

THE PROVIDENT

LIFE AND TRUST COMPANY

HIGHEST SECURITY.
LOWEST COST OF INSURANCE. OF PHILADELPHIA.
SEE OPPOSITE PAGE 334.

D. W. EDWARDS, GENERAL AGENT,
508-510 INDIANA TRUST BUILDING [VANCE BLOCK],
TELEPHONE 350. INDIANAPOLIS, INDIANA.

INDIANA TRUST COMPANY

CAPITAL,
\$1,000,000.

OFFICES

INDIANA TRUST BUILDING, Washington St. and Virginia Ave.

Undertakes Trusteeships in Every Form
SAFETY DEPOSIT VAULTS.

IT PAYS TO EDUCATE FOR BUSINESS AT THE PERMANENT, RELIABLE,
—INDIANAPOLIS—

BUSINESS UNIVERSITY

BRYANT & STRATTON.
ESTABLISHED 1850.

WHEN BUILDING.
MAGNIFICENT QUARTERS.

BUSINESS WORLD SUPPLIED WITH HELP.

Over 10,000 Students in Good Situations.

Elevator for Day and Night School. Electric Fans for Summer School.

TELEPHONE 499.

Call for Particulars. See Page 4.

E. J. HEEB, Proprietor.



W. A. SCOTT & SONS,

INDIANA SCREEN FACTORY.

SCOTT'S
SUPERIOR
SLIDING

Window Screens

SCREEN DOORS.

The Cary Awning Blind.

STORE FIXTURES, BANK AND OFFICE FURNITURE.

Central Ave., near 14th St.

Telephone 1128.

Gc
977.202
In3p
1896
1358770

ALLEN COUNTY PUBLIC LIBRARY
3 1833 02335 702 0

M. L.

VAL. SCHAAF, President.

FRED. SCHMID, Secretary.

GENEALOGY COLLECTION
INDIANAPOLIS

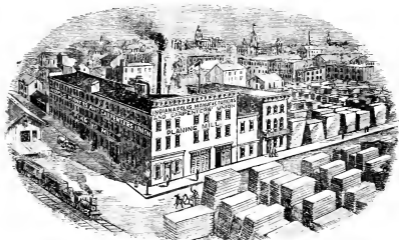

MANUFACTURERS'

AND CARPENTERS'

UNION

DIRECTORS:

FRED. DIEKMANN.
CHARLES LAUER.
CHRIST KARLE.
HERMAN F. SPRANDEL.
FRED PRANGE.

Manufacturers of Doors, Sash, Blinds, Door and Window Frames, Brackets, Mouldings, Etc., Flooring, Ceiling, Rough and Dressed Pine, Poplar and Ash Lumber, Flooring Worked, Lumber Sawed and Dressed to Order. Also Dealers in

FRAME LUMBER,
SHINGLES AND LATH,
NEWELS, BALUSTERS
AND JOB TURNING.

Telephone 590

ESTIMATES FURNISHED.

FACTORY AND OFFICE, 38, 40 AND 42
SOUTH NEW JERSEY STREET.

INDIANAPOLIS, IND.

Light Iron Bridge Company

W. W. WINSLOW, General Agent.

Room 1, Hubbard Bldg., S. W. Cor. Washington and Meridian Sts.,

INDIANAPOLIS, INDIANA.

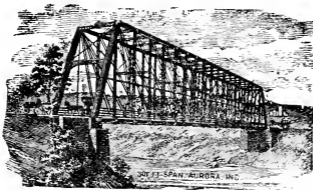

The Iron Work for the Union Railway Co.'s new Illinois Street Tunnel was furnished by us; also 375-foot wrought iron bridge and a 400x30 Steel Bridge (including masonry built by us) with many other Marion county and City bridges, across White River, and we refer to the workmanship and quality of material with pride.

Builders of Steel, Iron, Wood and Combination

RAILROAD and HIGHWAY BRIDGES.

Products, Girders, Roof Trusses, General Structural Work, Turntables, Iron Wharfs, Etc. Dye Forges, Eye Bars and Upset Rods a Specialty.

Haugh-Noelke.....

Iron Works,

FREDERICK NOELKE, Prest.

F. HAUGH, Vice-Prest.

F. H. WATERMAN, Sec. and Treas.

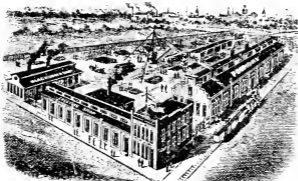

MANUFACTURERS OF

Architectural and Structural Iron Work

INDIANAPOLIS, IND.

Corner
Palmer St.
and
I.M.&I.R.R.

Long
Distance
Telephone
1856.

CO (P) amerc bridge State. throughout the EMBL PRE

DE.

RY.

FOR ANYTHING ON WHEELS OR IN THE HARNESS.



CALL ON **A. H. STURTEVANT & CO.,**

TELEPHONE 1232.

68 S. PENNSYLVANIA

Prices the Lowest, Quality of Work Considered.

RAIBLE & SNYDER

Cooperage Manufactory

DEALERS IN

SLACK BARREL STOCK

... AND ...

SLACK COOPERAGE OF ALL KINDS

317 TO 323 BATES ST.



H. L. SANDERS

MANUFACTURER OF

Waiters' and Cooks' Outfits

Barbers' Coats, Butchers' Jackets, Bar Coats
and Oversleeves a Specialty. Orders for
Base Ball Suits Taken.

GENTS' FURNISHING GOODS.

Dress Suits for Wedding Parties. We carry Aprons for Waiters, Cooks,
Bar Keepers, Bakers, Butchers and every Business.

Our Prices are the Lowest.—Mail Orders will receive Prompt Attention.

18 Indiana Avenue.

Indianapolis, Ind.



S. M. GARDNER

Well Driller,

Telephone 822.

PUMPS and CISTERNS REPAIRED

72 AND 74 EAST COURT ST.

R. L. POLK & CO.'S
INDIANAPOLIS
CITY DIRECTORY

For 1896.

EMBRACING A COMPLETE ALPHABETICAL LIST OF BUSINESS FIRMS
PRIVATE CITIZENS, A DIRECTORY OF THE CITY AND COUNTY
OFFICERS, CHURCHES AND PUBLIC SCHOOLS, BENEVOLENT,
LITERARY AND OTHER ASSOCIATIONS, BANKS, INCOR-
PORATED INSTITUTIONS, INDIANA STATE GOVERN-
MENT, ETC.; ALSO A COMPLETE DIRECTORY
OF MT. JACKSON, BRIGHTWOOD, HAUGH-
VILLE, IRVINGTON, NORTH INDIAN-
APOLIS, WEST INDIANAPOLIS
AND MAPLETON,

TO WHICH IS ADDED

A REVISED MAP OF THE CITY AND SUBURBS, WITH STREET GUIDE.

ALSO

A COMPLETE CLASSIFIED BUSINESS DIRECTORY.

VOLUME XLII.



INDIANAPOLIS:

COMPILED AND PUBLISHED BY R. L. POLK & CO.
BAKER-RANDOLPH CO., PRINTERS AND BINDERS.

1896.

Entered according to Act of Congress, in the year 1896, by R. L. Polk & Co., in the office of the
Librarian of Congress at Washington, D. C.



1358770

FORTY=SECOND VOLUME.

INTRODUCTORY.

The Forty-second Annual Volume of *The Indianapolis City Directory* for 1896 is presented to the public with the confidence that it is equal, if not superior, to its predecessors in point of reliability and accuracy.

The territory embraced is larger than in the past, and includes West Indianapolis, Irvington, Brightwood, Mount Jackson, Mapleton and Hangville.

The alphabetical portion of the Directory, ending at page 940, shows an increase of eighty-two pages of names over last year.

POPULATION.

The present volume contains 67,662 names. Using $2\frac{1}{2}$ as a multiplier—a smaller one than that used in any other city—we have an estimated population of 169,155, an increase over 1895 of 19,200. By using the multiplier of $2\frac{1}{2}$, the publishers believe a very conservative estimate of the population is obtained—an estimate which, in the past, has been borne out by the census returns. It must be remembered, however, that the census is necessarily confined to the city limits, while the Directory includes all the immediate suburbs, which are, practically, part of the City.

One of the best indications of the prosperity of the City is the large increase during the past year in the building line. Notably among these may be mentioned the Majestic Office Building, the Scottish Rite Temple, the Lemcke Building, the Indiana Trust Building, the Indiana Bank Building, the Blacherne and the Chalfant.

In conclusion, the publishers tender thanks to their patrons for continued support, and assure them that no effort nor expense has been spared to insure accuracy and correctness.

THE PUBLISHERS.

TABLE OF CONTENTS.

Abbreviations	139	Medical and Dental Colleges and Societies	99
Additions and Removals.....	138	Military	99
Asylums, Hospitals, Etc.....	87	Miscellaneous Information.....	83
Bands of Music.....	101	Miscellaneous Societies and Organiza- tions	99
Banks and Bankers.....	88	Musical Societies.....	101
Board of School Commissioners.....	84	Newspapers	102
Builders' Exchange.....	88	Police Department.....	86
Building Associations.....	89	Postoffice	103
Cemeteries	91	Public Buildings, Halls, Etc.....	104
Churches and Sunday Schools.....	91	Public Parks.....	106
City Officials.....	83	Public Schools.....	108
Classified Business Directory.....	941	Railroads	106
Clubs	95	Schools	107
County Officers.....	87	Secret and Benevolent Organizations.....	109
Courts	96	State Board of Health.....	83
Federal Officers.....	97	Street and Avenue Guide.....	114
Fire Department.....	85	Street Changes.....	opp 114
General Directory.....	139	Supreme Court.....	83
Indiana State Government.....	83	Township Officers.....	87
Insurance	97	Trust Companies.....	88
Labor Organizations.....	97	Ward Boundaries.....	136
Libraries	98		

INDEX TO ADVERTISERS.

Abel & Doyle.....	5	Bird Frank Transfer Co.....	192, 1023 and 1055
Abraham & Pein.....	right top lines	Black C H Mfg Co.....	left side lines and 965
Adams Joseph R.....	1024	Black J S.....	1057
Aldag Paint and Varnish Co.....	1025	Booth Benjamin.....	left top lines
American Printing Company.....	1038	Bowley George J.....	1060
American Surety Co of New York....	right top lines	Boyd Alonzo.....	1036
American Toilet Supply Co.....	1055	Bradford Chester.....	left top cor cards, 6 and 1029
Aneshaensel C & Co.....	right bottom cor cards	Brandt A G & Co.....	956
Arrick Clifford.....	right bottom lines	Brinker & Habeney.....	955
Baby Supply Mfg Co.....	945 and 999	Brubaker & Ball.....	943
Baker - Randolph Lithograph and Engraving Co.....	top stencil edge and opp 166	Bruce James P.....	945
Balke & Krauss Co.....	right bottom lines	Buchanan Joseph W.....	left side lines
Barrett Jesse S.....	942	Burford Wm B.....	opp 230
Bates Charles E.....	942	Butler College.....	opp 235
Bauer H C Engraving Co The.....	left top cor cards and 8	Capital City Steam Boiler and Sheet Iron Works.....	952
Becker & Son.....	right top lines	Capital City Tent and Awning Co....	945
Bedell George V.....	right top lines	Capital City Wire Works Co.....	1059
Bell Thompson R.....	1028	Capital National Bank.....	left top cor cards and back bone
Benedict Geo H & Co.....	987	Caldwell E H & Co.....	961
Bernd Bros.....	right bottom cor cards	Central Rubber and Supply Co.....	left side lines

Chandler Henry C.....	986	Indiana Trust Co.....	
Chezman Nelson & Co.....	941	front cover and opp 485 and 1002	
Chicago Bridge and Iron Co.....	971	Indianapolis Bolt and Machine Works	984
Chicago, Milwaukee & St Paul Ry...		Indianapolis Business University.....	
opp	250	front cover, right bottom lines and 4	
Consolidated Coal and Lime Co.....		Indianapolis Lithograph Co.....	opp 486
left top lines		Indianapolis Manufacturers' and Car-	
Courtright Albert S.....	943	penters' Union.....	2
Crippin-Kernodle Glass Co..left side lines		Indianapolis Steel Roofing and Cor-	
Daggett R P & Co.....	943	rugating Works.....	right side lines
Dale Charles A.....		Indianapolis Tool and Mfng Co.....	1055
left top cor cards		Iron Mountain Route.....	opp 858
Dalton & Merrifield.....		Isensee Albert T.....	1012
left top lines		Jacob & Co.....	1019 and opp 1030
Dark & Barber.....	943	Jacobs Frank F.....	1001
Darrow Ben L.....		Kennedy & Connaughton.....	952
right side lines		Killinger George W.....	1045
Davis Joseph T & Co.....	5	Kinklin Richard.....	973
Day Thomas C & Co..right top cor cards		Krauss Charles.....	right top lines
Dean Bros' Steam Pump Works.....	3	Lafayette Mercantile Agency.....	
Dearing E A.....	1026	left bottom cor cards	
Dell Frank M.....	959	Lake Erie & Western Ry.....	
Diamond Wall Plaster Co.....		opp inside back cover and opp 546	
top lines and opp	940	Lambert Gas and Gasoline Engine Co	
Diener August.....		right bottom lines	
front edge		Langsenkamp Bros.....	8
Dietz Fred Co..right side lines and 7		Langsenkamp Wm.....	8
Donnell Dollie Mrs.....	999	Lesley Daniel.....	957
Drager Mfng Co.....	988	Lieber H Co The.....	right top cor cards
Edwards D W....front cover and opp	334	Lockwood Virgil H.....	1028
Eldridge E H & Co....left top cor cards		Long Steel and Iron Roofing and	
Electrical Construction Co.....	982	Corrugating Co..right bottom cor cards	
Ellis & Helfenberger..right bottom lines		Lueders Misses.....	1051
Enterprise Odorless Vault and Sink		McGilliard Agency Co.....	
Cleaning Co.....	1057	backbone and opp	587
Ensey Orvis B.....		McKernan David S....right bottom lines	
left bottom cor cards		McNamara, Koster & Co.....	
Evans Ada P.....	999	right top lines and 5	
Evans Wm R.....	1050	McWorkman Willard..left top cor cards	
Fatout Hervey B.....	968	Major John L.....	1057
Fay Henry H.....		Mayer Charles & Co.....	opp 614
right top cor cards		Mayer George J.....	
Foltz Herbert W.....	943	left bottom cor cards and 7	
Gardner Samuel M.....	9	Mayhew James N..right bottom cor cards	
Gendron Iron Wheel Co, Toledo...opp	948	Meggenhofen Charles W.....	
Globe Accident Insurance Co.....		embossed line, front cover and 1030	
right side lines		Meikel Charles W....right bottom lines	
Guedelhoefer John.....		Metzger A Agency....left bottom lines	
left bottom lines and 965		Meyer A B & Co.....	back cover
Hadley Horace M....right top cor cards		Michie Albert.....	971
Harmon M A.....	948	Michigan Lumber Co.....	
Haugh-Noelke Iron Works.....	10	embossed line, back cover and opp	1012
Hay & Willits Mfng Co.....		Minter Albert F.....	1051
left bottom cor cards		Missouri Pacific Ry.....	opp 251
Heeb Emmett J.....		Miller Oil Co The.....	1023
front cover, right bottom lines and 4		Mitchell Mary A Mrs.....	5
Herrington Isaac II & Son.....opp	448	Moore W Scott.....	943
Heuss Frederick A.....	opp 486	Morgan Benjamin J.....	966
Hogan Transfer Co.....	1055	Munter Kevi.....	1044
Holt's Claim Agency.....	1030	National Malleable Castings Co The.	656
Home Laundry Co.....	right side lines	Nealy H D.....	1026
Hood H P & Son.....	1026	Neerman E J.....	993
Houghton's 2d Regiment Band.....	946		
Hussey & Baker.....	1037		
Indiana Illustrating Co.....opp	986		
Indiana State Gazetteer.....	985		

Nesom Thomas.....	999	Smith Frank H.....	opp 800
Nordyke & Marmon Co. inside back cover		Smither Theodore F.....	right side lines
North Side Laundry.....	right top lines	Spahr John H.....	1011
Otto Gas Engine Works The.....		Staples Wm A.....	943
	left bottom lines	Sturtevant A H & Co.....	
Owen Bros & Co.....	right top cor cards		left bottom lines and 9
Palmer Thomas W.....	975	Sullivan & Mahan.....	left bottom lines
Panden Bros.....	946	Suter-Linder Pulley Co The.....	
Pangborn George W.....	left top lines		back cover and 1040
Parkhurst Bros & Co.....	984	Swift Elias B.....	left bottom lines
Parrott-Taggart Branch of the U S		Takken Jacob E.....	left bottom cor cards
Baking Co.....	bottom stencil edge	Teckenbrock John H.....	
Peerless Foundry Co.....	left side lines		right bottom lines and 1025
Perry Joseph R.....	left top lines	Thurman & Silvius.....	
Polk R L & Co.....	back fly leaf		right bottom and left top cor cards
Pressler Guido R.....	right bottom cor cards	Thurtle John G.....	943
Provident Life and Trust Co.....		Toledo Bridge Co.....	957
	front cover and opp 334	Toledo, St Louis & Kansas City R R	
Prunk Harriet Augusta Mrs.....	138		opp 859
Raible & Snyder.....	9	Traylor Marion H.....	944
Raner & Swisher.....	1059	Tuttle & Seguin.....	left bottom cor cards
Reedy H J Elevator Co.....	985	Union Co-operative Laundry.....	
Reitz Charles & Son.....	1032		left side lines
Reynolds Zachariah.....	7	Union Transfer and Storage Co.....	
Richardson & McCrea.....			left side lines
	right top cor cards	United States Advertising Co.....	941
Roberts L & Son.....	1050	United States Life Insurance Co.....	
Roch Tobias.....	944		left bottom lines
Rosebrock C Henry.....	back cover	Vansyckle & Hole.....	942
Rutledge Elijah D.....	981	Varney, McQuat & Beach.....	983
Saak Frank.....	opp 988	Vonnegut Clemens.....	left bottom lines
St Louis, Iron Mountain & Southern		Walk Julius C & Son.....	
Ry.....	opp 858		left bottom cor cards
Salisbury & Stanley.....	right side lines	Wasson W G Co The.....	
Sanborn Electric Co.....			left bottom cor cards, 964 and 1010
	right bottom cor cards and 982	Wheelmen's Co.....	right side lines
Sanders Henry L.....	9	When Clothing Store.....	right top cor cards
Sawyer Frank K.....	left top lines	Whitman Harry.....	955
Scharn & Rubush.....	943	Wiegel Wm.....	right side lines and 1049
Schmedel Hiram.....	958	Williams Bros.....	left side lines
Schmitt & Gunn.....	left bottom cor cards	Winslow Wm W.....	10
Schweikle & Prange.....		Winterrowd Thomas A.....	944
	left side lines and 965	Wishard Albert W.....	right top lines
Scott W A & Sons.....	front cover	Worthington Henry R.....	left top lines
Shellhouse & Co.....	right bottom cor cards	Wrought Iron Bridge Co.....	10
Sheridan Brick Works.....	957	Yule & Hartman.....	1001
Shoan & Chappell.....	1051	Zimmerman C & Sons.....	left bottom lines

R. L. POLK & CO.'S Indianapolis City Directory.

1896.

MISCELLANEOUS INFORMATION.

INDIANA STATE GOVERNMENT 1896.

Governor—Claude Matthews. Term expires January, 1897.
Lieutenant-Governor—Mortimer Nye. Term expires January, 1897.
Secretary of State—Wm. D. Owen. Term expires January, 1897.
Treasurer—Frederick J. Scholz. Term expires February, 1897.
Auditor—Americus C. Daily. Term expires January, 1897.
Attorney-General—Wm. A. Ketcham. Term expires November, 1896.
Superintendent Public Instruction—David M. Geeting. Term expires March, 1897.
Chief of Bureau of Statistics of Indiana—S. J. Thompson. Term expires November, 1896.
Clerk Supreme Court—Alexander Hess. Term expires Nov. 22, 1896.
Reporter Supreme Court—Sidney R. Moon. Term expires January 13, 1897.
Chief of Bureau of Geology—Willis S. Blatchley. Term expires November, 1895.

APPOINTED BY THE GOVERNOR.

Adjutant General—Irvin Robbins.
Quartermaster-General—Samuel M. Compton.
Governor's Private Secretary—Myron D. King.

APPOINTED BY THE LEGISLATURE.

State Librarian—Emma L. Davidson.

SUPREME COURT.

Judges—Timothy E. Howard, James McCabe, James H. Jordan, Leonard J. Hackney, Leander J. Monks.

APPOINTED BY THE SUPREME COURT.

Librarian—John C. McNutt.
Sheriff—David A. Roach.

APPELLATE COURT, STATE HOUSE.

Judges—Frank E. Gavin, Theodore P. Davis, Orlando J. Letz, George E. Ross, George L. Reinhard.

STATE BOARD OF HEALTH.

President—Douglas C. Ramsey, Mt. Vernon; Secretary, C. N. Metcalf, Indianapolis; L. L. Whitesides, Franklin; T. Henry Davis, Richmond; J. H. Forrest, Marion.

INDIANA BOARD OF STATE CHARITIES.

The Governor, President ex officio; Secretary, Ernest Bickner; John R. Elder, Demarchus C. Brown, Timothy Nicholson, Aquilla Jones, Mary Spink, Margaret F. Peelle.

STATE BOARD OF AGRICULTURE.

Charles F. Kennedy, Secretary.

BOARD OF REGENTS STATE SOLDIERS' AND SAILORS' MONUMENT COMMISSION.

President and Superintendent, Fred Knefler; G. V. Menzies, Jasper Parkard.

STATE BOARD OF TAX COMMISSIONERS.

The Governor, Chairman; Wm. D. Owen, Secretary of State; Americus C. Daily, Auditor of State; I. N. Walker and D. F. Allen, Commissioners; Secretary of Board, Wm. H. Hart.

STATE BUREAU OF PUBLIC PRINTING, BINDING AND STATIONERY.

Thomas J. Carter, Clerk.

STATE INSPECTOR OF MINES.

Robert Fisher, Brazil, Assistant, Wm. McCleod, Linton.

STATE SUPERVISOR OF NATURAL GAS INSPECTION.

J. C. Leach, Kokomo.

STATE SUPERVISOR OF OIL INSPECTION.

C. F. Hall, Deputy, Michael Ginz.

STATE VETERINARIAN.

F. A. Bolser, New Castle, Secretary of Board, Mortimer Levering, Lafayette.

CITY OFFICIALS.

Offices—Basement Court House.

Mayor—Thomas Taggart.
Clerk to Mayor—Charles H. Spencer.
City Clerk—Charles H. Stuckmeyer.
Deputy City Clerk—August Tamm jr.
Police Judge—Charles E. Cox.
Bailiff Police Court—John F. Kurtz.
City Comptroller—Eudorus M. Jonsson.
Deputy City Comptroller—Dare A. Macbeth.
Clerks—Charles H. Adam, Arthur H. Byfield.

BUREAU OF ASSESSMENTS.

John W. Pfaff, Chief Clerk.
Assistants—Thomas J. Hudson, Wm. B. Cooper, Hubert L. Schonacker, Michael F. Lacey, Levi E. Christy.
City Attorney—James B. Curtis.
Deputy City Attorney—Joseph E. Bell.
Acting City Civil Engineer—Bernard J. T. Jeup.
Assistant City Civil Engineers—J. H. Deane, J. H. Moore.
City Building Inspector—George W. Bunting.

Foreman Street Repairs—George H. Herpick.

Assistant—Michael J. Burns.

Clerk—John F. Brennan.

Sweeping and Sprinkling Inspector—Charles A. Garrard.

City Weighmaster—Thomas F. Harrold.

City Veterinarian—Louis Greiner.

Custodian City Hall—Michael Gantner.

BOARD OF PUBLIC WORKS.

Members of the Board—Michael A. Downing chairman, Edward A. Austin, W. Scott Moore; Secretary, Bart Parker.

DEPARTMENT OF PUBLIC SAFETY.

Members of the Board—Charles Maguire chairman, Frederick J. Mack, Thomas J. Morse, Richard C. Herrick secretary, Thomas F. Colbert Chief of Police, J. H. Webster Chief of Fire Department, George W. Bunting City Building Inspector.

BOARD OF PUBLIC HEALTH AND CHARITIES.

Frank A. Morrison, M. D., President.

Martin H. Field, M. D., Secretary.

Lewis C. Cline, M. D.

Charles E. Ferguson, M. D., City Sanitarian.

George Wesner, Meat Inspector.

Henry F. Kline, Thomas H. Neilan, Charles

Rogers, Wm. E. Jones, Sanitary Inspectors.

Wm. C. Ripley, Clerk.

City Dispensary, 31 E. Ohio, Leonard Bell,

M. D., Supt.

City Hospital, cor. Locke and Margaret,

John D. Nichols, M. D., Supt.

COMMISSIONERS DEPARTMENT OF PUBLIC PARKS.

Edward F. Claypool President, Henry Clay Allen, Oran Perry, Sterling R. Holt, Wm. H. Leedy, Wm. R. Holloway clerk, J. Clyde Power Engr. and Supt.

COUNCILMEN AT LARGE.

George J. Dudley, Thomas J. Montgomery, Albert E. Rauch, Robert M. Madden, John O'Connor, Edward Sherer.

COMMON COUNCIL.

1st Ward—O. M. Murphy.

2d Ward—John R. Allen.

3d Ward—Gavin L. Payne.

4th Ward—Mahlon P. Woody.

5th Ward—Frank E. Wolcott.

6th Ward—John A. Puryear.

7th Ward—George W. Shaffer.

8th Ward—Duncan Dewar.

9th Ward—Frank S. Clark.

10th Ward—George R. Colter.

11th Ward—Wm. H. Cooper.

12th Ward—James H. Costello.

13th Ward—John H. Kirkhoff.

14th Ward—James T. Smith.

15th Ward—John G. Ohleyer.

James H. Costello, President.

STANDING COMMITTEES.

Accounts and Claims—O'Connor, Wolcott, Allen.

Contracts and Franchises—Montgomery, Smith, Rauch, Madden, Murphy, Shaffer, Colter.

Elections—Dudley, Colter, Payne.

Fees and Salaries—Madden, Ohleyer, Murphy.

Finance—Wolcott, Dewar, Kirkhoff, Clark, Ohleyer, Cooper, Allen.

Judiciary—Rauch, Sherer, Cooper.

Ordinances—Clark, O'Connor, Allen.

Printing—Montgomery, O'Connor, Payne.

Public Health—Dewar, Wolcott, Woody.

Public Morals—Ohleyer, Rauch, Puryear.

Public Property and Improvements—Kirkhoff, Dudley, Cooper.

Public Safety and Comfort—Sherer, Clark, Woody.

Railroads—Smith, Cooper, Shaffer.

Rules—Costello, Colter, Shaffer.

Sewers, Streets and Alleys—Montgomery,

Dewar, Woody.

BOARD OF SCHOOL COMMISSIONERS.

1st—F. H. Blackledge, 24 Ingalls Block. Term expires, 1897.

2d—Wm. Scott, 48 S. Meridian. Term expires, 1897.

3d—Charles Martindale, Commercial Club Bldg. Term expires, 1896.

4th—Henry Russe, 23 N. Capitol av. Term expires, 1898.

5th—John Galvin, Kingan & Co. Term expires, 1896.

6th—J. W. Loeper, 199 E. Morris. Term expires, 1896.

7th—Charles C. Roth, 62 Fletcher av. Term expires, 1898.

8th—Charles H. Adam, City Comptroller's Office. Term expires, 1898.

9th—Franklin Vonnegut, 184 E. Washington. Term expires, 1896.

10th—H. C. Hendrickson. Term expires, 1897.

11th—D. F. Appel, Indiana Trust Bldg. Term expires, 1897.

Attorney of the Board—Charles A. Dryer, 27 Baldwin Block.

Regular meetings of the Board at its rooms in the Library Building on the first and third Friday evenings of each month at 8 o'clock.

Bill Nights, the first and third Friday evenings of each month. Bills must be left at the Office of the Board on the day previous (Thursday); if later they will lie over until the next bill night.

OFFICERS OF THE BOARD.

President—Charles Martindale.

Secretary—Franklin Vonnegut.

Treasurer—Charles H. Adam.

Superintendent of Schools—David K. Goss.

Assistant Superintendent—N. Cropsey.

Assistant Secretary—Emma B. Ridenour.

Superintendent of Buildings and Grounds

and Supplies—P. J. O'Meara.

Office in Library Building, S. W. corner

Meridian and Ohio streets. Open from

7:30 a. m. to 6 p. m.

Pay-day of Officers, Superintendents, Li-

brarian and Janitors, the last week day

of each month.

COMMITTEES.

Finance and Auditing—Russe, Scott and Adam. (Meets at Office of Public Schools

at 4:30 p. m., on first and third Fridays of each month.)

Buildings and Grounds—Roth, Vonnegut

and Loeper.

Furniture and Supplies—Adam, Loeper and

Appel.

Supervision, Examination and Manual

Training—Martindale, Loeper, Roth and

Vonnegut.

Appointment of Teachers and Salaries—Ap-

pel, Adam and Vonnegut.

High Schools—Blackledge, Scott and Hen-

drickson.

German, Music and Drawing—Loeper, Von-

negut and Russe.

Heating, Hygiene and Janitors—Scott, Roth

and Russe.

Judiciary, Districts and Boundaries—Hen-

drickson, Russe and Roth.

Public Library—Russe, Adam, Vonnegut,

Roth and Galvin.

Citizens' Advisory Library Committee—John

A. Finch, H. G. Carey, Mesdames A. C.

Harris and Frances Mc. Ross. (Meets in

the Office of the Librarian on the Thurs-

day preceding the first Friday of each

month.

FIRE DEPARTMENT.

Headquarters—Corner New York and Massachusetts av.
 Chief Engineer—Joseph H. Webster.
 First Assistant Engineer—Thomas F. Barrett.
 Superintendent Fire Alarm Telegraph—George H. Holderman.
 Veterinary Surgeon—Louis A. Greiner.
 Engine Co. No. 1—147 Indiana av.; James O. George, Captain.
 Engine Co. No. 2—Hillside av. and 7th; Walter Ripley, Captain.
 Engine Co. No. 3—Prospect, near Virginia av.; James Brannan, Captain.
 Engine Co. No. 4—Corner Madison av. and Morris; John Keating, Captain.
 Engine Co. No. 5—North side Sixth, near Capitol av; John Fox, Captain.
 Engine Co. No. 6—273 W. Washington; Edward Coots, Captain.
 Hose Reel Co. No. 7—North side Maryland, east of Meridian; Benedict Beck, Captain.
 Hose Co. No. 8—Washington street, west of Highland av.; Strawder Glazier, Captain.
 Hose Reel Co. No. 9—Corner Seventh and Ash streets; Thomas Howard, Captain.
 Hose Reel Co. No. 10—Corner Illinois and Merrill; John Glazier, Captain.
 Hose Co. No. 11—Virginia av., near Huron; Wm. Arnold, Captain.
 Hose Co. No. 12—Beville av., south of Michigan; Albert Murer, Captain.
 Hose Co. No. 13—Massachusetts av., near Noble; Jacob Petty, Captain.
 Hose Co. No. 14—Twenty-second and Kenwood av.; Charles Wesby, Captain.
 Chemical Co. No. 1—Corner New York street and Massachusetts av.; John Monaghan, Captain.
 Chemical Co. No. 2—125 E. South; John R. Robinson, Captain.
 Chemical Co. No. 3—North side Sixth, near Capitol av; Samuel W. Neal, Captain.
 Hook and Ladder Co. No. 1—North side Maryland, east of Meridian; James M. Campbell, Captain.
 Hook and Ladder Co. No. 2—125 E. South street; Gustave Ernst, Captain.
 Hook and Ladder Co. No. 4—Corner New York street and Massachusetts av.; Wm. Tobin, Captain.
 Truck Co. No. 3—North side Sixth, near Capitol av; Thomas F. Quinn, Captain.
 Watchmen in Fire Tower—Frank Graham, John King, Samuel James.

FIRE-ALARM SIGNALS.

No. —Location of Boxes.—
 4 Pennsylvania and Market.
 5 English Opera House.
 6 East and New York.
 7 Noble and Michigan.
 8 New Jersey and Massachusetts av.
 9 Pine and North.
 10 Market and Pine.
 1-1 Vermont, bet. East and Liberty.
 1-2 No. 13 Engine House.
 1-3 Delaware and Walnut.
 1-4 New Jersey and Ft. Wayne av.
 1-5 Peru and Massachusetts av.
 1-6 Christian av. and Ash.
 1-7 Park av. and Butler.
 1-8 Columbia and Malott avs.
 1-9 Highland av. and John.
 1-2-3 No. 9 Hose House, Ash and Seventh.
 1-2-4 Alabama and Seventh.
 1-2-5 Central and Lincoln avs.
 1-2-6 Yandes and Lincoln av.
 1-2-7 Brookside av. and Jupiter.
 1-2-8 Central av. and Eighth.
 1-2-9 Delaware and Tenth.
 1-3-1 Alabama and Morrison.
 1-3-2 Bellefontaine and Eighth.
 1-3-4 College av. and Tenth.
 1-3-5 Home av. and Delaware.
 1-3-6 Alabama and North.

1-3-7 Atlas Works.
 1-3-8 College av. and Irwin.
 1-3-9 Home and Cornell avs.
 1-4-1 Yandes and Ninth.
 1-4-2 Clifford and Highland avs.
 1-4-3 Clifford av. and Tecumseh.
 1-4-4 Hillside av. and New Jersey.
 1-4-5 Fourteenth and Clark.
 1-4-6 Hillside av. and Clark.
 1-4-7 Eighth and Alford.
 1-4-8 College av. and Twelfth.
 1-4-9 College av. and Eighteenth.
 1-5-2 Park av. and Fourteenth.
 1-5-3 L. E. & W. R. R. and Fifteenth.
 1-5-4 Clifford and Ramsey avs.
 1-2-1 Illinois and St. Joseph.
 1-2-2 Pennsylvania and Pratt.
 1-2-3 Meridian and Second.
 1-2-4 No. 5 Engine House.
 1-2-5 Senate av. and St. Clair.
 1-2-6 Illinois and Michigan.
 1-2-7 Pennsylvania and Fifth.
 1-2-8 Senate av. and Fourth.
 1-2-9 Capitol av. and Eighth.
 2-1-2 Pennsylvania and Michigan.
 2-1-3 Illinois and Eleventh.
 2-1-4 Colored Orphan Asylum.
 2-1-5 Pennsylvania and Fourteenth.
 2-1-6 Meridian and Seventh.
 2-1-7 Capitol av. and Eighteenth.
 2-1-8 Broadway and Cherry.
 2-1-9 Illinois and Thirteenth.
 2-2-1 No. 14 Hose Co.
 2-2-2 Illinois and Twenty-fifth.
 2-2-3 No. 1 Engine House.
 2-2-4 Meridian and Walnut.
 2-2-5 California and Vermont.
 2-2-6 Blake and New York.
 2-2-7 Indiana av. and St. Clair.
 2-2-8 City Hospital.
 2-2-9 Blake and North.
 2-3-1 Michigan and Agnes.
 2-3-2 West and Walnut.
 2-3-3 West and Third.
 2-3-4 Seventh and Howard.
 2-3-5 Torbet and Paca.
 2-3-6 Capitol av. and First.
 2-3-7 No. 6 Engine House.
 2-3-8 Geisendorff and Washington.
 2-3-9 Missouri and New York.
 2-4-1 Meridian and Washington.
 2-4-2 Illinois and Ohio.
 2-4-3 Capitol av. and Washington.
 2-4-4 Kingan's Pork House.
 2-4-5 Indiana, three squares from river.
 2-4-6 Missouri and Maryland.
 2-4-7 Senate av. and Wabash.
 2-4-8 Capitol av. and Georgia.
 2-4-9 O. I. & W. Round House, west of river.
 2-5-1 Insane Hospital.
 2-5-2 Miley av. and Washington.
 2-5-3 West Vermont and Belt R. R.
 2-5-4 Capitol av. and Ohio.
 3-1-1 No. 10 Hose House.
 3-1-2 Illinois and Louisiana.
 3-1-3 West and South.
 3-1-4 West and McCarty.
 3-1-5 Senate av. and Henry.
 3-1-6 Meridian and Ray.
 3-1-7 No. 4 Engine House.
 3-1-8 Madison av. and Dunlop.
 3-1-9 West and Ray.
 3-2-1 Kentucky av. and Merrill.
 3-2-2 Union and Morris.
 3-2-3 Illinois and Kansas.
 3-2-4 Morris and Dakota.
 3-2-5 Morris and Church.
 3-2-6 Capitol av. and McCarty.
 3-2-7 Meridian and Palmer.
 3-2-8 Pine and Lord.
 3-2-9 Madison av. and Lincoln Lane.
 3-2-10 Meridian and Belt R. R.
 3-2-11 Carlos and Ray.
 3-2-12 No. 2 Hook and Ladder House.
 3-2-13 Pennsylvania and Madison av.
 3-2-14 Delaware and McCarty.
 3-2-15 East and McCarty.
 3-2-16 New Jersey and Merrill.

- 6-7 Virginia av. and Bradshaw.
 6-8 East and Coburn.
 6-9 Bickling and High.
 6-1-2 McKernan and Dougherty.
 6-1-3 East and Lincoln Lane.
 6-1-4 East and Beecher.
 6-1-5 Wright and Sanders.
 7-1 No. 11 Engine House.
 7-2 East and Georgia.
 7-3 Cedar and Elm.
 7-4 Benton and Georgia.
 7-5 English av. and Pine.
 7-6 Dillon and Bates.
 7-8 No. 3 Engine House.
 7-9 Fletcher av. and Dillon.
 7-1-2 Spruce and Prospect.
 7-1-3 English av. and Linden.
 7-1-4 Olive and Willow.
 7-1-5 Shelby and Beecher.
 7-1-6 State av. and Orange.
 7-1-8 Orange and Laurel.
 7-1-9 Barth and Cottage avs.
 7-2-1 Lexington av. and Linden.
 7-2-3 Fletcher av. and Spruce.
 7-2-5 Prospect and Pleasant av.
 7-2-6 Orange and Harlan.
 7-2-8 Indiana Bicycle Works.
 8-1 Market and New Jersey.
 8-2 Washington and Delaware.
 8-3 Washington and East.
 8-4 New York and Davidson.
 8-5 Deaf and Dumb Asylum.
 8-6 U. S. Arsenal.
 8-7 Oriental and Washington.
 8-9 Female Prison.
 8-1-2 No. 8 Hose House, East Wash-
 ington.
 8-1-3 Market and Noble.
 8-1-4 Ohio and Highland av.
 8-1-5 Michigan and Highland av.
 8-1-6 Market and Arsenal av.
 8-2-1 Panhandle Railway Shops.
 8-2-3 Walcott and Carter.
 8-2-4 State av. and Washington.
 8-2-5 Madden's Lounge Factory.
 8-2-6 Tucker & Dorsey.
 8-2-7 Washington and Beville av.
 8-2-9 No. 12 Hose House.
 9-1 No. 7 Hose House.
 9-2 Meridian and Georgia.
 9-3 Meridian and South.
 9-4 Pennsylvania and Louisiana.
 9-5 Alabama and Virginia av.
 9-6 Headquarters.
 9-7 Grand Hotel.

PRIVATE FIRE HYDRANTS.

Balke-Krauss Co.	1
U. S. Arsenal Grounds.	5
Parry Manufacturing Co.	2
Deaf and Dumb Institute.	1
Female Reformatory.	1
Indianapolis Gas Works.	2
Panhandle Shops.	8
Sinker-Davis Co.	1
Standard Wheel Co.	3
Dugdale Can Co.	1
King & Co., Ltd.	1
Citizens' Street Car Co.	1
Premier Steel Co.	1

SPECIAL SIGNALS.

- For the Use of the Fire Department and
 Water Works Company.
 First 2 strokes, Second Alarm.
 Second 2 strokes, Third Alarm.
 1-2-1 strokes, fire out and hose reeled up.
 3 strokes calls off the Fire Pressure.
 3-3 calls for Fire Pressure without pulling
 a box.
 12 strokes at 12 M., struck at tower.

WEST INDIANAPOLIS BOXES.

- 2 Car Works.
 4 Hadley av. and Ash.
 5 Indianapolis Stove Co.
 6 Indianapolis Furniture Co.
 8 Wheel Works.
 15 York and Nordyke.

- 21 William and Howard.
 22 Morris and Crawford.
 23 Morris and Hadley.
 24 Belt Railroad Office.
 27 Marion and Cottage.
 51 Howard and Lee.
 23 Oliver av. and Brush.
 25 Oliver and Osgood.
 41 Belmont and Lambert.
 42 Reinsner and Miller.
 46 River av. and Woodburn.
 52 Morris and Reinsner.
 63 River av. and Morris.
 72 Stock Yards.
 89 Harding and Oliver av.
 *Telephone 543.

POLICE DEPARTMENT.

Headquarters—Southeast corner Pearl and
 Alabama streets.

Police Surgeon—Thomas Courtney, M. D.
 Superintendent—Thomas F. Colbert.
 Clerk to Superintendent—John E. Engle.
 Captains—James F. Quigley, Charles F.
 Dawson.

Sergeants—John Lowe, John Corrigan,
 Christian Kruger, Leonard Crane, Miller
 J. Laporte, J. O. Mefford, Frank Schwab,
 Martin J. Hyland.

Doormen—G. A. Taffe, John Long.
 Court Bailiff—John F. Kurtz.

DRIVERS OF PATROL WAGON.

Charles Rogers, Albert Miller, John F.
 Loughlin, Joseph Steinruck.

IMPOUNDING OFFICERS.

A. O. Robinson.

PATROLMEN.

Carter Temple.	Henry Pope.
Wm. F. Schengert.	John D. Rader.
Henry Slate.	J. L. Byard.
Joseph Richardson.	R. H. Jordan.
Nathan T. Ward.	Frank Jones.
John P. Boylan.	Charles Rogers.
Jesse M. Streit.	Wm. L. Cox.
Simpson Hart.	John N. Kimpel.
Adolph Asch.	Wm. Milan.
Timothy Crannon.	Wm. E. McClellan.
Harry Deshong.	Adolph C. Shaffer.
Patrick J. Curran.	George W. Fomlinson.
George W. Dilts.	Calvin M. Warren.
Daniel F. Haley.	John Long.
Christ G. Knauss.	Fredrick Spearing.
Joseph H. Reser.	Samuel Lappert.
Louis C. Scott.	V. S. McMullen.
Edward Wheeler.	Michael Rafferty.
Samuel F. Irish.	George A. Taffe.
George B. Koons.	James Cronin.
Edward Harris.	Thomas E. Dugan.
George H. Thomas.	N. J. Hoffbauer.
Newton Shaffer.	Jacob D. Kurtz.
James Pope.	Henry Kiefer.
Albert Fickie.	A. D. Rinker.
J. B. Fpanse.	R. F. Walker.
John D. Hoover.	Theodore Grubb.
Frank Giblin.	Wm. Holtz.
Garrett H. Beben.	John C. Johnson.
A. F. Mathey.	Perry Lund.
Robert H. Lyons.	Terrence Moore.
Andrew J. Stephans.	James McCarty.
Joseph Steinruck.	Wm. Woodward.
Frank B. Bohlen.	Edward S. Bray.
Daniel Carter.	Wm. H. Conklin.
Harry R. Wallace.	James F. Wilson.
Allen Smith.	Wm. Winn.
Ernest W. Smith.	George F. Barlow.
Eiron R. Stevens.	Joseph S. Beatty.
Charles A. Ware.	Wm. F. Beckman.
John Weible.	Charles Bunnell.
Newton Jackson.	Daniel B. Caplinger.
Thos. C. Kennaugh.	Nelson E. Clark.
John C. Kitzmiller.	James W. Crabtree.
Ira Leet.	John Foltzenogle.
Charles Luebking.	Samuel S. Gerber.
Martin Mahoney.	Lawrence Hanlon.
John Manning.	Conrad Hauser.

Albert Miller. Wm. D. Hite.
Edward T. Mulhall. Albert O. Robinson.
Patrick W. O'Brien. Henry C. Schroeder.
Timothy O'Connor. Joseph R. Seaman.
Louis Sheridan.
Richard A. Orlopp, humane officer.
Wm. A. Joyce, officer Board of Children's
Guardians.
Annie Buchanan, police matron.

DETECTIVE DEPARTMENT.

Chief—Timothy Splann.
Detectives—Benjamin T. Thornton, John
Kaehn, Jeremiah E. Kinney, Martin Mc-
Guff, David S. Richards, Frank Wilson,
Thomas L. Stout.

POLICE COURT.

Court House.

Police Judge—Charles E. Cox.
Clerk—Charles H. Stuckmeyer.
Deputy Clerk—August Tamm.
Bailiff—Fred Kurtz.

MERCHANT POLICE.

Headquarters—19 Odd Fellows' Bldg.
Captain—Henry P. Thomas.
Lieutenant—Nelson Daubenspeck.
Secretary—Robert D. Bacon.
Treasurer—Christian Hansing.
Patrolmen—Jasper N. Clary, Nelson Dau-
benspeck, Robert D. Bacon, George M.
Fess, John H. Whitman, B. F. Myers,
Christian Cook, Thomas M. Kingsbury,
David F. Clary, John D. Webb, Edward
Sleight, George W. Cheatham, Michael
Smiley, Wm. E. Walker, Wilford Bristow,
Ira Hadley, Samuel Hice, James Breen,
Wm. Hillman, John L. Elliott, C. Han-
sing, Samuel Dever, T. C. Moore, B. F.
Wilson, Wm. Harwood, Henry Thrush,
Thomas Morton, John McShuise, James
L. Taylor, John Minor, M. H. Miller, Ben-
nett Campbell, John Ballari, James W.
Chandler, Joseph O'Donnell, Charles Reno,
George Hancock, Frank Littlejohn, Ed-
ward Osborn, C. E. Portes, B. F. Julian,
Thomas B. Archer, Samuel McClure, John
Borgman, John Whittinghill, Alonzo Gates,
Andrew Souers.

EXTRAS.

Mark A. Smith.

COUNTY OFFICERS.

Clerk (ex-officio of all courts)—James W.
Fesler; term expires December, 1898. De-
puty, Clinton L. Hare.
Treasurer—Wm. H. Schmidt; term expires
September, 1897. Deputy, David Wallace.
Auditor—Harry B. Smith; term expires No-
vember, 1897.
Recorder—Wm. E. Shilling; term expires
December, 1898. Deputy, Benjamin Frank-
lin.
Sheriff—Albert A. Womack; term expires
December, 1896.
Coroner—Hiram C. Castor; term expires
November, 1896.
Commissioners—James E. Greer, term ex-
pires November, 1898; Julius F. Reinecke,
term expires November, 1896; Henry Hard-
ing, term expires November, 1897.
Surveyor—John V. Coyner; term expires No-
vember, 1896.
Superintendent of Schools—Wm. B. Flick;
term expires, 1897.
Judge Marion Circuit Court—Edgar A.
Brown; term expires November, 1896.
Probate Commissioner—Gus O'Bryan, 51
Court House.
Judges Superior Court—Room 1—John L.
McMaster; term expires November, 1898.
Room 2—Lawson M. Harvey; term ex-
pires, November, 1898. Room 3—Pliny W.
Bartholomew; term expires October, 1896.

Judge Marion Criminal Court—Frank Mc-
Cray; term expires November, 1898.
Prosecuting Attorney—Charles S. Wiltzie;
term expires November, 1896.

TOWNSHIP OFFICERS.

Township Assessor—Eugene Saulcy; term
expires August 4, 1897.
Deputies—M. L. Jefferson, Niel McGroarty,
Edward A. Bretz, B. Frank Conner, Wm.
Graham, James Shelton, John A. Porter,
Justices of the Peace—Charles Clark,
Frank M. Hay, John Herig (W. I.);
James Turner (L.); Wm. S. Lockman,
Ezra C. Martin (H.); Carl Habich, Luke
Walpole, John W. Sears (B.), Wm. H.
Nickerson.
Constables—A. A. Whitesell, C. J. Whitesell,
C. O. William, Harvey Huston, Frank
Henninger, Joseph Shores, Wm. C. Par-
tee.
Trustees—Center, Horace B. Makepeace,
10¹/₂ E. Washington street; Franklin, Wm.
B. Pentecost; Perry, Benjamin M. Mor-
gan; Pike, Sobiski Butler; Washington,
Oliver J. Pursell; Wayne, Francis M.
Clark; Warren, John Kitley; Lawrence,
Michael M. Hindman; Decatur, Thornton
A. Mills.
Time of Holding Elections—General, state
and county elections are held on the first
Tuesday after the first Monday in Novem-
ber. Township elections, first Monday in
April. The general city election is held on
the second Tuesday in October.

ASYLUMS, HOSPITALS, ETC.

Alpha Home for Aged Colored Women—
Darwin north of Hillside av.
Asylum for Friendless Colored Children—
Southwest corner Twelfth and Senate av.
Mrs. C. E. Taylor, Pres.
Central Hospital for Insane—National road
3 miles west of city. George F. Eidenhar-
ter, M. D., Supt.
City Dispensary—31 East Ohio street Leon-
ard Bell, M. D., Supt.
City Hospital—Northwest corner Locke and
Margaret streets. John D. Nichols, M.
D., Supt.
County Infirmary—Indiana av., four miles
northwest of city. Wm. Yeager, Supt.
Friendly Inn—260 West Market street.
German Lutheran Orphans' Home—East
National road, corner Watts. Wm. C.
Jaeger, Supt.
German General Protestant Orphan Asylum
—South State av., opp. Sycamore street.
Henry F. Roesener, Supt.
Guardians' Home—Southeast corner Auburn
av. and Prospect.
Home for Aged Poor—North side of Ver-
mont, east of East street. In charge of
the Little Sisters of the Poor.
Indiana Institute for the Education of the
Blind—North side of North, between Me-
ridian and Pennsylvania streets. Wm. H.
Glascock, Supt.
Indiana Institution for Educating the Deaf
and Dumb—Southeast corner Washington
street and State av. R. O. Johnson, Supt.
Indiana Reform School for Girls and Wom-
an's Prison—Southeast corner Michigan
and Randolph streets. Sarah F. Keely,
Supt.
Indianapolis Home for Friendless Women—
Corner Capitol av. and Ninth street. Ger-
trude T. Marquess, Matron.
Indianapolis Orphan Asylum—Northeast
corner College and Home avs. Mrs. John
A. Bradshaw, Pres.
Katharine Home—Southeast corner Capitol
av. and Ninth street. Mary A. Hendricks,
Supt.
Maternity Hospital—400 South Alabama.
Carrie Miller, Matron.

Polyclinique in connection with Central College of Physicians and Surgeons—2/9 Pennsylvania.
 Protestant Deaconess Home—118 N Senate av. Matilda Stierlen, Matron.
 Rescue Home and Mission—57 East South. Wm. V. Wheeler, Supt.
 St. Joseph's Home and Industrial School—397 S. Alabama.
 St. Vincent's Infirmary—Southeast corner Delaware and South streets. In charge of the Sisters of Charity.
 Sisters of the Good Shepherd—Bluff road, south of city limits.

BANKS AND BANKERS.

Indianapolis Clearing House Association—3 Fletcher's Bank Bldg. Frederick Baggs, Mng'r.
 Capital National Bank—Commercial Club Bldg. Chartered 1889. Capital, \$300,000; surplus, \$36,000; undivided profits, \$12,000. Medford B. Wilson, Pres.; W. F. Churchman, Cashr.
 Indiana National Bank—Cor Penn. and Virginia av. Incorporated 1865. Capital, \$300,000; surplus and undivided profits, \$700,000. Volney T. Malott, Pres.; George B. Yandes, Vice-Pres.; Edward B. Porter, Cashr.; M. W. Malott, Asst. Cashr.
 Indianapolis National Bank—697 Indiana Trust Bldg. Edward Hawkins, Receiver.
 Merchants' National Bank The—Southwest corner Washington and Meridian streets. Incorporated 1865; charter extended 1885. Capital, \$1,000,000; surplus, \$66,500. John P. Frenzel, Pres.; Otto N. Frenzel, Vice-Pres. and Cashr.; Frederick Fahnley, Second Vice-Pres.; Albert F. Kopp, Asst. Cashr.; Oscar F. Frenzel, Asst. Cashr.
 Fletcher's Bank (S. A. Fletcher & Co.) 30, 32 and 34 East Washington street. Capital, \$1,000,000; surplus, \$100,000.
 State Bank of Indiana—Northwest corner Washington and Illinois. Incorporated 1892. Capital, \$200,000; surplus, \$11,000. Hiram W. Miller, Pres.; David A. Coulter, Frankfort, Ind., Vice-Pres.; James R. Henry, cashr.

TRUST COMPANIES.

Indiana Trust Co.—Incorporated 1895. Capital, \$1,000,000. Southeast corner Virginia av. and Washington street. John P. Frenzel, Pres.; John A. Butler, Sec.
 Lawyers' Loan and Trust Co.—Incorporated 1895. Capital, \$300,000. 68½ E Market. W. F. Churchman, Pres.; H. F. Stevenson, Sec.
 Marion Trust Co.—Incorporated 1895. Capital, \$300,000. Southeast corner Market and Monument pl. Frank Maus, Pres.; Lewis A. Langdon, Sec.
 Union Trust Co.—Incorporated 1893. Capital, \$600,000. 68 E. Market. J. H. Holliday, Pres.; Henry C. G. Bais, Sec.

BUILDERS' EXCHANGE.

—35 E. Ohio.—

Meeting of members 11 o'clock a. m. dally.
 Meeting of Directors first Friday in each month.
 Officers—H. C. Adams, pres.; Conrad Bender, vice-pres.; Theodore Smithers, treas.; Charles Balke, sec.

MEMBERS.

Abbott Wm H., excavator, box 2.
 Adams Brick Co., brick mnfrs, box 151.
 Adams Joseph R., painter, box 5.
 Andrews George W., press brick, box 23.
 Archer Alexander M., wall plaster.
 Auferheide Henry, genl contr, box 102.
 Bachman Fred M., lumber.
 Balke & Krauss Co, lumber, box 117.
 Ballman John H., painter.
 Bender Conrad, genl contr, box 163.

Bernhardt & Dammel, stone contrs, box 91.
 Big 4 L. Stone Co., box 49.
 Boring E. & Son, plastrs, box 124.
 Brown-Ketcham Iron Works, box 169.
 Brown M. L., lumber.
 Bruner A. & Co., sewer contrs, box 56.
 Buthe August, cement walks, box 143.
 Clark & Sons, plumbers, box 113.
 Clements George, carp.
 Clements Peter, carp, box 148.
 Coburn Henry, lumber.
 Cochrane S. W., carp, box 8.
 Dalton & Merrifield, lumber.
 Diamond Wall Plaster Co., box 63.
 Drier Ernest, brick contr, box 138.
 Dunlap Joseph A., plastr, box 41.
 Eastman, Schleicher & Lee, h'se fur goods.
 Eden C. & Co., carps.
 Eldridge E. H. & Co., lumber, box 75.
 Ernst Joseph, plastr, box 153.
 Flack Joseph F., brick mnfr, box 52.
 Fortney & James, plastrs, box 93.
 Foster Chapin C., lumber, box 3.
 Francke & Schindler, hardware.
 Fraser Bros. & Van Hoff, lumber, box 71.
 Fritz Peter & Co, stone masons.
 Fulmer Leander A., excavator, box 46.
 Greensburg Limestone Co., box 64.
 Hawkey Stanton W., brick contr, box 104.
 Heintz Valentine, brick contr, box 12.
 Heller R. J., lumber, box 97.
 Hetherington & Berner, box 141.
 Huey M. S. & Son, lumber, box 4.
 Humphrey C. B. & Co., lime and cement, box 55.
 Humphreys M. E. & Co., roof matrl, box 84.
 Indiana Wall Plaster Co., box 63.
 Indpls Mnfrs' and Carpenters' Union, lumber, box 34.
 Ittenbach G. & Co., cut stone contrs, box 83.
 Jameson T. H., genl contr, box 95.
 Johnson John J., brick mnfr, box 118.
 Johnson Wm., painter, box 74.
 Schumacher John C., box 152.
 Kattau Wm., genl contr, box 15.
 Keller Bros., cement walks, box 122.
 Kirkhoff Bros., plumbers, box 31.
 Koehring & Son, hardware, box 32.
 Koss & Fritz, stone contrs, box 135.
 Kraus Wm., contr, box 42.
 Krauss Charles, pumps, box 25.
 Kruse & Dewenter, heating furnaces.
 Kuhn August M., coal, box 133.
 Laakmann & Sherer, cement walks, box 35.
 Lauck John, contr.
 Laut H. W. & Co., tinnrs, box 38.
 Lilly & Stalaker, hardware.
 Linne Henry, brick contr, box 86.
 Long Steel and Iron Roofing Co., box 47.
 Luedeman Bros., brick mnfrs, box 21.
 McGaffey H. H., genl contr, box 11.
 McGauley James, plumber, box 116.
 McWorkman W., tinner and roofer, box 67.
 Mack Frederick, painter, box 145.
 Marion Brick Works, brick mnfrs, box 62.
 Martin John, brick contr, box 142.
 Meyer A. B. & Co., lime and cement, box 24.
 Michie Albert, bridge contr.
 Michigan Lumber Co., box 54.
 Moos Philip, stone contr.
 Morse Thomas J., genl contr, box 61.
 Muecke Wm., painter.
 Mueller J. A. D., stair builder, box 158.
 Newman Wm. T., brick contr, box 43.
 Noe Nicholas, brick contr, box 98.
 Nuerge & Reinking, genl contrs, box 66.
 Otto Gas Engine Co., John Wallace, agt.
 Pangborn George W., real est.
 Pearce Charles, genl contr, box 42.
 Petrie Wm., stone contr, box 96.
 Pierson J. C. & Sons, brick contrs, box 51.
 Pierson Levi S., brick contr, box 164.
 Pothast Christian, brick mnfr, box 27.
 Preusch J. F., carp, box 33.
 Pursell Peter, heating furnaces, box 137.
 Roberts J. H., sand.
 Roberts Lemuel, stair builder, box 127.
 Russell Isaac, lumber, box 6.
 Salisbury & Stanley, genl contrs, box 65.

Schmid J. C. & Son, stone contrs, box 94.
Shellhouse & Co., lime and cement.
Sheridan Brick Works, brick mfrs, box 151.
Shover James E., genl contr, box 73.
Shover Oran D., excavator, box 12.
Schreiber Frederick, contr, box 157.
Shultz & Sommers, plastrs, box 141.
Sims J. A., gravel roofer.
Smith George F., contr.
Smither T. F., roofer, box 85.
Spiehoff Henry, genl contr, box 103.
Sullivan C. W., plastr, box 101.
Tielking Henry W., stone contr, box 44.
Toll Wm. R. & Son, plastrs, box 53.
Thurtle J. G., architect.
Twinline James E., brick mfr, box 106.
Twinline John J., brick contr, box 45.
Van Camp Hardware and Iron Co., hardware.
Vonnegut Clemens, hardware.
Wallace John, Otto gas engines.
Weaver George, brick contr, box 144.
Wehking Charles F., brick contr, box 162.
Whitsit & Adams, quarrymen.

BUILDING, LOAN AND SAVINGS ASSOCIATIONS.

Acme Savings and Loan Association—W. H. Stringer, Sec., 428 N Senate av.
Active Building Association—H. F. Shoemaker, Sec., 426 Mass. av.
Advance Saving and Loan Association—Frank M. Hueber, Sec., 6 Minnesota.
Aetna Savings and Loan Association—Howard Kimball, Sec., 89 E. Market.
Alabama Street Building, Loan and Savings Association—R. B. Kershner, Sec., 1256 N Illinois.
American Building and Loan Association—Jesse Summers, Sec., 42 Lombard Bldg.
Arsenal Building and Loan Association—James R. Scott, Sec., 75 E. 7th.
Atlas Savings Association—Robert Martindale, Sec., 81 E. Market.
Ave Five Savings and Loan Association—Hugh Campbell, Sec., 6H Mass. av.
Big Four Building Association—Samuel E. Ellerman, Sec., 68½ E. Market.
Blake Street Savings and Loan Association No. 4—Joseph Hoy, Sec., 454 Blake.
Bluff Road Savings and Loan Association—J. F. Fesler, Sec., 322 Union.
Brightwood Savings and Loan Association—B. H. Brown, Sec.
Cabinet Makers' Building and Loan Association—Gustav G. Stark, Sec., 436 E. Market.
Celtic Savings and Loan Association—J. R. Welch, Sec., 34 Monument pl.
Centennial Savings Association—T. C. Hoffmann, Sec., 214 Union.
Center Building and Loan Association—S. W. Waies, Sec., 387 Mass. av.
Central Savings and Loan Association No 3—Theodore Stein, Sec., 86 E. Market.
Citizens' Savings and Loan Association No. 2—E. J. Hoffman, Sec., 161 Union.
City Savings and Loan Association—Joseph Buennagel, Sec., 174 Duane.
College Avenue Savings and Loan Association—Fred C. Gardner, Sec., 292 Broadway.
Columbia Savings and Loan Association—J. L. Kingsbury, Sec., 75 E. Market.
Commercial Building and Loan Association—Levi Kennedy, Sec., 416 Indiana Trust Bldg.
Commonwealth Loan and Savings Association of Indianapolis—Charles E. Dark, Sec., 18½ Waverly Bldg.
Co-operative Savings and Loan Association—Arthur B. Grover, Sec., 13 Aetna Bldg.
Court House Building Association—Samuel V. Perrott, Sec., 31 Baldwin Bk.
Crescent Loan and Investment Company—James H. Lowes, Sec., 63 When Bk.
Dime Savings and Loan Association—W. A. Rhodes, Sec., 72 E. Market.

Downey Street Savings and Loan Association Nos. 1 and 2—Peter Ohleyer, Sec., 452 S. Meridian.
Dwelling Building Association—J. E. Pierce, Sec., 24 S. Penn.
East Washington Street Building and Loan Association—Emil C. Rassmann, Sec., 31 Monument pl.
Eastern Savings and Loan Association—Conrad Mueller, Sec., Merchants' National Bank.
English Avenue No. 2 Building and Loan Association—J. F. Reincke, Sec., 56 Fletcher av.
Economy Saving and Loan Association—M. Steinhauer, Sec., 201 Bates.
Equitable Savings and Loan Association—L. G. Dynes, Sec., 96 N. Delaware.
Equitable State Building and Loan Association—H. D. Vorles, Sec., 512 Indiana Trust Bldg.
Eureka Saving and Loan Association—T. C. Whitcomb, Sec., 68½ E. Market.
Fidelity Building and Savings Union—Edward J. Robison, Sec., 81 W. Market.
Fidelity Building and Savings Union No. 2—Edward J. Robison, Sec., 81 W. Market.
Fidelity Building and Savings Union No. 3—Edward J. Robison, Sec., 81 W. Market.
Fidelity Building and Savings Union No. 5—Edward J. Robison, Sec., 81 W. Market.
Fidelity Savings and Loan Association—Wm. M. Lewis, Sec., 184 Indiana av.
Fletcher Avenue Building and Loan Association—Nelson Yoke, Sec., 131 Fletcher av.
Fourteenth Street Saving and Loan Association—Stiney M. Dyer, Sec., 31 Monument pl.
Franklin Building and Loan Association—W. A. Rhodes, Sec., 72 E. Market.
Fraternal Building and Loan Association—George W. Powell, Sec., 51 Journal Bldg.
Fraternal Building and Loan Association No. 2—George W. Powell, Sec., 51 Journal Bldg.
Gambrinus No. 2 Savings and Loan Association—Julius Zorn, Sec., 290 Wright.
Garfield Park Building and Loan Association—Charles S. Ehrhard, Sec., 75 E Walnut.
German-American Building and Loan Association A and B—G. W. Brown, Sec., 100 N. Delaware.
German-American Perpetual Saving and Loan Association—H. W. Aldag, Sec., 583 E. Washington.
Globe Loan and Savings Association—Henry Theres, Sec., 216 Clifford av.
Government Building and Loan Institution—H. E. Rose, Sec., 31 Journal Bldg.
Government Building and Loan Institution No. 2 and 3—H. E. Rose, Sec., 31 Journal Bldg.
Guardian Savings and Loan Association—Wm. H. Hobbs, Sec., 70 E. Market.
Guarantee Savings and Investment Association—S. D. La Fuzze, Sec., 68 Lombard Bldg.
Hartford Saving and Investment Company—J. M. Spann, Sec., 84 E. Market.
Home Builders' Savings and Loan Association—Hugo Wuefing, Sec., 136 Clifford av.
Home Savings Association—Mary G. Hay, Sec., 19½ N. Penn.
Homestead Building and Loan Association—A. H. Johnson, Sec.
Hoosier Savings and Loan Association The—W. H. Stringer, Sec., 428 N Senate av.
Ideal Savings and Loan Association—G. L. Paetz, Sec., 36 Stevens.
Illinois and Seventh Street Savings and Loan Association No. 2—A. A. Young, Sec., 12 N. Meridian.
Imperial Savings and Loan Association—J. H. Webber, Sec., 91 E. Market.

- Independent Turners' Savings and Loan Association—August Döepfers, Sec., 700 E. Market.
- Indiana Home Savings Association—C. E. Galloway, Sec., 12 When Bldg.
- Indiana Mutual No. 1 Building and Loan Association—Charles Kahlo, Sec., 32 E. Market.
- Indiana Mutual No. 2 Building and Loan Association—Charles Kahlo, Sec., 32 E. Market.
- Indiana Mutual No. 3 Building and Loan Association—Charles Kahlo, Sec., 32 E. Market.
- Indiana Mutual No. 4—Charles Kahlo, Sec., 32 E. Market.
- Indiana Mutual No. 5—Charles Kahlo, Sec., 32 E. Market.
- Indiana Savings and Investment Company—C. E. Holloway, Sec., 90 E. Market.
- Indiana Savings and Loan Association—Jacob Buennagel, Sec., 387 S. East.
- Indiana Society for Savings—C. A. Bookwalter, Sec., 214 Lemcke Bldg.
- Indianapolis Building and Loan Association—W. A. Rhodes, Sec., 72 E. Market.
- Indianapolis Savings and Investment Company—George L. Raschig, Sec., 36 Monument pl.
- Indiana Building and Loan Association—Frank P. Fowler, Sec., 16 Hall pl.
- Industrial Alliance Building and Loan Association—J. M. Heller, Sec., 35 Baldwin Bldg.
- Industrial Savings and Loan Association—Peter Ohleyer, Sec., 452 S. Meridian.
- International Building and Loan Association Nos. 1 and 2—Charles Schurmann, Sec., 23 E. Market.
- Interstate Building and Savings Association—John H. Furnas, Sec., 112 N. Penn.
- Knights of Labor Savings Association No. 2—Theodore Hoffman, Sec., s w cor Washington and Meridian.
- Laborers' Savings and Loan Association No. 2—Frank H. Goheen, 348 Coburn.
- Laborers' Savings and Loan Association No. 3—L. D. Buenting, 27½ S. Delaware.
- Lombard Building and Loan Association—A. L. Cook, Sec., 625 Lemcke Bldg.
- McCarty Street Savings and Loan Association—Rudolph P. Thiecke, 483 S. New Jersey.
- Madison Avenue No. 3 Building and Loan Association—Charles Drewes, Sec., 265 Union.
- Madison Avenue No. 4 Building and Loan Association—Jacob Buennagel, Sec., 387 S. East.
- Madison Avenue No. 5 Building and Loan Association—Frank H. Goheen, Sec., 348 Coburn.
- Madison Road Savings and Loan Association—John Brill, Sec., 425 Madison av.
- Madison Road Savings and Loan Association No. 2—P. J. Reinhard, Sec., 27½ S. Delaware.
- Marion County Savings and Loan Association—Joseph Buennagel, Sec., 174 Duncan.
- Marion Trust and Loan Company—J. F. Fester, Sec., 10 Clay.
- Massachusetts Avenue and Michigan Street Building and Loan Association—E. M. Ozle, Sec., 163 Mass av.
- Massachusetts Avenue New Savings and Loan Association—Theo. Stein, Sec., 86 E. Market.
- Mechanics' Mutual Building and Loan Association—Wm. H. Dye, Sec., 56 Indiana Trust Bldg.
- Merchants' Savings Association of Indiana—J. J. Kreber, Sec., 24 Baldwin Bldg.
- Merrill Savings and Loan Association—Jacob Buennagel, Sec., 387 S. East.
- Merrill No. 2 Savings and Loan Association—H. A. Weber, Sec., 198 Virginia av.
- Monument Savings and Loan Association—H. F. Stevenson, Sec., 68½ E. Market.
- Morris Street Savings and Loan Association No. 2—Charles Drewes, Sec.
- Mutual Home and Savings Association—W. A. Rhodes, Sec., 72 E. Market.
- Mutual Savings Assurance Company of Indiana—H. C. Megrew, Sec., 29½ E. Market.
- Mutual Savings Union and Loan Association—John Schley, Sec., 16 Masonic Temple.
- National Savings and Loan Association—C. E. Feibleman, Sec., 90 E. Court.
- New Commercial Savings and Loan Association—Albert Stein, Sec., 1 Board of Trade Bldg.
- New Jersey Building and Loan Association—Robert G. Prier, Sec.
- New Massachusetts Avenue Savings and Loan—Wm. F. Woher, Sec.
- New Merrill Street Savings and Loan Association—H. A. Weber, Sec., 198 Virginia av.
- New Shelby Street Building and Loan Association—Anton Schmidt, Sec., 362 Shelby.
- New Year's Building and Loan Association—J. H. Smith, Sec., 36 W. Washington.
- Noble Street Savings and Loan Association—Theodore Stein, Sec., 86 E. Market.
- North East Savings and Loan Association—Newton Todd, Sec., 7 Ingalls Bldg.
- North Side Savings and Loan Association—W. H. Stringer, Sec., 428 N. Senate av.
- Occidental Savings and Loan Association—C. H. Rosebrock, Sec., 19 Thorpe Bldg.
- Pan Handle Building, Savings and Loan Association—P. J. Landers, Sec., 774 E. Washington.
- Parnell Building and Loan Association—Jeremiah Collins, Sec., 369 S. Illinois.
- People's Building and Loan Association No. 5—J. F. Reinecke, Sec., 56 Fletcher av.
- People's Mutual Savings and Loan—H. R. Martin, Sec., 25 Water.
- Phoenix Savings and Loan Association—C. B. Feibleman, Sec., 90 E. Court.
- Plymouth Savings and Loan Association—Edward Gilbert, Sec., 6 Vinton Bldg.
- Progress Savings and Loan Association—Peter Pfisterer, Sec., 103½ E. Washington.
- Prospect Savings and Loan Association—John Schley, Sec., 292 Clifford av.
- Provident Savings, Loan and Investment Association—Arthur B. Grover, Sec., 13 Aetna Bldg.
- Prudential Depository, Saving and Loan Association—C. R. Jones, Sec., 1 Mansur Bldg.
- Railroadmen's Building and Savings Association—W. T. Cannon, Sec., 24 S. Penn.
- Reserve Fund Savings and Loan Association of Indiana, Charles H. Young, Sec., 55 When Bldg.
- Royal Savings and Loan Association—Howard Kimbal, Sec., 89 E. Market.
- St. Clair Savings and Loan Association—C. H. Rosebrock, Sec., 19 Thorpe Bldg.
- Security Savings and Loan Association—Kenneth G. Reid, Sec., 42 N. Delaware.
- Southeastern Savings and Loan Association—C. H. Adam, Sec., 326 Orange st.
- South Meridian Street No. 3 Savings and Loan Association—J. G. Ohleyer, Sec., 29 W. Washington.
- Standard Savings and Loan Association of Indiana—G. R. Root, Sec., Lemcke Bldg.
- Standard Savings and Loan Association of Indianapolis—C. H. Rosebrock, Sec., 88½ E. Washington.
- Star Savings and Loan Association—H. H. Fay, Sec., 40½ E. Washington.
- State Building and Loan Association of Indiana Nos 2 and 3—Frank H. Hovey, Sec., 29 S. Penn.
- State Capitol Investment Company—John Furnas, Sec., 85 Fulton.
- State House Building Association—H. F. Hagedorn, Sec., 211-213 Indiana Trust Bldg.

State House Dime Association—H. F. Hackedorn, Sec., 211-213 Indiana Trust Bldg.

Sun Savings and Investment Company—L. G. Miller, Sec., 117 W. Georgia.

Teutonia No. 4 Savings and Loan Association—S. C. Mueller, Sec., 349 E. Market.

Thorpe Block Savings and Loan Association—J. K. Wright, Sec., 83 E. Market.

Triennial Savings and Loan Association—E. J. Hoffman, Sec., 161 Union.

Turner Building and Savings Association No. 2—Armin Bohn, Sec., 1660 N. Senate av.

Union Depot Savings and Loan Association—Frederick Weiland, Sec.

Union Mutual Building and Loan Association—James E. Franklin, Sec., 87 W. Market.

Union National Savings and Loan Association—Nicholas Ensley, Sec., 65 E. Ohio.

Union Savings and Loan Association No. 2—Elias Folkening, Sec., 141 Lexington av.

United States Building and Loan Institution—Caleb N. Lodge, Sec., 721 Lemcke Bldg.

United States Savings Fund and Investment Company—E. H. Hall, Sec., 721 Lemcke Bldg.

Virginia Avenue Building and Loan Association—Oswald Thau, Sec., 13 Virginia av.

West Indianapolis Savings and Loan Association—B. W. Gillespie, Sec., Union Stock Yards (W. I.)

West Market Exchange Building and Loan Association—W. H. Stringer, Sec., 428 N. Senate av.

Western Savings and Loan Association—Theo. A. Pfafflin, Sec., 21 E. Maryland.

World Building, Loan and Investment Company—Everett Wagner, Sec., 36½ W. Washington.

CEMETERIES.

Crown Hill Cemetery—Incorporated 1863. Situated on the Michigan road, three miles north of the city, and comprises about 400 acres of land. Allen M. Fletcher, Pres.; George P. Anderson, Sec.; office, 6 Ingalls Bk. Frederick W. Chislett, Supt.; office at cemetery.

German Catholic Cemetery—Meridian street south of city.

German Lutheran Cemetery—Meridian street south of city.

Greenlaw Cemetery—West side Kentucky av., north of South street.

Holy Cross Cemetery (Roman Catholic)—Bluff road, south of city. Rev. F. H. Gavisk, Pres.; J. R. Weisk, Sec.; office, 34 Monument pl. Jeremiah Egan, Supt.

Jewish Cemetery—Spruce and South Meridian streets. Owned by the Indianapolis Hebrew Congregation.

CHURCHES AND SUNDAY SCHOOLS.

ADVENTISTS.

Seventh Day Adventists—175 Central av. Services Saturdays, 2 p. m.; Sunday School 2 p. m.; Sunday evening 7:30 p. m.

BAPTIST.

Antioch Baptist Church (colored)—Corner Fourth and Howard streets. Rev. J. M. Morton, pastor. Services 11 a. m., 8 p. m.; Sunday School 9:00 a. m.

Brightwood Baptist Church—Northwest corner Floyd and Stuart. Rev. Lee Fisher, pastor. Services 11 a. m., 7:30 p. m.; Sunday School 9:30 a. m.

College Avenue Baptist Church—Northeast corner College and Lincoln av. Services 10:30 a. m., 7:30 p. m.; Sunday School 9:30 a. m. Rev. Calvin L. Hare, pastor.

Corinthian Baptist Church—Southwest corner North and Fulton. Services 10:30 a. m., 7:30 p. m.; Sunday School 9 a. m.

Evergreen Baptist Church—161 Shelby street. Services 11 a. m., 7:30 p. m.; Sunday School 9 a. m. Milton Carothers, pastor.

First Baptist Church—Northeast corner Pennsylvania and New York streets. Rev. I. J. Ellison, pastor. Services 9:30 a. m., 7:30 p. m.; Sunday School 10:45 a. m.

First Baptist Church (colored)—Irvington. Services 11 a. m., 7:30 p. m.; Sunday School 2:30 p. m. Rev. Ephraim Tyler, pastor.

First Baptist Church (N. I.)—Rev. Anderson Simmons, pastor. Services 10:30 a. m., 7:30 p. m.; Sunday School 9:30 a. m.

First Baptist Church (Haughville)—Services 10:45 a. m.; Sunday School 9:45 a. m. Rev. Daniel R. MacGregor, pastor.

First Baptist Church (colored)—West Indianapolis, corner Reisser and Johnson av. Services 10:30 a. m., 7:30 p. m.; Sunday School 10 a. m.

Freewill Baptist Church—Corner Pratt and California. Services 11 a. m., 3 p. m., and 7:30 p. m.

Freewill Baptist Church—Corner Rhode Island and Smith. Rev. Isaac Crompton, pastor. Services 10:30 a. m., 7:30 p. m.

Freewill Baptist Church (colored)—429 W. 2d. Services 10:30 a. m., 7:30 p. m.

Garlen Baptist Church—168 Bright street. Rev. Charles L. Berry, pastor. Services 10:30 a. m., 7 p. m.; Sunday School 2 p. m.

Garfield Missionary Baptist Church—Merrillan, between Merrill and McCarty streets. Services 10:30 a. m., 7:30 p. m.; Sunday School 9 a. m.

German Baptist Church—Northwest corner North and Davidson streets. Rev. Albert Heinz, pastor. Services 10 a. m., 7 p. m.; Sunday School 2 p. m.

Mount Carmel Baptist Church—Southwest corner James and Belford avenue. Services 10:30 a. m., 7:30 p. m.; Sunday School 9:30 a. m. Rev. Isaac N. Kimbrough, pastor.

Mount Pilgrim Baptist Church—West side of Olive 1 n of Pleasant Run. Rev. James R. Averett, pastor.

Mount Zion Baptist Church—Corner Second street and Lafayette R. R. Rev. Benjamin Farrell, pastor. Services 11 a. m., 3 and 8 p. m.; Sunday School 9 a. m.

New Bethel Baptist Church—83 Martindale av. Rev. Nathaniel Seymour, pastor. Services 11 a. m., 7 p. m.; Sunday School 9:30 a. m.

North Indianapolis Baptist Church—Corner Rader and Chicago (N. I.)

North Mission Baptist Church—Illinois street (N. I.) Services 10:30 a. m., 7:30 p. m.

Olive Baptist Church (colored)—Corner Coburn and McKernan. Rev. Thomas Byrd, pastor. Services 11 a. m., 7:30 p. m.; Sunday School 9 a. m.

Rail Street Baptist Church (colored)—213 South State avenue. Services 10:30 a. m., 7 p. m.; Sunday School 9 a. m.

River Avenue Church (W. I.)—Southwest corner River and B. S. B. avenues. Rev. Thomas D. Ware, pastor. Services 10:40 a. m., 7:30 p. m.; Sunday School 9:30 a. m.

St. James (colored) Baptist Church—Haughville, Tremont avenue between Mick and Grand View avenues. Services 11 a. m., 7:30 p. m.; Sunday School 9 a. m. Rev. Arthur Beacham, pastor.

Second Baptist Church—North side Michigan, east of West. Rev. James W. Carr, pastor. Services 2:30 p. m., 7:30 p. m.; Sunday School 9 a. m.

Second Baptist Church—Irvington. Services 11 a. m., 7:30 p. m.; Sunday School 9:30 a. m.

Shiloh Baptist Church—Northwest corner Pratt and California streets. Services 11 a. m., 7:30 p. m.; Sunday School 9 a. m.

South Calvary Church (colored)—Corner Maple and Morris streets. Rev. C. F. Williams, pastor. Services 10:30 a. m., 7:30 p. m.; Sunday School 9 a. m.

South Street Baptist Church—Southwest corner South and Noble streets. Services 10:30 a. m., 7:30 p. m.; Sunday School 9:30 a. m. Rev. Charles E. W. Dobbs, pastor. Third Baptist Tabernacle—130 Rhode Island street. Services 10:30 a. m., 7:30 p. m.; Sunday School 9 a. m. Rev. Christopher C. Wilson, pastor.

University Place Baptist Church—Southeast corner Meridian and Twenty-ninth streets. Rev. C. H. McDowell, pastor. Sunday School 10:30 a. m.; services 7:30 p. m.; prayer meeting Thursday 7:30 p. m.

Woodruff Place Baptist Church—Southwest corner Michigan and Walcott. Rev. Adrian D. Berry, pastor. Services 10:30 a. m., 7:30 p. m.; Sunday School 2:30 p. m.

CATHOLIC DIOCESE OF VINCENNES.

The southern half of the State of Indiana, including Marion county, is the Diocese of Vincennes, so called because the former Bishops lived at Vincennes.

Bishop—Rt. Rev. Francis Silas Chatard, D. D., Indianapolis, Ind.

Vicar General—Rt. Rev. Mgr. August Besonies.

Vicar General—Very Rev. Anthony Scheideler.

Chancellor—Very Rev. D. O'Donoghue. Offices—St. John's Clergy House, 76 W. Georgia.

Church of the Assumption—William street, West Indianapolis. Rev. Joseph F. Weber, rector. Mass, 7:30 and 9:30 a. m.; Vespers 3 p. m.

Sacred Heart Church—Corner Union and Palmer streets. Rev. Francis Hasse, rector. Mass 6 a. m., 8 a. m. and 10 a. m.; Vespers 2 p. m.; Sunday School 2:30 p. m.

St. Anthony's Church—Southeast corner Warman avenue and New York. Haughville. Rev. Francis B. Dowd, rector. Mass 8 and 10 a. m.; Sunday School 2 p. m.; Vespers 2:30 p. m.

St. Bridget's Catholic Church—Northeast corner West and St. Clair streets. Rev. Daniel Curran, rector; Rev. Austin Bohm, assistant. Mass 8 a. m. and 10 a. m.; Sunday School and Vespers, 2:30 p. m.

St. Francis Church—Brightwood. Mass 10 a. m.; Vespers 3 p. m.; Sunday School 3 p. m.

St. John's Church—East side of Capitol avenue, between Georgia and Maryland. Clergy House, 76 W. Georgia street. Rev. Francis Henry Gavisk, rector; Revs. James A. O'Brien, Theodore Mattingly and Wm. Liesen, assistants. Sunday services: Mass, 6, 7:30, 9 a. m.; high mass, 10 a. m. Sermon at each mass. Sunday School 2:30 p. m.; Society meetings 4 p. m.; Vespers, 3 p. m. Mass daily, 6 and 8 a. m.

St. Joseph's Church—Southwest corner Noble and North streets. Rev. H. Aldering, rector; Rev. M. J. Mueller, assistant. Mass 6 a. m., 8 a. m., 10 a. m.; Vespers 3 p. m.; Sunday School 2:30 p. m.

St. Mary's Catholic Church—South side Maryland, west of Delaware street. Very Rev. Anthony Scheideler, rector; Rev. Adam Kohlmann, asst. rector. Mass 6:30, 7:30 and 10 a. m.; Sunday School 2:30 p. m.; Vespers 3 p. m.

St. Patrick's Church—Southwest corner Dougherty and Short streets. Very Rev. D. O'Donoghue, rector; Rev. Wm. F. Quigley, asst. rector. Mass 6 a. m., 8 a. m., 10 a. m.; Sunday School 2:30 p. m. and Vespers 3 p. m.

SS. Peter and Paul Cathedral—Corner Meridian and 5th. Right Rev. Francis S. Cnatard, Right Rev. August Besonies and Rev. Joseph Chartrand. Mass, 6, 8, 10 a. m.; Vespers 3 p. m.

CHRISTIAN.

Central Christian Church—Northeast corner Delaware and Fort Wayne av. Rev. John E. Pounds, pastor. Sunday services 10:45 a. m. and 7:30 p. m.; Sunday School 9:30 a. m. Prayer meeting Thursday evening.

Christian Church, Haughville—Social services 10:30 every Sabbath. Sunday School at 9:30. Preaching morning and evening every third Sunday.

Christian Church, Irvington—Southeast corner Downey and Houston avs. Rev. James W. Comfort, pastor. Services 10:45 a. m., 7:30 p. m.; Sunday School, 9:15 a. m.

Englewood Christian Church—40 N. Rural. Rev. Asa L. Orcutt, pastor. Services 10:45 a. m. and 7:30 p. m.; Sunday School 2:30 p. m.

Fourth Christian Church—Rev. G. H. Clarke, pastor. East side of West, north of St. Clair. Services 10:30 a. m., 7:30 p. m.; Sunday School 2:30 p. m.

Hillside Avenue Christian Church—East side Hillside avenue, between French and 9th streets.

North Indianapolis Church of Christ—Corner Addison and Annette. Services 10:30 a. m., 7:30 p. m.

Olive Branch Christian Church—556 S. Meridian. Rev. J. C. Burkhardt, pastor. Services 10:45 a. m., 7:45 p. m.; Sunday School 3 p. m.

Second Christian Church—Northwest corner 4th and Howard. Rev. Leroy Alexander Campbell. Services 10:30 a. m., 7 p. m.; Sunday School 9:30 a. m.

Second Christian Church (W. I.)—Shepard street. Preaching every third Sunday of each month. Services every Sunday 10:30 a. m.; Sunday School 9:30 a. m.

Seventh Christian Church—Corner Udell and Annette streets (N. I.). Rev. H. Marion Egolf, pastor. Services 11 a. m.; Sunday School 9:30 a. m.

Sixth Christian Church—Southeast corner Elm and Pine streets. Rev. D. R. Lucas, pastor. Services 10:30 a. m., 7:30 p. m.; Sunday School 9 a. m. Prayer meeting Thursday evening.

Third Christian Church—433 Home av. Rev. Daniel R. Van Buskirk, pastor. Services 10:30 a. m., 7:30 p. m.; Sunday School 9 a. m.

W. I. Church of Christ—William street (W. I.) Services first Sunday in each month, 11 a. m., 7:30 p. m.

CHURCH OF GOD.

Church of God—Corner Le Grand av. and Leonard. Rev. John Vinson, pastor. Services 10 a. m., 7:30 p. m.; Sunday School 2:30 p. m.

CONGREGATIONAL.

Brightwood Congregational Church—Rev. Frederick A. Slyfield, pastor. Services 10:45 a. m., 7:30 p. m.; Sunday School 9:30 a. m.

Fellowship Congregational—Southeast corner Broadway and 11th. Rev. Frank M. Whitlock, pastor. Services 10:30 a. m., 7:30 p. m.; Sunday School 9 a. m.

Mayflower Congregational Church—South side St. Clair, east of East street. Rev. J. W. Wilson, pastor. Services 10:45 a. m., 7:30 p. m.; Sunday School 9:30 a. m. Prayer meeting every Thursday evening at 7:30.

Mission Church—42½ Bellefontaine street. People's Congregational Church—Southwest corner Michigan and Blackford. Rev. Orey D. Fisher, pastor. Services 10:45 a. m., 7:30 p. m.; Sunday School 2:15 p. m.

Pilgrim Congregational—Corner Woodburn and Warren av. (W I). Rev. Samuel W. Pollard, pastor. Services 10:30 a. m., 7:30 p. m.; Sunday School 9:30 a. m.

Plymouth Congregational Church—South-east corner New York and Meridian streets. Frederick E. Dewhurst, pastor. Services 10:45 a. m., 7:30 p. m.; Sunday School 9:30 a. m.

EPISCOPAL.

Christ Church—Northeast corner Circle and Meridian. Services 7 and 10:30 a. m. and 4:30 p. m.; Sunday School 9:15 a. m.

Holy Innocents' Church—Northeast corner Fletcher av. and Cedar. Rev. Edwin G. Hunter, rector. Services 7:30 and 10:30 a. m., 7:30 p. m.; Sunday School 2:30 p. m.

Grace Cathedral—Southeast corner Central av. and 7th. Rev. Edwin Johnson, rector. Holy communion every Sunday at 7:30 a. m.; service and celebration 10:30 a. m.; evening service 7:30; Sunday School 3 p. m.

St. Andrew's Mission Chapel—Southeast corner Howard and Shepard, West Indianapolis. S. A. Haines, lay reader. Services 3:45 p. m.; Sunday School 2:30 p. m. Mission of St. Paul's.

St. George's Chapel—Northwest corner Church and Morris streets. Rev. John Braun, pastor. Services 10:30 a. m., 7:30 p. m.; Sunday School 2:30 p. m.

St. James Mission Chapel—Northeast corner West and Walnut streets. Services 7:30 p. m.; Sunday School 2:30 p. m.

St. Paul's Church—Southeast corner New York and Illinois streets. Rev. Gustav Carstensen, rector. Services 10:45 a. m.; Sunday School 9:30 p. m.

St. Philip's Mission—East side Minerva, between Michigan and North streets. Services 7:45 p. m.; Sunday School 2:30 p. m.

St. Timothy Mission—327 Clifford av. Wm. F. Stiltz, supt.

All Saints' Mission—Brightwood. Rev. E. G. Hunter in charge. Services 10:30 a. m. and 2 p. m.

EVANGELICAL.

St. Paul's German Evangelical—Southeast corner of Columbia avenue and Eighth. Rev. Henry F. Frizge, pastor. Services 10:30 a. m., 7:30 p. m.; Sunday School 9:20 a. m.

Zion's German Evangelical Church—Corner Ohio and Bird streets. Rev. J. C. Peters, pastor. Services 10:30 a. m., 7:30 p. m.; Sunday School 9 a. m.

EVANGELICAL ASSOCIATION.

First Evangelical Church—Southeast corner of New York and East streets. Rev. Frederick G. Schweitzer, pastor. Services 10:30 a. m., 7:30 p. m.; Sunday School 9 a. m.

German Evangelical Sunday School—Corner Wilkins and Church. Services Sunday 2:15 p. m., Tuesday 7:30 p. m.

FRIENDS.

Friends' Meeting House—Southeast corner Alabama and Home av. Rev. Thomas C. Brown, pastor. Services 10:30 a. m., 7:30 p. m.; Sunday School 9 a. m., Wednesday 10:30 a. m.

Friends' Meeting House—I. O. O. F. Hall (W I). Sunday 10:30 a. m.; Sunday School 9:30 a. m.

Friends' Mission Meeting House—Frazee, near King avenue (H). Sunday 10:30 a. m., 3 and 7:45 p. m.; Sunday School 9:30 a. m.

Friends' River Side Meeting House—Southeast corner Division and B. S. B. avenue, West Indianapolis. Services 10:30 a. m.; Sunday School 9:30 a. m.

REFORMED CHURCH IN THE U. S.

Church of Hope, German Reformed—Clifford av., between Waverly and Oakland avs. Rev. Sebastian C. Barth, pastor. Services 10:30 a. m.; Sunday School 9 a. m. Services at Brightwood 2:30 p. m.

First German Reformed Church—Corner Noble and Ohio. Rev. John G. Steiner, pastor. Services 10:30 a. m., 7:30 p. m.; Sunday School 9 a. m.

Fourth German Reformed Church—5 N. Belmont av. (H). Rev. Frederick Kallfleisch, pastor. Services 10:30 a. m., 7:30 p. m.; Sunday School 9 a. m.

St. John's Evangelical Reformed Church—Southeast corner Merrill and Alabama streets. Rev. Max G. I. Stern, pastor. Services 10 a. m., 7:30 p. m.; Sunday School 2 p. m.

Third German Reformed Church—Northeast corner of Coburn and New Jersey streets. Rev. Alvin G. Gekeler, pastor. Services 10:30 a. m., 7:30 p. m.; Sunday School 9 a. m.

HEBREW.

Congregation Kenesses Israel—Northeast corner Merrill and Eddy. Rev. Simon Glassman, rabbi. Services Saturday 7:30 a. m.; Friday 7:30 p. m.

Congregation Sharah Tefilla—532 South Meridian. Rev. Meyer Levin, rabbi. Services 7:30 a. m. Saturday, 6 p. m. Friday.

First Hungarian Ohew Zedeck Congregation—Southwest corner Louisiana and Virginia av. Services Friday at sunset, Saturday 8 a. m.

Jewish Temple—South side of Market, west of East street. Rev. Meyer Messing, rabbi. Services 7:30 p. m. Friday, 9:30 a. m. Saturday.

LUTHERAN.

Danish Evangelical Lutheran Trinity Church—Southeast corner of McCarty and Beaty streets. Rev. G. A. Christensen, pastor. Services Sunday 10:30 a. m., 7:30 p. m.; Sunday School 12 m.

English Lutheran Mission—350 1/2 Virginia avenue. Services Sunday 10:30 a. m., 3:30 p. m.

First (English) Lutheran Church—Northeast corner Walnut and Pennsylvania streets. Rev. David L. Mackenzie, pastor. Services 10:45 a. m., 7:30 p. m.; Sunday School 9:30 a. m.

St. John's German Evangelical Lutheran Church—W s Bismarck avenue, near Frazee (H). Rev. George Gotsch, pastor. Services 10:30 a. m.; Sunday School 12 m.

St. Paul's German Evangelical Lutheran Church—Northeast corner New Jersey and McCarty streets. Rev. Frederick Wambganns, pastor; Rev. J. G. Kunz and Rev. P. Eickstaedt, assistant pastors. Services 10 a. m., 7:30 p. m.; Sunday School 2 p. m.

Second English Evangelical Lutheran Church—Hosbrook, near Elm. Rev. Isaac D. Worman, pastor. Services 10:30 a. m., 7:30 p. m.; Sunday School 9:30 a. m.

Second German Evangelical Lutheran Trinity Church—Northeast corner East and Ohio streets. Rev. Peter Seuel, pastor. Services 10 a. m., 7:30 p. m.; Sunday School 2 p. m.

Lincoln Park Union Chapel—Corner 16th and Talbot av. Rev. E. M. C. Botterill, pastor. Services 7:30 p. m.; Sunday School 2:30 p. m.

METHODIST EPISCOPAL.

African M. E. Zion Church—Southwest corner Coburn and McKernan streets. Services 10:30 a. m., 7:30 p. m.

African M. E. Church of Haughville—Sheffield avenue.

African M. E. Mission—Corner 5th and Mill. Services 11 a. m., 2:30 and 7:30 p. m.

- Allen Chapel A. M. E. Church—East side Broadway, north of Cherry st. Rev. Abraham L. Murray, pastor. Services 10:45 a. m., 7:30 p. m.; Sunday School 2 p. m.; prayer meeting every Thursday evening.
- Barnes Chapel A. M. E. Church—Ontario st. (N. I.) Rev. Philip J. Smita, pastor. Services 11 a. m., 7:30 p. m.; Sunday School 2 p. m.
- Barth Place M. E. Church—Services 7:30 p. m.; Sunday School, 2 p. m. Rev. Charles A. Ward, pastor.
- Bethel A. M. E. Church—Northeast corner Vermont and Columbia streets. Rev. T. W. Henderson, pastor. Services 10:45 a. m., 7:45 p. m.; Sunday School 2 p. m.; prayer meeting Thursday, 7:45 p. m.
- Blackford Street M. E. Church—Southeast corner Blackford and Market sts. Rev. Wm. S. Biddle, pastor. Services 10:30 a. m., 7:30 p. m.; Sunday School 2 p. m.; prayer meeting Thursday, 7:30 p. m.
- Brightwood M. E. Church—Rev. David A. Robertson, pastor. Services 10:30 a. m., 7:30 p. m.; Sunday School 2:30 p. m.
- Broadway M. E. Church—Corner Broadway and 12th. Rev. L. F. Dummitt, pastor. Services 10:30 a. m., 7:30 p. m.; Sunday School 2:30 p. m.; prayer meeting Thursday, 7:30 p. m.
- California Street M. E. Church—Southwest corner North and California sts. Rev. W. P. Barnhill, pastor. Services 10:30 a. m., 7:30 p. m.; Sunday School 2 p. m.
- Central Avenue M. E. Church—Northeast corner Central av and Lutler st. Rev. H. A. Buchtel, pastor. Services 10:30 a. m., 7:30 p. m.; Sunday School 2:30 p. m.
- East Park Methodist Episcopal Church—1090 East Ohio st. Services 10:30 a. m. and 7:30 p. m.; Sunday School 2:30 p. m.
- Eddy Street Mission A. M. E. Church—Eddy st, near Garden. Services 10:30 a. m. and 7:30 p. m.; Sunday School 2:30 p. m. Rev. Sidney W. Puryer, pastor.
- Edwin Ray M. E. Church—Southwest corner Woodlawn av and Linden st. Rev. Edwin B. Rawls, pastor. Services 10:30 a. m., 7:30 p. m.; Sunday School 2:30 p. m.
- First German M. E. Church—Southwest corner New York and New Jersey streets. Rev. Wm. F. Griewe, pastor. Services 10:30 a. m., 7:30 p. m.; Sunday School 9 a. m. Prayer meeting Thursday evening, 7:30 p. m.
- Fletcher Place M. E. Church—Corner South street and Virginia av. Rev. Robert Kobers, pastor. Services 10:30 a. m., 7:30 p. m.; Sunday School 2 p. m. Prayer meeting Thursday evenings.
- Furnas Place M. E. Church—Southwest corner Keystone and Clifford avs. Rev. Benjamin W. Cooper, pastor. Services 10:30 a. m., 7:30 p. m.; Sunday School 9:15 a. m.
- Grace M. E. Church—Northeast corner East and Market streets. Rev. H. Joseph Black, pastor. Services 10:30 a. m., 7:30 p. m.; Sunday School 2:15 p. m.
- Hall Place M. E. Church—Northeast corner Seventh street and Hall Place. Rev. James A. Sargent, pastor. Services 10:30 a. m., 7:30 p. m.; Sunday School 2 p. m. Prayer meeting Thursday evenings.
- Hyde Park M. E. Church—221 near Illinois. Services 10:30 a. m., 7:30 p. m.; Sunday School 9 a. m. Rev. J. Wesley Maxwell, pastor.
- Irvington M. E. Church—Rev. John Machlan, pastor. Services 10:30 a. m., 7:30 p. m.; Sunday School 2 p. m.
- Kug Avenue M. E. Church, of Haughville—Rev. Olin B. Rippetoe, pastor. Services 10:30 a. m., 7:30 p. m.; Sunday School 2:30 p. m.
- Lincoln Avenue M. E. Church—Corner Lincoln av and Newman. Rev. Stephen W. Troyer, pastor. Services Sunday 10:30 a. m., 7:30 p. m.; Sunday School 2:15 p. m.
- Lovely Lane A. M. E. Zion Church—568 Virginia av. Services 11 a. m., 7:30 p. m.; Sunday School 2 p. m.
- Madison Avenue M. E. Church—Corner Madison avenue and Union street. Rev. John W. Milam, pastor. Services 10:30 a. m., 7:30 p. m.; Sunday School 9:45 a. m.
- Mapleton M. E. Church—Rev. Thomas W. Northcutt, pastor. Services 10:30 a. m.; Sunday School 3 p. m.
- Meridian Street M. E. Church—Southwest corner New York and Meridian streets. Rev. Charles N. Sims, D. D., pastor. Services 10:45 a. m. and 7:30 p. m.; Sunday School 9:30 a. m.
- Nippert Memorial German M. E. Church—Northwest corner Clifford and Keystone avs. Services 10:30 a. m. and 7:30 p. m.; Sunday School 2:30 p. m. Rev. Henry R. Bornemann, pastor.
- North Indianapolis M. E. Church—Rev. Madian H. Appleby, pastor. Services 7 p. m.; Sunday School 2:30 p. m.
- Oak Hill M. E. Church—Corner Lawrence and Fountain. Rev. Benjamin F. Morgan, pastor. Services 10:30 a. m., 7:30 p. m.; Sunday School 2 p. m.
- Phoenix Chapel—Earnhart, near Prospect.
- Roberts Park M. E. Church—Northeast corner Delaware and Vermont streets. Rev. T. I. Coultas, D. D., pastor. Services 11:00 a. m., 7:30 p. m.; Sunday School 10:40 a. m.
- St. Paul's A. M. E. Chapel—East side Manlove av., south of Brinkman. Rev. Henry H. Thompson, pastor. Services 10:30 a. m., 7:30 p. m.; Sunday School 2:15 p. m.
- Second German M. E. Church—Northeast corner Prospect and Spruce. Rev. August F. Zarwell, pastor. Services 10:30 a. m., 7:30 p. m.; Sunday School 9 a. m.
- Simpson Chapel—Corner Howard and 2d streets. Rev. Lonis M. Hagood, pastor. Services 10:30 a. m., 7:30 p. m.; Sunday School 9 a. m.
- South Mission (H)—Services Sunday 10:30 a. m., 7:30 p. m.
- Third German Methodist Episcopal Church—Corner Morris and Church. Rev. John Mueller, pastor. Services 10:30 a. m., 7:30 p. m.; Sunday School 9 a. m.
- Trinity M. E. Church—Division street (W. I.)—Rev. Albert L. Bennett, pastor. Services 10:30 a. m., 7:30 p. m.; Sunday School 2:30 p. m.
- Trinity A. M. E. Church—Northwest corner Dillon and Hoshrook. Services 10:45 a. m., 7:30 p. m.; Sunday School 2:30 p. m. Rev. Lewis Pettiford, pastor.
- Watters Chapel A. M. E. Church—Corner Barth av and Sanders street. Rev. Sidney Penick, pastor.
- West Indianapolis M. E. Church—Williams street. Rev. Robert Zaring, pastor. Services 10:30 a. m., 7:30 p. m.; Sunday School 3 p. m.
- West Mission A. M. E. Church—West side Blackford, south of North street. Services 11 a. m., 7 p. m.; Sunday School 2 p. m.
- Woodside M. E. Church. Rev. M. Maclan, pastor.
- Zion A. M. E. Church—Northwest corner Blackford and North streets. Services 11 a. m., 7 p. m.; Sunday School 2:30 p. m. Class meeting Thursdays 7:30 p. m.

METHODIST PROTESTANT.

- First Methodist Protestant Church—Southeast corner Dillon street and Hoyt av. Rev. Edgar C. Hughes, pastor. Services 10:30 a. m., 7:30 p. m.; Sunday School 9:30 a. m.
- Methodist Protestant—Southwest corner 8th and Yandes. Services 11 a. m., 8 p. m.

NEW CHURCH.

- New Church—905 N. Delaware. Rev. Willis L. Gladish, pastor.

MORAVIAN.

Moravian Church—Corner 17th and College av. Rev. Wm. H. Vogler, pastor.

PRESBYTERIAN.

East Washington Street Presbyterian Church—South side Washington, near State av. Rev. Frank C. Hood, pastor. Services 10:30 a. m., 7:30 p. m.; Sunday School 9:45 a. m.

Eighth Presbyterian Church—Corner Decatur and Beacon (W. I.). Services 7:30 p. m.; Sunday School 2:30 p. m.

First Presbyterian Church—Southwest corner Pennsylvania and New York streets. Rev. Matthias L. Haines, D. D., pastor. Services 10:45 a. m., 7:30 p. m.; Sunday School 9:30 a. m.; Bible class 9:30 a. m.

First United Presbyterian Church—Corner East and Massachusetts av. Rev. Joseph Littell, pastor. Services 10:30 a. m., 7:30 p. m.; Sunday School 2:30 p. m.

Fourth Presbyterian Church—Northwest corner 10th and Alabama streets. Rev. G. L. Mackintosh, pastor. Services 10:30 a. m., 7:30 p. m.; Sunday School 2:30 p. m.

Memorial Presbyterian Church—Northwest corner Christian av. and Ash street. Rev. Frank O. Ballard, D. D., pastor. Services 10:30 a. m.; Sunday School 9 a. m.; prayer meeting Thursdays, 7:30 p. m.

Ninth Presbyterian Church—Northeast corner Capitol av. and Michigan street. Rev. Oscar A. Williams, pastor. Services 10:30 a. m., 7:30 p. m.; Sunday School 2:30 p. m.

Olive Street Presbyterian Church—East side Olive, north of Willow street. Rev. J. T. Orton, pastor. Services 10:30 a. m., 7 p. m.; Sunday School 2:30 p. m.

Prospect Mission—East side Miami, first south of Prospect. Rev. Frank C. Hood, pastor.

Second Presbyterian Church—Northwest corner Vermont and Pennsylvania streets. Rev. Joseph A. Milburn, pastor; Rev. Edward Baech, associate pastor. Services 10:30 a. m., 7:30 p. m.; Sunday School 9:45 a. m.

Second Presbyterian Church Mission—Northeast corner Catharine and West streets.

Second Presbyterian Mission—912 North Delaware. Sunday School 9 a. m.

Seventh Presbyterian Church—East side Elm, north of Cedar street. Rev. George Knox, pastor. Services 10:30 a. m., 7:30 p. m.; Sunday School 9:30 a. m.

Sixth Presbyterian Church—Northeast corner McCarty and Union. Rev. Eli A. Allen, pastor. Services 10:45 a. m., 7:30 p. m.; Sunday School 9:30 a. m.

Tabernacle Presbyterian Church—Northeast corner Second and Meridian streets. Rev. J. A. Rondthaler, D. D., pastor; Rev. Warren B. Dunham, associate pastor. Services 10:30 a. m.; Sunday School 2:15 p. m.

Tabernacle Chapel—Corner Washington and Miley av. (W. I.) and Tabernacle Chapel. Mount Jackson—Services 10:30 a. m., 7:30 p. m.; Sunday School 2:15 p. m. Rev. Warren B. Dunham, pastor.

Twelfth Presbyterian Church—269 W. Maryland. Rev. Wm. A. Hendrickson, pastor. Services 11 a. m., 7:30 p. m.; Sunday School 9:30 a. m.

Woodruff Avenue United Presbyterian Church—Woodruff av., near Stoughton av. Rev. J. P. Cowan, D. D., pastor. Services 10:30 a. m., 7:30 p. m.; Sunday School 2:30 p. m.

SPIRITUALISTS.

Spiritualism—The Indianapolis Association of Spiritualists will conduct services in Lorraine Hall, corner West Washington and Capitol av., every Sunday 10:30 a. m., evening 7:45 p. m.

SWEDENBORGIAN.

New Church Chapel—33 North Alabama. Rev. Willis L. Gadish, pastor. Services Sunday 10:30 a. m.; Sunday School 9 a. m.

UNITED BRETHREN.

First United Brethren Church—East side Oak, between Vine and Cherry streets. Rev. James E. Shannon, pastor. Services 10:30 a. m., 7:30 p. m.; Sunday School 9:15 a. m. Prayer meeting Thursday 7:30 p. m. Y. P. S. C. E. Wednesday 7:30 p. m.

Second U. B. Church—Rural street, between Clifford and Brookside. Services 10:30 a. m., 7:30 p. m.; Sunday School 2 p. m. Prayer meeting Wednesday 7 p. m.

UNIVERSALIST.

Central Universalist Church—Corner 6th and New Jersey. Rev. T. Francis Rayon, pastor. Services 10:45 a. m., 7:30 p. m.; Sunday School 9:30 a. m.

CLUBS.

(See also Miscellaneous Societies).

American Whist Club—Thomas L. Sullivan, Pres.; Charles E. Coffin, Sec.; Charles E. Holloway, Treas. Meets every Tuesday night at The Denison.

Americus Club—Meets at Americus Club Hall, 116 N. Alabama. B. L. Feibleman, Sec.

Aniwa Club—Ross Hill, Pres. Meets at Brenneke Academy.

Calumet Club—7 to 9 Claypool Bldg. Frank C. Reaume, Pres.; Charles J. Prinzier, Sec.

Century Club—Meets Tuesday evenings, Denison Hotel. Hilton U. Brown, Pres.; Herbert Foltz, Sec.

Church Club of Indiana—Albert Michie, Sec., 4 Talbot Bldg.

Cleveland Club—34½ W. Washington. Clio Club—Meets every second and fourth Friday of each month at 2:30 p. m. Lucretia M. Dowell, Pres.; Caroline M. Wright, Sec.; Fannie L. Edwards, Treas.

College Corner Club—Prof. J. B. Roberts, Sec.

Columbia Club—73 Monument pl. M. G. McLain, Sec.

Commercial Club—Meets second Monday of each month in Commercial Club Bldg. Daniel P. Erwin, Pres.; Wm. Fortune, First Vice-Pres.; Allen W. Conduitt, Second Vice-Pres.; A. B. Gates, Treas.; Evans Woolden, Sec.

Contemporary Club—Meets at Propylaeum fourth Wednesday of each month. J. E. Cleland, Pres.; George T. Porter, Sec.

Country Club—H. T. Bennett, Sec. Office at Capital National Bank.

Crescendo Club—Meets monthly at 409 N. Penn. Mrs. Flora M. Hunter, Pres.; Miss Bessie Beck, Sec.

Deutscher Club—Meets at Deutscher Haus. Dramatic Club—Meets at Propylaeum Bldg. Fortnightly Club—Meets every other Tuesday at Propylaeum. Miss Elizabeth Dye, Pres.

Franco-American Club—625 N. Meridian. Arthur D. F. Jailet, Pres.; Arthur Smith, Vice-Pres.; Mary Heywood, Treas.; C. H. Cobb, Sec.

German Ladies' Literary Club—Mrs. Clair Walker, Pres., 76 W. 3d.

Hendricks Club—Organized December 29, 1885, 19½ N. Meridian.

Herculean Club—354 Douglass. Hilarity Club—487½ N. New Jersey.

Illindo (Kennel) Club—Harry S. New, Pres.; Charles K. Farmer, Sec.

Indiana Cycle Club—Louis Bowman, Sec., 130 W. 2d.

Indiana State Jersey Cattle Club—W. S. Budd, Sec., Indianapolis.

Indiana Whist Club—Charles E. Coffin, Pres.; Dr. H. E. Green, Sec.; Edward B. Porter, Treas.

Indianapolis Art Association—May Wright Sewall, Pres. Meets at 81 E. Ohio street, Denison Hotel, Monthly.

Indianapolis Base Ball Club—13 When Bk.

Indianapolis Caledonian Quilting Club—Meets 36 W. Washington street, second and fourth Tuesdays in each month.

Indianapolis Engineering Club—Charles C. Brown, Cor. Sec., 225 Lemcke Bldg.

Indianapolis Flower Mission—Mrs. W. L. Elder, Pres. Meets at Plymouth Church weekly.

Indianapolis Industrial Union—Mrs. E. F. Hodges, Pres. Meets at its home, 115 N. Penn.

Indianapolis Literary Club—Plymouth Church Bldg. Rev. M. L. Haines, Pres.; Louis Howland, Sec.; John N. Hurty, Treas.

Indianapolis Local Council of Women—Carrie F. Robertson, Pres. Meets at Propylaeum first Tuesday in every month.

Indianapolis Press Club—Meets at The Denison.

Indianapolis Science Club—Meets at The Denison.

Indianapolis Whist Club—Meets at The Bates. S. E. Sweet, Sec.

Indianapolis Women's Club—Meets first and third Fridays at Propylaeum. Mrs. Victor K. Hendricks, Pres.

Katharine-Merrill Club—Organized 1886. Meets at Miss Merrill's. Miss Noble, Pres. Local Council of Women—Mrs. Josephine Nichol, Pres.; Mrs. J. S. Jenckes, Sec.

Lyra Casino Club—122 N. Meridian.

Magazine Club—Elind Asylum. Adelaide Carman, Pres.

Marion Club—25 E. Ohio. Fred Joss, Sec.

Marion Gun Club—29 $\frac{1}{2}$ E. Market.

Matinee Musicale—Mrs. A. M. Robertson, Pres.; Mrs. W. C. Lynn, Sec. Meets at Propylaeum fortnightly.

Minerva Club—Mrs. W. S. Brown, Pres., 29 Park avenue.

Montauk Club—H. R. Arnholter, Sec., 572 $\frac{1}{2}$ Virginia av.

Nauvoo Club—10 Blackford Bk.

North Side Republican Club—W. M. Gerard, Pres.; J. W. Billingsley, Sec., 424 College avenue.

Over The Teacups—Meets every two weeks, 828 N. Penn. Mrs. W. W. Woolen, Pres.

Parcaparia Bicycle Club—502 $\frac{1}{2}$ College avenue.

Parlor Club—Meets semi-monthly. Elizabeth Nicholson, Pres.; Susan E. H. Perkins, Sec.

Portfolio Club—Meets at School of Music every other week. Julia G. Sharpe, Sec.

Pythagoras Athletic Club—F. G. Castor, Sec. Bellefontaine Hall.

Rosemary Club—Miss H. E. Shepard, Pres. Meets fortnightly, Saturday afternoon, at Propylaeum.

Science Club The—Meets first and third Mondays at the Denison. George W. Benton, Pres.; John A. Wright, Sec.

Shakespeare Club—Meets by special notice. Lowe Carey, Sec. and Treas.

Silver Hook Fishing and Social Club—W. A. Duke, Pres.; M. F. Lahey, Sec.

South Side Republican Club—300 Virginia av.

Tippecanoe Club—Meets annually, Nov. 7, at the Mayor's office. John L. Avery, Sec.

Union League Club—C. C. Foor, Mngr. 88 N. Penn.

Unity Club (Mental Science)—Ambrose P. Stanton, Pres. Meets at Propylaeum fortnightly.

Washington Club—715 E. Washington. P. J. Landers, Pres.; Charles T. Baron, Treas.; H. V. Old, Sec.

Woman's Club—Mrs. Victor K. Hendricks, Pres.; Mrs. W. L. Elder, Sec.

Young Men's Gray Club—Gallup Bk. Meets every Monday evening.

COURTS.

The United States is divided into nine Judicial Circuits, in each of which a Circuit Court is held for each district within each circuit. The act of Congress approved April 10, 1869, provides as follows: "The Circuit Court in each district shall be held by the Justice of the Supreme Court allotted to the circuit, or by the Circuit Judge of the circuit, or by the District Judge of the district, sitting alone, or by the Justice of the Supreme Court and Circuit Judge sitting together, in which case the Justice of the Supreme Court shall preside, or in the absence of either of them, by the other (who shall preside), and the District Judge." The State of Indiana comprises one Judicial District. The courts for the district are held in Indianapolis, New Albany, Evansville and Fort Wayne. The district is attached to the Seventh Judicial Circuit, which comprises the States of Wisconsin, Illinois and Indiana.

The United States Courts of the District of Indiana are organized as follows:

CIRCUIT COURT.

Associate Justice of the Supreme Court—Hon. John M. Harlan.

Circuit Judges—Hon. Wm. A. Woods, Hon. James G. Jenkins, Hon. John W. Showalter.

Clerk—Noble C. Butler.

Master in Chancery—Wm. P. Fishback, Circuit and District Courts.

Deputy Clerk—Willard C. Nichols.

United States District Attorney—Frank E. Burke.

Assistant U. S. District Attorney—Edwin Corr.

United States Marshal—Wm. H. Hawkins.

Terms of Court—First Tuesdays in May and November, in the Circuit Court Room, Postoffice Building.

UNITED STATES DISTRICT COURT.

District Judge—Hon. John H. Baker.

United States District Attorney—Frank E. Burke.

Assistant United States District Attorney—Edwin Corr.

United States Marshal—Wm. H. Hawkins.

Clerk—Noble C. Butler.

Terms of Court—Same as United States Circuit Court.

SUPREME COURT OF INDIANA.

Judges—Timothy E. Howard, Leonard J. Hackney, James McCabe, James H. Jordan, Leander J. Monka.

Clerk—Alexander Hess.

Terms of Supreme Court—Fourth Monday in May and fourth Monday in November.

APPELLATE COURT OF INDIANA.

Judges—Theodore P. Davis, Orlando J. Lotz, George E. Ross, George L. Reinhard, Frank E. Gavin.

Clerk—Alexander Hess.

Terms of Appellate Court—Fourth Monday in May and fourth Monday in November.

MARION CIRCUIT COURT.

Judge—Edgar A. Brown.

*Clerk—James W. Fester.

Probate Commissioner—Gus O'Eryan.

Terms of Court—Second Monday in February, first Monday in May, fourth Monday in August and first Monday in December.

*The Clerk of the Circuit Court is ex officio Clerk of all the Courts.

MARION CRIMINAL COURT.

Judge—Frank McCray.

Prosecuting Attorney—Charles S. Wiltsie.

SUPERIOR COURT.

Judges—John L. McMaster, Room 1; Lawson M. Harvey, Room 2; Pliny W. Bartholomew, Room 3.

Terms of Superior Court—This court is in session at all times, except during the months of July and August.

FEDERAL OFFICERS.

Circuit Justice of the Seventh Circuit and Associate Justice United States Supreme Court—John M. Harlan, Postoffice Bldg.

Judges United States Circuit Court—Hon. Wm. A. Woods, Hon. James G. Jenkins and Hon. John W. Showalter.

Judge United States District Court—Hon. John H. Baker, Postoffice Bldg.

Clerk United States Courts—Noble C. Butler, Postoffice Bldg.

Deputies—Willard C. Nichols, Edward McDevitt.

United States District Attorney—Frank D. Burke, Postoffice Bldg.

Assistant United States District Attorney—Edwin Carr, Postoffice Bldg.

United States Marshal—Wm. H. Hawkins, 29½ N. Penn.

Deputies—John E. Foley, Charles P. Taylor, Thomas J. Houpt, Jeremiah Collins, Grant Agnew.

United States Pension Agent—M. V. D. Spencer, Union Bldg.

Chief Clerk—Joseph Riley.

Special Examiners Pension Bureau—J. M. Kennedy, J. P. E. Cowan, F. H. Austin.

United States Board of Pension Examiners—Wm. J. Browning, M. D., E. C. Eyster, M. D., James I. Rooker, M. D. Castleton, Ind.

Surveyor of Customs—Third floor Postoffice Bldg. George G. Tanner.

Deputy—Austin H. Brown.

Inspector of Customs—William T. Steele.

Warehouseman—Jeremiah Holliban.

Collector of Internal Revenue—William H. Bra-ken.

Deputies—P. J. Ryan, John P. Franz, John P. Schiltges.

Gauger—Jacob W. Hollenbeck.

Postmaster—Albert Sahn, Postoffice Bldg.

Assistant Postmaster—W. O. Reveal, Postoffice Bldg.

United States Commissioners—Henry Douglas Pierce, 18½ N. Meridian; Harold Taylor, 302 Indiana Trust Bldg; Wm. A. Van Buren, 18½ N. Penn.; Charles W. Moores, 602 Lemcke Bldg; Nathan Morris, 138 Commercial Club Bldg; Alexander C. Ayres, 500 Indiana Trust Bldg.

Bureau of Animal Industry—Richard Ebbitt, Kingan & Co.

Supervisor of Elections—Wm. A. Van Buren, chief, 18½ N. Penn.

United States Secret Service—Thomas B. Carter, chief, 29½ N. Penn.

Weather Bureau—Charles F. R. Wappenhans, Room 52 Ingalls Bldg.

United States Railway Mail Service—Charles D. Rogers, chief clk, Postoffice Bldg.

INSURANCE.

Columbian Relief Fund Society—28 Wright's Market Street Bldg. James E. Watson, Pres.; Wm. H. Doty, Vice-Pres.; Everett Wagner, Sec.

Commercial Travelers' Mutual Accident Association of Indiana—68½ E. Market street. Carey McPherson, Pres.; Benjamin H. Prather, Sec. and Treas.

German American Savings Life Association—Lemcke Bldg. James B. Black, Pres.; Austin T. Quick, Sec.

German Mutual Insurance Co. of Indiana—29 S. Delaware street. Incorporated 1834. Andrew Hagen, Pres.; Lorenz Schmidt, Sec.; Edward Mueller, Treas.

Globe Accident Insurance Co.—Aetna Bldg. 19½ N. Penn. Albert Sahn, Pres.; Wm. A. Walker, Sec.; Union Trust Co., Treas. Home Benefit Association of Indianapolis—Adam R. Miller, Pres.; S. L. Marrow, Sec., 21 Talbot Bldg.

Indiana Association of Underwriters—4 Hartford Bldg. Charles E. Lemon, Sec.

Indiana Insurance Co. of Indianapolis—82 and 85 E. Market street. Chartered 1851. Reorganized 1875. Capital \$50,000. M. V. McGilliard, Pres.; J. Kirk Wright, Sec.; E. G. Cornelius, Treas.

Indiana League of Fire Underwriters—5 Thorpe Bldg. Charles E. Dark, Pres.; D. A. Rudy, Sec.

Indiana Millers' Mutual Fire Insurance Co.—32 Board of Trade Bldg. Incorporated 1889. M. S. Bilsh, Pres.; W. L. Kidder, Vice-Pres.; E. E. Perry, Sec and Treas.; J. W. Hahn, Genl. Agt. and Insp.

Indianapolis German Mutual Fire Insurance Co.—150½ E. Washington street. Incorporated 1884. Franklin Vonnegut, Pres.; Christian Waterman, Vice-Pres.; Charlotte Dinkelaker, Sec.; August Aldag, Treas.

Industrial Life Association of Indianapolis, Ind.—1 Hartford Bldg. Incorporated 1877. John O. Cooper, Pres.; J. W. Morris, Sec. and Treas.; John O. Copeland, Genl. Supt.

Masonic Mutual Benefit Society of Indiana—20½ E. Market. R. S. Robertson, Pres.; Harold C. McGrew, Sec.

Masons' Union Life Association—Masonic Temple. N. R. Ruckle, Pres.; James S. Anderson, Sec.

Mutual Life and Endowment Association of Indiana—30½ N. Delaware street. Incorporated February, 1882. Wm. R. Myers, Pres.; Henry Malpas, Sec. and Treas.; John C. Green, Atty.

Odd Fellows' Mutual Aid Association of Indiana—4 Odd Fellows' Hall. Organized Nov. 21, 1872. John F. Wallick, Pres.; James E. Bodine, Treas.; Frank McQuiddy, Sec.

Old Wayne Mutual Life Association—Commercial Club Bldg. Reincorporated May, 1882. L. C. Stewart, Pres.; John Furnas, Treas.; C. C. Gilmore, Sec.

Philanthropic Industrial Life Insurance Association—23½ W. Ohio. Frank M. Barden, Pres.; John B. Pratt, Sec.

Railway Officials' and Employes' Accident Association—25 to 32 Ingalls Bldg. Chalmers Brown, Pres.; Wm. K. Bellis, Sec. and Genl. Mngr.; Samuel Bellis, Asst. Sec. and Treas.

State Life Insurance Co.—29 Journal Bldg. Andrew M. Sweeney, Pres.; Wilbur S. Wynn, Sec.

Vernon Insurance and Trust Co. of Indianapolis—McGilliard Agency Co. 83-85 E. Market.

LABOR ORGANIZATIONS.

American Federation of Labor—Samuel Gompers, Pres.; August McCreath, Sec.; John B. Lennon, Treas. 29½ E. Market.

American Hod Carriers' Union No. 1—Meets at Colored Odd Fellows' Hall, Indiana avenue, first and third Mondays.

Architectural Iron Workers—Meets at 76½ South Delaware street first and fourth Saturdays.

Auxiliary B. of L. E.—Meets every Thursday evening at Engineers' Hall.

Blacksmiths' Union No. 27—Meets 92½ E. Washington street every Thursday night.

Bookbinders' Union No. 5—Meets first Thursday of each month in Pressmen's Hall.

- Brewers' Union No. 7—Meets last Sunday of each month at Bernard's Hall.
- Bricklayers' Union No. 3—Meets at 27 W. Pearl street every Thursday night.
- Brotherhood of Locomotive Engineers, Indianapolis Division No. 11—Meets at Wallace Block every second and fourth Sundays. Auxiliary meets first and third Thursdays at Wallace Hall.
- Brotherhood of Railway Trainmen—Meets at Mansur Hall every Sunday at 2 p. m.
- Building Trades Council—Meets at 18½ S. Delaware every Friday evening.
- Carpenters' District Council—Meets every Thursday evening at 18½ S. Delaware.
- Carpenters' Local Union No. 60—(German)—Meets at 27½ S. Delaware street every Saturday night.
- Carpenters' Local Union No. 46—Meets at 18½ S. Delaware Tuesdays.
- Carpenters' Union No. 157—Meets at Haughville every Wednesday night.
- Carpenters' Union No. 281—Meets Wednesdays at 18½ S. Delaware.
- Central Labor Union—Meets second and fourth Monday evenings at Mozart Hall. J. W. Folger, Sec.
- Cigar Makers' Local Union No. 33—Meets in Bricklayers' Hall the first Wednesday of each month.
- Coopers' Union No. 19—Meets 40½ E. Washington street Saturday evenings.
- Furniture Workers' Local Union No. 36—Meets at Mozart Hall first and third Tuesday nights.
- German-American Typographical Union No. 14—Meets at 18½ S. Delaware street every Sunday.
- Horseshoers' Union No. 24—Meets at 18½ S. Delaware street Fridays.
- Indiana Federation of Trade and Labor Unions—Edgar A. Perkins, Pres., Indianapolis; J. J. May, Sec., Logansport.
- Indianapolis Division 103, Order of Railway Conductors—Meets at 94 N. Meridian street first and third Sundays of each month.
- Indianapolis Musicians' Protective Association—Meets Mozart Hall every Sunday.
- International Typographical Union, De Soto Block, Room 7; A. G. Wines, Sec.
- Iron Molders' No. 17 of N. A.—Meets Bricklayers' Hall Tuesdays.
- Journeyman Bakers' and Confectioners' Local Union No. 18—Meets at Mozart Hall, first and third Saturday nights.
- Laundry Workers' Union No. 524—Meets Griffith Block second and fourth Wednesday evenings.
- Local Union No. 56 Iron Molders of North America—Meets Bricklayers' Hall Friday evenings.
- Locomotive Engineers, L. A. Thomas Division No. 492—Meets Sundays at Odd Fellows' Hall, Virginia av.
- Locomotive Firemen's Brotherhood—Meets Griffith Block Tuesday evenings.
- Marble Cutters' and Setters' Association, Local Union No. 10—Meets at Room 46 Court House on Tuesdays.
- Molders' Helpers' Union—Meets Foundrymen's Hall every Tuesday evening.
- National Brotherhood of Electrical Workers of America, Union No. 10 of Indianapolis—Meets at 33½ S. Illinois street on first and third Mondays.
- Order of Railway Telegraphers—Meets at When Block second and fourth Thursdays.
- Order of Railway Conductors—Meets Wallace Hall first and third Sundays.
- Painters' Union No. 47—Meets at Marmont Hall Tuesday evenings.
- Patternmakers' National League of North America—Meets at corner of Pennsylvania and Maryland every Friday.
- Plasterers' Union—Meets at corner Pennsylvania and Maryland first and third Wednesdays.
- Pressmen's Union—Meets the first Friday of each month at 27 W. Pearl street.
- Indiana Brotherhood of Theatrical Stage Employes—Meets at 126 E. Ohio street Sunday afternoons.
- Reed and Rattanmakers' Union—Meets first Tuesday in every month at Mozart Hall.
- Retail Clerks' Union No. 1—Meets at When Block first and third Tuesdays.
- Reform Club No. 1—Meets first and third Thursdays, DeSoto Block.
- Sawmakers' Union No. 1—Meets at 33 S. Illinois street the first and third Fridays.
- Stationery Engineers' Union—Meets Griffith Block every Thursday evening.
- Stonecutters' Association of North America—Indianapolis Branch meets at Griffith Block first and third Friday nights.
- Stone Masons' and Hard Stone Cutters' Union—Meets at 76½ S. Delaware street second and fourth Monday nights.
- Switchmen's Union—Meets second Sunday night and fourth Sunday afternoon at Machinists' Hall.
- Teamsters' and Shovelers' Union No. 5486—Meets at Union Hall Wednesdays.
- Tin, Sheet Iron and Cornice Workers' Local Union No. 4—Meets at Iron Hall Monday night of each week.
- Typographical Union No. 1—Meets at Griffith Block first Sunday in each month. C. E. McKee, Sec.
- Topographical Union No. 14—Meets first Tuesday in every month and first Sunday in January and July at Mozart Hall.
- United Association of Plumbers, Gas and Steam Fitters, Local Union No. 73—Meets at Griffith Block Tuesday evening of each week.

LIBRARIES.

- Agricultural Library of the Indiana State Board of Agriculture—State House. Contains about 1,200 volumes.
- Butler University Library—Irvington. Inclusive of societies, 5,975 volumes.
- Carpenters' and Joiners' Library—16 Cyclorama Place.
- Haughville Reading Room—East side Germania avenue, between Michigan and Frazer, Haughville.
- Horticultural Library of the State Horticultural Society—Contains about 500 volumes. State House.
- Library of the Indianapolis Bar Association—55 Court House. Established 1880. Contains 3,000 volumes.
- Marion County Library—Court House. Established 1844. Contains 3,800 volumes. Open on Saturday from 9 to 12 a. m. and 2 to 5 p. m.
- Public Library and Reading Room—Southwest corner Meridian and Ohio. Established 1873 and maintained under the authority of the Board of School Commissioners, for which purpose it is authorized to levy a tax each year of not exceeding four cents on the hundred dollars of taxable property assessed for city taxes. Contains 60,000 volumes and 6,000 pamphlets. Open daily 9 a. m. to 10 p. m. Eliza G. Browning, Librarian.
- St. Aloysius Library—Northeast corner Capitol av. and Georgia.
- St. Cecilia's Library of the St. Cecilia Society—South side of Maryland, east of Capitol av. Contains 800 volumes.
- State Law Library—Separated from State Library 1867. Contains 25,000 volumes. Rooms 64 and 65 State House. John C. McNitt, Librarian.
- State Library—Established 1825. Contains 25,000 volumes. State House.

Workingmen's Library—Open 6 to 10 p. m. Northeast corner Georgia and Capitol av. Young Men's Christian Association Reading Room and Library—33 N. Illinois.

MEDICAL AND DENTAL COLLEGES AND SOCIETIES.

American Association Physio-Medical Physicians and Surgeons—Meets second Wednesday in January as appointed. C. Edson Covey, M. D., Pres.; Russell C. Kelsey, M. D., Sec., 105 E. Ohio.
 American Medical College—N. e. cor Alabama and Washington. J. C. Hamilton, M. D., Pres.; Wm. H. Shackleton, Treas.; Russell C. Kelsey, M. D., Sec.
 Central College of Physicians and Surgeons—Southeast corner Pennsylvania and South streets. Organized 1879. Joseph Eastman, M. D., Pres.; Samuel E. Earp, M. D., Sec. and Dean; John A. Sutcliffe, M. D., Treas.
 Indiana Association of Physio-Medical Physicians and Surgeons—Meets first Monday in October. J. A. Cominger, M. D., Pres.; Charles L. Wilson, Treas.; Russell C. Kelsey, M. D., Sec., 105 E. Ohio.
 Indiana Dental College The—Incorporated 1879. Southwest corner Delaware and Ohio. George E. Hunt, Sec.
 Indiana State Medical Society—Meets annually first Thursday in May. Miles F. Porter, Pres.; F. C. Woodburn, Sec., 36 E. Ohio.
 Indianapolis Academy of Medicine—E. Carlton Smith, M. D., Pres.; Jacob Buehler, Sec.
 Indianapolis Physio-Medical Society—Meets first and third Thursday evenings of each month. A. W. Fisher, M. D., Sec.
 Marion County Medical Society—Meets every Tuesday evening in Criminal Court Room. T. R. Noble, Sec.
 Medical College of Indiana—N. w. cor Senate av. and Market street. Incorporated 1878. Annual session from October to March. Joseph W. Marsee, M. D., Dean.
 Physio-Medical College of Indiana—Northwest corner North and Alabama. Incorporated 1873. Collins T. Bedford, Sec.

MILITARY.

Brigadier-General Irvin Robbins, Adjutant-General.
 Brigadier-General Sam M. Compton, Quartermaster-General.
 First Brigade Indiana National Guard—Brigadier-General W. J. McKee, Commanding, Indianapolis; Lieutenant Colonel F. W. Frank, A. Adjt.-Gen., Indianapolis; Lieutenant Colonel Wm. M. Wright, Med. Director, Indianapolis; Major W. W. Robbins, A. D. C., Indianapolis; Major George W. Keyser, Chief Q. M., Indianapolis; Major H. O. Eagle, Chief Com. Sub., Indianapolis; Major Charles T. McIntire, Chief Sig. Officer, Indianapolis; Captain David I. McCormick, I. S. A. Prac., Indianapolis; First Lieutenant Henry W. Hageman, Aide-de-Camp, Fort Wayne; First Lieutenant Frank E. Strouse, Aide-de-Camp, Rockville.
 First Regiment Infantry, Indiana National Guard—George H. Pennington, Col., New Albany; Lieutenant E. L. Dishman, Adjt., New Albany; T. F. Stinkard, Surgeon, Terre Haute; Edward Bierhaus, jr., Quartermaster, Vincennes; H. P. Cormick, Batt. Major, Evansville; D. McAniff, Batt. Major, Brazil.
 Second Regiment Infantry, Indiana National Guard—James R. Ross, Col., Indianapolis; H. B. Smith, Lieut. Col., Indianapolis; George W. Powell, Adjt., Indianapolis; F. R. Charlton, Surgeon, Indianapolis; Oliver T. Logan, Asst. Surgeon, Indianapolis; John A. Conien, Quartermaster, Indianap-

olis; Rev. G. A. Carstensen, Chaplain, Indianapolis; Edwin P. Thayer, Batt. Major, Greenfield.
 Company A, Indianapolis—Hall, 121 E. Pearl. H. C. Castor, Capt.; John G. Prinz, 1st Lieut.; J. E. Gordon, 2d Lieut.
 Company D, Indianapolis—Henry T. Conde, Capt.; Frank F. McCrear, 1st Lieut.; A. T. Isensee, 2d Lieut.
 Company H, Indianapolis—C. S. Tarleton, Capt.; Harry Mahan, 1st Lieut.; C. B. Carr, 2d Lieut.
 Company M, Indianapolis—John J. Buckner, Capt.; John Edlin, 1st Lieut.; Jesse H. Ringgold, 2d Lieut.
 Third Regiment Infantry, Indiana National Guard—Company M, A. L. Stevenson, Capt.; Sidney Moore, 1st Lieut.; Powell James, 2d Lieut.
 First Regiment Light Artillery, Indiana National Guard—Captain J. B. Curtis, Com.; Lieutenant C. A. Garrard, Adjt.; W. H. Lopp, Surgeon, Indianapolis; Bert B. Adams, Quartermaster, Indianapolis.
 Battery A, Indianapolis—D. A. Thompson, S. 1st Lieut. Com.; Edward Johnson, 2d Lieut. Armory, corner 7th and Senate av.
 United States Arsenal—Situated north end of Arsenal avenue, between Michigan street and Clifford av. Major A. L. Varney, Commandant.
 Albert Lieber Zouaves—Jacob Fox, Capt.; Michael Rafferty, 1st Lieut.; Henry Santo, 2d Lieut. Armory, 133 Virginia av.
 Hibernian Rifles—Wm. J. Welsh, Capt.; James Manley, 1st Lieut.; Wm. Carson, 2d Lieut.

MISCELLANEOUS SOCIETIES AND ORGANIZATIONS.

Augsburg Fern Society—278 Cedar street.
 Baedischer Benevolent Association—Meets last Sunday in each month at 2 p. m., at 113 East Washington street.
 Bakers' Mutual Benefit Association—Meets first Sunday in every month at 10 a. m., at Mozart Hall.
 Bavarian Society—Meets every second Sunday in each month at 2 p. m., at 113 E. Washington street.
 Board of Children's Guardians of Marion County—1 Plymouth Bldg. Julia H. Goodhart, Sec.
 Boys' Home and Employment Association—64 E. Court. M. V. McGilliard, Pres.
 Brewers' Benevolent Association—Meets first Sunday in every month at Mozart Hall.
 Brothers of the Sacred Heart—In charge of St. Joseph's Institute, corner Coburn and Short streets.
 Bureau of Justice—Charles E. Reynolds, Sec., 10 Monument pl.; Frank H. Blackledge, Attorney, 12 Ingalls Bk.
 Butchers' Association of Marion County—Meets first Thursday in each month at 8 p. m., at 113 E. Washington street.
 Catholic Ladies' Temperance Society—Northeast corner Georgia and Capitol av.
 Central Association of Lumber, Sash and Door Salesmen—M. L. Brown, Sec.; Builders' Exchange.
 Central W. C. T. U.—Mrs. J. R. Wood, Pres., 124 St. Mary street.
 Charity Organization Society—C. S. Grout, Sec., 1 Plymouth Bldg.
 Christ Church Guild—Mrs. J. R. Nichols, Pres.
 Christian Woman's Board of Missions of Christian Church—Lois A. White, Sec., 169 N. Delaware.
 Church Club of Indiana—4 Talbott Bk.
 Aquilla Jones, Pres.; Albert Michie, Sec.
 Colored Benevolent Society of Indianapolis—S. A. Furniss, Sec.
 Commercial Travelers' Association of Indiana—W. F. Henley, Sec., S Meridian.

- Convent of the Sisters of St. Joseph—Corner Palmer and Meridian.
- Deutscher Frauen Unterstuetzung Verein—Meets the first and third Fridays of every month at 2 p. m., at Deutsche Haus.
- Door of Hope Rescue Home—84 N. Alabama street.
- Eastern Indiana Fair Circuit—15 State House.
- Flower Mission—1 Plymouth Bldg. Mrs. Wm. L. Elder, Pres.; Alma W. Wilson, Sec.
- Franciscan Convent—Corner Union and Palmer. In charge of Franciscan Fathers.
- Fresh Air Mission—1 Plymouth Bldg.
- Gardeners' Benefit Association—Meets the first Sunday of every month, at 2 p. m., at Mozart Hall.
- General Contractors' Association of Indianapolis—Builders' Exchange, southwest corner Ohio and Penn. Thomas H. Jamison, Sec.
- German American Democrat Club—Meets third Thursday in every month, at Mozart Hall.
- German Ladies' Benevolent Society of Indianapolis—Meets at Socialer Hall every Tuesday at 2 p. m., corner Michigan and New Jersey.
- German Ladies' Mutual Benefit Society No. 1—Meets second and fourth Thursdays in every month, at 2 p. m., at Mozart Hall.
- German Ladies' Mutual Benefit Society No. 25—Meets last Friday of every month, at Mozart Hall.
- German Mutual Benefit Association—Meets every last Sunday in each month, at 2 p. m., in Mozart Hall.
- German Pioneer Association—Meets the third Sunday in every month, at 2 p. m., at Mozart Hall.
- German Veteran Association—Meets every Sunday of each month, at 2 p. m., at Deutsche Haus.
- House of the Good Shepherd—South side Raymond, west of Meridian.
- Independent Gymnastic Association—Northeast corner Illinois and Ohio.
- Independent Turnverein Hall Association of Indianapolis—Northeast corner of Illinois and Ohio.
- Indiana Association of Marble and Granite Dealers—State House.
- Indiana Association of Short Horn Breeders—State House. Organized May, 1872. Thomas Cotton, Sec., Ray's Crossing.
- Indiana Bee Keepers' Association—State House. Organized 1879. E. S. Pope, Sec., Indianapolis.
- Indiana Branch International Tract and Missionary Society—John W. Moore, Sec., 175 Central av.
- Indiana Branch of Association of Collegiate Alumnae—Harriet Noble, Pres., Irvington.
- Indiana Cane Growers' Association—State House. Organized December, 1882.
- Indiana Car Service Association—D. T. Bacon, Mngr., Union Station.
- Indiana Children's Home Society—46 Coffin Bk.
- Indiana Engineering Society—State House.
- Indiana Farmers' Reading Circle—State House.
- Indiana Historical Society—State House.
- Indiana Horse Breeders' Association—State House. Organized 1885.
- Indiana Horticultural Society—State House. Organized 1842.
- Indiana Humane Society—46 Lombard Bldg. Incorporated 1882. D. W. Coffin, Sec.
- Indiana Jersey Cattle Breeders' Association—State House. Organized January, 1883.
- Indiana Poultry Breeders' Association—State House. Reorganized 1887. W. L. Hagon, Sec., Indianapolis.
- Indiana State Board of Agriculture—Charles F. Kennedy, Sec., State House. Organized May, 1851.
- Indiana Highway Improvement Association—State House.
- Indiana Retail Merchants' Association—46 Board of Trade Bldg. W. Marshall Thomas, Sec.
- Indiana State Dairy Association—A. C. Beckman, Sec., Brunswick.
- Indiana State Florists' Association—State House. Organized 1887.
- Indiana State Liquor League—Meets at call of President. W. S. Weiss, Pres.; J. F. Callen, Sec., Indianapolis Branch No. 1. Meets second Tuesday in every month at Hotel English. J. F. Callen, Sec.
- Indiana Sunday School Union—C. D. Meigs, State Supt., 61 Central av.
- Indiana Swine Breeders' Association—State House. Organized January, 1877. Cott Barnett, Sec., Logansport.
- Indiana Tile Makers' Association—State House. Organized November, 1876.
- Indiana Tract Society—175 Central av.
- Indiana Women's State Industrial Association—State House. Organized September, 1878.
- Indiana Wool Growers' Association—State House. Organized October, 1876. J. W. Robe, Sec., Greencastle.
- Indiana Woolen Manufacturers—State House.
- Indiana Working Home for Blind Men—230 S Penn.
- Indiana Young Men's Christian Association—Executive committee, 33 N. Illinois. L. H. Dunning, Chairman; E. E. Stacy, Sec., Indianapolis Art Association—May Wright Sewall, Pres. Meets bi-monthly 25 E. North street.
- Indianapolis Bar Association—Meets first Monday of each month at 55 Court House.
- Indianapolis Benevolent Society—1 Plymouth Bldg. M. L. Haines, Pres.; Charles W. Moores, Sec.
- Indianapolis Board of Trade—Board of Trade Bldg. Irving S. Gordon, Pres.; Justus C. Adams, Vice-Pres.; John Osterman, Treas.; Jacob W. Smith, Sec.
- Indianapolis Christian Ministers' Association—D. R. Van Buskirk, Pres.; W. E. Payne, Sec. and Treas. Meets third Monday of each month at 2 p. m.
- Indianapolis Driving Club—T. S. Graves, Sec., Union Stock Yards (W. I.).
- Indianapolis Female Bible Society for Distribution of the Scriptures Among Neglected Classes—Eliza Hendricks, Pres.; M. M. Todd, Vice-Pres.; Mrs. George Wells, Sec.
- Indianapolis Furniture Exchange—Board of Trade Bldg. Otto Stechhan, Pres.; T. E. Laycock, Sec.; Henry Bauer, Treas.
- Indianapolis German Park Association—Northwest corner Washington and Meridian.
- Indianapolis Industrial Union—135 N. Penn. Laura F. Hedges, Pres.
- Indianapolis Joint Rate Association—J. E. Eckman, Sec., Board of Trade Bldg.
- Indianapolis Joint Weighing Association—J. B. Eckman, Supt., Board of Trade Bldg.
- Indianapolis Jewish Bruder Verein—Meets first Sunday in every month at Hungarian Jewish Church. Henry Glick, Pres.; I. Winkler, Sec.
- Indianapolis Ministerial Association—J. W. Cowan, Sec. Meets first Monday of each month at Y. M. C. A.
- Indianapolis News Mutual Relief Association—John Skidmore, Pres.; Wm. Ellis, Vice-Pres.; E. F. White, Sec.; F. G. Hay, Treas., 32 W. Washington.
- Indianapolis Propylaeum Association—25 E. North street. May Wright Sewall, Pres.; Margaret P. Chislett, First Vice-Pres.; Carrie F. Robertson, Second Vice-Pres.; Eliza G. Wiley, Sec.; Elizabeth V. Pierce, Treas.; Louise Garrard, Curator.

Indianapolis Schweizerbund—Meets second Monday in each month at 113 E. Washington street.

Indianapolis Society of Hygiene—Rachel Swain, M. D., Pres.; 356 North New Jersey.

Indianapolis Target Shooting Association—Twelfth street, west of Fall creek. Philip Zapf, Pres.; Ed Bretz, Sec.

Indianapolis Wholesale Confectioners' Association—Meets first and third Fridays in every month, 8 p. m., at Mozart Hall.

Industrial Union Association—Laura F. Hodges, Pres. Meets at Propylaeum.

Institute of Psychology and Progressive Sciences—113½ E. Washington street. Wm. P. Adkinson, Sec.

Italian Mutual Benefit Society—Meets first Sunday in every month, 2 p. m., at Mozart Hall.

Ladies' Aid Society of the Christian Church—Mrs. E. A. Gates, Pres.

Ladies' Aid Society of the Memorial Presbyterian Church—Mrs. J. W. Elder, Pres.

Ladies' Hebrew Benevolent Society—Meets first Wednesday in each quarter at Market Street Temple.

Liberal German Sunday School Society—Sessions every Sunday afternoon. Society meetings first Sunday of every month at hall of Social Turnverein.

Library Association of Indiana—Meets at Public Library Building of Indiana. Rollin F. Kautz, Pres.; Mary E. Ahern, Sec.

Liederkrantz Gesang Verein—Meets second Sunday in every month at 2 p. m. at Mozart Hall.

Local Council of Women of Indianapolis, Branch National Council of Women—Meets 25 E. North monthly. Mrs. J. S. Jenkes, Sec.

Local Freight Agents' Association—Meets Board of Trade Building. J. B. Eckman, Sec.

Lumbermen's Association—M. L. Brown, Sec., Builders' Exchange.

L'Union Fraternelle Française—Meets first Monday in each month at 100½ E. Washington street. Charles Falles, Pres.; Felix Schwartz, Sec.

Marion County Druggists' Association—Meets first Friday afternoon of each month at Board of Trade Bldg. Thomas R. Thornburgh, Sec.

Masonic Burial Ground Association—86 W. 2d. Rev. Willis D. Engle, Sec.

Masonic Relief Board—86 W. 2d. Willis D. Engle, Sec.

Missionary Society of the United Presbyterian Church—Mrs. J. A. Cowan, Pres.

Montefiore Society—116 N. Alabama.

Murphy Gospel Temperance League—Meets every Sunday 3:15 p. m. and every Wednesday 7:30 p. m., southwest corner Alabama and New York. C. E. Reynolds, Pres.

Onward League—426 Mass av.

Pfaelzer Unterstuetzungs Verein—Meets the first Sunday of every month at 2 p. m., Turn Halle.

Plymouth Institute—Mary F. Allgire, Sec. Office Plymouth Building.

Princely Knights of Character Castle—S. M. Conner, Sup. Scribe, 7½ E. Market.

Prussian Benefit Association—Meets last Sunday of every month at 2 p. m. at Columbia Hall.

Ramabal Circle—Mrs. May Wright Sewall, Pres., 345 N. Penn.

St. Boniface Benevolent Society—Meets monthly at St. Mary's Hall.

St. Joseph's Benevolent Society—Meets monthly at St. Mary's Hall.

St. Vincent de Paul Ladies' Benevolent Society—Meets every Friday at 2 p. m. in St. Aloysius Library Hall, corner Capitol av. and Georgia.

St. Vincent de Paul Men's Benevolent Society—Meets every fourth Sunday at St. Aloysius Library Hall, corner Capitol av. and Georgia.

Salvation Army—33 S. Illinois.

Schwaben Benefit Association—Meets every third Sunday at 2 p. m. in Mozart Hall.

Schweizer Bund—Meets first Sunday in every month 2 p. m. at Mozart Hall.

Single Tax League—Meets Mansur Bldg.

Social Turnverein of Indianapolis—Southeast corner Michigan and New Jersey. Albert Krull, Pres.

Socialistic Sick Benefit Society—Meets every second Sunday afternoon in each month at Columbia Hall.

South Side Turnverein—Henry Victor, Pres., s s Morris near Meridian.

Summer Mission for Sick Children—2 Plymouth Bldg. C. S. Grout, Sec.

Sydenham Society The—Meets every Saturday evening at Medical College of Indiana.

Training School Board—City Hospital.

Mary A. Stewart, Pres.; Mrs. Kate M. Bowles, Sec.

Unahhaenger Turnverein—Meets every second Wednesday in each month at Turn Halle, northeast corner Ohio and Illinois streets.

Woman's Christian Temperance Union of Indiana—Lena M. Beck, Pres.; Mary E. Balch, Sec.; Luella F. McWhorter, Treas., 66½ N. Penn. street.

Woman's Foreign Missionary Society of Edwin Ray M. E. Church—Mrs. M. S. Fletcher, Pres.

Woman's Missionary Society and Social Circle of Woodruff Place—Mrs. J. R. Cowan, Pres.

Woman's Sanitary Association—Meets 25 W. North. Helen Holman, Pres.

Young Men's Christian Association—33 N. Illinois street. Wm. T. Brown, Pres.; O. H. Palmer, Sec.; T. A. Hildreth, Genl. Sec.

Young Women's Christian Association—Mrs. F. F. McCrea, Pres.; Miss Susan M. White, Genl. Sec.; Miss Bessie Wells, Asst. Sec.

Zweijundzwanziger Unterstuetzungs Verein—Meets first Sunday in each quarter, at 10 a. m., at Mozart Hall.

MUSICAL SOCIETIES.

Concordia Society—Meets at Reichwein's Hall the first Sunday of each month.

Druid Saengerchor—Meets at Druid Hall every Sunday afternoon.

Harugari Maennerchor—Meets every Sunday morning, 27 S. Delaware Otto Isenthal, Sec.; Ernest F. Knodel, Musical Director.

Indianapolis Choral Union—Meets every Saturday evening at Second Presbyterian Church. Ferd L. Mayer, Pres.; H. J. Selhold, Sec.; F. X. Arens, Conductor.

Indianapolis Liederkrantz—H. Zwicker, Sec.; Ernest F. Knodel, Musical Director. Meets in Mozart Hall every Wednesday night.

Ladies' Matinee Musicale—Mrs. Carrie F. Robertson, Pres. Meets first and third Wednesday afternoons in each month, from October to May, at 25 E. North street.

Maennerchor Society—Rehearsals Tuesday and Friday evenings at Maennerchor Hall. Rudolph M. Mueller, Sec.; Carl Barus, Director.

Schweizer Maennerchor—Meets every Sunday afternoon at Reichwein's Hall.

Socialistischer Saengerchor—Meets at Columbia Hall.

BANDS OF MUSIC.

Devine's Orchestra—160 S. Noble. J. M. Devine, Leader.

Hart's Orchestra—623 N. Capitol av. Henry V. Hart, Manager.

Houghton's Second Regiment Infantry Indiana Legion Band and Orchestra—Alfred Houghton, Director; 383 E. New York.

Indianapolis Military Band—72 E. Court street.
 Montani Bros.' Orchestra—168 N. Alabama street.
 Olympic Band and Orchestra—234 E. Washington.
 Panden Bros.' Orchestra—168 N. Alabama.
 Union Band—435 E. McCarty street. Robert A. W. Dehne, Leader.
 Zumpfe's Orchestra—4 Lombard Bldg. Wm. A. Zumpfe, Leader.

NEWSPAPERS.

Agricultural Epitomist (monthly)—Epitomist Publishing Co., pub., 21 W. Washington. 50 cents per annum.
 American Nonconformist The (weekly)—Est. 1879. LeRoy Templeton, propr., 21 S. Alabama. \$1 per annum.
 American Tribune (weekly)—American Tribune Co., proprs., 46 Journal Bldg. \$1 per year.
 Awakener The (monthly)—Charles D. Meigs, editor and pub., 61 Central av. 50 cents per annum.
 Butler Collegian The (monthly)—Educational. Est. 1886. Published by the faculty of Butler University, Irvington.
 Catholic Record The—Alexander Chomel, editor and propr., 100 W. Georgia. Issued every Thursday. \$2 per annum.
 Church Worker The (monthly)—Episcopal. 279 Cedar. Rev. E. G. Hunter, editor. 50 cents per annum.
 Clay Worker (monthly)—T. A. Randall & Co., proprs., 5 Monument pl. \$2 per year.
 Commercial Current (monthly)—Indianapolis Business University, pub., When Bk.
 Courier The (weekly)—61 Indiana av. Charles H. Stewart, pub. \$1.50 per annum.
 Cycle Club Bulletin The (weekly)—Wallace Sherwood, pub., 27½ S. Delaware. 25 cents per year.
 Daily Reporter The (daily)—Reporter Pub Co., pub., Lemeke Bldg. \$13 per year.
 Drainage and Farm Journal (monthly)—Est. 1879. J. J. W. Billingsley, pub., 19 Talbott Bk. \$1 per year.
 Eastern Star The (monthly)—Published by Ransford & Metcalf, 5 Windsor Bk. \$1 per annum.
 Ensign The (weekly)—33 Talbott Bk. A. E. Winters, editor. \$1 per annum.
 Fanciers' Gazette (monthly)—Est. 1883. Devoted to the interests of poultry breeders. B. N. Pierce, pub., 47 Virginia av. \$1 per annum.
 Farmers' and Breeders' Review (weekly)—Farmers' and Breeders' Protective Assn. pub., 855 E. Michigan. \$2 per year.
 Freeman The—Published every Saturday by George L. Knox, 127 Indiana av. \$1.50 per year.
 German Telegraph—Est. 1864. Published daily by the Gutenberg Co., 27 S. Delaware. \$6 per annum.
 Gospel Truth The (monthly, religious)—Est. 1882. Published by G. F. Sturgeon, 181 Columbia av. \$1 per annum.
 Hotel and Sample Room The (monthly)—Devoted to the interests of the Indiana State Liqueur League. J. F. Callen, pub., 83 E. Court. \$1 per annum.
 Independent The (weekly)—Est. 1882. Published every Saturday by Sol P. Hathaway, 19 Miller Bk. \$2 per year.
 Indiana Baptist (weekly)—Indiana Baptist Pub. Co., pub., 77½ E. Market. \$1.50 per annum.
 Indiana Farmer—A weekly journal of the farm, home and garden. Indiana Farmer Co., proprs., 75 E. Market. \$1 per annum.
 Indiana Journal of Commerce—Est. 1870. Wm. H. Drapier, pub., 78½ S. Delaware.
 Indiana Medical Journal (monthly)—18 E. Ohio. Est. 1882. Indiana Medical Journal Pub. Co., proprs. \$1 per year.

Indiana Newspaper Record The—Published at 20 S. Capitol av. Indiana Newspaper Union, proprs.
 Indiana Phalanx (weekly)—State official prohibition organ. Wm. F. and Wm. F. Clark, jr., pub., Cyclorama pl.
 Indiana Pharmacist (monthly)—Est. 1881. Indiana Pharmacist Pub. Co., 107 E. Ohio. \$1 per year.
 Indiana School Journal (monthly)—Est. 1856. W. A. Bell, editor, 66½ N. Pennsylvania. \$1.50 per year.
 Indiana State Journal (Republican)—Est. 1824. Published every Wednesday by Indianapolis Journal Newspaper Co., northeast corner Monument pl. and Market. \$1 per year.
 Indiana State Sentinel (Democratic)—Est. 1822. Published every Wednesday by the Indianapolis Sentinel Co., 21 N. Illinois. \$1 per year.
 Indiana Tribune (daily and Sunday, German)—Philip Rappaport, pub., 18 S. Alabama. \$7 per year.
 Indianapolis Bulletin (weekly)—84 E. Court. T. G. Harrison, propr. 50 cents per year.
 Indianapolis Daily Live Stock Journal The (daily)—The Indianapolis Daily Live Stock Journal and Printing Co., proprs., Union Stock Yards (W. I.).
 Indianapolis Gazette (weekly)—24 S. Alabama. L. G. Dynes, pub. \$1 per year.
 Indianapolis Journal (Republican)—Est. 1824. Office, northeast corner Monument pl. and Market. Indianapolis Journal Newspaper Co., pub. Issued daily and Sunday. Daily, \$8 per year; weekly, \$1 per year; Sundays, \$2 per year.
 Indianapolis News The (Independent)—30-32 W. Washington. Est. 1889. Charles R. Williams, editor; Wm. J. Richards, manager. Published every afternoon except Sunday. \$5.20 per annum by carrier or mail; 2 cents per copy.
 Indianapolis Sentinel (Democratic)—Est. 1822. Published daily by the Indianapolis Sentinel Co., 21 N. Illinois. Daily, \$6; including Sunday edition, \$8 per year.
 Indianapolis Trade Journal (weekly)—W. H. Robson, pub., 27 S. Meridian. \$2 per year.
 Indianapolis Woman (weekly)—Published every Saturday by E. E. Stafford, 47-49 N. Illinois.
 Indianapolis World (weekly)—L. E. and L. D. S. Christy, proprs. 38½ S. Illinois. \$1.50 per annum.
 Inter-State and Indiana Official Railway Guide—126 W. Maryland.
 Ironclad Age (weekly)—Est. 1855. Reuben H. Power, propr., 168 N. Capitol av. \$2.50 per annum.
 Jersey Bulletin (weekly)—76 S. Illinois. Est. 1883. D. H. Jenkins, pub. Issued every Wednesday. \$2 per year.
 Masonic Advocate (monthly)—Martin H. Rice, editor and pub., 14 Masonic Temple. \$1 per year.
 Medical Epitomist (quarterly)—Publisher by The Medical Epitomist Pub. Co., 109 E. Ohio.
 Medical Free Press The—Russell C. Kelsey, pub., 105 E. Ohio. Terms, \$1 per year.
 Missionary Things—Published monthly by the Christian Woman's Board of Missions. 50 cents per year. 160 N. Delaware.
 Municipal Engineering—Est. 1890. Municipal Engineering Co., pub., 81 Commercial Club Bldg. Terms, \$2 per year.
 National Fancier (monthly)—63½ W. Washington. John E. Teal, pub. 25 cents per annum.
 Octographic Review (religious weekly)—Daniel Sommers, propr., 489 W. Addison (N. D.). \$1.50 per annum.
 Odd Fellows' Talisman (monthly)—Office 3 Odd Fellows' Hall. John Reynolds, pub. \$2 per year.

Organizer The (semi-monthly)—Organizer Pub. Co., pubs., 66½ N. Penn. Est. 1882. \$1 per annum.

Pen The (monthly)—M. W. Carr, ed., 42 W. Market. \$1 per year.

People The (weekly)—James B. Wilson, propr., 37½ Virginia av. Est. 1870.

Pentecost Herald (semi-monthly)—270 E. Miami.

Physio-Medical Journal (monthly)—George Hasty, editor and propr., 35 W. Ohio st. \$1.50 per annum.

Pythian Journal (monthly)—Est. 1874. A. M. Preston & Co., pubs., 398 S. Alabama. \$1.50 per annum.

Rough Notes The (monthly)—Est. 1878. Published by the Rough Notes Co., 79 W. Market street. \$2 per year.

Spottvogel (German)—Published every Sunday by the Gutenberg Co., 27 S. Delaware st. \$2 per year.

Sun The—79 E. Ohio st. The Sun Publishing Co., proprs. Published every afternoon, except Sunday. \$3 per annum by mail; by carrier, 6 cents per week.

Sunday Journal—Published every Sunday by the Indianapolis Journal Newspaper Co., corner Monument pl. and Market. \$2 per year.

Sunday Sentinel—Published every Sunday by the Indianapolis Sentinel Co., 21 N. Illinois. \$2 per year.

Swine Breeders' Journal (semi-monthly)—467 S. Illinois. Morris Printing Co., pubs. \$1 per year.

Typographical Journal The—A. G. Wines, pub., 7 De Soto Blk. 25 cents per year.

Volkshblatt (German weekly)—Published by the Gutenberg Co., 27 S. Delaware. \$2 per year.

West Side Herald (weekly)—291 River av. (W. D. Brown & Smith, proprs. Terms, \$1 per year.

Western Horseman—Published every Friday by Sherwood & McMahan, Journal Bldg. \$2 per annum.

Westminster Endeavorer (religious monthly)—168 N. Alabama. Published by Standard Pub. Co. \$1 per annum.

Wheelmen's Gazette (monthly)—Est. 1882. Ben. L. Darrow, pub., 31 W. Ohio. 50 cents per year.

Wood Worker—Est. 1882. Southeast corner Meridian and Monument pl. S. H. Smith, propr. Published monthly. \$1 per year.

Young People's Journal—George F. Bass, ed., 132 Commercial Club Bldg. Terms, \$1 per year.

Zig Zag Cycler (weekly)—Cycler Printing Co., pubs., 30 Talbott Blk. \$1 per annum.

POST OFFICE.

Government Building—Southeast corner Pennsylvania and Market streets.
 Postmaster—Albert Sahn.
 Assistant Postmaster—W. O. Reveal.
 General Offices—East end of vestibule.
 Office hours from 8 a. m. to 6 p. m. Sunday from 9 to 10 a. m.
 Depot Branch—T. G. Hedican, Supt.

MONEY ORDER DEPARTMENT.

Superintendent—John L. F. Steeg.
 Clerks—Charles W. Byfield, E. F. C. Bechert, O. A. Keely, John A. Hoffman, Lizzie Jeup.
 Entrance to Money Order Office—East end of vestibule, corner of Pennsylvania and Market streets. Office hours from 9 a. m. to 5 p. m.

REGISTERED LETTER DEPARTMENT.

Superintendent—B. C. Shaw.
 Registry Clerk—Lee S. Nicholson.
 Depot Registry Clerks—Wm. J. Butler, Henry H. Harvey, James W. Mardick, Arthur M. Potts. Depot office open day and night.

MAILING DEPARTMENT.

Superintendent of Mails—Wm. O. Patterson.
 Assistant Superintendent of Mails—Robert B. Mundelle.
 Clerks—Charles H. Baughman, John E. Clinton, Wm. Curley, Charles E. Dynes, Walton L. Dynes, Walter P. Hanna, John T. Hedges, George McNutt, Virgil O. Moon, Allison E. Mundelle, Simpson P. Myers, Frank L. Rumford, Eugene M. Wilson, Wallace Buchanan.

CITY DELIVERY DEPARTMENT.

Superintendent—James H. Deery.
 Assistant Superintendent—Elwin C. Weir.

GENERAL DELIVERY DEPARTMENT.

Clerks—Joseph H. Howes, John G. Edmunds. This department is open for business from 7 a. m. to 7 p. m., and on Sundays from 9 to 10 a. m.

SPECIAL DELIVERY DEPARTMENT.

Superintendent—Robert A. Taylor.

STAMP DEPARTMENT.

Clerk—Wm. E. Miller.

CLERKS.

Distributing Department—George T. Cortleyon, Charles E. Cosler, John A. Lane, John H. McCloskey, Wm. R. Carson, Charles P. Sample, Joseph E. Tarkington, Raphael D. Van Wie.
 Cancelling Department—Charles G. Keiser, Harry B. Phillips, James M. Eades, Wm. H. Furniss, Julius R. Cox, Jesse A. Avery, Thomas C. Kelly, Charles E. Connor, Sampson R. Keeble.
 Directory Department—Henry L. Canary, Alva W. Gully.
 Dispatching Department—John F. Brasier, Louis J. Dochez, Wm. J. Jennings, James E. Lacey, Frank W. Williams, Bertrand L. Smith, Stephen R. Buck, Charles E. Finney.
 Box Department—W. W. Jackson.
 Cashier Second-class Mail—John F. Mullen.
 Finance Clerk—David M. Elliott.
 Night Superintendent—Clinton W. Parrish.
 Messenger—Fred C. Vogt.
 Timekeeper—Carlisle M. Smith.
 Stenographer—Elna P. McGinnis.
 Janitor—Conrad Beck.

LETTER CARRIERS.

District No. 1—John H. Garver.
 District No. 2—Ellis W. Crane.
 District No. 3—Robert H. McGinnis.
 District No. 4—Sanford S. Tolin.
 District No. 5—John P. Cochran.
 District No. 6—Walter N. Leonard.
 District No. 7—James L. Moore.
 District No. 8—Wm. Darby.
 District No. 9—Frank H. Faris.
 District No. 10—Jefferson D. Porter.
 District No. 11—Omer Loyd.
 District No. 12—Andrew J. Wells.
 District No. 13—Wm. R. Williams.
 District No. 14—Alex. H. Arbuckle.
 District No. 15—Jacob Mathias.
 District No. 16—Frank A. Meredith.
 District No. 17—Charles F. Doran.
 District No. 18—Niels Jensen.
 District No. 19—James K. Barnhill.
 District No. 20—Wm. S. Warner.
 District No. 21—Jacob C. Brown.
 District No. 22—Frederick Ward.
 District No. 23—Wm. E. Bassett.
 District No. 24—Alexander McNutt.
 District No. 25—Charles A. Boyd.
 District No. 26—George W. Reid.
 District No. 27—Joe A. Downey.
 District No. 28—Walter W. Wilson.
 District No. 29—John J. Turner.
 District No. 30—Harry K. Milhouse.
 District No. 31—James Leary.
 District No. 32—Martin W. Healey.
 District No. 33—Wm. W. Hall.
 District No. 34—George W. Sulgrove.
 District No. 35—Wm. C. Weber.

District No. 36—Benjamin J. Lantz.
 District No. 37—Isaac N. Smock.
 District No. 38—Edward L. Crawley.
 District No. 39—John Wren.
 District No. 40—John Amos.
 District No. 41—Albert E. Smith.
 District No. 42—James M. Stutsman.
 District No. 43—Gustav Schmedel.
 District No. 44—John N. Hobbs.
 District No. 45—Fred A. Lorenz.
 District No. 46—R. Douglas Wadsworth.
 District No. 47—Wm. E. Jones.
 District No. 48—Grant Smithson.
 District No. 49—Wm. J. Hufford.
 District No. 50—Frank L. Stilwell.
 District No. 51—Isaac Doll.
 District No. 52—Alfred A. Taylor.
 District No. 53—Frank C. Rogers.
 District No. 54—Albert E. Bragdon.
 District No. 55—Wm. Kirschmeier.
 District No. 56—Will S. Mitchell.
 District No. 57—Aaron Stern.
 District No. 58—Samuel M. Wallace.
 District No. 59—Lewis W. Parrish.
 District No. 60—George T. Nickerson.
 District No. 61—Charles V. Hoover.
 District No. 62—Charles Burris.
 District No. 63—Albert M. Magley.
 District No. 64—Henry M. Trimpe.
 District No. 65—George Worthington.
 District No. 66—James L. Tipton.
 District No. 67—Charles W. Ensey.
 District No. 68—C. Wm. Knetemeier.
 District No. 69—Robert S. Cochrane.
 District No. 70—Alonzo B. Clapp.
 District No. 71—Richard O. Shimer.
 District No. 72—Joseph M. Taylor.
 District No. 73—James E. Canton.
 District No. 74—Matthew A. Lockwood.
 Substitute Carriers—Robert L. Maze, John F. Quinn, Clarence E. Hibbs, Albert H. Tolin, Wm. F. Kiesel, George Deming, Joseph E. Carskadon, Michael E. Bradley, Robert S. Cox, John C. Dehn, Wm. E. Pellett, James E. Nutt.

PUBLIC BUILDINGS, HALLS, ETC.

Abbett's Building—31 Virginia av.
 Aetna Building—19 N. Penn.
 Alpha Home—Hillside av.
 Altman's Hall—618 S. Meridian.
 Association Hall—Y. M. C. A. Bldg, 33 N. Illinois st.
 Athon Block—n e cor Capitol av and New York.
 Bacon Block—122 Ft. Wayne av.
 Baldwin Block—s w cor Market and Delaware sts.
 Bates House Block—n w cor Washington and Illinois sts.
 Beck Block—263 Massachusetts av.
 Bellefontaine Hall—Cor Mass av and Bellefontaine.
 Blacherne The—n w cor Meridian and Vermont.
 Black's Block—51 Russell av.
 Blackford Block—s e cor Meridian and Washington sts.
 Blake Block—s w cor Washington st and Kentucky av.
 Blind Asylum—North side North, bet Meridian and Pennsylvania sts.
 Board of Trade—s e cor Maryland street and Capitol av.
 Bonanza Block—Cor Washington and West.
 Boyd's Block—193 S Illinois.
 Braden Block—77 S Illinois.
 Bradshaw & Ayres Block—33 W. Washington st.
 Brandon Block—s w cor Delaware and Washington sts.
 Bretz Block—s w cor Illinois and Georgia.
 Bricklayers' Hall—78½ W. Washington.
 Brightwood Association Hall—Brightwood.
 Bristol Block—559 Virginia av.
 Brown's Building—n w cor Pennsylvania and Washington sts.

Builders' Exchange—35 E. Ohio.
 Burford Building—23-25 Pearl, bet Meridian and Illinois sts.
 Burns Hall—336 Indiana av.
 Buschmann Block—Cor Ft. Wayne av and St. Mary st.
 Butler University—Irrington.
 Caffee Block—Cor Pendleton and Clifford avs.
 Campbell Block—23 Indiana av.
 Carlisle Block—n w cor West and Washington sts.
 Carpenters' Hall—18½ S. Delaware.
 Catterson Block—24 Kentucky av.
 Celtic Hall—286½ S. West.
 Centennial Block—188 S. Meridian.
 Central Block—60 E. Market.
 Central Station—s e cor Alabama and Pearl sts.
 Chaifant The—n w cor Pennsylvania and Michigan.
 Chamber of Commerce—s e cor Maryland street and Capitol av.
 Chatham Place Block—Cor Mass. and Park avs.
 City Dispensary—34 E. Ohio.
 City Hospital—n w cor Locke and Margaret.
 Claypool Block—n e cor Illinois and Washington sts.
 Cleveland Block—s w cor Capitol and Kentucky avs.
 Coffin Block—90 E. Market st.
 Coffman Block—n w cor Washington and Delaware sts.
 Columbia Block—259 W. Washington.
 Columbia Hall—401 S. Delaware st.
 Commercial Block—n w cor Washington st. and Kentucky av.
 Commercial Club Building—26 S. Meridian.
 Condit Block—n e cor Meridian and Pearl.
 Conduitt Block—136 S. Meridian.
 Cook's Hall—116 Hadley av (W. I.)
 Cordova Block—25 W. Washington st.
 Corinthian Hall—n w cor Central av and St. Mary st.
 Council Chamber—Court House.
 County Infirmary—Indiana av four miles n w of city.
 Court House—North side Washington, e of Delaware st.
 Cyclorama Building—North side Market, bet Illinois street and Capitol av.
 Danforth Block—South side Washington, w of Senate av.
 Das Deutsche Haus—n e cor Michigan and New Jersey sts.
 Deaf and Dumb Institute—n e cor Washington st. and State av.
 De Soto Building—29 E. Market.
 Door of Hope—84 N. Alabama.
 Druid Hall—124 E. Maryland.
 East End Block—n w cor Washington and East sts.
 East Market House—North side Market, east of Delaware st.
 Elks' Hall—112 N. Meridian.
 Elliott Block—20 W. Maryland st.
 Emerald Hall—284 S. West st.
 Empire Block—n e cor Alabama st. and Mass av.
 Empire Theater—n w cor Wabash and Delaware sts.
 English Block—n w cor Washington and Noble sts.
 English's Opera House—West side Monument place, between Market and Meridian sts.
 Exchange Block—82 N. Penn. st.
 Fair Block—Jackson pl.
 Female Reformatory—s e cor Michigan and Randolph sts.
 Fletcher's Bank Building—30 E. Washington st.
 Frank Block—s w cor California st. and Indiana av.
 Franklin Fire Insurance Co.'s Building—s e cor Monument place and Market st.

- Franklin Life Insurance Building—s w cor Illinois st. and Kentucky av.
 Gallup's Block—s e cor Market st. and Capitol av.
 Gaston Block—101 N. Delaware st.
 Gem Block—37 Indiana av.
 Geological Museum—126 State House.
 German House—s e cor Michigan and New Jersey.
 German Mutual Insurance Block—29 S. Delaware st.
 Giesendanner Block—n e cor Vermont and Senate av.
 Gramling Block—South side Washington, west of Pennsylvania st.
 Grand Opera House and Block—69 N. Pennsylvania st.
 Griffith Block—North side of Washington, east of Illinois st.
 Hahn's Building—17 E. Washington st.
 Halcyon Block—n w cor Delaware and New York sts.
 Hall Block—240 E. Washington st.
 Hammond Block—s e cor Massachusetts av. and New York st.
 Hartford Block—84 E. Market st.
 Harugari Saenger Hall—29 S. Delaware st.
 Hauelsen Block—27 W. Pearl.
 Haughville Reading Room—Germania av., near Michigan st. (H).
 Healey Hall—s e cor McCarty and Maple.
 Hendricks Block—s w cor Market and Monument pl.
 High School Building No. 1—n e cor Michigan and Pennsylvania sts.
 Home for Friendless Women—cor Capitol av. and 9th.
 Hord Block—18 Indiana av.
 House of the Good Shepherd—South side Raymond st., west of Meridian.
 Howe Block—s e cor Illinois and Georgia.
 Hollywood Block—88 S. Illinois st.
 Holt Block—71 N. Illinois st.
 Hubbard Block—s w cor Washington and Meridian sts.
 Hutchings Block—n w cor Ohio and Pennsylvania sts.
 Independent Turnverein Hall—101 N. Illinois st.
 Indiana Dental College Building—s w cor Delaware and Ohio.
 Indiana Trust Building—s e cor Washington st. and Virginia av.
 Indianapolis Light Artillery Armory—n w cor Senate av. and 7th.
 Industrial Training School Building—Madison av., Meridian and Merrill sts.
 I. O. O. F. Building—n e cor Washington and Pennsylvania.
 I. O. O. F. Halls—462½ Virginia av. and s w cor Central and Railroad (I).
 Ingalls Block—s w cor Washington and Pennsylvania sts.
 Insane Asylum—Washington st., 2 miles west of city.
 Iron Block—South side Washington st., w of Meridian st.
 Johnson Block—n w cor Washington and East.
 Journal Building—n e cor Monument pl. and Market st.
 Judah Block—South side Washington st., e of Delaware st.
 Katherine Home—n e cor Capitol av. and 9th.
 Kraling Block—n e cor Washington and Cruse sts.
 Keeling's Building—cor Maryland st. and Virginia av.
 Keller's Block—cor East and Coburn.
 Kenmore Block—183 Mass. av.
 Kerr's Block—Washington st., between Senate av. and Missouri st.
 Kessler Block—n w cor Mass. av. and St. Clair st.
 Kingan Block—258 W. Maryland st.
 Knights of Labor Hall—115 E. Washington.
- Knights of Pythias Hall—Journal Building.
 Knodel's Hall—113 E. Washington st.
 Koerner Block—n w cor Delaware and Koerner.
 Kregel's Block—52 Indiana av.
 Lake Erie & Western Railroad Co.'s Building—s w cor Washington and Noble.
 Lemeke Building—n w cor Pennsylvania and Market.
 Library Building—s w cor Meridian and Ohio sts.
 Lillian Hall—359½ Virginia av.
 Lintner Block—184 Indiana av.
 Littler's Hall—s e cor Washington st. and Eastern av.
 Lombard Building—24 E. Washington st.
 Lorraine Building—s w cor Washington and Capitol av.
 Ludwig Block—162 E. Washington st.
 Lyra Hall—86 W. Washington st.
 McDonald & Butler Block—18 N. Penn. st.
 McDougall Block—62 S. Illinois st.
 McGinnis Block—280 E. Washington st.
 M. E. of N. A. Hall—92½ E. Washington.
 Macy Block—South side Market, between Illinois and Monument pl.
 Maennerchor Hall—181 E. Washington st.
 Majestic Office Building—Northeast corner of Pennsylvania and Maryland.
 Mansur Block—156 E. Washington st.
 Mansur Block—n e cor Illinois and Market sts.
 Mansur Block—See Exchange Block.
 Marion Block—n w cor Ohio and Meridian.
 Marion County Jail—n w cor Alabama and Maryland sts.
 Marlowe The—27 Indiana av.
 Marmont Hall—s w cor Georgia and Illinois.
 Masonic Hall—East side Capitol av., s of Washington st.
 Masonic Temple—s e cor Washington and Capitol av.
 Massachusetts Avenue Depot—Massachusetts and Clifford avs.
 Maus Block—168 E. Washington.
 Mayhew Block—27 Monument pl.
 Meikel Block—12 W. Washington st.
 Meridian Building—114 N. Meridian.
 Mick's Hall—n w cor Illinois and 22d.
 Miller's Block—n w cor Illinois and Market sts.
 Milligan Block—289½ Mass. av.
 Mohs Block—s e cor Shelby and Prospect sts.
 Monument Place—Crossing Meridian and Market.
 Moody Block—116 W. New York.
 Moore Block—s w cor Maryland and Penn.
 Moore Block, No. 2—cor Mass. av. and St. Clair st.
 Morgan Block—163 Mass. av.
 Mozart Hall—37 S. Delaware st.
 Murphy Temperance League Hall—252 Columbia av.
 National Hall—502 E. Washington st.
 Neerman Block—267 Mass. av.
 New Block—84 N. Illinois st.
 New-Denison House Block—s e cor Penn. and Ohio.
 Oakland Flats—239 N. Delaware.
 Occidental Hall—488 Virginia av.
 Old Library Building—s w cor Penn. and Ohio.
 Old Fellows' Hall—n e cor Washington and Penn.
 Old Sentinel Building—s w cor Monument pl. and Meridian st.
 O. I. H. Building—30 Monument pl.
 Park Theater—n e cor Washington st. and Capitol av.
 Parnell Hall—73 W. McCarty.
 Patriotic Sons of America Hall—92½ E. Washington.
 Pembroke Arcade—Washington to Virginia av., w of Delaware.
 Pfafflin Block—cor Senate and Indiana avs.

- Phoenix Block—n w cor Market and Delaware sts.
- Phoenix Hall—590 S. Meridian st.
- Piel Block—29½ W. Ohio.
- Pierce Block—71 Mass. av.
- Plaza—18 Monument pl.
- Plymouth Building—s e cor New York and Meridian sts.
- Poole's Hall—n e cor Illinois and 22d sts.
- Post Hall (G. A. R.)—30½ N Delaware st.
- Postoffice Building—s e cor Market and Penn. sts.
- Press Building—s e cor Monument pl. and Meridian st.
- Propylaeum Building—25 E. North.
- Randell Block—257 Mass. av.
- Reaume Block—Maryland, between Capitol av. and Senate av.
- Reichwein's Hall—s w cor Market and Noble sts.
- Rhodius Block—35 N. Capitol av.
- Riley Block—n e cor California and Washington sts.
- Ripley Block—155 Indiana av.
- Rowley Block—37 Kentucky av.
- Royal Arcanum Hall—s w cor Illinois and 7th.
- Ryan Block—n w cor Capitol and Indiana avs.
- St. Aloysius Library Hall—n e cor Capitol av. and Georgia st.
- St. George's Hall—36½ E. Washington.
- St. John's Hall—cor Capitol av. and Georgia.
- St. Joseph's Hall—s w cor North and Cincinnati sts.
- St. Mary's Hall—82 S. Delaware st.
- St. Patrick's Hall—Dougherty st., w of Virginia av.
- Sayles Block—18 E. Ohio.
- Scholl Block—31 Indiana av.
- Schieber Block—n w cor Coburn and Virginia av.
- Scott Block—s e cor Phipps and Meridian.
- Scottish Rite Hall—39-35 S Penn.
- Sentinel Building—21 N. Illinois.
- Sentinel Printing Co. Building—77 W. Market.
- Shea Hall—cor Belmont and Lambert (W. D.)
- Shiel's Block—cor Indiana av. and Illinois.
- Sixth Street Station—North side 6th street, e of Capitol av.
- Smith Block—27 Virginia av.
- Smith's Block—s e cor Delaware and Ohio.
- Snow Block—17 Virginia av.
- Social Turnverein Building—cor Michigan and New Jersey.
- South Meridian Hall—cor S. Meridian and Kansas sts.
- South-Side Turnverein Hall—s s Morris, near Meridian.
- Spades Place—231 Mass. av.
- Staley's Block—n w cor Virginia av. and McCarty.
- State Fair Grounds—4 miles northeast of city.
- State House—West side Capitol av., between Washington and Ohio sts.
- State Museum—Dept. Geology and Natural History, 126 State House.
- Stechhan Block—n w cor Alabama and Pearl
- Sterling Block—cor Louisiana st. and Virginia av.
- Stewart Block—s w cor 7th and Illinois sts.
- Stewart Place—s e cor Illinois and Ohio sts.
- Stock Yards—Belt Railroad crossing I. & V. R. R.
- Sturm Place—E. Michigan st., between Arsenal and State avs.
- Surgical Institute Building—n w cor Ohio st. and Capitol av.
- Talbot Block—n w cor Market and Penn.
- Talbot & New's Block—East side Penn., s of Market st.
- Telephone Building—s w cor Illinois and Ohio.
- Templeton Hall—36½ W. Washington.
- Thompson's Block—s w cor Ohio and Illinois sts.
- Thorpe Block—83 E. Market st.
- Tomlinson Block—n w cor Ohio st. and Indiana av.
- Tomlinson Hall—n e cor Market and Delaware sts.
- Trade Block—15 McCrea.
- Turne Hall—n e cor Illinois and Ohio sts.
- Union Building—67 W. Maryland st.
- Union Carpenters' Hall—25½ S. Meridian.
- Union Hall—139 E. Washington st.
- Union Station—cor Illinois st. and Jackson pl.
- U. S. Arsenal—North end of Arsenal av.
- Vajen's Block—66 N. Penn. st.
- Van Sickle's Hall—32½ Clifford av.
- Van Vorhis Block—233 Mass. av.
- Vinton Block—s w cor Market and Penn.
- Voss Block—cor 1st and Illinois sts.
- Wachstetter's Hall—199 S. Capitol av.
- Wallace Block—50 S. Delaware st.
- Wallace Block—s e cor Mass. av. and New York.
- Washington Hall—84 W. Washington.
- Water Works Building—East bank White river, s of Washington st.
- Waverly Building—s w cor Meridian and Monument pl.
- Wesley Block—Indiana av., between Illinois st. and Capitol av.
- Wheatley Block—n e cor New Jersey and Ohio sts.
- When Block—West side of Penn. s of Market st.
- White's Block—106 N. Meridian.
- Wiley Block—n w cor Penn and Washington sts.
- Wilson Block—s e cor Illinois and Market.
- Windsor The—s w cor Illinois and Market sts.
- Workhouse—South side 12th st, bet Highland pl and Michigan rd.
- Wright's Market St Block—66 E Market st.
- Wright's Penn St Block—See Exchange Block
- Wright's Power Hall—113 S Capitol av.
- Wyandot Block—n e cor Ohio st and Mass av.
- Yandus & Malott Block—East side Illinois, bet Georgia and Louisiana sts.
- Y. M. C. A. Building—33 N Illinois st.
- Yohn Block—n e cor Meridian and Washington sts.

PUBLIC PARKS.

- Armstrong Park (N D).
- Fairview Park—Seven miles n of city on the canal.
- Garfield Park—South end of East st.
- Germania Park—Floral av. w of canal (N D).
- Indianapolis Base Ball Park—E Ohio, bet Hanna and Arsenal av.
- Ivrlington Park (D).
- Military Park—South side of New York, bet Blackford and West streets.
- Monument Place—Crossing Meridian and Market sts.
- St. Clair Park—Meridian, Pennsylvania and St. Clair sts.
- University Square—West side Pennsylvania, bet New York and Vermont sts.
- West Indianapolis Park—Bet Birch and Marion avs (W I).
- Woodruff Place—East of United States Arsenal, bet Clifford av and Michigan st.

RAILROADS.

- Belt Railroad and Stock Yards Company—W. P. Ijams, Pres.; Michael A. Downing, Vice-Pres.; R. S. McKee, Sec.; H. D. Lane, Auditor; Harry C. Graybill, Traffic Mngr. Office Union Stock Yards (W I).

Cincinnati, Hamilton & Dayton Railroad—From Indianapolis to Cincinnati, 123 miles; Cincinnati to Toledo, 202 miles. M. D. Woodford, Pres.; Wm. Greene, Genl. Mngr. General offices, Cincinnati, O. Indianapolis offices, 2 W. Washington. H. G. Stiles, Genl. Freight Agt.; George W. Hayler, Dist. Pass. Agt.

Cleveland, Cincinnati, Chicago & St. Louis Railway (Big Four)—Total number of miles operated, 2,347. General offices, Cincinnati and Cleveland, O. M. E. Ingalls, Pres.; E. O. McCormick, Pass. Traffic Mngr.; D. B. Martin, Genl. Pass. Agt.; J. Q. Van Winkle, Genl. Supt.; Ford Woods, Genl. Freight Agt. P. & E. Ry.; George W. Bender, Supt. Chicago Division; J. A. Barnard, Genl. Mngr. P. & E. Division; J. W. Riley, Supt. P. & E. Division; Henry S. Fraser, Genl. Agt.; W. A. Sullivan, Freight Agt.; H. M. Bronson, Asst. Genl. Pass. Agt.; 1 E. Washington street, Indianapolis, Ind.

Cincinnati, Wabash & Michigan Railway—For general offices see Cleveland, Cincinnati, Chicago & St. Louis Railway.

Indiana, Decatur & Western Railway—From Indianapolis to Decatur, 153 miles. M. D. Woodford, Pres.; R. B. F. Peirce, Genl. Mngr.; George H. Graves, Supt.; J. S. Lazarus, Genl. Freight and Pass. Agt.; John McKenna, Master Mechanic; George W. Lishawn, Auditor; F. H. Short, Treas.; George H. Graves, Supt.; George R. Balche, Purchasing Agt. General offices, Commercial Club Bldg.

Indianapolis Union Railway Co. Lessees Belt Railroad—James McCrea, Pres.; W. N. Jackson, Sec.; W. T. Cannon, Treas. and Purchasing Agt.; C. A. Vinnedge, Auditor; A. A. Zion, Supt. Offices, Union Station.

Pennsylvania Lines—Indianapolis to Columbus, O., 188 miles. Louisville Division, Indianapolis to Louisville, Ky., 110 miles. Vincennes Division, Indianapolis to Vincennes, 116 miles. General offices, Pittsburg, Pa.; George B. Roberts, Pres., Philadelphia, Pa.; E. A. Ford, Genl. Pass. and Ticket Agt., Pittsburg, Pa.; John F. Miller, Genl. Supt., Columbus, O.; F. G. Darlington, Supt., Indianapolis. Indianapolis offices, Union Station, Oran Perry, Local Freight Agt.; S. F. Gray, Genl. Western Freight Agt.; George E. Rockwell, D. P. A.; George Rech, City Ticket Agt. Offices, n e cor Illinois and Washington streets.

Lake Erie & Western Railway Co.—General offices, corner Washington and Noble streets, Indianapolis, Ind. From Sandusky, O., to Peoria, Ill., 416 miles; from Indianapolis to Michigan City, Ind., 162 miles; from Ft. Wayne to Connersville, Ind., 109 miles; from Newcastle to Rushville, Ind., 24 miles; from St. Marys to Minister, 10 miles; total, 721 miles. C. S. Brice, Pres., New York; L. M. Schwan, Vice-Pres., New York; George L. Bradbury, Vice-Pres. and Genl. Mngr., Indianapolis, Ind.; H. C. Parker, Genl. Traffic Mngr., Indianapolis, Ind.; Charles F. Daly, Genl. Passenger Agt., Indianapolis, Ind.; S. E. Sweet, Asst. Genl. Freight Agt., Indianapolis, Ind.; A. G. Young, Asst. Genl. Freight Agt., Indianapolis, Ind.; D. S. Hill, Genl. Supt., Indianapolis, Ind.; George T. Jarvis, Asst. Genl. Supt., Indianapolis, Ind.; T. H. Perry, Chief Engineer and Purchasing Agt., Indianapolis, Ind.; W. E. Hackedorn, Genl. Solicitor, Indianapolis, Ind.; John B. Cockrum, Genl. Attorney, Indianapolis, Ind.; A. D. Thomas, Asst. Treas., Indianapolis, Ind.; W. A. Wildhack, Auditor, Indianapolis, Ind.; E. N. Hickey, Trav. Pass. Agt., Indianapolis, Ind.; T. O. Baker, Trav.

Freight Agt., Indianapolis, Ind. City ticket office, 26 S. Illinois. Local freight office, 51 S. Alabama street.

Louisville, New Albany & Chicago Railway (Monon Route)—From Indianapolis, Ind., to Chicago, Ill., 183 miles; from Indianapolis, Ind., to Michigan City, Ind., 154 miles; from Monon, Ind., to Louisville, Ky., 229 miles; branch from Orleans to French Lick Springs, 18 miles; from Bedford to Switz City, 41 miles. Samuel Thomas, Pres., New York City; W. H. McDoel, Vice-Pres. and General Manager, Chicago; Joseph H. Craig, Auditor and Purchasing Agt.; Frank J. Reed, General Passenger Agt., Chicago; E. C. Field, General Solicitor, Chicago; A. J. O'Reilly, Commercial Agt., 1 Board of Trade Bldg., Indianapolis, Ind.; George W. Hayler, District Passenger Agt., Indianapolis, Ind. Local Ticket Office, 2 W. Washington street. Local Freight, corner New Jersey and Pearl.

Ohio, Indiana & Western Railway—For General Offices see Cleveland, Cincinnati, Chicago & St. Louis Railway.

Terre Haute & Indianapolis Railroad—Indianapolis to St. Louis, Mo., 240 miles. General Offices, Terre Haute, Ind. James McCrea, Pres.; J. J. Turner, Vice-Pres. and General Manager, Terre Haute, Ind.; George E. Farrington, General Agt. and Sec.; R. E. Thompson, Treasurer, Terre Haute, Ind.; E. A. Ford, General Ticket and Passenger Agt.; W. F. Brunner, Asst. General Passenger Agt., St. Louis, Mo.; George E. Rockwell, District Passenger Agt.; A. D. Penleton, Commercial Agt. Indianapolis Offices, northeast corner Illinois and Washington streets.

SCHOOLS.

MISCELLANEOUS SCHOOLS.

Assumption School—William n of Morris (W. I.), in charge of Sisters of St. Benedict.

Berlitz School of Languages—Propylaeum. Professor Scherer, teacher.

Boys' Classical School—783 N. Delaware. L. H. Baugher, Principal.

Butler College—Irrington, Ind. Scot Butler, President. A. M. Chamberlain, Sec. of Board.

College of Commerce—Journal Bldg.

Convent of the Good Shepherd—s s Raymond w of Meridian.

Convent of the Sisters of St. Joseph—Cor Palmer and Meridian.

Duthie Lawson A.—11 $\frac{1}{2}$ N. Meridian.

East Stephen H.—Thorpe Bk.

Ferry Annie E. Mrs., 58-59 Ingalls Bk.

German Evangelical Lutheran School—387 S. New Jersey and cor Pleasant and Spruce.

German Lutheran Mission School—Corner Jefferson and Orange avs. August Krome, Principal.

German Lutheran School—481 E. Market.

Girls' Classical School—426 N. Penn. May Wright Sewall, Principal.

Hungarian Jewish School—350 S. Meridian. Samuel Federman, Principal.

Ideal Business College—37 $\frac{1}{2}$ E. Washington.

Independent Turn Verein of Indianapolis—Corner Illinois and Ohio.

Indiana Boston School of Elocution and Expression of Indianapolis—Established 1879. Mrs. Harriet Augusta Prunk, Prin., 388 W. New York street.

Indiana Conservatory of Music—88 N. Penn.

Indiana Law School—71 W. Market.

Indiana Kindergarten and Primary Normal Training School—Margaret, opp City Hospital. Eliza A. Blaker, City Supt.

Indiana School of Art—n w cor Monument Place and Market. Established 1883. Hill-ton U. Brown, Pres.; C. H. Lieber, Sec.

Indiana School of Nursing (attached to City Hospital)—Mrs. Mary A. Stewart, Pres.; Mrs. W. J. Holliday, Vice-Pres.; Mrs. C. F. Sayles, Rec. Sec.; Mrs. Howard Poltz, Treas.; Mrs. S. K. Fletcher, Asst. Treas.; Mrs. S. H. Collins, Cor. Sec.; Miss Maud A. Wicks, Prin.

Indianapolis Academy for Boys—498 N. Penn.

Indianapolis Business University—When Bldg. Established 1850. Reorganized 1885. Emmett J. Heeb, Propr.

Indianapolis College of Music—Corner Monument Place and Market. J. M. Dungan, Director.

Industrial School for Colored Children—Ninth Presbyterian Church.

Johnston's Telegraph School—J. D. Johnston, Prin.; 156 E. Washington.

Kindergarten No. 1—321 W. Pearl.

Kindergarten No. 2—68 Yandes.

Kindergarten No. 3—Margaret opp City Hospital.

Kindergarten No. 4—644 S. Illinois.

Kindergarten No. 5—10 N. Liberty.

Kindergarten No. 6—cor Catherine and Missouri.

Kindergarten No. 7—560 W. Michigan.

Kindergarten and Primary School—631 N. Delaware.

Knickerbacker Hall The—Diocesan School for Girls, cor 7th and Central av.

Lincoln Park Kindergarten—427 Talbott av, Mary L. Aughinbaugh teacher.

Nurses' Training School—735 N. Meridian; Mrs. J. R. Stewart, Pres.

St. Agnes Academy—cor Meridian and 5th; in charge of Sisters of Providence.

St. Ann's School (colored)—s w cor Pratt and Fayette. In charge of the Sisters of St. Francis.

St. Anthony's School for Boys and Girls—East side of Warman av, 2 south of Vermont (H). In charge of Sisters of Providence.

St. Bridget's School—n e cor West and St. Clair sts. In charge of the Sisters of St. Francis.

St. John's Academy and Boarding School for Girls—South side Maryland st, e of S Capitol av. In charge of the Sisters of Providence.

St. John's German Evangelical Lutheran School—Bismarck av, near Frazee (H).

St. John's School for Boys—74 W Georgia st. In charge of the Brothers of the Sacred Heart.

St. Joseph's Academy—284 N Noble. In charge of the Sisters of Providence.

St. Joseph's Home and Industrial School—397 S Alabama. In charge of the Sisters of Providence.

St. Joseph's Institute—cor Coburn and Short sts. In charge of the Brothers of the Sacred Heart.

St. Joseph's School (for boys)—321 E North. B. W. Bernhard Kingston, Prin.

St. Mary's School (for boys)—Rear 75 E Maryland st. A. H. Mueller, Prin.

St. Mary's Academy and School (for girls)—South side Maryland st, west of Delaware st. In charge of the Sisters of St. Francis.

St. Patrick's School (for Boys)—North side Dougherty st, w of Virginia av. In charge of the Brothers of the Sacred Heart.

St. Patrick's Academy (for girls)—South side Dougherty st, w of Short. In charge of the Sisters of Providence.

St. Peter and Paul School for Boys. In charge of Sisters of Providence. 672 N Penn.

Sacred Heart School (for girls)—cor Meridian and Palmer sts. Mother Lidwina, Superior.

Sacred Heart School (for boys)—cor Union and Palmer sts.

Select Kindergarten—19 W St Joseph st.

Select Kindergarten—cor Third street and Capitol av.

Select Kindergarten—435 Ash.

Select Kindergarten—47 N Penn st.

Select Kindergarten (Seventh Presbyterian Church)—Elm, near Cedar st.

Sisters of the Good Shepherd—South side Raymond, near city limits.

University Extension, Indianapolis Center—Gustave A. Carstensen, Pres.; Harriet E. Jacobs, Sec. 601 N Delaware.

PUBLIC SCHOOLS.

Superintendent of Schools—D. K. Goss, Library Building.

Clerk of Superintendent—Clara Stonebarger, Library Building. Office hours of Superintendent, from 4:30 to 5:30 p. m. each week day except Wednesday. Office hours of clerk, from 8:30 to 6 p. m.

Superintendent of Primary Instruction—Miss N. Cropsey—Office hours, 4:30 to 5 p. m., Monday. Library Building.

Special Teachers—Wilhelmena Seegmiller, Teacher of Drawing; Robert Nix, Teacher of German; Perle Wilkison, Teacher of Music; J. H. Woodruff, Teacher of Penmanship; Curt Toll and Adolph Mols, Teachers of Physical Culture. Office of Special Teachers, in Library Building.

Normal School—In High School Building No. 1. Mary E. Nicholson, Principal.

HIGH SCHOOL NO. 1.

Corner Pennsylvania and Michigan. George W. Hufford, Principal.

Annex No. 1, corner Delaware and Ohio. Anna Courtney, Principal.

Annex No. 2, corner Virginia av. and Huron. Henrie Ingersoll, Principal.

INDUSTRIAL TRAINING SCHOOL.

Corner Meridian and Merrill streets and Madison av. Charles E. Emmerich, Principal.

PRIMARY AND GRAMMAR SCHOOLS.

No. 1—Corner New Jersey and Vermont streets. Mary B. Knowlton, Principal.

No. 2—Corner Delaware and Walnut streets. Margaret Hamilton, Principal.

No. 3—Meridian, between Ohio and New York streets. Francis M. Brunton, Principal.

No. 4—Corner Michigan and Blackford streets. M. Selma Ingersoll, Principal.

No. 5—Corner Washington and California streets. Sarah McFarland, Principal.

No. 6—Corner Union and Phipps streets. Mary Colgan, Principal.

No. 7—Corner Bates and Benton streets. Nelson Yoke, Principal.

No. 8—Oak Hill, northeast of Atlas Works. Georgia Alexander, Principal.

No. 9—Corner Vermont and Davidson streets. Henrietta Schrage, Principal.

No. 10—Corner Ash street and Home av. Henrietta Colgan, Principal.

No. 11—Corner Fourth street and Capitol av. Clara Washburn, Principal.

No. 12—Corner West and McCarty streets. Mary H. Ingersoll, Principal.

No. 13—Corner Buchanan and Beaty streets. Emma Donnan, Principal.

No. 14—South side Ohio street, east of Highland av. Rauma W. Wales, Principal.

No. 15—Corner Michigan and Keystone av. Ida M. Andrus, Principal.

No. 16—Corner Bloomington and Springfield streets. Eliza M. Hopkins, Principal.

No. 17—Corner West and Second streets. Lavinia McFarland, Principal.

No. 18—Yandes, between Home and Lincoln avs. Victoria A. Willson, Principal.

No. 19—Shelby, south of Prospect. Eliza Edwards, Principal.

No. 20—Spruce, south of Prospect. Sadie L. Kirin, Principal.

- No. 21—Michigan av., southeast of Institute for Deaf and Dumb. Florence Fay, Principal.
- No. 22—Corner Chestnut and Hill streets. Ada Duzan, Principal.
- No. 23—Corner Fourth and Howard streets. Mary E. Willson, Principal.
- No. 24—Corner North and Minerva streets. John T. Smith, Principal.
- No. 25—Corner New Jersey and Merrill streets. Mary A. McKeever, Principal.
- No. 26—Martindale av., between Lincoln av. and Seventh st. Anna Courtney, Principal.
- No. 27—Corner Park av. and Eighth street. Margaret V. Marshall, Principal.
- No. 28—Fletcher av., between Dillon and Cedar streets. Etta L. Miller, Principal.
- No. 29—Corner College av. and Eleventh street. Jane W. Bass, Principal.
- No. 30—Elder av. Martha Ailgire, Principal.
- No. 31—Lincoln lane. Helen Hickey, Principal.
- No. 32—Corner Twelfth and Illinois streets. Cora M. Day, Principal.
- No. 33—Corner Sterling and Stoughton av. Kate Robson, Principal.
- No. 34—Shelby, south of Belt R. R. E. S. Skillen, Principal.
- No. 35—Madison road, south of Belt R. R. Flora Harvey, Principal.
- No. 36—Corner Capitol av. and Twentieth street. Mary D. Stillwell, Principal.
- No. 37—17th street, east of Baltimore av. James M. Benson, Principal.
- No. 38—Corner Floyd av. and Paw Paw street. Mary A. Hancock, Principal.
- No. 39—Corner State and Lexington avs. Henry R. Lang, Principal.
- No. 40—Pennsylvania and North streets. Kate Mason, Principal.
- No. 40 (colored)—Pennsylvania and North streets. Landonia Williams, Critic.
- No. 41—Corner Armstrong and Rader streets (N. D.). Robert A. Smith, Principal.
- No. 42—Corner Wells and Rader streets (N. D.). Wm. M. Lewis, Principal.
- No. 43—Mapleton. Alice O'Hair, Principal.
- No. 44—Cerealine Works.

SECRET AND BENEVOLENT ORGANIZATIONS.

MASONIC.

- A. and A. Scottish Rite.
- Indiana Sovereign Consistory—P. G. C. Hunt, Commander-in-chief; Joseph W. Smith, Grand Sec.
- Ancient Landmarks Lodge No. 319. F. and A. M.—Meets first Monday in each month, in Masonic Temple. A. W. Thomson, W. M.; Willis R. Miner, Sec.
- Capitol City Lodge No. 312—Meets first Tuesday of each month in Claypool Block. William W. Thicksten, W. M.; Thomas Oddy, Sec.
- Center Lodge No. 23—Meets first Monday in each month in Claypool Block. C. C. Gilmore, W. M.; Albert Izor, Sec.
- Grand Commandery K. T.—Meets third Wednesday of April in Masonic Temple.
- Grand Lodge—Meets annually first Tuesday after the first Monday in May, hall southeast corner Washington street and Capitol avenue. Wm. H. Smythe, Grand Sec.
- Indianapolis Chapter No. 5—Meets first Friday of each month, in Claypool Block. Hugh J. Drummond, Sec.
- Indianapolis Council No. 2—Meets in Masonic Temple. A. R. White, I. M.; Hugh J. Drummond, Recorder.
- Keystone Chapter No. 6—Meets third Tuesday of each month in Masonic Temple. Hugh O. McVey, H. P.; J. W. Smith, Sec.

- Logan Lodge No. 575—Meets first Monday of each month in Claypool Block. Thomas J. Hudson, W. M.; John Schley, Sec.
- Marion Lodge No. 35—Meets third Wednesday of each month in Masonic Temple. Jacob Watts, W. M.; H. J. Drummond, Sec.
- Murat Temple, A. A. O. N. M. S.—Meets on Friday evenings. John T. Brush, Potentate; Joseph W. Smith, Recorder.
- Mystic Tie Lodge No. 398—Meets second Monday of each month, in Masonic Temple. Lewis E. Morrison, W. M.; Willis D. Engle, Sec.
- Oriental Lodge No. 500—Meets corner Central avenue and St. Mary street. Edward D. Moore, W. M.; Howard Kimball, Sec.
- Pentalpha Lodge No. 564—George A. Gay, W. M.; Wm. H. Smythe, Sec. Meets first Thursday of each month, in Masonic Temple.
- Raper Commandery No. 1—Meets second Tuesday in each month, in Masonic Temple. Ahira R. White, Eminent Commander; Wm. H. Smythe, Treas.; Jacob W. Smith, Recorder.

O. E. S.

- Queen Esther Chapter No. 3—Mrs. Lizzie Crowe, W. M.; E. Nettie Ransford, Sec.; Masonic Temple.
- Naomi Chapter No. 131—Mrs. Ella Haller, W. M.; Miss Vienna Purdy, Sec. Logan Lodge Room, Masonic Temple.

MASONIC (COLORED).

- Alpha Chapter No. 13—Meets 166 $\frac{1}{2}$ E Washington street first Tuesday of the month. Wm. T. Floyd, E. C.
- Gethsemane Commandery No. 9—Meets at 166 $\frac{1}{2}$ E Washington street the second Tuesday of the month. Sidney Puryear, E. C.
- Leah Eastern Star Chapter No. 2—Meets at 166 $\frac{1}{2}$ E Washington street. Jennie Lewis, S. M.; Mary Scott, Sec.
- Central Lodge No. 1—Meets at 166 $\frac{1}{2}$ E Washington street first and third Thursdays of the month. George L. Knox, W. M.; C. F. Brooks, S. D.; Jacob Porter, S. W.; Don Wells, Sec.
- Trinity Lodge No. 18—Meets at 166 $\frac{1}{2}$ E Washington street first Wednesday of the month.
- Union Chapter No. 1 O. E. S.—Jacob Porter, W. P.; Edna Perry, W. M.; Josie Porter, Sec.; Alice Puryear, Treas. Meets at 166 $\frac{1}{2}$ E Washington street.
- Waterford Lodge No. 13—Meets at 166 $\frac{1}{2}$ E Washington street second Wednesday of the month.

ODD FELLOWS.

- Grand Lodge—Semi-annual Communication meets Wednesday following the third Tuesday in May. Annual Communication meets Wednesday following the third Tuesday in November. C. F. Northern, Grand Master; George L. Reinhard, Deputy Grand Master; R. P. Davis, Grand Warden; B. F. Foster, Grand Secretary; James A. Wildman, Grand Treasurer. Odd Fellows' Hall.
- Grand Encampment—Annual Communication meets the third Tuesday in November. J. M. Lang, Sullivan, Grand Patriarch; J. E. Bodine, Grand High Priest; J. I. McCoy, Grand Senior Warden; J. F. Mann, Grand Junior Warden; B. F. Foster, Grand Scribe; John Reynolds, Grand Treasurer.
- Metropolitan Encampment No. 5—Meets first and third Mondays in each month. George Rubush, Scribe.
- Capitol Lodge No. 124—Meets every Friday evening in Grand Lodge Building. Jacob W. Smith, Sec.

Center Lodge No. 18—Meets every Tuesday evening in Grand Lodge Building. George P. Anderson, Sec.

Germania Lodge No. 123—Meets every Thursday evening in Grand Lodge Building. M. Ginz, Sec.

Indianapolis Lodge No. 465—Meets every Friday evening 467 Virginia av. H. J. Jacobsen, Sec.

Meridian Lodge No. 480—Meets every Wednesday evening in Geizendanner Hall. H. C. Osborne, Sec.

Mozart Lodge No. 531—Meets every Friday evening at 27½ S. Delaware street. John Deitz, Sec.

Philoxenian Lodge No. 44—Meets every Wednesday evening in Grand Lodge Building. Benjamin Franklin, Sec.

Puritan 678—Haughville. C. F. Childers, Sec. Meets every Friday.

Brightwood 655—Brightwood. W. Coldridge, Sec. Meets every Monday.

Samaritan 658—West Indianapolis. O. C. Chambers, Sec. Meets every Thursday.

Harris 644—Samuel McBroom, Sec. Meets every Monday.

Mapleton 690—Mapleton. S. H. Teneyck, Sec. Meets every Friday.

Mapleton Encampment 206—Mapleton. L. G. Aiken, C. P. Meets second and fourth Monday.

Canton Indianapolis No. 2 P. M.—Meets every Thursday evening at Odd Fellows' Hall. Commander, Benjamin Franklin; Lieutenant, J. W. Jones; Clerk, Wm. H. Rubush.

Canton Leedy No. 41 P. M.—Meets every Thursday evening. Commandant, W. H. Leedy.

Canton Capital No. 42 P. M.—Meets every Tuesday evening. Clerk, C. F. Harwood.

Canton Meridian No. 43 P. M. I. O. O. F.—Meets every Thursday evening. H. C. Osborne, Clerk.

Canton Philoxenian No 44 P. M.—I. O. O. F. Commandant A. Lowes.

REBEKAH LODGES, I. O. O. F.

Olive Branch Rebekah Lodge No. 10 I. O. O. F.—Meets second and fourth Saturday evenings of each month at Grand Lodge Hall. Lizzie Landes, Sec.

Fidelity Rebekah Lodge No. 27 I. O. O. F.—Meets every second and fourth Monday evening of each month at 467 Virginia av. Myrtle Jackson.

Myrtle Rebekah Lodge No. 326 I. O. O. F.—Mount Jackson.

Neolo Rebekah Lodge No. 362 I. O. O. F.—Brightwood.

Progress Rebekah Lodge No. 395 I. O. O. F.—Haughville.

West Indianapolis Lodge D. of R.—Mrs. O. McGrew, Sec.

KNIGHTS OF PYTHIAS.

Grand Lodge of Indiana.
Headquarters, Rooms 49 and 50 Journal Bldg., northeast corner Market street and Monument pl. Annual convocation first Tuesday in June. Frank Bowers, G. K. of R. and S.

Marion Lodge No. 1—Meets in Castle Hall, Journal Bldg., every Wednesday evening. J. H. Moore, K. R. S.

Olive Branch No. 2—Meets every Saturday evening in Castle Hall, Journal Bldg. E. F. Harris, K. R. S.

Star Lodge No. 7—Meets Tuesday evening in Castle Hall, Journal Bldg. F. A. Blanchard, K. R. S.

Excelsior Lodge No. 25—Meets every Friday evening in Castle Hall, Journal Bldg. W. W. Davy, K. R. S.

Indianapolis Lodge No. 56—Meets every Thursday evening in Castle Hall, Journal Bldg. George T. Breunig, K. R. S.

Capital City Lodge No. 97—Meets every Monday evening at 40½ E. Washington street. W. S. Gordon, K. R. S.

Center Lodge No. 216—Meets every Tuesday evening at I. O. O. F. Bldg., Virginia av. C. P. Balz, K. R. S.

Pythagoras Lodge No. 380—Meets every Monday evening in hall southwest corner Mass. avenue and Bellefontaine street. Maurice Roche, K. R. S.

Damascus Lodge No. 384—Meets every Thursday evening in hall southwest corner Illinois and Seventh streets. W. D. Hoskins, K. R. S.

Arborvitae Lodge No. 318—Meets every Monday evening in Brightwood. Geo. A. Sites, K. R. S.

Irrington Lodge No. 324—Meets every Friday evening. M. E. Blount, K. R. S.

West Indianapolis Lodge No. 244—Meets in Spencer Hall, West Indianapolis, every Wednesday evening. J. C. Crull, K. R. S.

Arion Lodge No. 254—Meets in Haughville every Monday night. F. J. A. Sullivan, K. R. S.

General Relief Committee—Meets the first Thursday of each month in Castle Hall, Journal Bldg., northeast corner of Market street and Monument pl.

UNIFORM RANK.

Headquarters Uniform Rank. K. of P.—James R. Carnahan, Major-General Commanding; Will J. McKee, A. G., Room 54 Journal Bldg., northeast corner Market street and Monument pl.

Indiana Brigade U. R. K. of P.—James R. Ross, Brig.-Gen. Commanding; Benjamin C. Wright, A. A. G. Headquarters 29½ N. Pennsylvania street.

Indianapolis Division No. 2. U. R. K. of P.—Armory, Bricklayers' Hall. Meets every Friday evening.

Excelsior Division No. 43—Meets every Wednesday evening in armory, 121 E. Pearl street.

Olive Branch Division No. 45—Meets every Thursday evening in armory, Court House.

Indiana Division No. 56—Meets every Friday in the armory, Masonic Hall.

Pettibone Division No. 72—Meets every Friday evening in Spencer Hall, West Indianapolis.

RATHBONE SISTERS.

Myrtle Temple No. 7—Meets every Tuesday evening in Engineers' Hall, Wallace Bldg. Anna M. Kurtz, M. of R. and C.

Brightwood Temple No. 79—Meets second and fourth Saturday evenings in Brightwood. Maggie Murray, M. of R. and C.

Banner Temple No. 37—Meets every Tuesday evening in Spencer Hall, West Indianapolis. Augusta Hagedon, M. of R. and C.

Grand Lodge Rathbone Sisters—Meets annually first Tuesday in June. Mabel Teague, G. M. of R. and C.

ANCIENT ORDER HIBERNIANS.

Hall southwest corner Georgia and Illinois streets. County officers, James McBride, C. P.; Jeremiah Kelly, C. S.; P. H. McNelis, C. T.

Division No. 1—Meets first and second Wednesday evenings of each month at Parnell Hall, 73 W. McCarty street. Jeremiah Kelly, Sec.

Division No. 2—Meets corner Illinois and Georgia streets first and third Monday evenings of each month. Thomas Brennan, Sec.

Division No. 3—Meets second and fourth Mondays of each month at 359½ Virginia av. Patrick J. Griffin, Sec.

Division No. 4—Meets first and third Thursday Town Hall at Haughville. David Moriarty, Sec.

Division No. 5—Meets corner Rhode Island and Blake first and third Friday evenings of each month. James Finnigan, Sec.

ANCIENT ORDER OF UNITED WORKMEN.

Grand Lodge—Meets South Bend, Ind., third Tuesday in February, 1896.

Prospect Lodge No. 45—Meets 82½ N. Pennsylvania street, Monday evenings.

BENEVOLENT PROTECTIVE ORDER OF ELKS.

Indianapolis Lodge No. 13—Meets in Elks' Hall, 112 N. Meridian, every Friday evening. H. S. Beissenherz, Sec.

GERMAN ORDER OF HARUGARI.

Hall, 27½ S. Delaware street.
Freya Lodge No. 63—Meets every Tuesday evening.

Schiller Lodge No. 381—Meets every Wednesday evening. John Dietz, Sec.

D. R. K.

St. Boniface Unterstuetzungs Verein—Meets at St. Mary's Hall. Charles Morbach, Sec.

St. Joseph Unterstuetzungs Verein—Meets at St. Mary's Hall. I. Strack, Sec.

UNITED ANCIENT ORDER OF DRUIDS.

Hall, 124 E. Maryland.
Bos Chapter No. 5—Meets every first and third Sunday a. m. in each month, at 41 N. Illinois.

Capital City No. 17—Meets every Thursday evening at 41 N. Illinois.

Germania Circle No. 1—Meets second and fourth Sunday p. m. in each month.

Humboldt Grove No. 8—Meets every Wednesday evening.

Mozart Grove No. 13—Meets every Tuesday evening.

Octavia Grove No. 3—Meets every Monday evening.

Washington S. A. Chapter No. 3—Meets every second and last Sunday a. m. in each month.

GRAND ARMY OF THE REPUBLIC.

National Headquarters—Room 10 State House. I. N. Walker, Commander in Chief; Irvin Robbins, Adjutant General.

Department Headquarters—Room 25 State House. Department Officers.

Department Commander—H. B. Saively, Post 6, Wabash.

Sr. Vice Dept. Commander—Robert I. Patterson, Post 78, Muncie.

Jr. Vice Dept. Commander—John W. Tingle, Post 55, Richmond.

Medical Director—J. M. Jones, Post 574, Cataract.

Chaplain—D. R. Lucas, Post 17, Indianapolis.

Asst. Adjt.-General and Asst. Quartermaster General—R. M. Smock, Post No. 17, Indianapolis.

Department Inspector—Joseph Gill, Post 72, Washington.

Judge Advocate—B. F. Williams, Post 6, Wabash.

Chief Mustering Officer—A. F. Spaulding, Post No. 6, Wabash.

George H. Thomas Post No. 17—Meets first and third Tuesdays of each month at Post Hall, corner Court and Delaware streets. Henry C. Adams, Commander; John R. Clinton, Adjutant; R. M. Smock, Quartermaster.

Martin R. Delaney Post No. 70—Meets first and third Tuesdays of each month at Odd Fellows' Hall. John Williams, Commander; R. B. Bagby, Adjutant; Henry Seaton, Quartermaster.

John F. Ruckle Post No. 165—Meets every Thursday evening, corner Mass. avenue and Bellefontaine street. John Keller, Commander; John H. Kille, Adjutant; W. A. Crane, Quartermaster.

George H. Chapman Post No. 209—Meets every Saturday evening in hall 66½ E. Washington street. Joseph C. Drummond, Commander; D. S. Leach, Adjutant; B. F. South, Quartermaster.

Joseph R. Gordon Post No. 281—Meets every Wednesday evening at Odd Fellows' Hall, Virginia avenue, near McCarty. J. H. Boyle, Commander; John W. Scott, Adjutant; M. A. Daugherty, Quartermaster.

Major Robert Anderson Post No. 369—Meets every Monday evening at G. A. R. Hall, corner Delaware and Court streets. John M. Bohmie, Commander; Wm. H. Calvert, Adjutant; A. D. Miller, Quartermaster.

Phil H. Sheridan Post No. 281—Meets 92½ E. Washington every Thursday evening. John C. Hamilton, Commander; Winston P. Noble, Adjutant; C. S. Darnell, Quartermaster.

Alvin P. Hovey Post No. 559, West Indianapolis—Meets every Thursday evening. John F. Henschen, Commander; John C. McCoy, Adjutant; Henry Hagerdorn, Quartermaster.

DAUGHTERS OF THE AMERICAN REVOLUTION.

Chapter Regent—Mrs. Charles F. Sayles.
Caroline Scott Harrison Chapter—Mrs. E. S. Perkins, Sec.

WOMAN'S RELIEF CORPS.

Major Robert Anderson Corps No. 44—Meets afternoons of first and third Mondays of each month at G. A. R. Hall, corner Court and Delaware streets.

Phil H. Sheridan Corps No. 168—Meets Wednesday afternoons at Sheridan Hall. Mrs. Bell, Sec.

George H. Chapman Corps No. 10—Meets Tuesdays at 66½ E. Washington. Mrs. Sallie Highland, Sec.

Joseph R. Gordon Corps No. 43—Meets the first and third Wednesday afternoons of each month. Mrs. Carrie L. Olive, Sec.

John F. Ruckle Corps No. 40—Meets every Thursday afternoon at 2 o'clock in Bellefontaine Hall, cor Mass. ave. and Bellefontaine. Mrs. Osborn, Sec.

George H. Thomas Corps No. 20—Meets afternoons first and third Tuesdays of each month at G. A. R. Hall, corner of Court and Delaware streets. Mrs. Jennie Hoover, Sec.

Martin R. Delaney Corps No. 138 (colored)—Meets at 184 Indiana av.

HEBREW SOCIETIES.**Independent Order B'nai Brith.**

Abraham Lodge No. 58—Meets first and third Sunday evenings of each month in Hebrew Temple. C. B. Feibleman, Pres.; A. Weiler, Treas.; Robert Stern, Sec.

Esther Lodge No. 323—Meets second and fourth Sunday evenings in each month at Americus Club Rooms. Sylvan Kahn, Pres.; Harry Feibleman, Sec.

Order Keshet Shal Barsel.

Indianapolis Lodge No. 149—Meets second and fourth Sunday afternoons at Hebrew Temple. Ed Ducas, Sec.

Independent Order Brith Abraham—Emil Mantel, Pres.; E. Cohn, Sec. Meets every Sunday at Iron Hall Bldg.

IMPROVED ORDER OF RED MEN.

Hall in Griffith Block, 36½ West Washington street.

Alfarata Council No. 5, D. of P.—Meets Griffith Block first and third Friday evenings. Mrs. Hattie Hopkins, K. of R.

Mineola Council No. 31, D. of P.—Meets second and fourth Friday evenings. Edwin Ricks, K. of R.

Comanche Council No. 47, D. of P. (W I)—Meets second and fourth Friday evenings. Alice Craig, K. of R.

Great Council Improved Order of Red Men—Annual session third Tuesday in October. L. B. Weaver, G. S.; C. R. McClelland, G. S. S.; B. E. Campbell, G. J. S.; T. G. Harrison, G. C. of R.; J. A. McGaw, G. K. of W.

Hiawatha Tribe No. 75—Meets every Tuesday evening in Griffith Block. R. E. Hopkins, C. of R.

Minnewa Tribe No. 38—Meets every Thursday evening in Griffith Block. Henry Wirtz, C. of R.; James Miller, S.

Palmette Tribe No. 17 (German)—Meets every Monday evening. Herman Schlender, C. of R.

Red Cloud Tribe No. 18—Meets every Wednesday evening in Griffith Block. Wm. Buehrig, C. of R.

Wichita Tribe No. 129 (H.)—Meets every Wednesday evening in Reading Room, Haughville. James Ballard, C. of R.

Comanche Tribe No. 128—Meets Tuesday nights in Odd Fellows' Hall, Morris street (W I).

Poehontas Council Red Men—Meets Wednesday nights Odd Fellows' Hall, Morris street (W I).

Ben Hur Tribe Dahne Court No. 29—Odd Fellows' Hall, Morris street (W D).

UNITED ORDER GOLDEN CROSS.

Capital Commandry No. 466—Meets in Noon Rest Hall, Vajen Block, second and fourth Monday evenings of each month. C. A. White, Noble Commander; Mrs. C. V. Bell, Keeper of Records.

Alme Commandry No. 537—Meets Wednesday nights at Van Sickle's Hall. Fred Luscher, Noble Commander; Mrs. Mollie Kessler, Keeper of Records.

Ivanhoe Commandry No. 572—John F. Graham, Noble Commander; Francis Graham, Keeper of Records. Meets at Noon Rest Hall every Friday night.

Star Commandry No. 586—Charles McLaughlin, Noble Commander; Mrs. Permelia Workman, Keeper of Records. Meets in Mansur Hall every Tuesday night.

Independent Commandry No. 611—Meets every Thursday night at 466 Virginia av. James Bartley, Noble Commander; Henry Herman, Keeper of Records.

KNIGHTS AND LADIES OF HONOR.

Supreme Lodge Officers—C. W. Harvey, Supreme Sec.; C. F. Dudley, Supreme Treas. Lemcke Bldg.

Grand Lodge of Indiana—Meets first Tuesday in October. W. R. Francis, G. P.; A. S. Lane, G. S.

Compton Lodge No. 1137—Meets every Wednesday evening in Iron Hall Bldg. Mary E. Weber, Sec.

Elizabeth Lodge No. 498 (German)—Meets every Friday evening in Iron Hall Bldg. Charles G. Coulon, Sec.

Ethel Lodge No. 1936—Meets every Tuesday at Brightwood. Wilbur Hamilton, Sec.

Hope Lodge No. 6—Meets Mansur Hall every Wednesday evening. Mrs. M. H. Greenwood, Sec.

Indianapolis Lodge No. 1900—Meets every Tuesday at Moh's Hall. Wm. Trefz, Sec.

Martha Lodge No. 236 (German)—Meets every Tuesday evening in hall, 37½ S. Delaware street. Adolph Wald, Sec.

Olive Branch No. 1888—Meets every Friday at Van Sickle Hall. J. S. Thomas, Sec.

Phoenix Lodge No. 1337—Meets Van Sickle Hall every Tuesday evening. John E. Morris, Sec.

Washington Lodge No. 1352—Meets every Monday evening, corner Senate av. and Vermont street. Ernest Worthington, Sec.

Pleasant Lodge No. 1338—Meets K. of H. Hall, Brightwood. A. L. Huff, Sec. Gage Lodge, No. 1663—Meets Mansur Hall first and third Mondays each month. Emma Boyd, Sec.

KNIGHTS OF HONOR.

Supreme Lodge meets in May, annually, in New Orleans, La. John Mulligan, S. D. Grand Lodge meets the last Tuesday in February, biennially, 60 E. Market street. G. W. Jacobs, G. R.

Brightwood Lodge No. 915—Meets every Tuesday evening at 7:30 in Minor Hall. Eureka Lodge No. 24—Meets every Friday evening, 60 E. Market. Herman Rosengarten, Sec.

Germania Lodge No. 2634—Meets 27½ South Delaware street every Thursday. Albert Groenwoldt, Sec.

Schiller Lodge No. 40—Meets every Thursday evening, Druid Hall, S. Delaware. Fred Weiffenbach, Sec.

Victoria Lodge—Meets every Monday evening, 60 E. Market. Rufus E. Stephens, Reporter.

Wheatley Lodge No. 8—Meets every Saturday evening, 60 E. Market. Robert Walde, Sec.

MILITARY ORDER LOYAL LEGION U. S.

Headquarters 41 When Bldg. Commander Gen. Lew Wallace; Bvt. Col. Z. A. Smith, Recorder. Meets second Friday in February, May, October and December.

KNIGHTS OF THE MACCABEES.

Tent No. 8—Meets Templeton Hall every Tuesday evening. Mary Smith, R. K.

Tent No. 35—Meets Temple Hall, Lincoln's birthday and second Friday in May, October and December, 36½ W. Washington street. J. Dougherty, R. K.

NATIONAL UNION.

Meridian Council No. 155—C. A. McConnell, Pres.; C. J. Droegge, Rec. Sec.; C. F. Wm. Cook, Fin. Sec.; C. E. Kerschner, Treas. Meets first and third Friday nights in each month at Iron Hall Bldg.

Indianapolis R. R. Council No. 690—C. C. Pierce Jr., Pres.; W. F. Fox, Rec. Sec.; H. L. Peck, Fin. Sec.; Ed. Graham, Treas. Meets second and fourth Friday nights in each month at Iron Hall Bldg.

Hoosier Council No. 700—C. F. Coffin, Pres.; H. H. Hadley, Rec. Sec.; W. L. Hereth, Fin. Sec. Meets second and fourth Wednesday nights in each month at Iron Hall Bldg.

KNIGHTS OF FATHER MATHEW.

Bessones Commandry No. 3—Meets every Sunday at 2 p. m. in e cor Georgia and Capitol av. J. V. Scanlan, C. S. K.

Father Thomas Burke Commandry No. 1—Meets at St. Patrick's Hall every Monday at 8 p. m.

KNIGHTS OF ST. JOHN OF NORTH AMERICA.

Fourth District Commandry—W. A. Kreiber, Col.; W. T. McHugh, Adjutant. St. John's Commandry No. 175—Meets northeast corner Georgia and Capitol av. John E. Lavery, Sec.

St. Martin's Commandry No. 182—Meets 27½ S. Delaware. Peter Ankenbrock, Sec. St. Joseph's Commandry No. 191—Meets St. Joseph's Hall. John H. Reddington, Sec.

St. George's Commandry No. 192—Meets corner Union and Palmer. W. A. Snider, Sec.

St. Francis De Sale's Commandry No. 273—Meets at Brightwood. P. S. Lavelle, Sec.

YOUNG MEN'S INSTITUTE.

- Brownson Council No. 272—Meets at St. Joseph's Hall, second and fourth Fridays every month. J. H. Spellmire, Sec.
 Weber Council No. 274—Meets at West Indianapolis.
 Capitol Council No. 276—Meets at St. Patrick's Hall. M. K. Jefferson, Sec.
 Wayne Council No. 288—Meets at Reading Room, Haughville.

INDEPENDENT ORDER OF FORESTERS.

- Court Indianapolis 1820—Meets at n e cor Mass av and New York.
 Court Oak 1149—Meets at 36½ E. Washington every other Tuesday night.

ORDER OF CHOSEN FRIENDS.

- Supreme Council—Meets third Monday in September, 1897. H. H. Morse, S. C.; T. B. Linn, S. R. Office, Commercial Club Bldg. southwest corner Meridian and Pearl streets
 Grand Council—Meets third Wednesday in March, 1896. George W. Funk, G. C.; W. S. Lockman, G. R. Office 34 N. Delaware street.

- Alpha Council No. 1—Meets every Thursday evening in True Friends' Hall, southwest corner New York and Alabama. T. J. Yount, Councilor; W. H. Andrews, Sec., 45 Russell avenue.

- Crescent Council No. 8—Meets every Wednesday evening, southwest corner New York and Alabama. Charles Lohrman, Councilor; W. A. Early, Sec., 1025 W. Washington street.

- Delta Council No. 3—Meets every Saturday evening in Equity Hall. Samuel Rosenberg, Councilor; John W. Byrkit, Sec., 11 Edwards (W. I.)

- Eureka Council No. 25—Meets every Saturday evening, southwest corner New York and Alabama. C. J. Gary, Councilor; Charles Richart, Sec., 528 Bellefontaine street.

- Marion Council No. 16—Meets every Saturday evening, southwest corner New York and Alabama. H. B. Snyder, Councilor; Mrs. Lettie Snyder, Sec., 77 Woodruff Place.

- True Friend Council No. 23—Meets Tuesday evenings, southwest corner New York and Alabama. A. Thompson, Councilor; J. S. Serrin, Sec., 381 N. New Jersey street.

- Union Council No. 15—Meets every Friday evening in K. of H. Hall, Brightwood. C. E. Mulholland, Councilor; John Bradshaw, Sec., Brightwood.

- Universal Council No. 28—Meets every Sunday afternoon at 3 o'clock, southwest corner New York and Alabama. C. B. Feibleman, Councilor; M. Emden, Sec., 257 N. Liberty.

- Venus Council No. 7—Meets every Tuesday evening, at 62½ S. Illinois. Lida S. Page, Councilor; F. H. Pillet, Sec., 55 Commercial Club Bldg.

ORDER OF EQUITY.

Supreme Council.

- Supreme Sec. Office, Suite 7, 156½ E. Washington street. Biennial session first Tuesday in October. Officers of the Supreme Council 1893-97—Charles R. Jones, Supreme Councilor; Frank Bowers, Supreme V. C.; Wm. P. Landers, Supreme Sec.; Granville S. Wright, Supreme Treas.; James H. Taylor, M. D., Supreme Med. Dr.; J. H. Blair, Supreme Adjuster; Mrs. Emma J. Lander, Supreme Chaplain; J. H. Chamberlain, of Frankfort, Ind., Supreme Marshal; Mrs. A. B. Copeland, of Logansport, Supreme Guardian; E. A. Facer, of Chicago, Ill., Supreme Sentry.
 Supreme Trustees—James C. Dickson, Chairman; Fred A. Lander, Sec., John Moore.

- Committee on Laws and Supervision—Frank Bowers, George O. Lemming, Chicago, Ill., Hon. J. B. Cheadle, Frankfort, Ind.

- Committee on Finance and Accounts—Wm. A. Ball, Chicago, Ill.; J. H. Chamberlain, Frankfort, Ind.; J. A. Swartzel, M. D., Vincennes, Ind.

SUBORDINATE COUNCILS.

Officers elected annually in December.

- Indianapolis Council No. 1—Meets second and fourth Monday evenings Equity Hall, Room 18, Mansur Bldg. Fred A. Lander, Sec.

- Equitas Council No. 2—Meets first and third Mondays. Ed L. Laycock, Sec.

- Taylor Council No. 3—Meets first and third Friday evenings at Equity Hall, 18 Mansur Bldg. J. H. Orndorff, Sec.

- South Side Council No. 4—Meets first and third Wednesdays at Room 1, 18 Mansur Bldg. Earl Colden, Councilor; D. K. Partlow, Sec.; Charles R. Jones, Treas.

- Hoosier Council No. 20—Meets second and fourth Fridays at Equity Hall, 18 Mansur Bldg. Mrs. Sarah M. Frank, Sec.

- Friendship Council No. 39—Meets first and third Thursdays at Room 6, Mansur Bldg. B. E. DuBois, Councilor; W. J. Hartley, Sec.

ORDER OF MIZIAH.

- Supreme Lodge—11½ N. Meridian. Carlisle Gatewood, Supreme Sec.; T. B. Payton, Supreme Pres.; A. Alcorn, Supreme Treas.

- Oak Lodge No. 2—Meets every Saturday night at Templeton Hall. J. W. Garey, Sec.

ORDER OF GOLDEN CHAIN.

- Hoosier Lodge No. 17—Meets second and fourth Wednesday evenings in each month in rooms, 40 N. Delaware street. M. H. Daniels, Sec.

ORDER OF THE PENTE.

- Maple Lodge No. 27—Meets every Friday evening. T. B. Linn, Pres.; T. J. Yount, Sec. Room 54 Commercial Club Bldg.

ORDER OF ST. GEORGE.

- Mayflower Lodge—Meets 36½ E. Washington every Wednesday evening. A. W. Dawson, Sec.

PATRIOTIC SONS OF AMERICA.

- Washington Camp No. 5—Meets every Friday evening, 88½ E. Washington.
 Oriental League Supreme Council—Meets 88½ E. Washington.

ROYAL ARCANUM.

- Grand Council—Meets first Thursday in April, 1896, at Richmond, Ind. John H. Russe, Grand Regent, Lawrenceburg, Ind.; Edward E. Schroer, Grand Sec., 43 Thorpe Bldg., Indianapolis, Ind.; N. S. Byram, Grand Treas., Indianapolis, Ind.

- Indiana Council No. 128—Meets every first and third Monday evenings each month in Griffith Bldg. J. A. Ehrensperger, Sec.
 Indianapolis Council No. 328—Meets every second and fourth Tuesday evenings each month in Royal Arcanum Hall. A. E. Clark, Sec.

- Hoosier Council No. 394—Meets every second and fourth Monday evenings each month in Royal Arcanum Hall, Illinois and 7th streets. W. H. Webb, Sec.

- Marion Council No. 399—Meets every second and fourth Friday evenings each month in Griffith Bldg. W. H. Meier, Sec.

UNION VETERAN LEGION.

- Encampment No. 80—Meets at 30½ N. Delaware street on second and fourth Friday evenings of each month. Colonel, Benjamin D. Minor; W. B. Downey, Adjutant; F. E. Engle, Quartermaster.

1358770

R. L. POLK & CO.'S Indianapolis City Directory.

1896.

STREETS AND AVENUES.

ABBREVIATIONS.

av.....	Avenue	fr.....	From	n e.....	Northeast
bet.....	Between	n.....	North	s.....	South
cor.....	Corner	n i.....	North Indianapolis	w.....	West
e.....	East	n w.....	Northwest	w i.....	West Indianapolis

ABATTOIR (W I), fr White river w to Dover, first s of Morris <i>R</i> ABBOTT, fr 320 S Mis- souri w to West <i>R</i> ABIGAIL, fr Naami s, first e of Shelby <i>B</i> 50 Arlington av ACORN, see Rose ADAIR (Brightwood), fr Bee Line Ry n, first e of Bartholomew <i>D</i> ADAMS, fr Manchester n to Howland, second e of Harrison av <i>D</i> 50 English ADAMS (Brightwood), fr Warren n, first e of Houston <i>D</i> ADDISON (N I), fr Mich- igan Road w to Schur- mann av, first n of Shoemaker <i>L</i> 75 Annette 120 Rader 150 Lulu 200 Emma 250 Burton av ADDISON (W I), fr Washington s, first w of Laura <i>P</i> Jackson ADLER, fr Meridian e to Union, first n of Raymond <i>S</i> AGNES, fr 500 W New York n to Elizabeth N 63 Vermont 112 Michigau 168 North ALABAMA, fr 152 E Washington n to Twenty-second, third e of Meridian <i>H</i> 25 Court 50 Market 75 Wabash 100 Ohio 125 Miami 150 New York 200 Vermont 225 Allegheny 256 Michigan 300 North	352 Walnut 392 St Clair 432 Ft Wayne av 470 Pratt 500 St Joseph 520 St Mary 574 Morrison 650 Home av 715 Lincoln av 770 Sixth 800 Seventh 900 Eighth 960 Exposition Twelfth Thirteenth 1100 Fourth 1160 Fifteenth Sixteenth Seventeenth ALABAMA, fr 149 E Washington s to Mc- Cart <i>T</i> 25 Pearl 50 Maryland Virginia av 170 Louisiana 195 South 225 Bane 250 Duncan 296 Merrill 360 Sinker <i>U</i> ALBEMARLE, fr Cliff- ord av n to Orange av, first e of Tecum- seh <i>C</i> ALDRICH, fr Cannon e to Freeland, third s of English av <i>X</i> Payne Crawford Canby Dupout Goby ALEXANDER AV, fr Sherman drive e to National av <i>A</i> Michigan av ALGER, fr Fifteenth n to Brown, first e of Custer <i>J</i> Sixteenth Seventeenth ALLEGHENY, fr Me-	ridian w to Mississippi, between Vermont and Michigan <i>J</i> 50 Illinois 100 Tennessee ALLEN, fr Laurel sec- ond n of English av, w to Leota <i>X</i> ALLFREE, fr W Twelfth n to Marlette drive, second e of Michigan Road <i>L</i> ALMONT, fr Clyde n, first e of L E & W Ry Road <i>F</i> ALVORD, fr Malott av n to Twelfth, first e of Cornell av <i>E</i> 50 Home av 100 Lincoln av 150 Sixth 200 Seventh 250 Eighth 300 Ninth 350 Tenth 400 Twelfth AMANDA (Bright- wood), fr Morris e to Shade first n of Brink- man <i>D</i> Ella ANDERSON, fr Marti- nale av e to Hillside av, first n of Tenth <i>D</i> ANDERSON, fr C, 1st L & C Ry to Howard, first n of Fifth <i>K</i> ANDREWS, fr Four- teenth n to Seven- teenth, first w of Illi- nois <i>J</i> Fifteenth Sixteenth ANN, see Church ANNETTE (N I), fr Lake n to Highland av, sec- ond w of Michigan road <i>L</i> Chicago Ontario Wells McLene Shoemaker Addison	Udell Francis Eugene Armstrong APPLIGATE, fr Iowa s to Raymond, third e of East <i>T</i> 50 Beecher 100 Sanford APPLE TREE LANE, fr Hollis n to Stoughton av, first e of Sterling <i>C</i> AQUEDUCT, fr Fall creek n, first w of the canal <i>L</i> ARBOR AVE (W I) fr Olive av s to Wood- burn av <i>Q</i> Cottage av ARCH, fr Park av e to College av, first n of St Clair <i>F</i> 40 Broadway ARCHEB, fr Miami n to Clifford av, second e of C, C & I Ry <i>C</i> 50 New York 100 Vermont 150 Michigan 200 Campbell 250 St Clair 300 John 350 Madison ARDEN (Brightwood), fr Shade e to Bright- wood av, first n of Warren <i>D</i> Lawn Depot Poplar ARIZONA, fr 678 S Me- ridian w to Dakota <i>S</i> 50 Tennessee 100 Carlos 150 West ARLINGTON, fr Shelby e to city limits, first s of Naomi <i>V</i> 50 Abigail 74 Eldridge 100 Cross 124 Urbana 150 St Charles 174 St Elmo
--	---	--	---

THE UNIVERSITY OF CHICAGO

PHYSICS DEPARTMENT

CHICAGO, ILLINOIS

Very faint, illegible text, likely bleed-through from the reverse side of the page. The text is arranged in several columns and appears to be a letter or a report. Some words like "Dear" and "Sincerely" are barely visible.

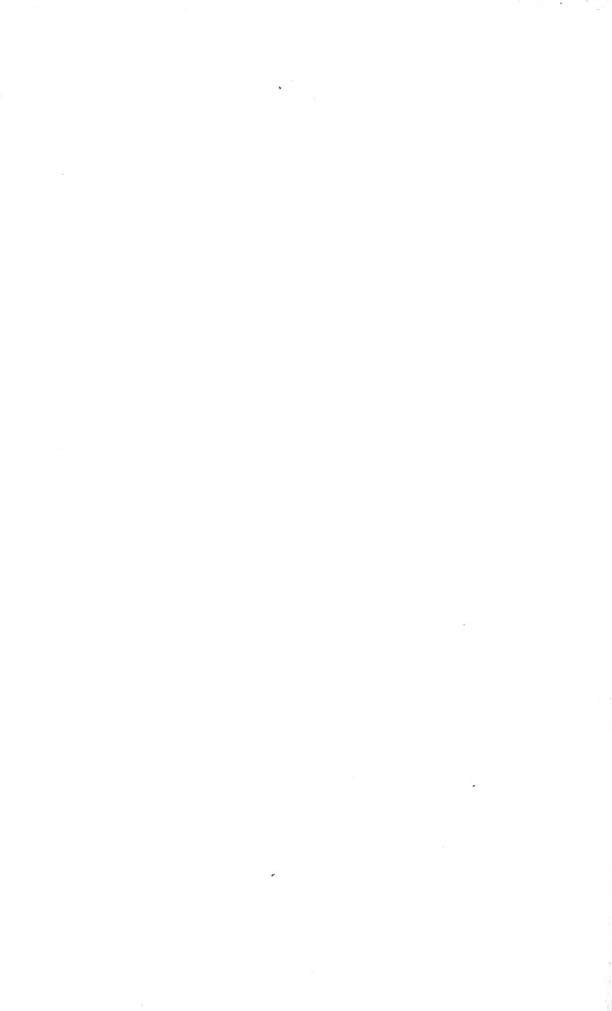

200 Saticav	50 Graydon	320 Lynn	Land, at city limits west
ARLINGTON AV, fr Manchester n to Howland, third e of LE & W R R } F	100 Michigan av	Quincy	BELMONT AV (W D), fr White river s to city limits, first e of Sheffield av } Q
50 Fleet	150 English av	Warrren	BELMONT AV (Haughville), fr Vermont n, fourth w of White river } O
ARLINGTON AV (Irvington, see Line	200 Lester	Detroit	BELT (W D), fr Nordyke av s e, first w of York } E
ARMOUR, fr N Mississippi w, second s of Twelfth } K	250 Wood	Summit	Lynn av
50 Highland Place	300 Prospect	BAXTER AV (N D), fr Jackson s, second w of Fall Creek } L	BENHAM AV, fr Wagner av s to Ainsworth, first w of University av } A
ARMSTRONG (N J), fr Michigan Road w to C. I. St L & C Ry, third n of Udeli } L	AURORA AV (S D), fr cor National av and Shelby s to State av } V	BEACON, fr Bloomington w to Miley av, third n of Washington } P	BENTON, fr 401 E Washington s to Harrison } 56 Maryland } A 70 Meek } 99 Georgia } X 125 Bates } 150 Louisiana } 175 Lord }
Annette	AUSTIN, fr Fall Creek w, first s of Brett } M	Decatur	BENTWOOD (Brightwood), fr Bee Line Ry n, first e of Morris } D
Rader	Trumbull	Pierce	BERLIN (Haughville), fr Crawfordsville Pike n, first w Lafayette } O
Lulu	AUSTIN (Brightwood), fr Bee Line Ry n, first e of Wavelly } D	King	BERLIN AV, fr Fall Creek n to Twenty-second, second w of Mississippi } J
Elmira	Glen Drive	Wright	Fifteenth
ARSENAL AV, fr 752 E Washington n to Michigan } B	AUVERGNE AV (Irvington), fr Fletcher av s to Huron av, first e of Worcester } A	BEATY, fr 370 E McCarty s to Buchanan, second e of East } U	Sixteenth
50 Market	AVON (Stratford), fr McPherson n e to Stanton av } A	BEDFORD AV, fr Central av n e to Twenty-second, first s of Fall Creek } F	Seventeenth
100 Ohio	AVONDALE (Brooklyn Heights), fr Turner av w to Fremont av } L	Park av	Twentieth
150 Koller	LeGrand	Broadway	Twenty-first
200 Vermont	Cooper av	College av	BEECH, fr Hill av s e to Ingram, thence n e to Lawrence, first n of Eighth } D
250 Sturm av	AYRES (Irvington), fr Michigan and Star av e, first s of Long } A	Twenty-first	Ingram
ARSENAL AV, fr 755 E Washington s to Michigan } B	Kingbridge	Valley Drive	Gertrude av
50 Williams	Temperance	Langley av	BEECH (Brightwood), fr Brightwood av e, first n of Bee Line Ry } D
ARTHUR, fr Willow s to Cypress, third e of Shelby } B	Hawkins	BEECHER, fr 8 East e to State av, first n of Belt R R } T	50 Singleton } 100 Gray } 150 Applegate } 200 New } 250 McRea } 300 Wallack } 350 Galling } 400 Shelby } 450 Eldridge } 500 Urbana } 550 St Charles } 600 St Elmo }
ASBURY, fr Willow s to Cypress, first e of State av } I	Sugar	BEECHWOOD AV (Irvington), fr Grand av s e, first s of Oak av } A	BEELER, see Martindale av
ASH, fr 209 Massachusetts av n to city limits } C D & E	BAACON, fr Shelby w to Dexter } I	BELL, fr Michigan n to St Clair, b e t w e e n Archer and Hanna } B	50 Campbell
50 Vine	BAILEY, fr Twenty-sixth n to Thirtieth, first w of Illinois } J	BELLE, fr LE & W Ry, e to Line av, sixth n of Twelfth } E	50 Columbia av } 100 Martindale av } 250 Harrison av } 274 Schofield av } 300 Sangster av } 350 Manlove av } 400 Baltimore av } 450 Caroline av } 500 Hillside av } 550 Brouse av }
72 Cherry	BAIRD (Brightwood), fr Bee Line Ry n, first e of Espy } D	PELLEFONTAINE, fr 370 Massachusetts av n to Bruce } C D & E	100 New Jersey } 110 Doble, fr Pine e to C. C. & I Ry, first n of North } C E
100 Christian av	BAKER (Clifton on the River), fr Crescent w to Flora, first n of Grand av } L	BELLEFONTAINE, fr 370 Massachusetts av n to Bruce } C D & E	BIECH AV (W D), fr Oliver av s w to Marion av, first w of Drover } Q
200 Home av	BALTIMORE AV, fr Blackmore n to Howland, fourth e of Harrison av } D	100 Christian av	BIRD, fr Ohio n to Vermont, between Illinois and Meridian } J
236 Erwin	Blackmore	200 Home av	BIRKENMEYER, fr S East e, first s of Sanders } U
250 Lincoln av } F	50 Harlan	250 Irwin	BISMARCK, fr 439 Virginia av w to Sullivan } V W
300 Seventh	100 Brinkman	300 Lincoln av	BISMARCK AV (Haughville), crossing Michigan n and s, first w of Sheffield } O
350 Eighth	150 Jennison	350 Seventh	BISMARCK (W D), crossing Morris n and s, first w of Sheffield } Q
400 Ninth	200 Belle	400 Eighth	BLACK (Irvington), fr Star av e to Temperance, third s of English } A
480 Tenth	250 Rebecca	450 Ninth	Kingbridge
510 Twelfth	300 Manchester	500 Tenth	BLAUFORD, fr 346 W
A S H L A N D, fr Nineteenth n, first e of College av } F	400 English	550 Twelfth	
A S H L A N D (W I) fr Oliver av n, third w of Drover } Q	BANE, fr Delaware e to New Jersey, first s of South } T U	600 Clyde	
ASTOR, fr Minkner e to Pierce } O	50 Alabama	674 Bruce	
ATHON, fr Rhode Island n to Indiana av, first w of Blake } N	BARNHILL, fr North n to Coe, seventh w of Blake } X	BELLIS, fr Darwin n, first e of Hill av } D	
ATKINSON, fr Washington n to Michigan, third e of Sherman Drive } A	50 Elizabeth	BELMONT P A V, fr Michigan s to Marv-	
Ohio	BARELL, fr Home av e to Malott av } E		
ATLANTIC (S I), fr S Park av e to Aurora, first s of National av } I	BARTH AVE, fr Orange s to Roll, first w of Shelby } V		
Girard av	Orange		
Pennsylvania av	BARROWS, fr s end of Columbia av, cor Malott av, s w to Pendleton av e } E		
ATLAS, fr Ninth n to Belt R R, first e of Sheldon } D	BARTHOLOMEW (Brightwood), fr Bee Line Ry n, first e of Hare } D		
50 French	BATES, fr 134 S Noble to State av } X		
74 Pike	25 Concordia		
100 Anderson	50 Benton		
ATLAS, fr Bee Line Ry s e to S Brookside av, first e of Orange } C	100 Pine		
Brookside	200 Dillon		
ATLAS (S I), fr National av s to State av } I	288 Leota		
Atlantic			
Pacific			
ATWOOD, fr Sanders n to Morris, first w of Shelby } I			
AUBURN AV, fr C. H. & I Ry s to Cypress, fourth e of S State av } X			

Reformers av	Line Ry s to S Brook-	150 Mississippi	150 Lambeth
CAMERON, fr Shelby e,	side, first e of Atlas	175 Osage	200 Newman
first s of McDougal	Brookside av	200 Missouri	224 Windsor
CAMP, fr W St Clair n	Coyner	250 West	250 Sterling
to second, first w of	CENTENNIAL (Haugh-	300 California	300 Tecumseh
California	ville), crossing Michi-	CHESTNUT, fr 232 Mad-	324 Albemarle
50 Pratt	gan n and s, first w of	ison av s to Hill	Columbia av
100 First	Highland av	264 Poplar	Hamilton av
150 Torbet	O	280 Ray	350 Jefferson av
CAMPBELL, fr C, C, C,	CENTER, fr Ellen w to	312 Wilkins	374 Ramsey av
& I Ry e to Hanna,	Douglass, first n of	340 Morris	400 Keystone av
first n of Michigan	North	Hanway	421 Eureka av
50 Dorman	CENTRAL AV, fr Ter-	CHESTNUT (Irvington)	480 Excelsior av
100 Archer	minus of Ft Wayne	fr Line e, first s of	Rural
CAMPBELL (Irving-	av n to Thirtieth	Washington av	Hampton
ton), fr Walnut av n,	54 Christian av	Washington av	Hubbard
first e of Pleasant	52 Morrison	CHICAGO, or S Illinois,	Waltz
A	78 Butler	fr W Morris s to Wis-	Falls
CANAL, fr Fourth n w	171 Home av	consin, first w of Me-	Fay
to Fifth, first e of the	237 Lincoln av	ridian	Ewing
canal	278 Sixth	CINCINNATI (N D), fr	Mineral
CANBY, fr English av s	350 Seventh	Michigan Road w to C,	CLIFTON (N I), fr High-
to Prospect, first east	400 Eighth	1, St L & C Ry, first n	land av n, first w of
of Crawford	450 Ninth	of Lake	Rader
Lester	500 Tenth	CHOPTANK ALLEY, fr	L
Wood	550 Twelfth	Walnut n to St Clair,	CLINTON, fr 226 E Ohio
Aldrich	600 Clyde	first e of New Jersey	nto Michigan, between
CANNON, fr English av s	650 Bruce	H	New Jersey and East
to Prospect, first e of	Sutherland	CHRISTIAN, fr Wash-	25 Miami
Auburn av	Bedford	ington s to R tracks,	50 New York
X	Twentieth	second e of Rural	100 Vermont
Lester	Twenty-first	A	F
Wood	Twenty-second	Central av e to L E &	CLINTON (Brooklyn
Aldrich	Twenty-sixth	W Ry	Heights), fr C, I, St L
CARLETON, fr Daisy w	Twenty-eighth	47 Park av	& C R R w to Fremont
to White river, three s	CENTRAL AV (Irving-	84 Broadway	av, first w of Monroe
of Raymond	ton), crossing Wash-	150 College av	CLYDE, a continuation
S	ington av n and s, first	Oak	of Fourteenth, fr Cen-
Yassie	e of Johnson av	202 Ash	tral av, first n of Harrison
Burford	A	256 Bellefontaine	av, first n of Twelfth
Oscar	CENTRE (Irvington),	286 Cornell av	50 Park av
Dett	fr Line e, first s of	CHURCH, fr McCarty s	100 Broadway
CARLOS, fr Rays to city	Fourth	to Morris, first w of	150 College av
limits, second w of	A	Tennessee	200 Bellefontaine
Tennessee	CENTRE (W I), see Mc-	S	250 Greenwood
R	Lain	Ray	L E & W Ry
26 Wilkins	CHADWICK, fr w Mc-	50 Wilkins	350 Yandes
Morris	Carty s to Morris, first	CHURCH (Irvington), fr	370 Columbia av
Wisconsin	e of West	Brook e, first s of	400 Martindale av
Utah	R	Washington	420 Newman
Arizona	Ray	National av	450 Sheldon
Le Grand	Wilkins	CINCINNATI, fr Michi-	Jackon
CAROLINE AV, fr Hill-	CHAMBERS (Irvington)	gan n to Walnut, be-	CLYDE AV, fr Spruce e
side av n to Baltimore	fr Ritter av e to Camp-	tween Liberty and	to
av, first e of Baltimore	bell, n of Elm av	Noble	State av, first s of Wit-
av	A	50 North	low
D	CHAPEL, fr 26 St Clair	CIRCLE, crossing Meri-	Draper
Harton	n to First, first e of	idian and Market	St Elmo
Brinkman	Meridian	CLARA (N I), fr Vorster	CLYDE AV (Irvington),
Jernison	J	n, first w of Schur-	fr Brookville Pike s to
Belle	50 Pratt	mann av	Huron av, first w of
Rebecca	100 St Joseph	L	National av
Manchester	CH A R L E S (formerly	CLARK, fr 171 Hillside	A
CARTER, fr Twenty-	Locust), fr 23 E Mc-	av n to Valley Drive	English av
sixth n to Thirtieth,	Carty s to Palmer	D	Fletcher av
first w of Tennessee	S	Nevada	COBURN, fr Madison
J	Ray	CLARK, fr Le Grand av	av e to Virginia av,
Twenty-seventh	Wilkins	n, third e of Shelby	third s of McCarty
Twenty-eighth	Morris	V	75 High
Twenty-ninth	Hanaway	CLARK (Haughville), fr	113 New Jersey
CARTER, fr Hanna e to	Hill	Belmont av w, first n	164 East
Randolph, second s of	CHASE (W I), fr Oliver	of Mick	293 Wright
Michigan	av n, first e of Judge	CLAY, fr Jefferson av e	341 McKernan
B	Harding	to Keystone av, first n	403 Short
Myla	South	of Clifford av	COE, fr Hiawatha w to
203 Arsenal av	CHATHAM, see Park av	Ramsey av	Barnhill, first n of
Summit	CHERRY, fr Ft Wayne	CLAY, fr Gravel road e,	Elizabeth
State ave	av e to Massachusetts	first s of Belt R R	N
Walcott	av, second n of St	S	Maxwell
CARTER (Irvington), fr	Clair	CLAYTON, fr Milburn	Wilson
Lena n to Pan Handle	26 East	w, first n of Brett	COFFEY (W I), fr Oliver
R R, first w of Dale	50 Park av	M	av n, first w of Shover
A	102 Broadway	CLERMONT (Brooklyn	Q
CATALPA AV (N I), fr	104 College av	Heights), fr C, I, St L	South
Michigan Road w to	166 Oak	& C R R w to Fremont	COLEMAN AV (Irving-
Clifton, first n of Wal-	120 Ash	av, sixth n of Monroe	ton), fr Washington a
L	163 Bellefontaine	L	to C, St L & P R R,
CATHARINE, fr 356 S	200 Cornell av	CLIFFORD AV, fr cor-	first e of National av
Tennessee w to West,	CHERRY AV (Irving-	ner Massachusetts av	A
first s of Merrill	ton), fr Washington av	and C, C & I Ry e to	COLGROVE, fr Shelby
R	s and e, first e of	city limits, third n of	e to Knox, fourth s of
24 Church	Downey av	St Clair	Belt R R
50 Mississippi	A	C	Leonard
100 Missouri	CHESAPEAKE, fr 75 S	10 Dorman	Galena
CEDAR, fr cor of Har-	Meridian e to Dela-	28 Stilwell	State av
rison and Dillon s w	ware	50 Archer	COLLEGE AV, fr Mas-
to Virginia av	T U	54 Brookside av	sachusetts av n to Bed-
X	50 Pennsylvania	100 Hanna	ford av, first e of
103 English av	CHESAPEAKE, fr 75 S	Arsenal av	Broadway
155 Fletcher av	Meridian w to Helen		20 Arch
173 Huron	P		
181 Elm	50 Illinois		
200 Hoshrook	100 Tennessee		
CENTENNIAL, fr Bee	150 Kentucky av		

50 Vine	crossing Michigan n	the River), fr Michigan	Yandes
100 Cherry	and s, first w of Haugh	Road n, opp Crown	Columbia av
150 Christian av	L	Hill Cemetery	Martindale
200 Butler	COMMERCIAL AV (Irvington), fr Washington s to C, St L & P R, second e of National av	Grand av	Newman
250 Home av	A	Baker	Sheldon
800 Irwin	Irvington av	CRESS, fr Naomi a to Arlington, third e of Shelby	Jackson
350 Lincoln av	CONCORDIA, fr Maryland s to Harrison, first e of Noble	CRESS, fr Naomi a to Arlington, third e of Shelby	DAVIDSON, fr E Washington n to Peru av, third e of Noble
400 Seventh	5 Meek	CROSS, fr Peru av e, first s of Massachusetts av	10 Market } A
450 Eighth	25 Georgia	CROWN, fr Orchard av to Brookside av, first w of Rural	98 Ohio } Y
500 Ninth	50 Bates	CROWN HILL AV (N I), fr Meridian w to Crown Hill Cemetery, first n of Twenty seventh	154 New York } Y
550 Tenth	75 Louisiana	Superior	184 Vermont
600 Twelfth	100 Lord	Illinois	250 Michigan
650 Clyde	COOK, fr Maryland s to Louisiana, between East and Liberty	Bailey	299 North
700 Bruce	50 Georgia	Tennessee	DAVIDSON, from L E & W Ky e to Nicholas av, first n of Howland
750 Sixteenth	COOPER, fr Fernway n to Boyd av, first e of Paw Paw	Carter	DAVIS, fr 477 Indiana av s w to Wilson (4th Ward)
800 Sutherland	COOPER AV (Brooklyn Heights), fr Lafayette Gravel Road n	CRUSE, fr 600 E Washington n to Market A	Maxwell
820 Eighteenth	COBA, fr Howard w to the canal, between Fourth and Fifth	CRUSE, fr 600 E Washington s to C, St L & P R	DAVIS, fr Bicking a to Madison av, first e of Delaware (12th Ward)
850 Brown	CORAM, fr N Penn e to Talbot av, first n of Seventh	Michigan av	DAYTON AV (Irvington), fr English avs to Huron av, first e of Earl av
COLLEGE AV, fr Manchester n to Western av, first w of L, N A & C R R	CORNELL AV, fr corner Massachusetts av and Cherry n to Seventh, first e of Bellefontaine	CURTIS, fr Orchard av n to Lily, first e of Rural	Fletcher av
Fleet	50 Christian av	CUSHING, fr Boyd av n to Pruitt, first w of Rural	DEAN, see Hendricks
COLLEGE AV (Irvington), n end of Central av	150 Home av	CUSTER, fr Fifteenth n to Brown, first e of Sheridan	DEARBORN, fr Washington s, first e of Erie
COLLEGE CIRCLE (Irvington), Park enclosed by College av	200 Irwin	Sixteenth	DECATUR, fr Washington n to Beacon, first w of Wright
COLLETT AV (Irvington), fr Burgess av s, first e of National av	240 Lincoln av	Seventeenth	Springfield
COLLETT AV (N I), fr the Canal w to Schurmann av, second n of Jackson	314 Seventh	CYPRESS, fr 275 Shelby e to city limits	90 Everett
Franklin	374 Eighth	25 Young	DELAWARE, fr 100 E Washington n to Twenty-sixth
Bond	440 Ninth	50 Olive	25 Court
COLORADO AV, fr Washington n to Michigan, sixth e of Sherman Drive	CORRAL (N I), fr Michigan road w to Lake, first s of Chicago	Hill	50 Market
Ohio	COTTAGE AV (W I), fr River av w, first n of Woodburn	100 Linden	80 Wabash
COLUMBIA, fr Noble w to State, first n of Washington (5th Ward)	Birch av	125 Seibert	125 Miami
Wallace	Marion av	Arthur	110 Ohio
COLUMBIA ALLEY, fr Wabash n to Michigan, first w of Missouri	Warren av	Thaddeus	147 New York
12 Ohio	Division	150 Spruce	206 Vermont
25 Miami	COTTRELL, fr Georgia s to Louisiana, first w of Missouri	175 Draper	250 Michigan
32 New York	COURT, fr Pennsylvania e to Noble, between Washington and Market	St Elmo	302 North
90 Vermont	96 Delaware	200 State av	340 Walnut
COLUMBIA AV, fr Michigan n to Clifford av, first e of Woodruff Place	127 Alabama	300 Pleasant av	351 Ft Wayne av
50 Monroe	200 New Jersey	350 Auburn	404 St Clair
COLUMBIA AV, fr end Malott av n to Macy av, third e of L E & W Ry	245 Clinton	DAISY, fr Raymond s, second e of White river	434 Pratt
26 Home av	250 East	Norma	504 St Joseph
120 Lincoln av	275 Liberty	Romaine	627 St Mary
150 Seventh	COURT, fr Illinois w to Blackford, between Washington and Market	Carleton	570 Morrison
200 Eighth	100 Tennessee	Ream	675 Home av
250 Ninth	150 Mississippi	DAGGY (Irvington), fr Star av e, first s of Keightley	712 Lincoln av
300 Tenth	175 Osage alley	Kingbridge	750 Sixth
350 Twelfth	200 Missouri	Temperance	800 Seventh
Clyde	250 West	Hawkins	900 Eighth
Bruce	240 California	Sugar	980 Exposition av
Davidge	COYNER, fr Centennial e to Orchard av, first s of Brookside av	DAKOTA, fr Shearer s to city limits, first w of West	1000 Tenth
Brinkman	Samson	25 Vinton	1050 Thirteenth
Jennison	Jupiter	50 Thomas	1100 Fourteenth
Belle	CRAWFORD (Fifth Ward), fr Vermont s to New York between Lynn and Taylor	75 Jones	1130 Fifteenth
Rebecca	CRAWFORD, fr English av s to Prospect, first e of Payne	100 Morris	1150 Sixteenth
Manchester	Lester	150 Wisconsin	1200 Seventeenth
COMMERCE AV, fr Keystone av e to Rural, second n of Clifford av	Wood	250 Arizona	DELAWARE, fr 99 E Washington s to Madison av
50 Eureka av	Aldrich	DARNELL, fr West w to Brooks, first n of Second	25 Pearl
100 Excelsior av	CRESCENT (Clifton on	50 Oregon	44 Virginia av
COMMERCIAL AV (Irvington), fr Washington av s, first e of Lake av	DAVIDGE, fr L E & W Ry e to Harrison av, third n of Twelfth	DARWIN, fr Boyd n w to Hillside av, first e of Fernway	50 Maryland
CONCORD, fr Clifford av s, first e of Hubbard	DAVIDSON, fr L E & W Ry e to Harrison av, third n of Twelfth	DATE (Irvington), fr Lena n to Watkins, first w of National av	96 Georgia
CONCORD (Haughville)		DELAWARE, fr Clay a to Raymond (15th Ward)	150 Louisiana

50 Olive	Euclid Drive	98 Ohio	532 Greenwood
100 Leota	DORCAS, fr Henrietta	125 Miami	550 Cornell av
150 Linden	w, first s of Washing-	150 New York	562 Alvord
200 Spruce	} P	175 Lockerie	600 Yandes
DENNY, fr Washington	DORMAN, fr E New	198 Vermont	650 Columbia av
n to Michigan, second	York n to Clifford av,	250 Michigan	700 Martindale av
e of Sherman Drive A	first w of Archer	250 Mass av	750 Newman
Ohio	} Y	310 North	800 Sheldon
DENNY (Brightwood),	100 Michigan	356 Walnut	ELGHTH, fr N Meridian
fr James w to Rural,	173 Campbell	402 St Clair	w to city limits
first s of Brinkman D	256 St Clair	452 Gregg	} K
DENVER AV (Bright-	300 John	EAST, fr 249 E Washing-	100 Tennessee
wood), see Schofield	350 Madison	tons to Garfield Park	150 Mississippi
DEPOT (Brightwood), fr	DOUGHERTY, fr 540 S	25 Pearl	} C, I, St L & C Ry
Warren n, first e of	East e to Virginia av,	50 Maryland	Lennox
Lawn D	first n of Coburn	100 Georgia	Mill
DEPOT AV (Irvington),	133 Wright	150 Louisiana	Michigan Road
fr Cherry av s w, first	197 McKernan	160 Rockwood	EITEL AV, fr Meridian
e of Central av A	296 Short	199 Virginia av	e to Pennsylvania,
DETROIT, fr Madison	DOUGLASS, fr Market n	199 South	first n of Twenty-
Road e, first s Mason T	to Indiana av, first e	244 Stevens Place	eighth
DETROIT, fr Michigan	of Blake	265 Valley	ELDER AV, fr Washing-
av s to Bates, first e of	100 Ohio	299 Merrill	n to Beacon, second
Warren (9th Ward) B	150 New York	329 Stevens	w of Belt R R P
DETROIT, fr W Thirti-	292 Vermont	399 McCarty	ELDRIDGE, fr Naomi s
eth s, first w of Meridi-	258 Michigan	475 Bicking	to Arlington av, first e
an J	290 North	506 Buchanan	of Shelby (14th Ward)
DETROIT AV (Irving-	350 Center	540 Dougherty	} V
ton), fr English av s to	400 Elizabeth	578 Coburn	Beecher
Huron, first e of Day-	DOWNNEY, fr 500 Madison	690 Morris	ELDRIDGE, fr Fall
ton av A	av e to East, second	612 Stitz	creek n, third w of
DETT, fr Ream n, second	south of Morris T	624 Yeiser	Canal
e of White river S	52 Kennington	632 Sanders	ELEVENTH, fr Central
DEXTER, fr Troy a to	96 Franklin	674 Downey	av e to Martindale av,
Martin W	DOONEY AV (Irving-	680 Dunlop	second n of State
Knox	ton), fr Washington	704 Nebraska	Ditch
Bacon	av e to Ritter, first e	738 Weghorst	} G P
Perry	of Ohmer av A	764 Line In Lane	Ruckle
DEXTER (N 1), fr Vor-	DRAKE, fr N West w,	778 Gresham	Park av
ster av n, first w of	fifth n of First	784 Minnesota	Broadway
Sugar Grove L	50 Origen	800 Iowa	College av
DICKSON, fr E Market	DOWNING AV (Haugh-	824 Nevada	Ash
n to Ohio, first e of	ville), fr Michigan s to	840 Thompkins	Bellevfontaine
Cruse B	Vermont, first e of	860 Beecher	Cornell
DIETZ, fr Brandt n,	Concord O	900 Sanford	Alvord
fourth e of Shelby V	DRAKE, see Decatur	EAST (Irvington), fr	Yandes
DIETZ, fr Glen Drive w	(5th Ward)	Washington av s, first	Columbia av
n to Sutherland, first	DRAPER, fr Clyde s,	Washington av s, first	ELEVENTH, fr Meridi-
e of Fountain D	first w of State av	e of Warren A	ian w to Mississippi J
DILLON, fr corner Wash-	50 Geneva	EAST AV (Irvington),	50 Illinois
ington and Michigan	DROVER (W D), fr South	fr Grand av e, first s of	100 Tennessee
av s to Virginia av	s to Belt Ry, first w of	C, St L & P Ry A	150 Mississippi
Michigan av	White river	EAST DRIVE, see	300 Highland Place
25 Meek	} Q	Woodruff Place	ELIZABETH, fr Ellen w
100 Georgia	} R	EASTERN AV, fr Wash-	to city limits, first n of
125 Bates	} Q	ington n to Michigan,	North M
175 Lord	} R	first w of Temple av A	48 Douglass
195 Harrison	} R	Ohio	82 Blake
201 Cedar	DUGDALE, fr Belt R R	ECKERT, fr 279 Ken-	149 Agnes
208 Deloss	n, first e of Meridian S	tucky av s to Merrill,	175 Locke
225 English av	DUNCAN, fr 250 S Dela-	first w of West Q	204 Patterson
226 Spann av	ware e to New Jersey T	ECONOMY, fr Biddle to	224 Hiawatha
229 Fletcher av	50 Alabama	St Clair, first e of Pine	233 Maxwell
235 Hoyt av	DUNLOP, fr 543 Madison	EDDY, fr 75 W South s	250 Wilson
271 Huron	av e to East, third s of	to Norwood R	300 Barnhill
271 Lexington av	Morris T	50 Garden	ELK, fr 622 Virginia av
278 Elm	-40 Kennington	100 Merrill	n e to Dillon V
275 Pleasant	80 Franklin	EDGEWOOD, fr Sanders	ELLA (Brightwood), fr
285 Hosbrook	DUPONT, fr Michigan	s, first w of Wallace V	Brinkman n, first e of
285 Elk	av s to Prospect, first	EDWARD (Brightwood)	Waverly D
376 Woodlawn av	e of Canby X	fr Bee Line Ky n, first	ELLEN, fr W North n
400 Prospect	Lester	e of Lancaster D	to Indiana av, third
DIVISION (Bright-	Wood	EDWARD (W J), fr Ol-	w of West M
wood), fr Rural e to	Aldrich	iver av n, fourth w of	33 Center
Blond av, first s of	DYE, fr W Twenty-second	Drover R	61 Elizabeth
Glen Drive D	n to Twenty-	EIGHTEENTH, fr Meri-	ELLIOTT, fr Blvd av
James	fourth, first w of	idian w to Michigan	n to Greenbrier Lane
Harriet	Brown J	road, first n of Seven-	D
Wheeler	50 Twenty-third	teenth J	ELLS, fr 381 Olive e to
Morris	EAGLE, fr Sanders s,	EIGHTEENTH, fr Col-	Linden, first s of Wil-
Waverly	first w of Hartford U	lege av e, first n of	low V
Anstin	EARIHART, fr Prospect	Sutherland av F	Linden
Stuart	to Wallace, third e of	ELGHTH, fr Talbott av	Arthur
DIVISION (W 1), fr Oli-	Belt R R W	e to Hillside av	ELLIS, fr Willard n to
ver s to Morris, first w	EARL AV (Irvington),	100 Alabama	Clifford av, first e of
of Warren Q	fr English av s to Hu-	150 New Jersey	Watts C
Cottage av	ron, first w of Dayton	200 Central av	ELLSWORTH, fr New
Woodburn	av A	225 Ruckle	York n to Vermont,
B S B av	EAST, fr 250 E Washing-	300 Park av	first w of Mississippi N
DORA (Irvington), fr	ton n to Cherry	350 Broadway	ELM, fr Noble e to Dil-
Line e, first s of Cliff-	25 Court	409 College av	lon, first n of Virglna
ord av A	50 Market	475 Ash	} V
Leland	82 Wabash	500 Bellefontaine	97 Pine
Ray	} Y	524 Guffin	175 Cedar
			225 Grove

ELM (Brightwood), fr School e to Lancaster, first n of Willow *D*
 ELM AV (Irvington), fr Washington av n, first e of Blount av *A*
 ELMIRA (N I), fr C, I, St L & C Ry n to Highland av, fifth w of Michigan Road *L*
 Francis
 Eugene
 Armstrong av
 ELNORA, fr Le Grand av n, first e of Shelby *F*
 ELWOOD, fr Michigan n to Elizabeth, first e of Caldwell *O*
 EMMA (N I), fr Shoemaker n to Highland av, fourth w of Michigan Road *L*
 Addison
 Udell
 Francis
 Eugene
 Armstrong av
 EMMA AV, fr Colgrove s, first e of Mattie av *F*
 Winchester av
 Bryan av
 St Marie av
 Bradbury av
 Short
 Walker av
 EMRICH (Haughville), fr Belmont av w, first n of Clara *O*
 ENGLISH, fr Harrison av e to Line av, first n of Manchester *F*
 Hamilton
 Adams
 Nicholas
 Baltimore av
 Hillside av
 Brouse av
 ENGLISH AV, fr 71 Harrison s e to Dillon, thence e to city limits *X*
 11 Pine
 100 Cedar
 139 Dillon
 200 Olive
 242 Leota
 276 Linden
 320 Spruce
 450 State av
 Auburn av
 Michigan av
 ENGLISH AV (Irvington), a continuation of English av *A*
 McPherson
 Lake av
 Thomas
 Star av
 King bridge
 Temperance
 Earl
 Dayton av
 Detroit av
 Worcester av
 Clyde av
 ERHART, fr Wood s, first e of Madeira *W*
 50 Prospect
 100 Wallace
 ERIE, fr Pearl s, first e of Alabama (10th Ward) *B*
 ERIE, fr E Washington s, first e of Grace *B*
 ERWIN (Haughville), fr Michigan n, first w of Merrit *O*
 Summit
 Grandview av
 ETHEL (W I), fr Oliver av n, first w of Drexler *K*
 ETHEL AV, fr Sixteenth

n to S. twentieth, first e of Michigan road *L*
 ESPY (Brightwood), fr Bee Line Ry n, first e of Edward *D*
 EUCLID AV, fr Washington n to Michigan, first e of Colorado av. *A*
 Ohio
 EUCLID AV (N I), fr corner Michigan road and Addison e *L*
 EUCLID DRIVE (Irvington), fr Clifford av s, third e of Line *A*
 Doa
 Frank
 EUGENE (N I), fr Michigan Road w to C, I, St L & C Ry, second n of Udell *L*
 Annette
 Rader
 Lulu
 Emma
 Elmira
 EURKA AV, fr Michigan n to Orchard av, second w of Rural *E*
 Monroe
 Greencastle
 Clifford av
 Progress av
 Commerce av
 Pope av
 Brookside av
 EUTAW, fr Pace n w to First, first n of Indiana av *N*
 EVERETT, fr Bloomington w, second n of Washington *P*
 Decatur
 Pierce
 King
 Wright
 EVISON, fr 251 Prospect s to Orange *W*
 EWING, fr Willard n to Clifford av, first e of Fay *C*
 EXCELSIOR AV, fr Michigan n to Orchard av, first w of Rural *D*
 Monroe
 Greencastle
 Clifford av
 Progress av
 Commerce av
 Pope av
 Brookside av
 EXPOSITION AV, fr Delaware e to Central av, first n of Ninth *I*
 50 Talbot av
 100 Delaware
 150 New Jersey
 174 Peck
 FAIRVIEW, fr Fall creek n, second w of the Canal *L*
 FAY, fr Willard n to Clifford av, first e of Ellis *C*
 FAY (W I), fr Judge Harding w to William, first s of Morris *Q*
 FAYETTE, fr North n w to First, thence n to Fourth, first e of West *M*
 56 Walnut
 192 St Clair
 198 Pratt
 225 First
 252 Second
 300 Third
 FENNEMAN, fr Palmer s to Grand av, first w of Madison av *T*
 FERNWAY, fr Lawrence n e to corner Boyd av and Fountain *D*
 Cooper

Paw Paw
 Katharine
 Hazel
 FIFTEENTH, fr N Meridian e to Central av Pennsylvania } *J*
 Talbot av
 Delaware }
 Alabama }
 New Jersey }
 FIFTEENTH, fr N Illinois w to Michigan Road *J*
 Andrews
 Tennessee
 Mississippi
 London av
 Berlin av
 Paris av
 Indian p'lis av
 FIFTH, fr 710 N Meridian e to Delaware *I*
 50 Pennsylvania
 FIFTH, fr 730 N Meridian w to the canal 50 Illinois } *J*
 100 Tennessee }
 125 Brooker's alley }
 150 Mississippi }
 173 C, I, St L & C Ry } *K*
 198 Howard }
 265 Mill }
 FINLEY AV, fr Shelby e, first s of Bradbury *I*
 Boyd av
 FIRST, fr 528 N Meridian w to Indiana av 50 Illinois } *J*
 100 Tennessee }
 150 Mississippi }
 200 C, I, St L & C Ry } *K*
 250 Howard }
 The Canal }
 300 Fayette }
 320 West }
 328 California } *M*
 376 Camp }
 406 Pace }
 422 Pratt }
 450 Brooks }
 FITCH (Brightwood), fr Lancaster w to Pendleton Road *D*
 FLACK (Haughville), fr Belmont av w, first n of Washington *P*
 Muir av
 FLEET, fr Western av e to Harrison av, first n of Manchester *F*
 Park av
 Broadway av
 College av
 Macy av
 Grand av
 Royal av
 Arlington av
 FLETCHER AV, fr corner Noble and South creek n to Dillon, thence e to city limits *X*
 49 Pine
 98 Cedar
 150 Dillou
 200 Olive
 250 Linden
 300 Spruce
 400 State av
 FLETCHER AV (Irvington), fr Temperance e, first s of English av *A*
 Earl
 Dayton av
 Detroit av
 Worcester av
 Auvergne av
 Clyde av
 FLORA (Clifton on the River), fr Grand av n, second w of Crescent *L*
 FLORAL AV, fr Fountain n w, first w of Canal *L*

FLORAL AV (W I), fr Fall creek w to White river, first s of Jackson *L*
 FLORENCE (Haughville), fr Michigan n, first w of Erwin *O*
 Summit
 Grand View av
 FORE T AV, fr Sutherland n, first e of Grand View *F*
 Nineteenth
 FOREST AV, fr Ohio to Michigan, first e of Gillard av *A*
 FORT WAYNE AV, fr 300 N Pennsylvania n e to Central av *G*
 48 Walnut
 88 St Clair
 130 Pratt
 150 St Joseph
 194 Cherry
 200 St Mary
 FOUNDRY (Brightwood), fr Beech n, first e of Brightwood av *D*
 FOUNTAIN, fr Lawrence n to Hillside av, second w of Rural *D*
 Boyd av
 Bodley
 Line av
 Sutherland
 FOUNTAIN, fr Floral av w, first s of Pauly *L*
 FOURTEENTH, fr N Meridian e to Central av Pennsylvania } *J*
 Talbot av }
 Delaware }
 Alabama } *G*
 New Jersey }
 FOURTEENTH, fr N Meridian w to Tennessee, first n of Thirteenth *L*
 50 Illinois
 68 Andrews
 100 Tennessee
 FOURTH, fr 680 N Illinois w to West 112 Tennessee } *J*
 125 Brooker's alley }
 150 Mississippi }
 C, I, St L & C Ry } *K*
 210 Howard }
 225 Fayette }
 FOURTH (Irvington), fr Line e, first s of Third *A*
 FRANCIS (N I), fr North av n, second w of Schurmann av *L*
 FRANCIS (N I), fr Michigan Road w to C, I, St L & C Ry, first n of Udell *L*
 Annette
 Rader
 Lulu
 Emma
 Elmira
 FRANK, fr Prospect n, first e of John *W*
 Jefferson
 FRANK, bet S Meridian and Union, s of Belt *S*
 FRANK (Irvington), fr Line e, second s of Clifford av *A*
 FRANKLIN, fr 239 E Morris s to Nebraska *T*
 Yeiser
 Downey
 Dunlop
 FRANKLIN (N I), fr Collett av n, second w of the canal *L*
 Hibberd

- FRAZEE (Haughville), fr Belt Ry w, first n of Michigan *O*
 FREELAND, fr Michigan av s to Prospect, first e of Golay *X*
 Lester
 Wood
 Aldrich
 FREMONT (Brooklyn Heights), fr Monroe w to Avondale *L*
 FREMONT (N I), fr Schurmann av e, first n of Jackson *L*
 FRENCH, fr Sheldon e to Hillside av, second n of Ninth *D*
 Atlas
 Picken
 Tipton
 FRONT (Stratford), fr Twin Lake av n w to Avon av, w of Sherman Drive *A*
 FRONT (W I), fr Morris s to Lambert, first e of Belmont av *Q*
 FULTON, fr 344 E Washington n e to St Clair, first e of L E & W Ry 50 Market *B*
 100 Ohio
 150 New York
 200 Vermont
 250 Michigan
 300 North } *Y*
 GALE (Brightwood), fr Glen Drive n, first e of Shade *D*
 GALENA, fr Colgrove n, second e of Shelby *V*
 Le Grand av
 GARDEN, fr 250 S Meridian w to Mississippi *S*
 50 Illinois
 76 Eddy
 100 Tennessee
 125 Willard
 GARFIELD AV, fr Washington n to Michigan, fourth e of Sherman Drive *A*
 Ohio
 GARFIELD PLACE, fr Lincoln av n to Seventh, between Bellefontaine and Cornell av *F*
 GARLAND (W I), fr Oliver av n, second w of Drover *Q*
 GATLING, fr Iowa s to Raymond, first w of Shelby *V*
 Beecher
 Sanford
 GEISENDORFF, fr 402 W Washington n to New York *P*
 50 Market
 100 Ohio
 GENEVA, fr Auburn w, first s of English av *X*
 GENEVA (Haughville), fr Lafayette w, first n of Plymouth *O*
 GENT (N I), fr Vorster av n, first w of Post av *L*
 GEORGIA, fr 99 S Meridian e to Dillon *B*
 50 Pennsylvania
 100 Delaware
 150 Alabama
 200 New Jersey
 250 East
 Cook
 300 Liberty
 350 Noble
 373 Concordia
 399 Benton
 439 Fine
 GEORGIA, fr 100 S Meridian w to White river *P*
 50 Illinois
 98 Tennessee
 159 Kentucky av
 150 Mississippi
 175 Osage
 200 Missouri
 225 Cottrell
 250 West
 300 California
 350 Helen
 GERMANIA AV (Haughville), crossing Michigan n and s, first w of Tremont av *O*
 GERTRUDE AV, fr corner Beach and Valley Drive to Lawrence, third e of Hillside av *D*
 GILBERT (W I), fr Howard s to Miller, first e of Belmont av *Q*
 GILLARD AV, fr Washington to Michigan, fourth e of State av *A*
 Ohio
 GIMBEL, fr S East e, between Valley and Merrill *U*
 GIRARD AV, fr National av s to State av, second w of Anrona av *V*
 GLADSTONE AV, fr Washington n to Michigan, fifth e of Sherman Drive *A*
 GLEN AV, fr Crawfordsville Road n, second w of Fall creek *N*
 Hooker
 GLEN DRIVE, fr corner Line av and Fountain e to Rural, n e to Morris, s e to C, C & St L Ry *D*
 James
 Harriet
 Wheeler
 Morris
 Waverly
 Austin
 Stuart
 Shade
 Gale
 Station
 GOLAY, fr Michigan av s to Prospect, first e of Dupont *X*
 Lester
 Wood
 Aldrich
 GOOD AV (Irvington), fr C, St L & P R R s to East av, first w of Line *A*
 GOODWIN, fr E Michigan s to Washington, first w of Belt R R *C*
 Vermont
 New York
 GRACE, fr Washington s to Moore av, first e of Rural *A*
 GRACELAND AV, fr W Twenty-second n to Twenty-sixth, first w of Tennessee *J*
 50 Twenty-fourth
 100 Twenty-fifth
 GRAHAM, fr Hillside av e to Gertrude av, first n of Valley Drive *D*
 Tallman av
 Holloway av
 GRAHAM (Irvington), fr Walnut av n, first e of Maxwell *A*
 GRAND AV, fr Meridian e to Madison av, first

- s of Palmer (15th Ward) *S*
 Union
 GRAND AV, fr S Meridian w to White river, first s of Arizona (15th Ward) *S*
 Illinois
 Tennessee
 GRAND AV, fr Manchester n to Heath, first e of L E & W R R *D*
 Fleet
 GRAND AV (Irvington), fr Ritter av n e to Irving av, thence s e to Line, first s of University av *A*
 GRAND AV (Clifton on the River), fr Crescent w, first s of Baker *L*
 GRAND VIEW, fr Sutherland av n to Twenty-second, second e of College av *F*
 GRAND VIEW AV (Haughville), fr Lafayette Road w, fourth n of Michigan *O*
 GRANT, fr 322 S West w to Rose *R*
 GRAY, fr Gresham s to Raymond, second e of East *T*
 50 Beecher
 100 Sanford
 GRAYDON (Woodside), fr Auburn av e to Rural, first n of Michigan av *X*
 Sharpe av
 GRAYDON, fr Sycamore s, first e of Asbury *W*
 GREEN AV, fr Auburn av s e to Prospect, first n of Big Four Tracks *X*
 Aldrich
 GREEN AV (Irvington), fr Chambers s to Elm av, second e of Ritter av *A*
 GREENBRIER LANE, fr Lawrence n e to Hillside av, first s of Hillside av *D*
 Bloyd av
 GREENCASTLE AV, fr Keystone av e to Rural, first s of Clifford av *C*
 Eureka av
 Excelsior av
 GREENFIELD (Irvington), fr Ritter av e, first s of C, H & D Ry *A*
 GREENWOOD, fr Eighth n to Bruce, first w of L E & W Ry *F*
 Ninth
 50 Tenth
 100 Twelfth
 150 Clyde
 GREER, fr 44 Stevens s to Buchanan *U*
 50 McCarty
 GREER ALLEY, fr Missouri w to West, first n of Merrill *R*
 50 Missouri
 GREGG, fr New Jersey e to Park av, first n of St Clair *G*
 59 East
 GRESHAM, fr East e to Shelby, third n of Belt R R *R*
 Gray
 New
 Wallack
 GROVE, fr 540 Virginia av n e to corner of

- Dillon and Fletcher av *V W*
 15 Hosbrook
 100 Elm
 140 Huron
 GROVE (N I), fr North av n, fourth e of White river *L*
 GROVE AV, fr Twenty-first n to Twenty-second, first e of Forest av *F*
 GROVER (N I), fr Ontario n to McLene, second w of the canal *L*
 Wells
 GUFFIN, fr Seventh n to Eighth, between Bellefontaine and Cornell av *F*
 HADLEY, fr Agnes w to Patterson, first n of North *M*
 HADLEY AV (W I), fr Drover s w to Johnson, first s e of I & V Ry *R*
 Morris
 York
 Stack
 Belt Ry
 Miller
 HALL, fr Washington s, first e of Tuxedo *A*
 HALL PLACE, fr 74 W Seventh n to Twelfth, first w of Illinois *J*
 50 Ninth
 100 Tenth
 HAMILTON, fr Manchester n to Howland, first e of Harrison av *D*
 English
 HAMILTON AV, fr Michigan n to Clifford av, second e of Woodruff Place *B*
 Monroe
 HAMPTON, fr Clifford av s, first e of Rural *C*
 HANN, fr Greenbrier n e to Fountain, first e of Hillside av *D*
 HANNA, fr Washington n to Clifford av, first e of Highland *B*
 50 Market
 100 Ohio
 150 New York
 200 Vermont
 250 Michigan
 300 Campbell
 350 St Clair
 400 John
 450 Madison
 HANWAY, fr 633 S Meridian e to Chestnut, first s of Morris *S*
 Locust
 Union
 HARE (Brightwood), fr Bee Line Ry n, first e of Wood *D*
 HARLAN, fr Harrison av e to Baltimore av, first s of Brinkman *D*
 Schofield av
 Saugster av
 Manlove av
 HARLAN, fr Prospect s to Pleasant Run, first w of Pleasant av (14th Ward) *W*
 Orange
 HARMON, fr 125 E South s to McCarty *U*
 24 Bane
 47 Duncan
 89 Merrill
 HARRIET (Brightwood), fr Bloyd av n, first e of James *D*
 Park
 Division

Glen Drive
HARRIS, fr North n to Elizabeth, first w of Blake *N*
HARRISON AV (W I), fr Washington s, first w of Ruth *P*
 Jackson
 Bertha
 Ida
 Victoria
 Oliver av
HARRISON, fr 176 S Noble e to Dillon (13th Ward) *X*
 20 Concordia
 46 Benton
 67 English av
 104 Pine
 160 Fittenbach
HARRISON AV, fr Twelfth n to L E & W R R, fifth e of Columbia av *D*
 Clyde
 Bruce
 Davidge
 Brinkman
 Jenkinson
 Belle
 Rebecca
 Manchester
 Fleet
 English
 Heath
 Howland
HARTFORD, fr Sanders s, first w of Edgewood *U*
HARVEY, fr Washington n to Market, first e of Pine *B*
HAUGH (Haughville), fr Vermont n to Summit, first w of Holmes av *O*
HAWKINS (Irvington), fr Huron av s to Ayres, first w of Sugar *A*
 Keightley
 Dagg
 Long
HAZEL, fr Valley Drive n to Bloyd av, first w of Fountain *D*
HEATH, fr Grand av e to Harrison av, second n of Manchester *F*
 Royal av
 Arling n av
HELEN, fr 349 W Washington s to Georgia *P*
 25 Pearl
 50 Maryland
 75 Chesapeake
HELEN (Haughville), fr Michigan n, first w of Florence *O*
 Summit
 Grandview av
HENDRICKS, fr Nebraska s to Lincoln Lane, second e of Madison av *T*
HENRIETTA, fr Washington s to Maryland, first w of White river *P*
 Dorcas
HENRY, fr 225 S Mississippi w to Missouri *R*
HERBERT, see Eleventh
HERBERT (N I), fr Gent to Sugar Grove, first n of Vorster av *L*
HEKMAN (14th Ward), fr Quince e, first s of Prospect *W*
HEFMANN fr 447 E Ohio s to Market *B*
HENTER, fr Prospect n to English av, fourth e of State av *X*

Jefferson
 Lexington
 Hoyt av
 Fletcher av
 Spann av
HIATT (W I), fr Morris s to Miller, first e of Belmont av *Q*
 Lambert
 Howard
HIAWATHA, fr W Vermont n to Davis, fourth w of Blake *N*
 Michigan
 North
 Elizabeth
 Rhode Island
 Margaret
HIBBERO AV (N I), fr the Canal w to Schurmann av, first n of Collett av *L*
 Franklin
 Bond
HIGH, fr 184 E McCarty s to Coburn *U*
 23 Wyoming
 70 Bicking
HIGHLAND AV, fr Washington n to Miami, fourth e of Noble *B*
 50 Market
 100 Ohio
HIGHLAND AV (Haughville), fr Michigan n, first w of Concord *O*
HIGHLAND AV (N I), fr Michigan Road w to the Canal, first n of Armstrong *L*
 Annette
 Rader
 Lulu
 Emma
 Elmira
HIGHLAND PLACE, fr Tenth n, first w of Mississippi *L*
 Armour
 Eleventh
 Twelfth
 Mariette Drive
 Fall Creek
HIGHWATER, fr 675 W Vermont n to North N Michigan *N*
HILL, fr Cypress s, second e of Shelby (14th Ward) *V*
HILL, fr 691 S Meridian e to Chestnut, first s of Hanway (15th Ward) *S*
 Leunst
 Union
HILL AV, fr cor Columbia and Home av s e to Sixth *D*
 71 Martindale av
 109 Newman
 150 Sheldon
HILLSIDE AV, fr cor of Sixth and Hill av n e to English *D*
 Clarke
 50 Seventh
 Ingram
 90 Montana
 124 Eighth
 146 Beech
 186 Ninth
 250 French
 328 Bloyd av
 350 Twelfth
 400 Blackmore
 Baltimore av
 Caroline av
 Brinkman
 Jennison
 Belle
 Rebecca
 Manchester

HINTON, fr Brightwood av e to Mineral, first n of Clifford av *C*
HOLBORN, fr Hiawatha w, first s of Michigan *N*
HOLLIS, fr Sterling e to Tecumseh, first n of Clifford av *C*
 Apple Tree Lane
HOLLOWAY AV, fr Beech n to Lawrence, first e of Talman *D*
HOLLOWAY AV (Irvington), fr Brookfield av n to C, H & D R R, third e of National Road *A*
HOLLY AV (W I), fr Oliver av s w, first w of Birch av *Q*
HOLMES, fr Bradshaw s to Buchanan, first e of Sullivan *V W*
HOLMES AV (Haughville), crossing Michigan n and s, first w of King av *O*
HOME AV, fr 632 N Pennsylvania e to Columbia av *I*
 Delaware
 Alabama
 New Jersey
 Central av
 322 Park av
 343 Broadway
 370 Colledge av
 Ash
 Bellefontaine
 500 Cornell av
 L E & W Ry
 Alford
 Yandes
HOOKER, fr Fall creek w, first s of Austin *M*
 Trumbull
HOPE (Brightwood), fr Beech n, first e of Foundry *D*
HOPKINS AV (Irvington), fr Brookville Road n e to Holloway av *A*
HO-BROOK, fr Cedar s e to Dillon, first n of Virginia av *V W*
 M Grove
 162 Elk
HOUSTON, fr Talbot av w, first s of Exposition av *H*
HOUSTON (Brightwood), fr Warren n to Bee Line Ry, first e of Bentwood *D*
HOWARD, fr First n to Seventh, first e of the canal *K*
 Second
 101 Third
 128 Smith
 150 Fourth
 184 Cora
 218 Fifth
 Sixth
HOWARD (W I), fr Judge Harding w, second s of Morris *Q*
 William
 Reiser
 McLain
 Lee
 Shepard
 Gilbert
 Belmont av
HOWLAND, fr Macv av, third e of National av, third n of Manchester *Royal*
 Arlington av
 Harrison av
 Hamilton *F*

Adams
 Nicholas
 Baltimore av
 Line av
 Brightwood av
 School
HOYT AV, fr near cor of Grove and Dillon e *X*
 50 Olive
 100 Linden
 150 Spruce
 200 State av
HUBBARD, fr Clifford s, first e of Hampton *C*
HUDSON, fr E Vermont n to Ft Wayne av, between Delaware and Alabama *H*
 126 Michigan
 North
 Walnut
HUMBOLDT, fr Milburn w to Post av, first n of Richard *L*
HUMBOLDT AV (Brightwood), fr Howland s to Schofield, third e of University av *D*
HUNTINGTON, see W Second
HURON, fr 250 Virginia av e to Noble, thence s e to Dillon *V W*
 10 School
 48 Noble
 89 Pine
 175 Cedar
 256 Grove
HURON AV (Irvington), fr Temperance e, first s of Fletcher av *A*
 Hawkins
 Sugar
 Worcester av
IDA (W I), fr Harris w, first s of Bertha *P*
ILLINOIS, fr 48 W Washington n to Thirtieth *J*
 50 Market
 75 Wabash
 100 Ohio
 150 New York
 200 Vermont
 250 Michigan
 300 North
 350 Walnut
 400 St Clair
 442 Pratt
 502 St Joseph
 526 First
 506 Second
 630 Third
 680 Fourth
 730 Fifth
 778 Sixth
 827 Seventh
 850 Eighth
 902 Ninth
 975 Tenth
 1024 Eleventh
 1100 Twelfth
 1150 Thirteenth
 1162 Fourteenth
 1200 Fifteenth
 1250 Sixteenth
 1300 seventeenth
 1400 Nineteenth
 1500 Twentieth
 1550 Twenty first
 1600 Twenty second
 1700 Twenty-fourth
 1750 Twenty-fifth
 1800 Twenty-sixth
 1850 Twenty-seventh
 1900 Twenty eighth
 1950 Twenty ninth
ILLINOIS, fr 49 W Washington s to city limits *S*
 26 Pearl
 50 Maryland

75 Chesapeake	ton Road s e to Taffe	Beimont av, first s of	250 Searpe
100 Georgia	first e of Rural <i>D</i>	Miller <i>Q</i>	1 Eckert
125 Mobile	JACKSON, fr Belt Ry n	Reisner	300 Merrill
150 Louisiana	to Brinkman, first e of	McLain	Sand
175 McNabb	Sheldon <i>D</i>	Leo	KENTUCKY AV (W I),
200 South	Clyde	JOHNSON AV, fr Wash-	see Hadley av
250 Garden	Bruce	ington n to Michigan,	KENWOOD AV, fr W
300 Merrill	Davidge	first e of Randolph <i>A</i>	Twenty second n to
340 Norwood	JACKSON (N I), fr	Ohio	Twenty sixth, first w
396 McCarty	SCHURMANN av e to	JOHNSON AV (Irving-	of Illinois <i>J</i>
474 Ray	Rader, first s of Fre-	ton), fr Washington	Twenty-fourth
527 Wilkins	mont <i>L</i>	av s e, first e of Ritter	Twenty fifth
576 Morris	Dexter	av <i>A</i>	KETCHAM, fr E Merril-
600 Kansa	Sugar Grove	JONES, fr S West w to	s to Sinker, first e of S
650 Wisconsin	White av	White river, first n of	Alabama <i>U</i>
INDIANA AV, fr cor	Rose av	Morris <i>R</i>	KETCHAM (Haugh-
of Ohio and Illinois n	Iron av	76 Dakota	ville), fr Michigan s to
w to Vorster av	Baxter av	JONES, fr the canal w,	Vermont, first w of
52 New York	Lexington av	first n of Fall creek <i>L</i>	Haugh <i>O</i>
100 Vermont	JACKSON (W I), fr Har-	JONES (Irvington),	KEYSTONE AV, fr
154 Michigan	riss w, first s of National	crossing Cherry n aud	Michigan n to S Brook-
209 North	Road <i>P</i>	s, first e of Line <i>A</i>	side av, fifth e of
252 California	JACKSON PLACE, fr	JONES (N I), fr Lexing-	Woodruff Place <i>C</i>
300 Blackford	McCrea Place w to Il-	ton w to Schurmann	Monroe
314 Ellen	linois, first s of Geor-	av, first n of Jackson <i>L</i>	Greencastle
340 Paca	gia <i>J</i>	JUDGE HARDING (W	Clifford av
356 Douglass	JAMES (Brightwood),	I), fr W Washington s	Progress
400 Blak	fr Boyd av u, first e of	to Raymond, first w of	Commerce av
428 Athon	Rural <i>D</i>	Bloomington <i>P</i>	Stoughton
Locke	Park	Oliver av	Pope av
462 } First	Division	Morris	KING, fr Archer e to
} Davis	Glen Drive	Lambert	Hanna, between Ver-
Milburn	Brinkman	Howard	mont and Michigan
La Salle	JAPAN, see East	Miller	(8th Ward) <i>B</i>
Rembrant	JECK, fr Wright e to	Johnson	KING (see E Fifth), fr N
Post	Shelby, first n of Roll	JULIA (N I), fr North av	Delaware w to Penn-
Schurmann	Barth av	n, third w of Schor-	sylvanla, first n of
Fall Creek	Wallack	mann av <i>L</i>	Home av <i>I</i>
INDIANAPOLIS AV, fr	JEFFERSON, fr State av	JULIAN AV (Irving-	KING, fr Washington n
Michigan Road and	e to Auburn av, first e	ton, fr Maple av e, first	to Market, fourth w of
Fall Creek n to	of Prospect <i>W</i>	s of Washington av <i>A</i>	State (5th Ward) <i>A</i>
Twenty-fourth, first w	John	JUNCTION AV (Irving-	Springfield
of Paris av <i>L</i>	Frank	ton), fr Ritter av s e to	Walnut
Fifteenth	William	Central av, first w of	KING AV (Haughville),
Sixteenth	Hester	C, H & D R R <i>A</i>	crossing Michigan n
Twentieth	St Peter	JUPITER, fr Bee Line	and s, first w of Ger-
Twenty-first	JEFFERSON AV, fr	Ry s to Coyner, first e	mania av <i>O</i>
Twenty-second	Washington n to	of Samoa <i>C</i>	KINGAN, fr 471 S West
Twenty-third	South Brookside, third	Brookside av	w to White river <i>E</i>
INGRAM, fr Hillside av	e of Woodruff Place <i>A</i>	KANKAKEE ALLEY, fr	KINGBRIDGE (Irving-
n e to Beech, third n	Ohio	Michigan n to North,	ton), fr English av s
of C, C, C & I Ry (1st	Michigan <i>B</i>	first e of Tennessee <i>K</i>	to Ayres, first w of
Ward) <i>D</i>	Monroe	KANSAS, fr 620 S Me-	Temperance <i>A</i>
Nevada	Clifford av	rican w to Carlos <i>S</i>	Pure
INGRAM, fr Abigail e,	Orange av	50 Illinois	Brown
first n of Beecher (14th	JENNISON, fr LE & W	100 Tennessee	Stack
Ward) <i>I</i>	Ry e to Line av, fifth	KAPPS (W I), fr Mor-	Middle
IOWA, fr J, M & I Ry e	n of Twelfth	riss s to Miller, first w	Keightley
to Shelby, second n of	Yandes	of Shepard <i>Q</i>	Daggy
Belt R R <i>T</i>	Columbia av	KATHARINE, fr Fern-	Long
East	Martindale av	way n to Boyd av,	KNOX, fr Shelby w to
Singleton	Harrison av	first e of Paw Paw <i>D</i>	Dexter, second s of
Gray	Schofield	KAUFMAN PLACE, fr	Brandt <i>V</i>
Applegate	Sangster av	n end of Smith's Lane	KNOX, a continuation
New	Manlove av	e to East <i>T</i>	of Auburn fr Bethel
McRae	Baltimore av	KEATON (Irvington),	av s
Wallack	Caroline av	Line e, first n of Wal-	Reformers av
Gatling	Hillside av	nut av <i>A</i>	Pleasant
IRON AV (N I), fr Jack-	Bronse av	KEIGHTLEY (Irving-	Colerove
son s, third w of Fall	JENNISON (Irvington),	ton), fr Star av e, first	Walker av
Creek <i>L</i>	fr Third n, first e of	s of Middle <i>A</i>	KOERNER, fr 245 S Del-
IRVING AV (Irvington),	Line <i>A</i>	Kingbridge	aware e to Harmon <i>T</i>
east end of University	JOHN, fr 371 Massachu-	Temperance	KOLLER, fr Arsenal av
av <i>A</i>	setts av s e to Peru av,	Hawkins	e to N State av, first n
IRVINGTON AV (Irving-	thence to Haona (1st	Sugar	of Ohio <i>B</i>
ton), crossing	Ward) <i>C</i>	KEITH, fr Stoughton av	LAFAYETTE, fr First n
Lake av e and w, first	50 C, C & I Ry	n to Louise, first e of	Howard <i>K</i>
s of Washington av <i>A</i>	75 Dorman	Newman <i>C</i>	Second
IRWIN, fr 300 College	126 Archer	KENNINGTON, fr 168 E	Third
av e to LE & W Ry,	152 Belle	Morris s to Lincoln	Fourth
third n of Christian	JOHN, fr Prospect n to	Lane <i>T</i>	Fifth
av <i>F</i>	Lexington av, first e	33 Yeiser	Sixth
25 Ash	of State av (9th Ward)	43 Downey	LAFAYETTE (Brook-
50 Bellefontaine	Jefferson	66 Dunlop	lyn Heights), fr Tur-
100 Cornell av	Pleasant	100 Nebraska	ner av w to Fremont
ITTENBACH, fr C, I, St	JOHNSON, fr Bright-	KENTUCKY AV, fr	av, second n of Mon-
L & C R R s to Har-	wood av e to Mineral,	corner Illinois and	roe <i>L</i>
risop, first e of Pine X	fourth n of Clifford av	Washington s w to city	LAFAYETTE (Haugh-
Lord	<i>D</i>	limits <i>Q</i>	ville), fr Crawfords-
ISMOND (N I), fr Vors-	JOHNSON (W I), fr	54 Maryland	ville Pike n, first w of
ter av n, first w of	Judge Harding w to	100 Georgia	White River <i>O</i>
Mansfield av <i>L</i>		180 Louisiana	LAFAYETTE AV, con-
IVY LANE, fr Pendle-		200 South	tinuation of Bloom-

ington n to Limits, first w of White river
LAFAYETTE ROAD, a continuation of Lafayette av, first w of White river
 Michigan Summit
 Grand View av
L A K E (N 1), fr Fall Creek w, firsts of Chicago
LAKE AV (Irvington), fr Washington av s, first e of National av
LAKE AV (Stratford), fr English av n e to Thomas, first e of McPherson
LAMBETII, fr Clifford av n to Bronkside av, second w of Windsor av
 Omer
 Park Front av
LAMBERT (W 1), fr Judge Harding w to Belmont av, first s of Morris
 William Reissner
 McLain Lee
 Shepard Kappus
LANCASTER (Brightwood), fr Bee Line Ry n, first e of Adair
LANCASTER AV, fr Clifford av n, first e of Lebanon av
 Progress av
 Pope av
LANGLEY AV, fr Hillside av s e to Beech, thence n e to Hazel, first n of Valley Drive
 Thalman
 Gertrude Beech
LANGSDALE AV, fr Michigan Road w, second s of Fall Creek
LAPORTE AV (Brightwood), fr Howland s to Schofield, second e of University av
LARCH, fr Orange av n e, first w of Jefferson av
LASALLE, fr Indiana av n, first w of Milburn
LASALLE, fr Washington s, first e of Dearborn
LAURA (W 1), fr Washington s, first w of Belmont av
 Jackson
LAUREL, fr Prospect s to Cypress, third e of Shelby
 109 Orange
 140 Smithsonian
 Willow
LAWN (Brightwood), fr Warren n, first e of Shade
LAWRENCE, fr corner Greenbrier Lane and Hillside av s e to Rural
 Gertrude av
 Fernway
 Beech
 Hazel
 Fountain
LEBANON AV, fr Clifford av n, first e of Waverly av

Progress av
 Pope av
LEE (W 1), fr Johnson n to Morris, third e of Belmont av
 Miller
 Howard
 Lambert
LEEDS, fr Traub av w to Belmont av, first n of Washington
LEGRAND (Brooklyn Heights), fr Monroe n to Avondale, second w of Turner av
LEGRAND AV, fr Madison av w to White river, first n of Belt R R
L E G R A N D AV, fr Shelby e to city limits, first n of Colgrove
 Leonard Galena
 Clark
 Mshel
LELAND, see Blake
LELAND (Irvington), fr Clifford av s, first e of Line
LENA (Irvington), fr Worcester e to National av, first s of Watkinson
LENOX, fr Seventh n to Ninth, first w of C. I. St L & C Ry
LEON, fr Michigan n to North, between East and Liberty
LEONARD, fr Colgrove n to LeGrand av, first e of Shelby
LEOTA, fr 126 Michigan av s to English av
 50 Meek
 100 Bates
 C. I. St L & C Ry
 150 Louisiana
 200 Harrison
 Delosa
LESTER, fr Auburn av e to Freeland, firsts of English av
 Cannon
 Payne
 Crawford
 Canby
 Dupont
 Golay
LEXINGTON AV, fr 287 Dillon e to City Limits
 50 Olive
 100 Linden
 150 Spruce
 200 State av
 220 John
 270 Frank
 William Hester
LEXINGTON AV (N 1), fr Jackson s, first w of Fall Creek
LIBERTY, fr 360 E Washington n to Massachusetts av
 25 Court
 50 Market
 78 Washash
 100 Ohio
 125 Miami
 150 New York
 166 Lockerbie
 213 Vermont
 248 Michigan
 296 North
LIBERTY, fr 299 E Washington s to South

Rockwood
LILY, fr cor Brookside av and Crowa e to Parker av, first n of Orchard av
 Rural
 Urbana
LINCOLN AV, fr 237 Central av e to Newman
 200 Park av
 225 Broadway
 250 College av
 270 Ash
 300 Bellefontaine
 350 Cornell av
 Alvord
 Yandes
 Columbia av
 Martindale av
LINCOLN AV (W 1), fr Jackson s to Victoria, first w of Harris
LINCOLN LANE, fr Madison av e, fifth s of Morris
 Kennington
 Hendricks
 East
LINCOLN PLACE, see Highland Place
LINDEN, fr Harrison s to Cypress, second e of Dillon
 Deloss
 English av
 Spann av
 Fletcher av
 Hoyt av
 Lexington av
 Pleasant
 Wood'n av
 Prospect
 Orange
 Willow
LINE (Irvington) crossing Washington av n and s, first e of Maple av
LINE AV, fr Bloyd av n to Thirtieth, third e of Hillside av
 Fountain
 Sutherland
 Brinkman
 Jennison
 Belle
 Rebecca
 Manchester
 English
 Howland
LINWOOD AV, fr Washington n to Michigan, seventh e of Sherman Drive
 Ohio
LOCKE, fr 175 Elizabeth n to Indiana av
 50 Rhode Island
 111 Margaret
 121 Maria
LOCKERBIE, fr East e to Noble, between New York and Vermont
 50 Liberty
LOCUST, see Charles
LOGAN, fr Plymouth s to Raymond, first w of East
LONDON AV, fr Fall creek n to Twenty-second, first w of Mississippi
 Fifteenth
 Sixteenth
 Twentieth
 Twenty first
LONG (Irvington), fr Star av e, first s of Dagev
 Kingbridge
 Temperance
 Hawkins
 Sugar

LORD, fr 164 S Noble e to Dillon
 24 Concordia
 44 Benton
 Pine
 Ittenbach
LORRANE, fr Langley av n to Lawrence, first w of Hazel
LOUISE, fr Newman n e to Orange av, first n of Stoughton av
LOUISE AV (Irvington), fr Worcester av s e to English av
LOUISIANA, fr 149 S Meridian e to Noble
 50 Pennsylvania
 100 Delaware
 150 Alabama
 200 New Jersey
 250 East
 275 Cook
 300 Liberty
 350 Noble
LOUISIANA, fr 150 S Meridian w to Tennessee
 McCrea
 50 Illinois
LOUTHAIN, fr Willow s, first e of Spruce
LOW (Clifton on the River), fr Grand av n, first w of Crescent
LOWELL (W 1), fr Belmont av w, first n of Morris
LUDLOW LANE, fr cor Hill and Hillside avs n e to Valley Drive
 Nevada
LULU (N 1), fr Wells n to Highland av, third w of Michigan Road
 McLene
 Shoemaker
 Addison
 Udel
 Francis
 Eugene
 Armstrig
LUTHER, fr Bethel av s, first e of Calvin
 Reformer's av
LYNN, fr Michigan av s to Bates, first e of Leota (9th Ward)
LYNN, fr 1, D & W Ry n to Michigan, first e of Belmont av (5th Ward)
 50 New York
 100 Vermont
 130 Wilcox
LYNN AV (W 1), fr Bridge s w to Belt, first e of Nurdyke av
MCCARTY, fr 399 S Meridian e to Virginia av
 31 Charles
 51 Union
 71 Mulberry
 81 Madison av
 J. M & I R R
 114 Delaware
 124 Harmon
 150 Alabama
 180 High
 288 New Jersey
 285 East
 327 Greer
 371 Beaty
 412 Water
 419 Sullivan
MCCARTY, fr 400 S Meridian w to White river
 37 Illinois
 76 Maple
 99 Tennessee
 123 Ann
 133 McGinnis

155 Mississippi	1 Ry e to Hanoa, second n of St Clair	C	MARION AV (W I), fr Oliver av s to Woodburn av, first e of Warren av	Q	to English av, second w of Auburn av	X
165 Meikel	50 Dorman				MASSACHUSETTS AV, fr the corner of Ohio and Pennsylvania n e to L & E W Ry.	
199 Missouri	100 Archer		Cottage		50 New York	
238 Chadwick	MADISON AV, fr corner Meridian and South s e to Morris, thence s to city limits	T	MARKET, fr Circle e to State av, first n of Washington		100 Vermont	
247 West	100 Merrill		50 Pennsylvania		150 Michigan	
McCARTY (W I), fr Belmont av w, first s of Oliver av	125 Union		100 Delaware	G	200 North	
Q	150 Phipps		150 Alabama	H	250 Walnut	F
McCAULEY, fr 450 S Tennessee w to Missouri, first s of McCarty	187 McCarty		190 New Jersey		300 St Clair	
R	195 Ray		250 East		3-4 College av	
10 Church	300 Delaware		300 Liberty	Y	314 Oak	
McGill	350 Wilkins		350 Noble		329 Fulton	
29 Meikel	400 Coburn		360 Spring		330 Ash	C
McCORD, fr Shelby e to Dietz, third s of Finley av	410 Davis		366 Fulton		370 Bellefontaine	E
J	425 Morris		396 Davidson		450 Cornell av	
Tindall	485 Yeiser		450 Pine		MATTIE AV, fr Warren av n to Colgrove av, 1st e of Boyd av	D
McCORMICK, fr Miley av e, second n of Washington	500 Downey		472 Hermann	B	St Marie av	
P	550 Dunlop		592 Highland		Bryan av	
McCREA, fr Georgia S to Louisiana, first w of Meridian	582 Nebraska		Hanna		Winchester av	
J	Palmer		721 Arsenal av		Colgrove	
McDOUGAL, fr Shelby e, first s of McCord	684 Lincoln Lane		MARKET, fr Circle w to Blake, first n of Washington		MAXWELL, fr North n to Davis, fifth w of Blake.	N
I	J, M & I R R		50 Illinois	J	55 Elizabeth	
McGILL, fr 188 W Louisiana s to South	692 Minnesota		75 Muskingum al		100 Coe	
R	Iowa		100 Tennessee		MAXWELL AV (Irvington), from Walnut av n, first e of Greene	A
McGINNIS, fr W McCarty s to Ray, second w of Tennessee	Sanford		150 Mississippi	K	MAYHEW, fr N West w, third n of First	M
S	Raymond		175 O-age alley		50 Oregon	
McCauley	MALINDA, fr Spruce w, first s of Smithson	V	208 Missouri		MEADOW, fr Fall creek and Hooker n, second e of Glen ave.	M
McINTYRE, fr 750 N West w to Race	MALOTT AV, fr corner Christian av and Cornell av	E	250 West		MECHANIC, fr E South s to Garden, between Meridian and Pennsylvania	S
M	Alvord		300 California	N	MEEK, fr 64 S Liberty e to Leota	B
McKENZIE (see Armstrong), fr Mississippi w, second n of Ninth	64 Yandes		350 Backford		49 Noble	
K	MANCHESTER, a continuation of Twenty-second fr L & E W R R e to Morris, fourth n of Brinkman	D	400 Geisendorff		70 Concordia	
McKERNAN, fr 213 Buchanan s to Sanders, second w of Virginia	Columbia av		MARKLAND (Irvington), fr Fourth s, first e of Jennite	A	102 Benton	
Y	Martindale av		MARLETTE DRIVE, fr N Mississippi w to Michigan Road, first s of Fall Creek	L	152 Pine	
McKIM AV, fr 729 E Washington s to Williams, between Oriental and Arsenal av	Grand av		Highland Place		208 Dillon	
B	Royal av		Shriver		MEIKEL, fr McCarty s to Ray, first w of Missouri	R
McLAIN (W I), fr Morris s, first w of Reisner	Arlington av		Wendell		50 McCauley	
Q	Harrison av		MARTHA (W I), fr Belmont av w, between Howard and Miller	Q	MERIDIAN, from 2 W Washington n to city limits, dividing the city east and west	J
Lambert	Schofield av		MARTIN, fr Shelby w to Dexter, fifth s of Brandt	I	22 Circle	
Howard	Hamilton		MARTINDALE AV, fr Hill av n to Manchester, first e of Columbia	D	94 Ohio	
Miller	Sangster av		60 Lincoln av		152 New York	
Johnson	Adams		132 Seventh		210 Vermont	
McLAIN (W I), fr Morrison, first w of Reisner	Baltimore av		160 Eighth		252 Michigan	
McLENE (N I), fr Michigan Road w to Schurmann av, fourth n of Chicago	Caroline av		210 Ninth		304 North	
L	Hillside av		276 Tenth		350 Walnut	
Annette	Brouse av		320 Twelfth		410 St Clair	
Rader	Line av		Clyde		450 Pratt	
Lula	MANHATTAN AV (Brooklyn Heights), fr Smith av e, first n of Monroe	L	Bruce		400 St Joseph	
Burton av	MANKEDICK, fr Spruce e to State av, first s of Orange	W	Davidge		528 First	
Grover	MANLOVE AV, fr Hillside av n to Manchester, third e of Harrison av	D	Brinkman		566 Second	
McNABB, fr 184 S Meridian w to Illinois S	Long Branch		Jennison		600 Fourth	
McOUAT, fr 176 Patterson w to Hiawatha	Blackmore		Belle		700 Fifth	
N	Harlan		Rebecca		800 Seventh	
McPHERSON (Stratford), fr English av n, second w of Sherman Drive	Brinkman		Twenty-second		820 Eighth	
X	Jennison		MARYLAND, fr 49 S Meridian e to Alabama	B	836 Ninth	
Twin Lake av	Belle		50 Pennsylvania		862 Tenth	
Avon av	Rebecca		100 Delaware		1000 Twelfth	
Stanton av	MANSFIELD AV (N I), fr Vorster av n, first w of Clara	L	MARYLAND, fr 50 S Meridian w to City Limits	P	1028 Thirteenth	
McRAE, fr Iowa s to Raymond, fifth e of East	MAPLE fr 73 W McCarty s to Morris, second w of Meridian	S	50 Illinois		1100 Fourteenth	
T	94 Ray		100 Tennessee		1130 Fifteenth	
50 Beecher	142 Wilkins		Kentucky av		1196 Sixteenth	
MABEL, fr LeGrand av n, fourth e of Shelby	MAPLE AV (Irvington), fr Cherry av n, first e of Central av	A	148 Mississippi		Seventeenth	
V	MARGARET, fr Smith w to Hiawatha, fourth n of North	N	166 Osage alley		Twentieth	
MA C Y AV, fr Manchester n to Heath, first e of L & E W Ry	25 Locke		200 Missouri		1700 Twenty-second	
Fleet	MARIA, fr Smith w to Locke, second n of Rhode Island	N	249 West		Twenty-fourth	
MADERA, fr Prospect s, first e of Miami			300 California		Twenty-fifth	
X			339 Helen		Twenty-sixth	
Wallace			White river		Twenty-seventh	
MADISON, fr C, C, C &			Henrietta		Twenty-eighth	
			Belmont av		Twenty-ninth	
			MASON, fr Madison Road e, second s of Raymond	T	MERIDIAN, fr I E Washington, s to city	
			MASON, fr Michigan s			

limits, dividing the city east and west.	388 Fulton	Udel	1:20 Thirteenth
25 Pearl	492 Davidson	Francis	Fifteenth
49 Maryland	430 Pine	Eugene	Sixteenth
57 Chesapeake	C. C. C & I Ry	Armstrong	Ontario
99 Georgia	550 Dorrian	Highland	Nineteenth
135 Mobile	606 Archer	MICK (Haughville), fr Belmont av w, first n of Grand View av	Twenty-first
149 Louisiana	60 Bell	MIDDLE, fr Mississippi to Howard, between First and Second	Twenty-second
185 McNabb	675 Hanna	MIDDLE (Irvington), fr Star av e, first s of slack	Twenty-third
199 south	700 Myla	Kingbridge	Twenty-fourth
225 Madison ave	750 Arsenal av	Temperance	Twenty-fifth
249 Garden	850 State av	MIDDLE DRIVE, see Woodruff Place	Twenty-sixth
299 Merrill	Walcott	MILBURN, fr Indiana av n, first w of Trumbull	Twenty-seventh
349 Phipps	Raudolph	MILEY AV, fr W Washington n, first w of Belt R R	Twenty-eighth
399 McCarty	Woodruff Pl	MILL, fr Fifth n to Tenth, sixth w of Meridian	Twenty-ninth
493 Ray	Columbia av	25 Sixth	
543 Wilkins	Hamilton av	Summer	
587 Morris	1050 Jefferson av	50 Seventh	
629 Kansas	1070 Ramsey av	Eighth	
653 Hanway	1079 Gillard av	Ninth	
655 Wisconsin	Keystone av	MILLER AV (N D), fr Post av w, first n of Vorster av	
Palmer	1106 Forest av	MILLER (W I), fr Judge Harding w, to Eagle Creek, between Howard and Johnson	
678 Arizona	1112 Eureka av	William	
Minnesota	1118 Tacoma av	Reisner	
Raymond	1128 Excelsior av	McLain	
MERRILL, fr 300 S Meridian e to Virginia ave	1134 Temole av	Lee	
50 Madison av	Eastern av	Shepard	
Union	Rural	Gilbert	
50 Pennsylvania	Watts	Hyatt	
100 Delaware	Belt R R	Belmont av	
125 Harmon	Sherman Drive	MINERAL, fr Clifford av n, first e of Brightwood av	
140 Ketcham	Bradley	MINERVA, fr New York n to North, first w of Blake	
145 Alabama	Benny	70 Vermont	
200 New Jersey	Atkinson	140 Michigan	
250 East	Garfield av	MINKNER, fr W New York s, first w of White river	
MERRILL, fr 300 S Meridian w to Kentucky av	Gladstone av	MINNESOTA, fr East, e to Madison av, first s of Lincoln Lane	
50 Illinois	Colorado av	MINTER AV (Clifton on the River), fr Michigan Road w, first s of Grand av	
75 Eddy	Euclid av	MISSISSIPPI, fr 152 W Washington n to Thirtieth	
100 Tennessee	MICHIGAN, fr 250 N Meridian w to city limits	25 W Court	
125 Willard	50 Illinois	54 Market	
150 Mississippi	100 Tennessee	75 Wabash	
200 Missouri	150 Mississippi	118 Ohio	
250 West	200 Missouri	128 Miami	
292 Eckert	250 West	152 New York	
300 Rose	300 California	200 Vermont	
MERRIT (Haughville), fr Michigan s, first w of Lafayette road	348 Blackford	25 Allegheny	
Summit	366 Bright	352 Michigan	
Grandview av	400 Douglass	390 North	
MIAMI, fr N Meridian e to Noble and fr Highland to Hanna, between Ohio and New York	450 Blake	350 Walnut	
50 Pennsylvania	475 Minerva	500 St Clair	
100 Delaware	571 Agnes	616 Pratt	
150 Alabama	595 Patterson	MOBILE, fr 124 S Meridian w to Tennessee	
250 New Jersey	604 Hiawatha	50 Illinois	
225 Clinton	650 Highwater	MONROE, fr Woodruff Place to Keystone ave, between Michigan and Clifford av	
250 East	White river	Hamilton av	
300 Liberty	Elwood	Jefferson av	
Highland	Caldwell	Ramsey av	
Hanna	MICHIGAN (Irvington), fr Wallace e, second n of Washington av	MONROE (Brooklyn Heights), fr send Turner ave w to Fremont av	
MIAMI, fr Tennessee w to West, between Ohio and New York	MICHIGAN AV, fr 503 E Washington s e to National av	MONTANA, fr Sheldon e to Hillside av, first n of Seventh	
Roanoke	Dillon	MOORE AV, fr Rural e to Grace, first s of Washington	
50 Mississippi	128 Leota	MORRIS, fr 582 S Meridian e to McKernan	
75 Osage alley	154 Lynn	22 Locust	
100 Missouri	167 Oriental	50 Union	
130 Columbia alley	175 Quincy	75 Mulberry	
MIAMI, fr Prospect s to Wallace, first w of Madeira	219 Warren	83 Chestnut	
MIAMI, fr Tennessee w to West, between Ohio and New York	McKinn	J. M & I R R	
Roanoke	Arsenal av	150 Madison av	
50 Mississippi	238 Summit	283 East	
75 Osage alley	269 State av	374 Wright	
100 Missouri	Arnburn av	Atwood	
130 Columbia alley	Woodside av	McKernan	
MIAMI, fr Prospect s to Wallace, first w of Madeira	English av	MORRIS, fr 582 S Meridian w to city limits	
MIAMI, fr Tennessee w to West, between Ohio and New York	Canby	53 Illinois	
Roanoke	Dumont	61 Maple	
50 Mississippi	Galay	100 Tennessee	
75 Osage alley	Sherman Drive		
100 Missouri	MICHIGAN ROAD, fr corner West and Sixth n to Thirtieth		
130 Columbia alley	50 Seventh		
MIAMI, fr Prospect s to Wallace, first w of Madeira	100 Eighth		
Roanoke	130 Ninth		
50 Mississippi	209 Tenth		
75 Osage alley	Twelfth		
100 Missouri	Langsdale		
130 Columbia alley	Wilmingtion		
MIAMI, fr Tennessee w to West, between Ohio and New York	Fifteenth		
Roanoke	Sixteenth		
50 Mississippi	Shoemaker		
75 Osage alley	Addison		
100 Missouri			
130 Columbia alley			

172 Church	river, first n of Wash- ington	Meridian w to city limits	chussets av and St Clair
200 Carlos	NEBRASKA, fr 581 Madison av e to East,	54 Illinois	10 Market
258 West	fourth s of Morris	102 Tennessee	75 Wabash
333 Dakota	31 Kennington Hendricks	150 Mississippi	100 Ohio
White river	90 Franklin	174 Ellsworth	128 Miami
MORRIS (Brightwood), fr Bee Line Ry n, first e of Wheeler	NEVADA, fr Pendleton av n e to Sheldon (1st Ward)	212 Missouri	150 New York
Park	Ludlow Lane	225 Columbia	178 Lockerbie
Division	Clarke	254 West	216 Vermont
Brinkman	Ingram	296 California	250 Michigan
MORRIS (W I), a con- tinuation of W Morris, fr White river w	Hillside av	3-2 Blackford	306 North
Drover	NEVADA, fr J, M & I R R e to East, first s of Iowa (14th Ward)	384 Bright	389 St Clair
Bridge	NEW, fr Gresham s to Raymond, fourth e to East	414 Douglass	NOBLE, fr 351 E Wash- ington s to Virginia av
Nordyke av	Iowa	432 Blake	50 Maryland
Hadley av	Beecher	472 Minerva	64 Meek
River av	Sanford	500 Agnes	100 Georgia
Division	NEW JERSEY, fr 200 E Washington n to city limits	White river	135 Bates
Belt Ry	25 Court	Minkner	150 Louisiana
Judge Harding	48 Market	Wright	170 Lord
Williams	76 Wabash	Cable	177 Harrison
Reisner	96 Ohio	Taylor	200 South
McLain	125 Miami	Crawford	200 Fletcher av
Lee	150 New York	Lynn	210 Huron
Belmont av	191 Vermont	NEWMAN, fr Clifford av n to Stoughton, thence n w to Hill av, thence n to Brinkman	275 Elm
MORRISON, fr 567 N Delaware e to Central av	247 Michigan	50 -toughton	NOBLE, fr Washington n to White river (5th Ward)
50 Alabama	300 North	Brookside av	Columbia
100 New Jersey	352 Walnut	Pendleton av	NORA (Irvington), fr Parker e to National av, first s of Lena
MORTON, fr East e to Shelby, second n of Belt R R	400 -t Chair	Hill av	NORDYKE AV (W I), fr Morris s w to J U Ry between Hadley and Lynn avs
50 Singleton	449 Greg	Lincoln av	NORMAN, fr Daisy w, first s of Raymond
100 Gray	489 Ft Wayne av	Seventh	Yassie
150 Applegate	491 St Joseph	Eighth	NORTH, fr 297 N Meri- dian e to Bee Line Ry
200 New	500 St Mary	Ninth	50 (Pennsylvania Ft Wayne av
250 McRae	600 Morrison	Twelfth	75 Susquehanna
300 Wallack	700 Home av	Clyde	100 Delaware
350 Gattling	770 Sixth	Bruce	125 Hudson
MOZART, fr Madison av e to Chestnut, first n of Raymond	800 Seventh	Davidge	150 Alabama
MUIR, fr Washington n, first w of Belmont av	870 Eighth	Brinkman	175 Tremont
Flack	960 Exposition av	NICHOLAN, fr English n to Thirtieth, third e of Harrison av	200 New Jersey
MULBERRY Y, fr 69 E McCarty s to Morris	1000 Tenth	Howland	250 Maas av
Poplar	1050 Twelfth	NINETEENTH, fr Col- lege av e, first n of Brown	230 East
Ray	1100 Fourteenth	50 Illinois	275 Leon
Wilkins	Fifteenth	100 Tennessee	300 Liberty
MULBERRY COURT, between Meridian and Delaware, first n of Thirty-fourth	Sixteenth	150 Mississippi	318 Cincinnati
MUNSON, see Barth av	Seventeenth	200 London av	350 Noble
MUSKINGUM ALLEY, fr Washington n, be- tween Illinois and Tennessee	NEW JERSEY, fr 199 E Washington s to Co- burn	250 Berlin av	426 Spring
MYLA AV, fr Ohio to Michigan, first e of Hanna	24 Pearl	300 Paris av	434 Fulton
New York	50 Maryland	350 Indianapolis av	452 Davidson
Carter	100 Georgia	NINTH, fr N Meridian e to Hillside av, second n of Seventh	Pine
Vermont	149 Louisiana	50 Pennsylvania	NORTH, fr 300 N Meri- dian w to city limits
MYRTIS, fr Indianap- olis av w to Michigan Road, first n of Fif- teenth	199 South	100 Delaware	50 Illinois
State av, fourth s of Prospect	230 Bane	150 Alabama	100 Tennessee
Eldridge	250 Duncan	200 New Jersey	150 Mississippi
Urbana	295 Merrill	250 Central av	175 Wood
St Charles	348 Sinker	275 Ruckle	200 Missouri
NATIONAL AV (Irving- ton), fr Washing- ton s to Ayres	390 McCarty	300 Park av	225 Fayette
Church	478 Bicking	400 Broadway	250 West
Lena	NEW YORK, fr 149 N Meridian e to city lim- its	450 College av	291 California
Nora	50 Pennsylvania	500 Ash	356 Blackford
English av	98 Delaware	560 Bellefontaine	370 Ellen
Fletcher av	150 Alabama	606 Greenwood	400 Bright
Huron av	175 Budd	J E & W Ry	428 Douglass
NATIONAL AV (S I), fr Shelby w to S Park av	200 New Jersey	609 Alvord	450 Blake
Blackford w to White	225 Clinton	700 Vandes	494 Minerva
	250 East	750 Columbia av	540 Agnes
	299 Liberty	809 Martindale av	Patterson
	350 Noble	850 Newman	566 Hia watha
	372 Spring	Sheldon	Maxwell
	384 Fulton	Atlas	604 Highwater
	393 Davidson	NINTH, fr N Meridian w to city limits, second n of Seventh	Wilson
	406 Pine	50 Illinois	Barnhill
	C, C, C & I Ry	100 Tennessee	NORTH AV (N I), fr Schurmann av w to White river, first n of Wells
	491 Agnes	C, I, St L & C Ry	Clara
	550 Highland av	Lenox	Francis
	Archer	Mill	Julia
	Hanna	Michigan Road	White
	Myla	NOBLE, fr 350 E Wash- ington n to cor Massa-	Wood
	Arsenal av		Wadding
	NEW YORK, fr 150 N		Vale

NORWOOD, fr 43 Rus sell av, w to Tennessee, first s of Merrill } S Illinois	Spanna av Fletcher av } X Hoyt av Lexington av	igan Road w, first s of Lake } L ORIENTAL, fr 693 E Washington s to Mich- igan av, second w of Arsenal av } B 33 Williams	PARKER (Irvington), fr Brookville av n, first w of National av } A
OAK, fr Massachusetts av n to Christian av, fourth e of East } F 65 Vine 96 Cherry	50 Pleasant 75 Woodlawn av } W 100 Prospect 200 Orange 300 Willow	ORIOLE, fr Nebraska to Lincoln Lane, second w of East } T ORPHAN, fr State av e, second s of Orange W OSAGE ALLEY, n and s crossing Washington first w of Mississippi } P OSAGE AV, fr Clifford av n, first e of Lancas- ter } C Progress av Pope av	PARKER AV, fr Clifford av n, first e of Brook- land } C Progress av Pope av Orchard av Lily Urbana Brookside av
O A K (Brooklyn Heights), fr Turner av w to Fremont av, first n of Monroe } L OAK (Irvington), fr Walnut av n, first e of Line } A OAKLAND AV, fr Cliff- ord av n, first e of Parker av } C Progress av Pope av So Brookside av	OLIVER AV (W I), fr White River w, first s of South } Q Drover Birch av Ethel Garland Ashland Marion av Edward Warren Osgood Division Shover Arbor Chase Judge Hardin Belmont av	OSCAR, R, fr Ream n, third e of White river (15th Ward) } N OSCAR, fr Shelby e, first s of Arlington (14th Ward) } V OSGOOD (W I), fr Oliver av n, fourth e of Judge Harding } Q OXFORD, fr Pine e to C, C, C & I Ry, first n of St Clair (2d Ward) } C OXFORD, fr Washing- ton n to Ohio, first e of Rural } A PACA, fr cor Indiana av and St Clair n to First } N 50 Pratt	PATTERSON, fr Ver- mont n to Elizabeth, third w of Blake } N 106 Michigan 162 North PATTON, fr Brightwood ave to Mineral, second n of Cale } C PAW PAW, fr Fernway to Bloyd av, second w of Line av } D PAYNE, fr English av s to Prospect, first e of Cannon } X Lester Wood Aldrich
OAKWOOD, fr Hill ave to Line, first n of Fountain } D OHIO, fr 99 N Meridian e to Linwood av 50 Pennsylvania } G 100 Delaware 150 Alabama 200 New Jersey 224 Clinton 250 East 295 Liberty 350 Noble 360 Spring 386 Fulton 326 Davidson 400 Pine 450 Hermann 600 Highland av 645 Hanna 675 Myle 700 Arsenal av 790 State av Walcott Randolph Johnson av Jefferson av Beville av Gillard av Tacoma av Temple av Eastern av Rural av Oxford av Roache av Bradley av Denny Atkinson Garfield av Gladstone av Colorado av Euclid av } B	OMEK, fr Brooksid- e to Lambeth, fir- e of Clifford av } C ONTARIO (N I) fr o Michigan Road w Schurmann av, first of Chicago } T Annette Rader Burton av Franklin Grover Bond	PACIFIC (S I), fr South Park av e to Aurora, second s of National av } V PALMER, fr 335 S Meri- dian e to Madison av } S 25 Locust 50 Union 75 J, M & I R R	PEARL, fr 248 Meridian e to Pine } B 50 Pennsylvania 150 Alabama 175 Erie 200 New Jersey 250 East 400 Benton PEARL, fr 25 S Meridian w to White river } P 50 Illinois 100 Tennessee 150 Mississippi 200 Missouri 250 West 300 California 350 Helen
OHIO, fr 94 N Meridian w to city limits } J 50 Illinois 92 Tennessee 150 Mississippi 196 Missouri 223 Columbia 248 West Blackford Geisendorff Douglass Blake } N OHIO (Irvington), fr Wallace e, First n of Washington av } A OHMER AV (Irving- ton), fr C, St L & P Ry s w to University av, thence s e to Down- ey av, first e of Butler av } A OLD MILL RACE, fr Maxwell w, n of Na- tional road } N OLIVE, fr Harrison s to Cypress, first e of Dil- lon } X Deloss English av	ORANGE, fr Edgewood e to city limits, first s of Prospect } W Wallack Barth av Shelby Olive Linden Lanrel Spruce Evison State av Harlan Pleasant av ORANGE AV, fr corner Hillside av and Lud- low lane s e to Brook- side ave, thence e to Keystone av } D Fendley Pike 300 Brookside av Windsor av Larch Jefferson Ramsey	PANZY, fr Floral av w to White river, first s of Twelfth } L PARISA V, fr Fall Creek n to Twenty-second, third w of Mississippi } J Fifteenth Sixteenth Twentieth Twenty-first PARK (Brightwood), fr Rural e to Morris, first s of Division } D James Harriet Wheeler	PECK, fr Exposition av s, first w of Central av } G PENDERGAST, fr Con- cord w, first n of Mich- igan } O PENDLETON AV, fr corner C, C & I Ry and Clifford av n e to city limits } D 137 Columbia av } E 150 Beeler 200 Newman 355 Orange Atlas Centennial Samc Jupiter
OHIO (Irvington), fr Wallace e, First n of Washington av } A OHMER AV (Irving- ton), fr C, St L & P Ry s w to University av, thence s e to Down- ey av, first e of Butler av } A OLD MILL RACE, fr Maxwell w, n of Na- tional road } N OLIVE, fr Harrison s to Cypress, first e of Dil- lon } X Deloss English av	ORCHARD (Irvington), fr Washington av s, first e of Line } A ORCHARD AV, fr South Brookside av n e to Parker av, first s of Brookside av } C Crown Eureka av Excelsior av Rural ORCHARD AV (N I), fr Schurmann ave w to White river, first n of North av } L Clara Francis Julia White Grove Woodbine Yale Ryer	PARK AV, fr Massachu- setts av n to city limits, first e of East, } F 52 St Clair 66 Arch 103 Gregg 117 Vine 120 Cherry 159 Christian av 210 Butler 248 Home av 336 Lincoln av 400 Seventh 450 Eighth 500 Ninth 550 Tenth 600 Twelfth 650 Clyde 700 Bruce PARK E AV, fr E Twenty-second n to Western av, second e of Fall Creek } F Fleet PARK FRONT, fr Brook- side av e to Lambeth, second n of Clifford av } C	PENNSYLVANIA, fr 50 East Washing on n to Thirtieth 24 Court 50 Market 75 Wabash 100 Ohio 149 New York 199 Vermont 258 Michigan 298 North 381 Walnut 402 St Clair 442 Pratt 498 St Joseph 570 St Mary 612 Second 632 Home av 700 Fifth 790 Seventh 830 Eighth 860 Ninth 900 Exposition av 1000 Twelfth 1100 Fourteenth 1130 Fifteenth 1164 Sixteenth 1250 Seventeenth } J

Twentyeth	} J	PLEASANT AV (Irvington), fr Walnut av n w, first e of Graham A	Cannon	} X	RAY, fr 492 S Meridian w to West	
Twenty-second		PLUM, see College av	Payne		50 Illinois	
Twenty-fourth		PLUM, sec Springfield (5th Ward)	Crawford		75 Maple	} S
Twenty-fifth		PLUM ALLEY, fr 539 W Washington s, second w of White river P	Canby		100 Tennessee	
Twenty-sixth		PLYMOUTH, fr Chestnut e to East, first n of Raymond T	Dupont		112 Ann	
Twenty-eighth		Golay	125 Church	} R		
PENNSYLVANIA, fr 49 East Washington s to Madison av		Freeland	128 McKel			
25 Pearl		Miami	138 Carlos			
49 Maryland		Madeira	150 Mission			
75 Chesapeake		Echart	175 Chadwick	} S		
93 Georgia		PRUITT, fr Glen Drive s to Rural, first s of Glen Drive	RAY, fr 493 S Meridian e to Madison av			
146 Louisiana		Cushing	25 Loenst	} S		
200 South		PURE (Irvington), fr Star av e, first s of English ave	50 Union			
277 Merrill		Kingbridge	77 Mulberry	} S		
PENNSYLVANIA AV (S 1), fr National av s to State av, first w of Aurora		Temperance	100 Chestnut			
PERRY, fr Shelby w to Dexter, fourth n of Brandt		PUTNAM (Brightwood), fr Shade e to Brightwood av, first s of Pendleton road	RAY, see Bloomington (5th Ward)	} S		
PERRU, see Cornell av		QUILL, fr Naomi s, first w of State av	RAY Y (Irvington), fr Clifford av s, second e of Line			
PERRU AV, fr corner of Fulton and North n e to Massachusetts av		QUINCE, fr Prospect s first e of State av	RAYMOND, fr S Meridian e to Shelby, third s of Belt Ry	} S		
25 St Clair		QUINCY, fr Michigan av to Bates, second e of Leota (9th Ward)	Madison av			
40 John		QUINCY (Irvington), fr Washington av n, first w of Summit	Webb	} S		
100 Cross		RACE, fr Brent n to McIntire, first w of N West	Randsell			
PHIPPS, fr 349 S Meridian e to Delaware		RACE, fr Raymond s to Spruce, first w of S Meridian (15th Ward)	J. M & I R R	} S		
Union		RACHEL, fr W Maryland s to I U Ry, first w of Helen	Logan			
Pennsylvania		RADER (N 1), fr corner C, I, St L & C Ry and Lake n, third w of Michigan Road	East	} V		
J. M & I R R		Chicago	Singleton			
PHIPPS (Brightwood), fr Pendleton Road s, second w of Lancaster		Ontario	Gray	} V		
		Wells	Applegate			
PICKEN, fr Ninth n to Belt R R, second e of Sheldon		McLene	New	} V		
PIERCE, fr Washington to Market, third w of State		Shoemaker	McKee			
Springfield		Addison	Wallack	} V		
Walnut		Udell	Gatling			
PIKE, fr Harrison av e to Hillside av, third n of Ninth		Francis	RAYMOND, fr S Meridian w, third s of Belt Ry	} T		
Atlas		Eugene	Race			
PINE, fr 500 E Washington n to Peru av		Armstrong	Vine	} S		
50 Market		Highland av	Brown av			
111 Ohio		Hubel av	Daisy	} S		
150 New York		Walnut av	Yassie			
234 Vermont		Catalpa av	White river	} S		
254 Michigan		RAILROAD, see Fulton	REAM, fr Daisy w to White river, fourth s of Raymond			
304 North		RAILROAD (Irvington), fr Line av e to East	Yassie	} S		
344 Biddle		RAMSEY AV, fr Michigan n to South Brookside, fourth e of Woodruff Place	Burford			
400 St Clair		RANDOLPH, fr 900 E Washington to Michigan	Oscar	} S		
PINE, fr 501 E Washington s to Harrison, thence s w to 346 Virginia av		50 Ohio	Deit			
50 Maryland		100 New York	REAM (Brooklyn Heights), fr C, I, St L & C R w to Fremont av, fifth n of Monroe	} L		
55 Meek		150 Carter	REAME, see McCauley			
100 Georgia		200 Sturm av	REBECCA, fr L E & W Ry e to Line av, seventh n of Twelfth	} D		
125 Bates		RANGE, fr Washington s, first e of Gillard av	50 Columbia			
150 Louisiana		RANSDELL, fr Raymond n to J. M & I R R, second e of Madison av	100 Martindale av	} D		
191 Lord		RATHBONE, fr Smith w, fourth n of Elizabeth	150 Harrison av			
195 Harrison		RAWLES AV (Irvington), fr Central av s e, first s of Beechwood av	200 Sangster av	} D		
200 English av			Manlove av			
268 Fletcher av			Baltimore av	} D		
300 Huron			Caroline av			
340 Elm			Hillside av	} D		
PLEASANT, fr Dillon e to State av, second n of Prospect			Bronze av			
50 Olive			REFORMER'S AV, fr Knox e, first s of Bethel av	} W		
100 Linden			REID, see S State av			
150 Spruce			REISNER (W 1), fr Morris n, first w of William	} Q		
200 State av			REISNER (W 1), fr Ober av s, second w of I U Ry			
Hester			Morris	} Q		
PLEASANT (Irvington), fr Washington n to Michigan, first e of Summit			Lambert			
PLEASANT AV, fr Prospect s to city limits, third e of State av			Howard	} Q		
50 Sycamore			Miller			
100 Cypress			Johnson	} Q		
Knox			REMBRANT, fr Indiana av n, first w of LaSalle			
			REYNOLDS AV (Haughville), fr Grand View	} N		

av n, first w of Lafayette Road <i>O</i>	Ohio <i>A</i>	C Ry s to Prospect, second w of Auburn av <i>W</i>	junction C, I, St L & C Ry and Armstrong <i>L</i>
RHODE ISLAND, fr 408 Blake w to Hiawatha <i>N</i>	Michigan <i>A</i>	Pleasant <i>C</i>	Vorster <i>J</i>
25 Athol <i>N</i>	Clifford av <i>C</i>	Jefferson <i>C</i>	Jackson <i>N</i>
63 Smith <i>N</i>	Progress av <i>C</i>	ST PETER, fr C, I, St L and C Ry s to Prospect, first w of Auburn ave <i>W</i>	Fremont <i>N</i>
75 Locke <i>N</i>	Commerce av <i>C</i>	Jefferson <i>W</i>	Collett av <i>N</i>
RICHARD, fr Milburn w to Post av, first n of Clayton <i>N</i>	Pope av <i>C</i>	SAMOA, fr Bee Line Ry s to Cooyer, first e of Centennial <i>C</i>	Hibberd av <i>N</i>
RIFTER AV (Irvington) crossing Washington av s and s, first e of Elm av <i>A</i>	Brookside av <i>C</i>	SAMPLE (W I), fr Judge Harding e to Belt Ry, first n of Morris <i>Q</i>	North av <i>N</i>
RIVER, fr 293 Kentucky av, w to White river <i>Q</i>	Orchard av <i>C</i>	SAND, fr Kentucky av s e to McCarty, first s of Merrill <i>R</i>	McLane <i>N</i>
RIVER (N I), fr North av n, first e of White river <i>L</i>	Lilly <i>C</i>	SAND, fr 8 East e to Shelby, second s of Morris <i>U</i>	Orchard av <i>N</i>
RIVER AV (W I), fr intersection of Oliver av and White river s w to Morris <i>Q</i>	Urban <i>C</i>	SANDERS, fr S East e to Shelby, second s of Morris <i>U</i>	Addison <i>N</i>
Cottage av <i>Q</i>	Brookside av <i>C</i>	SANFORD, fr East e to Shelby, first n of Raymond <i>V</i>	Udell <i>N</i>
Woodburn av <i>Q</i>	Pend'ton Pike <i>C</i>	Singleton <i>U</i>	
B S B av <i>Q</i>	C, C, C & I Ry <i>D</i>	Wallack <i>U</i>	
Division <i>Q</i>	Lawrence <i>D</i>	Barth av <i>V</i>	
ROACHE, fr Washington n to New York, first w of Sherman Drive <i>A</i>	Blloyd av <i>D</i>	SANFORD, fr East e to Shelby, first n of Raymond <i>V</i>	50 Illinois <i>J</i>
ROANOKE, fr Walnut n to first, between Mississippi and Tennessee <i>K</i>	Park <i>D</i>	SANFORD, fr East e to Shelby, first n of Raymond <i>V</i>	100 Tennessee <i>J</i>
50 St Clair <i>K</i>	Division <i>P</i>	SANGSTER AV, fr Twelfth n to Manchester, second e of Harrison av <i>D</i>	150 Mississippi <i>K</i>
100 Pratt <i>K</i>	St Charles, fr Jackson <i>P</i>	Gray <i>V</i>	C, I, St L & C Ry <i>K</i>
ROCK, fr Gravel Road, second s of Belt R R S <i>S</i>	ST CHARLES, fr Naomi s to Arlington av, third e of Shelby <i>V</i>	Applegate <i>V</i>	218 Howard <i>K</i>
ROCKWOOD, fr 164 S East e to Liberty (13th Ward) <i>V W</i>	Beecher <i>V</i>	New <i>V</i>	Payette <i>K</i>
ROCKWOOD, fr S West w, between Kingan and Vinton (15th Ward) <i>R</i>	ST CLAIR, fr 409 N Meridian e to Hanna <i>J</i>	McRea <i>V</i>	West <i>K</i>
ROE, fr 362 S West w to White river <i>R</i>	100 Pennsylvania <i>J</i>	Wallack <i>V</i>	Camp <i>K</i>
ROHAMPTON, see Bellefontaine <i>R</i>	50 Delaware <i>J</i>	Gatling <i>V</i>	SECOND (Irvington), fr Line e, first s of C, St L & P Ry <i>A</i>
ROHL, fr Leonard e to Dillon, first s of Yock <i>V</i>	150 Ft Wayne av <i>G</i>	SA NGSTER AV, fr Twelfth n to Manchester, second e of Harrison av <i>D</i>	SEVENTEENTH, fr N Meridian e to Central av, first s of Fall creek Pennsylvania <i>J</i>
Wallack <i>V</i>	200 New Jersey <i>G</i>	SCHEARER, fr 508 S West w to White river <i>R</i>	Talbot av <i>J</i>
Barth av <i>V</i>	250 East <i>G</i>	Dakota <i>R</i>	Delaware <i>J</i>
ROMAINE, fr Daisy w to White river, second s of Raymond <i>S</i>	Park av <i>F</i>	SCHOFIELD AV, fr Twelfth n to Manchester, first e of Harrison av <i>D</i>	Alabama <i>F</i>
Burford <i>S</i>	300 Broadway <i>F</i>	Blackmore <i>D</i>	New Jersey <i>F</i>
Oscar <i>S</i>	College av <i>F</i>	Harlan <i>D</i>	
ROOT, fr 433 S West w to Kentucky av <i>R</i>	300 Mass av <i>F</i>	Brinkman <i>D</i>	
ROOT (Brooklyn Heights), fr C, I, St L & C R R n to Fremont av, fourth n of Monroe <i>L</i>	424 Fulton <i>F</i>	Jennison <i>D</i>	
ROSE, fr Merrill s to Roe, first w of West R Grant <i>R</i>	465 Penn av <i>F</i>	Belle <i>D</i>	
ROSELINE, fr Brookside to Orchard av, first e of Jupiter <i>C</i>	533 Pine <i>C</i>	Reberca <i>D</i>	
ROYAL AV, fr Manchester n to Howland, second e of L E & W R R <i>D</i>	C, C, C & I Ry <i>C</i>	SCHOFIELD (Brightwood), continuation of Manchester from Morris to National av <i>D</i>	
Fleet <i>D</i>	600 Dorman <i>C</i>	Shade <i>D</i>	
Heath <i>D</i>	650 Archer <i>C</i>	Gale <i>D</i>	
RUCKER, fr Ream n, first e of White river <i>S</i>	ST CLAIR, fr 410 N Meridian w to Indiana av <i>J</i>	Station <i>D</i>	
RUCKLE, fr E Eighth n to Twelfth, first e of Central av <i>G</i>	25 Superior <i>J</i>	Brightwood av <i>D</i>	
50 Ninth <i>G</i>	50 Illinois <i>J</i>	Foundry <i>D</i>	
100 Tenth <i>G</i>	100 Tennessee <i>J</i>	Hop <i>D</i>	
RUDDLE, from N Illinois w to Tennessee, first n of Nineteenth <i>J</i>	150 Mississippi <i>K</i>	School <i>D</i>	
RURAL, fr Washington n to Brinkman, eighth e of Woodruff Place <i>H</i>	200 Missouri <i>K</i>	Wood <i>D</i>	
	225 Fayette <i>K</i>	Hare <i>D</i>	
	250 West <i>M</i>	Batholomew <i>D</i>	
	270 California <i>M</i>	Adair <i>D</i>	
	300 Camp <i>M</i>	Lancaster <i>D</i>	
	350 Paca <i>M</i>	Edward <i>D</i>	
	ST ELMO, fr Naomi s to Arlington, first w of State av <i>W</i>	Epy <i>D</i>	
	ST JOSEPH, fr 497 N Meridian e to Ft Wayne av <i>I</i>	Baird <i>D</i>	
	50 Pennsylvania <i>I</i>	SCHOOL, fr 329 E South s to Huron <i>X</i>	
	100 Delaware <i>II</i>	SCHOOL, fr Warren s, first e of Brightwood av <i>D</i>	
	140 Alabama <i>II</i>	SCHOOL (Brightwood), fr Bee Line Ry n, first e of Howe <i>D</i>	
	ST JOSEPH, fr N Meridian w to Illinois, fourth n of North <i>J</i>	SCHURMANN AV, fr N Illinois w to Tennessee, first n of Nineteenth <i>L</i>	
	ST MARIE, fr Shelby s to State av, third s of College <i>V</i>	SCHURMANN AV (N I), fr Indiana av n to	
	Built av <i>V</i>		
	Walker ave <i>V</i>		
	Mattie av <i>V</i>		
	ST Mary, fr N Meridian e to Ft Wayne av, fifth n of North <i>J</i>		
	50 Pennsylvania <i>J</i>		
	100 Delaware <i>J</i>		
	140 Alabama <i>II</i>		
	240 New Jersey <i>G</i>		
	ST PAUL, fr C, I, St L &		

Continental Currency Changes.

1886

Continental Currency Changes.
1886.
The following are the changes in the value of the Continental Currency since the year 1880.
The value of the Continental Currency in 1880 was \$100.00.
The value of the Continental Currency in 1881 was \$100.00.
The value of the Continental Currency in 1882 was \$100.00.
The value of the Continental Currency in 1883 was \$100.00.
The value of the Continental Currency in 1884 was \$100.00.
The value of the Continental Currency in 1885 was \$100.00.
The value of the Continental Currency in 1886 was \$100.00.

Continental Currency Changes.
1886.
The following are the changes in the value of the Continental Currency since the year 1880.
The value of the Continental Currency in 1880 was \$100.00.
The value of the Continental Currency in 1881 was \$100.00.
The value of the Continental Currency in 1882 was \$100.00.
The value of the Continental Currency in 1883 was \$100.00.
The value of the Continental Currency in 1884 was \$100.00.
The value of the Continental Currency in 1885 was \$100.00.
The value of the Continental Currency in 1886 was \$100.00.

STEVENS PLACE, fr 227 S New Jersey e to East U
 STILLWELL, fr Clifford av e, first e of Dorran C
 STILZ, fr S East e, first s of Morris U
 Wright
 McKernan
 STOCK (W I), fr Hadley av e to Nordyke av, between York and I U R
 STOUGHTON AV, fr Brookside av e, first n of Clifford av C
 Lambeth
 Newman
 Windsor
 Sterling
 STUART (Brightwood), fr Bloyd av n, first e of Austin D
 STURM AV, fr Arsenal av e to Rauldolph, first s of Michigan B
 50 State av
 75 Walcott
 SUGAR (Irvington), fr Huron av s to Ayres, first w of National av A
 Keightley
 Daggy
 Long
 SUGAR GROVE AV (N I), fr Jackson a, second e of Schurmann av L
 SULLIVAN, fr 419 E McCarty s to Buchanan V W
 50 Bismark
 60 Bradshaw
 SUMMIT, fr East Ohio n to Vermont, between Arsenal and State avs B
 SUMMIT, fr 817 E Washington s to Bates B
 Williams
 Michigan av
 SUMMIT (Haughville), fr White river w, second n of Michigan O
 Merritt
 Erwin
 Florence
 Helen
 SUMMIT (Irvington) fr Washington av n, first w of Pleasant A
 SUMNER, fr Howard w to Mill, first n of Sixth K
 SUPERIOR, fr North n to Second, first w of Meridian J
 50 Walnut
 110 St Clair
 150 Pratt
 200 St Joseph
 228 First
 SUPERIOR, fr West Twenty-sixth n to Twenty-eighth, first w of Meridian J
 SUSQUEHANNA, fr New York n to North, between Pennsylvania and Delaware I
 50 Vermont
 100 Michigan
 SUTHERLAND AV, a continuation of Seventeenth first n of sixteenth, fr Central av to L E & W R F
 Park av
 Broadway
 College av
 Sheridan
 Custer
 Alger

SUTHERLAND, fr corner Fountain and Line av n e to corner of Rural and Brinkman D
 Dietz
 Spice Lane
 SYCAMORE, fr State av e to Pleasant av, first s of Orange W
 Sylvan
 SYCAMORE (Brooklyn Heights), fr C, St L & C R R w to Cooper av, third n of Monroe L
 SYLVAN, fr Sycamore s, first w of Pleasant av W
 SYLVAN AV, fr Howland e of Baltimore av F
 TACOMA, fr E Washington n to Michigan, third w of Rural A
 Ohio
 TAFFE, fr Parker av n to Lily D
 Orchard av
 TALBOTT AV, fr Seventeenth n to Seventeenth, first e of Pennsylvania I
 72 Ninth
 156 Exposition av
 250 Thirteenth
 350 Fourteenth
 380 Fifteenth
 420 Sixteenth
 TAYLOR, fr Vermont a to New York, first e of Crawford O
 TECUMSEH, fr Clifford av n to Orange av, second w of Jefferson av C
 Hollis
 TEMPERANCE (Irvington), fr English av s to Ayres, first w of Earl A
 Pure
 Brown
 Fletcher av
 Slack
 Middle
 Huron av
 Keightley
 Daggy
 Long
 TEMPLE AV, fr E Washington n to Michigan, second w of Rural A
 Ohio
 TENNESSEE, fr 100 W Washington n to Thirtieth
 50 Market
 78 Wabaah
 100 Ohio
 125 Miami
 150 New York
 200 Vermont
 225 Allegheny
 250 Michigan
 300 North
 350 Walnut
 410 St Clair
 454 Pratt
 528 First
 579 Second
 651 Third
 696 Fourth
 718 Fifth
 776 Sixth
 800 seventh
 824 Eighth
 900 Ninth
 960 Tenth
 981 Herbert
 1100 Twelfth
 1150 Thirteenth

1175 Fourteenth
 1275 Fifteenth
 1325 S xteenth
 1340 Seventeenth
 1450 Nineteenth
 Twentieth
 Twenty-first
 Twenty-second
 Twenty-fourth
 3000 Twenty-fifth
 Twenty-sixth
 Twenty-seventh
 Twenty-eighth
 Twenty-ninth
 TENNESSEE, fr 99 W Washington s to city limits
 25 Pearl
 48 Maryland
 75 Chesapeake
 100 Georgia
 125 Mobile
 150 Louisiana
 200 South
 250 Garden
 300 Merrill
 325 Catharine
 356 Norwood
 400 McCarty
 505 Ray
 563 Wilkins
 575 Morris
 Kansas
 Wisconsin
 Arizona
 LeGrand av
 TENTH, fr 980 N Illinois w to Tennessee, third n of Seventh J
 100 Tennessee
 TENTH, fr Pennsylvania e to Hillside av, third n of Seventh
 50 Talbott av
 100 Delaware
 150 Alabama
 200 New Jersey
 250 Central av
 325 Ruckle
 350 Park av
 400 Broadway
 450 College av
 470 Ash
 500 Bellefontaine F
 550 Greenwood
 L E & W Ry
 600 Alford
 650 Yandes
 700 Columbia av E
 788 Martindale av
 TEXAS, see Lincoln Lane, e of East
 THADDEUS, fr Cypress a to Naam, first w of Spruce V
 THALMAN AV, fr Beech n to Lawrence, first e of Hillside av D
 Langley
 THAYER (W I), fr National Road a, first e of Eagle Creek P
 THE CANAL, fr cor St Clair and Missouri n w to city limits K
 Pratt
 First
 Second
 Third
 Fourth
 Fifth
 Sixth
 Seventh
 THIRD, fr 630 N Illinois w to West J
 78 Tennessee
 180 Mississippi K
 209 C, I, St L & C Ry
 224 Howard
 254 Fayette
 THIRD (Irvington), fr Line c, first s of Second A
 THIRTEENTH, fr 1028

N Meridian w to Mississippi, first n of Twelfth J
 50 Illinois
 100 Tennessee K
 THIRTIETH, fr N Meridian e, first n of Twenty-ninth J
 50 Pennsylvania
 100 Wash'ton Boul'v'd Central av G
 THIRTIETH, fr Meridian w to Michigan Road, first n of 29th
 25 Detroit
 50 Illinois
 75 Bailey } J
 100 Tennessee } K
 125 Carter }
 150 Mississippi }
 THOMAS, fr 550 S West w to White river R
 Dakota
 THOMAS (Stratford), fr Brookville Pike s to English av, first e of Sherman Drive A
 Stanton av
 Twin Lake av
 Lake av
 THREE NOTCH ROAD, continuation of S Meridian S
 THURMAN, fr Brookville road e, first s of Washington A
 TILFORD AV (Irvington), fr Elm n, first e of Ritter av A
 TINDALL, fr Brandt n, second w of Knox X
 TINKER, see Seventh
 TIPECANOE ALLEY, e and w, crossing Meridian first n of New York J
 TIPTON, fr Hill av n to Belt R R, third e of Sheldon D
 TOMPKINS, fr Chestnut e to East, first s of Iowa T
 TORRET, fr 512 N West west to city limits between First and Second. M
 Camp
 Brooks
 TRAUB AV, fr W Washington n, first e of Belmont av P
 Leeds
 TREMONT, fr Michigan n to Walnut, between New Jersey and Alabama H
 TREMONT AV (Haughville), fr Vermont n, first w of Bismark av O
 TREMONT (W I), from Morris, first w of Bismark Q
 TROY, fr Shelby w to Dexter, first south of Brandt V
 TRUMBULL, fr Austin s, first w of Fall creek N
 Hooker
 TURNER AV (Brooklyn Heights), fr Monroe n to Avondale L
 TUTEWILER, fr Morris av, first e of Madison T
 TUXEDO fr Washington s, first e of LaSalle
 TWELFTH, fr N Meridian e to Hillside av, fourth n of Seventh J
 50 Pennsylvania J

Talbot av	70 Illinois	100 Tennessee	J	100 Rial w to Schurmann av, second n of Shoemaker	L	VICTORIA (W 1/4 fr Harris w, first s of Ida	P
100 Delaware	140 Mississippi	200 London av	J	Annette		VINE, fr Park av e to Ash, second n of St Clair (2d Ward)	F
Central av	250 Berlin av	300 Paris av	L	Rader		54 Broadway	
Ruckle	350 Indi'n'polis av	400 Brown		Emma		68 College av	
Park av	TWENTY-FOURTH, fr N Meridian e to Delaware	50 Pennsylvania	J	Elmira		80 Oak	
Broadway	TWENTY-FOURTH, fr N Meridian w to Michigan Road	125 Grace land av	J	UNION, fr corner of Madison av and Merrill s to city limits	S	VINE, fr Raymond s to Spruce, second w of Meridian (15th Ward)	T
College av	50 Illinois	150 Mississippi		44 Phipps		Walnut	
Ash	75 Kenwood av	200 Indi'apolis av	L	84 McCarty		VINTON, fr 528 S West to White river	R
Bellevontaine	100 Tennessee	250 Brown		201 Ray		Dakota	
Greenwood	125 Grace land av	275 Dye	J	2-9 Wilkins		VIOLET, fr Wilmington n to Fall creek, first w of Michigan Road	L
L E & W Ry	150 Mississippi	TWENTY-NINTH, fr Illinois w to Crown Hill Cemetery, first n of Twenty eighth	J	325 Morris		VIRGINIA AV, fr corner of Pennsylvania and Washington s to Prospect	V W
Alvord	250 Brown	50 Tennessee	J	400 Hill		50 Maryland	
Yandes	TWENTY-SECOND, fr N Meridian e to Macy av, first n of Twenty-first	Talbot av	J	450 Palmer		95 Georgia	
Columbia av	Pennsylvania	Central av	J	480 LeGrand av		150 Louisiana	
Martindale av	Talbot av	Park av	J	UNIVERSITY AV (Irvington), fr Butler av e, first s of C, St L & P	A	199 South	
Harrison av	Central av	Broadway	J	By	A	230 Huron	
Picken	Park av	College av	J	URBANA, fr Naomi s to Arlington av, second e of Shelby	V	250 Valley	
Tipton	Central av	Western av	F	Beecher		238 Merrill	
Schofield av	Park av	Grand View av	F	URBANA, fr Rural e to Parker av, first n of Lily	D	328 Pine	
Sangsler av	Broadway	Forest av	F	Clark	S	330 Stevens	
TWELFTH, fr N Meridian w to White river, fourth n of Seventh	Forest av	Grove av	F	Ludlow Lane	S	430 Cedar	
50 Illinois	TWENTY-SECOND, fr N Meridian w to Michigan Road, first n of Twenty-first	TWENTY-SEVENTH, fr Illinois w to Crown Hill Cemetery, first n of Twenty sixth	J	Hazel	S	430 McCarty	
100 Tennessee	Illinois	Tennessee	J	Brookside av	S	410 Bismark	
150 Mississippi	Kenwood av	Grace land av	J	VASSIE, fr Raymond s to Ream, first e of White river	S	450 Bradshaw	
200 High'nd Place	Tennessee	Mississippi	J	VERMONT, fr 199 N Meridian e to State av	I	528 Grove	
250 Spruce	Grace land av	London av	J	50 Pennsylvania	I	577 Buchanan	
300 Alifree	Mississippi	Berlin av	J	100 Delaware	I	600 Elk	
350 Wendell	London av	Paris av	J	146 Alabama	H	619 Dougherty	
400 Michigan Road	Berlin av	Indianap'l's av	L	200 New Jersey	H	VOLNEY, fr Brookside avs, first e of Mineral	A
Floral av	Brown	TWENTY-FIFTH, fr N Illinois w to Crown Hill Cemetery, first n of Twenty-seventh	J	250 East	F	VORSTER AV (N 1/4) fr Fall creek w to river, first n of Indiana av	L
TWENTIETH, fr N Meridian e to Broadway, second e of Twenty-second	50 Illinois	25 Superior	J	299 Liberty	F	Post av	
Pennsylvania	100 Tennessee	50 Illinois	J	330 Noble	F	Schurmann av	
Talbot av	150 Mississippi	75 Bailey	J	422 Spring	F	VOUGHT (Brightwood), fr Pendleton Road s to Fitch, first w of Lancaster	D
Central av	London av	100 Tennessee	J	432 Fulton	F	WABASH, fr Pennsylvania e to Noble, between Market and Ohio	
Park av	Berlin av	125 Carter	J	440 Davidson	F	50 Pennsylvania	H
TWENTIETH, fr Meridian w to Michigan Road, eighth n of Twelfth	Paris av	150 Mississippi	J	462 Pine	F	100 Delaware	H
50 Illinois	Indianap'l's av	TWENTY-SIXTH, fr N Meridian e to Central av, first n of Twenty-fifth	J	C, C, C & I Ry	B	150 Alabama	
100 Tennessee	Brown	Pennsylvania	J	530 Dorman	B	200 New Jersey	
150 Mississippi	TWENTY-FIFTH, fr N Illinois w to Crown Hill Cemetery, first n of Twenty-seventh	Delaware	J	600 Archer	B	225 Clinton	Y
250 Spruce	50 Illinois	Wash'ton Boul'v'd	J	650 Hanna	B	250 East	Y
75 Bailey	100 Tennessee	TWENTY-SIXTH, fr N Meridian w to Michigan Road, first n of Twenty-second	J	Myla	B	300 Liberty	
100 Tennessee	125 Carter	Illinois	J	VERMONT, fr 200 N Meridian w to city limits	J	WABASH, fr 70 N Illinois w to Blackford	K
150 Mississippi	150 Mississippi	Tennessee	J	50 Illinois	J	100 Tennessee	K
TWENTY-FIFTH, fr N Illinois w to Mississippi, first n of Twenty-fourth	Kenwood av	Grace land av	J	104 Tennessee	J	180 Mississippi	N
Kenwood av	Tennessee	Mississippi	J	105 Mississippi	K	200 Missouri	N
TWENTY-FIFTH, fr N Meridian e to Delaware, first n of Twenty-fourth	Grace land av	Superior	J	175 Ellsworth	K	250 West	
50 Pennsylvania	Mississippi	Illinois	J	204 Missouri	M	WACKER (Haughville), fr Frazee n to Grandview av, first w of Summit	O
TWENTY-FIRST, e fr Central av to L E & W R R, first s of Twenty-second	Kenwood av	Tennessee	J	226 Columbia	M	WAGNER AV (Irvington), fr University av w, first west of Ainsworth av	A
Park av	Grace land av	Grace land av	J	250 West	M	WA LCOTT, fr 842 E Washington n to Michigan, first e of State av	B
Broadway	TWENTY-THIRD, fr N Mississippi w to Michigan Road, first n of Twenty-second	Illinois	J	290 California	M	Ohio	
College av	Mississippi w to Michigan Road, first n of Twenty-second	Kenwood av	J	370 Blackford	N	New York	
Bedford av	Illinois	Tennessee	J	374 Bright	N	Carter	
Grand View av	Superior	Grace land av	J	400 Douglass	N	Sturm av	
Forest av	Illinois	Delaware	J	Blake	N	WALKER (Brightwood), fr Pendleton Road s to Fitch, third w of Lancaster	D
Grove av	Kenwood av	Wash'ton Boul'v'd	J	Minervia	N	WALKER (Haughville), fr Frazee n to Summit, first w of Haugh	O
TWENTY-FIRST, fr Meridian w to Michigan Road, first n of Twentieth	Tennessee	TWENTY-SIXTH, fr N Meridian w to Michigan Drive, s to Thomas	A	600 Agnes	N		
	Grace land av	UDELN (N 1/4), fr Michi-		637 Patterson	N		
	TWENTY-THIRD, fr N Mississippi w to Michigan Road, first n of Twenty-second			650 Hiawatha	N		
	Illinois			White River	N		
	Superior			Taylor	N		
	Illinois			Crawford	N		
	Kenwood av			Lynn	N		
	Tennessee			Belmont av	N		
	Grace land av				N		

WALKER AV, fr St Marie av s e, thence e to Knox	152 Alabama 200 New Jersey 224 Clinton 250 East 300 Liberty 348 Noble 406 Davidson 432 Benton 500 Pine 561 Michigan av 600 Cruse 620 Highland av 630 Hanna 650 Oriental 730 McKim av 762 Arsenal av 800 Summit 840 State av 858 Walcott 900 Randolph 1008 Johnson av 1030 Jefferson av 1100 Beville av 1128 Gillard av 1132 Range av 1150 Tacoma av 1164 Prairie av 1164 Temple av 1175 Woodside av 1200 Eastern av 1250 Rural	ford av n to Brookside av, fourth e of Rural	n to Murray, second e of Shelby
Bradbury av Short Finley av Emma		Progress av Poze av	WHEELER (Brightwood), fr Bloyd av n, first e of Harriet
WALLACE, fr Washington n to White river, first w of Noble (5th Ward)		WEBB, fr Belt R R s to Raymond, first e of Madison ave	Park Division Glen Drive
Colombia		WEGHORST, fr East e, first n of Lincoln Lane	WHITE (N 1), fr North av n, fourth w of Schurmann av
WALLACE (Irvington), fr Washington av n, first w of Quincy		WELLS (N 1), fr Michigan road w to Grover, second n of Chicago	WHITE AV (N 1), fr Vorster av n, first w of Ismond
WALLACE, fr Miami e to Erhart, first s of Prospect		Annette Rader Lulu Burton av	WILCOX, fr Belmont ave, between Vermont and Michigan
Madeira		WENDELL, fr W Twelfth n to Fall creek, first e of Michigan Road	WILKINS, fr 544 S Meridian e to Madison av 25 Locust 50 Union 75 Mulberry 100 Chestnut
WALLACE, fr Gresham s to Raymond, second w of Shelby		WEST, fr 252 W Washington n to Indiana av, thence n w to Sixth	WILKINS, fr 544 S Meridian w to Carlos 50 Illinois 75 Maple 100 Tennessee Church
Iowa Beecher Sanford		25 Court 50 Market 75 Wabash 100 Ohio 154 New York 175 Miami 205 Vermont 250 Michigan 300 North 362 Walnut 400 St Clair 462 Pratt 500 First 550 Second 600 Third 620 Mayhew 645 Drake 650 Fourth 700 Brent 750 McIntire Sixth	WILLARD, fr Garden s to Merrill, first w of Tennessee (11th Ward)
WALNUT, fr 350 N Meridian e to Noble (7th Ward)		WEST, fr 249 W Washington s to city limits	WILLARD, fr Waits e to Ewing, first s of Clifford av
50 Pennsylvania 100 Delaware 100 Ft Wayne av		25 Pearl 50 Maryland 75 Chesapeake 94 Georgia 150 Louisiana 200 South 217 Kentucky av 251 Sharpe 296 Merrill 316 Abbott 318 Grant 353 Catharine 362 Roe 388 McCarty 401 Root 412 McCauley 424 Kingan 446 Shearer 498 Ray 510 Vinton 550 Thomas 560 Jones 575 Morris Wisconsin Arizona	WILLIAM, fr Prospect n to Lexington av, second e of State av WILLIAM (W 1), fr Morris n, first w of Judge Harding WILLIAM (W 1), fr Oliver av s, first w of I U Ry
150 Alabama 200 New Jersey 250 East 300 Park av		500 Second 600 Third 620 Mayhew 645 Drake 650 Fourth 700 Brent 750 McIntire Sixth	Morris Lambert Howard Miller
WALNUT, fr 349 N Meridian w to West (6th Ward)		WEST, fr 249 W Washington s to city limits	WILLIAMS, fr 33 Oriental e to State av, first s of Washington
25 Superior 50 Illinois 98 Tennessee 150 Mississippi 175 Wood 202 Missouri 210 Fayette		50 Maryland 75 Chesapeake 94 Georgia 150 Louisiana 200 South 217 Kentucky av 251 Sharpe 296 Merrill 316 Abbott 318 Grant 353 Catharine 362 Roe 388 McCarty 401 Root 412 McCauley 424 Kingan 446 Shearer 498 Ray 510 Vinton 550 Thomas 560 Jones 575 Morris Wisconsin Arizona	50 Arsenal av Summit
WALNUT, fr Gravel Road w, first s of Raymond (15th Ward)		50 Maryland 75 Chesapeake 94 Georgia 150 Louisiana 200 South 217 Kentucky av 251 Sharpe 296 Merrill 316 Abbott 318 Grant 353 Catharine 362 Roe 388 McCarty 401 Root 412 McCauley 424 Kingan 446 Shearer 498 Ray 510 Vinton 550 Thomas 560 Jones 575 Morris Wisconsin Arizona	WILLOW, fr 201 Shelby e to State av
Race Brown av		50 Maryland 75 Chesapeake 94 Georgia 150 Louisiana 200 South 217 Kentucky av 251 Sharpe 296 Merrill 316 Abbott 318 Grant 353 Catharine 362 Roe 388 McCarty 401 Root 412 McCauley 424 Kingan 446 Shearer 498 Ray 510 Vinton 550 Thomas 560 Jones 575 Morris Wisconsin Arizona	50 Olive 100 Linden 156 Arthur 200 Laurel 250 Spruce
WALNUT (5th Ward), see Beacon		50 Maryland 75 Chesapeake 94 Georgia 150 Louisiana 200 South 217 Kentucky av 251 Sharpe 296 Merrill 316 Abbott 318 Grant 353 Catharine 362 Roe 388 McCarty 401 Root 412 McCauley 424 Kingan 446 Shearer 498 Ray 510 Vinton 550 Thomas 560 Jones 575 Morris Wisconsin Arizona	WILLOW (Brightwood), fr Shade e to Bartholomew, first n of Brinkman
WALNUT AV (Irvington), fr College av n e and e, first n of Washington av		50 Maryland 75 Chesapeake 94 Georgia 150 Louisiana 200 South 217 Kentucky av 251 Sharpe 296 Merrill 316 Abbott 318 Grant 353 Catharine 362 Roe 388 McCarty 401 Root 412 McCauley 424 Kingan 446 Shearer 498 Ray 510 Vinton 550 Thomas 560 Jones 575 Morris Wisconsin Arizona	WILLIAMS, fr 33 Oriental e to State av, first s of Washington
WALNUT AV (N 1), fr Michigan Road w to Clifton, first n of Highland		50 Maryland 75 Chesapeake 94 Georgia 150 Louisiana 200 South 217 Kentucky av 251 Sharpe 296 Merrill 316 Abbott 318 Grant 353 Catharine 362 Roe 388 McCarty 401 Root 412 McCauley 424 Kingan 446 Shearer 498 Ray 510 Vinton 550 Thomas 560 Jones 575 Morris Wisconsin Arizona	50 Arsenal av Summit
WARMAN, fr Washington n to Vermont, first w of Muir av		50 Maryland 75 Chesapeake 94 Georgia 150 Louisiana 200 South 217 Kentucky av 251 Sharpe 296 Merrill 316 Abbott 318 Grant 353 Catharine 362 Roe 388 McCarty 401 Root 412 McCauley 424 Kingan 446 Shearer 498 Ray 510 Vinton 550 Thomas 560 Jones 575 Morris Wisconsin Arizona	WILLOW, fr 201 Shelby e to State av
WARMAN AV (Haughville), fr I, D & W R R s to Vermont, first w of Holmes av		50 Maryland 75 Chesapeake 94 Georgia 150 Louisiana 200 South 217 Kentucky av 251 Sharpe 296 Merrill 316 Abbott 318 Grant 353 Catharine 362 Roe 388 McCarty 401 Root 412 McCauley 424 Kingan 446 Shearer 498 Ray 510 Vinton 550 Thomas 560 Jones 575 Morris Wisconsin Arizona	50 Olive 100 Linden 156 Arthur 200 Laurel 250 Spruce
WARREN, fr Michigan av s to Bates, first e of Quincy		50 Maryland 75 Chesapeake 94 Georgia 150 Louisiana 200 South 217 Kentucky av 251 Sharpe 296 Merrill 316 Abbott 318 Grant 353 Catharine 362 Roe 388 McCarty 401 Root 412 McCauley 424 Kingan 446 Shearer 498 Ray 510 Vinton 550 Thomas 560 Jones 575 Morris Wisconsin Arizona	WILLOW (Brightwood), fr Shade e to Bartholomew, first n of Brinkman
WARREN (Brightwood), fr Pendleton Pike e, first s of Bloyd av		50 Maryland 75 Chesapeake 94 Georgia 150 Louisiana 200 South 217 Kentucky av 251 Sharpe 296 Merrill 316 Abbott 318 Grant 353 Catharine 362 Roe 388 McCarty 401 Root 412 McCauley 424 Kingan 446 Shearer 498 Ray 510 Vinton 550 Thomas 560 Jones 575 Morris Wisconsin Arizona	Gale Station Brightwood Foundry Hope School Wood Hare
Houston Adams Shade Lawn Depot Poplar Brightwood		50 Maryland 75 Chesapeake 94 Georgia 150 Louisiana 200 South 217 Kentucky av 251 Sharpe 296 Merrill 316 Abbott 318 Grant 353 Catharine 362 Roe 388 McCarty 401 Root 412 McCauley 424 Kingan 446 Shearer 498 Ray 510 Vinton 550 Thomas 560 Jones 575 Morris Wisconsin Arizona	WILMINGTON AV, fr Michigan Road w, first s of Fall Creek
WARREN (Irvington), fr Washington av s, first e of Orchard		50 Maryland 75 Chesapeake 94 Georgia 150 Louisiana 200 South 217 Kentucky av 251 Sharpe 296 Merrill 316 Abbott 318 Grant 353 Catharine 362 Roe 388 McCarty 401 Root 412 McCauley 424 Kingan 446 Shearer 498 Ray 510 Vinton 550 Thomas 560 Jones 575 Morris Wisconsin Arizona	WILSON, fr North n to Davis, fifth w of Blake (4th Ward)
WARREN AV (W 1), fr Oliver av s to Woodborn av, first w of Marlon av		50 Maryland 75 Chesapeake 94 Georgia 150 Louisiana 200 South 217 Kentucky av 251 Sharpe 296 Merrill 316 Abbott 318 Grant 353 Catharine 362 Roe 388 McCarty 401 Root 412 McCauley 424 Kingan 446 Shearer 498 Ray 510 Vinton 550 Thomas 560 Jones 575 Morris Wisconsin Arizona	Elizabeth Coe
Cottage av		50 Maryland 75 Chesapeake 94 Georgia 150 Louisiana 200 South 217 Kentucky av 251 Sharpe 296 Merrill 316 Abbott 318 Grant 353 Catharine 362 Roe 388 McCarty 401 Root 412 McCauley 424 Kingan 446 Shearer 498 Ray 510 Vinton 550 Thomas 560 Jones 575 Morris Wisconsin Arizona	WILSON, fr S Pine e, first s of Washington (9th Ward)
WASHINGTON, fr 1 N Meridian e to city limits, dividing the city north and south		50 Maryland 75 Chesapeake 94 Georgia 150 Louisiana 200 South 217 Kentucky av 251 Sharpe 296 Merrill 316 Abbott 318 Grant 353 Catharine 362 Roe 388 McCarty 401 Root 412 McCauley 424 Kingan 446 Shearer 498 Ray 510 Vinton 550 Thomas 560 Jones 575 Morris Wisconsin Arizona	WINCHESTER, fr Shelby e to State av, first s of Colgrove
50 Pennsylvania 100 Delaware		50 Maryland 75 Chesapeake 94 Georgia 150 Louisiana 200 South 217 Kentucky av 251 Sharpe 296 Merrill 316 Abbott 318 Grant 353 Catharine 362 Roe 388 McCarty 401 Root 412 McCauley 424 Kingan 446 Shearer 498 Ray 510 Vinton 550 Thomas 560 Jones 575 Morris Wisconsin Arizona	Boyd av Mattie WINDSOR, fr Clifford av
		50 Maryland 75 Chesapeake 94 Georgia 150 Louisiana 200 South 217 Kentucky av 251 Sharpe 296 Merrill 316 Abbott 318 Grant 353 Catharine 362 Roe 388 McCarty 401 Root 412 McCauley 424 Kingan 446 Shearer 498 Ray 510 Vinton 550 Thomas 560 Jones 575 Morris Wisconsin Arizona	

n to corner of Orange- and S Brookside av C	River av	Young	370 Tenth	E
Stoughton	Marion av	Brookville Pike	400 Twelfth	
WISCONSIN, fr 655 S	Warren	English av	Clyde	
Meridian w to Dakota,	Division	Fletcher av	Bruce	
second s of Morris	Arbor av	WRIGHT, fr Washing- ton n, first w of King	Davidge	F
50 Illinois	WOODLAWN AV, fr 360	(5th Ward)	Brinkman	
100 Tennessee	Dillon e to State av W	Springfield	Jennison	
Carlos	50 Olive	Beacon	Belle	
West	100 Linden	WRIGHT, fr 146 Bu- chanan s to Birken- meyer, fourth e of East	Rebecca	
WOOD, fr Michigan n to	WOODRUFF AV, fr	(13th Ward)	Manchester	
North, first w of Mis- sissippi (6th Ward) A	Clifford av n to Brook- side av, first w of New- man	143 Dougherty	YASSIE, fr Raymond s	
WOOD, fr Auburn av e	WOODRUFF PLACE, e	293 Coburn	to Ream, first e of	
to Michigan av, sec- ond s of English av X	side State av, between Michigan and Clifford av B S C N	Morris	White river	S
Cannon	WOODSIDE, fr Washing- ton s, first e of Prairie	Sultz	Romaine	
Payne	WOODSIDE AV, fr P, C,	Sanders	Carleton	
Crawford	C & St L Ry s to Eng- lish av, second e of	WYOMING, fr 376 S Del- aware e to High T U	YEISER, fr Madison av	
Canby	Auburn X	35 Alabama	e to East, first s of	
Dupont	WOODSIDE AV, fr P, C,	YALE (N I), fr North av	Morris	T
Golay	C & St L Ry s to Eng- lish av, second e of	n, second e of White river	34 Kennington	
Freeland	Auburn X	YANDES, fr Malott av	96 Franklin	
Whart	WOODSIDE AV, fr P, C,	n to city limits, second	YORK (W I), fr Hadley	
WOOD (Brightwood), fr	Graydon	e of C, W & M Ry	av s e, first n of Stock	R
Bee Line Ry n, first w	Michigan av	75 Home av	YOUNG, fr Cypress s,	
of School	WORCHESTER AV (Ir- vington), fr C, H & I	100 Lincoln av	first e of Shelby	I
WOODBINE (N I), fr	R R s to Huron av	130 Sixth	YOUNG (Irvington), fr	
North av n, third e of	first e of Detroit av A	250 Seventh	Worchesters e to Park- er, first n of Brook- ville Pike	A
White river	Watkins av	30 Eighth	ZWINGLEY, fr Bethel	
WOODBURN AV (W I),	Lena	319 Ninth	av s, first e of Luther	W
from Drover w, first s			Reformers av	
of Cottage av				

DIRECTORY

BORROWERS



WE RECEIVE many complaints from our patrons to the effect that they are bothered so much by **BORROWERS**. These parties are not the private citizen nor the stranger in the city, who steps in, looks at the Directory and goes out, but merchants, business and professional men, who need a Directory every day of the year, yet who are too close-fisted to buy one.

These same individuals are the ones that borrow your Directory "just for a minute," which, in the majority of cases, means a day or perhaps a week, unless you remember that they have it and send for it.

These same borrowers will tell the Directory canvasser that he has "no use for a Directory," that he "knows everybody," and, vice versa, "everybody knows him."

WARD BOUNDARIES.

FIRST WARD—All of that part of said City bounded as follows: Commencing on the center line of Rural street at its intersection by the center line of Seventeenth street, thence south along the center line of Rural street to the center line of Michigan street; thence west along the center line of Michigan street to the center line of Hanna street; thence north along the center line of Hanna street to the center line of St. Clair street; thence west along the center line of St. Clair street to the Lake Erie & Western Railway tracks; thence north along the center line of said tracks to the center line of Christian av.; thence west along the center line of Christian av. to the center line of Cornell av.; thence north to the center line of Bruce street; thence east along the center line of Bruce street to the Lake Erie & Western Railway tracks; thence north along said tracks to the north corporation line; thence east along the said north corporation line to the center of Rural street, the place of beginning. There shall be excepted from this ward the incorporated town of Woodruff Place, which lies within this description, and is situated directly east of the arsenal.

SECOND WARD—All that part of said City bounded as follows: Commencing on the center line of Twenty-second street where it intersects the Lake Erie & Western Railway tracks, thence running south with said tracks to the center line of Bruce street; thence west along the center line of Bruce street to the center line of Cornell av.; thence south along the center line of Cornell av. to the center line of Christian av.; thence east along the center line of Christian av. to the Lake Erie & Western Railway tracks; thence south along said tracks to the center line of St. Clair street; thence west along the center line of St. Clair street to the center line of Alabama street; thence north along the center line of Alabama street to the center line of Tenth street; thence east along the center line of Tenth street to the center line of Central av.; thence north along the center line of Central av. to the north corporation line; thence east along said corporation line to the Lake Erie & Western Railway tracks at their intersection of Twenty-second street, the place of beginning.

THIRD WARD—All of that part of said City bounded as follows: Commencing at the north corporation line, where it is intersected by the center line of Central av.; thence south along the center line of Central av. to the center line of Tenth street; thence west along the center line of Tenth street to the center line of Alabama street; thence south along the center line of Alabama street to the center line of Morrison street; thence west along the center line of Morrison street to the center line of Delaware street; thence north along the center line of Delaware street to the center line of Second street; thence

west along the center line of Second street to the center line of Canal; thence north along the center line of Canal to the corporation line; thence north with said corporation line, the same being the center line of the Michigan Road, thence along Fall Creek to the center line of the first alley west of Mississippi street; thence north along the center line of said alley to the center line of Twenty-sixth street; thence east along the center line of Twenty-sixth street to the center line of Pennsylvania street; thence south along the center line of Pennsylvania street to the center line of Fall Creek; thence west along the center line of Fall Creek to the center line of Central av., the place of beginning.

FOURTH WARD—All of that part of said City bounded as follows: Commencing at the intersection of the north line of the southwest quarter (34) of section thirty-five (35), township sixteen (16) north, range three (3) east, by the center line of the Canal at the Michigan Road; thence south along the center line of the Canal and Missouri street to the center line of Vermont street; thence west along the center line of Vermont street to the center line of Blackford street; thence north along the center line of Blackford street to the center line of Michigan street; thence west along the center line of Michigan street to the west corporation line; thence north on said west corporation line to the south line of section thirty-four (34), township sixteen (16) north, range three (3) east; thence east on said section line to the east bank of Fall Creek; thence north with and along the meanderings of the east bank of Fall Creek to the north line of the southwest quarter (34) of section thirty-five (35), township sixteen (16) north, range three (3) east; thence east on said section line to its intersection by the center line of the Canal, the place of beginning.

FIFTH WARD—All that part of said City bounded as follows: Commencing at the center line of the Canal and Missouri street, at its intersection by the center line of Vermont street; thence south along the center line of the Canal and Missouri street to the center line of Maryland street; thence west along the center line of Maryland street in a direct line to the center line of Belmont av., the same being the township line; thence north along the center line of Belmont av. and said township line to the center line of Michigan street; thence due east along the center line of Michigan street in a direct line to the east bank of White River; thence north in a direct line to the center line of Michigan street; thence east along the center line of Michigan street to the center line of Blackford street; thence south along the center line of Blackford street to the center line of Vermont street; thence east along the center line of Vermont street to the center line of the Canal and Missouri street,

the place of beginning. There shall be excepted from this ward so much of the incorporate town of Haughville as is embraced within the description of this ward.

SIXTH WARD—All that part of said City bounded as follows: Commencing at the center line of Alabama street at its intersection by the center line of Morrison street, thence south along the center line of Alabama street to the center line of St. Clair street; thence west along the center line of St. Clair street to the center line of Pennsylvania street; thence south along the center line of Pennsylvania street to the center line of Market street; thence west along the center line of Circle street; thence west along the center line of the north side of Circle street to the center line of Market street; thence west along the center line of Market street to the center line of Illinois street; thence north along the center line of Illinois street to the center line of Ohio street; thence west along the center line of Ohio street to the center line of Missouri street; thence north along the center line of Missouri street to the center line of Second street; thence east along the center line of Second street to the center line of Delaware street; thence south along the center line of Delaware street to the center line of Morrison street; thence east along the center line of Morrison street to the center line of Alabama street, the place of beginning.

SEVENTH WARD—All of that part of said City bounded as follows: Commencing on the center line of Noble street at its intersection by the center line of St. Clair street, thence south along the center line of Noble street to the center line of Ohio street; thence west along the center line of Ohio street to the center line of Pennsylvania street; thence north along the center line of Pennsylvania street to the center line of St. Clair street; thence east along the center line of St. Clair street to the center line of Noble street, the place of beginning.

EIGHTH WARD—All of that part of said City bounded as follows: Commencing on the center line of Rural street at its intersection by the center line of Michigan street, thence south along the center line of Rural street to the center line of Washington street; thence west along the center line of Washington street to the center line of Noble street; thence north along the center line of Noble street to the center line of St. Clair street; thence east along the center line of St. Clair street to the Lake Erie & Western Railway tracks; thence north along said tracks to the center line of St. Clair street; thence east along the center line of St. Clair street to the center line of Hanna street; thence south along the center line of Hanna street to the center line of Michigan street; thence east along the center line of Michigan street to the center line of Rural street, the place of beginning.

NINTH WARD—All that part of said City bounded as follows: Commencing on the center line of Dillon street at its intersection by the center line of Prospect street, thence east along the center line of Prospect street to the center line of Auburn street; thence north along the center line of Auburn street to the center line of English av.; thence east along the center line of English av. to the corporation line; thence north on the east corporation line to the center line of Washington street; thence west along the center line of Washington street to the center line of Benton street; thence south along the center line of Benton street to the center line of Louisiana street; thence east along the center line of Louisiana street to the center line of Dillon street; thence south along the center line of Dillon street to the center line of Prospect street, the place of beginning.

TENTH WARD—All of that part of said City bounded as follows: Commencing on the center line of Noble street at its intersection by the center line of Ohio street, thence south along the center line of Noble street to the center line of Washington street; thence east along the center line of Washington street to the center line of Benton street; thence south along the center line of Benton street to the center line of Louisiana street; thence west along the center line of

Louisiana street to the center line of East street; thence south along the center line of East street to the center line of South street; thence west along the center line of South street to the center line of Illinois street; thence north along the center line of Illinois street to the center line of Market street; thence east along the center line of Market street to the center line of Circle street; thence east along the center line of Circle street, following the north side of said Circle street to the center line of Market street; thence east along the center line of Market street to the center line of Pennsylvania street; thence north along the center line of Pennsylvania street to the center line of Ohio street; thence east along the center line of Ohio street to the center line of Noble street, the place of beginning.

ELEVENTH WARD—All of that part of said City bounded as follows: Commencing on the center line of Illinois street at its intersection by the center line of Ohio street, thence south along the center line of Illinois street to the center line of McCarty street; thence west along the center line of McCarty street to the east bank of White River; thence north with and along the meanderings of the east bank of White River to the center line of Maryland street; thence east along the center line of Maryland street to the center line of Missouri street; thence north along the center line of Missouri street and the Canal to the center line of Ohio street; thence east along the center line of Ohio street to the center line of Illinois street, the place of beginning.

TWELFTH WARD—All of that part of said City bounded as follows: Commencing on the center line of East street at its intersection by the center line of South street, thence south along the center line of East street to the center line of Morris street; thence west along the center line of Morris street to the center line of Illinois street; thence north on the center line of Illinois street to the center line of South street; thence east along the center line of South street to the center line of East street, the place of beginning.

THIRTEENTH WARD—All of that part of said City bounded as follows: Commencing on the center line of Dillon street, at its intersection by the center line of Louisiana street, thence south along the center line of Dillon street and Shelby street to the center line of Sanders street; thence west along the center line of Sanders street to the center line of East street; thence north along the center line of East street to the center line of Louisiana street; thence east along the center line of Louisiana street to the center line of Dillon street, the place of beginning.

FOURTEENTH WARD—All of that part of said City bounded as follows: Commencing on the east corporation line at its intersection by the center line of Prospect street; thence south and west with and along the meanderings of said south and east corporation line to the center line of Madison av.; thence north along the center line of Madison av. to the center line of Morris street; thence east along the center line of Morris street to the center line of East street; thence south along the center line of East street to the center line of Sanders street; thence east along the center line of Sanders street to the center line of Shelby street; thence north along the center line of Shelby street to the center line of Prospect street; thence east along the center line of Prospect street to the east corporation line, the place of beginning.

FIFTEENTH WARD—All of that part of said City bounded as follows: Commencing at the center line of Madison av. at its intersection by the center line of Morris street, thence south along the center line of Madison av. to the south corporation line; thence west along the south corporation line to the east bank of White River, the same being the west corporation line; thence north with and along the meanderings of the east bank of White River and said west corporation line to the center line of McCarty street; thence east along the center line of McCarty street to the center line of Illinois street; thence south along the center line of Illinois street to the center line of Morris street; thence east along the center line of Morris street to the center line of Madison av., the place of beginning.

Established 1879.

INDIANA

Boston School of Elocution and Expression

OF INDIANAPOLIS,

MRS. HARRIET AUGUSTA PRUNK, Principal,

(Graduate of the Boston University School of Oratory, under the late Lewis B. Monroe.)

Elocution and Oratory Taught in all Branches of the Art, including the Delsarte System of Gesture and Dramatic Expression.

Instruction in Physical and Vocal Culture, Expressive Reading and Oratory. **Stammering and Defects of the Vocal Organs** a specialty. A Special Course intended for Teachers, Ministers and Law Students, in Bible, Oratorical and Shakespearean Studies. Essays revised. (Summer Term especially adapted to the wants of Teachers, Students and those unable to attend at other seasons of the year.)

Particular attention given in this school to the training of persons desirous of becoming **PUBLIC READERS** or **STUDENTS** of the **DRAMATIC ART**. Also **DIALECT** or **CHARACTER IMPERSONATIONS** and **THE ART** of **FENCING**. Pupils can enter at any time. **BOSTON AND NEW YORK METHODS** used and varied to suit individual needs. **DRAMATIC CLUBS** rehearsed and directed. For further information call on or address

368 West New York Street, Indianapolis, Ind.

MRS. HARRIET AUGUSTA PRUNK, PRINCIPAL.

Blake Street Cars Pass the School.

ADDITIONS, REMOVALS, ETC.

RECEIVED TOO LATE FOR REGULAR INSERTION.

Allison Charles H, lawyer, 29½ E Market, h s w cor Washington and Lake avs (I).
 Andrews George W, agt Hydraulic Press Brick Co, 7 Builders' Exchange, b 330 E Ohio.
 Arbuckle Bennett M (M Arbuckle & Son), h 181 College av.
 Arbuckle Matthew (M Arbuckle & Son), h 181 College av.
 Arbuckle M & Son (Matthew and Bennett M), real estate, loans and rents, Lemcke Bldg, 62 E Market. Tel 1680.
 Aydelotte Wm M, lawyer, 23 S Penn, h 233 N Delaware.
 Bond Pleasant, Insurance, 412-414 Indiana Trust Bldg, h 446 Park av.
 Brown Wm E, h 170 Spann av.
 Church Wm M (Hardin & Church), h 587 W Armstrong (N I).

Craft Harlan W, salesman Patee Bicycles, h 471 N East.
 Furgason John A, grocer, 306 N Illinois, h 270 N Capitol av.
 Hardin Lee A (Hardin & Church), h 589 W Armstrong (W I).
HARDIN & CHURCH (Lee A Hardin, Wm M Church), Real Estate, Rooms 1-2, 92½ E Washington.
 Johnson Adam J, teacher, h 22 E St Joseph.
 Johnson Ernest B, cashr, b 22 E St Joseph.
 Johnson Will E, b 22 E St Joseph.
NEERMAN ENOCH J, Ornamental Art and Bevel Plate Glass and Mirrors, 81 Newman cor Mass av, h 211 N Pine. (See p 993.)
PERRY JOSEPH R, Druggist, 200 E Washington; Tel 1743; h 84 E Pratt. (See left top lines.)

R. L. POLK & CO.'S Indianapolis City Directory.

1896.

ABBREVIATIONS.

acct—accountant.
adv—advertisement.
agt—agent.
al—alley.
asst—assistant.
assn—association.
av—avenue.
b—boards.
(B)—Brightwood.
bksmith—blacksmith.
bet—between.
bldg—building.
blk—block.
bkkpr—bookkeeper.
cabinetmaker.
carp—carpenter.
car rep—car repairer.
cashr—cashier.
civ engr—civil engineer.
clk—clerk.
collr—collector.
com mer—commission merchant.
confr—confectioner.
condr—conductor.
contr—contractor.
cor—corner.

(C R)—Clifton on the River.
dep—deputy.
dept—department.
e—east.
(E)—Emrichville.
engr—engineer.
e s—east side.
furngs—furnishings.
h—house.
(H)—Haughville.
(I)—Irvington.
Indpls—Indianapolis.
ins—insurance.
insp—inspector.
lab—laborer.
la—lane.
lithog—lithographer.
mach—machinist.
mach hd—machine hand.
(M)—Mapleton.
(M J)—Mount Jackson.
(M P)—Marion Park.
mkr—maker.
mngf—manufacturing.
mnr—manufacturer.
mgr—manager.

Mass av—Massachusetts avenue.
(N J)—North Indianapolis.
n—north.
nr—near.
n e—northeast.
n s—north side.
n w—northwest.
opp—opposite.
opt—operator.
Penn—Pennsylvania.
photog—photographer.
phys—physician.
pk—park.
pl—place.
plastr—plasterer.
P O—Postoffice.
pres—president.
prin—principal.
prop—proprietor.
pub—publisher.
r—rooms.
rd—road.
real est—real estate.
Rev—Reverend.
R M S—railway mail service.
(S)—Stratford.

(S I)—South Indianapolis.
s—south.
s e—southeast.
s s—southside.
s w—southwest.
sec—secretary.
stenog—stenographer.
supt—superintendent.
tel—telegraph or telephone.
tmstr—teamster.
trav—traveling.
treas—treasurer.
uphr—upholsterer.
vet surg—veterinary surgeon.
w—west.
(W)—Woodside.
(W I)—West Indianapolis.
(W P)—Woodruff Place.
whol—wholesale.
wid—widow.
w s—west side.
woodwkr—woodworker

RAILROADS.

C C C & St L Ry (Big Four).....Cleveland, Cincinnati, Chicago & St. Louis
C H & D R R.....Cincinnati, Hamilton & Dayton
I D & W Ry.....Indiana, Decatur & Western
I U Ry Co.....Indianapolis Union Railway Co
I & V Ry.....Indianapolis & Vincennes
L E & W R R.....Lake Erie & Western
L N A & C Ry (Monon).....Louisville, New Albany & Chicago
Penna Lines.....Pennsylvania Lines
P C C & St L Ry (Pan Handle).....Pittsburg, Cincinnati, Chicago & St. Louis
T H & I R R (Vandalia Line).....Terre Haute & Indianapolis

For Additions and Removals, see opposite page.

ABB

INDIANAPOLIS DIRECTORY.

ABB

139

Abbett Caroline (wid John B), h 281 Bright.
ABUETT CHARLES H, Physician, 31½ Virginia av, h 82 W Vermont.
Abbett Clarence, clk, b 281 Bright.
Abbett Ernest L, clk C C C & St L Ry, b 82 W Vermont.
Abbett Francis M, phys, 15½ Virginia av, h 20 The Windsor.
Abbett George W, h 896 S Meridian.
Abbett George W jr, clk, b 896 S Meridian.
Abbett John A, clk County Recorder's Office, h 81 Woodburn av (W I).
Abbett John W, h 373 W Vermont.
Abbett Joseph S, lab, b 896 S Meridian.
Abbett Oliver H P Rev, h 277 S New Jersey.
Abbett Wm F, messenger, b 281 Bright.
Abbett Wm H, genl contr, 896 S Meridian, h same.

Abbett Frank, lab, b 1183 Morris (W I).
Abbett George M, lab, b 368 W Maryland.
Abbett James O, lab, b 368 W Maryland.
Abbett Margaret M, dressmkr, 368 W Maryland, h same.
Abbett Wm H, lab, b 368 W Maryland.
Abbett Catherine E (wid Wm), b 326 W 1st.
Abbett Della (wid Wm F), h 298 W Maryland.
Abbett Eli, lab, h 170 Bradley.
Abbett George B, vault cleaner, 171 S Alabama, h same.
Abbett George L, trav agt, b 702 Park av.
Abbett Gertrude (wid Frank H), h 217 S New Jersey.
Abbett James C, asst City Hospital, r Senate Hotel.
Abbett James W, lab, h 575 W Michigan.

BUSINESS UNIVERSITY
When Bk. Established 1850.

BOOKKEEPING, BANKING, BUSINESS PRACTICE, SHORTHAND, PENMANSHIP, ENGLISH, Etc. Open all year. Enter now. Telephone 499. See page 4. **E. J. HEBB, President.**

BENJ. BOOTH PRACTICAL EXPERT ACCOUNTANT.

Books Opened, Written Up, Posted and Balanced.
Room 18, 82½ E. Washington St., Indianapolis, Ind.

140 ABB INDIANAPOLIS DIRECTORY, ADA

ESTABLISHED 1876. TELEPHONE 168.

CHESTER BRADFORD,
SOLICITOR OF PATENTS,
AND COUNSEL IN PATENT CAUSES.

(See adv. page 6.)

Office:—Rooms 14 and 16 Hubbard Block, S. W.
Cor. Washington and Meridian Streets,
INDIANAPOLIS, INDIANA.

Abbott John, foreman, h 33 Carson.
Abbott John E, barber, Y M C A Hall (B).
Abbott John W, lab, b 73 Wilson.
Abbott John W, lab, h rear 59 Elizabeth.
Abdon John, lab, b 60 Cook.
Abeck Catharine (wid Bernard), h 40 Arizona.
Abel, see also Apel and Ebel.
Abel Charles, barber, r 193 E Washington.
Abel Charles, lab, r 285 Chapel.
Abel Edward W, molder, b 65 Smith.
Abel Henry (Abel & Doyle), h 401 E New York.

ABEL & DOYLE (Henry Abel, Frank J Doyle), Tin, Copper and Sheet Iron Works, 31 Indiana av. (See adv p 5.)

Aber Darius, news agt, h 42S Cornell av.
Abercrombie Wm H, lab, b s s Ohio, 2 e of Watts.
Abermacker Charles, carp, r 52½ S Illinois.
Abernathy Almon, carp, b 227 Davidson.
Abernathy George, lab, h 473 Charles.
Abernathy Justus, plastr, h 227 Davidson.
Abernathy Martha (wid Josiah), r 227 Davidson.
Able Alexander, lab, b 342 W North.
Able Wm, lab, h 407 W North.
Abney James W, stair builder, h 29 Alvord.
Abraham Albert J, lab, b 181 English av.
Abraham August, lab, h 16 Arthur.
Abraham Clara (wid Richard A), b 18 Lexington av.
Abraham Herman L, lab, h 181 English av.
Abraham John B (Abraham & Pein), h 4 Wendell.
Abraham Wilhelmina (wid Louis), h 181 English av.
Abraham Wm, lab, h 12 Arizona.
ABRAHAM & PEIN (John B Abraham, George W Pein), Props North Side Laundry, 51-53 W 7th; Tel 698. (See right top lines.)
Abrams Allen, motorman, b 510 E 11th.
Abrams Benjamin F, carp, h 464 W Eugene (N 1).
Abrams Chester, porter, b 313 Indiana av.

BUY THE BEST.

Outing BICYCLES \$85

MADE BY

HAY & WILLITS MFG CO

76 N. PENN. ST. Phone 598.

Abrams Edward C, route agt Am Ex Co, h 291 Lincoln av.
Abrams George, lab, b 515 Mulberry.
Abrams Harry, horseshoer, h 48 N New Jersey.
Abrams John T, painter, h 1372 N Illinois.
Abrams Lorenzo D, carp, h 1372 N Illinois.
Abrams Max, tailor, h 305 S Penn.
Abrams Milton, engr, h 91 Ash.
Abrams Perry A, blksmith, h 48 N New Jersey.
Abrams Wm S, printer, b 305 S Penn.
Abright August, gardener, h n s Grandview av, n end of Germania av (H).
Abright Charles F, wagonmkr 211 W Vermont, h 1100 N Meridian.
Abright Charles W, driver, h 15 Ellsworth.
Abright Frederick, coremkr, b n s Grandview av nr Germania av (H).
Abright Katherine, notions, 139 E Mkt House, h 1100 N Meridian.
Abromet Annie L, cashr The State Life Ins Co, b 488 N Illinois.
Abromet Elizabeth (wid Adolphus), h 488 N Illinois.
Abromet John C, b 488 N Illinois.
Abromet Lizzie C, bkkpr The State Life Ins Co, b 488 N Illinois.
Abstine Israel, clothing, 239 E Washington, h same.
Abstome Wm, janitor, b 207 Alford.
Achenbach Saddle C, dressmkr, 66 W New York, h same.
Achgill Andrew F, driver, h 165 Prospect.
Achman Andrew carp, b 125 E Washington.
Acker, see also Aker.
Acker Frank, lab, b 126 S Pine.
Acker Joseph, lab, h 72 High.
Acker Peter, painter, r 131½ E Washington.
Ackerberg Alfred, tailor, b 55 Dearborn.
Ackerman Frank, lab, b 512 S West.
Ackerman Frederick, salesman, h 726 N Capitol av.
Ackerman Howard T, trav agt, h 558 W Armstrong (N D).
Ackerman John J, printer The Sun, h 354 Ramsey av.
Ackerman Veronica, h rear 512 S West.
Ackermann Andreas, h w s Belmont av, 2 n of Morris (W 1).
Ackles Samuel J, lab, h 43 S McLain (W D).
Ackman Charles W, porter, b 43 Wyoming.
Ackworth James H, fireman, h 51 N Brightwood av (B).
ACME CLOAK AND SUIT CO, H L Woolz Mngr, 6 Indiana av.
ACME MILLING CO, Daniel C Robinson Pres, Harvey Mullins Sec and Treas, Arthur Gillet Mngr, 352 W Washington; Tel 363.
ACME STEAM LAUNDRY, Mead & Adams Props, Office 14 W Ohio; Tel 696; Works s w cor 6th and Big Four Ry.
Acorn Steam Boiler and Heating Co, Thomas Nesom pres, Timothy L Bossart sec and treas, hot water heater mfrs, 256 S East.
Adair Charles A, condr, h 256 Alford.
Adair Frank, carp, h 673 Mass av.
Adair Horace, barber 216 W Washington, h same.
Adair Lucinda (wid Charles), b 613 Miller av (M P).
Adair Samuel S, carp, h 81 Columbia av.
Adair Sarah, h 27 N Noble.
Adair Wm, carp, h 75 Louise.

Hose, Belting, Packing, Clothing, Druggists' Sundries, Bicycle Tires, Cotton Hose, Etc.
New York Belting & Packing Co., Ltd.
THE CENTRAL RUBBER & SUPPLY CO.
PHONE 922. 79 S. ILLINOIS ST., INDIANAPOLIS, IND.

A. METZGER AGENCY ESTABLISHED 1863. **INSURANCE**

BONDS

For Administrators, Executors, Guardians, Receivers, Assignees, executed at Indianapolis by **AMERICAN SURETY COMPANY, OF NEW YORK.** A. W. WISHARD, Agent, Commercial Club Building, Indianapolis. Telephone 1339.

ADA

INDIANAPOLIS DIRECTORY.

ADA 141

Adair Wm E, lab, h n e-cor Parker and Clifford avs.
Adair Wm S, condr, b w s Union 2 s of Washington (M J).
Adams Charles H, chief clk City Comptroller's Office, h 326 Orange.
Adams Charlotte (wid Charles), h 85 Warren av (W D).

ADAM HERMAN F, Dealer in Fine Imported Clear Havana and Domestic Cigars, Smokers' Articles, Etc, 15 N Illinois, h 345 Union.

ADAM LOUIS, Tailor, 17 Virginia av, h 260 S East.

Adam Louis G, trav agt, b 529 Ash.
Adam Philip, clk, h 54 Osgood (W D).
Adam Rachel H (wid Francis), b 681 N Capitol av.

Adam Wm A, clk H F Adam, b 311 S East.
Adam Wm C, special police Merchants' National Bank, h 311 S East.

ADAMANT WALL PLASTER CO OF INDIANA, Alexander M, Archer Pres, Martin T Ohr Vice Pres, Harry M Ohr Sec and Treas, Charles G Root Genl Mgr, and Factory cor Phipps and J M & I Ry; Tel 1512.

Adams Albert, driver, h 592½ E Washington.
Adams Alexander (Adams & Son), b 34 S West.

Adams Alonzo G, actor, b 23 Ludlow av.
Adams Alva N, barber, r 11 Ellsworth.
Adams Anna E (wid Wm D), h 19 Hosbrook.
Adams Anna K, b 211 Park av.
Adams Benjamin, lab, h 154 Belmont av (H).
Adams Bert B (Mead & Adams), h 765 N Alabama.

ADAMS BRICK CO THE (Capacity 50,000 per day), Justus C Adams Pres, Fred B Adams Sec, Robert Davis Supt, Office 2 Builders' Exchange, 35 E Ohio; Tel 535; Yards Le Grande av e of Shelby and Boyd and Finley av e of Shelby Pike; Tel 884.

Adams Charles, molder, h 13 Morgan (W D).
Adams Charles O, lab, b 731 S East.
Adams Charles S, cooper, h 456 W New York.

Adams Charles W, trimmer, h 7 Peru av.
Adams Clay F, saloon 187 W 34, h 160 Howard.

Adams Clyde, lab, b 222 E Court.
ADAMS C F CO, Edward E Wiley Mgr, Installment Goods, 93 N Illinois.

Adams Daniel, lab, b 377 W North.
Adams Daniel J, driver, b 407 S Missouri.
Adams David, lab, b 39 Church.
Adams David, lab, b 180½ Indiana av.
Adams Douglass, carp, h 56 N Station (B).
Adams Edith, asst Public Library, b 211 Park av.

Adams Edward S, clk, b 40 Fletcher av.
Adams Eleanor E, teacher Public School No. 25, b 667 Virginia av.

Adams Eli S, molder, h 129 Sheffield av (H).
Adams Elizabeth B (wid Kneeland T), h 211 Park av.

Adams Ellis, trader, b 34 S West.
Adams Estella A, teacher Public School No. 6, b 98 Cypress.

Adams Ewing, gardener, b s s Bethel av 1 w of Perkins pike.
ADAMS EXPRESS CO, John J Henderson Agt, 25 S Meridian; Tel 101; and 147 S Meridian; Tel 332.

Henry H. Fay,

40½ E. Washington St.,

REAL ESTATE, AND LOAN BROKER.

Adams Ferdinand L (F L Adams & Co), h 317 Ash.

Adams Frank, clk The Adams Brick Co, h 166 E Michigan.

Adams Fred B, sec The Adams Brick Co, h 926 N New Jersey.

Adams Frederick, lab, h 72 Torbet.
Adams F L & Co (Ferdinand L Adams), brokers, 28 S Delaware.

Adams George, fireman, h 23 Jefferson av.
Adams George, lab, b 30 Mill.

Adams George, lab, b 54 Minerva.
Adams George, lab, b 61½ Superior.
Adams George F (Adams & Williamson), h 148 E New York.

Adams George N, cupola tender, h 51 Blake.
Adams George W, carp, h 731 S East.

Adams George W, cooper, h 458 W New York.

Adams George W, driver, h 21 Yandes.
Adams Glenna, h 67½ N Illinois.

Adams Hannah C (wid David M), b 377 Talbott av.
Adams Harry, lab, b 19 Oxford.

Adams Harvey A (J D Adams & Co), h Rockville, Ind.
Adams Henry, coltr Polar Ice Co, h 434 E St. Clair.

ADAMS HENRY C, Propr St. Paul Quarries and Agt Warren-Scharf Asphalt Paving Co, 6 Builders' Exchange; Tel 970; h 622 N Alabama.

Adams Henry C jr, clk Henry C Adams, b 622 N Alabama.

Adams Henry L, coltr, h 434 E St. Clair.
Adams Herbert, tel opr, b 26 E Market.

Adams Howard, lab, b 280 W St. Clair.
Adams H Alden, phys, 413 Lemcke Bldg, h 211 Park av.

Adams H Frederick, clk Central States Dispatch, b 79 W 19th.

Adams Ida M, h 232 S Meridian.
Adams Ira B, cabtmkr, h 623 W Eugene (N I).

Adams Isaac (Adams & Son), b 34 S West.
Adams Isaac S, finisher, h 101 N Noble.

Adams Isabelle N (wid Samuel), h 377 N Delaware.
Adams James, carp, b 35 E South.

SALISBURY & STANLEY

Office, Store and Bank Fixtures a Specialty.
Repairing of all kinds done on short notice.
177 Clinton Street, Indianapolis, Ind.

Contractors and Builders
TELEPHONE 999.

**MAYHEW'S
SPECTACLES
THE BEST IN USE
SOLD ONLY AT 13 N. MERIDIAN ST.**

LAMBERT GAS & GASOLINE ENGINE CO.
30 KENTUCKY AVENUE. GAS AND GASOLINE ENGINES, 2 to 50 H. P.

Insure Your
Property with

FRANK K. SAWYER,

54-56 Baldwin Block, s. w. cor. Delaware and Market sts. Phone 963.

142 ADA

INDIANAPOLIS DIRECTORY.

ADE

CHAS. A. DALE,

Investments, Real Estate,

Fire Underwriter,

ROOMS 729-30 AND 31 LEMCKE BLDG.

TELEPHONE 937.

Adams James B, mngr A M Eyster, h 602 N Senate av.

Adams James L, mach hd, h 530 W Addison (N D).

Adams James M, mach hd, h 55 Langley av.

Adams Jane, dressmkr, h 112 Ft Wayne av.

Adams Jasper H, carver, h 608 W Udell (N D).

Adams Jennie, h 126 N Missouri.

Adams Jesse N, b 277 N Delaware.

Adams Jessie M, dressmkr, b 180 N Noble.

Adams John, lab, h 407 S Missouri.

Adams John H, lab, h 24 John.

Adams John M, gardener, h s s Bethel av 1 w of Perkins pike.

Adams John Q (J Q Adams & Co), h 11 Cottage av (W D).

Adams John T, engr, h 27½ Virginia av.

Adams Joseph D (J D Adams & Co), h 450 College av.

ADAMS JOSEPH R, Painter, 177 Clinton, h 891 N Penn. (See adv in classified Painters.)

ADAMS JUSTUS C, Pres The Adams Brick Co, h 750 N Delaware; Tel 680.

ADAMS J D & CO (Joseph D and Harvey Adams), Sewer Pipe, Stone Crushers, Road Graders and Iron Bridges, 30 Jackson Place, Opposite North Entrance to Union Station; Tel 487.

Adams J Q & Co (John Q Adams), house movers, 25 S Penn.

Adams J Will, student Duncan, Smith & Hornbrook, b s s Bethel av 1 w of Perkins pike.

Adams Levi F (L F Adams & Co), b 317 Ash.

Adams Llewellyn, medicines, 215 Mass av, h same.

Adams L F & Co (Levi F Adams), com mer, 28 S Delaware.

Adams McClellan, boiler mkr, b 26 N Station (B).

Adams Margaret E (wid Byron F), h 98 Cypress.

Adams Margaret E, dressmkr, 40 Warman av (H), h same.

Adams Marion, plaster, h 619 W Armstrong (N D).

Adams Martha J (wid Jesse J), h 26 Bismarck.

Adams Mary F (wid John Q), h 212 S William (W D).

Adams Mary F (wid Wesley M), h 40 Fletcher av.

Adams Mary M (wid Reuben), b 622 N Alabama.

Adams Oliver, barber, r 11 Ellsworth.

Adams Oscar O, produce, E Mkt House, b e s Line 4 n of Washington av (I).

Adams Patrick, coachman, 80 W St Clair.

Adams Rachel J (wid Charles S), tailor, h 222 E Court.

Adams Robert, carp, h 242½ Indiana av.

Adams Robert, lab, b 9 Fayette.

Adams Robert A, student, r 167 E Vermont.

Adams Robert B, embalmer David Kregelo, h 273 Indiana av.

Adams Robert H, solicitor N Y Life Ins Co, h 482 College av.

Adams Rollin E, clk J H Smith & Co, h 172 Mass av.

Adams Samuel, stenog Coe & Roache, b 277 N Delaware.

Adams Sarah (wid Ira B), b 619 W Armstrong (N D).

Adams Sarah C (wid Charles), b 7 Peru av.

Adams Thomas, clk, h 440 W Addison (N D).

Adams Thomas, lab, h 589 Virginia av.

Adams Thomas C, cook, r 129 Locke.

Adams Thomas F, lab, h 100 Torbet.

Adams Thomas H, gardener, h e s Line n of Washington av (I).

Adams Thomas J, clk Indpls Light and Power Co, h 146 N Illinois.

Adams Violetta (wid Alexander), b 221 Bellefontaine.

Adams Walter A, lab, b 731 S East.

Adams Will H (Irvin & Adams), h 113 N Senate av.

Adams Willard, lab, h 391 Newman.

Adams Wm (Eristol & Adams), r 17 Indiana av.

Adams Wm, lab, h 523 Mass av.

Adams Wm, motorman, h 29 Tremont av.

Adams Wm B, clk, b 434 E St. Clair.

Adams Wm B, driller, h cor Alabama and Michigan.

Adams Wm C, cabtmkr, h 328 S State av.

Adams Wm E, cooper, h 19 Blake.

Adams Wm G, mach, b 19 Oxford.

Adams Wm L, lab, r 260 E South.

Adams Wm L H, engr, h 322 Fletcher av.

Adams Wm T, clk, r 14 S Senate av.

Adams Wm T P, paperhanger, b 328 E Washington.

Adams Winifred (wid Aaron), h 20 Mill.

Adams W (Alexander and Isaac) horse dealers, 239 W Pearl.

Adams & Williamson (George F Adams, Marshall D. Williamson), veneer mnfrs, s e cor Clifford av and Bee Line Ry.

Addington Charles, lab, b 307 E Court.

Addington John, brakeman, h 298 Cornell av.

Addington Walter, hostler, 116 N Meridian.

Addington Warren B, lab, h rear 743 N Capitol av.

Addison Charles, lather, b 114 Clinton.

Addison James H, lab, h 17 Lafayette.

Addison Stanley L, dentist, 17 N New Jersey, r same.

Addison Wm A, trav agt Charles Mayer & Co., h 526 Park av.

Ade Wm F, lab, h 825 S East.

Adel John G, prin shorthand dept. Indpls College of Commerce, h 559 W Highland av (N D).

THE C. H. BLACK MFG. CO. { FINE CARRIAGES, SURREYS, AND PHAETONS. 44 E. Maryland St.



**SEALS,
STENCILS,
STAMPS, Etc.
GEO. J. MAYER**

15 S. Meridian St.
TELEPHONE 1386.

GUARANTEED INCOME POLICIES issued only by the

E. B. SWIFT, Manager.
25 E. Market St.

United States Life Insurance Co.

Adel Mildred C, dressmkr, 559 W Highland av, h same, (N I.)

ADJUTANT-GENERAL'S OFFICE, Irvin Robbins Adjutant-General State of Indiana, 9 State House.

Adkins, see also Atkins.

Adkins Albert F, clk, b 45 Hoyt av.

Adkins Albert L, painter, h 172 Dougherty.

Adkins Clarence F, musician, r 27 Hutchings blk.

Adkins Frank, helper, b 187 S Capitol av.

Adkins George M, brakeman, h 319 S Meridian.

Adkins George M, lab, b 67 W 13th.

Adkins Good R, clk, b 452 Blake.

Adkins James M, cond'r, h 45 Hoyt av.

Adkins Joseph T, mach hd, b 487 N California.

Adkins Marcus G (The Indiana Decorating Co), b Graham Hotel.

Adkins Martin V, doorkpr, b 84 Bright.

Adkins Owen, carp, b 46 Lexington av.

Adkins Riddell H, clk Hollweg & Reese, h 437 W Addison (N D).

Adkins Thomas A, clk, b 179 N Alabama.

Adkins Walter B, clk New York Store, h 63 Ft Wayne av.

Adkins Wm G, carp, h 46 Lexington av.

Adkinson, see also Atkinson.

Adkinson Eliza H (wid Wesley H), h 616 Broadway.

Adkinson Herbert M, mngr United States Artistic Co, b 616 Broadway.

Adkinson John M, carp, h 81 Spann av.

Adkinson Leonidas M, lineman, b 81 Spann av.

Adkinson Omer E, barber, b 81 Spann av.

Adkinson Thomas, salesman, h 280 Indiana av.

Adkinson Wesley H (United States Artistic Co), b 616 Broadway.

Adkinson Wm P, lawyer, 113½ E Washington, b 170 Maple.

Adkinson Winthrop R (United States Artistic Co), b 616 Broadway.

Adkisson Elizabeth W (wid John C), h 432 Cornell av.

Adler Julius, h 423 N New Jersey.

Adler Wolf, optician, h 441 S Illinois.

Admire Allen, lab, r 166½ Indiana av.

Admire Edward, see Ephraim E Admire, b The Windsor.

Admire Ephraim E, business college 15 Blackford Bk, b The Windsor.

Admire James, lab, b 322 N Liberty.

Adolay Edward, ornamentor, b 475 S New Jersey.

Adolay Margaret (wid Ernst E), h 475 S New Jersey.

Adolph Jacob S, plumber 175 College av, h 213½ Christian av.

Adsit Jane M (wid Samuel), h 861 N Meridian.

Advance Manufacturing Co, Wm H Bigelow vice pres and acting pres, Gustave A Neerman sec and treas, furniture, n e cor Sheldon and Pike.

ADVANCE THRESHER CO, Michael H Snyder Genl Mngr, Office Room 3 Masonic Temple; Tel 1615.

Aebel Casper, shoemkr, b Enterprise Hotel.

Aebker Charles, hostler, h 72 E Wilkins.

Aebker Christopher H, baker 149 Prospect, h same.

Aebker Henry C, lab, h 72 E Wilkins.

Aebker Henry W, baker, b 149 Prospect.



Aebker Herman W, cabtmkr, b 624 E Vermont.

Aebker Richard W, sawyer, h 951 Madison av.

Aebker Wm, mach hd, b 72 E Wilkins.

Aebker Wm Jr, cabtmkr, b 624 E Vermont.

Aetna Cabinet Co, Charles N Shockley pres, Victor H Rothby vice pres and sec, George Gillman treas, furniture mnfrs, 168 W Georgia.

AETNA LIFE INSURANCE CO OF HARTFORD, CONN, R W Kempshall & Co Mngrs, James A Buchanan Special Agt, Rooms 19-22 Lemcke Bk; Tel 463.

Aetna Savings and Loan Association, Howard Kimball sec, 89 E Market.

Aftung Anton, h 70 S Noble.

Aggett Frederick W, checkman P C C & St L Ry, h 67 Gresham.

Agnew Charles A, mach hd, b 358 Coburn.

Agnew Eugene, lab, b 295 S Missouri.

Agnew John, lab, b 39 Jones.

AGNEW JOHN T, Saloon, 52 S Illinois, h 295 S Missouri.

Agnew John W, lab, b 358 Coburn.

Agricultural Epitomist, Epitomist Publishing Co pubs, 21 W Washington.

Ahart Richard, lab, b 40 Bellefontaine.

Ahern James, engr, h 45 Jefferson av.

Ahern John F, bksmith, h 69 Warren av (W D).

Ahern Michael, lab, h 532 S Illinois.

Ahern Patrick, lab, b 532 S Illinois.

Ahern Wm, b 646 College av.

Ahern Wm D, millwright, h 407 W Udell (N D).

Ahlbrand Martin H, bksmith, h 12 Union.

Ahlders Ahlrich, toys, 539 S Meridian, h same.

Ahlders Albert A, clk Kipp Bros Co, b 539 S Meridian.

Ahlders Bernhard E, mach, b 539 S Meridian.

Ahle Charles H, cashr The Bates, h 125 W North.

Ahlson Anton, reedwkr, b 272 S Penn.

Ahlson Anton, reedwkr, b 272 S Penn.

Ahlson Anton, reedwkr, b 272 S Penn.

Ahlson Anton, reedwkr, b 272 S Penn.

Ahlson Anton, reedwkr, b 272 S Penn.

Ahlson Anton, reedwkr, b 272 S Penn.

Ahlson Anton, reedwkr, b 272 S Penn.

Ahlson Anton, reedwkr, b 272 S Penn.

Ahlson Anton, reedwkr, b 272 S Penn.

Ahlson Anton, reedwkr, b 272 S Penn.

Ahlson Anton, reedwkr, b 272 S Penn.

Ahlson Anton, reedwkr, b 272 S Penn.

Ahlson Anton, reedwkr, b 272 S Penn.

Ahlson Anton, reedwkr, b 272 S Penn.

Ahlson Anton, reedwkr, b 272 S Penn.

THEODORE F. SMITHER, AGENT FOR WARREN'S ANCHOR BRAND ASPHALT ROOFING OFFICE, 169 WEST MARYLAND ST T.C.L. 861.



PATENT SOLICITORS, MECHANICAL EXPERTS.

Inventions Perfected. Ideas Made Real.

THURMAN & SILVIUS,

Experts in Infringements, Railway and Mechanical Causes at Law.

WHEN BUILDING, OPP. POST OFFICE.

LIME, CEMENT, PLASTER FIRE BRICK AND CLAY BALKE & KRAUSS CO., SEWER PIPE, ETC. Cor. Market and Missouri Streets.

M. E. WILSON, Pres. W. F. CHURCHMAN, Cash.

THE CAPITAL NATIONAL BANK, INDIANAPOLIS, IND.

Make collections on all points in the States of
Indiana and Illinois on the most
favorable rates.

Capital, - - - \$300,000
Surplus and Earnings, 50,000

No. 28 S. Meridian St., Cor. Pearl.

Ahnefeld Edward W. upltr, b 21 Frank.
Ahnefeld Wm, cabtmkr, h 55 Palmer.

Ahrens, see also Arens.
Ahrens Charles N, mach hd, h 155 Eu-
reka av.

Ahrens Christopher, tmstr, h 437 N Pine.
Ahrens Matilda, b 155 Eureka av.

Ahrens Wm Rev, h 155 Eureka av.

Aich, see also Elch.

Aich Wm, plumber, b 27 Henry.

Aichele, see also Eichel.

Aichele Charles A, lab, h 543 Madison av.

Aichele Charles G, clk U S Pension Agency,
h 287 S Penn.

Aichele Emil, baggageman, h 121 Palmer.

Aichele Eugene L, motorman, h 246 Chest-
nut.

Aichele Henry D, painter, b 44 Dunlop.

Aichele Julius, brakeman, h 29 S Haugh (H).

Aichele Otto, lab, h 44 Dunlop.

Aichele Wilhelmina (wid Ernest E), h 246
Chestnut.

Aichhorn, see also Eichhorn.

Aichhorn Wm, baker, h 24 N Haugh (H).

Aichinger Harley J, mach, b 779 N Senate
av.

Aiken Daniel, boxmkr, h 958 Wilcox.

Aiken Milton A, boxmkr, h 69 Bismarck
av (H).

Aiken Robert J, mach hd, h 173 E Market.

Aiken Wm, lab, b rear 163 St. Mary.

Aikin, see also Akin.

Aikin George W, ins agt, h 63 Clifford av.

Aikin Homer L, ins agt, h 216 W 6th.

Aikins Broute M, lawyer, 55 Lombard bldg,
tel 643, b Circle Park Hotel.

Aikman Samuel S Rev, h 721 College av.

Ailstock Walter, express, h 439 Blake.

Ainsworth Charles L, trav agt, r 50 Hen-
dricks Blk.

Ainsworth Frank E, ins agt, 35 Talbott
blk, r same.

Ainsworth Frank N, ins agt, b 933 N Illinois.

Ainsworth Helen A, h 53 Hendricks Blk.

Aippersbach John C, stonecutter, h 9 Mar-
garet.

Aippersbach Wm, stonecutter, b 9 Mar-
garet.

Aird John, tailor, h 26½ N Senate av.

Aisenbrey Charles W, meats, 25 Virginia
av, h n e cor Raymond and Webb.

Aitken David L, foreman, h 76 Cornell av.

Aitken Elizabeth, h 191 W South.

Aitken James W, boilermk, h 836 E Wash-
ington.

Akass Edward T A, clk Albert Gall, h 1110
N Meridian.

Ake James J, cooper, h 289 W Merrill.

Ake Wm, bicycle rep Wheelmen's Co, b 289
W Merrill.

Aker, see also Acker.

Aker Alice (wid J Theodore), h 599 W Pearl.

Aker Charlotte E (wid Ellis), h 156 Elm.

Aker Joseph, butcher, b 25 W McCarty.

Aker Lewis E, bookbinder, h 142 Elm.

Aker Martin L, lab, b 156 Elm.

Aker Wm, tmstr, h 8 Coe.

Akers Alonzo, switchman, b 190 Hoyt av.

Akers David P, clk, h 103 S Reinsner (W D).

Akers Francis E, bricklayer, h 70 Mayhew.

Akers George, carp, h 402 W Ist.

Akers Peter C, clk R M S, h 355 E 8th.

Akers Richard, molder, b cor Michigan and
King av (H).

Akers Siegel, lab, b 338 Tremont (W I).

Akin, see also Aiken.

Akin Asbury R, clk, h 85 S Reinsner (W I).

Akin David, lab, h 35 Church.

Akin Ellen (wid Isalah), b 85 S Reinsner
(W I).

Akin Emma V (wid George W), dressmkr
376 E 10th, h same.

Akin Frederick B, clk, b s w cor Illinois and
28th.

Akin Lewis G, receiver Eagle Machine
Works Co, cor I & St L R R and Missouri,
h s w cor Illinois and 28th.

Akins Oliver L, train dispatcher I D & W
Ry, b 136 E St Clair.

Akins Wm N, h 136 E St Clair.

Albee Wm, foreman, h 21 N Spruce.

Alber Charles, lab, h 77 S Reinsner (W I).

Alber Charles L, engr, h 19 Sharpe.

Alber Edward E, cigarmkr, h 87 S Liberty.

Alber Noah T, carp 181 W Wabash, b 171
W Market.

Alberg Michael, cigarmkr, h 370 S Missouri.

Albers Charles H, lab, h e s Rural 3 s of
Sutherland (B).

Albers Marianus Brother, teacher, h n w
cor Union and Palmer.

Albers Sina L, tailor, b 142 Woodlawn av.

Albershardt Anna L, h 271 N Liberty.

Albershardt Henry F, collr, h 271 N Liberty.

Albershardt John F, clk Kipp Bros Co, b
112 Middle Drive (W P).

Albersmeier Henry, driver, h 274 S West.

Albersmeier Mabel, teacher, b 274 S West.

Albert Charles H, lab, h 179 N New Jersey.

Albert Ephraim, salesman, h 382 Blake.

Albert John D, grocer 184 Dillon, h same.

Albert John W, trimmer, b 341 N California.

Albert Lawson H, baggageman, h 626 N
West.

Albert Lucy (wid Singleton), h 169 N Illinois.

Albert Nicholas, mach, h 76 Park av.

Albert Ossian P, salesman, b 382 Blake.

Albert Vernon J, policeman, h 162 Brookside
av.

Alberty Jesse, lab, b 260 W Washington.

Alberts Charles, lab, b rear 176 S New Jer-
sey.

Albertsmeyer Amelia (wid Charles), h 593 S
Meridian.

Albertsmeyer Charles H, h 157 Prospect.

Albertsmeyer Frances (wid Daniel), h 174
Union.

Art Glass and Mirrors, Old Mirrors Resilvered.
81 NORTH DELAWARE STREET

THE CRIPPIN-KERNODE GLASS CO.

O. B. Ensey

SLATE, STEEL, TIN AND IRON
ROOFING.

Cor. 6th and Illinois Sts. Tel. 1562

WEDDING CAKE BOXES SULLIVAN & MAHAN,
21½ West Washington St.

Albertsmeyer, Frank F H, mach hd, b 174 Union.
 Albertsmeyer George H, saloon 155 Prospect, b 157 same.
 Albertsmeyer Herman A, ironwkr, h 127 Cottage av (W D).
 Albertsmeyer Herman C, barber 153 Prospect, b 157 same.
 Albertsmeyer Louis H, finisher, b 174 Union.
 Albertsmeyer Wm, clk, b 204 Indiana av.
 Albertsmeyer Wm D, yardmaster, h 1072 W New York.
 Albertson Alfred C, printer, h 552 E Ohio.
 Albertson Clark, lab, b 3 Morgan (W D).
 Albertson Henry L, lab, h 3 Morgan (W D).
 Albertson Wm J, plumber, b 552 E Ohio.
 Albin Anthony J, lab, h 380 S East.
 Albin Emma, dressmkr, b 280 S East.
 Albin Nicholas, lab, b 209 Kentucky av.
 Albrecht Adam, driver, r 502½ E Washington.
 Albrecht Amelia (wid Louis), h 475 Stillwell.
 Albrecht Augustus W, clk, b 475 Stillwell.
 Albrecht Babbette, b 72 W 1st.
 Albrecht Charles (Miller & Albrecht), h 19 Camp.
 Albrecht Charles A, trav agt, b 182 Davidson.
 Albrecht Edward J, clk Van Camp H & I Co, h 475½ Stillwell.
 Albrecht George A, treas Indpls Cabinet Makers' Union, h 182 Davidson.
 Albrecht George P, bleacher, h 59 N Linden.
 Albrecht George W H, carp, h 5 Brookside av.
 Albrecht Louisa, dry goods 19 Camp, h same.
 Albrecht Lulu, clk, b 59 N Linden.
 Albrecht Maurice, dentist, 60 Ingalls Bk, h 78 Middle drive (W P).
 Albrecht Otto, lab, b 155 Harrison.
 Albrecht Richard, lab, h w s Manlove av 2 s of 17th.
 Albright Charles W, driver, h 15 Ellsworth.
 Albright Edward, gasfitter, h 223 S McLain (W D).
 Albright Ernest C, observer U S Weather Bureau, b 297 E Market.
 Albright Francis A, gasfitter, h 118 Lee (W D).
 Albright Henry, molder, b 297 River av (W D).
 Albright John H, lineman, h 17 Rockwood.
 Albright Perry J Rev, State organizer P O S of A, h 258 W St. Clair.
 Albright Robert, painter, h 258 W Michigan.
 Albright Wm, lab, b 57 Warren av (W D).
 Albritton Wm A, hostler, h rear 163 E St. Joseph.
 Albro Frank T, candymkr, h 492 W New York.
 Albro Henry O, b 492 W New York.
 Albro Lorena S (wid Orville H), clk, b 871 N Alabama.

ALCAZAR, Cigars, Tobacco and Smokers' Articles, Tonsorial and Floral Departments, Soda Dispensary, 30 W Washington; Tel A 19.

Alcon Albert, agt, b 86 N East
 Alcon Caroline, h 213 Ramsey av.
 Alcon Charles, clk Morris, Newberger & Curtis, b 213 Ramsey av.
 Alcon Otto W, lab, b 213 Ramsey av.
 Alcorn Albert, cooper, b 323 Bates.
 Alcorn Charles, cooper, b 323 Bates.
 Alcorn Frank, cooper, b 323 Bates.
 Alcorn James, r 36 N Capitol av.

THOS. C. DAY & CO.
INVESTING AGENTS,
TOWN AND FARM LOANS,
Rooms 325 to 330 Lemcke Bldg.

Aldag August, treas Indpls German Mutual Fire Insurance Co, h 583 E Washington.
 Aldag Charles, h 644 E Washington.
 Aldag Charles M, vice-pres The Aldag Paint and Varnish Co, h 583 E Washington.
 Aldag Frank, h 655 E Market.
 Aldag Harry W, paying teller Merchants' National Bank, b 583 E Washington.
 Aldag John E, sec and treas The Aldag Paint and Varnish Co, h 59 N Arsenal av.
 Aldag Louis, shoes, 679 E Washington, h same.
ALDAG PAINT AND VARNISH CO THE, Wilhelm Aldag Pres, Charles M Aldag Vice-Pres, John E Aldag Sec and Treas, Paints, Oils, Varnish and Glass, 222 E Washington; Tel 334. (See adv in classified Paints and Oils.)

Aldag Wilhelm, pres The Aldag Paint and Varnish Co, h 456 E Market.
 Alden Herman L, clk New York Store, h 271 N New Jersey.
 Aldendorf Alvina, bkkpr, b 1213 N Penn.
 Alder John E, waiter, b 51 Oliver av (W D).
 Alderman Clinton J, framer, b 249 Union.
 Alders Albert, clk, b 118 W Vermont.
 Alderson Frank, lab, b 556 W Washington.
 Alderson George W, lab, h 422 Mulberry.
 Alderson James W, barber, h 43 Helen.
 Alderson John W, candymkr, b 51 Indiana av.
 Alderson Lafayette, lab, h 542 W Washington.
 Alderson Moses S, lab, h 536 W Washington.
 Alderson Phoebe (wid John), h s s 9th 2 w of canal.
 Alderson Sarah J (wid Amos), h 35 Garfield pl.
 Alderson Sarah P (wid Andrew P), b 110 Broadway.
 Alderson Thomas, b 542 W Washington.
 Alderson Thomas M, lab, b 422 Mulberry.
 Alderson Wm L, lab, h 542 W Washington.
 Aldred Frederick H (Aldred & Slocum), r 39½ Indiana av.
 Aldred Reuben R, lab, h 193 W 1st.

The Best Wagons
BEAR OUR SIGNATURE.
BERND BROS.
69 and 71 W. Morris St.

WILLIAM WIEGEL • PHONE 829 • 6 W. LOUISIANA ST. MANUFACTURER OF SHOW CASES

DIAMOND WALL PLASTER { Telephone 1410

BUILDERS' EXCHANGE.

146 ALD INDIANAPOLIS DIRECTORY. ALE



PATENT SOLICITORS.

THURMAN & SILVIUS,

Mechanical Engineers and Draughtsmen.

Experts in Infringements, Railway and Mechanical Causes at Law.

WHEN BUILDING, OPP. POST OFFICE.

Aldred & Slocum (Frederick H Aldred, Edward W Slocum), saloon, 38 W Market.
 Aldrich Albert J, clk Penn Lines, h 1115 E Michigan.
 Aldrich Charles O, painter, h 106 John.
 Aldrich David E, trav agt, h E7 Talbott av.
 Aldrich Frank, fireman, b 189 College av.
 Aldrich Frank, livery, 277 W Washington, h 426 Douglass.
 Aldrich Ira G, mach, b 27 Blackford.
 Aldrich James F, fireman, b 189 College av.
 Aldrich John D, trav agt, h 189 College av.
 Aldrich Joshua H, loans, 25 Thorpe Blk, h 942 N Meridian.
 Aldrich Mary C, cashr Western Paving and Supply Co, r 2 Wyandot Blk.
 Aldrich Royal, b 187 College av.
 Aldridge, see also Eldridge.
 Aldridge Ellis, motorman, h 272½ W Washington.
 Aldridge Frank E, lab, h 243 Sheldon.
 Aldridge Henry H, ins agt, h 17 Cherry.
 Aldridge Hester A (wid Marcellus B), b 67 Clifford av.
 Aldridge Jacob B, b 17 Cherry.
 Aldridge John L, cigarmkr, b 17 Cherry.
 Aldridge Joseph A, cigar mnfr, 257 W Washington.
 Aldridge Marshall H, lab, r 257 W Washington.
 Aldridge Melvina H (wid Worden), b 211 Park av.
 Aldridge Oliver O, barber, 272½ W Washington.
 Aldridge Sarah C, h 108½ Mass av.
 Aldridge Susanna (wid Henry H), h 17 Cherry.
 Aldridge Winfield S (Aldridge & Feicke), h 67 Clifford av.
 Aldridge & Feicke (Winfield S Aldridge, Rudolph Feicke), feed, 241 Mass av.
 Aleg Nicholas E, lab, b 289 Charles.
 Alerding Bernard H, porter, h 75 High.
ALERDING HERMAN J REV, Rector St Joseph's Church, h 323 E North.
 Alexander Albert M, cutter Kahn Tailoring Co, h 291 S New Jersey.

LIME

BUILDING SUPPLIES,

Hair, Plaster, Flue Linings,

The W. G. Wasson Co.

130 INDIANA AVE. Tel. 989.

Alexander Albert W, live stock, h 91 Prospect.
 Alexander Alexander, lab, b 55 Drake.
 Alexander Alexander, lab, h 463 Charles.
 Alexander Alice C, teacher Public School No. 39, b 318 E Washington.
 Alexander Caleb, boxmkr, b 576 S Meridian.
 Alexander Carrie (wid Philip), dressmkr, 25½ W Washington, h 1066 N Penn.
 Alexander Catherine, h 236 Clinton.
 Alexander Charles C, ironwkr, h 174 Dougherty.
 Alexander Coke, dist pass agt M P Ry, 7 Fair Blk, h 129 E St. Joseph.
 Alexander Cora M, bkkpr, b 107 Park av.
 Alexander Earl, press feeder, b 1549 N Capitol av.
 Alexander Elbridge G, tel opr, h 733 N Illinois.
 Alexander Emma B (wid James C), h 124 Butler.
 Alexander Frank, plastr, 5 Barth av, h same.
 Alexander Frederick, porter, b 236 Clinton.
 Alexander Frederic W (The Alexander-Peirce Co), h 683 N Illinois.
 Alexander George, porter, r 131 Indiana av.
 Alexander George H, lab, h rear 632 Home av.
 Alexander George M, clk, h 184 Hoyt av.
 Alexander George W, trav agt, h 405 N Penn.
 Alexander Georgia A, prin Public School No. 8, b 405 N Penn.
 Alexander Grace, reporter The Indpls News, b 405 N Penn.
 Alexander Harry, lab, r 19 Cincinnati.
 Alexander Henry, lab, h 235 Clinton.
 Alexander Henry, paperhanger, b 455 S Missouri.
 Alexander James, janitor, b 26½ Chapel.
 Alexander James, lab, h 49 Holmes av (H).
 Alexander James, lab, h 28 Hadley.
 Alexander James M, stairbuilder, 335 Cornell av, h same.
 Alexander Jefferson L, lab, h 10 Quince.
 Alexander Jennie, h 221 S West.
 Alexander John, lab, h 165 Central av.
 Alexander John, lab, h 95 Nebraska.
 Alexander John J, carp, h 429 W Eugene (N D).
 Alexander John R, lab, h 166 Yandes.
 Alexander John W, cabtmkr, h 291 S New Jersey.
 Alexander Joseph, mach hd, h 576 S Meridian.
 Alexander Joseph A, mach hd, h 129 Ramsey av.
 Alexander Joseph C, phys, 123 S Noble, h same.
 Alexander Joseph G, driver, h 43 Barth av.
ALEXANDER JOSEPH H, Druggist, 151 Michigan (H), h 333 same; Tel 1389.
 Alexander Julia, h 26½ Chapel.
 Alexander Laura A, clk, b 74 Lexington av.
 Alexander Laura B, teacher Public School No. 8, b 184 Hoyt av.
 Alexander Lawrence, lab, b 352 Broadway.
 Alexander Lawson, lab, h 180 Coburn.
 Alexander Lewis J, janitor, h 19 Quince.
 Alexander Lillian, b 280 N Senate av.
 Alexander Martha (wid Stephen), b rear 234 W New York.
 Alexander Mary (wid James), b 266 Highland av.

UNION CO-OPERATIVE LAUNDRY }
 T. E. SOMERVILLE, MANAGER
 (COMPOSED OF UNION LAUNDRY GIRLS.)
 NOS. 138, 140 AND 142 VIRGINIA AVENUE,
 INDIANAPOLIS, IND.
 TELEPHONE 1269.

CLEMENS VONNEGUT
 184, 186 and 192 E. Washington St.

CABINET HARDWARE
 CARVERS' TOOLS. Glues of all kinds.

PUMPS

Chain Pumps, Driven Wells and Deep Water Wells. Repairing Neatly Done. Cisterns Built.
CHARLES KRAUSS,
 42 S. PENN. ST. TELEPHONE 465.

ALE

INDIANAPOLIS

DIRECTORY.

ALL

147

Alexander Mary A (wid Joseph), h 74 Lexington av.
 Alexander Mary J, h 185 N California.
 Alexander May J (wid James), r 116½ W New York.
 Alexander Milton K, bkkpr Carlin & Lennox, b 124 Butler.
 Alexander Ola V, cashr George Merritt & Co, b 185 N California.
 Alexander-Peirce Co The (Frederic W Alexander, Edwin B Peirce), paint mfrs, 34 W South.
 Alexander Robert Rev, h 61 Hosbrook.
 Alexander Robert, dairy, n s Wolf pike 1 e of School (B), h same.
 Alexander Robert G, waiter, h 320 W Court.
 Alexander Robert P, clk Charles P Lesh, b 121 E New York.
 Alexander Safe A, clk, h 174 Bismarck av (H).
 Alexander Safe W, lab, b 323 N California.
 Alexander Samuel E, cabtmkr, h 49 Stevens.
 Alexander Samuel M, driver, b 10 Quince.
 Alexander Tubal, lab, b 1388 N Capitol av.
 Alexander Wm jr, b 171 Newman.
 Alexander Wm F, pipefitter, h 212 River av (W D).
 Alexander Wm H, grocer, 433 W Pratt, h same.
 Alford Ambrose A, cigars, 24 N Meridian, h 491 Ash.
 Alford Fremont (Alford & Partlow), h 424 Clifford av.
 Alford Henry A, clk Hildebrand Hardware Co, r 75½ Mass av.
 Alford Lurana E (wid Melvin Z), h 21 N East.
 Alford Leland B, mach, b 21 N East.
 Alford Talbtha (wid James R), b 1211 Morris (W D).
 Alford Thomas A, clk A Klefer Drug Co, b 164 N Illinois.
 Alford Thomas G, salesman M O'Connor & Co, h 222 N Delaware.
 Alford & Partlow (Fremont Alford, David K Partlow), lawyers, 37 Baldwin Bk.
 Alforth Henry P, cook, h 265 W Maryland.
 Algo Amy B, teacher Public School No 3, b 130 Brookside av.
 Algo John, clk, h 306 Clifford av.
 Algo Robert P, stenog, b 306 Clifford av.
 Algo Samuel, grocer, 49 Clifford av, h 130 Brookside av.
 Alger Joseph, brakeman, h 7 Lynn.
 Alhand Edward, lab, b rear 13 McCauley.
 Alhand John, lab, h 125 River av (W D).
 Alhand John L, b 345 S Olive.
 Alhand Mary (wid Lack), h rear 13 McCauley.
 Alig George, pres Home Stove Co, h 430 N New Jersey.
 Alisch Emilie, teacher Public School No 28, b 48 Barth av.
 Alisch Frederick C, finisher, h 63 Orange.
 Alisch Herman A, car rep, h 53 Gatling.
 Alisch John A, carp, b 136 Spann av.
 Alisch Wilhelmina (wid Frederick L), h 48 Barth av.
 Alisch William A, supt of circulation The Sun, b 48 Barth av.
 Aikie Christina (wid John W), dressmkr, 85 Fort Wayne av, h same.
 Ailands Elma, b 136 W Vermont.
 Aillard Albert R, oculist, h 1126 N Penn.
 Aillard Mattie E, music teacher, 1126 N Penn, h same.
 Aillard Amanda J (wid Maximilian), h 43 Lord.

THE
WHEN
 IS A WORLD BEATER.

Allardt Edwin W, bkkpr Postal Tel Cable Co, b 43 Lord.
 Allbright George, painter, h 31 S California.
 Alice Charles O, lab, h 233 Hoyt av.
 Alleman Leon S, clk, b 29½ Mass av.
 Alleman Martha N (wid Leonard), teacher, h 29½ Mass av.
 Allen Addison V, barber, h 46 Stevens.
 Allen Albert, coachman, h 180 Muskingum al.
 Allen Albert, lab, h 552 N Senate av.
 Allen Alonzo G, finisher, b 452 W Francis (N D).
 Allen Amsa, car rep, h 112 Wright.
 Allen Andrew, lab, b rear 430 Douglass.
 Allen Andrew C, clk, b 300 River av (W D).
 Allen Andrew J, bkkpr, h 19 N Arsenal av.
 Allen Anna (wid John W), b 359 N California.
ALEX A T, Inspector Indianapolis Fire Inspection Bureau, Rooms 18 and 20 Journal Bldg; Tel 1225; h 249 N Delaware.
 Allen Bros (Burgess and Layton), draughtsmen, 49 Thorpe Bk.
 Allen Bryant D, carp, h 23 S Dorman.
 Allen Burgess (Allen Bros), h 46 Garfield pl.
 Allen Caroline, opr, r 172 N New Jersey.
 Allen Catherine, bkkpr, b 184 Madison av.
 Allen Charles, clk, r 148 W Maryland.
 Allen Charles, lab, r 479 Superior.
 Allen Charles, lab, r 516 Virginia av.
 Allen Charles, merchant police, h 504 E 11th.
 Allen Charles, messenger S A Fletcher & Co, b 167 Spring.
 Allen Charles, sawmkr, r 193½ S Illinois.
 Allen Charles E, blksmith, b 65 Columbia av.
 Allen Charles E, restaurant, 655 Virginia av, h 667 same.
 Allen Charles G, barber, b 270 N Noble.
 Allen Charles M, painter, 361 English av, h same.
 Allen Charles W, city fireman, h 172 Coburn.
 Allen Clifford, driver, h 256 Dillon.
 Allen Cyrus, lab, h 372 W 2d.
 Allen David, roofer, 19 S East, h 53 Michigan av.
 Allen David D, ins agt, h 185 Oliver av (W II).

THE LONG
Steel & Iron Roofing & Corrugating Co.
 Manufacturers and Dealers in
Steel, Iron Roofing, Siding and Ceiling.
Steel Roofing for all kinds of Buildings a Specialty.
 A. E. LONG, Prop'r. TELEPHONE 1448.
 180-186 W. Fifth St., INDIANAPOLIS.

INDIANAPOLIS STEEL ROOFING AND CORRUGATING WORKS, 23 and 25 East South Street, S. D. NOEL, Proprietor.

ELECTRIC SUPPLIES

We Carry a full Stock. Prices Right.
C. W. MEIKEL,
 Tel. 466. 96-98 E. New York St.

ESTABLISHED 1876. TELEPHONE 168.

CHESTER BRADFORD,
SOLICITOR OF PATENTS,
AND COUNSEL IN PATENT CAUSES.

(See adv. page 6.)

Office:—Rooms 14 and 16 Hubbard Block, S. W.
Cor. Washington and Meridian Streets,
INDIANAPOLIS, INDIANA.

Allen David S, farmer, h w s Central av
1 s of 30th.

Allen Edward, h 121 Columbia av.

Allen Edward, filer, h 11 Russell av.

Allen Edward H, lab, h 107 Division (W I).
Allen Edwin G, stenog A B Meyer & Co, b
297 Bellefontaine.

Allen Edwin W, cashr Smith & Nixon, h 870
N Delaware.

Allen Eli A Rev, pastor Sixth Presbyterian
Church, h 65 E McCarty.

Allen Elizabeth A (wid Rev Archibald C),
b 61 Central av.

Allen Ellen, cook Insane Hospital.

Allen Elmer E, motorman, h 770 W Wash-
ington.

Allen Emma, b 176 N Illinois.

Allen Evelyn, b 359 N California.

Allen Ethelbert, clk, b 239 Indiana av.

Allen Fannie, cook, b 132 N Capital av.

Allen Frank, engr, h 184 Madison av.

Allen Frank, printer, h 46 S Capital av.

Allen Frank J, packer, b 16 Sharpe.

Allen Frank M, mngr freight depot Parry
Mnfg Co, h 24 The Blacherne.

Allen Fredonia, teacher Girls' Classical
School, h 822 N Penn.

Allen George, lab, h 656 S Illinois.

Allen George, tmstr, r 440 E Washington.

Allen George W, foreman, h 167 Spring.

Allen Granville G, vice pres The A Burl-
sal Co, h 449 Broadway.

Allen Hannah (wid William), h 172 Coburn.

Allen Harry, lab, b 299 Columbia av.

Allen Henry, lab, b 564 W North.

Allen Henry, switchman, h 3 Putnam (E.)

Allen Henry B, clk, b 202 N West.

Allen Henry B, clk, h 52 Penitentiary av (E.)

Allen Horace R, phvs, h 679 N Delaware.

**ALLEN HORACE R JR, M. D. The H R
Allen National Surgical Institute,
n w cor Ohio and Capitol av; Tel 22;
b 679 N Delaware, Tel 682.**

Allen H Clay, lawyer, 35 Lombard Bldg, h
782 N New Jersey.

**ALLEN H R THE NATIONAL SURGICAL
INSTITUTE, Horace R Allen jr, M. D.
Liberty C McLain, M. D. and Edward
A Walker Proprietors, n w cor Ohio
and Capitol av opposite State House;
Tel 1110 and 22.**

Julius C. Walk & Son,
Jewelers
Indianapolis.

12 EAST WASHINGTON ST.

Allen Isaac, lab, h 65 Columbia av.

Allen Isaac, tmstr, h 198 W 2d.

Allen Jacob H, lather, h 65 Columbia av.

Allen James, cook, b 430 S Missouri.

Allen James, lab, h 234 E Wabash.

Allen James, lab, h 234 Alford.

Allen James, lab, r 70 W Maryland.

Allen James W, mach, h 163 Ft Wayne av.

Allen Jasper, lab, r 710 N Delaware.

Allen Jedidiah, repair shop, 61 S Illinois, r
33½ W Ohio.

Allen Jeremiah, porter, h rear 234 W New
York.

Allen Jesse, lab, b 15 Mill.

Allen Jessie, attendant Public Library, b
249 S New Jersey.

Allen John, carp, h 302 River av (W I).

Allen John, city fireman, h 555 E 7th.

Allen John, lab, b 18 Lafayette.

Allen John, lab, h 328 Martindale av.

Allen John, lab, r 47 S West.

Allen John, motorman, b 124 Yandes.

Allen John, painter, r 190½ S Illinois.

Allen John H, coachman, 79 E Pratt.

Allen John H, porter, h 48 Elizabeth.

Allen John J, plumber, b 184 Madison av.

Allen John J, sidewalk inspr, b 314 E Mar-
ket.

Allen John R, pres The Sensitive Governor
Co, h 456 College av.

Allen John Y, barber, h 172 Coburn.

Allen Joseph, lab, b 185 Oliver av (W I).

Allen Joseph, live stock, b 17 N William
(W I).

Allen Joseph H, lab, h e s Belmont av 1 n
of Morris (W I).

Allen Joseph M, plumber, h 472 Highland av.

Allen Joseph T C, carp, b 123 Clarke.

Allen Julia (wid James), b 420 S Missouri.

Allen Kate (wid Stephen), h 19 N Arse-
nal av.

Allen Laban B, clk, h e s Capitol av 4 s of
30th.

Allen Layton (Allen Bros), b 230 E North.

Allen Leroy, tel opr W U Tel Co, h 463 W
Eugene (N I).

Allen Lucy, grocer, 300 River av (W I), h
same.

Allen Margaret A (wid Stephen), h 452 W
Francis (N I).

Allen Mary (wid Wm), h w s canal 1 s
of 8th.

Allen Mary A (wid James S), h 249 S New
Jersey.

Allen Mary E (wid Robert S), h 1389 Annette
(N I).

Allen Matthew B, gardener, h e s Central
av 1 n of Bruce.

Allen Melvin S, tel opr W U Tel Co, h 350
Clifford av.

Allen Moses, lab, b 18 Lafayette.

Allen Nathan F, mach hd, h 299 Indiana av.

Allen Oliver M, sec The Sensitive Governor
Co, b 456 College av.

Allen Oliver W, h 273 River av (W I).

Allen Orpha, clk, b 122 Irwin.

Allen Powhattan, lab, h 1011 S Meridian.

Allen Priscilla (wid Henry), h 376 W 2d.

Allen Rachel (wid Robert), h 270 N Noble.

Allen Reuben C, gearmkr, r 23 S Capitol av.

Allen Robert, boilermkr, r 199 S Illinois.

Allen Robert S, barber, 491 W Addison (N I),
h same.

Allen Rose (wid George), b 16 Mill.

Allen Russell G (The A Burdsal Co), r 609
N Capitol av.

Allen Samuel, porter, h 4 W Chesapeake.

MANUFACTURERS OF ALL KINDS OF SPRING TRUCKS OF ALL SIZES. S. E. Corner Market and Davidson Streets. **SCHWEIKLE & PRANGE** CARRIAGES BUGGIES, DELIVERY WAGONS

Allen Samuel J, transfer, 90 W Market, h 10 Athon.
 Allen Sidney F, trav agt, b Roosevelt House.
 Allen Stephen T, com mer, h n s University av 1 w of Ritter av (D).
 Allen Theodore C, lab, h 430 S West.
 Allen Thomas, lab, h 1295 N Capitol av.
 Allen Thomas C, b 643 College av.
 Allen Thornton, uphtr, b 18 Adams.
 Allen Walter C, lab, b 172 Coburn.
 Allen William, r 68 W New York.
 Allen William, lab, h 260 W 2d.
 Allen William A, engr, h 54 Yandes.
 Allen William C (Mansfield & Allen) h 280 N New Jersey.
 Allen William J, carp, h 23 S Dorman.
 Allen William L, clk R A McCann, b University av (L).
ALLEN WM P, Physician and Surgeon, 297½ Mass av, Office Hours 8 to 10 A M, 2 to 4 and 7 to 9 P M, h 57 Oak.
 Allen William S, clk The When, b 782 N New Jersey.
 Allender Jeremiah, h 20 Minerva.
 Allender William, b 20 Minerva.
 Allender William, engr, h 574 W Michigan.
 Aller Benjamin, b 383 E New York.
 Allerdice Esther M, teacher High School No 1, b 236 Park av.
 Allerdice Joseph (Joseph Allerdice & Co), pres Indpls Abattoir Co, h 230 Park av.
 Allerdice Joseph Jr, clk Indpls Abattoir Co, b 230 Park av.
 Allerdice Joseph & Co (Joseph Allerdice), hides, 128 Kentucky av.
 Allerman Henry, clk, b 200 Orange.
 Albert George, molder, h 87 N Belmont av.
 Alley Basil, lab, h 529 W Wells (N J).
 Alley Edward, bicycle rep, h 529 W Wells (N D).
 Alley Frank B, engr, h n e cor 24th and Central av.
 Alley Jesse L, electrician, b n e cor 24th and Central av.
 Alley Rebecca (wid David), b 322 S New Jersey.
 Allfree Ethel G, stenog, b 137 Highland pl.
 Allfree James B, vice pres, mgr and treas The J B Allfree Mfg Co, h 137 Highland pl.
ALLFREE J B MANUFACTURING CO THE, Robert Shriver Pres, James B Allfree Vice-Pres, Genl Mgr and Treas, Mill Furnishers and Milling Engineers, 12th and Northwestern av; Tel 413.
 Allgeier Simeon, cabtmkr, h rear 92 English av.
 Allgire Augusta (wid Edward), dressmkr, 295 E Ohio, h same.
 Allgire James R, mach, h 73 Woodruff av.
 Allgire John R, mach hd, b 73 Woodruff av.
 Allgire Joseph B, clk T H & I R R, h 479 Central av.
 Allgire Martha C, prin Public School No 30, b 66 Talbott av.
 Allgire Mary A (wid Amon R), h 66 Talbott av.
 Allgire Mary F, b 66 Talbott av.
 Allgire Olive Ethel, teacher Public School No 16, b 66 Talbott av.
 Allgire Richard E, draughtsman Thompson B Bell, b 73 Woodruff av.
 Allgood George W, driver, h 41 S Meridian.
 Allinder Adelia, clk, b 165 Hadley av (W I).

Henry H. Fay,

40½ E. WASHINGTON ST.,

FIRE INSURANCE, REAL ESTATE,

LOANS AND RENTAL AGENT.

Allinder Charles E, mach, h 37 E S & E av (W I).
 Allinder Margaret J (wid Abram), h 247 Fletcher av.
 Allinder Maria, dressmkr, 247 Fletcher av, h same.
 Allinder Sarah B (wid Samuel), h 165 Hadley av (W I).
 Allis Tabor S, clk, h 388 N West.
 Allis Thomas, carp, h 823 E 9th.
 Allison Albert A, yardman, r 100 S Illinois.
 Allison Charles H, lawyer, h s w cor Washington and Lake avs.
 Allison Charles J, collr Acme Cloak and Suit Co, h 115 Greer.
 Allison Charles M, photog, b 286 Bellefontaine.
ALLISON COUPON COMPANY, John S Berryhill Pres, Wallace S Allison Sec, Manufacturers of Coupon Books, 69 W Georgia; Tel 1299.
 Allison David B, brakeman, h 31 Wilcox.
 Allison Deborah M (wid Ora E), b 286 Bellefontaine.
 Allison Dellmore C, with Allison Coupon Co, h n s 17th 2 w of College av.
 Allison Emma A, teacher, b 286 Bellefontaine.
 Allison Frank B, lab, h 10½ Clifford av.
 Allison George M, stone setter, b 24 S West.
 Allison Granville E, trav agt, h 313 N East.
 Allison Henry S, patternmkr, h 213 Douglass.
 Allison Herschel V, butcher, h 254 Jackson.
 Allison James A, clk, b 868 Broadway.
ALLISON JAMES A, Manufacturer of Allison's Perfection Fountain Pens; Gold and Fountain Pens Repaired, 5 Stewart Place, h 4 same.
 Allison James B, photog, 113 Massachusetts av, h 286 Bellefontaine.
 Allison James M, trav agt, h 46 Tacoma av.
 Allison James W, planer, b 24 S West.
 Allison John A, salesman The Bowen-Merrill Co, b 95 N Meridian.
 Allison John C, grocer, 1114 Annette (N I), h 49 W Eugene (N I).
 Allison John G, mach hd, b 24 S West.

GUIDO R. PRESSLER, Fresco Painter

Churches, Theaters, Public Buildings, Etc.
A Specialty.

Residence, N. 205 North Liberty Street,
INDIANAPOLIS, IND.

Globe Accident Insurance Co.

IT IS CONDUCTED ON SOUND BUSINESS PRINCIPLES AT ROOMS 15, 16 AND 17 ETNA BUILDING.
 ALBERT SAHM, Pres.
 W. A. WALKER, Secretary.
 UNION TRUST CO., Treasurer.

Water and Oil Meters

HENRY R. WORTHINGTON,
64 S. PENNSYLVANIA ST.
Long Distance Telephone 284.

150 ALL INDIANAPOLIS DIRECTORY. AMB



Allison John W. b 148 Woodlawn av.
Allison Joseph E, plastr, 148 Woodlawn av, h same.
Allison Lawrence C, salesman Columbus Butter and Cheese Co, h 251 N Alabama.
Allison Marie, stenog The Eowen-Merrill Co, b 95 N Meridian.
Allison Myra J (wid Noah S), h 868 Broadway.
Allison Olive, teacher Public School No. 27, b 734 College av.
Allison Oscar P, lab, b 24 S West.
Allison Wallace S, sec Allison Coupon Co, b 868 Broadway.
Allison Wm, carp, h 225½ W Washington.
Allison Wm, driver, h 5 Lafayette.
Allison Wm D (W D Allison Co), h 443 Park av.

ALLISON W D CO (Wm D Allison), Physicians' Chairs, Tables and Cabinets, 85 E South; Tel 882.

Allison Wm J, fruits, 266 W Washington, h 24 S West.
Allison Wm T, dentist, 404½ College av, h 382 Broadway.
Allman George H, buyer, b 282 N Illinois.
Allman Haman E, h 240 S Alabama.
Allmeroth August, lab, h rear 410 Union.
Allmeroth John, sawyer, b rear 410 Union.
Alloways Claude F, clk C H & I R R, h 169 E St Joseph.
Alloways Ella C, r 21 S East.

ALLOWAYS JAMES M (Alloways & Co), City Messenger Service and Medicines, 28 Mass av; Tel 201; h 109 E St Joseph.

Alloways & Co (James M Alloways, Charles H Evans), shoe mnfrs, 28 Mass av.
Allred Edward, foreman, h 752 N Illinois.
Allred Wm, tinner, h w s Meridian 3 s of 30th.
Allstatt John W, tmstr, h 5 Blackford.
Allstatt Wm D, brakeman, h 105 Wright.
Almack Essie, h 210 N Meridian.
Almack Thomas S, carp, b 97 Bright.
Almond Arvel E, clk, b 106 Woodburn av (W I).

SCHMITT & GUNN, Plumbers and Gas Fitters

Water Services, Stove Connections,
Burners, Valves, Etc.

JOB WORK SOLICITED.

23 SOUTH ALABAMA ST.

Almond Charles O, painter, b 332 W Vermont.
Almond Edward J, clk, h 51 Stevens.
Almond Enos A, trav agt, h 332 W Vermont.
Almond Etta J, stenog, b 106 Woodburn av (W I).
Almond Hiram, grocer, 104 Woodburn av (W I), h 106 same.
Alph Willis, driver, h 273 Christian av.
Alpha Home for Aged Colored Women, n s Darwin 3 e of Hillside av.
Alred Jesse J, molder, b 24 Merrit (H).
Alred Lafayette C, molder, b 24 Merrit (H).
Alred Wm R, lab, b 24 Merrit (H).
Alsman Harvey G, clk The When, h 292 N Liberty.
Alsmeyer Henry W, mach, h 183 S Linden.
Alsop Harry J, motorman, b 532 Bellefontaine.
Alsop Thomas V, painter, h 136 Lynn av (W I).
Altenbach Joseph H, fireman, h 27 N Gale (B).
Altenburg Eugene C, trav agt J E Bodine & Co, b 423 College av.
Altenburg John D, clk J E Bodine & Co, h 922 N New Jersey.
Altenburg Sarah C (wid Henry E), h 922 N New Jersey.
Altenried Frank, blksmith, b 259 Hadley av (W I).
Alter Frank, butcher, h end S Judge Harding (W I).
Althelmer Flora, housekpr, 613 N Illinois.
Althoff August, carp, b 630 S Meridian.
Althoff Felix H, engr, h 50 Chadwick.
Althouse Ellen W (wid Isaac), b 247 E Louisiana.
Altland Hiram, h 43 Cornell av.
Altland Mary C, teacher Public School No. 2, b 901 N Alabama.
Altland Samuel H, clk John C Dalton, h 103 Highland pl.
Altland Sarah M, h 901 N Alabama.
Altland Titus, pressman, h 901 N Alabama.
Altland William A, lab, b 43 Cornell av.
Altland William L, solicitor N Y Life Ins Co, h 105 Highland pl.
Altman Lloyd P, carp, h 385 S State av.
Altmann Carl, mach hd, h 84 Downey.
Altmann Frank, lab, h 927 Madison av.
Altmann Herman, h 23 Kansas.
Altmann Katherine (wid Herman), h 927 Madison av.
Alton House, Frances P Gibbs propr, 12½ Indiana av.
Altschul Adolph, ins, r 351 N Alabama.
Alums Frank, lab, h 327 S Delaware.
Alums James M, coachman, 505 Central av.
Alvey James H, bkpr Hendricksen, Lefler & Co, h 739 N Penn.
Alvis, see also Elvis.
Alvis James C, h 77 Middle Drive (W P).
Alvis Luther M, condr, h 17 Division (W D).
Alvea Ida B (William S Shellhouse & Co), h 168 E Vermont.
Alvea Mary J (wid John), h 168 E Vermont.
Amacher John M, canmkr, b 35 Hendricks.
Amacher Michael, lab, h 35 Hendricks.
Amann Anna (wid Frederick G), b 377 S Capital av.
Amann Gustav, porter, Circle Park Hotel.
Amberg George, publisher, b 132 N Capital av.
Ambers, Jessie F (wid William E), b 10 Emerson pl.
Ambrister Oscar T, clk, r 236 Chestnut.
Ambrose Alvis D, fireman, h 147 W South.
Ambrose George W C, h 176 S Senate av.

**GRAY IRON CASTINGS OF ALL DESCRIPTIONS,
70 MECK STREET.
PEERLESS FOUNDRY COMPANY**

CARRIAGE REPAIRING, PAINTING and TRIMMING PROMPTLY DONE.
JOHN GUEDELHOEFER, Kentucky Ave. and Georgia St. Tel. 287.

If your Laundry Work is not satisfactory, try

THE HOME LAUNDRY

197 S. Illinois St.
Telephone 1769.

Ambrose Gustave, watchman, 12 N Senate av.
Ambrose Maurice, h 251 Bates.
Ambrose Sylvester, engr, h 594 S Capital av.
Ambrose William, condr, h 176 S Senate av.
Ambrozig Bernard, lab, h Haugh (H).
Ambrozig Michael, lab, h Haugh (H).
Ambuhl John F (Ambuhl & Barger), h 1345 N Senate av.
Ambuhl & Barger (John F Ambuhl, George T Barger), blksmiths, 125 W 18th.
Amer Alfred E, agt, r 193½ S Illinois.

AMERICAN BUILDING AND LOAN ASSOCIATION OF INDIANA, David W Coffin Pres, Rollin H. McCrea Vice-Pres, Jesse Summers Sec, George N Catterson Treas, Lewis C Walker Attorney, 42-43 Lombard Bldg; Tel 88.

American Buncher Manufacturing Co The, Arthur A McKain pres, Charles T Boyer vice pres and genl mgr, Joseph K Sharpe jr sec, Abraham R Nicholas tr-as, cor I & St L R R and Missouri.
American Canning Co, John W Bradshaw pres, s w cor Jackson and Bond (N D)

AMERICAN COLLECTING AND REPORTING ASSOCIATION, Bradford A Bullock Mgr, Ralph W Nowlin Sec, Rooms 41 and 42 Baldwin Bld.

AMERICAN DETECTIVE AGENCY, Harry C Webster Supt, Rooms 12-14, 96½ E Market.

AMERICAN EXPRESS CO, Joseph D Brown Agt, Offices 5 E Washington, Tel 376, and 145 S Meridian, Tel 1400; Stables 172, 174 and 176 W Georgia.

American Federation of Labor, Samuel Gompers pres, August McGrath sec, John E Lennon treas, 29½ E Market.

American Hominy Flake Co, Frank F Churchman pres, William F Churchman sec and treas, s w cor Washington and Belt R R.

American Hotel, Joseph C Drummond propr, 84 S Illinois.

AMERICAN INSTALLMENT CO, John C Cline Mgr, 19 Indiana av.

American Investment Co, Jerome W Schmeltz mgr, William A Lorentz sec and treas, jewelry, 24 S Illinois.

American Medical College, J C Hamilton pres, Russell C Kelsey, M D, sec, William H Shackleton treas, n e cor Alabama and Washington.

American Nonconformist The, LeRoy Templeton propr, 24 S Alabama.

AMERICAN PAPER PULLY CO (Rockwood Manufacturing Co), 180-190 S Penn; Tel 944.

AMERICAN PLATE GLASS CO, Charles T Doney Pres, Daniel M Ransdell Sec, Union Trust Co Treas, Rooms 65, 66, 67 and 68 When Bldg; Tel 1822.

American Portrait Co, Charles C Shields pres and sec, Artie G Simmons, vice pres, 82½ N Penn.

American Press Association, Frank I Grubbs mgr, 78½ W Washington.

AMERICAN PRINTING COMPANY, Jenkins & Wiley Proprs, Commercial Printers, 16½ E Washington; Tel 849. (See adv in classified Printers.)

HORACE M. HADLEY

INSURANCE AND LOANS

TELEPHONE 1540. 85 E. MARKET ST.

AMERICAN SURETY CO OF NEW YORK, Albert W Wishard 2d Res Vice-Pres, Ernest V Clark Res Asst Sec, Rooms 79, 80 and 81 Commercial Club Bldg; Tel 1539. (See right top lines.)

AMERICAN TELEPHONE AND TELEGRAPH CO, Gouverneur Calhoun Mgr, George G Martin Asst Mgr, 14 S Meridian.

AMERICAN TOILET SUPPLY CO, Charles A Sellers Mgr, 26 S Illinois. (See adv in classified Toilet Supplies.)

AMERICAN TRIBUNE, American Tribune Co Publishers and Proprietors, 46 Journal Bldg.

AMERICAN TRIBUNE CO, Philander H Fitzgerald Publisher and Proprietor, American Tribune, Journal Bldg.

American Truss Fence Co, Charles F Cleaveland pres, Thomas C Greene vice pres, Louis A Kinsey sec and treas, 327 Massachusetts av.

AMERICAN WRINGER CO, Louis V Graeter Mgr, 27 Indiana av.

Amick Charles D, condr, h 592 E 9th.
Amick Charles P, plastr, h 1211 Morris (W D).

Amick George L, produce, 143 E Mkt House, h 488 N California.
Amick Howard (Winters & Amick), h 324 N Noble.

Amiet Werner, mgr Circle Park Hotel.
Ammerman George L, fence buidler, h 573 E St Clair.

Ammerman Isaac N, produce, E Mkt House, h 414 Newman.

Ammerman James W, hostler, h 346 N Pine.
Ammerman Stephen A P, mach h'l, h 415 Martin-lale av.

Ammonds Allen, hostler, r 40 Ellsworth.
Amos Bertram, tel opr, h w s Harris av 4 s of C C & St L Ry (M J).

Amos Henry C, tailor, r 21 Stewart pl.
Amos Henry J, feed, 21 Oriental, h 23 same.
Amos Isaac N, plumber, h 59 Traub av.

C. ANESHAENSEL & CO.,

THE PLUMBERS AND GAS FITTERS

CORRECT PLUMBING A SPECIALTY.

Repairs on water, gas and sewer pipes promptly attended to by experienced mechanics.

TELEPHONE 850. MARION BLOCK
Corner Meridian and Ohio Streets.

ELLIS & HELFENBERGER

Manufacturers of Iron Vases, Setaes and Hitch Posts.
162-170 South Senate Ave. Tel. 958.

Bonds Signed

For Executors, Guardians, Receivers, Trustees, Contractors, Officers and Employes of Corporations and persons in every position of trust. **FIDELITY and DEPOSIT CO. of Maryland.** Telephone 140. GEO. W. PANGBORN, Gen'l Ag't, 94 E. Market St., INDIANAPOLIS, IND.

152 AMO INDIANAPOLIS DIRECTORY. AND

W. McWORKMAN,

Manufacturer of

ARCHITECTURAL SHEET METAL WORK,

Cornices, Skylights, Roofing, Metal Ceilings and Fire-Proof Shutters,

930 W. Washington St., INDIANAPOLIS, IND.

TELEPHONE 1118.

Amos Jacob H. clk Lewis Meier & Co, h 231 Christian av.
 Amos James A, cook, r Capital House.
 Amos John, letter carrier P O, h 258 Lafayette av.
 Amos John C, mach, b 170 Beacon.
 Amos Lydia C (wid James), h 170 Beacon.
 Amos Otis, tel opr, b 247 Sheldon.
 Amos Samuel, lab, h 247 Sheldon.
 Amos Wm H, mason, h n s Pruitt 1 e of Fountain.
 Amoss J Edward, driver, h 266 W Court.
 Amschler Frederick, trunkmkr, r 210½ S Meridian.
 Amschler Wm, trunkmkr, b 210½ S Meridian.
 Amsden Anna M (wid George), h 203 N Noble.
 Amsden Frederick E, watchman State House, h 203 N Noble.
 Amsden George, asst engr State House, b 203 N Noble.
 Amsler Frederick, lab, b 652 S Illinois.
 Amsler Louisa, h 652 S Illinois.
 Amt Bernard, lab, h 89 Minnesota.
 Amt George (Surbey & Amt), h 24 Sullivan.
 Amt Henry J, foreman, h 53 Hendricks.
 Amthor Edwin J, clk, b 533 E Ohio.
 Amthor Oscar W, clk, b 533 E Ohio.
 Amthor Wm L, wall paper, 423 Virginia av, h 533 E Ohio.
 Anacker Christopher, carp, h 135 Lynn av (W I).
 Anacker George, car builder, h 139 Nordyke av (W I).
 Anacker John, carp, h 195 Hadley av (W I).
 Anderberg Martin (Martin Anderberg & Co), h 46 Virginia av.
 Anderberg Martin & Co (Martin Anderberg), tailors, 29½ N Penn.
 Anderberg Niels, tailor 20 Kentucky av, r same.
 Anderegg Christian, wheel mnfr, cor Osgood and Vandalla R R (W I), h 441 N Meridian.
 Anderegg Edward C, bkkpr, b 441 N Meridian.

MONEY

Loaned on Short Notice at Lowest Rates.

TUTTLE & SEGUIN,

Tel. 1168. 28 E. Market St.

Anderegg John A, condr, h 792 N Senate av.
 Anders George R, driver, h 73 Oliver av (W I).
 Andersen Anton C, molder, b 41 Nebraska.
 Andersen Martin, carp, b 41 Nebraska.
 Andersen Niels, clk H H Lee, h 426 S East.
 Anderson Ab L, carp, 113 Ft Wayne av, h 340 E St Clair.
 Anderson Albert, lab, h 82 W 6th.
 Anderson Albert, tinner, h 652 N West.
 Anderson Albert C, engr, h 498 W Chicago (N I).
 Anderson Alfred, lab, h 204 Miller (W I).
 Anderson Allen S, electrician, h 209 W Ohio.
 Anderson Alma, retoucher, b 892 W Morris (W I).
 Anderson Alvin C, molder, b 10 Minerva.
 Anderson Aquilla, b 745 E Ohio.
 Anderson Arthur F, mach, b 181 Brookside av.
 Anderson Arvine P, clk, b 24 Miley av.
 Anderson Benjamin F, chairmkr, h 10 Minerva.
 Anderson Benjamin H, mach hd, b 328 Blake.
 Anderson Caroline (wid Henry S), h 71 Cornell av.
 Anderson Catherine (wid Abner), h 788 E Market.
 Anderson Charles, carp, h 28 N New Jersey.
 Anderson Charles L, painter, h 8 Lord.
 Anderson Charles W, student b 256 S Senate av.
 Anderson Clara, teacher Indiana Reformatory.
 Anderson Clarence C, condr, h 294½ Massachusetts av.
 Anderson C E, foreman, h 1299 N Penn.
 Anderson David, vet surg, 266 E Washington, r 262½ same.
 Anderson David E, housemover, h 6 Willard.
 Anderson Don A, phys, 402 Virginia av, h same.
 Anderson Edgar D, stenog, C C C & St L Ry, h 286 Springfield.
 Anderson Edward, barber, r 128 W Vermont.
 Anderson Edward C, pressman, h 158 Huron.
ANDERSON ELI W, Dentist, 37½ E Washington (over Boyd & Jones); Tel 1395; h 448 N Meridian.
 Anderson Elizabeth (wid John), b 40 Jones.
 Anderson Emma, matron County Workhouse.
 Anderson Erasmus, molder, h 14 S Haugh (H).
 Anderson Fidelity, teacher High School No 1, h 397 N Delaware.
 Anderson Frank, lab, h 222 Yandes.
 Anderson Frank, mach hd, b 43 Clifford av.
 Anderson George, carp, 181 E Court, h 185 E Market.
 Anderson George, lab, h 170 W McLene (N D).
 Anderson George, lab, b 512 W Addison (N D).
 Anderson George D, student, b 1035 N Alabama.
 Anderson George E, lab, h 111 W 10th.
 Anderson George P, sec Crown Hill Cemetery, h 333 Michigan (H).
 Anderson George T, genl supt Indiana Car and Foundry Co, h 1035 N Alabama.
 Anderson Grant U, brakeman, b 745 E Ohio.
 Anderson Hamilton, lab, h 270 Yandes.

JOSEPH W. BUCHANAN
 SEWER TOOLS AND PLOW REPAIRING.
 ROAD PLOWS AND WAGONS,
 302 and 301 E. Washington St. Telephone 1454.

OTTO NATURAL GAS ENGINES Builders' Exchange S. W. Cor. Ohio and Penn. TELEPHONE 535.

Anderson Hans, molder, h 43 S Haugh (H).
 Anderson Harry, cabtmkr, b 745 E Ohio.
 Anderson Harvey, h 221 Pleasant.
 Anderson Henry, b 191 E Market.
 Anderson Henry, lab, b 217 E Wabash.
 Anderson Henry C, h 166 Pleasant.
 Anderson Ida, h 121½ Fort Wayne av.
 Anderson Ina, dressmkr, 607 Armstrong (N D), b same.
 Anderson James, h 191 E Market.
 Anderson James A, r 77 Indiana av.
 Anderson James E, phys, 5 Grand Opera House Bldg, b 287 E South.
 Anderson James G, plastr, h 46 Warren av (W I).

Anderson James R, clk, b 1065 N Alabama.
 Anderson James S, salesman, r 15 S Senate av.

ANDERSON JAMES S, Secretary Mason's Union Life Association, Rooms S and 9 Masonic Temple, h 980 N Illinois; Tel 1093.

Anderson James T, trav agt, h 30 Park av.
 Anderson James T, jr, trav agt Van Camp H and I Co, h 794 N Capital av.
 Anderson James W, mach opr The Indpls Journal, r 69 N Liberty.
 Anderson Jean P, assembler, h 316 E Georgia.
 Anderson Jeremiah, brakeman, h 38 S State av.
 Anderson John, car rep, b 71 Peru av.
 Anderson John, lab, b 33 Howard.
 Anderson John, lab, h 319 Clinton.
 Anderson John, lab, h 991 S Meridian.
 Anderson John A, bartender, h 269 N Noble.
 Anderson John A, lab, b 209 Meek.
 Anderson John A E, optician, h 244½ E Washington.
 Anderson John C, lab, h 24 Miley av.
 Anderson John C, weigher, h 54 Mayhew.
 Anderson John F, barber, 100 Ft Wayne av, h 108 same.
 Anderson John H, mach, h 181 Brookside av.
 Anderson John J, clk, h 876 N Alabama.
 Anderson John S, mach hd, h 184 N Dorman.
 Anderson John W, brakeman, h 311 N Pine.
 Anderson John W, cooper, b 475 Indiana av.
 Anderson John W, lab, b 788 E Market.
 Anderson Joseph, lab, h w s Cushing 1 s of 17th.
 Anderson Joseph, waiter, r 212 E Court.
 Anderson Julia (wid Winfield S), b 317 Davidson.
 Anderson Junius, lab, b 108 Maple.
 Anderson Lawrence, clk Henry H Lee, b 426 S East.
 Anderson Leman C, notions, 177 W 12th, h same.
 Anderson Lewis J, fireman, h 83 Johnson av.

ANDERSON MAD S, Furniture, Stoves, Coal, Coke, Wood, Kindling, Storage, Furniture Packer and Transfer, 381-385 Cedar, h 287 S East.
 Anderson Margaret (wid John), h 48 S Gale (E).
 Anderson Martin, carp, b 51 Chadwick.
 Anderson Martin, lab, h 210 Miller (W D).
 Anderson Martin C, supt County Work House, h same.
 Anderson Mary, b 131 Allegheny.
 Anderson Mary (wid George), dom, 784 N Penn.
 Anderson Mary J (wid Elijah), nurse, h 49 Hosbrook.
 Anderson Matilda (wid Edward), h 421 S New Jersey.

THOS. C. DAY & CO.
INVESTING AGENTS,
TOWN AND FARM LOANS,
Rooms 325 to 330 Lemcke Bldg.

Anderson Matthew H, mach, h 48 S Gale (E).
 Anderson Mattie E, teacher, b 49 Hosbrook.
 Anderson Minnie I, artist, 287 E South, b same.
 Anderson Oliver P, gasfitter S3 E Ohio, h 304 S Penn.
 Anderson Oliver R, mach hd, b 24 Miley av.
 Anderson Owen, carp, b 224 N New Jersey.
 Anderson Perry, tmstr, h 189 Bell.
 Anderson Peter, carp, h 337 Bicking.
 Anderson Peter, reedwkr, b 255 Madison av.
 Anderson Rasmus, molder, b 43 S Haugh (H).
 Anderson Reuben C, lab, b 312 E Court.
 Anderson Robert, cook, h 207 W 1st.
 Anderson Robert, ins agt, h 652 W Washington.
 Anderson Robert B, carp, b 177 W 12th.
 Anderson Robert G, boiler mkr, b 5 Carlos.
 Anderson Rollo D, trav agt, b 880 N Illinois.
 Anderson Samuel, grocer, 97 Maple, h same.
 Anderson Sarah A (wid Isaac J), h 607 W Armstrong (N D).
 Anderson Sherman, mach hd, h 745 E Ohio.
 Anderson Stella (wid William C), h 390 N Delaware.
 Anderson Stephen, foreman, h 191 Hoyt av.
 Anderson Thomas, carp, b 635 N West.
 Anderson Thomas G, carp, b 639 W Armstrong (N D).
 Anderson Walter, carp, h 441 W Addison (N D).
 Anderson Wesley W, bricklayer, h 182 Fulton.
 Anderson Willard C, cook, b 207 W 1st.
 Anderson William, b 191 E Market.
 Anderson William, cook, h 40 Osage al.
 Anderson William, lab, b 163 Indiana av.
 Anderson William, lab, h 172 W Wabash.
 Anderson William, lab, b 199 Biddle.
 Anderson William, lab, b 891 S Meridian.
 Anderson William, pipefitter, h 58 Walcott.
 Anderson William, woodwkr, h rear 292 E Louisiana.
 Anderson William C, lab, b 322 W 1st.
 Anderson William E, carp, h 159 Elm.

SHELLHOUSE & CO.,
Pioneer Paint,
GLASS, VARNISH, OILS,
271-275 E. Washington St.

BICYCLES \$5 DOWN. MONTHLY. Best Wheels. Best Terms. WHEELMEN'S CO. 31 W. OHIO ST. LONG DISTANCE TEL. 1855.

RHEUMATISM ...CURED....

Is cured surely and safely by PERRY'S MAGIC RHEUMATISM CURE.
Failures are unknown. Take it and be well.

AT ALL DRUGGISTS.

154 AND INDIANAPOLIS DIRECTORY. ANS

Store Fronts, Stairs

AND FINE
VERANDA WORK.

E. H. ELDRIDGE & CO.,

166-174 South New Jersey St. Telephone 581.

Anderson William H, mach hd, b 184 N Dorman.
Anderson William O, cashr The McGilliard Agency Co, h 217 Park av.
Anderson William T, clk, b 148 E St. Joseph.
Anderson Willis, lab, h n e cor Nicholas and English.
Andes Nellie M, stenog Rockwood Mnfg Co, b 385 Ash.
Anding Charles, blksmith, b 40 McKim av.
Anding John H, bkpr, h 41 McKim av.
Andis George, condr, b 678 W Washington.
Andler Rosa, laundress, h 316 E New York.
Andrew Grant L, lab, h 91 Shelby.
Andrew John B, h 236 E Morris.
Andrew Margaret, b 198 Blake.
Andrew Richard H, watchman, h 173 Yandes.
Andrews Abram, waiter, h 92 N New Jersey.
Andrews Alfred A, cigarmkr, h 50 Wallace.
Andrews August, plaster, b 88 W Ohio.
Andrews A Wm, printer, b 127 E 8th.
Andrews Charles, fler, h 167 N Penn.
Andrews Charles E, oroker, h 1674 N Penn.
Andrews Dora, motorman, r 80 N New Jersey.
Andrews Edgar C, soap mnfr, Drover s of Morris St Bridge, h 261 Eureka av.
Andrews Edward, lineman, b 78 W Market.
Andrews Edward, lab, b 631 W Michigan.
Andrews Edward, waiter, r 94½ N New Jersey.
Andrews Emma M (wid Frank), r 174½ E Washington.
Andrews Ernest L, painter, b 129½ Newman.
Andrews Henry, lab, b 265 W North.
Andrews H Edward, clk, h 127 E 8th.
Andrews John, boiler, b w s Wheeler 1 n of Park (B).
Andrews John R (Gloss & Andrews), r 192½ W Washington.
Andrews John T, carp, h 129½ Newman.
Andrews John W, cooper, h 319 Bates.
Andrews Josephine, dressmkr, 127 E 8th, h same.
Andrews Lank, lab, h 606 N West.
Andrews Margaret (wid Henry), h 740 N West.

— THE —

LaFayette Mercantile Agency

Makes a Specialty of

COLLECTIONS.

J. E. TAKKEN, M'g'r of the Indianapolis Branch,

Room 19 Union Building, 73 W. Maryland St.

Andrews Morgan, lab, b 319 W Morris.
Andrews Phoebe, r s e cor State av and Cypress.

Andrews Robert, lab, h 319 W Morris.
Andrews Sarah B (wid Edwin H), b 444 N Meridian.

Andrews the tailor, Mauny E Cohen mngr, 49 W Washington.

Andrews Thomas, driver, h n s North 1 w of Bee Line Ry.
Andrews Thornton, lab, h 627 W Michigan.

Andrews Wm, ball player, h w s James 2 n of Bloyd av (B).
Andrews Wm H, mach, b 129½ Newman.

Andrews Wm H, soapmkr, h 45 Russell av.
Andrews W Almin, news agt, b 127 E 8th.
Andri Wilhelmina (wid John), h 226 E New York.

ANDROVETTE GLASS CO THE, Ed-ward Schurmann Mngr, 6 Odd Fel- lows' Bk; Tel 1679.

Andrus Ida M, prin Public School No 15, r 39 Christian av.
Andrus Matilda S (wid Reuben), r 39 Christian av.

Aneshaensel Charles, h 55 Union.

ANESHAENSEL CHARLES JR (C An- eshaensel & Co), h 359 Park av. (See right bottom corner cards.)

ANESHAENSEL C & CO (Charles An- eshaensel Jr), Plumbers, Steam and Gasfitters, Marion Bk, 102 N Mer- idian; Tel 850. (See right bottom corner cards.)

Aneshaensel Julius J, cabtmkr, h 11 Carlos.
Aneshaensel Otto, plumber, h 552 E Market.

Aneshaensel Walter, millinery trimmings, 143½ S Meridian, h 75 W Vermont.
Ange Mary F (wid Theodore), b 477 N New Jersey.

Angelbauer Christian, cabtmkr, b 406 Mass av.

Anger Clara K, stenog, b 181 E South.
Anger Louis H, tinner, h 181 E South.

Angle Abel R, condr, h 23 W First.
Angrick Andreas, butcher, b 326 Clifford av.

Angrick Anton, lab, h 245 W Morris.
Angrick August, lab, h 47 Vinton.

Angrick Charles, lab, h 23 Thomas.
Angrick Gertrude (wid Peter), h 47 Vinton.

Angus Henry, carp, b 889 Morris (W. D).

ANHEUSER-BUSCH BREWING ASSO- CIATION, Jacob L Bieler Mngr In- dianapolis Branch, 454-458 E Ohio; Tel 1687.

Ankenbrock C Wm, grocer, 326 Clifford av, h same.

Ankenbrock Frank G, driver, h 83 High.
Ankenbrock Henry, painter, b 444 S Mis- souri.

Ankenbrock Henry H, h 385 S Delaware.
Ankenbrock Henry W, saloon, 425 S Dela- ware, h same.

Ankenbrock, Joseph F, trav agt Krag-Rey- nolds Co, h 212 E Morris.
Ankenbrock Peter S, printer, b 385 S Dela- ware.

Ankeny Jacob, h 202 E Market.
Annabil Anna M, clairvoyant, h 79 N Ala- bama.

Annabil Ira M, h 79 N Alabama.
Annun Charles, salesman, b 810 W Wash- ington.

Ansburg Joseph, lab, h Tremont av (H).
Anshuetz Edward, cigarmkr, 608 Virginia av, h 7 Buchanan.

UNION TRANSFER AND STORAGE CO.
 Cor. E. Ohio St. and C., C. & St. L. R'y Tracks.
 BRICK WAREHOUSE; CLEANEST AND SAFEST STORAGE IN CITY
 FOR HOUSEHOLD GOODS AND MERCHANDISE.

For Carriages,
Buggles,
Harness, etc.,
call on

A. H. Sturtevant & Co.

68 S. PENNSYLVANIA ST.

DIAMOND WALL PLASTER } Telephone 1410

BUILDERS' EXCHANGE.

ANS INDIANAPOLIS DIRECTORY. ARC 155

Anschuetz Gustav, mach, h 7 Buchanan.
Anselm George G, molder, h e s Bismarck
av 5 n of Grand View av (H).
Anselm John J, printer German Telegraph,
h 424 Union.
Anselm Mary A (wid Joseph), h 6 Smithson.
Anspach Isaac, b 10 S Gillard av.
Ante Jacob J, lab, h 437 Union.

**ANTE LOUIS, General Painter, cor
Meridian and Russell av, h 572 S
Illinois.**

Anterelli George L, paperhanger, h 306½ E
Washington.
Anterelli James, paperhanger, b 308 E
Washington.
Anterelli Lonis, confr, 308 E Washington,
h same.
Anthes Jacob, bottler Jacob Bos, h 501 S
New Jersey.
Anthony Anna C (wid Joshua), h 37 Everett.
**ANTHONY EMANUEL, Physician, 90
Mass av, h 309 N New Jersey.**
**ANTHONY E GROVE, Physician, Eye,
Ear, Nose and Throat, 92 Mass av, h
309 N New Jersey.**

**ANTHONY JAMES R, Physiclan, 405
College av, h same; Tels 263 and
1857.**

Antler Wolf, jeweler, b 441 S Illinois.
Antrim A Wesley, bkpr R W Furnas, h 163
Clinton.
Antrim George D, buttermkr, h 99 N Be-
ville av.
Antrim J Martin, collr R W Furnas, b 163
Clinton.
Antrobus Charles, lab, h 2 Dakota.
Apel Henry, sander, r 33 W Michigan.
Apel Minnie, stenog American Detective
Agency, b 210 Lexington av.
Apert Joseph, mach, b 218 E Market.
App Ada, h 102 Woodlawn av.
Appel Edward, bookbinder, b 382 N Senate
av.
Appel Elmer, condr, r 8 Poplar (B).
Appel John J (Gregory & Appel), h 37
Broadway.
Appel Joseph S, clk, h 180 Mass av.
Appel Lydia K, h 180 Mass av.
Apperson Mary, agt, b 95 N Meridian.
Apple Hervey, carp, h 128 Columbia av.
Apple Rebecca A (wid James M), b 189 Col-
umbia av.
Apple Silas W, confr, 750 N Senate av, h
same.
Appleby Emma S, b 509 W Eugene (N D).
Appleby Madian H Rev, pastor North
Indianapolis M E Church, h 509 W Eugene
(N D).
Appleby Sarah R (wid Robert), h 41 High-
land pl.
Appleby Wm J, paperhanger, h 406 W Pratt.
Applegarth Susan W, h 172 E Ohio.
Applegate Augustus W, clk Wm B Burford,
h 968 N Capitol av.
Applegate Cassius M, lab, b 156 Agnes.
Applegate Edgar T, clk Wm B Burford, h 484
N Senate av.
Applegate Edwin D, carp, h 245 N Liberty.
Applegate Henry, filer, b 23 Carlos.
Applegate Hiram, lab, h 32 Hosbrook.
Applegate John, lab, h w s Station 5 n of
Schofield (B).
Applegate Kate (wid Isaiah), teacher Pub-
lic School No. 12, r 39 Christian av.
Applegate Lauren F, produce, h 27 Hudson.
Applegate Stella, nurse, h 276 N Illinois.

RICHARDSON & McCREA,

MANAGERS FOR CENTRAL INDIANA.

EQUITABLE LIFE ASSURANCE SOCIETY

Of the United States.

79 EAST MARKET STREET,

TELEPHONE 182.

Applegate Wm A (W A Applegate & Co),
h 28 Central av.
Applegate Wm F, carp, h 29 Woodside av.
Applegate Wm H, trav agt, b 28 Central av.
Applegate W A & Co (Wm A Applegate),
mdse brokers, 32 S Meridian.
Appleton Ella, stenog, b 138 Mass av.
Appleton James A, buyer D P Erwin & Co,
h 69 W 1st.
Appleton Philomene E, stenog, h 137½ Mass
av.
Arantz Wm M, filer, h 167 Coburn.
Arbaugh Archibald M, lawyer, 50 S Me-
ridian, h w s National av 2 s of P C C &
St L Ry (L).
Arbuckle Alexander H, letter carrier P O,
h 1001 N Penn.
Arbuckle Alonzo A, clk Ward Bros, h 155
Elm.
Arbuckle Andrew L, bksmith, h 56 Hollo-
way av.
Arbuckle Benjamin, helper Atlas Engine
Works.
Arbuckle Frank, mach hd, b rear 168 Bright.
Arbuckle George W, bksmith, h 235 New-
man.
Arbuckle James F, bksmith, s e cor Rural
and Pendleton av, h s s Lawrence 1 e of
Hazel.
Arbuckle John W, painter, h 138 Lawrence.
**ARBUCKLE MATTHEW, Real Estate,
Loans and Rentals, 19 When Bk;
Tel 1680; h 181 College av.**

Arbuckle Samuel S, lab, h rear 168 Bright.
Arbuckle Susanna S (wid Samuel), h 57
Yandes.
Arbuckle Walter E, clk, b 181 College av.
Arbuckle Wm, brakeman, b 141 E Wash-
ington.
Arbuckle Wm E, bksmith, b 57 Yandes.
**ARCADE STABLE, James H Henderson
Prop, 1 Susquehanna; Tel 822.**
Archbold Charles E, music teacher, 25 N
Spruce, h same.
Archbold Edgar P, mach, b 25 N Spruce.
Archbold John F, h 25 N Spruce.
Archdeacon Wm, pickles, 248 S Meridian, h
106 Ruckle.

SANBORN ELECTRIC CO., Electrical Contractors.

COMPLETE ISOLATED PLANTS, MOTORS AND FANS,

Bells, Gas Lighting, Incandescent Lights,
etc. Repairs of all kinds.

22 E. OHIO ST. Phone 1457.

THE FRED DIETZ CO.

WOODEN PACKING BOXES MADE TO ORDER.
FACTORY AND WAREHOUSE TRUCKS.
400 Madison Avenue.
Telephone 654.

BENJ. BOOTH

PRACTICAL EXPERT ACCOUNTANT.

Complicated or disputed accounts investigated and adjusted. Room 18, 82½ E. Wash. St., Ind'p'l's, Ind.

156

ARC

INDIANAPOLIS DIRECTORY.

ARM

ESTABLISHED 1876.

TELEPHONE 168.

CHESTER BRADFORD, SOLICITOR OF PATENTS, AND COUNSEL IN PATENT CAUSES.

(See adv. page 6.)

Office:—Rooms 14 and 16 Hubbard Block, S. W.
Cor. Washington and Meridian Streets,
INDIANAPOLIS, INDIANA.

Archdeacon Wm H, bkkpr Madison Brewing Co, b 106 Ruckle.
 Archer Alexander M, pres Adamant Wall Plaster Co of Indiana, h 34 Brookside.
 Archer Charles W, peddler, h e s Baltimore av 1 n of 15th.
 Archer Frank P, mngr Indpls Mortgage Loan Co, 10 Thorpe Bldg, h w s National av 1 s of C H & D R R (D).
 Archer James C, h 1087 N Capitol av.
 Archer Lee, lab Atlas Engine Works.
 Archer Thomas B, merchant police, h 157 Harrison.
 Archer Tunis V, teacher Deaf and Dumb Inst, b 29 N State av.
 Archibald Bernard J, carp, h 357 W Washington.
 Archibald Garrett A (P B Ault & Co and Graffey, Ault & Co), h 9 The Blacherne.
 Archibald George, lab, r 242 W Wabash.
 Archibald Orson, teacher Deaf and Dumb Inst.
 Archie James M, porter, r 127½ Indiana av.
 Arens, see also Ahrens.

ARENS FRANK J, Sample Room, corner East and Morris, h 37 Coburn.

Arens Franz X, pres Metropolitan School of Music, h 30 Christian av.
 Arens Herman J, pressman Baker-Randolph Co, b 37 Coburn.
 Arens Samuel, clk M S Florsheim, h 359 N New Jersey.
 Arens Wm, bottler, b 37 Coburn.
 Argadine Elmer C, lab, h 543 Jefferson av.
 Argue Lillian E, milliner, b 928 N New Jersey.
 Argue Mary J (wid John S), b 928 N New Jersey.
 Arington Samuel, lab, h 26 Beecher.
 Armacost Sarah (wid Aaron B), b 22 Ludlow av.
 Armbruster Eva M (Armbruster & Windhorst), h 79 S West.
 Armbruster John J, h 79 S West.
 Armbruster John J jr, molder, b 79 S West.
 Armbruster Julius, printer German Telegraph, h 445 S Meridian.
 Armbruster & Windhorst (Eva M Armbruster, Anna M Windhorst), dressmkr, 25½ W Washington.

Outing BICYCLES

MADE BY . .

HAY & WILLITS MFG CO

76 N. Pennsylvania St. Phone 598.

Armel Albert, driver, h 76 S Spruce.
 Armel Charles, driver, b 76 S Spruce.
 Armel Clarence, stockkpr Taylor & Taylor, b 76 S Spruce.
 Armentrout George S, h 252 N California.
 Armer Albert W, miller, b 440 Chestnut.
 Armer Austin, painter, b 440 Chestnut.
 Armer David S, phys, 440 Chestnut, h same.
 Armer Flavius E, coremkr, b 440 Chestnut.
 Armer Harry W, painter, b 440 Chestnut.
 Armer Lester, baker, b 440 Chestnut.
 Armitage James E, bartender, b 198½ Mass av.
 Armitage James H, lab, h 198½ Mass av.
 Armitage Wm H, paperhanger, b 198½ Mass av.
 Armitstead Harry, carp, h 126 Clarke.
 Armitstead James C, grocer, 35 Malott av, h 88 Ludlow av.
 Arms Richard M, electrician, b Sherman House.
 Armstead Wm A, carp, h 425 Lafayette.
 Armstrong Albert A, mill hd, b 14 Concordia.
 Armstrong Albert P, painter, b 325 Alvord.
 Armstrong Alonzo, molder, h 105 Germania av (H).
 Armstrong Calvin C, fireman, h 29 Blooming-ton.
 Armstrong Calvin M, boiler mkr, b 325 Alvord.
 Armstrong Carrie (wid Franklin L), b 325 Alvord.
 Armstrong Catherine E (wid Leander V), h 146 Buchanan.
 Armstrong Charles, fireman, r 67 Traub av.
 Armstrong Charles, tel opr, b 54 Belmont av (H).
 Armstrong Charles W, clk, h 84 W Vermont.
 Armstrong Clarence M, drayman, h 84 Fletcher av.
 Armstrong Don A, ins agt, b 590 Morris (W I).
 Armstrong Douglas K, supt West Indpls Schools, h 916 Morris (W I).
 Armstrong Edward, switchman, b 148 N Illinois.
 Armstrong Edwin J (Indpls Ice Co) pres City Ice Co, b 550 W Armstrong (N D).
 Armstrong Eleanor P (wid Thomas S), h 168 Sheffield av (H).
 Armstrong Frank, brakeman, b 22 S State av.
 Armstrong Frank P, condr, h 61 S Summit.
 Armstrong Frank W, ins agt, h 396 Broadway.
 Armstrong George, lab, h e s Line 2 s of Washington av.
 Armstrong George F, messenger Am Ex Co, b Union Station.
 Armstrong George W (D H Baldwin & Co), h Cincinnati, O.
 Armstrong Henry, trav agt, r 26 W New York.
 Armstrong James D, brakeman, b 208 Bright.
 Armstrong James H, mach hd, h rear 664 E St Clair.
 Armstrong James W (Indpls Ice Co) h n s Highland av 1 w of Northwestern av (N I).
 Armstrong John, b 550 W Armstrong (N D).
 Armstrong John N, car rep, b 10 N Brightwood av (B).
 Armstrong John R, gasfitter, b 133 W Sixth.
 Armstrong John T, barber, h 190 N Capitol av.
 Armstrong John W, lab, h 34 Roanoke.

Hose, Belting, Packing, Clothing, Druggists' Sundries, Bicycle Tires, Cotton Hose, Etc.
 New York Belting & Packing Co., L't'd.

THE CENTRAL RUBBER & SUPPLY CO.
 79 S. ILLINOIS ST., INDIANAPOLIS, IND.
 PHONE 922.

A. METZGER AGENCY ESTABLISHED 1863. **L-O-A-N-S**

BONDS OF SURETY

Furnished promptly by **AMERICAN SURETY COMPANY, Commercial Club Building, Telephone 1539.**
 V. T. Malott, C. W. Fairbanks, M. B. Wilson, D. P. Erwin, W. R. McKee, O. N. Frenzel, F. W. Cook, A. W. Wishard, J. R. Henry, J. N. Huston, Advisory Board for Ind.

ARM

INDIANAPOLIS DIRECTORY.

ARN 157

ARMSTRONG LAUNDRY, Armstrong & Reaume Proprs, 126-130 W Maryland, Office 70 S Illinois; Tel 808.

Armstrong Mary (wid Charles), b 65 Arch.
 Armstrong Morrow P, h 60 W 5th.
 Armstrong Morton W, b 60 W 5th.
 Armstrong Oscar G, laundryman, r 36 S Capitol av.
 Armstrong Richard F, trav agt, b 373 N Delaware.
 Armstrong Robert B, boilermkr, h 95 Cornell av.
 Armstrong Robert M, mgr Bliss, Swain & Co, h 93 N Arsenal av.
 Armstrong Royal O, clk Indiana Paper Co, b 310 S Penn.
 Armstrong Russell B, barber, h 28 Ryan Bk.
 Armstrong Sarah (wid Robert), nurse, h 261 Mass av.
 Armstrong Sig M (Armstrong & Reaume and Mather & Armstrong), h 331 E Market.
 Armstrong Thomas, carp, h 36 N East.
 Armstrong Thomas D, clk R M S, h 500 Ash.
 Armstrong Thomas L, horse dealer, 23 Monument pl, b 143 N Alabama.
 Armstrong Veturia D, student, b 208 Bright.
 Armstrong Washington, lab, h 349 Columbia av.
 Armstrong Wm, engr, b 74 Church.
 Armstrong Wm, supt Indiana Trust Bldg, h 133 W 6th.
 Armstrong Wm H (Wm H Armstrong & Co), b 373 N Delaware.

ARMSTRONG WM H & CO (Wm H Armstrong, Emil Willbrandt), Surgical Instrument Mfrs, 77 S Illinois; Tel 928.

Armstrong Wm J, engr, r 315 E Ohio.
 Armstrong Wm M, lab, h 168 Sheffield av (H).

ARMSTRONG & REAUME (Sig M Armstrong, Mrs John A Reaume), Proprs Armstrong Laundry, 126-130 W Maryland, Office 70 S Illinois; Tel 808.

Arn Kate (wid Frederick J), h 623 E Market.
 Arndt August F, shoemkr, 217 E Morris, h same.
 Arndt Lillian M, teacher, b 894 Morris (W D).
 Arnett Cora A, laundress, b 237 E Michigan.
 Arnett Mary (wid James S), h 9 Center.
 Arnett Wm N, clk G C Fisher, h 2 Hill av.
 Arney Clifford B, clk, b rear 236 E Washington.
 Arnholter Edward F, harnessmkr, b 578 Virginia av.
 Arnholter Henry, harnessmkr, 572 Virginia av, h 578 same.
 Arnholter Henry C, clk Indpls Harness Co, b 578 Virginia av.
 Arnholter Wm H, harnessmkr, b 578 Virginia av.
 Arnicke George, carp, h 129 Nordyke av (W J).
 Arnold Abraham, lab, b 103 Columbia av.
 Arnold Andrew, brakeman, h 175 Buchanan.
 Arnold Arthur, engr, h 68 Miley av.
 Arnold Barbara (wid Peter), h 84 Bright.
 Arnold Caswell H, watchman, b 567 Mass av.
 Arnold Charles, lab, b 21 Carlos.
 Arnold Charles, molder, b 889 Morris (W D).
 Arnold Charles, plastr, b 334 Yandes.
 Arnold Charles C, lab, b 153 Bates.
 Arnold Charles C, teamster, h 183 Lexington av.

Henry H. Fay,

40 1/2 E. Washington St.,

REAL ESTATE, AND LOAN BROKER.

Arnold Charles E, painter, b 71 Villa av.
 Arnold Charles P, driver, h 132 Winchester av.
 Arnold C Joseph, ins agt, b 285 S Capitol av.
 Arnold Eugene E, coachman, h 14 Howard.
 Arnold Frances G (wid Charles B) music teacher, 513 W McLeane (N D) b same.
 Arnold Franklin R, city fireman, b 227 Blake.
 Arnold George, driver, b 66 Church.
 Arnold George, lab, b 229 Alford.
 Arnold George D, wool sorter, h 116 Blackford.
 Arnold George S, driver, b 68 W Sixth.
 Arnold George S, trav agt, h 6 S Linden.
 Arnold Harriet A, cook, h 161 1/2 Mass av.
 Arnold Hayden, tinner, b 437 W Udell (N D).
 Arnold Herman G, meats, 502 S Capitol av, h same.
 Arnold Jacob (Clifford & Arnold), h 65 1/2 Indiana av.
 Arnold Jane (wid Willis), b 93 N Arsenal av.
 Arnold John, h 219 W Maryland.
 Arnold John, mach hd, b 288 W Washington.
 Arnold John, well driver, h 135 Columbia av.
 Arnold John F, clk, h 43 Tecumseh.
 Arnold John L, h 342 S New Jersey.
 Arnold John T, wheelmkr, h 67 Hill av.
 Arnold John W, h 372 N New Jersey.
 Arnold John W, brakeman, r 216 1/2 S Meridian.
 Arnold Joseph, motorman, h w s Gladstone av 1 n of Ohio.
 Arnold Justin A, trav agt Hide, Leather and Belting Co, h 484 Central av.
 Arnold Louis, molder, b 63 Germania av (H).
 Arnold Mary, r 390 W Washington.
 Arnold Mary, housekpr, 228 W McCarty.
 Arnold Mary E (wid John W), r 116 Blackford.
 Arnold Mary E (wid Taylor), h 212 E Vermont.
 Arnold Michael F, creamery, 256 Blake, h 227 same.
 Arnold Philip H, tmstr, h 338 Chestnut.
 Arnold Richard, porter, b 232 W 6th.
 Arnold Richard C, trav agt, r 102 Park av.
 Arnold Richard C jr, trav agt Hood, Foulkrod & Co, h 100 Rucklee.

SALISBURY & STANLEY

OFFICE, STORE AND BANK FIXTURES.

Contractors and Builders. Repairing of all kinds done on short notice. 177 Clinton St., Indianapolis, Ind. Telephone 999.

MAYHEW'S SPECTACLES

THE BEST IN USE

SOLD ONLY AT 13 N. MERIDIAN ST.

LAMBERT GAS & GASOLINE ENGINE CO.

30 KENTUCKY AVENUE. GAS ENGINES FOR ALL PURPOSES.

FRANK K. SAWYER

BALDWIN BLOCK.

RELIABLE
FIRE & INSURANCE
REASONABLE RATES.

158 ARN

INDIANAPOLIS DIRECTORY.

ASM

CHAS. A. DALE,

Investments, Real Estate,
Fire Underwriter,
ROOMS 729-30 AND 31 LEMCKE BLDG.
TELEPHONE 937.

Arnold Robert F, paperhanger, b 328 E Washington.
Arnold Thomas, peddler, b 454 S Illinois.
Arnold Thomas C, watchman, b 509 N Senate av.
Arnold Thomas J, h 172 W 1st.
Arnold Wm, furnace setter, b 235 Columbia av.
Arnold Wm, peddler, h 454 S Illinois.
Arnold Wm, peddler, b 43 Tecumseh.
Arnold Wm A E, grocer, 534 Park av, h 722 Ash.
Arnold Wm E, Capt Hose Co No 11, h 217 Fletcher av.
Arnold Wm H, coremr, h 34 Gresham.
Arnold Wm M, street contr, 217 Keystone av, h same.
Arnot Frederick, wrapper, b 107 N New Jersey.
Arnouil Eugene, chemist, b 247 W Morris.
Arnouil Louis, lab, h 247 W Morris.
Arnouil Louis C, lab, b 247 W Morris.
Arnsthall Arthur C, clothing, 42 N Penn, h 92 Bellefontaine.
Arnsthall August, clk, r 72 W Vermont.

ARRICK CLIFFORD, Fire and Life Insurance Agency; State Agent Washington Life Insurance Co of New York, Agent Commercial Union Assurance Co (Limited) of London, England, Patatine Insurance Co of Manchester, England, Norwich Union of London, England, Office 66 E Market; Tel 608; h 665 N Delaware. (See right bottom lines.)

Arrow Cycle Muff Co, H T Conde pres, H C Smith-r sec and treas, 27 N Capitol av.
Arsznan J Henry, solicitor Indpls Brewing Co, h 95 Minerva.
Arthur Charles H, condr, h 552 Broadway.
Arthur Eliza (wid Napoleon B), b 528 Virginia av.
Arthur Elizabeth (wid Wm), h 319 N California.
Arthur Elizabeth, mngr, h 528 Virginia av.
Arthur Frank W, clk, b 528 Virginia av.
Arthur Hamilton M, student, r 6 Miller Blk.
Arthur Imogene, b 134 W Ohio.



SEALS,
STENCILS,
STAMPS, Etc.
GEO. J. MAYER

15 S. Meridian St.
TELEPHONE 1386.

Arthur John, plumber, 238 Indiana av, h rear 319 N California.
Arthur John T, trav agt, h 125 Clarke.
Arthur Sarah, b 319 N California.
Arthur Wm, salesman, h 399 Blake.
Artificial Ice and Cold Storage Co, Peter Sindlinger pres, Mathias Garver vice pres.
Charles W Donson sec, Sterling R Holt treas, 197 W New York.
Artis Calvin, lab, h 135 Darnell.
Artis Eli, barber, 155 W Merrill, h same.
Artis Pasquale, musician, b 76½ N Illinois.
Artist Everett D, grocer, n s Sutherland 1 e of Rival (B), b e s James 3 n of Division (B).
Artist Gray B, lab, h e s James 2 n of Division (B).
Artist Hannah (wid John), h e s James 1 n of Division (B).
Artist John, lab, b e s James 3 n of Division (B).
Artist Margaret (wid Jonathan), h e s James 3 n of Division (B).
Arvel John C, porter, r Cottage Hotel.
Asbury Benjamin S, lab, h 82 Bates.
Asbury Joseph, lab, h 394 Columbia av.
Asbury Mary A, n 323 W Morris.
Asbury Wm G, lab, h 591 Mass av.
Asch Adolph, policeman, h 72 Bradshaw.
Ash Frank, lab, b 1000 W Washington.
Ash Hannah, b 12 Henry.
Ash Isaac C, trav agt, h 556 Jefferson av.
Ash John, lab, h 298 S East.
Ash Richard, lab, h 5 Brown.
Ashbaugh Harry, brakeman, h 51 Depot (B).
Ashbaugh John H, baggagemaster, h 161 Christian av.
Ashbaugh Walter E, bkkpr Mechanics' Mutual Savings and Loan Assn, b 161 Christian av.
Ashbrook Garnett, teacher Public School No. 2, b 23 Ft Wayne av.
Ashbrook H Raymond, clk C C C & St L Ry, b 11 The Marlowe.
Ashbrook Nellie P, teacher Public School No. 3, b 23 Ft Wayne av.
Ashby Daniel W, lab, h 322 Blake.
Ashby Samuel, lawyer, 68½ E Market, h 1673 N Capitol av.
Ashby Smith G, lab, b 322 Blake.
Ashcraft Henry B, lab, h 174 Trowbridge (W).
Ashe George W, baker, b 846 Rembrandt (M P).
Ashe Harry, mach hd, b 846 Rembrandt (M P).
Ashe Mary (wid George), h 846 Rembrandt (M P).
Asher Delaney, clk R M S, h 83 Woodburn av (W I).
Ashinger Wm H, condr, h 647 Marlowe av.
Ashleman, see Eshleman.
Ashley Anna C (wid Joseph), b 136 W Michigan.
Ashley Charles J, tel opr P C C & St L Ry, h 136 W Michigan.
Ashley James W, waiter, h 12 Muskingum av.
Ashley Julia E, teacher Public School No. 10, h 196 Ash.
Ashley Marion, lab, h s w cor Waverly and Brookside avs.
Ashley Martha W (wid George T), h 196 Ash.
Ashley Thomas, lab, h 72 Ruckle.
Ashmead Seely W, engr, h 39 Brookside av.
Ashton Henry B, photog, r 216 N Pine.
Ashworth Henry, waiter, r 12½ Indiana av.
Askin John, lab, b 174 N Dorman.
Asmus Frederick, h 504 N West.

THE G. H. BLACK MFG. CO.
CARRIAGE REPAIRING AND REPAINTING.
SUPERIOR WORK PROMPTLY EXECUTED.
44 East Maryland Street.

POLICIES IN UNITED STATES LIFE INSURANCE CO., offer indemnity against death, liberal cash surrender value or at option of policy-holder, fully paid-up life insurance or liberal life income.
E. B. SWIFT, M'g'r, 25 E. Market St.

Asmus George C, produce, E Mkt House, h 131 Locke.
Asmus Louis, fruits, b 504 N West.
Asmus Louis, lab, h 174 Fayette.
Asmus Louis, poultry, E Mkt House, h 25 Maria.
Asperger Frederick G, marblecutter, h 45 Ramsey av.
Aspinwall Frank P, clk Model Clothing Co, h 224 E Vermont.
Aspinwall John, filer, h 45 Madison av.
Aspinwall, Wm W, mach, b 95 S West.
Associated Press, Journal, Sentinel and News offices.
Astley Margaret, bkkpr, h 30 Hall pl.
Astley Sarah J (wid Samuel C), h n s Washington 1 e of Gladstone av.
Asylum for Friendless Colored Children, s w cor Twelfth and Senate av.
Atchison James D, packer, h 234 W New York.
Atchison Mame C, bkkpr, b 324 N Delaware.
Atchison Miranda V (wid John J), h 324 N Delaware.
Atchison Oliver R, clk George M Weber, b 234 W New York.
Atchison Willis E, painter, b 234 W New York.
Aten Commodore P, trav agt Layman & Carey Co, h 70 W 11th.
Atherton Alexander P, harnessmkr, h 136 Columbia av.
Atherton Emery W, engr, b 136 Columbia av.
Atherton Ernest D, clk, b 131 W Ohio.
Atherton James P, h 238 W Market.
Atherton Jesse, lab, h e s Chester av 1 n of Washington.
Atherton Wm E, clk the Bradstreet Co, b 131 W Ohio.
Atherton Wm F, printer, h 131 W Ohio.
Athey George R, ironwkr, b 42 S Haugh (H).
Athey Martha (wid James), h 2 S Haugh (H).
Athon James, b 1030 N New Jersey.
Athon Lavinia D, h 96 W New York.
Atkins, see also Adkins.
Atkins Albert L, condr, h 172 Dougherty.
Atkins Benjamin, club house, 1370 Michigan rd (N 1), h same.
Atkins Elias C, pres. E C Atkins & Co, h 666 N Meridian.
ATKINS E C & CO, Elias C Atkins Pres, Henry C Atkins Vice-Pres and Supt, Wm H Perkins sec, Merritt A Potter treas, Proprs Sheffield Saw Works, 202-216 S Illinois; Tel 55.
Atkins George E, student, b 865 N Meridian.
Atkins Henry C, vice pres and supt E C Atkins & Co, b 666 N Meridian.
Atkins James, helper Atlas Engine Works.
Atkins John T, cigars, h 77 Oak.
Atkins John T, farmer, b 14 Stoughton av.
Atkins Stephen, engr, h 234 Hamilton av.
Atkinson, see also Adkinson.
Atkinson Charles E, mach opr The Indpls Sentinel, h 190 Fayette.
Atkinson Charles E, motorman, h 36 Thalmann av.
Atkinson Daniel, mach, b 216 Pates.
Atkinson David, lab, b rear 488 S Meridian.
Atkinson Edwin L, real est, h 25 Pleasant av.
Atkinson Henry, hackman, h 24¼ W Washington.
Atkinson, James, sawmkr, h 63 Woodruff Place.
Atkinson James L, fireman, h 649 Mass av.



Atkinson John B (A B Tolin & Co), h 153 S William (W D).
Atkinson Lulu A, b 356 N New Jersey.
Atkinson Mary, nurse City Hospital.
Atkinson Newman, blksmith, 5 Hillside av, h 18 Holloway av.
Atkinson Sarah L (Vaughn & Atkinson), h 206 E Washington.
Atkinson Thomas E, clk, b 280 Indiana av.
Atkinson Thomas J, painter, h 24 Excelstor av.
ATLAS ENGINE WORKS, Hugh H Hanna Pres, Robert M Coffin Sec, Julius F Pratt Treas, Matthew R Moore Supt, Manufacturers of Engines and Boilers, n e cor 9th and Martindale av; Tel 45.
Aton Charles W, switchman, h 50 S Gale (E).
Aton Thomas J, mach, h e s Miami 6 s of Wallace.
Attorney General's Office, Wm A Ketcham atty genl, 19 State House.
Attridge Oliver H, mach, b 87 N Belmont av.
Atwood James K, lab, h w s Forest av 1 n of Washington.
Aubrey Henry C, painter, h 315 E St. Clair.
Auch Andrew, finisher, h 78 N Dorman.
Auch Charles, clk Charles Mayer & Co, b 78 N Dorman.
Auch Henry, lab, b 78 N Dorman.
AUDITOR OF STATE'S OFFICE, Americans C Daily, Auditor of State, 38 State House.
Auerbach Mark, cigar mnfr, 78 N Illinois, h 370 S Missouri.
Aufferheide Adeline L, dressmkr, 734 E 7th, h same.
Aufferheide Benjamin D, lab, b 272 Highland av.
Aufferheide Charles G, clk, b 58 Hillside av.
Aufferheide Charles J, carp, b 234 N Pine.
Aufferheide Gottfried, cigar mnfr, 52 Hillside av, h 58 same.
Aufferheide Henry, carp, 234 N Pine, h same.
Aufferheide Henry C, bkkpr Michigan Lumber Co, h 407 S New Jersey.



PATENT SOLICITORS, MECHANICAL EXPERTS.

Inventions Perfected. Ideas Made Real.
THURMAN & SILVIUS,
Experts in Infringements, Railway and Mechanical Causes at Law.

WHEN BUILDING, OPP. POST OFFICE.

THEODORE F. SMITHER

COMPOSITION ROOFING MATERIALS.
BEST IN THE MARKET. TELEPHONE 361.
OFFICE 169 WEST MARYLAND ST.

LUMBER Sash and Doors || **BALKE & KRAUSS CO.,**
Corner Market and Missouri Sts.

DALTON & MERRIFIELD { LUMBER } ←

South Noble St., near E. Washington

160

AUF

INDIANAPOLIS DIRECTORY.

AVE

M. B. WILSON, Pres. W. F. CHURCHMAN, Cash.

The Capital National Bank,

INDIANAPOLIS, IND.

Banking business in all its branches. Bonds and Foreign Exchange bought and sold.

Interest paid on time deposits.

Checks and drafts on all Indiana and Illinois points handled at lowest rates.

No. 28 South Meridian Street, Cor. Pearl.

Aufderheide Henry E, cigarmkr, h 734 E 7th.
 Aufderheide John H (Aufderheide & Zumpfe), mng'r Indiana Mortgage Loan Co, h 247 Central av.

Aufderheide Joseph, carp, h 272 Highland av.

Aufderheide Katherine (wid Ernst), b 318 N Delaware.

Aufderheide Walter H, helper, b 272 Highland av.

AUFDERHEIDE WM, Loans and Insurance, 37½ E Washington, h 235 Davidson.

Aufderheide Wm F, agt, b 58 Hillside av.

AUFDERHEIDE & ZUMPFER (John H Aufderheide, Wm A Zumpfer), Real Estate and Investment Brokers, Room 4 Lombard Bldg.

Aug Jacob, lab, b 48 Athon.

Aughlinbaugh Charles D, poor visitor Township Trustee, b 1572 N Meridian.

Aughlinbaugh Edward L, florist, 1572 N Meridian, h same.

Aughlinbaugh Mary L, teacher, b 1572 N Meridian.

Aughlinbaugh Sarah A (wid Henry P), b 1572 N Meridian.

Aughlinbaugh Wm M, confr, 1149 N Alabama, h same.

Augstein Charles H, trav agt M O'Connor & Co, b 119 N Dorman.

Augstein Charles T, foreman, h 119 N Dorman.

Augusta Frederick, lab, b 569 E 8th.

Ault Adam, watchman, r Senate Hotel.

Ault Percy B (P B Ault & Co and Garffrey, Ault & Co), h 70 W Vermont.

AULT P B & CO (Percy B Ault, Garrett A Archibald), Gents' Furnishing Goods, 38 E Washington; Tel S30.

Aultman Co The, Edward T Kenney genl agt, threshers, 3 Board of Trade Bldg.

Aultman, Miller & Co, Henry J Prier genl agt, Buckeye Harvesting Machinery, 75 and 77 W Washington.

Aultman & Taylor Machinery Co, John H Stockwell agt, 92 S Illinois.

CORRUGATED IRON CEILINGS AND SIDING.

ALL KINDS OF REPAIRING.

O. B. ENSEY,

TELEPHONE 1562.

COR. 6TH AND ILLINOIS STREETS

Aumann Charles F, sawmkr, h 19 Ketcham.
 Aumann Henry H, tailor, h 103 N Senate av.
 Auppelr Conrad, lab, h 123 Auburn av.
 Austermyler Mary, bkpr, b 142 N Senate av.
 Austermyler Philip, engr, b 20 McGill.
 Austermyler Wm, engr, h 157 W South.
 Austermyler Albert C, butcher, h 1595 N Illinois.

Austermyler Charles A, lab, h 207 E Morris.

Austin Albert A, trav agt, b 23 S Summit.

Austin Algernon W, b 31 W Pratt.

Austin Benjamin F, engr, h 106 Benton.

Austin Cassius M, bricklayer, b 187 N Pine.

Austin Cassarine T (wid Algernon S), h 174 Bellefontaine.

Austin Charles D, carp, b 247 Huron.

Austin Charles H, packer New York store, h 45½ Virginia av.

Austin Charles P, clk Indiana Trust Co, r 74 W North.

Austin Charles S, bkpr, b 174 Bellefontaine.

Austin Charles S, contracting agt P C C & St L Ry, h 851 Ash.

Austin Edward A (Austin & Son), h 23 S Summit.

Austin Frederick H, special examiner U S Pension Bureau, P O Bldg, r 121 E New York.

Austin Gamaliel T, foreman, h 323 E Wabash.

Austin George, painter, h 234 S Missouri.

Austin Helen (wid John), h 276 Alvord.

Austin Horace, lab, h 573 E 8th.

Austin James J, saloon, 199 W Merrill, h same.

Austin John T (Austin & Son and J T Austin & Co), b 1646 N Capitol av.

Austin J T & Co (John T Austin) mdse brokers, 27 S Meridian.

Austin Lewis, lab, h 86 Spann av.

Austin Mary, b 215 Spring.

Austin Napoleon B, h 215 Spring.

Austin Richard J, mach hd, h 128 Nurdyke av (W 1).

Austin Wm P, carp, h 424 W Chicago (N 1).

Austin Wm W, lab, b 13 Paca.

Austin & Son (Edward A and John T), grocers, 852 E Washington.

Automatic Electric Signal Co, 21½ E Washington.

Avant Wm H (Wm Laurie & Co), h 380 N Delaware.

Avels George W, weigher, h 317 S Penn.

Avels Edward H, paperhanger, h 317 S Penn.

Avels Lula, cashr George R Popp, b 317 S Penn.

Averett James R Rev, pastor Mt Pilgrim Baptist Church, h 372 N Missouri.

AVERRILL CHARLES E, Lawyer, Rooms 33 and 36 Thorpe Bk, h 121 Ruckte.

Averill Joseph A, yardmaster Vandalla Line, h 150 W Michigan.

Averill Joseph T, clk T H & I R R, b 150 W Michigan.

Averill Willis E, clk T H & I R R, b 150 W Michigan.

Averitt Alexander, carp, h 1379 N Senate av.

Avery Albert E, clk, b 719 N Illinois.

Avery Catherine (wid Wm M), h 216 Ash.

Avery Charlotte M, laundress, b 56 Oak.

Avery Edwin L, painter, 167½ W 1st, h 641 N Illinois.

Avery Elwood, h 719 N Illinois.

Avery Eugene O E, brakeman, b 40 English av.

Avery Frank M, broommkr, b 56 Oak.

Avery Frank R, painter, h 220 E Wabash.

Ornamental Art and Beveled Plate Glass.
81 NORTH DELAWARE STREET.

THE CRIPPIN-KERNODE GLASS CO.

SULLIVAN & MAHAN Manufacturers of all kinds of **PAPER BOXES**
21½ W. WASHINGTON ST.

Avery Guy C, grocer, 13 E Mkt House, h 46 N New Jersey.
 Avery Harry W, bkpr Shaw Decorating Co, b 719 N Illinois.
 Avery Herschel, broommrk, h 56 Oak.
 Avery Jesse A, cancelling clk P O, h 193 Woodlawn av.
 Avery John, fitter, b 13 S Station (B).
 Avery John L, b 449 N East.
 Avery John P, phys, 449 N East, h same.
 Avery Leonard S, h 1080 N Capitol av.
 Avery Matthias V, lab, h 56 Oak.

AVERY PLANTER CO, Webb Jay Mgr
 Engine and Thresher Dept, Frank Earheart Mgr Agricultural Implement Dept, 45 Kentucky av; Tel 933.

Avery Ralph L, brakeman, b 33 Spann av.
 Avery Sarah A (wid Enoch), b 12 Roanoke.
 Avery Wm E, instructor Indpls Business University, When Bldg, h 406 N Brookside av.

Avery Wm H, lab, h 310 N Pine.
 Axman Louis H, watchmrk, h 129 Mass av.
 Axt Wm G, sec Indpls Abattoir Co, b Enterprise Hotel.

Axtell Adelbert, trav agt, h 11 Sinkers.
 Axtell Cleo C, h 341 Central av.
 Axtell Lina, music teacher, 11 Sinkers, h same.

Axtell Samuel P, foreman, h 299 N East.
 Axum Albert, lab, b 88 Melkel.
 Axum Wm, lab, b 88 Melkel.
 Aydelott Jerome, salesman, b 166 N Delaware.

Ayers Abraham H, lab, b 412 S West.
 Ayers Abraham L, lab, b 412 S West.
 Ayers Addie E (Ayers Sisters), b 228 N East.
 Ayers Charles R, b 1190 N Illinois.
 Ayers Elizabeth A (wid Pleasant D), h 228 N East.

Ayers Ellis T, watchman, h 61 Ludlow av.
 Ayers Fanny F, b 223 Cornell av.
 Ayers Fenton, molder, h 21 Highland av.
 Ayers Frank S, clk, h 19 N Williams (W D).
 Ayers George W, bartender, b 412 S West.

Ayers Henry H, plumber, h 99 Cornell av.
 Ayers James C, grocer, h e cor Washington and Denny, h same.
 Ayers John C, driven wells, 309 Yandes, h same.

Ayers John F, tel opr, b 25 Fletcher av.
 Ayers John R, driver, b 1190 N Illinois.
 Ayers Leonore, supt The Organizer, b 401 N East.
 Ayers Levi, carp, h 412 S West.

Ayers Lillian L (Ayers Sisters), b 228 N East.
 Ayers Mary A, b 61 Ludlow av.
 Ayers Morton G, carp, h w s Denny 2 n of Washington.

Ayers Nathan J, driver, h 299 Blake.
 Ayers Okey, boxmrk, h 412 S West.
 Ayers Ora J, molder, h 139 Patterson.
 Ayers Roy, driver, b 1190 N Illinois.

Ayers Sisters (Lillian L and Addie E) dressmkr, 228 N East.
 Ayers Wilbur, carp, h 23 Short.
 Aylward James, lab, h 30 Poplar (B).
 Ayres Albert F, lawyer, h 515 N New Jersey.

AYRES ALEXANDER C (Ayres & Jones), h 31 West Drive (W. P.).
 Ayres A S (Brubaker & Ayres), h 179 N Alabama.

Ayres Charles A, bricklayer, b 258 S Olive.
 Ayres Cornelius, butler, 530 N Delaware.
 Ayres David, turner, h 258 S Olive.
 Ayres David W, lab, h 84 Bradshaw.

WE CLAIM SKILL AND CARE IN THE

Management of Estates

THOS. C. DAY & CO.,

Rooms 325 to 330 Lemcke Bldg.

Ayres Ellen J, stenog, b 258 S Olive.
 Ayres Francis E, mach, h 15 Leonard.
 Ayres Frank L, mach, b 84 Bradshaw.
 Ayres Frederick M, supt L S Ayres & Co, b 656 N Delaware.

Ayres Ida G, stenog Ayres & Jones, b 31 West Drive (W P).
 Ayres Jesse O, molder, h 139 Patterson.
 Ayres Leander E, molder, b 49 Bismarck av (H).

Ayres Lyman S (L S Ayres & Co), h 666 N Delaware.

AYRES L S & CO (Lyman S Ayres), Dry Goods, Notions, Dressmaking, Millinery, Cloaks and Fur Goods, 33-37 W Washington; Tel 1007.

Ayres Sarah (wid Joseph E), h 54 S Gate (B).
 Ayres Wm D W, lab, h 84 Bradshaw.

AYRES & JONES (Alexander C Ayres, Aquilla Q Jones), Lawyers, Rooms 500, 501 and 502 Indiana Trust Bldg; Tel 148.

Azbill Wilson K Rev, h 390 Ash.

B

Baar, see also Bahr, Barr, Bayer and Beyer.

Baar Bernhard J, tailor, h 286 E Vermont.
 Baar Bessie M, dressmrk, b 286 E Vermont.
 Baar George E, bartender, b 286 E Vermont.

BAAR GERHARD L, Staple and Fancy Groceries; Fresh and Salt Meats, 51 Palmer, h same.

Baar Joseph B, carver, b 286 E Vermont.
 Baar Joseph C, cabtmkr, b 51 Palmer.
 Baar Leo A, tailor, b 286 E Vermont.
 Baar Theresa M, dressmrk New York Store, h 286 E Vermont.

Baar Wm C, bkpr, b 51 Palmer.
 Baas James W, huckster, h 138 Forest av.
 Baase Charles G, clk Taylor & Smith, h 138 Dunlop.

Baase Christian C, express, h 14 Hendricks.
 Baase Elizabeth (wid Henry), b 320 Chestnut.

BERND BROS.

EXCLUSIVE

Wagon Manufacturers,

69 AND 71 W. MORRIS ST.

WILLIAM WIEGEL

MANUFACTURER

SHOW CASES

6 W. Louisiana St. PHONE 829.

J. H. TECKENBROCK

General House Painter, 94 EAST SOUTH STREET.

COMPOSED OF UNION LAUNDRY GIRLS.
 NOS. 138, 140 AND 142 VIRGINIA AVENUE.
 INDIANAPOLIS, IND.
 TELEPHONE 1269.
UNION CO-OPERATIVE LAUNDRY
 T. E. SOMERVILLE, MANAGER



PATENT SOLICITORS.

THURMAN & SILVIUS,

Mechanical Engineers and Draughtsmen.

Experts in Infringements, Railway and Mechanical Causes at Law.

WHEN BUILDING, OPP. POST OFFICE.

- Baase Henry C, mach, h 244 Union.
 Baase Henry L, drayman, h 320 Chestnut.
 Baase Herman J, mach, b 14 Hendricks.
 Baase John, drayman, h 347 Union.
 Baase Wm, barber, 427½ Madison av, b 29 Weghorst.
 Baaske Charles T, cigars, 194 Mass av, h 35 N Beville av.
 Baaske Gustav J, lab, b 35 N Beville av.
 Baate Henry, bksmith, h 65 Germania av (H).
 Babb Laurel V, teacher Public School No 22, r 1022 N Penn.
 Babb Robert A, canvasser, h 459 E Georgia.
 Babbitt Franklin, farmer, h 48 Bismarck (W I).
 Babbitt O'Bannon, carp, h 28 Sheffield av (W I).
 Babbitt Wm A, lab, h 5 N Sheffield av (W I).
 Babbitt Wm A, painter, b 282 E Miami.
 Babbitt Wm W, farmer, b 48 Bismarck (W I).
 Babcock Adrian, cigarmkr, h 289½ Mass av.
 Babcock Albert, clk, b 40 College av.
 Babcock Arthur M, agt, b 62 Hoyt av.
 Babcock Charles E, clk the Indianapolis Journal, b 244 College av.
 Babcock Edward E, trav agt, h 244 College av.
 Babcock Frank H, trav agt, b 229 E New York.
 Babcock Frederick W, carp, h 62 Hoyt av.
 Babcock Hattie H, janitor, h 289½ Mass av.
 Babcock Henry R, mach hd, b 338 N West.
 Babcock Josephine (wid William M), h 40 College av.
 Babee Robert B, bksmith, h 363 Orange.
 Baber Adin (A Baber & Co), h Kansas, Ill.
 Baber A & Co (Adin Baber, James B Sedwick, Edwin Nichols), live stock com, Union Stock Yards (W I).
 Babel Freda, nurse, b 129 N Illinois.
 Baber Emma, teacher Public School No 6, r 31 E McCarty.

COAL AND COKE

The W. G. Wasson Co.,

130 INDIANA AVE. TEL. 989

LIME AND LATH

CLEMENS VONNEGUT

184, 186 and 192 E. Washington St.

BABY SUPPLY MANUFACTURING CO.
 Thomas Nesom Mngt, Manufacturers of Baby Buggies and Hammocks, 256 S East. (See adv in classified Baby Buggies and Hammocks.)

- Bach John, carp, b 54 Ingraham.
 Bache Henry, molder, h 180 Belmont av (H).
 Bacher Herman, h 127 Blake.
BACHMAN FREDERICK M, Lumber.
 * e cor Madison av and Lincoln Lane; Tel 920; h 670 N Meridian.
 Bachman Louis, bartender, h 265 S East.
 Bachman Valentine, flour mill, n w cor Madison and Ray, h 287 Union.
 Bachmann Bernard, gardener, h 865 Madison av.
 Back Ella, seamstress, r 31 Hutchings Bk.
 Backemier Charles H, grocer, 429 W Pratt, h same.
 Backemeyer Charles H, tmstr, b 235 Union.
 Backemeyer Frederick G, tmstr, h 235 Union.
 Backer Frederick, molder, h 89 Germania av (H).
 Backley Leonard J, planer, h 139 Harrison.
 Backmeyer Henry, produce, E Mkt House, h 905 Madison av.
 Backus Catherine (wid William), b 215 Blake.
 Backus Charles, engr, r 18 Miley av.
 Backus Frank, carp, b 140 Bellefontaine.
 Backus Mary (wid Thomas), h 215 Dougherty.
 Backus Victor M, sewer contr, h 773 N Meridian.
 Bacon Bert, clk Henry J Huder, b 243 Alvyrd.
 Bacon Duncan T, mngr Indiana Car Service Assn, h 200 N Illinois.
 Bacon Edgar H, phys, 9½ Fletcher av, h same.
 Bacon Harry F, insp, h 236 N Illinois.
 Bacon Hattie C, phys, 9½ Fletcher av, h same.
 Bacon Hiram, lab, h 295 Cornell av.
 Bacon Jasper N, trav agt, r 296 N Illinois.
 Bacon Jennie, bkkpr, b 236 N Illinois.
 Bacon John L, tooldresser, h 243 Alvyrd.
 Bacon Lambert, clk, b 243 Alvyrd.
 Bacon Mary E (wid Wm M), h 236 N Illinois.
 Bacon Robert D, sec Merchants' Police, h 236 N Illinois.
 Bacon Thomas A, lab, h 73 Birch av (W I).
 Bacon Wm J, lab, b 73 Birch av (W I).
 Bacon Wm T, trav agt G W Stout, h 471 Broadway.
 Bade Christina (wid Anthony F), h 209 S Alabama.
 Bade Edward, lab, b 170 Spann av.
 Bade Emma L (wid Charles H), b 266 E Ohio.
 Bade George C, clk, h 209 S Alabama.
 Bade Henry, bksmith, h 65 Germania av (H).
 Bade Henry, carp, b 45 St Peter.
 Bade Henry C, clk Charles J Kuhn Co, r 190 N Capitol av.
 Bade Henry F, checkman, h 163 E South.
 Bade Lewis A, roofer, b 170 Spann av.
 Bade Wm F, supt Central Transfer Co, h 338 S New Jersey.
 Badel Annie (wid Albert), h 90 Indiana av.
 Baden Charles N, collr Anheuser-Busch Brewing Assn, h 21 Dearborn.
 Bader Anna B, h 135½ Mass av.
 Bader Edward W, carp, b 48 Wallack.

BUILDERS' HARDWARE,
 Building Paper. Duplex Joist Hangers

DRIVEN WELLS

And Second Water Wells and Pumps
of all kinds at
CHARLES KRAUSS', 42 S. PENN. ST.
TEL. 466. REPAIRING NEATLY DONE.

BAD

INDIANAPOLIS DIRECTORY.

BAI

163

Bader Elizabeth (wid Jacob), barber, 316 E Washington, h 39 Dickson.
Bader Emma, b 212 E Morris.
Bader Evelina, clk, b 125½ Mass av.
Bader Felix, lab, h 116 Kennington.
Bader John, brewer, h 54 Morton.
Bader Wm, tuner Pearson's Music House, h 4 Tuxedo.
Bader Wm H, clk, b 135½ Mass av.
Badger Albert, barber, b 39 Nordyke av (W D).
Badger Charles H, pres and treas Badger Furniture Co, h 656 Park av.
Badger David H, clk, b 88 Hadley av (W D).
Badger Edward, sawmkr, b 39 Nordyke av (W D).

BADGER FURNITURE COMPANY,
Charles H Badger Pres and Treas,
W R Badger Sec, Furniture, Draperies, Upholstery, Etc, 75 and 77 E Washington, and 20, 22 and 24 Virginia av; Tel 291.

Badger John W, carver, h 88 Hadley av (W D).
Badger M R, sec Badger Furniture Co, h 656 Park av.
Badger Sarah (wid Wm), h 39 Nordyke av (W D).
Badger Theodore, lab, h 88 Hadley av (W D).
Badger Wm E, mach, h 88 Hadley av (W D).
Baech Edward Rev, associate pastor Second Presbyterian Church, h 296 S Meridian.
Baechler John J, clk H P Wasson & Co, h 83 N Noble.
Baehning Charles W, lab, b 555 E St Clair.
Baen Camille R, stenog Krag-Reynolds Co, b 110 Middle Drive (W P).
Baer James H, messenger Am Ex Co, h 161 Meek.
Bagby Robert E, dep clk Marion County, r 289 Blake.
Baggerly Charles W, cigar mnfr, 78 E Maryland, h 299 Cornell av.
Baggerly Dwight W, student, b 299 Cornell av.
Baggett Mary A (wid Wm), b 241 Douglass.
Baggott John, hostler, r 218 W Maryland.
Baggott John, peddler, h 82 Patterson.
Baggott John E, pressman, b 82 Patterson.
Baggott Nora E, dressmkr, b 82 Patterson.
Baggott Patrick, lab, h rear 291 W Maryland.
Baggott Thomas, grocer, 479 W Michigan, h 477 same.
Baggs Charles A, trav agt, h 413 N New Jersey.
Baggs Delbert K, clk, b 413 N New Jersey.
Baggs Frederick, mngr Indpls Clearing House Assn, h 548 N Capitol av.
Baggs Thomas B, clk The Capitol National Bank, b 548 N Capitol av.
Bagley Alta J (wid Wm R), h 53½ Russell av.
Bagley Frank J, h 519 N Meridian.
Bagley Wm R, carp, 181 E Court, h 331 E New York.
Bagley Wm T, trav agt, b 53½ Russell av.
Bagnelle Alfaretta, h 388 N Alabama.
Bahr, see also Baar, Barr, Bayer and Beyer.
Bahr Elizabeth (wid Bernhardt), h 21 Coburn.
Bahr Max, student, b 572 E Washington.
Bahr Paul, music teacher, 572 E Washington, h same.
Bahr Wm, polisher, b 19 Coburn.
Baier Charles E, stereotyper, r 259 W Washington.
Baier George W, lab, h 70 Kansas.



Baier Julia E (wid Frederick), r 259 W Washington.
Baier Wm L, lab, r 259 W Washington.
Bailey Allen H, actor, h 389 N Senate av.
Bailey Charles, carp, b n s 8th 3 w of canal.
Bailey Charles C, mach, h 17 Stevens.
Bailey Charles G, lab, b 191 W 9th.
Bailey Charles H (Bailey Mfg Co), h 297 N Delaware.
Bailey Charles H, clk, b 54 S William (W D).
Bailey Charles H, express, h 28 Oregon.
Bailey Charles M, driver, h 130½ Maple.
Bailey Charles P, lab, h 236 Belmont av (H).
Bailey Charles W, driver, b 389 N Senate av.
Bailey Curtis, lab, b 186 River av (W D).
Bailey Dock, lab, h 2 Holborn.
Bailey Eli, cooper, h 278 W Market.
Bailey Ellis G, plastr, b 335 Bates.
Bailey Francis M, candymkr, h 68 S McLain (W D).
Bailey Frank G, salesman F S Fishback, h 546 N Senate av.
Bailey Frank P, vice pres L W Ott Mfg Co, h 1090 N Capitol av.
Bailey Frank T, cond'r, r 53½ W Washington.
Bailey Frederick W, painter, h 57 Drake.
Bailey Haven M, brakeman, h 443 W Michigan.
Bailey Henry, boxmkr, b 154 N West.
Bailey Henry F, blksmith, h 64 Ludlow av.
Bailey Iola, stenog Horace McKay, h 405 N New Jersey.
Bailey Jacob F, lab, h 18½ Sumner.
BAILEY JACK, Real Estate and Loans,
Room 2, 94½ E Washington, h 54 S William (W D).
Bailey James H, janitor Public School No. 26, b 132 Martindale av.
Bailey James L, grocer, 326 S Olive, h 328 same.
Bailey John E, foreman, h 546 N Senate av.
Bailey John H, driver, b e s Golay 2 s of Big Four Ry.
Bailey John H, lab, b 191 W 9th.
Bailey John L, barber, r 64 N Illinois.
Bailey John M (Bailey & Cady), h 222 Walcott.
Bailey John W, lab, h 56 Michigan av.

THE LONG
Steel & Iron Roofing & Corrugating Co.

Manufacturers and Dealers in

Steel, Iron Roofing, Siding and Ceiling.
Steel Roofing for all kinds of
Buildings a Speciality.

A. E. LONG, Prop'r. TELEPHONE 1446.
180-186 W. Fifth St., INDIANAPOLIS.

INDIANAPOLIS STEEL ROOFING AND CORRUGATING WORKS, 22 and 25 East South Street, S. D. NOEL, Proprietor.

ELECTRIC CONSTRUCTION

Isolated Plants Installed.
Electric Wiring and Fittings
of all kinds. C. W. Meikel.
Tel. 466. 96-98 E. New York St.

Consolidated Coal & Lime Co. || CEMENT AND SEWER PIPE. 13 VIRGINIA AVE. Tel. 273

164 BAI INDIANAPOLIS DIRECTORY. BAK

ESTABLISHED 1876. TELEPHONE 168.
CHESTER BRADFORD,
 SOLICITOR OF PATENTS,
 AND COUNSEL IN PATENT CAUSES.
 (See adv. page 6.)
 Office:—Rooms 14 and 16 Hubbard Block, S.W.
 Cor. Washington and Meridian Streets,
 INDIANAPOLIS, INDIANA.

Bailey Joseph W, bench hd, h 185 River av (W 1).
 Bailey Laura L (wid John H), h e s Goley 2 s of Big Four Ry.
 Bailey Leon O (Kern & Bailey), b The Grand Hotel.
 Bailey Lewis, finisher, b 512 N West.
 Bailey Lewis I, lab, h rear 268 Highland av.
 Bailey L Foster, cornice mnfr, 487 W Addison (N 1), h 487½ same.
BAILEY MANUFACTURING CO (Charles H Bailey, Finley B Pugh), Clothing Mfrs., 196 S Meridian.
 Bailey Marion, tmstr, h 81 Margaret.
 Bailey Mary A (wid Joel), b 211 W McCarty.
 Bailey Mary H (wid Alvin L), r 344½ E St Clair.
 Bailey Maud, h 123 Ft Wayne av.
 Bailey Michael, b 1030 N Capitol av.
 Bailey Monroe W, plastr, b 335 Bates.
 Bailey Newton R, tmstr, h 176 Sheffield av (H).
 Bailey Oliver E, tinner, b 120½ Maple.
 Bailey Otis, mach hd, b 120½ Maple.
 Bailey Richard T, fireman, h 5 Traub av.
 Bailey Samuel C, lab, h 294 Sheffield av (H).
 Bailey U Grant, lab, b 211 W McCarty.
 Bailey Wiley, lab, h 210 Middle.
 Bailey William, lab, r 228 W Ohio.
 Bailey William, tinner, h 27½ Virginia av.
 Bailey William E (Bailey & Myrick), b 228 S Olive.
 Bailey William E, lab, b 480 W 22d (N 1).
BAILEY & CADY (John M Bailey, Frederick W Cady), Lawyers, Rooms 1, 2, 3 and 4, 37½ E Washington; Tel 276.
 Bailey & Myrick (William E Bailey, Orlando H Myrick), lawyers, 20½ N Delaware.
 Baillie Hamilton, coal, rear 148 S West, h 606 W Vermont.
 Baillie Robert, driver, h 113 Patterson.
 Baillie Samuel F, grocer, 90 Agnes, h 92 same.
 Bailiff Celesta, stenog, b 155 N Illinois.

Julius C. Walk & Son,
 Jewelers
 Indianapolis.

12 EAST WASHINGTON ST.

Bailiff Dovie, asst Merit Wells, h e s Meridian 1 n of 30th (M).
 Bailieux William, foreman, h 285 N Noble.
 Bailly James C, lab, b 184 Lee (W 1).
 Bailly Jesse S, dentist, 18 E Ohio, r same.
 Bailly Samuel, mngr, r 90 Huron.
 Bailly Van Buren, lab, h 182 Lee (W 1).
 Bailly Warren D, grinder, b 184 Lee (W 1).
 Bain David Z, bksmfth, h 28 S Dorman.
 Bain John, fireman, h 806 E Washington.
 Bain John R, saloon, 101 S Noble, h same.
 Bain J Karl, stenog Francke & Schindler, b 14 Union.
 Bain Kate C, tel opr Union Station, b 14 Union.
 Bain Patrick J, molder, b 271 W Market.
 Bain Phoebe A (wid John D), h 14 Union.
 Bain William S, butcher, h 92 Spring.
 Bainaka Louis G, lab, h e s Holmes av 2 s of Grand View av (H).
 Bainbridge Clinton, cigarmkr, h 82 Michigan av.
 Bainbridge James, turner, b 82 Michigan av.
 Bainbridge Lucien, lab, h 506 E Washington.
 Bainbridge Margaret (wid Mahlon S), h 82 Michigan av.
 Baine Collins E, polisher, h 71 S Liberty.
 Baine Jennie E (wid Thomas), h 134 Douglass.
 Baine Ralph H, plumber, b 134 Douglas.
 Baine Thomas W, fireman, h 21 Detroit.
 Baine Wm, h 129 Douglass.
 Baining Charles, b rear 555 E St Clair.
 Bair Edward M, clk, r 23 Hubbard Bk.
 Bair Oliver P, genl mngr Warder, Bushnell & Glessner Co, h 94 Ruckle.
 Baird, see also Beard.
 Baird Amos E, lab, b 229 Fayette.
 Baird Clinton, switchman, h Mt Jackson, Ind.
 Baird George, driver, h s s Sturm av 1 e of Arsenal av.
 Baird Jeannette (wid Hugh), h 30 Elder av.
 Baird Jeremiah W, waiter, b 229 Fayette.
 Baird John C, bkkpr The Bowen-Merrill Co, h 1208 N Illinois.
 Baird John F Rev, mngr Winona Publishing Co, h 81 W 10th.
BAIRD JOHN W, Lawyer, Rooms 3 and 4, 19½ N Meridian, h 33 Christian av.
 Baird Margaret A (wid Wm), b 721 N Illinois.
 Baird Moses A, bkkpr, h 233 E New York.
 Baird Nellie R (wid Joseph), h 577 Ash.
 Baird Samuel F, lab, h 62 S Arsenal av.
 Baird Wm, brakeman, h 43 N Gillard av.
 Baird Wm E, porter, h 229 Fayette.
 Bairsdorslorfar Leonard, billiard marker, b 389 N West.
 Baist John, saloon, 2 Warman av (H) h same.
 Baity Estol, mach hd, b 36 Russell av.
 Baily Henry R, bench hd, h 36 Russell av.
 Bake Jacob, painter, r 87 N Delaware.
 Bake John F, driver, h 54 Bismarck.
 Bakemeier Andrew H, tinner, 339 Indiana av, h 13 Hamilton av.
 Bakemeier Charles E, collr Polar Ice Co, h 39 Sullivan.
 Bakemeier Mary (wid Henry), b 475 Virginia av.
 Bakemeier Mary, dressmkr, h 475 Virginia av.
 Bakemeyer Henry C, trav agt G W Stout, h 552 S Illinois.
 Bakemeyer Henry F, foreman J R Ryan & Co, h 41 Bradshaw.
 Baker, see also Becker and Boecher.

MANUFACTURERS OF CARRIAGES AND SPRING TRUCKS OF ALL KINDS. S. E. Corner Market and Davidson Sts. SCHWEIKLE & PRANGE

Baker Aaron C, lab, h 56 Hazel.
Baker Albert (Baker X Daniels), h 760 N Penn.
Baker Albert E, lab, h 31 E Wilkins.
Baker Albert J, barber, h 185 W New York.
Baker Alma, trimmer, b 214 E Washington.
Baker Alva, lab, b 118 S Judge Harding (W D).
Baker Amos T, lab, b 28 Holborn.
Baker Anna M (wid Isalah), b w s Grand av 4 s of University av (D).
Baker Arthur J, carp, b 24 Moore av.
Baker Asa T, lab, b 507 S Capitol av.
Baker Albert L, produce, h 259 N Illinois.
Baker Bertha (wid Jesse A), milliner, 214 E Washington, h same.
Baker Braxton, pres Standard Savings and Loan Assn, h 372 Park av.
Baker Bros (Clarence I and Omer B), 2d hd store, 143 Mass av.
Baker Carlton, carp, b 211 E Ohio.
Baker Caroline, cook, r 245 E Market.
Baker Charles, brakeman, h 204 S Pine.
Baker Charles, lab, b 76 Church.
Baker Charles, lab, b 180½ Indiana av.
Baker Charles, lab, b 390 N California.
Baker Charles, lab, h rear 612 N West.
Baker Charles, produce, E Mkt House.

BAKER CHARLES, Publisher Grand, English's and Park Theater Programmes, 39 Virginia av; Tel 1220; h 24 and 25 Wyandot Bk.

Baker Charles E, lab, b 54 Traub av.
Baker Charles F, foreman, h 84 Lexington av.
Baker Charles W, cooper, b 125 N West.
Baker Charlotte F (wid Conrad), h 350 Park av.
Baker Christian H, lab, h 78 Arizona.
Baker Clara A, forewoman, b 367 N East.
Baker Clarence I (Baker Bros), h 367 N East.
Baker David M, barber, 80 Monument pl, b 367 Blake.
Baker Dorus J, stock dealer, h n w cor Washington and Crawfordsville rd (M J).
Baker Edgar J (Baker & Fleehart), h 245 Fletcher av.
Baker Edward, b 32 S Gale (B).
Baker Edward, bricklayer, r 37½ W Market.
Baker Edward E, musician, b 551 Bellefontaine.
Baker Edward H, lab, b 118 S Judge Harding (W D).
Baker Edward S, printer, h 37½ W Washington.
Baker Elbert, tel opr, b 25 Miley av.
Baker Elizabeth, vestmkr, r 29 Hutchings Bk.
Baker Ella, tailoress, r Ryan Bk.
Baker Elmer C, stair builder, h 32 Marion av (W D).
Baker Elmer E, varnishmkr, h 33 Grant.
Baker Emma, b 445 College av.
Baker Emma M, seamstress, b 306 N Delaware.
Baker Emmett R, restaurant, 268 E Washington, h same.
Baker Emmett R, roofer, 591½ S Meridian.
Baker Everett, lab, b Exchange Hotel (W D).
Baker E Brown, civil engineer Central Engineering Co, 225-6 Lemcke Bldg, h The Chalfant.
Baker Frank, lab, h 957 S East.
Baker Frank, peddler, r 11 S Senate av.
Baker Frank, student, b 406 Coburn.
Baker Frank P, carp, b 144 Martindale av.
Baker Fred, plaster, b 201 E Washington.
Baker Frederick, molder, h 570 Morris (W D).

Henry H. Fay,

40½ E. WASHINGTON ST.,

**FIRE INSURANCE, REAL ESTATE,
LOANS AND RENTAL AGENT.**

Baker Garrett, polisher, r 217 S Illinois.
Baker George, lab, 838 N Illinois.
Baker George B H, plumber Hussey & Baker, b 551 Bellefontaine.
Baker George C, brakeman, h 204 S Pine.
Baker George E, clk, b 303 Shelby.
Baker George E, porter, b 569 S West.
Baker George S, driver, h 217 S Reisner (W D).
Baker George W, horse dealer, h e s Addison I s of Washington (M J).
Baker George W, lather, h 50 Paw Paw.
Baker Georgia Mrs, dressmkr, 37½ W Washington, h same.
Baker Hannah J, artist, 551 Bellefontaine, b same.
Baker Harriet (wid Henry), h 402 Blackford.
Baker Henry W, lab, h 11 Dawson.
Baker Jacob, cigar mnfr, 195 Virginia av, r 37½ W Market.
Baker Jacob, peddler, h 258 W Pearl.
Baker Jacob E, etcher, b 406 Coburn.
Baker Jacob P, lab, b 117 Lincoln la.
Baker James, lab, r s w cor St Clair and Indiana av.
Baker James B, carp, h 1159 N Capitol av.
Baker James G, r 22 Ryan Bk.
Baker James G, b Chitwood House.
Baker James M, lab, h 47 Michigan (H).
Baker James P, lawyer, 29-31 Thorpe Bk, h 109 Central av.
Baker Jason E (Ritter & Baker), h w s Grand av 4 s of University av (D).
Baker Jane (wid Henry), h rear 318 Indiana av.
Baker Joel A, assessor Marion county, 35 Court House, h 259 River av (W D).
Baker John, clk R M S, h 23 Ruckie.
Baker John, lab, b 81 Columbia al.
Baker John, lab, r 229 W Washington.
Baker John A, florist, b 1541 N Capitol av.
Baker John H, h 144 Martindale av.
Baker John H, carp, b 367 N East.
Baker John H, judge U S District Court, P O Bldg, b The Denison.
Baker John M (Hussey & Baker), b 551 Bellefontaine.
Baker John M, supt Central Union Telephone Co, h 164 N Illinois. Tel 2.
Baker John P, foreman, h 1094 E Ohio.
Baker John W, express, h 285 Fayette.

GUIDO R. PRESSLER,

FRESCO PAINTER

Churches, Theaters, Public Buildings, Etc.
A Specialty.

Residence, No. 325 North Liberty Street.

INDIANAPOLIS, IND.

GLOBE ACCIDENT INSURANCE CO.
ROOMS 15, 16 AND 17 CTNA BUILDING.

**PAYS FOR PARTIAL AS WELL AS TOTAL DISABILITY.
IT INSURES WOMEN AS WELL AS MEN.
ITS POLICY IS CLEAR AND CONCISE.**

Palatine Insurance Co.
OF MANCHESTER ENG.

CLIFFORD ARRICK, Agt.
66 East Market Street. Tel. 608.

Water Works Pumping Engines { HENRY R. WORTHINGTON, 64 SOUTH PENNSYLVANIA ST. Long Distance Telephone 284.

166

BAK

INDIANAPOLIS DIRECTORY.

BAL



PEERLESS FOUNDRY COMPANY — **FOUNDERS AND MACHINISTS,**
70 MEEK STREET.

Baker Joseph, lab, b 1867 E Washington.
 Baker Joseph F, mngr Baker Overall Co, h 177 College av.
 Baker Joseph L, cooper, b 67 S California.
 Baker Joseph T, carp, 62 Ash, h same.
 Baker Julia B, boarding, 129 W Maryland.
 Baker J Corry, clk, b 94 Mass av.
 Baker Lorrin C, clk R M S, r 224 W New York.

Baker Lucy, h 344 W North.
 Baker Lulu, milliner, b 10 E Michigan.
 Baker Manville W, artist, 265 N New Jersey, h same.
 Baker Margaret (Baker & Hartbeck), b 228 N Illinois.

Baker Mary, b 269 N Alabama.
 Baker Mary, h 254 S Penn.
 Baker Mary (wid Charles C), h 361 Cornell av.

Baker Milledge A, supt C N Kellogg & Bro, h 228 Newman.
 Baker Nancy (wid George W), h 187 Brookside av.

Baker Nancy, catalogue Public Library, b 350 Park av.

Baker Nathaniel C, plastr, b 24 Moore av.
 Baker Noah P, cabtmkr, b 507 S Capitol av.
 Baker Obadiah, h s e cor Bloyd av and Catharine.

Baker Olive J, h 21 Alford.
 Baker Omer, clk, b 182 Church.
 Baker Omer B (Baker Bros), h 367 N East.
 Baker Oro E, patternmkr, h 350 S East.

Baker Overall Co, John W De Busk propr, 292 Mass av.
 Baker Patricia R (wid John), h s s Prospect 3 e of Belt R.

Baker Percy, clk, b 94 Mass av.
 Baker Peter, painter, Hotel English.
 Baker P Ernest, lab, b rear 298 Chestnut.

BAKER-RANDOLPH LITHOGRAPH AND ENGRAVING CO. Nicholas R Ruckle Pres, Philip F Igo Vice-Pres and Treas, Lorenzo W McDaniel Sec, Book and Job Printers and Binders, Wood and Process Engravers, Lithographers and Electrotipers, 28, 30 and 32 W Maryland; Tel 326. (See top edge and p opp.)

SCHMITT & GUNN,
PLUMBERS,

23 South Alabama Street.

A Trial Solicited—Satisfaction Guaranteed.

Baker Richard, lab, h 406 Coburn.
 Baker Robert A, grocer, n e cor Shade and Putnam (B), h same.
 Baker Rosa (wid Santiago), h 472 W New York.

Baker Rosa dressmkr, 29 Hutchings Bld, r same.

Baker Sarah A (wid Edward P), h 54 Traub av.

Baker Sarah E (wid Isaac), h 474 N California.

Baker Sarah M, janitor, h 50 Paw Paw.

Baker Sophia H (wid Stephen), h 551 Bellefontaine.

Baker Thaddeus R, clk Indpls Water Co, b 350 Park av.

Baker Thomas E, carp, h 137 Martindale av.

Baker Thomas J, foreman, h 507 S Capitol av.

Baker Thomas M, clk Gordon-Kurtz Co, h 233 N Delaware.

Baker Thomas O, trav agt, b 382 N Meridian.

Baker Thornton T, butcher, b 303 Shelby.

Baker Van Buren, grocer, 303 Shelby, h same.

Baker Victor W, pressman Baker-Randolph Co, b 204 S Pine.

Baker Virginia E, artist, 551 Bellefontaine, h same.

Baker William, lab, b 371 1/2 Muskingum al.

Baker William, mach, b 361 Cornell av.

Baker William, printer, r 36 S Capitol av.

Baker William E, carp, b 24 Moore av.

Baker William H, brakeman, h 252 1/2 Columbia av.

Baker William H, lab, b 21 Alford.

Baker William H, prop Enterprise Hotel, 78 Mass av, h 191 N Delaware.

Baker William L (Baker & Thornton), h 440 Park av.

Baker William M, bottler, b 367 N East.

Baker William R, insp, b 203 Prospect.

Baker William W (Blair, Baker & Walter), h 1496 N Illinois.

Baker Winfield S, bartender, h 587 Marlowe av.

BAKER & DANIELS (Albert Baker, Edward Daniels), Lawyers, 23 S Penn; Tel 106.

Baker & Fleehart (Edgar J Baker, James E Fleehart), tinnrs, 358 Mass av.

Baker & Hartbeck (Margaret Baker, Emma Hartbeck), milliners, 368 S East.

BAKER & THORNTON (Wm L Baker, Henry C Thornton), Stationers, Blank Book Mnfrs, Printers and School Goods, 38 S Meridian; Tel 1777.

Balay Etta (wid Benjamin), h 29 W Michigan.

Balch Harry A, barber, b 56 Central av.

Balch John A, h 56 Central av.

Balch Mary E, sec Woman's Christian Temperance Union, h 554 N Alabama.

Balch Percy, barber, 287 Mass av, b 56 Central av.

Balcom Lucy E, printer The Eastern Star, r 17 The Marlowe.

Balcom Otis J, trav agt, h 49 Beaty.

Balcom Stephen F, civ eng, h 449 N Senate av.

Baldock William S, carp, h 20 Oxford.

Baldridge Jane (wid Charles), h 114 Roanoke.

Baldus Caroline (wid John, C Baldus & Son), h 63 N Brightwood av (B).

Fine Delivery Wagons JOHN GUEDELHOEFER, Kentucky Avenue and Georgia St. TEL. 287.

BUILT ON SPECIAL DESIGNS.



Baker-Randolph Lithograph &
Engraving. Company

28-30-32
W. Maryland St.,
INDIANAPOLIS.

ENGRAVING
ELECTROTYPING
PRINTING
BINDING

A Specialty of Fine

COMMERCIAL
and CATALOGUE WORK.



Baker-Randolph Lithograph &
Engraving Company

28-30-32
W. Maryland St.,
INDIANAPOLIS.

ENGRAVING
ELECTROTYPING
PRINTING
BINDING

A Specialty of Fine

COMMERCIAL
and CATALOGUE WORK.



Baldus C & Son (Caroline and John J), grocers, 63 N Brightwood av (B).
 Baldus George F, mach hd, h 150 Depot (B).
 Baldus Ignatius, engr, b 63 N Brightwood av (B).
 Baldus John J (C Baldus & Son), b 63 N Brightwood av (B).
 Baldus Joseph, saloon, 250 N Noble, h same.
 Baldus Paul H, helper, h Pendleton av e of city limits.
 Baldwin Albert, salesman, r 175 W Michigan.
 Baldwin Amos J, fireman, b 133 English av.
 Baldwin Arry, clk, b 207 S Pine.
 Baldwin Benjamin, lab, h w s Berlin av 1 n of 20th.
 Baldwin Benjamin jr, lab, b w s Berlin av 1 n of 20th.
 Baldwin Cecilia, h 51 Rhode Island.
 Baldwin Charles, mach hd, b 65 N New Jersey.
 Baldwin Charles H, fireman, h 57 Pierce.
 Baldwin Columbus, lab, b 46 Jones.
 Baldwin Dwight H (D H Baldwin & Co), h Cincinnati, O.
BALDWIN D H & CO (Dwight H Baldwin, Lucien Wulsin, George W Armstrong, Albert A Van Buren, Clarence Wulsin), Pianos and Organs, 95-99 N Penn; Tel 47.
 Baldwin Ebenezer B, h 1 S Gale (B).
 Baldwin Esther (wid Louis H), b 35 Tacoma av.
 Baldwin Frank M, mnfrs agt, 51 Baldwin Blk, h 1090 N Penn.
 Baldwin Green, lab, h 8 Hazel.
 Baldwin Isaac D, r 23 Brandon Blk.
 Baldwin James H, office 83 Baldwin Blk, h 85 Woodruff Place.
 Baldwin Jasper N, lab, b 35 Tacoma av.
 Baldwin Jesse, brakeman, h 35 Tacoma av.
 Baldwin Josephine, dressmkr, h 46 1/2 Indiana av.
 Baldwin John G, lab, b 96 S William (W D).
 Baldwin Lewis L, clk R M S, b Sherman House.
 Baldwin May, stenog, b 859 N Penn.
BALDWIN, MILLER & CO (Silas Baldwin, Enrique C Miller, Joseph F Reagan), Wholesale Watches, Clocks and Jewelry, 31-34 Commercial Club Bldg; Tel 932.
 Baldwin Murray L, trav agt, h 142 Newman.
 Baldwin Robert, fireman, h 88 N New Jersey.
 Baldwin Sarah (wid James M), h 133 English av.
 Baldwin Silas (Baldwin, Miller & Co), b 316 N Meridian.
 Baldwin Stephen, lab, h 46 Jones.
 Baldwin Thomas, lab, h 1373 N Capitol av.
 Baldwin Thomas L, fireman, h 57 Pierce.
 Baldwin Wm R, lab, h 525 W Wells (N D).
 Bales Arthur S, brakeman, h 28 Poplar (B).
 Bales Burton B, student Ayres & Jones, b 1106 N Senate av.
 Bales Gustave, bartender, b 202 Lexington av.
 Bales Mack C, fireman, b 90 N Senate av.
 Bales Margaret (wid Charles), housekpr, 503 Talbott av.
 Bales Matilda (wid Frank), housekpr, 10 W Chesapeake.
 Bales Otho D, clk The When, b 228 N Capitol av.

HORACE M. HADLEY

INSURANCE AND LOANS

TELEPHONE 1540. 85 E. MARKET ST.

Bales Solomon D, buyer, b 94 S Reiser (W D).
 Bales Wm, carp, h 75 Martindale av.
 Bales Wm P, mngr L Strauss, h 1105 N Senate av.
 Bales Charles, clk, b 174 W Ohio.
 Balfe Vitalis C (wid John E), h 350 E Morris.
 Balfour Alexander C (Elgin Dairy Co), h 124 Highland pl.
 Balfour Charles O, clk Indiana Bicycle Co, b 233 Fletcher av.
 Balfour James M, solicitor The People, h 233 Fletcher av.
 Balfour Wm D, waiter, r 117 Bright.
 Balke Wm A, h 308 Yandes.
 Balke Charles R, pres Balke & Krauss Co, h 278 N Senate av.
 Balke Louisa (wid Charles), b 278 N Senate av.
BALKE & KRAUSS CO, Charles R Balke Pres, Henry Griffiths Vice-Pres, Herman H Schulz Sec and Treas, Lumber, Lime and Coal and Planing Mill, cor Market and Missouri; Tel 1081. (See right bottom lines.)
 Balkenhol Henry J, uphtr, b n w cor Michigan and State avs.
 Ball Addison W, phys, 132 Columbia av, h same.
 Ball Albert, lab, b 272 E North.
 Ball Albert J, clk R M S, r 329 N Illinois.
 Ball Cora (wid Frank), h 179 W Vermont.
 Ball Cortland, clk Enterprise Hotel.
 Ball Edwin C, trav agt, h 39 Eastern av.
 Ball Ellen (wid Wm), h 172 Blackford.
 Ball Elmer N (Brubaker & Ball), h 672 Park av.
 Ball Frank W, printer, b 107 Oliver av (W D).
 Ball George A, h 127 N Liberty.
 Ball Harry L, driver, b 39 Eastern av.
 Ball Henry, pressfeeder, b 55 Ellen.
 Ball James, fireman, h 225 1/2 W Washington.
 Ball Jeremiah C, hostler, r 174 W Ohio.
 Ball Jessie M (wid Jerome C), notions, w s Central av 2 s of Railroad, h same (J).
 Ball John C, shoemkr, r 154 Madison av.
 Ball John E, tel opr W U Tel Co, h 74 W New York.

G. ANESHAENSEL & CO.,

The Leading Plumbers,

Have your Plumbing remodeled and modernized by us. We take the lead in that class of work.

Marion Block, Cor. Meridian and Ohio Sts.

Fine Laundry Work our Specialty. Collars and Cuffs our Hobby.

THE HOME LAUNDRY

197 S. Illinois St. Telephone 1769.

BONDS SIGNED

For Administrators, Assignees, FIDELITY AND DEPOSIT CO. OF MARYLAND. Telephone 140. GEO. W. PANGBORN, General Agent, 94 East Market Street.

302 and 304 East Washington St. Telephone 1854.
 Will Build to Order any kind of Vehicle, and do GENERAL WAGON and CARRIAGE REPAIRING.
JOSEPH W. BUCHANAN

W. McWORKMAN,

Manufacturer of

ARCHITECTURAL SHEET METAL WORK,

Cornices, Skylights, Roofing, Metal Ceilings and Fire-Proof Shutters,

930 W. Washington St., INDIANAPOLIS, IND.

TELEPHONE 1118.

- Ball John S, lab, h 44 N James (B).
- Ball Lily V, clk, b 107 Oliver av (W I).
- Ball May, bkkpr, r 124 E Ohio.
- Ball Napoleon D, medicine mnfr, 107 Oliver av (W I), h same.
- Ball Nathan, carp, h 98 Paca.
- Ball Orlow B, colr The Indpls News, h 17 Hoyt av.
- Ball Rinaldo L, polisher, h 272 E North.
- Ball Robert B, solicitor California House.
- Ball Susan A, r 63 Lexington av.
- Ball Walter P, painter, b 127 N Liberty.
- Ball Wm, b 106 Columbia av.
- Ball Wm H, lab, b 172 Blackford.
- Ball Wm T, driver, h 55 Ellen.
- Ballard Anna, h 38 Henry.
- Ballard Austin, engraver, h 52 Bellefontaine.
- Ballard Celeste G, stenog Secretary of State, r 159 N Illinois.
- Ballard Charles B, plastr, b 125 W 6th.
- Ballard Claudia, teacher, b 333 W 2d.
- Ballard David F, baker, h 38 Willow.
- Ballard Edward W, mach, r 310 N New Jersey.
- Ballard Frank, gatekpr, h n s 23d 2 e of Brown av.
- Ballard Frank, peddler, h 5 Hill.
- Ballard Frank A, clk, h 23 N Reisner (W I).
- Ballard Frank O Rev, pastor Memorial Presbyterian Church, h 401 Ash.
- Ballard George, lab, b 234 Clinton.
- Ballard George C, b 293 N Meridian.
- Ballard Granville M, real est, 19 Talbott Bk, h 293 N Meridian.
- Ballard Harrison W, h 287 N Meridian.
- Ballard Harry C, clk Van Camp H and I Co, h 152 Dougherty.
- Ballard Henry, lab, h w s Caroline av 3 n of Hillside av.
- Ballard Henry C, butcher, h 125 W 6th.
- Ballard H Wilfred, engraver Indiana Illustrating Co, h 31 Dickson.
- Ballard Isaac N, painter, b 94 Harrison.
- Ballard James W, coufr, 126 Michigan (H), h same.
- Ballard James W, painter, h 150 Evison.
- Ballard James W, stonecutter, h 38 Henry.
- Ballard Jane (wid Levering), b 158 Spring.

- Ballard John C, merchant police, h 333 W 2d.
- Ballard John H, foreman, h w s Centennial 2 s of Brookside av.
- Ballard John T, h 771 N Senate av.
- Ballard John W, carp, h 9 Lynn.
- Ballard John W, cigarmkr, b 79 S California.
- Ballard Joseph H, phys, 108 Hill av, h 75 Woodruff av.
- Ballard Judson, grate setter, h 410 N Brookside av.
- Ballard Lemuel F, gatekpr, h 1376 Grace-land av.
- Ballard Levi C, clk, h 1069 N Senate av.
- Ballard Luella (wid Isaac N), h 141 Evison.
- Ballard Mary M (wid John), h 99 Decatur.
- Ballard Nancy A (wid Wm), h 307 1/2 N West.
- Ballard Nellie (wid Wm O), h 99 Decatur.
- Ballard Nellie, teacher, b 333 W 2d.
- Ballard Orion C, salesman D P Erwin & Co, b 416 Cornell av.
- Ballard Ruth A (wid Cornelius W), b 158 Spann av.
- Ballard Thomas, porter, h 147 Indiana av.
- Ballard Viola, dressmkr, 771 N Senate av, h same.
- Ballard Walter M, bkkpr J C Perry & Co, h 413 Ash.
- Ballard William, turner, b 16 Chadwick.
- BALLARD WM H, Ice Cream Manufacturer, 102 N Delaware; Tel 410; h 364 College av.**
- Ballard William P, adv agt, h 416 Cornell av.
- Ballenger Carl C, clk, b 201 Huron.
- Ballenger Charles L, waiter, r 31 Grand Opera House Bk.
- Ballenger Harvey, lab, h 201 Huron.
- Ballenger Jennie L (wid Charles B), h 530 College av.
- Ballenger Joseph, turner, b 301 River av (W I).
- Ballenger Luther H, carp, h 18 Wheeler.
- Ballenger Walter S bkkpr, The State Bank of Indiana, b 530 College av.
- Ballinger Elijah M, carp, h 76 Yandes.
- Ballinger Francis M, carp, h 67 N New Jersey.
- Ballinger John W, lab, h e s Foundry 1 s of Willow (B).
- Ballinger Nellie J (wid Jesse), h 426 Fulton.
- Ballinger William S, broommkr, h 294 1/2 Mass av.
- Ballinger William T, engr, r 220 N New Jersey.
- Ballinger Winston, motorman, h 102 Oliver av (W I).
- Ballmann Ernst, chalmkr, h 868 S Meridian.
- BALLMANN J HENRY, House, Sign and Fresco Painter, 60 E Ohio; Tel 757; h 426 N New Jersey.**
- Ballmann Sarah (wid Frederick C), b 868 S Meridian.
- Ballou Charles A, clk Indiana Board of State Charities, r 52 State House.
- Ballou Frank A, grocer, 50 S Capitol av, r 46 same.
- Ballou Mary (wid Hiram), b 41 Smith.
- Ballou Samuel, clk, r 182 N Senate av.
- Ballow America E (wid Thomas S), h 7 Cottage av (W D).
- Ballow George F, printer, h 7 Cottage av (W D).
- Ballow Alfred E, joiner, h 1142 N Alabama.

Insure Against Accidents

WITH TUTTLE & SEGUIN, Agents for

Fidelity and Casualty Co., of New York.

\$10,000 for \$25. \$5,000 for \$12.50.

TEL. 1168.

28 E. MARKET ST.

OTTO NATURAL GAS ENGINES

Builders' Exchange S. W. Cor. Ohio and Penn. TELEPHONE 535.

Ballweg Amalla (wid Ambrose), h 171 Madison av.
 Ballweg Charles F, picture framemkr, 169½ E Washington, b 171 Madison av.
 Ballweg Emma, housekpr, 113 N Senate av.
 Ballweg Frederick W (Ballweg & Co), h 65 S Meridian.
 Ballweg James W, carp, r 53 Dearborn.
 Ballweg Louis E, supt Ballweg & Co, b 65 S Meridian.
HALLWEG & CO (Frederick W Ballweg, Wm Bizard), Box Manufacturers, cor Wilkins and Pogue's Run; Tel 903.

Balsh Benjamin P, carp, h 49 W McLene (N D).
 Bals Anthony, h 892 N Senate av.
 Bals Anthony H jr, clk Kipp Bros Co, h 52 Sullivan.
 Bals Christian F, h 950 N Capitol av.
 Bals Henry C G, sec Union Trust Co, h 210 College av.
 Bals Henry F, clk Kipp Bros Co, b 892 N Senate av.
 Bals John, lab, h 93 Darnell.
 Balsler Charles, motorman, r 190½ S Illinois.
 Baltimore & Ohio Express Co, Caleb S Phillips agt, 23 S Meridian; tel 378.
 Baltutis Alfred A, cook, h 192 N Senate av.
 Balz Bertha C, tel opr, b 398 N West.
 Balz Charles P, electrician Indpls District Telegraph Co, h 412 Cornell av.
 Balz Christina (wid Peter), b 398 N West.
 Balz Frederick, grocer, 400 N West, h 398 same.
 Balz Frederick G, clk The Indpls Millinery Co, b 72 W 9th.
 Balz Frederick G, clk Indpls District Telegraph Co, h 509 N Senate av.
 Balz John F, clk Lilly & Stainaker, b 308 N West.
 Balz John M, clk, b 72 W 9th.
 Balz Lulu C, teacher Public School No. 17, b 509 N Senate av.
 Balz Peter, meats, 60 W 7th, h 72 W 9th.
 Balz Peter F, mgr Danbury Hat Co, b 72 W 9th.
 Balz Philip H, butcher, h 509 N Senate av.
 Bamberger Edwin E, lawyer, b 321 N Alabama.
 Bamberger Herman, trav agt Indpls Brewing Co, h 321 N Alabama.
 Bamberger Isaac, collr, b 5 Ft Wayne av.
 Bamberger Lillie, cashr, b 321 N Alabama.
 Bamberger Michael, trav agt, h 220 E Walnut.
 Bamberger Ralph, student John R Wilson, b 321 N Alabama.
 Banah James, lab, h 42 S Liberty.
 Bandemer Albert A, lab, b 322 Columbia av.
 Bandy Ernest J, motorman, b 223 E Wabash.
 Bandy Haskel R, polisher, h 685 Mass av.
 Bandy James E, motorman, h 73 W 5th.
 Bandy Jonathan W, engr, h 8 Cooper.
 Bandy Wm E, bkpr, b Cooper.
 Bandy Wm V, polisher, b 685 Mass av.
 Bane Jane, confr, 614½ S East, h same.
 Bane John, lab, b 328 E Washington.
 Bane Wm, lab, h 614½ S East.
 Banes Henry C, clk R M S, h 556 N Illinois.
 Bane Albert W, painter, b 432 S Olive.
 Bank of Commerce, Andrew J McIntosh assignee, 66 E Market.
 Bank Wm, carp, b 170 W Market.
 Banke Elizabeth, dressmkr, 218 S Olive, h same.
 Banke Frederick H, mach, b 218 S Olive.
 Banke John H, carp, h 218 S Olive.

Farm and City Loans
 Twenty-five Years' Experience.
THOS. C. DAY & CO.
 Rooms 325 to 330 Lemcke Building.

Bankert Jacob K, brakeman, h 61 Tacoma av.
 Bankett Mary, laundress, r 310 E Court
 Banks Adeline (wid Anderson), h 55 S California.
 Banks Alfred, porter, h 445 N California.
 Banks Edward, lab, b 29 Maxwell.
 Banks Elmira (wid Alvis), h 324 Orange.
 Banks Henry E, peddler, b 108 Columbia av.
 Banks Irvin, lab, b s s Washington s e of Sherman Drive.
 Banks Isajah, lab, h 119 Newman.
 Banks Isajah jr, bartender, b 119 Newman.
 Banks Jacob, lab, b 165 W Chesapeake.
 Banks James, lab, b 22 Athon.
 Banks James, lab, h 204 Middle.
 Banks John, cook, r 11½ W Washington.
 Banks John W, b 215½ W Maryland.
 Banks Martha (wid Hollis), h 518 W Maryland.
 Banks Morris, porter Shepherdson House.
 Banks Nora, cook, h 428 Lafayette.
 Banks Reuben, farmer, h s s Williams s e of Sherman Drive.
 Banks Silas, lab, b 119 Newman.
 Banks Warren, hostler, b 119 Newman.
 Banks William, bkpr, b 112 Division (W I).
 Banks William, porter, h 540 Superior.
 Banks Wyatt, porter, h 225 Fayette.
 Banner Moses, lab, h e s Dayton av 3 s of English av (I).
 Bannert Frank, gilder, h rear 689 S Meridian.
 Banning Barbara (wid Jacob), b 55 Foundry (E).
 Banning James H, trav agt, h s s University av 1 e of Ritter av (I).
 Bannister Simeon, tailor, h 133 Maple.
 Bannister William N, coremkr, b 21 Beacon.
 Bannon Andrew, lab, h 249 Lincoln la.
 Bannon Andrew J, mach, h e s Chestnut 1 s of Palmer.
 Bannon George (Bannon & Co), h 206 Dougherty.
 Bannon James, bridge builder, r 300 W Washington.
 Bannon John, switchman, b 148 N Illinois.
 Bannon Michael, lab, h 186½ Virginia av.

SHELLHOUSE & CO.,
Builders' Supplies
 271-275 E. Washington St.

**B
I
C
Y
C
L
E
S
\$
DOWN.
MONTHLY.
Best
Wheels.
Best
Terms.
WHEELMEN'S CO.
31 W. OHIO ST.
LONG DISTANCE TEL. 1866.**

Perry's Magic Rheumatism Cure
 directions. It has cured others, it will cure you.

is carefully and skillfully compounded from the best selected materials. It has never failed to cure a case of rheumatism when taken according to TRY IT! ALL DRUGGISTS.

HEADQUARTERS FOR FINE

Interior House Finish

—AND—

VENEERED HARDWOOD DOORS,

E. H. ELDRIDGE & CO.,

166-174 South New Jersey St. Telephone 581

Bannon Michael J, confr, h 31 Vinton.
 Bannon Thomas, barber, h 73 Gimbel.
 Bannon William R, student, b 206 Dougherty.
 Bannon & Co (George Bannon, Michael K Stack), notions, 26 N Illinois.
 Bannwarth Albert S, tel opr, b 168 Dougherty.
 Bannwarth Benedict, h 641 E Ohio.
 Bannwarth Benjamin, clk, b 641 E Ohio.
 Bannwarth Charles E, tel opr, b 158 N Pine.
BANNWORTH C E & CO (Charles W Tyer), Brokers, Stocks, Grain and Provisions, 21 Board of Trade Bldg. Tel 1860.

Banse Theresa (wid William), h 195 S East.
 Banta Asa A, trav agt, h 76 W South.
 Banta Dallas F, driver, h 58 S Judge Harding (W I).
 Banta Florence A, h 8 Water.
 Banta Horton, clk, h 8 Water.
 Banta Isaac V, molder, h 38 Warman av (H).
 Banta Samuel, lab, h 320 E Louisiana.
 Banta Wharton F, clk, b 70 Buchanan.
 Bantz Jacob, lab, h 450 S Delaware.
 Bany Adam, lab Indipis Drug Co, h 729 S Meridian.
 Bany Eros (Frank S and Henry A), barbers, 97 E South.
 Bany Edmund, driver, h rear 310 E Louisiana.
 Bany Elizabeth J, clk, b 832 E Market.
 Bany Frank S (Bany Bros), h 20 Harmon.
 Bany Henry, janitor, h 55 Yeiser.
 Bany Henry A (Bany Bros), b 55 Yeiser.
 Bany Peter, saloon, 257 E Washington, h 694 E Market.
 Bany Philip, brewer, h 17 Agnes.
 Bany Simon, shoemkr, 832 E Market, h same.
 Bany Simon jr, bartender, h 87 Yeiser.
 Banzhaf Martin J, mach, h 74 Eastern av.
 Baptist John H, carp, 61 Yandes, h same.
 Bar Mary (wid George), h 741 Nevada.
 Barbee Clark, lab, b 24 Hadley.
 Barbee Harry C, finisher, h 130 E Merrill.
 Barbee Henry, lab, h 371 Lafayette.

—THE—

LaFayette Mercantile Agency

Makes a Specialty of

COLLECTIONS.

J. E. TAKKEN, M'gr of the Indianapolis Branch,
 Room 19 Union Building, 73 W. Maryland St.

Barbee Milton C, car rep, h 24 Hadley.
 Barbee Robert E, wagonmkr, h 363 Orange.
 Barber Angeline E (wid Luman), b n e cor Excelsior and Pope avs.
 Barber Ann (wid Edmund), b 119 W 6th
 Barber Charles, lab, r 69 N Alabama.
 Barber David J, bricklayer, h 335 Bates.
 Barber Edward A, mach hd, h n e cor Excelsior and Pope avs.
 Barber Emerick, lab, h s s Jones I w of Fairview (N I).
 Barber Harry, mach, h 130 E Merrill.
 Barber Henry, lab, h s s Michigan av I e of Belt R R.
 Barber John, lab, r 338 Superior.
 Barber Lewis, lab, b 72 Oscar.
 Barber Mary E (wid Edwin), b 208 N Illinois.
 Barber Sonny, lab, b 193 Fatterson.
 Barber Thomas, lab, b 1366 Morris (W I)
 Barber Virgil, lab, h 109 Kappus (W I)
 Barber Walker, lab, h 15 Howard.
 Barber Wm E (Dark & Barber), h 293 N Senate av.
 Barberry Pell, lab, h 123 S Reinsner (W I).
 Barbour Alice T (wid Lucian), h 747 N Illinois.
 Barbour Burr, lab, b 149 Lenox.
 Barbour Charles, h 149 Lenox.
 Barbour Edmund R, lab, b 41 Hosbrook.
 Barbour Edward E, mngr, h 120 Mass av
 Barbour Frank, lab, r 378 N Alabama.
 Barbour Frank C, plumber, b 166 N Delaware.
 Barbour Frederick J, lab, 41 Hosbrook.
 Barbour George R, clk E C Atkins & Co, r 36 The Plaza.
 Barbour Guy P, clk R M S, r 378 N Alabama.
 Barbour Harriet (wid Samuel), b 597 N Capitol av.
 Barbour Isaac, lab, b 56 Athon.
 Barbour Jacob, lab, b 149 Lenox.
 Barbour James W, lab, h 180 1/2 Indiana av.
 Barbour John, lab, h 193 Patterson.
 Barbour John C, lab, h 34 Rhode Island
 Barbour John M, mach, h 1445 Northwestern av (N I).
 Barbours May E (wid Edwin), stenog Auditor of State, b 208 N Illinois.
 Barbours Odie, lab, b 85 Rhode Island.
 Barbours Shadrach H, lab, h n e cor 8th and Lafayette.
 Barbours Simon, lab, h 85 Rhode Island.
 Barbours Susan W, teacher Public School No 2, r 409 N Penn.
 Barbours Thomas H, lab, h 41 Hosbrook
 Barbrey Wm P, lab, b 315 Howard (W I)
 Barckdall Clarence B, spinner, b 209 Blake.
 Barckdall Daniel (Woodward & Barckdall), h 668 W Washington.
 Barckdall George S, lab, b 34 Drake.
 Barckdall Percival, city salesman Gray & Gribben, h 34 Drake.
 Barckdall Wm A, tuner, h 632 W Wells (N I).
 Barclay Isabella (wid James), h n s Bedford av I w of Broadway.
 Barclay John, foreman, b California House.
 Barco Peter A, student, r 186 N New Jersey.
 Barcus James Q, mngr Northern Indiana New York Life Ins Co, h 381 Broadway.
 Barcus Wm A, molder, b 122 W New York.
 Bard Colbert A, clk Murphy, Hibben & Co, r 247 N Capitol av.
 Barden Frank M, pres Philanthropic Industrial Life Insurance Assn, h Hamilton, O.
 Barehoid Herman, lab, h 50 Nebraska
 Barfield Isaac, lab, h 90 Newman.

For anything on wheels call on

A. H. Sturtevant & Co.

68 S. PENNSYLVANIA ST.

Barge Gurley L, lab, h 216½ S Meridian.
 Barge Louis S, lab, h 216½ S Meridian.
 Barker George T (Ambuhl & Barger), h 1352 N Senate av.
 Barger John G, mach, h 507 S Illinois.
 Barger Milton E, policeman, h s s Washington s w of Harris av (M J).
 Bargholt Frederick, news agt, h 362 Union
 Barkalov Albert V, gents' furnishings, 196 Virginia av, b 203 N West.
 Barkalov George, clk, b 203 N West.
 Barkalov George B, clk, b 10 Huron.
 Barkalov John W, bkkrpr The National Starch Mfg Co, h 523 Park av.
 Barker Agnes (wid Charles), h 432 S Meridian.
 Barker Averitte, carp, b 555 W McLene (N J).
 Barker Budd, lab, h 86 S East.
 Barker Charles A, bookbinder, b 228 N Illinois.
 Barker Charles S, clk E C Atkins & Co, h 88 Woodlawn av.
 Barker De Moss, lab, b 252½ Mass av.
 Barker Doctor, lab, h 568 W Shoemaker (N J).
 Barker Elizabeth M (wid Jonn), b 370 Virginia av.
 Barker Ellen M (wid Harry), b 211 Keystone av.
 Barker Franklin H, carp, h 578 W Shoemaker (N D).
 Barker George, carp, h 50 N William (W D).
 Barker John H, carp, h 555 McLene (N D).
 Barker John V, cashr Commercial Wheel Co, r 469 N Meridian.
 Barker Joseph F, carp, h 538 W Shoemaker (N J).
 Barker Joshua F, salesman, b 91 Chadwick.
 Barker Lewis, tel opr, b s s Washington 12 w of Harris av (M J).
 Barker Lewis C, trav agt, h 1728 Grace-land av.
 Barker Lydia J (wid Daniel), h 252½ Mass av.
 Barker Mary (wid John H), h 432 S Meridian.
 Barker Oliver, car builder, h 736 Shelby.
 Barker Philip, lab, b 91 Torbet.
 Barker Robert P, carp, r 152½ W Wash-ington.
 Barker Sarah (wid Samuel), b 248 N California.
 Barker Simeon T, lab, b 370 Virginia av.
 Barker Thomas E, carp, b 500 S Capitol av.
 Barker Thomas J, plumber, h 289 N California.
 Barker Thomas W, salesman, b 240 N West.
 Barker Walter L, clk, b 248 N California.
 Barkes Obadiah T, foreman, h 98 Bloom-ington.
 Barkes Sarah E (wid Wm), h 12 S Senate av.
 Barkhau Mary (wid Henry), h 432 S Meridian.
 Barkhurst Wm, h n s Orchard av 3 w of Roseline.
 Barkhurst Wm C, painter, h 150 Martin-dale av.
 Barkley J Douglass, bkkrpr, b 251 N Meridian.
 Barkley Merrill, trav agt, b 251 N Meridian.
 Barkley Minor, clk C C C & St L Ry, h 82 E North.
 Barkley Richard, lab, b 49 N Austin (B).
 Barkley Wm S, office 21½ E Washington, h 261 N Meridian.
 Barley Wm, printer, b 379 N California.
 Barlow George, tmstr, b 17 Willard.

RICHARDSON & MCCREA,

MANAGERS FOR CENTRAL INDIANA.

EQUITABLE LIFE ASSURANCE SOCIETY

Of the United States.

79 EAST MARKET STREET,

TELEPHONE 182.

Barlow George T, policeman, h 23 S Ar-senal av.
 Barlow Harriet H (wid Frederick H), r 133 N Penn.
 Barlow John F, city fireman, h 18 Athol.
 Barlow Raymond, brakeman, b 162 Har-ri-son.
 Barlow Willard L, mach, b 23 S Arsenal av.
 Barmeier Henrietta, music teacher, 867 N New Jersey, b same.
 Barmfuhrer Charles, lab, b 325 S Olive.
 Barmfuhrer Christopher, lab, h 428 S State av.
 Barmfuhrer Frederick, clk, b George's Ho-tel.
 Barmfuhrer John J, cigarmkr, b 428 S State av.
 Barmm Charles E, druggist, 452 Mass av, h same.
 Barnaby George M, lab, h 40 Maxwell.
 Barnaby Thomas J, lab, h 36 Maxwell.
 Barnaby Wm O, carp, h 241 Elizabeth.
 Barnard, see also Barnhart and Bernhardt.
 Barnard Benjamin, clk, b 473 S Illinois.
 Barnard Fred, shoes, 3 S Illinois, b 1733 N Illinois.
 Barnard Henry, h 473 S Illinois.
 Barnard Herman J, lumber insp, h 71 Wood-ruff av.
 Barnard Ida M, stenog Mass Mutual Life Ins Co, b 33 Newman.
 BARNARD JOHN A, Genl Mngr Peoria & Eastern Division C C C & St L Ry, n e cor Delaware and South; Tel 484; b The Denison.

Barnard Mary J (wid Wm D), h 33 Newman.
 Barnard Nelson T, clk, b 33 Newman.
 Barnard Perry M, clk, b 33 Newman.
 Barnard Warren G, clk World's Fair, b 174 W Ohio.
 Barnard & Leas Mfg Co, Joseph F Payne Mngr, contrs, 44 Board of Trade Bldg.
 Barneolo Della M, clk, b 84 Park av.
 Barneolo Frank E, floorman, h 149 S Noble.
 Barneolo Henry D, molder, h 366½ Blake.
 Barneolo Henry H, engr, h 84 Park av.
 Barneolo Oliver M, grinder, h 63 King av (H).
 Barnell Oris P, city agt, h 294 Union.
 Barner Caroline (wid David), h 173 E Court.

SANBORN ELECTRIC CO., Electrical Contractors.

Will cheerfully furnish Estimates on all kinds of electrical work.

22 E. OHIO ST. Phone 1457.

THE FRED DIETZ CO.

WOODEN PACKING BOXES MADE TO ORDER.
 FACTORY AND WAREHOUSE TRUCKS.
 400 Madison Avenue.
 Telephone 654.

BENJ. BOOTH

PRACTICAL EXPERT ACCOUNTANT.
Thirty years' experience. First-class credentials.
Room 18, 82½ E. Washington St. Indianapolis, Ind.

172

BAR

INDIANAPOLIS DIRECTORY.

BAK

ESTABLISHED 1876.

TELEPHONE 168.

CHESTER BRADFORD,
SOLICITOR OF PATENTS,
AND COUNSEL IN PATENT CAUSES.

(See adv. page 6.)

Office:—Rooms 14 and 16 Hubbard Block, S.W.
Cor. Washington and Meridian Streets,
INDIANAPOLIS, INDIANA.

Barner Rudolph, bartender, h 217 W Maryland.
 Barnes Albert, lab, b 415 W Addison (N D).
 Barnes Albert A, woodenware mnfr, n w cor Addison and Emma (N D), h 782 N Illinois.
 Barnes Alfred A, salesman Fabnley & McCrea, b 1063 N Illinois.
 Barnes Carl L (Barnes, Smith & Barnes), h 526 N Meridian.
 Barnes Carrie, dressmkr, h 178 Brookside av.
 Barnes Catherine (wid James), h 17 Lockerbie.
 Barnes Cornelia O, nottons, 115 Mass av, h same.
 Barnes Curtis E, carp, h 128 W 1st.
 Barnes Dawson E, phys, 211 N Illinois, h same.
 Barnes Douglas A, bartender, h 312 W Pearl.
 Barnes Eaton, mach hd, h 17 Woodlawn av.
 Barnes Ella, h 34 S Capitol av.
 Barnes Frank, lab, b 214 Middle.
 Barnes Frank, mach, h 215 S Alabama.
 Barnes George H (Barnes & Hoss), h 178 Brookside av.
 Barnes George H, carp, h 95½ N Delaware.
 Barnes Georgia (wid Isaac), h w s Euclid av 2 n of Ohio.
 Barnes Granville, mgr The Newark Machine Co, 5 Board of Trade Bldg, r 190 N Capitol av.
 Barnes Hamilton P, mach, h 674 Home av.
 Barnes Henry E, lather, b 114 Clinton.
 Barnes Henry F, phys, 1215 N Penn, h same.
 Barnes Hugh, lab, h 174 Geisendorff.
 Barnes James C Rev, r 433 N Illinois.
 Barnes James M, tel opr W U Tel Co, r 74 W Market.
 Barnes John, condr, h 502½ College av.
 Barnes John, lab, b 24 Willard.
 Barnes John E, electrician, b 17 Lockerbie.
 Barnes John R, millwright, b 178 Brookside av.
 Barnes Jonas W, lab, h 513 Mulberry.
 Barnes Laura A (wid Richard), h 1063 N Illinois.
 Barnes Martin R, miller, b 19 Minerva.
 Barnes Myrtle, bookbinder, b 17 Woodlawn av.

HAY & WILLITS MFG CO

76 N. PENNSYLVANIA ST.,

MAKERS

Outing BICYCLES

PHONE 598.

Barnes Richard H, trav agt The Bowen-Merrill Co, h 454 Broadway.
 Barnes Richard N, molder, h 156 Sheffield av (H).
 Barnes Riley P, b 95½ N Delaware
 Barnes Rufus M (Barnes, Smith & Barnes), b 526 N Meridian.
 Barnes Sarah A (wid George D), h 420 W Addison (N D).
 Barnes Slias, porter, b 105 Rhode Island.
BARNES, SMITH & BARNES (Rufus M Barnes, Carey L Smith, Carl L Barnes), Lawyers, 522 Lemcke Bldg.
 Barnes Solomon, waiter, 400 N Illinois.
 Barnes Turner, blksmith, h 164 N Noble.
 Barnes Walter, driver, h rear 574 N Penn.
 Barnes Wm J, saloon, 353 W Washington, h same.
 Barnes Wm T, h 453 N Penn.
 Barnes Wm T, elevator opr State House, h E Addison (N D).
 Barnes & Hoss (George H Barnes, James J Hoss), real est, 29½ E Market.
 Barnett, see also Barnitt and Burnett.
 Barnett Agnes, teacher Public School No 15, b 219 Randolph.
 Barnett Benjamin, lab, h 50 Thomas.
 Barnett Bennet, h 288 N Liberty.
 Barnett Bert, lab, b Exchange Hotel (W D).
 Barnett Charles L, trav agt, h 316 N Meridian.
 Barnett Edward F, lab, h 76 Meikel.
 Barnett Edward J, lab, h 54 Geisendorff.
 Barnett Eliza V (wid Wm H), b 43 Christian av.
 Barnett Elizabeth (wid Daniel), h rear 146 Randolph.
 Barnett Elizabeth E, dressmkr, 145 Oliver av (W D), h same.
 Barnett Ernest B, clk, b 191 W Market.
 Barnett Frank M, engr, h 41 Camp.
 Barnett Harriet (wid Wm), h 202 N West.
 Barnett Harvey G, mach hd, h 194 Spann av.
 Barnett James, coachman, 808 N Meridian.
 Barnett James H, condr, h 194 Spann av.
 Barnett James T, trav agt The Bowen-Merrill Co, h 210 Randolph.
 Barnett John F (Barnett & Weisenberger), h 1132 N New Jersey.
 Barnett John M, clk R M S, b 82 E Vermont.
 Barnett John W, carp, h 191 W Market.
 Barnett Julia, costumer, 288 N Liberty, h same.
 Barnett Lucy J (wid Francis), b 177 N Delaware.
 Barnett Nathaniel H, condr, h 47 N State av.
 Barnett Salem C, carp, b Exchange Hotel (W D).
 Barnett Stewart W, car rep, h 75 Sheffield av (H).
 Barnett Thomas, watchman, h 210 Randolph.
 Barnett Thomas F, filer, h 76 Meikel.
 Barnett Virginia, tailress, b 318 E North.
 Barnett Webb, waiter, 46 N Penn.
 Barnett Wm, junk, 142 Eddy, h same.
 Barnett & Weisenberger (John F Barnett, Frank Weisenberger), livery, rear 478 N Penn.
 Barney Amanda M, h 180 East Drive (W P).
 Barney George L, sec and mgr Keyless Lock Co, h 28 West Drive (W P).
 Barngrover George, lab, b 27 Ashland (W D).

Hose, Belting, Packing, Clothing, Druggists' Sundries, Bicycle Tires, Cotton Hose, Etc.
New York Belting & Packing Co., Ltd.

THE CENTRAL RUBBER & SUPPLY CO.
INDIANAPOLIS, IND.
79 S. ILLINOIS ST.
PHONE 922.

A. METZGER AGENCY ESTABLISHED 1863. **REAL ESTATE**

Barngrover Hattie (wid Lewis C), h 46 Oliver av.
 Barnhart, see also Barnard and Bernhardt.
 Barnhart Anna E (wid Wm), h w s Pleasant av 1 s of Pleasant Run.
 Barnhart Charles, finisher, b 27½ Athon.
 Barnhart Charles E, varnisher, h 27½ Athon.
 Barnhart Emily (wid David), b 27½ Athon.
 Barnhart Joel L, trav agt Schnull & Co, h 1359 N Illinois.
 Barnhart John, lab, b 220 E Louisiana.
 Barnhart Joseph H, flagman, h 73 Yandes.
 Barnhart Philip A, elevator opr, h 62 Traub av.
 Barnhart Wm, clk, h 230 E Louisiana.
 Barnhart Wm H, wagonmkr, h 134 Church.
 Barnhart Woodson G, sawmkr, h 142 Church.
 Barnhill Jacob W, carp, 200 W Pearl, r 205½ W Ohio.
 Barnhill James K, letter carrier P O, h s e cor Michigan and Auburn av (W).
 Barnhill John C, h s s Washington av 2 e of Johnson av (D).
 Barnhill Leonard, driver, b 325½ E 7th.
 Barnhill Morton, driver, h 544 W Udell (N D).
 Barnhill Oliver M, lab, h 544 W Udell (N D).
 Barnhill Samuel W, carp, b 205½ W Ohio.
 Barnhizer George W, driver, h 57 Laurel.
 Barnhizer Martin N, clk, h 90 Cherry.
 Barnett, see also Barnett and Burnett.
 Barnitt Anna J (wid Thomas), h 390 N Senate av.
BARNITT JAMES L, Insurance, Real Estate and Loans, 31 Lombard Bldg, h 513 N West.
 Barnitt Thomas, bkkpr Kingan & Co, h 513 N West.
 Barnum George H, photog, r 87 Windsor Blk.
 Barnum Martin J, attendant Insane Hospital.
 Barnum Pandora L, h 190 E Market.
 Barnum Wm W, grocer, 200 E Market, b 190 same.
BARON BROS (Charles F and Jacob J), Druggists, 703 E Washington; Tel 845.
 Baron Charles F (Baron Bros), h 703 E Washington.
 Baron George M (George M Baron & Bro), h 102 Broadway.
BARON GEORGE M & BRO (George M and Wm H), Grocers, 104 Broadway; Tel 1745.
 Baron Henry H, painter, h 57 Johnson av.
 Baron Jacob, mach hd, h 34 Yeiser.
 Baron Jacob J (Baron Bros), h 34 S Summit.
 Baron John G, tailor, h 703 E Washington.
 Baron John U, clk, h 102 Broadway.
 Baron Wm H (George M Baron & Bro), b 102 Broadway.
 Barr, see also Baar, Bahr, Bayer and Beyer.
 Barr Andre A, clk U S Encaustic Tile Works, h 1161 N Capitol av.
 Barr Anna (wid John H), b 217 Buchanan.
 Barr Charles, lineman, b 94 Mass av.
 Barr Charles T, barber, 474 S West, h 72 Chadwick.
 Barr Emmett, lab, h 282 W 6th.
 Barr Eugene, butcher, b 296 W Morris.
 Barr Harry C, mach hd, b 260 Blackford.
 Barr John D, lab, b 88 Church.

Henry H. Fay,

40½ E. WASHINGTON ST.,
**FIRE INSURANCE, REAL ESTATE,
 LOANS AND RENTAL AGENT.**

Barr John W, fireman, b 173 Church.
 Barr Mary H (wid Jacob), b 577 Ash.
 Barr Mary L (wid Rufus), h 1422 N Capitol av.
 Barr Walter A, student, b 1422 N Capitol av.
 Barr Wm H, lab, h 64 Bates.
 Barr Wm H, salesman Hoosier Packing Co, h 1527 N Meridian.
 Barr Wm H, shoes, 228 E Washington, h 157 Walcott.
 Barre John S, cashr Alpha W Hilliker, 106½ N Meridian.
 Barre Orville, barber, wks 37 E Market.
 Barrell Wm A, brakeman, b 1146 E Washington.
 Barrett Andrew J, mach, h 174 Meek.
 Barrett Annie V, h 6 S Haugh (H).
 Barrett Anthony, lab, h 285 W Maryland.
 Barrett Bridget (wid Richard), h 559 E St Clair.
 Barrett Catherine (wid Patrick D), h 298 S West.
 Barrett Charles, stenog, h 93 E South.
 Barrett Charles E (Holstein & Barrett), h w s Ash 1 s of 19th.
 Barrett Clinton T, harnessmkr, h 153 Buchanan.
 Barrett E Clifford, supt Mica Roofing Co, h 867 N Delaware.
 Barrett Frank, blksmith, h 36 Belmont av (H).
 Barrett Harry, clk, b 272 E Washington.
 Barrett Haiman, furniture, 272 and 281 E Washington, h 272 same.
 Barrett Henry C, grinder, b 280 N Senate av.
 Barrett James, ins agt, h 511 S Capitol av.
 Barrett James, lab, b 56 McGlinis.
 Barrett James, lab, b 346 N Pine.
 Barrett James O, grocer, 52 Marion av (W D), h 44 same.
 Barrett James W, mach, b 174 Meek.
BARRETT JESSE S, Architect and General Contractor, 6 Central av; Tel 1555; h 8 Central av. (See adv in classified Architects.)
 Barrett John, lab, b 559 E St Clair.
 Barrett John, lab, h 577 S East.
 Barrett John, lab, r 160 W Maryland.



13 N. MERIDIAN STREET.

SALISBURY & STANLEY

Office, Store and Bank Fixtures a Specialty. Repairing of all kinds done on short notice. 177 Clinton Street, Indianapolis, Ind.

Contractors and Builders TELEPHONE 989.

INSURE YOUR PROPERTY WITH **FRANK K. SAWYER.**

174

BAR

INDIANAPOLIS DIRECTORY.

BAR

CHAS. A. DALE,

Investments, Real Estate,

Fire Underwriter,

ROOMS 729-30 AND 31 LEMCKE BLDG.

TELEPHONE 937.

- Barrett John A, carp, h 34 Elder av.
 Barrett John F, boiler mkr, b 11 McGinnis.
 Barrett John M, molder, h 228 Lexington av.
 Barrett John R, b 1895 N Illinois.
 Barrett John T, lab, h 80 Chadwick.
 Barrett Julia, cook The Denison.
 Barrett Martha A (wid Hiram F), h 280 N Senate av.
 Barrett Martin E, mach, b 11 McGinnis.
 Barrett Mary, asst housekpr The Denison.
 Barrett Mary A (wid Edward), h 11 McGinnis.
 Barrett Michael, baker, b 11 McGinnis.
 Barrett Oliver O, clk Frank Bird Transfer Co, h 138 Blackford.
 Barrett Patrick, flagman, h 174 Meek.
 Barrett Patrick, huckster, b 577 S East.
 Barrett Patrick J, tel opr W U Tel Co, b 174 Meek.
 Barrett Philip, lab, b 559 E St Clair.
 Barrett Richard, lab, b 56 McGinnis.
 Barrett Richard J, driver, h 135 N Noble.
 Barrett Roger, lab, b 56 McGinnis.
 Barrett Rose (wid James), h 56 McGinnis.
 Barrett Rose E, milliner, h 11 McGinnis.
 Barrett Samuel, clk, b 272 E Washington.
 Barrett Sarah, dressmkr, 34 Elder av, b same.
 Barrett Simpson K, live stock, Union Stock Yards (W 1), h 499 E 7th.
 Barrett Solomon, cigars, 93 E South, h same.
 Barrett Sophie E (wid John L), h 187 N Liberty.
 Barrett Thomas, paperhanger, h 36½ Chadwick.
BARRETT THOMAS F, Asst Chief Fire Dept, h 281 E Merrill.
 Barrett Thomas K, printer, h 232 W Georgia.
 Barrett Walter, checkman Frank Bird Transfer Co, b 135 N Noble.
 Barrett William H, clk, b 272 E Washington.
 Barrick John R (Jay & Barrick), h 1685 N Illinois.
 Barrick Kate, housekpr The Denison.
 Barrickman Clark N, lab, b 338 N Liberty.
 Barringer Samuel, mach, h 282 W 22d.

GEO. J. MAYER,

MANUFACTURER OF

SEALS

STENCILS, RUBBER STAMPS, CHECKS, BADGES, DOOR PLATES, ETC.

3 S. Meridian St., Ground Floor. TEL. 1386.

- Barrow George, plater, h 230 Dougherty.
 Barrow Henry C (Barrow & Shimer) h 122 Forest av.
 Barrow Maria A (wid Henry), h 266 S Olive.
 Barrow Nelson, baker, h 81 Lockerbie.
 Barrow & Shimer (Henry C Barrow, Nelson R Shimer), brick mfrs, s e cor English av and Temperance.
 Barrows Charles L, spinner, h 41 Birch av (W 1).
 Barrows Edward W, foreman Indiana Farmer Co, h 1700 N Illinois.
 Barrows Fannie J (wid Frederick A), h 2 Edgewood.
 Barrows Wm F, vice-pres Indiana Farmer Co, h 1700 N Illinois.
 Barry Celia A, clk, b 279 N Liberty.
 Barry Charles L, clk Natl Malleable Castings Co, h 20 Traub av.
 Barry Edward, lab, b 209 W South.
 Barry Eli carp b 128 W 5th.
 Barry Ellen (wid Richard), h 209 W South.
 Barry Ellen R (wid Charles L), h 279 N Liberty.
 Barry Felix, coachman, 260 N Capitol av.
 Barry John, janitor Court House, b 364 S Illinois.
 Barry John, tailor, 29 Indiana av, h 177 W Vermont.
 Barry Josephine E, teacher Public School No. 5, b 24 N Senate av.
 Barry Mary (wid Edward), h 209 W South.
 Barry Maurice J, mach, h 20 Traub av.
 Barry Michael F, engr, b 209 W South.
 Barry Patrick, b 234 N Senate av.
 Barry Paul, h 1025 N Penn.
 Barry Richard M, helper, b 209 W South.
 Barry Samuel, sawmkr, b 256 S Delaware.
 Barry Thomas, lab, h 12 Chadwick.
 Barry Thomas G, mngr Daniel Stewart, h 553 N Meridian.
 Barry Wm B (W B Barry Saw and Supply Co), h 224 College av.
BARRY W B SAW AND SUPPLY CO (Wm B Barry), 132 and 134 S Penn: Tel 628.
 Barshier Wm H, helper, h 26 N Rural.
 Bartel John, patternmkr, h 97 Germania av (H).
 Bartel Samuel G, architect, 88 Germania av (H), h same.
 Bartellis Mary (wid Wm), h 331 S Delaware.
 Bartels Christian, foreman, h 302 Highland av.
 Bartenick Wm H, car repr, b 402 N Stuart (B).
 Barter Wm, agt, h 432 E Vermont.
 Barth Carrie E, bkkpr, b 162 E 6th.
 Barth Charles H, collr World's Fair, h 162 E 6th.
 Barth Clayton A, bkkpr C Aneshansel & Co, h s w cor Central av and 24th.
 Barth George W, trav agt, h 572 N Penn.
 Barth Jacob S, bkkpr, Scofield, Shurmer & Teagle, h s w cor Central av and 25th.
 Barth John, electrician, r 67 Madison av.
 Barth John H Rev, h 67 Sanders.
 Barth John W, trav agt Clemens Vonnegut, h 385 N West.
 Barth Melville F, clk, b 67 Sanders.
 Barth Rayburn M, clk The When, b 572 N Penn.
 Barth Richard C, yardmaster, h 30 S Senate av.
 Barth Sebastian C Rev, h 357 N West.
 Barth Wm, insp, h 67 Madison av.

THE C. H. BLACK MFG. CO. { FINE BROUGHAMS, BRAKES AND VEHICLES FOR PRIVATE OR STREET WORK. 44 EAST MARYLAND STREET.

IF CONTINUED to the end of its dividend period, policies of the **UNITED STATES LIFE INSURANCE CO.**, will equal or excel any investment policy ever offered to the public.

E. S. SWIFT, Manager,
25 E. Market St.

Barthel Albert, meats, 754 E Washington, h same.
 Barthel Bros (Gustave, Oscar B and Frank), meats, 540 E Washington.
 Barthel Frank (Barthel Bros), b 540 E Washington.
 Barthel Gustave (Barthel Bros), h 540 E Washington.
 Barthel Johanna (wid Bernhardt), h 540 E Washington.
 Barthel Oscar B (Barthel Bros), h 540 E Washington.
 Bartholomew Alton, driver, b 204 W Walnut.
 Bartholomew Charles, lab, r 255½ E Washington.
 Bartholomew Charles L, lab, b 428 Indiana av.
 Bartholomew Clayton, lab, h 225 W Walnut.
 Bartholomew C Lester, barber, r 174 E Ohio.
 Bartholomew Deborah S, employment agency, 304½ N Delaware, h 36 W Michigan.
 Bartholomew Ernest F, butcher, b 58 Athon.
 Bartholomew George H, cooper, h rear 19 Chadwick.
 Bartholomew Ira, h 204 W Walnut.
 Bartholomew John W, lab, r 255½ E Washington.
 Bartholomew Lella I, teacher Public School No 4, b 36 W Michigan.
BARTHOLOMEW PLYN W, Judge Superior Court Room 3, Court House, h 526 College av.
 Bartholomew Silas T, 2d hd goods, 277 E Washington, r 255½ same.
 Bartholomew S Thomas, cooper, h 58 Athon.
 Bartholomew T Walter, mach hd, b 58 Athon.
 Bartholomew Washington I, trav agt, h s University av 1 w of Grand av (D).
 Bartholomew Wm M, lab, r 255½ E Washington.
 Bartl Jennie, r 138 N Senate av.
 Bartle Augusta L, dressmkr, 186 N California, b same
 Bartle Frank H, mach, h 186 N California.
 Bartleson John A, porter, b 1324 Northwestern av (N I).
 Bartlett Arthur F, collr C Aneshaensel & Co, b 206 E Morris.
 Bartlett Cyrus, sawmkr, h 221 Sheldon.
 Bartlett Edward H, fruits, E Mkt House, r 17½ S Alabama.
 Bartlett Franklin E, ins agt, h 102 Baltimore av.
 Bartlett George, driver, h 54 Center.
 Bartlett George, lab, h 301 W 2d.
 Bartlett George C, lab, h 53 Ellen.
 Bartlett George E, lab, h 93 Blake.
 Bartlett Harrison, janitor, h rear 123 Columbia al.
 Bartlett Harriet (wid Richard), laundress, h 39 Ellen.
 Bartlett Jacob D, patternmkr, h 110 Columbia av.
 Bartlett James A, driver, h 81 Manlove av.
 Bartlett Joel, lab, h 121 Maxwell.
 Bartlett John, lab, h 100 Torbet.
 Bartlett John, junk, 521 W Maryland, h same.
 Bartlett John B, lab, h 63 Paca.
 Bartlett John W, express, h 229 Columbia.
 Bartlett Joseph, tmstr, h 123 Maxwell.
 Bartlett Leroy, lab, h 281 Indiana av.
 Bartlett Lydia (wid David), h rear 123 Columbia al.
 Bartlett Nancy (wid Abram), h 136 Columbia al.



Bartlett Phoebe (wid George), h 166 W 2d.
 Bartlett Rena (wid Matthew), h 322 S State av.
 Bartlett Samuel C, lab, h 847 S East.
 Bartlett Stuart L, lab, b 221 Sheldon.
 Bartlett Viola (wid Lee), h 355 Blackford.
 Bartlett Virgil, lab, h 179 W 9th.
 Bartlett William H, driver, h 1391 N Capitol av.
 Bartley Adrian A, preservemkr, h 321 N West.
 Bartley Francis, lab, h 580 N West.
 Bartley James M, carp, h 208 Hoyt av.
 Bartley Joseph, lab, b 389 Blackford.
 Bartley Virgil B, preservemkr, b 191 W 1st.
 Bartling Henry F, mach, b 224 Cedar.
 Bartling William F, lab, h 224 Cedar.
 Bartlow John W, carp Salisbury & Stanley, h 8 N Dorman.
 Bartmes Zora, music teacher, 69 N State av, b same.
 Bartol Harry B, route agt Am Ex Co, h 1136 N Delaware.
 Barton Fridge, h 24 Chadwick.
 Barton Charles A, trav agt Lewis Meier & Co, r 39½ Indiana av.
 Barton Daniel, lab, b 24 Chadwick.
 Barton Frank, well driver, 15 Edward, h same (W D).
 Barton Frank G, brakeman, b 476 S West.
 Barton George A, switchman, b 176 S New Jersey.
 Barton George N, condr, h 123 N Illinois.
 Barton Grace, h 33 N Noble.
 Barton John R, burr dresser, h 75 S Reiser (W I).
 Barton Mary M (wid John), h 260 Roanoke.
 Barton Patrick, lab, b 319 S Missouri.
 Barton William B, carp, h 5 Morgan (W D).
 Barton William E, special agt London Guarantee and Accident Co (Ltd), 94 E Market, b 326 N Meridian.
 Barton William R, boxmkr, h 75 S Reiser (W I).
 Barton William T, engr, h 402 E Market.
 Bartolles Mary (wid Wm), h 331 S Delaware.
 Bartsch Frank, lab, h 36 Belmont av (H).



PATENT SOLICITORS, MECHANICAL EXPERTS.

Inventions Perfected. Ideas Made Real.

THURMAN & SILVIUS,

Experts in Infringements, Railway and Mechanical Causes at Law.

WHEN BUILDING, OPP. POST OFFICE.

THEODORE F. SMITHER - GRAYEL ROOFING MATERIALS
 2 and 3-Ply Ready Roofing Building Paper, etc. Best of Materials.
 Telephone 861. Office, 169 West Maryland St.

COAL AND LIME Cement, Hair, Sewer Pipe, etc. **BALKE & KRAUSS CO.**
 Cor. Missouri and Market Sts.

M. B. WILSON, Pres. W. F. CHURCHMAN, Cash.

THE CAPITAL NATIONAL BANK, INDIANAPOLIS, IND.

Our Specialty is handling all Country Checks and Drafts on Indiana and neighboring States at the very lowest rates. Call and see us.

Interest Paid on Time Deposits.

28 S. MERIDIAN ST., COR. PEARL.

Bartz Albert H, sawyer, b 314 Martindale av.
Bartz Charles F, lab, b 314 Martindale av.
Barus Carl, music teacher, 243 N East, h same.
Base Ernest W, lab, b 63 Germania av (H).
Basey Andrew H, finisher, b 14 E Sutherland (B).
Basey Edward W H, mach, b 166 Harrison.
Basey Fannie (wid Andrew), b 82 Michigan av.
Basey Frederick, mach, b 166 Harrison.
Basey Frederick C, car insp, h 324 E Vermont.
Basey John, mach hd, b 133 Church.
Basey Louis C, mach, b 324 E Vermont.
Basey Otto F, uphlr, h 287 Spring.
Basey Wm, lab, h 48 Michigan av.
Bash Hannah (wid Smith), h 1691 N Illinois.
Bash John, lab, b 114 Yandes.
Bash Wm E, real est, h 1691 N Illinois.
Bashford George H, engr, r 8 Riley Bk.
Bashford Harriet (wid Wm), r 300 W Washington.
Baskerville Robert, fireman, h 278 River av (W 1).
Baskett Frank, porter, b 11 S Gillard av.
Baskett Hugh, broomkr, b 65 W McCarty.
Baskett John, lab, h rear 550 N Illinois.
Baskin Harry, produce, E Mkt House, h 115 Eddy.
Baskin Richard, lab, b 115 Eddy.
Basnett Columbus A, trav agt, h 1120 N Penn.
Bason Alfred H, clk, b 203 Douglass.
Bass Charles H Rev, h e s Ritter av 2 n of University av (D).
Bass Charles H, barber, r 223 W Vermont.
Bass Charles O, broom mnfr, 516 Ash, b same.
Bass Elias, condr, h 7 Allfree.
Bass Ella (wid Charles), h 212 W St Clair.
Bass Florence, teacher Public School No 27, b 516 Ash.
Bass George F, editor Young People's Journal, b 674 Bellefontaine.
Bass George W (Hudson & Bass), b 187 1/2 W 3d.

Metal Ceilings and all kinds of Copper,
Tin and Sheet Iron work.

O. B. ENSEY,

TELEPHONE 462.

CORNER 6TH AND ILLINOIS STS.

Bass Herbert L, draughtsman H C Hendrickson, h 674 Bellefontaine.
Bass Jane (wid Lovell), b 422 E St Clair.
Bass Jane W, prin Public School No 2, h 555 College av.
Bass John, coachman, 604 N New Jersey.
Bass Kate W, teacher Public School No 10, b 144 Bellefontaine.
Bass Marcus, lab, b 265 W 5th.
Bass Mary J (wid Thomas W), h 516 Ash.
Bass Walter G, inspr, b 674 Bellefontaine.
Bass William H, teacher Industrial School, h 555 College av.
Bass William N, lab, h 308 W Ohio.
Bassett Aaron Z, coachman 978 N Penn.
Bassett Edward E, b Enterprise Hotel.
Bassett Edward W (Bassett & Co), h 56 Bellefontaine.
Bassett George T (Marceau & Bassett), r 60 The Windsor.
Bassett Harry W, bookbinder, b 165 John.
Bassett Hilliard R, masseur Wilson Surgical Institute, r 131 Indiana av.
Bassett Hiram H, trav agt, h 165 John.
Bassett Homer D, clk Navin Bros, b 165 John.
Bassett John A, clk L S Ayres & Co, h 426 E 17th.
Bassett Ludlum G, salesman Levey Bros & Co, h 125 N Gillard av.
Bassett Oliver H, stenog, b 518 S Capitol av.
Bassett Samuel L, sec and treas Dryer & Bassett Co, h 4 Hollis.
Bassett Thomas M, h 599 N Penn.
Bassett Van G, stenog C C C & St L Ry, b Enterprise Hotel.
Bassett Walter, helper, b 165 John.
Bassett Walter B, bridge contr, 18 1/2 N Meridian, h 1016 N Capitol av.
Bassett William E, letter carrier P O, h 268 Brookside av.
Bassett & Co (Edward W Bassett), grain, 33 Board of Trade Bldg.
Basso Philip G, framer, h 95 Yeiser.
Baster Wm E, electrotyper, h 102 Fayette.
Bastian Willits A, lawyer, 57 Journal Bldg, h 1039 N Alabama.
Batchelder Charles, carp, b 30 N West.
Batchelder Wm P, clk R M S, h 887 Bellefontaine.
Batchelor Dora (wid Frank), r 289 1/2 E Washington.
Batchelor George H, lawyer, 5 Hubbard Bk, b 131 E North.
Batchelor Jeremiah, clk, b 83 N Noble.
Batdorf Oliver C, uphlr, h 351 S New Jersey.
Bately Maul, h 257 1/2 Mass av.
Bateman Hattie, stenog Union Natl Savings and Loan Assn, b 82 N East.
Bateman John W, clk Francke & Schindler, r 75 Union.
Bateman Lewis, lab, h 329 S Missouri.
Bateman Louis E, plumber, h 124 E Ohio.
Bateman Charles, lab, b 329 S Missouri.
Bates Albert, lab, h 1975 W New York.
Bates Charles A, ins agt, 19 Monument pl, h 91 Highland pl.
BATES CHARLES E, Architect, 31 1/2 Monument Place, h 583 Ash. (See adv in classified Architects.)
Bates Eliza E, music teacher, 182 Brookside av, b same.
Bates Elizabeth (wid Daniel T), h 199 Woodlawn av.
Bates Frank P, baggageman, h 58 Mientgau av.

PAPER BOXES

SULLIVAN & MAHAN, 21 1/2 West Washington St.

THE CRIPPIN-KERNODE GLASS CO.
 Estimates and Designs Furnished on Application.
 81 NORTH DELAWARE STREET.

Bates Frank P, pres Indpls Drop Forging Co, h 193 Prospect.
 Bates Frederick C, mach, b 193 Prospect.
 Bates Hervej (Indpls Hominy Mills), pres Romona Oolitic Stone Co, b The Bates.
 Bates Hervej jr (Indpls Hominy Mills), sec and treas Romona Oolitic Stone Co, h 623 N Penn.

BATES HOUSE PHARMACY, Deutsche Apotheke; Open All Night; 54 W Washington; Tel 964.

Bates James C, h 583 Ash.
 Bates John, h 67 Middle Drive (W P).
 Bates John M, watchman Insane Hospital.
 Bates Kate (wid Wm A), h 111 Yandes.
 Bates Marietta (wid Wm F), h 182 Brookside av.
 Bates Maude E, stenog C C C & St L Ry, b 199 Woodlawn av.
 Bates Rice T, solicitor A B Meyer & Co, h 182 Brookside av.
 Bates Samuel, lab, h 154 Belmont av (H).
BATES THE, Louis Reibold Propr, n w cor Illinois and Washington; Tel 259.

Battliner John, patternmkr, h 53 Vine.
 Battliner Otilia, stenog, b 53 Vine.
 Batt Horace M, state agt United States Benevolent Society of Saginaw, Mich, 31½ Virginia av, r same.
 Battaw Isaac, h n e cor Leonard and Roll.
 Battaw James V, tailor, h 284 E Michigan.
 Battice Walter, waiter, r 19½ N Meridian.
 Battie Willard, filer, h 277 River av (W I).
 Battisch Alice (wid Wm), h 134 Columbia al.
 Battle Harriet (wid Wm), h 108 Maple.
 Battle Isaac, lab, h 115 Kappus (W D).
 Battle Jacob, lab, b 6 Wallack.
 Battle Wm, lab, b 108 Maple.
 Battley George C, cond, h 15 N Belmont av.
 Battley Robert S, switchman, h 29 Milley av.
 Battram Wm, molder, b 48 Michigan (H).
 Batty Augustus, lab The Bates.
 Batty Edwin, carp, h 127 W 5th.
 Batty George W, coal, 301 Indiana Trust Bldg, h 124 N Illinois.
 Bauchle Charles F, meats, 429 Madison av, h same.
 Bauchman Thomas, driver, b 249 Bates.
 Bauchman Wm, driver, b 249 Bates.
 Bauer, see also Bauer and Bower.
 Bauer Albert, meats, 117 Prospect, b 130 High.
 Bauer Albert, pressman, h 174 W 9th.
 Bauer Anna (wid Adolph), h 24 Maria.
 Bauer Carl E, draughtsman, h 914 Morris (W D).
 Bauer Charles, lab, b 273 Highland av.
 Bauer Charles R, produce, h 130 High.
 Bauer Charles W, lab, h 888 W Washington.
 Bauer Charles W, lab, b 78 Wallack.
 Bauer Charles W, grinder, h 22 N Judge Harding (W D).

BAUER CONRAD, Grocer, 118 N Capitol av, h same.

Bauer Elizabeth, clk John Woher, b 435 Broadway.
 Bauer Emil, mach, b 243 Cornell av.
 Bauer Ferdinand, mach, b 243 Cornell av.
 Bauer Frank, molder, r 259 W Washington.
 Bauer Frank A, tel opr, b 575 N Senate av.
 Bauer Frank F, lab h s s Summit 1 w of Bismarck (H).
 Bauer Frank J, h 207 Blake.
 Bauer Frederick, tmstr, h n w cor Burton and Shoemaker (N I).
 Bauer Frederick M, filer, b 512 S Illinois.

THOS. C. DAY & CO.
Financial Agents and Loans.

.....
 We have the experience, and claim to be reliable.
Rooms 325 to 330 Lemcke Bldg.

Bauer Frederick W, engr, h 78 Wallack.
 Bauer George (Kothe, Wells & Bauer), h 1522 N Illinois.
 Bauer George, papermkr, h 526 W Maryland.
 Bauer George, uphrl, b 22 Kansas.
 Bauer George H, lab, h 609 W Pearl.
 Bauer George H, sawmkr, h 133 S East.
 Bauer George W, trav agt, b 470 E Market.
HAUER HARRY C (The H C Bauer Engraving Co), 23 W Washington; h 549 E Market. (See left top cor cards and p 8.)
 Bauer Henry, engr, h 273 Highland av.
 Bauer Henry, pres Indianapolis Cabinet Makers' Union, h 470 E Market.

BAUER H C ENGRAVING CO THE (Harry C Bauer), Designers and Wood Engravers, Half-Tone Engraving and Zinc Etching, 23 W Washington. (See left top cor cards and p 8.)

Bauer Jacob, h 22 Kansas.
 Bauer Jacob, lab, h 95 Dunlop.
 Bauer Joseph, bksmith, h 545 S Illinois.
 Bauer Joseph J, collr Home Brewing Co, h 330 E South.
 Bauer Josephine K, teacher Public School No 27, b 243 Cornell av.
 Bauer Louis G, foreman, h 27 Peru av.
 Bauer Mary, clk Charles Mayer & Co, b 435 Broadway.
 Bauer Mary S (wid George), h 435 Broadway.
 Bauer Peter, mach, h 243 Cornell av.
 Bauer Peter, mach, h 4 Cleveland (H).
 Bauer Philip, butcher, h 49 Bridge (W I).
 Bauer Rosa, dressmkr, 22 Kansas, b same.
 Bauer Rosetta (wid John G), h 292 S East.
 Bauer Rudolph, mach, b 243 Cornell av.
 Bauer Rudolph F, sawmkr, h 37 Holly av (W I).
 Bauer Sarah (wid John), b 575 N Senate av.
 Bauer Theodore, b 207 Blake.
 Bauer Valentine, bksmith, h 654 S Illinois.
 Bauer Wilhelmina (wid John), h 78 Wallack.
 Bauer Wm, foreman, h 652 Madison av.
 Bauer Wm A, lab, b 197 W Vermont.
 Bauer Wm C, bkkpr New York Store, h 575 N Senate av.

WAGONS

Built, Repaired and Repainted by
BERND . BROS.,

69 and 71 W. Morris St.

WILLIAM WIEGEL • PHONE 829 • 6 W. LOUISIANA ST. • SHOW CASES

DIAMOND WALL PLASTER } Telephone 1410 BUILDERS' EXCHANGE.

178

BAU

INDIANAPOLIS DIRECTORY.

BAX



PATENT SOLICITORS.

THURMAN & SILVIUS,

Mechanical Engineers and Draughtsmen.

Experts in Infringements, Railway and Mechanical Causes at Law.

WHEN BUILDING, OPP. POST OFFICE.

Baugh Elizabeth (wid Henry), h 538 W Washington.
 Baugh James C, packer, h 469 W New York.
 Baugh Louis H, shoemkr, 299 $\frac{1}{2}$ W Washington, h 538 same.
 Baugh Mandeville E, lab, h 503 W Washington.
 Baugh Millard, packer, b 406 W New York.
 Baugh Samuel M, lab, h 538 W Washington.
 Baugh Thomas, lab, h 355 S Capitol av.
 Baugher Legh R, h 783 N Delaware.
 Baughman, see also Bauman.
 Baughman Carrie P, druggist, 500 N Alabama, h same.
 Baughman Catherine, teacher Public School No 24, b 50 Bradshaw.
 Baughman Charles F, mach hd, b 310 Yandes.
 Baughman Charles H, mailing clk P O, b 50 Bradshaw.
 Baughman Herschel R A, b 292 Fletcher av.
 Baughman Jacob A, carp, 127 Winchester av, h same.
 Baughman John, engr, h 127 Winchester av.
 Baughman John U, clk, h 278 Douglass.
 Baughman Joseph S, porter, h 50 Bradshaw.
 Baughman Leonard, carp, h 50 Bradshaw.
 Baughman Lilly M, seamstress, b 356 Mass av.
 Baughman Nannie A, clk, b 310 Yandes.
 Baughman Wm H, b 118 W Vermont.
 Baughn Anna, b 209 Alford.
 Bauka Anton, tmstr, h 337 Fletcher av.
 Baum Amon Z, molder, h 144 E New York.
 Baum Harry, b 250 E Ohio.
BAUM LEWIS, Medicine Mfr., 201 Lemcke Bldg, h 250 E Ohio.
 Bauman, see also Bowman.
 Bauman Frank, molder, b 105 Tremont av (H).
 Bauman Jacob, lab, b 92 N Wheeler (B).
 Bauman John, bartender, h 37 Brookside av.
 Bauman Louis, lab, h 27 Warman av (H).
 Bauman Sebastian, brewer, h 110 Dougherty.
 Bauman Wm, lab, b 156 Meek.
 Bauman Wm M, carp, b 329 W Vermont.
 Baumann Alam, lab, h 196 S Spruce.
 Baumann Albert, carp, h 18 Singleton.

THE W. G. WASSON CO.,

130 Indiana Ave. Tel. 989.

STEAM

COAL

Car Lots a Specialty. Prompt Delivery.

Brazil Block, Jackson and Anthracite.

Baumann Charles H, mach, h 65 Wallack.
 Baumann Constantine, grocer and meat mkt, 143 Newman, h same.
 Baumann David, baker, rear 336 Indiana av, h 18 Elizabeth.
 Baumann Edward, brewer, b 34 Dougherty.
 Baumann Frederick, baker, h 561 E Washington.
 Baumann George H, musician, b 135 W New York.
 Baumann Henry, tmstr, h 925 S East.
 Baumann John, car repr, h 74 N Gillard av.
 Baumann Konstantin W, grocer, 143 Newman, h same.
 Baumann Louisa (wid Henry), h 74 Morton.
 Baumann Jaul, baker, 504 E Washington, h 561 same.
 Baumann Sarah, clothing, 165 W Washington, h 280 N East.
 Baumann Sebastian, bottler, r 476 E Washington.
 Baumbach Christian F, lab, h 80 McGinnis.
 Baumgart Alois T, coachman, b 59 Leota.
 Baumgart Ferdinand, lab, h 182 Cohurn.
 Baumgart Gustave, baker, h 59 Leota.
 Baumgart Wm, bartender, h 59 Leota.
 Baumgarten Edward, molder, b 29 Oxford.
 Baumgartner Wm H, vice pres Indpls Paint and Color Co, h 342 E South.
 Baumhoefer Malinda (Baumhoefer Sisters), h 798 $\frac{1}{2}$ N Alabama.
 Baumhoefer Matilda (Baumhoefer Sisters), h 798 $\frac{1}{2}$ N Alabama.
 Baumhoefer Sisters (Malinda and Matilda), dressmks, 798 $\frac{1}{2}$ N Alabama.
 Baumhofer Bros (Carl O and Henry), grille works, 163 Lambert (W I).
 Baumhofer Carl O (Baumhofer Bros), h 163 Lambert (W I).
 Baumhofer Frederick H (Baumhofer Bros), h 42 S Reinsner (W I).
 Baumhofer Henry, carp, h 188 S William (W D).
 Baur, see also Bauer and Bower.
 Baur Adolph J, painter, b 55 High.
 Baur Adolph J G, printer German Telegraph, h 55 High.
 Baus Adam J, condr, h 71 Lexington av.
 Baus Rosa (wid Oliver), h 1137 Northwest-ern av.
 Baus Simon, engr, h 235 English av.
 Bausch Frederick, driver, h 497 Madison av.
 Bausess August, mach, h 332 Hillside av.
 Baustey George, coachman 706 N Penn.
 Baxter Armstead, lab, h 24 Howard.
 Baxter Charles, lab, h 1 Center.
 Baxter Edmund, driver, h 205 W North.
 Baxter Edwin O, clk, b 21 Cora.
 Baxter Emory, salesman Arthur Jordan Co, h 186 N Capitol av.
 Baxter Frank M, switchman, h 1085 W New York.
 Baxter George W, foreman, h 365 S Olive.
 Baxter G Harvey, hkkpr Vauguard Cycle Co, h 108 Brookside av.
 Baxter Jacob V, tmstr, h e s Sylvan 1 s of Sycamore.
 Baxter James B, tmstr, h e s Sylvan 2 s of Sycamore.
 Baxter James T, papermkr, b 332 W Washington.
 Baxter Joseph W, driver, h 104 Shelby.
 Baxter Mary L (wid John N), h 459 Ash.
 Baxter May, teacher Public School No 8, b 365 S Olive.
 Baxter Napoleon B, lab, h 157 W Merrill.
 Baxter Oliver R, carp, b 3 Bates al.
 Baxter Samuel C, clk, b 483 N Meridian.

CLEMENS VONNEGUT

184, 186 and 192 E. Washington St.

Wire Rope, Machinery,
Lathes, Drills and Shapers

UNION CO-OPERATIVE LAUNDRY }
 (COMPOSED OF UNION LAUNDRY GIRLS.)
 NOS. 138, 140 AND 142 VIRGINIA AVENUE,
 INDIANAPOLIS, IND.
 TELEPHONE 1269.
 T. E. SOMERVILLE, MANAGER

DRIVEN WELLS

And Second Water Wells and Pumps of all kinds at
CHARLES KRAUSS', 42 S. PENN. ST.,
Telephone 465.

BAX

INDIANAPOLIS DIRECTORY.

BEA

179

Baxter Sarah E. (wid Wm A), h n s St Marie av 1 e of Shelby.
 Baxter Wm, student, r 329 N Illinois.
 Baxter Wm A, lab, h n s St Marie av 1 e of Shelby.
 Baxter Wm D, carp, h 3 Bates al.
 Baxter Wm I, carp, h 58 Cook.
 Bay Alice M, teacher Public School No 7, b 314 E Ohio.
 Bay Charles T, mailing clk The Indpls Sentinel, b 314 E Ohio.
 Bay Israel, trav agt, h 314 E Ohio.
 Bayer, see also Baar, Bahr, Barr and Beyer.
 Bayer Anthony, packer, h n s Raymond 1 e of Brown rd.
 Bayer Henry, fruits, E Mkt House, b 365 E McCarty.
 Bayer Ignatz, peddler, h 365 E McCarty.
 Bayer Joseph, molder, h 35 Depot (C).
 Bayer Max, clk, b 365 E McCarty.
 Bayless Charles, clk, h 128 W Ohio.
 Bayliss Edwin E, carp, h 76 Springfield.
 Baylor Rachel M (wid James J), h 29 Holmes av (H).
 Baylor Wm J, toolmkr, h 163 Church.
 Bayne Eugene, molder, h 13 Frazee (H).
 Bayne Stephen W, packer, b 13 Frazee (H).
 Bazel Cyrus, porter, h 145 Agnes.
 Bazel Ford M, stockkpr, h 168 Howard.
 Bazel James H, porter, b 145 Agnes.
 Bea Carlton B, lab, b 406 S Delaware.
 Bea Charles, lab, h 406 S Delaware.
 Beabar Wallie, b 131 N East.
 Beach August, b 139 E Maryland.
 Beach Celia A, dressmkr, 471 S Illinois, b same.
 Beach Charles F, h 1534 N Capitol av.
 Beach Charles F Co The (Rev C J Forsyth pres, I J Lawrence sec, Rev Samuel Sawyer treas), puhs of the Westminster Endeavor, 168 N Capitol av.
 Beach Edwin L (Varney, McQuat & Beach), b Sherman House.
 Beach Harris G, plumber, b 281 E North.
 Beach Joseph F, mach, b 471 S Illinois.
 Beach Louis J, clk, h 471 S Illinois.
 Beach Mark I, clk, h 471 S Illinois.
 Beach Olive F, r 67 N New Jersey.
 Beach Samuel, lab, h 6 Wallack.
 Beach Wm G (Beach & Wilson), h 124 Columbia.
 Beach & Wilson (Wm G Beach, Frank C Wilson), restaurant, 35 E Market.
 Beacham, see also Beecham.
 Beacham Amanda D (wid Wm), b 151 Martindale av.
 Beacham Arthur B Rev, h 83 Bismarck av (H).
 Beacham Henry G, lineman, h 285 S Illinois.
 Beacham James H, trav agt, h 232 N Senate av.
 Beacham Mac, clk, h 232 N Senate av.
 Beachbard Thomas S, carver, h 270 S Meridian.
 Beade Lee L, barber, h 173 Columbia av.
 Beadle Frank, printer Baker-Randolph Co, h 309 N Alabama.
 Beal James B, porter, r 3 Ryan Bk.
 Beal Joshua, paperhanger, h 82 Fort Wayne av.
 Beale Erastus H, car rep, h 153 Fletcher av.
 Bealer John A, b 150 Bates.
 Beall Anna, retoucher, b 1611 Mass av.
 Beall Balcom, foreman, h 269 River av (W I).
 Beall David S, h 25 Eureka av.
 Beam Alvin, horse trader, h w s Madeira 10 s of Wallace.



Beam George W, foreman, h 274 N California.
 Beam Robert, trimmer, b California House.
 Beam Wm H, painter, 123 S Lincoln, h same.
 Beaman Harriet, waiter, r 212 E Ohio.
 Beaman Josiah, gatekpr, h 621 W Armstrong (N J).
 Beaman Ora F, cabtmkr, b 621 W Armstrong (N J).
 Bean Alfred S, cashr The Putnam County Milk Co, r 17 N East.
 Bean Arthur J, teacher Industrial School, h 1013 N Senate av.
 Bean Wm F, doorkpr, r 24 Grand Opera House Bk.
 Beaning Henry, carp, b 87 Melkel.
 Beaning Wm C, carp, b 896 N Capitol av.
 Beans Timothy S, carp, h 368 Bright.
 Bear Ira, painter, h 456 S Delaware.
 Beard, see also Baird.
 Beard Albert E, fruits, East Market House, b 370 W Vermont.
 Beard Alphonse S, hostler, 272 E South.
 Beard Alvin G, carp, 950 Ash, h same.
 Beard Annie, h rear 331 E Michigan.
 Beard Charles A, paperhanger, h 123 N Illinois.
 Beard Edgar, porter, h 229 Fayette.
 Beard Edgar C, salesman W R Beard & Co, h 72 E Vermont.
 Beard Edward O, switchman, b 123 N Illinois.
 Beard Elisha, phys, 31½ Virginia av, h same.
 Beard Elisha D, lab, h 426½ W North.
 Beard Elwood A, tinner, h 145 W North.
 Beard Frank, trav agt, McCune-Malott Co, h 1133 N Delaware.
 Beard George, hostler, r 170 W Pearl.
 Beard Harry W, clk, h 176 S New Jersey.
 Beard James, lab, h 411 Excelsior av.
 Beard James W, lab, h 156 Meek.
 Beard Jennie, h w s Auburn av 2 s of English av.
 Beard John A, h 467 S Missouri.
 Beard John M, cashr local freight office L E & W R R, h 306 E South.
 Beard Joseph, lab, b e s Waverly av 2 n of Brookside av.
 Beard Joseph, porter, h 127½ Indiana av.

THE LONG
Steel & Iron Roofing & Corrugating Co.

Manufacturers and Dealers in

Steel, Iron Roofing, Siding and Ceiling.
Steel Roofing for all kinds of
Buildings a Specialty.

A. E. Long, Prop'r. TELEPHONE 1448.
180-186 W. Fifth St., INDIANAPOLIS.

INDIANAPOLIS STEEL ROOFING AND CORRUGATING WORKS, 23 and 25 East South Streets, S. D. NOEL, Proprietor.

ELECTRICIANS

DON'T FORGET US. ALL WORK GUARANTEED.
C. W. MEIKEL,
Tel. 466. 96-98 E. New York St.

Consolidated Coal & Lime Co. Findlay Press Brick.

13 VIRGINIA AVE. TEL. 273

180

BEA

INDIANAPOLIS DIRECTORY.

BEC

ESTABLISHED 1876.

TELEPHONE 168.

CHESTER BRADFORD, SOLICITOR OF PATENTS, AND COUNSEL IN PATENT CAUSES.

(See adv. page 6.)

Office:—Rooms 14 and 16 Hubbard Block, S.W.
Cor. Washington and Meridian Streets,
INDIANAPOLIS, INDIANA.

Beard Joseph L, h 219 N West.
Beard Mary A, b 166 W 1st.
Beard Minnie M, music teacher, 950 Ash, b same.
Beard Rachel E (wid Wm M), b 257 W 5th.
Beard Sallie J (Beard & Pierson), h 336 S State av.
Beard Samuel, lab, b 119 Ft Wayne av.
Beard Theodore G, clk, r 113 Highland pl.
Beard Urbana C (wid John O), h 123 N Illinois.
Beard Walter R (W R Beard & Co), h 23 W St Clair.
Beard Wilbin E, agt, h 336 S State av.
**BEARD W R & CO (Walter R Beard),
Agents' Specialties, 20 S Alabama;
Tel 1122.**
Beard & Pierson (Sallie J Beard, Amanda E Pierson), dressmkr, 38½ Kentucky av.
Barker Wm H, painter, h 1299 Morris (W I).
Beartman John H, lab, h 133 Fulton.
Beasley Benjamin, lab, h e s Bismarck av 9 n of Grand View av (H).
Beasley David K, lab, h 1279 Morris (W I).
Beasley Ellen (wid James), h 23 Hadley.
Beasley Georgia A, b 23 Hadley.
Beasley Henry, restaurant, 155 Indiana av, h 306 Blackford.
Beasley James H, mach, h 391 S Missouri.
Beasley James J, live stock, h 78 S William (W I).
Beasley Lewis, car repr, b 108 S Judge Harding (W I).
Beasley Rosa (wid Wm S), b 31 Garden.
Beason, see also Beeson.
Beason James F, lab, h 22 Koerner.
Beatley Effie, dressmkr, 187½ Mass av, h same.
Beatley Grant, lab, b 750 N Senate av.
Beatley Maud, b 187½ Mass av.
Beatley Henrietta A, h 338 W 1st.
Beatley James L, clk World's Fair, h 338 W 1st.
Beatley Jesse H, lab, h 303 Shelby.
Beatley Joseph, h 6 Jupiter.
Beatley Rosamond L, bkkpr, b 338 W 1st.
Beatley Wm, saloon, 541 Shelby, h same.

Julius C. Walk & Gorz,
Jewelers
Indianapolis.

12 EAST WASHINGTON ST.

Beattie John M, carp, h 85 S Liberty.
Beattie Willard M, carp, h 883 Morris (W I).
Beatty Albert J, horseshoer, 675 N Senate av, h 38 Gatling.
Beatty Anna, cashr Great Atlantic and Pacific Tea Co, b 5 Broadway.
Beatty Charles E, foreman, h 539 W Highland av (N I).
Beatty Charles M, horseshoer, b 38 Gatling.
Beatty Clement, watchman, r 16½ Mill.
Beatty Cora M, copyholder The Indpls News, b 5 Broadway.
Beatty Edward, lab, b 482 S West.
Beatty John, peddler, h 482 S West.
Beatty John M, clk Ad Hereth, r 82½ E Washington.
Beatty John R (Coatney & Beatty), confr, 207 Virginia av, h 44 Michigan av.
Beatty Joseph S, policeman, h 963 N Senate av.
Beatty Kate (wid Jonathan), h 5 Broadway.
Beatty Mary J, h 550 W Armstrong (N I).
Beatty Robert, carp, b 358 W 2d.
Beatty Robert jr, waiter, b 358 W 2d.
Beatty Catherine (wid John S), h 273 N California.
Beatty John, fireman, h 162 Harrison.
Beatty Zerelda W, b 661 N Meridian.
Beauchamp Charles L, brakeman, h 81 Davidson.
Beauchamp James, cook, r s s Washington nr Meridian.
Beaugh Thomas, lab, h 355½ S Capitol av.
Beaupre Charles, restaurant, 141 W Washington, h 17 S Senate av.
Beaupre James, shoemkr, h 291 Prospect.
Beaupre Louis, supt Pink Shoe Mnf'g Co, h 415 Madison av.
Beaupre Sarah A (wid Frank X), dressmkr, h 253½ S Delaware.
Beaver Cecelia A (wid Henry), b 152 Bloyd av.
Beaver Daniel, painter, h 215 N Noble.
Beaver Horace, trav agt N Jose & Co, b 215 N Noble.
Beaver John, switchman, b 1158 E Washington.
Beaver John H, ins agt, b 206 S East.
Beaver John H, tmstr, h 559 S New Jersey.
Beaver Joshua A, lab, h 327 Columbia av.
Beaver Thomas F, lab, b 327 Columbia av.
Beazell Harry W, trav agt, b 47 Hall pl.
Beazell Harvey T, trav agt, h 47 Hall pl.
Behinger Charles, lab, b 1139 N Illinois.
Behinger, Oliver P, mach, h 292 Newman.
Behout Ethel, teacher Kindergarten No 6, b 171 N Capitol av.
Becherer Constantine H, clk Charles Mayer & Co, b 247 N West.
Becherer Julius, bkkpr Charles Mayer & Co, b 247 N West.
Becherer Maria (wid Constantine), 247 N West.
Bechert Christian W, clk, b 296 S West.
Bechert Edward F C, clk M O Div P O, r 160 S New Jersey.
Bechert Ferdinand W, grocer, 296 S West, h same.
Bechtel Jacob, restaurant, 328 E Washington, h same.
Bechtel John D, butcher, h 319 N Senate av.
Bechtel Wm, waiter, b 448 S West.
Bechtell Henry J, butcher, r 116 W New York.
Bechtol Elmer G, sawyer, h 12 Yandea.
Bectold Elizabeth (wid George), h 230 S West.

ROOFING MATERIAL

C. ZIMMERMAN & SONS,
SLATE AND GRAVEL ROOFERS,
19 SOUTH EAST STREET.

MANUFACTURERS OF CARRIAGES, BUGGIES, DELIVERY WAGONS AND SPRING TRUCKS OF ALL KINDS. S. E. Corner Market and Davidson Sts

Henry H. Fay,

40½ E. WASHINGTON ST.,

AGENT FOR

**Insurance Co. of North America,
 Pennsylvania Fire Ins. Co.**

- Beckold George, drill hd, b 285 S Missouri.
 Beck Alexander, bkpr Munger Cycle Co, r 408 N New Jersey.
 Beck Alta, forelady, r 81½ W Market.
 Beck Beatrice, b 79 W Ohio.
 Beck Benedict, capt Hose Co No 7, h 306 Chestnut.
 Beck Benedict, engr, h 516 Union.
 Beck Benjamin, helper, b 516 Union.
 Beck Charles, lab, h 80 Greer.
 Beck Clemens (F J Mack & Co), h 49 Dunlop.
 Beck Conrad, baker, h 32 Nebraska.
 Beck Conrad, janitor P O Bldg, h 95 Dunlop.
 Beck Edward J, barber, b 47 Iowa.
 Beck Elijah C, trav agt, h 285 River av (W D).
 Beck Eliza C (wid Henry), h 79 W Ohio.
 Beck Ella, r 175 Bane.
 Beck Emmanuel L, student, b 863 N Meridian.
 Beck Flora A (wid Wm F), dressmkr, r 394 Clifford av.
 Beck Frank, clk, r 195½ E Washington.
 Beck Frank A, hackman, r 77½ E Market.
 Beck Frederick, h 756 S Meridian.
 Beck Frederick, lab, h 83 Lincoln lu.
 Beck Frederick D, haker, 311 Mass av, h same.
 Beck George A, b 635 N Meridian.
 Beck George C, live stock, Union Stock Yards (W D), h 635 N Meridian.
 Beck Harry, clk, b 92 Nebraska.
 Beck Henry, grocer, 280 S Olive, h same.
 Beck Henry A, lawyer, 42½ W Market, h 863 N Meridian.
 Beck Hubert, h 80 Greer.
 Beck James A, watchman, h 28 S Reinsner (W D).
 Beck Jesse, lab, r Capital House.
 Beck John, lab, h 335 E Miami.
 Beck John, watchman, h 28 Birkenmayer.
 Beck John M, motorman, h 44 Osgood (W I).
 Beck John N, barber, h 233 W Ohio.
 Beck John T, lab, b 335 E Miami.
 Beck Joseph L, painter, h 65 Dunlop.
 Beck Joseph W, clk Van Camp H and I Co, b 548 N Capitol av.
 Beck Julius, lab, h 80 Dunlop.
 Beck Leonora, dressmkr, b 258 Springfield.
 Beck Lewis, lab, b 181 S William (W I).
 Beck Otto C, grocer, 94 Indiana av, h 185½ N Senate av.
 Beck Peter, lab, h e s Bismarck 2 n of Morris (W D).
 Beck Roy, photog, b 378 Martindale av.
 Beck Sabina (wid Frederick), b 461 Union.
 Beck Samuel T, clk Esther Mayer, r 91 S Illinois.
 Beck Wm, carp, h 109 Fletcher av.
BECK WM. Meat Market, 187 E Washington and 79 and 80 East Market House; Tel 568; h 1340 E Washington.
 Beck Wm O, mngr Collier & Murphy, r 59 W Maryland.
BECK WM S, Physician, 42½ W Market, h 863 N Meridian; Tel 854.
 Beckam John W, lab, b 175 W 2d.
 Beckel Wm, carp, b 245 W South.
 Becker, see also Baker and Boecher.
 Becker August, framer, b 249 Union.
 Becker A Matilda, supervisor City Hospital.
 Becker Barbara (wid Frederick), b 621 S Meridian.
 Becker Carolina (wid Emil), b 759 S East.
 Becker Charles, (Becker & Son), h 180 N New Jersey.

- Becker Charles A, patternmkr, h 180 S Linden.
 Becker Charles C, turner, h 68 N Liberty.
 Becker Charles F, grinder, h 46 Dunlop.
 Becker Charles H, mach, b 837 S Meridian.
 Becker Charles T, barber, 548 S East, h same.
 Becker Conrad, blksmith, h 267 W Maryland.
 Becker Edward J, barber, 760 S East, b 47 Iowa.
 Becker Emelle (wid Frank P), h 205 N Noble.
 Becker Ernest R, clk, b 271 N Alabama.
 Becker Frank, mach, b 887 S Meridian.
 Becker Frank A, boiler mkr, h rear 442 Indiana av.
 Becker Frank C, phys, r 20 W Vermont.
 Becker Frederick, clk, b 250 Keystone av.
 Becker George P, cooper, h 187 Dougherty.
 Becker Gustave A, tailor, b 115 E Washington.
 Becker Harry G, engr, h 151 Spann av.
 Becker Henry, janitor, h 118 Dunlop.
 Becker Henry J, lab, h 20 Kansas.
 Becker Jacob, b 180 N New Jersey.
 Becker Jacob jr (Becker & Son), h 286 E New York.
 Becker Jacob, cigar mnfr, 47 Iowa, h same.
 Becker Jacob, lab, h 5 Roseline.
 Becker Jacob, lab, h 59 Bismarck (W I).
 Becker Jennie H, dentist, 271 N Alabama, b same.
 Becker John H, tmstr, h 887 S Meridian.
 Becker Joseph, h 401 N Delaware.
 Becker Julius D, clk, b 20 Kansas.
 Becker Louis, uphr, b 156 W Washington.
 Becker Robert, German teacher Public School No 5, h 271 N Alabama.
 Becker Tobias, lab, h 27 Centennial (H).
 Becker Walter, clk Charles N Metcalf, b 271 N Alabama.
 Becker Wm, baker, r 122 E Ohio.
 Becker Wm, clk German Mutual Insurance Co, b 621 S Meridian.
BECKER & SON (Charles and Jacob Jr), Merchant Tailors, 21 N Penn; Tel 934. (See right top lines.)
 Beckerich Bros (Wm P, George and Frank J), grocers, 648 College av.

GUIDO R. PRESSLER,

FRESCO PAINTER

Churches, Theaters, Public Buildings, Etc.,
 A Specialty.

Residence, No. 325 North Liberty Street

INDIANAPOLIS, IND.



PEERLESS FOUNDRY COMPANY || **GRAY IRON CASTINGS TO ORDER,**
 70 MECK STREET.

- Beckerich Frank J (Beckerich Bros), b 428 E 12th.
- Beckerich George (Beckerich Bros), b 428 E 12th.
- Beckerich Wm P (Beckerich Bros), h 428 E 12th.
- Beckett Willis M, lab, b 168 Brookside av.
- Beckett Wymond J (Beckett & Doan), h 726 Ash.
- Beck-t & Doan (Wymond J Beckett, Wilson S Doan), lawyers, 68½ E Market.
- Beckley Hey H, r 23 Commercial Bk.
- Beckley Martha A (wid George W), h 36½ W Washington.
- Beckley Nicholas, lab, b 119 Ft Wayne av.
- Beckley Susan (wid Wm), h 425 Muskingum al.
- Beckman Albert A, bartender, b 499 N Senate av.
- Beckman Esther (wid Wm), nurse, 47 English av.
- Beckman Francis J, porter, r 24½ Kentucky av.
- Beckman Frank H, clk Hide, Leather and Belting Co, h 180 Brookside av.
- Beckman Frederick G, trav agt A Kiefer Drug Co, h 107 Broadway.
- Beckman Jason A, clk, b 368 Dillon.
- Beckman Louis, lab, h e s Woodside av 1 s of Washington.
- Beckman Wm C, trav agt Hollweg & Reese, h 876 N Penn.
- Beckman Wm F, policeman, h 497 Mulberry.
- Beckmann Albert, lab, h 695 Chestnut.
- Beckmann Amelia, b 106 Wisconsin.
- Beckner Bert, carp, b 57½ W Maryland.
- Beckner Henry W, h 123 Cornell av.
- Beckner I Henley, clk World's Fair, r Commercial Bk.
- Beckner John H, carp, b 123 Cornell av.
- Beckner Oliver, mngr, r 5½ W Washington.
- Beckstedt George H, mach, b 109 N State av.
- Beckwith Alexander, lab, h 92 Newman.
- Beckwith Alfred J, mach, b 103 Woodburn av (W D).
- Beckwith Frank, plastr, h 94 Martindale av.
- Beckwith Harry, mach hd, h 103 Woodburn av (W D).
- Beckwith's Isabel, h 92 Newman.

SCHMITT & GUNN,

Plumbers, Gas and Natural Gas Fitters

23 South Alabama St.

Natural Gas Supplies. Special facilities for doing superior work. Wrought Iron and Lead Pipe, Sinks, Hose and Reels, Street Sprinklers, etc.

A Trial Solicited. Satisfaction Guaranteed.

JOHN GUEDELHOEFER,
 151-175 W. Georgia St. and 102-120
 Kentucky Ave. Tel. 287.

- Beckwith Isaiah, lab, b 92 Newman.
- Beckwith Joseph F, h 129 Fletcher av.
- Beckwith Philip, lab, r 133 Ft Wayne av.
- Beckwith Wm R, clk C C C & St L Ry, h 129 Fletcher av.
- Beeton Edward M, clk Albert Gall, b 14 E Michigan.
- Beddington Edward R, r 33 The Plaza.
- Bedell Andrew, h 90 W 1st.
- BEDELL, GEORGE V, Planning Mill, 397 and 399 E Market, cor Davidson; Tel 859; h 468 Highland av. (See right top lines.)**
- Bedell John L, bkpr, b 90 W 1st.
- Bedell Paul P, clk, b 90 W 1st.
- Bedell Marguerite A, stenog New York Store, b 90 W 1st.
- Bedford Archibald C, painter, b 862 Milburn (M P).
- Bedford Charles H, clk Occidental Hotel, r 267 N Alabama.
- BEDFORD COLLINS T, Physician, 185 Muss av, Tel 887; Wholesale and Retail Druggist, 2 Indiana av, and Sec Physio-Medical College of Indiana, Tel 1258; h n e cor 12th and Broadway.**

- Bedford George T, mngr Collins T Bedford, h 481 Broadway.
- Bedford Indiana Stone Co (Allen W Conduitt pres, Harry G Coughlen sec and mngr), 25 and 26 Baldwin Bk.
- Bedford John H, h 862 Milburn (M P).
- Bedford Thomas W E, b 2 N Waverly (B).
- Bedford Wm L, painter, h 430 Indiana av.
- Bedinghaus Bernard, lab, b 34 Agnes.
- Bedunnah John, driver, h 173 Maple.
- Beebe Harry, photog, r 1 The Windsor.
- Beech, see Beach.
- Beecham, see also Beacham.
- Beecham Ella (wid Fletcher), h rear 382 N New Jersey.
- Beecham Fletcher L, waiter, r 237 E Michigan.
- Beecham John, porter, h 309 E Court.
- Beecham Maria A (wid Josiah), b 184 Minerva.
- Beecher James J, carp, b 70 Columbia av.
- Beechum Charles H, porter, h rear 117 St Mary.
- Beechum Wm, lab, h 444 E 7th.
- Beeks Cornelia C (wid Greenberry C), b 269 N Senate av.
- Beeks Wm L, trav agt, h 269 N Senate av.
- Beeler, see also Bieler and Buehler.
- Beeler Arthur V, collr, b 48 S State av.
- Beeler Fielding, dep clerk Marion County, h Moorsville pike nr Maywood.
- Beeler Frederick T, waiter, r 183½ W Washington.
- Beeler James, carp, b 9 Lawn (B).
- Beeler Josephine (wid Benedict), b 68 W South.
- Beeler Osco B, clk, r 76 E Ohio.
- Beeler Robert W, lab, h 94 Yandes.
- Beeler Thomas J, carp, b 349 S Penn.
- Beem Cornelius L, mach hd, h 25 Bates.
- Beem Jennie, stenog The H R Allen Natl Surgical Inst, b 102 N Capitol av.
- Beeman Permelia (wid Josiah), h 621 W Armstrong (N I).
- Beerhower Anna M (wid Edgar P), h 105 N Linden.
- Beerhower Edgar S, clk Prudential Life Ins Co, b 105 N Linden.
- Beerhower Ella M (wid James M), h 175 Mass av.

MANUFACTURER OF

Fine Delivery Wagons.

Beerbower Frederick E, plumber, b 175 Mass av.
 Beerbower Matilda L (wid John E), h 5 Vine.
 Beerbower Robert W, clk C C C & St L Ry, b 106 N Linden.
 Beerbower Stephen R, carriagemkr, h 11 Broadway.
 Beerman August, carp, 102 Dunlop, h same.
 Beerman Henry, car insp, h 441 E McCarty.
 Beermann Henry B D, laundry, 87 Minnesota, h same.
 Beermann Henry L, clk, b 406 S New Jersey.
 Beermann Louis, carp, 38 Davis, h same.
 Beermann Louis jr, carp, h 40 Davis.
 Beermann Wilhelmina (wid Henry), h 406 S New Jersey.
 Beers John F, marble cutter, h 208 Clifford av.
 Beery Abraham S, bricklayer, h 60 Johnson av.
 Beery Henry C, porter, b 105 Harrison.
 Beesley Shadrack E, clk, b 179 Huron.
 Beeson, see also Beason.
 Beeson Jehu W, b 1183 N Illinois.
 Beeson Martha A, milliner, b 1183 N Illinois.
 Beeson Wm D, engr, h 243 Fletcher av.
 Beeson Wm M, boiler, h 48 Martin.
 Beaver Anna E (wid Isalah R), h 380 N West.
 Beazley John I, condr, h 5 Peck.
 Begemann Adolph, carver, h 88 Benton.
 Begemann Oswin O, mach, b 88 Benton.
 Beggs James M, engr, h 72 Hoyt av.
 Beggs John J, lab, h 270 S Penn.
 Behmer August E, stereotyper The Indpls Sentinel, h 329 E Michigan.
 Behning August, clk, h 268 N Noble.
 Behning August, jr, trav agt, b 268 N Noble.
 Behning Edwin F A, cigarmkr, b 268 N Noble.
 Behnke Charles, prop Marion Park Hotel, s e cor Vorster and Post avs (M P).
 Behnke Herman H, lab, h 333 Columbia av.
 Behnke Marie P (wid Carl), b 333 Columbia av.
 Behr Lena (wid Charles), grocer, 139 Cornell av, h same.
 Behra Peter, lab, h 167 Sheffield av (H).
 Behrendt Albert W, clk Kipp Bros Co, h 59 High.
 Behrendt Clara, cashr New York Store, h 59 High.
 Behrendt Rudolph, mach hd, h 59 High.
 Behrendt Charles F, express, h 199 Harrison.
 Behrent Frederick A, bkpr Paul H Krauss, b 173 Harrison.
 Behrent Henry, hackman, h 173 Harrison.
 Behringer Emmett E, printer Frank H Smith, h 3122 N Penn.
 Behringer Joseph (Groenwoldt & Behringer), h 150 Bates.
 Behrman Wm F, driver, h 132 Lexington av.
 Behrmann Herman D, lab, h 188 Pleasant.
 Behrmann John, produce, E Market House, h Beach Grove, Ind.
 Behymer Frank, grocer, 302 Yandes, h 310 same.
 Behymer Omer T, clk, b n s Eastern av I e of Good av (I).
 Behymer Simeon, feed, n e cor Noble and Pine h n s Eastern av I e of Good av (I).
 Behymer Sylvester, mach, h 268 Martindale av.
 Behymer Thomas, carp, b 372 Lincoln av.
 Belers Helen (wid Leon), h 194 N California.
 Beigang Charles E, carp, h 253 Jefferson av.

HORACE M. HADLEY

INSURANCE COMPANIES REPRESENTED:

**NORWICH, UNION and
FRANKLIN of Philadelphia.**

85 EAST MARKET STREET.
TELEPHONE 1540.

Beinburg Edward, plumber, b 990 N Senate av.
 Beinburg Wm, plumber, h 654 McLean (N 1).
 Beine Frank A, gardener, h s w cor Armstrong and canal (N 1).
 Beine Louisa (wid Charles F), b s w cor Armstrong and canal (N 1).
 Beinke Christian F, tmstr, h n s Lily 1 e of Rural.
 Beinke Herman F, tmstr, h 286 Bates.
 Beisel John J, cupolatender, h 26 Lee (W 1).
 Beiser Edward, cabtmkr, h 70 High.
 Beiser Henry, musician, h 437 Chestnut.
 Beiser Katherine (wid August), h 70 High.
BEISSENHERZ HENRY D, Music Teacher, 529 N Alabama, h same.
 Beissenherz Henry S, music teacher, 529 N Alabama, b same.
 Beith August, carp, h n s Michigan 2 e of Belt R R.
 Beith James E, stenog P & E Ry, h 187 W New York.
 Belcher Ralph E, clk, b 147 N Penn.
 Belcher Thomas W S, music teacher, 147 N Penn, h same.
 Belck Charles F, b 540 S East.
 Belck Frederick C, b 540 S East.
 Beldy Adam, lab, h 85 Lee (W 1).
 Beletzki Frank M, bartender, r 342 E Morris.
 Beletzki Joseph A, lab, h 342 E Morris.
 Belford Charles, lab, b 219 S New Jersey.
 Belk Sarah, nurse City Hospital.
 Belke Wm C, carp, h 19 Eureka av.
 Belknap Charles H, fireman, h 29 N Belleville av.
 Belknap James, millwright, h 158 S Linden.
 Belknap James P, lawyer, h 158 S Linden.
 Bell Alfred O, lab, h s w cor Baltimore av and 17th.
 Bell Alma C, milliner, 151 Columbia av, h 579 E 7th.
 Bell Andrew, lab, h 463 Mulberry.
 Bell Benjamin F, mer police, h 162 Lexington av.
 Bell Benjamin M, mach hd, b 73 Hudson.
 Bell Bertha C, stenog Van Camp Packing Co, b 27 E 2d.
 Bell Bessie, h 187 W Court.

G. ANESHAENSEL & CO.,

NATURAL GAS PIPING

We make a specialty of overhauling natural gas fires, replacing worn-out burners and valves.

MARION BLOCK,

COR. MERIDIAN AND OHIO STREETS.

Telephone 1769.
197 S. Illinois St.

**THE HOME
LAUNDRY**

WORK CALLED FOR
AND
DELIVERED.

GEO. W. PANGBORN

94 E. MARKET STREET.

Employers' Liability, General Liability, Steam and Steam Boiler Insurance and Fidelity Bonds.

TELEPHONE 140.

184 BEL INDIANAPOLIS DIRECTORY. BEL

W. McWORKMAN,

Manufacturer of

ARCHITECTURAL SHEET METAL WORK,

Cornices, Skylights, Roofing, Metal Ceilings and Fire-Proof Shutters.

930 W. Washington St., INDIANAPOLIS, IND.

TELEPHONE 1118.

- Bell Boyd, lab, b 328 W Pearl.
- Bell Catherine (wid James M), teams, h 306 E South.
- Bell Charles C, brakeman, h 40 Eastern av.
- Bell Charles H, lab, h 1½ Wood.
- Bell Charles J, lab, h n e cor Brookside av and Jupiter.
- Bell Charles M, brakeman, h 464 Highland av.
- Bell Charles W, trav agt M S Huey & Son, b 271 N New Jersey.
- Bell Cornelia, teacher, h 98 N East.
- Bell Cornelia V (wid James H), h 73 Hudson.
- Bell Cora, stenog Florea & Seidensticker, h 459 Broadway.
- Bell David, porter, b 289 Indiana av.
- Bell David S, real est, 7½ E Market, h 25 Eureka av.
- Bell Edward, clk, b 51 Minnesota.
- Bell Edward E, plater, h 297 E Georgia.
- Bell Edward J, clk Wm Laurie & Co, h 19½ N Meridian.
- Bell Edward J, molder Atlas Engine Works.
- Bell Elijah, lab, b 338 Hillside av.
- Bell Eliza, landress, h 518 Virginia av.
- Bell Elizabeth, h 100 Geisendorff.
- Bell Emma, b 98 N East.
- Bell Frank, plumber, b 10 S Missouri.
- Bell George, lab, b 167 Elm.
- Bell George B, waiter, h 24 Seibert.
- Bell George W, express, h 21 Mill.
- BELL GUIDO, Physician, s w cor N East and E Ohio, h same; Tel 181.**
- Bell Henry, lab, b 169 Douglass.
- Bell Henry B, student, b 242 N West.
- Bell James, lab, h 436 W Chicago (N I).
- Bell James A, finisher, h 51 Minnesota.
- Bell James M, surveyor, h 44 Tecumseh.
- Bell James W, h 461 W Francis (N I).
- Bell Jessie M, stenog Central States Dispatch, b 27 E 2d.
- Bell John, coachman 660 N Meridian.
- Bell John, lab, r 168½ W Washington.
- Bell John A, driver, b 59 Howard.
- Bell John L, lab, h rear 965 N Delaware.
- Bell John W, lab, h 111 Columbia av.
- Bell John W, mach, h 29 Spann av.

TUTTLE & SEGUIN,

28 E. Market Street.

Fire Insurance, Real Estate, Loan and Rental Agents.

TELEPHONE 1168.

- Bell Joseph E, lawyer and dep City Attorney, 77-78 Lombard Bldg, h 25 W Pratt.
- Bell Leonard, supt City Dispensary, 32 E Ohio, h 98 N East.
- Bell L Anna (wid Matthew), h 427 Muskingum al.
- Bell Margaret G (wid Boaz), h 459 Broadway.
- Bell Martha E (wid Henry W), h 27 E Second.
- Bell Mary H (wid James), h 837 N Capitol av.
- Bell Mary J (wid Charles), b 237 Mass av.
- Bell Mattie, h 208 W Court.
- Bell Miletus (Bell & Co), h 579 E 7th.
- Bell Miletus F, grocer, 349 Yandes, h 347 same.
- Bell M & Co, (Miletus Bell), grocers, 151 Columbia av.
- Bell Nancy A (wid Thomas), b 462 Indiana av.
- Bell Norah, h 22 Prospect.
- Bell Robert, brakeman, b 54 Belmont av (H).
- Bell Roxie (wid Wm A), b 288 Bright.
- Bell Sarah (wid Peter), h 167 Elm.
- Bell Sarah E (wid Wm J), h 38 College av.
- Bell Squire, lab, h 140 Hosbrook.
- Bell Squire T, lab, b 140 Hosbrook.
- Bell Stanley G, finisher, h rear 227 Virginia av.

BELL THOMPSON R, Patent Solicitor, 64 Ingalls Bldg, h 52 Andrews. (See adv in classified Patent Solicitors.)

- Bell Wm, lab, h 30 John.
- Bell Wm A, pub Indiana School Journal, 66½ N Penn, h 223 Broadway.
- Bell Wm A, foreman, h 92 English av.
- Bell Wm E, mach hd, b 118 Blackford.
- Bell Wm E, tmstr, b 217 E Wabash.
- Bell Wm J, plastr, b 637 W Vermont.
- Bell Wm P Q, janitor, h 497 N West.
- Bell Zachariah, barber, r 14 Columbia al.
- Bellamy Harry, lab, r 66 N Missouri.
- Bellamy John M, lab, b 290 W Vermont.
- Bellmore Charles L, cooper, h 374 S West.
- Bellmore Scott A, baggageman, h 490½ S West.
- Bellmore Wm H, cooper, h 517 S West.
- Belles Alfred G, finisher, h 43 Buchanan.
- Belles John J, trav agt, h 290 E South.
- Bellew Frank, piano tuner, r 136 N Penn.
- Bellis Cycle Co, Chalmers Brown pres, Wm H Schmidt vice-pres, Wm K Bellis sec.
- Ben L Webb treas, Elmer E Ruef supt, office 27 Ingalls Bldg, factory 124 S Penn.
- Bellis John R, city fireman, h 71 Elm.
- Bellis Samuel, asst sec and treas Railway Officials' and Employes' Accident Assn, b 564 N Meridian.
- Bellis Wm, mach, h 557 N Illinois.
- Bellis Wm K (L A W Lock Co, sec Bellis Cycle Co and sec and genl mngr Railway Officials' and Employes' Accident Assn), h 564 N Meridian.
- Bellis Wm W, mach, h 556 Jefferson av.
- Bellman Joseph, lab, b 235 S Alabama.
- Bellman Virginia M (wid James C), h 134 S Linden.
- Bellmore Charles L, cooper, h 374 S West.
- Bellmore Wm, drayman, h 517 S West.
- BELMONT ORNAMENTAL GLASS WORKS (Augustus W Serig, Xaver Zkruggen), 39 and 41 E South.**
- BELT RAILROAD AND STOCK YARDS CO (Wm P Jjums Pres, Michael A Downing Vice-Pres, Robert S McKee Sec, Harry D Lane Auditor, Harry C Graybill Traffic Mngr, Union Stock Yards (W I); Tel 196.**

302 and 304 East Washington St. Telephone 1854.

DELIVERY WAGONS } REPAIRING, REPAINTING and CARRIAGE TRIMMING.

JOSEPH W. BUCHANAN { Manufacturer of all kinds of

OTTO NATURAL GAS ENGINES

Builders' Exchange S. W. Cor. Ohio and Penn. TELEPHONE 535.

Belton Charles H. salesman W R Beard & Co, h 36 Fletcher av.
 Belton Frederick, mach hd, h 117 Davidson.
 Beltz Frank P. carriagemkr, 100 W Market, h 457 N California.
 Beltz Frank R, bkmsmith, b 457 N California.
 Beltz Jacob, plastr, 85 Stevens, h same.
 Bely Michael, lab, h Haugh (H).
 Belzer Otto, custodian Military Park, b 441 N California.
 Beman John R, clk, b 197 Christian av.
 Bemis Albert T, pres Standard Dry Kilm Co, h 890 N Senate av.
 Bemis Charles A, mach, b 357 S Illinois.
 Bemis George W, patternmkr, h 357 S Illinois.
 Bemis Stephen A, pres Indpls Bleaching Co, r St Louis, Mo.
 Bemis Thomas, pres Specialty Mnfg Co, h 357 S Illinois.
 Benbow Miles M, painter, h 150 1/2 Columbia av.
 Bence August, mach, b 888 Madison av.
 Bence Caroline (wid Robert F), b 80 Ash.
 Bence Edwin C, clk L S Ayres & Co, b 258 Talbott av.
 Bence Frank S, clk S S Rhodes, h 1001 W Vermont.
 Bence Jephtha D, b 258 Talbott av.
 Benchmann Clement, fireman, r 34 S Arsenal av.
 Bender Charles W, basketmkr, h 1 N Dorman.
 Bender Conrad, carp, 180 W 5th, h 896 N Capitol av.
 Bender Conrad S, woodwkr, h 724 S East.
 Bender Eusebius Brother, teacher, h n w cor Union and Palmer.
 Bender George W, supt Chicago div C C C & St L Ry, h 330 N Capitol av.
 Bender Guy, clk C C C & St L Ry, b 330 N Capitol av.
 Bender Re, clk C C C & St Ry, b 330 N Capitol av.
 Bender Robert, driver, h 62 Oriole.
 Bender Samuel, engr, h 41 Lord.
 Bene Philip, brewer, h 17 Agnes.
 Benedict Arthur C, insp Indpls Gas Co, h 96 W 1st.
 Benedict Charles A, carp, b 300 Columbia av.
 Benedict Charles P (Benedict & Benedict), h 1001 N Meridian.
 Benedict E C vice pres The Indpls Gas Co, h New York City.
 Benedict Jacob, lab, b 732 Nevada.
 Benedict James, lab, b 392 W Market.
 Benedict John L (Benedict & Benedict), h 1001 N Meridian.
 Benedict Olive L (wid John A), h 1001 N Meridian.
 Benedict Samuel A, h 300 Columbia av.
 Benedict Samuel R, carp, b 77 Centennial.
 Benedict Wm H, bkkpr C W Meikel, h 26 Tecumseh.
BENEDICT & BENEDICT (John L and Charles P), Lawyers, 33 and 34 Lombard Bldg; Tel 130.
 Benefield Dora M, confr, 476 S Meridian, h same.
 Benefield George F, h 476 S Meridian.
 Benefield Samuel M, h 476 S Meridian.
BENEPE JOHN L, Physician, 21 W Washington; Office Hours 9-11 A M and 2-4 P M; Office Tel 453; h 1 The Blucherne; Tel 1616.
 Benfield John, mach, b 108 S Judge Harding (W D).
 Beng Wm, lab, h 109 Eureka av.

THOS. C. DAY & CO.
Financial Agents and Loans.

 We have the experience, and claim to be reliable.
Rooms 325 to 330 Lemcke Bldg.

Bengar Henry, lab, h 8 Leon.
 Benham Frances N (wid Alanson J), h 244 1/2 E Washington.
 Benham John F, phys, 887 Morris (W D), h same.
 Benham Mary A (wid James F), b 39 Broadway.
 Benham Robert R, student, b 245 Cornell av.
 Benham Wm T, trav agt, h 245 Cornell av, h same.
 Beninger John, h 54 Yandes.
 Beninger John R, lab, h 196 W Vermont.
 Benjamin Eliza T, h 73 W 7th.
 Benjamin Frank, lab, b 372 W 23.
 Benjamin Samuel, tailor, 11 Madison av, h same.
 Bennan Julia M, bookbinder, b 188 Woodlawn av.
 Benner Arthur U, lab, h 327 W 23d.
 Denner Henry, stonecutter, h 98 Bates.
 Benner Mary E (wid Henry), h 116 Clinton.
 Benner Rudolph, h 217 W Maryland.
 Benner Wm J, coal, 185 W 7th, h 327 W 23d.
 Bennerscheidt August C, clk Consumers' Gas Trust Co, h 280 E North.
 Bennerscheidt Carl, cabtmkr, b 27 N New Jersey.
 Bennerscheidt Charles J, mach, b 280 E North.
 Benneson Wm T, foreman Levey Bros & Co, r 28 Commercial Bldk.
 Bennett Albert L, Rev, pastor Trinity M E Church, h 33 Warren av (W D).
 Bennett Allen, lab, h 130 Allegheny.
 Bennett Allen E, engr, h 48 Belmont av (H).
 Bennett Allen R, lab, b 41 Roe.
 Bennett Alonzo L, yardmaster, h 308 Fletcher av.
 Bennett Carl H, laundry agt, 147 Mass av, h same.
 Bennett Catherine (wid Abram), h 113 Blake.
 Bennett Catherine (wid Charles), b 407 S Delaware.
 Bennett Charles, polisher, b 54 Sheffield av (W I).
 Bennett Charles F, barber, b 36 S Station (B).
 Bennett Courtland M, b 147 Mass av.
 Bennett Daniel M, condr, h 474 E 9th.

SHELLHOUSE & CO.,
LIME, CEMENT,
SEWER PIPE,
FIRE BRICK,
271-275 East Washington Street.

**B
I
C
Y
C
L
E
S
\$
DOWN.
MONTHLY.
Best Wheels.
Best Terms.
WHEELMEN'S CO.
31 W. OHIO ST.
LONG DISTANCE TELL. 1888.**

DAVID S. MCKERNAN, REAL ESTATE AND LOANS
 A number of choice pieces for subdivision, or for manufacturers' sites, with good switch facilities.
LEMCKE BLOCK.

**PERRY'S MAGIC
RHEUMATISM CURE
AT ALL DRUGGISTS.**

is not an experiment but an assured success. It cures others, (it will cure you. Articular, Muscular or Inflammatory.

IT CURES EVERY KIND OF RHEUMATISM.

186 BEN INDIANAPOLIS DIRECTORY. BEN

**Store Counters, Shelving, Office
Railings, Desks, Etc.**

E. H. ELDRIDGE & CO.,

166-174 S. New Jersey St. Telephone 581.

Bennett David T, mngr South Bend Chilled Plow Co, h 231 S Olive.
Bennett Edward H, lab, h 21 Grant.
Bennett Elbert F, lab, h 14 Grace.
Bennett Eliza, h 137 E Vermont.
Bennett Eliza E (wid Esau), b 449 Central av.
Bennett Ella, dressmkr, 509 Talbott av, h same.
Bennett Ellen, stenog Kingan & Co, b 113 Blake.
Bennett Emory H, painter, h 41 Roe.
Bennett Ernest A, bkkpr, h 651½ N Illinois.
Bennett Floyd E, millwright, h 21 Traub av.
Bennett George, molder, b 169 Hadley av (W D).
Bennett George H, electrician, h 16 Nordyke av (W I).
Bennett George W, foreman, h 509 Talbott av.
Bennett Gilbert H, driver, b 250 W Market.
Bennett Harriet E (wid John K), h 180 Douglass.
Bennett Henry W, pres The Indpls Stove Co, h 567 N Delaware.
Bennett Horace T, pres Capitol Lumber Co, h 123 E Pratt.
Bennett Ira H, carp, h 166 Laurel.
Bennett James B, carp, h 72 Fulton.
Bennett James E, molder, h 901 N West.
Bennett James G, b 308 Fletcher av.
Bennett John, lab, r 482 Chapel.
Bennett John H, molder, h 26 N Olive.
Bennett John J, mach hd, b 227 Davidson.
Bennett John W, woodwkr, h 45 Nordyke av (W I).
Bennett Joseph, lab, b n w cor Johnson and McLain (W I).
Bennett Josephine, h 113 Blake.
Bennett Julian, molder, h s s Washington 12 w of Harris av (M J).
Bennett J Wesley, photog, 38½ E Washington, h 762 N Senate av.
Bennett Lena, dressmkr, 223 Clinton, h same.
Bennett Lida C, clk Kingan & Co, b 113 Blake.
Bennett Loren, engr, h 105 English av.
Bennett Melissa (wid Tarleton), b 22 Harmon.

Bennett Montague G, grinder, b 326 W Vermont.
Bennett Nancy (wid James), b 679 N Senate av.
Bennett Nannie J (wid Harvey), h 175 Banc.
Bennett Omer, lab, b 176 Patterson.
Bennett Philander L, car rep, h 144 Tacoma av.
Bennett Robert E, trav agt, h 197 Oliver av (W I).
Bennett Robert H, lab, h 2 Willard.
Bennett Robert N, clk (' S Pension Agency, h 536 Broadway.
Bennett Robert R, loans, 44 Lombard Bldg, h 429 N Meridian.
Bennett Sarah, h s s 8th 4 w of canal.
Bennett Solomon F, h 501 N Senate av.
Bennett Susannah (wid Joseph T), h 166 Laurel.
Bennett Theodore, condr, h 47 Fletcher av.
Bennett Thomas, helper, b 244 Oliver av (W I).
Bennett Thompson, lab, b 520 S West.
Bennett Walter G, grinder, h 326 W Vermont.
Bennett Warren G, undertaker, 20 Michigan (H), h 88 Tremont av.
Bennett Wm, barber, b 480 Union.
Bennett Wm A, clk Gem Garment Co, h 1689 Kenwood av.
Bennett Wm G, trav agt, h 45 Paca.
Bennett Wm H, sec and treas The Indpls Stove Co, h 431 N Meridian.
Bennett Wm R, lab, h 25 Helen.
Bennett Wm S, driver, h 51 S Spruce.
Bennett Wm W, driver, b 170 Blackford.
Bennett Zelia, dressmkr, 17 The Marlowe, h same.
Bennewitz Geoge A, clk, b Hotel English.
Benney Wm C, bkkpr, h 468 W Addison (N D).
Benninger Frank, engraver, b 563 S East.
Benor Louis, (M Benor & Sons), b 360 E New York.
Benor Morris, (M Benor & Sons), b 360 E New York.
Benor M & Sons, (Morris, Paul and Louis), clothing mfrs, 90 S Delaware.
Benor Paul (M Benor & Sons), b 360 E New York.
Bensen Oscar G, reedmkr, b 355 Madison av.
Benson Adelbert S (Middleworth, Benson, Nave & Co), h 814 N Delaware.
Benson Anna (wid John A), h s s Washington 6 w of Harris av (M J).
Benson Edward J, lab, b 18 Wilcox.
Benson Hannah (wid Aaron), h 123 Eddy.
Benson Harry L, clk Order Chosen Friends, b 185 College av.
Benson Henry, finisher, b 569 S Capitol av.
Benson Hiram P, butler, 611 N Meridian.
Benson James M, teacher Public School No 37, h cor Hill av and 9th.
Benson Jane (wid Jefferson), b rear 21 Center.
Benson Jefferson, cook, h rear 21 Center.
Benson John J, carp, h 110 Randolph.
Benson John S, lab, h 185 College av.
Benson Johnson, lab, b 374 College av.
Benson Joseph, tinner, b 13 Coble.
Benson J Milton, prin Public School No 37, b 300 Alford.
Benson Luther, lecturer, h 873 N Delaware.
Benson Margaret A, b 73 Lockerie.
Benson Moses, stenog, b 183 N Noble.
Benson Naphtali H, stenog L E & W R R, h 277 N Noble.
Benson Nathan H, clk, b 183 N Noble.

UNION TRANSFER AND STORAGE CO.
Cor. E. Ohio St. and C., C. & St. L. R'y Tracks.
BEST FACILITIES FOR STORING AND TRANSFERRING
MACHINERY AND MERCHANDISE.

COLLECTIONS.

THE

LaFayette Mercantile Agency

Will give you good service.

Room 19, Union Building, 73 W. Maryland St.

Carts for Children, Surreys
and Phaetons for the Ladies at

**68 S. PENNSYLVANIA ST.
A. H. STURTEVANT & CO.**

DIAMOND WALL PLASTER } Telephone 1410

BUILDERS' EXCHANGE.

BEN INDIANAPOLIS DIRECTORY. BER 187

Benson N Mabel, teacher, b 138 S William (W D).
 Benson Sarah, stenog, b 183 N Noble.
 Benson Susan M (wid James S), h 138 S William (W D).
 Benson Theresa (wid David S), h 183 N Noble.
 Bentel Louis D, fireman, h 56 Spann av.
 Benthuysan George, lab, 73 N Alabama.
 Bentley Caleb, tmstr, r rear 282 E South.
 Bentley Caroline (wid Albert), h 4 Willard.
 Bentley Edward S, carp, b 588 W Eugene (N I).
 Bentley George T, barber, h 218 W 2d.
 Bentley James D, lab, r 104 Ash.
 Bentley John W, shoemkr, 590 E 9th, h same.
 Bentley Robert F, fireman, h 16 Depot (B).
 Bentley Rose C (wid David E), h 58 S Gale (B).
 Benton Allen, LL D, prof Butler College, h w s Downey ave 1 s of University av (D).
 Benton Charles, cigarmkr, b 630 S Meridian.
 Benton Charles E, lab, h s s 9th 2 e of Mill.
 Benton Charlotte (wid Horatio), b 75 Adams.
 Benton Delia H, cashr Mass Mutual Life Ins Co, h 490 N Alabama.
 Benton Eliza, teacher Girls' Classical School, h 490 N Alabama.
 Benton George, waiter, r 75 Adams.
 Benton George W, collr, h 127 E 6th.
 Benton George W, teacher High School No. 1, h 27 E St Joseph.
 Benton Howard A, mnfrs agt, 86 Lombard Bldg, h 85 N Meridian.
 Benton Justin W, printer, h 86 Paca.
 Benton Minnie E, stenog, b 221 Union.
 Benton Rachel A (wid Joel C), h 221 Union.
 Benton Terrence, lab, b 400 S Missouli.
 Benton Walter P, ins, h 362 College av.
 Bentz Barbara (wid Nicholas), h 888 Madison av.
 Benz Frederick, mach, h 4 Walcott.
 Benzel George, lab, h 149 N Dorman.
 Benzel Henry, mach, b 149 N Dorman.
 Benzing Charles W, cigar mnfr, 666½ S Meridian, h 630 same.
 Benzing August, mason, h 28 Lee (W D).
 Beplay John, engr, h 134 N Noble.
 Berauer Joseph M, phys, 557 Madison av, h same.
 Berberich John L, driver, h 521 E Ohio.
 Berch Wm E, packer, h 330 W Market.
 Berdel Barbara, h 45 Beaty.
 Berdel Carl, paperhanger, b 45 Beaty.
 Berdel Louis J, clk The When, b 560 S New Jersey.
 Beredge Albert J, tinner, h 223 Alvord.
 Bereman George, lab, h 26 King av (H).
 Berend Richard, asst mngr bottling dept C F Schmidt Branch Indpls Brewing Co, h 518 S New Jersey.
 Berg Albert, teacher Deaf and Dumb Inst, b 188 N Illinois.
 Berg Augusta S M (wid Charles L), b 332 E Wabash.
 Berg Charles, driver, h 305 S Capitol av.
 Berg David N, clk, h w s Commercial av 5 s of Washington av (D).
 Berg Flora, h 172 N Delaware.
 Berg Frederica (wid Charles), b 382 E New York.
 Berg Frederick W, pressman, h 382 E New York.
 Berg George F, pressman, h 382 E New York.
 Berg Harry, student, b 466 N California.

Equitable Life Assurance Society
 OF THE UNITED STATES.
Richardson & McGrea,
 Managers for Central Indiana,
 79 EAST MARKET ST.,
 TELEPHONE 182.

Berg Harry F, varnisher, b 372 S Capitol av.
 Berg Henrietta L (wid Henry L), h 466 N California.
 Berg Jacob, lab, h 84 E 3d.
 Berg John F, mach, b 382 E New York.
 Berg Michael, lab, b 39 Catherine.
 Berg Sarah E (wid August), b 114 Chadwick.
 Berg Wm L, fitter, h 372 S Capitol av.
 Bergan, see also Burgan.
 Bergan Daniel, lab, b 62 Columbia av.
 Bergan Edward, carp Atlas Engine Works.
 Bergan Frank, lab, b 2 Columbia av.
 Bergan Frederck J, packer, h 148 Carlos.
 Bergan John H, mach, b 148 Carlos.
 Bergan Patrick, lab, b 62 Columbia av.
 Bergan Sarah, h w s Mill 1 n of 10th.
 Bergan Wm F, bkpr Charles Mayer & Co, b 148 Carlos.
 Bergan Wm P, mason, h 62 Columbia av.
 Berge James A, storekpr, h 179 N Noble.
 Bergeman Annie, clk, b 306 N Noble.
 Bergen Anderson, drayman, h 35 S California.
 Bergener Emma (wid Herman), h 30 W Vermont.
 Bergener Gustav J, student, b 30 W Vermont.
 Berger, see also Burger.
 Berger Alfred, mach, b 9 Wendell.
 Berger Benjamin, lab, h 180½ Ft Wayne av.
 Berger Ernst, lab, h 331 E Georgia.
 Berger Franz E, mach hd, h 9 Wendell.
 Berger Fred T (Charles Mayer & Co), h 324 N Capitol av.
 Berger Henry G, lab, b 9 Wendell.
 Berger Laura E (wid Michael R), h 4 The Blachere.
 Berger Samuel, shoemkr, b 186 Ft Wayne av.
 Berghaus Wm H, restaurant, 364 Mass av, h same.
 Bergholz Charles D, driver, b 32 Smithson.
 Bergman, see also Borgman and Burgman.
 Bergman Charles A, driver, h 484 S New Jersey.
 Bergman John A, motorman, h 128 Oliver av (W D).
 Bergmann Caroline (wid Francis), h 251 W Morris.

The Heat Regulating Co.
 OF INDIANA,
 W. B. ROBERTS, M'g'r.
 An even temperature insures health and happiness in your home. Let us explain the system to you.
 22 E. OHIO ST. Phone 1457.

THE FRED DIETZ CO.
 WOODEN PACKING BOXES MADE TO ORDER
 FACTORY AND WAREHOUSE TRUCKS.
 400 Madison Avenue.
 Telephone 654.

Shorthand.

BUSINESS UNIVERSITY. When Bl'k Elevator day and night. Typewriting, Penmanship, Book-keeping, Office Training free. See page 4. Est. 1850. Tel. 499. **E. J. HEBB,** Proprietor.

BENJ. BOOTH

PRACTICAL EXPERT ACCOUNTANT.

Accounts of any description investigated and audited, and statements rendered. Room 18, 82½ E. Washington St., Indianapolis, Ind.

188

BER

INDIANAPOLIS DIRECTORY.

BER

ESTABLISHED 1876.

TELEPHONE 168.

CHESTER BRADFORD,
SOLICITOR OF PATENTS,
AND COUNSEL IN PATENT CAUSES.

(See adv. page 6.)

Office:—Rooms 14 and 16 Hubbard Block, 8. W.
Cor. Washington and Meridian Streets,
INDIANAPOLIS, INDIANA.

Bergmann Elizabeth H, h 100 Bradshaw.

**BERGMANN FRANCIS J, Grocer and
Manufacturer of Laundry Soap and
Sul Soda; also, Dealer in Alkali and
Soap Stock, 251 W Morris, h same.**

Bergmann George J, bartender, b 61 E
South.

Bergmann Wm, driver, h 139 High.

Bergquist Edward, tailor, b 55 Dearborn.

Bergquist John G, tailor, h 7, 124½ Ft

Wayne av.

Bergundthal David C, sec and treas Van
Camp Hardware and Iron Co, h 313 N
Capitol av.

Berk Anna (wid John), h 429½ S Meridian.

Berk John H M, sawmkr, b 429½ S Meridian.

Berkley Albert, lab, b 210 Hamilton av.

Berkley James, lab, h 210 Hamilton av.

Berkley James, lab, h rear 472 E Washing-

ton.

Berkley Jane (wid James), h 270 S Meridian.

Berkley Joseph M, foreman, h 40 Temple av.

Berkner George, helper Atlas Engine
Works.

Berkowitz Armin, saloon, 484 E Washington,
h same.

Berkowitz Ignatz, b 484 E Washington.

Berkowitz Nathan, clk, b 292 Virginia av.

Berkshire Harry W, clk, I, D & W Ry, r
1058 E Michigan.

**BERKSHIRE LIFE INSURANCE CO OF
PITTSFIELD, MASS, John J Price
Genl Agt, 32 Coffin Bldg, 90 E Market.**

Bernhardt John, lab, h n e cor Tremont
and Grandview avs (H).

Bernhardt Wm, lab, h n e cor Tremont
and Grandview avs (H).

Berheide John, lab, h 63 Germania av (H).

Berhold Herman, driver, h 50 Nebraska.

Berlin James T, carp, h 269 Christian av.

Berlt Charles A (A H Sturtevant & Co), h
35 W Vermont.

Bernard L Alice (wid Nelson T), b e s Penn
l n of 17th.

Bernauer Charles, clk, b 191 Fletcher av.

Bernauer Charles A, baker, h 383 S Dela-
ware.

Bernauer Edward E, saloon, 430 Virginia
av, h 216 E Morris.

Outing Bicycles

\$85.00.

MADE AND SOLD BY

HAY & WILMITS MFG CO

76 N. PENNSYLVANIA ST. PHONE 598.

Bernauer Joseph, b 174 Laurel.

Bernauer Joseph, bartender, h 410 Pleasant.

Bernauer Ursilla (wid Benedict), b 450 S
Delaware.

**BERND BROS (Daniel and Peter), Manu-
facturers of All Kinds of Business
Wagons, Carriages, Buggies, Etc, 69
and 71 W Morris; Tel 1380. (See
right bottom cor cards and classif-
ied Carriage and Wagon Makers.**

Bernd Charles, painter, h 575 S Capitol av.

Bernd Daniel (Bernd Bros), h 63 W Morris.

Bernd George P, h ksmith, b 63 W Morris.

Bernd George P M, wagonmkr, b 63 W
Morris.

Bernd Peter (Bernd Bros), h 566 S Illinois.

Berndt August F, cabtmkr, b w s Oakland
av l n of Clifford av.

Berndt Eleanor S (wid John G), h 180 Hill-
side av.

Berndt Henry O, mach, b 180 Hillside av.

Berner Charles F, carp, h 254 Blake.

Berner Frederick, vice-pres Hetherington &
Berner Co, h 40 Union.

Berner Frederick, jr, treas Hetherington &
Berner Co, h 290 S Meridian.

Berner Gottlieb, h 21 Peru av.

Berner Louis, clk, h 40 Union.

Berner Wm E, wool carder, b 254 Blake.

Bernhamer Louisa (wid Wm), b 997 N Sena-
te av.

Bernhardt, see also Barnard and Barnhart.

Bernhardt Benjamin, butcher, h 151 Eddy.

Bernhardt Charles E, sawmkr, h n s Wash-
ington 3 e of Quincy.

Bernhardt Ernst, lab, h 120 W Morris.

Bernhardt Frank, clk, r 20½ N Delaware.

Bernhardt John, brick contr, 75 Shelby, h
same.

Bernhardt John, gardner, h s s Grand
View av l w of Holmes av (H).

Bernhardt John, grocer, 38 Dunlop, h same.

Bernhardt John, lab, h e s Tremont av l n
of Grand View av (H).

Bernhardt John C, buyer World's Fair, b
75 Shelby.

Bernhardt Lorenz, gilder, b 75 Shelby.

Bernhardt Lorenz, mason, h 49 Wallack.

Bernhardt Olaf, painter, b 403 Coburn.

Bernhardt Samuel, gardener, b s s Grand
View av l w of Holmes av (H).

Bernhart Frederick, saloon, 76 S Delaware,
h same.

Bernhart John, pres May Mantel and Tile
Co, h 340 S New Jersey.

Bernheisel Wm F, finisher, b 235 S Alabama.

Berninger John A, tel opr, h 615 Virginia av.

Bernioehr Adam, lab, b 97 Chadwick.

Bernioehr Charles, lab, h 97 Chadwick.

Bernioehr Christopher, jeweler, 43 Russell
av, h same.

Bernioehr George, barber, l English av, h
same.

Bernioehr John, janitor City Hall, h 153
Meek.

Bernioehr John A, bkpr, r 43 Russell av.

Bernioehr Lena (wid Jacob), h 39 Yeiser.

Bernioehr Margaret, midwife, 153 Meek, h
same.

Bernman George, foreman, h 167½ W Wash-
ington.

Berns Ferdinand, music teacher, 304 N
New Jersey, h same.

Berns Frederick, driver, b 332 E Michigan.

Bernstein, see also Borinstein.

Bernstein Joseph, furniture 187, junk 282 W
Washington, h 425 S Illinois.

Bernstein Moses, foreman, h 377 S Illinois.

Hose, Belting, Packing, Clothing, Druggists' Sundries, Bicycle
Tires, Cotton Hose, Etc.
New York Belting & Packing Co., Ltd.

THE CENTRAL RUBBER & SUPPLY CO.
INDIANAPOLIS, IND.
79 S. ILLINOIS ST.
PHONE 922.

A. METZGER AGENCY REAL ESTATE

ESTABLISHED 1863.

Bernstein Moses Z, clk, b 425 S Illinois.
Bernstein Nathan, lab, b 425 S Illinois.
Berriger Wm, painter, r 190 E Market.
Berry Adrian D Rev, pastor Woodruff Place Baptist Church, h 216 Randolph.
Berry Alice, h 161½ Mass av.
Berry Ann (wid Jeremiah), h 117 Mass av.
Berry Benjamin F, carp, h 9 Warren av (W D).
Berry Bros (James E and John J), plumbers' woodwork, 16 Board of Trade Bldg.
Berry Bros (Luther and Madison), barbers, 205 Indiana av.
Berry Catherine (wid Michael), h 89 Buchanan.
Berry Charles L Rev, pastor Garden Baptist Church, h 173 Blake.
Berry Clara J, b 27 Vine.
Berry Corinthia A (wid Frank), r 488½ E Washington.
Berry Edward, clk, r 133 E Washington.
Berry Edward C, mach, b 10 Warren av (W D).
Berry Elizabeth M (G D Jones & Co), b 439 S Illinois.
Berry Ellen (wid George), h 298 S Capitol av.
Berry Frank D, b 187 Buchanan.
Berry George, h 174 Mass av.
Berry George H, lab, h 133 Hoshbrook.
Berry George L, brakeman, h 277 Fletcher av.
Berry George W, boarding, 71 Meek.
Berry Henrietta (wid Isaac N), h 10 Warren av (W D).
Berry Hiram, lab, h rear 111 Minerva.
Berry Isaac N, switchman, b 71 Meek.
Berry James A, carp, 226 Hoyt av, h same.
Berry James E (Berry Bros), grain broker, 16 Board of Trade Bldg, b 89 Buchanan.
Berry James E, dry goods, 201 Hoyt av, h same.
Berry James F, lab, r 70 W Maryland.
Berry Jane (wid Benjamin), h s e cor Capitol av and 30th.
Berry Johanna (wid Benjamin), r 70 W Maryland.
Berry John, carp, h 285 S Illinois.
Berry John, clk, r 251 S Meridian.
Berry John, huckster, b 77 Kentucky av.
Berry John, lineman, r cor Illinois and Merrill.
Berry John, mach hd, b 187 Buchanan.
Berry John, peddler, b 257 E Michigan.
Berry John F, switchman, h 488½ E Washington.
Berry John J (Berry Bros), b 89 Buchanan.
Berry John M, brakeman, h 178 Hoyt av.
Berry Luther (Berry Bros), h 386 N West.
Berry Madison (Berry Bros), b 386 N West.
Berry Margaret A (wid Joel), h 208 Dougherty.
Berry Marlon, millwright, h 179 N Noble.
Berry Michael, engr, h 361 S Alabama.
Berry Omer P, finisher, h 84 Paca.
Berry Orla C, barber, r 249 N Capitol av.
Berry Robert C, mach, h 361 Fletcher av.
Berry Salathiel B, huckster, h 66 Fountain.
Berry Samuel E, carp, h 117 W 5th.
Berry Walter, butler, h 10 Vine.
Berry Walter J, carp, h 180 Douglass.
Berry Wm F, mach, h 376 E 10th.
Berry Wm H, mach hd, h 187 Buchanan.
Berry Wm H, porter, b 398 Yandes.
Berry Wm J, printer, h 285 S Illinois.
Berry Wm M, lab, h 363 English av.
Berry Wm M, painter, h 11 Arch.
Berry & Field (Adrian D Berry, Sanford E Field), printers, 32½ Clifford av.

Henry H. Fay,

40½ E. WASHINGTON ST..

**FIRE INSURANCE, REAL ESTATE,
LOANS AND RENTAL AGENT.**

Berryhill John S (Kneffer & Berryhill), pres Allison Coupon Co, h 937 N Alabama.
Berrymann Bert, coltr The Indps News, r 81 Columbia av.
Berrymann George, ironwkr, b 26 King av (H).
Berrymann Nellie E, cashr, b 366 Cornell av.
Berrymann Presley, blksmith, h 129 Madison.
Berrymann Wm H, cooper, h 366 Cornell av.
Bersch George W, salesman Schrader Bros, h 205 Bellefontaine.
Bert Mollie, r 18 The Marlowe.
Bertel John, shoemkr, 230 W McCarty, h same.
Bertels Andrew, lab, b 332 S Olive.
Bertels Frank, baker, h 122 Church.
Bertels Frank G, mason, b 107 Lexington av.
Bertels George, carp, 107 Lexington av, h same.
Bertelsman Charles, cigar mnfr, 264 Mass av, h 49 Windsor.
Bertelsman Henry W, storekpr, h 84 Stoughton av.
Bertelsman Wm, news dealer, 264 Mass av, r same.
Bertermann Benedict, mech engr Atlas Engine Works, b 244 N East.
BERTERMANN BROS (John and Wm G), Florists, 37-43 Mass av, Tel 840; Green House 1370 E Washington, Tel 198; Branch Office 30 Pembroke Arcade.
Bertermann Edward J, florist Bertermann Bros, h 80 Lockerbie.
Bertermann John (Bertermann Bros), h 1374 E Washington.
Bertermann Walter H, florist Bertermann Bros, b 1374 E Washington.
Bertermann Wm G (Bertermann Bros), h 244 N East.
Berting Joseph E, train dispatcher, b 187 N Alabama.
Bertram Sallie E (Union Co-operative Laundry), r 5 Wyandot Elk.
Bertsch Edward S, brakeman, b 89 N Arsenal av.
Beschneck Franz, lab, h 355 S Capitol av.
Beski Franklin, lab Natl Mall Iron Works.
Bess Laura, h 167 W Maryland.

JAS. N. MAYHEW, MANUFACTURING OPTICIAN

LENSES AND FRAMES A SPECIALTY.
No. 13 North Meridian St., Indianapolis.

SALISBURY & STANLEY

OFFICE, STORE AND
BANK FIXTURES.

Contractors and Builders. Repairing of all kinds done on short notice. 177 Clinton St., Indianapolis, Ind. Telephone 999.

CHAS. A. DALE,
Investments, Real Estate,
Fire Underwriter,
ROOMS 729-30 AND 31 LEMCKE BLDG.
TELEPHONE 937.

Bess Milton, lab The Bates.
 Bess Wm, lab, 283 Chapel.
 Bess Wm A, lab, h 114½ Oliver av (W D).
 Bessel John B, baker, h 388 Virginia av.
 Besser Eliza A, h 289 E Miami.
 Bessonies August Right Rev, vicar general diocese of Vincennes, h s e cor 5th and Meridian.
 Best Isaiah, lab, h 34 Bates al.
 Best John car rep, h 351 Jefferson av.
 Best Mary (wid George), h 30 Bates al.
 Beston Michael, lab, h cor Pine and Noble.
 Beswick Ann T (wid Philip I), b 1007 N Capital av.
 Beswick Frank, condr, b 770 W Washington.
 Beswick Margaret (wid James W), h 270 S Delaware.
 Beswick Newton B, driver, h 28 Wallace.
 Betcone Donald S, trav agt, h 799 E Market.
 Bethuram Alpha, mach hd, h 144 Lee ((W D).
 Bettcher Henry, driver, h 247 Lincoln la.
 Better Thomas P, paperhanger, h 34 Chadwick.
 Bettes Mattie E, teacher Indiana Reformatory.
 Bettmann Louis, lab, h 329 S Missouri.
 Bettors Delilah, b 13 Lafayette.
 Betts Howell T (Franklin & Betts), b 1331 Isabella (N D).
 Betz C Frank, mach opr The Indpls News, h 28 Garland (W D).
 Betz Lawrence, plumber, h 119 John.
 Betz Wm B, foreman Allison Coupon Co, b 28 Garland (W D).
 Betzler Minnie S, h 99 Naomi.
 Betzner Charles A, condr, h 308 Yandes.
 Betzner Edward N, lab, h 273 Yandes.
 Betzner Sophia (wid Charles), h 306 Yandes.
 Beumer Henry, cabtmkr, h 136 Windsor.
 Bevan John, trav agt, h 585 Ash.
 Bevell Christian A, carp, h 51 Mayhew.
 Bevell Van E, lab, b 51 Mayhew.
 Bever Albert C, painter, b 110 Chadwick.
 Bever Charles M, clk Wm H Roll's Sons, b 63 Ft Wayne av.
 Bever Stallard J, clk, r 84 W Vermont.
BEVERIDGE ALBERT J, Lawyer,
Rooms 1-4, 18½ N Penn; Tel 1184; h 451 N Delaware.

GEO. J. MAYER,
 MANUFACTURER OF
SEALS

STENCILS, RUBBER STAMPS, CHECKS,
 BADGES, DOOR PLATES, ETC.
 15 S. Meridian St., Ground Floor. TEL. 1386.

Beveridge Henry L, sec and treas Beveridge Paper Co, h 732 N New Jersey.
 Beveridge Paper Co, Isaac V Sutphin pres, Henry L Beveridge sec and treas, cor Maryland and Geisendorff.
 Beverlin John, carp, h n s Oakwood 2 e of Hillside av.
 Beverly Battle, coachman, h 112 Roanoke.
 Beverly Hattie, h 159 Minerva.
 Beville Burton L, notary, 2½ W Washington, b s s Washington 1 e of Belt R R.
 Beville Henry H, real est, 2½ W Washington, h s s Washington 1 e of Belt R R.
 Beville Mont H, clk, h s s Washington 1 e of Belt R R.
 Bevington Samuel, fireman, h 124 English av.
 Bevis Andrew J, gardener, h n s Michigan 1 e of Belt R R.
 Bevis Clemence V, painter, h w s Bradley 3 n of Ohio.
 Bevis John A, painter, h w s Bradley 5 n of Ohio.
 Bevis Stewart, painter, h e s Sherman Drive 1 n of Ohio.
 Beyea Alfaretta J (wid Harrison G), b 424 Ash.
 Beyer, see also Baar, Bahr, Barr and Bayer.
 Beyer Carl F, lab, b 14 Arizona.
 Beyer Caroline (wid Charles), b 48 Barth av.
 Beyer Edmund A, foreman, h 176 W Michigan.
 Beyer Edward L, foreman, b 402 N California.
 Beyer Elizabeth (wid Julius), h 14 Arizona.
 Beyer Francis A, coachman, h 175 N California.
 Beyer Frank J, miller, h 16 Maple.
 Beyer Gustav, cabtmkr, b 402 N California.
 Beyer John, meats, 414 W North, h 416 same.
 Beyer John W, finisher, b 16 Maple.
 Beyer Margaret (wid Lawrence), h 402 N California.
 Beyer Otto E, lab, b 14 Arizona.
 Beyersdoerfer John, bartender, b 249 Newman.
 Beyhimer Belle, teacher, b 40 King av (H).
 Beyhimer Lillian, teacher, b 40 King av (H).
 Bial Charles, porter, b 227 W New York.
 Bickel Charles E, clk, b 37 Central av.
BICKEL HARRISON C, Lawyer, Rooms 9 and 10, 82½ E Washington, h 18 Fletcher av.
 Bickel Henry, trimmer, h 15 Russell av.
 Bickel Michael J, mach, b 191 Meek.
 Bickers John, millwright, h 959 Gent (M P).
 Bickett John H, ice cream mkr, b 197 W Maryland.
 Bickett Martha A (wid John E), b 142 Broadway.
 Bickett Mary A, bkpr, h 142 Broadway.
 Bickett Rosa, b 197 W Maryland.
 Bickle Oscar, switchman, b 126 S Pine.
 Bicknell Ernest, sec Indiana Board of State Charities, 52 State House, h 64 Ruckle.
 Bicknell Larkin W Rev, b 47 Clifford av.
 Biddicks Louis, lab, r 219 W Ohio.
 Biddinger James H, engr, h 28 School.
 Biddinger James H jr, clk Kingan & Co, b 28 School.
 Biddle Charles C, molder, b 224 Blake.
 Biddle Elizabeth (wid Wm), h 15 Henry.
 Biddle Frederick S, photog, 16½ E Washington, r same.
 Biddle Henry P, packer, h 224 Blake.
 Biddle Horace P, clk, b 519 N Alabama
 Biddle Joseph, lab, b 399 Blackford.

EVERY STYLE of Business or Pleasure Wagons ON HAND or BUILT to ORDER. 44 East Maryland Street.

THE C. H. BLACK MFG. CO.

Biddle Stephen V, music teacher, 519 N Alabama, h same.
 Biddle Wm S Rev, pastor Blackford-street M E Church, h 221 Douglass.
 Biddy James M, janitor High School No 1, h 298 N Capitol av.
 Biddy Lemuel F, asst janitor High School No 1, b 298 N Capitol av.
 Bider Joseph, b 396 S Illinois.
 Bidwell Charles W, carp, h 24 Pleasant av.
 Bidwell Elias, plaster, b 963 S Meridian.
 Bidwell Harry M, clk, h 24 Pleasant av.
 Biebinger Jacob, h s w cor Capitol av and 30th.
 Biebinger Mary A, dressmkr, r 132 N Alabama.
 Biedenmeister Charles A, musician, h 265 E New York.
 Biedenmeister Charles A jr, clk Daggett & Co, h 271 S Senate av.
 Biedenmeister Daisy, teacher Public School No 33, b 265 E New York.
 Biedenmeister Frederick, bkkpr D H Baldwin & Co, b 265 E New York.
 Biedenmeister Mary J, teacher Public School No 14, h 265 E New York.
 Biegler Portia E (wid John C), h 175 Hoyt av.
 Bieler, see also Beeler and Buehler.
 Bieler Charles L, cashr D P Erwin & Co, h 41 West Drive (W P).
BIELER JACOB L, Mngr Indianapolis Branch Anheuser-Busch Brewing Association, 454-458 E Ohio; Tel 1687; h 275 E Ohio.
 Bieler Nicholas, plumber, b Enterprise Hotel.
 Biemer Martin, foreman, h 52 Division (W 1).
 Biening Wm, carp, b 896 N Capitol av.
 Bier Charles E, printer, h 32 Temple av.
 Bier John W, tinner, h 34 Temple av.
 Bierbusse Carl, attendant Insane Hospital.
 Bierhaus Henry, teacher Deaf and Dumb Institute, h 610 E Washington.
 Biersdorf Ida, stenog W D Allison Co, b 194 N California.
 Biffel Susan N, restaurant, 399 Lafayette, h same.
BIG FOUR BUILDING ASSOCIATION, John H Furnas Pres, Samuel E Eilerman Sec, 68½ E Market.
 Bigelow Edith, stenog Norbert Landgraf, b 100 Lynn.
 Bigelow Eliza J (wid James K) b 300 E North.
 Bigelow George W, mach hd, h 318 Martindale av.
 Bigelow Ira G, tinner, h 41 Grove.
 Bigelow Isaac K, cigarmkr, b 149 Newman.
 Bigelow Isaac K, plaster, h 108 Cornell av.
 Bigelow Isaac M, tinner, b 108 Cornell av.
 Bigelow James K, clk, b 514 S Illinois.
 Bigelow John, mach hd, b 739 E Michigan.
 Bigelow John S, plaster, h 149 Newman.
 Bigelow Reuben, lab, b 391 Blackford.
 Bigelow Wm H, vice-pres and acting pres Advance Mnfg Co, h 739 E Michigan.
 Bigger Richard F (R H & R F Bigger), phys, 30 E Ohio, h 301 N Delaware; Tel 1023.
 Bigger Robert H (R H & R F Bigger), h 301 N Delaware; Tel 1023.
BIGGER R H & R F (Robert H and Richard F), Physicians and Surgeons, 429 Virginia av; Tel 1090.



Bigger Wm H, insp City Civil Engineer's Office, h 328 E Michigan.
 Biggers Mary C (wid James A), h 292 N California.
 Biggers Walter L, tel opr, b 292 N California.
 Biggs Benjamin B, lab, h 4 Arthur.
 Biggs Cyrus, lab, b 420 W 2d.
 Biggs Hugh, porter, h 605 W Vermont.
 Biggs Green, agt, r 224½ W Washington.
 Bigham Alice K (widow Hayden S), h 171 Park av.
 Bihlmaier Frank, driver, h 381 W Washington.
 Bilby Joseph H, carp, h 77 Montana.
 Bilger Anna M, clk, b 240 Spring.
 Bilger Grace (wid Joseph), h 240 Spring.
 Bilger John, saloon, 243 N Noble, h 244 Spring.
 Billat John, tailor, b 62 Nebraska.
 Billette Frank E, driver, h 567 E Washington.
 Billeter Zora, engr, r 297½ S Meridian.
 Bilger Wm, carp, h 20 Merritt (H).
 Billhauser Sophia (wid John), h 2 Hanway.
 Billing Anna A, clk, b 30 Yeiser.
 Billing Augusta (wid Andrew), h 30 Yeiser.
 Billing Gustav, lab, b 30 Yeiser.
 Billing Oscar J, clk C C C & St L Ry, b 30 Yeiser.
 Billings Anna, seamstress, r 16 Wyandot Elk.
 Billings Frederick H, clk Parry Mnfg Co, h s s Oak av 2 e of Central av (I).
 Billings George M, trav agt Parry Mnfg Co, b s s Oak av 2 e of Central av (I).
 Billings Henry M, painter, h 128 Walcott.
 Billingsley Denton F (T A Randall & Co), h 622 E Washington.
 Billingsley James H, clk Penna Lines, h 910 Broadway.
 Billingsley John J W, pub The Drainage Journal, 19 Talbott Bldg, h w s Orchard 1 n of Howland av.
 Billingsley Judson W, dairy, w s Orchard 1 n of Howland av, h same.
 Billingsworth John W, peddler, h 1639 N Senate av.
 Billington James H, bkkpr Capital National Bank, b 14 Clifford av.



PATENT SOLICITORS, MECHANICAL EXPERTS.

Inventions Perfected. Ideas Made Real.
THURMAN & SILVIUS,
 Experts in Infringements, Railway and Mechanical Causes at Law.

WHEN BUILDING, OPP. POST OFFICE.

THEODORE F. SMITHER
 GRAVEL AND OTHER COMPOSITION
 Yard, 180 W. Maryland St., Telephone 861.
 Office, 169 W. Maryland St.

ROOFER

M. B. WILSON, Pres. W. F. CHURCHMAN, Cash.

THE CAPITAL NATIONAL BANK, INDIANAPOLIS, IND.

Pays Interest on Time Certificates of Deposit.
Buys and Sells Foreign Exchange at Low Rates.

Capital, - - \$300,000
Surplus and Earnings, 50,000

No. 28 S. Meridian St., Cor. Pearl.

Billman Gustus S, phys, 643 Virginia av, h same.
Billman Joseph, lab, b 235 S Alabama.
Billmire Claude L, lab, b 693 W Udell (N D).
Billmire Dalzell, mach hd, b 693 W Udell (N D).
Billmire Elizabeth (wid Charles W), h 693 W Udell (N D).
Billmire Rachel (wid John G), h 440 E St Clair.
Billo Carl M, paperhanger, r 428½ Virginia av.
Billo Julius, finisher, r 428½ Virginia av.
Bills Harry G, bkkr Nelson Morris & Co, b 309 Fletcher av.
Bills Nelson M, car rep, h 46 Beech (E).
Bills Sylvester, lab, b 155 Locke.
Bills Thomas, lab, h 181 Columbia av.
Bills Thomas, tmstr, h 42 Athon.
Biltmeier Caroline R (wid Henry A), b 434 Cornell av.
Binager Bruce J, bill poster, h 68 Brookside av.
Binager George T, solicitor, h 22 Sterling.
Binager Vintzoon B (Binager & Reinert), h 324 N Alabama.
Binager & Reinert (Vintzoon B Binager, John J Reinert), broom mnfrs, n e cor St Clair and Bee Line R R.
Binan James, lab, h 119½ Meek.
Bines Wm, lab, b 29½ Anthon.
Binford Mary A (wid James N), r 76 E Vermont.
Binger Henry, butcher, h 8 Leon.
Bingham Edmund H, railroad reporter The Indpls Sentinel, b 546 N Meridian.
Bingham Frank L, clk, h 32 W St Joseph.
Bingham George U, land clk Auditor of State, h 146 East Drive (W P).
Bingham Harriet A (wid Wm P), b 110 Middle Drive (W P).
Bingham Joseph J, h 546 N Meridian.
Bingham Pearl W, barber Alcazar, h 75 Hudson.
Bingham Wheelock P, fireman, b 17 McKim av.
Binkley Benjamin R, mach, h 148 Elm.
Binkley Carra, clk American Detective Agency, b 45 Warren.

O. B. ENSEY

MANUFACTURER OF

**GALVANIZED IRON CORNICE,
SKYLIGHTS AND WINDOW CAPS.**

TELEPHONE 1562.

Cor. 6th and Illinois Sts.

Binkley Edward, finisher, b 148 Elm.
Binkley Emma (wid John), h 45 Warren.
Binkley Etta S, stenog Indiana Bicycle Co, r 111 Broadway.
Binkley Joshua, b 148 Elm.
Binkley Martha E (wid Ebenezer), h 21 Center.
Binkley Ruth, clk American Detective Agency, b 45 Warren.
Binkley Wm H, mach hd, b 148 Elm.
Binnlinger Adolph, lab, r 180 N Illinois.
Binnerle Frederick, cigarmkr, h 181 S New Jersey.
Binninger Christian, h e s Applegate 2 n of Raymond.
Binninger Ernst, lab, b e s Applegate 2 n of Raymond.
Binninger Frank, lithog, b 563 S East.
Binninger Freda (wid John), h 563 S East.
Binninger Wm, lab, b e s Applegate 2 n of Raymond.
Binsac Anne (wid Wm), h 87 N Noble.
Binsac Edna B, attendant Public Library, b 87 N Noble.
Binsac Emma, clk, b 87 N Noble.
Binzer Solomon, dry goods, 386 S Illinois, h 300 S Meridian.
Biran Lewis, lab, h 73 Wilson.
Birch Irene A, teacher Public School No 12, b 178 Broadway.
Birch John, mach, r 270 S Delaware.
Birch Mary (wid James), h 82 Torbet.
Birch Richard E, h 178 Broadway.
Birch Wm, mach Atlas Engine Works.
Birchard Sarah C (wid Ploudin), b 704 Ash
Birchfield James W, teacher, h 16 Stoughton av.
Birchfield Mary E (wid James), b 16 Stoughton av.
Birchman Wm, grainer, b 121 Mass av.
Birchman John, clk, r Castle Hotel.
Birck John C, grinder, h 192 Nebraska.
Birck Nicholas, molder, h 35 Carson.
Birck Peter A, driver, h 306 N West.
Bird, see also Byrd.
Bird Ann M (wid Abraham), h 32 The Windsor.
Bird Edward F, painter, h 83 Bradshaw.
Bird Frank, pres Frank Bird Transfer Co, h 683 N Illinois; Tel 258.
BIRD FRANK TRANSFER CO, Frank Bird Pres, George B Gaston Sec and Treas, 115 N Delaware, Bates House and Union Station; Tel 534. (See adv in classified Omnibus Lines and Transfer Companies.)

FRANK BIRD TRANSFER CO.

Union Station.

Offices { 115 North Delaware and Bates House.

Stables, 115 North Delaware.

Order by Telephone Day or Night | Baggage Checked at Residence. | Carriages for Parties, Weddings, Depot, etc. Telephone 534.

Bird Gustav A, peddler, h 53 Willow.
Bird Henry, lab, b 624 Home av.
Bird James, lab, b 272 W 3d.
Bird James A, lab, b 237 Mass av.
Bird James D, foreman, h 559 Virginia av.
Bird Mary C (wid Wm), h 155 Cornell av.

MANUFACTURED BY

SULLIVAN & MAHAN,
21½ WEST WASHINGTON ST.

PAPER BOXES

THE CRIPPIN-KERNODE GLASS CO. Art Glass for Church, Public and Private House Decoration
 81 NORTH DELAWARE STREET.

Bird Thomas F, lab, h 559 Virginia av.
 Bird Wm C, blksmith, h 237 Mass av.
 Bird Wm M jr, mngr Densmore Typewriter Co, r 81 W Vermont.
 Birdsall Co The New, threshers, 38 Kentucky av.
 Bireley Edward C, lab, b 282 W St Clair.
 Bireley Harvey F, condr, h 95 N Beville av.
 Bireley Luther, foreman, h 282 W St Clair.
 Birge James A, agt, h 188 Davidson.
 Birge Otis A, stenog, b 188 Davidson.
 Birge Warren A, lab, h 408 Dillon.
 Birk Andrew, lab, b cor Brightwood av and Brinkman (B).
 Birk Christian, engr, h 313 W Morris.
 Birk Frank, mach, b w s Brightwood av 4 n of Schofield (B).
 Birk Harry A, student, b 294 N West.
 Birk Martin, h 294 N West.
 Birk Martin A, brakeman, b 476 S Missouri.
 Birk Martin J, meats, 298 N West, b 294 same.
 Birk Otto E (Frenk & Birk), b 294 N West.
 Birk Wm M, pharmacist G W Sloan, b 294 N West.
 Birket Margaret J (wid Charles W), h 187 Columbia av.
 Birkley James, porter, r 35 1/2 Kentucky av.
 Birkner George H, lab, h 732 Nevada.
 Birkner Peter, lab, h 732 Nevada.
 Birmingham Margaret, b 2 S Haugh (H).
 Birmingham Thomas, lab, h 302 W Maryland.
 Birr Herman, helper, h 101 Gray.
 Birrell James, lab, h 215 Dougherty.
 Birt John J, finisher, h 379 S East.
 Birtch Stephen, lab, h rear 53 Tremont av (H).
 Bischel Louis, brewer, b 476 E Washington.
 Bischoff George (Bischoff & Fisse), h e s Rural 3 n of Belt R R (B).
 Bischoff George, butcher, b 112 Chadwick.
 Bischoff & Fisse (George Bischoff, John A Fisse), feed, e s Rural 1 s of Belt R R (B).
 Bish Philippa (wid Victor), h 807 N Meridian.
 Bish Wm, lab, b 81 Muskingum al.
 Bischoff Jacob (Wulf & Bischoff), h Augusta, Ind.
 Bishop Ada, student, b 154 N Liberty.
 Bishop Benjamin F, lab, h 231 Huron.
 Bishop Charles T, photog, h 504 E Vermont.
 Bishop Clement L, engr, b 224 E St Clair.
 Bishop Edward, carp, h 2 Cottage av (W D).
 Bishop Edward A, trav agt, r 819 N Capitol av.
 Bishop Elias C, attendant, h n s Washington 3 w of Insane Hospital (M J).
 Bishop Ellsworth D, bkkpr Reeves & Co, b 84 W Vermont.
 Bishop George, brakeman, h 61 Spann av.
 Bishop George, hutch, b 112 Chadwick.
 Bishop George W, cooper, r 45 Helen.
 Bishop Harry E, musician, b n s 24th 3 e of Meridian.
 Bishop Henry H, jeweler, 580 Virginia av, h 151 Cottage av.
 Bishop James D, driver, r 580 N Senate av.
BISHOP JAMES L, Mngr Indianapolis Calcium Light Co, 86 E Georgin, h 38 E 24th.
 Bishop Joel C, carp, h 147 River av (W D).
 Bishop John, lab, b 14 Temple av.
 Bishop John E, motorman, h 180 N Missouri.
 Bishop Lewis P, well driver, 391 N New Jersey, h same.
 Bishop Mollie (wid John L), h 70 S Senate av.
 Bishop Nona M, h 84 W Vermont.

Farm and City Loans
 Twenty-five Years' Experience.
THOS. C. DAY & CO.
 Rooms 325 to 330 Lemcke Building.

Bishop Sarah, dressmkr, 200 Bright, b same.
 Bishop Thomas, lab, b 436 S Missouri.
 Bishop Thomas A, condr, b 612 W Michigan.
 Bishop Wm E, polisher, h 224 Fletcher av.
 Bishop Wm J, lab, r 234 Muskingum al.
 Bishop Wm M, porter, r 28 Roanoke.
 Bisig Andrew J, dalry, e s Sherman Drive 1 s of P C C & St L Ry (S), h same.
 Bisplinghoff Susannah (wid Herman), h 10 Beecher.
 Bisselberg Christian F, lab, h 515 English av.
 Bissell Charles J, gasfitter, b 178 Bellefontaine.
 Bissell Daniel P (Bissell & Sadtler), h 178 Bellefontaine.
 Bissell Frederick L, clk, b 178 Bellefontaine.
 Bissell & Sadtler (Daniel P Bissell, George Sadtler), horseshoers, 38 S Penn.
 Bistline Arvilla M, (wid George W), phys, 394 N New Jersey, b same.
 Bistline Birdie I, b 394 N New Jersey.
 Bistline Henry E, polisher, h 80 Weghorst.
 Bittinger Jesse W, collr, h 850 N New Jersey.
 Bittinger Nellie, nurse, 850 N New Jersey, h same.
 Bittner Thomas G, carp, b 373 English av.
 Bittner Wm A, lab, h 59 Jones.
 Bittrich Wm S, meats, 56 E Market House, h (M).
 Bitzer Conrad S, trav agt, h 770 N Senate av.
 Bivens Anthony, lab, h rear 738 N West.
 Bivens A Reuben, lab, h s s Prospect 2 e of Madela.
 Bivens George, lab, b 365 W North.
 Bivens James, lab, b 365 W North.
 Bivens Nelson, lab, b w s Miami 2 s of Wallace.
 Bivens Reuben, painter, h 245 1/2 W Maryland.
 Bivens Susan (wid John), b 30 Drake.
 Bivens Susan E (wid John), h w s Miami 2 s of Wallace.
 Bivins Hampton, lab, h n w cor 9th and Mill.
 Bivins Mary (wid Wm H), h 60 Hendricks Blk.
 Bixby Charles W, trav agt, h 194 Clifford av.
 Bixler Edward J, car rep, h 24 Hope (B).
 Bixler Wm H, lab, h 26 Hope (B).

BERND BROS.
WAGONS
 Are Built With Utmost Care,
 SPECIAL DESIGNS TO ORDER.
69 AND 71 WEST MORRIS ST.

J. H. TECKENBROCK

Grilles, Fretwork and Wood Carpets
 94 EAST SOUTH STREET.

WILLIAM WIEGEL
 MANUFACTURER
 OF
SHOW CASES
 6 W. Louisiana St.
 PHONE 829.

PATENT SOLICITORS.

THURMAN & SILVIUS,

Mechanical Engineers and Draughtsmen.

Experts in Infringements, Railway and Mechanical Causes at Law.

WHEN BUILDING, OPP. POST OFFICE.

BLACHERNE THE, Henry L Wallace
Agt, Joseph W Vethery Supt, n w cor Meridian and Vermont; Tel 1183.

Black Albert F, lab, b 51 Williams.
Black August, b 483 E Georgia.
Black Austin, fireman, h 32 Hoyt av.
Black Burton, lab, b 205 W 2d.
Black Carrie L (wid Cassius B), b s w cor Armstrong and canal (N I).
Black Charles, lab, h rear 610 N West.
Black Charles C, lab, h 337 N Noble.
Black Charles H (The C H Black Mfg Co), h 274 E Ohio.
Black Charles S, barber, 206 S Meridian, h same.

BLACK C H MANUFACTURING CO THE
(Charles H Black), Carriage and Wagon Manufacturers, 44 E Maryland and 42 and 44 S Penn. (See left side lines and adv under classified Carriage Mfrs.)

Black David M, janitor The Windsor, h 296 Fayette.
Black Drew, student, b 463 Cornell av.
Black Elizabeth (wid Barney), h 51 Williams.
Black Ellen, h rear 68 S State av.
Black Frank B, messenger, b 255 S Penn.
Black Frank J, mach, h 11 Temple av.
Black Frank M, clk H P Wasson & Co, b 325 Home av.
Black George, lab, b 11 E South.
Black George, lab, b 234 Clinton.
Black George W (Warman, Black, Chamberlain & Co), h Greencastle, Ind.
Black George W, clk, b 565 S Illinois.
Black George W, filer, h 1400 Northwestern av (N I).
Black George W, trav agt, h 325 Home av.
Black Grace M, teacher Public School No. 38, b 463 Cornell av.
Black Hannah, milliner and dressmkr, 66½ N Penn, h 71 W 2d.
Black Henry, lab, b 89 Camp.
Black H Joseph Rev, pastor Grace M E Church, h 35 N Pine.
Black James B (Black & Pugh), h 397 N Penn.

Lime, Lath, Cement,

THE W. G. WASSON CO,

130 INDIANA AVE. TEL. 989.

Sewer Pipe, Flue Linings, Fire Brick, Fire Clay.

CLEMENS VONNEGUT

184, 186 and 192 E. Washington St.

BLACK JAMES S, Voice Builder and Musical Director, 10 E 7th, h same. (See adv in classified Voice Builders.)

Black Jennie M (wid Robert), h 403 Cornell av.
Black Jeremiah, carp, h 410 Blake.

BLACK JOHN, Art Stained Glass Works, Office 159 Mass av; Tel 1074; h 1036 E Michigan.

Black John A (Grocers' Mngf Co), h 23 Gregg.

Black John D, trav agt, b 192 Blackford.
Black Lydia A (wid George H), b 62 N Noble.

Black Marcus, uphr, h 1090 W New York.
Black Mary A, dressmkr, 188 S Senate av, h same.

Black Napoleon B, carp, h 469 W Francis (N I).

Black Oscar E, filer, h 188 S Senate av.
Black Robert, driver, r 578 W Udell (N I).

Black Robert, lab, b 232 Fayette.
Black Robert H, polisher, h 178 Harrison.

Black Ruth A (wid Washington), h 499 N Alabama.

Black Samuel, lab, b 265 Lafayette.
Black Thomas, lab, b 105 Hadley.

Black Thomas S, carp, b 255 S Penn.
Black Warren P, fireman, h 28 Harrison.

Black Wm, mach, h 161 English av.
Black Wm H, agt A J Conroy & Co, h 565 S Illinois.

BLACK & PUGH (James B Black, Edwin H Pugh), Lawyers, 57 and 58 Lombard Bldg; Tel 1274.

Blackburn Albert, lab, h 117 Roanoke.

Blackburn Andrew J, trav agt, h 171 E South.

Blackburn Caroline (wid Samuel), h 14 N Noble.

Blackburn Cassius, lab, h 376 Muskingum al.
Blackburn Eugene, clk R M S, h 83 N Illinois.

Blackburn Frederick H, barber, b 55 Torbet.

Blackburn George, nurse, h 55 Torbet.
Blackburn George Jr, lab, b 55 Torbet.

Blackburn John C, lab, b 55 Torbet.
Blackburn Lillian, music teacher, 171 E South, h same.

Blackburn Wm, porter, h 354 W 2d.

Blacker Marshall D, carp, b 253 Columbia av.

Blackford Wm, lab, b 354 W 2d.
Blackketter George E, drug miller, r 46 Hendricks Bk.

Blackledge Albert S, vice-pres and treas The Mullen-Blackledge Co, h 975 N Meridian.

Blackledge Frank H (Blackledge & Thornton), h 205 N East.

Blackledge Irene L, teacher Girls' Classical School, b 975 N Meridian.

Blackledge John W, trav agt Mullen-Blackledge Co, h 975 N Meridian.

Blackledge Mame, stenog, b 131 W St Clair.

Blackledge Susan K (wid Thomas G), h 975 N Meridian.

BLACKLEDGE & THORNTON (Frank H Blackledge, Wm W Thornton), Lawyers, 12 Ingalls Bldg; Tel 1580.

Blackman Eliza (wid John L), h 177 Shelby.

Blackman Joseph B, meats, 19 E Mkt House, h 133 Dougherty.

Blackman Joseph E, clk, b 133 Dougherty.

FOUNDRY AND MACHINISTS' SUPPLIES.
"NORTON" EMERY WHEELS
AND GRINDING MACHINERY.

UNION CO-OPERATIVE LAUNDRY }
 (COMPOSED OF UNION LAUNDRY GIRLS.)
 NOS. 138, 140 AND 142 VIRGINIA AVENUE,
 INDIANAPOLIS, IND
 TELEPHONE 1269
 T. E. SOMERVILLE, MANAGER

DRIVEN WELLS

And Second Water Wells and Pumps
of all kinds at
CHARLES KRAUSS'.
42 S. PENN. ST. TELEPHONE 465

BLA

INDIANAPOLIS DIRECTORY.

BLA

195

Blackman Lloyd J. meats, 95 E Mkt House, b 133 Dougherty.
Blackman Wm W, h 42 Woodlawn av.
Blackmeier Henry C, collr, r 100 N Alabama.
Blackmore Charles (Collins & Blackmore), h 219 W North.
Blackmore Wedon C, wheelmkr, h 18 Arbor av (W D).
Blackwell Albert, lab, b 319 Alvord.
Blackwell Albert, lab, b 300 Columbia av.
Blackwell Bernard F, mach, b 25 Carlos.
Blackwell Charles, molder, h 575 Shelby.
Blackwell Frederick, lab, h 300 Columbia av.
Blackwell George W, tmstr, h w s Thaddeus 2 s of Cypress.
Blackwell Henry, lab, h n e cor Clifford and Waverly avs.
Blackwell Henry, lab, h n s Finley av 6 e of Shelby.
Blackwell James, mach, b 25 Carlos.
Blackwell Jesse, lab, h rear 195 Agnes.
Blackwell John, lab, h 47 Erhart.
Blackwell John, peddler, h 479 N California.
Blackwell John J (Renihan, Long & Blackwell), h 216 N West.
Blackwell John W, agt, b 912 S Meridian.
Blackwell John W, lab, h e s Rural 3 s of Clifford av.
Blackwell Julius, plastr, h 483 W Ontario (N D).
Blackwell J Nelson, driver, h 157 Alvord.
Blackwell Leo O, bookbinder, h 1109 E Washington.
Blackwell Monroe J, lab, h 26 Applegate.
Blackwell Nathan, lab, h s e cor Barnhill and Elizabeth.
Blackwell Nathan jr, lab, h 111 Shepard (W D).
Blackwell Peyton, lab, h 41 Harris.
Blackwell Roien M, clk, h 961 N Alabama.
Blackwell Thomas, h 25 Carlos.
Blackwell Thomas, lab, h w s Thaddeus 2 s of Cypress.
Blackwell Thomas F, lab, b 25 Carlos.
Blackwell Wm E, clk, h 1109 E Washington.
Blackwell Wm H, h 319 Alvord.
Blads Wm H, lab, b 68 Park av.
Blaes John G, mach, h 88 Keystone av.
Blair Lydia, critic Public School No 13, h 232 Fulton.
Blairch Mary (wid Gottlieb F), h 232 Fulton.
Blairch Mary S, cashr Indpls News, b 232 Fulton.
Blaine Bridget (wid John), h 166 Clinton.
Blaine Charles H, plumber, r 214 N Pine.
Blair Aaron H (Blair & Failey), h 581 N Delaware.
Blair Amelia (wid John R), h 28 Cornell av.
Blair Andrew J, porter, h 179 Muskingum al.
Blair Anna E, laundress, b 293 E Miami.
Blair Baker & Walter (Willet B Blair, Wm W Baker, James T Walter), live stock com, Union Stock Yards (W D).
Blair Benjamin L (B L Blair & Co), r 23 W Maryland.
Blair Burt, lab, b 291 Sheffield av (H).
BLAIR B L & CO (Benjamin L Blair), County and Township Supplies, State Agents Austin Road Goods, 23 W Maryland, Long Distance Telephone 1501.
Blair Cornelius A, lab, h 291 Sheffield av (H).
Blair Esther M (wid Solomon), h 868 N Delaware.



Blair Flora A, dressmkr, 197 N Illinois, h same.
Blair George W, paperhanger, 302½ Yandes, h same.
Blair James A, lab, b 122 Agnes.
Blair Jesse H, lawyer, 35 Commercial Club Bldg, h 1023 N New Jersey.
Blair Joseph L, trav agt, b 276 N New Jersey.
Blair Willet B (Blair, Baker & Walter), h 226 Randolph.
Blair Wm H, collr A Metzger Agency, h 129 S Olive.
Blair Wm M, mach, b 28 Cornell av.
Blair & Failey (Aaron H Blair, James F Failey), heading mnfrs, 2 Ingalls Bldg.
Blaisdell Charles C, clk, b 13 Coble.
Blaisdell Elijah, watchman, h 13 Coble.
Blaisdell Walter E, lab, b 13 Coble.
Blaisdell Wm F (Pennell & Blaisdell), r 173 River av (W D).
Blake Albert E, agt Frank Bird Transfer Co, Union Station, r 67 Madison av.
Blake Augustus, fitter, h 78 Meikei.
Blake Frederick, lab, b 269 Coburn.
Blake Frederick jr, lab, b 269 Coburn.
Blake Henry, lab, h 115 Wisconsin.
Blake James, lab, b 259 Hadley av (W D).
Blake James, lab, r 291 E Ohio.
Blake James, pressman, h 737 N Senate av.
Blake John, stone cutter, h 16 McCauley.
Blake John S, lab, b 741 N Senate av.
Blake John W, lawyer, h 513 W McLene (N D).
Blake Laura F (wid John A), dressmkr, 421 N Pine, h same.
Blake Lucian E, cigarmkr, b 3 Centennial.
Blake Marshall H, salesman, h 200 S William (W D).
Blake Solomon E, hatter, r 26 S Capitol av.
Blake Wm M, h 1135 N Penn.
Blake Zachariah T, lab, h 168 Spring.
Blakeman Andrew W, carp, b 233 North-western av.
Blakeman Colby C, fireman, h 61 Tacoma av.
Blakeman Grant, lab, h 20 Oriole.
BLAKEMAN ROBERT I, Dentist, Rooms 3-6 Marion Bldg.
Blakemore Edward G, bricklayer, h 207 W 3d.

THE LONG

Steel & Iron Roofing & Corrugating Co.

Manufacturers and Dealers in

**Steel, Iron Roofing, Siding and Ceiling.
Steel Roofing for all kinds of
Buildings a Specialty.**

A. E. Long, Prop'r.

TELEPHONE 1448.

180-186 W. Fifth St., INDIANAPOLIS.

INDIANAPOLIS STEEL ROOFING AND CORRUGATING WORKS, 23 and 25 East South Street, S. D. NOEL, Proprietor.

Electric Contractors

We are prepared to do any kind of Electric Contract Work.
C. W. MEIKEL, Telephone 466.
99-98 E. New York St.

ESTABLISHED 1876.

TELEPHONE 168.

CHESTER BRADFORD,
SOLICITOR OF PATENTS,
AND COUNSEL IN PATENT CAUSES.

(See adv. page 6.)

Office:—Rooms 14 and 16 Hubbard Block, S.W.
Cor. Washington and Meridian Streets,
INDIANAPOLIS, INDIANA.

Blakemore Harvey, barber, 169 Virginia av.
r same.

Blakeney Edward, paperhanger, b 316 N
Senate av.

Blaker Eliza A, city supt Indpls Free Kin-
gartens, office Margaret, opp City Hos-
pital, h 1196 N Meridian.

Blaker Louis J, agt White Line Fast
Freight, 1 E Washington, h 1196 N Mer-
idian.

Blakey Chapman J, engr, h rear 379 N New
Jersey.

Blakey Otis, waiter Exchange Hotel (W D).
Blalock-Jones Mattie J (wid Stephen), dress-
mkr, 217½ Mass av, h same.

Blamer Frederick, mach, b 12 Torbet.

Blanch John T, r 40 N East.

**BLANCHARD FRANK A. Undertaker
and Embalmer, 90 N Delaware, Tel
Office 411; h 294 N Meridian, Tel 059.**

Blanchard June L, mach, b 34 Eastern av.
Blanchard Ida M, bkkpr, b 51 Clifford av.

Blanchard Mary A (wid Edwin), b 51 Clif-
ford av.

Blank Richard, butcher, h 39 Wisconsin.
Blank Anna (wid James), domestic, 382 N
Meridian.

Blank Elwood M, butcher, h 162 E St Joseph.
Blankford Henry S, printer, h w s Sherman
Drive 3 s of P C C & St L Ry (S).

Blankford Isaac, lab, b 293 Indiana av.
Blankford Printing Co, John E Teal mngr,
69½ W Washington.

Blankford Raymond, lab, b 289 Indiana av.
Blankford Robert, b 402 Blackford.
Blankford Wm, coachman, r 59 Rhode
Island.

Blank Adolph G, painter, h 38 Langley av.
Blank Ida M (wid Maxmillian), b 431 Home
av.

Blanke Charles J, finisher, b 274 E Court.
Blankenship Charles, carp, b 146 S East.
Blankenship Mary, h 172 Lafayette.

Blanton Emma M (wid Alexander M), b 596
N Penn.

Blanton Llewellyn H, pres Blanton Milling
Co, h 596 N Penn.

Julius C. Walk & Son,
Jewelers
Indianapolis.

12 EAST WASHINGTON ST.

**BLANTON MILLING CO, Llewellyn H
Blanton Pres, Henry D Yoder Sec
and Treas, 200 W Maryland; Tel 321.**

Blaschke Joseph, lab, h 59 Sheffield av (W
1).

Blase Frederick, mach, b 169 Union.

Blase Henry, porter, h 169 Union.

Blase Henry F, driver, b 169 Union.

Blase Rose, governess Indpls Orphan Asy-
lum.

Blasengyn Wm, well driver, h 273 S Capitol
av.

Blatchley Willis S, State Geologist, 89 State
House, h 492 Broadway.

Blatz Helena (wid John J), b 230 N Cali-
fornia.

Blatz Leo A, grocer, 440 S Illinois, h same.

Blauze Wm, h 286 E Merrill.

Blauvelt Carl, h s e cor Rural and Pope av.

Blauvelt George W, mach hd, h 52 Carlos.

Blauvelt James W, car rep, h 59 S Arsenal
av.

Blauvelt Jane (wid Charles S) h 23 Wil-
liams.

Blauvelt Jane E, h 375 E Ohio.

Blaydes Robert, carp, b 14 Division (W D).

Blaylock Samuel J, lab, h 16 Torbet.

Blaze John, mach, h 62 Ramsey av.

Bleck August, b 483 E Georgia.

Bleck August C, drayman, h 385 Union.

Bleck Frederick W, drayman, h 215 E Mor-
ris.

Bledsoe Elizabeth (wid James), h 375 E
9th.

Bledsoe James P, collr, h 421 W 2d.

Bledsoe Susan, h 378 Superior.

Bledsoe Thomas T, condr, b 375 E 9th.

Bleistein Adam, cigar mnfr, 128 N Noble,
h 5H E Ohio.

Bleistein Rachel (wid Peter), h 541 E Ohio.
Bleistein Wm H, cigarmkr, b 541 E Ohio.

Blemer Henry, molder, h 175 Meek.

Blenck Richard, butcher, h 139 W Morris.

Blenker Charles J, finisher, h 274 E Court.

Blessing Lorenzo D, lab, b w s Illinois 1
n of 37th (M).

Blettner George T, driver, h 284 E Louisi-
ana.

Blettner John, blksmith, h 329 E Louisiana.
Blevins Oscar, driver, b 52 Geisendorff.

Blw Wm C, trav agt, h 650 E Ohio.

Bliss George W (Bliss, Swain & Co), h 206
N Illinois.

Bliss Henry R, sec and treas The Sinker-
Davis Co, h 16 West Drive (W P).

**BLISS, SWAIN & CO (George W Bliss,
Thomas A Swain), Clothing, 6 and 8
W Washington; Tel 1630.**

Blizzard Wm (Ballweg & Co), b 321 N New
Jersey.

Blizzard Charles T, tel opr Vandalia Lines,
b 219 Huron.

Blizzard James L, trav agt Krag-Reynolds
Co, h 219 Huron.

Blizzard Omer C, clk Vandalia Lines, b 219
Huron.

Blizzard Silas W, flagman, h 41 Elm.

Bloch Milton, h 384 S Capitol av.

Bloch Clara A, teacher Public School No
9, b 429 E St Clair.

Bloch Henry W, painter, h 341 N Pine.

Bloch Samuel H, trav agt, h 414 S Illinois.

**BLODAN ROBERT P. Druggist and
Manufacturer of Blodan's Special-
ties, Cocoon Almond Cream, Corn
Remedy, Headache Powders, Etc,
102 Indiana av, b 235 N Senate av.**

ROOFING MATERIAL

C. ZIMMERMAN & SONS,
SLATE AND GRAVEL ROOFERS,
19 SOUTH EAST STREET.

MANUFACTURERS OF PRANGE CARRIAGES AND SPRING TRUCKS OF ALL KINDS. S. E. Corner Market and Davidson Sts.

Henry H. Fay,

40½ E. WASHINGTON ST.,

AGENT FOR

**Insurance Co. of North America,
 Pennsylvania Fire Ins. Co.**

BLUE LINE, CHAUNCEY R WATSON

Agt, 1 Board of Trade Bldg; Tel 255.

Blue Orphelina L (wid Wm), b 894 W Wash-

ington.

Blue Rose (wid John), h e s Sangster av 2

s of 17th.

Blue Sarah, laundress, b rear 383 N New

Jersey.

Blue Susan A (wid Charles G), h 69 Quince.

Blue Thomas, lab, b 195 W 4th.

Blue Wm G, tmstr, h e s Nichols 3 n of

English.

Blue Wm S, hostler, b 108 Frazee.

Bluemel Ernst, lab, h 128 S Summit.

Blum, see also Bloom and Blume.

Blum John, lab, h 27 Hill.

Blumberg Charles, watchman, h 203 Naomi.

Blumberg Ernst, lab, h 42 Barth av.

Blumberg John, com mer, 133 E Maryland,

h 86 Prospect.

Blumberg Samuel, driver, h 203 Naomi.

Blumberg Theodore, driver, b 203 Naomi.

Blumberg Wm, car rep, h 347 English av.

Blumberg Wm F, driver, b 203 Naomi.

Blum, see also Bloom and Blum.

Blume David L, switchman, h 50 Belmont av

(H).

Blume Edwin G, switchman, h 1079 W Mich-

igan.

Blume Herman A, carpet layer, h 81

Stevens.

Blume Rufus B, mach hd, b 494 N West.

Blume Rufus N (Blume & Co), h 494 N West.

Blume Samuel, trav agt, r 202 S Meridian.

Blume Sophia C (wid Hans), h 138 Buchanan.

Blume Wm A, lab, b 50 Belmont av (H).

Blume Wm C, car rep, h 286 E Merrill.

Blume & Co (Rufus N Blume, Edward M

Wood), com mers, 52 Virginia av.

Blumlein Adolf, baker, 190 Madison av, h

same.

Blumlein Emma, clk, b 17 Shelby.

Blumlein Louis P, barber, h 615 Marlowe av.

Blumlein Otto N, b 250 S Capitol av.

Blunk Henry, lab, b 37 Hendrick.

Blunk Belle, h 14 Grand Opera House Bk.

Blunk Frank S, city editor The People, h

264 S East.

Blunk Margaret S, cashr, r 14 Grand Opera

House Bk.

GUIDO R. PRESSLER,

FRESCO PAINTER

Churches, Theaters, Public Buildings, Etc.,
 A Specialty.

Residence, No. 325 North Liberty Street.

INDIANAPOLIS, IND.

Blodel Anna (wid Albert), b 90 Indiana av.
 Blodgett Abigail, student, b 434 Mass av.
 Blodgett Charles W, b 1022 N Senate av.
 Blodgett Frederick, supt Elevator A, h 1022
 N Senate av.
 Blodgett Wm G, carp, b 1725 N Illinois.
 Blodgett Wm H, reporter The Indpls News,
 h 81 W 5th.

**BLOEMKER ERNST W, Grocer, 602 E
 New York, h same.**

Bloemker Frederick W, clk Ernst W

Bloemker, b 602 E New York.

Bloess Theodore H, bkkpr The Jung Brew-

ing Co, h 78 Lexington av.

Blohm John W F, b 101 Lincoln la.

Blomberg Ernest F W, lab, h 347 English av.

Blomeyer Henry, fireman, h 131 Lambert

(W J).

Blonda Henry C, cigarmkr, h 324 N Ala-

bama.

Bloom, see also Blume.

Bloom Edward, carp, b n w cor School and

Spencer (B).

Bloom Elizabeth (wid Conrad), h n w cor

School and Spencer (B).

Bloom Harry, tailor, r 303½ E Washington.

Bloom Henry, engr, h 48 Foundry (B).

Bloom John, mach, h n s Spencer 1 w of

School (B).

Bloom Joseph, barber, h 517 S Capitol av.

Bloom Samuel, (Bloom & Slack), h 26 S Sta-

tion (B).

Bloom & Slack (Samuel Bloom, John K

Slack), grocers, 28 S Station (B).

Bloomer Abram, lab, h 90 Cypress.

Bloomer Henry, molder, h 175 Meek.

BLOOMER ISAAC L, Lawyer, 33 and

34 Baldwin Bk, h 457 N Penn.

Bloomer Mary E, dressmkr, 296 Blackford,

b same.

Blossom Dallas E, tinner, b 345 Yandes.

Blossom Jeremiah A, clk, h 345 Yandes.

Blough Albert, lab, b 470 E Washington.

Blount Barbara (wid Silas), h 119 Christian

av.

Blount Barzillai M Rev, h n s Washington

av 1 w of Maple av (D).

Blount David D, canvasser, h 162 W Mary-

land.

Blount D Grace, teacher Irvington School, b

n s Washington av 2 e of Central av (D).

Blount Eli J, h 325 S Alabama.

Blount Marvin E, b n s Washington av 1 w

of Maple av (D).

Blount Rollin A, clk Wm Laurie & Co, h

72 W 6th.

Blount Sara W (wid Robert S), h n w cor

Ritter and University av (J).

Blu Uriah L, phys, 117 N Senate av, h same.

Blue Albert, lab, b 894 W Washington.

Blue Anna, teacher Public School No 41, b

w s Illinois 5 n of 37th (M).

Blue Augustus M, mach, b 382 E Michigan.

Blue Blanche E, teacher Public School No

41, b w s Illinois 5 n of 37th (M).

Blue Charles A, mach, h 64 Birch av (W J).

Blue Charles G, gasfitter, b 382 E Michigan.

Blue Edward, lab, b e s Sangster av 2 s of

17th.

Blue Edward F, stenog, b 177 E St Clair.

Blue Elizabeth (wid Cyrus B), h 382 E Mich-

igan.

Blue George W, fruit grower, h w s Illinois

5 n of 37th (M).

Blue Gerard, h 498 N Capitol av.

Blue Hiram, coachman, h 195 W 4th.

Blue James C, tmstr, b 69 Quince.

Blue John, canvasser, b 163 N New Jersey.

GLOBE ACCIDENT INSURANCE CO.

IT HAS PAID OVER \$40,000 IN CLAIMS.

ROOMS 15, 16 AND 17 ETNA BUILDING.

Norwich Union Fire Insurance Society || **CLIFFORD ARRICK, Agt.**
 OF ENGLAND. || 66 E. Market St. Tel. 608.

Steam Pumping Machinery { HENRY R. WORTHINGTON, 64 S. PENNSYLVANIA ST. Long Distance Telephone 284.

198

BLU

INDIANAPOLIS DIRECTORY.

BOE



- Blurock Charles P, cabtmkr, r 294½ Mass av.
- Bly Daniel, lab, b 324 W 2d.
- Bly David, driver, h 155 English av.
- Bly Elizabeth, b 206 W 2d.
- Bly George H, electrician, h rear 236 E Washington.
- Bly John, carp, b 495 S West.
- Bly John, condr, h 49 Harlan.
- Bly Mary (wid Oliver H P), b 191 E Market.
- Bly Matilda C (wid John), h 49 Harlan.
- Bly Nellie (wid James), h 215 W North.
- Bly Rhoda (wid Alexander), h rear 22 Sheffield av (H).
- Blythe Daniel, lab, 468 N Capitol av.
- Blythe Harry F, meats, 58 E Mkt House and 185 Virginia av, h same.
- Blythe Wm M, sec Brotherhood of Locomotive Engineers, h 287 N Pine.
- Boaldt Charles, carp, h 3 Hill.
- Board Ambrose, lab, h 25 S Dorman.
- Board James, mach, h rear 340 Blake.
- Board John, waiter, r 189 Muskingum al.
- Board Samuel, lab, b 408 W Wilkins.
- Board of Children's Guardians, Rev Nathaniel A Hyde pres, Julia H Goodhart sec and treas, 400 Prospect.

BOARD OF COUNTY COMMISSIONERS, 43 Court House.

BOARD OF PUBLIC HEALTH AND CHARITIES, Wm C Ripley Clerk, 10 Court House; Tel 538.

BOARD OF PUBLIC SAFETY, Richard C Herrick Sec, 2 Court House; Tel 1300.

BOARD OF PUBLIC WORKS, Bart Parker Sec, 5 Court House; Tel 1780.

Board of Regents State Soldiers' and Sailors' Monument, E P Thompson sec, 93 State House.

BOARD OF TRADE, Jacob W Smith Sec, s e cor Capitol av and Maryland; Tel 340.

Boardman Elbert S, livery, rear 126 E North, h 178 E Walnut.

SCHMITT & CUNN, PLUMBERS,

Gas and Natural Gas Fitters

23 SOUTH ALABAMA STREET.

We carry a complete line of Natural Gas Supplies and have special facilities for doing superior work. Wrought Iron and Lead Pipe, Sinks, Hose and Reels, Street Sprinklers, Etc.

Boorman Richard, lab, h 491 S Capitol av.

Boatman Frank J, clk, b 299 N New Jersey.

Boatman Frank P, supt, h 299 N New Jersey.

Boaz Aurelius, h n w cor Martha and Sheffield av (W 1).

Boaz Burling, clk R M S, h 323 S Penn.

Boaz Charles G, clk R M S, h 360 E McCarty.

Boaz Charles W, teacher Industrial School, h 360 E McCarty.

Boaz Mary J (wid Wm), h 321 S Penn.

Boaz Wm M, clk L E & W Ry, h 910 N New Jersey.

Bobbs' Free Dispensary, n w cor Senate av and Market.

Bobbs John A, mach, h 440 Broadway.

Bobbs Wm C, sec The Bowen-Merrill Co, h 440 Broadway.

Bobson Ernest, cook, r 23 Chapel.

Bobson Nathaniel, cook, r 23 Chapel.

Bock Anton, lab, h 810 E 9th.

Bock Anton C, mach, h 581 E 8th.

Bock Christian, carp, 476 N East, h same.

Bock Frank, soldier, h 116 Clarke.

Bock George W, carp, b 476 N East.

Bock John E, bricklayer, b 476 N East.

Bock Louisa (wid C Henry), h 283 Davidson.

BOCKHOFF BROS (Wm F and Louis F), Sales Agents The National Cash Register Co, Grand Hotel Bldg, 65 S Illinois; Tel 418.

Bockhoff Ella, bkpr Bockhoff Bros, b 364 Clifford av.

Bockhoff Louis F (Bockhoff Bros), h 364 Clifford av.

Bockhoff Wm F (Bockhoff Bros), h 15 West Drive (W P).

Bockstahler Alma R, music teacher, 410 S Illinois, b same.

Bockstahler Charles F, carp, h 49 Weghorst.

Bockstahler Sophia (wid Martin), h 410 S Illinois.

Bockstahler Wm H, clk Belt R R and Stock Yards Co, h 939 Ash.

Boda Orville S, trav agt, h 265 N Liberty.

Bode Charles H, cigarmkr, r 26 W New York.

Bodenmiller Frederick L, clk, b 303 E St. Clair.

Bodenmiller Louisa (wid Leonard), h 303 E St. Clair.

Bodensch Paul, uphlstr, b e s Gelay 2 s of Big Four Ry.

Bodensieck Wm, painter, b 294 W Maryland.

Bodine Alvah A, barber, h e s Fountain 2 s of Sutherland.

Bodine Elizabeth E (wid John), h 923 N New Jersey.

Bodine Floral Co, 29 Monument pl.

Bodine James E (J E Bodine & Co), h 943 N New Jersey.

BODINE J E & CO (James E Bodine, John R B Ransom, Thaddens O Randolph), Dental and Barber Supplies, 27 and 29 Monument Place; Tel 1604.

Bodkin Elizabeth W (wid Wm), b 343 Cornell av.

Boddleson John, waiter, r 25 Roanoke.

Bodtke Albert, harnessmkr, h 256 Roanoke.

Boly Wm, driver, b 250 W 3d.

Boeher Henry, meatmkt, 549 N West, h same.

Boeher Oscar H, musician, b 549 N West.

Boeckling Amos J, clk Lawrie & Robson, h n s Ohio 4 e of Rural.

Boeckling Anton, h 52 Highland pl.

TO MEEK STREET. { SASH WEIGHTS { Manufacturers of { PEERLESS FOUNDRY COMPANY {

PLATFORM DRAYS,

ICE WAGONS, CARRIAGES,

Built By **JOHN GUEDELHOEFER,** Kentucky Ave. and Georgia St.

TEL. 297.

Boeckling Anton R (Boeckling & Co and Carter & Boeckling), b 52 Highland pl.
Boeckling George A, real est, b 52 Highland pl.
Boeckling & Co (Anton R Boeckling), loans, 18 Thorpe Blk.
Boehm August, clk Power & Drake, h 497 Madison av.
Boehm Caroline (wid John), h 42 Lord.
Boehm Catherine E, b 17 Wood.
Boehm Charles, cabtmkr, b 42 Lord.
Boehm Frank, h s s Ohio 5 e of Rural.
Boehm George R, bartender, b rear 420 National rd.
Boehm Henry G, lab, b s s Ohio 5 e of Rural.
Boehm John, tmstr, b 330 E Washington.
Boehm John, baker, h 1019 E Washington.
Boehm Joseph F, lab, b 1019 E Washington.
Boehm Joseph F, ironwrk, h 147 Clarke.
Boehm Raymond F, sawmkr, b s s Ohio 5 e of Rural.
Boehm Raymond J, carp, b 42 Lord.
Boekenkroeger Charles H, cabtmkr, h 51 Arbor av (W I).
Boeldt August C, lab, h 205 Orange.
Boeldt Charles W, carp, h 46 Kennington.
Boeldt Elizabeth M (wid Henry), b 111 Orange.
Boeldt Frederick H, car rep, h 101 S Linden.
Boeldt Henry F, lab, b 111 Orange.
Boeldt Joachim, drayman, h 67 Downey.
Boeldt Wm G, lab, h 71 Downey.
Boeling Ferdinand P, baker, 348 Indiana av, h same.
Boefling Peter, b 442 W 1st.
Boen Ann (wid John), b 512 N West.
Boerum Mary (wid Joseph S), h 414 N Delaware.
Boese, see also Bose.
Boese Christian H, lab, b 272 E Court.
Boese Edward, mach, b 166 Harrison.
Boese George W, clk The McElwaine-Richards Co, h 124 Douglass.
Boese Henry, car rep, h 166 Harrison.
Boese Henry C, driver, h 267 N Liberty.
Boese Julia M, b 267 Kentucky av.
Boese Mary (wid Wm), b 280 E Market.
Boeseke Edgar A, mechanical engr, r 106 Norðyke av (W D).
Boetcher August W, mach hd, h 524 W Francis (N D).
Boethel Wm P, gllder, h 132 Spring.
Boettcher Frederick, meats, 76 E Market House, h 150 Randolph.
Boettcher Harvey W, porter Schnull & Co, h Mt Jackson, Ind.
Boettcher Henry, driver, h 217 Le Grand av.
Boettcher John, mach hd, b 504 S East.
Boettcher Margaret (wid Conrad), h 249 Lincoln la.
Boettcher Rudolph, butcher, h 163 Davidson.
Boettcher Walter, lab, b 423 Madison av.
Bogan Addie (wid Charles), h 759 Brookers al.
Bogan Wm, nurse, h 33 Howard.
Bogard Joyce C, waiter, b 180 E Washington.
Bogardus Arthur B, clk, b 241 Buchanan.
Bogardus Charles H, butcher, h 572 W Morris (W D).
Bogardus Edward D, foreman, h 373 Talbott av.
Bogardus Walter, bookbinder Wm B Burford, b 241 Buchanan.
Bogardus Wm A, clk Frank K Sawyer, b 373 Talbott av.

HORACE M. HADLEY

INSURANCE COMPANIES REPRESENTED:

NORWICH, UNION and
FRANKLIN of Philadelphia.

85 EAST MARKET STREET.
TELEPHONE 1540.

Bogardus Wm B, h 241 Buchanan.
Bogert Charles C, grocer, 26 Minerva, h same.
Bogert George T, lab, r 166½ Indiana av.
Bogert Jacob A, clk, b 364 N Senate av.
Bogert James, trunk mnfr, 40 W Washington, b 364 N Senate av.
Bogert Ralph E, salesman, h 513 Ash.
Bogert Stephen T, trav agt, h 1179 E Washington.
Bogert Wm J jr, clk, h 1125 E Washington.
Boggs Anna M (wid Wm A), b 735 N Penn.
Boggs Curtis, fireman, h 10 Eastern av.
Boggs Henry C, well driver Joseph T Davis & Co, h 5 Minerva.
Boggs John A L, fireman, h 26 S Summit.
Boggs Lizzie (Union Co-operative Laundry), b 340 S Meridian.
Boggs Mahlon, clk, h 28 Eastern av.
Boggs Matilda (wid Peter M), h 340 S Meridian.
Boggs Newton E, engr, h 467 S Capitol av.
Boggs Orlando, lab, r 169 W Maryland.
Boggs Peter E, fireman, b 42 S State av.
Boggs Thomas J, lab, h 340 S Meridian.
Boggs Wm, clk, b 952 N Senate av.
Bogie George, lab, b 244 W 3d.
Bogie Frank L, clk Frank H Rupert, h 108 Cherry.
Bohannon Ambrose G, horse dealer, h 124 Park av.
Bohannon Edward, lab, h 57 Bismarck (W D).
Bohlenberg Wm, driver, h 316 Bates.
Bohland Jacob L, lab Marion Park Hotel (M P).
Bohlen Andrew J, mach hd, h 1 Geneva.
BOHLEN D A & SON (Oscar D Bohlen), Architects, 16 and 17 Brandon Blk, 95 E Washington; Tel 262.
Bohlen Frances U (wid Diedrich A), h 412 Broadway.
Bohlen Oscar D (D A Bohlen & Son), h 350 Broadway.
Bohlinger Joseph, lab, h 234 S West.
Bohm, see Boehm.
Bohmie John M, carriage mnfr, 223 E Washington, h 99 Highland av.
Bohn Armin, salesman Griffin Bros, h 1060 N Senate av.

WHEN YOU FIND OUT

"Cheap"
Plumbing

Is not cheap, try us.

C. ANESHAENSEL & CO.

Marion Block, cor. Meridian and Ohio Sts.

Best Work.
Prompt Delivery.

THE HOME LAUNDRY
197 S. ILLINOIS ST.
TEL. 1769.

Collars and Cuffs
our Specialty.

ELLIS & HELFENBERGER

ENTERPRISE
FOUNDRY & FENCE CO.
162-170 S. Senate Ave. Tel. 958.

The Fidelity and Deposit Co.

OF MARYLAND. Bonds signed for Administrators, Assignees, Executors, Guardians, Receivers, Trustees and persons in every position of trust.

GEO. W. PANGBORN, General Agent, 94 East Market St.

TELEPHONE 140.

302 and 304 East Washington St Telephone 1854.

200 BOH INDIANAPOLIS DIRECTORY. BOL

W. McWORKMAN,

Manufacturer of

ARCHITECTURAL SHEET METAL WORK,

Cornices, Skylights, Roofing, Metal Ceilings and Fire-Proof Shutters,

930 W. Washington St., INDIANAPOLIS, IND.

TELEPHONE 1118.

MANUFACTURER OF RETAIL OIL TANK WAGONS.

JOSEPH W. BUCHANAN

- Bohn Arthur (Vonnegut & Bohn), h 294 E New York.
- Bohn Joseph, saloon, n s Grand View av w end of Germania av (H), h 169 Germania av (H).
- Bohn Julia (wid Gustav), b 295 S Alabama.
- Bohn Wm, lab, b 213 S Alabama.
- Bohnder Charles, lab, h 29 Quince.
- Bohne Charles W, gardener, h 750 Shelby.
- Bohne Louisa (wid Henry), h 750 Shelby.
- Bohnstadt Charles, porter, h 29 Carlos.
- Bohnstait Charles J, clk R M S, h 310 Fletcher av.
- Bohren Frank, printer, b 136 Oliver av (W D).
- Bohrmann Frederick, lab, b 122 S Noble.
- Bohrmann Louisa (wid Henry), h 122 S Noble.
- Bohren C Frank, printer, b 136 Oliver av (W D).
- Boice, see also Boyce.
- BOICE AUGUSTIN, Lawyer, 18½ N Meridian; Tel 562; h 275 N Delaware.**
- Boice & Dark (Augustin Boice, Charles E Dark), real estate, loans and investments, 18½ N Meridian. Tel 562.
- Boicourt Beverly S, plastr, h 1211 Morris (W D).
- Boicourt Charles, city mngr The McGilliard Agency Co, h 299 Bellefontaine.
- Boicourt George W (Boicourt, Tyner & Co), h 950 N New Jersey.
- Boicourt Silas A, lab, r 95 Hanna.
- BOICOURT, TYNER & CO (Zachariah T and George W Boicourt, Frank Tyner), Monuments, 121 N Delaware; Tel 998.**
- Boicourt Zachariah T (Boicourt, Tyner & Co), h 182 E North.
- Bokeloh Ada C (wid John F), h 112 Spann av.
- Bokeloh Henry, engr, h 8 Hoyt av.
- Bolan John, lab, b 39 N Alabama.
- Boland Edward, bartender, h 37½ Virginia av.
- Bolander Amanda, boarding, 75 Hill av.
- Bolander Charles, lab, h 29 Quince.
- Bolander Charles jr, lab, b 29 Quince.

TUTTLE & SEGUIN,

28 E. Market St. Ground Floor.

COLLECTING RENTS AND CARE OF PROPERTY

A SPECIALTY.

Telephone 1168.

- Bolander Edward A, barber, b 75 Hill av.
- Bolander George W, carp h 75 Hill av.
- Bolander Sophia (wid Jacob) h 29 Quince.
- Bolden Lincoln, lab, h 230 W 3d.
- Bolder Henry, coachman 715 N Alabama.
- Boldt George C, lab, h 438 S State av.
- Boldt Henry, clk, h 1029 N Senate av.
- Bole Julius, chef The Denison.
- Bolen Belle (wid Wm) h 194 N Delaware.
- Bolen Daniel W, real est, h 23 Dearborn.
- Bolen Frank B, policeman, h 334 Douglass.
- Bolen George W flagman r 32 Cleveland Bk.
- Bolen John W lab, b s e cor Chicago and Fairview (N D).
- Bolen Sarah A (wid Jacob), h s e cor Chicago and Fairview (N D).
- Bolen Will N, printer, b 194 N Delaware.
- Boles James, tmstr, h e s St Paul 3 n of Jefferson.
- Boles John W, lab, h 62 John.
- Boig John M, dyer, h 212 E Vermont.
- Bolger Wm T, condr, h 59 W 14th.
- Bolin Frederick C, cigars, 15 Madison av, h 277½ W Washington.
- Bolin George, grocer, 101 Shepard (W D), h 105 same.
- Bolin James L, student, b 895 S Meridian.
- Bolin Marguerite (wid John), grocer, 895 S Meridian, h same.
- Bolin Roger M, grocer, 552 S West, h same.
- Bolin Sidney T, shoes, 509½ S West, h same.
- Boling Peter, b 442 W 1st.
- Bolinger Ezekiel, mach, h 1129 E Washington.
- Bolinger John C, watchman, h 48 Gresham.
- Boll Andrew, clk Indpls Brewing Co, b 120 Wright.
- Bollen Wm T, lab, h 462 W Chicago (N D).
- Boller Anna, teacher Public School No. 20, r 320 E Ohio.
- Boller Catherine, housekpr 169 Bellefontaine.
- Boller George, painter, b 282 N Pine.
- Boller George, lab, b 61 Paw Paw.
- Boller Henry, lab, h rear 610 N Penn.
- Boller Mary, h 5 Leota.
- Boller Peter, painter, h 282 N Pine.
- Boller Thomas, lab, h 66 Mankedick.
- Bollier G Adolph, uphlstr, h 22 Thomas.
- Bollinger George A, molder, b 413 E McCarty.
- Bollinger Harry, packer, b 413 E McCarty.
- Bollinger Henry M, engr, h 413 E McCarty.
- Bollinger Mamie J, clk Great Atlantic and Pacific Tea Co, b 413 E McCarty.
- Bollnow Christopher, lab, h 37 Hendricks.
- Bollow Nathaniel, lab, r 316 E Court.
- Bolta Henry F, sawmkr, h 253 N Liberty.
- Bolsler Arthur H, brakeman, b 122 River av (W D).
- Bolsler Charles, clk, b 204 River av (W D).
- Bolsler Francis A, painter, b 122 River av (W D).
- Bolsler George, lab, b 204 River av (W D).
- Bolsler George A, wagonmkr, h 122 River av (W D).
- Bolsler Gilbert, saloon, 251 Columbia av, h same.
- Bolsler Horace, switchman, h 842 W Morris (W D).
- Bolsler Jane (wid Samuel L), h 204 River av (W D).
- Boite Henry, lab, h 65 Cincinnati.
- Boite Henry F, sawmkr, h 253 N Liberty.
- Bolton Emma W, cook, b 257½ Mass av.
- Bolton Evin S, soldier, r 25½ N Illinois.
- Bolton Frank T, real est, 36 N Delaware, h 17 Eureka av.

OTTO NATURAL GAS ENGINES Builders' Exchange S. W. Cor. Ohio and Penn. TELEPHONE 535.

Bombarger David E, real est, h 304 N Senate av.
 Bomberger Jacob E, mngr Indianapolis District Telegraph Co, h 46 Camp.
 Bombei John, lab, b 60 Church.
 Bome Abraham L, bartender, r 108 Eddy.
 Bomer Robert, lab, h 629 W Michlgan.
BOY TON SHOEMAKER THE, Zachariah Reynolds, Custom Shoemaker and Fine Repairing, 330 E Washington. (See adv p 7.)
 Bonar Sarah I (wid Matthew L), h 130 S Judge Harding (W D).
 Bond Albert, molder, b 12 Warman av (H).
 Bond Charles A, printer, r 24 S Alabama.
 Bond Frederick T, carp, h 71 S Summit.
 Bond George T, roofer, h 78 S Missouiri.
 Bond Henry F, tailor, b 71 S Summit.
 Bond John, carp, h 184 Blackford.
 Bond Mamie, clk, b 105 Huron.
 Bond Pleasant, ins agt, 17 Talbott Blk, h 446 Park av.
 Bond Sarah L (wid Riley), h 203 Newman.
 Bond Stephen D, clk U S Pension Agency, b 400 N Illinois.
 Bond Thomas J, barber, h 31 Howard.
 Bond Wm E, tmstr, h 217½ E Washington.
 Bond Wm H, carp, b 184 Blackford.
 Bone Charles A, propertyman, r 71 Mass av.
 Bone Edward E, stage hd, r 71 Mass av.
 Bone Fred W, (Wm M Bone & Son), b 3 W 22d.
 Bone George W, salesman Mummehoff & Co, h 117 Lexington av.
 Bone Henry, waiter, h 27 Center.
 Bone Henry W, houseman The Denison.
 Bone James M, trav agt, h 407 Indiana av.
 Bone James S, painter, b 242½ Indiana av.
 Bone Lena (wid Wm), h 242½ Indiana av.
 Bone Louida, h 133 Forest av.
 Bone Wm H, lab, h 142 Patterson.
 Bone Wm M (Wm M Bone & Son), h 3 W 22d.
 Bone Wm M & Son (Wm M, Fred W), bakery, 1558 N Illinois.
 Bonebrake Bertha M, student, b 154 N Liberty.
 Bonebrake Kate, dressmkr, 196½ N Senate av, h same.
 Bonefield Joseph W, lab., b 310 E Wabash.
 Bonesteel Wm C, barber, 606 S Meridian, h same.
 Bonham Charles O, washer, h 4 Roseline.
BONHAM EVAN A, State Mngr Preferred Accident Insurance Co of New York, Rooms 14, 15 and 16 Hartford Bldg, 84 E Market; Tel 417; h 69 Fletcher av.
 Bonham Morton P, engr, h 523 E 9th.
 Bonham Wm, lab, b 73 Carter.
 Bonham Winnie E, stenog, h 69 Fletcher av.
 Boniface John, tmstr, h w s Baltimore av 1 n of 17th.
 Bonifield Frank, motorman, b 62 W 13th.
 Bonke Charles F, lab, h 92 Kansas.
 Bonke Robert R, grocer, 152 Church, h same.
 Bonn George, lab, b 114 Buchanan.
 Bonn J Peter, clk The When, h 604 Central av.
 Bonn Phillip, mach, b 2 n Brightwood av (B).
 Bonnell Edwin R, clk C C C & St L Ry, b 400 N Illinois.
 Bonnell India J, nurse, 197 N Delaware.
 Bonnell Margaret, h 342 E New York.
 Bonner Ann (wid David), b 64 Smith.

WE CLAIM SKILL AND CARE IN THE

Management of Estates

THOS. C. DAY & CO.,

Rooms 325 to 330 Lemcke Bldg.

Bonner Birdelle, h 412 N Pine.
 Bonner Charles, lab, b 320 E St Clair.
 Bonner Frederick E, clk, b 108 S McLain (W D).
 Bonner Paul, saloon, 201 W South, h same.
 Bonner Theresa (wid August), domestic 380 N Delaware.
 Bonner Wiley D, insp, h 64 Smith.
 Bonner Wm, lab, r 187½ W 3d.
 Bonner Wm S, mach, h 108 S McLain (W D).
 Bonnett Jacob L, hostler, h 154 Cornell av.
 Bonnett John A, fireman, b 408 E Pearl.
 Bonneville S Earl, clk The Denison.
 Bonowski Felix, meats, 42 E Mkt House, h 141 High.
 Bonsack John R, carp, h 96 Cornell av.
 Bonser Frank C, colir, h 158 Wright.
 Bonser Hattie A (wid Wm C), h 127 N Alabama.
 Bontz Joseph, molder, h 47 Holmes av (H).
 Booker Charles, condr, h 1092 W New York.
 Booker Isaac, lab, b 400 W North.
 Booker Stark, lab, h w s Madelra 3 s of Wallace.
 Bookwald Henry, watchman, h 459 W Francis (N D).
 Bookwalter Charles A (Hanaway, Bookwalter & Co), sec Indiana Society for Savings, h 1656 N Illinois.
 Bookwalter Sarah A (wid John), b 180 E North.
 Boone Estella J, bkpr, b 138 E Pratt.
 Boone Frank M, furniture, 105 N Delaware, h 138 E Pratt.
 Boone Gabriel, lab, b 265 Shelby.
 Boone James A, car rep, h 838 E Market.
 Boone Jennie, dressmkr, 232 W North, h same.
 Boone Mary A (wid Samuel), h 210 Madison av.
 Boone Peter, carp, h e s Garfield av 2 n of Washington.
 Boone Susan H (wid Frank M), b 138 E Pratt.
 Boone Willis N, engr, h 86 Bradshaw.
 Boor John C F, clk, b 874 Cornell av.
 Boose Charles E, condr, h 409 Lexington av.
 Boote Daniel, reporter R G Dun & Co, h 340 E 10th.

SHELLHOUSE & CO., HARDWARE,

Mechanics' Tools, Builders' Supplies,

271-275 E. Washington St.

**B
I
C
Y
C
L
E
S**
 \$5
 {DOWN.
MONTHLY.
} Best
 {WHEELMEN'S CO.
31 W. OHIO ST.
LONG DISTANCE TEL. 1855.
} Best
Terms.

DAVID S. MCKERNAN,

REAL ESTATE AND LOANS
 Houses, Lots, Farms and Western Lands for Sale or Trade.
 Rooms 219 220, 221 and 222 LEMCKE BLOCK.

UNION TRANSFER AND STORAGE CO.
 Storage of Household Goods and Pianos a Specialty.
 Cor. E. Ohio St. and C. & St. L. R'y Tracks.

A GRATEFUL SOUL! I was cured of a severe and long standing case of rheumatism in my arms and shoulders by one bottle of Perry's Magic Rheumatism Cure. I am very grateful, and most cheerfully recommend it to any one suffering from this nerve racking disease.
ALL DRUGGISTS. RICHARD MURPHY, 89 Indiana Avenue.

Lumber, Lath, Shingles,
FRAMES, DOORS, ETC.

— GO TO —
E. H. ELDRIDGE & CO.,
166 TO 174 SOUTH NEW JERSEY ST.
TELEPHONE 581.

- Boote Fannie M, stenog, b 340 E 10th.
- Bootes D Rolstone, mach hd, b 117 N Senate av.
- Booth Albert, coremr, b s e cor Washington and Harris av (M J).
- Booth Albert E, clk, b 250 Indiana av.
- BOOTH BENJAMIN, Public Accountant, Room 18, S23 1/2 E Washington, h same. (See left top lines.)**
- Booth Edwin, finisher, h 125 Yandes.
- Booth Eibert L, trimmer New York Store, r 41 The Windsor.
- Booth George W, paperhanger, h 49 Arch.
- Booth James E, porter, b 143 E Washington.
- Booth James P, engr, h 31 Sycamore.
- Booth John jr, supt Herman Lauter, h 614 Bellefontaine.
- Booth John L, mngr Edward Schurmann, h 280 College av.
- Booth John S (Booth & Johnson), lawyer, 77 1/2 E Market, h 21 Park av.
- Booth Joseph P, engr, h 31 Samoa.
- Booth Letitia M, teacher Deaf and Dumb Inst, r 85 N Arsenal av.
- Booth Mary (wid Elijah), h 317 E St Clair.
- Booth Mary (wid Wm), h 285 S Penn.
- Booth Mary F (wid Elisha), bkkpr, b 317 E St Clair.
- Booth Minnie, dressmkr, 190 N Missouri, r same.
- Booth Robert H, mach hd, b 59 Pierce.
- BOOTH'S STABLES, S2 W Market.**
- Booth & Johnson (John S Booth, Wm M Johnson), real est, 77 1/2 E Market.
- Boothly Arthur, designer Dean Bros Steam Pump Works, h 113 N Penn.
- Boots Charles N, lab, b 40 Wilcox.
- Boots Michael, fruits, b 41 E Pearl.
- Boots Newton J, lab, h 40 Wilcox.
- Boots Wm, b 40 Wilcox.
- Boots Wm H, lab, b 40 Wilcox.
- Booz Edward G, bkkpr L A Catt & Co, 1 128 W New York.
- Booz J Jordan, phys, 34 E Ohio, b 128 W New York.
- Bopp Emma, teacher Public School No 6, b 7 Hall pl.

COLLECTIONS.

THE
LaFayette Mercantile Agency

Will give you good service.
 Room 19, Union Building, 73 W. Maryland St.

- Bopp Lena (wid Christian), teacher Public School No 32, b 7 Hall pl.
- Borchardt Albert, propr Mueller's Hotel, 213 S Alabama.
- Borchardt Amelia (wid Herman), seamstress, h 66 Clifford av.
- Borchardt Louis A, lab, b 213 S Alabama.
- Borcherding Henry, cabtmkr, h 55 S Arsenal av.
- Borchers Catherine, boarding, 346 N Senate av.
- Borchers Herman, carp, h 346 N Senate av.
- Borchert August, grocer, 304 Shelby, h 306 same.
- Borchert Clara W, h 605 N Senate av.
- Borchert Augusta (wid Frederick), h 63 Dunlop.
- Borck Joseph, lab, b 14 Wilcox.
- Borck Valentine, lab, h 14 Wilcox.
- Borckford Wm, cigarmkr, b Chitwood House.
- Borde Philip, carp, h 434 1/2 S Capitol av.
- Bordenkecher Charles T, lab, r 330 E Georgia.
- Bordenkecher George J, driver, h 334 Spring.
- Bordensick Wm, lab, b 173 Spann av.
- Borel Philomena (wid Louis), r 1 Ryan Blk.
- Borel Wm C, mach, h 17 Stewart pl.
- Boren Edward D, bkkpr D P Erwin & Co, h 47 Chadwick.
- Borger Conrad W, uphlr, b 191 Orange.
- Borger John H, carver, b 191 Orange.
- Borger John W, tmstr, h 191 Orange.
- Borgerdine Frank H, shoemkr, 256 E McCarty, h 356 S New Jersey.
- Borgerding Henry F, salesman D P Erwin & Co, b 356 S New Jersey.
- Borgert Anna (wid Anthony), h 744 S Meridian.
- Borgert Edward, uphlr, b 744 S Meridian.
- Borgert Henry A, clk The H Lieber Co, b 744 S Meridian.
- Borgert Minnie, domestic, 888 N Capitol av.
- Borgert Wm, tailor, h 744 S Meridian.
- Borgman, see also Bergman and Burgman.
- Borgman John T, merchant police, b 125 Chadwick.
- Borgmann Frederick F, lab, h 724 Shelby.
- Borgmann Frederick J H, mach, h 150 Pleasant av.
- Borgmann Henry, car insp, h 181 Pleasant.
- Borgmann Henry, lab, h s s Bethel av 3 e of Belt R.
- Borgmann Wm, brick contr, 237 English av, h same.
- Boring Edward E, plastr, h 400 W 1st.
- Boring Ephraim, plastr, h 345 N West.
- Borinstein, see also Bernstein.
- Borinstein Abraham, clothing, 233 E Washington, h same.

BORINSTEIN A, Dealer in Rags, Paper Stock, Old Metal, Rubber, Scrap Iron, Etc, 109-115 S East; Tel 586; h 314 S Illinois.

- Borinstein Joseph, junk, h 314 S Illinois.
- Borinstein Moses, clk A Borinstein, h 377 S Illinois.
- Borinstein Wm, lab, h 536 S Capitol av.
- Borman Charles E, trav agt, h 254 Charles.
- Borman Edward J, trav agt Journal Job Printing Co, h 801 N Illinois.
- Borman Engel (wid Ernst), h 252 Union.
- Borman Wm E, sawmkr, b 252 Union.
- Borman Wm F, checkman, h 110 W Ray.
- Born Albert C, stove monter, b 251 S West.
- Born Frank S, bkkpr Born & Co, b 121 W 7th.

A. H. Sturtevant & Co. 68 S. Pennsylvania St. *Carry a large line of Vehicles at Bottom Prices.*

Born Frederick, grocer, 3 Shelby, r same.
 Born Frederick W, cooper, b 251 S West.
 Born George, polisher, h 114 Buchanan.
 Born Harry L, clk Born & Co, b 121 W 7th.
 Born John, cooper, h 251 S West.
 Born Joseph, mach, h 136 Lexington av.
 Born Nicholas, butcher, h 191 Columbia av.
 Born Valentine (Born & Co), h 121 W 7th.
 Born & Co (Valentine Born), furniture, 62 E Washington.
 Bornemann Charles H, car rep, h w s Martindale av 3 s of 12th.
 Bornemann Henry C, car rep, h 380 Martindale av.
 Bornemann Henry R Rev, pastor Nippert Memorial M E Church, h 394 Clifford av.
 Bornemann Rudolph, b 394 Clifford av.
 Bornemeier Henry, carp, b 125 Kennington.
 Bornkamp Christopher F, sawmkr, b 69 Chadwick.
 Bornkamp Wm, h 69 Chadwick.
 Bornkamp Wm F, clk E C Atkins & Co, h 20 Division (W D).
 Bornman Henry L, foreman E C Atkins & Co, h 739 S Meridian.
 Correll Louis C, lab, h 254 W Pearl.
 Borsley Bertha, governess, b 400 Prospect.
 Borsheim Alfred F, jeweler, b 570 Park av.
 Borst Albert W, mach, b 76 Kansas.
 Borst Emil H, meats, 616 S Meridian, h 71 Wisconsin.

BORST GEORGE F, Drugs, Paints, Oils, Stationery, Etc, cor S Meridian and Russell av; Tel 640; h same.

Borst Harry J, clk, b 76 Kansas.
 Borst John F, butcher, h 76 Kansas.
 Bortlein George, lab, b 67 Hadley av (W D).
 Bortlein John, lab, b 68 Hadley av (W D).
 Bortlein John B, lab, h 68 Hadley av (W D).
 Bortmann John T, lab, h 125 Chadwick.
 Borton Elmer, turner, h 458 N New Jersey.
 Bos George C, bkkpr Jacob Bos, h 481 N Senate av.

BOS JACOB, Wholesale Wines and Liquors, 35-37 S Delaware; Tel 1669; h 168 Union.

Bosan Shelby, lab, h 252 W 6th.
 Bosard Edgar M, photog, 164 Virginia av, h 256 W St. Clair.
 Bosart Hugh A, trav agt Schnull & Co, b Spencer House.
 Bosart Timothy L, sec and treas Acorn Steam Boiler and Heating Co, h n s Washington 1 e of Linwood av.
 Bosdorfer Emelia (wid George), b 198 Shelby.
 Bosdorfer Wm, cigarmkr, h 198 Shelby.
 Bose, see also Boese.
 Bose Henry A, driver, h 461 S Illinois.
 Bosler Emily (wid Joseph), b 587 Park av.
 Bosler Frank A, mngr Standard Wheel Co, h 587 Park av.
 Bosler Frederick J, spoke mnfr, h 968 N Delaware.
 Bosley Thomas H, painter, h 533 Yandes.
 Bosley Thomas J, clk, h 196 Hoyt av.
 Boss Adolph, barber, 356 Dillon, h 61 Buchanan.
 Boss Albert, tinner, h 67½ Russell av.
 Boss John A, barber, 15 Hillside av, h same.
 Bossart Florence, supt Woman's dept Columbian Relief Fund Society, b Roosevelt House.
 Bosserman Charles H, condr, h 70 LaSalle.
 Bossert Conrad, bartender, h 252 S Pine.

Equitable Life Assurance Society OF THE UNITED STATES.

Richardson & McGree,

Managers for Central Indiana,
 79 EAST MARKET ST.,
 TELEPHONE 182.

Bossert Wm, sewer contr, 301 Indiana Trust Bldg, h 128 W 2d.
 Bosson Thomas M, bkkpr, h 675 College av.
 Bosson Wm, lawyer, 97 Lombard Bldg, h w s Illinois 4 n of 37th (M).
 Bost George, porter, b 1349 N Capitol av.
 Bost John, car rep, h 351 Jefferson av.
 Bostic James F, mach, r 217 S Illinois.
 Bostic John S, cooper, h 26 Henry.
 Bostic Ross, r 217 S Illinois.
 Bostma John J, dairy, h e s Perkins pike 2 n of Bethel av.
 Boswell Agnes (wid John A), b 187 Huron.
 Boswell Daniel, blksmith, b w s School 1 s of Willow (B).
 Boswell David A, medicines, b e s Sutherland av 1 n of 20th.
 Boswell George G F, inventor, h w s Bellefontaine 2 s of 17th.
 Boswell Jacob, lab, h w s School 1 s of Willow (B).
 Boswell James F, phys, b e s Sutherland av 1 n of 20th.
 Boswell Joseph E, h e s Sutherland av 1 n of 20th.
 Boswell W Frank, clk Adams Ex Co, h 147 Huron.
 Boteler Edward M, condr, h 124 Spann av.
 Botkin H Seymour, lab, h 87 Chadwick.
 Botkin John L, lab, h rear 106 S Linden.
 Botscheller Valentine, baker, h 318 E Miami.
 Botsford Ella M, teacher, r 306 E Market.
 Bott Edward D, produce, E Mkt House, h 439 S Delaware.
 Bott Henry, stair builder, h 216 Hamilton av.
 Bottin Herman, lab, h 40 Detroit av.
 Botther Julius, h 559 Madison av.
 Bottler Rudolph, b 559 Madison av.
 Bottome Turner D, (Electrical Construction Co), h 373 E 19th.
 Botorff Charles, butcher, b 765 S East.
 Botorff James H, carp, h 145 Kansas.
 Botorff John L, clk Indianapolis Gas Co, b 2 Andrews.
 Botts Conrad, uphtr, h cor Sterling and Orange.
 Botts Wm, sawyer, b 507 W Washington.

The Heat Regulating Co.

OF INDIANA,

W. B. ROBERTS, M'g'r.

We control electrically the heat in Offices, Schools and Private Residences.

22 East Ohio St.

Phone 1457.

THE FRED DIETZ CO.

WOODEN PACKING BOXES MADE TO ORDER.
 FACTORY AND WAREHOUSE TRUCKS.
 400 Madison Avenue.
 Telephone 654.

ESTABLISHED 1876.

TELEPHONE 168.

CHESTER BRADFORD,
SOLICITOR OF PATENTS,
AND COUNSEL IN PATENT CAUSES.

(See adv. page 6.)

Office:—Rooms 14 and 16 Hubbard Block, S. W.
Cor. Washington and Meridian Streets,
INDIANAPOLIS, INDIANA.

- Bouchaine Christian, lab, b 46 B S B av (W D).
Boucher Michael, bartender, r 100 S Illinois.
Bouchie Charles H. bricklayer, h 91 Oliver av (W I).
Boughner Sarah H (wid John), b 49 Arch.
Boughten Henry, lab, r 183½ W Washington.
Boughton John, paperhanger, b w s Ritter av 2 n of Washington av (D).
Boughton Wm C, paperhanger, h w s Lenox 1 n of 8th.
Bouldin Frederick, sawmkr, h 242 S Pine.
Bounds Charles A, lineman, b 94 Mass av.
Bounsell Andrew J, foreman, h 87 Cornell av.
Bounsell George W, mach, b 87 Cornell av.
Bourgonne Otto S, clk, h 11 Charles.
Bourgonne Stephen, cigar mnfr, 140 Union, h 11 Charles.
Bourgoyne Frank, notions, 5 Madison av, h same.
Bourgoyne George E, electrotyper, b 11 Charles.
Bourne Charles, waiter, r 34 Hendricks Bk.
Bourne John M, cond, r 75 Johnson av.
Bourne Wm A, lab, h 23 Chadwick.
Bousum Abraham L, brakeman, h 121 Bismarck av (H).
Bouvy John L, coppersmith, h 319 Coburn.
Bouvy Julius H, tinner, 545 Virginia av, h 328 Coburn.
Bowe James C, painter, 32 S Meridian, h 1729 N Meridian.
Bowen Aaron, porter, r 35½ Kentucky av.
Bowen Albert A, grainer, b 152 Michigan av.
Bowen Albert D, cutter, h 684 Broadway.
Bowen Anthony W (Bowen & Walls), b 171 N Capitol av.
Bowen Ara H, carp, h 960 W Vermont.
Bowen Benjamin, lab, h 333 Lafayette.
Bowen Benjamin F, painter, h 1385 N Senate av.
Bowen Charles, fireman, b 15 N State av.
Bowen Charles, foreman, r 34 Hendricks Bk.
Bowen Curtis J, engr, h 33 N Olive.
Bowen Emma G, dressmkr, b 67 Talbott av.
Bowen Harry, lab, b 1350 N Senate av.
Bowen James A, mach, b 20 Trauh av.
Bowen Katherine, usher Insane Hospital.

BUY THE BEST.

Outing BICYCLES \$85

MADE BY

HAYS & WILMITS MFG CO

76 N. PENN. ST. Phone 598.

- Bowen Laura E (wid Silas T), h 44 W North.
Bowen Lee, porter, 9 Indiana av.
BOWEN-MERRILL CO THE, Wm H Elvin Pres, Wm C Hobbs Sec, Charles W Merritt Treas, John J Curtis Supt, Wholesale and Retail Booksellers, Stationers and Paper Dealers, 9-11 W Washington and 10-12 W Pearl; Tel Wholesale Dept 978; Tel Paper and Law Book Dept. 1779.
Bowen Reuben, brakeman, b n w cor Michigan and State avs.
Bowen Thomas F, tailor, r 46 Hubbard Bk.
Bowen Wm, clk, b California House.
Bowen Wm, painter, h s s Washington 14 w of Harris av (M J).
Bowen & Walls (Anthony W Bowen, Elizabeth Walls), laundry, 115 S Capitol av.
Bowens Adrian, druggist, 316 S West, h same.
Bowens George, lab, h 359 Blake.
Bower, see also Bauer and Bau.
Bower Catherine E, h 44 N New Jersey.
Bowers Albert A, h 233 S Spruce.
Bowers Benjamin, brakeman, r 2 Spann av.
Bowers Elmer O, clk Fraternal Building-Loan Assn, b 309 College av.
Bowers Emma A P (wid Isaac S), b 683 N Delaware.
Bowers Etholinda J (wid John F), h 803 E Washington.
Bowers Frank, treas Fraternal Building-Loan Assn and Grand K of R and S, Knights of Pythias, 49 Journal Bldg, h 309 College av.
Bowers Frank J, cond, h 61 N Gale (B).
Bowers Frederick, driver, h W Shoemaker (N D).
Bowers Freeman T, bartender, h 33 N McLain (W I).
Bowers George, papermkr, h 607 W Washington.
Bowers George B, carp, h 93 Yandes.
Bowers Harry, lab, b rear e s Woodside av 3 n of Michigan av (W).
Bowers Henry, barber, 6 Malott av, h same.
Bowers Hugh T, grinder, b 291 E New York.
Bowers Isaac H, weighmaster, b 803 E Washington.
Bowers James M, h 491 W Highland av (N D).
Bowers Jesse H, clk, h 14 Tacoma av.
Bowers Jonas H, weigher, b 803 E Washington.
Bowers Joseph, waiter, 589 N Penn.
Bowers Levi B, brakeman, h 151 Bates.
Bowers Mary (wid John), h 69 Yandes.
Bowers Thomas L, sawmkr, h 153 Newman.
Bowers Thompson, sawmkr, r 81½ S Illinois.
Bowersmith Charles E (Carson & Bowersmith), h 127 N State av.
Bowersmith Wm C, clk John C Dalton, b 127 N State av.
Bowes Henry D, lab, b 75 Elizabeth.
Bowes Henry J, lab, h 358 W Ist.
Bowes Hiram, lab, b 138 Maple.
Bowie Alexander, carp, r 43 S West.
Bowly Elmer T, treas Grand Opera House, b 67 Union.
Bowly George W, ticket agt, b 67 Union.
Bowly John H, h 67 Union.
Bowly John W, electrician, b 37 Hudson.
Bowly Laura J, b 274 E Walnut.
Bowly Margaret E, stenog Department of Indiana G A R, b 37 Hudson.
Bowly Sarah T (wid Abner T), b 527 E 8th.

Hose, Belting, Packing, Clothing, Druggists' Sundries, Bicycle Tires, Cotton Hose, Etc.
New York Belting & Packing Co., L't'd.

THE CENTRAL RUBBER & SUPPLY CO.
79 S. ILLINOIS ST., INDIANAPOLIS, IND.
PHONE 922.

A. METZGER AGENCY INSURANCE

ESTABLISHED 1863.

BONDS

For Administrators, Executors, Guardians, Receivers, Assignees, executed at Indianapolis by **AMERICAN SURETY COMPANY, OF NEW YORK.** A. W. WISHARD, Agent, Commercial Club Building, Indianapolis. Telephone 1539.

BOW

INDIANAPOLIS DIRECTORY.

BOW

205

Bowlby Walter, asst treas Grand Opera House, b 67 Union.
 Bowlby Wm W, painter, h 37 Hudson.
 Bowlen Leonidas, carp, 277 Prospect, h same.
 Bowler John C, printer, b 72 Morton.
 Bowler Wm H, watchman, h 16 N State av.
 Bowles Anna E (wid James), h 39 Jones.
 Bowles Berkeley C, cook, h 274 W North.
BOWLES DUANE H, Lawyer, 16 Ingalls Bldg; Tel 747; h 493 N Meridian.
 Bowles Elvira (wid Frank), h 114 Sheffield av (H).
 Bowles James, engr, b 129 Virginia av.
 Bowles Jesse R, lab, h rear 152 Spann av.
 Bowles John A, engr, h 182 Yandes.
 Bowles Kate M (wid Thomas H), h 493 N Meridian.
 Bowles Osborne, bkkpr Indiana Mutual B and L Assn, b 493 N Meridian.
 Bowles Thomas C, lab, b rear 29 W Michigan.
BOWLING GEORGE J, Designer and Wood Engraver, Room 14 Vohn Block, n e cor Meridian and Washington, h 677 E Market. (See adv in classified Wood Engravers.)
 Bowlin Clifton R, carp, h rear 67 Minerva.
 Bowling Casinda (wid Ormstead), h 228 Howard.
 Bowling Daniel, lab, b 28 Hiawatha.
 Bowling John H, carp, h 176 Spann av.
 Bowlus George W, foreman Indpls Stove Co, h 174 Pleasant.
 Bowlus John W, lawyer, 31 Lombard Bldg, h 1508 N Meridian.
 Bowman, see also Bauman.
 Bowman Abraham, stenog Schnull & Co, b 451 S Capitol av.
 Bowman Alfred T, mach, b 40 Clarke.
 Bowman Alonzo A, painter, h 12 Dearborn.
 Bowman Andrew J, carp, b 320 S Missouri.
 Bowman Anna C, dressmkr, 165½ Indiana av, h same.
 Bowman Anna L, stenog, h 132 Christian av.
 Bowman Archibald, bartender, b 163 Indiana av.
 Bowman Archibald P, driver, b 63 John.
 Bowman Charles J, salesman Arthur Jordan Co, b e s Downey av 3 s of Washington av (D).
 Bowman Charles P, painter, h 636 W Udell (N J).
 Bowman Charles P, trav agt, h 50 W St Joseph.
 Bowman Clyde, carp, b e s Bellefontaine 2 s of 21st.
 Bowman Edward M, driver Hogan Transfer Co, h 526 S Meridian.
 Bowman Ella E, milliner, 28 S Illinois, h 18½ N Penn.
 Bowman Franklin A, finisher, b 177 Blake.
 Bowman Frederick, lab, b 122 S Noble.
 Bowman George, lab, h 136 Geisendorff.
 Bowman George, lab, r 173½ E Washington.
 Bowman George W, mach, b 499 Martindale av.
 Bowman George W, salesman, h 96 Lexington av.
 Bowman George W, mach, h 40 Clarke.
 Bowman Harry E, insp City Civil Engineer's Office, b 236 Virginia av.
 Bowman Henry, baker, b 320 S Missouri.
 Bowman Henry, porter, b 163 Indiana av.
 Bowman Ida (wid Frederick), h 24 Broadway.

Henry H. Fay,

40½ E. Washington St.,

**REAL ESTATE,
AND LOAN BROKER.**

Bowman Isaac N, h 256 Douglass.
 Bowman Jacob, trav agt, h 236 Virginia av.
 Bowman James, lab, b 329 S Capitol av.
 Bowman James H, collr, h 542 W Addison (N J).
 Bowman Jeremiah, lab, h 496 W Francis (N J).
 Bowman John, carp rep, h 74 N Gillard av.
 Bowman John C, brakeman, h 84 Fletcher av.
 Bowman Levi, sawyer, h 328 Yandes.
 Bowman Louis, bkkpr Indiana Car Service Assn, b 451 S Capitol av.
 Bowman Louisa (wid Henry), h 122 S Noble.
 Bowman Lucius S (Indpls Wood Finishing Co), h e s Downey av 3 s of Washington av (D).
 Bowman Martin, clk, b 451 S Capitol av.
 Bowman Mary F, b 198 W 1st.
 Bowman Morris, stenog, b 451 S Capitol av.
 Bowman Nathan, peddler, h 451 S Capitol av.
 Bowman Oliver F, collr H T Conde Implement C, h 28 Hall pl.
 Bowman Owen M, produce, 92 S Delaware, h 39 Wyoming.
 Bowman Robert, tmstr, h 516 W Shoemaker (N D).
 Bowman Rolla F, tmstr, b 516 W Shoemaker (N D).
 Bowman Sarah N, r 20 N West.
 Bowman Simeon C, cabtmkr, h 507 Sheldon.
 Bowman Thomas, lab, b 374 N Missouri.
 Bowman Thomas, lab, h 20 Brett.
 Bowman Wm, lab, b 11 S Gillard av.
 Bowman Wm F, butcher Power & Drake, h 41 Rockwood.
 Bowman Wm H, carp, 132 Christian av, h same.
 Bowman Wm H, lab, h 374 N Missouri.
 Bowman Wm H, painter, h s w cor Burton av and McLene (N D).
 Bowman Wm N (McPherson & Bowman), h e s Downey av 3 s of Washington av (D).
 Bowman Wm S, clk, h 577 W Armstrong (N D).
 Bowman Willis M, cabtmkr, h 63 John.
 Bown John, student, b 100 N Senate av.
 Bowne Nathan E, fireman, h 778 E Market.

SALISBURY & STANLEY

Office, Store and Bank Fixtures a Specialty.
 Repairing of all kinds done on short notice.
 177 Clinton Street, Indianapolis, Ind.

Contractors and Builders
 TELEPHONE 999.

**MAYHEW'S
SPECTACLES**
 THE BEST IN USE
 SOLD ONLY AT 13 N. MERIDIAN ST.

LAMBERT GAS & GASOLINE ENGINE CO.
 30 KENTUCKY AVENUE. GAS AND GASOLINE ENGINES, 2 TO 50 H. P.

Insure Your
Property with

FRANK K. SAWYER,

54-56 Baldwin Block, s. w. cor. Delaware and Market sts. Phone 863.

206

BOW

INDIANAPOLIS DIRECTORY.

BOY

CHAS. A. DALE,

Investments, Real Estate,

Fire Underwriter,

ROOMS 729-30 AND 31 LEMCKE BLDG.

TELEPHONE 937.

Bowne Thomas, lab, b 778 E Market.
Bowser Allan A (East & Bowser), b 267 N New Jersey.
Bowser Harry, lawyer, 46-47 Lombard Bldg, h 998 N Alabama.
Bowser Jacob, engr, h 629 S East.
Bowser Jerome, tmstr, b w s Sherman Drive 1 n of Michigan.
Bowser Levi C, watchman, h 59 Woodlawn av.
Bowser Thomas A, bkkpr Hay & Willits Mfng Co, h w s Sugar Grove av (N I).
Bowsher George W, lineman, h 46 S Capitol av.
Bowsher Samuel, foreman, b 94 Mass av.
Bowyer Wm T, condr, h 8 Wendell.
Boxley George W, lab, h 33 Hosbrook.
Boxley George W jr, driver, b 33 Hosbrook.
Boyce, see also Boice.
Boyce Charles, waiter, h 21 Roanoke.
Boyce Elmer E, lab, h 91 S Reiser (W I).
Boyce Frederick A, agt, h 3 Stewart pl.
Boyce George C, helper, b 112 S Linden.
Boyce George R, transitman City Civil Engineer's Office, h 71 Talbott av.
Boyce James E, lab, h 112 S Linden.
Boyce James M, lab, h 31 Short.
Boyce James P, cigarmkr, h 417 S Missouri.
Boyce John E, meat market, 265 Lincoln la, h same.
Boyd Addison E, shoemkr, 287 1/2 Howard (W I), h 445 same.
Boyd Adella, milliner, b 57 Broadway.
Boyd Alonzo, molder, h 12 Warman av (H).
BOYD ALONZO, Plumber, 816 N Illinois; Tel 1618; h 787 N Capitol av. (See adv in classified Plumbers.)
Boyd Amanda J, h 493 N New Jersey.
Boyd Anna B (wid Augustus), h 339 Lafayette.
BOYD AUGUSTUS, Genl Agt J I Case Threshing Machine Co, 42 Kentucky av, h 250 N Senate av.
Boyd Augustus, hostler, b 409 N Pine.
Boyd Augustus, trav agt, h 350 N Senate av.
Boyd Aura, second asst State Librarian, h 257 N Delaware.
Boyd Bert A, lab, h 167 Prospect.



SEALS,
STENCILS,
STAMPS, Etc.
GEO. J. MAYER

15 S. Meridian St
TELEPHONE 386.

Boyd Bert A, bkkpr Frederick P Rush & Co, h 1526 N Capitol av.
Boyd David B, vet surg, 167 Prospect, h same.
Boyd David M, h 223 N Alabama.
Boyd Edward H, condr, h 73 Sheffield av (H).
Boyd Edwin S, clk, r 68 W New York.
Boyd Ella, stenog, r 80 W Ohio.
Boyd Emma F, clk K and L of H, b 238 N West.
Boyd Evelyn H (wid Augustus), h 496 N Capitol av.
Boyd Felix, lab, h rear 422 N East.
Boyd Francis, clk Kingan & Co, h 238 N West.
Boyd Frank A, driver, h 349 N Noble.
Boyd Henry, bartender, b e s Rural 3 n of Blvd av (B).
Boyd James, mach, h rear 312 Blake.
Boyd James, lab, b 906 N Senate av.
Boyd James G, coppersmith, b 198 Bates.
Boyd James M, engr, h 198 Bates.
BOYD JAMES T, Physician, 40 E Ohio, h 158 E 8th.
Boyd Jasper N, weighmaster Am Ex Co, h 73 W 12th.
Boyd John, carp, h 169 N East.
Boyd John A, clk Boyd & Jones, b 376 Park av.
Boyd John M, blksmith, e s N Judge Harding 1 n Morris, h 445 Howard (W I).
Boyd Joseph W, painter, h 128 Trowbridge (W).
Boyd Lenore, stenog Fraternal Building and Loan Association, b 267 N Senate av.
Boyd Leroy, lab, h 20 Germania av (H).
Boyd Lewis O, baggageman, h 355 English av.
Boyd Margaret, teacher, h 424 E Udell (N I).
Boyd Martindale, pumps, 45 Mass av, b 324 E 17th.
Boyd Mary L, music teacher, b 238 N West.
Boyd Olin S, bkkpr D H. Baldwin & Co, h 629 N Senate av.
Boyd Oliver L, baggageman, h 355 English av.
Boyd Richard L, printer, b 118 S Reiser (W I).
Boyd Richard M, h 284 W St Clair.
Boyd Robert E, barber, 810 E Washington, h 76 N Arsenal av.
Boyd Robert G, lab, h 6 Thalman av.
Boyd Robert H, trav agt, b 158 E 8th.
Boyd Sarah, housekpr 73 N East.
Boyd Walter H, (Boyd & Jones), b 376 Park av.
Boyd Wm E, (Boyd & Miller), b 376 Park av.
Boyd Wm E, painter, b 167 Prospect.
Boyd Wm H, (Boyd & George), h 717 N Capitol av.
Boyd Wm H, agt Lake Shore-Lehigh Valley Route, h 16 E Vermont.
Boyd Wm H, plumber, h 242 Chestnut.
Boyd Wm K, condr, h 24 S Judge Harding (W I).
Boyd Wm R, lab, h n s Burgess av 4 s of C H & D R R (I).
Boyd William R, asst supt Met Life Ins Co, h 7 Hester.
Boyd Zoreldah M (wid James W), h 376 Park av.
Boyd & George (Wm H Boyd, Otho G George), grocers, 826 N Illinois.
BOYD & JONES (Walter H Boyd, Claudius C Jones), Cloaks, Furs and Fine Millinery, 39 E Washington.

THE C. H. BLACK MFG. CO.
 FINE CARRIAGES, SURREYS,
 AND PHAETONS. 44 E. Maryland St.

GUARANTEED INCOME POLICIES issued only by the
E. B. SWIFT, Manager.
 25 E. Market St. **United States Life Insurance Co.**

Boyd & Miller (William E Boyd, J Martin Miller), loans, 8 Indiana av.
 Boyden David E, flagman, h 53½ Russell av.
 Boyden Orville P, carp, h 252½ Indiana av.
 Boyden Ransom D, shoemkr, b e s Indianapolis av 2 n of 16th.
 Boyer Adam, clk, b 233 N Pine.
 Boyer Alice S, teacher Public School No 26, h 906 Broadway.
 Boyer Byron J, driver, h 233 N Pine.
 Boyer Carroll C, draughtsman 1 & V Ry, b 906 Broadway.
 Boyer Charles E, lab, h 335 Blake.
 Boyer Charles T, vice-pres and genl mgr American Buncher Mfg Co, h 303 E McCarty.
 Boyer Emma (wid Thomas B), h 302 E Georgia.
 Boyer George F, mach hd, h 38 S State av.
 Boyer Isaac S, dist baggage agt Penna Lines, h 906 Broadway.
 Boyer James, lab, h 228 Muskingum al.
 Boyer John S, carp, h 169 N East.
 Boyer Leon, lab, h 54 Hosbrook.
 Boyer Martha (wid George), h 124 Duncan.
 Boyer Martha J (wid Jacob), h 104 Park av.
 Boyer Otis W, mach hd, b 82 S Reisner (W I).
 Boyer Paul K, finisher, b 426 S Capitol av.
 Boyer Richard A, printer, h 303 S East.
 Boyer Samuel A, lab, r s e cor Lafayette and 6th.
 Boyer Thomas B, pressman Frank H Smith, h 53 Stevens.
 Boyer Walter, lab, b 228 Muskingum al.
 Boyers Anna E (wid Alexander), b 210 Columbia av.
 Boyers Martha J (wid Jacob), h 104 Park av.
 Boyhan Wm, lab, h 156 Temple av.
 Boykin Wm, painter, h 342 S West.
 Boyl Bayard J, mach, b 6 Lord.
 Boyl Charles A, letter carrier P O, b 6 Lord.
 Boyl James H, lumber, h 6 Lord.
 Boylan John P, policeman, h 392 S Capitol av.
 Boylan Michael T, saloon, 300 S Capitol av, h 392 same.
 Boylan Parick, bartender, b 392 S Capitol av.
 Boylan Thomas, grocer, b 53 Church, h same.
 Boylan Thomas, lab, h 53 Church.
 Boylan Thomas F, finisher, h 30 Cleveland (H).
 Boyle Charles E, mach opr The Indpls Sentinel, h 22 Pleasant.
 Boyle Daniel, gasfitter, b rear 319 N California.
 Boyle Elisha E, h 133 Michigan av.
 Boyle Guy A, clk, b 42 Talbott av.
 Boyle James D, clk, h 592 W Eugene (N I).
 Boyle John J, porter The Bates.
 Boyle John M, molder, h 27 Catherine.
 Boyle Joseph P, bookbinder, h 5 Wilcox.
 Boyle L V (L V Boyle & Co), h 254 College av.
BOYLE L V & CO (L V Boyle), Hardwood Lumber, 26 S Illinois.
 Boyle Mary (wid Jacob), h 133 Michigan av.
 Boyle Olla L, bkpr, b 422 Talbott av.
 Boyle Wm H, gas insp, h 422 Talbott av.
 Boyles Frances K, h e s Grand av 3 s of University av (I).
 Boyles Michael W, real est, 98 E Market, r 36 Ash.
 Boyles Nellie, teacher Public School No 26, b e s Grand av 3 s of University av (I).
 Boynton Charles J, switchman, h 263 Bates.



Boynton Charles S, phys, 164 E New York, h same.
 Bozell Arthur L, clk, b 1125 E Michigan.
 Bozell Jennie (wid Joseph), h 1125 E Michigan.
 Bozell Walter V, clk G W Stout, h 204 Wright.
 Brace Minta (wid Oscar B), milliner, 39 W Washington, r 16 Halcyon Bldg.
 Bracken Calvin, canvasser, r 67 N New Jersey.
 Bracken Elmer N, lab, h 476 Union.
 Bracken John C, ins agt, r 67 N New Jersey.
 Bracken John S, lab, h 60 Yandes.
 Bracken Newton, canvasser, r 67 N New Jersey.
 Bracken Wm H, collr Internal Revenue, P O Bldg, h Lawrenceburg, Ind.
 Brackensiek Casper H, cigarmkr, h 200 S Meridian.
 Brackett Jacob, lab, h w s Tremont av 1 n of Emrich (H).
 Brackett Robert, b w s Tremont av 1 n of Emrich (H).
 Brackin Thomas R, lab, b 156 Elm.
 Brackmeier Adolph H, meats, 204 Prospect, b 180 Virginia av.
 Brackmeier August, baker, b 180 Virginia av.
 Brackmeier George O, baker, 180 Virginia av, h same.
 Brackney George, collr, h 230 E North.
 Bradburn Charles E, motorman, h 243 Kentucky av.
 Bradburn Homer, lab, b 87 N Belmont av.
 Bradburn Wm A, carp, h 290 Sheffield av (H).
 Bradbury Daniel M, lawyer, 29½ N Penn, h 273 Park av.
 Bradbury Edward A, tel opr W U Tel Co, h 49 E St Clair.
 Bradbury George L, vice-pres and genl mgr L E & W R R, b The Denison.
 Bradbury Henry B, sec Warren-Scharf Asphalt Paving Co, h New York City.
 Bradbury James, barber, b 323 N Liberty.
 Bradbury Walter H, engraver Frank H Smith, b Enterprise Hotel.



PATENT SOLICITORS, MECHANICAL EXPERTS.

Inventions Perfected. Ideas Made Real.

THURMAN & SILVIUS,

Experts in Infringements, Railway and Mechanical Causes at Law.

WHEN BUILDING, OPP. POST OFFICE.

THEODORE F. SMITHER Competent and Responsible ROOFER
 Office, 109 West Maryland St. Telephone 861.

LIME, CEMENT, PLASTER FIRE BRICK AND CLAY BALKE & KRAUSS CO., SEWER PIPE, ETC.
 Cor. Market and Missouri Streets

DALTON & MERRIFIELD { LUMBER }

South Noble St., near E. Washington

208 BRA INDIANAPOLIS DIRECTORY. BRA

M. B. WILSON, Pres. W. F. CHURCHMAN, Cash.

THE CAPITAL NATIONAL BANK, INDIANAPOLIS, IND.

Make collections on all points in the States of
Indiana and Illinois on the most
favorable rates.

Capital, - - - \$300,000
Surplus and Earnings, 50,000
No. 28 S. Meridian St., Cor. Pearl.

Bradcock A Newton, mach, h 219 Bright.
Brade Otto, upholr, 494 Virginia av, h 108
Spann av.
Brademeier Ann C (wid John F), h 59 N
Dorman.

Brademeyer Charles, tmstr, h 83 N Liberty.
Brademeyer Christopher C, condr, h 172 N
Dorman.

Braden David, trav agt Wm B Burford, h
978 N Capitol av.

Braden Eben D, clk Wm B Burford, h
1106 N Senate av.

Braden Elizabeth J, b 27 Hall pl.

Braden Hervey B, clk, b 978 N Capitol av.

Braden James, h s w cor Fletcher and
Auvergne avs (I).

Braden Norman S, electrician, b s w cor
Fletcher and Auvergne avs (I).

Braden Robert B, real est, h 1144 N Ala-
bama.

Braden Ruth (wid Hugh), h 27 Hall pl.

Braden Whitson, confr, 183 Mass av, h 242
E Vermont.

Bradford Albert R, trimmer, b 91 Hadley av
(W I).

Bradford Algernon, musician, b 72 Michigan
(H).

**BRADFORD CHESTER, Patent Lawyer
and Solicitor, Established 1876,
Rooms 14 and 16 Hubbard Bldg, s w
cor Washington and Meridian, Tel
168; h 1088 N Illinois, Tel 217. (See
left top cor cards, p 6 and opp class-
ified Patent Solicitors.)**

Bradford Clarence U, mach hd, b 635 Mad-
ison av.

Bradford Clifford C, lab, t 635 Madison av.

Bradford David E, lab, b 203 W 4th.

Bradford Edward T, tel opr, b 146 S Noble.

Bradford Eliza A, b 635 Madison av.

Bradford Emma (wid Oscar), h 91 Hadley
av (W I).

Bradford George F, musician, b 473 E Mar-
ket.

Bradford Hunter, printer, 92 E Court, h 473
E Market.

Bradford Hunter jr, printer, b 473 E Mar-
ket.

O. B. Ensey

SLATE, STEEL, TIN AND IRON
ROOFING.

Cor. 6th and Illinois Sts. Tel. 1562

Bradford James M, baker, h 146 S Noble.
Bradford Jesse G, painter, b 28 N West.
Bradford John, millwright, b 270 S Penn.
Bradford Joseph L, lab, b 72 Michigan (H).
Bradford Joseph S, printer, b 60 Holmes av
(H).

Bradford Kate C, music teacher, 473 E Mar-
ket, h same.

Bradford Lewis, lab, b 508 Superior.

Bradford Margaret, h 236 W 5th.

Bradford Margaret T (wid John), b 90
Holmes av (H).

Bradford Mary B (wid Chandler), b 72 Mich-
igan (H).

Bradford Nancy (wid Wm), b 50 Paca.

Bradford Oliver R, clk, h 58 River av (W I).

Bradford Ora G, lab, b 625 Madison av.

Bradford Otto M, lab, h 84 Sheffield av (H).

Bradford Rufus B, lab, b 59 S Belmont av
(W I).

Bradford Sophia C, music teacher, 146 S
Noble, b same.

Bradford Susan S, millner, b 246 N Cali-
fornia.

Bradford Theodore A, b 982 N Delaware.

Bradford Ward, lab, b 203 W 4th.

Bradford Wm H, lab, h 269 Dougherty.

Bradley Anthony T, janitor State House, b
71 Martindale av.

Bradley Charles P, lab, h 563 E St Clair.

Bradley Christie B (wid Joseph, Hamlin &
Bradley), h 130 S Illinois.

Bradley George F, lab, b 53 Buchanan.

Bradley Giles S, real est, h 612 College av.

Bradley, Holton & Co (David Bradley,
Winfred B Holton, J Harley Bradley),
agricultural implements, 177-181 E Wash-
ington, Tel 857.

Bradley Hugh, engr, b 66 S Illinois.

Bradley James K, h 4 Jupiter.

Bradley James L, h 494 N Capitol av.

Bradley John, b 1680 Graceland av.

Bradley John, student, b 130 S Illinois.

Bradley John R, molder, h 229 Madison.

Bradley Leland J, carp, h 485 Bellefontaine.

Bradley Michael E, sub letter carrier P O,
b 53 Buchanan.

Bradley Richard A P, engraver, b 53
Buchanan.

Bradley Thomas J, blksmith, h 596 W Pearl.

Bradley Wm, lab, h 53 Buchanan.

Bradley Wm, plumber, h 71 Martindale av.

Bradley Wm F, pressman, h 130 Douglass.

Bradley Wm J, cook, b 53 Buchanan.

Bradley Wm M, brakeman, h 22 Randolph.

Bradley Wm R, lab, h 85 Tremont av (H).

Bradshaw Adeline, pres Indip Orphan Asy-
lum, h 26 E Vermont.

Bradshaw Alice (wid J Wesley), h 176 N
Illinois.

Bradshaw Frank, lab, r 36 W Ohio.

Bradshaw George, driver, h 574 E St Clair.

Bradshaw Harmon, bkkpr, b 18 W New
York.

Bradshaw Jeremiah, lab, h 35 Athon.

Bradshaw John A, h 26 E Vermont.

Bradshaw John A, storekpr, b 2 N Bright-
wood av (B).

Bradshaw John W, pres American Canning
Co, h 18 W New York.

Bradshaw Melville H, b 571 Bellefontaine.

Bradshaw Oran, molder, h 781 N Illinois.

Bradshaw Owen, lab, b 171 W 5th.

Bradshaw Richard, lab, b 28 Hadley.

Bradshaw Samuel, clk, b 2 N Brightwood
av (B).

Bradshaw Wm A, h 571 Bellefontaine.

Bradshaw Wm A, grocer, 2 N Brightwood
av (B), h same.

Art Glass and Mirrors. Old Mirrors Resilvered.
81 NORTH DELAWARE STREET.

THE CRIPPIN-KERNODLE GLASS CO.

WEDDING CAKE BOXES SULLIVAN & MAHAN,
21 1/2 West Washington St.

BRADSTREET COMPANY THE, Improved Mercantile Agency, H N Castle Supt. n w cor Meridion and Washington; Tel 305.

Bradway Angeline (wid Wm L), b 100 Eureka av.
 Bradway Archibald L, lab, h 113 S Belmont av (W D).
 Bradway Charles O, Insp, h 141 Forest av.
 Bradway Effie, clk, b 109 Eureka av.
 Bradway Olna H, trav agt, h 109 Eureka av.
 Bradwell Isaac N, lawyer, 32 Thorpe Bldg, h 386 N New Jersey.
 Brady Alonzo, porter, b 141 W Washington.
 Brady Bert, clk The Burris-Herzsch Co, b 113 E Michigan.
 Brady Catherine (wid James), h 131 Michigan av.
 Brady Charles H, meats, 51 E Mkt House, h 263 N Noble.
 Brady Charles J, mach hd, b 470 Stillwell.
 Brady Edward, lab, b 176 Bright.
 Brady Edward, peddler, h 15 Chadwick.
 Brady Frank, gasfitter, b 60 S Delaware.
 Brady George W, well driver, 473 Lincoln av, h same.
 Brady James A, molder, h 266 W Vermont.
 Brady James J, h 506 Central av.
 Brady James T, lab, b 47 Empire.
 Brady Jennie V, cashr, b 172 Fayette.
 Brady Jeremiah, lab, b 77 Jones.
 Brady John, foreman Indpls Gas Co, h 47 Empire.
 Brady John, lab, b 526 W Ontario (N D).
 Brady John, trav agt, b 53 Central av.
 Brady John A, janitor, b 175 W McCarty.
 Brady John P, bricklayer, h 172 Fayette.
 Brady Joseph C, mach hd, b 195 Brookside av.
 Brady Lillian H, dressmkr, 67 Ft Wayne av, b same.
 Brady Margaret (wid Patrick H), h 60 S Delaware.
 Brady Martin, soldier, h 51 N Summit.
 Brady Mary A (wid Henry), b 601 N Delaware.
 Brady Matthew J, bricklayer, b 717 N Senate av.
 Brady Michael A, lab, b 251 W Morris.
 Brady Peter D, tinner, b 242 English av.
 Brady Richard, bksmith, h 87 Newman.
 Brady Robert, driver, b 113 Patterson.
 Brady Thomas, barber, b rear 193 Patterson.
 Brady William, porter, h 327 W North.
 Brady William F, b 10 Cornell av.
 Brady William R, h 1133 E Michigan.
 Brady William R, salesman M O'Connor & Co, b 41 W Vermont.
 Braendlein Charles J, carver, b 376 Coburn.
 Braendlein Henry J, weaver, h 376 Coburn.
 Braendlein Henry M, designer, h 426 S State av.
 Bradenlein Louis F, cashr. Francke & Schindler, b 376 Coburn.
 ler, b 376 Coburn.
 Brandlein Martin, florist, e s Senate av 2 s of 26th, h same.
 Braendlein Paul, meats, 91 E Mkt House and 282 River av (W D), h same.
 Braffett Volney M, ins agt, b 439 College av.
 Bragdon Albert E, letter carrier P O, h 86 Clarke.
 Bragg Stokely S, salesman D. P. Erwin & Co, h 81 Pleasant.
 Bragg Thomas F, lawyer, 10½ N Delaware, r same.
 Braham James, lab, h 248 Fayette.

THOS. C. DAY & CO.
INVESTING AGENTS,
TOWN AND FARM LOANS,
Rooms 325 to 330 Lemcke Bldg.

Brahman Wm D, driver, b 209 W 4th.
 Bran John W, draughtsman C C C & St L Ry, b 168 Ash.
 Brake John B C, driver, b 180 Bates.
 Brake Samuel H, trav agt, h 40 Sterling.
 Brake Thomas, packer, h 27 Church.
 Braley Charles H, chiropodist, 77 W Ohio, h same.
 Bramblett Amos W, lab, h rear 333 S Alabama.
 Bramblett Charles C, trav agt, b 178 River av (W D).
 Bramblett Elmer A, lab, b 178 River av (W D).
 Bramblett Perry E, mach hd, b 172½ N Missouri.
 Bramkamp Wm H, barber, 144 Fletcher av, h 16 Dawson.
 Bramlet Charles, clk, b 615 N West.
 Bramwell Albert A, engr, h 48 Randolph.
 Bramwell Wm A, carp, b 1655 Graceland av.
 Branch John, lab, h 619 W Pearl.
 Brand, see also Brandt.
 Brand Hattie W, bkkpr Fidelity Building and Savings Union, b 309 Ash.
 Brand Michael, bksmith, h 307 W Morris.
 Brandenburg Charles, harnessmkr, r 29 Madison av.
 Brandenburg Edwin, brakeman, h 64 Holmes av (H).
 Brandenburg Sadie, watchman Deaf and Dumb Inst.
 Brandenburg Thomas E, condr, b 115 Geisendorff.
 Brandenburger Adolph, photog, b 65 S Linden.
 Brandenburger Charles, photog, b 65 S Linden.
 Brandenburger Elizabeth (wid Ludwig), b 65 S Linden.
 Brandenburger John, cabtmkr, b 65 S Linden.
 Brandenburger Martin, tinner, b 65 S Linden.
 Brandes Benjamin J, wheelmkr, b 257 S Penn.
 Brandes George J, tailor, b 257 S Penn.
 Brandes Henry, carp, b 257 S Penn.
 Brandes Henry N, b 257 S Penn.
 Brandes John E, city fireman, h 502 Madison av.

The Best Wagons
BEAR OUR SIGNATURE.
BERND BROS.
69 and 71 W. Morris St.

WILLIAM WIEGEL • PHONE 829 } 6 W. LOUISIANA ST. } SHOW CASES
MANUFACTURER OF



DIAMOND WALL PLASTER { Telephone 1410

BUILDERS' EXCHANGE.

210 BRA INDIANAPOLIS DIRECTORY. BRA



PATENT SOLICITORS.

THURMAN & SILVIUS,

Mechanical Engineers and Draughtsmen.

Experts in Infringements, Railway and Mechanical Causes at Law.

WHEN BUILDING, OPP. POST OFFICE.

Brandon Calvin F. clk C A Heath, b 177 Christian av.

Brandon Eugene E. painter, h 32 Detroit av.

Brandon James A. clk, h 124 Blackford.

Brandon Joseph H. bartender, h 185 Coburn.

Brandon Thomas L. mach, h 225 W South.

Brandstetter Anton, carp, b 245 Coburn.

Brandt, see also Brand.

Brandt Adolph G (A G Brandt & Co), r 461 S Meridian.

Brandt Albert H (A G Brandt & Co), h 182 E McCarty.

BRANDT A G & CO (Adolph G and Albert H Brandt), Bookbinders and Paper Box Mfrs, 64 S Penn. (See adv in classified Box Mfrs—Paper.)

Brandt Charles, lab, h e s Auburn av 3 s of Belt R R.

Brandt Charles, molder, h e s Fullenwider av 3 s of Bethel av.

Brandt Charles W. clk, b 52 Michigan av.

Brandt Christian F W, grocer, 543 E Washington, h 52 Michigan av.

Brandt Diedrich H. carp, h 349 1/2 S Meridian.

Brandt Edward, florist, b 535 E 7th.

Brandt Frank F. clk Fred Brandt, h 491 N Capitol av.

BRANDT FRED, Propr Crystal Palace Saloon, 44 W Washington; Tel 108; h 491 N Capitol av.

Brandt Frederick, car insp, h 205 Fletcher av.

Brandt Frederiek W. box mfr and cooper, 84 S West, h 80 Vine.

Brandt Frederiek W. meats, 154 W 12th, h 646 N Senate av.

Brandt Gustav, woodwkr, h 77 N Alabama.

Brandt Henry, engr, h e s Parker 2 n of Floyd av.

Brandt Henry, uphtr, b 535 E 7th.

Brandt Henry F. carp, h 100 S Linden.

Brandt Herman T. solicitor John Woher, h 182 E McCarty.

Brandt Julius G. uphtr, h 535 E 7th.

Brandt Louis C. carp, h 186 Pleasant.

Brandt Oscar, solicitor John Woher, b 182 E McCarty.

Brandt Patrick, car insp, h 205 Fletcher av.

LIME

BUILDING SUPPLIES,

Hair, Plaster, Flue Linings,

The W. G. Wasson Co.

130 INDIANA AVE. Tel. 989.

Brandt Rachel, h 101 Douglass.

Brandt Wm, fireman, h 114 S Summit.

Brandt Wm F. lab, h 186 Pleasant.

Brandy Herman, grocer, s e cor Prospect and Madeira, h same.

Branham Bush, lab, h 134 Lee (W D).

Branham Charles E. condr, b 67 W 13th.

Branham Cynthia A (wid David C), b 22 Lockerbie.

Branham Edward, b 334 N Illinois.

Branham Edward T, trav agt R S McKee & Son, h e s Line 3 n of Washington (D).

Branham Ernest J. clk, b 49 S Arsenal av.

Branham George E, supt, b 119 E Michigan.

Branham George F, genl contr, 119 E Michigan, h same.

Branham George T, tinner, h 215 1/2 E Washington.

Branham Jennings, baggageman, h 49 S Arsenal av.

Branham Kate V, attendant Public Library, b 334 N Illinois.

Branham Lynn C, fireman, h 15 Poplar (B).

Branham Nannie E, teacher Indpls College of Music, b 119 E Michigan.

Branham Priscilla A (wid Joseph W), b 110 Shelby.

Branham Wyatt, lab, h 209 W 4th.

Branhon Wm D, janitor, b 197 W 2d.

Brannon, see also Brennan.

Brannan Elizabeth (wid Thomas), b 70 W 11th.

Branneman Wm, carp, h n s Brookside av 3 e of Jupiter.

Brannon James, capt Engine Co No 3, h 30 Prospect.

Brannon Thomas L, salesman C F Adams Co, h n e cor Senate av and 17th.

Bransford Hayes, porter, b 176 Patterson.

Bransford Thomas H, coachman, h 27 Howard.

Branson Joseph W, motorman, h w s Harris av 3 s of Washington (M J).

Branson Walter E, driver, h 127 N East.

Branson Wm, mach, h 17 Bridge (W D).

Brant, see also Brand and Brandt.

Brant Henry, lab, b 23 Helen.

Brant John F, bartender, b 23 Helen (H).

Brant Margaret (wid Robert), h 23 Helen.

Brant Hoover Bertha M, wks W U Tel Co, h 297 N East.

Brant Hoover Frank M, lawyer, 50-51 Baldwin Bldg, h 297 N East.

Brantlinger Milton, lab, b 29 S Gale (B).

Brantlinger Theodore E, car rep, h 84 S Shade (B).

Branyan James A, city fireman, h 35 Carlos.

Brash Samuel J, condr, h 576 College av.

Brasier John F, dispatching clk P O, h 335 N Liberty.

Brattain Amanda E (wid Henry J), h 195 Buchanan.

Brattain Earl J, clk, b 66 Huron.

Brattain George A, bookbinder Wm B Burford, b 195 Buchanan.

Brattain Henry E, bookbinder, h 195 Buchanan.

Brattain John R, grocer, 414 W New York, h same.

Brattain John R, clk, h 172 N Senate av.

Brattain Mary E (wid Wm J), b 263 N California.

Brattain Russell H, clk, h 414 W New York.

Brattain Silas H, city fireman, h 66 Huron.

Bratton Edwin M, grocer, 421 N East, h 423 same.

Bratton Warren G, condr, h 267 Spring.

Braude Benjamin, lab, h 398 S Illinois.

(COMPOSED OF UNION LAUNDRY GIRLS.)
 UNION CO-OPERATIVE LAUNDRY
 NOS. 138, 140 AND 142 VIRGINIA AVENUE.
 INDIANAPOLIS, IND.
 TELEPHONE 1289.
 T. E. SOMERVILLE, MANAGER

CLEMENS VONNEGUT

184, 186 and 192 E. Washington St.

CABINET HARDWARE

CARVERS' TOOLS. Glues of all kinds.

PUMPS

Chain Pumps, Driven Wells and Deep Water Wells. Repairing Neatly Done. Cisterns Built.
CHARLES KRAUSS',
 42 S. PENN. ST. TELEPHONE 465.

BRA

INDIANAPOLIS DIRECTORY.

BRE

211

Braughton Frederick L. tinner, h n s Clifford av 2 e of Rural.

Braughton Guy A. condr, b 541 Jefferson av.

Braughton Harry D. condr, b 546 Jefferson av.

Braughton McCullough A. tinner, h n w cor Clifford and Brookland avs.

BRAUGHTON McCILLOUGH C. Practical Worker in Tin, Copper and Sheet Iron: Roofing, Spouting and Job Work a Specialty: Estimates Furnished, 250 Mass av, h n w cor Clifford and Brookland avs.

Braun, see also Brown.

Braun Albert E. cabtmkr, h 44 Chestnut.

Braun Charles F. lithog Wm B Burford, b 105 Buchanan.

Braun Ernest J. filer, b 26 Wyoming.

Braun Frank, cabtmkr, h 76 Weghorst.

Braun Frank C. cabtmkr, h 1655 Graceland av.

Braun Frederica (wid John E), h rear 737 S Meridian.

Braun George A. car rep, b 49 Temple av.

Braun Julius G. printer, 137 Virginia av, h 105 Buchanan.

Braun Louis, car rep, b 49 Temple av.

Braun Mary (wid Paul), h 47 Union.

Braun Peter, shoemaker, h 38 Fenneman.

Braun Reinhard, plumber, h 857 S East.

Braun Rudolph R. car rep, b 276 Spring.

Braun Wilhelmina (wid Albert), h 22 Wyoming.

Braun Wm, lab, h 105 Buchanan.

Braun Wm B. mach hd, b 105 Buchanan.

Braune Paul, clk Schnell & Co, h 165 Central av.

Brauntz Louis, h 125 Blake.

Brautigam Charles, lab, r 250 S Meridian.

Brautigam Charles, fitter, h 161½ Mass av.

Brautigam Edward, lab, b 11 St Charles.

Brautigam Elias C. miller, b 11 St Charles.

Brautigam John M. tailor, 149 Mass av, b 112 John.

Brautigam Martin C. gunsmith, h 319 E Merrill.

Braxton Claude F. lab, b 24 Hadley.

Bray Augustus, carp, r rear 233 W Maryland.

Bray Charles, molder, b 12 N Haugh (H).

Bray David B. assembler, h 600 Ash.

Bray Delbert S. mach hd, h 200 Davidson.

Bray Edward S. policeman, h 391 Ash.

Bray Edward W. prop Viavi Medical Institute, 68½ E Market, h 5 Camp.

Bray Ella, clk, b 250 N East.

Bray James C. engr, h 43½ Brookside av.

Bray Jennie, b 5 Camp.

Bray John W. farmer, b 19 Garland (W D).

Bray J Alfred, filer, h 35 Maple.

Bray Leota. stenog The Huber Mfng Co, b 736 N Capitol av.

Bray Mary E (wid Peter L), h 250 N East.

Bray Nellie, stenog, b 145 Harmon.

Bray Redding, supt, h 736 N Capitol av.

Bray Thomas A. lab, h 372 S Capitol av.

Bray Wm L. tel opr, b 15 Temple av.

Brayton Alambert W. phys, 26 E Ohio, h 615 Broadway.

Brazelton George J. painter, 305 Columbia av, h same.

Brazington Wm C. artist, 53 Ingalls Bk, h 146 N Illinois.

Breach Charles K. plastr, h 47 Duniop.

Breach Sherman, lab, h 451 S Illinois.

Breadheft Henry D. dry goods, 319 Clifford av, h same.

THE WHEN
 IS A WORLD BEATER.

Breadheft Louis, tmstr, h 2 Reynolds av (H).

Breckenridge Charlotte, laundress, h 237 E Michigan.

Breckenridge Gabriel, lab, h 236 Blake.

Brecount Eveline (wid Nimrod), h 23 Poplar (B).

Bredell George W. trav agt Indpls Pickling and Preserving Co, h 52 Bismarck.

Bredell Jesse B. driver, b 52 Bismarck.

Bredewater George H. clk, h 599 W Michigan (W D).

Breeden Edwin W. polisher, h 19 Sheffield av (W D).

Breeden Wm, brakeman, b 60 Traub av.

Breeding Edmund, lab, b 121 Clinton.

Breeding Harry E. ins agt, h 50 Pleasant.

Breeding James A. barber, 64 N Illinois, h e s Chester av 2 n of Washington.

Breeding John, lab, h 447 W 2d.

Breeding Martha J (wid Alexander), h 412 N New Jersey.

Breedlove Berryman E. car rep, b 110 S William (W D).

Breedlove Edward L. stockkpr, b 53 Bates.

Breedlove Mary (wid Thomas J), h 110 S William (W D).

Breedlove Maybel E. teacher Public School No 1, b 131 S Reinsner (W D).

Breedlove Samuel M. lab, h 44 S Reinsner (W D).

Breedlove Stephen H. filer, h 297½ S New Jersey.

Breedlove Thomas J. canvasser, h 131 S Reinsner (W D).

Breedlove Wm B. waiter, r 226 W Vermont.

Breedlove Wm J. car rep, h 71 S McLain (W D).

Breen Bridget (wid Dennis), h rear 433 National rd.

Breen Edward F. tinner, b rear 433 National rd.

Breen James, mer police, h 318 S Illinois.

Breen James A. switchman, h 52 N Gale (H).

Breen James E. porter, h 19 Agnes.

Breen Johanna (wid James), h 339 N Pine.

Breen Michael E. carp, b 339 N Pine.

Breen Patrick, lab, b 339 N Pine.

Breen Timothy F. foreman, h 339 N Pine.

Brees Isaac, carp, h 130 Michigan av.

THE LONG

Steel & Iron Roofing & Corrugating Co.

Manufacturers and Dealers in

Steel, Iron Roofing, Siding and Ceiling.

Steel Roofing for all kinds of Buildings a Specialty.

A. E. LONG, Prop'r.

TELEPHONE 1448.

180-186 W. Fifth St., INDIANAPOLIS.

INDIANAPOLIS STEEL ROOFING AND CORRUGATING WORKS,

23 and 25 East South Street, S. D. NOEL, Proprietor.

ELECTRIC SUPPLIES

We Carry a full Stock. Prices Right.

C. W. MEIKEL,

Tel. 465.

96-98 E. New York St.

Consolidated Coal & Lime Co. || COAL and COKE.

13 VIRGINIA AVE. Tel. 273

212 BRE INDIANAPOLIS DIRECTORY. BRE

ESTABLISHED 1876.

TELEPHONE 168.

CHESTER BRADFORD,
SOLICITOR OF PATENTS,
AND COUNSEL IN PATENT CAUSES.

(See adv. page 6.)

Office:—Rooms 14 and 16 Hubbard Block, S. W.
Cor. Washington and Meridian Streets,
INDIANAPOLIS, INDIANA.

Brees James, lab, r 500½ E Washington.
Brees Sophronia M (wid Robert), h 17 Geneva.
Brees James T, phys, b 27 Rockwood.
Erehm Bernhard, druggist, 400 Mass av, h 34 Bellefontaine.
Erehm Otto, bartender, h n w cor Burton and McLene (N D).
Erehmer John J, carp, h 211 Hadley av (W I).
Erehob Christian N, driver, h 181 Wright.
Ereil John, finisher, h 93 Tremont av (H).
Breisair George W, lab, h 57 Laurel.
Breithaupt John, lab, h 211 Hamilton av.
Breithaupt Wm, ironworker, h 45 Davis.
Bremer Frederick, brick mnfr, e s Sherman Drive 2 s of Prospect, h same.
Bremer Herman J, lab, h e s Calvin 2 s of Bethel av.
Bremer John D, saloon, 559 Virginia av, h 100 Laurel.
Bremer Wm, tmstr, b e s Sherman Drive 2 s of Prospect.
Bremer Wm M, bartender, h 785 Mass av.
Bremerman Charles E, packer, h 525 22d (N D).
Bremerman Frank B, contr, h 560 W Eugene (N D).
Bremerman Frederick, miner, h 295 N Alabama.
Brendel Charles R, lab, b 544 W Shoemaker (N D).
Brenham John, foreman, b 294 Christian av.
Brenizer George W, driver, h 57 Laurel.
Brenn Elizabeth (wid Frederick), h 49 Bradshaw.
Brennan, see also Brannan.
Brennan Catherine (wid Richard), h 30 S Dorman.
Brennan Charles, lab, r 32 N Senate av.
Brennan Edward J, phys, 340 N Capitol av, h same.
Brennan James, fireman, h 35 Carlos.
Brennan James, lab, b 173 E Market.
Brennan James P, clk Kingan & Co, b 287 W Pearl.
Brennan James P, ornamenteer, b 423 Madison av.
Brennan Johanna (wid Daniel), h 27 Thomas.
Brennan John, b 27 Thomas.

Julius C. Walk & Son,
Jewelers
Indianapolis.

12 EAST WASHINGTON ST.

Brennan John, city fireman, h 1361 N Capitol av.
Brennan John, lab, b 117 Kappus (W D).
Brennan John D, lab, h 321 S Missouri.
Brennan John J, h 44 Fayette.
Brennan John T, clk Street Department, h 188 Woodlawn av.
Brennan John V, plumber, b 44 Fayette.
Brennan Joseph, tilelayer, h 883 N Senate av.
Brennan Julia (wid Patrick), h 302 W 7th.
Brennan Lawrence A, janitor City Hall, h 218 Elm.
Brennan Lawrence M, plumber, h 463 S Delaware.
Brennan Mary E, cashr, h 188 Woodlawn av.
Brennan Michael, bricklayer, h 260 W 7th.
Brennan Michael, lab, b 76 S Belmont av (W I).
Brennan Michael, lab, h 278 Fulton.
Brennan Michael, janitor Public School No 28, h 115 Fletcher av.
Brennan Michael A, cashr Indpls Gas Co, h 56 Woodruff av.
Brennan Ora, lab, h 228 W Market.
Brennan Patrick, h 188 Woodlawn av.
Brennan Patrick, grocer, 326 S State av, h same.
Brennan Thomas, lab, h 23 Grant.
Brennan Thomas, lab, h 287 W Pearl.
Brennan Thomas J, lab, h 33 Carlos.
Brennan Thomas P, mach, r 183 E Ohio.
Brennan Vincent G, student, b 240 N Capitol av.
Brennan Wm H, sawmkr, h 278 S Senate av.
Brenneke David E, dancing academy, n w cor Illinois and North, b 199 N Penn.
Brenner Robert J, student Finch & Finch, b 583 College av.
Brenner Harry D, tel opr, b 129 Yeiser.
Brenner Minerva (wid George W), h 129 Yeiser.
Brent Ella, h 17 Smith.
Brentlinger Wm H, financial sec Cigarmakers' Union, No 33, b 181 S New Jersey.
Brenton Alla, teacher, r 364 N Meridian.
Brenton John E, lab, b 827 S East.
Brenton Robert C, lab, h 827 S East.
Bresett Marshall H, trav agt, h 96 Woodruff av.
Bresiger Frederick, lab, h 107 Sheffield av (H).
Bresnahan Dennis, polisher, b 230 S West.
Bresnahan Edward J, cooper, h 56 Church.
Bresnahan John P, lab, h 273 W Merrill.
Bresnahan Michael F, uphr, b 273 W Merrill.
Bresson Appollinaire J, h 504 E 9th.
Brester John H, lab, b 91 Weghorst.
Brester Wm, carp, 91 Weghorst, h same.
Brester Wm F, molder, b 91 Weghorst.
Brethauer August, lab, r rear 557 E St Clair.
Breutzlaff Theodore R, gardener, h w s Brookville rd 1 s of Washington.
Bretney Engine, vice-pres Crystal Ice Co, h 242 W New York.
Bretta Andrew, lab, h 306½ E Washington.
Bretz Adam, grocer, 196 S Illinois, h 118½ same.
Bretz Adolph J, clk, b 106½ S Illinois.
Bretz Arthur G, mach, b 118½ S Illinois.
Bretz Edward A, clk Township Assessor's Office, h 31 W St Joseph.
Bretz Otto, lab, r 102½ S Illinois.
Bretzfelder Abraham L, city agt Emil Wulschner & Son, h 88 Bellefontaine.
Breunig Charles, coachman 575 N Penn.
Breunig George A Rev, b 241 Park av.

C. ZIMMERMAN & SONS || SLATE AND GRAVEL ROOFERS
19 South East Street.

MANUFACTURERS OF CARRIAGES AND SPRING TRUCKS OF ALL KINDS. S. E. Corner Market and Davidson Sts.

BUGGIES, DELIVERY WAGONS

SCHWEIKLE & PRANGE

Breunig George T, bkkpr S A Fletcher & Co, h 241 Park av.
 Breunig LeRoy C, clk S A Fletcher & Co, 241 Park av.
 Breunig Mary A, b 241 Park av.
 Breuninger August H, salesman, h 81 Elizabeth.
 Breuninger Carl G, clk Clemens Vonnegut, b 81 Elizabeth.
 Breuninger Gustav, baker, b 81 Elizabeth.
 Brewer Albert C, trav agt, h 213 Buchanan.
 Brewer Albert H, barber, 75 N Alabama, h 38 Sullivan.
 Brewer Alfred (A Brewer & Son), h 114 Hoyt av.
 Brewer A & Son (Alfred and Calvin L), carps, 114 Hoyt av.
 Brewer Calvin L (A Brewer & Son), b 114 Hoyt av.
 Brewer Charles L, carp, h 126 Yandes.
 Brewer David J, lab, r 25 S West.
 Brewer Edward, carp, h rear 134 E St Joseph.
 Brewer Edward, clk, r 36 Hendricks Blk.
 Brewer Edward E, clk, b 66 Birch av (W I).
 Brewer Fielding, bricklayer, h 135 Elm.
 Brewer George C, student, h 119 Christian av.
 Brewer Georgie A, r 83 N Capitol av.
 Brewer Isaac H, trav agt, h 655 Mass av.
 Brewer John, waiter, r 26 Cincinnati.
 Brewer John A, janitor, h 559 Virginia av.
 Brewer John C, clk, b 348 W Vermont.
 Brewer Jonathan, waiter, r 321 W North.
 Brewer Marie S (wid Ambrose), dressmkr, 66 Birch av (W I), h same.
 Brewer Robert M, lab, h 959 N New Jersey.
 Brewer Samuel, solicitor California House.
 Brewer Walter R, chief clk R G Dun & Co, b 135 Elm.
 Brian Anna E (wid Dillard A), h 1699 N Senate av.
 Brewster Charles J, fireman, b 40 English av.
 Brewster Frank, clk, h 74 W Ohio.
 Breyer Avon, agt, h 44 Barth av.
 Brian, see also Bryan and O'Brien.
 Brian Charles M, trav agt, r 12 The Marlowe.
 Brian Eveline (wid James M), milliner, 58 N Illinois, r 12 The Marlowe.
 Briceland Howard M, telegraph editor The Indpls Sentinel, h 359 N Illinois.
 Briceland Joseph, timekpr, r 347 N Illinois.
 Brick Margaret (wid Patrick), h 293 S Alabama.
 Brickert Wm H, trav agt, h 35 Cornell av.
 Brickley Charles W, fireman, b 192 Bellefontaine.
 Brickley David E, lab, b 227 Union.
 Brickley Frank B, clk A Kiefer Drug Co, r 354 N Illinois.
 Brickley Patrick, h 416 S Capitol av.
 Brickley Wm, lab, b 416 S Capitol av.
 Brickley Wm C, lab, b 227 Union.
 Briddell Sidney L, lab, h 4 Pleasant.
 Bridenbaugh Anna E (wid David), h s s Valley Drive 2 e of Ladow av.
 Bridwell George, painter, h 344 English av.
 Bridge Henry, clk Syfers, McBride & Co, h 183 E Court.
 Bridge Thomas W, condr, h 68 S Summit.
 Bridges Adelia (wid Robert H), h 323 E Merrill.
 Bridges Alexander, cook 122 E 6th.
 Bridges Alvin D, tmstr, h s s Clifford av 1 e of Wats.
 Bridges Benjamin S, lab, h 121 Newman.
 Bridges Charles M, bell hoy, r 26 Roanoke.
 Bridges Charles W, real est, h 442 Ash.

Henry H. Fay,

40½ E. WASHINGTON ST.,

**FIRE INSURANCE, REAL ESTATE,
 LOANS AND RENTAL AGENT.**

Bridges Emeline (wid Richard), b 121 Newman.
 Bridges Emily (wid David), b 230 W 3d.
 Bridges George W, carp, h 632 Bellefontaine.
 Bridges Henry E, lab, h 43 Hosbrook.
 Bridges James, condr, b 175 S Illinois.
 Bridges John, produce, E Market House, h Michigan w of Haughville.
 Bridges John W, barber, 123 Ft Wayne av, h 65 N Dorman.
 Bridges Mary E (wid Isham V), h 10 Huron.
 Bridges Philip, lab, b 257 Prospect.
 Bridges Rebecca (wid Wm J), h 328 Lincoln av.
 Bridges Thomas, coachman, 1219 N Penn.
 Bridges Thomas J, tel opr, r 173 E Vermont.
 Bridges Walter, mach, b 328 Lincoln av.
 Bridgewater Wm H, lab, b 241 S Reiser (W I).
 Bridgewater Thomas, lab, h n w cor Darnell and Oregon.
 Bridgins James H, driver, h 130 W 6th.
 Bridwell Sarah J (wid Wm S), h 199 Spann av.
 Bridwell Wm, painter, b 199 Spann av.
 Briegnitz Frederick, car Insp, h 119 Greer.
 Brier Henry, molder, h south end Shelby.
 Brier Robert G, bkkpr Emil Wulschner & Son, h 1216 N Penn.
 Brieese Herman, clk A Kiefer Drug Co, b 89 Indiana av.
 Briggs Bernice, stenog Mechanics' Mutual Savings and Loan Association, b 473 Martindale av.
 Briggs Carrie M (wid Andrew J), h 116 W Vermont.
 Briggs Erastus M, real est, r 321 N Illinois.
 Briggs Frank J, lab, b 17 Paca.
 Briggs Grace G, stenog W B Holton Mfg Co, b 126 W 9th.
 Briggs Harriet (wid Oscar), h rear 1356 N Senate av.
 Briggs Harriet (wid Wm), r 187½ W 3d.
 Briggs James B, miller, h 18 Wilcox.
 Briggs John, lab, h 266 River av (W I).
 Briggs John W, lab, h 17 Paca.
 Briggs Mary H (wid John G), b 918 N New Jersey.
 Briggs Robert, lab, b 272 W Maryland.
 Briggs Wm G, carp, h 126 W 9th.

GUIDO R. PRESSLER,

FRESCO PAINTER

Churches, Theaters, Public Buildings, Etc.,
 A Specialty.

Residence, No. 325 North Liberty Street.

INDIANAPOLIS, IND.

Globe Accident Insurance Co.

IT IS CONDUCTED ON SOUND BUSINESS PRINCIPLES AT ROOMS 15, 16 AND 17 ASTOR BUILDING.
 ALBERT SAHM, Presl.
 W. A. WALKER, Secretary.
 UNION TRUST CO., Treasurer.

THE WASHINGTON LIFE INS. CO.

CLIFFORD ARRICK, Agent, 66 E. Market St. Tel. 608.

{ OF NEW YORK STANDS AT THE TOP AS THE MODEL COMPANY.
 Insure in the Washington.

Gas Pumping Machinery { HENRY R. WORTHINGTON, 64 SOUTH PENNSYLVANIA ST. Long Distance Telephone 234.

214

BRI

INDIANAPOLIS DIRECTORY.

BRI



Briggs Wm L, fruits, h 473 Martindale av.
 Brigham Charles E, clk Wm B Burford, h 945 N Capitol av.
 Brigham Charles F, collr, b 1017 N Senate av.
 Brigham Edwin B, phys, 385 Martindale av, h same.
 Brigham Lulu, milliner, b 1017 N Senate av.
 Bright Charles, trimmer, h 127 N East.
 Bright Chester W, brakeman, h 28 Poplar (B).
 Bright David L, hostler, h 48 Edward (W D).
 Bright Edward, clk John Scheid & Co, h 48 Edward (W D).
 Bright Eudora, teacher Deaf and Dumb Inst, b 171 N Capitol av.
 Bright George W, lab, b 458 Indiana av.
 Bright Henry C, h 458 Indiana av.
 Bright John H, lab, h 27 Biddle.
 Bright Louis G, painter, h 174½ W Washington.
 Bright Martha, mngr, r 149 N Penn.
 Bright Wilson, lab, h e s St Paul 2 n of Jefferson.
 Brightfield Henry, grinder, b 50 Beacon.
 Brill Albert, shoes, 321 E Washington, h same.
 Brill Hugo, carp, h 493 S Missouri.
 Brill Jennie, h 18 Columbia al.
 Brill John C, dyer, 95 N Illinois and 36 Mass av, h 86 Greer.
 Brill John C, tmstr, h w s Sherman Drive 1 n of Michigan.
 Brill Wm F, tailor, r 16½ E Washington.
 Brillhart George, engr, h 122 Michigan av.
 Brimm Sarah M (wid George), dressmkr, 170 Madison av, r same.
 Brindle Adelbert H, electrician, h 146 W New York.
 Brindley Henry G, foreman, h 339 S Alabama.
 Brindley Isabelle, milliner, b 339 S Alabama.
 Brincombe Henry, car rep, h 438 Cornell av.
 Brin stool Joseph L, solicitor N Y Life Ins Co, h 88 Stoughton av.
 Brink August W, tailor, h 511 E 7th.
 Brink Caroline (wid Wm), h 504 S East.

BRINK CHRISTIAN, Trust Officer Indiana Trust Co, h 333 N Capitol av.

Brink Frederick K, lab, h 451 Madison av.
 Brink Frederick W, mach hd, b 451 Madison av.
 Brink Henry F, mach, h 347 E Morris.
 Brink Henry W, mach, h n w cor Wallack and Raymond.
 Brink Louis H, tailor, 31½ Virginia av, h 14 Barth av.
 Brink Lulu E (wid James), nurse, b 50½ Clifford av.
 Brink Wm, carp, b 29 Nebraska.
 Brink Wm H, uphlr, h w s Wallack 2 n of Raymond.
 Brinker August, h 174 W New York.
 Brinker Frederick W, mach hd, b 174 W New York.
 Brinker Henry C (Brinker & Habenev), h 1068 N Meridian.

BRINKER & HABENEV (Henry C Brinker, Henry F Habenev), Manufacturers of Cigar Boxes and Dealers in Cigar Mfrs' Supplies, Labels, Ribbons, Flavors, Etc, 174-180 W Court. (See adv in classified Box Manufacturers-Cigar.)

Brinkley Jonas P, clk, h 297 Cornell av.
BRINKMAN ANTON C, Groceries, Daily Meat Market, Hardware, Flour, Feed and Notions; also Fine Cigars and Tobacco, 765 S East; Tel 1130; h 107 Websterst.

Brinkman Catherine M (wid Joseph H), h 48 N Stuart (B).
 Brinkman Charles F, carp, h 173 Jefferson av.
 Brinkman Charles F jr, pressman Baker-Randolph Co, b 178 Jefferson av.
 Brinkman Charles H, clk, b 526 E Ohio.
 Brinkman Charles O, mach, b 48 N Stuart (B).
 Brinkman Christian F, clk, b 191 Lincoln la.
 Brinkman Frank H, carp, h 526 E Ohio.
 Brinkman Frank H jr, gasfitter, b 526 E Ohio.
 Brinkman Frederick, carp, 229 Keystone av, h same.
 Brinkman Henry, b 229 Keystone av.
 Brinkman Herman H, foreman E C Atkins & Co, h 273 Jefferson av.
 Brinkman John, lab, h 829 E 9th.
 Brinkman John C, boilermkr, h 42 N Stuart (B).
 Brinkman Joseph, lab h 3 Roseline.
 Brinkman Joseph H, saloon, 195 Shelby, h 33 Willow.
 Brinkman Katherine (wid Frederick J), h 277 Keystone av.
 Brinkman Louis P, presser, h 44 N Stuart (B).
 Brinkman Mary S L (wid Christian F), h 191 Lincoln la.
 Brinkman Sophie C, h 450 Chestnut.
 Brinkmann Arnold H, cigarmkr, h 21 Omer.
 Brinkmann Christian, carp, h 45 St Peter.
 Brinkmann Frederick W, cigarmkr, h 161 Laurel.
 Brinkmann Henry J, bricklayer, h 264 S Alabama.
 Brinkmeyer Edward G F, bkpr Woodford & Pohlman, h 636 E Ohio.
 Brinkmeyer Frederick J, trav agt J C Perry & Co, b 240 Davidson.
 Brinkmeyer George C (J C Perry & Co), h 640 N Penn.

SCHMITT & GUNN, Plumbers and Gas Fitters

Water Services, Stove Connections, Burners, Valves, Etc.

JOB WORK SOLICITED.

23 SOUTH ALABAMA ST.

CARRIAGE REPAIRING, PAINTING and TRIMMING PROMPTLY DONE. JOHN GUEDELHOEFER, Kentucky Ave. and Georgia St. Tel. 287.

GRAY IRON CASTINGS OF ALL DESCRIPTIONS. 70 MECK STREET. PEERLESS FOUNDRY COMPANY

Brinkmeyer Gustav H, clk J C Perry & Co, b 240 Davidson.
 Brinkmeyer, John F, clk Woodford & Pohlman, b 234 Davidson.
 Brinkmeyer John H, pres Pioneer Brass Works, h 630 E Ohio.
 Brinkmeyer Louis G, janitor Industrial School, h 42 S Pine.
 Brinkmeyer Mary C (wid George H), h 240 Davidson.
 Brinnick Wm E, switchman, h 168 1/2 N Pine
 Brinninger Gustav, foreman, b 81 Elizabeth.
 Brinson Elmer E, lab, b 244 Douglass.
 Brinson Wm H, lab, b 244 Douglass.
 Brisbin George, molder, b 347 Elizabeth.
 Brisbin Jefferson M, lab, b 28 Morton.
 Brisbin Robert, h 337 Elizabeth.
 Brisbin Timothy, tmstr, h 339 Elizabeth.
 Briscoe Jordan, express, r 318 E Court.
 Briscoe Wm, lab, b rear 423 N New Jersey.
 Briscoe Wm J, mach, b 103 Columbia av.
 Brisky Moses L, shoemkr, r 187 S Illinois.
 Brisse William C, patternmkr, h 1095 W Michigan.
 Bristol Charles W (Bristol & Adams), h 293 N Liberty.
 Bristol & Adams (Charles W Bristol, Wm Adams), cigars, 17 Indiana av.
 Bristol Wm A, h 536 N Capitol av.
 Bristow David H, carp, h 154 Shelby.
 Bristow Emily M, dressmkr, 58 Mayhew, h same.
 Bristow Frank W, tmstr, b 244 Coburn.
 Bristow George V, h 422 Central av.
 Bristow John, lab, h 56 Athon.
 Bristow Joseph, h 422 Central av.
 Bristow Joseph A, painter, h 58 Mayhew.
 Bristow Thomas, driver, b 56 Athon.
 Bristow Thomas, filer, b 419 S Meridian.
 Bristow Wilford, merchant police, h 244 Coburn.
 Bristow Wm, lab, b 12 Darnell.
 Bristow Wm H, h 133 Oliver av (W D).
 Bristow Wm M, lab, h 15 S Senate av.
 Britan Willis W, printer, h 138 S Summit.
 Britt Abbie A, dressmkr, 308 Shelby, h same.
 Britt Jefferson J, mach hd, h 4 1/2 Malott av.
 Britt Peter H, carp, h 308 Shelby.
 Brittenback Wm J, carp, h 341 S Delaware.
 Brittenham George, lab, b e s Yandes 1 s of Bruce.
 Britton Arthur A, produce E Market House, b 437 W Ontario (N D).
 Britton Charles O, weigher, h 114 Chadwick.
 Britton Elizabeth G, b 115 E Michigan.
 Britton George, lab, h 193 W 9th.
 Britton George P, carp, h 437 W Ontario (N D).
 Britton James, driver, b 686 N Illinois.
 Britton James F, lab, b 22 Minerva.
 Britton John F, mach hd, h 103 Birch av (W D).
 Britton Martin L, ins agt, h 243 N Delaware.
 Britton Oscar F, dentist, 28 1/2 E Ohio, h 115 E Michigan.
 Britton Theodore, mach, b 103 Birch av (N D).
 Britton Wm M, lab, h 242 W 23d.
 Britz John, clk Nordyke & Marmon Co, b 112 Dunlop.
 Brizen Patrick, lab, b 107 W South.
 Broadhurst Joseph H, painter, b 101 Shelby.
 Broadie George, cook, h 224 W Wabash.
 Broadus Philip, janitor Kahn Tailoring Co, h rear 174 Mass av.
 Broadwell Edward D, trav agt Fahmley & McCrea, h Cincinnati, O.
 Brochhausen Peter J, foreman, b 340 Coburn.

HORACE M. HADLEY

INSURANCE AND LOANS

TELEPHONE 1540. 85 E. MARKET ST.

Brochhausen Swebert J, saloon, 2 Buchanan, b 340 Coburn.
 Brochhausen Wm R, stereotyper The Indianapolis Sentinel, h 340 Coburn.
 Brock Charles, molder, b 1094 W Vermont.
 Brock Claude, lab, b 88 W McCarty.
 Brock Edward, lab, b 90 W McCarty.
 Brock Elizabeth (wid James), h 88 W McCarty.
 Brock Elizabeth S (wid Gaines R), music teacher, 250 Huron, h same.
 Brock George, molder, b 75 Germania av (H).
 Brock George H, lab, h w s Line 2 n of Washington av (I).
 Brock Henry L, lab, h 75 Germania av (H).
 Brock Jacob, lab, b 21 N East.
 Brock John W, motorman, h 1094 W Vermont.
 Brock Thomas, livery, 406 Virginia av, b 264 Huron.
 Brockhaus John, lab, b 21 Keith.
 Brocking August E, cabtmkr, h 234 Hoyt av.
 Brocking Charles, clk Baker & Thornton, b 43 Wyoming.
 Brocking Ernest D, drayman, h 43 Wyoming.
 Brocking Henry, press feeder, b 43 Wyoming.
 Brockway Asabel, carp, b 477 Charles.
 Brockway Charles A, helper, h 420 N Pine.
 Brockway Henry R, lab, h 420 N Pine.
 Brockway Wm H, clk, h 1649 N Illinois.
 Brodbeck Harry C (H C Brodbeck & Co), h 923 N Alabama.
 Brodbeck H C & Co (Harry C and Townsend C Brodbeck), mnfrs' agts, 146 S Meridian.
 Brodbeck Percy R, clk, b 923 N Alabama.
 Brodbeck Townsend C (H C Brodbeck & Co), b 923 N Alabama.
 Broden Bryant, turn-r, h 429 S Illinois.
 Broden Frank J, pressman Wm B Burford, b 379 Ramsey av.
 Broden James, h 271 E New York.
 Broden James Jr (M O'Connor & Co), b 271 E New York.
 Broden James, mach, h 50 Sinker.
 Broden Michael J, printer, h 379 Ramsey av.
 Broden Thomas J, molder, h 122 High.

C. Aneshaensel & Co.

Gas and Electric Fixtures

The Leading Wholesale and Retail House in the State.

MARION BLOCK.

Cor. Meridian and Ohio Streets.

If your Laundry Work is not satisfactory, try

THE HOME LAUNDRY

197 S. Illinois St. Telephone 1769.

JOSEPH W. BUCHANAN
 302 and 304 E. Washington St. Telephone 1954.
ROAD PLOWS AND WAGONS,
SEWER TOOLS AND PLOW REPAIRING.

Bonds Signed

For Executors, Guardians, Receivers, Trustees, Contractors, Officers and Employes of Corporations and persons in every position of trust.
FIDELITY and DEPOSIT CO. of Maryland. Telephone 140.
GEO. W. PANGBORN, Gen'l Ag't, 94 E. Market St., INDIANAPOLIS, IND.

216 BRO INDIANAPOLIS DIRECTORY. BRO

W. McWORKMAN,

Manufacturer of

ARCHITECTURAL SHEET METAL WORK,

Cornices, Skylights, Roofing,
 Metal Ceilings and Fire-Proof Shutters,

930 W. Washington St., INDIANAPOLIS, IND.

TELEPHONE 1118.

Broder James, lab, h 633 W Vermont.
 Broderick Daniel, lab, h 41 Davis.
 Broderick Daniel, lab, h 179 W South.
 Broderick Ellen, seamstress, h 13 Garland (W I).
 Broderick James, lab, h 15 S West.
 Broderick James, lab, h 19 Chadwick.
 Broderick John, lab, b 25 Holmes av (H).
 Broderick John, lab, r Capital House.
 Broderick Mary A (wid Michael), h 13 Garland (W I).
 Broderick Michael, lab, b 58 Church.
 Broderick Michael, lab, h 25 Holmes av (H).
 Broderick Michael, jr, molder, b 25 Holmes av (H).
 Broderick Michael H, lab, b 13 Garland (W I).
 Broderick Patrick, lab, b 179 W South.
 Broderick Patrick, molder, b 25 Holmes av (H).
 Broderick Thomas, lab, b 179 W South.
 Broe Andrew, sawmkr, b 298 S Capitol av.
 Broch Max, driver, b 561 E Washington.
 Broeking Augusta (wid Christian), b 144 Union.
 Broeking Charles D (Wayne & Broeking), h 248 Bellefontaine.
 Broeking Edward R, varnisher, b 168 Huron.
 Broeking Frank A, clk Francke & Schindler, h 143 Union.
 Broeking Frederick, lab, h 168 Huron.
 Broeking Louis F, clk Charles Mayer & Co, b 168 Huron.
 Brogan Anna (wid Patrick), b 24 Jones.
 Brogan Ellen (wid Dennis), h 28 Abbott.
 Brogan James M, collarmkr, h 19 Short.
 Broich Charles H, druggist, 588 S Meridian, h 326 Union.
 Brokaw Isaac E, clk Winfield Miller, h 576 Bellefontaine.
 Bromley Charles C, collr, h 332 N Alabama.
 Bromley Charles D, driver, h 240 W Washington.
 Bromley Inez E, h 43 Brookside av.
 Bromley Wm H, special agt Northwestern Natl Fire Ins Co, r 266 N Alabama.
 Bromm Christian, baker, 17 Shelby and 20 E Market House, h 17 Shelby.

MONEY

Loaned on Short Notice at Lowest Rates.

TUTTLE & SEGUIN,

Tel. 1168. 28 E. Market St.

Brommer Frederick, painter, h 524 E Washington.
 Brommer Frederick jr, city fireman, b 524 E Washington.
 Brommer Wm F, bartender, b 524 E Washington.
 Bromstrup Henry, lab, b 279 Bates.
 Bromstrup Wm C, painter, h 279 Bates.
 Bronaugh James W, clk Star Store, b 208 N West.
 Bronner Lisbon, lab, h w s Miami 1 s of Wallace.
 Bronner Lossey, lab, h w s Miami 1 s of Wallace.
 Bronson Bessie, stenog Indiana Farmer Co, b 1696 N Illinois.
 Bronson Charles S, foreman, h 63 Middle Drive (W P).
 Bronson Ely M, mach hd, b 768 N New Jersey.
 Bronson Frank, sawyer, h 242 Chestnut.
 Bronson Frank F, student, b 225 N Capitol av.

BRONSON HENRY M, Assistant General Passenger Agent C C C & St L Ry (Big Four Route), 1 E Washington; Tel 374; h 225 N Capitol av.

Bronson James E, carp, h 123 Yandes.
 Bronson Mary (wid Ely M), h 768 N New Jersey.
 Bronson Mary J, r 26 Ryan Bldg.
 Bronston Wm, waiter, r 136 N Pine.
 Brooke Thomas H C, supt jobbing house Kingan & Co, h 308 W Michigan.
 Brookens Frank Rev, r 12 1/2 Indiana av.
 Brooker Clara, r 15 1/2 Madison av.
 Brookes George, carp, h w s Judge Harding 1 s of Washington (W I).
 Brookins Hiram, lab, h e s Hazel 2 s of Lawrence.
 Brookins Wm, lab, h s e cor Fernway and Catharine.
 Brookman John, produce, E Mkt House, h Irvington.
 Brookman Wm, motorman, b 770 W Washington.
 Brooks Albert B, porter, r e s Missouri nr Vermont.
 Brooks Albert L, varnisher, b 304 W Washington.
 Brooks Alexander, chairmkr, b 327 W Maryket.
 Brooks Alice D (wid Bennett), h 30 S Gale (B).
 Brooks Anna (wid Peter), h 36 N Judge Harding (W I).
 Brooks Annabel, clk World's Fair, b 325 N Noble.
 Brooks Arthur J, lumber, b Roosevelt House.

BROOKS BARTHOLOMEW D, Propr West Indianapolis Planing Mill, Dealer in Lumber, Lath, Shingles, Sash, Doors and Blinds, Coal, Coke and Wood, Morris st and Belt Railroad (W I); Tel 1209, h 94 N Judge Harding (W I).

Brooks Calvin F, barber, h 30 Chapel.
 Brooks Charles E, asst cashr Natl Malleable Castings Co, b 294 N Meridian.
 Brooks Daisy, teacher Public School No 6, b 131 N New Jersey.
 Brooks Daniel, bricklayer, b 25 McCauley.
 Brooks David, driver, h 171 W McCarty.
 Brooks David J, temperer, h 400 S East.
 Brooks Edmund P, clk L E & W R R, h 154 Randolph.

OTTO NATURAL GAS ENGINES Builders' Exchange
 S. W. Cor. Ohio and Penn.
 TELEPHONE 535.

Brooks Edward, bricklayer, b 477 S Meridian.
 Brooks Edward, lab, r 587 Virginia av.
 Brooks George, carp, h w s S Judge Harding 1 s of Washington (W 1).
 Brooks Harry, motorman, b 62 W 13th.
 Brooks Horatio M, attendant Insane Hospital.
 Brooks Izora, teacher, b 48 Elizabeth.
 Brooks Jacob R, engr, r 437 E Wabash.
 Brooks James, tmstr, h 37 N Judge Harding (W 1).
 Brooks James L, helper, h w s Ellis 1 s of Clifford av.
 Brooks James W, bicyclmkr, b 437 W New York.
 Brooks Jeremiah, lab, h w s Burgess av 1 s of C H & D R R (D).
 Brooks Jesse, painter, b 325 N Noble.
 Brooks John, h 325 N Noble.
 Brooks John, lab, h 20 Hill.
 Brooks John T, h rear 420 W Michigan.
 Brooks John T, condr, h 32 N State av.
 Brooks John W, bricklayer, h 291 Broadway.
 Brooks John W, lab, b 190 Vincennes (W 1).
 Brooks Joseph E, bricklayer, h 25 McCauley.
 Brooks Julia (wid Albert), h w s Caldwell 2 s of Elizabeth.
 Brooks Laura (wid Samuel), h e s Miami 8 s of Wallace.
 Brooks Leroy D, fireman, h 55 Foundry (B).
 Brooks Maria (wid James), h 232 W 5th.
 Brooks Noah, dairy, e s Ellis 1 s of Clifford av, h same.
BROOKS OIL CO, J Francis Burt Pres. Walter C Davidson Sec and Treas. 488 E Michigan; Tel 460.
 Brooks Ora W, fireman, b 287 E Georgia.
 Brooks Porter, fireman, h 72 S Pine.
 Brooks Robert, driver, b 171 W McCarty.
 Brooks Sabie J (wid Nathan), h 87 Springfield.
 Brooks Salena (wid John), h 477 S Meridian.
 Brooks Thomas, bookbinder, h 31 N Spruce.
 Brooks Thomas C, mach, b 131 N New Jersey.
 Brooks Thomas E, switchman, h 14 Detroit av.
 Brooks Vena (wid Benjamin), h rear 22 Indiana av.
 Brooks Violet (wid Henry), h 90 Torbet.
 Brooks Willard, lab, h 681 S West.
 Brooks Wm E, finisher, h 119 River av (W 1).
 Brookshire Fred S, druggist H J Huder, h 159 N Illinois.
 Brooksmith George, clk New York Store, r 131 W Ohio.
 Brooksmith Louis, foreman, b 168 Fletcher av.
 Broom John E, condr, h 217 W South.
 Broomer Susan A (wid James), h 84 N Olive.
 Brophy Peter, watchman, r 42 S Senate av.
 Brosius George W, lab, h 529½ N Illinois.
 Brosnan Bros (John D and Daniel D), dry goods, 39 S Illinois.
 Brosnan Daniel D (Brosnan Bros), h 745 N Delaware.
 Brosnan James V, cloaks, 52 N Illinois, h 419 W New York.
 Brosnan John D (Brosnan Bros), h 749 N Delaware.
 Brosnan Margaret, clk, b 200 N Capitol av.
 Brossel Hubert, shoemkr, 78 N Illinois, h same.
 Brosz Frank J, packer, r 190 E Market.

THOS. C. DAY & CO.
INVESTING AGENTS,
TOWN AND FARM LOANS,
Rooms 325 to 330 Lemcke Bldg.

Brothers Charles H, lab, r 175½ W Washington.
 Brothers of the Sacred Heart, s w cor Co-burn and Short.
 Brough Andrew, sawmkr, b 298 S Capitol av.
 Brough Benjamin F, trav agt, G W Stout, r 284 E Ohio.
 Brough George W, butcher, h 468 E Washington.
 Brough John G, agt, r 284 E Ohio.
 Brough John W, solicitor, r 27 Brandon Bld.
 Brougher Cecelia, b 621 E Market.
 Broughton Moses T, peddler, h 162 Chadwick.
 Broughton Perry, lab, h 95 S William (W 1).
 Brouse Charles W (Charles W Brouse & Co), h e s Ritter av 2 s of University av (D).
BROUSE CHARLES W & CO (Charles W Brouse, Wm B H Graham), Real Estate, Loans and Insurance, 83 E Market; Tel 1267; Branch Office, Irvington.
 Brouse David W, asst undertaker F A Blanchard, h 166 E Michigan.
 Brouse Elmer M, h 1536 N Meridian.
 Brouse Mary T, teacher Irvington School, h e s Ritter av 3 s of University av (D).
 Brouse Thomas W, h 72 Broadway.
 Brouse Wm A, acct, b 166 E Michigan.
 Browder Cornelius D (Browder & Shover), r 155 N New Jersey.
 Browder Daniel, lab, h 1659 N Senate av.
 Browder Wilbur F (Clifford, Browder & Moffett), h 358 Talbott av.
 Browder & Shover (Cornelius D Browder & Amos F Shover), sewer contrs, 67 Ingalls Bld.
 Brower Abram G (Brower & Love Bros), h Utica, N Y.
 Brower Daniel W, agt, h 443 E Ohio.
 Brower Noah C (Brower & Love Bros and S J Frazier & Co), h Chicago, Ill.

SHELLHOUSE & CO.,
Pioneer Paint,
GLASS, VARNISH, OILS,

271-275 E. Washington St.

**B
I
C
Y
C
L
E
S**
\$5 {DOWN.
 MONTHLY. } Best
 {Best Terms. } Wheels.
WHEELMEN'S CO.
 31 W. OHIO ST.
 LONG DISTANCE TEL. 1866.

DAVID S. MCKERNAN, REAL ESTATE AND LOANS
 Money to loan on real estate. Special inducements offered those having money to loan. It will pay you to investigate. **ROOMS 219 to 222 LEMCKE BLOCK.**

PERRY'S MAGIC RHEUMATISM CURE

class drug store for 50 cents a bottle, or send direct

An infallible specific that cures every case, when taken as directed. Can be bought at any first-class drug store for 50 cents a bottle, or send direct to the manufacturer.

JOS. R. PERRY, 50 N. Illinois St.

218

BRO

INDIANAPOLIS DIRECTORY.

BRO

Store Fronts, Stairs

AND FINE
VERANDA WORK.

E. H. ELDRIDGE & CO.,

166-174 South New Jersey St. Telephone 581.

BROWER & LOVE BROS (Abram G Brower, John R and Hugh M Love), Props Indiana Warp Mills, e Bank White River n of National Road; Tel 622.

Brown, see also Braun. M
Brown Aaron, carriagemkr, h 223 E Vermont.
Brown Aaron, lab, h 23 Alvard.
Brown Ada B, asst cashr World's Fair, b 383 N Alabama.
Brown Adeline C (Eddy A Railsback & Co), h 525 N Illinois.
Brown Adolph, artist, 77½ S Illinois, r 82 E Vermont.
Brown Adolphus, waiter The Denison.
Brown Agnes C (wid James W), h cor Broadway and Bedford av.
Brown Albert, carp, h 97 Cornell av.
Brown Albert, carp, h 413 S West.
Brown Albert, lab, b 398 Blackford.
Brown Albert, lab, b 456 W 2d.
Brown Albert, photog, 72½ E Washington, r same.
Brown Albert C, roofer, b 103 W South.
Brown Albert G, trav agt, h 184 Bellefontaine.
Brown Albert H, lab, b 226 Lexington av.
Brown Albert T, carp, h 419 S West.
Brown Alexander, hostler, h 40 Paca.
Brown Alexander G, mach, h 48 Pleasant av.
Brown Alexander M, trav agt R S McKee & Son, r 102 S Meridian.
Brown Alfred B, butcher, b 13 Bridge (W J).
Brown Alfred B, clk Indpls Abattoir Co, b 437 Central av.
Brown Alfred F, lab, h 153 W Merrill.
Brown Alfred M, joiner, b 333 N Illinois.
Brown Allen M, carp, h 134 Lynn av (W D).
Brown Alonzo, lab, h 616 S West.
Brown Alonzo C, clk, b 272 N Meridian.
Brown Alonzo F, lab, h 32 Morris (B).
Brown Alvin M, h 341 W Maryland.
Brown Alvin W, clk Van Camp H and I Co, b 31 Fletcher av.
Brown Amanda, janitor, h 1176 Northwest-ern av.

—THE—

LaFayette Mercantile Agency

Makes a Specialty of

COLLECTIONS.

J. E. TAKKEN, M'gr of the Indianapolis Branch,
Room 19 Union Building, 73 W. Maryland St.

Brown Andrew O, driver, h 431 E St Clair.
Brown Ann (wid Edward), b 226 Hamilton av.
Brown Anna, h 266 Wright.
Brown Anna (wid Anthony), h 297 Alvard.
Brown Anna (wid Edward), b 450 Mass av.
Brown Anna, dressmkr, 484 W North, h same.
Brown Anna M, h 402 Talbott av.
Brown Armanella R (wid Sidney H), b 423 E 7th.
Brown Arthur G, clk George J Marott, h 411 Park av.
BROWN ARTHUR V, County Attorney and Lawyer, 12-13 Fletcher's Bank Bldg; Tel 1470; h 209 N Meridian.
Brown Asbury C, carp Sallsbury & Stanley, h 430 Cornell av.
Brown August, bartender, h 64 Shelby.
Brown Austin, lab, b 2 Campbell.
Brown Austin H, dep Surveyor of Customs P O Bldg, h 316 N Meridian.
Brown A Swan, pres Pettis Dry Goods Co, h New York City.
Brown A Wilthers (wid Henry J), h 28 W New York.
Brown Benjamin A, phys, 57 E Sutherland (B), h 15 same.
Brown Benjamin F, lab, b 124 Duncan.
Brown Benjamin S, trav agt Indpls Fancy Grocery Co 60 S Penn.
Brown Benjamin W, stenog Bellis Cycle Co, r 2 Stewart pl.
Brown Bessie, clk, r 130 W Vermont.
Brown Bessie A, h 33 S Illinois.
Brown Birney A, driver, b 437 Central av.
Brown Brazelton T, mach, 24 Monument pl, h rear 144 Union.
Brown Brice P, salesman, h 120 Spann av.
Brown Calvin S, lab, h 491 W Udell (N D).
Brown Carl, lab, b 127 Lynn av (W D).
Brown Carl M, photog, h 277 E Miami.
Brown Caroline (wid Henry), h 157 Agnes.
Brown Carrie (wid George), h 23½ W Ohio.
Brown Cassander (wid Alexander), b 525 N Alabama.
Brown Chalmers, pres Railway Officials' and Employes' Accident Assn and pres Bellis Cycle Co, h 29 The Blacherne.
Brown Charles, barber, 342 E Washington, h same.
Brown Charles, lab, b 316 Lincoln av.
Brown Charles, lab, b 1022 N Meridian.
Brown Charles, lab, b 40½ S Illinois.
Brown Charles, lab, r 190 E Market.
Brown Charles, photog, 121 W Washington, r 413 N Illinois.
Brown Charles, porter, b 1 Madison av.
Brown Charles, saloon, 66 Shelby, h 64 same.
Brown Charles, waiter, h 18 Cora.
Brown Charles, whol meats, 290 W Ray, h 32 N Reinsner (W D).
Brown Charles A, insp City Civil Engineer's Office, h 163 Hoyt av.
Brown Charles C, consulting engineer Central Engineering Co, 225-6 Lemcke Bldg, h 134 St Mary.
Brown Charles C, collr O J Conrad, h 332 N Alabama.
Brown Charles C, paperhanger, r 173 W New York.
Brown Charles D, carp, b 165 N Capitol av.
Brown Charles E, brakeman, h 173 W Michigan.
Brown Charles E, lab, b 27 McCauley.
Brown Charles F, carp, h 374 Orange.
Brown Charles G, porter, b 294 Blake.
Brown Charles H, clk Penna Lines, b 223 E Vermont.

UNION TRANSFER AND STORAGE CO.
 Cor. E. Ohio St. and C., C., & St. L. R'y Tracks.
 BRICK WAREHOUSE; CLEANEST AND SAFEST STORAGE IN CITY
 FOR HOUSEHOLD GOODS AND MERCHANDISE.

For Carriages,
Buggles,
Harness, etc.,
call on

A. H. Sturtevant & Co.

68 S. PENNSYLVANIA ST.

Brown Charles H, cutter Balley Mnfg Co, b 413 N Illinois.
 Brown Charles T, lawyer, b 204 Oliver av (W D).
 Brown Charles W, barber, h 289 Blake.
 Brown Christopher C, barber, 411 W Michigan, h 146 Minerva.
 Brown Clara E, stenog, b 43 West Drive (W F).
 Brown Clara R, proof reader, b 43 Woodlawn av.
 Brown Clara S, teacher, b 82 N East.
 Brown Clarence, lab, b 409 W Addison (N D).
 Brown Clark Rev (Brown & Smith), h 92 Division (W I).
 Brown Danforth, ins agt, h 975 N Penn.
 Brown Daniel, clk, b 458 N California.
 Brown Daniel, lab, b 172 Agnes.
 Brown Daniel E, molder, h 37 Bismarck av (H).
 Brown Daniel H, finisher, b 89 Maple.
BROWN DANIEL L, State Mngr Massachusetts Benefit Life Association, Rooms 9 and 10 Baldwin Bldg, h 15 Morrison.
 Brown Daniel L Jr, stenog, b 15 Morrison.
 Brown Daniel N, dentist, 46½ N Penn, h 374 N Delaware.
 Brown Darwin, b 205 Dougherty.
 Brown Demarchus C, A M, librarian and prof Butler College, h s w cor Washington and National avs (D).
 Brown Della, teacher, b 33 Rockwood.
 Brown Dennis, cooper, h 228 Hamilton av.
 Brown Dora W, b 450 Blake.
BROWN EDGAR A, Judge Nineteenth Judicial Circuit Court, 45 Court House, h 200 Broadway.
 Brown Edgar B, molder, h 10 Belmont av (H).
 Brown Edgar M, trav agt, b 1020 N Capitol av.
 Brown Edgar T, clk, b 204 Oliver av (W I).
 Brown Edward, barber, r 328 W New York.
 Brown Edward, buyer Stephen M Crawford, h 175 Hadley av (W I).
 Brown Edward, lab, b e s Lincoln av 2 s of C C C & St L Ry (M J).
 Brown Edward, student, r 106½ E New York.
 Brown Edward F, flagman, b 24 S Summit.
 Brown Edward G, lab, b 490½ E Washington.
 Brown Edwin R, porter, r 147 W Washington.
 Brown Eli F, h 296 E Michigan.
 Brown Eli P (Eli P Brown & Co), h 685 N Capitol av.
 Brown Eli P & Co (Eli P Brown, Ozro D Weaver), brokers, 25 Board of Trade Bldg.
 Brown Elijah P, editor Ram's Horn, h 229 Ash.
 Brown Elisha M, mach hd, h 115 River av (W D).
 Brown Eliza, h 227 Muskingum al.
 Brown Eliza (wid Abram), h 18 N Rural.
 Brown Eliza J (wid Thomas D), r 61½ N Penn.
 Brown Elizabeth, janitor, h 45½ Virginia av.
 Brown Elizabeth (wid George P C), h 383 N Alabama.
 Brown Ella, h 565 S Meridian.
 Brown Elmer, lab, h rear 12 Howard.
 Brown Elmer E, sewing machines, 194 Virginia av, r 28½ Kentucky av.
 Brown Elvin, coachman, h 80 W Wabash.

Richardson & McCrea,

70 East Market Street,

**FIRE INSURANCE,
 REAL ESTATE, LOANS,
 AND RENTAL AGENTS.**

Telephone 182.

Brown Emma V (wid Wm), teacher Public School No 23, h 215 Northwestern av.
 Brown Emory F, brakeman, h 1608 N Illinois.
 Brown Ernest F, draughtsman Brown-Ketcham Iron Works, b 280 N Meridian.
 Brown Ethan A, storekpr, h 132 Bellefontaine.
 Brown Everett, molder, h 86 Holmes av (H).
 Brown Ezra E, lab, h 80 Holmes av (H).
 Brown Fannie (wid Wm), h 1125 N Meridian.
 Brown Floyd M, fireman, b 892 W Washington.
 Brown Francis M, lab, h 163 Martindale av.
 Brown Frank, bartender, h 297 Bright.
 Brown Frank, coachman 681 N Illinois.
 Brown Frank, lab, r 190 E Market.
 Brown Frank D, brakeman, h 235 Brookside av.
BROWN FRANK E, Boots and Shoes, 156 E Washington, h 82 N East.
 Brown Frederick, cond'r, b 414 W U'dell (N I).
 Brown Garrett A, salesman Indpls Abattoir Co, h 12 Ruckle.
 Brown George, baker, b 77 Columbia av.
 Brown George, gardener, h 226 Lexington av.
 Brown George, lab, h 185 Minerva.
 Brown George, porter, b 227 Muskingum al.
 Brown George, waiter, r 30 Roanoke.
 Brown George F, real est, h 204 Oliver av (W I).
 Brown George H, engr, h 185 Brookside av.
 Brown George M, cutter, r 19 The Marlowe.
 Brown George P, mngr Charles W Brouse & Co, h s s railroad 1 w of Central av (I).
 Brown George T, dairy, h n s Bethel av 1 e of Belt R R.
 Brown George T, painter, h 370 Orange.
 Brown George W, h s w cor University and Downey avs (I).
 Brown George W, barber, b 384 N California.
 Brown George W, boardling, 76 E New York.
 Brown George W, in charge of salesmen Nordyke & Marmon Co, h 120 Middle Drive (W P).
 Brown George W, lab, b 419 S West.
 Brown George W, lab, h 171 Alford.
 Brown George W, lab, h 341 W Market.

SANBORN ELECTRIC CO., Electrical Contractors.

Will cheerfully furnish Estimates on all kinds of electrical work.

22 E. OHIO ST. Phone 1457.

THE FRED DIETZ CO.

WOODEN PACKING BOXES MADE TO ORDER.
 FACTORY AND WAREHOUSE TRUCKS.
 400 Madison Avenue.
 Telephone 654.

BENJ. BOOTH

PRACTICAL EXPERT ACCOUNTANT.
Thirty years' experience. First-class credentials.
Room 18, 82½ E. Washington St. Indianapolis, Ind.

220

BRO

INDIANAPOLIS DIRECTORY.

BRO

ESTABLISHED 1876.

TELEPHONE 168.

CHESTER BRADFORD, SOLICITOR OF PATENTS, AND COUNSEL IN PATENT CAUSES.

(See adv. page 6.)

Office:—Rooms 14 and 16 Hubbard Block, S.W.
Cor. Washington and Meridian Streets,
INDIANAPOLIS, INDIANA.

- Brown George W, lab, h 1180 Northwestern av (N I).
- Brown George W jr, lab, h 1176 Northwestern av (N I).
- Brown George W, painter, 29 Keith, h same.
- Brown George W, painter, h w s Addison 2 s of Washington (M J).
- Brown George W, salesman Indpls Abattoir Co, h 437 Central av.
- Brown George W, sec German-American Bldg Assn of Indiana, h 375 N Alabama.
- Brown Gerard A, clk, b 292 Douglass.
- Brown Grace C (wid Nicholas H), bkpr The When, h e s Butler av 1 s of P C C & St L Ry (D).
- Brown Guy C, collr, b 1308 N Capitol av.
- Brown Harold C, printer The Indpls Sentinel, b 1310 N Capitol av.
- Brown Harriet (wid Ellison), h 414 W Udell (N I).
- Brown Harrison, lab, h 30 St Peter.
- Brown Harry, baker, h 77 Rockwood.
- Brown Harry, lab, b 34 S West.
- Brown Harry, mach, b 135 Michigan av.
- Brown Harry, mach hd, b 7 Leota.
- Brown Harry E, brakeman, h 80 Cypress.
- Brown Harry G, asst city editor The Indpls Sentinel, h 12 The Blacherne.
- Brown Harry H, fireman, b 888 W Washington.
- Brown Harry J S, slot machines, b 120 E 6th.
- Brown Harry S, brakeman, h 1680 Kenwood av.
- Brown Harry S, student A V Brown, r 16 Arch.
- Brown Helena C (wid Adrian D), druggist, 1316 N Capitol av, h 1308 same.
- Brown Henderson, lab, h 40 Paca.
- Brown Henry, lab, b 157 Agnes.
- Brown Henry, porter, b 185 Minerva.
- Brown Henry, tailor, r 300 S Meridian.
- Brown Henry, waiter, r 163 Bird.
- Brown Henry E, molder, h 36 Bismarck av (H).
- Brown Henry H, fireman, b 736 W Washington.
- Brown Henry H, polisher, h 80 Wegerst.
- Brown Henry L, chief bkpr Daniel Stewart, h 286 Lincoln av.
- Brown Henry L, engr, h 22 Brett.

Have Wills' And Co

76 N. PENNSYLVANIA ST.,

MAKERS

Outing BICYCLES

PHONE 598.

Hose, Belting, Packing, Clothing, Druggists' Sundries, Bicycle Tires, Cotton Hose, Etc., Etc.
New York Belting & Packing Co., L.t'd.

THE CENTRAL RUBBER & SUPPLY CO.
79 S. ILLINOIS ST., INDIANAPOLIS, IND.
PHONE 922.

- Brown Herbert P, lawyer, 719-720 Lemcke Bldg, r 421 Broadway.
- Brown Hilton U, city editor The Indpls News, h s w cor Washington and National avs (D).
- Brown Hiram, chief clk Thomas C Day & Co, h 529 Central av.
- Brown Homer O, lab, b 27 McCauley.
- Brown Horace G, trader, h 137½ Mass av.
- Brown Howard W, photog, b 103 Park av.
- Brown Hubert, clk, b 203 N West.
- Brown Hugo R, ins agt, b 276 Spring.
- Brown Ignatius (I & L M Brown), r 23 Baldwin Bldg.
- Brown Irving S, asst supt New York Store, h 12 The Chalfant.
- Brown Isaac B, lab, h 152 Lee (W D).
- Brown Isaac I, h 420 S East.

BROWN I & L M (Ignatius and Lyndsay M), Abstracts of Titles, 66 E Market.

- Brown Jacob, lab, h e s Lincoln av 2 s of C C C & St L Ry (M J).
- Brown Jacob C, letter carrier P O, h 120 Wegerst.
- Brown Jacob M, clk, b 177 N West.
- Brown Jacob P, dynamo opr, r 16 Grand Opera House Bldg.
- Brown James, carp, b 267 Yandes.
- Brown James, cook, r 162½ Indiana av.
- Brown James, lab, b 4 Highwater.
- Brown James, lab, b 145 Harlan.
- Brown James, lab, b n s Bethel av 1 e of Belt R R.
- Brown James, waiter, r 185 Minerva.
- Brown James A, barber, 174 Virginia av, h same.
- Brown James A, tmstr, h 33 Rockwood.
- Brown James B, plastr, h 1354 N Capitol av.
- Brown James C, condr, b 22 S State av.
- Brown James D, paperhanger, b 132 E Walnut.
- Brown James E, laundry, 322 E Washington, b 714 same.
- Brown James J, lab, h 27 McCauley.
- Brown James M, brakeman, h 490½ E Washington.
- Brown James O, lab, b 26 Eastern av.
- Brown James W, condr, h 8 Wilcox.
- Brown James W, lab, h 13 Frazer (H).
- Brown James W, tmstr, h 79 Hazel.
- Brown Jason C, condr, h 22 S State av.
- Brown Jeanette, stenog R S McKee & Son, b 312 College av.
- Brown Jennie M, seamstress Asylum for Friendless Colored Children.
- Brown Jeremiah, h 450 N West.
- Brown Jeremiah, lab, h 46 S Brightwood av (B).
- Brown Jesse C, janitor, h 272 S New Jersey.
- Brown Jesse H, h 421 Broadway.
- Brown John, h 347 S State av.
- Brown John, clk H P Wasson & Co, b 291 E New York.
- Brown John, lab, h 107 W South.
- Brown John, lab, h 430 S Illinois.
- Brown John, lab, r 190 E Market.
- Brown John, plastr, b 229 Mass av.
- Brown John A, bksmith, h 150 Lee (W D).
- Brown John A, molder, h 40 S Haugh (H).
- Brown John D, carp, 824 College av, h same.
- Brown John E, carp, h 222 Ash.
- Brown John E Rev, h 68 Ruckle.
- Brown John G, h 304 N New Jersey.
- Brown John H, car rep, b 106 Hosbrook.
- Brown John H F, tinner, h 205 Dougherty.
- Brown John L, clk, r 125 Lynn av (W D).

A. METZGER AGENCY REAL ESTATE

ESTABLISHED 1863.

The American Surety Co., of New York.

(Cash Capital and Surplus, \$4,500,000. V. T. MALOTT, Res. V.-Pres.; A. W. WISHARD, 2d Res. V.-Pres.; E. V. CLARK, Res. Asst Sec., Com'l Club Building, Tel. 1539. COURT, CONTRACT AND FIDELITY BONDS executed promptly.)

BRO

INDIANAPOLIS DIRECTORY.

BRO

221

Brown John L, electrician, b 262 Blake.
 Brown John O, fireman, b 3 N Gale (E).
 Brown John R, phys, 102 N Alabama, h same.
 Brown John T, bartender, h 45½ Virginia av.
 Brown John W, b 176 Brookside av.
 Brown John W, clk German-American Bldg Assn, h 82 N East.
 Brown John W jr, clk, r 13 W Washington.
 Brown John W, engr, h 1 Taylor av.
 Brown John W, harnessmkr, h 180 Elm.
 Brown John W, ironwkr, r 94 N New Jersey.
 Brown John W, shoemkr, h 11½ W Washington.
 Brown Joseph, filer, b 430 S Illinois.
 Brown Joseph, lab, b 96 Oregon.
 Brown Joseph, lab, h 82 Adams.
 Brown Joseph, lab, h 149½ Oliver av (W D).
 Brown Joseph, tailor, b 300 S Meridian.
 Brown Joseph A, checkman, h 1125 E Michigan.
 Brown Joseph B, lab, h 69 Hazel.
BROWN JOSEPH D, Agt American Express Co, 5 E Washington; Tel 376; h 1125 N Meridian.
 Brown Joseph F, dep clk Marion County, h 92 N State av.
 Brown Joseph H (Brown & Proctor), h 43 Woodlawn av.
 Brown Joseph H, cooper, h 418½ W Michigan.
 Brown Joseph P, cigars, Court House, h 240 Central av.
 Brown Josephus, lab, b 236 W Vermont.
 Brown J Burgess, passenger agt, h 1501 N Illinois.
 Brown J Wyley, plastr, n w cor 9th and Hillside av, h same.
 Brown Katherine W (wid George), h 12 The Blacherne.
BROWN-KETCHAM IRON WORKS THE, Wm H Brown Pres, John L Ketcham Sec and Treas, Wm R Brown Supt, Michigan, Haughville; Tel 5.
 Brown Leonard H, dairy, e s Baltimore av 2 n of 22d, h same.
 Brown LeRoy, clk, h 7 S Beville av.
 Brown Lewis, barber, b 175 W North.
 Brown Lewis J, salesman Indpis Abattoir Co, b 437 Central av.
 Brown Lewis J, painter, h 172½ N Missouri.
 Brown Lewis L, waiter, b 456 S Capitol av.
 Brown Lot, clk H P Wasson & Co, h 452 Broadway.
 Brown Louisa (wid Edward), h 26 Woodside av.
 Brown Louisa K (wid Henry T), dressmkr, 227 E Vermont, h same.
 Brown Louise S (wid Frank), h 499 E 9th.
 Brown Lourie O, clk, b 33 Rockwood.
 Brown Lucia L, teacher Public School No 13, b 347 S State av.
 Brown Lucille (wid Benjamin M), h 116 Spann av.
 Brown Lydia F, teacher Public School No 31, b 437 Central av.
 Brown Lindsay M (I & L M Brown), r 23 Baldwin Bk.
 Brown L Elmer, clk Ry Officials' and Employes' Accident Assn, r 2 Stewart pl.
 Brown Mahlon S, salesman, h 234 Brookside av.
 Brown Malcolm C, tinner, b 296 E Michigan.

Henry H. Fay,

40½ E. WASHINGTON ST.,

**FIRE INSURANCE, REAL ESTATE,
 LOANS AND RENTAL AGENT.**

BROWN-MANLY PLOW CO, Isaac H Pickett Mgrg Farm Implements, 170 S Penn.

Brown Manufacturing Co, Joseph Z Stephen agt, farm implements, 92 S Illinois.
 Brown Marcus L, lumber, 6 Builders' Exchange, h 1020 N Capitol av.
 Brown Margaret E, dressmkr, 263½ N New Jersey, h same.
 Brown Maria J (wid John), b 289 N California.
 Brown Marie A, stenog Arthur Jordan Co, b 304 N New Jersey.
 Brown Marion L, stenog Griffith Bros, h 90 Ft Wayne av.
 Brown Martha E (wid Emanuel), h 181 East Drive (W P).
 Brown Martha L (wid Wm), h 3 N Gale (B).
 Brown Mary (wid Henry), domestic 846 N New Jersey.
 Brown Mary (wid Kinsey), h 370 N Senate av.
 Brown Mary (wid Richard), b 118 N East.
 Brown Mary, clk, b 155 N Illinois.
 Brown Mary A (wid John), b 177 Oliver av.
 Brown Mary E, dressmkr, 29 Keith, h same.
 Brown Mary I, teacher Public School No 23, b 349 Columbia av.
 Brown Mary J (wid Wm), b 227 Howard.
 Brown Mary S, housekpr Wyandt Bk.
 Brown Mary W (wid Benjamin F), b w s Grand av 3 s of University av (D).
 Brown Mason P, lab, b 308 N Pine.
 Brown Maude E, cashr Mechanics' Mutual Savings and Loan Assn, b 15 Morrison.
 Brown Maurice, clk Erie Despatch, h 204 Fayette.
 Brown May B, teacher, b 203 E South.
 Brown Michael F, painter, h 471 N California.
 Brown Morton J, clk, b 203 N West.
 Brown Nancy T (wid Ryland T), h 13 Central av.
 Brown Nathaniel J, engr, h 208 Fayette.
 Brown Nicholas, lab, b 280 Chestnut.
 Brown Oliver W, student, b 35 Morrison.

SALISBURY & STANLEY

Office, Store and Bank Fixtures a Specialty. Repairing of all kinds done on short notice. 177 Clinton Street, Indianapolis, Ind.

Contractors and Builders
 TELEPHONE 999.



13 N. MERIDIAN STREET.

LAMBERT GAS & GASOLINE ENGINE CO.
 30 KENTUCKY AVENUE. NATURAL GAS ENGINES.

CHAS. A. DALE,

Investments, Real Estate,

Fire Underwriter,

ROOMS 729-30 AND 31 LEMCKE BLDG.

TELEPHONE 937.

Brown Oral F, painter, b 44 Athon.
 Brown Oscar, lab, b 39 St Peter.
 Brown Oscar A J, cigarmkr, h 176 Spring.
 Brown Owen A, brakeman, h 470 Stillwell.
 Brown Patrick, lithog, h 280 Chestnut.
 Brown Patrick jr, lab, b 280 Chestnut.
 Brown Paul, millwright, h 409 W Addison
 (N D).
 Brown Pernesha A (wid Austin), b w s Addison
 2 s of Washington (M J).
 Brown Peter, lab, b 115 Locke.
 Brown Peter, lab, r 188½ E Washington.
 Brown Philip, helper, b 490½ E Washington.
 Brown Pius E, carp, h 332 Spann av.
 Brown Rebecca (wid Edwin), b 27 S Station
 (B).
 Brown Renben T, coachman, h 174 E St Joseph.
 Brown Richard, driver Mads P Anderson, h
 70 Quince.
 Brown Richard, lab, h 29 Yandes.
 Brown Richard H, b 118 N East.
 Brown Richard H, city fireman, h 255 S New
 Jersey.
 Brown Richard O, brakeman, b 96 Chadwick.
 Brown Robert, hostler, r 116 W New York.
 Brown Robert, lab, b 172 S West.
 Brown Robert, lab, h 86 Martindale av.
 Brown Robert A (Brown & Kiley), h 174 Tal-
 bott av.
 Brown Robert J, lab, r 137½ E Washington.
 Brown Robert L, lab, h 312 E Court.
 Brown Robert P, lab, h 115 River av (W D).
 Brown Robert W, baggagemaster, h 53
 Omer.
 Brown Roy D, mach hd, h 41 Minnesota.
 Brown Rudolph A, car rep, h 276 Spring.
 Brown Samuel, lab, b 2 Dakota.
 Brown Samuel, porter, h 458 N California.
 Brown Samuel E, lab, b e s Lincoln av 2 s
 of C C C & St L Ry (M J).
 Brown Samuel H, fireman, h 140 Cypress.
 Brown Samuel L, brakeman, h 315 Fletcher
 av.
 Brown Samuel T, salesman Indpls Abattoir
 Co, h 735 N New Jersey.
 Brown Sarah, haldresser, b 289 Blake.
 Brown Sarah, seamstress, r 116½ W New
 York.

Brown Sarah A W (wid George), b 1015 N
 Penn.
 Brown Sarah E (wid James E), h 426 Ash.
 Brown Sarah E, seamstress, h 230 W 2d.
 Brown Scott, driver, h 277 Fayette.
 Brown Scott, lab, h rear e s Woodside av 1
 s of Washington.
 Brown Sidney V, cashr, r 115 N New Jersey.
 Brown S Clay, h 103 Park av.
 Brown Theodore E, h 38 N West.
 Brown Thomas A, carp, h 144 Columbia av.
 Brown Thomas B, boarding, 127 E Ohio, h
 same.
 Brown Thomas C Rev, pastor Friends'
 Church, h 35 Morrison.
 Brown Thomas F, bartender, b 280 Chestnut.
 Brown Thomas F, finisher, b 59 Church.
 Brown Thomas F, painter, h 46 Northwest-
 ern av.
 Brown Thomas G, mach, b 464 S Missouri.
 Brown Thomas L, clk, h 53 Walcott.
 Brown Thomas W, cashr Indpls Brewing
 Co, h 45 Ruckle.
 Brown Tunstall Q, music teacher, 169 W 5th,
 h same.
 Brown Walker, coachman, h 19 Maria.
 Brown Walter, lab, b 409 E Addison (N D).
 Brown Walter, mach, h 111 Walcott.
 Brown Walter S, barber, h 91 Howard.
 Brown Walter S, druggist, 90 Ft Wayne av,
 h same.
 Brown Walter W, clk, b 33 Rockwood.
 Brown Warren J, lab, b 134 Columbia al.
 Brown Wm, coachman, 1031 N Meridian.
 Brown Wm, hostler, r 23 Monument pl.
 Brown Wm, lab, h 119 Martindale av.
 Brown Wm, lab, h 456 S Capitol av.
 Brown Wm, woodwkr, b 173 E Market.
 Brown Wm C, waiter, r 574 N Senate av.
 Brown Wm F, brakeman, b 110 Bates.
 Brown Wm G, student, b 92 N State av.
 Brown Wm H, bkpr, h 4 Morris (B).
 Brown Wm H, clk, b Koehring & Son, h
 139 Woodlawn av.
 Brown Wm H, draughtsman McPherson &
 Bowman, r 217 N Capitol av.
 Brown Wm H, lab, h 33 Everett.
 Brown Wm H, pres Brown-Ketcham Iron
 Works, h 280 N Meridian.
 Brown Wm H, trav agt, r 275 N New Jersey.
 Brown Wm J, agt, h 121 N Illinois.
 Brown Wm J, lab, b e s Lincoln av 2 s of
 C C C & St L Ry (M J).
 Brown Wm J, vice-pres The Indpls Stove
 Co, h 499 N Delaware.
 Brown Wm L, grocer, 125 Lynn av (W D),
 h same.
 Brown Wm M, carp, h 38 Hoyt av.
 Brown Wm M, lab, h 237 S Reischer (W D).
 Brown Wm R, supt Brown-Ketcham Iron
 Works, h 859 N Penn.
 Brown Wm S, barber, r 237 W Michigan.
 Brown Wm S, lab, h 293 Alford.
 Brown Wm T (Carter & Brown), h 291 Park
 av.
 Brown Wm T, car rep, b 5 N Brightwood av
 (B).
 Brown Wm T, lab, b 419 S West.
 Brown Wm W, driver, b 122 Forest av.
 Brown Winfield C, cigarmkr, b 330 N Call-
 fornia.
 Brown Winfield S, carp, h 5 Williams.
 Brown W Dayton, clk, h 225 N Linden.
 Brown Zachariah, lab, h 12 Barrel.
 Brown Zachariah A, carp, r 139½ E Wash-
 ington.
 Brown & Kiley (Robert A Brown, Philip A
 Kiley), horseshoers, 29 Bird.

GEO. J. MAYER

MANUFACTURER OF

SEALS

STENCILS, RUBBER STAMPS, CHECKS,
 BADGES, DOOR PLATES, ETC.

3 S. Meridian St., Ground Floor. TEL. 1386

THE C. H. BLACK MFG. CO. { FINE BROUGHAMS, BRAKES AND VEHICLES FOR PRI-
 VATE OR STREET WORK. 44 EAST MARYLAND STREET.

IF CONTINUED TO the end of its dividend period, policies of the **UNITED STATES LIFE INSURANCE CO.**, will equal or excel any investment policy ever offered to the public.

E. B. SWIFT, Manager,
 25 E. Market St.

Brown & Proctor (Joseph H Brown, Thomas Proctor), tanners, 18 Prospect.

Brown & Smith (Clark Brown, Wm J Smith), proprs West Side Herald, 291 River av (W I).

Browne Joseph J, bkkpr Evans Linseed Oil Co, h 43 West Drive (W P).

Browne Thomas L, cooper, b 520 N California.

Brownell Catherine H (wid Herbert K), h w s River av 9 n of Washington av (I).

Brownell Charles C, feed, 148 Blake, h 451 W New York.

Brownell Walter H, bkkpr, h 121 St Mary.

Brownfield James S, clk, b 452 E North.

Browning Belle (wid Jacob), h 121 Agnes.

Browning Blanche, h 27 N East.

Browning Charles, lab, b 1372 Schurmann av (N D).

Browning Cora A, dressmkr, 418 Blake, b same.

Browning Cyrene T (wid Robert), r 448 N Meridian.

Browning Edgar N, driver, b 418 Blake.

BROWNING ELIZA G, Librarian and See Indianapolis Public Library; Tel 202; b 605 N Capitol av.

Browning Elizabeth A (wid John A), h 216 W McCarty.

Browning Elizabeth C (wid Wm N), h 418 Blake.

Browning Frank, trav agt A Kiefer Drug Co, h 299 N Alabama.

Browning Harry S, fireman, h s s Bloyd av 1 w of Waverly (B).

Browning Henry L, sec C B Cones & Son Mfg Co, h 605 N Capitol av.

Browning John, lab, b n e cor 7th and Lenox.

Browning John W, condr, h 59 W St Clair.

Browning Joseph, lab, h 340 Yandes.

Browning Mary A (wid Woodville), b 605 N Capitol av.

Browning Reson, lab, h 136 Church.

Browning Robert C (Browning & Son), h n e cor Washington and Central av (I).

Browning Thomas, lab, h 17 Garland (W I).

Browning T Clifford, bkkpr The Government Bldg and Loan Inst, b 82 E Vermont.

Browning Wm, lab, b n e cor 7th and Lenox.

Browning, Wm J, phys, 19 W Ohio, h 605 N Capitol av.

BROWNING & SON (Robert C Browning), Druggists, 15 W Washington; Tel 823.

Brownlee Rolla A, driver, h 36 Union.

Brownlee Thomas, carp, h 127 Woodlawn av.

Broyles Frances E (wid Moses), h 258 Alford.

Broyles John E, lab, b 258 Alford.

Broyles Joseph H, clk County Recorder's Office, h 412 Blake.

Broz Frank, giller, h 431 Madison av.

Broz Joseph, giller, h 431 Madison av.

Broz Mary (wid Frank), h 431 Madison av.

Brubaker A S (Brubaker & Ayres), h 527 College av.

Brubaker Elmer H, student, h 150 E North.

Brubaker James, porter Stubbs' European Hotel.

Brubaker Samuel H (Brubaker & BalD), h 672 Park av.

BRUBAKER & AYRES (A S Brubaker, A M M D, A S Ayres, M D), Physicians and Surgeons, 1-5 Fair Bk, Opposite Union Station.



BRUBAKER & HALL (Samuel H Brubaker, Elmer N Hall), Architects, 37 1/2 E Washington. (See adv in classified Architects.)

Bruce Alexander, b 598 Virginia av.

Bruce Andrew J, lab, h 21 Highland av (H).

Bruce Augusta (wid James), h 561 Broadway.

Bruce Bella, teacher Blind Institute.

Bruce Charles L, b 700 College av.

Bruce David K, h 411 S State av.

Bruce Ella, housekpr Indiana Reformatory.

Bruce Frank A, shadmkr, h 165 Fayette.

Bruce George Q, b 700 College av.

Bruce George W, adjuster, h 73 Woodlawn av.

Bruce Ida B, dressmkr, 173 Hadley av (W I), b same.

BRUCE JAMES P, Baker and Confectioner, 598-600 Virginia av, h same. (See adv in classified Bakers.)

Bruce James W, mach, h 972 Sugar Grove av (M P).

Bruce John W, h 701 Ash.

Bruce Joseph G, clk Adams Ex Co, h 122 Woodlawn av.

Bruce Margaret (wid James A), h 700 College av.

Bruce Melissa H (wid Isaac N), h 15 Centennial (H).

Bruce Robert, mach, h s s Bloyd av 2 w of Waverly (B).

Bruce Thomas, lab, h rear s s Ohio 2 e of Rural.

Bruce Wallace, baker, h 19 Iowa.

Bruce Wilbur A, plastr, h 127 W 6th.

Bruce Wm A, student, b 701 Ash.

Bruce Wm F, porter, h 132 Spann av.

Bruce Wm J, baker, h 173 Hadley av (W I).

Bruck John, lab, h 26 Deloss.

Bruckmann George W, lab, h w s Line 1 s of Grand av (I).

Bruckner Robert, lab, h 63 Wyoming.

Bruder Charles A, lab, h 159 Locke.

Bruder Jacob B, huckster, h 129 Elizabeth.

Brueckner Frederick C, brewer, h 488 S New Jersey.

Brueckner Robert, brewer, h 63 Wyoming.

Brueckner Theodore A, florist, h 28 Dougherty.

PATENT SOLICITORS, MECHANICAL EXPERTS.

THURMAN & SILVIUS,

Experts in Infringements, Railway and Mechanical Causes at Law.

WHEN BUILDING, OPP. POST OFFICE.

THEODORE F. SMITHER,

AGENT FOR WARREN'S ANCHOR BRAND ASPHALT ROOFING OFFICE, 169 WEST MARYLAND ST. TEL. 861.

COAL AND LIME Cement, Hair, Sewer Pipe, etc. **BALKE & KRAUSS CO.** Cor. Missouri and Market Sts.

M. B. WILSON, Pres. W. F. CHURCHMAN, Cash.

THE CAPITAL NATIONAL BANK,

INDIANAPOLIS, IND.

Our Specialty is handling all Country Checks and Drafts on Indiana and neighboring States at the very lowest rates. Call and see us.

Interest Paid on Time Deposits.

28 S. MERIDIAN ST., COR. PEARL.

Bruemner Anna, b 325 N Delaware.
 Bruenhofer Sophia (wid Christopher), h 199 Lincoln la.
 Bruening Charles, harnessmkr, h 228 Coburn.
 Bruening Henry, carp, b 415 S Delaware.
 Bruening John F, b 415 S Delaware.
 Bruening Wm, lab, h 415 S Delaware.
 Bruenning Mary W (wid Frederick), h 439 S Meridian.
 Bruer George G, student, b 119 Christian av.
 Bruggner Blasius, lab, b 1018 S Meridian.
 Bruggner John, finisher, b 1018 S Meridian.
 Bruggner, Joseph, lab, h 1018 S Meridian.
 Bruhn Frederick, clk J C Perry & Co, b 98 Hendricks.
 Bruhn Mary (wid August), h 98 Hendricks.
 Bruhn Wm C, driver, h 770 S East.
 Brumfield Addie, dressmkr, 266 Indiana av, h same.
 Brumfield Elizabeth J (wid James A), h 12 Hiawatha.
 Brumfield Martha (wid Samuel), h 266 Indiana av.
 Brumfield Perry W, carp, h 497 N California.
 Brumit Wm A, carp, h 304 Cornell av.
 Brumit Robert, carp Wm B Burford, h 110 English av.
 Brunley Nancy C (wid John A), h 140 Elm.
 Brunley Wm F, saloon, 171 Virginia av, h 140 Elm.
 Brummell Abraham L, waiter, h 255 N West.
 Brummell Anna B, dressmkr, 255 N West, h same.
 Brummell Edward, coachman 818 N Delaware.
 Brummell Robert D, barber Exchange Hotel (W D), h 238 S Reissner (W D).
 Brummer Albert, mach, h 196 Coburn.
 Brummer Robert, mach hd, b 356 S New Jersey.
 Brundage Edgar, clk Indpls Union Ry Co, h 225 English av.
 Brundage John E, tel opr W U Tel Co, h 23 McKim av.
 Brundage Samuel M, clk The When, h 1226 N Penn.
 Brundlach Carl, mach, b 630 S Meridian.

Metal Ceilings and all kinds of Copper, Tin and Sheet Iron work.

O. B. ENSEY,

TELEPHONE 1562.

CORNER 6TH AND ILLINOIS STS.

Bruner Wm, lab, r 230 E Wabash.
 Brunel August, driver, h 128 N Pine.
 Bruner Abraham, driver, b 46 Torbet.
 Bruner Anderson (A Bruner & Co), b 398 N New Jersey.
 Bruner August, molder, h 66 Fayette.
 Bruner Augustus (A Bruner & Co), h 398 N New Jersey.
 Bruner A & Co (Augustus and Anderson Bruner), sewer contrs, 150 Ft Wayne av.
 Bruner Blanche E, bkkpr Armstrong Laundry, b 632 Home av.
 Bruner Charles I, foreman, h 63 Oak.
 Bruner David A (Slinkard & Bruner), h 35 W Pearl.
 Bruner Elias D, trimmer, h 632 Home av.
 Bruner Henry E, baker, 94 W 7th, h same.
 Bruner Jacob M, foreman, h 111 Oak.
 Bruner Orlando, treas The Munger Cycle Co, h 398 N New Jersey.
 Bruner Thomas R, lab, b 174 E New York.
 Bruner Wm, bartender, r 49 Indiana av.
 Bruner Wm M, painter, h 174 E New York.
 Bruning Karl, harnessmkr, h rear 553 N Illinois.
 Bruning Mary (wid Frederick), h 439 S Meridian.
 Brunnermer George C, city fireman, h 59 Rockwood.
 Brunner Bertha, h 173 W Court.
 Brunner Bertha, housekpr 846 N New Jersey.
 Brunner Frederick, electrician, h 38 Smithson.
 Brunner Henry, lab, b 38 Smithson.
 Brunner John J, clk, b 17 Ketcham.
 Brunner Samuel G, mach, b 85 Yeiser.
 Brunner S Albert, baker, b 14 Ketcham.
 Brunning Charles, mach hd, b 101 Coburn.
 Brunning Charles E, phys, 101 Coburn, h same.
 Brunning George, engr, b 101 Coburn.
 Bruno August, molder, h 66 Fayette.
 Bruns Charles, bartender, r 233½ S Delaware.
 Bruns Charles H, bricklayer, h 25 Yeiser.
 Bruns Frederick, lab, h 118 Downey.
 Brunsma John H, foreman, h 24 Auburn av.
 Brunson Charles M, b 1528 N Meridian.
 Brunson Henry C (H C Brunson & Co), h 1528 N Meridian.
 Brunson H C & Co (Henry C Brunson), box mnfrs, s e cor St Clair and canal.
BRUNSWICK-BALKE-COLLENDER CO
THE, Lang & Tate Agents, 138-140 S Illinois.
 Brunswick Maurice (Brunswick & Kahn), b 128 N East.
 Brunswick & Kahn (Maurice Brunswick, Eli Kahn), clothing, 3 E Washington.
 Brunton Frances M (wid Parker S), prin Public School No 3, b 489 Broadway.
 Bruse Green, lab, h 63 Maxwell.
 Brush George E, clk The When, h 1500 N Senate av.
 Brush Herbert T, pres Monarch Supply Co, b 959 N Illinois.
 Brush John C, lawyer, b The Denison.
 Brush John T (Owen Bros & Co), h s w cor Washington and Brookville rd.
 Bruss John S, clk, b 268 Huron.
 Brust Lucy A (wid Theodore A), b 84 Michigan av.
 Bruton Maggie (wid John), dressmkr, 289½ Mass av, h same.
 Bryan, see also Brian and O'Brien.
 Bryan Albert H, asst in chemical laboratory, High School No 1, b 748 N Illinois.

PAPER BOXES

SULLIVAN & MAHAN,

21½ West Washington St.

Estimates and Designs Furnished on Application.
 81 NORTH DELAWARE STREET.

THE CRIPPIN-KERNODE GLASS CO.

Bryan Alma (wid Robert T), h 135 E Pratt.
 Bryan Annie E, milliner, h 94 W 1st.
 Bryan Bertha M, teacher Public School No 28, b 44 Huron.
 Bryan Charles O, clk Dean Bros Steam Pump Works, b 1369 N Capitol av.
 Bryan David C, phys, h 18 W North.
 Bryan Dennis, whol meats, Indpls Abattoir Co (W D), h 990 S Meridian.
 Bryan Dennis F, butcher, b 990 S Meridian.
 Bryan Edward, butcher, b 990 S Meridian.
 Bryan Edward, gunmkr, b 20 S Pine.
 Bryan Elmer B, teacher Industrial School, h 779 N New Jersey.
 Bryan Felice A, h 185 N Alabama.
 Bryan Franklin A, mngr, h 1104 N Senate av.
 Bryan Harry, clk Union Line, h 735 N Illinois.
 Bryan Harvey A, lab, h 14 Minerva.
 Bryan Hugh, teacher High School No 1, h 748 N Illinois.
 Bryan James W, druggist, n e cor Illinois and Jackson pl, h 748 N Illinois.
 Bryan John, barber, h 21 Wood.
 Bryan John, molder, h 26 Nordyke av (W D).
 Bryan John A, clk R M S, b Circle Park Hotel.
 Bryan John M, druggist, h 630 N Capitol av.
 Bryan John T, watchman, h 1369 N Capitol av.
 Bryan Laura B, stenog Wm B Burford, b 94 W 1st.
 Bryan Lewis M, lab, h 73 Wilson.
 Bryan Louis, lab, h 13 Sharp.
 Bryan Martha (wid Joseph T), h 18 Villa av.
 Bryan Patrick H, butcher, b 990 S Meridian.
 Bryan Philip, lab, b 111 Patterson.
 Bryan Phillip L, lab, h 134 Bright.
 Bryan Rebecca J (wid Joseph), h 75 Wilson.
 Bryan Samuel, butcher, b 176 Bright.
 Bryan Solon L, watchman, h 44 Huron.
 Bryan Thomas N, phys, 346 E South, h same.
 Bryan Will E, clk C C C & St L Ry, h 18 Villa av.
 Bryan Wm C, real est, b 346 E South.
 Bryant Benjamin, lab, b 123 E McCarty.
BRYANT'S BUSINESS COLLEGE, Consolidated Indianapolis Business University, When Bldg, N Penn, Opposite Postoffice; Tel 499; E J Hebb Propr. (See front cover, right bottom lines and p 4.)
 Bryant Charles, lab, h 80 Garden.
 Bryant David C, photog, h 1366 N Penn.
 Bryant Edwin D, clk City Comptroller, h 126 W Michigan.
 Bryant Frank L, jeweler, 89 Mass av, h 312 N New Jersey.
 Bryant Harry, trav agt, b 53 Brookside av.
 Bryant Harry, switchman, h 995 W Vermont.
 Bryant Ida, sec and treas The Webb-Jameson Co, h 18 Bismarck.
 Bryant James C, prin Irvington School, h e s Grand av 1 s of University av (I).
 Bryant John, molder, h 26 Nordyke av (W D).
 Bryant John W, reporter The Braistreet Co, b 405 N Illinois.
 Bryant Kate, photog, 88 S Illinois, h 1306 N Penn.
 Bryant Laura (wid Louis), h 160 Howard.
 Bryant Louis, carp, r 117 N Illinois.
 Bryant Louisa (wid Wiley), b 390 N California.
 Bryant Mary (wid Aaron), h 128 Anderson.
 Bryant Minnie H, b 274 College av.

THOS. C. DAY & CO.

Financial Agents and Loans.

 We have the experience, and claim to be reliable.

Rooms 325 to 330 Lemcke Bldg.

Bryant Nathan W, mngr, h s w cor Martindale av and 17th.
 Bryant Nellie, h 475 E Market.
 Bryant Rachel, h 161 Douglass.
 Bryant Rachel, oiler, h 415 S Delaware.
 Bryant Sallie, b 123 Ft Wayne av.
 Bryant Samuel, butcher, b 215 W Maryland.
 Bryant Thomas M, lab, h 334 W Court.
 Bryant Wm, lab, b 90 Torbet.
 Bryant Wm E, carp, w s Colorado av 1 n of Washington, h same.
 Bryant Wm H, plastr, h 123 English av.
 Bryant Wm L, painter, b 186 W Merrill.
 Bryant Willis, bkpr The Webb-Jameson Co, h 18 Bismarck.

BRYANT & STRATTON BUSINESS COLLEGE, Consolidated Indianapolis Business University, When Bldg, Penn Opposite Postoffice; Tel 499; E J Heeb Propr. (See front cover, right bottom lines and p 4.)

Bryce George H, mngr Peter F Bryce, h 285 E South, Tel 338.
 Bryce John, r 48 1/2 Virginia av.
 Bryce John K, driver, h 130 Yeiser.
 Bryce Patrick, lab, b 107 W South.

BRUCE PETER F, Baker, 14-16 E South; Tel 270; h Chicago, Ill.

Bryce Robert J, driver, h 31 N Olive.
 Brydon Reuben S, lab, b 103 Geisendorff.
 Bryson Rachel A, phys, 434 Mass av, h same.
 Bryson Robert H, mngr Fleischmann & Co, h 1279 N Meridian.
 Buch Henry, trav agt, b 81 E Vermont.
 Buch Nelson C, foreman, h 906 S Meridian.
 Buchanan Aaron L, lab, h 71 McGinnis.

BUCHANAN ALBERT E, Dentist, 15-16 When Bldg, h 952 N Delaware.

Buchanan Andrew A, blksmith, h 190 Woodlawn av.
 Buchanan Andrew J, carp, h 64 Hoyt av.
 Buchanan Anna C (wid James), h 502 Ash.
 Buchanan Annie, police matron, h 344 S Olive.
 Buchanan Benjamin, lab, b rear 165 St Mary.
 Buchanan Benjamin F, hostler, h 171 W 5th.

WAGONS

Built, Repaired and Repainted by

BERND · BROS.,

69 and 71 W. Morris St.

WILLIAM WIEGEL · PHONE 829 } 6 W. LOUISIANA ST. } SHOW CASES
 MANUFACTURER OF

J. H. TECKENBROCK

House, Sign and Fresco Painter,
 94 EAST SOUTH STREET.



PATENT SOLICITORS.

THURMAN & SILVIUS,

Mechanical Engineers and Draughtsmen.

Experts in Infringements, Railway and Mechanical Causes at Law.

WHEN BUILDING, OPP. POST OFFICE.

- Buchanan Bertha (wid Benjamin F), b rear 379 N New Jersey.
 Buchanan B Stuart, with Universal Credit Agency, r 14 Stewart pl.
 Buchanan Charles E, cook, h 415 E Washington.
 Buchanan Charles J (Flanner & Buchanan), h 952 N Delaware.
 Buchanan Edward A, dentist, b 952 N Delaware.
 Buchanan Eli, policeman, h 53 Sheffield av (W D).
 Buchanan Elizabeth S (wid Leroy D), boarding, 257 N Delaware.
 Buchanan Fletcher, engr, b 257 N Delaware.
 Buchanan George, lab, b 71 McGinnis.
 Buchanan George H, lab, b 27 Wilcox.
 Buchanan George W, r 138 S East.
 Buchanan Harry S, paperhanger, h 126 W 6th.
 Buchanan Howard W, weigher, h 29 Wilcox.
BUCHANAN JAMES A, Special Agent Actna Life Insurance Co of Hartford, Conn, 46 1/2 N Penn, h 67 Middle Drive, Woodruff Place.
 Buchanan James M, engr, h 210 Walcott.
 Buchanan John, lab, h s s Railroad 2 w of Central av (D).
 Buchanan John C, foreman Nordyke & Marmon Co, h 530 Broadway.
 Buchanan Joseph F, insp Indpls Gas Co, h 18 Division (W D).
BUCHANAN JOSEPH W, Road Plows, Wagons and Carriages, 302-304 E Washington; Tel 1854; h 128 Fletcher ndv. (See left side lines.)
 Buchanan Luther, lab, h 169 Elizabeth.
 Buchanan Mary (wid John), h 530 Broadway.
 Buchanan Melvin R, clk, b 64 Hoyt av.
 Buchanan Nancy A (wid Ezra), h 42 Tecumseh.
 Buchanan Richard T, reporter The Sun, r 453 N Illinois.
 Buchanan R Russell, with Universal Credit Agency, r 14 Stewart pl.

THE W. C. WASSON CO.,

130 Indiana Ave. Tel. 989.

STEAM

COAL

Car Lots a Specialty. Prompt Delivery.

Brazil Block, Jackson and Anthracite.

- Buchanan Sarah J (wid Oliver H), b 126 W 6th.
 Buchanan Sumner, paperhanger, h 126 W 6th.
 Buchanan Warren, lab, b 415 E Washington.
 Buchanan Wm T, barber, 1 Michigan (H), h 29 Wilcox.
 Buchanan Wm W, mngr law dept The Bowen-Merrill Co, b 502 Ash.
 Buchanan W Wallace, mailing clk P O, b 42 Tecumseh.
 Bucher August, lab, h 40 Nebraska.
 Buchert John, molder, h 58 Haugh (H).
 Buchhorn Albert W, lab, h 114 S Noble.
 Buchhorn Edward H, sculptor, h 114 S Noble.
 Buchhorn Frederick C, driver, h 199 N Pine.
 Buchhorn Frederick C jr, driver, h 29 Herman.
 Buchhorn John C, mach, h 114 S Noble.
 Buchhorn Sophia L (wid Christian), h 114 S Noble.
 Buchmeier Michael, tailor, h 51 Bradshaw.
 Buchner August J, plumber, 62 Virginia av, h 367 Prospect.
 Buchner Mamie, bkpr August J Buchner, b 267 Prospect.
 Buchtel Frost C, student, b 825 College av.
 Buchtel Henry A Rev, pastor Central Av M E Church, h 825 College av.
 Buchtel S Ellsworth, clk The Indpls Millinery Co, b 82 E Vermont.
 Buchter Mary (wid Theodore), h 506 W Addison (N D).
 Buck Almira F, h 131 1/2 E Washington.
 Buck Cassius C, carp, h 129 Bond (N D).
 Buck Cora E (wid Adolphus R), h 318 N Noble.
 Buck Elizabeth (wid John), h 230 E Court.
 Buck Frank F A, porter, h 376 E New York.
 Buck Grant, butcher, h 58 Camp.
 Buck Helen F, confr, 437 Madison av, h same.
 Buck Jesse D, lab, h 56 Sinker.
 Buck Jesse T, painter, h 170 E Michigan.
 Buck John P, h 550 W Francis (N D).
 Buck John W, h 494 College av.
 Buck Louis, teacher Public School No 41, h 550 W Francis (N D).
 Buck Marjorie C, stenog, h 215 Ramsey av.
 Buck Nelson C foreman E C Atkins & Co, h 906 S Meridian.
 Buck Rebecca E (wid Phillip), b 215 Ramsey av.
 Buck Robert A, carn, h 542 W McLene (N D).
 Buck Sander, b 133 E St Joseph.
 Buck Stephen R, dispatching clk P O, h 340 Cornell av.
 Buck Sylvester T, mnfg confr, 437 Madison av, h same.
 Buck Wm F packer, h 123 E St Joseph.
 Rucker Elith, h 272 E Louisiana.
 Bucker Henry, horseshoer, 18 Cherry, h 19 same.
 Bucker John, mach, h n w cor Washington and Missouri.
 Buekhorst Henry, lab, b 294 Columbia av.
 Buckingham Edward, ins agt, r 298 N Capitol av.
 Buckingham Sarah (wid Thomas), h 219 W Ohio.
 Buckler Elizabeth A (wid Green D), h 241 River av (W D).
 Buckler Frank, lab, h 241 River av (W D).
 Buckles James S, driver, h 20 Roanoke.
 Buckley Anne, nurse City Hospital.
 Buckley Dennis J, mach, h 32 Lord.
 Buckley Edward, motorman, r 368 N Noble.
 Buckley Hannah (wid John), h 32 Lord.
 Buckley James J, clk, b 32 Lord.

(COMPOSED OF UNION LAUNDRY GIRLS.)
 NOS. 138, 140 AND 142 VIRGINIA AVENUE.
 TELEPHONE 1269. INDIANAPOLIS, IND.

UNION CO-OPERATIVE LAUNDRY
 T. E. SOMERVILLE, MANAGER

CLEMENS VONNEGUT
 184, 186 and 192 E. Washington St.

**Wire Rope, Machinery,
 Lathes, Drills and Shapers**

DRIVEN WELLS

And Second Water Wells and Pumps of all kinds at
CHARLES KRAUSS', 42 S. PENN. ST.,
Telephone 465.

BUC

INDIANAPOLIS DIRECTORY.

BUE

227

Buckley Jay J, mach hd, h 90 N Wheeler (B).
 Buckley Jeremiah, lab, b 243 Halley av (W D).
 Buckley John F, peddler, h 178 Lexington av.
 Buckley John M, foreman, h 90 N Wheeler (B).
 Buckley Mary E, teacher Public School No 28, b 32 Lord.
 Buckley Patrick, lab, h 167 Sharpe av (W).
 Buckley Patrick J, peddler, h 237 Huron.
 Buckley Timothy, h 178 Lexington av.
 Buckman Louis, lab, b rear 594 Virginia av.
 Buckner Alexander, barber, 206 W Washington, h same.
 Buckner Aylett, tmstr, h 58 Sheffield av (W D).
 Buckner Daniel, jan'tor, h 37½ Virginia av.
 Buckner Ellen (wid Louis), b 197 W 31.
 Buckner Frank, lab The Bates.
 Buckner George H, lab, h 237 W Ohio.
 Buckner Isaac R, lab, h 149 Patterson.
 Buckner James A, carp, h 165 Huron.
 Buckner John, lab, h 38 Lincoln la.
 Buckner John C, lab, b 58 Sheffield av (W D).
 Buckner John J, barber, r 35½ Kentucky av.
 Buckner Lewis, lab, b rear 592 Virginia av.
 Buckner Mary, cook, h rear 25 Center.
 Buckner Nathaniel, waiter, r 37½ Virginia av.
 Buckner Robert, cupolattender, h 16 Mill.
 Buckner Simeon, coachman, h 77 Chapel.
 Bucksot George F, molder, h 125 Shelby.
 Bucksot Henry F, carp, h 23 Columbia av.
 Bucksot Sina (wid Frederick), h 17 Hamilton av.
 Bucksot Walter, sawmkr, b 23 Columbia.
 Bucksot Wm, molder, h 125 Shelby.
 Bucy Amos J, lab, b 57 Columbia av.
 Bucy Charles E, b 57 Columbia av.
 Bucy James F, lab, b 57 Columbia av.
 Bucy Lydia P (wid Hartwell), b 57 Columbia av.
 Budd D Shiner (J R Budd & Co), b 364 Park av.
 Budd George W, clk, h 541 Central av.
 Budd John R (J R Budd & Co), h 364 Park av.
 Budd J R & Co (John R and D Shiner Budd), poultry, 283 W Washington.
 Budd Wm S, ice, n w cor 6th and canal, h 274 Central av.
 Budde Frederick H, car rep, h 121 Fulton.
BIDDENBAUM BROS (John A and Frederick), Grocers, 2 Fletcher av.
 Buddenbaum Charles H (Buddenbaum & Heller), h 97 Prospect.
 Buddenbaum Frederick (Buddenbaum Bros), h 67 Harrison.
 Buddenbaum Harry E (F J Meyer & Co), r 390 S East.
 Buddenbaum John A (Buddenbaum Bros), h 83 S Nohle.
 Buddenbaum Louis G (Buddenbaum Lumber Co), h 396 E Ohio.

BIDDENBAUM LUMBER CO (Wm C and Louis G Buddenbaum), Building Material, Rough and Dressed Lumber, Doors, Sash and Blinds, s e cor New York and Pine; Tel 353.

Buddenbaum Mary, dressmkr, 416 S East, h same.
 Buddenbaum Mary C (wid Henry), h 296 E Ohio.
 Buddenbaum Wm C (Buddenbaum Lumber Co), h 96 N Arsenal av.



Buddenbaum & Heller (Charles H Buddenbaum, Ellsworth E Heller), grocers, 327 Prospect.
 Budenz Henry J, paying teller Capital National Bank, h 581 Shelby.
 Budenz Julia A (wid Henry), b 581 Shelby.
 Budenz Louis, h 229 Union.
 Budenz Louis A, h 51 Highland pl.
 Budge Elizabeth (wid Thomas), b 268½ W Washington.
 Budweitsky Jacob, lab, b 449 S Capitol av.
 Budweitsky Joseph, clothing, 293 E Washington, h same.
 Budweitsky Mary (wid Casper), b 449 S Capitol av.
 Budweitsky Sadie, clk, b 449 S Capitol av.
 Buechert Frederick, junk, 212 W McCarty, h same.
 Buechert Frederick C, cook, b 212 W McCarty.
 Buechert Henry, driver, b 212 W McCarty.
 Buechsenmann Martin, saloon, 77 N Alabama, h same.
 Buecker Adolph, lab, b 159 Hoyt av.
 Buecker John, molder, r 200½ W Washington.
 Buehler Anna M (wid George), h 20 Downey.
 Buehler Eugene, clk The H Lieber Co, b 856 N New Jersey.
 Buehler George C, printer, h 20 Downey.
 Buehler Jacob, phys, 120 E McCarty, h same.
 Buehler John, mach, b 20 Downey.
 Buehler John, painter, h 329 Clifford av.
 Buehler John, supt The H Lieber Co, h 633 S Meridian.
 Buehler John H, mach, b 329 Clifford av.
 Buehler Josephine (wid John), h 32 Wyoming.
 Buehler Maximilian, trav agt The H Lieber Co, h 856 N New Jersey.
 Buehler Minnie, dressmkr, 20 Downey, h same.
 Buehrig Wm T, h 768 N Capitol av.
 Buell Caroline Y (wid Chester H), h 17 Omer.
 Buell Chester H, h 17 Omer.
 Buell Jared R, h 392 S Delaware.
 Buell Wm H, painter, h 17 Omer.

THE LONG

Steel & Iron Roofing & Corrugating Co.

Manufacturers and Dealers in

Steel, Iron Roofing, Siding and Ceiling.
Steel Roofing for all kinds of
Buildings a Specialty.

A. E. LONG, Prop'r. TELEPHONE 1448.
 180-186 W. Fifth St., INDIANAPOLIS.

INDIANAPOLIS STEEL ROOFING AND CORRUGATING WORKS, 23 and 25 East South Street, S. D. NOEL, Proprietor.

ELECTRICIANS

DON'T FORGET US. ALL WORK GUARANTEED

C. W. MEIKEL,

Tel. 466.

96-98 E. New York St.

MANUFACTURERS OF CARRIAGES AND SPRING TRUCKS OF ALL KINDS. S. E. Corner Market and Davidson Sts. **SCHWEIKLE & PRANGE**

BUGGIES, DELIVERY WAGONS,
 AND SPRING TRUCKS OF ALL KINDS.
 S. E. Corner Market and Davidson Sts.

ESTABLISHED 1876.

TELEPHONE 168.

CHESTER BRADFORD,
 SOLICITOR OF PATENTS,
 AND COUNSEL IN PATENT CAUSES.

(See adv. page 6.)

Office:—Rooms 14 and 16 Hubbard Block, 8.W.
 Cor. Washington and Meridian Streets,
 INDIANAPOLIS, INDIANA.

- Buenamann Herman W, tailor, 468 S Missouri, h same.
 Buennagel Charles W, grocer, 378 S East, h same.
 Buennagel Charles W, lab, b 70 Sanders.
 Buennagel Elizabeth (wid Frederick B), h 70 Sanders.
 Buennagel George J, printer, b 70 Sanders.
 Buennagel Frank J, cigarmkr, b 174 Duncan.
 Buennagel Jacob (Indpls Parlor Furniture Co), h 387 S East.
 Buennagel John J, mach hd, b 70 Sanders.
 Buennagel Joseph, foreman, b 174 Duncan.
 Buenting Gerhard C, tinner, h 485½ Stillwell.
 Buenting Lueppo D, lawyer, 27½ S Delaware, h 216 Ramsey av.
 Buergehn Fred T, blksmith, b 1349 Isabella (N D).
 Buergehn James W, blksmith, b 401 W Shoemaker (N D).
 Buergehn John L, clk, b 401 W Shoemaker (N D).
 Buergehn Louis, blksmith, 1364 Northwestern av (N D), h 401 W Shoemaker (N D).
 Buergehn Walter, blksmith, b 501 W Shoemaker (N D).
 Buergehn Willis E, blksmith, 389 W Addison (N D), h 1349 Isabella (N D).
 Bueschel Louis, lab, r 476 E Washington.
 Buesking Charles G, helper, b 154 Huron.
 Buesking Christian H, h 154 Huron.
 Buesking Edward, patternmkr, b 144 Huron.
 Buesking Frank, mach, b 144 Huron.
 Buesking Henry F, mach, h 469 Park av.
 Buesking Wm F, h 144 Huron.
 Buesking Wm F, lather, b 154 Huron.
 Buethe Wm C, bkkpr Merchants' National Bank, b 346 N East.
 Buffett George, steamfitter, b 322 S New Jersey.
 Buford Jarvis, waiter, r 5 Susquehanna.
 Buford Martha A, h 76 Chapel.
- BUGBEE IRA B, Dealer in Lumber, Shingles, Doors, Sash, Blinds, Mouldings, Etc, s e cor Lincoln av and L E & W R R; Tel 1186; h 579 College av.**

Julius C. Walk & Son.
 Jewelers
 Indianapolis.

12 EAST WASHINGTON ST.

ROOFING MATERIAL

- Bugbee Sarah H (wid John), h 434 College av.
 Bugbee S Carrol, chief asst Theodore Stein, b 434 College av.
 Bugby Parker E, engr, h 103 Cornell av.
 Bugg Susan (wid Samuel), b 276 E Court.
 Bugg Wm H, porter The When, h 276 E Court.
 Buhneing Ernest, vault cleaner, h 87 Meikel.
BUHR HERMAN, Saloon, 665 Virginia av, h same.
 Buhr John H (F J Mack & Co), h 425 Highland av.
 Buhrlage Albert J, porter, h 810 Cornell av.
BUILDERS' EXCHANGE OF INDIANAPOLIS, Henry C Adams Pres, Conrad Hender Vice-Pres, Charles R Balke Sec, Theodore F Smither Treas, Charles A Richart Supt, 35 E Ohio, cor Penn; Tel 535.
 Bula George E, mngr Pentecost Herald, b 270 E Miami.
 Bula Rolla W, phys, 33 W Ohio, h 284 N Senate av.
 Bulky Henry, uphlr, r 225 Michigan av.
 Bull Fannie N (wid George W), h 234 W New York.
 Bull George W, clk T C Potter, r 340 N Penn.
 Bullard Charles, foreman George Merritt & Co, h 93 Blake.
 Bullard Emily (wid Charles G), b 117 John.
 Bullard John D, spinner, b 93 Blake.
 Bullen Wm H, lithog, b 23 Keith.
 Bullet James, lab, h 59½ Superior.
 Bullington Frank L, agt, b 1100 E Washington.
 Bullington Harvey H, saloon, 1100 E Washington, h same.
 Bullitt Mary R (wid Willitt), b 364 N New Jersey.
 Bullitt Wm H, lab, h rear 195 Agnes
 Bulmann Philopena (wid Dietrich), b 101 Gray.
 Bullock Arthur B, trav agt, r 30 W Vermont.
 Bullock Bradford A, lawyer and mngr American Collecting and Reporting Assn, r 41 Baldwin Bldg, h 30 W Vermont.
 Bullock Harriet N, teacher Public School No 4, r 30 W Vermont.
 Bullock Henry J, millwright, h 18 Dougherty.
 Bullock Henry W, lawyer, 68 Lombard Bldg, h 48 Blake.
 Bullock Jesse R, notary public, 68 Lombard Bldg, b 48 Blake.
 Bullock Onslow L, carp, h 82 Sheldon.
 Bullock Wm, glazier, b Chitwood House.
 Bulmann Charles (Hartman & Bulmann), h 119 Harrison.
 Bulmann, Edward C F, blksmith, b 149 Harrison.
 Bulsterbaum Elizabeth (wid Herman), h 76 S Missouri.
 Bulsterbaum Gustav, finisher, h 76 S Missouri.
 Bumb Charles H, lab, h 92 Norlyke av (W D).
 Bumb Matilda, produce, E Mkt House, h 92 Norlyke av (W D).
 Bungeardner John, herbalist, 108 E Mkt House, h 714 Chestnut.
 Bungeardner Joseph J, wheelwright, b 714 Chestnut.
 Bunce Charles D, mach hd, h 66 Warren av (W D).
 Bunce James R, mach hd, h 63 King.

C. ZIMMERMAN & SONS,
 SLATE AND GRAVEL ROOFERS,
 19 SOUTH EAST STREET.

Bunce John S, lab, h 65 King.
 Bunce Wm R, mach hd, h 66 Warren av (W I).
 Bunch Albert N, carp, h 264 Alvord.
 Bunch Wm, lab, b 171 W Wabash.
 Bundchu Harry, mach hd, h E Washington near Belt R R.
 Bundle John, lab, b 31 Rhode Island.
 Bundy Albert W, fireman, h 100 Brookside av.
 Bundy Benjamin F, carp, h 38 N Olive.
 Bundy Charles E, barber, 197 W Washington, h 27 Ingraham.
 Bundy Charles M, sec and treas Indpls Wrench and Stamping Co, r 68 W Vermont.
 Bundy Charles V, jeweler, b 38 N Olive.
 Bundy Edward, engr, r 209 W South.
 Bundy John P, carp, h 121 Ash.
 Bundy John R, mach hd, h 153 Fletcher av.
 Bundy Joseph H, switchman, b 264 W Michigan.
 Bundy Luther, lab, h 172 Bismarck av (H).
 Bundy Mida, teacher, b 131 N Capitol av.
 Bundy Morris E, engr, h 111 Ash.
 Bundy Samuel E, barber, 116 Agnes, h same.
 Bundy Simon, bartender, r 25 Kentucky av.
 Bundy Wm, lab, h e s Indianapolis av 2 n of 16th.
 Bunger John W, trav agt Clemens Vonne-gut, h 416 College av.
 Bunger J Finley, clk Indpls Coffin Co, b 416 College av.
 Bunger Samuel, lab, b 49 Chadwick.
 Bunker Mary J (wid Robert A), b 338 W New York.
 Bunker Minnie M (wid Robert A), b 338 W New York.
 Bunnell Anna (wid Wm), h 651 E Market.
 Bunnell Charles D, policeman, h 153 Hillside av.
 Bunnell Frederick, bartender, b 651 E Market.
 Buntel Charles, trav agt Charles Mayer & Co, h 187 N Alabama.
 Buntin Oscar H, tinner, h 31 Ashland (W I).
 Buntin Davis (Buntin, Shryer & McGannon), b The Denison.
 Buntin, Shryer & McGannon (Davis C Buntin, Mark H Shryer, John R McGannon), curbing, 33 Journal Bldg.
 Bunting George W, city building insp, 2 Court House, h 180 N West.
 Bunting George W jr, draughtsman, b 180 N West.
 Burbridge Andrew, lab, b 324 Douglass.
 Burbridge Benjamin, lab, h 40 Lincoln la.
 Burbridge James S, lab, h rear 423 N New Jersey.
 Burbridge John W, electrician, h 88 Shelby.
 Burch Albert L, brakeman, h 1083 W New York.
 Burch Hampton J, mach, r 270 S Delaware.
 Burch Henry, waiter, r 17 S Senate av.
 Burch John A, plaster, h s s St Marie av 1 w of Walker av.
 Burch Lewis, finisher, b 563 W Addison (N I).
 Burch Wm, lab, h 342 Yandes.
 Burch Wm C, lab, b 344 W North.
 Burcham Charles E, coffee roaster, h 183 Hoyt av.
 Burcham Frank E, shoemkr, b 95 Hoyt av.
 Burcham James H, oils, h 14 Marion av (W I).
 Burcham John W, clk, r 14 S Senate av.
 Burcham Joseph, lab, r 14 S Senate av.
 Burcham Joseph E, shoemkr, 163 Virginia av, h 95 Hoyt av.

Henry H. Fay,

40½ E. WASHINGTON ST.,

AGENT FOR

Insurance Co. of North America, Pennsylvania Fire Ins. Co.

Burchard Abraham, lab, h 16 Rhode Island.
 Burchett Douglass, fireman, b 99 Lexington av.
 Burchett Linza L, engr, h 106 Spann av.
 Burckel George, finisher, h 511 N West.
 Burckhardt Joseph S, lab, h 81 Dugdale.
 Burckhardt Louis, phys, 18 E Ohio, h 582 S Meridian.
 Burckle George, casket coverer, h 511 N West.
 Burd A Clayton, fireman, h 126 River av (W I).
 Burden Edward, barber, 69 N Alabama, r same.
 Burden Elizabeth A, h 607 W Eugene (N I).
 Burdett Mary A (wid Ulysses), h 24 S Beville av.
 Burdette Wm C (E A Munson & Co), h 230 N Liberty.
 Burdge John W, lab, b 244½ E Washington.
 Burdge Margaret (wid John), b 114 Bright.
 Burdton August, lab, b rear 498 S West.
 Burdton Jennie, h rear 498 S West.
 Burdsal Alfred, pres The A Burdsal Co, h 454 N Capitol av.

BURDSALL A CO THE, Alfred Burdsal Pres, Granville G Allen Vice-Pres, William H Meier Sec and Treas, Sidney T Jordan and Russell G Allen, Mnfrs Paints, White Lead and Varnishes, and Wholesale Dealers in Window Glass, Brushes, Etc. 34-36 S Meridian, Factory 241-253 S Penn; Tel 709.

Burdsal Thomas C, h 545 N Penn.
BUREAU OF ASSESSMENTS, John W Pfaff Chief Clerk, 12 Court House.
 Bureau of Public Printing, Binding and Stationery, 3 State House.
 Bureau of Statistics, 33 State House.
 Burford Ernest, student, b 700 N Meridian.
 Burford John T, phys, b 498 N Capitol av.
 Burford Miles W, clk Wm B Burford, b 700 N Meridian.
 Burford Thomas, lab, b 440 S Missouri.
 Burford Wesley B, h 498 N Capitol av.

GUIDO R. PRESSLER, FRESCO PAINTER

Churches, Theaters, Public Buildings, Etc.,
 A Specialty.

Residence, No. 325 North Liberty Street

INDIANAPOLIS, IND.

GLOBE ACCIDENT INSURANCE CO.
 Call or Address W. A. WALKER, Secretary, Rooms 15, 16 and 17 Acton Building.

It furnishes INSURANCE at the LOWEST possible cost consistent with safety. The Globe desires Good Agents where it is not already represented. CAN ALWAYS MAKE ROOM FOR THE BEST.

Water and Oil Meters

HENRY R. WORTHINGTON,
64 S. PENNSYLVANIA ST.
Long Distance Telephone 284.

230 BUR INDIANAPOLIS DIRECTORY. BUR



BURFORD WM B. Lithographer, Engraver, Printer, Bookbinder, Etc. 21 W Washington, Tel 310; h 700 N Meridian, Tel 1059. (See adv opp.)

Burg Jacob, mach, r 84 E New York.
Burgan, see also Bergan.
Burgan Charles I (J C Burgan & Co), horse-shoer, 116 E Ohio, h 312 Spann av.
Burgan John C (J C Burgan & Co), h 1726 N Capitol av.
Burgan J C & Co (John C and Charles I Burgan), wagonmks, 114 E Ohio.
Burgan Mary, b 80 Maple.
Burgan Tranam, drayman, h 256½ W Washington.
Burge Clayton L, cond, h 80 N Arsenal av.
Burger, see also Berger.
Burger Charles B, clk, h 564 Broadway.
Burgess Edward W, painter, h 325 Davidson.
Burgess Elliott E, uphr, h 215 N Pine.
Burgess Emily, h 169 N Noble.
Burgess Mary A (wid Cornelius N), boarding, 169 N Noble.
Burgess Alvin B, grocer, 252 N Noble, h same.
Burgess Anne J (wid Caleb C), h 1029 N Capitol av.
Burgess Benjamin F, grocer, 356 Indiana av, h same.
Burgess Everett E, cigarmkr, h 49 Wright.
Burgess Nancy J (wid Rev Otis A), pres Christian Woman's Board of Missions, h 365 Bellefontaine.
Burgess Samuel, lab, h 125 Spring.
Burgert Eugene, asst chef The Denison.
Burgert Lettie, teacher Kindergarten No 6, b 397 S Alabama.
Burgett Aaron J, h e s Bismarck av 2 n of Grand View av (H).
Burgett Enoch D, boarding, 36 S Capitol av.
Burgett Magdalene (wid Peter), h 22 Dougherty.
Burgett Wm O, miller, h 200 Sheffield av (H).
Burgeute Louisa H (wid Washington), b 86 Hoyt av.
Burgheim Edward D, trav agt, h 241 Central av.

SCHMITT & GUNN,

Plumbers, Gas and Natural Gas Fitters

23 South Alabama St.

Natural Gas Supplies Special facilities for doing superior work. Wrought Iron and Lead Pipe, Sinks, Hose and Reels, Street Sprinklers, etc.

A Trial Solicited. Satisfaction Guaranteed.

JOHN GUEDELHOEFER,
151-175 W Georgia St. and 102-120
Kentucky Ave. Tel. 287.

Burghelm Henry D, jeweler, 9 S Illinois, b 241 Central av.
Burghelm Louis, jeweler, h 625 N Meridian.
Burgman, see also Bergmann and Borgmann.
Burgman Frederick, h rear 64 Shelby.
Burgman Frederick H, carp, h 198 Shelby.
Burgman Louis, driver, h 55 Willow.
Burgmann George, lab, b 169 Germania av (H).
Burgonne Otto, clk, b 140 Union.
Burgoyne Charles T, molder, h 72 Holmes av (H).
Burgoyne Frank, notions, 5 Madison av, h same.
Burgoyne Mary L, h e s Butler av 1 s of P C C & St L Ry (I).
Burgoyne Wm, engr, h 171 Spann av.
Birk Annis, reporter The Indpls Sentinel, h s s Alabama 2 e of Ohio.
Birk Anthony, lab, b 673 W Vermont.
Birk Bridget (wid Martin), b 218 Bates.
Birk Bridget (wid Martin), b 613 W Vermont.
Birk Charles, clk Illinois House, h 145 E Merrill.
Birk Charles W, barber, b 30 Dickson.
Birk Christopher, lab, h 211 Union.
Birk Edgar H, paperhanger, h 199 Belmont av (H).
Birk Eliza (wid James), b 40 English av.
Birk George, foreman, b 23 Russell av.
Birk Jacob E, driver, h 33 Coburn.
Birk James M, lab, h 19 Vinton.
Birk James M, lab, h 75 Hanway.
Birk Jesse A, lab, b 336½ E Washington.
Birk John, farmer, h rear e s Brightwood av 1 n of Schofield (B).
Birk John, lab, h 218 Bates.
Birk John, lab, b 222 Union.
Birk John, sawmkr, b 429½ S Meridian.
Birk John E, shoes, 129 S Reiser (W D), h same.
Birk John O, b 1083 W New York.
Birk Joseph, lab, h 14 Wilcox.
Birk Joseph F, shoemkr, 114 N Pine, h 116 same.
Birk Joseph J, brakeman, h 40 English av.
Birk Kate (wid George W), h 159 E Ohio.
Birk Lemuel, stock dealer, h n s Amanda 1 w of Shade (B).
Birk Luke, driver, b 286 Douglass.
Birk Lydia, boarding, 40 English av.
Birk Michael J, lab, h 81 Leota.
Birk Oliver, porter Insane Hospital.
Birk Otis, lab, 192 W Maryland.
Birk Patrick, stonecutter, b 423 Madison av.
Birk Raymond E, clk American Press Assn, h 35 Hudson.
Birk Stephen, lab, b 59 Peru av.
Birk Thomas P, butcher, h 366 W Maryland.
Birk Vernon, lab, h 1 Wilcox.
Birk Wm, lab, h 59 Peru av.
Birk Wm A, lab, h 21 Vinton.
Birk Wm H, cond, h 35 Hudson.
Birk Wm H, lab, h 336½ E Washington.
Birk Wm T, collr, b 211 Union.
Birkam Joseph K, cond, h 1082 W New York.
Burke Amanda (wid Eugene G), h 446 E McCarty.
Burke Caroline (wid Louis), h 472 S Illinois.
Burke Charles, clk, h 145 E Merrill.
Burke Clement P, mach hd, b 446 E McCarty.

MANUFACTURER OF

Fine Delivery Wagons.

PEERLESS FOUNDRY COMPANY
GRAY IRON CASTINGS TO ORDER,
70 MECK STREET.

W. B. BURFORD

Manufacturer of

BLANK BOOKS, PRINTER, LITHOGRAPHER.



CORRESPONDENCE
SOLICITED.
ESTIMATES
FURNISHED.

Over 1000 Varieties
OF
LEGAL BLANKS
KEPT IN STOCK.

OFFICE & SALESROOM,
21 & 23
West Washington St.

FACTORY,
17, 19, 21 & 23 West Pearl St.

STATIONER.
Photo-Gravures
FOR
CATALOGUES, PORTRAITS, BUILDINGS,
Commercial and Artistic Work
OF EVERY DESCRIPTION

INDIANAPOLIS, IND.

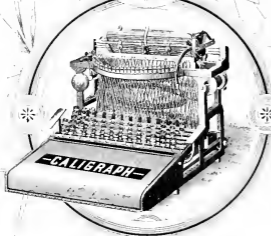
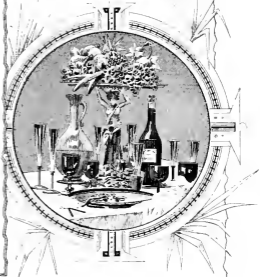
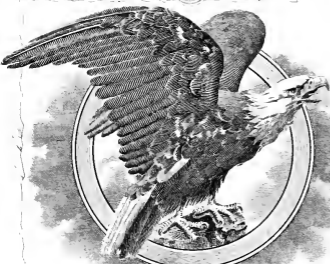
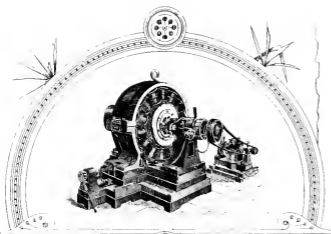

Burke Corinne (wid John), dressmkr, 1 Cornell av, h same.
 Burke Ella (wid Louis), b 314 S Penn.
 Burke Elvira M (wid Louis C), h 46 E McCarty.
 Burke Frank B, U S district attorney, P O Bldg, h 356 N Alabama.
 Burke Franklin, lab, b 272 W Maryland.
 Burke Frederick M, clk World's Fair, b 483 N Meridian.
 Burke Henry W, h 388 S Delaware.
 Burke Jacob, bottler, b 225 E Morris.
 Burke James T, lab, b 62 S California.
 Burke John, lab, h 206 Bates.
 Burke John, lab, Wm B Burford, h 218 Date (D).
 Burke John, agt L E & W and Belt R Rs, Belt junction, h 821 College av.
 Burke John J, fireman, b 207 Meek.
 Burke Lewis C, mach, r 201 S Illinois.
 Burke Marcus, lab, b 272 W Maryland.
 Burke Mary, tailor, b 338 N West.
 Burke Mary A (wid John J), b 290 E St Clair.
 Burke Mary J, teacher shorthand Training School, b 8 Eden pl.
 Burke Orrin T, mach hd, b 446 E McCarty.
 Burke Owen, motorman, h 169 Johnson av.
 Burke Patrick, h 205 Meek.
 Burke Patrick, lab, b 30 Holmes av (H).
 Burke Richard, brakeman, b 54 Belmont av (H).
 Burke Thomas, fireman, b 21 Miley av.
 Burke Wm, bricklayer, h 116 Minnesota.
 Burke Wm, watchman, h 138 Fayette.
 Burke Wm H, clk Louis G Deschler, b 26 Hall pl.
 Burkert Alvin H, trav agt Van Camp H and I Co, h 268 E Market.
 Burkert Elizabeth (wid John R), b 268 E Market.
 Burkert Mary A (wid Christopher), b George's Hotel.
 Burkhalter John, toolmkr, b 261½ Virginia av.
 Burkhardt Adam, pumpmkr, h 127 E South.
 Burkhardt Alexander, mach, h 100 Yeiser.
 Burkhardt Edward C, r 62 The Plaza.
 Burkhardt Ellsworth, agt, b 122 Pleasant.
 Burkhardt Ernest E, lab, h 646 S Illinois.
 Burkhardt George W, lab, h 459 Charles.
 Burkhardt Henry W, lab Atlas Engine Works.
 Burkhardt James C Rev, pastor Olive Branch Christian Church, h e s Ritter av 2 n of University av (D).
 Burkhardt John J, shoemkr, 104 N Noble, h rear 333 Jefferson av.
 Burkhardt Frank, clk, b 248 N Senate av.
 Burkhardt Jacob, mach, r 118 Blackford.
 Burkhardt James F, clk, b 248 N Senate av.
 Burkhardt James H, polisher, b 84 Benton.
 Burkhardt John, saloon, 200 Virginia av, h same.
 Burkhardt Julius C, trav agt, h 24 S Pine.
 Burkhardt Louis E, saloon, 1 Madison av, h same.
 Burkhardt Nicholas, carp, b 890 W Washington.
 Burkhardt Susan E (wid Andrew J), h 248 N Senate av.
 Burkhardt Thomas, foreman, r 323 W Washington.
 Burker Lewis, attendant Insane Hospital.
 Burkle Charles H, clk, h 195½ E Washington.
 Burkley James, porter, r 35½ Kentucky av.
 Burklime John C, mach, h 12 S Gale (B).
 Burks Charles, lab, h 225 W Ohio.

HORACE M. HADLEY

INSURANCE COMPANIES REPRESENTED:

**NORWICH, UNION and
FRANKLIN of Philadelphia.**

85 EAST MARKET STREET.
TELEPHONE 1540.

Burks David C, pressman, h 282 Howard.
 Burks James, trav agt McKee & Co., h 1044 N Alabama.
 Burks James W, clk, b 1944 N Alabama.
 Burks John, lab, r 191 W 4th.
 Burks Lucy (wid Hiram), domestic, 567 N Delaware.
 Burks Silas, lab, h 333 Superior.
 Burks Thomas L, watchman, h 913 N Senate av.
 Burleson Dempsey D, plastr, h 19 W Sutherland (B).
 Burleson Elmer D, lather, h 64 Morris (B).
 Burleson George S, patternmkr, h 170 King av (H).
 Burleson John F, bkpr New York Store, h 170 King av (H).
 Burleson Thomas L, janitor Brightwood School, b 19 Sutherland av.
 Burley Andrew L, porter, h 166 W 2d.
 Burley Conrad, lab, h 83 Howard.
 Burlington John W, lab, h 154 Sheldon.
 Burlington Naomi (wid Wm), b 398 Columbia av.
 Burnam George, lab, r 167½ W Washington.
 Burnam Nora, h 167½ W Washington.
 Burnell Charles, engr, h n w cor Austin and Sutherland (B).
 Burnell Henry, brakeman, r 4 Walcott.
 Burnell Margaret, h 61 S Noble.
 Burnell Wm E, lab, h 493 W Francis (N D).
 Burnett Alfred, cook, r 36 Roanoke.
 Burnett Bros James A and Wm M, grocers, 138 Michigan (H).
 Burnett Caroline, b 553 W North.
 Burnett Charles E, clk W H Morrison & Co, b 296 S Penn.
 Burnett Elias P, coachman, 701 Ash.
 Burnett Ellen, housekpr, 307 N Delaware.
 Burnett Frank, lab, b 281 Chapel.
 Burnett Frederick, clk, b 266 S Penn.
 Burnett George, driver, b 47 Agnes.
 Burnett George C, plastr, 266 S Penn, h same.
 Burnett Harry B (Burnett & Lewis), h 463 Park av.
 Burnett Henry N, driver, h 538 S Illinois.
 Burnett James A (Burnett Bros), h 104 King av (H).
 Burnett John A, shoemkr, rear 71 Minerva, h 194 Kingan (H).

C. ANESHAENSEL & CO.,

THE PLUMBERS AND GAS FITTERS

CORRECT PLUMBING A SPECIALTY.

Repairs on water, gas and sewer pipes promptly attended to by experienced mechanics.

TELEPHONE 850. MARION BLOCK
Corner Meridian and Ohio Streets.

Telephone 17699.
197 S. Illinois St.

THE HOME LAUNDRY

WORK CALLED FOR
AND
DELIVERED.

ELLIS & HELFENBERGER { Manufacturers of
IRON and WIRE FENCES
162-170 S. SENATE AVE. TEL. 958.

GEO. W. PANGBORN

94 E. MARKET STREET.

Employers' Liability, General Liability, Steam and Steam Boiler Insurance and Fidelity Bonds.

TELEPHONE 140.

232

BUR

INDIANAPOLIS DIRECTORY.

BUR

W. McWORKMAN,

Manufacturer of

ARCHITECTURAL SHEET METAL WORK,

Cornices, Skylights, Roofing,
Metal Ceilings and Fire-Proof Shutters.

930 W. Washington St., INDIANAPOLIS, IND.

TELEPHONE 1118.

Burnett John W, lab, h 1075 W Wash-
ington.
Burnett Lee, restaurant, 100 W Wash-
ington, r 173 W Ohio.
Burnett Levi M, grocer, 71 Minerva, h same.
Burnett Maria (wid Jackson), b 145 Winches-
ter av.
Burnett Omer, porter, b 147 Minerva.
Burnett Oren E, shoemkr, h 27 N West.
Burnett Pamela M (wid Watson), h 5½ In-
diana av.
Burnett Peter, lab, b 163 Elizabeth.
Burnett Peter M, cigar mnfr, 217 Dough-
erty, h same.
Burnett Rufus, electrotyper, b 27 N West.
Burnett Samuel C, trav agt U S Baking
Co, r 215 N Illinois.
Burnett Seth, plstr, 86 Ramsey av, h same.
Burnett Wm H (Burnett Bros), h 104 King
av (H).

**BURNETT & LEWIS (Harry B Burnett,
Thomas R Lewis, Lumber and Mill
Work, Office and Yard 553 Dillon;
Tel 530.**

Burnette Mary L (wid Levi L), h 77 W
Michigan.
Burnham Ella J, dyer, 6 W Market, r 13
Hutchings Bk.
Burnham Gilbert L, baggageman, r 13
Hutchings Bk.
Burnham John, condr, r 13 Hutchings Bk.
Burns Alexander, mach hd, h 140 N Pine.
Burns Augustine J, uphtr, b 110 Church.
Burns Charles E, miller, b 110 Church.
Burns Charles E, watchmkr Gray & Grib-
ben, h 471 W Michigan.
Burns Charles F, lab, b 420 Fletcher av.
Burns Charles T, bkkrp Doherty & Burns,
h 264 S Missouri.
Burns Christina, dressmkr, 571½ W Michi-
gan, h same.
Burns Cora, dressmkr, 4 Highwater, h
same.
Burns Daniel M, jeweler, b 252 Blake.
Burns Edward G, molder, b 58 Maple.
Burns Edward R, lab, h 110 Church.
Burns Elizabeth (wid Joseph M), b 139 E
South.

TUTTLE & SEGUIN,

28 E. Market Street.

Fire Insurance,
Real Estate, Loan
and Rental Agents.

TELEPHONE 1168.

Burns Elizabeth, dressmkr, 187 Hoyt av, h
same.
Burns Emma, h 232 E Court.
Burns Felix, lab, b 14 Root.
Burns Frank, lab, b 12 Elizabeth.
Burns Frank, silversmith, h 312 S Missouri.
Burns Frank J, car rep, b 264 S Missouri.
Burns Frank M, jeweler, h 312 S Missouri.
Burns George, lab, b 96 Oriole.
Burns George, porter, h 217 W Wash.
Burns George F, painter, h 559 Virginia av.
Burns George W, carp, h 259 Madison av.
Burns George W, cigarmkr, h 373 N Senate
av.
Burns Gerrone W, cigars, 252 Blake, h
same.
Burns Harrison, lawyer, h 242 N Alabama.
Burns Harry G, waiter, h 134 N Liberty.
Burns Harry D, polish mufr, 230 Yandes,
h same.
Burns Henry, carp, h 25 Villa av.
Burns Henry A, silversmith, h 314 S Mis-
sourl.
Burns Herman, jeweler, r 8 Indiana av.
Burns James (McNelis & Burns), b 263 Had-
ley av (W I).
Burns James, lab, b 56 Marion av (W D).
Burns James, lab, h e s Laura 2 s of Wash-
ington (M J).
Burns James, molder, b 9 Morgan (W D).
Burns James A, miller, b 110 Church.
Burns Jeddiah W, bkkrp Capital National
Bank, b 74 W Vermont.
Burns Jesse, lab, b 36 Hadley.
Burns John, carp, r 118 W Maryland.
Burns John, driver, b 22 S State av.
Burns John, express, b 416 S Missouri.
Burns John, lab, b 65 Wyoming.
Burns John, lab, b 337 W Maryland.
Burns John B, engr, h 1060 W Washing-
ton.
Burns John F, bksmith, h 627 Mass av.
Burns John W, clk, b 165 N Illinois.
Burns Joseph, lab, b 272 W Maryland.
Burns Louva W, milliner, b 180 E North.
Burns Louis, candymkr, b 187 Hoyt av.
Burns Margaret (wid Le Roy), b 252 S Pine.
Burns Margery (wid Michael), b 256 S West.
Burns Mary A (wid John B), h 43 S Summit.
Burns Michael, lab, r 286 Mass av.
Burns Michael F, boilerkr, b 420 Fletcher
av.
Burns Michael J (Doherty & Burns), h 798
W Washington.
Burns Patrick, hostler, h 264 S Missouri.
Burns Patrick, lab, h 23 W McCarty.
Burns Peter, boilerkr, h rear 245½ W Mc-
Carty.
Burns Peter, grocer, 184 Fayette, h same.
Burns Peter H, condr, b 543 S Capitol av.
Burns Richard, lab, b 32 Chadwick.
Burns Riley, brakeman, b 803 E Washing-
ton.
Burns Robert, candymkr, b 187 Hoyt av.
Burns Robert E, waiter, r 11 Grand Opera
House Bk.
Burns Sarah W (wid Wm V), h 46 Henry.
Burns Stephen, pantryman, r 20 Hendricks
Bk.
Burns Theodore, driver, b 140 N Pine.
Burns Theresa (wid Edward), b 241 W Mary-
land.
Burns Wm, carp, b 25 Villa av.
Burns Wm, lab, b 272 W Maryland.
Burns Wm H, engr, b 663 E Market.
Burns Wm F, jeweler and cigar mnfr, 8
Indiana av, h 229 Elizabeth.
Burns Wm L, trav agt The Bowen-Merrill
Co, b 242 N Alabama.

302 and 304
East Washington St.
Telephone 1854.
DELIVERY WAGONS
REPAIRING, REPAINTING and CARRIAGE TRIMMING.
Manufacturer of all kinds of

OTTO NATURAL GAS ENGINES

Builders' Exchange
S. W. Cor. Ohio and Penn.
TELEPHONE 535.

Burns Wm W, messenger Am Ex Co, h 52 Traub av.
 Burnside Andrew D, clk Francke & Schindler, h 308 Clifford av.
 Burow Adolph G, bkpr, h 144 W New York.
 Burow Alfred H, artist, 73 W Maryland, b St Charles Hotel.
 Burr Charles, lab, h 374 Muskingum al.
 Burr Fannie A, seamstress, b 484 N East.
 Burr Jesse T, mngr Burr Self Locking Pulley Co, h 7 Wendell av.
 Burr Nathaniel B, real est, 32 N Delaware, h 484 N East.
 Burr Self Locking Pulley Co, Jesse T Burr mngr, Lemcke Bldg.
 Burrage Charles R, druggist, 131 Mass av, h same.
 Burr-ell Alcide C, teacher High School No 1, h 156 E Michigan.
 Burris Abraham L, janitor, h 134 Patterson.
 Burris Albert H, mach, h 257 Lincoln la.
 Burris Albert J, solicitor, h 5 Brookside av.
 Burris Alice M (wid Luke), h 961 N New Jersey.
 Burris Ann (wid Jacob), b 7 Stoughton av.
 Burris Catherine, seamstress, r 29½ W Ohio.
 Burris Charles, lab, h 371 Muskingum al.
 Burris Charles, letter carrier P O, b 141 Agnes.
 Burris Charles T, ins agt, r 365 S East.
 Burris Frank, papermkr, h 111 Geisendorff.
 Burris Frank C, mach Atlas Engine Works.
 Burris Harry C, mach, h 257 Lincoln la.
 Burris Henry J (Thomas Burris & Son), h 125 E Washington.
BURRIS-HERZSCH CO THE, August F Herzsch Pres, Marshall Moore Vice-Pres, Wm M Crony Treas, Lynn A Morrison Sec, Wholesale Booksellers and Stationers, and Dealers in Druggists' Sundries, 40 S Meridian; Tel 793.
 Burris John S, painter, h 254 E McCarty.
 Burris Thomas (Thomas Burris & Son), h 127 Meek.
 Burris Thomas & Son, Thomas and Henry J, restaurant, 125 E Washington.
 Burris Thompson, h 141 Agnes.
 Burris Walter M, driver, h 91 Decatur.
 Burris Wm R, coremkr, b 33 Bloomington.
 Burris Wm W, lineman, h 91 Decatur.
 Burroughs Elkanah, h 537½ Central av.
 Burroughs George F, ckr The When, h 1662 N Illinois.
 Burrows Dora W, painter, r 177½ W Washington.
 Burrows Erie A (wid Jacob), b 7 Stoughton av.
 Burrows Walter, sawmkr, h 320 E McCarty.
 Burrows Wm H, painter, h 176½ N Missouri.
 Bursott Edward F, h 228 N Capitol av.
 Bursott John W, feed, 263 Indiana av, h 367 N California.
 Burt Alphonso S, h 48 English av.
 Burt Harry L, h 85 English av.
 Burt James C Rev, h 800 E Market.
 Burt J Francis, pres Brooks Oil Co, h 47 West Drive (W P).
 Burt Peter, lab, h s 15th 1 e of Northwestern av.
 Burtch Louis, trimmer, b 437 W Udell (N D).
 Burte Henry A, lab, b 65 Cincinnati.
 Burte Henry W, lab, h 65 Cincinnati.
 Burtin Louis F, carp, 13 Woodlawn av, h same.
 Burton Albert C, lab, b 187 W 9th.

WE CLAIM SKILL AND CARE IN THE
Management of Estates

THOS. C. DAY & CO.,

Rooms 325 to 330 Lemcke Bldg.

Burton Anna L, teacher Public School No 13, b 285 E South.
 Burton Bros (Wm I and Elmer), meats, 158 E 7th.
 Burton Charles F, engr, h 18 Hoyt av.
 Burton Charles F, trav agt, h 402 Clifford av.
 Burton Clark, porter, r 236 W Wabash.
 Burton Daniel, cooper, h 129 W New York.
 Burton Edward C, messenger Am Ex Co, h n s 11th 4 e of College av.
 Burton Eliza (wid Andrew), b 955 N New Jersey.
 Burton Elmer (Burton Bros), h 494 Bellefontaine.
 Burton Estella, housekpr 285 E South.
 Burton Frank C, cooper, b 129 W New York.
 Burton Frederick C, mach, h 45 Arizona.
 Burton George, lab, h 393 E 17th.
 Burton George, lab, h e s Arthur 2 n of Cypress.
 Burton George jr, lab, b e s Arthur 2 n of Cypress.
 Burton George, motorman, b 490 Bellefontaine.
 Burton George, tmstr, h 16 Sylvan.
 Burton George W, driver Mads P Anderson, b 111 Sanders.
 Burton Isaac, carp, h 490 Bellefontaine.
 Burton James M, trav agt, h 74 W 5th.
 Burton James W, chief clk C Aneshaensel Co, h 300 Fletcher av.
 Burton John C, oils, 593 W Francis (N D), h same.
 Burton John J, condr, b 62 W 13th.
 Burton Joseph E, plastr, 188 W Ohio, h same.
 Burton John W, lab, h e s Baltimore av 2 s of 17th.
 Burton J Wesley, tmstr, h e s Caroline av 2 n of 17th.
 Burton Martha, seamstress, b 118 W Vermont.
 Burton Martin, h 1096 N Capitol av.
 Burton Robert B, mach, h 440 W Francis (N D).
 Burton Sadie, h 138 N Senate av.

SHELLHOUSE & CO.,

**LIME, CEMENT,
 SEWER PIPE,
 FIRE BRICK,**

271-275 East Washington Street.

**B
I
C
Y
C
L
E
S
\$5
DOWN.
MONTHLY.
Best Wheels.
Best Terms.
WHEELMEN'S CO.
31 W. OHIO ST.
LONG DISTANCE TEL. 1868.**

DAVID S. MCKERNAN, REAL ESTATE AND LOANS
 A number of choice pieces for subdivision, or for manufact-
 urers' sites, with good switch facilities. **LEMCKE BLOCK.**

Ho! Ye RHEUMATIC CRIPPLES

Take PERRY'S MAGIC RHEUMATISM CURE and be well. You never hear of any failures. It cures every time.

JOS. R. PERRY, 50 N. Illinois St.

Store Counters, Shelving, Office Railings, Desks, Etc.

E. H. ELDRIDGE & CO.,

166-174 S. New Jersey St. Telephone 581.

- Burton Samuel C. baker, h rear 63 Wyoming.
- Burton Thomas H, lab, h e s Rural 5 s of Sutherland (B).
- Burton Wm H, cooper, 487 W New York, h 462 same.
- Burton Wm I (Burton Bros), h 398½ College av.
- Burton Zanie, lab, b 278 Alvord.
- Burwell Josephine L, h 206 E Market.
- Busald George F, carp, h 262 S East.
- Busas August, mach, h 332 Hillside av.
- Busby Charles E (Patterson & Busby), h 340 Central av.
- Busch, see also Bush.
- Busch Annie, dressmkr, 135 N Liberty, h same.
- Busch Charles A, shoemkr, 495 College av, h e s Addison 3 s of Washington (M J).
- Busch Christian, shoemkr, s s Washington 17 w of Harris av (M J), h same.
- Busch Emma S (wid Charles), laundress, h 13½ S Alabama.
- Busch George, clk, b 135 N Liberty.
- Busch George C, painter, h 103 N Dorman.
- Busch Harry, mngr, r 81 E Vermont.
- Busch Johanna D (wid Jacob), b 233 N Noble.
- Busch John A, carp, h 22 Iowa.
- Busch Joseph C, foreman, b s s Washington 17 w of Harris av (M J).
- Buscher Edward F, policeman, h 749 N Illinois.
- Buscher Henry H, solicitor, b 282 Virginia av.
- Buscher Henry W, carp, b 568 W Addison (N I).
- Buscher Wm, clk, h 177 St Mary.
- BUSCHMANN AUGUST, Groceries and Meats, 148-150 College av, cor Christian; Tel 973; h 193 Broadway.**
- Buschmann August W (Wm Buschmann & Co), b 150 Central av.
- Buschmann Charles L (Lewis Meier & Co), h 1152 N Penn.
- Buschmann Emma W, h 150 Central av.
- Buschmann Ernst F, bartender, b Circle Park Hotel.

COLLECTIONS.

THE

LaFayette Mercantile Agency

Will give you good service.

Room 29, Union Building, 73 W. Maryland St.

Carts for Children, Surreys and Phaetons for the Ladies at

- Buschmann Ernst H, car rep, h 178 S Linden.
- Buschmann Harry C, student, b 150 Central av.
- Buschmann Henry F, gilder, b 178 S Linden.
- Buschmann Louis F (Lewis Meier & Co), h 776 N New Jersey.
- Buschmann Wm F (Wm Buschmann & Co), h 150 Central av.

BUSCHMANN WM & CO (Wm F and August W Buschmann), Dry Goods, Notions, Hoots, Shoes, Groceries, Meats, Hardware and Queensware, 192-200 Ft Wayne av; Tel 261.

- Buschor Julius, mach, h 1143 E Washington.
- Busehmeyer John, biksmith, h 162 Harrison.
- Buser Charles O, grocer, 49 Yandes, h same.
- Buser Daniel T, meats, 392 College av, h 394 same.
- Buser Eleanor (wid Jacob), b 125 River av (W I).
- Buser Jacob, lab, b 29 Madison av.
- Buser John P, cigar mnfr, 142 River av (W I), h same.
- Buser Olive, milliner, r 141 W New York.
- Buser Wm S, molder, h 123 River av (W I).
- Bush, see also Busch.
- Bush Ade E, stenog The Gordon-Kurtz Co, b 64 Ruckle.
- Bush Anna M, b 296 N Liberty.
- Bush Annie (wid Jeremiah), h 30 Cincinnati.
- Bush Benjamin F, carpet weaver, 236 E Merrill, h same.
- Bush Calvin W, foreman, h 10 S Station (B).
- Bush Dennis B, helper, b 10 Cincinnati.
- Bush Edward T, tel opr, b 42 S State av.
- Bush Ellen, h 17 S Pine.
- Bush Franklin T, clk, b 951 N Illinois.
- Bush George weaver, r 173½ E Louisiana.
- Bush Hamah, h 296 N Liberty.
- Bush Herbert T, h 951 N Illinois.
- Bush Herman lab, h 29 Wexhorst.
- Bush Irvin, lab, h 639 E 8th.
- Bush John, coachman 666 N Meridian.
- Bush John, saloon, 172 W Washington, r same.
- Bush John H, switchman, h 258 Douglass.
- Bush John W, teacher, h e s Commercial av 7 s of Washington av (I).
- Bush Lyman F, engr, h 34 S State av.
- Bush Michael, lab, r 319 E Washington.
- Bush Morton, hostler, h 15 N New Jersey.
- Bush Sarah A, creamery, 309 N West, h same.
- Bush Thomas N, trav agt, b 328 W New York.
- Bush Wm C, waiter, b 126 Duncan.
- Bushmann Henry F, gilder, b 178 S Linden.
- Bushnell Daniel W, printer, h 221 E North.
- Bushong Charles E, clk, h 389 W 1st.
- Bushong Deniza, grocer, 225 W Walnut, h 47 Fayette.
- Bushong George L, carp, h 47 Fayette.
- Bushong John A Rev, h e s Waits 1 n of Michigan.
- BUSHONG WM L, Draughtsman, Room 14 Yohn Bldg, n e cor Meridian and Washington, b 47 Fayette.**
- Bushrod Thomas, barber, h 115 W 6th.
- Buskel James H, carp, h 450 Newman.
- Buskel Robert G, carp, b w s Bailey 1 n of 29th.
- Buskel Wm, h w s Bailey 1 n of 29th.
- Buskin Thomas, clk, b 6 Henry.
- Busking, see Buesking.

68 S. PENNSYLVANIA ST.
A. H. STURTEVANT & CO.

Butler College

Irvington, the site of the College, is an attractive suburb of Indianapolis, four miles east of the center of the city, and connected with it by electric street cars, making quick trips every fifteen minutes. The population of the village consists mainly of those who have been drawn thither by its educational inducements. This gives it a special character of cultivation and good order, while, as a home for students, it is singularly free from the temptations and dangers often surrounding college life.

The College, in its literary and scientific departments, maintains a full corps of instructors, and offers every facility for thorough college work. Instruction in elocution and regular and systematic training in physical exercises are furnished without extra charge. Instruction in music, also, is provided. The theological department aims at the highest scholarship. An excellent preparatory school fits students for college classes. Residence for young ladies is offered in a carefully conducted boarding hall on the college campus, where young ladies only are received. All the buildings are supplied with steam heat and electric lights. Tuition and living expenses low. For catalogue and information, address,

SCOT BUTLER, President,
IRVINGTON, INDIANA.

Buskirk Edward C, lawyer, h 116 Ruckle.
 Buskirk Elizabeth (wid Moses P), b 38 S Judge Harding (W D).
 Buskirk Florence W (wid John), clk U S Pension Agency, b Ro. sev't Hou-e.
 Buskirk Frank, r 37½ W Market.
 Buskirk George A, clk The Union Trust Co, h 102 N Capitol av.
 Buskirk Harry W, clk Central States Dispatch, h 277 N Capitol av.
 Buskirk Horace K, tel opr Police Dept, b 82 E North.
 Buskirk Joseph L, cond'r, h 249 Blake.
 Buskirk Roscoe W, tel opr, h 38 S Judge Harding (W D).
 Buskirk Theodore, painter, b 289½ Mass av.
 Buskirk Warren, lab, b 18 Smith.
 Bussell Louisa (wid Erastus T), h 780 N Illinois.
 Bussell Wm H, lab, h 90 Sheffield av (H).
 Busselle Elmer T, electrician, b 82 W Ohio.
 Busselle F Viola, teacher Public School No 6, b 157 Fayette.
 Busselle Kate, h 82 W Ohio.
 Busselle Mary O (wid Wm), b 157 Fayette.
 Busselle Ruby, milliner, b 82 W Ohio.
 Busselle Wm L, bookbinder, h 157 Fayette.
 Bussey Beulah H (wid John E), h 467 Virginia av.
 Bussey Guy J, mach hd, h 273 Indiana av.
 Bussey John W (Bussey & Deitz), b 273 Indiana av.
 Bussey & Deitz (John W Bussey, Oscar Deitz), meats, n e cor 13th and Illinois.
 Butcher Andrew, h 219 Blake.
 Butcher Ellen (wid George), florist, 84 E Market House, h n end Maxwell av (I).
 Butcher George L, produce, h s s Walnut v 2 e of Maxwell av (I).
 Butcher Wm, lab, b 119 Ft Wayne av.
 Buthe August L, cement contr, w s Grace-land av 2 n of 26th, h same.
 Butler Alexander C, carp, b Enterprise Hotel.
 Butler Alexander L, janitor Public School No 6, h 86 Union.
 Butler Andrew, lab, h 191 W 2d.
 Butler Anna, cook Hotel English.
 Butler A Ellsworth, foreman The Western Horseman, h 33 Highland pl.
 Butler Benjamin, molder, h 129 Shepard (W I).
 Butler Catherine M (wid Daniel K), h 25 School.
 Butler Charles A, clk, b 495 E 9th.
 Butler Chauncey, ins agt, h 107 Middle Drive (W P).
 Butler Chester, coachman 416 N Illinois.
BUTLER COLLEGE, A F Armstrong Pres Board of Directors, Albert M Chamberlain Sec Board of Directors, Scot Butler, A M. Pres Faculty and Treas Board of Directors, West end University av (Irvington.) (See adv opp.)
 Butler Cora I (wid Richard L), b 469 N New Jersey.
 Butler Darwin W, live stock agt C H & D R. U. Union Stock Yards (W D), h 448 N Alabama.
 Butler Edward J, lab, b 450 Mass av.
 Butler Edwin, painter, b 193 Elm.
 Butler Ellen (wid Michael), dressmkr, b 534 S Illinois.
 Butler Evelyn M, A E, asst preparatory school Butler College, b w s Downey av 3 s of Washington av (D).

Richardson & McCrea,

REPRESENTING BEST KNOWN

FIRE INSURANCE COMPANIES.

Fidelity and Casualty Insurance Com-pany of New York Represented.

Telephone 182. 79 East Market St.

Butler Frank, lab, h 33 W Morris.
 Butler Frank A, mach hd, b 513 S Illinois.
 Butler Frederick A, cooper, b 151 Lockerbie.
 Butler George H, lab, h 318 E Court.
 Butler George W, mach hd, h 343 Alford.
 Butler Hampton, lab, h 30 N Cruise.
 Butler Henry C, plumber, b 132 N Capitol av.
 Butler Henry M, trav agt, h 48 College av.
 Butler Houston, lab, b 175 W 2d.
 Butler Ida C (wid James), h 210½ S Merid-ian.
 Butler James H, lab, h 280 Howard (W I).
 Butler Jennie, h 135 Allegheny.
 Butler John A, mach, b 36 B S B av (W I).
BUTLER JOHN A, See The Indiana Trust Co, b 210 Park av.
 Butler John H, b 210 Park av.
 Butler John H, lab, h 41 Vine.
 Butler John M, lawyer, h 106 N Meridian.
 Butler John S, student, b w s Downey av 3 s of Washington av (I).
 Butler John T, pharmacist E H Wilson, r 1 Bates.
 Butler Joseph, driver, h 171 S Reiser (W I).
 Butler Mack, lab, b 529 N West.
 Butler Mahlon D, mngr Western Union Tel Co, 19 S Meridian, h 15 E St Joseph.
 Butler Mary (wid Michael), h 416 S Capitol av.
 Butler Mary A (wid Daniel W), h 1159 North-western av.
 Butler Mary J (wid Joseph), housekpr 120 Ruckle.
 Butler Melville A, carp, h 235 Columbia av.
 Butler Michael F, sawmkr, b 410 S Capitol av.
 Butler Millie D (wid Wm), h 215 Huron.
 Butler Noble C, clk U S Courts, P O Bldg, h 210 Park av.
 Butler Noble C jr, student, b 210 Park av.
 Butler Oscar, strip'r, b 193 Elm.
 Butler Ovid D (Elliott & Butler), b 26 The Blacherne.
 Butler Randall, driver, h 23 Mill.
 Butler Reuben, lab, b 238 Indiana av.
 Butler Reuben J, h 193 Elm.
 Butler Robert, lab, h 227 W 3d.
 Butler Robert, lab, h w s Erhart 4 s of Prospect

SANBORN ELECTRIC CO., Electrical Contractors.

COMPLETE ISOLATED PLANTS, MOTORS AND FANS,

Bells, Gas Lighting, Incandescent Lights, etc. Repairs of all kinds.

22 E. OHIO ST. Phone 1457.

THE FRED DIETZ CO.

WOODEN PACKING BOXES MADE TO ORDER.
 FACTORY AND WAREHOUSE TRUCKS.
 400 Madison Avenue.
 Telephone 654.

B Indianapolis **Y**
BUSINESS UNIVERSITY

Leading College of Business and Shorthand. Elevator day and night. Individual instruction. Large faculty. Terms easy. Enter now. See p. 4. When Block. **E. J. HEBB, President.**

BENJ. BOOTH

PRACTICAL EXPERT ACCOUNTANT.
 Complicated or disputed accounts investigated and adjusted. Room 18, 82½ E. Wash. St., Ind'p't's, Ind.

236 BUT INDIANAPOLIS DIRECTORY. BYF

ESTABLISHED 1876. TELEPHONE 168.
CHESTER BRADFORD,
 SOLICITOR OF PATENTS,
 AND COUNSEL IN PATENT CAUSES.
 (See adv. page 6.)
 Office:—Rooms 14 and 16 Hubbard Block, S. W.
 Cor. Washington and Meridian Streets,
 INDIANAPOLIS, INDIANA.

Butler Samuel, lab, h 76 S Belmont av (W D).
BUTLER SCOT, A M, Pres Faculty and Treas Board of Directors Butler College, h w s Downey av 3 s of Washington av (D).
 Butler Stephen H, waiter, b 174 Dougherty.
 Butler Susan (wid John M), b 166 N Meridian.
 Butler S Lee, trav agt, b 75 E St Joseph.
 Butler Taylor, lab, h 274 W 3d.
 Butler Thomas, lab, b 337 W Maryland.
 Butler Thomas H, trav agt, h 404 N Delaware.
 Butler Thomas L, h 654 N Alabama.
 Butler Timothy W, lab, b 40 Howard.
 Butler Wm, lab, b 206 Northwestern av.
 Butler Wm D, h 336 Cornell av.
 Butler Wm F, phys, 660 N West, h 514 same.
 Butler Wm J, registry clk P O Depot branch, b 25 School.
 Butler Willis, bricklayer, h n e cor 10th and Mill.
 Butler Winifred E, stenog, b 410 S Capitol av.
 Butsch Frank F, bottler, h 113 Greer.
 Butsch George W, mach, h 537 S Capitol av.
 Butsch John, clk Pearson & Wetzel, h 538 S East.
 Butsch Joseph, h 789 N Delaware.
 Butsch Mary (wid Peter), h 113 Greer.
 Butsch Philip L, mach, h 216 Hoyt av.
 Butsch Stephen, lab, h 53 Tremont av (H).
 Butterfield Albert F, woodwkr, h 76 Arbor av (W D).
 Butterfield Cyrus S, printer, h 1294 E Washington.
 Butterfield Edward T, printer Wm B Burford, h 102 Johnson av.
 Butterfield Manly, carp, h 532 W Wells (N D).
 Butterfield Orris, turner, b 2 Edwards (W D).
 Butterfield Thomas M, carp, h 534 W Wells (N D).
 Butterfield Velorus, clk, b 222 E St Clair.
 Butterfield Wm A, baker, b 270 S Penn.
 Butterfield W Webster, phys, 366 N East, h same.
 Butterworth Charles W L, tailor, 18½ N Penn, h 116 Lexington av.

Butterworth Elizabeth (wid Charles), h 78 Hoyt av.
 Butterworth G Clarence, tailor, h s s Howland av 2 e of Baltimore av.
 Butterworth James H, trav agt, h 483 Stillwell.
 Butterworth John E, tailor, h 176 Laurel.
 Butterworth Thomas J, h 1100 N Capitol av.
 Button Arthur A, plumber, r 202 E Ohio.
 Button Lewis E, mach hd, h 47 Depot (B).
 Butts Charles S, civil engr, h 446 W Francis (N D).
 Butts Frank C, well builder, 133 Indiana av, r 994 same.
 Buttz Henry, porter, h 141 S Olive.
 Buttz John W, mach, h 170 Fayette.
 Butz John W, grocer, 179 N East, h 177 same.
 Butzke Paul E, packer, h 383 Rembrandt (M P).
 Buys Reese, condr, b 792 W Washington.
 Buzan Mary A (wid Irvin), r 40 Cordova Bldg.
 Buzan Rex, printer, h 53 Elm.
 Buzatt Joseph, clk, r 318 E Georgia.
 Buzatt Walter, lab, r 318 E Georgia.
 Buzzard Wm D, condr, h 533 College av.
 Byard Jackson L, h 23 Decatur.
 Bybee Addison, pres Phoenix National Telephone and Construction Co, h 24 The Blachere.
 Bybee Amos, lab, h W McLene (N D).
 Bybee Cornelius, lab, b 184 Howard.
 Bybee Elijah, lab Crown Hill Cemetery.
 Bybee Frank, lab, h 224 E Wabash.
 Bybee John, lab, b 224 E Wabash.
 Bybee Rhyul H, lab, h 211 W 3d.
 Bye Charles E, phys, 170 N Illinois, h 410 E McCarty.
 Bye David M, phys, 170 N Illinois, h 492 N Capitol av.
 Bye Wm O, student, b 492 N Capitol av.
 Eyer August, cabtmkr, b 402 N California.
 Eyer Edward, foreman, b 402 N California.
 Eyer Edwin, porter, b 70 S West.
 Eyer Elizabeth, tel opr, b 402 N California.
 Eyer Margaret (wid Lawrence), h 402 N California.
 Eyers, see also Baar, Babr, Barr, Bayer and Beyer.
 Eyers Augusta, seamstress, h 5½ Indiana av.
 Eyers Charles H, mach, b 18 Union.
 Eyers Daniel H, condr, h 345 English av.
 Eyers David A, engr, h 179 N California.
 Eyers Herbert, coachman 483 N Capitol av.
 Eyers Joseph H, trav agt, h 518 N Illinois.
 Eyers Samuel A, instructor Indiana Bicycle Co, h 154 Hoyt av.
 Eyers Wm, lab, r 259 W Washington.
 Eyers Wm J, baggage-master, h rear 24 S Dorman.
 Eyers Wm J, foreman, h 50 Fletcher av.
 Eynfield Arthur H, bkkpr City Comptroller's Office, h 908 N Illinois.
 Eynfield Charles H, stair builder, b 257 English av.
 Eynfield Charles W, clk M O Div P O, b 909 N Illinois.
 Eynfield Delilah E, milliner, b 271 English av.
 Eynfield Harry N, clk Knight & Jillson, b 909 N Illinois.
 Eynfield Henry W, printer, b 389 W Vermont.
 Eynfield Jessie M (wid Cass), h 909 N Illinois.
 Eynfield Louise G, bkkpr George W Pangborn, b 389 W Vermont.

Outing BICYCLES

MADE BY . . .



76 N. Pennsylvania St. Phone 598.

A. METZGER AGENCY ESTABLISHED 1863. **L-O-A-N-S**

BONDS OF SURETY

Furnished promptly by **AMERICAN SURETY COMPANY, Commercial Club Building, Telephone 1539.**
 V. T. Malott, C. W. Fairbanks, M. B. Wilson, D. P. Erwin, W. R. McKee, O. N. Frenzel, F. W. Cook, A. W. Wishard, J. R. Henry, J. N. Huston, Advisory Board for Ind.

BYF

INDIANAPOLIS DIRECTORY.

CAG

237

Byfield Vincent D, molder, h 271 English av.
 Byfield Whitcomb, janitor Public Library Bldg, h 389 W Vermont.
 Bynum Thomas, lab, h 286 Alford.
 Bynum Wm D (Bynum & Rooker), h 527 Ash.
BYNUM & ROOKER (Wm D Bynum, Wm V Rooker), Lawyers, Rooms 3 and 4 Brandon Bldg, 95 E Washington; Tel 915.
 Byram, Cornelius & Co (Norman S Byram, Edward G Cornelius), loans, 15 Thorpe Bldg.
 Byram Frank J, engr, h 558 Union.
 Byram Henry G, pres Cleaveland Fence Co, h 21 W 12th.
 Byram John F, engr, h 558 Union.
 Byram John Q, dentist, w s Ritter av 1 s of Washington av (I), h same.
 Byram Norman S (Byram, Cornelius & Co), vice-pres, sec and treas Cleaveland Fence Co, h 956 N Illinois.
 Byram Norman S jr, trav agt, h 956 N Illinois.
 Byram Oliver T, b 956 N Illinois.
 Byram Perry M, teacher, b w s Ritter av 1 s of Washington av (I).
 Byrd, see also Bird.
 Byrd Lewis, janitor, h 130 St Mary.
 Byrd Reuben, lab, b 91 John.
 Byrd Thomas Rev, pastor Olive Baptist Church, h 39 Parker av.
 Byrkit Albert, engr, h 24 Garland (W I).
 Byrkit Anna M (wid Davis Y), h 169 Ash.
 Byrkit Benjamin L, clk, h 333 S East.
 Byrkit Bertha B, stenog, b 169 Ash.
 Byrkit Davis Y, draughtsman C C C & St L Ry, b 169 Ash.
 Byrkit Elizabeth P (wid Martin), h 42 Marion av (W I).
 Byrkit Frank, molder, h 39 W Morris.
 Byrkit Henry, candymkr, h 4 Spann av.
 Byrkit Hiram R, foreman, h 75 W 2d.
 Byrkit Hugh S, asst sec The Indpls Board of Trade, h 169 Ash.
 Byrkit John W, clk Henry Coburn, h 11 Edward (W I).
 Byrkit Walter, fireman, r 825 E Market.
 Byrn Wm O, copy cutter The Indpls News, h 87 W 20th.
 Byrne Christopher, h 250 N Liberty.
 Byrne Cornelius, boilermk, b 250 N Liberty.
 Byrne Ella, clk, b 474 College av.
 Byrne Frances, boarding, 138 Mass av.
 Byrne Frank, mach, b 213 S Alabama.
 Byrne James C, lab, h e s Laura 2 s of Washington (M J).
 Byrne Joseph J, contracting agt Nickel Plate Line, b 192 Bellefontaine.
 Byrne Leslie P, detective, h 191 E Merrill.
 Byrne Mary A, dressmkr, 250 N Liberty, b same.
 Byrne Mary V, artist Wm B Burford, b 508 N West.
 Byrne Michael, finisher, b 250 N Liberty.
 Byrne Patrick, lab, b 320 S Illinois.
 Byrne Stephen T, lab, b 213 S Alabama.
 Byroad Daniel M, engr, b 391 S Missouri.

C

Cabalzer Joseph C, welgher, h 887 N Senate av.
 Cabbell George, lab, h 8 Wallack.
 Cabbie Minnie (wid Henry), b 241 S Relsner (W I).

Henry H. Fay,

40 1/2 E. Washington St.,

**REAL ESTATE,
AND LOAN BROKER.**

Cable George W, clk R M S, h 246 N California.
 Cable Mary E, teacher Public School No 19, h 246 N California.
 Cade Finley E, lab, b 23 Birch av (W I).
 Cade John, engr, h 23 Birch av (W I).
 Cadress Edward R, painter, r 163 W South.
 Cadwallader Niarm E, lab, b 85 Fletcher av.
 Cadwallader Smith, mach hd, h 95 Fletcher av.
 Cadwallader Webster, driver, b 95 Fletcher av.
 Cadwallader Wm R, lab, b 95 Fletcher av.
 Cadwell Charles R, coremk, h 158 Nordyke av (W I).
 Cadwell Ethan A, millwright, h 163 Columbia av.
 Cady Abigail A (wid Charles W), b 627 N Illinois.
 Cady David, clk George J Marott, h 911 N Illinois.
 Cady Frederick W (Bailey & Cady), h 903 Broadway.
 Cady James, helper, h 499 E Georgia.
 Cady John J, mach hd, h 499 E Georgia.
 Cady Milton, bricklayer, b 329 Virginia av.
 Caeser August, baker, h 50 Morton.
 Caeser Frank A, mach hd, h 2 1/2 Shriver.
 Caeser Jesse H, mach, b 2 1/2 Shriver.
 Caeser John S, millwright, h 2 1/2 Shriver.
 Caffe, see also Caffay.
 Caffe John H, h 6 Clifford av.
 Caffey Mary (wid Richard), h rear 236 E Wabash.
 Caffrey John A, trav agt Kenney & Sullivan, b Hotel English.
 Caffrey John J, mach Commercial Electric Co, 113 S Capitol av.
 Caffyn Bros (Ellsworth and Frank), grocers, 271 Union.
 Caffyn Ellsworth (Caffyn Bros), h 271 Union.
 Caffyn Frank E (Caffyn Bros), h 271 Union.
 Caffyn John, asst circulator The Sun, h 230 1/2 S Meridian.
 Caffyn Sarah J (wid James W), b 271 Union.
 Cage Elizabeth, b 372 W 2d.
 Cage John, lab, h 330 W 2d.
 Cagley Samuel H, lather, r 25 Ryan Bldg.

SALISBURY & STANLEY
OFFICE, STORE AND
BANK FIXTURES.

Contractors and Builders. Repair-
 ing of all kinds done on short notice.
 177 Clinton St., Indianapolis, Ind.
 Telephone 999.

**MAYHEW'S
SPECTACLES**
THE BEST IN USE
SOLD ONLY AT 13 N. MERIDIAN ST.

LAMBERT GAS & GASOLINE ENGINE CO.
30 KENTUCKY AVENUE. GAS ENGINES FOR ALL PURPOSES.

CHAS. A. DALE,
Investments, Real Estate,
Fire Underwriter,
ROOMS 729-30 AND 31 LEMCKE BLDG.
TELEPHONE 937.

Cahalane Cornelius, engine insp, b 252 Bates.
Cahalane Honora (wid Patrick), h 252 Bates.
Cahalane John F, mach, b 252 Bates.
Cahalane Michael S, fireman, h 252 Bates.
Cahalane Patrick J, engr, b 252 Bates.
Cahalane Thomas B, insp, b 252 Bates.
Cahill Alfred, bksmith, h 462 N West.
Cahill Andrew J, carp, b n s Darwin 2 e of Hillside av.
Cahill Bartholomew, lab, b 11 Meikel.
Cahill Catherine (wid John), h 300½ W Washington.
Cahill Cornelia, b 300½ W Washington.
Cahill George W, plumber, b 603 N West.
Cahill Henry H, pressman Wm B Burford, b 323 Fletcher av.
Cahill Hiram J, carp, h 603 N West.
Cahill James B, printer, h rear 423 S Meridian.
Cahill James R, clk, b 323 Fletcher av.
Cahill John, b 323 Fletcher av.
Cahill John jr, uphr, b 323 Fletcher av.
Cahill John, lab, b 14 Meikel.
Cahill John S, uphr, b 323 Fletcher av.
Cahill John T, tailor, h 136 Blackford.
Cahill Joseph, spinner, h 347 W Washington.
Cahill Lillie, cashr Bannon & Co, b 462½ N West.
Cahill Louisa, seamstress, b 347 W Washington.
Cahill Mary (wid John), dressmkr, 217 W Michigan, h same.
Cahill Patrick, driver, b 40 S West.
Cahill Sadie (wid Dudley F), milliner, 410 S Meridian, h same.
Cahill Thomas, lab, h 14 Meikel.
Cahill Thomas B, artist, 619½ Virginia av, h same.
Cahn, see also Kahn.
Cahn Moses, clothing, 155 W Washington, h Columbus, Ind.
Cahon Charles, lab, h 258½ W Washington.
Cain, see also Kahn, Kane and O'Cain.
Cain Absalom F, lab, b e s Cornelius w 2 n of Carleton av (M).
Cain Clarence M, tmstr, r 267 W Pearl.
Cain Clement, carp, h 46 Stevens.
Cain Edward M, cooper, h 8 Edward (W D).

Cain Frank T, motorman, b 962 N New Jersey.
Cain James, bricklyr, b 292 W Morris.
Cain James, clk, r 357 S Alabama.
Cain James A, lab, b 465 Charles.
Cain James B, cooper, b 465 Charles.
Cain James H, clk Wm Laurie & Co, b 63 Fletcher av.
Cain John, trav agt Woodford & Pohlman, r 5 Fair Blk.
Cain John, waiter, r 1½ Wood.
Cain John A, lab, h 170 S Judge Harding (W D).

CAIN JOHN C, M D, Physician, 57 King av (H), h same.

Cain John W, cooper, b 286 W Washington.
Cain Joseph D, student, h 280 S Senate av.
Cain Luke T, lab, b 262 S Missouri.
Cain Mary E, shoes, 275 S Illinois, h 907 N Capitol av.
Cain Michael, lab, h 399 S Missouri.
Cain Michael D, city salesman Gray & Gribben, h 143 W Morris.
Cain Michael H, chief engr State House, h 905 N Capitol av.
Cain Nathan, lab, h e s Cornelius av 2 n of Carleton av (M).
Cain Samuel, carp, h 46 Stevens.
Cain Sarah E, nurse, b 28 Evison.
Cain Thomas, lab, h 29 Blackford.
Cain Thomas C, asst engr State House, h 25 Paca.
Cain Winifred (wid Michael), b 356 S Illinois.
Caird Robert N, clk New York Store, h 145 Highland pl.
Cairns James, lab, h 79 E McCarty.
Calbert, see also Colbert.
Calbert Felix M, driver, h 22 Excelsior av.
Calbert General F, oils, h 49 Edward (W D).
Calderhead James, restaurant, 156 W Washington, h 343 W Vermont.
Calderhead Margaret S, cashr, b 343 W Vermont.
Caldwell, see also Cadwell, Caidwell, Coldwell and Colwell.
Caldwell Albert, clk Parry Mfg Co, h 269 N Alabama.
Caldwell Andrew J, mach, h 24 S Missouri.
Caldwell Arthur B, cashr Van Camp Hardware and Iron Co, h 785 N Penna.
Caldwell Arthur C, clk, h 69 N State av.
Caldwell Austin, engr, h 211½ E Washington.
Caldwell Benjamin F (Caldwell & Heltkam), h 880½ N Senate av.
Caldwell Charles C, salesman Hollweg & Reese, h 785 N Penn.
Caldwell Clifford W, finisher, b 69 N State av.
Caldwell Edmund J, clk, b 201 Union.
Caldwell Edward E, clk W U Tel Co, h 1182 N Illinois.
Caldwell Elizabeth (wid Thomas G), h 169 W New York.
Caldwell Emma (wid Wm), h 211½ E Washington.
Caldwell Frank W, mgr, 91 Lombard Bldg, h 530 W Francis (N D).
Caldwell Harry, porter, h 202 Agnes.
Caldwell James, lab, b 24 Holborn.
Caldwell Jefferson, real est, h 1059 N Delaware.
Caldwell Jennie (wid Charles), b 432 N East.
Caldwell Jesse, porter, r 53½ W Washington.
Caldwell John B, well driver, b 269 W Market.
Caldwell John P, carp, h 25 Sinker.
Caldwell Louisa, b 166 Osage al.

THE C. H. BLACK MFG. CO.
CARRIAGE REPAIRING AND REPAINTING.
SUPERIOR WORK PROMPTLY EXECUTED.
44 East Maryland Street.



**SEALS,
STENCILS,
STAMPS, Etc.**
GEO. J. MAYER
15 S. Meridian St.
TELEPHONE 1386.

Caldwell Martha W, h 785 N Penn.
Caldwell Mary (wid Lucas), h 225 Elm.
Caldwell Nelson, lab, h 94 Fayette.
Caldwell Oscar, tailor, 47½ Mass av, b 69 W 7th.
Caldwell Sarah (wid John), b 1007 N Capitol av.
Caldwell Sarah (wid Nelson), b 94 Fayette.
Caldwell Sylvester G, carp, b Enterprise Hotel.
Caldwell Wm, lab, b 225 Elm.
Caldwell Wm J, lab, h 114 Newman.
Caldwell Wm L, trav agt, h 976 N Capitol av.
Caldwell Wm P, clk, h 154 Lexington av.
Caldwell Wilson, trav agt, h 69 N State av.
Caldwell W Hampton, phys, 59 When Blk, h 150 N Illinois.
Caldwell & Heitkam (Benjamin F Caldwell, John W Heitkam), grocers, 188 W 7th.
Cale Frank N, carp, h 181 Yandes.

CALE HOWARD, Lawyer, Room 24, 68½ E Market; Tel 824; h 111 Ruckie.

Cale Robert F, lab, b 229 Alford.
Caie Wm D, lab, b 229 Columbia av.
Calhoun Franklin J, condr, h 7 Depot (B).
Calhoun Gouverneur, mngr American Telephone and Telegraph Co, r 477 N Penn.
Calhoun Robert, lab, h 311 W Maryland.
Calhoun Wm A, fireman, h 353 English av.

CALIFORNIA HOUSE, James W Dowell Propr, 184, 186 and 188 S Illinois.

Calkins, see also Caulkins.
Calkins Mary I (wid Albert G), h n e cor Downey and University avs (D).
Calkins Philip L, carp, h 22 Thalman av.
Callaghan Anna H, b 1558 N Capitol av.
Callaghan Daniel, lab, h 229 W Merrill.
Callaghan Jeremiah M, lab, b 229 W Merrill.
Callahan Albert L, condr, h 66 N Beville av.
Callahan Charles, student, b 485 College av.
Callahan Charles F, bksmith, h 325 W 24.
Callahan Dennis, fireman, h 83 English av.
Callahan Edward, condr, h 92 Bates.
Callahan Elmer E, lab, h 483 N California.
Callahan Frank E, clk, h w s Baltimore av 2 n of 22d.
Callahan George F, lab, b 87 McGinnis.
Callahan Henry, mach hd, b 87 McGinnis.
Callahan James, lab, b 777 N Senate av.
Callahan James, lab, b 796 W Washington.
Callahan James H, carp, h 70 Fayette.
Callahan James H, mach, h 233 English av.
Callahan James M, sawyer, h 376 N Missouri.
Callahan Jeremiah F, mach, h 305 Cornell av.
Callahan John, lab, b 143 Fayette.
Callahan John, lab, h 31 Oliver av (W D).
Callahan John P, grocer, 109 Lexington av, h same.
Callahan John R, grocer, 191 S Reisner (W D), h same.
Callahan Louis A, printer, h 109 Pleasant.
Callahan Mary A (wid Wm), b 53 Paca.
Callahan Michael, h 202 W Walnut.
Callahan Michael H, molder, h 391 N West.
Callahan Patrick, wheelmkr, b 532 S Capitol av.
Callahan Thomas, clk H H Lee, h 122 N Liberty.
Callahan Thomas, mach, h 305 Cornell av.
Callahan Timothy, condr, h 92 Bates.
Callahan Timothy, mach, r 22½ W Washington.
Callahan Timothy E, lab, h 71 Paca.
Callahan Wm H, painter, h 89 Paca.



Callaway Robert M, dentist, 56 S Gale (B), h same.
Callaway Wm J, clk Belt R R and Stock Yards Co, h 215 N Illinois.
Callen J Frank, journalist, h 24 McKim av.
Callender Amanda (wid Isaac), h rear 628 Home av.
Calley Alexander, foreman, h 607 Bellefontaine.
Callihan John P, fireman, b 36 Lord.
Callihan Michael, h 36 Lord.
Callihan Michael J, clk, b 36 Lord.
Callihan Shafer, mach, b 36 Lord.
Callis Joseph, coal 184, and grocer, 183 Elizabeth, h same.
Callis Theodore O, bkkpr, b Enterprise Hotel.
Callon Frank T, steam fitter, b 170 E North.
Callon Harry A, foreman, b 170 E North.
Callon James F, steam fitter, h 170 E North.
Calloway Andrew, lab, h 17 S Liberty.
Caltrider Kate, h 22½ S New Jersey.
Calvelage Alonzo B, foreman Natl Malleable Castings Co, 112 King av (H).
Calvelage August H, foreman Natl Malleable Castings Co, h 112 King av (H).
Calvelage George B, molder, b 112 King av (H).
Calvert Frederick, molder, h 85 Holmes av (H).
Calvert George C, lawyer, 18½ N Penn, h 400 N Illinois.
Calvert Mary E, dressmkr, 195 Bellefontaine, h same.
Calvert Ruth, b 309 N New Jersey.
Calvert Wm H, clk, h 195 Bellefontaine.
Calvin, see also Colvin.
Calvin Charles H, molder, h 203 Newman.
Calvin George, lab, h 25 Cooper.
Calvin John L, carp, h 557 W Armstrong (N D).
Calvin Orra A, dressmkr, 557 W Armstrong (N D), h same.
Calvin Otha F, grocer, 205 W Washington, h 239 W Market.
Calvin Wm J, molder, b 69 Yandes.
Calvin Wm M, produce, E Mkt House, h w s Shelbyville rd s of city limits.
Cambridge James, lab, h 16 N McLain (W D).



PATENT SOLICITORS, MECHANICAL EXPERTS.

Inventions Perfected. Ideas Made Real.
THURMAN & SILVIUS,
Experts in Infringements, Railway and Mechanical Causes at Law.
WHEN BUILDING, OPP. POST OFFICE.

THEODORE F. SMITHER - GRAYEL ROOFING MATERIALS
2 and 3-Ply Ready Roofing Building Paper, etc., Best of Materials.
Telephone 881. Office, 109 West Meridian St.

DALTON & MERRIFIELD { LUMBER } South Noble St., near E. Washington

240

CAM

INDIANAPOLIS DIRECTORY.

CAM

M. B. WILSON, Pres. W. F. CHURCHMAN, Cash.

The Capital National Bank,

INDIANAPOLIS, IND.

Banking business in all its branches. Bonds and Foreign Exchange bought and sold.

Interest paid on time deposits.

Checks and drafts on all Indiana and Illinois points handled at lowest rates.

No. 28 South Meridian Street, Cor. Pearl.

Cameron Carl W, musician, b 26 School.
Cameron Clare G, clk Bliss, Swain & Co, b 26 School.

Cameron Henry, b 544 W Shoemaker (N D).

Cameron Henry, lab, b 417 S Missouri.

Cameron James D, driven wells, 200 E St Joseph, h same.

Cameron John B, engr, b Enterprise Hotel.

Cameron John D, blksmith, h e s Senate av 3 n of 27th.

Cameron John J, phys, b 194 E Washington.

Cameron Joseph, grinder, b 266 S Delaware.

Cameron Joseph B, leader Indpls Military Band, h 26 School.

Cameron Lizzie, dressmkr, 200 E St Joseph, h same.

Cameron Margaret (wid John), b 200 E St Joseph.

Cameron Silas D, gasfitter, r 21 S East.

Cameron Wm H, r 217 N Capitol av.

Caminsky Clarence, h 414 S Illinois.

Camp, see also Kemp.

Camp Clayton E, car rep, h 31 N Stuart (E).

Camp David, car rep, b 31 N Stuart (E).

Camp David E, condr, h 22 Russell av.

Camp Elliott, student, b 101 High.

Camp George T, lather, b 24 Brett.

Camp Joseph D, h 24 Brett.

Camp Mary, laundress, h rear 665 N Senate av.

Camp Edward, hatter, b 21 Russell av.

Camp Thomas B, engr, b 296 S East.

Campbell Adam, lab, h 118 Belmont av (H).

Campbell Addie (wid John D), h 130 W New York.

Campbell Albert, driver, b 377 English av.

Campbell Albert E, lab, b 180 Douglass.

Campbell Albert T, carp, b 242 Oliver av (W I).

Campbell Alexander, lab, h 92 N Dorman.

Campbell Alexander, lab, h 232 Ramsey av.

Campbell Alexander Rev, pastor Second Christian Church, h 239 W 4th.

Campbell Alice, b 188 N Capitol av.

Campbell Amaziah, carp, h 105 Newman.

Campbell Andrew, lab, h e s Hampton 1 s of Clifford av.

Campbell Andrew jr, lab, h w s Hampton 3 s of Clifford av.

CORRUGATED IRON CEILINGS AND SIDING.

ALL KINDS OF REPAIRING.

O. B. ENSEY,

TELEPHONE 1562.

COR. 6TH AND ILLINOIS STREETS.

Campbell Arthur B, confr, 36 Hill av, b 11 Ludlow av.

Campbell Belle, houskrp Blind Inst.

Campbell Bennett, merchant police, h 615 W Pearl.

Campbell Bruce S, lab, b 225 Sheldon.

Campbell Catherine, h 428 N Capitol av.

Campbell Catherine (wid Dennis), h 495 N East.

Campbell Catherine (wid Edward), h 1065 W Michigan.

Campbell Catherine (wid Henry C), h 53 Elm.

Campbell Cephas, lab, h 495 S Capitol av.

Campbell Charles A, clk, b 115 S Linden.

Campbell Charles E, carp, h 645 N West.

Campbell Charles W, condr, h 83 Pleasant.

Campbell Chester E, driver, b 645 N West.

Campbell Clyde C, clk, h 176 Brookside av.

Campbell Cornelius E, bartender, h 8 Yandes.

Campbell Daniel, fireman, b 4 Yandes.

Campbell Daniel, saloon, 471 E St Clair, h 469 same.

Campbell Edmund R, dyer, 654 Virginia av, h same.

Campbell Edward, lab, b 177 Elizabeth.

Campbell Edward, paperhanger, b 1065 W Michigan.

Campbell Edward H, engr, h 344½ E St Clair.

Campbell Elizabeth A (wid James S), h 227 E New York.

Campbell Elizabeth J, h 84 W Ohio.

Campbell Emma, h 20 Ethel (W I).

Campbell Ezra N, foreman, h 58 Randolph.

Campbell Frank, lab, h 332 Indiana av.

Campbell Frank painter, b 55 Dougherty.

Campbell Frank O, electrician, h 361 S Delaware.

Campbell Frederick G, clk G W Stout, b 471 Broadway.

Campbell Frederick M, bricklayer, b 641 Mass av.

Campbell George, clk L E & W R R, h 191 N New Jersey.

Campbell George D, vinegar mnfr, 1646 N Capitol av, h same.

Campbell George H, mach hd, h w s Park 3 n of Morris (B).

Campbell Guy A, lab, b 41 Carlos.

Campbell Guy D, mach hd, h 91 Minerva.

Campbell Harrison, lab, h e s Baltimore av 2 n of Blackmore.

Campbell Henry, lab, h 168 Bird.

Campbell Henry C, real est, 91 E Market, h 1031 N Meridian.

Campbell Hester (wid Jacob), b 315 Fletcher av.

Campbell Hezekiah, carp, h 54 Carlos.

Campbell Hugh, solicitor, h 641 Mass av.

Campbell Irene B (wid James D), b 73 Columbia av.

Campbell Isabel (wid George), b 115 High.

Campbell James, carp, b 55 Dougherty.

Campbell James, lab, h 151 W Merrill.

Campbell James E, molder, b 1065 W Michigan.

Campbell James K, mach hd, h 10 Lynn av (W I).

Campbell James M, capt Truck Co No 1, b 54 Carlos.

Campbell Jennie (wid John L), h 17 Clarke.

Campbell Jeremiah R, carp, h 55 Dougherty.

Campbell John, fireman, b 191 Meek.

Campbell John H, carp, b 503 Martindale av.

Ornamental Art and Beveled Plate Glass.
81 NORTH DELAWARE STREET.
THE CRIPPIN-KERNODLE GLASS CO.

SULLIVAN & MAHAN

Manufacturers of all kinds of **PAPER BOXES**
 21½ W. WASHINGTON ST.

Campbell John J, bookbinder Wm B Burford, b 46 N East.
 Campbell John W, trav pass agt Penna Lines, h s s Cherry av 1 e of Houston av (D).
 Campbell Joseph, lab, h e s Waverly av 2 n of Brookside av.
 Campbell Joshua T, h 155 Hoyt av.
 Campbell Kate L (wid Thomas S), b 327 N Illinois.
 Campbell Katharine (wid Wm), h 119 W Vermont.
 Campbell Lester E, trav agt, b 808 Park av.
 Campbell Levi S, phys, 63 Indiana av, r 184 N Capitol av.
 Campbell Louisa (wid Wm A), h 796 W Washington.
 Campbell Lucinda (wid Edward), h 340 Martindale av.
 Campbell Luther T, engr, h 424 E Georgia.
 Campbell Marcia (wid Joseph), h 105 Minerva.
 Campbell Mary, b 168 Bird.
 Campbell Mary, b 212 N West.
 Campbell Mary (wid Morris), h 8 Yandes.
 Campbell Mary A (wid Reuben), h 29 Madison av.
 Campbell Mary C, stenog, b 212 N West.
 Campbell Mary J, housekpr 34 School.
 Campbell May, bkpr, b 304 E Market.
 Campbell Milton T, jeweler, 134 Mass av, h 754 Nevada.
 Campbell Minnie M, actress, b 243 Alford.
 Campbell Neal J, molder, b 469 E St Clair.
 Campbell Newton M, engr, h 103 Fletcher av.
 Campbell Orlando G, b n s Brookside av 1 e of Rural.
 Campbell Patrick, molder, h 28 Haugh (H).
 Campbell Richard, waiter, r 23 Roanoke.
 Campbell Richard W, carp, b 14 Arizona.
 Campbell Robert, mason, b 29 S West.
 Campbell Robert, policeman, h 34 Harrison.
 Campbell Robert W, molder, h 18 Highland av (H).
 Campbell Ruth A (wid Joseph), h 297 E Market.
 Campbell Samuel L, bookbinder, h 327 N Illinois.
 Campbell Susan G (wid James S), h 61 Highland pl.
 Campbell Thomas, lab, b 284 N Missouri.
 Campbell Thomas C, broomkpr, h 124 1/2 Ft Wayne av.
 Campbell Thomas D, cabtmkr, h n s Brookside av 1 e of Rural.
 Campbell Thomas H, lab, b 238 Keystone av.
 Campbell Thomas R, baggageman, b 297 E Market.
 Campbell Thomas W, driver, h 197 Bates.
 Campbell Walter, lab, h 20 Ludlow av.
 Campbell Walter, lab, r rear 279 N Meridian.
 Campbell Walter, porter, b 205 Agnes.
CAMPBELL, WILD & CO (E M Campbell, J F Wild), Bankers; Municipal and Corporation Bonds Bought and Sold, Room 205 Indiana Trust Bldg.
 Campbell Wm, driver, h 741 E Ohio.
 Campbell Wm, fireman, b 61 Lynn av (W 1).
 Campbell Wm jr, mach hd, h 61 Lynn av (W 1).
 Campbell Wm A, carp, h 242 Oliver av (W 1).
 Campbell Wm B, clk Horace E Kinney, h 10 Grace.
 Campbell Wm B, foreman, h 11 Ludlow av.
 Campbell Wm E, packer, b n s Brookside av 1 e of Rural.

THOS. C. DAY & CO.

Financial Agents and Loans.

 We have the experience, and claim to be reliable.

Rooms 325 to 330 Lemcke Bldg.

Campbell Wm P, condr, h 231 Elm.
 Campbell Wm S, clk Penna Lines, h 66 Yeiser.
 Campbell Wm W, r 745 Nevada.
 Campbell Wm W, lab, r 188 1/2 N Senate av.
 Campbell Wills C, printer, h 74 Hoyt av.
 Campbell W Walter, carp, b 20 Ludlow av.
 Camper Wm, lab, b 14 Lafayette.
 Campfield George W, carp, b 81 W Leota.
 Camphausen Adale, packer, b 81 W Morris.
 Camphausen Gottlieb, lab, b 81 W Morris.
 Camphausen Louisa (wid Emil), grocer, 53 River av (W 1), h same.
 Camplin Charles, brakeman, h 1086 W New York.
 Camplin John E, brakeman, h 1086 W New York.
 Camplin Richard S, shoes, 71 E Washington, h s s Washington nr Belmont av.
 Campormorto Vincenzo, lab, b 29 Cook.
 Canaan George E, engr, b 71 Hoyt av.
 Canaan John J, engr, h 71 Hoyt av.
 Canaan Wm H, fireman, b 71 Hoyt av.
 Canada Mattie (wid Wm), h 453 N Senate av.
 Canady Perry W, lab, h 164 Davidson.
 Canady Daniel, lab, h 108 Bismarck av (H).
 Canan Charles E, trav agt, h 93 Highland pl.
 Canan Lamont K, b 93 Highland pl.
 Canan Wm S, boxmkr, h 138 Madison av.
 Canary Abraham L, checkman L E & W R R, h 72 Lexington av.
 Canary Andrew, lab, b 121 Church.
 Canary Arthur B, printer, b 423 N Senate av.
 Canary Henry L, directory clk P O, b 423 N Senate av.
 Canary Peter A, ins agt, h 423 N Senate av.
 Canary Lincoln, clk, h 72 Lexington av.
 Canary Wm S, mason, h s s Michigan av 2 e of State av (W).
 Canatsey Allen S, lab, h 612 S Meridian.
 Canavan Martin, gasfitter, r 175 E Ohio.
 Canbreed Charles W, helper Atlas Engine Works.
 Cane, see also Cain, Kahn and Kane.
 Cane George, lab, b 149 Linden.
 Canfield Arthur H, h 522 E Ohio.
 Canfield Epton V, phys, 177 Virginia av, b 61 Ft Wayne av.

BERND BROS.

EXCLUSIVE

Wagon Manufacturers,

69 AND 71 W. MORRIS ST.

WILLIAM WIEGEL

MANUFACTURER

SHOW CASES

6 W. Louisiana St. PHONE 829.



(COMPOSED OF UNION LAUNDRY GIRLS.)
UNION CO-OPERATIVE LAUNDRY
 T. E. SOMERVILLE, MANAGER
 NOS. 138, 140 AND 142 VIRGINIA AVENUE,
 INDIANAPOLIS, IND.
 TELEPHONE 1289.



PATENT SOLICITORS.

THURMAN & SILVIUS,

Mechanical Engineers and Draughtsmen.

Experts in Infringements, Railway and Mechanical Causes as Law.

WHEN BUILDING, OPP. POST OFFICE.

- Canfield Byron W, clk L S Ayres & Co, h 955 N Senate av.
 Canfield Charles W, painter, b 162 Sheldon.
 Canfield Estella, bkkpr, b 93 N Meridian.
 Canfield Hamilton A, lab, b 522 E Ohio.
 Canfield Henry, printer, b 162 Sheldon.
 Canfield Josephine L, teacher, b 61 Ft Wayne av.
 Canfield John M Rev, h 61 Ft Wayne av.
 Canfield Warren, painter, h 162 Sheldon.
 Canfield Wm S, printer, 31 Virginia av, h 61 Ft Wayne av.
 Canfield Woods P, ins agt, 157 Michigan (H), h same.
 Cangany Edward, coremrk, b 19 Melkel.
 Cangany Patrick, carp, h 19 Melkel.
 Canine Blanche, teacher Public School No 11, b 113 Highland pl.
 Canine Elizabeth (wid James F), b 861 N Illinois.
 Canine Hal B, trav agt Woodford & Pohlman, b 861 N Illinois.
 Canman Edward, engraver, b 1016 N Senate av.
 Canning Mary (wid John), h 23 Roe.
 Canning Patrick H, lab, b 23 Roe.
 Cannon Cook, engr, h 856 Rembrandt (M P).
 Cannon Emma B, stenog Standard Oil Co, b 224 Huron.
 Cannon George, mach hd, h 94 Hendricks.
 Cannon Harriet, clk, b 826 College av.
 Cannon Harry M, cigarmkr, h Mapleton, Ind.
 Cannon John, painter, h 659 Virginia av.
 Cannon Julia, dressmkr, 359 W Vermont, b same.
 Cannon Martha (wid George), b 826 College av.
 Cannon Patrick, sexton, h 26 Clay.
 Cannon Ralph, electrotyper, b 27 N West.
 Cannon Thomas L, foreman Balke & Krauss Co, h 224 Huron.
 Cannon Wm T, treas and purchasing agt Indpls Union Ry Co, h 826 College av.
 Caneol Patrick, engr St Vincent's Infirmary.
 Cantlon James E, letter carrier P O, h 1012 E Washington.
 Cantlon John, lab, h 111 W South.

COAL AND COKE

The W. G. Wasson Co.,

130 INDIANA AVE. TEL. 989

LIME AND LATH

CLEMENS VONNEGUT

184, 196 and 192 E. Washington St.

- Cantlon Patrick, lab, b 98 Fayette.
 Cantlon Thomas, lab, h 98 Fayette.
 Cantlon Thomas E, pres The H A Wright Co, h 424 W New York.
 Cantlon Wm E, plumber, b 98 Fayette.
 Cantrell Augustin, lab, b 34 Torbet.
 Cantrell Daniel M, printer, r 75½ Mass av.
 Cantrell Frank H, clk R M S, h 1147 N California.
 Cantrell Nelson, hostler, b 34 Torbet.
 Cantrell Paul, lab, b 20 Church.
 Cantrell Reuben, lab, b 34 Torbet.
 Cantrell Rufus W, undertaker, b 34 Torbet.
 Cantrell Sallie (wid Nelson), h 34 Torbet.
 Cantwell Bridget M (wid Michael), h 132 N Pine.
 Cantwell Edward J, tel opr W U Tel Co, h 132 N Pine.
 Cantwell Thomas E, tel opr W U Tel Co, h 21 Eureka av.
 Centy Edward, lab, h 172 E Court.
 Capen Martha (wid Bartlett), h 310 Cypress.
 Capen Philip M B (Capen & Spaulding), h 110 Ludlow av.
 Capen Phoebe A (wid Naban B), b 116 Bright.
 Capen & Spaulding (Phillip M B Capen, Wm Spaulding), painters, 110 Ludlow av.
 Capital City Ice Co, Harry H Pauley propr, 184 W 7th.

CAPITAL CITY STEAM BOILER AND SHEET IRON WORKS, Kennedy & Conaughton Proprs, 207-209 S Illinois; Tel 1748. (See adv in classified Boilermakers.)

CAPITAL CITY TENT AND AWNING CO, L A Jenner Mngr, Mnfrs of Awnings, Tents, Tarpsaulins and Canopies, 176 N Alabama and 89 Mass av. (See adv in classified Awnings and Tents.)

CAPITAL CITY WIRE WORKS CO, Raner & Swisher Proprs, 37½ S Illinois. (See adv in classified Wire Works.)

Capital House, Carlin Hamlin propr, 193 W Washington.

CAPITAL MACHINE WORKS, Louis Koss Propr, Mnfrs of Veneer Cutting Machinery, Automatic Knife Grinders, Etc, 254-256 S Penn.

CAPITAL NATIONAL BANK THE, Medford B Wilson Pres, Wm F Churchman Cashier, Commercial Club Bldg; Tel 228. (See Backbone and left top cor cards.)

Capito Dollie, stenog, b 472½ Virginia av.
 Capito Harry A, propertyman, b 411 E Washington.

Capito Wm, painter, r 41 Indiana av.
CAPITOL LUMBER CO, Horace T Bennett Pres, Milton S Huey Vice-Pres, John R Hussey Sec and Treas, 331-335 Mass av; Tel 721.

CAPITOL PAVING AND CONSTRUCTION CO, W W Winslow Pres, Charles L James Vice-Pres and Supt, R A Lloyd Sec and Treas, 1 Hubbard Bldg, s w cor Washington and Meridian; Tel 1190.

CAPITOL RUBBER STAMP WORKS, George J Mayer Propr, 15 S Meridian; Tel 1386. (See left bottom cor cards and p 7.)

BUILDERS' HARDWARE,
 Building Paper. Duplex Joist Hangers

DRIVEN WELLS

And Second Water Wells and Pumps
of all kinds at
CHARLES KRAUSS, 42 S. PENN. ST.
TEL. 468. REPAIRING NEATLY DONE.

CAP

INDIANAPOLIS DIRECTORY.

CAR

243

CAPITAL SYRINGE CO (John G Pantser, George Orf), Mfrs of Hypodermic and Female Syringes and Abdominal Supporters and all kinds of Rubber Goods, 767 S East; Tel 1130.

CAPITAL STEAM LAUNDRY AND DYE WORKS, Ennis Champ Propr, 26 and 28 N Senate av; Tel 1089.

Caplinger Daniel B, policeman, h 102 Shelby.
Caplinger John H, lab, h 101 S Reisner (W D).

Caplinger Robert, h 24 William.
Caplinger Thomas A, trav agt, h e s Ruth 2 s of Washington (M J).

Cappeller Fanny, nurse, 194 E Michigan.
Capey John E, fler, h 229 Charles.
Carahof Lafayette F, polisher, b 325 E Ohio.

Carbary Edward, sergt U S Arsenal.
Carbary Wm, driver, 152 N Meridian.
Carbaugh Martha A (wid Simon), h 73½ Drake.

Carbaugh Wm L, lab, b 73½ Drake.
Carbee Wm H, messenger Am Ex Co, h 122 College av.

Carbox George, hnmnan, h 52 S California.
Card Wm F, dentist, 29½ W Ohio, h same.
Carden Wm, baker, r 187½ W Washington.

Carder Harry, clk, b 333 W 1st.
Cardinal Edward L, bkkpr Adamant Wall Plaster Co, r 96½ N Illinois.
Cardwell Fidella (wid Joseph), b 725 Mass av.

Carensky Moses, peddler, h 129 Eddy.
Carey, see also Cary.
Carey Ada M (wid Jason S), h 675 N Delaware.

Carey Angeline P, teacher High School No 1, h 34 W St Joseph.
Carey Benjamin, lab, b 277 Bright.
Carey Benjamin F (B F Carey & Co), h 55 Brookside av.

CAREY B F & CO (Benjamin F Carey, Turner McKinney), Sewing Machines, All Kinds of Machines Required and Supplies on Hand; 57 Brookside av.

Carey Diana, cook, r 321 E Court.
Carey Edward, porter, b 261 W St Clair.
Carey Edward J, clk, b 410 W New York.
Carey Elizabeth (wid Samuel), h 40½ Malott av.

Carey George A E, phys, 413 College av, h same.
Carey Hubbard, saloon, 185 Tremont av (H), h 183 same

Carey James, lab, b 2 Margaret.
Carey John, h 199 Bates.
Carey John N, buyer Daniel Stewart, h 660 N Meridian.

Carey Jonathan, lab, h 136 W 6th.
Carey Lowe, clk, h 34 W St Joseph.
Carey Mary A (wid James), h 33 Buchanan.
Carey Mary N (wid Harvey G), h 48 W North.

Carey Michael, h 171 English av.
Carey Michael, cond'r, h 650 E 8th.
Carey Nellie (wid Michael), h 171 English av.

Carey Patrick, lab, h 88 Lee (W D).
Carey Rachel (wid Benjamin W), b 10 Woodruff av.

Carey Samuel, lab, r 182½ E Washington.
Carey Samuel C (Layman & Carey Co), h 600 N Delaware.

THE
WHEN
IS A WORLD BEATER.

Carey Simeon B (Layman & Carey Co), h 325 N Penn.

Carey Thomas, clk The Denison.
Carey William G, trav agt G W Stout, h 447 Park av.

Carey Wm, shoemkr, 50 W Georgia, h 166 Douglass.

Carey Wm J, horseshoer, b 33 Buchanan.
Carey Wm M, plumber, b 166 Douglass.
Carey Wm R, collr, h 280 Bright.

Carfield John R, horseshoer, 210 S Meridian, h same.

Cargett Johanna (wid Jacob), h 362 Coburn.
Carsett Margaret C, bkkpr, b 362 Coburn.
Carico Nancy E (wid John N), h 53 Dougherty.

Carl Arthur W, collr, h 307 N Alabama.
Carle, see also Karle.

Carle Louwen H, clk, b 271 Virginia av.
Carle Lucy T, teacher Public School No 7, b 271 Virginia av.

Carle Mary, stenog, b 271 Virginia av.
Carle Wm H, h 271 Virginia av.

Carleton Claude M, lab, h 8 Morgan (W D).
CARLETON DRUG CO THE, N G Smith Pres, E C Smith Sec, 46 Clifford av; Tel 1778.

Carleton George T, bkkpr Wm B Burford, h 735 N Penn.

Carleton Harley C, plumber, b 8 Morgan (W D).
Carleton Thomas L, plumber, 81 Ft Wayne av, h 8 Morgan (W D).

Carleton Wellington J, teacher, h 70 Park av.

Carlin, see also Carlon.
Carlin Charlton A, lab, b w s Floral av 2 n of Fountain.

Carlin Frank J (Carlin & Lennox), h 18 The Plaza.

Carlin Henry M, lab, h 1122 N Rural.
Carlin James, sawmkr, h 133 Minnesota.

Carlin Job D, student, b w s Floral av 2 n of Fountain.
Carlin John, cook, b 293 Douglass.

Carlin Martha E (wid John D F), h 1122 N Rural.
Carlin Robert L, trav agt, h 499 Ash.
Carlin Wm M, salesman Emil Wulschner & Son, h 130 Christian av.

THE LONG
Steel & Iron Roofing & Corrugating Co.
Manufacturers and Dealers in
Steel, Iron Roofing, Siding and Ceiling.
Steel Roofing for all Kinds of Buildings a Speciality.
A. E. LONG, Prop'r. TELEPHONE 1448.
180-186 W. Fifth St., INDIANAPOLIS.

INDIANAPOLIS STEEL ROOFING AND CORRUGATING WORKS, 28 and 25 East South Street, S. D. NOEL, Proprietor.

ELECTRIC CONSTRUCTION

Isolated Plants Installed.
Electric Wiring and Fittings
of all kinds. C W. Meikel.
Tel. 466. 96-98 E. New York St.

Consolidated Coal & Lime Co. || CEMENT AND SEWER PIPE.

13 VIRGINIA AVE. Tel. 273

244 CAR INDIANAPOLIS DIRECTORY. CAR

ESTABLISHED 1876. TELEPHONE 168.
CHESTER BRADFORD,
 SOLICITOR OF PATENTS,
 AND COUNSEL IN PATENT CAUSES.
 (S. e. adr. page 6)
 Office:—Rooms 14 and 16 Hubbard Block, S.W.
 Cor. Washington and Meridian Streets,
 INDIANAPOLIS, INDIANA.

Carlin Wm R, tmstr, h w s Floral av 2 n of Fountain.
CARLIN & LENNOX (Frank J Carlin, Edwin L Lennox), Pianos and Musical Merchandise, 31 E Market.
 Carlisle Ann M (wid Daniel), b 801 N New Jersey.
 Carlisle Burford, enameleer, b 509 Talbott av.
 Carlisle Charles, baker Insane Hospital.
 Carlisle Daniel, bkpr John Rauch, r 404 N Illinois.
 Carlisle Harry, lab, r 247½ S Capitol av.
 Carlisle John, lab, b 12 Elizabeth.
 Carlisle John H, baker, h 82 S Erie.
 Carlisle John W, clk Indiana Bicycle Co, b 244 W New York.
 Carlisle Margaret, teacher Public School No 36, b 404 N Illinois.
 Carlisle Mary J (wid Wm), produce, 103 E Mkt House, h 244 W New York.
 Carlisle Maud E, stenog Universal Credit Agency, b 509 Talbott av.
 Carlisle Robert, lab, h 569½ E Washington.
 Carlisle Robert E, carp, h 20 Harmon.
 Carlisle Robert J, painter, h 17 Woodburn av (W I).
 Carlisle Wm C, plastr, h 22 Bates.
 Carl Charles P, carp, b 412 E McCarty.
 Carl Samuel P, carp, 30 W Court, h 412 E McCarty.
 Carlon, see also Carlin.
 Carlon George T, bkpr Carlon & Hollenbeck, b 79 W North.
 Carlon George W, finisher, b 106 Chadwick.
 Carlon John (Carlon & Hollenbeck and Welch & Carlon), h 79 W North.
 Carlon Joseph M, clk Welch & Carlon, b 79 W North.
 Carlon Patrick J, lawyer, 44 Thorpe Plk, h 50 West Drive (W P).
CARLON & HOLLENBECK (John Carlon, Charles E Hollenbeck), Book and Job Printers, Bookbinders and Publishers, s e cor Monument Place and Meridian; Tel 267.
 Carlos Wm, lab, b 64 Johnson av.
 Carlsen Carl, dairy, w s Schurmann av ½ mile n w of city limits, h same (N I).

Julius C. Walk & Son,
 Jewelers
 Indianapolis.

12 EAST WASHINGTON ST.

Carlson Carl, foreman, h 180 W Ohio.
 Carlson Gustav, tailor, 122¼ Ft Wayne av, r same.
 Carlson Mina C, h 33 S Illinois.
 Carlstedt Alvin, gardener, h ¼ mtle n w of Marion Park (N I).
 Carlstedt Everett A, farmer, b ¼ mile n w of Marion Park (N I).
 Carlton, see Carleton.
 Carluce Wm H, butcher, h 50 S Pine.
 Carmack Clyde R, mach, b 46 B S E av (W I).
 Carmack Harry W, brakeman, h 2½ Huron.
 Carman Adelaide, music teacher Blind Institute.
 Carman Ellza A (wid Abraham), h 35 Division (W I).
 Carman Lawrence, cooper, b 563 S Illinois.
 Carman Oscar M, clk, b 35 Division (V I).
 Carman Rosa A (wid Henry), b 162 Howard.
 Carman Victor H, electrician, b 35 Division (W I).
 Carman Wm E, molder, h 29 Reynolds av (H).
 Carman Willis, motorman, b 123 Chadwick.
 Carmichael Fernando W, harnessmkr, b 213 S Pine.
 Carmichael Henry, lab, r 158 Madison av.
 Carmichael James, hostler, b 19 Marla.
 Carmichael James, lab, b 94 Chadwick.
 Carmichael James R, live stock, b Exchange Hotel (W I).
 Carmichael John, lab, h 521 Mass av.
 Carmody Michael A, lab, h 416 S Delaware.
 Carmony Daniel, lab, b 125 W Maryland.
 Carmony Montgomery Z, live stock, b Exchange Hotel (W I).
 Carnagey John W, finisher, b 145 Dougherty.
 Carnagey Wm H, finisher, h 145 Dougherty.
 Carnagua James W, sawyer, h 470 W Chicago (N I).
 Carnagua John W, painter, h 470 W Chicago (N I).
 Carnahan James R, lawyer, 53 Journal Bldg, h 8 West Drive (W P).
 Carnel James, boilermkr, h 73 Birch av (W I).
 Carnes Peter, lab, b 174 Martindale av.
 Carnett James, lab, h rear 608 N West.
 Carnett Joseph, lab, h rear 614 N West.
 Carney, see also Kearney.
 Carney Amos M, carp, h 14 Cooper.
 Carney Bros (Wm M and George S), meats, 903 N Senate av.
 Carney Calvin, b 443 S Missouri.
 Carney Elizabeth, b 488 S Missouri.
 Carney Frank, cabtmkr, b 617 W Francis (N I).
 Carney George S (Carney Bros), h 903 N Senate av.
 Carney James, lab, b 488 S Missouri.
 Carney James, lab, b 499 S Illinois.
 Carney James R, h 77 Dougherty.
 Carney John A, lab, h 67 Foundry (B).
 Carney Joseph E, tmstr, h e s Madeira 1 s of Wallace.
 Carney Mary, h rear 193 Patterson.
 Carney Mary E (wid Joseph), b 27 N Station (B).
 Carney Nellie, h 326 E Washington.
 Carney Patrick, lab, h 488 S Missouri.
 Carney Phillip, corenkr, b 12 McGinnis.
 Carney Thomas S, blksmith, h 362 E McCarty.
 Carney Wm H, lab, h cor Kentucky av and White river.
 Carney Wm N (Carney Bros), h 925 N Senate av.

MANUFACTURERS OF BUGGIES, DELIVERY WAGONS, AND SPRING TRUCKS OF ALL KINDS. S. E. Corner Market and Davidson Sts. SCHWEIKLE & PRANGE CARRIAGES

C. ZIMMERMAN & SONS || SLATE AND GRAVEL ROOFERS

19 South East Street.

SHIRTS 10c. { North Side Laundry } TEL. 698

51-53 WEST SEVENTH ST.

CAR

INDIANAPOLIS DIRECTORY.

CAR

245

Carnie Louisa (wid Abram N), nurse, h 79 Norwood.
 Carnie Wm, polisher, h 413 S Olive.
 Carolin Elizabeth, h Millersville, Ind.
 Carothers, David W, lab, b 45 Chadwick.
 Carothers L May, clk Knight & Jillson, b 463 S Meridian.
 Carothers Milton Rev, pastor Evergreen Baptist Church, h 72 Harlan.
 Carothers Wm M, plumber, 463 S Meridian, h same.
 Carpenter Addison H, clk Natl Mal'leable Castings Co, h cor Washington and Harrison (M J).
 Carpenter Anthony, lab, h 182 Minerva.
 Carpenter Arthur, foreman, b 430 E McCarty.
 Carpenter Clarence, r 308 N Illinois.
 Carpenter Clark, saloon, 86 W Market, h 176 N Capitol av.
 Carpenter Claude, mach, b 97 Bright.
 Carpenter Conrad F, painter, h 171 Hoyt av.
 Carpenter Edwin T, cond'r, h 118 Wright.
 Carpenter Haisty, lab, 188 Agnes.
 Carpenter James A, lab, b 351 S New Jersey.
 Carpenter Jessie A, stenog Nordyke & Marmon Co, b 171 Hoyt av.
 Carpenter Jessie L, stenog Richardson & McCrea, b 118 E Pratt.
 Carpenter John I, flagman, h 335 Bellefontaine.
 Carpenter Laura H (wid Henry W), h s e cor Washington and Harris av (M J).
 Carpenter Lillian E, h 1098 W Vermont.
 Carpenter Morrell M, wiper, h 50 McGinnis.
 Carpenter Olive N, h 179 W 1st.
 Carpenter Perry, barber, h 75 Quince.
 Carpenter Peter, lab, b 182 Minerva.
 Carpenter Thomas J, carp, 891 Bellefontaine, h same.
 Carpenter Walter, waiter, r 86 W Market.
 Carpenter Walter N (Garber & Carpenter), h 51 West Drive (W P).
 Carpenter Wm, lab, h 97 Bright.
 Carpenter Wm A, lab, h 1098 W Vermont.
 Carpenter Wm P, painter, b 50 McGinnis.
 Carr, see also Kerr.
 Carr Albert D, hostler Lee Holtzman, h 19 S Alabama.
 Carr Albert W, lab, b 87 John.
 Carr Amanda (wid Robert), h 21 Fayette.
 Carr Anna M, h 625 E 7th.
 Carr Antonio, waiter The Bates.
 Carr Arthur E, cond'r, r 212 E Ohio.
 Carr Attie G, teacher Public School No 12, b 530 Ash.
 Carr Carroll B, acct Masonic Mutual Benefit Society, h 229 E New York.
 Carr Charles, driver, r 172 N Illinois.
 Carr Charles R, lab, b w s Illinois 2 n of 28th.
 Carr Christian F, tmstr, h 168 Spann av.
 Carr Cornelius, lab, h 436 E 7th.
 Carr Edward M, watchmkr, h e s Rural 6 n of Clifford av.
 Carr Erskine, mach, h 56 Randolph.
 Carr Essex, lab, h rear 115 W 6th.
 Carr Frank, bkkpr, h 24 Church.
 Carr Hannah (wid Thomas), grocer, 296 S Missouri, h same.
 Carr James, b 287 S West.
 Carr James, lab, b 107 W South.
 Carr James A, bookbinder, h 156 E Michigan.
 Carr James P, plastr, h 533 Virginia av.
 Carr James W Rev, pastor Second Baptist Church, h 259 N West.
 Carr John, clk, r Capital House.
 Carr John, plastr, b 429 W Udell (N D).

Henry H. Fay,

40½ E. WASHINGTON ST.,

FIRE INSURANCE, REAL ESTATE,

LOANS AND RENTAL AGENT.

Carr John A, cornicemkr, h 73 Vine.
 Carr John E, asst supt Prudential Life Ins Co, h 113 Dougherty.
 Carr John J, undertaker, h 25 McGinnis.
 Carr John S, lab, h e s Maywood rd 4 s of Washington (M J).
 Carr John T, butcher, h 224 W Merrill.
 Carr Joseph, plastr, b 179 S Alabama.
 Carr Julia (wid Joseph S), b n w cor Rose-line and Orchard av.
 Carr Martin, porter, b 40 S West.
 Carr Martin C, foreman, h 607 W Vermont.
 Carr Mary (wid Manes), b 156 E Michigan.
 Carr Mary A (wid Richard), h 530 Ash.
 Carr May, teacher Public School No 4, b 530 Ash.
 Carr Michael W, editor and publisher The Pen, 42 W Market, h 429 N Penn.
 Carr Moses, lab, h s w cor 8th and Lenox.
 Carr Murrie G, music teacher, 229 E New York, h same.
 Carr Nathan, watchman, h 520 W Armstrong (N D).
 Carr Ora C, student, b 413 N East.
 Carr Patrick, flagman, b 170 N Dorman.
 Carr Raymond R, lab, r 3 Empire Bldg.
 Carr Roland S, solicitor John Woche, r 34 The Windsor.
 Carr Roland T, clk Louis S Stockman, b 74 E North.
 Carr Samuel, clk, r 31 N New Jersey.
 Carr Sylvanus, clk, r 21 N New Jersey.
 Carr Thomas, lab, h 181 Elm.
 Carr Thomas M, lab, h 138 Prospect.
 Carr Wm, enameler, h 141 Meek.
 Carr Wm, lab, h 15 Woodburn av (W D).
 Carrick Harry J, painter, h 524 W Wells (N D).
 Carrick Malachi, lab, b 277 W Maryland.
 Carrico Frank D, millwright, h 50 Elizabeth.
 Carrico Sarah H (wid John), h 50 Elizabeth.
 Carrigan Thomas C, insp Indpls Gas Co, h 30 W Vermont.
 Carriger John J (John J Carriger & Co and Carriger & Cruse), h 67 Central av.
 Carriger John J & Co (John J and Theodore M Carriger), real est, 20 Thorpe Bldg.
 Carriger Theodore M (John J Carriger & Co), h 608 Central av.

GUIDO R. PRESSLER,

FRESCO PAINTER

Churches, Theaters, Public Buildings, Etc.
 A Specialty.

Residence, No. 325 North Liberty Street.

INDIANAPOLIS, IND.

GLOBE ACCIDENT INSURANCE CO.
 ROOMS 15, 16 AND 17 ETNA BUILDING.

PAYS FOR PARTIAL AS WELL AS TOTAL DISABILITY.
IT INSURES WOMEN AS WELL AS MEN.
ITS POLICY IS CLEAR AND CONCISE.

COMMERCIAL UNION ASSURANCE CO.

(Limited) OF LONDON

CLIFFORD ARRICK, Agt.,

66 East Market Street. Tel. 608.

HENRY R. WORTHINGTON

JET and SURFACE CONDENSERS
64 S. PENN. ST.
 Long Distance Telephone 284.

246 CAR

INDIANAPOLIS DIRECTORY.

CAR



Carriger & Cruse (John J Carriger, James S Cruse), grocers, 657 Virginia av.
 Carroll Alma, h 559 Virginia av.
 Carroll Amelia (wid Sandy), domestic 700 N New Jersey.
 Carroll Belle, teacher Board of Children's Guardian, h 831 S Meridian.
 Carroll Catherine, dressmkr, h 188 W Merrill.
 Carroll Charles, lab, h 290 Agnes.
 Carroll Charles C, foreman, h 355 Union.
 Carroll Charles W, plastr, h 500 Paca.
 Carroll Edward M, switchman, h 472½ Virginia av.
 Carroll Ellen (wid Patrick), h rear 190 Bright.
 Carroll Elmer F, lab, h 93 Gelsendorf.
 Carroll George, foreman, r 231 S Senate av.
 Carroll George J, brakeman, b 64 S State av.
 Carroll George W, clk Schrader Bros, h 231 S Senate av.
 Carroll Henry C, lab, h 767 E 10th.
 Carroll James, mach hd, h 44 N California.
 Carroll James, plastr, h 232 S Olive.
 Carroll James H, ins agt, h 187 W New York.
 Carroll James P, tinner, h 212 Buchanan.
 Carroll James W, produce, E Mkt House, b 120 Duncan.
 Carroll Jennie, B (wid Patrick F), h 178 East Drive (W P).
 Carroll Jeremiah, lab, h 22 Deloss.
 Carroll John, checkman, b 702 N Capitol av.
 Carroll John, city fireman, h 188 W Merrill.
 Carroll John, lab, h 205 S West.
 Carroll Laura, teacher, r 57 The Windsor.
 Carroll Lewis, lab, r Capitol House.
 Carroll Louisa (wid George), h 475 N Capitol av.
 Carroll Margaret (wid Morris), h 224 W Maryland.
 Carroll Margaret A, teacher Public School No 4, b 211 N Illinois.
 Carroll Martha, clk The Bowen-Merrill Co, b 475 N Capitol av.
 Carroll Michael, watchman, h 409 S Missouri.
 Carroll Patrick, lab, h 188 W Merrill.
 Carroll Patrick, repairman, h Mt Jackson, Ind.

SCHMITT & GUNN,
PLUMBERS,

23 South Alabama Street.

A Trial Solicited—Satisfaction Guaranteed.

Carroll Pearl, hostler, r 163 W Washington.
 Carroll Rea A, b 446 Bellefontaine.
 Carroll Robert J, phys, 588 Virginia av, h same.
 Carroll Roger, clk L E & W R R, h 73 W Georgia.
 Carroll Sadie, clk, h 229 N Penn.
 Carroll Thomas, lab, h 188 W Merrill.
 Carroll Thomas, student, b 408 S Missouri.
 Carroll Thomas F, clk T H & I R R, b 188 W Merrill.
 Carroll Wm, foreman T H & I R R, h 202 W McCarty.
 Carroll Wm J, stenog P H Fitzgerald, b 406 S Missouri.
 Carskadon James, U S mail contr, h 866 S Meridian.
 Carskadon Joseph E, sup letter carrier P O, b 866 S Meridian.
 Carson Calvin, saloon, 176 Elizabeth, h same.
 Carson Carl, foreman, r 25 Monument pl.
 Carson Charles, painter, b 396 Cornell av.
 Carson Charles C (Carson & Bowersmith), h 236 E Vermont.
 Carson Chloe S, h 794 E Washington.
 Carson Edgar M (Carson & Moore), b 154 Hoyt av.
 Carson Elhanan L, lab, h 176 E South.
 Carson Fannie, clk, b 144 N Gillard av.
 Carson Frank, lab, b 3 Carlos.
 Carson Frank, lab, b 176 Elizabeth.
 Carson Frank F, coltr, b 415 E McCarty.
 Carson Frank K, clk, b 31 Carlos.
 Carson Frank T, student, h 121 Dougherty.
 Carson George A, mach hd, b 609 Bellefontaine.
 Carson Helen P (wid John B), h 1106 N Capitol av.
 Carson James I, collarmkr, b 61 Laurel.
 Carson Jesse, clk, b 164 Church.
 Carson Jessie, clk U S Encaustic Tile Works, b 1106 N Capitol av.
 Carson John, lab, h 127 Rhode Island.
 Carson John F (Carson & Thompson), h 831 N Penn.
 Carson John H, phys, 18½ N Meridian, h 24 S Reiser (W D).
 Carson John W, collarmkr, h 61 Laurel.
 Carson Joseph O, bicycle rep, b 609 Bellefontaine.
 Carson Lafayette S, brazer, h 121 Dougherty.
 Carson Laura (wid John), b 259 Lincoln la.
 Carson Lavina (wid Alfred), b 18 Brett.
 Carson Mary (wid Peter), h 534 S Capitol av.
 Carson Mary C (wid James H), b 40 Temple av.
 Carson Oliver H (Carson & Good), h 1121 N Delaware.
 Carson Parker S, h 156 Hoyt av.
 Carson Robert J, lab, h s s Jackson 4 w of Lincoln av (M J).
 Carson Samuel J, mlwright, h 126 Duncan.
 Carson Wm, foreman, h 436 S Missouri.
 Carson Wm A, pattermkr, b n s Lincoln av 1 s of Jackson (M J).
 Carson Wm L, clk, h 108 Dougherty.
 Carson Wm R, clk City Div P O, b 156 Hoyt av.
 Carson & Bowersmith (Charles C Carson, Charles Bowersmith), painters, 127 State.
CARSON & GOOD (Oliver H Carson, James W Good), Lawyers, 11-12 Lombard Bldg.
 Carson & Moore (Edgar M Carson, John F L Moore), grocers, 1451 E Washington.

Fine Delivery Wagons
 BUILT ON SPECIAL DESIGNS.

JOHN GUEDELHOEFER,
 Kentucky Avenue and Georgia St.
 TEL 287.

GEO. V. BEDELL, Planing Mill.

397-399 E. Market. Telephone 859

CAR

INDIANAPOLIS DIRECTORY.

CAR

247

Carson & Thompson (John F Carson, Charles N Thompson), lawyers, 47 Baldwin Blk.
 Carsten Enos C, patternmkr, b 26 Miley av.
 Carsten Mads, patternmkr, h 26 Miley av (W I).
 Carsten Wm F, painter, b 9 Cincinnati.
 Carstensen Christian, car rep, h 29 S Gales (B).
 Carstensen Gustav A Rev, rector St Paul's Episcopal Church, h 36 W 2d.
 Carter Albert B, mngr agencies Indiana Home and Savings Assn, h 68 N East.
 Carter Albert H, clk, b 122 Christian av.
 Carter Alice L (wid Henry C), b 42 Ruckle.
 Carter Amanda, h w s Rural 2 n of Lilly.
 Carter Ann (wid John), h 107 Highland pl.
 Carter Anna L, stenog, b 582 N Penn.
 Carter Anson B, b 765 N New Jersey.
 Carter Averill P, carp, 434 Central av, b same.
 Carter Benjamin F, ins agt, h 515 Ash.
 Carter Benjamin T, tmstr, h 18 Hill.
 Carter Chapin, porter, r 236 W Wabash.
 Carter Charles A, phys, h 122 W Maryland.
 Carter Charles C, ironwkr, h 92 Bright.
 Carter Charles E, confr, 69 N Illinois, h same.
 Carter Charles H, lab, b 738 N West.
 Carter Charles W, polisher, b 615 Ash.
 Carter Dallas T, blksmith, b 182 W 4th.
 Carter Daniel, hatter, r 26 S Capitol av.
 Carter Daniel, policeman, h 85 N Dorman.
 Carter David C, paperhanger, b 959 N New Jersey.
 Carter Douglas, lab, h 115 Shepard (W I).
 Carter Edward, lab, h w s Northwestern av 5 s of 30th (N I).
 Carter Edward P, beveler, b 68 N East.
 Carter Elizabeth (wid Wm), b 239 Clinton.
 Carter Esther N (H L Whaley & Co), h 749 N New Jersey.
 Carter Fanny (wid Joshua), h rear 559 E St Clair.
 Carter Fanny D, teacher Public School No 40, b 107 Highland pl.
 Carter Fletcher, carp, 473 Central av, b same.
 Carter Frank H, druggist, 300 Mass av, h 53 Bellefontaine.
 Carter Frank L, attendant Public Library, b 765 N New Jersey.
 Carter Frederick L (Carter, Lee & Co), b 141 E Pratt.
 Carter George, lawyer, 94½ E Washington, h 72 W 2d.
 Carter George A, lab, h 174 John.
 Carter George D (Carter & Co), b 22 S State.
 Carter George E, trav agt, b 59 N Illinois.
 Carter George H (Carter, Lee & Co), h 141 E Pratt.
 Carter George W, carp, b 446 W 1st.
 Carter Grace S (wid Alpha L), clk State Board of Health, 23 State House, h 257 N Delaware.
 Carter Harlen W, druggist, n e cor Hill-side av and Clarke, h same.
 Carter Harriet D (wid Edward), h 742 N Senate av.
 Carter Harry, lab, h 515 Mulberry.
 Carter Henry, cupolatender, h 83 Rhode Island.
 Carter Henry, lab, b 129½ W McCarty.
 Carter Henry, lab, b 217 N West.
 Carter Herbert R, clk, b 122 Christian av.
 Carter Isaac, waiter, h 9 Ellsworth.
 Carter Jacob, lab, h 427 W Chicago (N I).
 Carter James, lab, b 346 W North.

HORACE M. HADLEY

INSURANCE AND LOANS

TELEPHONE 1540.

85 E. MARKET ST.

Carter James, phys, 210 Prospect, h 19 Dawson.
 Carter James A, hatter, b 479 S Capitol av.
 Carter James D, tmstr, h 256 S Senate av.
 Carter James F, candymkr, h e s Watts 1 n of Ohio.
 Carter James W, h 442 N Illinois.
 Carter John, h 1018 E Washington.
 Carter John, engr, r 162 W Maryland.
 Carter John, real est, h 765 N New Jersey.
 Carter John A, produce, b 107 Highland pl.
 Carter John H, porter, h 179 Patterson.
 Carter John V, h 473 Central av.
 Carter John W, hardware, 296 Mass av, b 122 Christian av.
 Carter John W, plumber, h 242 W 3d.
 Carter Joseph B, lab, b 230 Clinton.
CARTER, LEE & CO (George H and Frederick L Carter, Frank J Lee), Lumber, Pine and Hardwood, 995 W Washington; Tel 302.
 Carter Lemuel L, h 38 Sheffield av (W I).
 Carter Leonard, lab, b n s Finley av 1 e of Shelby.
 Carter Levi, tmstr, h rear 330 Broadway.
 Carter Lewis, lab, b 448 W 1st.
 Carter Lewis, lab, b rear 422 N East.
 Carter Lewis, lab, b 530 N Senate av.
 Carter L Jay (Carter & Boeckling), h 93 N East.
 Carter Margery A (wid John E), h 103 Geisendorff.
 Carter Martha J (wid Thornton), h 118 Tremont.
 Carter Mary B, h 415 Bellefontaine.
 Carter Mary G, teacher Public School No 24, b 107 Highland pl.
 Carter Millard F, carp, s w cor Bellefontaine and 16th, h same.
 Carter Nathan P, phys, s w cor Illinois and 29th, h same.
 Carter Oliver L, clk L E & W R R, h 765 N New Jersey.
 Carter Ora, car rep, h 8 Everett.
 Carter Orlando B, bricklayer, h 51 N State av.
 Carter Otto E, carp, h 127 W 6th.
 Carter Patrick, h 479 S Capitol av.
 Carter Peter, porter, b 262 Douglass.
 Carter Philip, lab, h 382 N California.

G. ANESHAENSEL & CO., NATURAL GAS PIPE

We make a specialty of overhauling natural gas fires, replacing worn-out burners and valves.

MARION BLOCK,
COR. MERIDIAN AND OHIO STREETS.

Fine Laundry Work our Specialty.
Collars and Cuffs our Hobby.

THE HOME LAUNDRY

197 S. Illinois St.
Telephone 1769.

ELLIS & HELFENBERGER

Architectural Iron Work and
Gray Iron Castings.
162-170 South Senate Ave. Tel. 958.

BONDS SIGNED

For Administrators, Assignees, FIDELITY AND DEPOSIT CO.
of Corporations, and persons OF MARYLAND.
In every position of trust. Telephone 140.
GEO. W. PANBORN, General Agent, 94 East Market Street.

W. McWORKMAN,

Manufacturer of

ARCHITECTURAL SHEET METAL WORK,

Cornices, Skylights, Roofing,
Metal Ceilings and Fire-Proof Shutters,

930 W. Washington St., INDIANAPOLIS, IND.

TELEPHONE 1118.

Carter Rachel (wid Granville), h 84 S East.
Carter Rebecca (wid Lewis), h w s Rural
5 s of 17th.

Carter Richard, lab, b 43 Elizabeth.
Carter Samuel N, crater, h 4 Wallack.
Carter Sarah A (wid Brice M), h 908 N
New Jersey.

Carter Thomas B, U S Treasury agt, 3, 29½
N Penn, h 134 E North.

**CARTER THOMAS J, Clerk State Board
of Public Printing, 3 State House, h
69 W 2d.**

Carter Vinson (Carter & Brown), h 582 N
Penn.

Carter Wm, lab, h 310 E Court.
Carter Wm, lab, r w s Miami 2 s of Wallace.

Carter Wm, painter, b 24 Smithson.
Carter Wm F, painter, h 9 Oxford.
Carter Wm H, painter, h 230 Coburn.
Carter Wm H, trav agt Schnull & Co, b
Spencer House.

Carter Wm M, barber, h 222 W 4th.
Carter Wm P, stock dealer, h 277 S Noble.
Carter Wm W, clk Bliss, Swain & Co, b 247
N Meridian.

Carter & Boeckling (L Jay Carter, Anton R
Boeckling), real est, 18 Thorpe Blk.

**CARTER & BROWN (Vinson Carter,
Wm T Brown), Lawyers, 216-218 Indiana
Trust Bldg; Tel 1208.**

Carter & Co (George D Carter, Edwin C
Worrell), cigars, 30 Mass av.

Cartheuser Christian, b 52 Morton.
Cartheuser Christian jr, h 52 Morton.
Cartheuser Louis P, brewer, h 109 Gray.
Cartnell John, lab, b e s Fountain 2 s of
Sutherland.

Carton Henry, lab, b 129½ W McCarty.
Carton John H, clk, h 520 S Capitol av.

Carton Mary E, b 520 S Capitol av.
Carton Wm T, boilermkr, b 520 S Capitol av.

Cartwright Frederick, boarding, 40 N Senate
av.

Cartwright Jesse D, clk P C C & St L Ry, h
158 Pleasant.

Cartwright Winfred D, printer, h 44 Stev-
ens.

Insure Against Accidents

WITH
TUTTLE & SEGUIN,

Agents for

Fidelity and Casualty Co., of New York.
\$10,000 for \$25. \$5,000 for \$12.50.

TEL. 1168. 28 E. MARKET ST.

Caruso Angelo, fruits, h 268 S East.
Caruso Joseph, fruits, h 268 S East.
Carver Alfred, carp, h 17 Dawson.
Carver Anna L, stenog James R Carnahan,
b 17 Dawson.

Carver Charles G, furnacemkr, b 17 Dawson.
Carver Charles W, real est, h 425 W 22d
(N J).

Carver David K, real est, h w s Downey av
1 s of Washington av (D).

Carver Elmer E, printer, b 17 Dawson.
Carver George O, lab, b 17 Dawson.
Carver John A, cooper, h 172 Lexington av.

Carver Thomas L, foreman, h 103 Dough-
erty.

Carvin Clara M, b 412 N New Jersey.
Carvin Ella, b 412 N New Jersey.

Carvin Frank A, uphtr, b s e cor Madison
and Stillwell.

Carvin Frank F, salesman Wm L Elder, h
553 Central av.

Carvin Hannah E (wid Armel A), dressmkr,
s e cor Madison and Stillwell, h same.

Carvin James M, phys, 113 S Illinois, h 397½
Bellefontaine.

Carvin Orville O, sec The Indpls Millinery
Co, h s s Washington 2 w of Ritter av (D).

Carvin Wm, clk, b 111 E Washington.
Cary, see also Carey.

Cary Anna B (wid Thomas), b 518 N West.
Cary Kittie I, artist, 151 N Illinois, h same.

Cary Wm T, ins agt, r 28 W Vermont.
Casad Charles A, reporter The Indpls Journal,
h 272 N Meridian.

Casady, see also Cassidy and Cassidy.
Casady Elmer O, finisher, b n w cor Cliff-
ord and Waverly avs.

Casady Frank E, dairy, n w cor Clifford
and Waverly avs, h same.

Casady Herbert, finisher, b n w cor Clifford
and Waverly avs.

Casady Horace G, carp, b n w cor Clifford
and Waverly avs.

Casady Robert, dairy, n w cor Clifford and
Waverly avs, h same.

Casletto Albert, paperhanger, b 410 S Cap-
itol av.

Case Anbern E, brakeman, r 216½ S Me-
ridian.

Case Charles B, tinner, b 122 S Olive.
Case David H, r 13 Catterson Blk.

Case Francis M, lab, h rear 965 N Dela-
ware.

Case George A, lab, b 529 W Washington.
Case Harvey, detective, r 24½ Kentucky
av.

Case Hiram M, driver, h 58 Andrews.
Case Horace A, clk Indiana Newspaper
Union, h 247 S New Jersey.

Case John, lab, b 1 Susquehanna.
Case John W, printer, h 122 S Olive.
Case Joseph R, lab, h 10 Eagle.

**CASE J I THRESHING MACHINE CO,
Augustus Boyd Genl Agt, 42 Ken-
tucky av.**

Case L Eugene, clk H P Wasson & Co, r
93 N Alabama.

Case Martha A (wid Berrien L), h 56 N
State av.

Case Mary A (wid John L), h 122 S Olive.
Case Neldo, driver, r 478 E Washington.
Case Reuben, lab, b 127 Darnell.
Case Robison M, chief clk L E & W R R
and sec Indpls Passenger Assn, h 322 Ash.
Case Sarah A (wid John E), h 50 Concor-
dia.
Case Wm L, bksmith, b 221 W Pearl.

Will Build to Order any kind of Vehicle, and do
 302 and 304 East Washington St. Telephone 1854.
JOSEPH W. BUCHANAN GENERAL WAGON and CARRIAGE REPAIRING.

OTTO NATURAL GAS ENGINES

Builders' Exchange
S. W. Cor. Ohio and Penn.
TELEPHONE 535.

Casebeer Jacob B, phys, 32 1/2 W Washington, h 423 College av.
 Casey Alfa R, milliner, b 24 S Station (B).
 Casey Bridget (wid Patrick), b 37 King av (H).
 Casey Catherine (wid Michael), h 174 N Dorman.
 Casey Charles, lab, r 43 S West.
 Casey Cornelius, lab, h 179 N Dorman.
 Casey Daniel, lab, h 126 Blackford.
 Casey Daniel, lab, h 174 N Dorman.
 Casey Dennis, butcher, h 15 Sharpe.
 Casey Dennis, lab, b 71 Soann av.
 Casey Dennis, lab, h 15 Sharpe.
 Casey Ellen (wid John), h 275 W McCarty.
 Casey Ellen (wid Patrick), h 275 W McCarty.
 Casey George, lab, h 611 W Pearl.
 Casey Hannah (wid Dennis), b 162 English av.
 Casey James, lab, h 275 W McCarty.
 Casey Jeremiah, lab, h 174 N Dorman.
 Casey John, lab, b 185 Meek.
 Casey John A, lineman, b 237 W Maryland.
 Casey John P, lab, b 278 W McCarty.
 Casey Kate, governess Blind Institute.
 Casey Mary (wid Michael), b 118 Deloss.
 Casey Mary (wid Patrick), h 185 Meek.
 Casey Maurice E, barber, b 278 W McCarty.
 Casey Michael, dentist, b 185 Meek.
 Casey Michael A, lab, b 179 N Dorman.
 Casey Michael W, cond, h 650 E 8th.
 Casey Patrick, lab, h 193 S Pine.
 Casey Robert, packer, h 8 Douglass.
 Casey Robert A, plastr, h n s Michigan 2 e of Chester av.
 Casey Thomas, fireman, b 191 Meek.
 Casey Thomas M, clk R M S, h 101 N New Jersey.
 Casey Wm H, towerman, b 237 W Maryland.
 Casey Wm M, printer, h George's Hotel.
 Cash Allison O, carn, h 180 Jefferson av.
 Cash Ellen N (wid Henry), h 962 N New Jersey.
 Cash George T, foreman, h 118 S Judge Harding (W D).
 Cash Glenn, dentist, r 25 W Washington.
 Cash John, lab, h 369 Lafayette.
 Cash John C, porter, h 321 Clinton.
 Cash Milton, student, h 283 W Michigan.
 Cash Mira, teacher Public School No 17, b 283 W Michigan.
CASH REGISTER THE NATIONAL CO.
Hockhoff Bros Sales Agents, Grand Hotel Bldg, 65 S Illinois.
 Cash Richard M, carp, b 286 Indiana av.
 Cash Wm P, carp, h 102 Warren av (W D).
 Cashman Daniel W, gas insp Consumers' Gas Trust Co, b 26 Elder av.
 Cashman Ella I, bkkpr George J Marott, b 26 Elder av.
 Cashman John, lab, h 46 Elder av.
 Cashman Timothy, shoemkr, 121 N Belmont av, h 45 Huron.
 Cashmere George, lab, h 191 W Merrill.
 Casner Jacob, lab, h 312 W Maryland.
 Caskey Jacob B (J B Caskey & Son), h 9 N Station (B).
 Caskey James E, trav agt Journal Job Printing Co, h Greensburg, Ind.
 Caskey J B & Son (Jacob B and Walter L), druggists, 1 N Station (B).
 Caskey Walter L (J B Caskey & Son), h 9 N Station (B).
 Caskey Wm, papermkr, h 19 Henry.
 Casler Charles E, clk, b 24 Broadway.
 Casman George, fireman, r 34 N East.
 Casmon Mary (wid Michael), h 263 Bates.

Farm and City Loans

Twenty-five Years' Experience.

THOS. C. DAY & CO.

Rooms 325 to 330 Lemcke Building.

Casner Edward, lab, h 102 Cook.
 Cass Alice (wid Kerar G), h 150 Union.
 Cass John F, wheelmkr, b 150 Union.
 Cass Roy D, barber, 29 N Illinois, h 344 N Alabama.
 Cass Sara A, teacher Public School No 22, b 150 Union.
 Cass Wm H, wheelmkr, b 150 Union.
 Cassidy, see also Casady and Cassidy.
 Cassidy Ann (wid Wm), b 11 McGinnis.
 Cassidy Clinton W, engr, b 99 Lexington av.
 Cassidy George D, porier, h 337 Coburn.
 Cassidy James, fireman, h 452 E North.
 Cassidy James J, b 362 E McCarty.
 Cassady James S, city fireman, h 452 E North.
 Cassady Joseph, molder, b 285 S Capitol av.
 Cassady Wm, sawyer, h 87 Nordyke av (W D).
 Cassatt Frank, clk, h 74 Bradshaw.
 Cassatt Mary (wid Higgins), b 74 Bradshaw.
 Cassel Charles, carp, b 23 Marion av (W I).
 Cassel Chester R, driver, b 106 Stoughton av.
 Cassel Earl R, cond, b 106 Stoughton av.
 Cassel Jefferson M, ins agt, h 106 Stoughton av.
 Cassell Louise, stenog Trotter & Thompson, h 83 Greer.
 Cassell Mamie, stenog U S Saving Fund and Investment Co, b 83 Greer.
 Cassell Winfield S, tel opr, h 83 Greer.
 Casserly John, horse dealer, h 112 Fayette.
 Casserly Michael, lab, b 279 W Pearl.
 Casserly Patrick, lab, h 671 W Vermont.
 Cassidy, see also Casady and Cassidy.
 Cassidy Edward A, horseshoer, r 72 W Ohio.
 Cassidy Kate, cook Insane Hospital.
 Cassidy Louis B, electrician, h 325 E Merrill.
 Cassidy Peter L, brakeman, b 559 E Market.
 Cassidy Richard T, fireman, h 294 Springfield.
 Cassidy Thomas, hostler, r 277 W Washington.
 Cassiero Frank A, fruits, h 118 N Capitol av.
 Cassin Henry, molder, b 415 S Missouri.
 Cassin Michael, b 107 High.
 Castello Maria (wid Charles E), h 161 Buchanan.
 Caster, see also Castor and Costor.

SHELLHOUSE & CO.,

Builders' Supplies

271-275 E. Washington St.

**B
I
C
Y
C
L
E
S**
\$5
{ DOWN. }
{ MONTHLY. }
{ Best Terms. }
{ WHEELMEN'S CO. }
{ 31 W. OHIO ST. }
{ LONG DISTANCE TEL. 1855. }

DAVID S. MCKERNAN,

places for encumbered property.

REAL ESTATE AND LOANS

Exchanging real estate a specialty. A number of choice

219, 220, 221 AND 222 LEMCKE BLOCK.

**ITCH, TETTER,
SALT-RHEUM.**

MACAULEY'S OINTMENT is a specific for these complaints, curing them at once.

ALL DRUGGISTS.

250 CAS INDIANAPOLIS DIRECTORY. CAT

HEADQUARTERS FOR FINE

Interior House Finish

—AND—

VENEERED HARDWOOD DOORS,

E. H. ELDRIDGE & CO.,

166-174 South New Jersey St. Telephone 581

Castor Wm M, lab, h 765 N Senate av.
Castetter Hiram D, lab, h e s Ruth l s of Washington (M J).
Castle Charles E, mach hd, b 20 Merritt (H).
Castle Charles L, mach, h 29 Decatur.
Castle Ernest V, lab, h 206 S East.
Castle Frank B, lab, b 460 Highland av.
Castle Harry T, painter, b 66 Cornell av.
Castle Henry N, supt The Bradstreet Co, h 29 E St Joseph.
Castle Hotel, Nannie Dickey prop, 24 Mass av.
Castle Mary J (wid James), h 66 Cornell av.
Castle Oliver H, ice machinery, 19 W South, h 77 E Vermont.
Castle Otto W, lab, h 206 S East.
Castle Robert, boarding, n w cor State and Michigan avs.
Castle Robert E, b 66 Cornell av.
Castle Wm M, lab, h 206 S East.
Castleman David, lab, h 320 Michigan (H).
Casto Lewis, lab, h e s Rural 5 n of Progress av.
CASTOR BROS (Frank G and Hiram C), Printers, 77 Mass av; Tel 124.
Castor Charles, printer, b 741 N Senate av.
Castor Edna, stenog, b 72 Cornell av.
Castor Frank G (Castor Bros), b 72 Cornell av.
Castor Harry G, carp, b 72 Cornell av.
CASTOR HIRAM C (Castor Bros), Corner Marion County; also Physician and Surgeon, Office 20 E Ohio; Office Hours 10 to 12 A M, Tel 235; h 361 Mass av, Tel 308.
Castor Jesse W, printer, b 72 Cornell av.
Castor John W, fireman, b 72 Cornell av.
Castor Mary, dressmkr, b 167 N Capitol av.
Castor Samantha (wid Edwin), h 72 Cornell av.
Caswell Omar H, window dresser, b 31 N Liberty.
CASWELL WM H, Plumbing, Gas and Steam Fitting, Electric Wiring, Etc, 305 E Washington; Tel 1413; h 31 N Liberty.

—THE—

LaFayette Mercantile Agency

Makes a Specialty of

COLLECTIONS.

J. E. TAKKEN, M'gr of the Indianapolis Branch,
Room 19 Union Building, 73 W. Maryland St.

Catalani Frank, fruits, n e cor Washington and Illinois, h 115 W New York.
Catalino John, musician, h 494 Virginia av.
Catalino Mary (wid Nicholas), b 494 Virginia av.
Catellier Didier, shoecutter, h 1 Putnam (B).
Catterton Nellie M (wid James M), b 293 S New Jersey.
Cates John M, carp, h 195½ E Washington.
Cates John W, real est, h 122 S Olive.
CATHCART, CLELAND & CO (Robert W Cathcart, John E Cleland, Wm F Coughlen), Books, Stationery and Wall Paper, 6 E Washington; Tel 330.
Cathcart Kate, teacher, b 439 N Penn.
Cathcart Robert W (Cathcart, Cleland & Co), h 439 N Penn.
Cather Wallace E, mach hd, b 68 Ash.
Catherwood Ellen (wid Joseph), b 128 E St Joseph.
Catherwood Fred B, bkkpr Ry Officials' and Employes' Accident Assn, h 1134 N Delaware.
Catherwood Joseph, clk M O'Connor & Co, b 128 E St Joseph.
Catherwood Mary E, teacher, b 128 E St Joseph.
Cathiser Benjamin F, lab, b 323 W Morris.
Cathiser James K, mach hd, b 323 W Morris.
Cathiser Louis A, lab, b 323 W Morris.
Catholic Record The, Alexander Chomel pub, 100 W Georgia.
Cathra David R, buyer Wm Laurie & Co, h 579 N West.
Cathro Elizabeth, dry goods, 579 N West, h same.
Catlin Mary J (wid Rufus B), h 386 N New Jersey.
Catlin Wm W, h 1099 N Penn.
Cato Max, lab, h 516 Virginia av.
Caton, see also Katon.
Caton Andrew P, lab, h 360 S Delaware.
Caton Edward G, meats, 102 E Mkt House and 822 W Washington, h 949 W Morris (W 1).
Caton John, lab, h 176 Harrison.
Caton Peter, sawmkr, b 360 S Delaware.
Catt Joseph L, salesman L A Catt & Co, h 466 S Illinois.
Catt L A (L A Catt & Co), h 150 N Senate av.
CATT L A & CO (L A and Wilson Catt) Dealers in Flour and Feed; also Boarding Stable, 192-194 W Maryland and 193-195 W Pearl; Tel 770.
Catt Omer L, driver, b 466 S Illinois.
Catt Sarah A, dressmkr, 466 S Illinois, h same.
Catt Wm F, clk, b 466 S Illinois.
Catt Wilson (L A Catt & Co), h 150 N Senate av.
Catterson Charles C, painter, b 40 Bismarck.
Catterson Elizabeth A (wid Robert R), h 266 Union.
Catterson George E, driver, b 40 Bismarck.
Catterson George N (R F Catterson & Son), h 808 N Meridian.
Catterson James W, clk, b 366 Clifford av.
Catterson Missouri (wid Abel), h 40 Bismarck.
Catterson Robert F (R F Catterson & Son), r 1, 24½ Kentucky av.
CATTERSON R F & SON (Robert F and George N), Real Estate, Loans and Rents, 24 Kentucky av; Tel 359.

UNION TRANSFER AND STORAGE CO.
Cor. E. Ohio St. and C., C. & St. L. R'y Tracks.
ISSUE NEGOTIABLE RECEIPTS ON MERCHANDISE AND HOUSEHOLD GOODS.

For anything on wheels call on

A. H. Sturtevant & Co. 68 S. PENNSYLVANIA ST.

— THE —

**CHICAGO,
MILWAUKEE &
ST. PAUL R'Y**

With its 6,150 miles of thoroughly equipped road
reaches all principal points in

**Northern Illinois, Wisconsin,
Iowa, Minnesota, South Dakota,
North Dakota and Northern
Michigan.**



THE ONLY LINE

Running Electric Lighted and Steam Heated
Vestibuled Trains.

All Coupon Ticket Agents in the United States and Canada
sell Tickets via the Chicago, Milwaukee &
St. Paul R'y.

GEN. H. HEAFFORD,

Genl. Pass. Agent, Chicago, Ill.

Missouri Pacific Railway.

**FREE RECLINING CHAIR CARS.
PULLMAN BUFFET SLEEPING CARS**
To Kansas City, Leavenworth, Atchison, St.
Joseph, Lincoln, Omaha and Wichita.

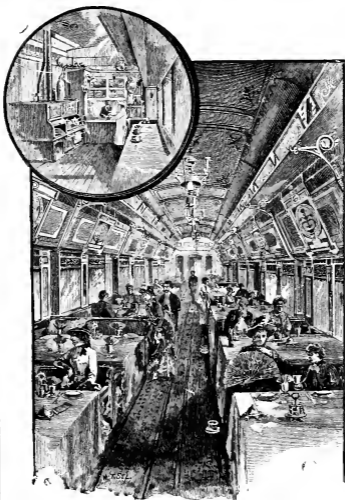

**CARRIES THE GOVERNMENT FAST MAIL.
4 TRAINS DAILY BETWEEN
St. Louis, Kansas City and the West.**

SOLID TRAINS DAILY

FROM

St. Louis and Kansas City to Pueblo and Denver,

VIA THE COLORADO SHORT LINE.

EQUIPPED WITH

FREE RECLINING CHAIR CARS and

THROUGH PULLMAN BUFFET SLEEPING CARS.

C. G. WARNER, Vice-President.

W. B. DODDRIDGE, General Manager.

H. O. TOWNSEND, Gen. Pass. and Ticket Agent,

ST. LOUIS, MO.

DIAMOND WALL PLASTER } Telephone 1410

BUILDERS' EXCHANGE.

CAU INDIANAPOLIS DIRECTORY. CEN 251

Caudell Eli N, lab, h 943 Mass av.
 Caudell Elijah W, lab, b 103 Rural (B).
 Caudell Henry J, lab, h e s Rural 1 n of Park (B).
 Caudell Jacob W, helper, h 30 Cushing.
 Caudell John F, lab, b 103 Rural (B).
 Caudell Marion O, lab, b 93 Rural (B).
 Caudell Nelson E, lab, h 942 Mass av.
 Caudell Otto E, lab, b 103 Rural (B).
 Coughlin, see also Coughlin.
 Coughlin Ella D, dressmkr, 63 W Ohio, h same.
 Caudwell, see also Caldwell.
 Caudwell David J, b 61 Camp.
 Caudwell Edward H (E H Caldwell & Co), h 213½ Christian av.

CAULDWELL E H & CO (Edward H Caldwell), Contractors and Builders; Prompt Attention Given to Orders for Counters, Shelving, Screens and Job Work; Estimates Furnished, 147 Ash. (See adv in classified Carpenters, Contractors and Builders.)

Caldwell Susan A (wid Jasper), b 213½ Christian av.
 Cauley Frank J, cigarmkr, b 184 E Vermont.
 Cauley Michael, lab, b 81 Leota.
 Cauley Michael A, mach, b 184 E Vermont.
 Caulkins, see also Calkins.
 Caulkins Alec M, druggist, 101 N Delaware, r same.
 Cavallero Nicholas, fruit, h 411 E Pearl.
 Cavanaugh Joseph R, supt car service dept C C C & St L Ry, h 734 N Doug Jersey.
 Cavanaugh Bartlett, lab, b 176 Douglas.
 Cavanaugh Catharine (wid Edward), b 241 W Maryland.
 Cavanaugh Clara, mach opr, b 38 Michigan av.
 Cavanaugh Ella, cook, 259 Hadley av (W D).
 Cavanaugh Grace, bkpr, b 318 E Market.
 Cavanaugh Irvin, wheelmkr, h 50 S Judge Harding (W D).
 Cavanaugh James, farmer, b 342 W 1st.
 Cavanaugh James J (McCasin & Cavanaugh), h 378 W 1st.
 Cavanaugh John, b 342 W 1st.
 Cavanaugh John, sawyer, h 405 W New York.
 Cavanaugh John, wheelmkr, b 50 S Judge Harding (W D).
 Cavanaugh Lawrence, lab, b 107 Eddy.
 Cavanaugh Margaret (wid Matthias), h 107 Eddy.
 Cavanaugh Mollie (wid Fielding S), h 199½ Mass av.
 Cavanaugh Patrick, lab, b 271 W Market.
 Cave Anna (wid Omer), b 530 W Ontario (N D).
 Cave Clara C (wid Jonas), b 36 N Gale (B).
 Cave George W, foreman, h 40 N Gale (B).
 Cave John D, foreman, h 36 N Gale (B).
 Cave Omer, barber, b 600 Darnell.
CAVEN JOHN, Vice-Pres Indianapolis Light and Power Co, Suite 2 and 4, 81½ W Market, b Circle Park Hotel.
 Cavender Frank P, tel opr, b 240 Cornell av.
 Cavender Harvey J, carp, 240 Cornell av, h same.
 Cavett Alvin C, clk Exchange Hotel (W D).
CAVETT HENRY, Propr Exchange Hotel, Union Stock Yards (W D).
 Cavin Michael, lab, h 502 E Georgia.
 Cavin Wm J, lab, b 502 E Georgia.
 Cavolt George E, lab, b 485 Madison av.
 Cawby James W, tinner, h 75 Rhode Island.

RICHARDSON & MCCREA,

MANAGERS FOR CENTRAL INDIANA.

EQUITABLE LIFE ASSURANCE SOCIETY

Of the United States.

79 EAST MARKET STREET,
 TELEPHONE 182.

Cawby Martin, b 297 N California.
 Cawby Mary A, cashr, b 297 N California.
 Caylor, see also Kaler, Kaylor, Koehler and Kuler.
 Caylor Albert J, patternmkr, b 350 Columbia av.
 Caylor Allen, sec and supt City Ice Co, h 400 N West.
 Caylor Edward A (Coose & Caylor), dairy, s w cor Brookside and Lebanon avs, h same.
 Caylor Elizabeth J (wid Adam), h 350 Columbia av.
 Caylor Frank, watchman, h 67 Buchanan.
 Caylor Henry, r 223 W Maryland.
 Caylor Henry, lab, h 183 Belmont av (H).
 Caylor Jefferson, trav agt Hendricks & Cooper, h 276 Bellefontaine.
 Caylor Lizzie, mach opr The Indpls News, b 356½ Clifford av.
 Caylor Oliver P, driver, h 156 John.
 Caylor Rachel W (wid George), h 389 Clifford av.
 Caylor Susan E, printer, b 389 Clifford av.
 Cayton Charles, watchman, b 20 Rose.
 Cayton Morrison, h 619 Virginia av.
 Cedar Thomas, driver, b 139 Eddy.
 Cederholm Charles, mach, h 236 N Plne.
 Central Chair Co, Thomas L Thompson pres, Charles F Woerner vice-pres, B Frank Schmid sec and treas, s w cor Georgia and Missouri.

CENTRAL CHRISTIAN CHURCH, Rev John E Pounds Pastor, n e cor Walnut and Ft Wayne av.

CENTRAL COLLEGE OF PHYSICIANS AND SURGEONS, Joseph Eastman Pres, John A Sutcliffe Treas, Samuel E Harp Dean and Sec, s e cor Penn and South; Tel 1790.

CENTRAL CYCLE MANUFACTURING CO, Lucius M Wainwright Pres, Albert D Johnson Sec, Bicycle Manufacturers and Retail Dealers, 52 N Penn, Factory 238-240 S Meridian; Tel 1636.

CENTRAL ENGINEERING CO, Charles C Brown Consulting Engineer, E Brown Baker Civil Engineer, 225-6 Lemcke Bldg.

The Heat Regulating Co.

OF INDIANA,

W. B. ROBERTS, M'g'r.

We control electrically the heat in Offices, Schools and Private Residences.

22 East Ohio St. Phone 1457.

THE FRED DIETZ CO.

WOODEN PACKING BOXES MADE TO ORDER.
 FACTORY AND WAREHOUSE TRUCKS.
 400 Madison Avenue.
 Telephone 654.

BUSINESS UNIVERSITY
 When Bk. Established 1850.

BOOKKEEPING, BANKING, BUSINESS PRACTICE, SHORTHAND, PENMANSHIP, ENGLISH, Etc. Open all year. Enter now. Telephone 499. See page 4. **E. J. HEBB, President.**

BENJ. BOOTH PRACTICAL EXPERT ACCOUNTANT.

Books Opened, Written Up, Posted and Balanced.
Room 18, 82½ E. Washington St., Indianapolis, Ind.

252 CEN INDIANAPOLIS DIRECTORY. CHA

ESTABLISHED 1876. TELEPHONE 168.

CHESTER BRADFORD,
SOLICITOR OF PATENTS,
AND COUNSEL IN PATENT CAUSES.

(See adv. page 6.)

Office:—Rooms 14 and 16 Hubbard Block, S. W.
Cor, Washington and Meridian Streets,
INDIANAPOLIS, INDIANA.

CENTRAL INDIANA HOSPITAL FOR THE INSANE, George F Edenharter, M D, Supt, National Road 3 miles w of city; Tel 389.

Central Law Union, Chauncey L Turner pres, 55-56 Lombard Bldg, tel 643.

CENTRAL LOAN CO, Anson B White Mgr, Room 5 Yohn Bldg, 11½ N Meridian.

Central Printing Co, Charles F Woerner pres, Bernard Sauer vice-pres, Charles E Conner sec and treas, 83 E Court.

CENTRAL RUBBER AND SUPPLY CO THE, Edward C Deardorff Pres, Theodore H Deardorff Sec and Treas, Wholesale and Retail Dealers in Rubber Goods, Belting, Packing, Mill and Railroad Supplies, 79 S Illinois; Tel 922. (See left side lines.)

CENTRAL STATES DISPATCH FAST FREIGHT LINE, Thomas H Noonan Genl Mgr, Lynn E Stone Agt, Rooms 1-10 Lorraine Bldg; Tel 1396.

CENTRAL UNION TELEPHONE CO, John M Baker Supt, Nathaniel G Warth Asst Supt, Tel 43; Wm W Rider Mgr, Tel 1 and 319, s w cor Illinois and Ohio.

CEREALINE MANUFACTURING CO THE, Thomas T Garf Pres, Joseph F Gent Vice-Pres, Richard Thomas Sec and Treas, 20-30 Lorraine Bldg; Tel Office 8; Mill 1460.

Chablotz Alexander, butcher, h 58 Jones.
Chadwell Maria (wid Harry), b 206 W 1st.
Chadwick James F, stone cutter, h 380 S West.

Chadwick Levi, millwright, h 314 E Georgia.
Chafee John G Rev, b 286 College av.
Chaffee Wm T, trav agt Fabnley & McCrea, r 308 E South.

Chaillé Emerson W, student, b 241 Cornell av.

Chaillé Uriah M, treas Indiana Baptist Publishing Co, h 241 Cornell av.

Chalefou Alfred, trav agt, r 69 Mass av.
Chalfant The, n w cor Penn and Michigan.
Chalk Benjamin L, h 294 Union.

BUY THE BEST.

Outing BICYCLES \$85

MADE BY

HAY & WILMITS MFG CO

76 N. PENN. ST. Phone 598.

CHALK JAMES L, Flour and Feed; Agt for Washburn-Crosby Co's Flour, 407 S Delaware, b 164 S Olive.

Chalk John R, clk, h 228 Prospect.
Chalk Sadie, milliner, b 164 S Olive.
Challenger Charles F, bkpr, h 288 E Market.

Chalmers James H, solicitor, h 21 Laurel.

CHAMBERLAIN ALBERT M, Sec Board of Directors and General Representative Butler College, h w s Dowdacy av 1 s of Washington av (I).

Chamberlain Harlem G, clk, h 575 E 9th.
Chamberlain Jenner H (Warman, Black, Chamberlain & Co), h 99 Highland av.
Chamberlain Andrew B, tile setter, h 239 Blake.

Chamberlin Clarence O, grinder, h 122 Douglass.

Chamberlin James F, saloon, 1321 North western av (N D), h 1323 same.

Chamberlin Joan F, clk Kingan & Co, b 323 W Michigan.

Chamberlin Wm A, clk, h 61 Central av.
Chamberlin Wm H, scale mfr, 29 E Georgia, h 323 W Michigan.

Chamberlin Wm H jr, scale rep, b 333 W Michigan.

Chambers Avery St C (Chambers Bros), b 915 Morris (W D).

Chambers Birrell, lab, b 257 Prospect.

CHAMBERS BROS (Oscar C and Avery St C), Druggists, 199 Howard (W I); Tel 1387.

Chambers Clarence, fler, b 304 E South.
Chambers Eleanor (wid John), b 604 N New Jersey.

Chambers Ferdinand, student, b 1027 N New Jersey.

Chambers James, novelties, 159 E Washington, h 174 Fletcher av.

Chambers James H, lab, b 50 Springfield.
Chambers John W, lab, b 174 Fletcher av.
Chambers Joseph M, express, h 83 Birch av (W D).

Chambers Nancy J (wid George), h w a Euclid av 2 n of Ohio.

Chambers Oscar, lab, h 133 S Reinsler (W D).
Chambers Oscar C (Chambers Bros), b 915 Morris (W D).

CHAMBERS PERLEE L, Wholesale and Retail Dealer in Cigars, Tobacco and Smokers' Supplies, 56 W Washington and 59 N Penn (Lemeke Bldg); Tel 83; h 399 N Alabama.

CHAMBERS, PICKENS & MOORES (Smiley N Chambers, Samuel O Pickens, Charles W Moores), Lawyers, Rooms 602 to 608 Lemeke Bldg; Tel 787.

Chambers Smiley N (Chambers, Pickens & Moores), h 294 College av.

Chambers Wm G, mach, b 304 E South.

Chamness Dayton, rimmer, h 92 Woodburn av (W D).

Chamness James A, molder, h 26 Germania av (H).

Chamness Luke B, lab, h 193 Belmont av (H).

Chamness Rufus E, student, h 11 English av.
Chamness Theodore E, brakeman, h 11 English av.

Champ Ennis, propr Capital Steam Laundry and Dye Works, r 211 N Davidson.

Champ Jennie, walter, r 52 Cleveland Bldg.

Hose, Belting, Packing, Clothing, Druggists' Sundries, Bicycle Tires, Cotton Hose, Etc.
New York Belting & Packing Co., L't'd.

OOOO

THE CENTRAL RUBBER & SUPPLY CO.
79 S. ILLINOIS ST., INDIANAPOLIS, IND.
PHONE 922.

A. METZGER AGENCY ESTABLISHED 1863. INSURANCE

BONDS

for Administrators, Executors, Guardians, Receivers, Assignees, executed at Indianapolis by **AMERICAN SURETY COMPANY, OF NEW YORK.** A. W. WISHARD, Agent, Commercial Club Building, Indianapolis. Telephone 1539.

CHA INDIANAPOLIS DIRECTORY. CHA 253

Champe Charles G, painter, b 247 E Louisiana.
 Champe Eliza P (wid John L), h 247 E Louisiana.
 Champe Frank N, agt, b 124 S Olive.
 Champe Wm E, lab, h 247 E Louisiana.
 Champion Coffee and Spice Mills, 31-33 E Maryland, see Krag-Reynolds Co.
 Champion Edward, pressman, b 221 E Georgia.
 Champion George, r Enterprise Hotel.
 Champion Isaac N, carp, h 159 Lexington av.
 Champion John A, printer, b 221 E Georgia.
 Champion Joseph B, stenog, 19 $\frac{1}{2}$ N Meridian, h 350 $\frac{1}{2}$ W Vermont.
 Champion Mabel, clk, r 189 N New Jersey.
 Champion Thomas, lab, b 287 E Georgia.
 Champion Wm, pressman, h 221 E Georgia.
 Champion Wm H, b 221 E Georgia.
 Chance Bert W V, student, h 161 N Senate av.
 Chance Charles, lab, b 7 Church.
 Chance Frank S, sec Chance-Matthews Printing Co, h 37 Colorado av.
 Chance John, lab, b 638 W Vermont.
 Chance John, lab, h 7 Church.

CHANCE-MATTHEWS PRINTING CO,
 E Edwin Matthews Pres, Frank S Chance Sec, Henry W Palne Treas, 107 E Washington; Tel 1282.

Chance Rebecca (wid John), b e s Colorado av 3 n of Washington.
 Chandler, see also Chantler.
 Chandler Albert G, printer, b 51 Greer.
 Chandler Arthur B, clk Daniel Stewart, b 322 E St Clair.
 Chandler Charles, cook, b 211 W 3d.
 Chandler Daniel E, h 603 Broadway.
 Chandler Eliza (wid Sylvester), h 57 Rockwood.
 Chandler Fay, teacher High School No 1, b 278 W Vermont.
 Chandler Frank, bartender, h 567 N West.
 Chandler George, trav agt, b 616 E Washington.
 Chandler George M, sec and purchasing agt Chandler & Taylor Co, h 250 College av.
 Chandler George R, printer Wm B Burford, h 51 Greer.
 Chandler Henry A, engraver Baker-Randolph Co, b 76 W Walnut.

CHANDLER HENRY C, Wood Engraver,
 Rooms 13-14, 47 $\frac{1}{2}$ N Illinois, s e cor Market; Tel 1077; h 278 W Vermont. (See adv in classified Engravers.)

Chandler Herbert, mach, h 18 Columbia av.
 Chandler Isaac, lab, h 75 Elizabeth.
 Chandler Isabella (wid Wm), h 755 Brooker's al.
 Chandler Jacob, h 32 Cushing.
 Chandler James H, restaurant, 178 S Illinois, r same.
 Chandler James L D, treas The Indpls Millinery Co, h 603 Broadway.
 Chandler James W, merchant police, h 161 Osage al.
 Chandler John H, mach, b 571 Broadway.
 Chandler Laura B (wid Wm), h 322 E St Clair.
 Chandler Lewis, clk Julius A Haag, h 133 Highland av.
 Chandler Mary E (wid Jacob), h 76 W Walnut.
 Chandler Sarah (wid Wm G), b 278 W Vermont.
 Chandler Thomas, lab, r 193 $\frac{1}{2}$ S Illinois.

Henry H. Fay,

40 $\frac{1}{2}$ E. Washington St.,

**REAL ESTATE,
 AND LOAN BROKER.**

Chandler Thomas E, engraver Baker-Randolph Co, b 571 Broadway.
 Chandler Thomas E, pres Chandler & Taylor Co, h 284 W Vermont.
 Chandler Walter, clk Julius A Haag, h 322 E St Clair.
 Chandler Wm E, millwright, h 571 Broadway.
 Chandler Wm G, millwright, b 571 Broadway.
 Chandler Wm G, clk New York Store, h 76 W Walnut.

CHANDLER & TAYLOR COMPANY,
 Thomas E Chandler Pres, Wm M Taylor Vice-Pres and Treas, George M Chandler Sec and Purchasing Agent, Engines and Saw Mill Machinery, 370 W Washington; Tel 320.

Chandonia Charles T, clk, b 415 Madison av.
 Chaney, see also Cheney.
 Chaney George F, clk, b 58 Highland pl.
 Chaney Phoebe E (wid Fernando C), h 58 Highland pl.
 Chaney Stewart H (The Wood Ornament Co), h 559 W Addison (N D).
 Chaney Wm A, train dispatcher I & V Ry, h 58 Highland pl.
 Chantler, see also Chandler.
 Chantler Mary A (wid Thomas), b 66 Oak.
 Chantler Stephen, solicitor, h 170 Pleasant.
 Chapin Edward J, tool mnfr, 500 W Washington, h 204 Blackford.
 Chapin Elijah, lab, h 133 Ft Wayne av.
 Chapin Frances M, artist, b 204 Blackford.
 Chapin George W, condr, h 31 Beacon.
 Chapin James W, insp, h 406 Central av.
 Chapin Nellie P, teacher Knickerbocker Hall, e s Central av nr 7th.
 Chapin Wm G, cashr freight office C C C & St L Ry, h 275 W Michigan.
 Chaplin Edwin, meats, 78 E Mkt House, h 101 Pleasant.
 Chapman Alonzo, engraver Julius C Walk & Son, r 16 Cyclorama Bldg.
 Chapman Blanche, stenog Old Wayne Mutual Life Assn, b 308 Spann av.
 Chapman Carey, fireman, b 85 Meikel.
 Chapman Charles, barber, h 137 Davidson.
 Chapman Charles, car rep, b Brightwood av (B).
 Chapman Eliza (wid Joseph D), h 16 S Dawson.

SALISBURY & STANLEY

Office, Store and Bank Fixtures a Specialty.
 Repairing of all kinds done on short notice.
 177 Clinton Street, Indianapolis, Ind.

Contractors and Builders
 TELEPHONE 998.

**MAYHEW'S
 SPECTACLES**
 THE BEST IN USE
 SOLD ONLY AT 13 N. MERIDIAN ST.

LAMBERT GAS & GASOLINE ENGINE CO.
 30 KENTUCKY AVENUE. GAS AND GASOLINE ENGINES, 2 TO 50 H. P.

Insure Your
Property with

FRANK K. SAWYER,
54-56 Baldwin Block, s. w. cor. Delaware and Market sts. Phone 863

254 CHA INDIANAPOLIS DIRECTORY. CHE

CHAS. A. DALE,
Investments, Real Estate,
Fire Underwriter,
ROOMS 729-30 AND 31 LEMCKE BLDG.
TELEPHONE 937.

Chapman Erastus P, insp, b rear 482 S West.
Chapman Hannah G (wid George H), b n e cor 37th and Senate av (M).
Chapman Harry, barber, 325 E Washington, h 137 Davidson.
Chapman Henry C, engr, h 69 Agnes.
Chapman Jennie, seamstress, h 501 Ash.
Chapman John, lab, h 154 Hosbrook.
Chapman John F, switchman, h 463 Stillwell.
Chapman John W, bksmith, h 50 Paca.
Chapman Maria G, b 869 E Washington.
Chapman Mary E (wid Samuel), h 308 Spann av.
Chapman Page, clk S A Fletcher & Co, b n e cor 37th and Senate av (M).
Chapman Robert, lab, b 146 River av (W D).
Chapman Thomas S, carp, h 379 N California.
Chapman Tracy J, mach, h 5 Dearborn.
Chapman Wilson, cupola tender, h 105 Locke.
Chappel Anna M, r 153 N Senate av.
Chappel Charles, clk, b 359 S East.
Chappel Lee M, attendant, h 85 S West.
Chappel Marshall L, bath attendant, h 85 S West.
Chappell Dora M, b 162 Fayette.
Chappell Holly F (Sloan & Chappell), b 141 N Senate av.
Chappell James M, barber, h 206 Blake.
Chappell Vere M, student, b 315 Mass av.
Charbender Anthony, sawmkr, r 48½ S Capitol av.
Charbonneau Anthony, filer, b 48 S Capitol av.

CHARITY ORGANIZATION SOCIETY.
Charles S Grout Genl Sec, 1 Plymouth Bldg, s e cor New York and Meridian; Tel 6133.

Charles Aaron B, paperhanger, h 188 Fayette.
Charles Abel L, painter, h 189 Douglass.
Charles Abraham B, carp, h 311 N West.
Charles Benjamin, h 41 Brett.
Charles Charles, lab, h 851½ S Meridian.
Charles Fannie, b 57 Drake.



**SEALS,
STENCILS,
STAMPS, Etc.**
GEO. J. MAYER

15 S. Meridian St
TELEPHONE 1386.

Charles Horace H, paperbanger, b 311 N West.
Charles Joseph, b 41 Brett.
Charles Louis J, foreman, b 137 N State av.
Charles Marion E, b 311 N West.
Charles Mary (wid Thomas), h 109 S Noble.
Charles Peter, lab, h rear 175 W 7th.
Charles Sophia (wid George), h 122 Roanoke.
Charlton Arthur, carp, b 241 Huron.
Charon Claude, clk, r 158 N Senate av.
Charpie Avery B Rev, h 17 Keystone av.
Charpe Leonard S, clk, b 17 Keystone av.
Chartrand Joseph Rev, asst SS Peter and Paul Cathedral, h s e cor 5th and Meridian.
Chase Clarence J, supt Prudential Insurance Co of America, h 612 E Washington.
Chase George W, fireman, b 287 E Georgia.
Chase Hiram H, stonemason, h 230 Fulton.
Chase Wm L, bkpr John Scheid & Co, r 61 N Illinois.
Chase Wm P, mach, h 56 Thalman av.
Chastain Charles, lab, b 60 Hazel.
Chastain Edward, lab, h 52 Hazel.
Chastain John T, lab, h 69 Hazel.
Chasteen Charles W (Hurst & Chasteen), r 171½ W Washington.
Chasteen Frank, lab, h 215½ Indiana av.
Chasteen Samuel W, cooper, h 637 W Vermont.
Chasteen Wm, cooper, h s s Ida 1 w of Harris av (M J).

**CHATARD FRANCIS SILAS RIGHT
REV. Bishop of Vincennes, h s e cor
5th and Meridian.**

Chatman George H, lab, 613 Miller av (M P).
Chatten Charles M, foreman, h 379 N California.
Chavis Charles, clk, b 232 N Noble.
Chavis Wm M, phys, 228½ W Michigan, h same.
Chawner Chalmers, driver, r Grand Opera House Bk.
Cheatham Anne, h 156 Michigan av.
Cheatham Charles, mach Atlas Engine Works.
Cheatham George W, merchant police, h 525 N Capitol av.
Cheatham Nancy J (wid John E), b 850 N Penn.
Cheatham Richard M, barber, r 35½ Kentucky av.
Cheatham Samuel, mach, b 244 Yandes.
Cheatham Thomas W, lab, b 140 Harlan.
Cheatham Wm, plastr, h 140 Harlan.
Cheek John W, engr, h 251 Fletcher av.
Cheely Arthur W, clk, b 41 N Belmont av.
Cheely Charles H (Cheely & Son), b 41 N Belmont av.
Cheely George E, patternmkr, b 41 N Belmont av.
Cheely George W (Cheely & Son), tobacco mfrs, 41 N Belmont av, h same.
Cheely & Son (George W and Charles H), grocers, s s Washington 3 w of Harris av (M J).
Cheeseman Henry, bartender, b 27 Woodlawn av.
Cheeseman Sarah A (wid John), h 27 Woodlawn av.
Cheeseman Thomas, lab, b 27 Woodlawn av.
Cheezum Wm W, printer, h 256 S West.
Chenault Daniel, lab, h 423 N New Jersey.
Cheney, see also Chaney.
Cheney Frederick L, electrician, r 15 Halcyon Bk.
Cheney George M, civil engr, b 241 Ramsey av.

THE C. H. BLACK MFG. CO. } FINE CARRIAGES, SURREYS, AND PHAETONS. 44 E. Maryland St.

GUARANTEED INCOME POLICIES issued only by the
E. B. SWIFT, Manager.
26 E. Market St.
United States Life Insurance Co.

Chenoweth Daniel A. nail mnfr, 66 E Market, grocer, 138 Buchanan, h 441 N Delaware.

Chenoweth Jennie, h 181 N Delaware.
Cherdron Charles, mach hd, b 217 N Pine.
Cherdron Frank, tel opr, b 217 N Pine.
Cherdron Martha (wid Charles), h 217 N Pine.

Cherdron Oscar, clk, b 217 N Pine.
Cherry David, lab, r 166 Osage al.
Cherry Elizabeth (wid Thomas P), b 235 Broadway.

Cherry Horace, h 235 Broadway.
Cherry James P, printer W B Burford, b 128 W Pratt.

Cherry Mary M (wid Andrew O), h 275 Broadway.

Cherry Wm, lab, h 380 N Brookside av.
Cherry Wm C, insp, b 235 Broadway.
Cheseldine Anna (wid Andrew), b 36 Stevens.

Cheslyn John W, finisher, h 172 N Missouri.
Chesser Omer A, pressman, b 144 N Senate av.

Chester Albert A, stair builder, h 38 Eureka av.

Chester Charles N, mach hd, h 19 Keith.
Chester Dick H, trav agt Henry R Worthingt n, 64 S Penn, r 183 N Delaware.

Chester John N, mngr Henry R Worthington, 64 S Penn, r 183 N Delaware.
Chester Oriel E, carp, b 107 Malott av.

CHESTER PIPE AND TUBE CO THE JOHN H DILKS, 71 W Maryland; Tel 756.

Chesterfield Lord, coachman, 960 N Penn.
Chestnutt John, sec Moore & Co, auditor Kingan & Co, h 814 N Alabama.

Chestnutt John W, clk Kingan & Co, b 814 N Alabama.

Chevalier Percy R, mantels, 114 N Delaware, h 57 Ruckle.

Chayne Frederick H, electrician C W Meikel, r 15 Halcyon Blk.

CHICAGO BRIDGE AND IRON CO, Albert Michle Agt, Engineers and Contractors, Office Room, 6 Builders' Exchange, 35 E Ohio; Tel 970. (See adv in classified Contractors-Bridge.)

Chiek Claude C, student, r 228 E Ohio.
Chilester Wm J, cond'r, h 196 N Delaware.
Chief Manufacturing Co (Freeman M Teeguarden, David Lanum), mill supplies, 192 S Illinois.

Childers Calvin F, foreman Natl Malleable Castings Co, h 68 Germania av (H).

Childers Frank R, agt, b 66 Wallack.

Childers Harry R, mach, h 65 King av (H).

Childers Hattie A, h 246 English av.

Childers James P, city agt Nelson Morris & Co, h 127 Hoyt av.

Childers John R, solicitor Charles F Sayles, h 66 Wallack.

Childers Joshua F, lab, r 200 E Washington.

Childers Julia A, Gressmkr, r 363 N Noble.

Childers Perry P, lab, b 215 E Washington.

Childers Robert G, drayman, h 1 Gatling.

Childers Stephen L, city fireman, h 278 N Liberty.

Childers Wm H, carp, h 68 Wallack.

Childress Andrew, lab, h 3 Brook.

Childress D Charles, coachman, 826 N Meridian.

Childs Benjamin F, clk, r 354 N Illinois.

Childs Everley (Mica Roofing Co), h New York City.

Childs Frank B, carp, b 276 W Michigan.



Childs Frank M, lab, b 48 N West.
Childs Joseph, lab, b 528 W North.
Childs Leroy, lab, b 1387 N Capitol av.
Childs Peter, lab, h 167 Minerva.
Childs Peter, lab, h 528 W North.
Childs Peter J, lab b 528 W North.
Childs Raymond B, asst ticket receiver Penna Lines, b 354 N Illinois.
Childs Sophia, h 122 Roanoke.
Childs Wm, lab, b 33 Willard.
Childs Wm, lab, b 528 W North.
Childs Wm H H (Mica Roofing Co), h New York City.

Childs Wm N, carpet layer, h 167 Minerva.
Chilian Reinhold, music teacher, 1249 E Washington, b same.

Chill Anna M (wid Charles W), b 169 Yandes.

Chill Charles F, driver, h 13 1/2 E South.

Chill Harry T, plumber, b 62 Jefferson.

Chill Ida E (wid Charles), b 48 Cornell av.

Chill Thomas M, h 169 Yandes.

Chill Wm F, carp, b 62 Jefferson.

Chillson Marshall D, h 268 E St Clair.

Chillson Wm D, clk, b 268 E St Clair.

Chilton Margaret (wid Thomas L), h 12 W Chesapeake.

Chinn Maria (wid John H), h 140 Agnes.

Chipman John W, sec The Wanamaker Car Scale Co, h 23 Home av.

Chisholm Robert, lab, h 352 1/2 W North.

Chislett Frederick V, vice-pres and treas Indpls Warehouse Co, h Crown Hill Cemetery.

CHISLETT FREDERICK W, Supt Crown Hill Cemetery, h same; Tel 555.

Chislett John, asst supt Crown Hill Cemetery, h same.

Chislett Margaret D, 1st vice-pres Indpls Propylaeum Assn, h Crown Hill Cemetery.

Chism Clinton, cook, h 83 Fayette.

Chism Frederick, lab, h 31 S Haugh (H).

Chisman James M, carp, h 59 S Belmont av (W D).

Chitwood George R, phys, 31 N East, h same.

Chitwood James, painter, h 59 Poplar (B).



PATENT SOLICITORS, MECHANICAL EXPERTS.

Inventions Perfected. Ideas Made Real.

THURMAN & SILVIUS,

Experts in Infringements, Railway and Mechanical Causes at Law.

WHEN BUILDING, OPP. POST OFFICE.

THEODORE F. SMITHER

COMPOSITION ROOFING MATERIALS. BEST IN THE MARKET. TELEPHONE 861. OFFICE, 169 WEST MARYLAND ST.

LIME, CEMENT, PLASTER FIRE BRICK AND CLAY BALKE & KRAUSS CO., SEWER PIPE, ETC.

Cor. Market and Missouri Streets.

DALTON & MERRIFIELD { LUMBER }

South Noble St., near E. Washington

256 CHI INDIANAPOLIS DIRECTORY. CHR!

THE CRIPPIN-KERNODLE GLASS CO.
Art Glass and Mirrors. Old Mirrors Resilvered.
81 NORTH DELAWARE STREET.

M. B. WILSON, Pres. W. F. CHURCHMAN, Cash.

THE CAPITAL NATIONAL BANK,

INDIANAPOLIS, IND.

Make collections on all points in the States of Indiana and Illinois on the most favorable rates.

Capital, - - - \$300,000
 Surplus and Earnings, 50,000
 No. 28 S. Meridian St., Cor. Pearl.

- Chitwood Joseph D, painter, h 52 Poplar (B).
- Chitwood Maria J, dry goods, 241 English av, h same.
- Chitwood Martha (wid Elisha), h 53 N Brightwood av (B).
- Chitwood Wm M, hotel, 27 N New Jersey, h same.
- Chives Enos B, shoemkr, 19 Clifford av, h 318 N Liberty.
- Chives James, shoemkr, 247 Indiana av, h same.
- Chives John W, lab, h 298 Indiana av.
- Chomel Alexander, pub The Catholic Record, 100 W Georgia, h same.
- Chomel Alexander Jr, foreman, b 100 W Georgia.
- Chomel Anselm J, student, b 100 W Georgia.
- Chomel Wm J, printer, b 100 W Georgia.
- Chowning Emmett, porter, h rear 24 W Walnut.
- Chowning Frank, driver World's Fair, h 216 W Chesapeake.
- Christ, see also Crist.
- Christ Henry, butcher, h 152 Harlan.
- Christena George E, cabmkr, h 424 E Ohio.
- Christena John, cabmkr, h 324 Spring.
- Christena Julia (wid Albert), h 178 N Pine.
- Christena Wesley C, carp, h 32 King.
- Christena Wm H, cabmkr, h 34 King.
- Christensen Christian, h 1202 Fairview (N I).
- Christensen Christian, blksmith, b 327 Alford.
- Christensen Frederick A, student, 643 Beaty.
- Christensen Gustavus A Rev, pastor Danish-Evan Lutheran Church, h 43 Beaty.
- Christensen Hans, grocer, 80 Tremont av (H), h 82 same.
- Christensen Hans, hostler, h 111 Dunlop.
- Christensen Mads, driver, h 1202 Fairview (N I).
- Christenson Gunder, shoemkr, h 162 E St Joseph.
- Christerson Thomas W, bricklayer, h n e cor 9th and Mills.
- Christian Alfred, farmer, h 683 W Jones (N I).

O. B. Ensey

SLATE, STEEL, TIN AND IRON ROOFING.

Cor. 6th and Illinois Sts. Tel. 1562

- Christian Alfred M, attendant insane Hospital.
- Christian Eugene, buyer, r 326 E Market.
- Christian Harry E, insp, h 26 Ft Wayne av.
- Christian John, dairy, 600 W Jackson (N I), h same.
- Christian John E (J E Christian & Co), h 137 E Pratt.
- Christian Joseph C, barber, 78 E Ohio, h 351 N Alabama.
- Christian J E & Co (John E Christian), lumber, 475 E Michigan.
- Christian Science Rooms, 136 E New York.
- Christian Theodore R, architect, 364 Ramsey av, h same.
- Christian Thomas J, lumber, 71 Alford, h 78 W North.
- Christian Wm, lab, b 338 Tremont.
- Christian Wilmer F, builder, 130 E Vermont, h 206 N Alabama.
- Christian Wilmer F jr, student, b 206 N Alabama.
- Christian Woman's Board of Missions of Christian Church, Lois A White sec, 160 N Delaware.
- Christie, see also Christy.
- Christie Charles B, fier, h 349 S New Jersey.
- Christie David T, lab, h 162 E Morris.
- Christie Eva A, dressmkr, 135 E North, h 1103 N New Jersey.
- Christie John, fireman, r 776 W Washington.
- Christie John, switchman, b 152 Blake.
- Christie John L, condr, b 124 Trowbridge (W).
- Christie John W, carp, h 1103 N New Jersey.
- Christie Joseph, brakeman, b 22 S State av.
- Christie Marsh P, brakeman, b 29 N State av.
- Christie Thomas E, condr, h 124 Trowbridge (W).
- Christie Thomas E Jr, clk, b 124 Trowbridge (W).
- Christison Ora R, tel opr, b 220 Huron.
- Christison Orlando H, nailmkr, b 220 Huron.
- Christison Wm F, nailmkr, b 220 Huron.
- Christman Wm, porter, h rear 279 N Meridian.
- Christofferson Christian A, foreman, h 354 W New York.
- Christopher Jacob, pres Indiana Steel Co, h St Louis, Mo.
- Christopher Wm F, cigar mnfr, 85 Kansas, h same.
- Christy, see also Christie.
- Christy Cora L, teacher Public School No 24, b 367 Blake.
- Christy Ella M, teacher Public School No 24, b 99 Yandes.
- Christy Frank W, plater, h 136 S East.
- Christy Israel, lab, h 195 Agnes.
- Christy Jacob H, lab, h 106 Shepard (W I).
- Christy James F, chairmkr, h 395 S Missouri.
- Christy Leroy D S (L E & L D S Christy), h Minneapolis, Minn.
- Christy Levi E (L E & L D S Christy), h 99 Yandes.
- Christy L E & L D S (Levi E and Leroy D S) proprs Indpls World, 38½ S Illinois.
- Christy Nora L, teacher, b 367 Blake.
- Christy Rachel C (wid John), h 136 S East.
- Christy Samuel A, printer, h 235 Mass av.
- Christy Thomas, lab, b 195 Agnes.
- Christy Walter W, porter, h 12½ Shriver.

WEDDING CAKE BOXES SULLIVAN & MAHAN, 21½ West Washington St.

Christy Wm W, treas The Fidelity Saving and Loan Assn, h 367 Blake.
 Chryst John W, printer, b e s Maywood rd 4 s of Washington (M J).
 Church Albert C, carp, h 130 Michigan av.
 Church Andrew S, architect, 352 Ramsey av, h same.
 Church Barbara E (wid Joseph H), h 166 Blake.
 Church Club of Indiana, N F Dalton pres, Charles Maguire vice pres, Albert Michie sec, Charles R Stiltz treas, 4 Taibott Bldg.
 Church Floyd H, b 274 N Alabama.
 Church Frederick L, mach, b 166 N Delaware.
 Church George W, engr, r 50 Harlan.
 Church Henry S, lab, h 11 Minerva.
 Church Ida (wid Zenas K), h 39 N Gillard av.
 Church John, lab, h 31 Short.
 Church John D, bkpr V Bachman, h 872 N Delaware.
 Church John R, polisher, h 42 Michigan av.
 Church Joseph A, b 274 N Alabama.
 Church Loretta M, music teacher, 137 N Arsenal av, b same.
 Church Rachel (wid Charles), h rear 139 St Mary.
 Church Richard H, painter, h 137 N Arsenal av.
 Church Worker The, Rev Edwin G Hunter editor, 279 Cedar.
 Churchill Albert, cook 56 Indiana av.
 Churchill Alexander, lab, b 287 W North.
 Churchill Alfred, lab, b 287 W North.
 Churchill Benjamin, lab, b 602 W Michigan.
 Churchill Cadd, lab, b 287 W North.
 Churchill Charles D, foreman b 86 N East.
 Churchill Daniel J, b 321 Union.
 Churchill Frank G, asst engr The Denison.
 Churchill Henry, painter, b 71 Dearborn.
 Churchill Joshua, lab, h 71 Dearborn.
 Churchill Rachel (wid Charles), h rear 139 St Mary.
 Churchill Richard, lab, h 287 W North.
 Churchill Richard jr, lab, b 287 W North.
 Churchman Anna (wid Frank M), h Churchman pike 6 miles s e of city.
 Churchman Edward M, sec The Mull-n-Blackledge Co, b Churchman pike 6 miles s e of city limits.
 Churchman Frank F, pres American Horn-ly Flake Co, b Churchman pike 6 miles s e of city limits.
CHURCHMAN WM F, Cashier The Central National Bank, h Churchman Pike 6 miles s e of city.
 Clem Henry, lab, h 55 Bridge (W I).
 Ciener Isaac, whol liquors, 167 W Washington, b 215 W New York.
 Cizer John A, plastr, b 559 S State av.
 Cizer Maria E, h 559 S State av.
CINCINNATI, HAMILTON & DAYTON
R R, George W Hayler Dist Pass Agt, Louis A Koehnle City Pass Agt, Louis Donough Tray Pass Agt, 2 W Washington; Tel 737.
 Cincinnati Steam Dye Works, Schoen Bros proprs, s e cor Monument pl and Market.
 Ciphers, see also Cyphers.
 Ciphers Wm L, confr, 59 E South, r same.
 Circle Park Hotel, Mrs. Marie Rhodius propr, 13 Monument pl.
 Cissel Osborn B, peddler, h 139 Indiana av.
 Cissell Felix W, wagonmkr, h 65 W McCarty.

THOS. C. DAY & CO.
INVESTING AGENTS,
TOWN AND FARM LOANS,
 Rooms 325 to 330 Lemcke Bldg.

CITIZENS' STREET RAILROAD CO
THE, Augustus L Mason Pres, Wm L Elder Vice-Pres, Wm F Milholland Sec and Treas, Thomas H McLean General Manager, 750 W Washington; Tel 85.
CITY BOARD OF PUBLIC HEALTH AND CHARITIES, Wm C Ripley Clerk, 10 Court House; Tel 538.
CITY BOARD OF PUBLIC SAFETY, Richard C Herrick Sec, 2 Court House; Tel 1390.
CITY BOARD OF PUBLIC WORKS, Bart Parker Sec, 5 Court House.
CITY BUILDING INSPECTOR'S OFFICE, George W Buating Inspector, 2 Court House.
CITY CIVIL ENGINEER'S OFFICE, 13 Court House; Tel 512.
CITY CLERK'S OFFICE, Charles H Stuckmeyer Clerk, 6 Court House; Tel 512.
CITY COMPTROLLER'S OFFICE, Eudorus M Johnson City Comptroller, 1 Court House.
CITY DIRECTORY OFFICE, R L Polk & Co Publishers, 23 and 21 Journal Bldg, Directories of all the Principal Cities on File for Reference.
CITY DISPENSARY, L Bell Supt, 32-34 E Ohio; Tel 470.
CITY HOSPITAL, John D Nichols, M D, Supt, a w cor Locke and Margaret; Tel 828.
CITY ICE CO, Edwin J Armstrong Pres, Frank A Maus Vice-Pres and Treas, Allen Caylor Sec and Supt, 223 W Walnut; Tel 1098.
CITY MAYOR'S OFFICE, Thomas Taggart Mayor, 7 Court House; Tel 871.
CITY MESSENGER SERVICE, Henry E Williamson Mgr, 28 Mass av.
 City Police Court, 21 Court House.
 City Street Commissioner's Office, Court House.

The Best Wagons
 BEAR OUR SIGNATURE
BERND BROS.
 69 and 71 W. Morris St.

WILLIAM WIEGEL • PHONE 829 • 6 W. LOUISIANA ST. } SHOW CASES
MANUFACTURER OF

J. H. TECKENBROCK

Painter and Decorator,
 94 EAST SOUTH STREET.

DIAMOND WALL PLASTER { Telephone 1410

BUILDERS' EXCHANGE.

258

CIT

INDIANAPOLIS DIRECTORY.

CLA



PATENT SOLICITORS.

THURMAN & SILVIUS,

Mechanical Engineers and Draughtsmen.

Experts in Infringements, Railway and Mechanical Causes at Law.

WHEN BUILDING, OPP. POST OFFICE.

City Police Headquarters, Station House, cor Alabama and Pearl.

CITY TREASURER'S OFFICE. Wm H Schmidt Treas. 23 Court House.

Claffey Charles C W, bksmith, h 870 E Vermont.

Claffey Christian C, city fireman, h 152 Pleasant.

Claffey Conrad, h 91 English av.

Claffey Edward, h 1100 W Washington.

Claffey Edward, driver, b 91 English av.

Claffey Edward F, lab, b 54 Belmont av (H).

Claffey Edward L, mach, b 128 N Gillard av.

Claffey Frederick, b 91 English av.

Claffey Frederick, car rep, h 25 Hope (B).

Claffey George C, glasscutter, h 1102 E Michigan.

Claffey Lewis F, driver, h 443 S State av.

Claffey Rose, cook, h 139½ Mass av.

Claffey Wm, foreman, h 79 S Linden.

Claffey Wm F, packer, h 91 English av.

Claiborne, see also Claybourne.

Claiborne Jennie, h 440 S Illinois.

Claiborne Leonard A, trav agt, h 524 N West.

Clair Isaac J, bricklayer, h 881 Mass av.

Claman Eugene B, trav agt, b 136 W Vermont.

Claman Isaac, well driver, h 136 W Vermont.

Claman Wm R, clk, b 136 W Vermont.

Clampitt Charles F, clk, h 114 Willow (B).

Clampitt George, lab, b 465 E Walnut.

Clancy Benjamin M, uphr, b 11 Tecumseh.

Clancy Edward, lab, b 326 N California.

Clancy Ella F (wid Wm B), h 53 Lexington av.

Clancy James, buyer New York Store, h 279 N Capitol av.

Clancy James, lab, h 102 S Linden.

Clancy John D, lab, h 11 Tecumseh.

Clancy J Joseph, bookbinder, h 11 Tecumseh.

Clancy Leslie D, clk, h 53 Lexington av.

Clancy Thomas, carp, h 48 N State av.

Clapp Alonzo B, letter carrier P O, h 282 S East.

LIME

BUILDING SUPPLIES,

Hair, Plaster, Flue Linings,

The W. G. Wasson Co.

130 INDIANA AVE. Tel. 989.

Clapp Charles S, foreman, h 318 Mass av.
Clapp Charlotte (wid George W), b 20 Leonard.

Clapp Herbert E, oil peddler, h 28 Yandes.
Clapp Jennie B (wid Thomas H), h 531 N Delaware.

Clapp Roger O, bkkpr Clifford Arrick, b 531 N Delaware.

Clapp Thomas C, agt, h 232 S Alabama.
Clapp Wm, condr, r 60 W 13th.

Clapp Wm H, bkkpr Richardson & McCrea, h 531 N Delaware.

Claprodtt Henry A, lab, h 897 Madison av.
Clare John, driver, h 151 Bates.

Clare Wm F, cigarmkr, h 181 Church.
Clark, see also Clarke.

Clark Alexander C (Clark & Craig), h 147 Sheffield av (H).

Clark Alexander N, office 68 E Market, h 239 N Capitol av.

Clark Alfred, h 266 N West.

Clark Alfred, trav agt, h 438 N Alabama.

Clark Alfred jr, student, b 438 N Alabama.

Clark Alice (wid Charles), dressmkr, 47 Peru av, b same.

Clark Alice J, dressmkr, 18 N Noble, h same.

Clark Alonzo B, bkkpr Frank H Smith, h 1483 N Illinois.

Clark Alvin T, trav agt Kenney & Sullivan, h 220 W 6th.

Clark Andrew J, lab, b 146 Patterson.

Clark Andrew J, lab, b 312 S West.

Clark Andrew J, phys, 338 N New Jersey, h same.

Clark Anna, matron Asylum for Friendless Colored Children.

Clark Ansel C, lab, b 60 Yandes.

Clark Bayard T, condr, h 486 Stillwell.

Clark Benjamin A, engr, h 8 N State (B).

Clark Benjamin F, h 457 W Union (A D).

Clark Benjamin T, lab, h 5 Jefferson.

Clark Bradley, bricklayer, b 29 Madison av.

Clark Carey E, lab, b 23 Keystone av.

Clark Catherine M (wid James B), h 181 W Vermont.

Clark Charles, lab, b 25 Bates.

Clark Charles, mach, b 66 S West.

Clark Charles, preservemkr, b 297 N California.

Clark Charles A, cigars, 439 E Washington, h same.

Clark Charles E, painter, h 273 N California.

Clark Charles E, stockman, h 210 W South.

Clark Charles E, tel opr L N A & C Ry, b 191 N New Jersey.

Clark Charles F, brakeman, h 19 Spann av.

Clark Charles F, clk I D & W Ry, h 204 N Illinois.

Clark Charles F, painter, h 2 Short.

Clark Charles J, clk, h 23 Church.

Clark Charles L, clk Wayne & Broeking, h 306 N New Jersey.

Clark Charles R, helper, h 25 Bates.

Clark Charles W, photog, r 66½ E Washington.

Clark Chauncey H (Stockton, Gillespie & Co), h 239 N Capitol av.

Clark Cyrus J (Clark, Wysong & Voris), h 461 Walnut av (N D).

Clark Daniel W, mach, r 351 N Senate av.

Clark David H, carp, h 291 Miller (W D).

Clark Edward, barber, h 733 S East.

Clark Edward, cook, b 325 E Court.

Clark Edward, page, b 600 Ash.

Clark Edward E, correspondent Arthur Jordan Co, h 938 N Alabama.

Clark Edward J, collr, r Stewart pl.

Clark Edward J, lab, b 59 Germania av (H).

UNION CO-OPERATIVE LAUNDRY }
E. SOMERVILLE, MANAGER }
TELEPHONE 1269. }
INDIANAPOLIS, IND. }
NOS. 138, 140 AND 142 VIRGINIA AVENUE. }
(COMPOSED OF UNION LAUNDRY GIRLS.)

CLEMENS VONNEGUT

184, 186 and 192 E. Washington St.

CABINET HARDWARE

CARVERS' TOOLS. Glues of all kinds.

PUMPS

Chain Pumps, Driven Wells and Deep Water Wells. Repairing Neatly Done. Cisterns Built.
CHARLES KRAUSS,
 42 S. PENN. ST. TELEPHONE 466.

CLA

INDIANAPOLIS DIRECTORY.

CLA 259

Clark Edward S. photog. r 66½ E Wash-
 ington.
 Clark Edward W. student, b 95 N Meridian.
 Clark Elisha, lather, h 439 E Washington.
 Clark Elizabeth (wid Timothy), h 105 Bates.
 Clark Elizabeth E (wid George M D), h
 1374 N Senate av.
 Clark Elliott D, saloon and livery, 274 W
 Washington, h same.
 Clark Elsworth E, poultry, h 938 N Ala-
 bama.
 Clark Elmer A, mounter, h 71 Birch av (W
 D).
 Clark Emma L (wid Harry), notions, 17
 Hillside av, h same.
 Clark Ephraim, farmer, h 291 Miller (W D).
**CLARK ERYENT V, Res Asst Sec Ameri-
 can Surety Co of New York, 107-
 108 Commercial Club Bldg; Tel 1539;
 h 72 E Vermont.**
 Clark Estelle M, clk, b 465 Bellefontaine.
 Clark Fwing P, agt, b 277 E Miami.
 Clark Fanny G, agt laundry, 263 Mass av,
 b 327 E New York.
 Clark Frances G, propr White Ribbon
 House, 95 N Meridian.
 Clark Frank, candymkr, h 411 E Washing-
 ington.
 Clark Frank S, electrical engr, b 211 Huron.
 Clark Frank W, lab, h 793 S East.
 Clark Franklin, foreman, h 305 Blake.
 Clark Frederick, fireman, h 27 N Gillard av.
 Clark Frederick A (Clark & Roberts), h 856
 N Meridian.
 Clark George, lab, h 37 Gatling.
 Clark George A, clk C C C & St L Ry, h
 22 Sinker.
 Clark George C, painter, b 193 W Ray.
 Clark George H, stationary engr, h 342 S
 Alabama.
 Clark George M, clk, r 252 Mass av.
 Clark George R, lab, b 415 E Washington.
 Clark George W, engr, h n s Sutherland 1
 w of Station (B).
 Clark Harriet B (wid Charles), dressmkr,
 252 E Washington, b same.
 Clark Harry F, clk Emerson Shoe Store,
 h 229 Coburn.
 Clark Harry R, painter, h 54 Smith.
 Clark Henry, bartender, r 17 S Senate av.
 Clark Henry, mach hd, b 312 S West.
 Clark Henry H, carp, b 136 Martindale av.
 Clark Henry T, trav agt, h 8 Shriver.
 Clark Henry W, engr, b 66 S West.
 Clark Horace A, barber, 64 Virginia av, h
 178 S New Jersey.
 Clark Hugh, carriagemkr, b 233 W Michi-
 gan.
 Clark Isaac, janitor Jubile School No 46, h
 267 N Penn.
 Clark Isaac G, trav agt American Truss
 Fence Co, h 45 Yandes.
 Clark Ivan J, lab, b 421 W Addison (N D).
 Clark James, h 161 English av.
 Clark James, lab, b 793 S East.
 Clark James, trav agt, h 149 Yandes.
 Clark James F, polisher, b 312 S West.
 Clark James H, lab, h 963 S Meridian.
 Clark James H, photog, 66 E Washington, h
 1119 N Penn.
 Clark James H, umbrellas, 11 Indiana av,
 h same.
 Clark James M, waiter, h 265 N West.
 Clark James W, miller, h 327 E New York.
 Clark Jeddiah H, phys, 34 E Ohio, r same.
 Clark John, bicycle rep, h 32 Cincinnati.
 Clark John, carp, b 399 Lafayette.
 Clark John, carp, h 421 W Addison (N D).

THE
WHEN
 IS A WORLD BEATER.

Clark John, coachman 174 Central av.
 Clark John, lab, b 37 Gatling.
 Clark John, lab, b 271 W Market.
 Clark John C, carp, b 675 Mass av.
 Clark John C, clk, r 523 N Illinois.
 Clark John D, lab, h 89 Germania av (H).
 Clark John E, painter, b 193 W Ray.
 Clark John T, horseshoer, 98 Kentucky av,
 h 2 Short.
 Clark John W (Roach & Clark), h 866 N
 Penn.
 Clark John W, mach, r 77½ S Illinois.
 Clark John W, tmstr, h 223 E Wabash.
 Clark Jonathan M, asst bkpr Krag-Reyn-
 olds Co, h 279 N Capitol av.
 Clark Joseph, lab, h 42 Chadwick.
 Clark Joseph H, grain agt, r 288 N Liberty.
 Clark Joseph H, fireman, h 133 English av.
 Clark Joseph H, office 68 E Market, h 856
 N Meridian.
 Clark Joseph W, tmstr, h 24 Hamilton av.
 Clark Joshua J, clk H P Wasson & Co, h
 164 N Alabama.
 Clark Julia A (wid Ambrose), b 574 College
 av.
 Clark Katherine C, librarian Indpls Bar
 Assn Library, b 105 Bates.
 Clark Laura R, b 219 N Senate av.
 Clark Leander C, lab, r 100½ Virginia av.
 Clark Levi, clk, h 246 Douglass.
 Clark Levi, grain dealer, h 229 Coburn.
 Clark Levi, janitor Public School No 1 (W
 D), h 88 S Reiser (W D).
 Clark Lewis A, carp, b 291 Miller (W D).
 Clark Louisa L, h 79 Ft Wayne av.
 Clark Lucy J (wid James), b 193 W Ray.
 Clark Luther R, produce, 73 E Mkt House,
 h 442 W Michigan.
 Clark Margaret, stenog A V Brown, b 105
 Bates.
 Clark Margaret T (wid Reuben O), b 479 N
 Illinois.
 Clark Michael, h 312 S West.
 Clark Michael F, lab, h 312 S West.
 Clark Miles E, mach, h w s Caldwell 6 n of
 North.
 Clark Millard C, lab, h 52 Hosbrook.
 Clark Millie A (wid Charles), h 130 Geisen-
 dorff.
 Clark Milton, lab, b 291 Christian av.
 Clark Minnie, h 99½ E Washington.

THE LONG
Steel & Iron Roofing & Corrugating Co.
 Manufacturers and Dealers in
Steel, Iron Roofing, Siding and Ceiling.
Steel Roofing for all kinds of
Buildings a Speciality.

A. E. LONG, Prop'r. TELEPHONE 1448.
 180-186 W. Fifth St., INDIANAPOLIS.

INDIANAPOLIS STEEL ROOFING AND CORRUGATING WORKS, 23 and 25 East South Street, S. D. NOEL, Proprietor.

ELECTRIC SUPPLIES

We Carry a full Stock. Prices Right.
C. W. MEIKEL,
 Tel. 469. 96-98 E. New York St.

ESTABLISHED 1876.

TELEPHONE 168.

CHESTER BRADFORD,
SOLICITOR OF PATENTS,
AND COUNSEL IN PATENT CAUSES.

(See adv. page 6.)

Office:—Rooms 14 and 16 Hubbard Block, 8. W.
Cor. Washington and Meridian Streets,
INDIANAPOLIS, INDIANA.

Clark Nannie A, dressmkr, 306 N Delaware,
h same.

Clark Nelson E, policeman, h 276 Fayette.

Clark Nicholas, baker, h 83 Lord.

Clark Noah A, engr, h 423 E St Clair.

Clark Oliver, lab, b 183 Blake.

Clark Orrian W, driver, h rear 166 E Michi-

gan.

Clark Oscar B, cabtmkr, h 57 Catharine.

Clark Oscar B, colr Home Benefit Assn,
h s s Pendleton av 2 w of Rural.

Clark Otis G, clk, h n w cor Jackson and

Union (M J).

Clark Perry, mach, h 68 S Spruce.

Clark Purdie R, trav agt Pearson & Wet-

zel, h 266 N East.

Clark Rachel E, matron Friends' Boarding

Home for Young Ladies, 155 N Illinois.

Clark Ralph B, trav agt, h 465 Bellefon-

taine.

Clark Richard, lab, h 195 W 3d.

Clark Robert, solicitor, h 115 Ruckle.

Clark Robert H Rev, custodian Soldiers' and

Sailors' Monument, h 149 Spann av.

Clark Robert M, mach, h w s Jackson 2 s

of Davidge.

Clark Robert R, clk, b 438 N Alabama.

Clark Ruth A, confr, 439 E Washington, h

same.

Clark Samuel D, motorman, h 460 Highland

av.

Clark Sarah, r 1084 Mass av.

Clark Sarah A, fish, 77 N Illinois, h 184

E Vermont.

Clark Sarah A (wid Benjamin), h 600 Ash.

Clark Stephen A, trimmer, h 215 N New

Jersey.

Clark Susan H, b 95 N Meridian.

Clark Theresa, milliner, b 327 E New York.

Clark Thomas F, flagman, h 224 S West.

Clark Thomas F, foreman, h 62 S Bright-

wood av (B).

Clark Thomas H, lab, h 40 Thalman av.

Clark Thomas H, lab, h 105 Fayette.

Clark Thomas J, trav agt, h 105 Fayette.

Clark Thomas W, plastr, b 135 N Illinois.

Clark Wallace H, foreman, h 646 E Mar-

ket.

Clark Walter E, blksmith, h 636 Home av.

Clark Wm, b 83 Lord.

Clark Wm, carp, h 18 N Noble.

Clark Wm, express, h 83 Lord.

Clark Wm, lab, b 233 W Michigan.

Clark Wm, lab, b 245 S Spruce.

Clark Wm & Wm F jr, pubs Indiana Pha-

lanx, 23 Cyclorama pl.

Clark Wm A, painter, h 61 Camp.

Clark Wm B, painter, b 42 Chadwick.

Clark Wm M, fish, h 334 Blake.

Clark Wm F (Wm & Wm F Clark jr), b

95 N Meridian.

Clark Wm F jr (Wm & Wm F Clark jr),

b 95 N Meridian.

Clark Wm F, uphir, h 286 Fletcher av.

Clark Wm H, lab, h 18 Lee (W I).

Clark Wm H, phys, 27 1/2 Monument pl, h

same.

Clark Wm J, lab, h 105 Bates.

Clark Wm L, engr, h 142 Lexington av

Clark Wm L, lab, h 41 Helen.

Clark Wm E, lab, h rear 133 Martindale

av.

Clark Wm T, painter, h s s Colgrove 2 w

of State av.

Clark Willis, salesman, b 321 W North.

Clark William, h 184 E Vermont.

Clark, Wysong & Voris (Cyrus J Clark,

Benjamin F Wysong, Wm C Voris), live

stock com, Union Stock Yards (W I).

Clark & Craig (Alexander C Clark, John

F Craig), real est, 104 Michigan (H).

Clark & Roberts (Frederick A Clark, Rich-

ard B Roberts), physicians' chairs, 114 N

Delaware.

Clarke Alonzo E, engr, h 237 Madison av.

Clarke Catherine (wid Michael F), b 160

Fletcher av.

Clarke Charles B (Means & Clarke), h e s

Central av 2 s of Washington av (D).

Clarke Frank J, janitor, h rear 52 Prospect.

CLARKE GOOD H, Restaurant, 98 N

Illinois, r 25 Stewart Place.

Clarke George H Rev, pastor Fourth Chris-

tian Church, h 230 W 1st.

CLARKE HENRY P, Physician and

Surgeon, 2 Mansur Bldg, cor Wash-

ington and Alabama, r same.

Clarke James E, engr, h 462 S Illinois.

Clarke John E, plumber, b 160 Fletcher av.

Clarke Joseph D, clk, h 119 Broadway.

Clarke Jossius M, solicitor, h 40 Drake.

Clarke Josephine E, h n e cor Meridian and

24th.

Clarke Laura, h 399 E Market.

Clarke Mary A (wid Alfred D), h 801 N New

Jersey.

Clarke Margaret, microscopic insp, b 801 N

New Jersey.

Clarke Thomas J (Clarke & Sons), h 160

Fletcher av.

Clarke Wm B, phys, 115 Highland pl, h

same.

Clarke Wm H, lab, h 79 William (W I).

CLARKE & SONS (Thomas J Clarke),

Plumbers, Steam and Gasfitters, 98 N

Delaware; Tel 1401.

Clarkson Clyde, carp, r 92 W Ohio.

Clary, see also Cleary.

CLARY ALONZO E, Druggist, 102 Hoyt

av, cor Linden, h same; Tel 1560.

Clary David F, machant police, h 508 S East.

Clary Ira G, filer, b 171 Fletcher av.

Clary Jasper N, merchant police, h 152 S

East.

Clary Patrick, lab, h 523 N West.

Julius C. Walk & Son,
Jewelers
Indianapolis.

12 EAST WASHINGTON ST.

Clary Worthington J P, watchman, h 171 Fletcher av.
 Class, see also Klass.
 Class Christian, furnace setter, h 17 Keith.
 Class Michael, furnace setter, h 46 Newman.
 Classick James, h 123 Church.
 Classick James A, wheelmkr, b 123 Church.
 Classick Joseph B, mach, b 123 Church.
 Claton, see Clayton.
 Clavell Victor, gardener, h 1049 S Meridian.
 Clawson Edwin M, salesman W H Messenger, h 132½ E St Joseph.
 Clawson Frederick, lab, b 889 Morris (W D).
 Clawson James, lab, h 319 E Miami.
 Clawson James G, carp, b 211 E Ohio.
 Clawson John W, tmstr, h 308 Lambert (W I).
 Clawson J Brooke, supt mailing dept The Indpls Sentinel, h 1299 N Penn.
 Clawson Martha L, b 329 N Illinois.
 Clawson Thomas A, condr, h 5 Coble.
 Clay Aaron, hostler, r 321 E Court.
 Clay Andrew J, grocer, 549 Shelby, h same.
 Clay Belle (wid Henry), h 46 Brett.
 Clay Benjamin, lab, b 594 W North.
 Clay Charlotte (wid John H), h 547 E 7th.
 Clay Dailas, porter, b 2 Brook.
 Clay Edward C, foreman, h 549 Shelby.
 Clay Elias, waiter, r 26 Roanoke.
 Clay Elmer, lab, b 46 Brett.
 Clay Grant H, dentist, r 6 Howard.
 Clay Henry, lab, h 2 Brook.
 Clay Henry, lab, h 742 N West.
 Clay Henry, lab, r 322 N Liberty.
 Clay Henry, plumber, b 85 Torbet.
 Clay Hilary, ins agt, r 84 W Ohio.
 Clay Ira, shoemaker, h 271 W North.
 Clay James, bricklayer, b 186 Meek.
 Clay Jordan, lab, h 183 W 9th.
 Clay Maria B (wid Henry), h 46 Brett.
 Clay Mary J (wid Henry), h 201½ W 4th.
 Clay Matthew, lab, h 186 Meek.
 Clay Richard, hostler, h 82 Columbia.
 Clay Shingle Co, John R Elder pres, Edward C Elder sec, 1 Ingalls Bldg.
 Clay Solomon, watchman, h 166 Ft Wayne av.
 Clay Thomas J, lab, 324 W 2d.
 Clay Wm H, janitor, h 329 W North.
 Clay Wm O, carp, h 518 Shelby.
 Clay Worker The, T A Randall & Co proprs, 5 Monument pl.
 Clayborn Albert G, barber, h 299 Bright.
 Claybourne, see also Calborne.
 Claybourne Colin W, mngr, h 948 N New Jersey.
 Claybourne Wm F, b 948 N New Jersey.
 Claybrook Archibald H, lab, b 238 E St Clair.
 Claybrook Moses, janitor, h 141 S Linden.
 Claypool Edward F, office 88 N Penn, h 182 N Meridian.
CLAYPOOL JEFFERSON H, Lawyer, 14 Talbot Bk, b The Denison.
 Claypool John W (Claypool & Claypool), h 1088 N Illinois, Tel 217.
 Claypool Solomon (Claypool & Claypool), h 1088 N Illinois, Tel 217.
CLAYPOOL & CLAYPOOL (Solomon and John W), Lawyers, Rooms 1 and 2 Blackford Bk, s e cor Washington and Meridian; Tel 780.
 Clayton Amos, lab, h rear 125 E Pratt.
 Clayton Anna E (wid John W), h 127 N East.
 Clayton Charles J, carp, h 106 Bradshaw.

Henry H. Fay,

40½ E. WASHINGTON ST.,
**FIRE INSURANCE, REAL ESTATE,
 LOANS AND RENTAL AGENT.**

Clayton John F, baggageman, h 31 Sullivan.
 Clayton Joseph S, clk, h 663 Mass av.
 Clayton Leonidas W, trav agt Indpls Stove Co, h 275 Broadway.
 Clayton Philip, lab, h w s Mattie av 1 s of Winchester av.
 Clayton Thomas H, engr, h 48 Russell av.
 Clayton Wm A, lab, b w s Mattie av 1 s of Winchester av.
 Clayton Wm W, trav agt Indpls Stove Co, h 424 Central av.
 Clear John, driver, h 47 Empire.
 Clearwater Harry S, brakeman, h 1106 N Delaware.
 Clearwater Hiram, h 173 Pleasant.
 Cleary, see also Clary.
 Cleary Andrew F, mach hd, h 254 Douglass.
 Cleary Benedict, janitor, b 390 Coburn.
 Cleary Elmer S, apprentice, h 232 Huron.
 Cleary John W, engr, h 232 Huron.
 Cleary May C, nurse, r 133 N Penn.
 Cleary Patrick, watchman The Denison.
 Cleary Wm F, clk, b 232 Huron.
 Cleveland, see also Cleveland.
 Cleveland Calvin C, signs, 15½ S Meridian, h 445 S Delaware.
 Cleveland Charles, molder, h w s Sherman Drive 1 n of Big Four Ry.
 Cleveland Charles F, pres American Truss Fence Co, h 461 N Senate av.
CLEVELAND FENCE CO, Henry G Hyram Pres, Norman S Hyram Vice-Pres. See and Treas. Factory 18-22 Middle, Office 21 Middle; Tel 328.
 Cleveland John B, mngr Wire Fence Supply Co, h 351 Clifford av.
 Cleaver Charles E, bricklayer, b 109 Highland pl.
 Cleaver Ida F, bkpr, b 109 Highland pl.
 Cleaver Isaac, bkpr Aeme Cloak and Suit Co, h 109 Highland pl.
 Cleaver Jefferson, bricklayer, h 371 E Ohio.
 Cleaver John, tile setter, b 371 E Ohio.
 Cleaver Mary E (wid John W), b 109 Highland pl.
 Cleaver Wm T, trav agt, h 109 Highland pl.
 Cleckner Eliza T (wid Simon S), h 260 S Capitol av.
 Clee Frank W, barber, h 429 Indiana av.

GUIDO R. PRESSLER, FRESCO PAINTER

Churches, Theaters, Public Buildings, Etc.,
 A Specialty.
 Residence, No. 325 North Liberty Street.
 INDIANAPOLIS, IND.

Globe Accident Insurance Co.

IT IS CONDUCTED ON SOUND BUSINESS PRINCIPLES AT ROOMS 15, 16 AND 17 AETNA BUILDING.
 ALBERT SAHM, Pres.
 W. A. WALKER, Secretary.
 UNION TRUST CO., Treasurer.

Palatine Insurance Co.
 OF MANCHESTER ENG.

CLIFFORD ARRICK, Agt.
 66 East Market Street. Tel. 608.



GRAY IRON CASTINGS OF ALL DESCRIPTIONS.
 70 MEEK STREET.
 PEERLESS FOUNDRY COMPANY

- Cleet James J, messenger, h 113 Sharpe av (W).
 Cleet Joseph F, lab, h n s English av 1 w of Belt R R.
 Cleet Solomon, lab, h n s English av 1 w of Auburn av.
 Clegg Clarence W, motorman, h 27 Beacon.
 Clegg Grant, carp, b 1638 N Illinois.
 Clegg John, lab, h 217 Fayette.
 Clegg Owen E, gasfitter, h 1658 Kenwood av.
 Clegg Thomas R, ins agt, h 1638 N Illinois.
 Clegg Wm H, carp, h e s Senate av 3 n of 35th.
 Cleland Elizabeth (wid John), h 217 W South.
 Cleland John E (Cathcart, Cleland & Co), h 32 W St Clair.
 Clem Aaron, grocer, 188 Ft Wayne av, h 256 Christian av.
 Clem Aaron E, trav agt, b 256 Christian av.
 Clem Demarquis, carp, b 136 W 1st.
 Clem James, clk, h 213 N Senate av.
 Clem Lula A, clk, b 256 Christian av.
 Clem Talbott, finisher, b 418 W Shoemaker (N D).
 Clemens Henry D, mach, h 127 John.
 Clemens James T, stockkpr World's Fair, b 213 1/2 N Senate av.
 Clemens May, clairvoyant, h 377 English av.
 Clemens W, Frank, bicycles, 39 Mass av, h 107 Central av.
 Clement John, carp, h 10 Harrison.
 Clement John, molder, h 892 W Washington.
 Clements Charles I, lab, h 97 Douglass.
 Clements Christian, h 679 Madison av.
 Clements Cyrus, lab, h 602 N West.
 Clements Ediza E (wid Wm A), h 126 Bright.
 Clements George, carp, 494 Madison av, h same.
 Clements George J, molder, b 892 W Washington.
 Clements Harry B, paperhanger, h 194 Davidson.
 Clements John B, h 30 W 20th.
 Clements John J, ins agt, h 1660 Graveland av.
 Clements John R, hfgman, h 412 N Pine.
 Clements John S, fireman, h 68 Bates.
 Clements Michael, carp, h 131 High.

**SCHMITT & GUNN,
Plumbers and Gas Fitters**

Water Services, Stove Connections,
Burners, Valves, Etc.

**JOB WORK SOLICITED.
23 SOUTH ALABAMA ST.**

- Clements Michael E, lab, h 146 W New York.
 Clements Milton H, miller, b 126 Bright.
 Clements Nicholas J, lab, h 1261 Morris (W 1).
 Clements Oren R, clk Parry Mngf Co, h 251 S Alabama.
 Clements Peter, carp, 679 Madison av, h same.
 Clements Razy E, lab, b 126 Bright.
 Clements Silas, lab, h 602 N West.
 Clements Silas H, gardener, h n w cor Broadway and 221.
 Clementz Nicholas, produce, E Mkt House, h 1261 W Morris.
 Clemmer Ferd O, phys, 15 E New York, h same.
 Clemmons Charles, motorman, r 772 W Washington.
 Clemmons Cyrus, lab, h 902 N West.
 Clemson Martha, h 259 W Washington.
 Clendinging Albert S, carpet layer, b 300 E Georgia.
 Clendinging Franklin H, lab, h 300 E Georgia.
 Clendinging Thomas, carp, h 159 1/2 E Washington.
 Clendinging James W, tmstr, h 164 Osage al.
CLERK INDIANA SUPREME AND APPELLATE COURTS, Alexander Hess Clerk, 17 State House.
 Clette James J, messenger, h 456 S West.
 Cleveland, see also Cleaveland.
CLEVELAND, CINCINNATI, CHICAGO & ST LOUIS RY (Illig Four Route), Henry M Bronson Asst Genl Pass Agt, Henry S Fraser Genl Agt, De Witt O Drake City Pass Agt, Benjamin C Kelsey Ticket Agt, Wright S Jordan Trav Pass Agt, 1 E Washington, Tel 374; Samuel M Hice Ticket Agt, 36 Jackson Place, Tel 388.
 Cleveland Club, 89 1/2 W Washington.
 Clevenger Emma L, dressmkr, 34 N Alabama, h same.
 Clevenger Harriet, b 250 N Alabama.
 Clevenger Oscar F, trav agt, h 206 S Pine.
CLEVINGER WM F, Physician, Office Hours 10 to 12 A M, 1 to 3 and 7 to 8 P M, 19 E Ohio, h same; Tel 44.
 Click John, saloon, 349 English av, h same.
 Click Nettie (wid Nathan), h 105 English av.
 Clifford Amos, h 374 N West.
 Clifford Bernard, butcher, h 268 1/2 W Washington.
CLIFFORD, BROWDER & MOFFETT (Vincent G Clifford, Wilbur F Browder, Winfield S Moffett), Lawyers, 72 1/2 E Washington; Tel 1314.
 Clifton Charles W, produce, h 80 Ft Wayne av.
 Clifford Edward H, clk, b w s Layman av 1 n of Washington av (I).
 Clifford Harry C, merchant police, h 101 Dougherty.
 Clifford John, attendant, h 349 1/2 S Meridian.
 Clifford John F, brakeman, b 18 N Gale (B).
 Clifford Michael, bartender, b 251 E Washington.
 Clifford Patrick, car builder, h 144 N Dorman.
 Clifford Vincent G (Clifford, Browder & Moffett), h 174 Bellefontaine.
 Clifford Wm, carp, b 493 N Senate av.
 Clifford Wm, shoemkr Zachariah Reynolds, b 330 E Washington.

Clifford Wm L (Clifford & Arnold), h 487 N Senate av.
 Clifford & Arnold (Wm L Clifford, Jacob Arnold), plumbers, 67 Indiana av.
 Clift Mahala G (wid Wm), b rear 265 Mass av.
 Clift Mark, driver, h 121 Spring.
 Clifton Benjamin, grocer, 355 Indiana av, h same.
 Clifton Bessie, actress, b 280 E Louisiana.
 Clifton Charles S, carp, h 176 Lexington av.
 Clifton Charles W (C W Clifton & Co), h 80 Ft Wayne av.
 Clifton C W & Co (Charles W and John G Clifton), creamery, 80 Ft Wayne av.
 Clifton George E, driver, b 355 Indiana av.
 Clifton Henry, painter, b 209 N Pine.
 Clifton John G (C W Clifton & Co), butter, 66 E Mkt House, h 80 Ft Wayne av.
 Clifton Stephen A D, canvasser, b 124 N Capitol av.
 Climax Baking Powder Co, Alfred B Gates pres, Harry B Gates sec, Wm N Gates treas, 124 E Maryland.
 Cline, see also Klein and Kline.
 Cline Abraham, collr, h 395 E McCarty.
 Cline Albert, lab, b 114 Agnes.
 Cline Albert, real est, b 180 Ash.
 Cline Benjamin F, carp, 716 Broadway, h same.
 Cline Bros (Martin L and Reuben), grocers, 1549 N Illinois.
 Cline Charles F, paperhanger, h 180 Ash.
 Cline Edward H, lab, b 57 Hosbrook.
 Cline Frederick, real est, b 180 Ash.
 Cline Harvey D, clk, b 81 N Gillard av.
 Cline Henry, lab, h 140 Martindale av.
 Cline Jacob W, engr, h 549 E Michigan.
 Cline James H, painter, b 232 S Missouri.
 Cline James W, condr, h 212 W South.
 Cline John C, mngr American Installment Co, h 29 Hall pl.
 Cline Leo, tailor, h 264 S Penn.
CLINE LEWIS C. Physician, Limited to Throat, Nose and Ear, 42 E Ohio, h 862 N Meridian.
 Cline Margaret (wid David), h 72 Buchanan.
 Cline Martin L (Cline Bros), h 595 W Eugene (N D).
 Cline Mary A (wid Isaac H), h 232 S Missouri.
 Cline Noah A, butcher, b 954 W Vermont.
 Cline Reuben (Cline Bros), h 580 W Francis (N D).
 Cline Samuel W, lab, h 29 McCormick.
 Cline Stella M, clk, b 1158 E Washington.
 Cline Walter, lab, h 149 Martindale av.
 Cline Wm, real est, 12 1/2 N Delaware, h 180 Ash.
 Cline Wm jr, real est, h 160 E St Joseph.
 Cline Wm W, h 64 S Summit.
 Clines Edward H, lab, h 57 Hosbrook.
 Clingan Jane (wid Adrian H), grocer, 1213 Morris (W D), h same.
 Clingerman Ida M (wid Charles), h 64 Park av.
 Clinger Albert G, bicycle repairer, 118 N Illinois, h 180 Elizabeth.
 Clinger Anna (wid Pleasant), h 129 Ft Wayne av.
 Clinger Cordelia, bookbinder, b 129 Ft Wayne av.
 Clinger Elmer E, motorman, h 42 Geisendorf.
 Clinger Henry S, finisher, h 180 Elizabeth.
 Clingman, see also Klingman.
 Clingman Augustus, lab, b 87 Rhode Island.
 Clingman John A, lab, h 308 Chestnut.

HORACE M. HADLEY

INSURANCE AND LOANS

TELEPHONE 1540. 85 E. MARKET ST.

Clingman Julius, lab, h 396 S Delaware.
 Clingman Rufus A, lab, h 87 Rhode Island.
 Clingman Wm, lab, 357 Broadway.
 Clinton Annabelle, bkpr, b 404 W Pratt.
 Clinton Ellen (wid James), b 251 Fayette.
 Clinton Emma L, bkpr, b 503 N West.
 Clinton George B, trav agt, h 111 Andrews.
 Clinton John E, mailing clk P O, h 237 E South.
 Clinton John R, dep clk Marion County, h 243 E South.
 Clinton Moses M, boys' supervisor Deaf and Dumb Inst, h 27 Walcott.
 Clinton Wharton R, bkpr, b 736 N New Jersey.
 Clipping Wm H, clk The H Lieber Co, h 75 Fletcher av.
 Clites Willard K, trav agt, h 74 Highland pl.
 Cloak Albert, baggageman, h 1 Jefferson.
 Clodfelter Noah J (N J Clodfelter & Co), h 874 N Capitol av.
 Clodfelter N J & Co (Noah J Clodfelter), investment securities, 42 Thorpe Bk.
 Cloe Froemau M, driver, h 75 Rockwood.
 Clover Harry, b 236 S Capitol av.
 Close George A, printer, h 222 N Pine.
 Closser Louise M (wid Joseph A), h 409 N Delaware.
 Closser M Louise, actress, b 409 N Delaware.
 Closson John D jr, lab, h e s Catharine 1 s of Lawrence.
 Cloud Albert D, contr, 40 E S B av (W D), h same.
 Cloud Bruce, electrician, h 91 Camp.
 Cloud Caleb T, confr, h 385 S East.
 Cloud Charles, lab, b 35 King av (H).
 Cloud Charles, tmstr, b 345 S East.
 Cloud Charles E, lab, b 115 Bryan av.
 Cloud Dudley T, carp, h 158 Prospect.
 Cloud Edward, lab, h 22 N McLain (W D).
 Cloud Emmet, molder, h 4 Douglass.
 Cloud Henry F, coal, h 115 Eryan av.
 Cloud John W, barber, 1206 Morris (W D), h 32 N McLain (W D).
 Cloud Jonathan, carp, 108 Woodburn av, h same.
 Cloud Laura J, phys, 40 B S B av (W D), h same.
 Cloud Luther S, carp, h 159 Osage al.

G. ANESHAENSEL & CO.,

The Leading Plumbers,

Have your Plumbing remodeled and modernized by us. We take the lead in that class of work.

Marion Block, Cor. Meridian and Ohio Sts.

If your Laundry Work is not satisfactory, try

THE HOME LAUNDRY

197 S. Illinois St. Telephone 1769.

Bonds Signed

For Executors, Guardians, Receivers, Trustees, Contractors, Officers and Employes of Corporations and persons in every position of trust.
FIDELITY and DEPOSIT CO. of Maryland. Telephone 140.
GEO. W. PANGBORN, Gen'l Ag't, 94 E. Market St., INDIANAPOLIS, IND.

264

CLO

INDIANAPOLIS DIRECTORY.

COB

W. McWORKMAN,

Manufacturer of

ARCHITECTURAL SHEET METAL WORK,

**Cornices, Skylights, Roofing,
Metal Ceilings and Fire-Proof Shutters,**

930 W. Washington St., INDIANAPOLIS, IND.

TELEPHONE 1118.

Cloud Margaret L (wid Lawson), nurse, b 18 Cornell av.

Cloud Martin E, carp, b 342 Bellefontaine.

Cloud Owen, hostler, r 181 Virginia av.

Cloud Robert T S, b 568 E Washington.

Cloud Wm, tmstr, b 935 S East.

Cloud Wm H, painter, h 440 Cornell av.

Clouds George C, gateman Union Station, h 124 Brookside av.

Clouds Jacob S, lab, b 124 Brookside av.

Clouds John L, lab, h 124 Brookside av.

Clough Cornelius, stenog A W Wishard, b 236 Clifford av.

Clough John L, vice-pres Keyless Lock Co, h New York City.

Clough Susan N (wid Wm), h 236 Clifford av.

Clough Wm O, agt, r 28 W New York.

Clouse Wm, sawmkr, b 324 E Michigan.

Clow Charles L, foreman, h 32 Chadwick.

Cluckner Martha (wid John), h 13 N California.

Clune James M, clk, h 226½ E Washington.

CLUNE JOHN, Propr World's Fair, 101-113 W Washington; Bargain Stores, 79 W Washington nud 97-99 E Washington; Tel 1296; h 21 The Bincherne.

Clune John, clk, r 349½ S Meridian.

Clune Joseph, clk, b 209 E Washington.

Clune Michael, furniture mnfr, 709 S Meridian, h 619 N Penn.

Clune Patrick, furniture, 209 E Washington, h same.

Clune Wm, clk, b 209 E Washington.

Clune Wm J, bkpr, b 619 N Penn.

Clune Wm T, b 236 E Washington.

Clymer Henry F, canvasser, h 194 N Belleville av.

Clymer Joseph B, student, h 125 E Walnut. Coan, see Coen and Coen.

Coates Clinton T, bksmith, h 21 Keith.

Coates Lee, lab, h 310 W Pratt.

Coates Leander D, brakeman, b 162 Harrison.

Coatney Benjamin H (Coatney & Beatty), h s s Sturm av 1 e of Arsenal av.

MONEY

Loaned on Short Notice at Lowest Rates.

TUTTLE & SEGUIN,

Tel. 1168. 28 E. Market St.

Coatney & Beatty (Benjamin H Coatney, John R Beatty), photogs, 441 E Washington.

Cobb Amos B, porter, b 80 Elizabeth.

Cobb Arthur W, paymaster Udell Wooden Ware Works, h 612 Miller av (M P).

Cobb Campbell H, bkpr Charles F Sayles, h 324 Park av.

Cobb Carroll C, cashr Central Union Telephone Co, h 188 N Capitol av. Tel 1006.

Cobb Cynthia A, b 1699 N Illinois.

Cobb David, hostler, b rear 165 St Mary.

Cobb Edward, lab, b w s Rural 2 n of Bloyd av.

Cobb Harriet M, b 324 Park av.

Cobb Henry, foreman, h w s Rural 2 n of Bloyd av.

Cobb Jane E (wid John W), h 584 W Addison (N 1).

Cobb John M, special agt London Guarantee and Accident Co (Ltd), 94 E Market, h 139 E 12th.

Cobb Julia B (wid Edward A), h 324 Park av.

Cobb Samuel H, h 22 Lockerie.

Cobb Thomas, lab, b 23 Reynolds av (H).

Cobb Thomas R, h 1699 N Illinois.

Cobert Charles, lab, b 127 E Ohio.

Coble George Jr, saloon, 52 Pendleton av (B), h 5 Poplar (B).

Coble Harry, lab, b 11 Minerva.

Coble John, carp, h n s Washington 1 e of Sherman Drive.

Coble Laura A, clk, b 383 W New York.

Coble Margaret (wid David), h 198 Bright.

Coble Mary (wid Daniel), h 115 Hosbrook.

Coble Mary (wid Peter), h 11 Minerva.

Coble Mary A (wid George), boarding, 189 S Capitol av.

Coble Peter P, carp, b 58 Warren av (W I).

Coble Preston T, watchman, h 900 W Morris (W I).

Coble Samuel, carp, b 333 N Illinois.

Coble Wm F, carp, h Mt Jackson.

Coble Wm O, porter, h 191 Fletcher av.

Cobler August, polisher, h 46 S Pine.

Cobler Grant, hostler, h 82 Hoyt av.

Cobler Jesse, barn boss, r 226½ E Washington.

Cobler Lawrence, lab, b 88 S Noble.

Cobler Marshall F, lab, h 35 E Market.

Cobler Milton, lab, h 88 S Noble.

Cobler Ora, clk George J Marott, h 87 W McCarty.

Cobler Sherman C, lab, b 88 S Noble.

COBURN AUGUSTUS, Mngr Michigan Lumber Co, 436 E North, h 887 N Penn.

Coburn Frederick E, fireman, h 244 Huron.

Coburn George E (Holmes & Co), b 264 Talbott av.

COBURN HENRY, Vice-Pres Consumers' Gas Trust Co, Lumber Yard and Planing Mill, cor Kentucky av and Georgia; Tel 612; h 751 N Penn.

Coburn Henry P, clk Henry Coburn, h 751 N Penn.

Coburn James F, h 935 Morris (W D).

Coburn John, carp, r 143½ Virginia av.

COBURN JOHN, Attorney at Law, Rooms 531-533 Lemeke Bldg; Tel 1163; h 40 Hendricks.

Coburn Joseph, lab, b 235 Hadley av (W D).

Coburn Minerva (wid Willard H), b 818 N Delaware.

Coburn Walter F, molder, h 935 Morris (W D).

OTTO NATURAL GAS ENGINES

Builders' Exchange
S. W. Cor. Ohio and Penn.
TELEPHONE 635.

JOSEPH W. BUCHANAN
SEWER TOOLS AND PLOW REPAIRING.
ROAD PLOWS AND WAGONS,
302 and 304 E. Washington St. Telephone 1854.

Coburn Willard H (Coburn & Weelburg), h 818 N Delaware.
 Coburn Wm H, mngr Henry Coburn, b 751 N Penn.
 Coburn & Weelburg (Willard H Coburn and George F Weelburg), live stock, Union Stock Yards (W I).
 Coby Francis C, lab, h 581 E St Clair.
 Coby Joseph, watchman, r 31 Garden.
 Cocanauher Joseph, lab, h 60 Dawson.
 Cocherl Dora J (wid Wm), b 286 W 6th.
 Cochovety John, confr, 45 W Washington, h Newark, N J.
 Cochran Alexander, druggist, b 31 Fletcher av.
 Cochran Andrew J, clk C C C & St L Ry, h 170 E Merrill.
 Cochran Andrew J, supt industrial dept Blind Institute, h 43 Highland pl.
 Cochran Arthur, motorman, r 23 N West.
 Cochran Charles D, lab, h 165 Sheffield av (H).
 Cochran Elizabeth (wid Samuel M), b 287 S New Jersey.
 Cochran Ellen (wid Thomas), h 33 Bloomington.
 Cochran Ford, lab, b 564 W Washington.
 Cochran Frank B, student, b 478 Highland av.
 Cochran Joseph, motorman, h 1139 N Illinois.
 Cochran Louis, switchman, b 2 Columbia av.
 Cochran Nelson M, finisher, h 165 Sheffield av (H).
COCHRAN ROBERT, Propr Indianapolis Pottery, 564 W Washington, h same.
 Cochran Sarah (wid Thomas), b 31 Jones.
 Cochran Susan (wid Wm), b 226 Mich'gan (H).
 Cochran Thomas, h 118 Ft Wayne av.
 Cochran Wm, trav agt Robertson & Nichols, r The Marlowe.
 Cochran Wm A, carp, 322 Union, h same.
 Cochran Wm E, trav agt, r 20 The Marlowe.
 Cochran Wm M, h 304 College av.
 Cochran George W, carp, b 424 N Senate av.
 Cochrane Jean M, cashr, b 415 N Illinois.
 Cochrane John, carp, h 415 N Illinois.
 Cochrane John P, letter carrier P O, h 190 Lexington av.
 Cochrane Kate C, teacher Public School No 32, b 415 N Illinois.
 Cochrane Robert A, letter carrier P O, b 415 N Illinois.
 Cochrane Samuel W, carp, 424 N Senate av, h same.
 Cochrane Wm T, city fireman, h 481 Stillwell.
 Cockburn Henry D, trav agt Emil Wulschner & Son, r 117 E Michigan.
 Cockerell Marshall H, carp, b 563 W Addison (N I).
 Cockley Guy R, tel opr, b 559 E Market.
 Cockrum John B, genl attorney L E & W R R, h 311 College av.
 Cody Bert E, bkkpr, h 532 W Addison (N I).
 Cody James, foreman, h 499 E Georgia.
 Cody James B, lab, h 37 Poplar (B).
 Cody Minnie B, milliner 46 N Illinois, b 532 W Addison (N I).
 Coe Adellah (wid Charles B), b 110 Talbott av.
 Coe Henry (Coe & Roache), h 277 N Delaware.

THOS. C. DAY & CO.
INVESTING AGENTS,
TOWN AND FARM LOANS,
Rooms 325 to 330 Lemcke Bldg.

Coe James, mach hd, h 18 Wendell.
 Coe Katherine, b 76 E New York.
 Coe Marion, lab, h 99 Minnesota.
 Coe Matilda F (wid Orris K), h 163 W South.
COE & ROACHE (Henry Coe, Addison L Roache Jr), Loans and Insurance, 300 Indiana Trust Bldg; Tel 501.
 Coen John J, clk, r 5 Ryan Bk.
 Coen Samuel B, trav agt, b 832 Cornell av.
 Coerper Henry J, trav agt, b 229 Cornell av.
 Cofer Albert, lab, r 141 W Washington.
 Coffay, see also Caffee.
 Coffay Eleanor W (wid John), b 1101 N Penn.
 Coffay Emily, teacher Public School No 17, b 1101 N Penn.
 Coffee Cornelia, housekpr, rear 18 W Michigan.
 Coffelt Wm A, mach, h rear 137 Martindale av.
 Coffey, see also Coffy.
 Coffey James W, clk W B Holton Mngf Co, h 106 Spring.
 Coffey Jeremiah, mach, b 892 W Washington.
 Coffey Lafayette, lab, h e s Fullenwider av 4 s of Bethel av.
 Coffey Michael, lab, h 114 Meek.
 Coffield Carl, checkman The Denison.
 Coffield Thaddeus, engr, h 198 Walcott.
 Coffin Abraham P, tmstr, h 195 S Pine.
 Coffin Albert W (Coffin, Fletcher & Co), h 393 Park av.
 Coffin Arthur, clk, h 355 Bellfontaine.
 Coffin Bessie C, clk P C C & St L Ry, b 76 W North.
 Coffin Carrie E (wid Erastus K), h 431 Home av.
 Coffin Charles, lab, h 195 S Pine.
 Coffin Charles E (C E Coffin & Co), pres Indiana Savings and Investment Co of Indpls, h 800 N Penn.
COFFIN CHARLES F, Lawyer, Rooms 15-19 Aetna Bldg, 19 1/2 N Penn, h 382 Broadway; Tel 1161.
 Coffin Charles Z, teller Indiana Natl Bank, h 93 Prospect.

SHELLHOUSE & CO.,
Pioneer Paint,
GLASS, VARNISH, OILS,
271-275 E. Washington St.

**B
I
C
Y
C
L
E
S
\$5
DOWN,
MONTHLY,
Best Wheels,
WHEELMEN'S CO.
31 W. OHIO ST.
LONG DISTANCE TEL. 1866.**

ITCHING PILES

MACAULEY'S OINTMENT
Cures this distressing complaint, or no pay.
SOLD BY ALL DRUGGISTS.

266 COF INDIANAPOLIS DIRECTORY. COL

Store Fronts, Stairs

AND FINE
VERANDA WORK.

E. H. ELDRIDGE & CO.,

166-174 South New Jersey St. Telephone 581.

COFFIN C E & CO (Charles E Coffin, Charles E Holloway), Investment Bankers, Brokers and Dealers in Real Estate, Mortgage Loans, Fire Insurance, 90 E Market; Tel 518.

Coffin David W, pres American Bldg and Loan Assn, h 643 N Illinois.

Coffin, Fletcher & Co (Albert W Coffin, Lafayette W and Samuel H Fletcher), pork packers, cor West and Ray.

Coffin Frank M, insp Indpls Gas Co, h 556 N Alabama.

Coffin George W, butcher, h 135 Fletcher av.

Coffin Jennie (wid Junius), h 13 Grant.

Coffin John O, winder, b w s Ritter av 2 s of P C C & St L Ry (J).

Coffin Lydia B (wid Robert), b 356 Bellefontaine.

Coffin May E, nurse, b 194 N East.

Coffin Robert M, sec Atlas Engine Works, h 356 Bellefontaine.

Coffin Thomas W (Johnson & Coffin), h 75 Cornell av.

Coffin Wm J, cigar mnfr, 72 Frank, h same.

Coffin Wm J jr, bkkpr, b 31 Hoyt av.

Coffin Wm N, engr, h 556 Broadway.

Coffin Zeno W, agt, b 93 Prospect.

Coffman, sec also Kaufman.

Coffman Belle, h 193 N Senate av.

Coffman Ella, clk New York Store, h 133 E New York.

Coffman Henry C, clk, h 123 Prospect.

Coffman Jackson D, carp, h 83 Shelby.

Coffman Jacob, druggist, 540 S East, h same.

Coffman Jerome B, oil, h 235 Hoyt av.

Coffman John S, carp, h 114 Dougherty.

Coffman Joshua S, salesman Indpls Drug Co, h 267 S New Jersey.

Coffman Nelson, clk Shellhouse & Co, b 272 E Pearl.

Coffman Nelson, filer, h 275 E Washington.

Coffman Ralph E, mach, h 259 W 16th.

Coffman Walter M, mach, h 1700 Graceland av.

Coffman Wm, mach Atlas Engine Works.

Coffman Wm C, baggage man, b 539 S East.

Coffman Wm F, wirewrk, h 103 N Senate av.

Coffman Wm H, bartender, r 171½ W Washington.

—THE—

LaFayette Mercantile Agency

Makes a Specialty of

COLLECTIONS.

J. E. TAKKEN, M'gr of the Indianapolis Branch,

Room 19 Union Building, 73 W. Maryland St.

Coffy, see also Coffey.
Coffy Adelbert B, mngr Union Transfer and Storage Co, h 29 Garfield pl.

Cogle John H, lab, b 240 English av.

Cogswell Malcolm W, clk, h 283 Douglass.

Cogswell Stacy H, carp, h 283 Douglass.

Cohee Wm E, student, b 293 N Senate av.

Cohen Abraham, peddler, h 22 Maple.

Cohen Abraham B, special agt New England Mutual Life Ins Co, h 156 N East.

Cohen Abraham, loans, b 157 N East.

Cohen Alexander, junk, 359 W Washington, h 307 S Meridian.

Cohen Benjamin, peddler, b 136 Eddy.

Cohen David, junk, 299 S Illinois, b 121 Eddy.

Cohen Frank, lab, r 330 E Georgia.

Cohen Harry bkkpr, b 307 S Meridian.

Cohen Henry E, student, b 156 N East.

Cohen Herman, whol notions, 77 S Meridian, h 73 Madison av.

Cohen Hyman, pawnbroker, 31 S Illinois, h 156 N East.

Cohen John, tailor, h 181½ S Meridian.

Cohen Joseph, clk, b 307 S Meridian.

Cohen Louis, clk, h 341 S Delaware.

Cohen Louisa (wid Wm), h 401 N New Jersey.

Cohen Marcus, grocer, 127 Eddy, h same.

Cohen Manny E, mngr Andrews the tailor, b Circle Park Hotel.

Cohen Solomon, mngr Nehoc Mnfng Co, 27 S Meridian, b 1030 N Meridian.

Cohen Thomas, cutler, h 293 E Washington.

Cohn, sec also Kahn.

Cohn Abraham, clk Samuel Rubens, b 497 N Capitol av.

Cohn Fabian, sol Acme Suit and Cloak Co, h 20 Cornell av.

Cohn Hanna L, stenog Joseph Haas, b 497 N Capitol av.

Cohn Harris, junk, 291 W Washington, h 132 Eddy.

Cohn Isaac, tailor, b 321 E Ohio.

Cohn John, tailor, b 181½ S Meridian.

Cohn Melgal, h rear 87 N East.

Cohn Morris F, trimmer Kahn Tailoring Co, b 497 N Capitol av.

Cohn Myer, treas and mngr The Santa Clara Wine Co, 33 W Ohio, h 410 N Delaware.

Coit George F, tel opr W U Tel Co, h w s Grand av 1 n of Oak av (D).

Cokayne Edwin, clk Joseph E Whelden, h 81 College av.

Coke Alma, dressmkr, 69 Fletcher av, b same.

Cokefair Edgar O, carp, b 115 High.

Cokefair Sophia O (wid John), h 115 High.

Colbert, sec also Calbert.

Colbert Dennis J, clk R M S, h 29 Coburn.

Colbert Henry, barber, b 361 Douglass.

Colbert John J, janitor Public School No 17, h n w cor West and 2d.

Colbert Joseph, coachman 512 N Illinois.

Colbert Margaret M, b 438 S Illinois.

Colbert Patrick, lab, h 438 S Illinois.

Colbert Thomas F, supt of police, h 449 N California.

Colbert Wm A, salesman, b 438 S Illinois.

Colby Elmira (wid Jonas), h 227 E 8th.

Colclazier George F, lab, b 28 N Reisner (W D).

Colclazier George W, painter, h 50½ Clifford av.

Colclazier Mary, dressmkr, 50½ Clifford av, h same.

Cold Matilda, r 53½ Russell av.

Colden J Earl, printer, b 824 College av.

Cor. E. Ohio St. and C., C. & St. L. Ry Tracks.
BRICK WAREHOUSE; CLEANEST AND SAFEST STORAGE IN CITY
FOR HOUSEHOLD GOODS AND MERCHANDISE.

UNION TRANSFER AND STORAGE CO.

For Carriages,
Buggies,
Harness, etc.,
call on

A. H. Sturtevant & Co.

68 S. PENNSYLVANIA ST.

Colden Nellie, clk, b 214 E Washington.
 Coido James, lab, b 19 Roanoke.
 Coido Maria (wid Perry), b 19 Roanoke.
 Coldwell, see also Caldwell, cauldwell and Colwell.
 Coldwell Horace G (H G Coldwell & Co), h 147 East Drive (W P).
 Coldwell H G & Co (Horace G Coldwell, Frank Woodbridge), cement contrs, 74 E Market.
 Cole, see also Kahl and Kohl.
 Cole Abraham, lab, b 347 S Penn.
 Cole Albert B, clk Central States Dispatch, b 528 Broadway.
 Cole Albert B, lawyer, 17 Thorpe Bldg, h 516 N New Jersey.
 Cole Allen, lab, h 89 Arizona.
 Cole Ambrose E, fireman, h 307 Yandes.
 Cole Anna (wid Henry), h rear 249 W South.
COLE BARTON W. Real Estate, 13 Baldwin Bldg, h 221 Christian av.
 Cole Charles, mach hd, b 81 Chadwick.
 Cole Charles, lab, b 269 W Washington.
 Cole Charles B, insp Joint Rate Inspection and Weighing Bureau, h 402 N East.
 Cole Charles M, lab, b 358 S Delaware.
 Cole Charles W jr, lab, b 358 S Delaware.
 Cole Dock, lab, b 352 1/2 W North.
 Cole Ernest B, clk R M S, h 528 Broadway.
 Cole Frank L, carp, h 119 Ramsey av.
 Cole Frank M, sec to traffic mngr L E & W R R, h 402 N East.
 Cole Frederick, switchman, b 247 E South.
 Cole George, trav agt, h 4 Camp.
 Cole Isaac C, carp, h 588 W Eugene (N I).
 Cole James A, carp, h 148 Harlan.
 Cole James E, barber, b 1273 N Senate av.
 Cole James H (Progress Medicine Co), h 271 W Vermont.
 Cole John, lab, h 99 Minnesota.
 Cole John A, clk City Hospital, h s w cor Washington and Union (M J).
 Cole John V, lab, h 17 Ingram.
 Cole Joseph, tmstr, h 67 Drake.
 Cole Lee, lab, 191 1/2 Indiana av.
 Cole Lewis F Rev, h 464 N East.
 Cole Mary (wid Emory), h 26 Albott.
 Cole Mary (wid George), dressmkr, 34 N East, h same.
 Cole Mary C (wid Albert M), b 436 Park av.
 Cole Robert E, painter, h w s Union I s of Washington (M J).
 Cole Samuel C, hostler, h 1085 W New York.
 Cole Thomas A, pres Educational Playing Card Co, h 511 E Market.
 Cole Wm, h 1 Lafayette.
 Cole Wm F, bartender, r 1 Orange av.
 Cole Wm H, printer, b 464 N East.
 Colebrook Edward W, gatekeeper Crown Hill Cemetery, h 251 W 23d.
 Colebrook Frederick J, lab, h 371 Cornell av.
 Coleman, see also Culmann and Kuhlman.
 Coleman Abigail B (wid Harvey B), b n e cor N Alabama and 11th.
 Coleman Abraham, driver, b 225 Columbia av.
 Coleman Abraham L, lab, h 53 Wallack.
 Coleman Albert, finisher, b 267 N Pine.
 Coleman Alphonse L, mach hd, b 267 N Pine.
 Coleman Alva, lab, h n s Bryan av 1 e of Shelby.
 Coleman Ann, h s e cor 8th and Lenox.
 Coleman Anna, cashr, b 309 S Penn.
 Coleman Anna S, dressmkr, 37 W McCarty, h same.

RICHARDSON & McCREA,

MANAGERS FOR CENTRAL INDIANA.

EQUITABLE LIFE ASSURANCE SOCIETY

Of the United States.

79 EAST MARKET STREET,

TELEPHONE 182.

Coleman A Dora, lab, r 59 Russell av.
 Coleman Belle R (wid Charles), h 174 W 2d.
 Coleman Benjamin F, lab, h 203 Belmont av (H).
 Coleman Benjamin F, painter, h 309 E Market.
 Coleman Cassius M (Coleman & Witty), h 231 River av (W I).
 Coleman Celia (wid Martin), h 178 Mass av.
 Coleman Charles F, soldier U S Arsenal.
 Coleman Clark, lab, h 420 W 2d.
 Coleman Elias, watchman, h 210 St Mary.
 Coleman Emma E, phys, 359 N Illinois, h same.
 Coleman George, cook, b 240 W Michigan.
 Coleman Henry (Klee & Coleman), h Dayton, O.
 Coleman Henry, lab, b 367 S Olive.
 Coleman Henry, meats, 402 S West, h 308 same.
 Coleman Henry, saloon, 26 S Missouri, h same.
 Coleman Herbert B, trav agt, h n e cor N Alabama and 11th.
 Coleman Isabella (wid Joseph T), h 466 Cornell av.
 Coleman James, lab, h w s Caroline av 2 n of Hillside av.
 Coleman James, tmstr, h e s Millburn I n of Indiana av (M P).
 Coleman James M, phys, 575 Shelby, b 277 Virginia av.
 Coleman John, bartender, h 224 E Market.
 Coleman John, bell boy The Denison.
 Coleman John, flagman, h 378 Blake.
 Coleman John, lab, h 393 N New Jersey.
 Coleman John A, monuments, h 366 N Alabama.
 Coleman John T, lab, h 322 Douglass.
 Coleman Joseph, lab, b 465 Cornell av.
 Coleman J Deamer, r 59 Russell av.
 Coleman Lewis H, porter, h 181 W 2d.
 Coleman Louis A, stenogr Mason & Latta, b 294 N Capitol av.
 Coleman Louisa, b 403 W North.
 Coleman Margaret, b s e cor 8th and Lenox.
 Coleman Martin, boilermk, b 267 N Pine.
 Coleman Mary (wid Martin), h 267 N Pine.
 Coleman Mary E (wid Wm F), h 90 Stevens.
 Coleman Matthias P, boilermk, h 141 Yandes.

The Heat Regulating Co.

OF INDIANA,

W. B. ROBERTS, M'g'r.

An even temperature insures health and happiness in your home. Let us explain the system to you.

22 E. OHIO ST. Phone 1457.

THE FRED DIETZ CO.

WOODEN PACKING BOXES MADE TO ORDER.
 FACTORY AND WAREHOUSE TRUCKS.
 400 Madison Avenue.
 Telephone 654.

Shorthand.

BENJ. BOOTH

PRACTICAL EXPERT ACCOUNTANT.
Accounts of any description investigated and audited, and statements rendered. Room 18, 82½ E. Washington St., Indianapolis, Ind.

268

COL

INDIANAPOLIS DIRECTORY.

COL

ESTABLISHED 1876.

TELEPHONE 168.

CHESTER BRADFORD,
SOLICITOR OF PATENTS,
AND COUNSEL IN PATENT CAUSES.

(See adv. page 6.)

Office:—Rooms 14 and 16 Hubbard Block, S. W.
Cor. Washington and Meridian Streets,
INDIANAPOLIS, INDIANA.

Coleman Michael, trimmer, b 107 W South.
 Coleman Milton H, com mer, 76 Michigan,
 h same (H).
 Coleman Naldo R, barber, 216 E Washing-
 ton, r 219 E Merrill.
 Coleman Nancy (wid John), h 439 Lincoln
 av.
 Coleman Nicholas, mach hd, b 267 N Pine.
 Coleman Patrick A, grocer, 59 Beacon, h
 same.
 Coleman Patrick H, lab, h 331 E Wabash.
 Coleman Richard M, b 118 W Vermont.
 Coleman Romeo B, mngr Reeves & Co, r
 90 S Capitol av.
 Coleman Samuel J, lab, h 466 Cornell av.
 Coleman Thaddeus, lab, h 21 Ingram.
 Coleman Theodore, polisher, b 25 Grant.
 Coleman Thomas, carp, b 49 Paca.
 Coleman Thomas, lab, h 9 McIntyre.
 Coleman Thomas, lab, b 253 N West.
 Coleman Thomas A, painter, b 21 Ingram.
 Coleman Walter, grinder, b e s Milburn I
 n of Indiana av (M P).
 Coleman Wm, drayman, b 781 LaSalle.
 Coleman Wm, porter, h 225 Columbia av.
 Coleman Wm, porter, b s e cor Sangster
 av and 17th.
 Coleman Wm H, manfr, h 34 W 2d.
 Coleman Wm H (mngr), tailor, 36 E Wash-
 ington, h 241 N Capitol av.
 Coleman Wm S, lab, b 25 S Liberty.
 Coleman Willis, lab, b 179 Elizabeth.
 Coleman Willis R, h 37 W McCarty.

**COLEMAN & WITTY (Cassius M Cole-
 man, James H Witty), Real Estate,
 Merchandise and Loans, 53½ W
 Washington; Tel 1443.**

Colerick E Fenwick, journalist, h Hotel
 English.
 Coles George A, bksmith, h 1 Walcott.
 Colsecott Frederick, porter, b California
 House.
 Colestock George, bookbinder Wm B Bur-
 ford, h 71½ N Illinois.
 Colestock Wesley S, carp, b 21 Hendricks
 Bk.
 Coleston Charles, baker, b 263 W Pearl.
 Coleston Charles H, lab, h 67 W 13th.
 Coley Grant, porter, h 2 Howard.
 Coley Richard, carp, h 202 W 1st.

Outing Bicycles

\$85.00.

MADE AND SOLD BY

HAY & WILLYS MFG CO

76 N. PENNSYLVANIA ST. PHONE 598.

Colley Wm E, restaurant, 265 W Washing-
 ton, h 23 N West.
 Colgan Charles J, grain, h 72 E Vermont.
 Colgan Henrietta, prin Public School No 10,
 b 298 Park av.
 Colgan Mary E, teacher Girls' Classical
 School, b 298 Park av.
 Colgan Mary L, prin Public School No 6, b
 298 Park av.
 Colgrove Charles H, tel opr, b 118 Trow-
 bridge (W).
 Colgrove Oscar, engr, h 118 Trowbridge (W).
 Colip Erastus H, fireman, h 362 Cedar.
 Coll Dennis C, horseshoer, h 432 S Illinois.
 Col Dominick, clk, h 116 Oak.
 Coll John J, mach, b 116 Oak.
 Coll Mary A (wid Dominick), h 432 S Illinois.
 Coll Mary E (wid Hugh), h 116 Oak.
 Coll Wm J, lithog Wm B Burford, h 143
 Ft Wayne av.
 Collamore Edward W, student, b 85 Park
 av.
 Collamore Wm A, clk, h 85 Park av.

**COLLEGE OF COMMERCE, A Stoss-
 meister Propr, Journal Bldg, opp
 Soldiers' Monument; Tel 1528.**

Colletter Franklin, finisher, h 60 Tremont av
 (H).
 Collet Alfred N, finisher, r 343 N Liberty.
 Collett John, geologist, h 60½ N Illinois.
 Collett Wm A, foreman, h 325½ E 7th.
 Colleys Henry E, cooper, h 29 N Dorman.
 Colleys Nicholas, cooper, b 29 N Dorman.
 Collier Bertha, h 171 W Ohio.
 Collier Charles R, mach, b 56 S Summit.
 Collier Edward, brakeman, b 648 Marlowe
 av.
 Collier Elizabeth, dressmkr, 648 Marlowe av,
 b same.
 Collier James (Collier & Murphy), h 501 S
 Capitol av.
 Collier James, b 648 Marlowe av.
 Collier James L, lab, h 24 Crawford.
 Collier Joseph, lawyer, 215 Indiana Trust
 Bldg, b 648 Marlowe av.
 Collier Mary, b 279 N Alabama.
 Collier Mary E (wid Thomas), h 56 S Sum-
 mit.
 Collier Mary L, asst prin Public School No
 6, b 1227 N Illinois.
 Collier Nancy E, teacher Public School No
 31, b 1227 N Illinois.

**COLLIER PETER F, Book Publisher,
 93 N Delaware, h New York City.**

Collie Thomas L, b 56 S Summit.
 Collier Wm, foreman, b 67 S Noble.
 Collier Wm S, real est, h 1227 N Illinois.

**COLLIER & MURPHY (James Collier,
 Martin J Murphy), Undertakers and
 Embalmers, 59 W Maryland; Tel 439.**

Colling John, lab, h 133 E Maryland.
 Collinge Robert, h 88 W Ohio.
 Collings George J, propr Roosevelt House,
 80 E Ohio.
 Collins Albert E, lab, b 149 Geisendorff.
 Collins Albert H, clk Carlin & Lennox, r
 166 E North.
 Collins Arthur, lab The Bates.
 Collins Augustus F, boarding, 15 N State
 av.
 Collins Charles S, driver, h 138 Lexington
 av.
 Collins Cornelius, lab, h rear 186 Blake.
 Collins Cornelius, lab, h 145 Geisendorff.
 Collins David, trav agt H M McCormick
 Co, h 92 W 7th.

Hose, Belting, Packing, Clothing, Druggists' Sundries, Bicycle
Tires, Cotton Hose, Etc.
New York Belting & Packing Co., L't'd.

THE CENTRAL RUBBER & SUPPLY CO.
PHONE 922. 79 S. ILLINOIS ST., INDIANAPOLIS, IND.

A. METZGER AGENCY ESTABLISHED 1863. **REAL ESTATE**

Collins Edgar W, Star Store, h 36 W Michigan.
Collins Edward, clk, r 36 W Michigan.
Collins Edward, lab, h 426 S West.
Collins Elisha J, carp, h 239 W Market.
Collins Eliza (wid George), h 39 Sharpe.
Collins Eliza (wid George W), h 149 Geisendorff.
Collins Eliza J, cook, h 334 E Ohio.
Collins Elizabeth A, teacher Public School No 8, b 316 N New Jersey.
Collins Elizabeth E, h 88 S Senate av.
Collins Emanuel (Collins & Blackmore), h 229½ E Washington.
Collins Frank G, music dealer, r 20 The Plaza.
Collins Franklin C, clk U S Ex Co, h 59 Hoyt av.
Collins Henry, lab, b 40 Brett.
Collins Henry, lab, h n s Sutherland 2 e of James (B).
Collins James A, clk Albert Gall, r 74 Windsor Blk.
Collins James E, photog, b 73 Division (W D).
Collins James L, baggagemaster, h 3 Empire.
Collins James M, clk, h 85 Columbia av.
Collins Jeremiah, lab, b 185 Meek.
Collins Jeremiah, lab, h 1233 Bond (N D).
Collins Jeremiah, mach, h 373 S Illinois.
Collins John, h 373 S Illinois.
Collins John, lab, b 187 S Capitol av.
Collins John, lab, b 197 W Maryland.
Collins John, saloon, b 120 S Summit.
Collins John F, insp, h 508 S West.
Collins John W, butcher, h 491 N California.
Collins John W (Weser & Collins), r 850½ E Washington.
Collins Joseph, fireman, b 1149 E Washington.
Collins Joseph, waiter 400 N Illinois.
Collins Joshua, janitor, r 38 Codova Bldg.
Collins Julia, laundress, b 121 S Reiser (W D).
Collins Laura A (wid James W), b 123 Davidson.
Collins Levi, driver, b 249 Bates.
Collins Lila H, b 373 S Illinois.
Collins Luman J, photog, b 3 Empire.
Collins Mahlon V, cabtmkr, h 351 S Brookside av.
Collins Malachi, cond'r, b 1139 N Illinois.
Collins Malachi P, bartender, h 281 W Pearl.
Collins Margaret (wid Henry), h 185 Minerva.
Collins Marion, lab, h 430 Blake.
Collins Mark A Rev, b 1 Ft Wayne av.
Collins Martin F, printer, h 138 Lynn av (W D).
Collins Martin V, transfer, 59 Rhode Island, h same.
Collins Mary A (wid Wm F), h 177 Buchanan.
Collins Mayberry L, pressman, b 850½ E Washington.
Collins Michael J, carp, h 469 W Shoemaker (N D).
Collins Newman J, photog, 96½ S Illinois.
Collins Ora M (wid Hiram), b 283 Hillside av.
Collins Oran P, fireman, h 1149 E Washington.
Collins Patrick, h 412 Indiana av.
Collins Patrick, h 426 S West.
Collins Patrick, brakeman, b 64 S State av.
Collins Patrick, lab, b rear 186 Blake.
Collins Patrick, tailor, b 34 Union.

Henry H. Fay,

40½ E. WASHINGTON ST..

**FIRE INSURANCE, REAL ESTATE,
LOANS AND RENTAL AGENT.**

Collins Robert, brakeman, b 15 N State av.
Collins Robert, driver, h 266 Highland av.
Collins Robert, lab, b rear 186 Blake.
Collins Robert, lab, b rear 118 Agnes.
Collins Robert K, h 850½ E Washington.
Collins Robert R, driver, h 206 Highland av.
Collins Samuel E, photog, h 73 Division (W D).
Collins Sarah C (wid Wm H), h 316 W Court.
Collins Sarah E (wid Wm), h 477 N Alabama.
Collins S Herbert, pres U S Lounge Mfg Co and propr Nat'l Saw Guard Co, h 128 N Meridian.
Collins Thomas, coachman Blind Institute.
Collins Thomas E, druggist, 52 Indiana av, r 7 Haleyon Blk.
Collins Wm, waiter, r 175½ W Washington.
Collins Wm D, mach hd, h 665 W Eugene (N D).
Collins Wm G, trav agt, r 5 Hutchings Blk.
Collins Wm H, painter, h 455 S Missouri.
Collins Wm R, r 850½ E Washington.
Collins Willis, waiter 400 N Illinois.
Collins & Blackmore (Emanuel Collins Charles Blackmore), billiards 179 Indiana av.
Colman George, lab, h 423 S State av.
Colman Samuel A, artist, 302½ N Senate av, h same.
Colon Nicholas, bartender, h 220½ S Meridian.
Colson Charles A, lineman, b 236 N Senate av.
Colter, see also Coulter.
Colter Andrew J, mach hd, h 361 E McCarty.
Colter Anna (wid Terrence) h 227 E Market.
Colter Bertha A, music teacher, 189 Fayette, h same.
Colter David A, real est, b 189 Fayette.
Colter Elizabeth G, cashr, b 189 Fayette.
Colter George R, saloon and cigar mnfr, 139 Virginia av, h 172 E South.
Colter James, gasfitter, h 189 Fayette.
Colter James A, student, h 189 Fayette.
Colter John A, city fireman, h 256 S Delaware.
Colter Margaret (wid Archibald), b 256 S Delaware.

**JAS. N. MAYHEW,
MANUFACTURING**

OPTICIAN

**LENSES AND FRAMES A SPECIALTY.
No. 13 North Meridian St., Indianapolis.**

SALISBURY & STANLEY

**OFFICE, STORE AND
BANK FIXTURES.**

Contractors and Builders. Repairing of all kinds done on short notice. 177 Clinton St., Indianapolis, Ind. Telephone 999.

CHAS. A. DALE,
 Investments, Real Estate,
 Fire Underwriter,
 ROOMS 729-30 AND 31 LEMCKE BLDG.
 TELEPHONE 937.

Colter Richard S, h 361 E McCarty.
 Colter Samuel G, lab, b 138 Patterson.
 Colter Wm J, printer, b 189 Fayette.
 Colton Allen C, mach, h 27 Wisconsin.
 Colton Edward, driver, b 265 N Illinois.
 Colton Edwin M, porter, h 57 Huron.
 Colton John, lab, b 407 Coburn.
 Coltrain Bay, bksmith, b 162 Madison av.
 Coltrain Jarrett N, h 162 Madison av.
COLUMBIA CLUB, Charles H Ronzer
Supt, 73 Monument Place; Tel 56.
 Columbus Relief Fund Society, James E
 Watson pres, Wm H Doty vice-pres, Ever-
 ert Wagner sec, 28 Wright's Market
 Street Bk.
 Columbus Buggy Co, Albert H Snider State
 agt, 12-14 Monument pl.
 Columbus Butter and Cheese Co (Charles
 W Coulter, Wm A Heath), 29 S Delaware.
 Columbia Tank Line Co, P C Reilly genl
 mgr, s e cor Summit and Merritt (H).
 Columbus Christopher, lab, r 18 S Senate av.
 Colver Mary L (wid Hiram W), b 359 N
 Penn.
 Colvil Daisy M, cashr John C Dalton, b
 322 Union.
 Colvin, see also Calvir.
 Colvin Alexander, h 59 Dougherty.
 Colvin George T, car builder, h 134 S Judge
 Harding (W D).
 Colvin Henry, porter, b 154 W North.
 Colvin Horace G, fireman, h 12 Lynn av (W
 D).
 Colvin Jeremiah, fireman, h 322 Union.
 Colvin Rachel (wid Scott), h 154 W North.
 Colvin Wm, plumber, b 749 N Capitol av.
 Colvin Wm H, lab, 749 N Capitol av.
 Colwell, see also Caldwell, Cauldwell and
 Coldwell.
 Colwell David H, lab, b 413 Howard (W D).
 Colwell Faries E, horseshoer, rear 451 Mass
 av, h 27 Orange av.
 Colwell Wm F, carp, h 413 Howard (W D).
 Coman Charles, lab, h rear 749 N West.
 Combs, see also Coombs.
 Combs Ambrose (Combs & Triggs), h 1618
 N Senate av.
 Combs Asa B, clk, h 27 Sheffield av (H).
 Combs Charles, lab, b 27 Sheffield av (H).
 Combs Elias A, clk, h 27 Sheffield av (H).
 Combs Francis C, h 253 Huron.

GEO. J. MAYER,
 MANUFACTURER OF
SEALS

STENCILS, RUBBER STAMPS, CHECKS,
 BADGES, DOOR PLATES, ETC.

15 S. Meridian St., Ground Floor. TEL. 1866.

Combs Frank, lab, b 154 N West.
COMBS GEORGE W, Physician, 30 E
Ohio, Tel 968; b The Denison, Tel
1484.
 Combs John H, carp, h 559 Virginia av.
 Combs Joseph, lab, b 27 Sheffield av (H).
 Combs Joseph, lab, b 391 Indiana av.
 Combs Julia A (wid Jerome F), h 200 W
 New York.
 Combs Newton, coachman 740 N Delaware.
 Combs Olin, mach, h 997 W Vermont.
 Combs Rolla, lab, b 27 Sheffield av (H).
 Combs Theodosia C, laundress, h 16 Leon.
 Combs & Triggs (Ambrosia Combs, James
 M Triggs), hardware, 52 W 7th.
 Comer Dollie D, cashr, b 160 N East.
 Comer Ella M, cashr, b 160 N East.
 Comer Jeanette (wid George), h 112 Brook-
 side av.
 Comer John C (Comer & Hofmeister), h 160
 N East.
 Comer Martha H, bkkpr, b 160 N East.
 Comer Mary E (wid Jonathan), b 224 Ram-
 sey av.
 Comer Robert J, painter, b 160 N East.
 Comer & Hofmeister (John C Comer, Joseph
 Hofmeister), grocers, 154 E Washington.
 Comfort James W Rev, pastor Irvington
 Christian Church, h n e cor Houston and
 Downey avs (I).
 Comfort Wm E, bkkpr M E Paddock, b n e
 cor Downey and Houston avs (I).
 Comingore Ada M, teacher, b 520 N Illinois.
 Comingore Alice (wid Wm H), r 12 Wyandot
 E Bk.
 Comingore George, b 833 N New Jersey.
 Comingore John A, phys, 77½ S Illinois, h
 520 N Illinois.
 Comingore Wm P, electrotyper, b 682 N
 Alabama.
 Cominsky Samuel, tailor, h 135 Hosbrook.
 Comley Edward B, clk Henry Smith, h 180
 N Noble.
 Comley Emma M, dressmkr, 180 N Noble,
 h same.
 Comley Sarah (wid Clifton), b 22 Home av.
 Comley Wm G, bkkpr S A Fletcher & Co,
 b 22 Home av.
COMMERCE DESPATCH LINE, En-
gene H Darrach Mgr, 77 Commer-
cial Club Bldg; Tel 833.
 Commercial Building and Loan Assn, John
 W Port pres, Levi Kennedy sec, Henry J
 Huder treas, 416 Indiana Trust Bldg.
 Commercial Club Restaurant, Charles P
 Newburg mgr, Commercial Club Bldg.
COMMERCIAL CLUB THE, Daniel P
Erwin Pres, Wm Fortune 1st Vice Pres,
Allen W Condit 2d Vice-Pres,
Evans Woolfen Sec, Austin H Gates
Treas, 128 and 129 Commercial Club
Bldg; Tel 785.
COMMERCIAL ELECTRIC CO, Joseph
R Evans Pres, S Lee Hadley Sec,
Willard A Evans Treas, Motors and
Dynamos, 113-117 S Capitol av; Tel
408.
 Commercial Hotel, Richard J George propr,
 122½ S Illinois.
COMMERCIAL TRAVELERS' MUTUAL
ACCIDENT ASSOCIATION OF IN-
DIANA, Carey McPherson Pres, Ben-
jamin H Prother Sec, Preferred Ac-
cident Insurance at Cost; Member-
ship Fee \$2; Home Office 22 Wright
Bld, 68½ E Market.

United States Life Insurance Co., of New York.
 E. B SWIFT, M'gr. 25 E. Market St.

EVERY STYLE of Business or Pleasure
 Wagons ON HAND or BUILT to ORDER.
 44 East Maryland Street
THE C. H. BLACK MFG. CO.

COMMERCIAL UNION ASSURANCE CO (LIMITED) OF LONDON, ENGLAND, Clifford Arriek Agt, 66 E Market; Tel 608. (See right bottom lines.)

COMMERCIAL WHEEL CO, John W Herton Pres, Dwight S Smith Vice-Pres, Crawford Fairbanks Treas, Henry Zwick Sec, 13 Union Bldg; Tel 23.

Comings Maud (wid Charles), h 322½ E Washington.

Commins Patrick, molder, h 39 Holmes av (H).

Commskey Charles A, fireman, h 547 S Capitol av.

Commskey Henry, fireman, h 47 Warren av (W D).

Commskey Susan, supervisor Insane Hospital.

Commons Josephine, stenog H T Conde Implement Co, b 383 N Alabama.

Commons Patrick, lab, b 39 Holmes av (H).

Commons Wm B, train dispatcher, h 333 N Alabama.

Commons Wm P, painter, b 1 N Dorman.

COMMONWEALTH LOAN AND SAVINGS ASSOCIATION OF INDIANA, Addison H Nurdyke Pres, Charles E Dark Sec, Wm H Hubbard Treas, Waverly Bldg, 18½ N Meridian; Tel 562.

Compton Arunah B, h rear 227 N California.

Compton, Ault & Co, Robert Hawkins mngr, woodenware, 81 S Penn.

Compton Charles E, clk Pickens & Cox, b 276 N New Jersey.

Compton Charles W, paperhanger, h 575 E Washington.

Compton Frank, lab, b 355 Blake.

Compton Frank, motorman, b 770 W Washington.

Compton George E, trav agt The McElwaine-Richards Co, b 212 N West.

Compton Henry W, polisher, b 497 S Capitol av.

Compton Jacob, boxmkr, b 71 Maple.

Compton Joshua, lab, h 166 S Judge Harding (W I).

COMPTON JOSHUA A, Homeopathic Physician and Surgeon, 75 E Ohio, h same; Tel 125.

Compton Lewis F, lab, h 47 Hiatt (W I).

Compton Samuel M (Compton & Rice), Quartermaster-general State of Indiana, 9 State House, h 172 N Delaware.

Compton Wesley, lab, b 128 Blake.

Compton Wm, brakeman, b n w cor Michigan and State avs.

Compton Wm H, lab, b 43 Hyatt (W I).

Compton W Charles, trav agt, b 464 E Washington.

Compton & Rice (Samuel M Compton, George L H Rice), grocers, 49 Mass av.

Computing Scale Co of Dayton, O, Spear & Co genl agts, 51-52 When Bk.

Comstock Albert S, pres Comstock & Coonse Co, h 790 N Meridian.

Comstock Charles H, vice-pres and mngr The Interior Hardwood Co, h 429 N Delaware.

Comstock Frederick R, foreman Excelsior Steam Laundry, h 1217 N Penn.

Comstock Frederick E, salesman Janesville Machine Co, r 75 W Washington.

Comstock Henry, carp, h 3 Walcott.

COMSTOCK HORACE A, Jeweler, 16 E Washington, h 42 The Chalfant.



Comstock James M, jeweler, b 279 N East.
Comstock John C, trav agt, b 279 N East.
Comstock Laura A, asst bkpr Indiana Bicycle Co, b 279 N East.
Comstock Margaret J (wid Thomas C), h 279 N East.

COMSTOCK & COONSE CO, Albert S Comstock Pres, George W Coonse Vice-Pres and Treas, Henry M Stackhouse Sec, Pump Mfngs, and Dealers in Carriages and Sleighs, 193-199 S Meridian; Tel 631.

Conant Charles O, mach, b w s Meridian 2 s of 30th.

Conant Elisha P, mach, h w s Meridian 2 s of 30th.

Conant Harry W, mach, b w s Meridian 2 s of 30th.

Conard Charles P, constable Carl Habich, h cor 22d and Morris.

Conarroe Martin M, grocer, 400 S Delaware, h Clifford av s of Rural (D).

Conaty, see also Connaty.

Conaty James B, h 297 N Liberty.

Conde Frank, lab, b 125 N West.

Conde Henry T, pres H T Conde Implement Co and pres Arrow Cycle Mfng Co, h 210 Broadway.

CONDE H T IMPLEMENT CO, Henry T Conde Pres, Wm A Moore Vice-Pres, Will Cumback Jr Sec, Sanford C Conde Treas, Wholesale Agricultural Implements, Binders, Carriages, Bicycles, Twines and Seeds, 27-33 N Capitol av; Tel 162.

Conde Sanford C, treas H T Conde Implement Co, h 10 Lincoln av.

Condell Harry A, fireman, b 201 Davidson.

Condell Jennie R, bkpr, b 201 Davidson.

Condell Mary J (wid James S), h 201 Davidson.

Cond-n John, lab, h 483 S West.

Condiff John W, car rep, b 46 N Station (E).

Condit, see also Conduitt.

Condit Harry H, trav agt, b 1096 N Capitol av.



PATENT SOLICITORS, MECHANICAL EXPERTS.

Inventions Perfected. Ideas Made Real.

THURMAN & SILVIUS,

Experts in Infringements, Railway and Mechanical Causes at Law.

WHEN BUILDING, OPP. POST OFFICE.

THEODORE F. SMITHER

Competent and Responsible
Telephone 861.
Office, 169 West Maryland St.

ROOFER

LUMBER Sash and Doors

BALKE & KRAUSS CO.,
Corner Market and Missouri Sts.

M. B. WILSON, Pres. W. F. CHURCHMAN, Cash.

THE CAPITAL NATIONAL BANK, INDIANAPOLIS, IND.

Pays Interest on Time Certificates of Deposit.
Buys and Sells Foreign Exchange at Low Rates.

Capital, - - - \$300,000
Surplus and Earnings, 50,000
No. 28 E. Meridian St., Cor. Pearl.

Condo Charles B. foreman P C C & St L Ry, h 198 Woodlawn av.
Condon Anna (wid Thomas), h 87 Church.
Condon Charles, cigarmkr, b 87 Church.
Condon Edward, butcher, b 77 Thomas.
Condon James T. uphtr, b 87 Church.
Condon John, clk Hollweg & Reese, b 87 Church.
Condon John, lab, h 77 Thomas.
Condon John jr, lab, b 77 Thomas.
Condon Joseph W. uphtr, b 87 Church.
Condon Thomas, janitor State House, r 122 State House.
Condrey Edgar, motorman, b 646 W Washington.
Condrey Edward M, clk, h 428 Douglass.
Condrey Emma F (wid James B), board- ing, 532 Bellefontaine.
Condrey John W, car rep, b 646 W Wash- ington.
Condrey Samuel H, foreman, h 646 W Wash- ington.
Condry Wm J, condr, h 451 W 22d (N D).
Condron John, molder, b 124 Belmont av (H).
Condron Michael, grocer, 124 Belmont av (H), h 126 same.
Conduitt, see also Condit.
Conduitt Alexander B, h 186 N Delaware.
Conduitt Allen W, pres Bedford Indiana Stone Co, and sec and treas Indiana Ber- mudez Asphalt Co, h 350 Park av.
Conduitt Henry C, farmer, b 186 N Dela- ware.
Conduit Laura E, h 186 N Delaware.
Cones Charles G, carp, b 184 E Vermont.
Cones Constantine B, pres C B Cones & Son Mfg Co, h 225 N Penn.
Cones C B & Son Manufacturing Co, Con- stantine B Cones pres., John W Murphy treas, Henry L Browning sec, clothing mnfrs, 12 N Senate av.
Cones Lewis, lab, b 139 Walcott.
Cones Malachi R, phys, r 4 The Blacherne.
Conger Charles W, music teacher, 32 Hill- side av, b same.
Conger David, r 69 The Windsor.
Conger Frank J, salesman, h 71 W 5th.
Conger Frank P, mach hd, b 258 S Penn.

O. B. ENSEY

MANUFACTURER OF
GALVANIZED IRON CORNICE,
SKYLIGHTS AND WINDOW CAPS.

TELEPHONE 1562. Cor. 6th and Illinois Sts.

Conger Ida E, music teacher, 32 Hillside av, b same.
Conger Manuel H, fireman, h 204 Lexington av.
Conger Oliver H, clk, h 418 Dillon.
Conger Omer T Rev, h 32 Hillside av.
Conger Rose, r 69 The Windsor.
Conger Samuel L, painter, h 23 N Cali- fornia.
Conger Thomas A, clk, b 204 Lexington av.
Conkle Anson B (Grocers' Mnfng Co), h 127 Christian av.
Conkle Wellington E, clk, b 313 N East.
Conkle Wm W, clk Grocers' Mnfng Co, h 313 N East.
Conklin Albert, lab, b 336½ E Washington.
Conklin Anna M (wid Henry N), h 47 Elm.
Conklin Charles, clk, h 415 N East.
Conklin Clarence, stenog, b 287 S New Jer- sey.
Conklin David, h 336½ E Washington.
Conklin David M, tel opr, b 47 Elm.
Conklin Elijah, b 900 E Washington.
Conklin Eilen (wid Joseph), b 27 Thomas.
Conklin Eugene H, stenog Central Cycle Mnfng Co, b 287 S New Jersey.
Conklin Frederick, basketmkr, h 55 N State av.
Conklin Harry, sawmkr, h 333 Coburn.
Conklin Isaac W, watchman, h 119 W Mary- land.
Conklin Jessie C, stenog K of P Castle Assn, b 1352 N Illinois.
Conklin John, carp, b 81½ E Washington.
Conklin Len D, clk, b 415 N East.
Conklin Luther J, lab, h 42 Miley av.
Conklin Linnie, r 80 Cleveland Bk.
Conklin Pierson, carp, b 1352 N Illinois.
Conklin Roscoe, reporter The Indpls Jour- nal, b 287 S New Jersey.
Conklin Warren A, brakeman, b 1000 W Washington.
Conklin Wm H, policeman, h 55 N State av.
Conkling Emma G, tel opr C C C & St L Ry, b 181 Fletcher av.
Conlee Arlie L, stenog, b 131 W 12th.
Conlee Thomas A, agt Deere & Co, 84 W Washington, h 131 W 12th.
Conlen Anna L, teacher, b 246 Excelsior av.
Conlen Edward F, jeweler, h 39 Malott av.
Conlen John A, jeweler, 57 W Washington, b 277 Broadway.
Conlen Michael, clk John A Conlen, h 249 Kentucky av.
Conlen Patrick, pawnbroker, h 246 Excelsior av.
Conley, see also Connelly.
Conley Bros (Daniel J and Dennis), proprs Indiana Electro-Plating Co, 17 W Pearl.
Conley Christopher W, lab, h w s Wallack 1 n of Pleasant Run.
Conley Daniel J (Conley Bros), h 129 N Illi- nois.
Conley Dennis (Conley Bros), h 129 N Illi- nois.
Conley Edward, clk, h 160 N Liberty.
Conley Frank, boiler mkr, h 4 Orange av.
Conley George R, lab, b w s Wallack 1 n of Pleasant Run.
Conley George R, lab, b w s Wallack 1 n of Pleasant Run.
Conley John, lab, b 132 Blackford.
Conley John, switchman, h 139 W South.
Conley Joseph, canvasser, b 45 Indiana av.
Conley Ora B (wid George), b 73 Hill av.
Conley Patrick B, molder, h 6 Highland av (H).
Conley Stanley, carp, h 49 Tecumseh.

THE CRIPPIN-KERNODE GLASS CO., Art Glass for Church, Public and Private House Decoration
 81 NORTH DELAWARE STREET.

Conlin Charles, lab, b 124 Duncan.
 Conlin John, b 124 Duncan.
 Conlin John, bricklayer, h 83 Harmon.
 Conlon Bridget, b 35 Warman av (H).
 Conlon Josephine (wid Charles), b 123 Butler.
 Conn, see also Kahn.
 Conn Clay, lab, r 175 W North.
 Conn Frank, lab, h 107 Wright.
 Conn John, second hand goods, 185 Indiana av, h same.
 Conn Wm J, condr, h s s 8th 2 w of Senate av.
 Connan James, clk, h 300 Blackford.
 Connan John, clk Kingan & Co, h 300 Blackford.
 Connan Patrick, h rear 234 E Merrill.
 Connaty, see also Conaty.
 Connaty James W, master mechanic I D & W Ry, h 17 Belmont (W I).
 Connaughton John P (Kennedy & Connaughton), h 74 S Summit.

CONNECTICUT MUTUAL LIFE INSURANCE CO, Charles P Greene Genl Agt, F Wayland Douglass Asst Genl Agt, 70 Commercial Club Bldg.

Connell, see also O'Connell.
 Connell Anna (wid Edward), h 93 Agnes.
 Connell Anna (wid John), h w s Miami 6 s of Wallace.
 Connell Cornelius, agt, h 140 W Vermont.
 Connell John, lab, h 60 Maple.
 Connell John, lab, h 34 Maple.
 Connell Maurice, lab, b 43 Henry.
 Connell Thomas, lab, b 43 Henry.
 Connell Thomas, plumber, b 200 Columbia av.
 Connell Thomas A, mach, b 13 Benton.
 Connelly see also Conley.
 Connelly Andrew J, chief train dispatcher, h 152 Davidson.
 Connelly Augustus, peddler, r 222 W Maryland.
 Connelly Cornelius J, finisher, h 14 Hoyt av.
 Connelly Daniel J, bkkpr, b 289 W Vermont.
 Connelly Dennis J, polisher, b 289 W Vermont.
 Connelly Ella, nurse Fletcher Sanatorium, b 124 N Alabama.
 Connelly Emily J (wid Andrew J), h 909 N New Jersey.
 Connelly Gertrude, stenog The Indpls Sentinel, b 909 N New Jersey.
 Connelly James W, lab, r 222 W Maryland.
 Connelly Kate J, teacher, b 909 N New Jersey.
 Connelly Michael F, lab, b 433 S Missouri.
 Connelly Nathalie, teacher Public School No 2, b 909 N New Jersey.
 Connelly Patrick B, molder, h 6 Highland av (H).
 Connelly Patrick T, horseshoer, h 433 S Missouri.
 Connelly Peter, lab, b 122 Blackford.
 Connelly Thomas, lab, h 19 Patterson.
 Connelly Thomas, stoker, h 374 S Missouri.
 Conner, see also Connor and O'Connor.
 Conner Adah, teacher Public School No 2, b 360 Park av.
 Conner Albert, tmstr, r 235 E Washington.
 Conner Alice C (wid Wm M), h 1116 N Delaware.
 Conner Benjamin F, clk Township Assessor's Office, h 472 N East.
 Conner Charles E, sec and treas Central Printing Co, b 934 N Illinois.
 Conner Charles H, molder, h 61 King av (H).

Farm and City Loans
 Twenty-five Years' Experience.
THOS. C. DAY & CO.
 Rooms 325 to 330 Lemcke Building.

Conner Charles O, brakeman, b 83 Pleasant.
 Conner Charles W, watchmkr, b 1116 N Delaware.
 Conner Clarence H, clk, h 292 E South.
 Conner Edward, fireman, b 29 Church.
 Conner Eliza L (wid Robert), b 1007 N Capitol av.
 Conner Ellsworth, horseshoer, b 212 S William (W I).
 Conner Ernest L, candymkr, h 16 Arbor av (W I).
 Conner Flavius, broom mnfr, s e cor Jackson and 17th, h same.
 Conner Frances A, h 175 1/2 E Washington.
 Conner Frank H, trav agt McKee & Co, b 472 N East.
 Conner Frank M, tel opr, h 1078 W Vermont.
 Conner Frank W, broommkr, b s e cor 17th and Jackson.
 Conner George C, draughtsman Jenney Electric Motor Co, b w s Omer 1 n of University av (I).
 Conner Hannah (wid James), h 25 N Gillard av.
 Conner Helen F, b 247 Park av.
 Conner James, fireman, b 308 S Illinois.
 Conner James W Rev, h w s Hunter av 1 n of Washington av (I).
 Conner John, r Capitol House.
 Conner John B, pres Indiana Farmer Co, h 360 Park av.
 Conner John H, car insp, h 70 Nordyke av (W I).
 Conner Lee clk, h 239 Douglass.
 Conner Mary (wid Wm), b 50 Ellsworth.
 Conner May B, stenog, b w s Omer av 1 n of University av (I).
 Conner Michael, lab, b 103 Maple.
 Conner Oliver I, trav agt McKee & Co, h 100 Pleasant.
 Conner Sabra, teacher Public School No 2, b w s Omer 1 n of University av (I).
 Conner Samuel M Rev, h w s Omer 1 n of University av (I).
 Conner Wm R, midse broker, 25 W Georgia, h 221 Bellefontaine.
 Conner Thomas, lab, h 109 Naomi.
 Conner Timothy J, fireman, h 25 N Gillard av.

BERND BROS.
WAGONS
 Are Built With Utmost Care,
 SPECIAL DESIGNS TO ORDER.
 69 AND 71 WEST MORRIS ST.

WILLIAM WIEGEL
 MANUFACTURER
 OF
 SHOW CASES
 6 W. Louisiana St.
 PHONE 829.

J. H. TECKENBROCK

Grilles, Fretwork and Wood Carpets
 94 EAST SOUTH STREET.

(COMPOSED OF UNION LAUNDRY GIRLS.)
UNION CO-OPERATIVE LAUNDRY
 T. E. SOMERVILLE, MANAGER
 NOS. 138, 140 AND 142 VIRGINIA AVENUE,
 INDIANAPOLIS, IND.
 TELEPHONE 1269.



PATENT SOLICITORS.

THURMAN & SILVIUS,

Mechanical Engineers and Draughtsmen.

Experts in Infringements, Railway and Mechanical Causes at Law.

WHEN BUILDING, OPP. POST OFFICE.

- Connor Wm A, trav agt, h 219 Hamilton av.
 Connor Wm B, foreman, h 218 Yandes.
 Connor Wm H, phys, s s Orange av 2 w of Jefferson av, h same.
 Connor Wm S, supt U S Baking Co, h 1044 N New Jersey.
 Connor Willis H, trav agt, h 64 Ruckle.
 Connerley Henry L, carp, r 232 N Noble.
 Connors Bridget, h rear 440 S West.
 Connors Edward P, barber, 168 Indiana av, h same.
 Connors Harry, messenger, h 58 S West.
 Connors John T, carp, h 138 1/2 Buchanan.
 Connors Nellie, b 9 W Chesapeake.
 Connors Patrick, finisher, b 29 Orange av.
 Connors Patrick, lab, b 131 Blackford.
 Connors Wm, bricklayer, b 251 W Morris.
 Connors Wm, lab, b 185 S West.
 Connerton Elizabeth, h 30 Hadley.
 Connett Millard P, supt, h 252 Bright.
 Connett Walter E, stenog, b 272 Bright.
 Connette John B, filer, h 183 Maple.
 Connick Walter, painter, b 187 S Capitol av.
 Connelly, see also Conley and Connelly.
 Connelly Mary R (wid Joseph), b 171 Park av.
 Conolly Joseph W, bkpr Wm H Armstrong & Co, b 705 N Illinois.
 Connor, see also Connor and O'Connor.
 Connor Abner, barber, r 180 N Illinois.
 Connor Archibald, carp, h 669 W McLene (N D).
 Connor Cora E, h 33 S Illinois.
 Connor David J, tel opr W U Tel Co, h 362 S West.
 Connor Edward J, driver, b 312 E Washington.
 Connor Ellen (wid Patrick), h 43 B S B av (W D).
 Connor George A, lab, b 225 S Capitol av.
 Connor James, carp, h 517 W Addison (N D).
 Connor James, horseshoer, h 262 W South.
 Connor James, lab, h 9 Spann av.
 Connor James J, collr Feeney Furniture and Stove Co, b 225 S Capitol av.
 Connor James M, bartender, b 225 S Capitol av.
 Connor John, bricklayer, h 124 S Olive.

Lime, Lath, Cement,

THE W. G. WASSON CO.

130 INDIANA AVE. TEL. 989.

Sewer Pipe, Flue Linings, Fire Brick, Fire Clay.

CLEMENS VONNEGUT

184, 186 and 192 E. Washington St.

- Connor John, foreman Levey Bros & Co, h 21 Buchanan.
 Connor John, grocer, 362 S West, h same.
 Connor John, horseshoer, h 29 Holley av (W D).
 Connor John, tmstr, h rear 430 E McCarty.
 Connor John jr, clk, b 362 S West.
 Connor John E, clk, b 504 E Georgia.
 Connor John F, bricklayer, h 214 S Olive.
 Connor John F, saloon, 286 S West, b 225 S Capitol av.
 Connor Kate (wid John), b 225 S Capitol av.
 Connor Kate (wid Thomas), h 21 Buchanan.
 Connor Margaret (wid Nicholas), h 504 E Georgia.
 Connor Mary, teacher Public School No 28, b 234 S Olive.
 Connor Mary B (wid Charles), h 82 Ft Wayne av.
 Connor Michael, horseshoer, 86 W Wabash, h 202 W South.
 Connor Michael, lab, h 305 S West.
 Connor Michael, lab, b 321 Bates.
 Connor Otto E, clk H H Lee, b 1 Spann av.
 Connor Patrick, finisher, b 29 Orange av.
 Connor Robert, h 445 College av.
 Connor Thomas, clk, b 9 Spann av.
 Connor Thomas, lab, b 29 Grant.
 Connor Thomas F, bricklayer, h 621 N Senate av.
 Connor Thomas J, horseshoer, b 202 W South.
 Connor Wm, lab, h 252 Kentucky av.
 Connor Wm E, lab., b 669 W McLene (N D).
 Connor Wm W, molder, b 225 S Capitol av.
 Connors George, lab, h 196 W Merrill.
 Connors James, lab, h 76 1/2 S West.
 Connors John, confir, h 279 Christian av.
 Connors Kate, b 25 Virginia av.
 Connors Patrick, lab, h 36 Chadwick.
 Connors Thomas, lab, b 222 S Missouri.
 Connors Thomas M, train dispatcher C H & I R R, b 208 E New York.
 Conoughton John, lab, h 483 S West.
 Conovav John R, engr, h 268 E Washington.
 Conover Axey (Conover & Co), h 17 Holly av (W D).
 Conover George R, dent'ist, h 75 N State av.
 Conover Samuel B, lab, b 110 Bright.
 Conover Wm (Conover & Co), h 17 Holly av (W D).
 Conover Wm, painter, b 17 N Waverly (B).
 Conover Wm C, carp, h 1389 N Senate av.
 Conover & Co (Wm and Axey Conover), house movers, 200 W Washington.
 Conrad Armilda (wid Thomas), dressmkr, 571 W Michigan, h same.
 Conrad Charles, uphtr, b 90 N East.
 Conrad Coston W, carp, h 588 W Shoemaker (N D).
 Conrad Edward, plumber, r 224 W New York.
 Conrad Emerson L, musician, h 481 W 22d (N D).
 Conrad George E, plumber, h 224 W New York.
 Conrad George J, lather, h 606 W Francis (N D).
 Conrad John, lab, h 45 Miller (W D).
 Conrad Lee P, butcher, h 578 E St Clair.
 Conrad Lyeurgus, carp, h 440 W McLene (N D).
 Conrad Martin, driver, b 475 S Missouri.
 Conrad Otis, lab, h 571 W Michigan.

CONRAD OWEN J, Dealer in Jewelry, Clothing, Musical Instruments, Etc, Cash or Installments, 70-72 Mass av, h 426 E 12th.

FOUNDRY AND MACHINISTS' SUPPLIES.
 "NORTON" EMERY WHEELS
 AND GRINDING MACHINERY.

DRIVEN WELLS

And Second Water Wells and Pumps
of all kinds at
CHARLES KRAUSS,
42 S. PENN. ST. TELEPHONE 465

CON

INDIANAPOLIS DIRECTORY.

COO

275

Conrad Robert W, ins agt, b 87 E Michigan.
Conrad Thomas, lab, r 72½ S West.
Conrad Wm H, lab, b 8 Highwater.
Conrath Joseph, musical instruments, 195
Virginia av, h 76 N Olive.
Conrath Maggie (wid Joseph), h 76 N Olive.
Conrey John, car rep, b 464 W Washington.
CONROY A J & CO, Frank S Fisher
Mgr. Household Specialties, 31 W
Market.

Conroy John, dairy, n w cor Brookside
and Waverly avs, h same.
Conroy Martin, h 249 S West.
Considine Michael, lab, h 88 McGinnis.

CONSOLIDATED COAL AND LIME CO,
August M Kuhn Pres, Albert H Goep-
per Sec and Treas. Office 13 Virginia
av; Tel 273; Yards Madison av, Ray
and J M & I R R. (See left top lines.)

Consolus Wm H, watchman Insane Hos-
pital.

Constance Frank E, cigarmkr, h 241½ E
Washington.

Constant Minnie, seamstress, h 61 Ft Wayne
av.

Constantine John L, messenger Am Ex
Co, h 34 Newman.

Constantine Michael, watchman, h 88 Mc-
Ginnis.

Constantine Rutherford C, trav agt, b 34
Newman.

CONSUMERS' GAS TRUST CO, Robert
N Lamb Pres, Henry Coburn Vice-
Pres, Bement Lyman Sec and Genl
Mgr, Julius F Pratt Treas, Wm H
Shackleton Supt, 43-49 N Capitol av;
Tel A 26.

Convent of the Good Shepherd, s s Ray-
mond w of S Meridian.

Convent of the Sacred Heart, cor Meridian
and Palmer.

Conver Charles A, mach, b 162 John.

Conver Sarah E (wid John), h 162 John.

Converse Eleanor M (wid Joe), h 123 Hos-
brook.

Converse James V Rev, asst editor Indiana
Phalanx, r 23 Cyclorama pl.

Converse John S, train dispatcher, b 33
Hudson.

Conway Cecelia (wid Michael), h 36 Dough-
erty.

Conway Charles W, clk R M S, h 457 E
McCarty.

Conway Daniel M, brakeman, b 162 Harri-
son.

Conway Delia A (wid Edward J), h 1015 N
Senate av.

Conway Eilihu, painter, h 52 Torbet.

Conway E Jesse, messr The Indpls News,
h 1015 N Senate av.

Conway Fielding, florist, b 17 Gatling.

Conway Hanford, attendant Insane Hos-
pital.

Conway Irvin, foreman, b 160 S Linden.

Conway James, molder, h 7 Cleveland (H).

Conway James M, lab, h 160 S Linden.

Conway Jessie A, stenog, b 389 W Ver-
mont.

Conway John, lab, h 50 S William (W I).

Conway John, lab, r Capitol House.

Conway Joseph, lab, b 160 S Linden.

Conway Margaret (wid Michael), b 378 S
Delaware.

Conway Michael J, clk H P Wasson &
Co, b 36 Dougherty.

Conway Walter T, clk, b 1015 N Senate av.

Conway Wm J, turner, h 120 Chadwick.

THE
WHEN
IS A WORLD BEATER.

Conwell Cornelius, ins agt, h 140 W Ver-
mont.

Conyers Ora, switchman, h 45 Spann av.

Conzelmann Michael, h 220 Eureka av.

Conzelmann Wm F J bkpr Kipp Bros Co,
h 220 Eureka av.

Cooey Joseph, watchman, b 31 Garden.

Cook, see also Cooke and Koch.

Cook Abe L, sec and mgr The Lombard
Building and Loan Association, 625-626
Lemcke Bldg, h 61 Ruckle.

Cook Abram B, carp, h w s Woodside av 2
n of Michigan av (W).

Cook Abram G, cooper, b 183 Oliver (W I).

Cook Albert F, lab, b 84 John.

Cook Alfred E, clk Penna Lines, h 1137 N
Meridian.

Cook Alva S, bksmith, h 456 Indiana av.

Cook Ambrose, weld driver, b 349 Madison
av.

Cook Amelia, dressmkr, 62½ S Illinois, r
same.

Cook Andrew, molder, h 23 Bismarck av (H).

Cook Andrew L, fireman, h 84 John.

Cook Anna (wid Wm), h 48 Athon.

Cook Anthony F, car rep, h 9 Quince.

Cook Benjamin, finisher, h 48 Athon.

Cook Benjamin C, printer, h 150 Lincoln av.

Cook Bessie J, cashr Bliss, Swain & Co, h
150 Lincoln av.

Cook Caleb, lab, h 177 Mass av.

Cook Caroline, h 23 Athon.

Cook Caroline (wid George), h 26 Holborn.

Cook Charles, butcher, b 604 E Market.

Cook Charles, lab, h 26 Holborn.

Cook Charles, lab, h rear 139 St Mary.

Cook Charles, mach h'l, b 68 Wisconsin.

Cook Charles A, druggist, 361 Shelby, h
same.

Cook Charles E, bricklayer, h 162 Patterson.

Cook Charles E, carp, b 174 Columbia av.

Cook Charles E, printer, h 170 Buchanan.

Cook Charles F (Cook & Mackenhorst), h
119 Elm.

Cook Charles F, broker, h 1107 N Penn.

Cook Charles F, student, r 355 N Illinois.

Cook Charles G, janitor State House, h 87
S West.

Cook Charles H, butcher, b 604 E Market.

Cook Charles J, lab, h 308 S Capitol av.

Cook Charles W, clk W B Overman & Co,
b 303 S Penn.

INDIANAPOLIS STEEL ROOFING AND CORRUGATING WORKS, 23 and 25 East South Street, S. D. NOEL, Proprietor.

THE LONG Steel & Iron Roofing & Corrugating Co.

Manufacturers and Dealers in
Steel, Iron Roofing, Siding and Ceiling.
Steel Roofing for all kinds of
Buildings a Specialty.

A. E. LONG, Prop'r. TELEPHONE 1448.
180-186 W. Fifth St., INDIANAPOLIS.

Electric Contractors

We are prepared to do any kind of Electric
Contract Work
C. W. MEIKEL, Telephone 466.
66-68 E. New York St.

ESTABLISHED 1876.

TELEPHONE 168.

CHESTER BRADFORD,
SOLICITOR OF PATENTS,
AND COUNSEL IN PATENT CAUSES.

(See adv. page 6.)

Office:—Rooms 14 and 16 Hubbard Block, S.W.
Cor. Washington and Meridian Streets,
INDIANAPOLIS, INDIANA.

Cook Christian, merchant police, h 24 Bick-
ing.

Cook Christian F W, bkpr McCune-Malott
Co, h 417 S New Jersey.

Cook Corydon Y, h 55 Oscar.

Cook Daniel, lab, h 185 Trowbridge (W).

Cook David L, plumber, b 289 E New York.

Cook David P, cheese, 168 Davidson, h same.

Cook Edward, driver, h 137 Eddy.

Cook Edward N, butcher, h 604 E Market.

Cook Elbridge C (Cook & McKee), h 248 N
Illinois.

Cook Ella H (wid Jesse), h 63 N State av.

Cook Ellen, h rear 130 Newman.

Cook Emanuel, plumber, b 289 E New York.

Cook Essie, h 362 Douglass.

Cook Felix, h 78½ E Maryland.

Cook Francis C, drayman, h 650 E Ohio.

Cook Frank, b 1061 W Washington.

Cook Frank C, agt, h 85 Buchanan.

Cook Frederick, bricklayer, b 33 Park.

Cook Frederick, driver, h 249 S Alabama.

Cook Frederick, ins agt, h 55 Palmer.

Cook Frederick J, mach, h 127 Nurdyke av
(W I).

Cook Frederick W, h 55 Palmer.

Cook Frederick W, carp, b 361½ Virginia av.

Cook George (Mabrey & Cook), livery, 30 S
Penn, h 78½ E Maryland.

Cook George, florist, b 38 Park av.

Cook George, printer, b 604 E Market.

Cook George J, phys, 18 W Ohio, h 9 Hall
pl.

Cook George R, molder, h 32 Centennial (H).

Cook Harry D, clk, h 801 N Alabama.

Cook Henry, mach hd, b 71 Peru av.

Cook Henry, mach hd, h 157 Carlos.

Cook Henry, mason, h 38 Park av.

Cook Henry, waiter, Hotel English.

Cook Henry A, driver, r 155½ W Washing-
ton.

Cook Henry G, watchman, h 272 N Noble.

Cook Henry L, mach hd, h 71 Peru av.

Cook Homer, cooper, h 280 E Louisiana.

Cook Ira, gasfitter, r 176½ E Washington.

Cook Ira J, cond, h 554 Broadway.

Cook James E, wagonmkr, h 303 S Penn.

Cook Jane, h 158 Michigan av.

Cook Jay D, cond, h 53 Walcott.

Cook Jesse, woodwkr, b 189 S Capitol av.

Cook Jesse E, plastr, h 229 Ramsey av.

Cook Jesse R, sander, b 58 Nurdyke av (W
I).

Cook John, engr, h 5 Lynn.

Cook John, grocer, 1200 W Morris (W I), h
same.

Cook John, lab, h 45 Harris.

Cook John, molder, b 169 Hadley av (W D).

Cook John A, cabtmkr, b 208 E Morris.

Cook John E, cooper, h 229 Michigan (H).

Cook John F, clk L E & W R R, h 249 S
Alabama.

Cook John J, plastr, h 314 N Noble.

Cook John M, r 15 Wyandot Bldg.

Cook John W, grocer, 419 Indiana av, b 446
W Pratt.

Cook Joseph, butcher, b 604 E Market.

Cook Joseph, mach, h 4 N Gale (B).

Cook Joseph, patternmkr, h 76 Belmont av
(H).

Cook Julia (wid John M), h 40 Nurdyke av
(W I).

Cook J Dally, cond, h 55 Walcott.

Cook Kate (wid Henry), h 606 S Meridian.

Cook Levi, h 289 E New York.

Cook Louis C, sawmkr, h 481 Union.

Cook Maggie, r 39 Hendricks Bldg.

Cook Margaret N, grocer, 129 Elizabeth, h
same.

Cook Margaret P, trimmer, b 297 N East.

Cook Mary (wid George W), h 375 S Capitol
av.

Cook Matthew D, phys, 20 Thalman av, b
same.

Cook Matthew J, helper, h 4 S Gale (B).

Cook Minerva E (wid Andrew), h 172½ N
Missouri.

Cook Nicholas J, carp, 34½ S Penn, b 129
Elizabeth.

Cook Norton W, clk, b 446 W Pratt.

Cook Prudence, teacher Public School No
26, h 150 Lincoln av.

Cook Robert B, clk, h 544 Ash.

Cook Samuel, fireman, r 81 Springfield.

Cook Samuel, lab, b 176 Agnes.

Cook Samuel A, carp Wm Kattau, h May-
wood, Ind.

Cook Samuel R, printer, h s s Sturm av 1
e of Arsenal av.

Cook Sarepta, b 10 The Windsor.

Cook Thomas J, trav agt Daniel Stewart,
h 425 Park av.

Cook Thomas V, painter, 36 Monument pl,
h 551 S State av.

Cook Thomas V jr, painter, b 551 S State
av.

Cook Ulysses G, brakeman, b w s Wood-
side av 2 n of Michigan av (W).

Cook Walter, janitor, b 477 Superior.

Cook Wm, agt, b 280 S West.

Cook Wildey B, trav agt, b 441 College av.

Cook Wm, clk, b 559 E Market.

Cook Wm, clk, r 162 N Senate av.

Cook Wm, lab, h 5 Susquehanna.

Cook Wm, lab, b 48 Athon.

Cook Wm, lab, r 179 Dearborn.

Cook Wm, mach, h 15 N Station (B).

Cook Wm, mach hd, h 650 E Ohio.

Cook Wm, porter, b 559 E Market.

Cook Wm C, lab, b 68 Wisconsin.

Cook Wm E, h 429 S New Jersey.

Cook Wm G, constable, h 307 Cornell av

Cook Wm H, bksmith, h 42 Kansas.

Cook Wm H, salesman Fahmley & Mc-
Crea, h 705 N Alabama.

Cook Wm O, paperhanger, h 15 Stevens.

Cook Zay, molder, b 169 Hadley av (W D).

Cook & McKee (Elbridge C Cook, Robert
S McKee), pubs, 29½ W Ohio.

Julius C. Walk & Son,
Jewelers
Indianapolis.

12 EAST WASHINGTON ST.

ROOFING MATERIAL

C. ZIMMERMAN & SONS,
SLATE AND GRAVEL ROOFERS,
19 SOUTH EAST STREET.

MANUFACTURERS OF BUGGIES, DELIVERY WAGONS, CARRIAGES, AND SPRING TRUCKS OF ALL KINDS. S. E. Corner Market and Davidson St.

Cook & Mackenhorst (Charles F Cook, Wm Mackenhorst), grocers, 622 Virginia av.
Cooke Benjamin J, phys, 285 Indiana av, h same.
Cooke Claude, clk Indiana Mortgage and Loan Co, b 356 N Alabama.
Cooke George B, trav agt, h 355 N Alabama.
Cooke George T, printer, r 604 E Market.
Cooke Gilbert J, clk Baker & Thornton, b 219 Davidson.
Cooke Henry, bricklayer, h 28 Park av.
Cooke James H, mailer The Indpls Journal, h 61 Oak.
Cooke James M, meats, 47 E Mkt House, h 219 Davidson.
Cooke John M, real est, b George's Hotel.
Cooke Sarah A (wid John), b 270 E Miami.
Cookerly John M, trav agt Indiana Rubber Co, h 442 E St Clair.
Cooley Edward, plastr, h 7 Morgan (W D).
Cookingbam Philippina (wid Jacob), h 862 N Alabama.
Cookman Margaret (wid Wm), h 165 E Washington.
Cooksey Sarah A, h 99 Douglass.
Cookson Thomas T, insp Indpls Gas Co, h 555 N West.
Cookus John T, agt, h 351 Bellefontaine.
Cooley Samuel, musician, h 820 Park av.
Cooley Samuel M, musician, b 820 Park av.
Coolman Charles (Forrest & Coolman), b w s LaSalle nr Indiana av.
Coolman Frank, engr, h 798 LaSalle.
Coombs, see also Combs.
Coombs Catherine, housekpr 402 S Delaware.
Coombs Eli, grocer, 412 W North, h same.
Coombs James V Rev, h e s Lake av 5 s of Washington av (I).
Coombs James W, driver, h 148 Clarke.
Coombs Wm H, driver, h 174 W 1st.
Coomer, see Comer.
Coomes Edward C, lab, h 78 Laurel.
Coon, see also Kuehn and Kuhn.
Coon Wm P, baggage man, h 326 E Louisiana.
Cooney Edward J, insp Indpls Gas Co, b 170 S William (W D).
Cooney Elizabeth R, teacher, b 15 Vine.
Cooney Frank L, clk, b 15 Vine.
Cooney Henry, lab, h 657 W Vermont.
Cooney James W, molder, h 129 S Reiser (W D).
Cooney John D, condr, h 183 Hadley av (W D).
Cooney Michael, molder, h 33 Lawn (B).
Cooney Michael, paver, h 41 Iowa.
Cooney Michael, presser, b s e cor Gale and Sutherland (B).
Cooney Patrick E, yardmaster, h 154 Spann av.
Cooney Rebecca E (wid George T), h 15 Vine.
Cooney, Selner & Co (Thomas E Cooney, Charles F Selner, Henry C Geiger), whol tinware, 17 E South.
Cooney Thomas E (Cooney, Selner & Co), h 34 N Noble.
Coonfield Emanuel, lab, h 229 E Market.
Coonfield Manuel, lab, h rear s s Schofield 2 w of Shade (B).
Coonfield Milton, lab, b e s Foundry 1 s of Willow (B).
Cooning James, bartender, h 476 S Capitol av.
Coons, see also Koons.
Coons Frank M, carp, b 563 E Washington.
Coons Frederick, clk Theodore Stein, r 101 N New Jersey.

Henry H. Fay,

40½ E. WASHINGTON ST.,

AGENT FOR

Insurance Co. of North America, Pennsylvania Fire Ins. Co.

Coons George B, police, b 157½ E Washington.
Coons Henry, printer, r 98 W Ohio.
Coons Henry G, engraver Frank H Smith, h 492 N Senate av.
Coons John W (Coons & Witty), h 872 N Alabama.
Coons Sanford F, bkkpr, b 872 N Alabama.
Coons Wm I, druggist Henry J Huder, r 185 N Capitol av.
Coons Wm P, bracermk, r 98 W Ohio.
Coons & Witty (John W Coons, John B Witty), ins agts, 14 When Bk.
Coonse George W, vice-pres and treas Comstock & Coonse Co, h 1100 N Penn.
Coonse Wm H (Coonse & Caylor), h n s Washington 2 e of Quincy.
Coonse & Caylor (Wm H Coonse, Edward A Caylor), dairy, n s Washington 2 e of Quincy.
Cooper Alonzo F, finisher, h 176 Brookside av.
Cooper Andrew J, lab, h 245 W 5th.
Cooper Anna M, stenog, b 260 W St Clair.
Cooper Armstead, lab, h w s Hillside av 1 s of 17th.
Cooper Benjamin, coachman 684 N Delaware.
Cooper Charles A, phys, 173 Lexington av, h same.
Cooper Charles B, clk Chandler & Taylor Co, b 350 College av.
Cooper Charles M, lawyer, 51-54 Lombard Bldg; tel 457, h 400 N Meridian.
Cooper Clarissa, asst matron 400 S Alabama.
Cooper Daniel, barber, r 78 Columbia ai.
Cooper Daniel F, lab, h 368 S Delaware.
Cooper Daniel R, lab, h 59 Superior.
Cooper David, barber, h 78 Columbia.
Cooper David T, real est, h 571 S Illinois.
Cooper Edward I, lab, h 38 Rhode Island.
Cooper Edward A, lab, b 175 Douglass.
Cooper Edward C, lawyer, h 173 Lexington av.
Cooper Elijah, h 142 S Judge Harding (W D).
Cooper Elizabeth A, stenog W U Tel Co, b 260 W St Clair.
Cooper Ella (wid Alva), h 2 Douglass.
Cooper Emily, b 55 Drake.

GUIDO R. PRESSLER,

FRESCO PAINTER

Churches, Theaters, Public Buildings, Etc.,
A Specialty.

Residence, No. 325 North Liberty Street

INDIANAPOLIS, IND.

GLOBE ACCIDENT INSURANCE CO.

IT HAS PAID OVER \$40,000 IN CLAIMS.
ROOMS 15, 16 AND 17 AETNA BUILDING.

THE WASHINGTON LIFE INS. CO. { OF NEW YORK STANDS AT THE TOP AS THE MODEL COMPANY. }
CLIFFORD ARRICK, Agent, 66 E. Market St. Tel. 608. Insure in the Washington.

Gas Pumping Machinery

HENRY R. WORTHINGTON,
64 SOUTH PENNSYLVANIA ST.
Long Distance Telephone 284.

278

COO

INDIANAPOLIS DIRECTORY.

COP

70
MEEK
STREET.

SASH WEIGHTS

Manufacturers of

PEERLESS FOUNDRY COMPANY



- Cooper Ernest, student, b 171 N Senate av.
Cooper Ethel A, teacher, b e s Grand av I
s of Oak av (I).
Cooper Eugene A (Cooper & Wood), h 32
The Chalfant.
Cooper Francis M, miller, h e s Grand av I
s of Oak av (I).
Cooper Frederick D, baggageman, b 602 E
Washington.
Cooper Frederick H, barber, 322 Clifford av,
h 105 Ramsey av.
Cooper Hamilton, tailor, h 269 W St Clair.
Cooper Henry, porter, b 362 W Vermont.
Cooper Homer, watchmkr J C Sipe, h 341
Talbot av.
Cooper Homer O, h 87 Broadway.
Cooper India (wid Wm), h 171 N Senate av.
Cooper Isaac N, b 619 N Capitol av.
Cooper James A, trav agt The Huber Mngf
Co, b Spencer House.
Cooper Jennie, h 157 W Maryland.
Cooper Jeremiah, lab, h 223 Columbia av.
Cooper John, cornicmkr, h 249½ E Wash-
ington.
Cooper John, engr, h 710 Morris (W I).
Cooper John, lab, b 130 Minerva.
Cooper John, plumber, h 710 Morris (W I).
Cooper John, supt Brightwood Public School,
h w s Brightwood av 3 n of Willow (B).
Cooper John J, pres U S Encaustic Tile
Works, h 400 N Meridian.
Cooper John O (J O Cooper & Co), pres In-
dustrial Life Assn of Indpls, h 116 College
av.
Cooper John W, pres Indiana Bermudez
Asphalt Co, h 390 College av.
Cooper John W, lab, b 273 N Delaware.
Cooper Joseph A, clk Charles P Lesh, h
602 E Washington.
Cooper Joseph K, foreman, h 341 Talbot
av.
Cooper Joseph W, engr, h 152 W Vermont.
Cooper J O & Co (John O and Thomas
Cooper), ruc mnfrs, 223 Mass av.
Cooper Lafayette M, clk U S Encaustic
Tile Works, h 1066 N Senate av.
Cooper Leon J, clk, b 341 Talbot av.

SCHMITT & GUNN, PLUMBERS,

Gas and Natural Gas Fitters

23 SOUTH ALABAMA STREET.

We carry a complete line of Natural Gas Supplies
and have special facilities for doing superior
work. Wrought Iron and Lead Pipe, Sinks,
Hose and Keels, Street Sprinklers, Etc.

- Cooper Louis W, salesman Hendricks &
Cooper, h 342 Broadway.
Cooper Luther, painter, h 17 N East.
Cooper Margaret, tel opr, b 269 W St Clair.
Cooper Martin, creamery, 303 Virginia av,
h same.
Cooper Mary J (wid Cornelius), h 440 Blake.
Cooper Mary J (wid Jacob), b 1196 N Me-
ridian.
Cooper Mary T, critic Kindergarten, b 1196
N Meridian.
Cooper Milton J, foreman, h 721 E Ohio.
Cooper Nathan E, carp, h 595 W Udell (N D).
Cooper Otto L, photog, b 40 Hill av.
Cooper Plus J, cook, h 240 W Michigan.
Cooper Rebecca J (wid John), b 305 E Mc-
Carty.
Cooper Richard D, barber, r 78 Columbia.
Cooper Ronaldo M, student Kern & Bailey,
h 462 N Penn.
Cooper Rose, stenog, r 62½ N Delaware.
Cooper Samuel, bartender, r 67 N Alabama.
Cooper Thomas (J O Cooper & Co), b 116
College av.
Cooper Thomas, lab, h 272 Martindale av.
Cooper Wilmington K, foreman, b 341 Tal-
bot av.
Cooper Wm A, condr, h 74 Dugdale.
Cooper Wm D (Hendricks & Cooper), h
359 College av.
Cooper Wm H (Osterman & Cooper), h 181
N Capitol av.
Cooper Wm H, prin District School No 2,
b 105 Ramsey av.
Cooper Wm R, clk Bureau of Assessments,
h 181 N Capitol av.
**COOPER & WOOD (Eugene A Cooper,
Charles H Wood), Props Meridian
Stables, 114-116 N Meridian; Tel
1502.**
Coots, see also Counts.
Coots Charles E, capt Engine Co No 6, h
1055 N Capitol av.
Coovetis Charles D, whol confr, 332 E Wash-
ington, h same.
Cope Julia A (wid Wm), h 312 N Pine.
Cope M Belle, teacher Ephraim E Admire,
h 27 Ft Wayne av.
Copelan Anna, b 25 Meikel.
Copeland Albert E, lab, b 271 S Illinois.
Copeland Charles F, trav agt Hood, Fouk-
rod & Co, h 579 Broadway.
Copeland Charles O, clk Indiana Car Ser-
vice Assn, h 372 N Meridian.
Copeland Edgar A, trav agt, h 118 Ruckle.
Copeland Elihu, livery, 4 Prospect, r
same.
Copeland George H, barber, h 50 Drake.
Copeland George W, bricklayer, h 86 Maple.
Copeland Isaac B, cigarmkr, h 161½ Mass
av.
Copeland James M, mach, h 63 Davidson.
Copeland John, lab, b 462 W Francis (N D).
Copeland John O, genl supt Industrial Life
Assn of Indpls, h 1170 N Illinois.
Copeland Joshua W, h 372 N Meridian.
Copeland Robert I, cigarmkr, h 9 N Waver-
ly (B).
Copeland Wm G, lab, b 282 W 22d.
Copeland Wm S, bricklayer, h 462 W Fran-
cis (N D).
Copelin Edward C, wagonmkr, b 54 Carlos.
Copelin Effie, bkkpr, b 109 W Ray.
Copelin Samuel, blksmith, h 109 W Ray.
Copelin Wm J, blksmith, h 54 Carlos.
Copenhaver Agnes, teacher Public School
No 1 (W I), b 898 Morris (W I).
Copenhaver Charles, lab, b 363 W Michigan

PLATFORM
DRAYS,

ICE WAGONS,
CARRIAGES,

Built By **JOHN GUEDELHOEFER,**
Kentucky Ave. and Georgia St.

TEL. 297.

Copenhaver Charles M. cigarmkr, b 237 Elizabeth.
Copenhaver Emily (wid Andrew S), h 888 Morris (W I).
Copenhaver Henry, lab, h 237 Elizabeth.
Copenhaver Jasper, car rep, h 79 Tacoma av.
Copenhaver John, lab, b 79 Tacoma av.
Copenhaver Newton, car rep, h 96 Hoyt av.
Copenhaver Ora E, mach hd, b 237 Elizabeth.
Coplan Solomon, grocer, 143 Eddy, h same.
Copley Henry, driver, h 196½ W McCarty.
Coplinger, see also Caplinger.
Coppie Hardy, lab, h 263½ N New Jersey.
Coppock Andrew J (Coppock Bros), h 134 Fletcher av.

COPPOCK BROS (Andrew J and McClelland), Wall Paper, 187 Virginia av.

Coppock Henry C, painter, h 64 Arbor av (W I).
Coppock James L, lab, h 11 Quince.
Coppock McClellan (Coppock Bros), h 100 Bates.
Coppock Thomas A, paperhanger, b 169 English av.
Coppock Wm A, paperhanger, b 169 English av.
Copsy George W, motorman, h 261 Alford.
Copsy John E, filer, h 229 Charles.
Corbaley Cynthia J, h 509 N Alabama.
Corbaley George M, bkpr C H & I R R, h 416 W New York.
Corbaley Laella, teacher Public School No 4, b 418 W New York.
Corbaley Samuel B, acct, h 418 W New York.
Corbaley Wm H, pension attorney, 15½ Virginia av, h 1550 N Illinois.
Corbett Catherine (wid Edward), h 329 Coburn.
Corbett Edward C, varnisher, h e s Miami s of Prospect.
Corbett Mary, h 329 Coburn.
Corbett Reginald H, adv agt, b 163 N New Jersey.
Corbin Wm H, barber, 142 S Illinois, h 318 N California.
Corby John, bricklayer, h 1 Sumner.
Corcan John T, foreman Indpls Printing Co, h 343 S Olive.
Corcoran Christopher H, oil mnfr, 192 W Chesapeake, h 191 W Maryland.
Corcoran Ellen (wid John), h 19 Lord.
Corcoran James, salesman, b 191 W Maryland.
Corcoran John E, clk New York Store, h 130 N Senate av.
Corcoran John T, pressman, h 342 S Olive.
Corcoran Nellie E, asst bkpr Frank Bird Transfer Co, b 19 Lord.
Corcoran Patrick, lab, b 191 W Maryland.
Corcoran Thomas, boiler mkr, h 23 Ludlow av.
Corcoran Thomas, lab, b 48 N West.
Cord Jesse, lab, r 66 N Missouri.
Cordell Edward A, clk George J Marott, h 94 Hadley av (W I).
Cordell John E, agt, h 94 Hadley av (W I).
Cordell Richard, peddler, h basement 137 E North.
Cordes Henry, trimmer, b California House.
Coridian Thomas J, clk, h 910 N Senate av.
Cordon, see also Coridan and Corridan.
Cordon Nelson, lab, h 19 Center.
Cordon Thomas, checkman, h 580 S West.
Cordon Wm, lab, h 41 Grant.

HORACE M. HADLEY

INSURANCE COMPANIES REPRESENTED:

NORWICH, UNION and FRANKLIN of Philadelphia.

85 EAST MARKET STREET.
TELEPHONE 1540.

Cordon Wm, lab, b 272 W Maryland.
Cordray George, lab, b 390 N Brookside av.
Cordray Henry E, clk, b 179 Mass av.
Cordray James W, porter, b 179 Mass av.
Cordray Thomas J, lab, h 179 Mass av.
Core George E, tmstr, h 50 Bismarck.
Core Ida, b 60 N Linden.
Core James F, driver, h 60 N Linden.
Core John M, farmer, h n s Ohio 3 e of Rural.
Core Wm F, clk, h cor Ohio and Rural.
Corey, see also Cory.
Corey Harry S, mach, h 68 LaSalle.
Corey Lawrence, asst engr The Denison.
Corey Lewis W, restaurant, 135 Hadley av (W I), h same.
Corey Orin J, janitor Public School No 11, h 122 W 4th.
Corhan Charles, driver, h 256½ W Washington.
Corhan Elmer L, boxmkr, h 216 Bright.
Corhan George N, cooper, h 216 Bright.
Corhan John D, carp, h w s Denny 4 n of Washington.
Corhan Metta F, stenog, b 216 Bright.
Corhan Wm C, lab, h 256½ W Washington.
Coridan, see also Cordan and Corridan.
Coridan Wm, lab, h 41 Grant.
Coridan Thomas J, clk R M S, h 910 N Senate av.
Corkin Byron, boiler mkr, b s w cor Columbia av and Davidge.
Corkin Elmer E, boiler mkr, b s w cor Columbia av and Davidge.
Corkin Michael, helper, b s w cor Columbia av and Davidge.
Corkin Patrick, farmer, h s w cor Columbia av and Davidge.
Corkin Wm A, helper, b s w cor Columbia av and Davidge.
Corley Guy, coachman 325 N Penn.
Corley John R, porter, h 131 N Meridian.
Corliss Sarah (wid Coradan T), h 1057 N Illinois.
Corn Mary J (wid Gabriel), h 605 E Washington.
Cornell Jennie, h 48½ Virginia av.
Cornelius Albert E, cashr Thomas C Day & Co, h 571 Central av.
Cornelius Archibald C, clk, b 254 S Alabama.

C. Aneshaensel & Co.

Gas and Electric Fixtures

The Leading Wholesale and Retail House in the State.

MARION BLOCK.

Cor. Meridian and Ohio Streets.

Best Work.
Prompt Delivery.

THE HOME LAUNDRY

197 S. ILLINOIS ST. TEL. 1769.

Collars and Cuffs
our Specialty.

W. McWORKMAN,

Manufacturer of

ARCHITECTURAL SHEET METAL WORK,

Cornices, Skylights, Roofing, Metal Ceilings and Fire-Proof Shutters,

930 W. Washington St., INDIANAPOLIS, IND.

TELEPHONE 1118.

- Cornelius Augustus D, clk U S Pension Agency, b 334 E Ohio.
 Cornelius A Hayes, cashr Nelson Morris & Co, h 90 N Senate av.
 Cornelius Edward G (Byram, Cornelius & Co), pres Indpls Chair Mfg Co, h 521 N Meridian.
 Cornelius Frederick W, collr, b 334 E Ohio.
 Cornelius George G, mach, b 334 E Ohio.
 Cornelius James, mach hd, b 256 W Michiganan.
 Cornelius Jesse W, electrotyper Baker-Randolph Co, b 157 N Capitol av.
 Cornelius John G, boiler mkr, h 276 Bright.
 Cornelius Pembroke S, vault mgr Indiana Trust Co, r 152 E New York.
 Cornelius Ruth A (wid Cassius), h 254 S Alabama.
 Cornelius Wm, collr, b 334 E Ohio.
 Cornell Christopher, lab, b George's Hotel.
 Cornell Levi L, pressman, b s e cor Schurmann and Floral avs.
 Cornell Pizier D, lab, h w s Hope 1 s of Schofield (B).
 Cornet Bros (John G and Louis P), grocers, 488 College av.
 Cornet James A, bookbinder, b 390 S New Jersey.
 Cornet John G (Cornet Bros), b 570 Ash.
 Cornett Leon P, bkpr Indpls Gas Co, h 390 S New Jersey.
 Cornet Louis, clk D P Erwin & Co, r 535 Bellefontaine.
 Cornet Louis P (Cornet Bros), h 570 Ash.
 Cornet Matthew, bookbinder, b 390 S New Jersey.
 Cornet Nicholas S, clk, h 535 Bellefontaine.
 Cornet Peter P, bkpr Herancourt Brewing Co, h 390 S New Jersey.
 Cornett Frederick, mach hd, h 490 W Francis (N D).
 Cornett Louis, salesman, r 14 S Senate av.
 Corne Harrison, lab, h 456 Mulberry.
 Cornwall Alfred E (Cornwall & Monahan), h 256 N Senate av.
 Cornwall & Monahan (Alfred E Cornwall, Charles M Monahan), lunch service, 100 W 7th.

TUTTLE & SEGUIN,

28 E. Market St. Ground Floor.

COLLECTING RENTS AND CARE OF PROPERTY

A SPECIALTY.

Telephone 1168.

- Cornwell Carrie (wid George W), h 51 Depot (B).
 Cornwell Harry, lab, h 147 Buchanan.
 Cornwell Henry, hatter, b 176 E South.
 Corr Edwin, asst U S atty, P O Bldg, b 150 N Illinois.
 Correll Tessup, clk, b 465 Stillwell.
 Correthers Wm G, stereotypy, b 18 Buchanan.
 Corriden John W, lab, b 354 S West.
 Corriden Lawrence, h 254 S West.
 Corriden Mary, stenog, h 354 S West.
 Corriden Thomas, clk, h 580 S West.
 Corrigan John, lab, h 133 N State av.
 Corrigan John, lab, r 26 N Delaware.
 Corrigan John, police sergt, h 49 N Dorman.
 Corrigan Patrick, lab, b 106 Maple.
 Corrigan Patrick, lab, h 47 Henry.
 Corrigan Thomas, plumber, 26 N Delaware, r same.
 Corse Clarence S, trav agt, h 612 Central av.
 Cortland John, lab, h 51 Blake.
 Cortleyon George T, clk City Div P O, r 28 Mass av.
 Corwin Mary, teacher Deaf and Dumb Inst, b 32 W St Clair.
 Corwin Sadie J, teacher Deaf and Dumb Inst, h 42 S Arsenal av.
 Corwin Wm R, cabtmkr, h 42 S Arsenal av.
 Cory, see also Corey.
 Cory Alexander S, clk, b 145 S Olive.
 Cory Edward, lab, b 145 S Olive.
 Cory Edward, lab, b 171 Douglass.
 Cory Robert P, motorman, h 145 S Olive.
 Cory Walter, lab, b 145 S Olive.
 Cory Winfield S, mach hd, h 711 Mass av.
 Cosand Charles, lab, h 179 S Reinsner (W D).
 Cosby Ella (wid Donald), h 344 Yandes.
 Cosby Harvey, driver, h 363 Fulton.
 Cosby Hiram H, lumber, e s Illinois 4 s of 30th, h same.
 Cosby John C, millwright 200 W Maryland.
 Cosby Richard M, architect, h 192 Cornell av.
 Coschke Julius J, lab, h 14 Keystone av.
 Cosgrove Bridget (wid Patrick), h 29 Henry.
 Cosgrove Kathryn, h 43 College av.
 Cosgrove Wm P, tel opr Parry Mfg Co, b 29 Henry.
 Cosler Charles E, clk City Div P O, h 24 Broadway.
 Cosler Elizabeth T (wid Wm H), h 436 W Eugene (N D).
 Cosler Isaac, h 504 Central av.
 Cosler Orville D, carp, 1402 Rader (N D), b same.
 Cosler Wm, lab, h rear 36 S Dorman.
 Coslow Jacob, lab, b George's Hotel.
 Cosner Wm W, trav agt, b Stubbins Hotel.
 Coss Henry T, hostler, h 526 Mulberry.
 Cost George P, collr, r 155 N New Jersey.
 Costamagna Charles painter, h 78 Cincinnati.
 Costamagna James, painter, h 263 Fulton.
 Costello Alice, h 266 S Capitol av.
 Costello Ann (wid James), h 117 Maple.
 Costello David J, mailing clk The Indianapolis Sentinel, h 30 Stevens.
 Costello James H, b 276 W Maryland.
 Costello Jeremiah, grocer, 401 S Capitol av, h same.
 Costello John, city fireman, h 117 Maple.
 Costello John J, mach, h 276 W Maryland.
 Costello John M, clk, b 401 S Capitol av.
 Costello Martin, fireman, h 30 Stevens.
 Costello Martin F, mailing clerk The Indpls Sentinel, h 30 Stevens.

302 and 304 East Washington St. Telephone 1854.



MANUFACTURER OF RETAIL OIL TANK WAGONS.

JOSEPH W. BUCHANAN

Costello Michael, saloon, 490 S Meridian, h 423 S Illinois.
 Costello Nancy (wid James), b 117 Maple.
 Costello Patrick, molder, h 135 Church.
 Costello Patrick F, trav agt G W Stout, h 401 S Capitol av.
 Costello Patrick J (Costello & Riordan), h 185 Meek.
 Costello Thomas, helper Atlas Engine Works.
 Costello Thomas E jr, clk Kipp Bros Co, b 326 N Senate av.
 Costello Thomas W, clk, b 401 S Capitol av.
 Costello Wm S, student, b 117 Maple.
 Costello & Riordan (Patrick J Costello, Daniel Riordan), horseshoers, 108 E Wash-bash.
 Coster, see also Caster and Castor.
 Coster Robert H, mach na, b s s Bloyd av 1 w of Rural.
 Coster Wm, engr, h s s Bloyd av 1 w of Rural.
 Costetter Hiram D, lab, h e s Ruth 1 s of Washington (M J).
 Costigan Frank, cigars, Occidental Hotel, r 37 1/2 W Market.
 Costin Earl M, tel opr, b 179 Blackford.
 Coston Elizabeth (wid Chinton), h 446 W North.
 Coston George E, finisher, b 446 W North.
 Coston George W, lab, h 682 W Eugene (N l).
 Cota Dennis, butcher, b 390 W Maryland.
 Cotheuser Christian, lab, h 26 Applegate.
 Cottage Hotel, Hamlin & Bradley proprs, 130 S Illinois.
 Cotten Sarah (wid Perry W), h 290 E St Clair.
 Cotter Anna (wid Terrence), h 227 E Market.
 Cotter Bessie, dry goods, 130 Belmont av (H), h same.
 Cotter James E, tailor, 10 1/2 E Washington, h 220 Douglass.
 Cotter James B jr, tailor, h 220 Douglass.
 Cotter Thomas F, tailor, h 220 Douglass.
 Cotter Horace L, barber 161 1/2 Mass av.
 Cottingham Charles E, phys Chl Hospital.
 Cottingham Cynthia A, dressmkr, 436 N East, h same.
 Cottingham Joshua J, civil engr, h 436 N East.
 Cottle Alonzo J, painter, b 111 Sanders.
 Cottle Delilah (wid John), h 111 Sanders.
 Cottle Grant O, mach, b 111 Sanders.
 Cottle Hess, plastr, h 109 Sanders.
 Cottle James W, plastr, b 111 Sanders.
 Cottman George S, printer, b s s University av 2 w of Grand av (l).
 Cottman John A, h s s University av 2 w of Grand av (l).
 Cottom George M, barber, 426 E New York, h same.
 Cotton, see also Cotten.
 Cotton Albert E, car rep, b 43 Jefferson av.
 Cotton Alfonso C, h 331 E South.
 Cotton Allen C, mach, h 27 Wisconsin.
 Cotton Charles C, cigars, 102 Mass av, r same.
 Cotton Charles W, supt, h 76 Vine.
 Cotton Edward N, tmstr, h 129 Newman.
 Cotton Elizabeth J, teacher Public School No 6, h 76 Vine.
 Cotton Fassett A, dep State Supt of Public Instruction, 27 State House, h 601 Bellefontaine.
 Cotton Isaac M, carp, h 43 Jefferson av.
 Cotton John W, lab, h 330 N California.
 Cotton Mary E, teacher, b 76 Vine.

WE CLAIM SKILL AND CARE IN THE
Management of Estates
 THOS. C. DAY & CO.,
 Rooms 325 to 330 Lemcke Bldg.

Cotton Oliver E, helper Atlas Engine Works.
 Cotton Thomas, lab, b 163 W Market.
 Cottrell Abraham P, carp, b 23 Keystone av.
 Cottrell John, car rep, b 5 S Station (B).
 Cottrell John, clk, b 131 N New Jersey.
 Cottrell Thomas, poultry, 355 W Washington, h 131 N New Jersey.
 Cotty Lincoln H, barber, h 85 Minerva.
 Couchman James B, dentist, 3 Grand Opera House Bldg, b 29 W Pratt.
 Couger John, car rep, h 39 Wright.
 Coughlen, see also Conklin.
 Coughlen Edward M D, b 406 N Capitol av.
 Coughlen Frank W, books, b 499 N Capitol av.
 Coughlen Harry G, sec and mgr Bedford, Indiana Stone Co, h 775 N Capitol av.
 Coughlen Wm, pres Indpls Elevator Co, h 400 N Capitol av.
 Coughlen Wm F (Cathcart, Cleland & Co), h 409 N Capitol av.
 Coughlin Cornelius, lab, h 128 Newman.
 Coughlin Edward, lab, b 472 W Ontario (N l).
 Coughlin George E (Coughlin & Wilson), h 494 N Penn.
 Coughlin Nora (wid John), h 128 Newman.
 Coughlin & Wilson (George E Coughlin, James F Wilson), dentists, The Denison.
 Coughlon N, lab Atlas Engine Works.
 Couk Clifton E, ins agt, h 825 E Market.
 Coull Joseph, painter, n w cor Grove av and 22d, h same.
 Coulon Charles G, clk Robert Keller, h 48 Oriole.
 Coulon Douglass H, printer, h 124 Fulton.
 Coulon Julius, musician, b 48 Oriole.
 Coulon Louis, barber, b 175 N East.
 Coulon Oscar F, pressman, h 175 N East.
 Coulson Joseph E, lab, h 394 S East.
 Coultas Aldo B, student, b 124 E Vermont.
 Coultas Thomas I Rev, pastor Roberts Park M E Church, h 124 E Vermont.
 Coulter, see also Colter.
 Coulter Bertha A, music teacher, 189 Fayette, b same.
 Coulter Charles W (Columbus Butter and Cheese Co), b 465 E Georgia.

SHELLHOUSE & CO.,
HARDWARE,
 Mechanics' Tools, Builders' Supplies,
 271-275 E. Washington St.

**B
I
C
Y
C
L
E
S**
 \$5 DOWN. } Best Wheels.
 { MONTHLY. } Best Terms.
WHEELMEN'S CO.
 31 W. OHIO ST.
 LONG DISTANCE TEL. 1866.

RHEUMATISM ...CURED...

Is cured surely and safely by PERRY'S MAGIC RHEUMATISM CURE.
Failures are unknown. Take it and be well.

AT ALL DRUGGISTS.

282 COU INDIANAPOLIS DIRECTORY. COV

Lumber, Lath, Shingles, FRAMES, DOORS, ETC.

— GO TO —

E. H. ELDRIDGE & CO.,
166 TO 174 SOUTH NEW JERSEY ST.
TELEPHONE 581.

Coulter David A (Pangborn & Coulter), h 189 Fayette.
Coulter Elizabeth G, cashr, b 189 Fayette.
Coulter Fannie, tailress, r 332 E Market.
Coulter James, gasfitter, b 189 Fayette.
Coulter James A, student, b 189 Fayette.
Coults George, bkkpr B Koehring & Son, h 533 Ash.
Coults Harry J, clk Am Ex Co, h 533 Ash.
Coults Margaret (wid John), b 533 Ash.
Coults Meek (Daniels & Coults), b 533 Ash.
Counsilman John H, turner, h 427 W New York.
Country Club The, John Ruppel mngr (C R).

COUNTY AUDITOR'S OFFICE, Harry B Smilh Auditor, 41 Court House; Tel 912.

COUNTY CLERK'S OFFICE, James W Fester Clerk, 24 Court House.

COUNTY COMMISSIONERS' OFFICE, 43 Court House.

County George, lab Mica Roofing Co.

COUNTY RECORDER'S OFFICE, Wm E Shilling Recorder, 44 Court House.

COUNTY SHERIFF'S OFFICE, Albert A Womack Sheriff, 34 Court House.

County Supt of Public Schools, 57 Court House.

County Surveyor's Office, John V Coyner, surveyor, 31 Court House.

COUNTY TREASURER'S OFFICE, Wm H Schmidt Treas, 23 Court House.

Courier The, Charles H Stewart publisher, 69 Indiana av.

Courtney Ann (wid Wm), h 860 N Penn.

Courtney Anna, prin Public School No 26, h 860 N Penn.

Courtney Catherine F, teacher Public School No 3, h 860 N Penn.

Courtney Charles, cook, r 52½ S Illinois.

Courtney Daniel E, steamfitter, h 147 Lexington av.

Courtney Dennis, lab, h 7 Spann av.

Courtney Grant J, clk, h 136 N Noble.

Courtney Honora A, teacher, b 860 N Penn.

Courtney James F, lab, b 182 W Washington.

COLLECTIONS.

THE

LaFayette Mercantile Agency

Will give you good service.

Room 19, Union Building, 73 W. Maryland St.

Courtney John, lab, h 147 Lexington av.
Courtney John G, clk C C C & St L Ry, b 136 N Noble.
Courtney John W, carp, h 35 Yandes.
Courtney Joseph (Wurgler & Courtney), h 347 N California.
Courtney Joseph C, plumber, b 347½ N California.
Courtney Mary E, teacher Public School No 11, b 860 N Penn.
Courtney Patrick, lab, r 109 S Noble.
Courtney Samuel H, shoemkr, 50 Malott av, b 45 same.
Courtney Thomas E, phys, 501 Virginia av, h 860 N Penn.
Courtney Timothy, h 347½ N California.
Courtney Wm F, clk Knight & Jillson, b 135 N Illinois.
Courtney Zachary T, teas, 16 W Ohio, h same.

COURTRIGHT ALBERT S. Architect and Superintendent, 419 and 420 Lemcke Bldg, b 294 Lincoln av. (See adv in classified Architects.)

Courtright Julia A, h 5½ Indiana av.
Cousin Edward, lab, b 190 Agnes.
Cousin Faithy (wid Wm), h 190 Agnes.
Cousin James, lab, b 10 Willard.
Cousins George E (Cousins & Co), r 85 N Delaware.

Cousins Oliver, lab, b 253 E Washington.

Cousins Sarah (wid Oliver), b 266 Highland av.

Cousins & Co (George E Cousins, Charles H Riggs), cigars, 62 Mass av.

Coute A M, lab, b 125 N West.

Coots, see also Coots.

Coutts John M, buyer New York Store, h 102 Meek.

Coval Bros (Lewis O and Edward C), grocers, 61 S West.

Coval Charles H, insp, h 108 Chadwick.

Coval Edward C (Coval Bros), h 217 W Maryland.

Coval John R, lab, h 32 Carlos.

Coval Lena (wid Alexander), b 61 S West.

Coval Lewis O (Coval Bros), h 61 S West.

Coval Russell, lab, b 108 Chadwick.

Coval Russell J, lab, h 32 Carlos.

Coval Wm M (Coval & Lemon), h 543 Central av.

Coval & Lemon (Wm M Coval, Albert E Lemon), abstracts, 96½ E Market.

Covalt Sarah A (wid George W), b 229 Hoyt av.

COVENANT MUTUAL LIFE ASSOCIATION OF ILLINOIS, Wm H Doty State Mngr, 48 Journal Bldg.

Cover Catherine (wid Daniel), h 1542 N Captl-ol av.

Cover Isaac, lab, h 613 Miller av (M P).

Coverdill Charles, molder, b 107 Wright.

Coverdill Charles V, uphtr, h 271½ Mass av.

Coverdill Henry T, driver, b 59 N Dorman.

Coverdill Wm, molder, h e s Addison 4 s of Washington (M J).

Covert Amanda F, dressmkr, b 431 Home av.

Covert Arthur L, janitor Public School No 36, h n s 20th 2 w of Illinois.

Covert Bros (Joseph E and Elmer E), meats, 666 Virginia av.

Covert Charles E, ironwkr, h 32 S Linden.

Covert Elmer E (Covert Bros), h 90 Shelby.

Covert Joseph E (Covert Bros), h n s Bethel av 2 w of Perkins pike.

Covert Nellie G, music teacher, 431 Home av, h same.

UNION TRANSFER AND STORAGE CO.
 Cor. E. Ohio St. and C., C. & St. L. R'y Tracks.
 Storage of Household Goods and Pianos a Specialty.

A. H. Sturtevant & Co. 68 S. Pennsylvania St. *Carry a large line of Vehicles at Bottom Prices.*

DIAMOND WALL PLASTER } Telephone 1410

BUILDERS' EXCHANGE.

COV

INDIANAPOLIS DIRECTORY.

COX 283

Covert Wm P Rev, h 512 Park av.
 Covert Wm T, baker, 105 Agnes, h same.
 Covill John, fireman, h 95 N Belmont av.
 Covington Ephraim B, janitor, h 46½ N Penn.
 Covington Frank M, clk, b 126 E Ohio.
 Covington Theenie (wid Jacob), h rear 106½ Prospect.
 Covy Frank S, lab, h 581 E St Clair.
 Cowan Charles L, lab, h 328 W 2d.
 Cowan D Lorraine, agt State Life Insurance Co, b 723 College av.
 Cowan James P Rev, pastor Woodruff Avenue United Presbyterian Church, h 44 Windsor.
 Cowan James P E, special examiner U S Pension Bureau, P O Bldg, h 197 N Alabama.
 Cowan Minnie B, stenog, b 60 S Linden.
 Cowan Robert P, waiter, h 185 Yandes.
 Cowan Samuel, polisher, h 77 S Liberty.
 Cowan Wm A, vice-pres Indpls Five Stock Journal and Printing Co, h 233 S Olive.
 Coward James, dishwasher The Bates.
 Coward Joseph, lab, h 37 Church.
 Coward Joseph, lab, h 85 Talbott av.
 Coward Joshua, bell boy, r 78 Columbia al.
 Coward Matilda (wid Joseph), h 169 W Wash.
 Coward Nathaniel, lab, b 37 Church.
 Cowen Jennie W, teacher Public School No 32, b 246 Talbott av.
 Cowen Robert B, bkpr, h 246 Talbott av.
 Cowger Albion E, tinner, h 12 N Gillard av.
 Cowger Arville J, trav agt Cleveland Fence Co, h 37 N Gillard av.
 Cowger James M, polisher, b 311 S Missouri.
 Cowger Moses T, lab, h 12 N Gillard av.
 Cowger Noah N, carp, b 311 S Missouri.
 Cowger Remus A, grinder, b 311 S Missouri.
 Cowill Ernest C, mach, b 233 N Beville av.
 Cowgill J E, actuary and financial counselor, b Roosevelt Hotel.
 Cowherd Charles M, lab, b 269 N West.
 Cowherd Eli, lab, h 53 Drake.
 Cowherd James R, porter, b 269 N West.
 Cowherd John, lab, b 269 N West.
 Cowherd Joseph, lab, h 85 Torhet.
 Cowherd Martha J (wid Aaron), h 269 N West.
 Cowherd Richard, lab, b rear 738 N West.
 Cowherd Winlock A, h 269 N West.
 Cowle Daisy, clk, b 287 Douglass.
 Cowie Rosanna (wid John R), b 287 Douglass.
 Cowles Roswell B, engr, b 45 Bloomington.
 Cox Aaron, b 1107 N Delaware.
 Cox Albert G, pres Globe Machine Works and treas The Wanamaker Car Scale Co, h 564 N Penn.
 Cox Alden J, electrician, h 519 College av.
 Cox Alice E, stenog Kahn Tailoring Co, b 714 E Washington.
 Cox Alice L (wid Wm H), b 502 W Highland av (N 1).
 Cox Allen S, lab, h 77 Martindale av.
 Cox Alonzo H, engr, h 160 Blake.
 Cox Andrew J, real est, h 562 Broadway.
 Cox Ann M, h 254 W Market.
 Cox Arthur T, trav agt, b 575 N Penn.
 Cox Benjamin, clk New York Store, h 443 Eugene (N 1).
 Cox Bettie E (wid Andrew J), b 575 N Penn.
 Cox Caroline M, dressmkr, 40 Smith, b same.
 Cox Charles, lab, h 54 Warren av (W 1).
 Cox Charles, porter, b 167 W 3d.

Equitable Life Assurance Society
 OF THE UNITED STATES.

Richardson & McGrea,

Managers for Central Indiana,
 79 EAST MARKET ST.,
 TELEPHONE 182.

COX CHARLES E, Judge Police Court,
 h 820 Park av.

Cox Charles H, driver, h 79 Wilson.
 Cox David L, bkpr, h 18 W Michigan.
 Cox Edmund M, mach, b 37 Highland pl.
 Cox Edward, engr, h 11 Astor.
 Cox Elisha, porter, b 167 W 3d.
 Cox Ella H, stenog, b 19 School.
 Cox Emma (wid Gilum H), b 19 School.
 Cox Emma E, b 593 Broadway.
 Cox Eunice M, clk Heaton, Sims & Co, b 492 N Senate av.
 Cox Ferdinand, bkpr, b 316 N Meridian.
 Cox Francis M, shoes, 310 Indiana av, h same.
 Cox Frank, lab, b 259 Hadley av (W 1).
 Cox Frank H (wid Wm C), h 1197 N Illinois.
 Cox George, clk, h 87 Park av.
 Cox George A, engr, h 77 Meikel.
 Cox George E, lab, b 193 S New Jersey.
 Cox George H, carp, 155 English av, r same.
 Cox George M, blksmith, 108 S Belmont av (W 1), h same.
 Cox Harriet (wid John B), b 550 N Alabama.
 Cox Harry E, clk L E & W R R, b Shearer pike e of Brightwood.
 Cox Harry G, mech engr, b 564 N Penn.
 Cox Henry B, lab, h 624 W Udell (N D).
 Cox Henry C, b 37 English av.
 Cox Henry C, lawyer, h 101 Harlan.
 Cox Hugh A, engr, h 160 Blake.
 Cox Ira E, phys, 469 W Addison (N D), h same.
 Cox Irvin, drapier New York Store, h 443 Eugene (N 1).
 Cox Isaac S, salesman, h 113 Talbott av.
 Cox Jacob A, trav agt, b 806 Bellefontaine.
 Cox Jane (wid David), b 155 N Capitol av.
 Cox Jane (wid Henry), h 167 W 3d.
 Cox Jesse, lab, h rear 704 N Illinois.
 Cox John, molder, h 2 W Vermont.
 Cox John, molder, h n s Vermont 2 w of Holmes av (H).
 Cox John A M, boilermkr, h 193 S New Jersey.
 Cox John B, h 37 Highland pl.
 Cox John C, lodgeqkr Indiana Reformatory.
 Cox Joseph, mach, b 166 N Delaware.
 Cox Joseph D, trav agt, h 123 E Ohio.
 Cox Joseph E, brakeman, h 258½ Bates.

SANBORN ELECTRIC CO., Electrical Contractors.

Will cheerfully furnish Estimates on
 all kinds of electrical work.

22 E. OHIO ST. Phone 1457.

THE FRED DIETZ CO.

WOODEN PACKING BOXES MADE TO ORDER.
 FACTORY AND WAREHOUSE TRUCKS.
 400 Madison Avenue. Telephone 654.

B Indianapolis
 BUSINESS UNIVERSITY

19

Leading College of Business and Shorthana.
 Bryant & Stratton, Est. 1850. 10 000 former students holding positions. Easy terms. When Bk. Elevator. Tel. 499. See p. 4. E. J. Meeb, Pres.

BENJ. BOOTH

PRACTICAL EXPERT ACCOUNTANT.
Thirty years' experience. First-class credentials.
Room 18, 82½ E. Washington St. Indianapolis, Ind.

284 COX

INDIANAPOLIS DIRECTORY.

CRA

ESTABLISHED 1876.

TELEPHONE 168.

CHESTER BRADFORD,
SOLICITOR OF PATENTS,
AND COUNSEL IN PATENT CAUSES.

(See adv. page 6.)

Office:—Rooms 14 and 16 Hubbard Block, S.W.
Cor. Washington and Meridian Streets,
INDIANAPOLIS, INDIANA.

Cox Joseph S, carp, b 37 Highland pl.
Cox Julius R, cancelling clk P O, h 7 Quince.
Cox Leslie A, reporter, b 1107 N Delaware.
Cox Linton A (Pickens & Cox), h 302 N Delaware.
Cox Margaret, solicitor, b e s Downey av 1 s of University av (D).
Cox Margaret A, baker, 928 N New Jersey, h same.
Cox Mary W, h 116 Highland pl.
Cox Milard F, lawyer, 7-8 When Blk, b 665 Broadway.
Cox Moses, lab, r 220 N Penn.
Cox Nora J (wid Walter W), h 343 Mass av.
Cox Oliver F, policeman Insane Hospital.
Cox Oliver T, clk, h 431 Indiana av.
Cox Percy (wid Ellhu), h 443 W Eugene (N D).
Cox Perry, lab, h 687 Mass av.
Cox Richard, tinner, 516 E 7th, h same.
Cox Richard, waiter, b 167 W 3d.

COX RICHARD M J, Civil Engineer, h 868 Bellefontaine.

Cox Thomas, lab, b 249 Fayette.
Cox Thomas, painter, b 187 S Capitol av.
Cox Thomas F, lab, h 270 Springfield.
Cox Thomas J, b 21 Villa av.
Cox Walter H, tmstr, h 734 Shelby.
Cox Warner M L, mach, h 40 Smith.
Cox Wm, trav agt, b 143 N Penn.
Cox Wm A, laundry, 73 N Illinois, h 329 N West.
Cox Wm A, trav agt, b 1197 N Illinois.
Cox Wm B, lab, h 114 N Alabama.
Cox Wm E, trav agt, b 866 Bellefontaine.
Cox Wm H, h 242 Spring.
Cox Wm H jr, painter, b 242 Spring.
Cox Wm J, painter, b 40 Smith.
Cox Wm L, policeman, h 743 E Ohio.
Cox Wm T, painter, b 187 S Capitol av.
Cox Wm W, printer Wm B Burford, h 253 S Olive.
Cox Woodson H, hostler, b 167 W 3d.
Coxe John, cigar mnfr, 262 W Washington, h 330 W 2d.
Coxe Robert S, sub letter carrier P O, b 64 Mayhew.
Coxley Joseph, harness, 555 W Morris (W D), h same.



76 N. PENNSYLVANIA ST.,

MAKERS

Outing BICYCLES

PHONE 598.

Coy Arthur A, lab, h 22 N Noble.
Coy James S, clk, h 329 W 1st.
Coy Jesse T, lab, h 471 Martindale av.
Coy Martin, foreman, h 607 W Vermont.
Coy Matthew, molder, h Holmes av (H).
Coy W Harvey, lab, h 471 Martindale av.
Coyle, see also Coayle.
Coyle Bernard, saloon, 849 S Meridian, h same.
Coyle Caroline M, b 438 College av.
Coyle Darby, lab, b 230 W Maryland.
Coyle Ella E, seamstress, b 24 Hamilton av.
Coyle Fannie, tailoress, b 1 McGill.
Coyle James B, carp, 253 S Senate av, h same.
Coyle John, mach, h 1 McGill.
Coyle Margaret (wid Michael), b 1 McGill.
Coyle Robert, mach, h 250 S Alabama.
Coyle Sabina (wid James), h 218 W New York.
Coyle Susan (wid Wm B), b 224 Hamilton av.
Coyle Thomas J, b 243 W New York.
Coyne John J, electrotyper, h 34 S Capitol av.
Coynor John V, surveyor Marion County, 31 Court House, h n w cor Orchard av and Coynor.
Coynor Samuel A, lab, h 444 W Washington.
Coynor Susan M (wid Martin L), h 85 E Pratt.
Cozzatt Charles E, bricklayer, h 106 Newman.
Cozens George, cigars, r 100 N Alabama.
Cozier Benton, fireman, h 41 Beacon.
Crabb James N, mngr, h 199 Cornell av.
Crabb John H, lab, h 1343 Isabella (N D).
Crabb John S, clk, h 450 W Addison (N D).
Crabb John W, bartender, h 239 W Maryland.
Crabb Keller E, cigars 64 Virginia av, r same.
Crabill Jacob C, gasfitter, 42 Malott av, h same.
Crabill Michael R, painter, b 299 Indiana av.
Crabtree Amanda (wid Abram), h rear 624 Home av.
Crabtree Chalmers L, polisher, h 72 Sheffield av (W D).
Crabtree Henry, porter The Denison.
Crabtree James W, policeman, h w s Cushing 2 s of Sutherland.
Crabtree Lovell B, polisher, h 470 E Washington.
Crabtree Martin J, polisher, h 54 Sheffield av (W D).
Crabtree Thomas H, polisher, h 1205 Morris (W D).
Crabtree Wm B, polisher, b 34 S Dorman.
Crackjack Frank, printer, b 43 Cincinnati.
Cracraft Lawson, watchman, h w end Maryland.
Craft, see also Kraft.
Craft Augustus P (Craft & Koehler), h 468 Broadway.
Craft Caleb, lab, h 226 W Maryland.
Craft Charles, bartender, b 576 S West.
Craft Edward, lab, h rear 232 S Missouri.
Craft Elizabeth (wid George), b 216 Bates.
Craft Ernest H, b 720 N Illinois.
Craft Frank, grocer, 426 W Udell (N D), h 425 same.
Craft George W, carp, h 64 Chadwick.
Craft Harlan W, trav agt Indiana Bicycle Co, b 471 N East.
Craft John, produce, E Mkt House, h Maywood, Ind.

Hose, Belting, Packing, Clothing, Druggists' Sundries, Bicycle Tires, Cotton Hose, Etc.

New York Belting & Packing Co., L't'd.

THE CENTRAL RUBBER & SUPPLY CO.
79 S. ILLINOIS ST., INDIANAPOLIS, IND.
PHONE 922.

A. METZGER AGENCY REAL ESTATE

ESTABLISHED 1863.

The American Surety Co., of New York.

Cash Capital and Surplus, \$4,500,000. V. T. MALOTT, Res. V. Pres.; A. W. WISHARD, 2d Res. V. Pres.; E. V. CLARK, Res. Ass't Sec., Com'l Club Building, Tel. 1539. COURT, CONTRACT AND FIDELITY BONDS executed promptly.

CRA

INDIANAPOLIS DIRECTORY.

CRA 285

Craft Lucinda (wid Hom-r), h 613 Mass av.
 Craft Moreland, lab, b 286 Indiana av.
 Craft Richard P, chief dep Sheriff Marion County, h 897 N Delaware.
 Craft Smith, blksmth, h 286 Indiana av.
 Craft Wm M, lab, b 235 W Maryland.
 Craft Wm B, attendant, b 613 Mass av.
 Craft Wm H (W H Craft & Co), h 729 N Illinois.
 Craft Wm H, clk R M S, h 620 Park av.
CRAFT W H & CO (Wm H Craft, Marks C Davis), Real Estate, Rentals, Loans and Insurance, Room 2, 47½ N Illinois; Tel 1613.

Craft & Koehler (Augustus P Craft, Emil W Koehler), mnfg Jewelers, 27½ S Meridian.
 Crafton Nelson, lab, h 166½ Howard.
 Craghan James, lab, h 275 W Maryland.
 Crago George, driver, b 423 N Pine.
 Cragun Lorenzo D, clk, b 759 N Capitol av.
 Crahan Johanna (wid Dennis), h 29½ Roe.
 Crahan John, finisher, h 99 Geisendorff.
 Crahan Margaret (wid Patrick), h 99 Geisendorff.
 Crahan Thomas W, lab, b 99 Geisendorff.
 Crahen Martin, h 64 S California.
 Craig Agnes, h 311 W Pratt.
 Craig Alexander, trav agt, h 951 N Alabama.
 Craig Alexander M, b 951 N Alabama.
 Craig Andrew J, gasfiter, 195 W Maryland, h same.
 Craig Arthur, lab, b 440 E 7th.
 Craig Arthur G, brakeman, h 28 Wilcox.
 Craig Benjamin F, molder, h 12 N Haugh (H).
 Craig Catherine L (wid Isaac M), h 383 Mass av.
 Craig Charles F, engr, b 452 E Market.
 Craig Charles M, lab, h 135 S William (W I).
 Craig Charles W, clk John A Craig, b 42 N Illinois.
 Craig Christopher C, lab, h 73½ Maxwell.
 Craig Columbus C, lab, h 119 S Reiser (W I).
 Craig Edward J, foreman Salisbury & Stanley, h 36 Hoyt av.
 Craig Emanuel S, lab, b 195 W Maryland.
 Craig Frank R, clk C C C & St L Ry, b 143 Bellefontaine.
 Craig Franklin, lab Crown Hill Cemetery.
 Craig Frederick W, clk Penna Lines, h 138 Tacoma av.
 Craig George, engr, h e s Laura 3 s or Washington (M J).
 Craig Helen (wid James), h 309 S Brookside av.
 Craig Helen P, hospital officer Indiana Reformatory.
 Craig Henry, wheelmkr, h 48 Beacon.
 Craig Henry J, supt Lilly Varnish Co, h 1558 N Capitol av.
 Craig Henry J, trav agt, h 95 W Vermont.
 Craig Herriman T, carp, h 452 E Market.
 Craig Hiram L, molder, h 7 Walker (H).
 Craig James, dry goods, 190 Indiana av, h 515 N West.
 Craig James, lab, h rear 18 W Michigan.
 Craig James F, mach, h 98 Bismarck av (H).
 Craig James R, dairy, 309 S Brookside av, h same.
CRAIG JOHN A, Manufacturer of Candles, 20 E Washington, h 482 N Illinois.
 Craig John F (Clark & Craig), b 143 King av (H).

Henry H. Fay,

40½ E. WASHINGTON ST.,

**FIRE INSURANCE, REAL ESTATE,
 LOANS AND RENTAL AGENT.**

Craig John F, baggage-master, h 35 Clifford av.
 Craig John F, carp, h 200 W 8th.
 Craig John T, clk, h 21 Ashland (W I).
 Craig John W, lab, h 7 Fay (W I).
 Craig Joshua, lab, h 228 S Missouri.
 Craig Joshua W, lab, h 597 W Michigan.
 Craig Louisa (wid Isaac), h 383 Mass av.
 Craig Medasta, h 389 Muskingum al.
 Craig Porter, soldier U S Arsenal.
 Craig Richard C, lab, h 17½ Geneva.
 Craig Robert, dairy, 561 Shelby, h same.
 Craig Robert, lab, b 110 Blackford.
 Craig Robert, lab, b 187 Douglass.
 Craig Robert A, condr, h 143 Bellefontaine.
 Craig Robert C, agt Janesville Machine Co, 75 W Washington, h 442 Broadway.
 Craig Samuel I, boarding, 206 Yandes.
 Craig Stuart A, clk, b 515 N West.
 Craig Wm, lab, b 554 Union.
 Craig Wm, mach, h 226½ E Washington.
 Craig Wm, trav agt, h 123 St Mary.
 Craig Wm B (Craig & Heaton), b 143 N Alabama.
 Craig W m C, trav agt, h 356 N Noble.
 Craig Wm H, mach hd, h 131 N Alabama.
 Craig Wm R, clk C C C & St L Ry, b 143 Bellefontaine.
 Craig Wm S, floor mngr New York Store, h 452 E Market.
 Craig Wm W, trav agt, b Stubbins Hotel.
 Craig & Heaton (Wm B Craig, John B Heaton), vet surgeons, 80 W Market.
 Craighed Alexander A, waiter, r 66 N Missouri.
 Craighed Gibson, cook, b 146 Michigan (H).
 Craigie Wm, boxmkr, h 58 Sanders.
 Craige Charles T, foreman, h 248 S Missouri.
 Craige John E, foreman, h 279 S Missouri.
 Craige Tobias, foreman, h 248 S Missouri.
 Craih Catherine (wid Aaron), b 311 Alford.
 Craih Edmund, clk, b 213 Douglass.
 Craih George B, lab, h 124 Yandes.
 Craih James F, brakeman, h 92 Cornell av.
 Craih John V T, watchman, h 311 Alford.
 Craih Richard, lab, h n w cor Floral av and Fountain.



13 N. MERIDIAN STREET.

SALISBURY & STANLEY

Office, Store and Bank Fixtures a Specialty.
 Repairing of all kinds done on short notice.
 177 Clinton Street, Indianapolis, Ind.

Contractors and Builders
 TELEPHONE 999.

LAMBERT GAS & GASOLINE ENGINE CO.

30 KENTUCKY AVENUE. NATURAL GAS ENGINES.

CHAS. A. DALE,
 Investments, Real Estate,
 Fire Underwriter,
 ROOMS 729-30 AND 31 LEMCKE BLDG.
 TELEPHONE 937.

THE C. H. BLACK MFG. CO. FINE BROUGHAMS, BRAKES AND VEHICLES FOR PRIVATE OR STREET WORK. 44 EAST MARYLAND STREET.

- Crall Thomas M, furnace setter, h rear 18 Prospect.
 Crall Thomas M, mach hd, h w s Merritt 1 n of Summit (H).
 Crain Lydia (wid Jehiel), b 209 N Delaware.
 Crain Minnie (wid Benjamin F), b 27 W Vermont.
 Crall John H, foreman G Hitz & Co, h 380 Talbott av.
 Cramer, see also Creemer, Cromer and Kramer.
 Cramer Charles, lather, r 45 1/2 N Capitol av.
 Cramer Charles G, mngr Peter Merkle & Son, r 64 Windsor Blk.
 Cramer Charles H, trav agt Famous Stove Co, h 395 Ash.
 Cramer Harry C, driver, r 174 1/2 E Washington.
 Cramer Harry W, barber, b 206 Fletcher av.
 Cramer Horace H, plastr, h 17 Ludlow av.
 Cramer Joseph W, grinder, h 399 Colburn.
 Cramer Samuel H, lather, b 206 Fletcher av.
 Cramer Walter H, plastr, h 83 W 20th.
 Cramer Wm E, grocer, h 1211 Northwestern av.
 Cramer Winfield S, plastr, 206 Fletcher av, h same.
 Crampton Mary E (wid Wm), r 37 The Windsor.
 Crandall Andrew, engr, b 22 S State av.
 Crandall Charles, poultry dresser, r 200 1/2 W Washington.
 Crandall Charles, shoemkr, b 164 1/2 E Washington.
 Crandall George, salesman, r 95 S West.
 Crandall Joseph M, news agt, h 894 N Illinois.
 Crandall Tryphena (wid James M), h 164 1/2 E Washington.
 Crandell Charles A, mach, b 52 N State av.
 Crandell Joseph L, engr, h 52 N State av.
 Crandell Laura L (wid Madison), b 380 N Senate av.
 Crane, see also Crahan and Crain.
 Crane Armenia (wid Benjamin F), b 271 W Vermont.
 Crane Benjamin J, h 995 N Senate av.
 Crane Charles J, ticket receiver Penna Lines, h 56 Highland pl.
 Crane Dennis E, clk, b 357 Cornell av.

GEO. J. MAYER,
 MANUFACTURER OF
SEALS

STENCILS, RUBBER STAMPS, CHECKS, BADGES, DOOR PLATES, ETC.

5 S, Meridian St., Ground Floor. TEL. 1386

- Crane Ellis W, letter carrier P O, h 70 Harrison.
 Crane Frank, cigarmkr, b Enterprise Hotel.
 Crane George W, bkpr, h 8 Herman.
 Crane Ida M, teacher Public School No 36, b 995 N Senate av.
 Crane Irka, bkpr, r 167 1/2 E Washington.
 Crane Isaac, lab, h rear 16 Center.
CRANE ISAIAH C, Watches, Clocks and Jewelry, 135 Virginia av, h 134 Dougherty.
 Crane James P, carp, h 106 Fayette.
 Crane Johanna (wid Dennis), h 29 Roe.
 Crane John, lab, h 60 Grant.
 Crane John, painter, h 558 W Washington.
 Crane John F, painter, h 73 Kentucky av.
 Crane Julia F (wid Henry A), h 118 Wright.
 Crane Leonard, police sergt, h 638 W Vermont.
 Crane Maria E (wid Amos C), h 125 Yandes.
 Crane Peter, b s w cor Washington and Downey avs (D).
 Crane Richard J, molder, b 106 Fayette.
 Crane Sarah (wid George S), b 354 Cedar.
 Crane Stephen D (agt), shoes, 162 Virginia av, h same.
 Crane Thomas, lab, h 99 Geisendorff.
 Crane Thomas W, bricklayer, h 26 Tacoma av.
 Crane Wm, mach, h 29 Roe.
 Crane Wm A, cabtmkr, h 44 Ingram.
 Crane Wm H, bksmith, h 72 Prospect.
 Cranfill David, lab, h 94 Warren av (W D).
 Craning Charles, student, r 279 N Noble.
 Crank Otto G, carp, h w s Maderia 4 s of Prospect.
 Crannon Timothy, policeman, h 357 S Delaware.
 Cranor Andrew P, grocer, n s Vorster av 1 w of Gent (M P), h same.
 Crans James T, phys, 243 Hamilton av, h same.
 Cranshaw, see also Crenshaw.
 Crary Mary (wid Samuel), b 23 Brett.
 Cratz John A, cabtmkr, h 74 Woodlawn av.
 Cratz Wm, mach, b 74 Woodlawn av.
 Crause Kate (wid Wm), stockpr, b 797 N New Jersey.
 Craven James J, helper, b 76 Willow.
 Craven John, produce, 33 E Mkt House, h 298 E North.
 Craven Mary, b 437 Madison av.
 Craven Primus, lab, h 59 Smith.
 Craven Riley, harnessmkr, 64 W 7th, h same.
 Craven Shubael C, lab, h 34 Sheffield av (W D).
 Craven Theodore D, trav agt Murphy, Hibben & Co, b 96 Ash.
 Cravens Charles C, mach hd, h 271 Highland av.
 Cravens Charles G, barber, 105 Indiana av, h 197 W Vermont.
 Cravens John, lab, h 222 W Ohio.
 Cravens Junius E, dentist, 23 Marion Blk, h 30 W Walnut.
 Crevens Mary (wid Wm), h 290 Indiana av.
 Cravens Wm, lab, h 31 Hendricks.
 Cravens Wm, lab, b 222 W Ohio.
 Crawford Charles, tmstr, h 75 Torbet.
 Crawford Charles E, salesman D P Erwin & Co, b 48 Sinker.
 Crawford Curtis L, harnessmkr, h 50 Hoyt av.
 Crawford David N, printer, b 600 Cornell av.
 Crawford David T, ironwkr, h 123 King av (H).
 Crawford Davis A, carp, b 265 N Senate av.

IF CONTINUED to the end of its dividend period, policies of the **UNITED STATES LIFE INSURANCE CO.**, will equal or excel any investment policy ever offered to the public.

E. B. SWIFT, Manager,
 25 E. Market St.

Crawford Edward M, druggist H E Zimmer, r 82 E Washington.
 Crawford Edward T, gilder, b 48 Sinker.
 Crawford Elizabeth (wid David), h 198½ W South.
 Crawford Francis N, clk, h 213 W Maryland.
 Crawford Green, lab, h 73 Torbet.
 Crawford Henry, lab, h 193½ Virginia av.
 Crawford James, printer, r 37½ W Market.
 Crawford Jessie, b 198½ W South.
 Crawford John H, mach hd, b 48 Sinker.
 Crawford John W, sawyer, b 511 Bellefontaine.
 Crawford Joseph A, clk, h w s Columbia av 1 s of Bruce.
 Crawford Josephine (wid Abel), h 760 N Illinois.
 Crawford Josephine E, h 511 Bellefontaine.
 Crawford Julia (wid Thomas), h 600 Cornell av.
 Crawford Kate M (wid Nathan), b 71 E 7th.
 Crawford Luther W, slater, h 553 S Meridian.
 Crawford Nancy (wid David), b 20 Mill.
 Crawford Nancy D (wid Thomas E), h 195 Fletcher av.
 Crawford Phyllis (wid Cator), h 75 Torbet.
 Crawford Samuel, mach, r 68 N Senate av.
 Crawford Samuel M, collarmkr, h 48 Sinker.
 Crawford Smith, lab, h 225 W Vermont.
 Crawford Stephen M, whol meats, Indpls Abattoir Co (W I), h 273 N Senate av.
 Crawford Thomas C, lab, h 513 English av.
 Crawford Wm, barber, h 156 Hosbrook.
 Crawford Wm R, clk, b 213 W Maryland.
 Crawford Wm T, lab, b 513 English av.
 Crawford Zachariah T, meats, h 593 N Senate av.
 Crawl Wm, mach, h s s Michigan av 4 w of Auburn av (W).
 Crawley, see also Crowley.
 Crawley Bridget (wid Patrick), h 429 S Missouri.
 Crawley Edward, lab, h 10 McGinnis.
 Crawley Edward L, letter carrier P O, h 278 Douglass.
 Crawley Ella, stenog, b 229 N Penn.
 Crawley Hiram C, shoemkr, 183 S Meridian, h 166 Maple.
 Crawley James, lab, b 429 S Missouri.
 Crawley Wm, lab, h 10 McGinnis.
 Craycraft Deloss, lab, h 124 Blackford.
 Craycraft Lawson B, watchman, r 275 W Market.
 Crayton Wm D, lab, h 90 Kappus (W I).
 Creagh Elizabeth (wid John), h 109 Harrison.
 Creasey Charles E, lab, h 13 Smithson.
 Creasey Edward E, saloon, 500 S West, h same.
 Creasey Wm, filer, h 81 N Olive.
 Creeden Hannah R, clk U S Pension Agency, b 437 S Delaware.
 Creeden Maggie, clk Citizens' Street R R Co, b 437 S Delaware.
 Creeden Jeremiah, foreman, h 437 S Delaware, h same.
 Creedon Joseph A, vet surg, 550 Virginia av, h same.
 Creegen Bridget, h 116 Laurel.
 Creehan James, mach, h 64 S California.
 Creevy E Forest, salesman Smith Premier Typewriter Co, r 143 N Penn.
 Cregere Edward, lab, b 59 Bloomington.
 Creig John, mach, h 98 Bismarck av (H).
 Creigle Charles T, foreman, h 248 S Missouri.
 Crenshaw Fleming, lab, b 62 Chapel.



Crenshaw John, lab, h n s Lake 4 e of railroad (N I).
 Crenshaw Morgan, coachman, h 164 Bird.
 Crescent Brewing Co of Aurora, Ind, Jacob Reuter agt, Dillon and Big Four R R.
CRESCENT LOAN AND INVESTMENT CO. John T Brush Pres, James H Lowes Sec, James R Henry Treas, 63-64 Wabash Bldg; Tel 1825.
 Crescent Oil Co, Harry B Smith pres, Benjamin F Howard sec and treas, 34 E South.
 Crescent Remedy Co (Wm Tron, John E Sanders), 17 N Illinois.
 Cress, see also Kress.
 Cress Henry, barber, 247 E Morris, h same.
 Cress Henry, farmer, h w s Ritter av 1 s of C H & D Ry (I).
 Cress John V, lab, h 73 Hill av.
 Cress Laura E, stenog, b 284 N Meridian.
 Cress Lucian E, mach hd, b 73 Hill av.
 Cress Wm H, music teacher, 50 N Brookside av, h same.
 Cress Wm M, bartender, h 69 Hill av.
 Cresshill Charles S, clk Kipp Bros Co, h 340 Chestnut.
 Cressington John H, clk, r 13 The Marlowe.
 Cressler Clara (wid David W), h 886 W Washington.
 Crewett George W, waiter, h rear 169 E St Joseph.
 Crews Harry, pressman, b e s Senate av 3 s of 7th.
 Crews Isaac, clk, r 200 W Washington.
CREWS JOHN W, Real Estate, Insurance and Rentals, Office n w cor Walnut and Northwestern av (N I), h 446½ W Udell (N I).
 Crews Sewell W, clk, b 40 S Capitol av.
 Cribbs Harry A, stenog C C & St L Ry, h 74 W 18th.
 Cribbs Wm O B, stenog, b 74 W 18th.
 Crichlow Wm H, painter, h 118 Maple.
 Crickmore Jesse A, fireman, h 110 S Noble.
 Crider Charles E, carp, b 146 Miami.
 Crider L-wis, carp, b 146 Miami.
 Crider Robert S, carp, b 146 Miami.
 Crider Thomas H, carp, b 146 Miami.



PATENT SOLICITORS, MECHANICAL EXPERTS.

Inventions Perfected. Ideas Made Real.

THURMAN & SILVIUS,

Experts in Infringements, Railway and Mechanical Causes at Law.

WHEN BUILDING, OPP. POST OFFICE.

THEODORE F. SMITHER

GRAVEL AND OTHER COMPOSITION Yard, 180 W. Maryland St. Telephone 861. (Office, 169 W. Maryland St.)

ROOFER

COAL AND LIME

Cement, Hair, Sewer Pipe, etc.

BALKE & KRAUSS CO.
 Cor. Missouri and Market Sts.

DALTON & MERRIFIELD { LUMBER }

South Noble St., near E. Washington

288 CRI INDIANAPOLIS DIRECTORY. CRO

M. B. WILSON, Pres. W. F. CHURCHMAN, Cash.

THE CAPITAL NATIONAL BANK, INDIANAPOLIS, IND.

Our Specialty is handling all Country Checks and Drafts on Indiana and neighboring States at the very lowest rates. Call and see us.

Interest Paid on Time Deposits.

28 S. MERIDIAN ST., COR. PEARL.

Crittenden Harry R, clk, b 597 Park av.
Crim Albert R, clk, b 179 Bright.
Crim John F, fruits, 221½ W Washington, h 179 Bright.
Crimans Alexander S, condr, h 40 Johnson av.
Criminal Court, Court House.
Crimmins John C, trimmer, r 76 E New York.
Crippen Charles W, lab, h 29 McCormick.
Crippen Ira L, photog, 278 English av, h same.
Crippin Clarence E, mngr The Crippin-Kernolde Glass Co, h 218 Randolph.

CRIPPIN-KERNOLDE GLASS CO THE, Harry Kernolde Propr, Clarence E Crippin Mngr, Art Glass and Mirrors, 81 N Delaware. (See left side lines.)

Criqui Mary (wid Mitchell), h 512 Shelby.
Crisman Isaac, carp, h 91 Newman.
Criss Harry J, lab, b 11 Astor.
Crist, see also Christ.
Crist Daniel O, phys, 58 E Ohio, h n w cor English av and Sherman Drive (S).
Crist Frederick, lab, h 423 McLean (N D).
Crist George R, molder, h W Adison (N D).
Crist George W, express, h 447 W Shoemaker (N D).
Crist John, canvasser, h 576 W Armstrong (N D).
Crist John M, foreman, h 87 Holmes av (H).
Crist Marvin B, sec and treas Union Embossing Machine Co, h 416 Ash.
Crist Melvin A, finisher, h 474 W Udeh (N D).
Crist Robert E, canvasser, h 641 W Eugene (N D).
Crist Wm J, painter, h 35 Gattling.
Critchard Christian, coachman 712 N Meridian.
Critchlow Wilmer W, clk Knight & Jillson and sec Indiana and Arkansas Lumber Co, h 276 N Delaware.
Criterion Baking Powder Co, Alfred W Senour mngr, 31 W South.
Crittser Albert A, lab, b 307 E Court.
Crittenden Court, brakeman, b 22 S State av.
Crittenden Robert, brakeman, r 856 E Washington.

Metal Ceilings and all kinds of Copper, Tin and Sheet Iron work.

O. B. ENSEY,

TELEPHONE 1562.

CORNER 6TH AND ILLINOIS STS.

Crittenden Samuel, lab, r 163 Bird.
Crivel George F, trav agt, b 530 N Illinois.
Croake Matilda, laundress, b 19 Henry.
Crockett Daniel W, first ass't reporter Supreme Court of Indiana, 109 State House, h 77 E St Joseph.
Crockett Etta, b 289 S Penn.
Crockett George F, lab, h 438 Charles.
Crockett Harvey S, engr, b 161 Woodlawn av.
Crockett John D, watchman, h 161 Woodlawn av.
Crockett Oscar L, engr, h 427 Walcott.
Crockett Wyatt C, lab, h 290 Alford.
Croghan James, lab, h 48 Oriental.
Croff Abraham, shoemkr, 170 Virginia av, r same.
Crombie Wm, lab, b s s Ohio 2 w of Belt R R.
Crome Henry, printer, r 32 N Senate av.
Cromer, see also Cramer, Creemer and Kramer.
Cromer Jennie E, cashr, b 585 E Washington.
Cromer John B, pres Indiana Assn of Underwriters, h 450 N Alabama.
Cromlich Omer C, plumber, h 127 Michigan.
Cromlich Sarah E (wid George W), h 127 Michigan av.
Crompton, see also Crampton and Crumpton.
Crompton Ebenezer R, hardware, 86 Mass av, h 169 E St Joseph.
Cron Frederick, mach, h 63 Oriole.
Cronan Ella, laundress Deaf and Dumb Institute.
Cronbach Jennie (wid Samuel), h 517 W Maryland.
Cronbach Marcus, notions, 13 E Mkt House, h 441 N Alabama.
Crone Adam, polisher, h 449 Newman.
Crone Caroline, grocer, 449 Newman, h same.
Crone Frederick, mach hd, b 449 Newman.
Crone Henry, bartender, h 351 Bellefontaine.
Crone Jacob, saloon, 74 N Delaware, h 201 Bellefontaine.
Crone John H, clk, b 261 Bellefontaine.
Crone Louis, engr, h 129 King av (H).
Croner Edgar B, clk, b 56 Omer.
Croner John H, bksmith, b 56 Omer.
Cronin Anna, dressmkr, b 623 E Market.
Cronin Bridget, h 77 Meek.
Cronin Cornelius, caller, h 126 High.
Cronin Dennis, foreman, h 80 Spann av.
Cronin Ella, h 77 Meek.
Cronin Francis G, tel opr, b 26 N State av.
Cronin Harry, tailor, h 730 N Capitol av.
Cronin James A, tinner, h 87 W McCarty.
Cronin James J, policeman, b 28 McGill.
Cronin Jeremiah, sawmkr, b 87 W McCarty.
Cronin John, clk, h 87 W McCarty.
Cronin John, lab, b 289 Bates.
Cronin John E, stonecutter, b 87 W McCarty.
Cronin John P, bartender, b 28 McGill.
Cronin Mary (wid John), h 23 McGill.
Cronin Michael J, condr, h 26 N State av.
Cronk John, lab, b 13 Union.
Cronkhite Apollon B, boarding, 272 N Meridian.
Cronkhite Levi A, carp, h 536 W Wells (N D).
Cronnon Liberty (wid John), nurse, h 275 S Delaware.
Cronnon Owen, molder, h 44 Bismarck av (H).
Cronstein Herman B, produce, h 414 Mulberry.

Estimates and Designs Furnished on Application.
81 NORTH DELAWARE STREET.
THE CRIPPIN-KERNOLDE GLASS CO.

PAPER BOXES

SULLIVAN & MAHAN,
21½ West Washington St.

Cronyn Wm M, treas The Burris-Herzsch Co, h 331 N Alabama.
 Crook John W, meats, 578 E St Clair, h same.
 Crook Raymond, mach hd, h 390 N Dor-man.
 Crooke Asa E, foreman, h 24 Thalman av.
 Crooke Herbert A, millwright, h 579 Morris (W D).
 Crooke Sarah E, dressmkr, 24 Thalman av, h same.
 Crooker Edward C, lab, h 139 Union.
 Crooks Edmund, trav agt, r 69 Mass av.
 Crooks John R, printer, r 90 The Windsor.
 Croom Wm, lab, h 458 W Chicago (N D).
 Croom Wm L, carp, h 215 S Olive.
 Crooms Elizabeth (wid Felix), b 25 Roan-oke.
 Cropper Eva A, phys, 68½ E Market, b 859 N California.
 Cropper James, tailor, h 45¼ Virginia av.
 Cropper James W, engr, h 23 N Gale (B).
 Cropper Marion E, biksmith, 675 N Senate av, h 514 W Udell (N D).
 Cropper Roland T, mason, h 126 Lawrence.
 Cropper Walter, driver, h 59 Muskingum al.
 Cropper Wm, mach hd, h 699 W Udell (N D).
CROPSEY JAMES M, Lawyer, 42-43 When Bk; Tel 1857; h 235 College av.
 Cropsey Nebraska C, asst supt Public Schools, h 235 College av.
 Crosby Albert H, tel opr Postal Tel Cable Co, b 109 N State av.
 Crosby Charles E, lab, h 278 English av.
 Crosby Johanna (wid John), h 109 N State av.
 Crosby John L, engr, h 17 McKim av.
 Crosby John S, butcher, h 988 W Washing-ton.
 Crosby Mary, h 73 W Georgia.
 Crosby Mary (wid David), h 10 Lord.
 Crosby Mary E (wid Toliver), b 755 Brook-er's al.
 Crosby Michael, sec hd goods, 351 S Merid-ian, h same.
 Crosby Thomas F, plumber, b 351 S Merid-ian.
 Crosby Wm J, cooper, b 221 S West.
 Crosby Wm M, varnisher, h 83 Dougherty.
 Crose Benjamin D, reporter The Sun, b 408 N Illinois.
 Crose Edith, dep clk Marion County, b 408 N Illinois.
 Crose C Elizabeth (wid Andrew J), b 70 E Ohio.
 Crose Frederick, clk John L Moore, b 408 N Illinois.
 Crose Mary E (wid John A), h 408 N Illinois.
CROSE SAMUEL E, Physician, 9 Board of Trade Bldg, Tel 1195; h 408 N Illi-nois, Tel 1564.
 Crosley Charles, mason, h 593 W Armstrong (N D).
 Crosley Charles S, storekpr, r 27 Wyandot Bk.
 Crosley Clayton, car rep, h 19 N Stuart (B).
 Crosley Effie, h 83 N Capitol av.
 Crosley Erastus, lab, b 46 B S B av (W D).
 Crosley Harry, lab, b 73 Montana.
 Crosley Harry E, clk H H Lee, h 274 N Alabama.
 Crosley Mary A (wid Corydon W), h 177 N Delaware.
 Crosley Mary F (wid Henry), b 426 Talbott av.
 Crosley Robert J, lab, h 73 Montana.

THOS. C. DAY & CO.

Financial Agents and Loans.

.....
 We have the experience, and claim to be reliable.

Rooms 325 to 330 Lemcke Bldg.

Crosley Sarah (wid James), h 12 Cooper.
 Cross Addie, h 81 Muskingum al.
 Cross Amelia M (wid Francis M), grocer, 140 Spring, h 365 E New York.
 Cross Anna (wid Joseph), h 8 W Morris.
 Cross Charles M (Charles M Cross & Co), h s e cor Washington and Ritter avs.
CROSS CHARLES M & CO (Charles M Cross), Real Estate, Loans and Insurance, Room 1, 19½ N Meridian; Tel 1246.
 Cross Charles W, draughtsman Brown-Ketcham Iron Wks, h 382 N Meridian.
 Cross Charles W, grain, h 248 Cornell av.
 Cross Emma (wid James), h 24½ Chapel.
 Cross Frank P, produce, E Mkt House, h 365 E New York.
 Cross George, lab, b 237 W Ohio.
 Cross George W H, sec Red Clay Orchard Co, h s s University av 2 e of Ritter av (D).
 Cross Horace G, clk New York Store, h 45 Huron.
 Cross James, lab, b 106 Maple.
 Cross John, electrician, r 3 Sterling Bk.
 Cross John, motorman, r 143½ Virginia av.
 Cross John H, lab, h 426 Blake.
 Cross John G, condr, h 524 Broadway.
 Cross John H, lab, h 394 N California.
 Cross John H, tmstr, h 1291 Morris (W D).
 Cross John T, baker, h 272 Chestnut.
 Cross Joseph C, carp, b 8 W Morris.
 Cross Perry, trimmer, b 7 Peru av.
 Cross Rachel (wid Andrew), h 889 Morris (W D).
 Cross Richard C, produce, 92 E Mkt House, h 168 N Pine.
 Cross Shadrach, mach hd, h 364 Newman.
 Cross Walter, lab, b 1 Elizabeth.
 Cross William M, painter, h 363 Newman.
 Crossen Charles E, driver, h 217½ Alford.
 Crossen Thomas F, lab, h 35 Ellen.
 Crossen Thomas F jr, lab, h 35 Ellen.
 Crossland Drusilla W (wid Jacob A), b 80 W St Clair.
 Crossland Harry A, sec Indpls Warehouse Co, h 768 N Alabama.
 Crosley Louis, lab, b 39 Gale (B).

WAGONS

Built, Repaired and Repainted by

BERND · BROS.,

69 and 71 W. Morris St.

WILLIAM WIEGEL · PHONE 829 } 6 W. LOUISIANA ST. } SHOW GASES
 MANUFACTURER OF

J. H. TECKENBROCK

House, Sign and Fresco Painter,
 94 EAST SOUTH STREET

PATENT SOLICITORS.

THURMAN & SILVIUS,

Mechanical Engineers and Draughtsmen.

Experts in Infringements, Railway and Mechanical Causes at Law.

WHEN BUILDING, OPP. POST OFFICE.

- Crossley Sarah (wid James H), h 39 S Gale (B).
 Crossman Elizabeth A (wid James K), h 1285 N Meridian.
 Crosson John D, barber, h e s Catharine i s of Lawrence.
 Crothers Edward E, brakeman, b 110 Bates.
 Crothers Mary F (wid John P), h 801 N Delaware.
 Crouch Addison M, grocer, 30 Clifford av, h 480 Stillwell.
 Crouch Anna M, h 157 Elizabeth.
 Crouch Charles M, seatmkr, h w s Graceland av 1 n of 26th.
 Crouch Cornelius M, mach hd, h 60 S Judge Harding (W I).
 Crouch Daniel P, lab, h 85 Lord.
 Crouch David L, lab, b n w cor Floral av and Fountain.
 Crouch David M, tmstr, h 593 W Pearl.
 Crouch George S, cutter, b 14 Cypress.
 Crouch George W, plastr, 113 Woodlawn av, h same.
 Crouch Ira M, seatmkr, h 1774 Graceland av.
 Crouch John, mach hd, r 30 S Senate av.
 Crouch John A, millwright, b 25 Sycamore.
 Crouch John B, foreman Nordyke & Marmon Co, h 25 Sycamore.
 Crouch John L, carp, b 30 S Senate av.
 Crouch John M, lab, b 157 Elizabeth.
 Crouch John W, clk R M S, h 173 Cornell av.
 Crouch Lizzie, bkpr, h 480 Stillwell.
 Crouch Lurana, h 245 Market.
 Crouch Neal M, lab, h 60 S Judge Harding (W I).
 Crouch Warren M, driver h 176 N Pine.
 Crouch Wesley A, musician, h 288 Howard (W I).
 Crouch Wm C, carp, h 288 Howard (W I).
 Crouch Wm H, clk A J Treat & Son, b 187 N Liberty.
 Crouch Wm J, lab, h 125 S Reisner (W I).
 Crouch Wm S, musician, b 288 Howard (W I).
 Crouch Wm T, packer, h 77 High.
 Crouse, see also Cruse, Kraus and Kruse.
 Crouse Charles C, brakeman, b 64 S State av.

THE W. C. WASSON CO.,

130 Indiana Ave. Tel. 989.

STEAM

COAL

Car Lots a Specialty. Prompt Delivery.

Brazil Block, Jackson and Anthracite.

CLEMENS VONNEGUT

184, 186 and 192 E. Washington St.

- Crouse Francis M, books, 38 N Delaware, h 37 Park av.
 Crouse Jaennette, teacher Metropolitan School of Music, b 37 Park av.
 Crouse Kate (wid Wm) clk A Klefer Drug C, b 797 N New Jersey.
 Crouse Nettie B, nurse, b 194 N East.
 Crouse Wm S, mngr Indpls Desk File and Paper Box Manufactory, h 229 Randolph.
 Crout Elmer C, restaurant, 67 N Illinois, h 312 Park av.

CROW CHARLES R, Physician, 32 Monument Place, Office Hours 7-9 A M, 1-4 and 7-9 P M, h same; Tel 158.

- Crow Rebecca (wid James V), baker, B Mkt House, h 133 Shepard (W I).
 Crow Samuel, engr, r 22 S State av.
 Crowder Charles, carp, b 110 Bright.
 Crowder James, painter, h 129 Ash.
 Crowdis Hans, lab, h s w cor English av and Temperance (I).
 Crowds Wm, lab, h w s Perkins plke 4 s of Big Four Ry.
 Crowe Charles W, baggagemaster, h 433 S Delaware.
 Crowe Edward, brakeman, b 54 Belmont av (H).
 Crowe Forrest M, clk Wm D Seaton, h 1150 N Illinois.
 Crowe Frederick V, paperhanger, h 40 Lee (W I).
 Crowe George W, wagon mnfr, 87 Hadley av (W I), b 49 Marion av (W I).
 Crowe James W, salesman, h 133 Shepard (W I).
 Crowe John F, tel opr W B Overman & Co, h 1/2 mile n of State Fair Grounds.
 Crowe Lewis S, horseshoer, 87 Hadley av (W I), b 49 Marion av (W I).
 Crowe Rebecca (wid James), b 133 Shepard (W I).
 Crowe Walter B, tel opr W U Tel Co, h 65 Ft Wayne av.
 Crowe Wm E, bksmith, h 52 Birch av W D.
 Crowell Melvin E, teacher High School No 1, b 339 N Penn.
 Crowley, see also Crawley.
 Crowley Bridget (wid Daniel), h 271 E Merrill.
 Crowley Bridget (wid Patrick), h 429 S Missouri.
 Crowley Daniel F, tel opr, h 356 S West.
 Crowley Ella, stenog, b 229 N Penn.
 Crowley Hannah, bkpr, b St John's Academy.
 Crowley James, mach hd, h 429 S Missouri.
 Crowley Wm, lab, h 19 Brett.
CROWN HILL CEMETERY, Allen M Fletcher Pres, George P Anderson Sec, Frederick W Chislett Supt, Entrances N Senate av and 26th; also Northwestern av (N I); Office at Cemetery; Tel 555.
 Crozier Amanda A (wid Amos W), h 1089 E Michigan.
 Crozier Benton, fireman, h 41 Beacon.
 Crozier Harriet M (wid John), b 51 Huron.
 Crozier John D, carp, b 193 N Beville av.
 Crozier Margaret J (wid George), b 745 N New Jersey.
 Crozier Warren, condr, b 1089 E Michigan.
 Cruchler Wm, lab, h 514 S West.
 Crudup David, lab, h 183 Tremont av (H).
 Cruger Frank, clk Van Camp H and I Co, h 979 N Capitol av.
 Crull Abner D, condr, h 116 Nordyke av (W I).

Wire Rope, Machinery,
Lathes, Drills and Shapers

UNION CO-OPERATIVE LAUNDRY
 T. E. SOMERVILLE, MANAGER
 (COMPOSED OF UNION LAUNDRY GIRLS.)
 NOS. 138, 140 AND 142 VIRGINIA AVENUE,
 INDIANAPOLIS, IND.
 TELEPHONE 1269.

DRIVEN WELLS

And Second Water Wells and Pumps of all kinds at
CHARLES KRAUSS', 42 S. PENN. ST.,
Telephone 465.

CRU

INDIANAPOLIS DIRECTORY.

CUL 291

Crull Alfred W. molder, h 850 Morris (W D).
 Crull Charles A. carp, b 391 Bellefontaine.
 Crull David, h 249 E 11th.
 Crull Elizabeth (wid Jacob R), h 357 N Pine.
 Crull Frances M. stenog, b 178 E North.
 Crull Frank D. molder, h 950 Morris (W D).
 Crull Frank F. trav agt Murphy, Hibben & Co, h 145 Hoyt av.
 Crull Jerome, carp, r 116 Nordyke av (W D).
 Crull John H. carp, h 82 Nordyke av (W D).
 Crull Walter S. blksmith, h 137 N State av.
 Crumble Harry, r 70 W South.
 Crume Otto, engr, b 15 N State av.
 Crume Phny M. student, b 315 Mass av.
 Crump Wiley, lab, h 46 Locke.
 Crumrine Leona F (wid Braden), boarding, 483 N Meridian.
 Crumpton Isaac Rev, pastor Freewill Baptist Church, h 121 Darnell.
 Cruse, see also Crouse and Kruse.
 Cruse Bros (Michael and John), boilermkrs, 284 S Capitol av.
 Cruse Henry, brakeman, b 787 N Senate av.
CRUSE JAMES S (Carriger & Cruse), Real Estate and Rentals, 92 E Market; Tel 1088; h 60 Fletcher av.
 Cruse John (Cruse Bros), h 508 S Illinois.
 Cruse Michael (Cruse Bros), h 11 Russell av.
 Cruse Warren, tmstr, h 438 E Georgia.
 Crutcher Christian, coachman, h 8 Peck.
 Crutcher Henry, barber, h 426 W 2d.
 Crutchfield Ernest, lab, h 169 Decatur.
 Crutchfield Robert, lab, h 235 W 7th.
 Crutchfield Wm, helper, h 169 Decatur.
 Crutchley Wm, driver, h 534 S West.
 Cruzan John T, engr, h 226 Madison av.
 Cryan John, lab, b s w cor Alabama and Delaware.
 Crrer Harry, clk Indiana Rubber Co, b 277 Virginia av.
 Crystal Ice Co, Frank A Maus pres, Eugene Bretney vice-pres, Joseph C Schaf sec and treas, 181 W Ohio.
CRYSTAL PALACE RESTAURANT AND SAMPLE ROOM, Choice Wines, Liquors and Cigars, Fred Brandt Propr, 44 W Washington.
 Cubberly Susie B, retoucher, r 35 The Windsor.
 Cubel Adolph, lab, h 131 Kansas.
 Cubel Edward, lithog, b 131 Kansas.
 Cubert George, b 149 Locke.
 Cubert George W, lab, h 149 Locke.
 Cubert John W, tmstr, h 149 Locke.
 Cuckenberg Abram, grocer, 283 S Capitol av, h same.
 Cuckow George, lab, b 597 W Michigan.
 Cudmore Patrick, molder, h 136 Belmont av (H).
 Cudworth Wm G, lab, h 218 Douglass.
 Cuer Edward J, messenger, b 234 N East.
 Cuer Fannie R, teacher Public School No 3, b 231 N East.
 Cuer Robert F, clk Model Clothing Co, h 234 N East.
 Cuff Edward, mach hd, b 196 Bates.
 Culbert James, florist, h 159 Lexington av.
 Culbertson Charles W, asst laboratory Butler College, b University av (H).
 Culbertson Thomas, lab, h 26 Bates av.
 Culbertson Walter L, lab, h 68 Cypress.
 Culbertson Wm D, trav agt, h 866 N Senate av.
 Cullen Alice, teacher Public School No 6, r 11 Wyandot Bk.
 Cullen Edward M, b 33 Henry.
 Cullen John B, lab, b 23 Henry.



Cullen Joseph A, grocer, 130 Olive av (W D), h same.
 Cullen Margaret, b 107 W South.
 Cullen Mary, b 107 W South.
 Cullen Mary A (wid Edward F), h 33 Henry.
 Cullen Michael, boarding, 107 W South.
 Cullen Terry J, treas and mgr Erwin Hotel Co, h 422 N Meridian.
 Cullen Thomas, tailor, r 74½ S Delaware.
 Cullen Thomas G, tel opr, h 157 Locke.
 Culley Charles P, draughtsman Louis H Gibson, h 278 Keystone av.
 Culley Elizabeth (wid James), h 33 Bradshaw.
 Culley Lavosier, mach hd, b 33 Bradshaw.
 Culley Susan, stenog, b 414 N Delaware.
 Culley Thomas J, driver, h 108½ Mass av.
 Cullinan Michael, lab, h 272 W Court.
 Cullings, see also Collings.
 Cullings Alice R, h 70 Torbet.
 Cullings Andrew J, molder, h 304 Jackson.
 Cullings George, bricklayer, b 723 N Senate av.
 Cullings James J, city fireman, h 845 N Capitol av.
 Cullings Mary (wid Owen), b 723 N Senate av.
 Cullins Benjamin F, blksmith, b 609 S Meridian.
 Cullins Jane (wid Lanken), h 609 S Meridian.
 Cullity Angeline, stenog Spear & Co, b 49 Eureka av.
 Cullity Dennis, h 49 Eureka av.
 Cullity Eugene D, lab, b 49 Eureka av.
 Culloden L Pierson, clk 52 Virginia av.
 Culloden Wm G, student, r 429 Virginia av.
 Cullom George C, clk Bates House Pharmacy, r 188 N Illinois.
 Cullum Eberle, foreman, h 270 Blackford.
 Cullum John A, printer Wm B Burford, b 270 Blackford.
 Cullum Silas E, printer, b 270 Blackford.
 Culumber Mary (wid George H), b 123 Spann av.
 Cully Stoughton, clk, r 32 N Senate av.
 Culmann, see also Coleman and Kuhman.
 Culmann Daniel, finisher, h 240 Lincoln la.
 Culmann Fred, mach hd, h 187 Harrison.
 Culmann George, carp, h 108 Gray.

THE LONG
Steel & Iron Roofing & Corrugating Co.
 Manufacturers and Dealers in
Steel, Iron Roofing, Siding and Ceiling.
Steel Roofing for all kinds of Buildings a Speciality.
 A. E. LONG, Prop'r. TELEPHONE 1448.
 180-186 W. Fifth St., INDIANAPOLIS.

INDIANAPOLIS STEEL ROOFING AND CORRUGATING WORKS,
 23 and 25 East South Street,
 S. D. NOEL, Proprietor.

ELECTRICIANS

DON'T FORGET US. ALL WORK GUARANTEED.
C. W MEIKEL,
 Tel. 466. 96-98 E. New York St.

Consolidated Coal & Lime Co. || Findlay Press Brick.

13 VIRGINIA AVE. TEL. 373

292

CUL

INDIANAPOLIS DIRECTORY.

CUN

ESTABLISHED 1876.

TELEPHONE 168.

CHESTER BRADFORD,
SOLICITOR OF PATENTS,
AND COUNSEL IN PATENT CAUSES.

(See adv. page 6.)

Office:—Rooms 14 and 16 Hubbard Block, S.W.
Cor. Washington and Meridian Streets,
INDIANAPOLIS, INDIANA.

Culmann John, baker, 614 N Senate av, h same.
Culmann Wilhelmina (wid Conrad), h 187 Harrison.
Culmer Laura E (wid Harry H), h 250 S East.
Culmer Pearl W, teacher Public School No 2, b 250 S East.
Culp Arthur D, grinder, h 188 River av (W D).
Culp David S, grinder, h 26 Garland (W D).
Culp Joseph C, driller, h 49 Gattling.
Culver, see also Colver.
Culver Benjamin S, clk, h 177 W 9th.
Culver Dudley M, phys, 111 Fletcher av, h same.
Culver Ellen M (wid Leven F), h 741 N Senate av.
Culver John M, teacher Industrial School, h 59 Ruckle.
Culver Nancy W (wid Elihu), b 89 S McLain (W D).
Culver Raymond E, dentist, 262 E South, h 379 S Meridian.
Culver Thomas M, phys, 379 S Meridian, h same.
Culver Wm F, lab, h 741 N Senate av.
Cumback Edward L, piano tuner, b 357 Jefferson av.
Cumback James M, printer, h 357 Jefferson av.
Cumback Oliver T, engraver H C Chandler, h 221 Hamilton.
Cumback Will jr, see H T Conde Implement Co, h 446 N Alabama.
Cumberworth Wilbur W, clk, h 280 E New York.
Cuminsky Julius, second hand goods, h 418 S Illinois.
Cummings Charles, grocer, 287 Coburn, h 285 same.
Cummings Charles jr, clk, b 285 Coburn.
Cummings Charles A, foreman, h 1025 E Michigan.
Cummings Charles F, baker, h 29 College av.
Cummings Charles R (Cummings & Co), h 226½ E Washington.
Cummings Cornelius, foreman Consumers' Gas Trust Co, h 65 N Alabama.
Cummings Edward B, h 10 N Gillard av.

Julius C. Walk & Son,
Jewelers
Indianapolis.

12 EAST WASHINGTON ST.

Cummings Emma, b 213 W Ohio.
Cummings Etta, r 83 N Capitol av.
Cummings George, clk, b 285 Coburn.
Cummings Harry (Cummings & Co), b 226½ E Washington.
Cummings Henry, molder, h rear 221 S West.
Cummings James, h 800 N New Jersey.
Cummings James, molder, h 221 S West.
Cummings James, paperhanger, r 25 Madison av.
Cummings James, restaurant, 58 Indiana av, r 18½ same.
Cummings James M, carp, h 44 S State av.
Cummings J Pierce, printer, r 134 W Maryland.
Cummings Louis, painter, h 36 Garfield pl.
Cummings Louisa (wid Hugh), b 36 Garfield pl.
Cummings Marshall M, wood turner, 85 E South, h 77 N Judge Harding (W I).
CUMMINGS MATTHEW M, Flour, Feed and Groceries, 62 N Delaware; Tel 703; h 320 Park av.
Cummings Milton, carp, h 25 Jefferson av.
Cummings Nancy J (wid Joseph M), b 174 Martindale av.
Cummings Patrick, boiler mkr, h 109 Martindale av.
Cummings Richard, furniture, h 25 Madison av.
Cummings Richard, painter, b 800 N New Jersey.
Cummings Sarah C (wid Payton), h 115 N Illinois.
Cummings Thomas A, brakeman, b 44 S State av.
Cummings Wm A, clk Indpls District Tel Co.
Cummings Wm M, lab, b 226½ E Washington.
Cummings & Co (Charles R and Harry), plumbers, 201 E Washington.
Cummins Claude J, lab, b 349 N Pine.
Cummins Eli, mach hd, h 18½ Oliver (W I).
Cummins George W, salesman, h 242 E Ohio.
Cummins John H, carp, h 113 W 10th.
Cummins Marion L, lab, h s e cor Sheldon and Davidge.
Cunliffe Joseph T, starcher, b 433 W New York.
Cunning James, genl supt Kingan & Co, b 422 N Illinois.
Cunningham Adam A, lab, h w s Schurmann av 2 n of Armstrong (N I).
Cunningham Adelaide (wid James S), b 66 Eastern av.
Cunningham Alma (wid Byford E), h 48 N West.
Cunningham Christopher, h 119 Columbia av.
Cunningham Cornelius W, U S Immigration Inspector, 294½ N Penn, h 623 N Meridian.
Cunningham Elizabeth, seamstress, h 5½ Indiana av.
Cunningham Foster, lab, h w s Senate av n of 354.
Cunningham George W, cond'r, h 89 W 14th.
Cunningham George W, mach hd, h 74 Thalmann av.
Cunningham Harry R, paperhanger, b 232 E Ohio.
CUNNINGHAM HENRY S, Physician, 85½ W Market, Tel 960; Office Hours 10 to 11 A M, 2 to 3 and 7 to 8 P M; Residence 392 Bellefontaine, Tel 1319; Office Hours 7 to 8 A M and 1 to 2 P M.

SCHWEIKLE & PRANGE
 MANUFACTURERS OF
 BUGGIES, DELIVERY WAGONS
 AND SPRING TRUCKS OF ALL KINDS,
 S. E. Corner Market and Davidson Sts

ROOFING MATERIAL

C. ZIMMERMAN & SONS,
 SLATE AND GRAVEL ROOFERS,
 19 SOUTH EAST STREET.

Cunningham James H, bricklayer, b 69 Malott av.
 Cunningham John, h 114 Keystone av.
 Cunningham John, driver, b 18 Elizabeth.
 Cunningham John D, peddler, h 112 N Dorman.
 Cunningham John J, lab, b 112 N Dorman.
 Cunningham Joseph J, paperhanger, h 83 Yandes.
 Cunningham Joseph W, driver, h 69 Malott av.
 Cunningham Louisa, h 25 Virginia av.
 Cunningham Mary G (wid Owen), domestic 700 N Alabama.
 Cunningham Mary J (wid John), h 206 S William (W I).
 Cunningham Michael, switchman, b 197 Bates.
 Cunningham Oliver H, molder, h 217 S McLain (W I).
 Cunningham Perry, lab, b 397 Blackford.
 Cunningham Richard, lab, b 249 S West.
 Cunningham Robert, watchman, b 733 N Senate av.
 Cunningham R Lee, printer, h 448 N West.
 Cunningham Sallie (wid Thomas), h 228 N Noble.
 Cunningham Scobey, salesman Pearson's Music House, h 517 Broadway.
 Cunningham Thomas, varnisher, h 265½ Mass av.
 Cunningham Thomas H, brakeman, h 21 McCormick.
 Cunningham Wallace E, lab, b 69 Malott av.
 Cunningham Wm, lab, b 1652 N Illinois.
 Cunningham Wm B, h s e cor Ritter av and Railroad (D).
 Cunningham Wm F, cond'r, h 341 Ash.
 Cunningham Wm F, tel opr, h w s School 3 n of Spencer (B).
 Cunningham Wm G, molder, h 219 S McLain (W I).
 Cunningham Wm H, carp, h 7 Fay (W I).
 Cunningham Wm H, lab, b 486 W Ontario (N I).
 Cunningham Wm H, mach hd, h 620 W Francis (N J).
 Cunningham Wm I, mngr Huldah A Stout, r 236 E Market.
 Cunningham Wm M, lab, b 112 N Dorman.
 Cupp Walter J, clk, b 446 W Francis (N I).
 Cuppy Ross, switchman, h 465 S West.
 Curd James E, brakeman, h 104 S William (W I).
 Curfiss Mabel I, stenog, b 224 N East.
 Curl America, h 28 Willard.
 Curley Hugh S, yardmaster, h 231 E New York.
 Curley James J, music teacher, 128 Cornell av, h same.
 Curley Martin, flagman, h 231 E New York.
 Curley Mary (wid John R), h 57 Stevens.
 Curley Richard, mach opr The Indpls Sentinel, b 102 S Linden.
 Curley Wm, mailing clk P O, h 57 Stevens.
 Curoloy Anna V, trimmer, b 472 Virginia av.
 Curran, see also Kern and Kerns.
 Curran Bart, bartender Hotel English.
 Curran Bridget (wid Michael), h 278 Bates.
 Curran Daniel Rev, rector St Bridget's Catholic Church, h n e cor West and St Clair.
 Curran David J, chief clk local freight office C H & I R R, h 62 Huron.
 Curran Dennis, driver, h rear 431 N Pine.
 Curran Dennis, lab, b 290 S Delaware.
 Curran Dennis, shoemkr, h 215 Dillon.

Henry H. Fay,

40½ E. WASHINGTON ST.,

AGENT FOR

**Insurance Co. of North America,
 Pennsylvania Fire Ins. Co.**

Curran Elizabeth, teacher Public School No 7, b 62 Huron.
 Curran Eugene D, clk, h 87 Bradshaw.
 Curran Eugene D, saloon, 364 Virginia av, h 366 same.
 Curran Frank M, lab, b 433 Dillon.
 Curran Johanna (wid John), h 166 English av.
 Curran Johanna F (wid John), h 19 Oxford.
 Curran John, b 366 Virginia av.
 Curran John, lab, b 265 English av.
 Curran John D, engr, h s w cor Euclid av and Ohio.
 Curran Mary, h 62 Huron.
 Curran Matthew, lab, h 139 Hosbrook.
 Curran Matthew F, filer, b 433 Dillon.
 Curran Michael, flagman, h 194 Bates.
 Curran Michael, lab, b 278 Bates.
 Curran Michael J, boiler mkr, b 166 English av.
 Curran Michael T, car rep, h 153 N Dorman.
 Curran Michael T, sawyer, b 19 Oxford.
 Curran Patrick, lab, h 259 English av.
 Curran Patrick H, tmstr, h w s Linwood av j n of Ohio.
 Curran Patrick J, policeman, b 19 Oxford.
 Curran Patrick J, lab, h 154 N Dorman.
 Curran Samuel, polisher, h 77 S Liberty.
 Curran Thomas, lab, b 123 Locke.
 Curran Thomas, lab, b 327 Bates.
 Curran Timothy, lab, b 166 English av.
 Curran Timothy, lab, b 274 E Merrill.
 Curran Wm, lab, b 230 W Maryland.
 Curran Barbara (wid Richard), b 163 English av.
 Curran Elizabeth, bkkpr, h 163 English av.
 Curran Wm J, clk, h 163 English av.
 Currans George E, driver, h 345 S New Jersey.
 Currans Hamilton E, mngr The Great Atlantic and Pacific Tea Co, h 58 Barth av.
 Currans Harry C, salesman Pearson's Music House, h 1281 N Meridian.
 Currans James, b 558 Union.
 Currans Wm H, janitor, h 328 S East.
 Currans Wm P, tailor, b 328 S East.
 Current Orpheus E, student, r 124 E Ohio.
 Currie May D, nurse, 285 Virginia av, b same.

GUIDO R. PRESSLER, FRESCO PAINTER

Churches, Theaters, Public Buildings, Etc.,
 A Specialty.

Residence, No. 325 North Liberty Street
 INDIANAPOLIS, IND.

GLOBE ACCIDENT INSURANCE CO.
 Call or Address W. A. WALKER, Secretary, Rooms 15, 16 and 17 Etna Building

It furnishes INSURANCE at the LOWEST possible COBT consistent with safety. The Globe desires good Agents where it is not already represented. CAN ALWAYS MAKE ROOM FOR THE BEST.

Norwich Union Fire Insurance Society
 OF ENGLAND.

CLIFFORD ARRICK, Agt.
 66 E. Market St. Tel. 608.

Steam Pumping Machinery { HENRY R. WORTHINGTON, 64 S. PENNSYLVANIA ST. Long Distance Telephone 284.

294 CUR

INDIANAPOLIS DIRECTORY.

CUT



Currie Robert I, mach, h 38 Pendleton av (B).
 Currie Wm, car rep, b 84 Springfield.
 Currier Elba, b 168 N Meridian.
 Curry Dora (wid David), h 72 E Ohio.
 Curry Dorcas (wid Hamilton), b 370 N Senate av.
 Curry Ella, h 1028 N Senate av.
 Curry Ellen, h 88 N Illinois.
 Curry Emily (wid John), b 40 Locke.
 Curry Harriet (wid Wm), h 205 Belmont av (H).
 Curry Harvey W, engr, b 210 Douglass.
 Curry Isaac, mach, h w s Hope 4 n of Beecher (B).
 Curry James, b 252 E Washington.
 Curry James coachman 590 N Delaware.
 Curry James H, mach hd, b 294 Douglass.
 Curry James P, engr, h 204 Douglass.
 Curry Jane (wid Peter), b 478 Lincoln av.
 Curry Jesse B, sawyer, b 173 N Pine.
 Curry John, lab, b 285 Christian av.
 Curry John, mach, r 148 W Maryland.
 Curry John, pantryman The Grand Hotel.
 Curry John S, engr, r 189 W Maryland.
 Curry John S, patternmkr, b 28 St Peter.
 Curry Milton O, lab, h 274 Chestnut.
 Curry Patrick J, lab, h 38 Springfield.
 Curry Robert, shooting gallery, 116 S Illinois, h 456 Ash.
 Curry Sara A, stenog, b 56 Highland pl.
 Curry Solomon L, gasfitter, 173 N Pine, h same.
 Curry Wm, lab, b 40 Locke.
 Curry Wm, lab, h 78 W McCarty.
 Curry Wm, insp Indpls Gas Co, h 152 Hoyt av.
 Curry Wm G, engr, h 210 Douglass.
 Curry Wm K, barber, h 70 W New York.
 Curry Wm M, lab, h 104 Hadley av (W D).
 Curry Wm N, porter, h 121 Yandes.
 Curryer Louis H, loans, b 200 College av.
 Curryer Wm F, phys, 88 N Penn, h 200 College av.
 Cursey Simon, barber, h 40 Mill.
 Curson Charles, lab, h 65 S Shade (B).
 Curson Edward, lab, h 17 Minkner.
 Curson Edward, lab, b 122 1/2 Pt Wayne av.
 Curson George W, candymkr, h 42 S Delaware.

SCHMITT & GUNN,

Plumbers, Gas and Natural Gas Fitters

23 South Alabama St.

Natural Gas Supplies. Special facilities for doing superior work. Wrought Iron and Lead Pipe, Sinks, Hose and Reels, Street Sprinklers, etc.

A Trial Solicited. Satisfaction Guaranteed.

JOHN GUEDELHOEFER, }

151-175 W. Georgia St. and 102-120 Kentucky Ave. Tel. 287.

MANUFACTURER OF

Fine Delivery Wagons.

Curson Harry, carp, b 336 Spring.
 Curson John F, gas insp, h 43 N Brightwood av (B).
 Curson Letitia (wid Josiah), b 43 N Brightwood av (B).
 Curson Wm A, painter, h 336 Spring.
 Curson Wm J, painter, b 43 N Brightwood av (B).
 Curtain Christopher, b George's Hotel.
 Curtin David, sec Monarch Supply Co, h 247 N Delaware.
 Curtin Ella (wid James), h 261 S Capitol av.
 Curtis Cassius P, painter, h 302 Alvord.
 Curtis Charles, lab, b 67 Peru av.
 Curtis Charles W, carp, 191 N New Jersey, h same.
 Curtis Edward D Rev, supt Home Missions Congregational Church for Indiana, h 452 N Delaware.
 Curtis Frank M, mngr U S Playing Card Co, h 376 Ash.
 Curtis Hamilton C, fitter, h 135 Ludlow la.
 Curtis Harry, clk, b 432 N East.
 Curtis Harry S E, barber, 288 Mass av, h 479 Stillwell.
 Curtis Hiram K, h 53 Ash.
 Curtis Ira A, mach, b 596 N West.
 Curtis James B (Morris, Newburger & Curtis), cly attorney, h 616 N Penn.
 Curtis John E, phys, 1056 W Washington, h same.
 Curtis John J, supt The Bowen-Merrill Co, b 53 Ash.
 Curtis John W, painter, h 669 Madison av.
 Curtis Joseph, porter, h 200 W Ist.
 Curtis J Arthur, clk, b 135 Ludlow av.
 Curtis Luvicy, boarding, 191 N New Jersey.
 Curtis Mary (wid Andrew), b 144 St Mary.
 Curtis Nellie (wid Wm), b 36 Fayette.
 Curtis Phoebe, b 12 N Liberty.
 Curtis Reuel A, architect, 14 Cyclorama pl, r same.
 Curtis Wm, coachman, r 263 1/2 N New Jersey.
 Curtissix Henry, mach hd, h 32 Water.
 Curzon Joseph, architect, b 374 N Illinois.
 Cusack John T, china, 103 S Illinois, h s s Washington av 1 w of Downey av (I).
 Cushing Edward, collr, b 85 Hoyt av.
 Cushing Emma (wid Charles), r 469 Virginia av.
 Cushing James, mach hd, h 102 Harrison.
 Cushing John R, canvasser, h 85 Hoyt av.
 Cushingberry Harriet (wid James), h n s Finley av 1 e of Shelby.
 Cushingberry James, driver, h 408 Brookside av.
 Cushingbury Tobias, lab, h 73 Centennial.
 Cushion Car Wheel Co The, B F Haugh pres, P F Leach vice-pres, J A Kurtz sec, W E Kurtz treas. Office 133 1/2 S Meridian.
 Cushion James, lab, b 102 Harrison.
 Custer, see also Koester and Kuster.
 Custer Charles H, bookbinder Baker-Randolph Co, b 95 N Meridian.
 Custer George D, trav agt, b Stubbins Hotel.
 Custer George S, molder, h 423 S West.
 Custer Grace, stenog Indpls Water Co, b 733 E Market.
 Custer John W, h n s Jackson 1 w of Harrison av (M J).
 Custodian of State House, office 45 State House.
 Custom House, 3d floor P O Bldg.
 Cuthrell Albert, lab, b 87 Rhode Island.
 Cuthrell John, tmstr, h 48 Locke.
 Cuthrell Thomas, tmstr, h 87 Rhode Island.
 Cuthrell Thomas jr, lab, b 87 Rhode Island.

GRAY IRON CASTINGS TO ORDER,
 70 MEEK STREET.
 PEERLESS FOUNDRY COMPANY

Cuttler Lillie (wid Harry), h 65 N New Jersey.
Cutshall Peter, carp, h 14 Lynn.
Cutshall Robert, carp, h 14 Lynn.
Cutshall Wm A, printer The Indpls Journal, h 99 Keystone av.
Cutshaw Almira (wid Frank), b 134 Huron.
Cuttinger Charles, molder, h 88 Holmes av (H).
Cuttinger Wm E, b 443 N New Jersey.
Cutter Florence H, b 640 N Illinois.
Cutter Frank C, lawyer, 504 Indiana Trust Bldg, h 640 N Illinois.
Cutter Frederick P, b 640 N Illinois.
Cutting John A J, agt The Indpls Sentinel, h 894 N Illinois.
Cutts Didama (wid Adam), b 552 W Addison (N 1).
Cutts John H, lab, h 552 W Addison (N 1).
Cutts Silas M, lab, h 440 W Udell (N 1).
Cutts Walter L, lab, b 552 W Addison (N 1).
Cuzens Silas, lab, b 176 Sheffield av (H).
Cycle Club Bulletin The, Wallace Sherwood pub, 27½ S Alabama.
Cycler Printing Co, 30 Talbot Bk.
Cyphers James F, carp, h 6 Morgan (W D).
Czinczoll Charles, lab, h 19 Singleton.

D

Daab George W, carp, h 148 Sheffield av (H).
Dacy James, lab, b 31 Maple.
Dacy John P, lab, 31 Maple.
Dacy Patrick, peddler, 31 Maple.
Dade John L, barber, h 3 Susquehanna.
Daffett Lee, lab, h 443 W 1st.
Dagey Herman H, lab, h 9 Sumner.
Daggett Robert F, b 293 W Vermont.
Daggett Robert P (R P Daggett & Co), h 293 W Vermont.
DAGGETT R P & CO (Robert P Daggett, James B Lizius), Architects, 28-32 Marion Bk; Tel 619. (See adv in classified Architects.)
Daggett Wm, pres Daggett & Co, h 280 N New Jersey.
Daggett Wm H, clk Daggett & Co, b 136 W Maryland.
Daggett & Co, Wm Daggett pres, John F Messick vice-pres, James S Lakin sec and treas, whol confrs, 20 W Georgia.
Daggy George H, clk I D & W Ry, h 1036 N Meridian.
Daggy Jacob A, tinner, h 89 S McLain (W D).
Daggy Wm, b 1036 N Meridian.
Daglish Frank J, clk, h 274 Mass av.
Daglish John, mngr H P Wasson & Co, h 250 N East.
Daglish John jr, bkkpr, b 250 N East.
Dagner, see Degner.
Dague Cyrus A, tmstr, h 224½ W Washington.
Dahinten George, lab, h 453 S Missouri.
Dahl, see also Dale.
Dahl Anna, packer, b 131 E McCarty.
Dahl Catherine (wid Andrew P), h 131 E McCarty.
Dahl Charles F, baggageman, b 131 E McCarty.
Dahl Frederick A, molder, b 102 Fayette.
Dahl Peter M, mach, h 30 Cooper.
Dahlmann Charles H, clk Clemens Vonnegett, h 637 Marlowe av.
Dahms Albert L, laundryman The Grand Hotel.
Dahne Henry, tailor, b 291 W Morris.
Dahne Wm, flour, h 215 Davidson.

HORACE M. HADLEY

INSURANCE COMPANIES REPRESENTED:

**NORWICH, UNION and
FRANKLIN of Philadelphia.**

85 EAST MARKET STREET.
TELEPHONE 1540.

Dahrenstaedt Ernest, watchman The Bates, Daley, see also Daley and Daly.
Daley Anna M (wid Trousseau W, Ruark & Daley), h University av (D).
Daley Benjamin F Rev, h e s Ritter av 3 n of Washington av (D).
Daley Harry C, grocer, 56 Kentucky av, r 36 S Capitol av.
DAILEY HEZEKIAH, Lawyer, Rooms 8 and 9, Brandon Bk, 95 E Washington, h 36 Central av.
Daley Matilda A (wid James J), h s s University av 3 w of Grand av (D).
Daley May E, h 79 E Michigan.
DAILY AMERICAN C, Auditor State of Indiana, 38 State House, h 830 N Meridian.
Daily Earl, student, b 330 N Meridian.
Daily Edward A (Daily & Pfeffer), h 33 Clark.
Daily Frank V, mailing clk The Indpls Sentinel, b 77 Harmon.
Daily Harry M, clk Holliday & Wyon, b 1024 N Meridian.
Daily James M, lab, b 11 Douglass.
Daily Jane, h s s 8th 3 w of canal.
Daily John H, asst pressman The Indpls Sentinel, h 77 Harmon.
Daily Mary J (wid Joel H), h 11 Douglass.
Daily Reporter The, 539 Indiana Trust Bldg.
Daily & Pfeffer (Edward A Daily, Edward C Pfeffer), painters, 66 W Market.
Dain Eliza R (wid Robert), r 6 Halcyon Bk.
Dain Thomas N, gasfitter, s e cor Post av and Richard (M P), h same.
Dalbey Edward R, cigarmkr, h 376 Chestnut.
Dalbey Russell J, cigarmkr, h 619 S Meridian.
Dalbey Wm H, shoemkr, w s Central av 4 s of Railroad (D), r 43 Empire Bk.
DALBY ARTHUR, Druggist, 250 Indiana av, h same; Tel 1075.
Dalby Wm, painter, h 106½ Mass av.
Dale, see also Dahl.

WHEN YOU FIND OUT

**“Cheap”
Plumbing**

Is not cheap, try us.

C. ANESHAENSEL & CO.
Marion Block, cor. Meridian and Ohio Sts.

Telephone 1769.
197 S. Illinois St.

THE HOME LAUNDRY

WORK CALLED FOR
AND
DELIVERED.

GEO. W. PANGBORN

94 E. MARKET STREET.

Employers' Liability, General Liability, Steam and Steam Boiler Insurance and Fidelity Bonds. TELEPHONE 140.

302 and 304 East Washington St. Telephone 1884.
DELIVERY WAGONS
 REPAIRING, REPAINTING and CARRIAGE TRIMMING.
 Manufacturer of all kinds of
JOSEPH W. BUCHANAN

296 DAL INDIANAPOLIS DIRECTORY. DAN

W. McWORKMAN,

Manufacturer of

ARCHITECTURAL SHEET METAL WORK,

Cornices, Skylights, Roofing.

Metal Ceilings and Fire-Proof Shutters,

930 W. Washington St., INDIANAPOLIS, IND.

TELEPHONE 1118.

DALE CHARLES A., Real Estate, Investments, Fire Underwriter, Rooms 229, 30 and 31 Lemcke Bldg; Tel 937; h 865 N Meridian. (See left top cor cards.)

Dale Harry, lab, h 136 Sheffield av (H).
 Dale Mary E (wid David), h 140 Bellefontaine.

Dale Oliver S, h 85 Broadway.
 Dale Oscar W, lab, b 136 Sheffield av (H).
 Dale Salathiel B, barber, 554 W Udeil (N D), b 550 same.

Dale Sophie J, dressmkr, b 141 Highland pl.
 Dale Zerelda E (wid James I N), b 141 Highland pl.

Daley, see also Dalry.
 Daley Catherine (wid Enos), h 132 Bright.
 Daley Daniel T, lab, b 247 S West.

Daley James E, condr, h 49 Warmon av (H).
 Daley John, paperhanger, b 132 Bright.
 Daley Wm, painter, h 507 W Washington.

Dallas George P, mach, b 287 Springfield.
 Dallas James A, mach opr The Indpls News, h 71 Pleasant.

Daller Albert, chief clk Indiana Car Service Assn, h 142 N Senate av.

Dalrymple John M (Indpls Harness Co), h 183 Park av.

Dalrymple Joseph A, harnessmkr, h 1063 N Capitol av.

Dalrymple Virgil S, b 1063 N Capitol av.
 Dalrymple & Hendrickson (John M Dalrymple, Edwin A Hendrickson), Indpls Harness Co, 10-16 McCrea and 35 E South. Tel 1397.

Dalton Andrew, lab, b 430 S Capitol av.
 Dalton Christopher, stonecutter, b 774 N Senate av.

Dalton Christopher J, clk World's Fair, b 774 N Senate av.
 Dalton Edward J, condr, h 29 Eastern av.

Dalton Edward J, trav agt, b 774 N Senate av.
 Dalton Hannah V, cashr, b 218 Buchanan.

Dalton James P, lab, b 413 S Missouri.
 Dalton Jesse H, engr, h 169 Fayette.
 Dalton John, insp, b 413 S Missouri.

TUTTLE & SEGUIN,

28 E. Market Street.

Fire Insurance,
 Real Estate, Loan
 and Rental Agents.

TELEPHONE 1168.

DALTON JOHN C., Hatter, Bates House, 64 W Washington, h 913 N Capitol av.

Dalton John F, lab, h 373 S Missouri.
 Dalton Julia T, b 413 S Missouri.

Dalton Mary C (wid Michael), h 413 S Missouri.

Dalton Maurice, b 218 Buchanan.
 Dalton Murice, engr, h 135 N Arsenal av.

Dalton Nathan F (Dalton & Merrifield), h 14 The Blacherne.

Dalton Noah, lab, h 170 Yandes.
 Dalton Oscar, lab, b 322 Douglass.

Dalton Thomas, h 218 Buchanan.
 Dalton Thomas, baggage man, r 362 S Illinois.

Dalton Thomas B, mach, r 225½ W Washington.

Dalton Thomas J, cigarmkr, b 774 N Senate av.

Dalton Thomas S, clk, b 413 S Missouri.
 Dalton Wm B, molder, b 570 W Michigan.

Dalton Wm D, clk, b 218 Buchanan.
 Dalton Wm J, finisher, b 373 S Missouri.

DALTON & MERRIFIELD (Nathan F Dalton, Charles E Merrifield), Lumber, Sash, Doors and Blinds, 30-50 S Noble, near E Washington; Tel 952. (See left top lines.)

Daly, see also Dalley and Daley.
DALY CHARLES F., General Passenger and Ticket Agt L E & W R R, h 123 E Michigan.

Daly Christopher C, watchman, r 119 S East.

Daly George W, molder, b 19 S West.
 Daly Peter, painter, h 5½ Indiana av.

Daly Wm C (Daly & Raub), h 533 N Alabama.

Daly & Raub (Wm C Daly, Edward B Raub), lawyers, 19½ N Penn.

Dambacher Anton, carp, b 31 Jefferson av.
 Dambacher Barbara (wid John), h 31 Jefferson av.

Dambacher John T, carp, b 31 Jefferson av.
 Dambacher Max, maltster, b 120 Wright.

Dame Daisy, music teacher, 374 E 7th, b same.

Dame Eliza, baker, 374 E 7th, h same.
 Dame Frank A, baker, 156 Martindale av, h same.

Dame Frederick B, bartender, r 175 S Illinois.
 Dame Jason, agt, h 374 E 7th.

Dame Mary A, bkkpr, r 307 N Alabama.
 Damewood Wm, lab, h 30 Crawford.

Dammann Wm, ballplayer, b 779 E Washington.

Damme Hermine (wid Frank E), h 67 Beaty.
 Dammel Michael W, stone contr, 75 Downey, h same.

Dammeyer Charles (Charles Dammeyer & Son), h 124 N East.
 Dammeyer Charles G (Charles Dammeyer & Son), h 461 E Market.

Dammeyer Charles & Son (Charles and Charles G), grocers, 247 E Washington.
 Dammeyer Edward H, student, b 667 E Washington.

Dammeyer Henry G, clk, b 527 E Ohio.
 Dammeyer Louisa (wid Andrew), h 667 E Washington.

Dammeyer Theodore H, clk, b 124 N East.
 Dammeyer Wm E, clk, b 124 N East.
 Damon C Anna (wid Charles L), tailoress, h 316½ Virginia av.
 Danacker Charles A, engr, h 260 Charles.

OTTO NATURAL GAS ENGINES Builders' Exchange
 S. W. Cor. Ohio and Penn.
 TELEPHONE 535.

Danacker Wm L, cabtmkr, h 524 S Capitol av.
 Danahey Florence, bartender, h 23 Johnson av.
 Danbury Hat Co, Peter F Balz mngr, 8 E Washington.
 Danford Thomas, boilermk, h 29 Cincinnati.
 Danforth Ozias J, h 78 W Market.
 Dangdahl Charles, mach, h 594 S West.
 Dangler Christopher, clk Indiana Rubber Co, b 468 E Market.
 Daniel Adam, lab, h 50 Kappus (W D).
 Daniel Frank E, driver, h 25 Sinker.
 Daniel Frank N, bkkpr, h 230 E McCarty.
 Daniel Wm, lab, h 230 E McCarty.
 Daniels Anna E, phys, 41 N Beville av, h same.
 Daniels August, lab, b 160 Trowbridge (W).
 Daniels Cornelius, lab, b 464 W 2d.
 Daniels Dwight F, lab, h w s Miami 3 s of Wallace.
 Daniels Edward (Baker & Daniels), h 883 N Penn.
 Daniels Edwin, canvasser, b 292 Blake.
 Daniels Frederick, lab, h 29 Hosbrook.
 Daniels Frederick W, driver, h 559 Prospect.
 Daniels George B, bartender, h 84 Bird.
 Daniels George T, mach, h 41 N Beville av.
 Daniels Henry L, carp, h 46 Eureka av.
 Daniels Isaac, porter 101 N Illinois.
 Daniels Isabel N, bkkpr Wm Buschmann & Co, h 452 N New Jersey.
 Daniels James, lab, h rear 329 E Michigan.
 Daniels John, h 191 Bird.
 Daniels John, h 749 N Capitol av.
 Daniels Leopold, clk Comptroller's Office, r 29½ N Penn.
 Daniels Major, musician, b 464 W 2d.
 Daniels Mary M (wid Samuel P), h 181 Fletcher av.
 Daniels Matilda, h 415 S West.
 Daniels Mattie, clk Order of Chosen Friends, r 21 The Marlowe.
 Daniels Milton H, h 110 English av.
 Daniels M Roy, collr Rose Publishing Co, r 165 N Delaware.
 Daniels Omer, brakeman, b 460 S Illinois.
 Daniels Oscar, car rep, h 160 Trowbridge (W).
 Daniels Oscar B, trav agt, b 214 Blackford.
 Daniels Phoebe J (Daniels & Coultis), h 750 N Capitol av.
 Daniels Robert T, lab, b 44 Drake.
 Daniels Rolla E, clk U S Baking Co, h 472½ Virginia av.
 Daniels Thomas, lab, h 31½ Kentucky av.
 Daniels Walter H, salesman Wm B Burford, r 14 The Chalfant.
 Daniels Wm E, mach hd, h 538 W Udell (N D).
 Daniels & Coultis (Phoebe J Daniels, Meck Coultis), dressmkr, 152 E 7th.
 Danihy Patrick E, h 63 Spann av.
 Danihy Peter J, clk W U Tel Co, h 63 Spann av.
 Danke Albert, saloon, 250 S Meridian, h same.
 Danke August, driver, h 26 Weghorst.
 Danner Andrew F, butcher, h 129 N Dorman.
 Danner Charles F, horseshoer, 869 S Meridian, h S Meridian 1½ miles s of Belt R R.
 Danner Henry, carp, h 521 S Capitol av.
 Danner James H (Danner & Lund), h 54 Tremont av (H).
 Danner John D, horseshoer, h 31 Clay.
 Danner LeRoy, clk, b 64 Tremont av (H).
 Danner Mahala (wid Andrew), b 166 S William (W D).

WE CLAIM SKILL AND CARE IN THE

Management of Estates

THOS. C. DAY & CO.,

Rooms 325 to 330 Lemcke Bldg.

Danner Thomas P, butcher, h 166 S William (W D).
 Danner & Lund (James H Danner, Asher W Lund), horseshoers, 68 W 7th.
 Dannellette Fenelon F, druggist, 197 Christian av, h same.
 Dannie Catherine A (wid Joseph M), grocer, 207 Davidson, h same.
 Dannie Joseph, engr, b 297 Davidson.
 Danningburg James W, lab, h 76 E Morris.
 Dannon Thomas T, clk R M S, h 119 S Illinois.
 Dansky Frank, mach, b 48 Dunlop.
 Danksy John, lab, b 213 S Alabama.
 Danksy Wm, lab, h 48 Dunlop.
 Dantzer Albert G, bartender, b California House.
 Dantzer Charles V, h 112 Highland pl.
 Dantzer Louis J, mach, b 288 S East.
 Danz Frederick W, millwright, b 109 Cherry.
 Danz John M, bookbinder, b 17 Edward (W D).
 Danz Katherine E (wid Casper), h 17 Edward (W D).
 Danz Wm G F, ironwrk, b 17 Edward (W D).
 Danziger George E, tailor, h 270 E Court.
 Darby Andrew B, driver, h 72 N Beville av.
 Darby Laura C, stenog Penna Lines, b 156 N Illinois.
 Darby Wm, letter carrier P O, h 161 Spann av.
 Darby Wm H, lab, b 187 Johnson av.
 Darcy John, lab, h 9½ Quince.
 Darcy Peter J, electrician, h 41 Buchanan.
 Dargitz Charles S, clk R M S, h 1450 N Illinois.
 Daring Wm, lab, r 166½ Indiana av.
 Dark Charles E, sec Commonwealth Loan and Savings Assn of Indiana, h 512 N Meridian.
 Dark Edward H, student, b 512 N Meridian.
 Dark Ira, carp, b 61 Germania av (H).
 Dark Rosa E, teacher Public School No 9, h 299 Bellefontaine.
 Dark Stephen C (Dark & Barber), h 186 N Senate av.
 Dark Wilbur W, asst sec Commonwealth Loan and Savings Assn of Indiana, b 512 N Meridian.

SHELLHOUSE & CO.,

LIME, CEMENT,
SEWER PIPE,
FIRE BRICK,

271-275 East Washington Street.

**B
I
C
Y
C
L
E
S
\$5
DOWN.
MONTHLY.
Best Wheels.
Best Terms.
WHEELMEN'S CO.
31 W. OHIO ST.
LONG DISTANCE TELL. 1888.**

**PERRY'S MAGIC
RHEUMATISM CURE
AT ALL DRUGGISTS.**

Is not an experiment but an assured success. It cures others, it will cure you. Articular, Muscular or Inflammatory.
IT CURES EVERY KIND OF RHEUMATISM.

**Store Counters, Shelving, Office
Railings, Desks, Etc.**

E. H. ELDRIDGE & CO.,

166-174 S. New Jersey St. Telephone 581.

Dark Wm R. mach hd, h 31 Garden.
DARK & BARBER (Stephen C Dark, Wm E Barber), Architects, Room 15, 88 N Penn. (See adv in classified Architects.)

Darling Arthur H. clk, h 163 Johnson av.
DARLING CHARLES, Propr Wyandotte Cigar Co, 15 Mass av; also Propr Wyandotte Barber Shop, 13 Mass av, r 14 Hatelyn Bk.

Darling Henry H. pressman Baker-Randolph Co, r 326 E South.
Darling Hias, lab, h 430 W Udel; (N D).
Darling James, lab, h 270 W 7th.
Darling Lorinda, b 625 N West.
Darling Luke, cook, r 136 Patterson.

DARLINGTON FRANK G, Supt Indianapolis Division P C C & St L Ry, Union Station, Tel 399; h 676 N Delaware, Tel 72.

Darmer John, mach hd, b 210 Blackford.
Darmer John C, carp, 34 N McLain (W 1), h same.

Darmody, see also Dermody.
Darmody Jesse, tailor, h 31 Sinker.
Darmody John, lab, b 107 W South.
Darmody John F, trav agt Robertson & Nichols, b 31 Sinker.
Darmody Joseph M, tailor, b 31 Sinker.
Darmody Richard J, tailor, h 23 Shriver.
Darmody Thomas, h 31 Sinker.
Darmody Thomas F, trav agt Robertson & Nichols, h 230 Ramsey av.
Darmody Wm P, mach, h 565 Jefferson av.
Darnaby Robert E, printer, h 80 N Noble.
Darnell Abraham L, bartender, b 307 S West.
Darnell Calvin F, supt, h 738 N Illinois.
Darnell Charles, porter, r 74½ N Delaware.
Darnell Charles S, clk L Strauss, h 56 Ramsey av.
Darnell Isom, lab, b 189 W 4th.
Darnell James T, trav agt, h 490 N Illinois.
Darnell Jeremiah, lab, b rear 224 Blake.
Darnell Jerome B, b 194 N California.

COLLECTIONS.

THE

LaFayette Mercantile Agency

Will give you good service.

Room 19, Union Building, 73 W. Maryland St.

Darnell Levi M, clk, h 84 S Judge Harding (W D).
Darnell Louis L, switchman, h 463 S East.
Darnell Robert, janitor, h 198 W 1st.
Darnell Roland F, phys, 34 E Ohio, r same.
Darnell Sarah A, stenog, h 14 W Sutherland (B).

Darnell Walter S, mach, b 463 S East.
Darnell Wm, carp, b 297 River av (W 1).
Darnell Zerelda (wid Wm), h 463 S East.
Darrach Charles S, clk Central States Dispatch, r 101 N New Jersey.
Darrach Eugene H, mngr Commerce Dispatch Line, 77 Commercial Club Bldg, h 118 Middle Drive (W P).

Darrach Frank M, clk C C C & St L Ry, r 101 N New Jersey.
Darragh Katharine (wid James W), matron Indpls Orphan Asylum, n e cor College and Home avs.
Darrab Samuel, dairy, w s Colorado av 2 n of Ohio, h same.
Darrab Walter H, druggist, 1699 E Washington, h same.

DARROW BEN L, Editor and Publisher Wheelmen's Gazette and Proprietor Wheelmen's Co, 31 W Ohio; Tel 1855; h 80 Randolph. (See right side lines.)

Darrow Lilly, h 164½ W Washington.
Darrow Nelson E, baker, h 81 Lockerie.
Darrow Nelson E jr, baker, h 81 Lockerie.
Darrow Travilla C (wid Benjamin C), h 545 N Illinois.

Darscheid Leonard Brother, teacher h n w cor Union and Palmer.

Darter Charles E, lab, b 24½ S New Jersey.

Darter James K P, postmaster and grocer, n w cor 31th and Illinois, h same (M).
Darter Robert E L, condr, b n w cor 37th and Illinois (M).

Darter Sarah E (wid Amos R), h 24½ S New Jersey.

Dasher Elwood M, h 245 N Illinois.
Dasher Grace L, h 245 N Illinois.

Dashiell Charles F, clk R M S, h 941 N Senate av.
Dashiell John W Rev, presiding elder M E Church, h 599 Bellefontaine.

Dashiell Masten, b 194 Bright.
Dashiell Newton H, clk N Y Life Ins Co, b 599 Bellefontaine.

Dashiell T Myers, clk Indiana National Bank, b 599 Bellefontaine.

Datesman Frederick, clk, b 378 W New York.

Daub Emma (wid Louis), h 528 S East.
Daubenspeck Nelson, lieut merchants police, h 25 W 1st.

Daubert George H, carp, h 62 Tremont av (H).

Dauby Helen (wid David), h 5 Ft Wayne av.
Dauch David J, baker, 187 Elizabeth, h same.

Dauffalder Louis (Dauffalder & Wilson), h 95 Dearborn.
Dauffalder & Wilson (Louis Dauffalder, Thomas J Wilson), barbers, 27 Virginia av.

Daugherty, see also Doherty and Dougherty.
Daugherty Albert U, condr, h 62 Ingram.
Daugherty Austin, mach, h 80 Barth av.
Daugherty Belle L, b 77 W 10th.
Daugherty Charles, engr, b 582 Virginia av.
Daugherty Christopher C, lab, b 167 John.
Daugherty Clifton L, agt, b 223 Fletcher av.
Daugherty Francis, condr, b 1139 N Illinois.

UNION TRANSFER AND STORAGE CO.

Cor. E. Ohio St. and C., C. & St. L. R'y Tracks.

**BEST FACILITIES FOR STORING AND TRANSFERRING
MACHINERY AND MERCHANDISE.**

Carts for Children, Surreys
and Phaetons for the Ladies at

**68 S. PENNSYLVANIA ST.
A. H. STURTEVANT & CO.**

Daugherty James A, bkpr Nordyke & Marmon Co, b 397 E 9th.
Daugherty James M, chairmkr, h 45 Frank.
Daugherty John H, druggist and phys, w s Central av 1 s of Railroad (I), h n s University av 4 w of Central av (I).
Daugherty John H S, stair builder, r 333 N Illinois.
Daugherty John W, painter, b 354 Fulton.
Daugherty Joseph F, driver, h 77 W 10th.
Daugherty Joseph F jr, b 77 W 10th.
Daugherty Louis W, trav agt Fahney & McCrea, b 109 N New Jersey.
Daugherty Lucy (wid Wm), b 58 Vine.
Daugherty Samuel A, agt, b 234 Fletcher av.
Daugherty Sylvester, grocer, 119 Prospect, h 164 Pleasant.
Daugherty Theodosia (wid George), b 70 W 11th.
Daugherty Wm T, mach hd, b 397 E 9th.
Daugherty Wm W, b 77 W 10th.
Daum August, painter, b 172 Blake.
Daupert Belle S, stenog, b 1071 W Vermont.
Daupert Rebecca (wid Henry G), h 62 Tremont av (H).
Dausch Wm F, meat, 117 Birch av (W D), h same.
Daveney Wm, plastr, b 39 N Alabama.
Davar, see also Dever.
Davar David, janitor, h 27 King av (H).
Davars Thomas, molder, h 49 Blismarck av (H).
Davatz John, molder, h 38 Cleveland (H).
Davenport Anna (wid Thomas), notions, 184 Virginia av, h same.
Davenport Charles C, lab, h 20 Marion av (W I).
Davenport Frank B, genl mangr Mutual Life Ins Co of Indiana, 16 Hartford Bk, h w s Ritter av 9 n of Washington av (I).
Davenport Frank J, uphr, b 63 Dougherty.
Davenport George, coachman 260 N Illinois.
Davenport James W, electrician, h n s Carleton av 1 w of Senate av.
Davenport Jerome B, foreman, h 22 Newman.
Davenport John, b w s Ritter av 9 n of Washington av (I).
Davenport John, cooper, h 22 Blackford.
Davenport John, plastr, b 63 Dougherty.
Davenport John F, lab, h n s Burgess av 3 s of C H & D Ry (I).
Davenport Maria L (wid James A), h e s Denny 1 n of Ohio.
Davenport Martin, plastr, b 63 Dougherty.
Davenport Thomas, h 63 Dougherty.
Davenport Wm J, mach hd, b e s Denny 1 n of Ohio.
Davy, see also Davy.
Davy Frank, cutter, h 428 N California.
David Alice K, teacher Public School No 11, b 816 N Alabama.
David Benjamin F, h 33 S Relsner (W D).
David Dorothy, asst prin Public School No 7, b 816 N Alabama.
David George F, yardmaster, h 258 Christian av.
David Guinetta E (wid Thomas S), h 816 N Alabama.
David Joseph F, switchman, h 63 Hosbrook.
David Lillian R, bkpr H T Conde Implement Co, b 816 N Alabama.
David Wm C, clk County Recorder's Office, h 126 E New York.
David Wm T, miller, h 15 Minerva.
Davids Max A, bricklayer, h 12 Hendricks.
Davids Wm, bricklayer, h 120 Kennington.
Davidson, see also Davison.
Davidson Albert S, ins agt, b 359 Cornell av.

Equitable Life Assurance Society
OF THE UNITED STATES.

Richardson & McGree,

Managers for Central Indiana,
79 EAST MARKET ST.,
TELEPHONE 182.

Davidson Alexander D, salesman Charles P Lesh, b 56 Bellefontaine.
Davidson Augusta (wid Daniel H), h 120 Yandes.
Davidson Benjamin, waiter, r 62½ S Illinois.
Davidson Charles, foreman, b California House.
Davidson Charles E, clk, b 170 Hoyt av.
Davidson Charles L, clk C C C & St L Ry, b s e cor Illinois and 29th.
Davidson Charles W, peddler, h w s Belmont av 5 s of Morris (W I).
Davidson Daniel, painter, h rear 228 E Louisiana.

DAVIDSON DORMAN N, Real Estate and State Agent New England Mutual Accident Association, 15-16 Baldwin Bldg, h 424 Broadway.

Davidson Edward, clk L E & W R R, b 170 Hoyt av.

DAVIDSON EMMA L (wid Albert J), State Librarian, h 417 N Capitol av.

Davidson Gaylon, farmer, h s s Johnson opp McLain (W I).

Davidson George P, salesman U S Lounge Mfg Co, h 74 Hanna.

Davidson Harry St J, clk New York Store, b s e cor Illinois and 29th.

Davidson Harvey C, carp, b 875 Mass av.
Davidson Howard, messenger State Library, b 417 N Capitol av.

Davidson Isadore, clk, b 215 W New York.
Davidson James, plastr, h rear 16 Brett.

Davidson James D, finisher, h 513 S Illinois.
Davidson James H, fuller, h 44 Indiana av.

Davidson James R, carp, h 10 N Dorman.
Davidson James S, lab, h 875 Mass av.

Davidson James S jr, lab, b 875 Mass av.
Davidson Jane (wid George H), h 186 Dougherty.

Davidson Jefferson W, salesman, b 490 W New York.

Davidson Jennie L, teacher Public School No 10, h 424 Broadway.

Davidson John, h 170 Davidson.
Davidson John, h 316 Park av.

Davidson Lawson W, gas insp, h s e cor Illinois and 29th.

Davidson Leon, barber, b 421 N California.

SANBORN ELECTRIC CO., Electrical Contractors.

COMPLETE ISOLATED PLANTS, MOTORS AND FANS,

Bells, Gas Lighting, Incandescent Lights, etc. Repairs of all kinds.

22 E. OHIO ST. Phone 1457.

THE FRED DIETZ CO.

WOODEN PACKING BOXES MADE TO ORDER.
FACTORY AND WAREHOUSE TRUCKS.
400 Madison Avenue.
Telephone 654.

BENJ. BOOTH

PRACTICAL EXPERT ACCOUNTANT.
Complicated or disputed accounts investigated and adjusted. Room 18, 82½ E. Wash. St., Ind'p'l's, Ind.

300

DAV

INDIANAPOLIS DIRECTORY.

DAV

ESTABLISHED 1876.

TELEPHONE 168.

CHESTER BRADFORD,
SOLICITOR OF PATENTS,
AND COUNSEL IN PATENT CASES.

(See adv. page 6.)

Office:—Rooms 14 and 16 Hubbard Block, S. W.
Cor. Washington and Meridian Streets,
INDIANAPOLIS, INDIANA.

Davidson Lida J (wid Jefferson), h 110 Bright.
Davidson Mary A, b 424 E St Clair.
Davidson Morris J, tailor, 156 Virginia av, b 298 E South.
Davidson Morton G W, carp, b 875 Mass av.
Davidson Noah N, b n end Highland av.
Davidson Norah M (wid James), b 172 W 1st.
Davidson Oscar L, painter, h 72 E Vermont.
Davidson Preston H, driver, h 291 Cornell av.
Davidson Richard, peddler, h 177 Johnson (W I).
Davidson Robert F, student Chambers, Pickens & Moores, b 316 Park av.
Davidson Robert H, b 362 N California.
Davidson Scott, lab, h 761 Brooker's al.
Davidson Thomas C, asst supt Met Life Ins Co, h 329 Cornell av.

DAVIDSON THOMAS H, Dentist, 9 and 10 Marion Bk, h 131 Highland pl.

Davidson T Jefferson, lab, r 37½ Kentucky av.
Davidson Wm, lab, h 325 W Maryland.
Davidson Wm, mason, b rear 228 E Louisiana.
Davidson Wm, molder, b e s Golay 2 s of Big Four Ry.
Davidson Wm A, cabtmkr, h 170 Hoyt av.
Davidson Wm A, clk World's Fair, h 362 N California.
Davidson Wm E, mach hd, b 120 Yandes.
Davidson Wm J, insp, b 186 Dougherty.
Davie Henry C, acct Cerealine Mfg Co, h Columbus, Ind.
Davie Sidney, carp, h 644 W Washington.
Davie Wm H, asst acct Cerealine Mfg Co, h Franklin, Ind.
Davies Arthur E, clk, b 268 Ash.
Davies Emma, b 383 - Delaware.
Davies Louis E, tailor, h 299½ S New Jersey.
Davies Mary L, teacher Industrial School, b 208 Ash.
Davis Aaron, lab, b 756 S East.
Davis Abigail H (wid James E), h 138 Blackford.

Davis Abijah A, musician, h 123 W Maryland.
Davis Abel E, h 346 N West.
Davis Abner, lab, h 212 Middle.
Davis Albert, lab, b n e cor 7th and Lenox.
Davis Alexander, lab, h 20 Holborn.
Davis Alexander H, h 81 W 11th.
Davis Allen, lab, h 98 Martindale av.
Davis Allen, lab, b 223 W Wabash.
Davis Allen, trav agt, b 27 Prospect.
Davis Anderson, waiter, h 113 Indiana av.
Davis Anna E, asst matron Indiana Reformatory.
Davis Anna E, b 510 S Illinois.
Davis Anna E (wid John W), h 173 N Capitol av.
Davis Arthur G (Flack & Davis), r 115 N Illinois.
Davis Bartholomew, painter, h 42 Smith.
Davis Benjamin, feed, 162 S East, h w s Harriet 3 s of Sutherland (E).
Davis Benjamin, lab, h 125 Eddy.
Davis Benjamin, lab, b 45 Ellen.
Davis Benjamin C, cigarmkr, b 7 Carlos.
Davis Benjamin M, lab, h 336 E Wabash.
Davis Benjamin M, teacher, h w s Central av 2 s of Grand av (D).
Davis Benjamin N, grocer, 502 W Addison (N I), h 406 same.
Davis Catherine M, h 17 Lockerbie.
Davis Charles, engr, b 73 W 19th.
Davis Charles, lab, b 206 Christian av.
Davis Charles, lab, h 477 Lafayette.
Davis Charles A, clk Parry Mfg Co, r 40 S Capitol av.
Davis Charles A, yardmaster C C C & St L Ry, h 50 Wallack.
Davis Charles C, city fireman, h 65 Maple.
Davis Charles C, painter, h 121 Williams.
Davis Charles E, lab, b 1286 Morris (W D).
Davis Charles H, painter, 133 S William (W I), h same.
Davis Charles S, packer, h 132 N Gillard av.
Davis Charles W, clk Empire Fast Freight Line, b 43 Bellefontaine.
Davis Clarence C, lab, b 125 Lambert (W D).
Davis Clarence K, bkpr Indiana National Bank, h 30 Morrison.
Davis Clinton E, collr, h 177 S New Jersey.
Davis Cora (wid James), h 28 Chapel.
Davis Daniel B, carp, b 125 Lambert (W D).
Davis David, clothing, 231 E Washington, h same.
Davis David S, painter, h 186 Patterson.
Davis Deskin E, h 185 N Capitol av.
Davis Dexter D, lab, h 1288 Morris (W D).
Davis Edgar, molder, b 112 Blackford.
Davis Edgar W, engr, h 231 English av.
Davis Edward, janitor, h 122 N Meridian.
Davis Edward, lab, b 17 Margaret.
Davis Edward C, lab, r 121 W Maryland.
Davis Edward H, lab, h 616 S Meridian.
Davis Edward L, molder, b 114 Binker.
Davis Edward W, painter, h 51 Sright.
Davis Elisha, porter Spencer House.
Davis Eliza (wid John W), h 173 N Capitol av.
Davis Elizabeth, dressmkr, b n w cor Central av and P C C & St L Ry (I).
Davis Elizabeth C, h 329 N Illinois.
Davis Elliott W, clk Klingan & Co, b 170 Talbott av.
Davis Emery E, lab, b 73 Lee (W D).
Davis Emily J, phys, 125 Lambert (W D), h same.
Davis Emma M, propr St Nicholas Hotel, 78 W Maryland.
Davis Emma M (wid Isaac), h 170 Talbott av.

Hose, Belting, Packing, Clothing, Druggists' Sundries, Bicycle Tires, Cotton Hose, Etc.
New York Belting & Packing Co., L't'd.

THE CENTRAL RUBBER & SUPPLY CO.
INDIANAPOLIS, IND.
79 S. ILLINOIS ST.,
PHONE 922.

Outing Bicycles

MADE BY . .

HAY & WILLITS MFG CO.

76 N. Pennsylvania St. Phone 598.

A. METZGER AGENCY L-O-A-N-S

ESTABLISHED 1863.

BONDS OF SURETY

Furnished promptly by **AMERICAN SURETY COMPANY, Commercial Club Building**, Telephone 1539.
 V. T. Malott, C. W. Fairbanks, M. B. Wilson, D. P. Erwin, W. R. Me-
 Keen, O. N. Frenzel, F. W. Cook, A. W. Wishard, J. R. Henry, J. N. Huston, Advisory Board for Ind.

DAV

INDIANAPOLIS DIRECTORY.

DAV

301

Davis Emerson, molder, h 135 E North.
 Davis Emmett, carp, b 22 Miley av.
 Davis Ernest G, collr, h 35 Andrews.
 Davis Eugene J, phys, 399 College av, b
 266 Lincoln av.
 Davis Felix, bricklayer, h 170 Bird.
 Davis Fleming E, lab, h 205 Le Grand av.
 Davis Frances (wid Thomas), h 215 W
 Pearl.
 Davis Francis M, painter, h 526 W Shoemaker (N I).
 Davis Frank, boxmkr, h 504 S West.
 Davis Frank, checkmkr C H & I R R, h
 277 E Georgia.
 Davis Frank, lab, b 84 Columbia al.
 Davis Frank, switchman, r 539 E Wash-
 ington.
 Davis Frank N, barber, h 695 N West.
 Davis Frank V, clk, h 96 Bright.
 Davis Frank W, agt, h 123 Cottage av.
 Davis Frederick A W, vice-pres Indpls
 Water Co, sec Pioneer Brass Works and
 Treas Manufacturers' Natural Gas Co, h
 677 N Alabama.
 Davis George, lab, b 29 Chadwick.
 Davis George B, foreman, h 159 Cornell av.
 Davis George B, foreman, h 252 W 22d.
 Davis George H, brakeman, h 24 Tacoma av.
 Davis George L, vice-pres Indpls Electro-
 type Foundry, h 360 Bellefontaine.
 Davis George L, lab, h 175 Alford.
 Davis George P, molder, b 289 W Vermont.
 Davis George W, lab, h 46 S Belmont av
 (W I).
 Davis George W, lab, h 176 Bismarck av
 (H).
 Davis Henriette A (wid Henry), h 155 Shef-
 field av (H).
 Davis Harry, foreman, h 74 Maldson av.
 Davis Harry L, plumber, h 289 E Miami.
 Davis Harry M, painter, h 552 Mulberry.
 Davis Harvey L (Davis & DeBolt), carp, 73
 W 19th, h same.
 Davis Hazel B, stenog, b 266 Bellefontaine.
 Davis Henderson, tinner, h 746 Brooker's al.
 Davis Henry (Williams & Davis), h 129
 Dougherty.
 Davis Henry, cook, b 1349 N Capitol av.
 Davis Henry, driver, h 12 Mill.
 Davis Henry A, agt The Huber Mfg Co,
 40 Kentucky av, b 287 E Market.
 Davis Henry E, ins agt, h 140 N East.
 Davis Herbert L, tmstr, b 20 Johnson av.
 Davis Horace D, mach, h 421 Highland av.
 Davis Inez, bkkpr, b 178 N Capitol av.
 Davis Isaac B, waiter, h 29 Center.
 Davis Isaac D, brakeman, h 1011 E Wash-
 ington.
 Davis Isaac E, musician, b 422 N Senate av.
 Davis Isabel R (wid Milton), b 180 N Illinois.
 Davis Isham, lab, b 228 W Wabash.
 Davis Jacob D, carp, h 327 Yandes.
 Davis James, boxmkr, h 884 S Meridian.
 Davis James, lab, h e s St Paul 1 n of Jef-
 ferson.
 Davis James A, lab, h rear 80 Yandes.
 Davis James B, fireman, h 176 Elm.
 Davis James B, lab, b rear 151 Spann av.
 Davis James C (Worman, Black, Chamber-
 lain & Co), h Lebanon Ind.
 Davis James C, clk, h rear 149 Bellefontaine.
 Davis James E, lab, h 303 S Meridian.
 Davis James E, molder, h 80 Division (W D).
 Davis James H, carp, b 239 S Delaware.
 Davis James H, insp Indpls Gas Co, h 148
 N East.
 Davis James H, mngr Helen M Rouse, h 47
 Camp.
 Davis James I, carp, b 123 Clark.

Henry H. Fay,

40 1/2 E. Washington St.,

**REAL ESTATE,
AND LOAN BROKER.**

Davis James L, molder, b 167 W 1st.
 Davis James M, lab, b 228 E Merrill.
 Davis James W H, lab, h 17 Margaret.
 Davis James P, trav agt Schnull & Co, h 118
 Forest av.
 Davis James W, carp, h 51 Hendricks.
 Davis James W, cupolatender, h 56 Colum-
 bia av.
 Davis Jennie (wid Charles C), b 166 Clinton.
 Davis Jennie (wid Robert F), h 124 Christian
 av.
 Davis Jesse T, gasfitter, h 289 W Vermont.
 Davis Joel R, phys, 125 Lambert (W I), h
 same.
 Davis John, bricklayer, h 24 Maple.
 Davis John, lab, h 40 Locke.
 Davis John, lab, h 39 Rhode Island.
 Davis John, lab, b 228 W Wabash.
 Davis John, mason, b George's Hotel.
 Davis John A, gasfitter, b 289 W Vermont.
 Davis John D, porter, b 123 Martindale av.
 Davis John E, carp, b 22 Miley av.
 Davis John F, electrician, b 270 Highland av.
 Davis John F, brakeman, h 42 Gresham.
 Davis John L, tmstr, h 20 Johnson av.
 Davis John M, lab, b 104 Hadley av (W D).
 Davis John P, salesman Hendrickson, Lef-
 ler & Co, h 1157 N Alabama.
 Davis John R, engr, h rear 151 Spann av.
 Davis John R, messenger Am Ex Co, r 62 1/2
 S Illinois.
 Davis John T, lab, b 215 W Pearl.
 Davis John W, carp, h 88 Cornell av.
 Davis John W, clk, b 43 Bellefontaine.
 Davis Joseph, b St Nicholas Hotel.
 Davis Joseph, car rep, h 81 Wright.
 Davis Joseph, lab, h 9 Willard.
 Davis Joseph L, lab, b 274 Blake.
 Davis Joseph S, steamfitter, h 39 John.
 Davis Joseph T (Joseph T Davis & Co), h
 289 W Vermont.

**DAVIS JOSEPH T & CO (Joseph T
 Davis), Successors to John Davis &
 Co. Driven Wells and Cisterns, 210
 W Washington; Tel 1049. (See adv
 p 5.)**

Davis Joseph W, brakeman, b 221 English
 av.
 Davis Josephine, usher Insane Hospital.

MAYHEW'S
SPECTACLES
THE BEST IN USE
SOLD ONLY AT 13 N. MERIDIAN ST.

SALISBURY & STANLEY
 OFFICE, STORE AND
 BANK FIXTURES.

Contractors and Builders. Repar-
 ture of all kinds done on short notice.
 177 Clinton St., Indianapolis, Ind.
 Telephone 999.

LAMBERT GAS & GASOLINE ENGINE CO.

30 KENTUCKY AVENUE. GAS ENGINES FOR ALL PURPOSES.

CHAS. A. DALE,
Investments, Real Estate,
Fire Underwriter,
ROOMS 729-30 AND 31 LEMCKE BLDG.
TELEPHONE 937.

- Davis Lewis B, watchmaker, 310 E Washington, r same.
Davis Lizzie (wid Robert), dressmkr, 21 College av, h same.
Davis Louis J, bicycle rep, 18 N West, h 3 Guffin.
Davis Louis W, carp, h w s Newman 5 s of Clyde.
Davis Louisa M, boarding, 150 Cornell av.
Davis Lucy (wid Peter), restaurant, 119 Ft Wayne av, h same.
Davis Lula M (wid Rutledge), b 119 Shelby.
Davis L Adele, bkkrp State House Building Assn, b 224 E New York.
Davis Madison H, clk R M S, h 492 W Eugene (N I).
Davis Marcus J, carp, b 34 Atlas.
Davis Margaret (wid Ira), h n e cor 7th and Lenox.
Davis Margaret A, dressmkr, 3 The Marlowe, r same.
Davis Maria (wid Franklin J), b 15 Ketcham.
Davis Maria M (wid Jesse M), b 316 E Wabash.
Davis Mark, porter, b 139 Eddy.
Davis Marks C (W H Craft & Co), h 293 E Market.
Davis Marietta A (wid Jefferson C), h 1030 N New Jersey.
Davis Marshall W J, barber, h 348 W 2d.
Davis Martha C (wid Wm), b 232 N Noble.
Davis Mary (wid Charles), h 26 Wilcox.
Davis Mary, cook, h 336 1/2 E Washington.
Davis Mary A (wid Charles E), b 35 Andrews.
Davis Mary A (wid Wm H), b 185 Spann av.
Davis Mary E, teacher, b 43 Bellefontaine.
Davis Mary E (wid Charles A), r 68 1/2 Mass av.
Davis Mattie E, dressmkr, 420 E Pearl, b same.
Davis Meshach, mason, r 25 Kentucky av.
Davis Minerva J (wid Wm M), h 266 Bellefontaine.
Davis Moses, h 607 Mass av.
Davis Nathan D, musician, b 422 N Senate av.
Davis Nathaniel, lab, h 158 Martindale av.
Davis Nelson, cutter, h 41 Guffin.

- Davis Nettie, bkkrp, b 251 Talbott av.
Davis Oliver M, printer, b 125 Lambert (W D).
Davis Patrick, lab, b 27 Holmes av (H).
Davis Patrick, saloon, 101 Patterson, h same.
Davis Richard, finisher, b 438 W Pratt.
Davis Richard A, contracting agt West Shore Fast Freight Line, h 256 N Senate av.
Davis Robert, lab, b rear 406 N East.
Davis Robert, lab, b rear 738 N West.
Davis Robert, supt Adams Brick Co, h 208 Le Grand av.
Davis Robert G, lab, h 63 Bismarck (W D).
Davis Robert G, lab, h 65 Martindale av.
Davis Robert H, lab, h rear 226 E Merrill.
Davis Samantha G (wid John W), h n s University av 3 w of Center av (I).
Davis Samuel, hostler, h 748 N West.
Davis Samuel, meats, 43 E Mkt House, h 90 S Noble.
Davis Samuel, shoes, 279 E Washington, h same.
Davis Samuel, tinner, h 466 N Senate av.
Davis Samuel H, bkksmith, h 123 Martindale av.
Davis Samuel P, painter, h rear 67 Ash.
Davis Sarah, h 15 Stevens.
Davis Sarah (wid Henry K), h 243 River av (W I).
Davis Sarah (wid Holden), h 726 N Senate av.
Davis Sarah (wid Samuel A), h 299 Kentucky av.
Davis Sherman T, lab, b 44 Paca.
Davis Sidney W, peddler, h 39 Selbert.
Davis Stephen, coachman 252 N Meridian.
Davis Susan (wid Stephen), h 275 Chapel.
Davis Susan F (wid Quincy), h n w cor Washington and Central avs (I).
Davis Susanna (wid Mason), r 37 1/2 Kentucky av.
Davis Theodore P, Judge Appellate Court of Indiana, 98 State House, h Noblesville, Ind.
Davis Thomas, lab, b rear 406 N East.
Davis Thomas, lab, r 70 W Maryland.
Davis Thomas C, printer, b rear 66 Ash.
Davis Thomas C, trimmer, b 849 S East.
Davis Thomas F, peddler, r 217 S Illinois.
Davis Thomas G, bkksmith, h 452 E North.
Davis Thomas P, cook, h 111 Martindale av.
Davis Thomas W, carp, b 570 W Udell (N I).
Davis Tweed, lab, b rear 406 N East.
Davis U Grant, mach hd, h 4 B S B av (W I).
Davis Virginia E, dressmkr, n w cor Central av and P C C & St L Ry (I), h same.
Davis Waldo T, real est, 43 Bellefontaine, h same.
Davis Walter, peddler, b 186 Patterson.
Davis Wesley M, trimmer, h 849 S East.
Davis Willbern, carp, b 294 Christian av.
Davis Willard, ins agt, h 178 Pleasant.
Davis Wm, brakeman, h 221 English av.
Davis Wm, lab, b 17 Center.
Davis Wm, lab, b 281 W Pearl.
Davis Wm, lineman, r 46 Hendricks Blk.
Davis Wm, molder, h 240 Flake.
Davis Wm, porter, 302 N Illinois.
Davis Wm, presser, h 10 N Stuart (B).
Davis Wm A, carp, h 574 Morris (W I).
Davis Wm A, engr, h 388 S Delaware.
Davis Wm B, h 422 N Senate av.
Davis Wm C, clk, h 150 W New York.
Davis Wm C, engr, h 184 N Beville av.
Davis Wm E, clk Indpls Gas Co, h 271 Bright.
Davis Wm E, condr, h 304 E Market.
Davis Wm H, straw, b 433 Dillon.
Davis Wm H, painter, b 243 River av (W I).

THE C. H. BLACK MFG. CO.
CARRIAGE REPAIRING AND REPAINTING.
44 East Maryland Street.
SUPERIOR WORK PROMPTLY EXECUTED.



**SEALS,
STENCILS,
STAMPS, Etc.**
GEO. J. MAYER

15 S. Meridian St.
TELEPHONE 1386.

POLICIES IN UNITED STATES LIFE INSURANCE CO., offer indemnity against death, liberal cash surrender value or at option of policy-holder, fully paid-up life insurance or liberal life income.
E. B. SWIFT, M'g'r, 25 E. Market St.

Davis Wm I, engr, h 194 English av
 Davis Wm K, carp, h 34 Atlas.
 Davis Wm M, lab, b 539 Ash.
 Davis Wm M, polisher, b 289 W Vemont.
 Davis Wm M, saw temperer, b 266 Bellefontaine.
 Davis Wm M, waiter, r 117 Roanoke.
 Davis Wm R, mach, h 388 S Delaware.
 Davis Wm S, lab, h 217 W 6th.
 Davis Wm V, attendant Insane Hospital.
 Davis Wm W, h 158 Madison av.
 Davis W Roll, cond, b 7 N State av.
 Davis W Scott, lab, h 201 W 4th.
 Davis & DeBolt (Harvey L Davis, Richard DeBolt), flour and feed, 1547 N Illinois.
 Davison, see also Davidson.
 Davison Cassandra (wid Jefferson), h 421 N California.
 Davison Dewain, barber, b 421 N California.
 Davison Edward, clk, b 351 Talbott av.
 Davison Hazzard W, janitor, h 227 Fayette.
 Davison Nettle, bkpr H P Wasson & Co, b 351 Talbott av.
 Davison Owen, carp, h 351 Talbott av.
 Davison Walter C, sec and treas Brooks Oil Co, h 290 Christian av.
 Davy Frank P, boxmkr, h 506 S West.
 Davy Elizabeth K, teacher Public School No 25, b 510 N California.
 Davy Ira J, lab, h 861 Mass av.
 Davy James, boxmkr, r 884 S Meridian.
 Davy James, lab, h 170 Ramsey av.
 Davy John, saloon, 169 Michigan (H), h same.
 Davy John C, steamfitter, b 396 Brookside av.
 Davy John D, bkpr, b 767 N Capitol av.
 Davy John E, lithog, h 510 N California.
 Davy Josiah C, foreman, h 396 Brookside av.
 Davy Joshua, lab, h 81 W St Clair.
 Davy Lewis, lab, h 408 W Wilkins.
 Davy Walter W, proof reader Baker-Randolph Co, h 510 N California.
 Davy Wm M, printer The Indpls Journal, b 396 Brookside av.
 Dawkins Alfred, lab, h 36 Lynn av (W D).
 Dawson Abraham H, h 105 Wright.
 Dawson Alfred, lab, h 563 E 8th.
 Dawson Arthur W, city salesman Henry Syerup & Son, h 326 W 1st.
 Dawson Byron, farmer, h w s Churchman's pike 5 s of Auburn av.
 Dawson Charles F, capt of police, h 286 Dillon.
 Dawson Charles H, bookbinder, h 144 Greer.
 Dawson Charles L, lab, b 94 S West.
 Dawson Charles W, lab, b 26 Chadwick.
 Dawson Charles W, motorman, h 177 Fletcher av.
 Dawson Chelsea A, h 284 Fulton.
 Dawson Edward, paperhanger, h 58 Cherry.
 Dawson Ernest W, bkpr Ellis & Helfenberger, h 474 Bellefontaine.
 Dawson Francis M, lab, b 94 S West.
 Dawson Frederick J, dairy, e s Hubbard 1 s of Clifford av, h same.
 Dawson George, lab, b w s Caroline av 2 n of Hillside av.
 Dawson George E, decorator, h 58 Cherry.
 Dawson George H, insp Indpls Gas Co, h n w cor 7th and Alford.
 Dawson George H jr, clk Indpls Gas Co, b n w cor 7th and Alford.
 Dawson George J, musician, r 289½ W North.
 Dawson George L, bksmith, h 206 English av.
 Dawson Henry C, buyer, h 144 Greer.
 Dawson Herbert O, engr, b n w cor 7th and Alford.



Dawson Iram D, lab, h 749 N Capitol av.
 Dawson James, h 281 River av (W D).
 Dawson James, lab, b 154 Belmont av (H).
 Dawson James M, tmstr, h 277 Prospect.
 Dawson James R, printer, b 103 Hoyt av.
 Dawson James R, porter, r 80 Adams.
 Dawson James W, electrician, h 15 Windsor.
 Dawson James W, lab, h 154 Pleasant.
 Dawson John B, cond, h 33 Wilcox.
 Dawson John L, lab, h 175 E Walnut.
 Dawson John W, h 233 Prospect.
 Dawson Joseph, driver, h 94 S West.
 Dawson Kate, teacher, b 217 Keystone av.
 Dawson Katherine (wid Edward), b 58 Cherry.
 Dawson Louise (wid Scott R), h 183½ Mass av.
 Dawson Luther, waiter, r 223 W Vermont.
 Dawson Maria, b 161½ Mass av.
 Dawson Mary A (wid Timothy), h 103 Hoyt av.
 Dawson Matthew, tmstr, h 177 S Noble.
 Dawson Richard, lab, h 169 Tremont av (H).
 Dawson Thomas M, blksmith, h 233 Douglas.
 Dawson Wm (Wood & Dawson), h 13 Columbia al.
 Dawson Wm, waiter, r 75 Columbia al.
 Dawson Wm P, carp, b 254 S Olive.
 Dawson Wm T, paperhanger, h 324 Mass av.
 Day, see also O'Day.
 Day Benjamin B, lab, h e s Foundry 1 n of Willow (B).
 Day Budd, janitor, h 27 W 1st.
 Day Carl E, cond, b 489 College av.
 Day Carl R, lab, h 158 Buchanan.
 Day Charles (Smith, Day & Co, Ltd), h Detroit, Mich.
 Day Charles, lab, h 223 W 1st.
 Day Charles E, cook, r 37½ Kentucky av.
 Day Charles H, motorman, h 776 W Washington.
 Day Charles W, molder, h 94 Bloomington.
 Day Clifford, storekr The Denison, b 394 Christian av.
 Day Cora M, prin Public School No 32, b 125 W 2d.
 Day Daniel, lab, h 301½ E Washington.



PATENT SOLICITORS, MECHANICAL EXPERTS.

Inventions Perfected. Ideas Made Real.

THURMAN & SILVIUS,

Experts in Infringements, Railway and Mechanical Causes at Law.

WHEN BUILDING, OPP. POST OFFICE.

THEODORE F. SMITHER, AGENT FOR WARREN'S ANCHOR BRAND ASPHALT ROOFING OFFICE, 169 WEST MARYLAND ST. TEL. 861.

LUMBER Sash and Doors || **BALKE & KRAUSS CO.,**
 Corner Market and Missouri Sta.

DALTON & MERRIFIELD { LUMBER }

South Noble St., near E. Washington

304 DAY INDIANAPOLIS DIRECTORY. DEA

M. B. WILSON, Pres. W. F. CHURCHMAN, Cash.

The Capital National Bank,

INDIANAPOLIS, IND.

Banking business in all its branches. Bonds and Foreign Exchange bought and sold.

Interest paid on time deposits.
Checks and drafts on all Indiana and Illinois points handled at lowest rates.

No. 28 South Meridian Street, Cor. Pearl.

- Day David B, lab, b 75 Foundry (B).
Day David N, carp, b 624 W Ontario (N D).
Day Edgar, lab, b 273 Lafayette.
Day Florence, b 185 N Capitol av.
Day Frank, clk Castle Hotel.
Day Frank T, clk, b 10 E 7th.
Day Frank W, buyer D P Erwin & Co, h 10 E 7th.
Day Frederick D, barber, b 21 King av (HD).
Day Frederick W, trav agt Smith Day & Co, b 84 Shelby.
Day George, lab, h w s Madeira 5 s of Wallace.
Day Harry A, news dealer, 531 E Washington, h same.
Day Harvey A, lab, b 135 Patterson.
Day Henry Rev, h 122 N Penn.
Day Henry B, mach, h 17 W Sutherland (B).
Day Henry C, driver, h 1454 S Noble.
Day Henry McC, real est, h 122 N Penn.
Day James, foreman Indpls Water Co, h 41 Mayhew.
Day Jeremiah L, tmstr, h 124 S Summit.
Day John A, clk R M S, h 23 Clifford av.
Day John H, painter, b 6 W Chesapeake.
Day Joseph K, sawmkr, b 31 Madison.
Day Lorey D (Smith, Day & Co, Ltd), h Baldwinville, Mass.
Day Lucinda (wid Wm N), b 165 N Capitol av.
Day Margaret (wid Elihu), b 1454 S Noble.
Day Martha M (wid Richard L), h 125 W 2d.
Day Mary A (wid John), h 176 Patterson.
Day Mary E (wid Lafayette), b 871 N New Jersey.
Day Oscar P, lab, h w s Indianapolis av 3 n of 20th.
Day Reginald H, trav agt, b 125 W 2d.
Day Thomas Rev, h 510 Central av.
Day Thomas B (Thomas C Day & Co), h 820 N Meridian.
DAY THOMAS C & CO (Thomas C Day, George W Wishard), Mortgage Loans, Bonds and Real Estate, Rooms 325 to 330 Lemcke Bldg; Tel 1325. (See right top cor cards.)

CORRUGATED IRON CEILINGS AND SIDING.

ALL KINDS OF REPAIRING.

O. B. ENSEY,

TELEPHONE 1562.

COR. 6TH AND ILLINOIS STREETS.

- Day Walter L (Smith, Day & Co, Ltd), b 84 Shelby.
Day Walter S, grocer, 158 W Washington, b 176 N California.
Day Wm E, meats, 213 Christian av, b 294 same.
Day Worthington W, produce, E Mkt House, b 294 Christian av.
Dayton Jessie L (wid Sherman), tailoress, b 585 E Vermont.
Dayton John I, lab, h 23 S East.
Deacon Alfred L, asst James E Anderson, h 171 N Capitol av.
Deacon Wm H, adv mngr The Indpls Sentinel, r 126 W Vermont.
Deady Margaret (wid Michael), restaurant, 66 N Delaware, h 604 same.
Deahm Christopher, lab, h 83 Davidson.
Deakin Benjamin, carp, b 43 Carlos.
Deakin Wm (Sheppard & Deakin), h 43 Carlos.
Deakins Albert T, tinner, h 53 N Linden.
Deal Frank E, helper, b 77 N Gillard av.
Deal Issac, lab, b 35 Miley av.
Deal John, carp, h 77 N Gillard av.
Dealy Margaret, dressmkr, 291 E New York, r same.
DeAmandus Frances, r 100 N Alabama.
Dean, see also Denne.
Dean Allen, lab, b 170 W Wabash.
Dean Arvillo F, carp, b 8 Warren av (W D).
Dean Benjamin F, engr, h 171 S Noble.
DEAN BROS STEAM PUMP WORKS, Edward H Dean Pres, Wilfred B Dean Vice-Pres, John C Dean Sec and Treas, Ward H Dean Supt, First near corner of Senate av; Tel 9. (See adv p 3.)
Dean Charles, foreman, h 172½ W New York.
Dean Charles G, mach Dean Bros Steam Pump Works, b 549 N Capitol av.
Dean Charles H, lab, h 113 Ft Wayne av.
Dean Christian, h 83 Davidson.
Dean Claude, lab, b 331 Clinton.
Dean Cynthia A (wid Thomas L), b 14 S Senate av.
Dean Cyrus H, porter, b 287 N California.
Dean Dunlap G, clk, b 41 Warren av (W I).
Dean Edward H, pres Dean Bros Steam Pump Works, h 673 N Meridian.
Dean Eugene, driver, b 423 N Pine.
Dean Frank B, engr, b 171 S Noble.
Dean Frederick, clk, b 177 S Illinois.
Dean George C, b 14 S Senate av.
Dean Harriet (wid King D), h 331 Clinton.
Dean Henry, fireman, h 22 N Gillard av.
Dean Irvin N, trav agt, b 185 Fayette.
Dean James, barber, 296 E Washington h 310 E Court.
Dean James H, carp, h 20 N Gillard av.
Dean Jasper J, carp, h 132 W Ontario (N I).
Dean Joel D, collr, h 38 Arbor av (W I).
Dean John C, sec and treas Dean Bros Steam Pump Works, h 571 N Penn.
Dean John C, carp, h 36 Ketcham (H).
Dean John K, mach Dean Bros Steam Pump Works, b 549 N Capitol av.
Dean Joseph, collr, h 38 Arbor av (W I).
Dean Joseph C, h 27 W St Clair.
Dean Joseph H, engr, b 233 Elizabeth.
Dean Lillian (wid Ward H), h 71 E St Clair.
Dean Matthew L, engr, b 290 Dillon.
Dean Melvin, coachman 1108 N Meridian.
Dean Noble, lab, b 331 Clinton.
Dean Robert, lab, b 87 Maple.

Ornamental Art and Beveled Plate Glass.
81 NORTH DELAWARE STREET.

THE CRIPPIN-KERNODE GLASS CO.

SULLIVAN & MAHAN

Manufacturers of all kinds of PAPER BOXES
21½ W. WASHINGTON ST.

Dean Sarah, laundress, h 321 E Court.
 Dean Stuart, molder Dean Bros Steam Pump Works, b 630 N Meridian.
 Dean Terrence, h 331 E New York.
 Dean Thomas, bookbinder Wm B Burford, b 181 Buchanan.
 Dean Thomas, trav agt Dean Bros Steam Pump Works, h 549 N Capitol av.
 Dean Thomas E, printer The Indpls Journal, r 525 E Ohio.
 Dean Thomas W, mach opr The Indpls Journal, h 525 E Ohio.
 Dean Walter, packer, h 95 John.
 Dean Ward H, supt Dean Bros Steam Pump Works, h 600 N Penn.
 Dean Wilburt, clk, b 92 W Ohio.
 Dean Wilfred R, vice-pres Dean Bros Steam Pump Works, h 620 N Meridian.
 Dean Wm, coremrk, h 233 Elizabeth.
 Dean Wm R, insp, b 98 Division (W D).
 Deane Charles H, b 282 Indiana av.
 Deane Daisy D, stenog Mutual Savings Assurance Co, b 126 E New York.
 Deane Charles H, h 221 W New York.
 Deane John H, asst civil engr, h 282 Indiana av.
 Dear Milton H, molder, b 194 E Morris.
 Dearborn Anna B (wid Orin J), b 1012 N Alabama.
 Dearborn Claire S (Ward Bros), h 1012 N Alabama.
 Deardorff Edward C, pres The Central Rubber and Supply Co, r 53 The Chalfant.
 Deardorff Theodore H, sec and treas The Central Rubber and Supply Co, b Grand Hotel.
DEARINGER EDWARD A, Paperhanger and Decorator; Orders Receive Prompt Attention and Satisfaction Guaranteed, 280 N Noble, h same. (See adv in classified Paperhangers.)
 Dearinger Frank B (Dearinger & Niemier), h 73 Fletcher av.
 Dearinger James, carp, b 1210 Northwestern av (N D).
 Dearinger Mary E (wid George W), h 1210 Northwestern av (N D).
 Dearinger Simon, plastr, r rear 313 E Georgia.
 Dearinger Wm R, carp, h 79 Cornell av.
 Dearinger & Niemier (Frank B Dearinger, Cornelius S Niemier), cement contrs, 86 Virginia av.
 Dearmin, see also Dermin.
 Dearmin Annie M (wid John B), h 38 Leon.
 Dearmin Robert G, trav agt The Bowen-Merrill Co, b 20 Pleasant av.
 DeArmond John O, harnessmkr, b 351 S New Jersey.
 DeArmond Thomas J, carriagemkr, h 281 Highland av.
 Dearth Guy E, news agt, b 27 Coburn.
 Dearth John P, r 206 1/2 Virginia av.
 Deary Julia (wid Patrick), b 30 N Noble.
 Deathe James C, trav agt, h 372 E Georgia.
 Deatley Wm H, carp, h 26 Cushing.
 DeBake John F, fish, h 54 Bismarck.
 DeBaun Samuel, electric belts, 23 W Ohio, h same.
 DeBoer Peter, finisher, b 617 W Francis (N D).
 Deboes Henry, lab, h 75 Elizabeth.
 DeBolt Michael, driver, b 544 E New York.
 DeBolt Richard (Davis & DeBolt), h w s Illinois 2 n of 14th.
 Debow Perry A, boarding, 193 S Alabama.
 DeBruier David W, lab, h 79 Drake.

THOS. C. DAY & CO.

Financial Agents and Loans.

.....
 We have the experience, and claim to be reliable.

Rooms 325 to 330 Lemcke Bldg.

DeBruier Margaretta (wid Oscar), teacher Industrial Training School, b 18 Central av.
 DeBurger Charles P, molder, h 19 Warman av (H).
 DeBurger Ernest E, tel opr C C C & St L Ry, b 19 Warman av (H).
 DeBurger Mary (wid George), h 62 Traub av.
 DeBusk John W, propr Baker Overall Co, 292 Mass av, b 177 College av.
 Deck Henry, trav agt, r 154 N New Jersey.
 Decker Charles M, lab, b 328 Lincoln av.
 Decker Christopher, lab, h 43 Grant.
 Decker Edward H, blksmith, h 130 Clifford av.
 Decker Elizabeth (wid Conrad), b 130 Clifford av.
 Decker Gustav, lab, h 64 Downey.
 Decker Harry C, carp, h 1737 Graceland av.
 Decker Henry, cashr Indpls Gas Co, b 146 Union.
 Decker John B, baggageman, h 25 Sullivan.
 Decker John D, clk C C C & St L Ry, h 329 N New Jersey.
 Decker Joseph, driver, h 270 E Merrill.
 Decker Mary (wid Ernst), h 11 Hendricks.
 Decker Harrison S, mach, h 452 E Georgia.
 Dedert Charles, lab, h 291 Orange.
 Dedert Edward C, clk Buddenbaum Bros, h 124 N Summit.
 Dedert Herman C, clk, b 56 N Arsenal av.
 Dedert Louis H, driver Murphy, Hibben & Co, b 56 N Arsenal av.
 Dedert Wm, checkman, h 56 N Arsenal av.
 Dedert Wm C, mngr, b 56 N Arsenal av.
 Dedmon James E, phys, 16 E Ohio, h 93 Middle Drive (W P).
 Dee John, lab, h 516 W Maryland.
 Dee Mollie, night watch Blind Institute.
 Dee Thomas A, molder, h 272 W Maryland.
 Dee Wm D, lab, h 268 S Penn.
 Deeds Harry W, State insp Central Union Telephone Co, h 176 N Capitol av, Tel 737.
 Deeds Mary E (wid John), h 176 N Senate av.
 Deeds Otto J, pattermkr, h 15 N Spruce.
 Deem, see also De-hm.
 Deem Charles M, mach, h 42 Temple av.
 Deem Frederick, trav agt, h 344 1/2 E St Clair.

BERND BROS.

EXCLUSIVE

Wagon Manufacturers,

69 AND 71 W. MORRIS ST.

WILLIAM WIEGEL } MANUFACTURER } SHOW CASES } 6 W. Louisiana St. } PHONE 829.

J. H. TECKENBROCK

General House Painter,
 94 EAST SOUTH STREET.

(COMPOSED OF UNION LAUNDRY GIRLS.)
 NOS. 138, 140 AND 142 VIRGINIA AVENUE,
 INDIANAPOLIS, IND.
 TELEPHONE 1269.

UNION CO-OPERATIVE LAUNDRY
 T. E. SOMERVILLE, MANAGER



PATENT SOLICITORS.

THURMAN & SILVIUS,

Mechanical Engineers and Draughtsmen.

Experts in Infringements, Railway and Mechanical Causes at Law.

WHEN BUILDING, OPP. POST OFFICE.

- Deem Frederick W. painter, h 46 N Austin (D).
- Deer, see also Doerr.
- Deer Charles M. fireman, h 134 Newman.
- Deer Harry, finisher, h 141 Excelsior av.
- Deer Henry, clk, b Exchange Hotel (W D).
- Deer John, tailor, h 467 Benton.
- Deer John W. clk, h 131 S William (W D).
- Deer Joseph E. engr, h 14 Arbor av (W D).
- Deer Louis N. cigarmkr, h 361 Spring.
- Deer Ora B. milliner, 131 S William (W D), h same.
- Deerberg Charles W. tailor, h 52 Beaty.
- Deerberg Christian, lab, h 305 English av.
- Deerberg Henry, car insp, h 306 English av.
- Deere, Mansur & Co. Samuel W Smith agt, 81 W Washington.
- DEERE & CO. Thomas A Coulee Agt. Plows and Cultivators, 81 W Washington; Tel 1198.**
- Deerhage Ernest H. carp, h 312 Fletcher av.
- Deerhage Louis G. lab, b 312 Fletcher av.
- Deerhake Louis G. clk, h 19 Harrison.
- Deering Harvester Co. James W Keogh agt, 192 W Market.
- Deery Alice (wid Henry), h 385 N New Jersey.
- Deery James H. supt city mail delivery P O, h 339 N Pine.
- Deery John A. paperhanger, h 434 E North.
- Deery Patrick E. paperhanger, h 86 Fayette.
- Deeter Elizabeth, h 142 Columbia av.
- Deeter Franklin S. fireman, b 142 Columbia av.
- Deeter Henry L. lab, b 142 Columbia av.
- Deeter Royal L. brakeman, n 1127 E Washington.
- Deeter Wm W. condr, h 200 Clifford av.
- Deetting George, mach, b 325 E Ohio.
- Deffaulx Elizabeth (wid Louis F), h 127 Madison.
- Deffaulx Louis F. carp, h 127 Madison.
- Deffbaugh Charles C. stereotyper The Sun, h 1780 Graceland av.
- Deffbaugh Wm J. boilermk, h 1780 Graceland av.
- De Ford John A. driver, h 93 N Beville av.

- Defrayne George A. mach The Indpls Journal, h 34 Leon.
- Defrees Frederick B. draughtsman Penna Lines, b 74 W Michigan.
- Defrees Morris M. civil engr, 62 Ingalls Bldg, h 74 W Michigan.
- Defrees Rollin E. draughtsman Atlas Engine Works, h 524 E 8th.
- Defrees Thomas M. first lieut 5th U S Infantry, b 74 W Michigan.
- Degering Christian, farmer, h s s Washington 6 s of Sherman Drive.
- Degischer August C. butcher, r 250 N Noble.
- Degnan Patrick, blksmith, h 95 Quincy.
- Degnan Thomas, engr, b 95 Quincy.
- Degner Charles, lab, h 34 Carlos.
- Degner Eva, cashr, h 1032 E Michigan.
- Degner Lydia E. bkpr Charles W Meeker, h 1032 E Michigan.
- Degner Wm E. watchman, h 1032 E Michigan.
- DeGolyer Lauren F. mngr J A Everett, h 655 N Capitol av.
- DeHaas Thomas W. phys, 36 W 13th, h 1108 N Alabama.
- DeHart Juriah L (wid Austin), h 80 Clifford av.
- DeHart J Edward, lab, h 21 Ludlow av.
- DeHart Pauline (wid Oliver M), h 400 W Uell (N D).
- Dehart Sylvanus, lab, h 82 Bond (N D).
- DeHart Wm, lab, h 1237 Bond (N D).
- DeHaven Anna E (wid Andrew J), h 114 College av.
- DeHaven Edward C. trav agt, h 211 Ash.
- DeHaven Edward E. painter, h 32 Leon.
- DeHaven Edward W. student, b 221 Ash.
- DeHaven George W. paperhanger, b 114 College av.
- DeHaven George W. sawmkr, b 319 S Meridian.
- DeHaven Hattie, boarding, 319 S Meridian.
- DeHaven Jennie (wid John C), h 301 Yandes.
- DeHaven Jesse, plaster, 319 S Meridian, h same.
- DeHaven Jesse W. sawmkr, b 319 S Meridian.
- DeHaven John C. paperhanger, h 301 Yandes.
- Dehm, see also Deem.
- Dehm Edmund H. trav agt, b 776 N New Jersey.
- Dehm Wm F. clk Kipp Bros Co, b 143 N Alabama.
- Dehm John C. sub letter carrier P O, h 36 S Gale (E).
- Dehne Charles (Charles Dehne & Bro), h 248 S Penn.
- Dehne Charles & Bro (Charles and Wm), feed, 300 E Washington.
- Dehne Robert A W. music teacher, 435 E McCarty, h same.
- Dehne Wm (Charles Dehne & Bro), h 215 Davidson.
- Dehne Wm G F. cabtmkr, h 19 N Dorman.
- Dehne Wm H. helper, b 248 S Penn.
- Dehner, see also Diener.
- Dehner Charles, lab, b 183 S William (W D).
- Dehner Edward, foreman, h 230 Lincoln la.
- Dehner Elizabeth (wid Joseph F), h 72 S Spruce.
- Dehner Harry, painter, b 19 Buchanan.
- Dehner Henry, boxmkr, h 521 S Capitol av.
- Dehner Henry, huckster, h 19 Buchanan.
- Dehner John, lab, b 183 S William (W D).
- Dehner Peter, lab, b 183 S William (W D).
- Dehner Urban J. car rep, h 80 S Brightwood av (E).
- DeHoff Emory S. carp, h 506 N West.

COAL AND COKE

The W. G. Wasson Co.,

130 INDIANA AVE. TEL. 989

LIME AND LATH

CLEMENS VONNEGUT

184, 196 and 192 E. Washington St.

BUILDERS' HARDWARE,
Building Paper. Duplex Joist Hangers

DRIVEN WELLS

And Second Water Wells and Pumps
of all kinds at
CHARLES KRAUSS', 42 S. PENN. ST.
TEL. 465. REPAIRING NEATLY DONE.

DEH

INDIANAPOLIS DIRECTORY.

DEM

307

Dehoney Creel, lab, h 211 S Capitol av.
Dehoney David, barber, b 235 S Reinsner
(W D).
Dehoney Isaac, lab, h 184 Minerva.
Dehoney James, lab, b 235 S Reinsner (W D).
Dehoney Peter, lab, h rear 27 Center.
Dehoney Wm C, barber, 888 Morris (W D),
h 235 S Reinsner (W D).
DeHorney, Eliza, lab, r 29 Ellsworth.
Dehorney Washington, lab, h 183 Musking-
um al.
Deichler Anna P (wid George P), boarding,
71 Peru av.
Deichler Laura I, trimmer, b 52 Ash.
Deitch Clarence C, clk, r 203 1/2 Virginia av.
Deitch Guilford A, lawyer, 39 Thorpe Blk,
h 237 Virginia av.
Deitch Harriet (wid Isadore), b 237 E Ver-
mont.
Deitch Henry, clk, h 27 E Vermont.
Deitch Joseph G, clk, r 24 Mansur Blk.
Deitch Oscar S, phys, 2 Bloomington, h 24
same.
Deitch Othello L, phys and druggist, 158
River av (W D), h same.
Deitch Otto A, druggist, 890 W Washington,
b 24 Bloomington.
Deitch Rachel A (wid Joseph), b 400 W New
York.
DeKloe Nicholas, bricklayer, h 11 Stevens pl.
Delahunt Patrick J, buyer H P Wasson &
Co, h 26 The Marlowe.
Delaney Catherine (wid Michael), h 57 S
California.
Delaney Cornelius, lab, h 37 Henry.
Delaney Edward J, clk, b 301 S West.
Delaney Frances R, dressmkr, h 388 S Cap-
itol av.
Delaney Hannah (wid Michael F), grocer,
301 S West, h same.
Delaney John, b 151 Bates.
Delaney Joseph, lab, h 75 Elizabeth.
Delaney Margaret, clk Bliss, Swain & Co,
h 107 High.
Delaney Margaret, housekpr s e cor 5th
and Meridian.
Delaney Margaret (wid Michael), b 388 S
Capitol av.
Delaney Patrick, lab, h 324 W Maryland
Delany Peter J, h 21 Maple.
Delaney Peter W, city fireman, b 21 Maple.
Delaney Theresa M, nurse, h 465 1/2 S Meri-
dian.
Delaney Thomas F, painter, h 21 Maple.
Delaney Wm, janitor, h 107 High.
Delaney Wm C, painter, b 37 Henry.
Delaney Wm J, mach hd, h 107 High.
Delano Charles, trav agt, r 77 1/2 S Illinois.
Delapp Joseph H, janitor, r 29 Hutchings
Blk.
De La Tour Marie (wid Herbez), music
teacher, 191 N New Jersey, b same.
Delbrook Catherine, dressmkr, 187 Church, h
same.
Delbrook Walter, clk, b 187 Church.
Delbrook Wm, city fireman, h 187 Church.
Delehanty Patrick, brakeman, h 232 Michi-
gan (H).
Deiker Christian, butcher, h e s Line 4 n
of Washington av (D).
Deiks, see also Diks.
Deikes Francis M, tmstr, h 58 Thomas.
Deikes Frank, mach, b 58 Thomas.
Deike Harry, upholr, h 58 Thomas.

DELL ARENA SAMPLE ROOM THE.
Stephen Mattler Mgr, Fine Wines,
Liquors, Cigars and Tobacco; Rhine
Wines and Old Whiskies a Specialty,
390 E Washington.

THE
WHEN
IS A WORLD BEATER.

Dell Edward J, bkkpr, b 52 S Alabama.
**DELL FRANK M, Dealer in Coal, Coke,
Lime, Cement, Fire Brick, Clay, Etc,
Office and Yards 378-400 E Wash-
ington; Tel 1310; h 655 E Wash-
ington. (See adv opp classified Build-
ers' Materials.)**
Dell Margaret (wid Edward J), h 52 S Ala-
bama.
Dell Wm A, grocer, 75 Hill av, h 101 same.
Dell Wm H A, bkkpr, r 12 Hubbard Blk.
Dellert Charles, carpet layer, r 306 E Wash-
ington.
Dellert Jacob, phys, 458 S Delaware, h same.
Dellinger Andrew J, carp, h w s Union 2 s
of Washington (M J).
DeLong Catherine (wid Joseph), b 350 E
Morris.
DeLong John M, cooper, h 142 Bates.
Delorans Dominick, fruits, 90 E Mkt House,
h 21 S Liberty.
Delotch Moody, lab, h s e cor Fountain and
Sutherland.
Delp Bertram, clk Fitzgerald & Delp, b 914
N Senate av.
Delp Otto (Fitzgerald & Delp), h 914 N
Senate av.
Delury Francis M, lab, h 50 Norlyke av
(W D).
Demase Frank, porter, r 217 1/2 E Washington.
Demase George, h 214 Union.
Demase John P, saloon, 149 Pt Wayne av, h
same.
Demase Otto P, clk Inlids Brewing Co, h
214 Union.
Demaveux C Wm, condr, b 547 College av.
Demaveux Eugene, stonecutter, h rear 547
College av.
Demaveux John, mach, h 547 College av.
Demzell Samuel, h The Grand Hotel.
Demar Samuel A, mach, h 661 Mass av
Demar Lucas, porter, b 161 Elizabeth.
Demaree Charles, tailor, b rear 233 Mass av.
Demaree Claude R, tailor, h 126 W New
York.
Demaree Daniel L, carp, h 219 W 1st.
Demaree Elizabeth (wid Daniel), h 160 New-
man.
Demaree Fannie (wid John), h 81 Garden.
Demaree Frank S, mach, b 160 Newman.

THE LONG
Steel & Iron Roofing & Corrugating Co.
Manufacturers and Dealers in
Steel, Iron Roofing, Siding and Ceiling.
Steel Roofing for all kinds of
Buildings a Specialty.
A. E. LONG, Prop'r. TELEPHONE 1448.
180-186 W. Fifth St., INDIANAPOLIS.

INDIANAPOLIS STEEL ROOFING AND CORRUGATING WORKS, 23 and 25 East South Street, S. D. NOEL, Proprietor.

ELECTRIC CONSTRUCTION

Isolated Plants Installed.
Electric Wiring and Fittings
of all kinds. C. W. Meikel.
Tel. 466. 96-98 E. New York St.

Consolidated Coal & Lime Co. || CEMENT AND SEWER PIPE.

13 VIRGINIA AVE. Tel. 273

308

DEM

INDIANAPOLIS DIRECTORY.

DEN

ESTABLISHED 1876.

TELEPHONE 168.

CHESTER BRADFORD,
SOLICITOR OF PATENTS,
AND COUNSEL IN PATENT CAUSES.

(See adv. page 6.)

Office:—Rooms 14 and 16 Hubbard Block, 8 W.
Cor. Washington and Meridian Streets,
INDIANAPOLIS, INDIANA.

Demaree Jacob, bksmith Atlas Engine Works.

Demaree John W, lab, h 270 Martindale av.

Demaree R Playford, lab, h 312 Columbia av.

Demaree Samuel, peidler, b 288 Bates.

Demaree Samuel F, mach hd, b 180 Newman.

Demaree Samuel W, carp, h rear 273 Mass av.

Demaris James, trimmer, b 189 S Capitol av.

Demarr John M, lab, h 15 Michigan rd.

DeMarr Walter, lab, b 247 Park av.

Demars Charles, waiter The Denison.

Demartine Antonio A, fruits, h 124 S Illinois.

Demartine Henrico, clk, b 124 S Illinois.

Deming George, sub letter carrier P O, b 56 Dougherty.

Demmer Peter, carp, b 272 S Penn.

Demmerer Gustave, mach, h 282 Spring.

Demmerly Thomas W, embalmer F A Blanchard, h 316 N Alabama.

Demmy Jacob W, solicitor, h 526½ S Meridian.

Demmy John R, cutter, h 526½ S Meridian.

Demmy Mary, h 108½ Mass av.

Democratic State Central Committee, Joseph L Kelley sec, 11 Union Bldg.

De Moss Calvin, lab, b 69 Bismarck av (H).

DeMott Elmer E, engr, h 98 Nordyke av (W I).

DeMott Mary A (wid Ohio C), h 93 Geisendorff.

De Mott Wm, motorman, b 71 W 13th.

De Motte David S, driver, h 84 Cypress.

De Motte Garrett F, lab, b 70 Cypress.

De Motte Margaret, stenog, b 147 Huron.

De Motte Mary (wid Garrett), h 70 Cypress.

De Motte Wm H, teacher Deaf and Dumb Inst, h 121 Walcott.

Dempsey Clayton E, painter, r 152 N Senate av.

Dempsey Daniel O, carp, h 577 E Market.

Dempsey Frank, cook, r 133 Fulton.

Dempsey Frank E, mach, b 577 E Market.

Dempsey Harry, mach, b 577 E Market.

Dempsey Wm C, lab, h -- Hiawatha.

Denree Violet A, teacher Industrial School, b 241 Virginia av.

Denby Thomas, lab, b 43 Blake.

Julius C. Walk & Son,
Jewelers
Indianapolis.

12 EAST WASHINGTON ST.

DENISON CASINO CO THE, Herbert W Green Mngtr, 81 N Penn.

Denison Edward F, fireman, h 12 Elder av.

Denison Frederick H, timekpr E C Atkins & Co, h 103 Andrews.

Denison H Agnes, music teacher, 103 Andrews, b same.

DENISON THE, Erwin Hotel Co Propr, s e cor Penn and Ohio; Tel 471.

Deniston Charles E, clk L E & W R R, h 124 S Noble.

Denker Charles, tailor, h 95 Sanders.

Denker Christian W, lab, h 22 Dawson.

Denker Henry, car insp, h 131 S Linden.

Denmead Anna, clk, r 406 N Penn.

Dennage Arthur W, mach, h 443 S Missouri.

Dennett John, trav agt, h 282 E St Clair.

Denney Anna (Pugh & Denney), b 177 Fletcher av.

Denney Earl A, crater, b 18 Union.

Denning Charles E, saloun, 1008 E Washington, h 18 Johnson av.

Denning Joseph N, cik L S Ayres & Co, b 175 W New York.

Dennis Charles, reporter The Indpls News, h 813 N Alabama.

Dennis Cornelius P, carp, 65 Lexington av, h same.

Dennis David, bell boy The Bates.

Dennis Elvira R (wid John), h 71 Davidson.

Dennis Frederick, student, b 271 N Senate av.

Dennis George S, agt The J F Seiberling & Co, r 78 W South.

Dennis Henry C, tinner, b 29 Madison av.

Dennis Henry L, engr, h 316 E Georgia.

Dennis James E, mach hd, b 277 River av (W I).

Dennis Jerome D, tel opr W U Tel Co, h 15 Woodlawn av.

Dennis John, clk, h 277 River av (W I).

Dennis John W, bricklayer, b 36 Buchanan.

Dennis Martin L, lab, h 163 Davidson.

Dennis Mary M, h 104 N Beville av.

Dennis Peter, bricklayer, h 36 Buchanan.

Dennis Wilber, draughtsman Chandler & Taylor Co, b 123 N Capitol av.

Denny Albert, lab, b 634 W Udeil (N I).

DENNY ALBERT W (Successor to Bradley & Denny), Real Estate, Rentals and Insurance, 26 N Delaware, r same.

Denny Austin, lab, b 18 Union.

Denny Austin Flint (Stanton & Denny), h 847 N Delaware.

Denny Caleb S (McBride & Denny), h 673 N Penn.

Denny Charles, condr, b 1139 N Illinois.

Denny Edward L, clk, h 331 E Michigan.

Denny Elmer E, brakeman, b 345 Prospect.

Denny George M, carp, b 283 Jefferson av.

Denny Harry W, bkpr, h 197 Woodlawn av.

Denny John, b 184 E Vermont.

Denny John, painter, h w s Denny 1 n of Ohio.

Denny John E, carp, h 288 Jefferson av.

Denny Owen L, paperhanger, h 19 N East.

Denny Robert, lawyer, 96½ E Market, h 72 S Noble.

Denny Robert, lab, h 67 Maple.

Deny Samuel, vice pres In.pts Fancy Grocery Co, h 220 N West.

Denny Samuel H, trav agt, h 31 Ashland (W I).

Denny Scott L, clk, b 59 Greer.

Denny Wm, lab, b 67 Maple.

Denny Wm C, h 315 Prospect.

C. ZIMMERMAN & SONS || SLATE AND GRAVEL ROOFERS
19 South East Street.

MANUFACTURERS OF CARRIAGES, BUGGIES, DELIVERY WAGONS AND SPRING TRUCKS OF ALL KINDS. S. E. Corner Market and Davidson Sts. SCHWEIKLE & PRANGE

Denny Wm J, flyman English Opera House.
 Densmore Samuel, engr, h 145 Bellefontaine.
 Densmore Typewriter Co, Wm M Bird jr mgr, 29 E Market.
 Densmore Walter, lab, h 242 S Delaware.
 Densky John, lab, r 19 Franklin Life Ins Bldg.
 Denson Charles W, cigars, 149½ Mass av, r 186 N New Jersey.
 Denson Henry A, phys, 16 E Ohio, h 186 N New Jersey.
 Denson John A, fireman, h 19 Beacon.
 Dent Edwin J, clk Kingan & Co, b 533 College av.
 Dent Ella (wid Wm), h 501 E 9th.
 Dent John W, lab, b 501 E 9th.
 Dent Wm W, observer U S Weather Bureau, h 35 Highland pl.
 Denton Frank J, cooper, b 125 N West.
 Denton Frank M, cooper, b 125 N West.
 Denton Franklin P, cooper, b 125 N West.
 Denton Mary, h 143½ W Washington.
 Denton Mary A, b 180 Sheldon.
 Denton Robert G, mach hd, b 125 N West.
 Denton Thomas A, farmer, b 125 N West.
 Denton Thomas B, cooper, b 125 N West.
 Denwood Elmer E, lab, h n w cor English and Auburn avs.
 Denwood George, mach hd, b s s Michigan av 3 w of Auburn av (W).
 Denwood John L, lab, b s s Michigan av 3 w of Auburn av (W).
 Denwood Wm, lab, b s s Michigan av 3 w of Auburn av (W).
 Denzer Louis J, mach, b 288 S East.
 Denzer Mary A (wid John), h 147 S Noble.
 Denzer Peter, cigarmkr, b 147 S Noble.
 Denzler Herman, bollermkr, h 114 S State av.
 Depew Joseph, lab 166 N Meridian.
 De Pew Richard J, h 50 Park av.
 Depp George, lab, h 228 E Pearl.
 Depp Thomas, lab, b 27 Sheridan.
 Deppe Frederick, lab, b 42 Tremont av (H).
 Deppe Wm A, molder, h 182 Belmont av (H).
 Deppermann Otto H, clk Kipp Bros Co, r 623 S Meridian.
 Deppert Wm, driver, h 184 W Market.
 De Pue Charles F, printer, b 71 E St Clair.
 De Pue Clayton M, carp, b 264 Highland av.
 DePue Louisa J (wid James M), b 71 E St Clair.
 Deputy Addison C, dentist, 91 Lombard Bldg, h 1568 N Illinois.
 Deputy Edward, host'er, r 541 Virginia av.
 Deputy James H, switchman, r 245 E Merrill.
 Deputy Joseph J, mach hd, h 175 S New Jersey.
 Deputy Luther, filer, h 4 Edward (W I).
 Deputy Thomas M, filer, h 116½ W New York.
 DePuy Wm M, hatter, 47 Mass av, h 130 W Ohio.
 Derbyshire Benjamin C, joiner, h 619 N Capitol av.
 Derk Emily (wid John), h 25 Sheridan.
 Derkin James, lab, b 10 McGinnis.
 Derleth George, meats, 234 W McCarty, h same.
 Derleth Michael, painter, 37 Yeiser, h 31 Downey.
 Derleth Peter, carp, b 31 Gattling.
 Derleth Wm, meats, 50 E Mkt House and 189 W Washington, h 497 Madison av.
 Dermody, see also Darmody.
 Dermody Wm, he'per, b 22 S State av.
 Dern Charles, shoemkr, b 288 Chestnut.
 Dern Frank, baker, b 288 Chestnut.

Henry H. Fay,

40½ E. WASHINGTON ST.,

FIRE INSURANCE, REAL ESTATE,

LOANS AND RENTAL AGENT.

Dern Louis, cabtmkr, h 288 Chestnut.
 Dern Louis C, packer, h 288 Chestnut.
 Derrdinger Oscar, trav agt Baldwin, Miller & Co, h 316 N Meridian.
 Derrick Jesse T, mach, b 205 Howard.
 Derricks Mary, cook, b 189 W 3d.
 Derricks Ramsey, lab, b 189 W 3d.
 Derricks Sarah (wid John W), h 189 W 3d.
 Derrickson Wm A, barber, r 112 Howard.
 Derry Edward H, grocer, s s Washington 16 w of Harris av (M J), h same.
 Derry Francis M, lab, h 820 E 9th.
 Derry Frank, lab, h 48 Thalman av.
 Dersh Ida, b 1289 N New Jersey.
 Dersh John, h 1289 N New Jersey.
 De Ruiter Derk, pres Indiana Construction Co, h 1026 N Meridian.
 Desanno Alma, music teacher, 81 N State av, b same.
 De Sanno James, tile setter, h 747 E Michigan.
 De Sanno Walter, mach, h 81 N State av.
 Deschler Charles F, clk Louis G Deschler, b 371 N Senate av.
 Deschler Frederick J, h 371 Senate av.
 Deschler John, meats, 31 E Mkt House, h 235 N California.
 Deschler John H, meats, b 235 N California.
DESCHLER LOUIS G, Wholesale and Retail Cigars and Tobacco, 51 N Penn (Lemcke Bldg) and Retail Cigars, Tobacco and News Dealer The Bates House; Tel 1718; h 775 N Meridian.
 Deschler Nettie (wid Charles J), b 275 Prospect.
 Deschler Veronia, midwife, 851 S Meridian, h same.
 Desebrook Henry, caterer Socialer Turnverein, h n e cor Michigan and New Jersey.
 Deshlan Frank, molder, h 21 Cleveland (H).
 Deshong Harry, policeman, h 199 Wright.
 Deshong Jimima (wid Hiram), h 199 Wright.
 Despo Alfred O, carp, 86 Hosbrook, h 200 Fletcher av.
 Despo Isadore, h 86 Hosbrook.
 Despo James I, clk, b 200 Fletcher av.
 Dessauer Aaron, student, b 108 Fletcher av.
 Dessauer Mark, clk, h 108 Fletcher av.

GUIDO R. PRESSLER,

FRESCO PAINTER

Churches, Theaters, Public Buildings, Etc.
 A Specialty.

Residence, No. 325 North Liberty Street.

INDIANAPOLIS, IND.

GLOBE ACCIDENT INSURANCE CO.
 ROOMS 15, 16 AND 17 ETNA BUILDING.

PAYS FOR PARTIAL AS WELL AS TOTAL DISABILITY.
IT INSURES WOMEN AS WELL AS MEN.
ITS POLICY IS CLEAR AND CONCISE.

Water and Oil Meters (HENRY R. WORTHINGTON, 64 S. PENNSYLVANIA ST. Long Distance Telephone 284.)

310 DES INDIANAPOLIS DIRECTORY. DIC



De Souchet Augustus M, office r 231 Lemcke Bldg, h 4 The Chalfant.
Desouchet James C, grocer 384 Dillon, h same.
De Tamble Edward S, pres Union Embossing Machine Co, h 695 N Alabama.
Deterio Frank, confr, 227 E Washington, h same.
Detmer Charles, florist, h Mt Jackson.
Detrick John C, clk P C C & St L Ry, h 224 Buchanan.
Dettelhausen Michael F, baker, h rear 524 E Ohio.
De Vay Agnes (wid Wm O), b The Denison.
De Vay Pierre W, clk Indiana Paper Co, b The Denison.
Devenish Edward C, mach, h 269 Alvord.
Devenish John J, molder, h 78 Cornell av.
Dever Edward S, lab, b 27 Palmer.
Dever Helen (wid Charles), h 27 Palmer.
Dever John C, framemkr, h 27 Palmer.
Dever Lydia (wid Eli), h 148 Eddy.
Dever Samuel, merchant police, h 24 Athon.
Dever Thomas H, finisher, h 27 Palmer.
Dever Wm G, finisher, h 27 Palmer.
Devers Thomas H, molder, b 49 Bismarck av (H).
De Versey Elizabeth (wid Jacob J), h 108 Michigan (H).
De Versey Elizabeth (wid Joseph), grocer, 697 S Meridian, h same.
Devine, see also Divine.
Devine Agnes (wid Patrick), h 155 W McCarty.
Devine Edward P, mach, b 160 S Noble.
Devine Frank J, mach, b 1143 E Washington.
Devine Henry, lab, r 36 S Capitol av.
Devine John, lab, b 215 Northwestern av.
Devine John, mason, r 32 N Senate av.
Devine John A, mach, h 456 E Michigan.
Devine John M, leader Devine's Orchestra, h 160 S Noble.
Devine Maria (wid John), h 189 Alvord.
Devine Patrick J, molder, b 155 W McCarty.
Devine Thomas, baker, b 155 W McCarty.
Devine Wm, tailor, h 160 S Noble.
Devine Wm A, printer, h s e cor Highland and Marlowe av.

SCHMITT & GUNN, PLUMBERS,

23 South Alabama Street.

A Trial Solicited—Satisfaction Guaranteed.

Devine Wm T, lab, h 161½ Mass av.
DEVINE'S ORCHESTRA, John M Devine Leader, 160 S Noble.
Deviney Effie (wid Willis), b 57 Camp.
Deviney Martin, lab, b 335 W Maryland.
Deviney Michael, lab, b 335 W Maryland.
Deviney Thomas, lab, b 40 S West.
Devir John, trav agt, h 270 N Liberty.
Devit Walter V, mach, b 71 N Pine.
Devlin John, plumber, r 86 N New Jersey.
Devlin Minnie, clk, b 273 W Maryland.
Devney Adelia M, stenog, b 261 S East.
Devney Malachi, watchman, h 261 S East.
Devore Charles S, clk Ell Lilly & Co, h 429 N New Jersey.
DeVore Eliza (wid James), h 79 W 7th.
DeVore Elmer, clk, b 228 N Capitol av.
DeVore Frank A, h 77 Hudson.
Devore James C, civil engr, h 500 N Alabama.
DeVore James E, clk World's Fair, b 228 N Capitol av.
DeVore Janette, milliner, h 174 N Illinois.
Devore Wilnot E, clk, b 429 N New Jersey.
DeVoss Daniel, carp, h 125 Woodlawn av.
DeVoss James D, carp, b 125 Woodlawn av.
DeVoss Samuel H (DeVoss & Lewark), b 125 Woodlawn av.
DeVoss & Lewark (Samuel H DeVoss, James H Lewark), cigars, 308 Virginia av.
Devries Benjamin D, carver, h 19 Gresham.
Dewald Frank, clk New York Store, r 25 Hubbard Bk.
Dewald Frank M, cigarmkr, h 2 Herban.
Dewald Joseph, clk, h 233 N Noble.
Dewald Mathias, plumber, h 556 E Market.
Dewald Matthias, porter, h 238 Fulton.
Dewar Andrew J, mach, h 19 N Beville av.
Dewar Duncan, electrician, h 41 N Arsenal av.
Dewar George M, student, b 41 N Arsenal av.
Deweese Annie L, milliner, b 137 W New York.
Dewenter Herman C (Kruise & Dewenter), h 698 N Alabama.
Dewerst Robert, mantel setter, b 177 W 9th.
Dewes Richard, lab, r 256 S Meridian.
Dewhurst Frederic E Rev, pastor Plymouth Church, h 28 Christian av.
**DE WITT CARROLL L, Special Agt
Gleas Falls Insurance Co, 311-312
Lemcke Bldg; Tel 1740; h 76 E Vermont.**
DeWitt Charles A, brakeman, b 15 N State av.
DeWitt Milton, lab, h 163½ E Washington.
Deyson Frank M, lineman, h 161 Meek.
Dezella Artie (wid Frank), b n s Oak av 1 e of Central av (D).
Dhalour John H, polisher, h 110 Dorman.
Dhyer Matthias, r 133 E New York.
Dial Amelia S (wid Frank A), h 333 College av.
Diamond Anna, h 205½ W Ohio.
Diamond Steam Laundry and Toilet Supply Co The, Augustus Bruner pres, Anderson Bruner sec, 146 Ft Wayne av.
**DIAMOND WALL PLASTER CO, Office
Room 4 Builders' Exchange, Factory
cor E North and Bee Line Ry; Tel
1410. (See top lines and opp classifi-
ed Business Directory.)**
Dichmann, see also Deihman and Dickman.
Dichmann Anthony, finisher, Wm Wiegel, b 450 S East.

Fine Delivery Wagons BUILT ON SPECIAL DESIGNS. JOHN GUEDELHOEFER, Kentucky Avenue and Georgia St. TEL. 267.

PEERLESS FOUNDRY COMPANY 70 MECK STREET. FOUNDERS AND MACHINISTS.

Dichmann George W, cabtmkr, h 33 Dougherty.
 Dichmann John P, cabtmkr, h 438 E McCarty.
 Dichmann Philip, cabtmkr h 450 S East.
 Dichmann Wm, cabtmkr Wm Wiegel, h 77 Lexington av.
 Dick, see also Dicks and Dix.
 Dick Charles A, condr, h 367 Fletcher av.
 Dick George B, switchman, h 180 Hoyt av.
 Dick George W, plater, 33 Virginia av, b 236 E Market.
 Dickens Frances (wid Henry), h rear 490 W North.
 Dicker Harriet (wid James, h 1559 N Illinois, Dickerson, see also Dickinson, Dickson and Dixon.
 Dickerson Alice, h 2 Hadley.
 Dickerson Belle K, dressmkr, 1129 N Delaware, b same.
 Dickerson Charles, porter, b 761 N Senate av.
 Dickerson Charles S, engr, h 518 Talbott av.
 Dickerson Edward, lab, h 75 Butler.
 Dickerson George L, student, h 80 Dawson.
 Dickerson George S, mach opr The Indpls Journal, h 175 Pleasant.
 Dickerson Harry W, sawyer, b 425 Ash.
 Dickerson Henry L Rev, h 108 Lexington av.
 Dickerson Howard K, trav agt, b 425 Ash.
 Dickerson James, lab, h 390 S State av.
 Dickerson James, mach hd, r 52 Indiana av.
 Dickerson James A, b 2 Hadley.
 Dickerson James D, engr, r 259 W Washington.
 Dickerson James J, porter, h 133 Columbia al.
 Dickerson Jefferson, lab, b 97 Darnell.
 Dickerson Jesse, cook The Denison.
 Dickerson John L, mach, h 1129 N Delaware.
 Dickerson John N, horse dealer, h 861 N Delaware.
 Dickerson Martha (wid Nelson), b 390 S State av.
 Dickerson Rollo E, lab, r 52 Indiana av.
 Dickerson Thomas J, barber, 338 S West, h same.
 Dickerson Walker T, bkpr Indiana Rubber Co, h 129 W 12th.
 Dickerson Wm, lab, h 34 Howard.
 Dickerson Wm M, supt Indiana Lumber and Veneer Co, h 425 Ash.
 Dickert Frank A, clk Wm Kotteman, h 290 Highland av.
 Dickert Jacob, cabtmkr, h 220 N West.
 Dickert Jennie, dressmkr, 147 Bates, h same.
 Dickert Norbert A, cabtmkr, h 147 Bates.
 Dickey Alexander, city mngr The Singer Mfg Co, h 347 N Capitol av.
 Dickey Almon H, lawyer, r 20 S Delaware.
 Dickey Blanche, bkpr C B Cones & Son Mfg Co, h 661 S Meridian.
 Dickey Burton L, clk, h 186 Dougherty.
 Dickey Cassius M, messenger, h 82 Greer.
 Dickey Charlotte J, stenog Winona Publishing Co, b 564 College av.
 Dickey Cyrus C, clk, h 661 S Meridian.
 Dickey Edward T, lawyer, 4 Lombard Bldg, h 744 N Alabama.
 Dickey George C, trav agt, b 28 N Senate av.
 Dickey George R, plumber, b 224 E Court.
 Dickey George W, turner, r 24 Ryan Blk.
 Dickey Harry E, agt, b 347 N Capitol av.
 Dickey Hugh, restaurant, n w cor Lulu and Shoemaker (N D), h same.
 Dickey Jeremiah W, porter, h 135 Madison.
 Dickey J Addison, live stock com, Union Stock Yards, r 185 College av.

HORACE M. HADLEY

INSURANCE AND LOANS

TELEPHONE 1540. 85 E. MARKET ST.

Dickey Lavalette D (wid Charles J), b n end Highland av.
 Dickey Marshall, clk, b 135 Madison.
 Dickey Mary A (wid James B), h 55 Dougherty.
 Dickey Nannie, propr Castle Hotel, 24 Mass av.
 Dickey Samuel, b 347 N Capitol av.
 Dickey Sarah I (wid Hezekiah E), h 186 Dougherty.
 Dickey Solomon C Rev, State supt Presbyterian Church Home Missions, h 564 College av.
 Dickey Sophia (wid James C), b 661 S Meridian.
 Dickey Sophronia E (wid James M), h 82 Greer.
 Dickhut Frederick W, clk R M S, h 81 Hoyt av.
 Dickhut Harry J, collection clk Merchants' National Bank, b 81 Hoyt av.
 Dickie Frank E, bkpr Central Cycle Mfg Co, h 151 Woodlawn av.
 Dickinson, see also Dickerson, Dickson and Dixon.
 Dickinson Cassius R, polisher, h 79 Sanders.
 Dickinson Charles, lab, b 175 S East.
 Dickinson Edward (G W Miller & Co), h w s Graceland av 3 n of 26th.
 Dickinson Edwin, painter, b 34 Dougherty.
 Dickinson Elizabeth R (wid John C), h 331 N Penn.
 Dickinson George, ins agt, 156½ E Washington, h 34 Dougherty.
 Dickinson Hugh, lab, b 175 S East.
 Dickinson John W, lab, h 175 S East.
 Dickinson Theodore, lab, h 612 Cornell av.
 Dickson Wm F, motorman, h 62 Sheffield av (H).
 Dickman, see also Dichmann and Deihmann.
 Dickman Edward C, actor, b 91 N East.
 Dickman Frank C, actor, b 91 N East.
 Dickman Frederick B, h 91 N East.
 Dickman Maria L (wid Charles W), h n s Washington av 2 w of Elm av (D).
 Dickman Richard, lab, b 276 Blake.
 Dicks, see also Dick and Dix.
 Dicks Emory G, driver, h 18 Sharpe.

C. ANESHAENSEL & CO..

THE PLUMBERS AND GAS FITTERS

CORRECT PLUMBING & SPECIALTY.

Repairs on water, gas and sewer pipes promptly attended to by experienced mechanics.

TELEPHONE 350. MARION BLOCK
 Corner Meridian and Ohio Streets.

Fine Laundry Work our Specialty.
 Collars and Cuffs our Hobby.

THE HOME LAUNDRY

197 S. Illinois St.
 Telephone 1769.

BONDS SIGNED

For Administrators, Assignees, FIDELITY AND DEPOSIT CO. of Corporations, and persons OF MARYLAND. In every position of trust. Telephone 140. GEO. W. PANGBORN, General Agent, 94 East Market Street.

312 DIC INDIANAPOLIS DIRECTORY. DIE

W. McWORKMAN,

Manufacturer of

ARCHITECTURAL SHEET METAL WORK,

Cornices, Skylights, Roofing, Metal Ceilings and Fire-Proof Shutters,

930 W. Washington St., INDIANAPOLIS, IND.

TELEPHONE 1118.

Dicks Francis M, meats, 197 Mass av, h 310 N East.
 Dicks George E, driver, h 18 Sharpe.
 Dicks George W, driver, b 570 S West.
 Dicks Harry E, grocer, 89 N Delaware, b 56 same.
 Dicks Iva A, meats, 27 E Mkt House, b 310 N East.
 Dickson, see also Dickerson, Dickinson and Dixon.
 Dickson Andrew, solicitor A Metzger Agency, h 506 N Senate av.
 Dickson Arvinia (wid Barrett L), r 176½ N Alabama.
 Dickson Arthur, bicycles, 92 N Meridian, h 474 N Penn.
 Dickson Beniah A (wid Wm), h w s Ritter av 2 s of C H & D Ry (1).
 Dickson Charles M, tel opr, h 135 Nordyke av (W I).
 Dickson Elber B, mach hd, b 90 Paca.
 Dickson Elmer, molder, b 31 Frazee (H).
 Dickson George A (Dickson & Talbott), h 644 N Penn.
 Dickson George M, trav agt D P Erwin & Co, b 55 Ruckle.
 Dickson Georgia A, h 323 N California.
 Dickson Green, lab, h 12 Smithson.
 Dickson Henry, coachman 162 N Meridian.
 Dickson Hugh E, bartender, h 121 Garden.
 Dickson James, lab, b 285 S Capitol av.
 Dickson James, lab, r 164 Osage al.
 Dickson James C, (agt) lumber, 480 E Michigan, h 240 N East.
 Dickson Jasper N, motorman, h 13 Sumner.
 Dickson John, lab, h 49 William.
 Dickson John, lab, h rear 33 S Alabama.
 Dickson John A, motorman, h 206 W St Clair.
 Dickson John T, pres Indpls Cabinet Works and pres The Wooton Office Desk Co, h 644 N Penn.
 Dickson Josephine M A, h 55 Ruckle.
 Dickson Letitia (wid Hugh B), b 643 E Vermont.
 Dickson Lewis M, lab, b 206 W St Clair.
 Dickson Mahlon C, lab, b 206 W St Clair.
 Dickson Margaret A (wid John B), h 350 N East.

Insure Against Accidents

WITH TUTTLE & SEGUIN,

Agents for

Fidelity and Casualty Co., of New York.

\$10,000 for \$25. \$5,000 for \$12.50.

TEL. 1168.

26 E. MARKET ST.

Dickson Margaret I, sec Woman's Foreign Missionary Society of Methodist Church, b 350 N East.
 Dickson Mary, b 132 N Liberty.
 Dickson Mary A (wid James), b 578 N Penn.
 Dickson Mary W, stenog Bellis Cycle Co, b 55 Ruckle.
 Dickson Nathan, b 121 Garden.
 Dickson Nelson, lab, b 214 Middle.
 Dickson Robert, h 474 N Penn.
 Dickson Samuel, h --- Orange.
 Dickson Sanford S, grocer, 398 College av, h 387 Bellefontaine.
 Dickson Simon, lab, h 422 E Walnut.
 Dickson Thomas M, lumber, h 500 E Market.
 Dickson Wallace E, clk Gordon & Harmon, h 21 Cherry.
 Dickson Wilbur, b 12 Smithson.
 Dickson Wm C, theatrical mgr, 61½ N Penn, h 474 same.
 Dickson Wm R, baker, h 126 S Noble.
 Dickson Willis, lab, b 154 Hosbrook.

DICKSON & TALBOTT (George A Dickson, Henry M Talbott), Propsr Grand, Park and English Opera Houses, 61½ N Penn; Ticket Office, 8 Pembroke Arcade.

Dicken Wm, porter, b 8 Rockwood.
 Dicus Eva B (wid Aaron), teacher Indiana Reformatory.
 Diddel Andrew J, ins agt, h 469 College av.
 Diddel Essie L, stenog Indpls Medical and Surgical Inst, b 469 College av.
 Diddlein Herman A, porter, h 122 Kennington.
 Didway Harriet D (wid John W), h 1273 N Delaware.
 Didway Melville D, clk Natl Malleable Castings Co, h 1273 N Delaware.
 Dieckmeyer Catherine (wid Wm), h 177 Shelby.
 Dieckmeyer Wm F, clk, h 177 Shelby.
 Diefenbach Jacob, grocer, 210 W 1st, h same.
 Diefenbach John, presser, b 54 S Stuart (B).
 Diehl Kate (wid August), h 5½ Indiana av.
 Diehl Stephen A, agt, h 368 Virginia av.
 Diener, see also Dehner.
DIENER AUGUST, Marble and Granite Monuments and Statuary, Marble and Tiling, 243 E Washington, Branch Works opp East Entrance Crown Hill Cemetery, h 23 N State av. (See adv front edge.)
 Diener George, marble letterer August Diener, b 23 N State av.
 Diener Minnie, music teacher, 23 N State av, b same.
 Dierdorf John, piano tuner, h 514 Park av.
 Dierking Carl A F, paperhanger, h 101 Naoml.
 Dierson London, cook The Denison.
 Dieter Ernest, shoemkr, 57 College av, h 74 Vine.
 Dieterich Charles F, pres Indpls Gas Co and pres Indiana Natural and Illuminating Gas Co, h New York City.
 Dietrich, see also Dittrich.
 Dietrich Albert, lab, b 81 Arizona.
 Dietrich Edward, mach Atlas Engine Wks.
 Dietrich Herman, mach, h 90 Union.
 Dietrich John, driver, h 483 Virginia av.
 Dietrich Otto, lab, b 81 Arizona.
 Dietrich Rachel, b 400 W New York.
 Dietrich Robert A, lab, h 81 Arizona.
 Dietrich Wm D, tel opr, h 70 Fletcher av.
 Dietrichs August E (M Dietrichs & Co), salesman Fahnley & McCrea, h 335 N Penn.

303 and 304 East Washington St. Telephone 1854.

Will Build to Order any kind of Vehicle, and do GENERAL WAGON and CARRIAGE REPAIRING.

JOSEPH W. BUCHANAN

OTTO NATURAL GAS ENGINES

Builders' Exchange S. W. Cor. Ohio and Penn. TELEPHONE 535.

Dietrichs Dorothea (wid John), b 81 Kansas.
 Dietrichs Margaret (wid Wm M, M Dietrichs & Co), h 335 N Penn.
 Dietrichs M & Co (Margaret and August E Dietrichs), milliners, 19 E Washington.
 Dietz August, baker, 44 Pendleton av (B), h same.
 Dietz August F, lab, b w s Illinois 4 n of 37th (M).
 Dietz Charles E, clk, h 68 Pleasant.
 Dietz Charles L, broker, 52 Virginia av, h n e cor Charles and 37th.
 Dietz Christian, farmer, h rear s e cor Line and P C C & St L Ry (I).
 Dietz Edward, lab, h 50 Singleton.
 Dietz Edward L, framemkr, b 203 E Morris.
 Dietz Emil, pres The Frederick Dietz Co and sec and treas The Indpls Mfg Co, h 224 S Alabama.
 Dietz Frank A, treas The Frederick Dietz Co, h n s Washington 4 e of Rural.
 Dietz Frederica (wid Ferdinand), b 310 N Capitol av.
 Dietz Frederick A, mach, h 133 Newman.
DIETZ FRED CO THE, Emil Dietz Pres, Albert H Thomas Sec, Frank H Dietz Treas, Manufacturers of Packing Boxes and Warehouse Trucks, 370-406 Madison av; Tel 654. (See right side lines and page 7.)
 Dietz Frederick G, clk E C Reick, b 293 Union.
 Dietz George W, vice-pres The Frederick Dietz Co, h 293 Union.
 Dietz Helen F, h 987 N Penn.
 Dietz Henry, tinner, h rear 661 S Meridian.
 Dietz Jacob J, clk, h 68 Pleasant.
 Dietz James, driver, h 260 Chestnut.
 Dietz John, lab, b 123 Rhode Island.
 Dietz John C, farmer, h s e cor Line and P C C & St L Ry (I).
 Dietz John C F, engr, h 136 Agnes.
 Dietz John G, shoemkr, h 293 E Morris.
 Dietz Maria (wid Frederick), h 141 E South.
 Dietz Oscar (Bussey & Dietz), b 400 Central av.
 Dietz Peter, lab, b 36 Center.
 Dietz Peter, watchman, h 50 Wallace.
 Dietz Theodore, butcher, 250 Yandes, h 400 Central av.
 Dietz Theodore A, asst mngr The Fred Dietz Co, h 269 S Alabama.
 Dietz Wilhelmina, h 23 1/2 Chadwick.
 Difel John, uphr, b 212 Madison av.
 Diffenderfer Henretta C, stenog U S District Attorney's Office, b 405 N New Jersey.
 Diffeley Mary A, nurse Deaf and Dumb Inst.
 Diggins Michael, lab, h 8 Meikel.
 Diggins Maurice, janitor State House, h 520 N California.
 Diggins Thomas, lab, h 77 Camp.
 Diggs Albert, lab, b 37 Church.
 Diggs Arthur E, attendant Public Library, b 283 N California.
 Diggs George W, lab, h 17 Henry.
 Diggs Sarah A (wid John H), b 344 Cornell av.
 Diggs Wm, waiter, b 205 W North.
 Diggs Wm T, bricklayer, b 263 N California.
DILDINE BERT B, Merchant Tailor, The Lemcke Bldg, 64 E Market, h 36 Hall pt.
 Dildine Erwin E, foreman, h 29 Temple av.
 Dildine George E, ironwkr, b 260 Martindale av.
 Dildine Harry W, tailor, b 36 Hall pt.

Farm and City Loans
 Twenty-five Years' Experience.
THOS. C. DAY & CO.
 Rooms 325 to 330 Lemcke Building.

Dildine Henry J, driver, b 260 Martindale av.
 Dildine James A, clk P C C & St L Ry, h 75 N Arsenal av.
 Dilges Jacob, blksmith, n e cor Rural and Clifford av, h same.
 Dilks, sec also Delks.
 Dilks John H (The Chester Pipe and Tube Co), genl mngr Indiana Natural and Illuminating Gas Co, h 293 N Penn.
 Dilks Theodore, uphr, b 418 S Illinois.
 Dill Chester E, trav agt, b 70 E Vermont.
 Dill Edward J, tmstr, h 595 S East.
 Dill Emanuel, lab, h rear 340 Indiana av.
 Dill J B, sec and treas Specialty Mfg Co, h 70 E Vermont.
 Dill Peter M, ins agt, h 872 N Penn.
 Dillard Arthur, student, b 34 Athon.
 Dillard Wm, tmstr, h 34 Athon.
 Dillehay Samuel C, mach hd, h 268 S Illinois.
 Dillen Nathan Y, carp, h 40 S Capitol av.
 Dillen Wm E, florist, h 156 Prospect.
 Dillenback Caroline (wid Charles A), h 239 Buchanan.
 Diller Adam, tailor, h 27 School.
 Diller Frank H, clk County and City Treasurer's Office, h 27 School.
 Diller George W, city fireman, h 381 N California.
 Dilley Frederick, student, r 181 N Delaware.
 Dillinger Earl V, mach hd, h 23 Elliott.
 Dillinger Everett B, carp, b 23 Elliott.
 Dillinger John W, foreman, h 31 Cooper.
 Dillinger Matthias, lab, h 23 Elliott.
 Dillman Edward P, clk, b 191 Pleasant.
 Dillman Ella J, dressmkr, 28 Evison, h same.
 Dillman Melissa (wid Milton R), h 28 Evison.
 Dillman Oscar M, salesman C F Meyer & Bro, h 256 Talbott av.
 Dillman Samuel, boarding, 533 Virginia av.
 Dillman Wm S, driver, b 172 W Morris.
 Dillner Mary A, h rear 405 National rd.
 Dillon Artemisia (wid Alexander A), h 131 S Linden.
 Dillon Bridget, b 7 Empire.
 Dillon Daniel, fagman, h 61 Maple.
 Dillon Ella, clk, b 314 Michigan (H).
 Dillon George, lab, h 313 E Georgia.
 Dillon George A, lab, h 313 E Georgia.

SHELLHOUSE & CO.,
Builders' Supplies
 271-275 E. Washington St.

B I C Y C L E S \$5 (DOWN-MONTHLY,) Best Wheels, Best Terms. WHEELMEN'S CO. 31 W. OHIO ST. LONG DISTANCE TEL. 1866.

Perry's Magic Rheumatism Cure

directions. It has cured others, it will cure you

is carefully and skillfully compounded from the best selected materials. It has never failed to cure a case of rheumatism when taken according to TRY IT! ALL DRUGGISTS.

COR. E. OHIO ST. AND C. C. & ST. L. R'Y TRACKS.

ISSUE NEPOTIABLE RECEIPTS ON MERCHANDISE AND HOUSEHOLD GOODS.

314 DIL INDIANAPOLIS DIRECTORY. DIS

HEADQUARTERS FOR FINE

Interior House Finish

—AND—

VENEERED HARDWOOD DOORS,

E. H. ELDRIDGE & CO.,

166-174 South New Jersey St. Telephone 581

Dillon James, coremr, b 48 Highland av (H).
 Dillon James, student, r 84 E New York.
 Dillon Jane (wid John), h 564 S East.
 Dillon Jane (wid Mathew), h 534 S East.
 Dillon John, molder, h 30 Highland av (H).
 Dillon John B, foreman, h 21 Mayhew.
 Dillon Katherine, asst postmaster Haughville, b 314 Michigan (H).
 Dillon Levi, foreman, h 418 Newman.
 Dillon Mary (wid Thomas), b 21 Mayhew.
 Dillon Michael, cigarmkr, b 419 S Missouri.
 Dillon Michael, lab, b 552 S West.
 Dillon Patrick, postmaster Haughville, post-office 155 Michigan (H), h 314 same.
 Dillon Thomas, lab, h 25 Helen.
 Dillon Thomas, lab, h 419 S Missouri.
 Dillon Thomas jr, boilermr, b 419 S Missouri.
 Dillon Thomas J, electrician, h 364 S Illinois.
 Dillshaver Noah, lab, b 75 River av (W I).
 Dollows Samuel S, lab, b 667 Madison av.
 Dilsaver Nelson C, lab, b 172½ N Missouri.
 Dilts Elwood, storekeeper Cerealine Mills b 222 Gent (M F).
 Dilts George W, policeman, h 351 Mass av.
 Dilts Harry E, cond, b 97 W 13th.
 Dilts Oliver, cooper, h 679 W Wells (N I).
 Dilts Sarah (wid Hoffman W), h 232½ Mass av.
 Dimatteo Giovanni, fruits, b 121 Bright.
 Dime Saving and Loan Assn, Wm A Rhodes sec 2, Plymouth Bldg.
 Dimock Daniel J, restaurant, 74 N Illinois, h 25 Hall pl.
 Dimock Daniel J jr, painter, 74½ N Illinois, h 25 Hall pl.
 Dimock Lyman A, agt Northwestern Mutual Life Ins Co, b Enterprise Hotel.
 Dinges Henry W, plumber, h 38 Hosbrook.
 Dinges Margaret, h 38 Hosbrook.
 Dingle Henry R, lab, h 124 Lee (W I).
 Dingler Louis, bartender, b 120 E Maryland.
 Dingman Fannie, dressmkr, 166 Blake, h 184 Douglass.
 Dingman Frederick D, barber, 452 W New York, h 184 Douglass.
 Dink John A, lab, h 64 Warren av (W I).
 Dink Katherine, housekpr 419 N New Jersey.

—THE—

LaFayette Mercantile Agency

Makes a Specialty of

COLLECTIONS.

J. E. TAKKEN, M'gr of the Indianapolis Branch,
 Room 19 Union Building, 73 W. Maryland St.

Dinkelaker Charles H, clk Wm H Armstrong & Co, b 166 N Noble.
 Dinkelaker Charlotte, sec Indpls German Mutual Fire Ins Co, b 166 N Noble.
 Dinker Christian, varnisher, b 450 S East.
 Dinker Henry, lab, h 131 S Linden.
 Dinkins James A, carp, h 46 Hadley av (W I).
 Dinn Wm, painter, b 209 Douglass.
 Dinnage Arthur W, mach, h 443 S Missouri.
 Dinnage Mary A (wid Samuel), h 108 Wisconsin.
 Dinnage Samuel, millwright, b 108 Wisconsin.
 Dinner Pauline (wid Frederick), h 68 S West.
 Dinnin Porter D, mngr Samuel E Dinnin, h 266 E Market.
 Dinnin Samuel E, saloon, 98 and 390 E Washington, h 240 E Market.
 Dinwiddie Lottie E, stenog Robert Martin-dale & Co, b 766 N Senate av.
 Dinwiddie R Charles, ins agt, h 766 N Senate av.
 Dinwiddie Sophia (wid Hugh), h 366 W 2d.
 Dinwiddie Wyatt E, b 766 N Senate av.
 Dippel Catherine (wid Henry), h 60 Downey.
 Dippel Charles L, tailor, 418½ S Meridian, h same.
 Dippel Dora (wid Henry), h 401 E New York.
 Dippel Edward J, clk A B Meyer & Co, b 24 N Pine.
 Dippel Ferdinand F, carver, h 25 Frank.
 Dippel Frederica (wid Frederick), nurse, 191 Coburn, b same.
 Dippel Frederick, tailor, b 170 W Morris.
 Dippel Gottlieb L, clk The H Lieber Co, b 60 Downey.
 Dippel Henry C, saloon, 60 N Delaware, h 48 Broadway.
 Dippel John, car rep, h 244 N Pine.
 Dippel John C, painter, b 98 N Dorman.
 Dippel Otto A, chairmr, h 21 Frank.
 Dippel Peter, bksmith, h 195 N Noble.
 Dippon Gottlieb, bartender, b 164 S East.
 Dirk Catherine (wid Joseph), h 529 S New Jersey.
 Dirks Margaret (wid Bernhard), b 621 S East.
 Dirks Ramsey, coachman, r 189 W 3d.
 Dirks Sarah (wid John W), h 189 W 3d.
 Disch Gabriel, gardener, h 965 S Meridian.
 Disch John A, cabtmkr, h 1014 S Meridian.
 Disch Louis, lab, h 1012 S Meridian.
 Disch Richard L, molder, b 537 S Capitol av.
 Disher Joseph B, trav agt, h 731 N Illinois.
 Disher Mary C, dressmkr, 731 N Illinois, h same.
 Disher Mary E (wid John), h 125 E 6th.
 Disher Peter L, driver, h 222 Alvard.
 Disher Susie H, stenog D F Fleener, b 125 E 6th.
 Disher Thomas G, bksmith, 378 E 7th, h 637 same.
 Disher W Herman, lab, b 222 Alvard.
 Dishman Jackson E, driver, h 178 Muskingum al.
 Dishon Elizabeth (wid John), h 239 S Alabama.
 Dismore Catherine (wid Wm), r 20 N West.
 Dismore George, lab, h 129 Martindale av.
 Dismore John R, lab, b 275 Spring.
 Dismuke Donald, lab, h 334 E Wabash.
 Disney Lydia A, dressmkr, 862 N Alabama, h same.
 Dissette Charles K, bkpr, b 309 E South.
 Dissette Edward, h n e cor University and Omer avs (I).
 Dissette James I, sec and treas Indpls Foundry Co, h 309 E South.

For anything on wheels call on

A. H. Sturtevant & Co.

68 S. PENNSYLVANIA ST.

Dissler Edward, brakeman, h 12 N State av.
 Dissler Ella, h 92 W Ohio.
 Dissler Harry, mail agt Union Station, h 92 W Ohio.
 Ditchman Charles, clk, b 89 Lord.
 Ditchman Nancy J (wid Peter), h 89 Lord.
 Ditchman Wm, fireman, h 14½ Bates.
 Dithmer Agnes I, teacher Public School No 10, b 231 N Liberty.
 Dithmer Henry L, mngr Polar Ice Co, h 231 N Liberty.
 Dittman Peter, boltmkr, b 108 S Judge Harding (W D).
 Dittmer Calvin B, clk L C Miller & Co, h 219 Buchanan.
 Dittmer Charles E, hostler, b 219 Buchanan.
 DiTrani Dominico, watchmkr, r 170 N Alabama.
 Dittelhausen Michael F, clk, h rear 514 E Ohio.
 Dittmore John V, electrician, b 598 N Illinois.
 Dittmore John W, h 18 Central av.
 Dittman Frederick G (F G Dittman & Co), h 902 N Senate av.
 Dittman F G & Co (Frederick G Dittman, Wm Quinot), grocers, 750 N Capitol av.
 Dittman John H, h 904 N Senate av.
 Dittman John H jr, clk, b 177 W 9th.
 Dittmer Frederick, drayman, h 77 Pleasant.
 Dittmer Henry, carp, h 8 Church.
 Dittrich, see also Dietrich.
 Dittrich Edward A, jeweler, 182 Virginia av, h same.
 Dittrich John H, patternmkr, b 467 E Market.
 Dittrich Mary E (wid Christian G), h 467 E Market.
 Diveley George, condr, b 788 E Market.
 Diver Frank, engr, h 236 Fletcher av.
 Divine, see also Devine.
 Divine Calvin L, advertising contr The Journal, h 37 Talbott av.
 Divine Charles C, contracting agt I D & W Ry, h 37 Talbott av.
 Dix, see also Dick and Dicks.
 Dix Levi, r 147 Eddy.
 Dixon, see also Dickerson, Dickinson and Dickson.
DIXON ALBERT, Dealer in Poultry, Eggs and Butter, 172 W Maryland, h same; Tel 1793.
 Dixon Charles, engr, b 320 S Missouri.
 Dixon Cyrus A, real est, 26 N Gillard av, h same.
 Dixon Elmer, lab, b 366 W Vermont.
 Dixon Franklin H, clk, b 646 W Vermont.
 Dixon George F, h 310 W Pearl.
 Dixon Henry, lather, b 558 W North.
 Dixon Henry S, lineman, b 95 N Meridian.
 Dixon James A, mach, h 856 Cornell av.
 Dixon James A, porter, h 133 Columbia.
 Dixon James H, waiter, h 17 N New Jersey.
 Dixon John, lab, b 272 W Maryland.
 Dixon John A, trav agt M O'Connor & Co, h 993 N Penn.
 Dixon John H, clk G P Marott, h 1148 N Alabama.
 Dixon Lulu M, bkkpr, b 993 N Penn.
 Dixon Mary (wid Frank), h rear 76 Maxwell.
 Dixon Minnie, clk Insane Hospital, h Mt Jackson.
 Dixon Prophet, driver, h rear 242 W New York.
 Dixon Shepherd, lab, h 412 Pleasant.
 Dixon Sterling P, lawyer, 26 N Delaware, h 55 Harrison.

Richardson & McCrea,

79 East Market Street,

**FIRE INSURANCE,
 REAL ESTATE, LOANS,
 AND RENTAL AGENTS.**

Telephone 182.

Dixon Theodore P, clk, b 26 N Gillard av.
 Dixon Thomas, plumber, b 147 N State av.
 Dixon Truman J, carp, b 646 W Vermont.
 Dixon Wm, barber, h 306 W Vermont.
 Dixon Wm jr, barber, b 306 W Vermont.
 Dixon Wm, lab, b 119 Ft Wayne av.
 Dixon Williamson O, engr, r 2 Pleasant.
 Doan Edward, fireman, b 15 N State av.
 Doan Elias C, tmstr, h 29 Clarke.
 Doan Sarah E (wid John), r 92 Indiana av.
 Doan Wilson S (Beckett & Doan), h e s Elm av 4 n of Washington av (1).
 Doane Bland W, bricklayer, h 225 S McLain (W D).
 Doane John A, bricklayer, h 12 S Judge Harding (W D).
 Doane Oscar E, bricklayer, h 94 S Judge Harding (W D).
 Doane Virgil, bricklayer, b 12 S Judge Harding (W D).
 Dobbelt Hoff Charles, clk Lawrie & Robson, h 233 Fayette.
 Dobbins Calvin, barber, b 215 W Maryland.
 Dobbins Frances A, cook, b 226½ E Washington.
 Dobbins John, lab, b 215 W Maryland.
 Dobbins J Wm, propr Hanna Hotel, 63 N Alabama.
 Dobbins Wm A, condr, h 606 Central av.
 Dobbs Charles E W Rev, pastor South Street Baptist Church, h 112 Fletcher av.
 Dobbs Leslie E, grain insp, b 112 Fletcher av.
 Dobbs Scipio, lab, h 80 Maxwell.
 DoBelbower May E, stenog, b 551 Park av.
 DoBell Wm L, clk Daniel Stewart, h e s Alabama 1 n of 17th.
 DoBell Wm L jr, trimmer, b e s Alabama 1 n of 17th.
 Dobrowitz Henry, meats, 349 S Meridian, h 350 same.
 Dobson Frank, lab, h 2204 W Washington.
 Dobson James, coal, 265 Michigan av, h 737 E Ohio.
 Dobson John W, tel opr Postal Tel Cable Co, b 737 E Ohio.
 Dobson Mary E, stenog, b 882 N Senate av.
 Dobson Sarah J (wid Charles), h 315 Northwestern av.

The Heat Regulating Co.

OF INDIANA,

W. B. ROBERTS, M'g'r.

We control electrically the heat in Offices, Schools and Private Residences.

22 East Ohio St. Phone 1457.

THE FRED DIETZ CO.
 WOODEN PACKING BOXES MADE TO ORDER.
 FACTORY AND WAREHOUSE TRUCKS.
 400 Madison Avenue. Telephone 654.

BENJ. BOOTH

PRACTICAL EXPERT ACCOUNTANT.
Books Opened, Written Up, Posted and Balanced.
Room 18, 82½ E. Washington St., Indianapolis, Ind.

316

DOB

INDIANAPOLIS DIRECTORY.

DOL

ESTABLISHED 1876.

TELEPHONE 168.

CHESTER BRADFORD, SOLICITOR OF PATENTS, AND COUNSEL IN PATENT CAUSES.

(See adv. page 6.)

Office:—Rooms 14 and 16 Hubbard Block, S. W.
Cor. Washington and Meridian Streets,
INDIANAPOLIS, INDIANA.

Dobson Theodore F, mach, h 220½ W Wash-
ington.

Dobson Thomas J, mach hd, b 737 E Ohio.
Dobson Wm H, general agt D M Osborne
& Co, 170 S Penn, h 882 N Senate av.

Dobson Wm T, clk, h 191 W Market.

Dobsters Anton, molder, b 40 Holmes av (H).
Dobsters John, molder, b 40 Holmes av (H).

Dochez Alfred E (A. E. Dochez & Co), b
475½ N Illinois.

DOCHEZ A E & CO (Alfred E Dochez),
Druggists, 82 Mass av.

Dochez Charles A, bkpr, b 475½ N Illinois.

Dochez Louis J, dispatching clk P O, b 475½
N Illinois.

Docktor Harriet (wid Wm), h rear 9 Acorn.

Docktor John F, printer, 377 Charles, h same.

Dockweiler Charles, engr, h 184 Clifford av.

Dockweiler Henry G, bkpr Layman & Car-
ey Co, h 501 E Market.

Dodd Albert, packer, b 8 Douglass.

Dodd Charles F, mason, r 60½ N Penn.

Dodd James, lab, b 54 S Arsenal av.

Dodd James A, grocer 184 Hill av, h same.

Dodd James H, lab, b 25 S Arsenal av.

Dodd John W, clk, h 476 N Illinois.

Dodd Philip H, engr, h 44 Martin.

Dodd Stephen, lab, h 336½ E Washington.

Dodd Susan E (wid John M), b 645 E 7th.

Dodd Thomas, mach, h n s Orchard av 2 w
of Roseline.

Dodd Wm, candymkr, r 214 W Vermont.

Dodd Wm A, lab, b 25 S Arsenal av.

Dodd Wm J, lab, b 25 S Arsenal av.

Dodd Wm L, clk G T Hanes, b 184 Hill av.

Dodd Wm S, clk, h 476 N Illinois.

Dodd Wm T, mach, h 8 Orchard av.

Dodd Wm T Jr, clk, b 8 Orchard av.

Dodds Elihu, supt Chandler & Taylor Co,
h 956 N Delaware.

Dodds Sarah A, bkpr, r 101 N New Jersey.

Dodds Wm H (Dodds & Mowers), h n w cor
Sheldon and Clyde.

Dodds & Mowers (Wm H Dodds, George B
Mowers), barbers, 23 Indiana av.

Dodds Wm T S, student, r 159 E Ohio.

Dodge Daniel, engr, h 494 Stillwell.

Dodge Martha (wid John), b 23 Blake.

Dodson, see also Dotson and Dutson.

BUY THE BEST.

Cutting Bicycles \$85

MADE BY

HAY & WILLITS MFG CO

76 N. PENN. ST. Phone 598.

Dodson Elmer E, barber, 103 S Noble, h 78
Benton.

Dodson Harry S, lab, h 27 Holmes av (H).

Dodson Joseph W, carp, b 49 School.

Dodson Oliver M, condr, r 133 W Michigan.

Dodson Taylor, lab, b 44 King av (H).

Dodson Wm T, clk T W Parker, h 120 Black-
ford.

Doebber Gustav, mach, h 19 Temple av.

Doehman John, helper, h 735 E 7th.

Doenges August, carp, h 521 S Meridian.

**DOENGES CASPER, Dealer in Teas,
Coffee, Sugars, Spices and Canned
Goods, 436 S Meridian, h same.**

Doenges Wm H, clk, b 436 S Meridian.

Doepfers August B, solicitor German Mu-
tual Ins Co of Indiana, h 700 E Market.

Doepfers Charles H, clk, h 1587 Kenwood av.

Doepfers James W, foreman, h 147 N West.

Doerft Wm H, fireman, b 99 N East.

Doerr, see also Deer.

Doerr Elizabeth (wid John), b 41 Yandes.

Doerr George W, lab, b 256 N Pine.

Doerr Henry J, engr, h 110 Clifford av.

Doerr John N, clk Ward Bros, h 535 S
Meridian.

Doerr Sebastian, b 416 Charles.

Doerr Wm, carver, b 181 N Pine.

Doerschel Ann (wid Louis F), b 605 E New
York.

Doerschel Louis B, bottler, b 605 E New
York.

Doffee Mary H (wid Thomas), b 21 S East.

Doherty, see also Daugherty and Dougherty.

Doherty Bernard M, lab, b 76 Arizona.

Doherty Charles A, chair springer, b 76
Arizona.

Doherty Edward, lab, b 22 Wisconsin.

Doherty James (Doherty & Burns), h 60½
S Illinois.

Doherty Mary (wid Wm), h 22 Wisconsin.

Doherty Mary F (wid Andrew), h 20 Traub
av.

Doherty Michael, lab, h 76 Arizona.

Doherty Patrick J, colr Indpls Brewing Co,
b 76 Arizona.

Doherty Timothy, switchman, h 170 Lexington
av.

Doherty Wm J, janitor, h 139 N Meridian.

Doherty & Burns (James Doherty, Michael
J Burns), cigars, 60 S Illinois.

Dohn Edward, lab, b 63 High.

Dohn Henry, foreman, b 355 Madison av.

Dohn Peter, engr, h 63 High.

Dohn Wm, mach, r 200 E Washington.

Doing Nancy E (wid James R), h 104 W
Vermont.

Doke Henry W, lab, h 377 Lincoln av.

Dolan Arthur, lab, b 65 S East.

Dolan Emma, b 122 Allegheny.

Dolan Irvin J, cooper, h 48 N East.

Dolan John A, uphtr, h 12 N Liberty.

Dolan Margaret, b 30 W Walnut.

Dolan Mary, b 129 N Illinois.

Dolan Mary (wid Timothy), h 129 N Illinois.

Dolan Michael, clk, r 128 W Ohio.

Dolas Catherine (wid John), h 260 S East.

Dolby Edward, mach hd, h 92 N Wheeler
(B).

Dolby George L, driven wells, h 871 Milburn
(M P).

Dolby James H, well driver, 613 W Pearl, h
same.

Dold Arnold, tailor, 78 N Illinois, h 46½ In-
diana av.

Dold Charles M, paperhanger, b 169 Laurel.

Dold Frank G, uphtr, b 169 Laurel.

Dold Frederick, bksmith, h 169 Laurel.

Dolen Frederick, peddler, b 89 Gelsendorf.

THE CENTRAL RUBBER & SUPPLY CO.
 79 S. ILLINOIS ST., INDIANAPOLIS, IND.
 Hose, Belting, Packing, Clothing, Druggists' Sundries, Bicycle
 Tires, Cotton Hose, Etc.
 New York Belting & Packing Co., L'rd.

A. METZGER AGENCY

ESTABLISHED 1863.
INSURANCE

BONDS

For Administrators, Executors, Guardians, Receivers, Assignees, executed at Indianapolis by AMERICAN SURETY COMPANY, OF NEW YORK. A. W. WISHARD, Agent, Commercial Club Building, Indianapolis. Telephone 1539.

DOL

INDIANAPOLIS DIRECTORY.

DON

317

Dolen James E, lab, b 402 W Washington.
 Dolen Susan O (wid Creighton W), h 89 Geisendorff.
 Dolen True K, press feeder Wm B Burford, b 65 S East.
 Doles Axle P (wid Landas), b 7 Grove.
 Doles Isaac, piano agt, h 1567 N Illinois.
 Doles Sarah F (wid James), h rear 152 Michigan av.
 Dollinger John O, special agt New England Mut Life Ins Co, b 737 N Penn.
 Dollinger Otto F, h 737 N Penn.
 Dollien Jonas, lab, b 236 E Wabash.
 Dolin Austin, driver Wm E Burford, r 21 W Washington.
 Doll Charles S, b 549 College av.
 Doll Chester W, draughtsman, b 40 Garfield pl.
 Doll Clarence A, soldier U S Arsenal.
 Doll Clarence W, printer, b 55 Broadway.
 Doll Frank G, cond, h 120 N Gillard av.
 Doll G Garvin, clk, b 849 College av.
 Doll Isaac, letter carrier P O, b 639 Marlowe av.
 Doll Jacob L, grocer, s s 17th 1 e of College av, h 549 College av.
 Doll Wm H, salesman Kipp Bros Co, h 40 Garfield pl.
 Dollarhide Charles A, lab, b 16 Warman av (H).
 Dollarhide Columbus T (Laz Noble & Co), h 239 Cornell av.
 Dollarhide James, lab, h 16 Warman av (H).
 Dollarhide Margaret A, h 509 Ash.
 Dollarhide M Jeannette (wid Joel J), h 16 Warman av (H).
 Dollens Harry C, contracting agt Traders' Despatch, b 407 N Delaware.
 Dollens Matilda, clk, r 28 W New York.
 Dollens Robert W, music dealer, h 407 N Delaware.
 Dolley John A, h 62 N Noble.
 Dollman Joseph, driver, b 46 Torbet.
 Dollman Henry L, carp, 25 William, b 51 same.
 Dollman Wm, carp, b 51 William.
 Dolmetsch Eugene C, clk Charles Mayer & Co, h 473 N Senate av.
 Dolph George A, engr, h 233 Madison av.
 Dom August, finisher, h 172 Blake.
 Dom Josiah, lab, h 262 W Court.
 Dombroski John J, foreman Natl Malleable Castings Co, h 62 King av (H).
 Donn Clifford B, clk Standard Oil Co, b 304 E South.
 Donnaget Priscilla J, b 185 E Court.
 Domroese Charles R, mach hd, h 44 Arizona.
 Domroese Frederick, mail clk The Sun, b 44 Arizona.
 Domroese Paul, mail clk The Sun, b 44 Arizona.
 Donahoe, see also Donohue and O'Donoghue.
 Donahoe Darty J, lab, r 14 S New Jersey.
 Donahoe Honora (wid Martin), r 171 S New Jersey.
 Donahoe John, brakeman, r 171 S New Jersey.
 Donahue Albert J, storekpr Spencer House.
 Donahue Daniel E, lineman, h 249½ W Washington.
 Donahue Daniel J, boilerkpr, b 53 N Dorman.
 Donahue Edward, boilerkpr, b 53 N Dorman.
 Donahue Hannah (wid James), h rear 398 Mass av.

Henry H. Fay,

40½ E. Washington St.,

REAL ESTATE, AND LOAN BROKER.

Donahue James F, boilerkpr, b 53 N Dorman.
 Donahue John L, riveter, h 203 W McCarty.
 Donahue Katherine (wid James T), h 53 N Dorman.
 Donahue Martin, h 82 N Dorman.
 Donahue Martin Jr, lab, b 86 N Dorman.
 Donahue Michael, lab, b rear 398 Mass av.
 Donahue Michael, lab, b 196 W Merrill.
 Donahue Patrick, lab, h 44 Hope (B).
 Donahue Patrick, lab, h 254 E Georgia.
 Donahue Patrick, lab, h 507 E Georgia.
 Donahue Patrick, mach, h 507 E Georgia.
 Donahue Robert, lab, h 83 Leota.
 Donahue Robert Jr, brakeman, b 83 Leota.
 Donahue Thomas, lab, h e s Capitol av 2 s of 30th.
 Donald Elmer, driver, h 310 Fayette.
 Donaldson Elmer O, engr, h 13 Lexington av.
 Donaldson George, lab, b 329 W 23.
 Donaldson Lester W, stage mngr Empire Theater, b 72 E Ohio.
 Donaldson Wm H, trav agt Indiana Oil Tank Line, b 45 Park av.
 Donovan, see also Donovan.
 Donovan Daniel F, mach hd, b 108 Dougherty.
 Donovan Dennis J, molder, h 170 Madison av.
 Donovan Mary L (wid Lawrence), h 108 Dougherty.
 Donovan Oscar P, brakeman, b 340 W Vermont.
 Donovan Wm T, engr, h 234 S Missouri.
 Donelson Alfred L, brakeman, b 136 Lexington av.
 Donelson Wm G, assembler, h rear 83 S Noble.
 Donelson Wm J, huckster, b 136 Lexington av.
 Doney Charles P, trav agt, h 235 Park av.
 Donges Charles H, molder, h 199 Elizabeth.
 Donges Frederick E, molder, h 547 S State av.
 Donges Peter, lab, b 444 S Illinois.
 Dongus Gustav A, baker, h 54 Nebraska.
 Dongus John M, lab, h 54 Nebraska.
 Donlan Michael, boilerkpr, b 40 Michigan (H).
 Donlan Wm J, corekpr, b 40 Michigan (H).
 Donley Edward, b 122 W 2d.

SALISBURY & STANLEY

Office, Store and Bank Fixtures a Specialty. Repairing of all kinds done on short notice. 177 Clinton Street, Indianapolis, Ind.

Contractors and Builders TELEPHONE 999.

MAYHEW'S SPECTACLES
 THE BEST IN USE
 SOLD ONLY AT 13 N. MERIDIAN ST.

LAMBERT GAS & GASOLINE ENGINE CO.
 30 KENTUCKY AVENUE. GAS AND GASOLINE ENGINES, 2 to 50 H. P.

Insure Your
Property with

FRANK K. SAWYER,

54-56 Baldwin Block, s. w. cor. Delaware and Market sts. Phone 863.

318 DON

INDIANAPOLIS DIRECTORY.

DOO

CHAS. A. DALE,

Investments, Real Estate,

Fire Underwriter,

ROOMS 729-30 AND 31 LEMCKE BLDG.

TELEPHONE 937.

Donley Oscar W, lab, b 168 Buchanan.
Donley Thomas S, lab, h 19 Deloss.

**DONLEY WM H, Concert Organist,
Teacher of Voice Culture, Piano, Or-
gan and Theory, Rooms 6 and 7, 42
W Market, h 122 W 2d.**

Donlon Ellen (wid Timothy), grocer, 322 S
West, h same.

Donlon John F, clk, h 322 S West.

Donnan Barbara (wid David), h 126 N Cap-
itol av.

Donnan Carrie, b 126 N Capitol av.

Donnan Emma, principal Public School No
13, b 126 N Capitol av.

Donnan Laura, teacher High School No 1, b
126 N Capitol av.

Donnan Theodore, h 126 N Capitol av.

Donnan Wallace, tinner, 74 Mass av, h 992 N
Delaware.

Donnell, see also O'Donnell.

**DONNELL DOLLIE MRS, Paris Hair
Parlor and Ladies' Rest Parlor; Open
Until 8 Every Evening and 10 P M
on Saturdays, 9 to 11 A M Sunday
Mornings, 19½ N Meridian, over Wm
Laurie & Co, h same. (See adv In
classified Hair Goods.)**

Donnell James K, blksmith, h 466 Indiana
av.

Donnellan Katherine, artist, r 129 N Illinois.

Donnelly Anna H, h 26 Henry.

Donnelly Elizabeth (wid John), h 86 Tremont
av (H).

Donnelly Ellen (wid Cornelius), h 21 Shriver.

Donnelly Felix A, watchman, h 24 St Peter.

Donnelly Francis R, cabtmkr, h w s Auburn
av 8 s of English av (W).

Donnelly James, butcher, h 329 W Mary-
land.

Donnelly James, lab, b 40 S West.

Donnelly Joseph E, driver, b 357 Cornell av.

Donnelly Martin, lab, r Capital House.

Donnelly Mary, nurse, r 267 E New York.

Donnelly Mary, tailoress, b 21 Shriver.

Donnelly Mary (wid Joseph), h 357 Cornell
av.

Donnelly Michael E, stereotyper The In-
dianapolis Journal, h 332 W Washington.

Donnelly Maurice (Landers & Donnelly),
mng'r Terre Haute Brewing Co, h 194
Pleasant.

Donnelly Robert F, lab, h w s Auburn av i
n of C C & St L Ry.

Donner Joseph C, condr, b 14 Arizona.

Donnery Patrick, condr, h 89 Bright.

Donnery Thomas J, uph'r, b 89 Bright.

Donohue, see also Donahue and O'Don-
aghue.

Donohue George, trimmer, b 239 W Mary-
land.

Donohue Jeremiah, grocer, 249 W McCarty,
h same.

Donohue Jeremiah F, coremkr, b 249 W Mc-
Carty.

Donohue John, collr, h 72 Chadwick.

Donohue John, lab, h 119 W South.

Donohue John, tmstr, h 303 W McCarty.

Donohue John L, mach, b 203 W McCarty.

Donohue John T, butcher, b 249 W McCarty.

Donohue Mary (wid Michael), b 70 English
av.

Donohue Matthew, lab, b 203 W McCarty.

Donohue Patrick H, tmstr, h 30 Willard.

Donohue Thomas J, lab, h 21 Henry.

Donough Daniel R, gen'l ticket agt I U Ry
Co, Union Station, h 266 S Meridian.

Donough Louis, trav pass agt L N A & C
Ry and C H & D R R, b 266 S Meridian.

Donovan, see also Donovan.

Donovan Alfred E, painter, h 143 Maxwell.

Donovan Benjamin C, undertaker, 40 Divi-
sion (W I), r same.

Donovan Carl, blksmith, b 40 Division
(W I).

Donovan Caroline (wid Wm), h 6 Poplar (E).

Donovan Dennis, mach, r 183 E Ohio.

Donovan Elizabeth A (wid James), b 126
Walcott.

Donovan George W, caner, h 39 Helen.

Donovan Harvey, bluing mnfr, 81 N Liberty,
h same.

Donovan James E, carp, h 131 Maxwell.

Donovan James E, ball player, b 741 E
Michigan.

Donovan James R, watchman, h 741 E
Michigan.

Donovan Jesse F, plumber, b 741 E Michigan.

Donovan John, lab, b 429 S Illinois.

Donovan John H, lab, r 46 Leon.

Donovan John N, mason, h w s Bradley 2 n
of Ohio.

Donovan John W, baggageman, h 563 E
Washington.

Donovan Julia T (wid John E), b 577 Ash.

Donovan Michael T, fireman, b 6 Poplar (E).

Donovan Ross R, clk Lackawanna Line, h
484 W Shoemaker (N I).

Donovan Thomas V, hostier, h Noblesville
rd e of city limits.

Donovan Wm, city fireman, r 19½ N Mer-
idian.

Donovan Wm, mach, b 6 Poplar (E).

Donovan Wm M, lab, b 741 E Michigan.

Dons Herman, soapmkr, b 251 W Morris.

Donson Charles W, sec Artificial Ice and
Cold Storage Co, h 78 W 12th.

Doodie Robert, lab, b 1490 N Illinois.

Doody Wm, lab, b 26 Melkel.

Dooley Clayton C, blksmith, b 174 N Pine.
Dooley Elwood, lab, b 424 W Shoemaker
(N I).

Dooley James M, h 543 W Armstrong (N I).

Dooley Moses, h 174 N Pine.

Dooley Scott S, painter, h 312 N Noble.

Dooley Wm H, clk Kingan & Co., b 296
Blackford.

THE C. H. BLACK MFG. CO. { FINE CARRIAGES, SURREYS, AND PHAETONS. 44 E. Maryland St.



**SEALS,
STENCILS,
STAMPS, Etc.
GEO. J. MAYER**

15 S. Meridian St
TELEPHONE 7386.

GUARANTEED INCOME POLICIES issued only by the
E. S. SWIFT, Manager.
25 E. Market St.
United States Life Insurance Co.

Doolley Willis C, h 375 N Senate av.
Doolittle Charles B, switchman, b 24 Al-
vord.
Doolittle Charles H, mach hd, h 169 Fay-
ette.
Doolittle Edwin F (Elgin Dairy Co), h 723
College av.
Doolittle Edwin F jr, clk Elgin Dairy Co,
b 723 College av.
Doolittle George H, cigars, 6 Pembroke Ar-
cade, h 718 E Ohio.
Doolittle Harry R, motorman, h 426 E 10th.
Doolittle Joseph B, produce, h 4 Mass av.
Doolittle Lucinda (wid J Franklin), h 44
Belmont av (H).
Doolittle Rachel A (wid Wm MD), h 244
Alvord.
Doolittle Samuel O, messenger Am Ex Co,
h 36 Ramsey av.
Doolittle Wm, grocer, 38 Ramsey av, h 36
same.
Doolittle Wm H, molder, h 44 Belmont av
(H).
Door of Hope Rescue Home, Celia Smock
supt, 84 N Alabama.
Doran Charles F, letter carrier P O, h
401 Cornell av.
Doran Henry, tinner, h 254 Cornell av.
Doran Josie, dressmkr, 18½ N Meridian, h
same.
Doran Lawrence, carp, b 5 Carlos.
Doran Wm J, condr, h 51 Rockwood.
Dorband Henry, mason, b 114 S Summit.
Dorbecker Henry, trav agt, b 77 N New
Jersey.
Dorbecker Jacob H, mach, h 79 N New
Jersey.
Dorbecker Louisa (wid John), h 77 N New
Jersey.
Dore Hiland C, tailor, h 95½ N Delaware.
Doremus Charles E, blksmith, h 281 S
Olive.
Doremus Frank H, tmstr, h 24 Leonard.
Doremus George C, wagonmkr, h 641 S Mer-
ridian.
Doremus Harry C, uphtr, h 10 W Morris.
Dorey, see also Dory.
Dorey Louise J, h 531 E 7th.
Dorey Wm, clk, b 24 Garfield pl.
Dorgan Patrick, foreman, h 87 Leota.
Doriot Wm, fireman, h 90 N East.
**DORLAND ANNA MRS, Christian Sci-
entist, h 129 N Penn.**
Dorley John, agt, b 284 S East.
Dorman Theodore, packer, h 126 S Capitol
av.
Dormeler Wm, switchman, b 99 Lexington
av.
Dorn Adam, lab, h 279 S West.
Dorrah David S, carp, 27 Centennial, h same.
Dorrel Harry A, lab, b 8 Hoyt av.
Dorsey Alvin E, clk Anthony Prange, h 1394
N Senate av.
Dorsey Anna, cashr, b 300 S Missouri.
Dorsey Anna (wid Thomas), h 300 S Missouri.
Dorsey Catherine L (wid Robert), b 233 Cen-
tral av.
Dorsey Charles B, mach, h e s Rural 1 s of
Division (B).
Dorsey Corlis, lab, h 263 Lafayette.
Dorsey Daniel L, bkpr, b 233 Central av.
Dorsey Don C B, lab, h 283 Lafayette.
Dorsey Effie (wid Michael), h 1394 N Senate
av.
Dorsey Edward, lab, h 2 Lafayette.
Dorsey Emma (wid Sylvester), h 67½ N
Illinois.
Dorsey Ezra, shoemkr, 86 Lincoln la, h
same.



Dorsey Francis O, student, b 233 Central av.
Dorsey James W, driver Charles Mayer &
Co, b e s Fullenwider av 5 s of Bethel av.
Dorsey John, lab, r 80 Adams.
Dorsey Mary (wid David), h rear 36 Cen-
tral av.
Dorsey Oleon C, ins agt, h 319 N Noble.
Dorsey Oran C, mach, h 483 Virginia av.
Dorsey Peter J, electrician, h 41 Buchanan.
Dorsey Robert L, sec and treas Tucker &
Dorsey Mfg Co, h 233 Central av.
Dorsey Samuel, city fireman, h 271 Cornell
av.
Dorsey Walter C, b 483 Virginia av.
Dorsey Wm (Low & Dorsey), h 71 Elizabeth.
Dorsey Wm B, engr, h 19 N State av.
Dorschel Ernest H, mach, h 223 Hamilton av.
Dorval Louis, plumber, b 245½ E Washing-
ton.
Dorval Theresa (wid Charles), h 245½ E
Washington.
Dory, see also Dorey.
Dory Harry E, clk, b 326 W Vermont.
Dory James H, filer, b 326 W Vermont.
Dory Joseph, engr, h 326 W Vermont.
Dorsch Charles O, clk, h 116 S Noble.
Dosenbeck Anna (wid Oswald), weaver, h
143½ E Washington.
Doser Edward W, trav agt A Burdsal Co, h
e s Ritter av 4 n of Washington (1).
Doty A Isaac, teacher High School No 1,
h 250 Bellefontaine.
Dotson, see also Dodson and Dutson.
Dotson Arthur W, salesman, h 326 W 1st.
Dotson Albert H, carp, b 413 E St Clair.
Dotson James P, painter, h 460 W Francis
(N D).
Dotson Wm H (Dotson & Richmond), r 302½
N Senate av.
Dotson Wm T, clk, b 120 Blackford.
Dotson & Richmond (Wm H Dotson, Mon-
roe Richmond), restaurant, 302½ N Sen-
ate av.
Dottolo Filippo, fruits, 40 E Mkt House, h
287 S Delaware.
Doty Arthur W, helper, h 210 Huron.
Doty Charles H, engine insp, h 13 Lawn (B).
Doty Cheshier, b 218 W St Clair.
Doty Clara, artist, 19 Greer, h same.
Doty Harriet J (wid Carey C), h 281 S Olive.



**PATENT
SOLICITORS,
MECHANICAL EXPERTS.**

Inventions Perfected. Ideas Made Real.

THURMAN & SILVIUS,

Experts in Infringements, Railway and Mechanical
Causes at Law.

WHEN BUILDING, OPP. POST OFFICE.

THEODORE F. SMITHER - GRAVEL ROOFING MATERIALS
2 and 3-Ply Ready Roofing Building Paper, etc. Best of Materials.
Telephone 861. Office, 169 West Maryland St.

**LIME, CEMENT, PLASTER FIRE BRICK AND CLAY BALKE & KRAUSS CO.,
SEWER PIPE, ETC.**

Cor. Market and
Missouri Streets

DALTON & MERRIFIELD { LUMBER }

South Noble St., near E. Washington

320 DOT

INDIANAPOLIS DIRECTORY.

DOW

M. B. WILSON, Pres. W. F. CHURCHMAN, Cash.

THE CAPITAL NATIONAL BANK, INDIANAPOLIS, IND.

Make collections on all points in the States of Indiana and Illinois on the most favorable rates.

Capital, - - - \$300,000
Surplus and Earnings, 50,000

No. 28 S. Meridian St., Cor. Pearl.

Doty John, lab, h 236 Spruce.
Doty Morris E, brakeman, h 56 Foundry (B).

DOTY WM H, State Magr Covenant Mutual Life Assn of Illinois, 48 Journal Bldg, h 7 The Blachner.

Doudle John, lab, h 111 W South.
Dougan Samuel G, waiter, h 200 W Ray.

Douge Charles S, carp, h 31 Traub av.
Dougherty, see also Daugherty and Doherty.

Dougherty Bernard S, lab, b 254 Douglass.
Dougherty Charles E, janitor, h 465 S Illinois.

Dougherty Edward, molder, h 420 Mulberry.
Dougherty Edward J, trav agt, b The Denison.

Dougherty Ernest G, electrician, b 62 College av.
Dougherty Frank L, sec K of P Castle Assn, h n w cor Illinois and 28th.

Dougherty George W, subscription agt The Bradstreet Co, b 63 W 1st.
Dougherty Horace W, bkpr Kramer Mngf Co, b 62 College av.

Dougherty John, cigarmkr, h 536 Jefferson av.
Dougherty John, mach, h 13 Cornell av.

Dougherty Katherine (wid John), b 216 W New York.
Dougherty Mary (wid James), b 233 Hamilton av.

Dougherty Thomas, clk, b 399 N West.
Dougherty Thomas, trav agt, r 109 N New Jersey.

Dougherty Wm D, insp, h 62 College av.
Doughty Charles W, r 242 W Maryland.

Doughty Ernest M, meats, 304 N Illinois, h 954 W Vermont.
Doughty Richard L, lab, h 116 Blackford.

Douglas Booker, farmer, h w s Berlin av 1 n of 20th.
Douglas Frank W, patternmkr, b 959 N Capitol av.

Douglas F Wayland, asst genl agt Connecticut Mutual Life Ins Co, 76 Commercial Club Bldg, h 959 N Capitol av.

Douglas Laura B (wid Stephen), stenog Hay & Willits Mngf Co, b 59 Woodlawn av.
Douglas Wm, tel opr, b 141 Hosbrook.

Douglass Andrew, driver, b 59 S McLain (W I).
Douglass Charles, lab, b 612 N West.

Douglass Edward, trav agt, h 328½ Clifford av.
Douglass Frank J, tel opr, b 440 N California.

Douglass Howard, lab, h 612 N West.
Douglass Ida M (wid Horace G), b 31 Camp.

Douglass Jason, plumber, h 35 Willard.
Douglass Jefferson B, baggagemaster, h 1113 N Delaware.

Douglass John W, lab, h 90 Lincoln la.
Douglass Louis, lab, h 44 Mill.

Douglass Mattie, h 147 W Maryland.
Douglass Robert, meats, 193 Howard (W I), h 59 S McLain (W I).

Douglass Robert, subscription books, 1½ N Meridian, h Princeton, Ind.
Douglass Robert H, lab, b 612 N West.

Douglass Rush, carp, b 185 W New York.
Douglass Samuel, lab, h 5 Susquehanna.

Douglass Samuel L, mngtr The Mercantile Telegraph Co, h 638 Broadway.
Douglass Vandora (wid Wm), b s w cor Good and Eastern avs (D).

Douglass Wm E, brakeman, h 139 N Dorman.
Douglass Wm M, lab, b 612 N West.

Douglass Wm W, pub, 1½ N Meridian, b 409 N New Jersey.
Doup Adella, h 163 W Michigan.

Douthirt Stephen T, propr Occidental Hotel, s e cor Illinois and Washington.
Douthitt Austin, trimmer, b 208 Bright.

Douthitt Elisha M, carp, h 539 W Armstrong (N I).
Douthitt Frank W, clk, b 539 W Armstrong (N I).

Douthitt Levi, driver, h 443 W 1st.
Dove David M, carp, h n e cor Chambers and Ritter av (I).

Dove Harry E, lab, b n e cor Chambers and Ritter av (I).
Dove Luella A, teacher, b n e cor Chambers and Ritter av (I).

Dowd Francis B Rev, rector St Anthony's Church, h 55 Warman av (H).
Dowd Mary A (wid Morris), h 333 S Penn.

Dowd Morris M, clk Wm B Burford, b 333 S Penn.
Dowd Thomas, lab, r Capital House.

Dowdel John, lab, b 111 W South.
Dowdel Michael J, brakeman, h 30 Carlos.

Dowden George, lab, b 85 Oregon.
Dowden Thomas A, packer, b 8 Douglass.

Dowdy Cyrus, lab, h 285 W North.
Dowdy Richard L, lab, h 116 Blackford.

Dowe Bernard, porter, h 421 S State av.
Dowell Elmer E, clk, h 425 Cornell av.

Dowell Frederick, mach, b 646 Herbert (M P).
Dowell George W, phys, 618 W Armstrong (N D, h same).

DOWELL JAMES W, Propr California House, 184-188 S Illinois.

Dowell Wm H, bricklayer, b California House.
Dowins Richard G, gasfitter, h 430 W North.

Dowler Alta C, music teacher, 44 N New Jersey, b same.
Dowling Bridget (wid Patrick), h 311 N California.

THE CRIPPIN-KERNODLE GLASS CO.
Art Glass and Mirrors. Old Mirrors Resilvered.
 81 NORTH DELAWARE STREET.

O. B. Ensey

SLATE, STEEL, TIN AND IRON ROOFING.

Cor. 6th and Illinois Sts. Tel. 1562

WEDDING CAKE BOXES SULLIVAN & MAHAN,
21½ West Washington St.

Dowling Charles B, clk C C C & St L Ry, h 15 The Marlowe.
 Dowling Edward, molder Ewald Over, h (D).
 Dowling James T, sawmkr, h 251 S Capitol av.
 Dowling Kate, h rear 318 Douglass.
 Dowling Mary A, dressmkr, 311 N California, h same.
 Downes Richard G, mach, b 25 Traub av.
 Downey Ami B C, teacher, b 208 Ash.
 Downey Charles E, whol confr, 255 E Washington, b 382 S East.
 Downey Frank B, electrician, b 208 Ash.
 Downey George, lab, h 1366 N Senate av.
 Downey Joe A, letter carrier P O, h 75 Lockerie.
 Downey John, lab, h 109 English av.
 Downey John B, tel opr, b 109 English av.
 Downey John W, brakeman, h 74 Fulton.
 Downey Joseph E, lineman, h 131 W 22d.
 Downey Maud (wid John T), h 351 N Delaware.
 Downey Prudence (wid Paul), b 332 S East.
 Downey Rufus K, bksmith, h s e cor Washington av and Line (D).
 Downey Thomas, sawmkr, h 130 1/2 S Illinois.
 Downey Thomas D, boiler mkr, b 109 English av.
 Downey Thomas T, b 960 N Capitol av.
 Downey Wm B, clk, h 208 Ash.
 Downey Wm E, bkpr Oliver Chilled Plow Works, r 26 Ft Wayne av.
 Downie Alexander, papermkr, h 617 W Pearl.
 Downie George, lab, b 287 Douglass.
 Downie James, papermkr, b 617 W Pearl.
 Downie Samuel C, grocer, 289 Prospect, h same.
 Downie Wm, lab, h 244 1/2 W Washington.
 Downie Wm M, tinner, h 287 Douglass.
 Downin Wm M, broom mkr, h 95 John.
 Downing Clarissa A (wid Wm), b 890 E Washington.
 Downing Frank A, tinner, b 299 E Georgia.
 Downing Henry, hostler, s e cor Downey and University avs (D).
 Downing Horace G, weighmaster, h 79 E 7th.
 Downing Indiana (wid James), h 71 N Arsenal av.
 Downing James C, lab, b 103 Germania av (H).
 Downing James E, trav agt Indpls Warehouse Co, b Circle Park Hotel.
 Downing James F, cond, h 39 N New Jersey.
 Downing Louisa, h 1 Susquehanna.
 Downing Michael A, pres and treas The N C Hinsdale's Sons Granite Co and vice pres Belt R R and Stock Yards Co, h 224 N Meridian.
 Downing Minerva, h 19 Columbia al.
 Downing Perry, mach hd, b 110 Bates.
 Downing Sara, bkpr Indiana Reformatory.
 Downing Thomas, lab, h 224 W Chesapeake.
 Downing Walter, lab, b 19 Columbia al.
 Downing Wellington, carp, h w s Tilford av 5 n of Washington av (D).
 Downing Wm, lab, r 29 Ellsworth.
 Downs Anna (wid Thomas), h 26 Buchanan.
 Downs Cyrus F, mach, h 148 W Maryland.
 Downs Elizabeth (wid Charles), h 180 Blackford.
 Downs Elmer N, clk Indpls Rubber Co, h 149 S East.
 Downs George W, carp, b 553 W Eugene (N D).
 Downs John L, foreman, h 121 W South.
 Downs Montgomery, lab, r 175 1/2 E Louisiana.
 Downs Robert F, brakeman, b 15 N State av.

THOS. C. DAY & CO.
INVESTING AGENTS,
TOWN AND FARM LOANS,
 Rooms 325 to 330 Lemcke Bldg.

Doxey Charles T, pres American Plate Glass Co, b Anderson, Ind.
 Doyle Charles W, trav agt, b 475 N Meridian.
 Doyle Anna E, dressmkr, 144 Cypress, h same.
 Doyle Ellsha G L, clk, h 144 Cypress.
 Doyle Andrew, lab, h 94 Angnes.
 Doyle Anna (wid Lawrence), h rear 9 Acorn.
 Doyle Christian, plastr, h e s Lincoln av 2 n of Ida (M J).
 Doyle Daniel, car insp, h 56 Jefferson.
 Doyle Edward T, bartender, b 84 Agnes.
 Doyle Edward X, grocer, 352 Mass av, h 313 N Pine.
 Doyle Ellen (wid John), h 313 N Pine.
 Doyle Francis C L, clk, b 313 N Pine.
 Doyle Frank J (Abel & Doyle), b George's Hotel.
 Doyle Henry, lab, h 94 Agnes.
 Doyle James, plumber, h 31 Dougherty.
 Doyle John A, lab, b 94 Agnes.
 Doyle John F, lab, b 31 Dougherty.
 Doyle Mamie, printer The Sun, b 31 Dougherty.
 Doyle Margaret, stenog, h 31 Dougherty.
 Doyle Mary A (wid Edward), h 33 Sinker.
 Doyle Michael, lab, h 107 Minnesota.
 Doyle Michael, lab, b 249 S West.
 Doyle Parker H, fireman, b 40 English av.
 Doyle Patrick, lab, b 29 Blake.
 Doyle Patrick T, lab, b 31 Dougherty.
 Doyle Sarah (wid Philip), h 271 W Maryland.
 Doyle Sarah T, stenog, h 33 Sinker.
 Doyle Stephen A, lab, b 125 Lafayette.
 Doyle Thomas, lab, h 9 Warren.
 Doyle Thomas J, pressman, b 31 Dougherty.
 Doyle Thomas N, gasfitter, h 23 N Spruce.
 Doyle Wm A, lab, h 94 Agnes.
 Draeger Charles W, drayman, b 215 Coburn.
 Draeger Frederick, mach hd, h 215 Coburn.
 Draeger Christian P, carp, b 23 St Peter.
DRAGER MFG CO, Wm C Drager Propr, Founders, Machinists and Manufacturers of Ornamental Wrought Iron Picket and Wire Lawn Fence, 171 River av (W D). (See adv in classified Fence Manufacturers.)

The Best Wagons
 BEAR OUR SIGNATURE.
BERND BROS.
 69 and 71 W. Morris St.

WILLIAM WIEGEL • PHONE 829 • 6 W. LOUISIANA ST. • SHOW GASES

DIAMOND WALL PLASTER } Telephone 1410

BUILDERS' EXCHANGE.

322 DRA INDIANAPOLIS DIRECTORY. DRI



PATENT SOLICITORS.

THURMAN & SILVIUS,

Mechanical Engineers and Draughtsmen.

Experts in Infringements, Railway and Mechanical Causes at Law.

WHEN BUILDING, OPP. POST OFFICE.

Drager Wm C, propr Drager Mnfg Co, 171 River av (W I), h 87 Woodburn av (W I).
 Dragoon John, clk, r 23 Grand Opera House Bldg.

Drainage Journal The, John J W Billingsley pub, 19 Talbott Bldg.

Drake Adelaide, bookbinder, b 80 Clifford av.

Drake Albert A, lab, h 23 Byram pl.

Drake Albert L, clk, h 125 Columbia av.

Drake Ambrose F, clk, b 23 Byram pl.

Drake Belle, h 288 Indiana av.

Drake Charles E, lab, b 127 Locke.

Drake DeWitt C, city pass agt C C C & St L Ry, h 134 W Michigan.

Drake Emma G, milliner, 472 Virginia av, h same.

Drake Frank, lab, b n e cor 7th and Lenox.

Drake Frank A, foreman, b 23 Byram pl.

Drake Frank B, mason, h 46 Torbet.

Drake George, driver, b 46 Torbet.

Drake Harry C, burr dresser, h 1100 Shelby.

Drake Harry E, baggagemaster, b 84 Pleasant.

Drake Herman S, driver, h 514 E Ohio.

Drake Hiram J, carp, b 204 W St Clair.

Drake Lee, porter, h 127 Locke.

Drake Orrin L, blksmith, h 203 Orange.

Drake Ramsey, coachman 578 N Penn.

Drake Robert (Power & Drake), h 1031 N Alabama.

Drake Robert B, street contr, 526 N Brookside av, h same.

Drake Wm E, photog, h 472 Virginia av.

Drake Wm G, paperhanger, h 400½ S Meridian.

Drake Wm W, trimmer, b 400½ S Meridian.

Dralle August C, clk, b 588 S Meridian.

Dralle George, bkkpr Schnull & Co, b 333 S Penn.

Dransfield Dupont T, lab, h 31 Blake.

Dransfield John B, decorator, h 331 W Market.

Dransfield Reuben, lab, b 23 Douglass.

Dransfield Sarah E (wid Ezra), h 66 Geisendorff.

Draper Arthur Q, grain broker, 25 Board of Trade Bldg, b Spencer House.

Draper Elizabeth E (wid George), house-
 kpr 124 Talbott av.

Draper James, lab, h w s Madeira 6 s of Wallace.

Draper Martin F, bartender, h 224 N Missouri.

Draper Thomas, lab, h w s Madelra 6 s of Wallace.

Draper Thomas E, lab, h 146 Charles.

Drapier Wm H, pub Indiana Journal of Commerce, 78½ S Delaware, h 513 N New Jersey.

Drapier Wm H jr, clk Masonic Mutual Benefit Society, b 25 The Chalfant.

Draut Conrad, treas West Side Planing Mill Co, h 35 Crawford.

Drechsel George H, vice-pres The Emerlich Furniture Co, h 480 S New Jersey.

Dreher Mathias, b 76 E New York.

Dreier Ernest, contr, 112 English av, h same.

Dreiss Otto, clk Charles Mayer & Co, h 473 N Senate av.

Dreithaler Bertha, music teacher, 241 Douglass, b same.

Dreithaler Emma, music teacher, 241 Douglass, b same.

Dreithaler Wm G, dyer, h 241 Douglass.

Drescher Henry, cabtmkr, h 105 Hill av.

Dressendorfer Charles A (Dressendorfer & McCoun), b 509 N Alabama.

Dressendorfer Jacob G, clk, r 391 Mass av.

Dressendorfer John G, clk, r 433 Madison av.

Dressendorfer & McCoun (Charles A Dressendorfer, Jack McCoun), poultry, 440 Mass av.

Dresser Alice W, teacher, b 859 N Penn.

Dresser Mary E, teacher, b 859 N Penn.

Dresser Nathaniel A, painter, h 47 Newman.

Dresser Otto W, mach, b 47 Newman.

Dresser Wm L, helper, b 47 Newman.

Drew Harry E, pres The Wanamaker Car Scale Co, h 705 N Penn.

Drew John A, clk, b 23 Keith.

Drew L W, mgr Fairbanks, Morse & Co, 70 S Meridian.

Drewes Charles, foreman, h 265 Union.

Drews Paul, lab, h 618 S West.

Drexler David W, watchman, h 480 E Georgia.

Dreyer George J, millwright, b 4 Bird.

Dreyer John H, woodwkr, h 147 Newman.

Dreyer Lewis S, motorman, h 62 W 13th.

Drieb Wm, lab, b 863 S Meridian.

Driesbach Amandus, carp, b 96 Yeiser.

Driesbach George, lab, b 96 Yeiser.

Driesbaugh Catherine M (wid Simon L), b 201 Yandes.

Driftmeyer George C, butcher, b 52 Sanders.

Driftmeyer Henry, mach hd Baker-Randolph Co, b 52 Sanders.

Driftmeyer Henry E, h 52 Sanders.

Driftmeyer Wm H, clk John Rauch, b 52 Sanders.

DRIGGS NATHANIEL S, Druggist and Dealer in Fine Stationery, Perfumes, Toilet Articles, Cigars and Tobacco; Prescriptions Carefully Compounded, 850 E Washington; Tel 1295; h 983 N Illinois.

Drinkard Clarence L, sawyer, b 420 Bellefontaine.

Drinkard Wm R, sawmkr, h 420 Bellefontaine.

Drinkert Christina (wid Wm), b 258 S East.

Drinkout Charles, fireman, h 63 Eastern av.

Drinkut Charles W, car insp, h 28 Gatling.

UNION CO-OPERATIVE LAUNDRY } NOS. 138, 140 AND 142 VIRGINIA AVENUE, INDIANAPOLIS, IND. TELEPHONE 1269. }
 (COMPOSED OF UNION LAUNDRY GIRLS.)
 T. E. SOMERVILLE, MANAGER

LIME

BUILDING SUPPLIES,

Hair, Plaster, Flue Linings,

The W. G. Wasson Co.

130 INDIANA AVE. Tel. 989.

CLEMENS VONNEGUT
 134, 156 and 192 E. Washington St.

CABINET HARDWARE
 CARVERS' TOOLS. Glues of all kinds.

PUMPS

Chain Pumps, Driven Wells and Deep Water Wells. Repairing Neatly Done. Cisterns Built.
CHARLES KRAUSS,
 42 S. PENN. ST. TELEPHONE 465.

DRI INDIANAPOLIS DIRECTORY. DUD 323

Drinkut Wm F, engr, h 259 S New Jersey.
 Drischel Andrew E, carp, h 77 Nevada.
 Driscoll Cornelius, lab, h 41 Nordyke av (W D).
 Driscoll Eliza (wid Jacob), h 139 E Maryland.
 Driscoll Jeremiah, lab, h 456 Mulberry.
 Driscoll Richard, lab, b 224 W Maryland.
 Driscoll Thomas, lab, b 272 S West.
 Driskell Ella (wid Wm J), h 99½ Indiana av.
 Driskell Florence, cook, r 177 E Louisiana.
 Driskell Jasper N, h 3 Omer.
 Droeg Alice S, b 122 Laurel.
 Droeg Charles J, clk Cathcart, Cleland & Co, h 422 N East.
 Droeg Edward T, mach, h e s Hillside av 2 n of Belt R R.
 Droeg Gertrude, bkkpr, b 422 N East.
 Droeg Louisa M (wid Edward H), h 302 Coburn.
 Droeg Mary M, dairy, e s Hillside av 1 s of Fountain, h same.
 Drohan Daniel G, stoker, b 339 S Alabama.
 Drohan John J, stoker, h 137 Wright.
 Drohan Michael M, stoker, b 130 Wright.
 Drohan Patrick, h 130 Wright.
 Drohan Thomas J, stoker, b 130 Wright.
 Drotz Emil, h 19 Laurel.
 Drotz Henry, plumber, b 19 Laurel.
 Drotz Wm, lab, h 47 Wa.lack.
 Drought John, lab, h 145 Elm.
 Drczdowicz Michael, pawnbroker, 149 E Washington, h same.
 Drucker Samuel, clk, b 27 E Vermont.
 Drudy Mary (wid James), h 131 N Noble.
 Drudy Winfield V, milliner, 173 E Washington, h 131 N Noble.
 Druly Wm S, trav agt, h 169 N Senate av.
 Drum George T, painter, h 1155 Michigan av (W).
 Drum Herman, cabtmkr, b 225 E Morris.
 Drum Robert, lab, h 36 Hasbrook.
 Drumm Elizabeth (wid Endewell), b 59 Peru av.
 Drumm Luther, lab, h 32 Brett.
 Drumm Melissa A, h 229½ S Meridian.
 Drummond Anna, stenog The Bowen-Merrill Co, b 84 S Illinois.
 Drummond Hugh J, with Consolidated Coal and Lime Co, h 266 S Senate av.
 Drummond Joseph C, propr American Hotel, 84 S Illinois.
 Drummond Wm M, clk Indpis Gas Co, h 66 W Vermont.
 Drury Frederick L, mngr, h 233 E New York.
 Drury George H, clk Van Camp H and I Co, h 468 N East.
 Drury Harry, adv agt Empire Theater, r 68½ N Delaware.
 Drury Mason, porter, h 285 Fayette.
 Dry John, coachman 675 N Capitol av.
 Dry Nancy, h 133 Allegheny.
 Dry Wm, lab, h 3 Willard.
 Dryden Edward, tinsmith, b 154 Bates.
 Dryden Luther, lab, h 48 Cleveland Bk.
DRYER CHARLES A, Lawyer, 408-410 Indiana Trust Bldg; Tel 1461; h 368 Central av.
 Dryer George H, lab, h rear 172 Bird.
 Dryer George J, millwright, b rear 172 Bird.
DRYER, GEORGE W, Photographer, 96½ S Illinois, h 1011 N Penn.
 Dryer James W, pres Dryer & Bassett Co, h 966 N Penn.

THE
WHEN
 IS A WORLD BEATER.

Dryer & Bassett Co The, James W Dryer pres, Samuel L Bassett sec and treas, mnfg chemists, 118 E Maryland.
 Drysdale Knowlton P, correspondent Indiana Bicycle Co, r 52 The Chalfant.
 Dubbs Lewis, lab, h n s Morris 3 w of Bismarck (W D).
 Dubiel Julius, chemist, r 39½ Indiana av.
 DuBois Benjamin F, feather renovator, 116 Mass av, h 114½ same.
 DuBois Robert, clk, 5 502½ N West.
 Dubbernell Carl, student, r 297½ Mass av.
 Ducas Edward, mngr, h 157 N East.
 Ducas Fannie, jeweler, 115 W Washington, h 157 N East.
 Duchene Alfred J, harnessmkr, b 411 E Washington.
 Duchene Charles, stage mngr Park Theater, b 411 E Washington.
 Duchene Charles J, restaurant, 411 E Washington, h same.
 Duchman John, carp, b 1158 E Washington.
 Ducker Charles M, condr, h w s Brightwood av 1 n of Willow (B).
 Duckett Wm, tiremkr, h 27 Bates.
 Duckwall Herbert R, mnfrs' agt. 25 W Georgia, b 1108 N Senate av.
 Duckwall John S, com mer, h 825 N Capitol av.
 Duckwall Thomas, packer, h 1108 N Senate av.
 Duckworth Adonis N, brakeman, h 21 Poplar (B).
 Duckworth Edward A, condr, b 532 Bellefontaine.
 Duckworth James A, grocer, h 181 N Liberty.
 Duckworth John W, engr, h 123 Spring.
 Duckworth Minnie G, hkkpr The Rough Notes Co, b 733 E Market.
 Duckworth Wm, b 125 E Washington.
 Dudanski Wm, lab, h 48 Dunlop.
 Dudridge Lewis B, trav agt, b 201 N Penn.
 Dudridge Sarah B (wid Wm), b 201 N Penn.
 Duddy Edward C, porter R M S, h 551 W Eugene (N D).
 Duden August (August Duden & Co), h 702 N Illinois.

THE LONG Steel & Iron Roofing & Corrugating Co.

Manufacturers and Dealers in
Steel, Iron Roofing, Siding and Ceiling.
Steel Roofing for all kinds of Buildings a Specialty.

A. E. LONG, Prop'r. TELEPHONE 1448.
 180-186 W. Fifth St., INDIANAPOLIS.

INDIANAPOLIS STEEL ROOFING AND CORRUGATING WORKS, 23 and 25 East South Street, S. H. NOEL, Proprietor.

ELECTRIC SUPPLIES

We Carry a full Stock. Prices Right.
C. W. MEIKEL,
 Tel. 466. 96-98 E. New York St.

Consolidated Coal & Lime Co. || COAL and COKE.

13 VIRGINIA AVE. Tel. 273

324 DUD

INDIANAPOLIS DIRECTORY.

DUG

ESTABLISHED 1876.

TELEPHONE 168.

CHESTER BRADFORD,
SOLICITOR OF PATENTS,
AND COUNSEL IN PATENT CAUSES.

(See adv. page 6.)

Office:—Rooms 14 and 16 Hubbard Block, S. W.
Cor. Washington and Meridian Streets,
INDIANAPOLIS, INDIANA.

Duden August & Co (August and Hans Duden), mfrs chemical products, 702 N Illinois.

Duden Hans (August Duden & Co), h 702 N Illinois.

Duderstadt Henry, florist, h 27 Byram pl.
Dudgeon James W, clk Klingan & Co, h 551 Union.

Dudley Charles F, supreme treas Knights' and Ladies' of Honor, b 126 E Walnut.

Dudley Charles W, clk, h 126 E Walnut.

Dudley Edward, lab, h 367 English av.

Dudley Edward M, coachman, r 300 W New York.

Dudley Frank, lab, b 39 Coburn.

Dudley George J (G J Dudley & Co), h 184 Coburn.

Dudley G J & Co (George J Dudley), clothing, 669 Virginia av.

Dudley Hubert W, druggist, 600 Central av, h same.

Dudley Sarah (wid Allen), b 118 Martindale av.

Dudley Thomas, janitor Wyandot Blk, r same.

Dudley Urias, lab, b w s Berlin av 1 n of 20th.

Dudley Wm, driver, r 84 S Illinois.

Dudley Wm C, molder, r 155½ W Washington.

Dudley Wm J, clk, b 184 Coburn.

Due Peter, lab, h 427 W 2d.

Duecker Bernard, mach, b 96 Marion av (W I).

Duerson Orlando, baker, r 164 Bird.

Duff Christopher, b 173 E Morris.

Duff Richard T, lab, b 173 E Morris.

Duffey Frank F, engr, b 172 Walcott.

Duffey Michael J, bartender, b I Madison av.

Duffey Patrick H, engr, b 172 Walcott.

Duffey Thomas, flagman, h 172 Walcott.

Duffey Thomas Jr, fireman, h 172 Walcott.

Duffey Barnard A, tel opr, b 256 S Missouri.

Duffey Ellen (wid James), h 402 S West.

Duffey James, saloon, 157 W McCarty, h same.

Duffey John B, lab, h 256 S Missouri.

Duffey John C, tel opr, b 256 S Missouri.

Duffey John T, clk, b 402½ S West.

Duffey Joseph, lab, b 157 W McCarty.

Duffield Minnie (wid James T), h 250 S Meridian.

Duffy Agnes M, stenog Lamb, Hill & Dye, b 202 W St Clair.

Duffy Bridget (wid Patrick), h 359 W Pearl.

Duffy Catherine, packer, h 496 W New York.

Duffy Charles, lab, b 71 E McCarty.

Duffy Edward, baggagemaster, h 60½ S Illinois.

Duffy Ernest J, lab, b 202 W St Clair.

Duffy Frank, lab, h 314 W Court.

Duffy James, bartender, b 281 W Pearl.

Duffy James, clk Weimberger's Hotel, h 71 E McCarty.

Duffy John, lab, b 36 Helen.

Duffy John, lab, b 359 W Pearl.

Duffy John, lab, b 62 Pierce.

Duffy John F, lab, b 202 W St Clair.

Duffy John H, mantel setter, h 816 E Wabash.

Duffy John P, lab, h 43 Blake.

Duffy Joseph, fireman, b 71 E McCarty.

Duffy Joseph, lab, b 335 Blake.

Duffy Joseph, repair man, h Mt Jackson.

Duffy Kate (wid Bernard), b 71 E McCarty.

Duffy Lawrence, lab, b 71 E McCarty.

Duffy Lewis, lab, b 202 W St Clair.

Duffy Louisa (wid Thomas), h 298 Dougherty.

Duffy Margaret, b 209 Douglass.

Duffy Martha, b 33 S West.

Duffy Michael, lab, b 299 W Maryland.

Duffy Peter, lab, b 249 S West.

Duffy Philip, motorman, h 510½ E 9th.

Duffy Sabina (wid Luke), h 20 Quincy.

Duffy Thomas, lab, b 36 Helen.

Duffy Thomas, lab, b 249 S West.

Duffy Thomas, lab, h 18 Lynn.

Duffy Thomas, well driver, h 85 S Reinsner (W I).

Duffy Thomas L, clk, b 377 E Georgia.

Duffy Thomas M, asst market master E Mkt House.

Duffy Wm F, clk U S Pension Agency, h 294 Dougherty.

Dufner Frederick, baker, b 187 Elizabeth.

DuFresne Leon, fruits, E Mkt House, h 197 S Spruce.

Dugan Bartholomew, lab, b 40 S West.

Dugan Bernard, barber, 370 S West, b 29 Roe.

Dugan Bridget (wid George), h 183 W South.

Dugan Bros (John N and Valentine), grocers, 108 Michigan (H).

Dugan Catherine (wid Henry), h 84 Belmont av (H).

Dugan Charles E, painter, b 304 S Meridian.

Dugan Cornelius, flagman, h 152 Elm.

Dugan Cornelius, lab, h 179 S West.

Dugan Daniel, molder, h cor Holmes av and Michigan (H).

Dugan Daniel, saloon, 300 W Washington, h same.

Dugan Daniel S, lab, b 263 Hadley av (W D).

Dugan Edward H, bartender, b 126 W Ray.

Dugan Elizabeth C, stenog, b 1025 N Penn.

Dugan Ellen (wid John), housekpr 79 W North.

Dugan George E, lab, b 152 Elm.

Dugan Henry, driver, h 82 Fayette.

Dugan Henry, lab, h 31 Roe.

Dugan Hubert, bartender, b 25 Ketcham (H).

Dugan James, lab, h 27 S California.

Dugan James F, mach hd, b 152 Elm.

Dugan James M, lab, b 183 W South.

Dugan James W, lab, b 84 Belmont av (H).

Julius C. Walk & Son,
Jewelers
Indianapolis.

12 EAST WASHINGTON ST.

C. ZIMMERMAN & SONS || SLATE AND GRAVEL ROOFERS
19 South East Street.

MANUFACTURERS OF CARRIAGES, BUGGIES, DELIVERY WAGONS, AND SPRING TRUCKS OF ALL KINDS. S. E. Corner Market and Davidson Sts.

Dugan John, lab, b 31 Roe.
 Dugan John, lab, b 197 W South.
 Dugan John, lab, b 39 S West.
 Dugan John, molder, h King av and Michigan (H).
 Dugan John, saloon, 32 Michigan (H), h same.
 Dugan John A, lab, b 39 Roe.
 Dugan John A, trav agt, Hollweg & Reese, h 914 N New Jersey.
 Dugan John F, molder, h 34 Holmes av (H).
 Dugan John M, clk M O'Connor & Co, b 183 W South.
 Dugan John N (Dugan Bros), b 140 King av (H).
 Dugan John P, varnisher, b 93 Chadwick.
 Dugan Joseph A, trav agt, b 1925 N Penn.
 Dugan Lawrence E, bartender, b 39 Roe.
 Dugan Lizzie M, stenog L W Ott Mnfng Co, b 1925 N Penn.
 Dugan Margaret, housekpr Knickerbacker Hall, e s Central av nr 7th.
 Dugan Martin, lab, b 113 Agnes.
 Dugan Martin, packer, b 84 Belmont av (H).
 Dugan Martin, lab, b 130 N California.
 Dugan Martin, lab, b 364 W Maryland.
 Dugan Martin M, grocer, 571 W Michigan, h rear 114 Agnes.
 Dugan Martin S, lab, h 39 S West.
 Dugan Mary (wid John), h 39 Roe.
 Dugan Matthew, lab, h 4 Blake.
 Dugan Michael, driver, b 31 Roe.
 Dugan Michael, lab, b 84 Belmont av (H).
 Dugan Michael, lab, b 232 W Maryland.
 Dugan Michael J, tailor, b 149 King av (H).
 Dugan Neal, salesman, h 229 Blake.
 Dugan Neil, bartender, b 291 W South.
 Dugan Nicholas, h 1925 N Penn.
 Dugan Patrick, lab, b 19 Douglass.
 Dugan Patrick, lab, h 140 King av.
 Dugan Samuel G, waiter, h 72 Maple.
 Dugan Thomas, lab, b 57 S California.
 Dugan Thomas, lab, b 77 Camp.
 Dugan Thomas, lab, b 25 Ketcham (H).
 Dugan Thomas, lab, b 361 W Pearl.
 Dugan Thomas, lab, b 31 Roe.
 Dugan Thomas F, policeman, h 88 Greer.
 Dugan Valentine (Dugan Bros), b 140 King av (H).
 Dugan Valentine, lab, h 39 Roe.
 Dugan Wm, lab, h 576 W Shoemaker (N D).
 Dugdale Can Co, Wm Dugdale pres, tin can mnfrs, cor S Meridian and Belt R R.
 Dugdale Wm, pres The Dugdale Can Co, h 617 N Meridian.
 Duggan Ella M, bkpr, b 324 E Miami.
 Duggan John A, trav agt, r 41 Hendricks Bk.
 Duggan James L, lab, b 324 E Miami.
 Duggan Thomas J, glass cutter, b 61 E South.
 Duggan Walter C, horseshoer, h 324 E Miami.
 Duggard John, lab, b 172 Park av.
 Duggett Martha (wid James), b 57 Mayhew.
 DuGranrut Charles J, clk City Ice Co, h 450 N California.
 DuGranrut Elizabeth, b 450 N California.
 DeGranrut George F, driver, h 629 N Senate av.
 DeGranrut John L, meats, 175 Virginia av, h same.
 DeGranrut Joshua W, tmstr, h s e cor Illinois and 28th.
 DuHadway Mary (wid Porter), h 25 Fletcher av.
 Duhm Henry, driver, h 548 S Capitol av.

Henry H. Fay,

40½ E. WASHINGTON ST.,

**FIRE INSURANCE, REAL ESTATE,
LOANS AND RENTAL AGENT.**

Duhme Mary E (wid John H), b 124 Fulton.
 Duke Albert G, molder, h 123 Frazee (H).
 Duke Arthur, lab, b 161 S Belmont av (W D).
 Duke Calvin F, mach, h 53 Jefferson.
 Duke Daniel W, lab, b 179 Laurel.
 Duke George W, clk, r 20 Stewart pl.
 Duke Harry J, b 179 Laurel.
 Duke Joseph, molder, h Holmes av (H).
 Duke Wm A, lab, b 179 Laurel.
 Duke Wm A, molder, h 325 Columbia av.
 Duke David, carriagemkr, h 419 N West.
 Dukes Mary A, confr, 419 N West, h same.
 Dukes Robert P, waiter, r 83 N Capitol av.
 Dulan Emma, cook, h n e cor 37th and Senate av (M).
 Dum Hubert, ornamenteer, b 667 Madison av.
 Dumas James T, transfer, h 37 Bickling.
 Dumnich Charles E, tinner, h 1356 N Senate av.
 Dumont Mary A (wid Ebenezer), b 705 N Penn.
 Dumser John, molder, h s w cor Colgrove and Mattie av.
DUN R G & CO THE Mercantile Agency, Joseph A Kehler Mgr, 1 Waverly Bldg, 18½ N Meridian; Tel 708.
 Dunaway John W, tailor, b 264 Lafayette.
 Dunbar Charles, lab, b 11 Margaret.
 Dunbar Elmer L, helper, b 26 Cushing.
 Dunbar Frenk E, well driver, h 16 Woodburn av (W D).
 Dunbar Frank W, cook, h 19 Center.
 Dunbar Leonidas G, barber, r 11 Grand Opera House Bk.
 Dunbar Mary S, bkpr, b 194 E Michigan.
 Dunbar Nancy, dressmkr, 25 W Washington, b 734 N Capitol av.
 Dunbar Sarah (wid Melzer), h 734 N Capitol av.
 Duncan Alexander, barber, 159 W McCarty, h 425 S West.
 Duncan Andrew J, lab, h e s Miami 3 s of Wallace.
 Duncan Arthur L, student, b 275 W Vermont.
 Duncan Bert, lab, b 257 Prospect.

GUIDO R. PRESSLER,

FRESCO PAINTER

Churches, Theaters, Public Buildings, Etc.,
A Specialty.

Residence, No. 325 North Liberty Street.

INDIANAPOLIS, IND.

Globe Accident Insurance Co.

IT IS CONDUCTED ON SOUND BUSINESS PRINCIPLES AT ROOMS 15, 16 AND 17 AETNA BUILDING. W. A. WALKER, Secretary. UNION TRUST CO., Treasurer.

COMMERCIAL UNION ASSURANCE CO.

(Limited) OF LONDON

CLIFFORD ARRICK, Agt.,

66 East Market Street. Tel. 608.

HENRY R. WORTHINGTON

JET and SURFACE CONDENSERS
64 S. PENN. ST.
Long Distance Telephone 284.

326 DUN

INDIANAPOLIS DIRECTORY.

DUN



Duncan Carrie, boarding, 235 Hadley av (W D).
Duncan Charles A, clk Frank G Kamps, h 103 Agnes.
Duncan Clara J (wid James R), h rear 490 W North.
Duncan Cruze, lab, h 118 Columbia al.
Duncan Curtis, lab, b 235 Hadley av (W D).
Duncan David W, painter, r rear 639 E Ohio.
Duncan Edward F, lab, b 92 Minerva.
Duncan Edward O, packer, h 103 Agnes.
Duncan Eldridge, lab, r 48½ S Capitol av.
Duncan Finley P, driver, h 11 Holy av (W D).
Duncan Finus, driver, h 111 Patterson.
Duncan Frank, lab, h 265 S Illinois.
Duncan Frank E, fireman, h 57 Tacoma av.
Duncan Frank H, painter, r 83½ Mass av.
Duncan Frank M, mach hd, b 269 Indiana av.
Duncan Franklin S, mach, b 275 W Vermont.
Duncan George M, clk, h 212 S Pine.
Duncan Gilbert A, cigarmkr, b 444 Indiana av.
Duncan Guy, lab, b 476 Union.
Duncan Harry S, clk Central Loan Co, b 770 N Penn.
Duncan Harry W, tailor, b 88 Hoyt av.
Duncan Henry, carp, b 127 Agnes.
Duncan Horace T, butcher, h 246 S Missouri.
Duncan Ira L, motorman, h 56 Arbor av (W D).
Duncan James N, paymaster Kingan & Co, h 88 Hoyt av.
Duncan James S, trav agt Comstock & Coonse Co, h 147 Bellefontaine.
Duncan James W, clk Hotel English.
Duncan John, miller, h 24 Mayhew.
Duncan John A, mach, b 12 Elgewood.
Duncan John C, clk U S Pension Agency, b 275 W Vermont.
Duncan John O, tinner, b 26 Abbott.
Duncan John R, patternmkr, 117 S Capitol av, h 97 Nordyke av (W D).
Duncan John S (Duncan, Smith & Hornbrook), h 689 N Alabama.

SCHMITT & GUNN,

Plumbers and Gas Fitters

Water Services, Stove Connections,
Burners, Valves, Etc.

JOB WORK SOLICITED.

23 SOUTH ALABAMA ST.

Duncan Joseph, molder, b 242 Douglassa.
Duncan Joseph G, trav agt, h 347 N Delaware.
Duncan J Wallace, clk, b 676 N Alabama.
Duncan Kate M (wid David), h 444 Indiana av.
Duncan Leonard, lab, b 235 Hadley av (W D).
Duncan Mary A R (wid John O), nurse, h rear 67 Minerva.
Duncan Milo, lab, b 170 Blackford.
Duncan Minnie O, dressmkr, 444 Indiana av, h same.
Duncan Nancy V (wid John), h 47 Peru av.
Duncan Orville C, brakeman, b 103 Brookside av.
Duncan Phineas, lab, b 111 Patterson.
Duncan Rebecca H (wid David), b 599 N Senate av.
Duncan Robert, liquors, 340 Blake, h same.
Duncan Robert, produce, 119 E Mkt House, h 72 Smith.
Duncan Robert B, h 174 Central av.
Duncan Robert P, mngr Hotel Normandie, 107 S Illinois.
Duncan Samuel, engr, h 221 Elm.
Duncan Samuel E, sewer pipe, 157 Mass av, h 103 Brookside av.

DUNCAN, SMITH & HORN BROOK (John S Duncan, Charles W Smith, Henry H Hornbrook), Lawyers, Rooms 1 to 4, 76½ E Washington; Tel 342.

Duncan Thomas J, huckster, h s s Highland av 2 w of Northwestern av (N D).
Duncan Wallace, b 680 N Alabama.
Duncan Wm, patternmkr, h 5½ College av.
Dundon Bridget (wid Patrick), h 189 Meek.
Dundon Wm, bartender, b 191 Meek.
Dunfee Charles W, floormkr, b Enterprise Hotel.

DUNGAN JAMES M, Mngr Indpls College of Music and Director Dept of Music Butler University and Teacher of Music Franklin College, h 188 Ash.

Dungan Mary I (wid George W), h 115 College av.
Dungan Robert B, tel opr W U Tel Co, h 336 S New Jersey.

DUNGAN SAMUEL O, Mngr Polk's Milk Depot, h 399 Park av.

Dungey Frank, lab, h 452 W 2d.
Dungey James R, barber, 410 Indiana av, h same.
Dungey Sadie B, music teacher, 452 W 2d, h same.

Dunham Charles N, clk, b 386 Fulton.
Dunham Martha, stenog, b 155 N Illinois.
Dunham Mary E, h 386 Fulton.
Dunham Samuel L, well driver, h 330 Martindale av.
Dunham Wallace C, engr, h 186 N State av.

Dunham Warren B Rev, pastor Tabernacle Chapel, h 32 Elder av.
Dunham Wm P, mach, h 467 E St Clair.
Dunica James H, lab, h 64 Yandes.
Dunica James T, blksmith, h 64 Yandes.
Dunigan James H, paperhanger, h 4 S Dawson.
Dunigan Lucinda (wid Squire), b 4 S Dawson.
Dunigan Samuel C, grocer, 799 S East, h same.
Dunigan Stephen, painter, h 60 Cook.
Dunkineon John W, sculptor, h 17 Bell.
Dunkle Alfred W, real est, 22 Thorpe Bldg, h 27 Butler.

CARRIAGE REPAIRING, PAINTING and TRIMMING PROMPTLY DONE.

JOHN GUEDELHOEPER, Kentucky Ave. and Georgia St. Tel. 287.

PEERLESS FOUNDRY COMPANY
70 MECK STREET.
GRAY IRON CASTINGS OF ALL DESCRIPTIONS.

Dunkle Fred W, stenog Wagner Car Door Co, b 27 Butler.
Dunkle Wm R, clk The McGillard Agency Co, b 27 Butler.
Dunkman Rudolph, cabtmkr, b 132 N Capitol av.
Dunkman Wm R, carver, h rear 164 S Noble.
Dunlap Charles H, plastr, b 200 Elm.
Dunlap Elizabeth B, h 600 N Alabama.
Dunlap George O, finisher, b 227 N California.
Dunlap Henry L, porter, b 30 Roanoke.
Dunlap James S, b 250 N Senate av.
Dunlap John M, phys, 19 W Ohio, h same.
Dunlap Joseph A, plastr, 200 Elm, h same.
Dunlap Josiah S, r 250 N Senate av.
Dunlap Livingston, h 600 N Alabama.
Dunlap Sarah B (wid Charles), b 482 Bellefontaine.
Dunlap Simon L, plastr, h e s Park av 1 n of 22d.
Dunlap Thomas, lab, b rear 195 Agnes.
Dunlap Wm, waiter, r 90 S Illinois.
Dunlap Wm M, mngr Traders' Patent Exchange, 23 W Washington, h 72 Martindale av.
Dunlavy D Omer, motorman, b 534 Broadway.
Dunlavy Ira E, phys, 493 College av, h 534 Broadway.
Dunlea Arthur, clk, b 763 N Capitol av.
Dunlea John F, brakeman, h 296 Bates.
Dunlop Frank A, collr James S Cruse, b 198 Lexington av.
Dunlop John V, bartender, b 536 E 9th.
Dunlop Robert M, foreman, h 198 Lexington av.
Dunlop Wm W, finisher, h 198 Lexington av.
Dunmeyer Charles A, lab, b 206 E Ohio.
Dunmeyer Edward C, bkkpr Consumers' Gas Trust Co, h 636 E Market.
Dunmeyer Frederick W (F Dunmeyer & Co), h 266 E Ohio.
Dunmeyer F & Co (Frederick W Dunmeyer, Frederick C Resener), grocers, 15 E Mkt House.
Dunmeyer George H, clk Indpls Drug Co, b 266 E Ohio.
Dunn Albert A, carp, h 90 Tremont av (H).
Dunn Albert E, car insp, h 231 Michigan av.
Dunn Albert N, plastr, b 207 Newman.
Dunn Alfred C, lab, h 106 Howard (W 1).
Dunn Alonzo, foreman, h 233 Virginia av.
Dunn Andrew J, plastr, h 207 Newman.
Dunn Anna, h 268½ W Washington.
Dunn Benjamin A, condr, h 60 Walcott.
Dunn Catherine, teacher Public School No 11, b 401 N Senate av.
Dunn Charles O, clk H P Wasson & Co, h w s Garfield av 3 n of Washington.
Dunn Charles W, foreman, b 563 Park av.
DUNN CLEMENT T, Dealer in Staple and Fancy Groceries, Fresh, Smoked and Salt Meats and Poultry, 148 Brookside av, h same.
Dunn Daniel, clothing, 158 Indiana av, h same.
Dunn David, sawmkr, h n s Belmont av 3 w of Johnson (W D).
Dunn Dora (wid Armstrong), h 257 Michigan av.
Dunn Edward, chief grain insp, 4 Board of Trade Bldg, h 1031 N Alabama.
Dunn Edward F, tel opr W U Tel Co, b 148 Huron.
Dunn Ernest E, driver, b 368 Cornell av.

HORACE M. HADLEY

INSURANCE AND LOANS

TELEPHONE 1540. 85 E. MARKET ST.

Dunn Francis M, cement, 563 Park av, h same.
Dunn Frank, b 289 N Pine.
Dunn George, lab, h 380 N California.
Dunn George, lab, b 63 S Shade (B).
Dunn George E, carp, 128 King av (H), h same.
Dunn George F, boiler mkr, r 47 N State av.
Dunn George N, student Duncan, Smith & Hornbrook, r 29 E Pratt.
Dunn Harriet L (wid Jacob), b 401 N Senate av.
Dunn Harry C, plumber, b 878 N Senate av.
Dunn Henry, lab, b 218 E Wabash.
Dunn Jacob P, editorial writer The Indpls Sentinel, b 467 N Penn.
Dunn James, agt, h 289 N Pine.
Dunn James H, tel opr W U Tel Co, b 148 Huron.
Dunn James O, condr, h 91 Germania av (HD).
Dunn Jane, b 292 Indiana av.
Dunn John, lab, h 162¼ Indiana av.
DUNN JOHN C, Plumber and Gasfitter, 63 N Illinois; Tel 632; h 878 N Senate av.
Dunn John E, clk L S Ayres & Co, h 368 Cornell av.
Dunn John G, bkkpr John C Dunn, h 1420 N Capitol av.
Dunn John H, carp, h 35 Blsmarck av (H).
Dunn John M, bksmith, b 91 N State av.
Dunn John P, lab, b 23 Centennial (H).
Dunn John S, weigher, h 879 LaSalle (M P).
Dunn Joseph, grocer, 297 S Illinois, h same.
Dunn Joseph, lab, b 257 Michigan av.
Dunn Joseph E, agt, h 148 Huron.
Dunn Lena, stenog, b 26 Elm.
Dunn Margaret, clk, b 440 N Meridian.
Dunn Margaret (wid Thomas), h 23 Centennial (H).
Dunn Marion A, chemist, b 257 Michigan av.
Dunn Martha, waiter, h 42½ Mass av.
Dunn Michael, bksmith, h 91 N State av.
Dunn Morton E, clk Wm Laurie & Co, b 1096 N Senate av.
Dunn Oscar E, plastr, h 207 Newman.
Dunn Patrick H, lab, h 32 Lynn.
Dunn Philip A, ornamentor, b 667 Madison av.

G. ANESHAENSEL & CO.,
NATURAL GAS PIPING

We make a specialty of overhauling natural gas fires, replacing worn-out burners and valves.
MARION BLOCK,
COR. MERIDIAN AND OHIO STREETS.

If your Laundry Work is not satisfactory, try

THE HOME LAUNDRY

197 S. Illinois St.
Telephone 1769.

Bonds Signed

For Executors, Guardians, Receivers, Trustees, Contractors, Officers and Employes of Corporations and persons in every position of trust.
FIDELITY and DEPOSIT CO. of Maryland. Telephone 140.
 GEO. W. PANGBORN, Gen'l Ag't, 94 E. Market St., INDIANAPOLIS, IND.

328

DUN

INDIANAPOLIS DIRECTORY.

DUR

W. McWORKMAN,

Manufacturer of

ARCHITECTURAL SHEET METAL WORK,

Cornices, Skylights, Roofing,
 Metal Ceilings and Fire-Proof Shutters,

930 W. Washington St., INDIANAPOLIS, IND.

TELEPHONE 1118.

Dunn R Grant, lab, b 257 Michigan av.
 Dunn Stephen, lab, b 121 W 6th.
 Dunn Thomas, lab, r 172 Bismarck av (11).
 Dunn Thomas, trav agt The Bowen-Merrill Co, h Union City, Ind.
 Dunn Thomas F, mach, b 91 N State av.
 Dunn Warren, lab, h 42 Locke.
 Dunn Wm, lab, h 32 Drake.
 Dunn Wm, lab, h 42 Elder av.
 Dunn Wm, lab, b 192 Patterson.
 Dunn Wm, lab, b 257 Michigan av.
 Dunn Wm, lab, b 146 River av (W 1).
 Dunn Wm L, car insp, h 53 Birch av (W 1).
 Dunn Willis S, plumber, h 916 N Senate av.
 Dunnvart Wm T, engr, h 234 S Missouri.
 Dunningbach Christina (wid Wm), h 660 W Fremont (N D).

DUNNING LEHMAN H, Physician and Surgeon; Diseases of Women and Abdominal Surgery, 249 N Alabama, h same; Tel 1253.

Dunning Milo, phys, 34 E Ohio, r same.
 Dunning Robert P, contr, h 426 N California.
 Dunning Samuel M, printer Wm B Burford, h 72 W 18th.
 Dunnington Gertrude L, stenog John J Price, b 266 Lincoln av.
 Dunnington Guy W, lab, b 266 Lincoln av.
 Dunnington Harry, lab, b 267 W North.
 Dunnington Mary H (wid Andrew), h 266 Lincoln av.
 Dunnington Sarah (wid Wm), h 297 W North.
 Dunnington Wm J, ins agt, h 92 Eureka av.
 Dunnington Wm N, clk Wm B Burford, h 169 N West.
 Dupee Edward, lab, b 224 Howard.
 Dupee Henry Rev, h rear 485 W Ontario.
 Dupee Joel, nurse, h 43 Rhode Island.
 Dupee Norah B, laundress, h 229 E Wabash.
 Dupont Henry H, draughtsman, b 83 Park av.
 Dupont Mary M (wid Aristide R), h 83 Park av.
 Dupree Dallah, h 313 S Missouri.
 Dupree Nellie, b 123 Ft Wayne av.
 Dupuis Delphine (wid John), b 110 Huron.
 Dura Stanley, lab, b 63 Lynn av (W D).

MONEY

Loaned on Short Notice at Lowest Rates.

TUTTLE & SEGUIN,

Tel. 1168. 28 E. Market St.

Durand Charles H, lab, h 412 W Washington.
 Durand Ella (wid John), b 270½ Mass av.
 Durand Samuel B, civil engr Brown-Ketcham Iron Works, b 30 The Chalfant.
 Durant Wm E, mason, b 123 Clarke.
 Durandt Henry, bricklayer, b 114 S Summit.
 Durbin Clinton T, fireman, h 160 Johnson av.
 Durbin Lloyd W, clk, r 51 E South.
 Durbon Charles R, pumps, 103 Yeiser, h same.
 Durbon Nellie, b 103 Yeiser.
 Durbon Walter S, pumpmkr, h 352 S Meridian.
 Durborow Harry C, tinner, h 1057 N Senate av.
 Durdell Frederick H, finisher, h 271 Coburn.
 Durfee Harvey F, trav agt Murphy, Hibben & Co, b 447 College av.
 Durfeld Angeline A, dressmkr, 308 Blake, b same.
 Durfeld Catherine, grocer, 308 Blake, h same.
 Durflinger Harry A, carp, h 76 John.
 Durflinger Oliver L, carp, h 76 John.
 Durham Cain, lab, r 173 E Walnut.
 Durham Charles, lab, b 7 Henry.
 Durham Charles E, mach hd, b s w cor Illinois and Russell av.

DURHAM CHARLES O, Physician, 302 S Illinois, h same.

Durham Ewing, lab, b 283 E Georgia.
 Durham Frank C (Durham & Erganbright), h 80 E New York.
 Durham James, lab, b 445 Blake.
 Durham James, lab, b 85 Torbet.
 Durham James C, cond'r, h 188½ W Washington.
 Durham James L, lab, h rear 628 Home av.
 Durham James V, driver, h 440 Douglass.
 Durham James W, lab, b 25 Lawn (B).
 Durham John D, lab, h 7 Henry.
 Durham Joseph, lab, b 427 W 2d.
 Durham Joseph P, bkkpr Central Cycle Mfg Co h 102 Cherry.
 Durham Nancy M (wid Leonard), h 24 Poplar (B).
 Durham Robert L, lab, h 24 Poplar (B).
 Durham Thomas A, tmstr, h 214 Newman.
 Durham & Erganbright (Frank C Durham, Luther L Erganbright), lawyers, 34½ N Delaware.
 Durie John E, lab h 8 B S B av (W D).
 Durin A Ferdinand, etcher, h 37 Cherry.
 Durler Edward, pressman Baker-Randolph Co, h 625 E New York.
 Durler George, cooper, h e s Garfield av 2 n of Ohio.
 Durler George H, clk B Koehring & Son, h e s Garfield av 1 n of Ohio.
 Durler John W, bookbinder Wm B Burford, h 49 King.
 Durler May, bkkpr T A Randall & Co. b e s Garfield av 2 n of Ohio.
 Durman Leda L, clk L Strauss, b 217 E St Clair.
 Darnell Charles, engr, h 14 W Sutherland (B).
 Durning Bernard, tailor, h 204 N Pine.
 Durning Hugh, cutter, b 204 N Pine.
 Durrett John T, lab, b rear 628 Home av.
 Durrett Richard, lab, h 55 Drake.
 Durrett Robert, lab, h rear 636 Home av.
 Durst Ernest A, engraver, b 616 W Michigan.
 Durst Ora L, springmkr, b 616 W Michigan.
 Dury Margaret F (wid John), h 184 Mass av.

JOSEPH W. BUCHANAN
 302 and 304 E. Washington St. Telephone 1854.
ROAD PLOWS AND WAGONS;
SEWER TOOLS AND PLOW REPAIRING.

OTTO NATURAL GAS ENGINES Builders' Exchange
 S. W. Cor. Ohio and Penn.
 TELEPHONE 535.

Dushman Jacob H, cabtmkr, h 40 Virginia av.
 Dushman Minnie (wid David), confr, 298 S Illinois, h same.
 Duthie Alice S, teacher Public School No 13, b 139 Hoyt av.
 Duthie Archibald, turner, h 120 Hoyt av.
 Duthie James, mach, h 240 Fletcher av.
 Duthie Lawson A, college h e cor Washington and Meridian, h 240 Fletcher av.
 Duthie Wm E, supt Indiana Chain Co, h 240 Fletcher av.
 Dutot George F, clk County Recorder's Office, h 81 Patterson.
 Dutton, see also Dodson and Dotson.
 Dutton James E, painter, h 21 Stevens.
 Dutton Ellen (wid George), b 82 Dugdale.
 Dutton Harry L, engr, h 76 Dugdale.
 Dutton Izora, h 143 N Alabama.
 Dutton John L, engr, h 82 Dugdale.
 Dutton Walter E, finisher, h 26 Downey.
 Dutton Wm, molder, h 143 N Alabama.
 Dutton Wm B, draughtsman, b 146 Michigan (H).
 Duty Albert E, h 139 W Morris.
 Duty Harry M, brakeman, b 40 English av.
 Duval H Rleman, pres Wagner Car Door Co, h New York City.
 Duvall Alfred, janitor, h 65 Harlan.
 Duvall Charles E, draperies, 44 N Illinois, h 537 same.
 Duvall Charles G, baggageman, h 179 Hoyt av.
 Duvall Clara, h 178 W Georgia.
 Duvall Daniel W, waiter, r 141 W Washington.
 Duvall Edwin D, deputy sheriff, h 237 E Morris.
 Duvall Ely A, clk, b 81 Woodlawn.
 Duvall Gertrude, h 159 N Illinois.
 Duvall Grace, h 159 N Illinois.
 Duvall Howard, lab, h 69 Harlan.
 Duwe Wm C, lab, h 460 S Missouri.
 Dux Albert E, cabtmkr, h 44 Lord.
 Dux Edward F, stonemnter, h 158 Harrison.
 Dux Herman, lab, h 294 W Morris.
 Dux Jacob, clk, h 158 Harrison.
 Duzan Ada, principal Public School No 22, h 858 N Penn.
 Duzan Ada A (wid Wm N), h 858 N Penn.
 Duzan George, switchman, r 176 N Illinois.
 Duzan Grace, teacher Public School No 22, h 858 N Penn.
 Duzan Jefferson C, foreman, h 550 W Udell (N D).
 Duzan Jessie F, teacher Public School No 11, h 858 N Penn.
 Duzan Nellie R (wid George N), h 229 N Penn.
 Duzan Samuel, barber, 94 S Belmont av (W D, h same).
 Duzan Wm, lab, h 489 W Udell (N D).
DWELLING BUILDING ASSOCIATION.
 John Q Van Winkle Pres, David S Hill Vice-Pres, James E Pierce Sec, Wm T Cannon Treas, 24 S Penn.
 Dwenger Wm, lab, h 467 S Delaware.
 Dwenger Wm jr, clk, b 467 S Delaware.
 Dwight HulDAH (wid Solomon H), b 489 N Illinois.
 Dwinell Charles L (Dwinell & Jontz), h 17 Halcyon Bldg.
 Dwinell & Jontz (Charles L Dwinell, John A Jontz), restaurant, 75 N Delaware.
 Dwyer Anna M, teacher Public School No 12, b 438 S Olive.
 Dwyer Arthur N, supt Nordkye & Marmon Co, h 869 N Penn.

THOS. C. DAY & CO.
INVESTING AGENTS,
TOWN AND FARM LOANS,
Rooms 325 to 330 Lemcke Bldg.

Dwyer Charles A, lab, h 214 Yandes.
 Dwyer Dennis, h 3 Minkner.
 Dwyer Dennis, brakeman, h 139 S Summit.
 Dwyer Edward, lab, b 416 S West.
 Dwyer Harry A, mach, h 54 Maple.
 Dwyer James, boiler-mkr, h 138 S Olive.
 Dwyer James A, boiler-mkr, b 138 S Olive.
 Dwyer James J, bartender, b 3 Minkner.
 Dwyer John, lab, b 229 W Chesapeake.
 Dwyer John A, mach, h 514 E 9th.
 Dwyer John J, boiler-mkr, b 138 S Olive.
 Dwyer John T, engr, h 269 Springfield.
 Dwyer Joseph, horseman, r Castle Hotel.
 Dwyer Joseph M, druggist, 425 Madison av, h 36 Coburn.
 Dwyer Julia A, teacher Public School No 35, h 138 S Olive.
 Dwyer Lewis S, fireman, h 129 Walcott.
 Dwyer Margaret, nurse City Hospital.
 Dwyer Mary E, music teacher, 36 Coburn, b same.
 Dwyer Michael A, fireman, h 18 Wright.
 Dwyer Nancy A (wid Wm), b 214 Yandes.
 Dwyer Patrick, lab, h 64 S Brightwood av (B).
 Dwyer Thomas, b 229 W Chesapeake.
 Dwyer Thomas, h 36 Coburn.
 Dwyer Thomas, boiler-mkr, h 94 Decatur.
 Dwyer Thomas, core-mkr, h 44 Lord.
 Dwyer Thomas, lab, b 77 Meek.
 Dye Alexander, baggageman, r 5 Bretz Bldg.
 Dye Alonzo N, helper, h 193 Trowbridge (W).
 Dye Carroll, buyer, h 600 English av (W).
 Dye Charity, teacher High School No 1, h 188 Broadway.
 Dye George W, tmstr, h 1363 Emma (N D).
DYE JOHN T, General Counsel C C C & St L Ry, 101-102 Commercial Club Bldg; Tel 1347; h 599 N Delaware.
 Dye Mary A, attendant Public Library, b 188 Broadway.
 Dye Nellie (wid Harry O), h 84 Michigan av.
 Dye, Valodin & Co (Washington W Dye, Charles M Valodin), live stock com, Union Stock Yards (W D).
 Dye Washington W (Dye, Valodin & Co), h Washington twp.

SHELLHOUSE & CO.,
Pioneer Paint,
GLASS, VARNISH, OILS,
271-275 E. Washington St.

BICYCLES
DOWN MONTHLY.
Best Wheels. Best Terms.
WHEELMEN'S CO.
 31 W. OHIO ST.
 LONG DISTANCE TEL. 1855.

DAVID S. MCKERNAN, REAL ESTATE AND LOANS
 Money to loan on real estate. Special inducements offered those having money to loan. It will pay you to investigate. ROOMS 219 to 222 LEMCKE BLOCK.

Store Fronts, Stairs

AND FINE
VERANDA WORK.

E. H. ELDRIDGE & CO.,

166-174 South New Jersey St. Telephone 581.

Dye Wm H (Lamb, Hill & Dye), see Mechanics' Mutual Savings and Loan Assn, h 29 Morrison.
Dye Wm H, pres Indiana Butter Co, h Philadelphia, Ind.
Dyer Andrew J, lab, b 316 W Maryland.
Dyer Clayton L, die sinker, r 167 W Market.
Dyer Effie, stenog Blanton Milling Co, b 155 N Illinois.
Dyer Frederick, bricklayer, h 45 Oak.
Dyer Frederick M, foreman, r 175 Hadley av (W I).
Dyer George G (Dyer & Matsumoto), h 570 Park av.
Dyer Henry, lab, b 72 Harlan.
Dyer Parlee S, patternmkr, h 491 Dillon.
Dyer Sidney M (Dyer & Rassmann), h 48 W 12th.
Dyer Wm B, die sinker, b 437 N East.
Dyer & Matsumoto (George G Dyer, Ikko Matsumoto), mnfg jewelers, 18½ N Meridian.
DYER & RASSMANN (Sidney M Dyer, Emil C Rassmann), Real Estate, Rents and Insurance, 31 Monument Place; Tel 1159.
Dyne Ruby, h 164 W Georgia.
Dynes Charles E, mailing clk P O, h 581 S State av.
Dynes Eldon L, bkpr Equitable Savings and Loan Assn, b 45 S Linden.
Dynes Frank, barber, r 24 Indiana av.
Dynes Joel A, execution dep Sheriff Marion County, h 250 S Olive.
Dynes John F, carp, h 55 Barth av.
Dynes Leonidas G, sec Equitable Savings and Loan Assn, 96 N Delaware, and pub Indpls Gazette, 24 S Alabama, h 45 S Linden.
Dynes Walton L, mailing clk P O, b 45 S Linden.
Dysart Alexander C (Powell & Co), h 258 S New Jersey.
Dysart Lewis N, carp, b 143 E Washington.
E
Eacock George J, sec National Collection Agency, h Lafayette, Ind.

— THE —

LaFayette Mercantile Agency

Makes a Specialty of

COLLECTIONS.

J. E. TAKKEN, M'gr of the Indianapolis Branch,
Room 19 Union Building, 73 W. Maryland St.

Eacock John M, pres National Collection Agency, h 176 Christian av.
Eacret John D, huckster, h 28 Cleveland (H).
Eades James M, cancelling clk P O, h 10 Hoyt av.
Eador Charles V T, cooper, b 456½ W New York.
Eador Russell, cooper, b 456½ W New York.
Eador Sarah A (wid Stephen), h 456½ W New York.
Eador Wm, cooper, b 456½ W New York.
Eads Edgar T, bkpr W H Messenger, b 77 Clifford av.
Eads James K, h 77 Clifford av.
Eads John W, driver, b 123 Maxwell.
Eads Louisa R (wid John R), b 143 St Mary.
Eads Martha (wid Gustav), cook, r 258 W Pearl.

EADS R I, Druggist, 100 E New York, h 143 St Mary; Tel 888.

Eager Thomas, h 75 N Wheeler (B).
Eagle Charles D, clk, h 56 Andrews.
Eagle Harry O, cutter, h 188 Ramsey av.
Eagle John H, grocer, 340 N Delaware, h 338 samc.
Eagle Machine Works Co, Lewis G Akin receiver, cor I & St L R R and Missouri.
Eagle Mary E (wid John D), h 56 Andrews.
Eagle Soap and Washing Compound Co, Franklin M Reed pres, Charles E Jones sec, John A Reed treas, 51 Russell av.
Eagle Wm O, mngr, b 338 N Delaware.
Eaglen Joseph W, tmstr, h s s Grand Vlew av 1 n of Holmes av (H).

EAGLEN MARY MRS, Saloon, 126 E Wabash; Tel 955; h 191 N Liberty.

Eaglesfield Arthur W, bkpr Wm Eaglesfield Co, r 509 Ash.
Eaglesfield Caleb S, foreman Wm Eaglesfield Co, h 559 College av.
Eaglesfield James T (Wm Eaglesfield Co), h 308 Park av.

EAGLESFIELD WM CO (James T Eaglesfield, Alonzo E Robbins), Coal, Lumber and Planing Mill, s w cor Alvard and 9th; Tel 176.

Eagleson James, b 28 S New Jersey.
Eagleson Wm B, foreman, b 110 Blackford.
Eaglin George W, car rep, h 22 Miley av.
Eaker George, carp, h 402 W Ist.
Eaker Wm H, lab, h 8 Coe.
Eakins Otto, woodwkr, r 168½ E Washington.

Ealand John, flagman, h n s Washington e of Belt R R.

Earhart David, livery, 671 Madison av, h same.

Earhart George, lab, b 671 Madison av.
Earhart George W, grocer, 188 S William (W I), h same.

EARHART PERRY W, Dentist, 16½ E Washington, h 297½ Virginia av.

EARHART SYLVESTER F, Dentist, 16½ E Washington, h 297½ Virginia av.

Earhart Wm I, clk, b 188 S William (W I).
Earl, see also Erle.
Earl Charles, lab, b 291 Douglass.
Earl Charles, stenog, b s s University av 1 w of Central av (I).
Earl Ernest E, bill poster, r 35 Hendricks Bldg.
Earl Ernest F, clk New York Store, b s s University av 1 w of Central av (I).
Earl Henry E, carp, b 88 W McCarty.

UNION TRANSFER AND STORAGE CO.
Cop. E. Ohio St. and C., C. & St. L. R'y Tracks.
BRICK WAREHOUSE; CLEANEST AND SAFEST STORAGE IN CITY
FOR HOUSEHOLD GOODS AND MERCHANDISE.

For Carriages,
Buggies,
Harness, etc.,
call on

A. H. Sturtevant & Co.

68 S. PENNSYLVANIA ST.

Earl Henry S Rev, h s s University av 1 w of Central av (J).
 Earl Howard, brakeman, h 128 Williams.
 Earl John, engr, h 150 Beacon.
 Earl Martin T, carp, h 96 Jefferson.
 Earl Robert H, foreman, h 45 Miley av.
 Earl Simeon D, clk, h 1228 N Illinois.
 Earl Spencer S, carp, b 285 Christian av.
 Earles Silas J, cigarmkr, h 46 Kappus (W I).
 Earls Andrew, stock dealer, h s s Colgrove 2 s of State av.
 Earls Charles B, fireman, h 28 Belmont av (H).
 Earls Mary (wid Wm), b s s Colgrove 2 w of State av.
 Earls Rosa, b 72 Church.
 Early Catherine (wid John), h 30 Union.
 Early Dennis, flagman, h 311 Cornell av.
 Early Ella F, teacher, b 30 Union.
 Early Henry, bkpr, h 93 Union.
 Early John, lab, h 209 Northwestern av.
 Early Julius B, seamstress, b 311 Cornell av.
 Early Margaret G, prin Public School No 4 (W I), b 30 Union.
 Early Richard J, mach, b 311 Cornell av.
 Early Thomas, lab, h s s Grand View av 3 w of Holmes av (H).
 Early Wm A, trav agt, h 182 N Senate av.
 Earnhart Jessie, stenog Holstein & Barrett, b 38 Walcott.
 Earnheart Frank, mgr Avery Planter Co, h 141 St Mary.
 Earnshaw Joseph, h 38 Huron.
 Earp Henry, carp, 214 Fletcher av, h same.
 Earp Ralph B, student, r 24½ Kentucky av.
EARP SAMUEL E, Physician and Sec Central College of Physicians and Surgeons, 24½ Kentucky av, Tel 1196; h 124 N Capitol av, Tel 1441.
 Earsom Alice E, dressmkr, 156 E St Joseph, h same.
 Earsom Charles N, condr, b 80 W 9th.
 Earsom Emily J, teacher, b 156 E St Joseph.
 Earsom Laura E, bkpr, b 156 E St Joseph.
 Earsom Wm, stenog, r 72 Harrison.
 Earsom Wm M, bkpr Travelers' Ins Co, h 156 E St Joseph.
 Earwood Horace, hostler, b s e cor Washington and Central avs (D).
 Easley Doc, lab, r 237 W Michigan.
 Easley Richmond, coachman 503 N Penn.
 Easley Roland T, janitor, r 60 Hubbard Bk.
 Easley Scott, lab, h 500 N Senate av.
 Eason Wm A, lab, h 314 W St Clair.
 East Catherine (wid Isaac), h rear 7 Lexington av.
 East James R, h 292 N Illinois.
 East Stephen H (East & Bowser), propr Shorthand Training School, 55 Thorpe Bk, h 294 N Penn.
 East Thomas J, pres Red Clay Orchard Co, h 98 Highland pl.
EAST & BOWSER (Stephen H East, Alnu A Bowser), General Agents The Daugherty Visible Typewriter, 55 Thorpe Bk.
 Eastabrook, see also Estabrook.
 Eastabrook Charles N, carp, h 634 Marlowe av.
 Eastabrook Frederick, paperhanger, b 634 Marlowe av.
 Eastabrook George S, foreman, b 634 Marlowe av.
 Easter Daniel, agt, r 47 Peru av.
 Easter Edward, lab, h 27 Highland av (H).
 Easterday Franklin, woodwkr, r 240 E Vermont.

Richardson & McCrea,

REPRESENTING BEST KNOWN

FIRE INSURANCE COMPANIES.

Fidelity and Casualty Insurance Company of New York Represented.

Telephone 182, 79 East Market St.

Easterday Omer W, foreman, h 393 Martindale av.
 Easterday Thomas C, veneermkr, r 110 E Wabash.
 Easterday Victor R, lab, h 215 Kentucky av.
 Easterday Walter R, driver, h 200 River av (W I).
 Easterle John, finisher, b 1100 S Meridian.
 Eastern Star The, Ransford & Metcalf pubs, 5 The Windsor.
 Eastes Ellsworth, clk R M S, h 57 Cornell av.
 Eastman David C, clk G R Wysong & Co, b 346 N West.
EASTMAN JOSEPH, Physician; Sanatorium, 197 N Delaware; Tel 132; h 195 same.
 Eastman Rebecca, seamstress, r 116½ W Northway.
EASTMAN, SCHLEICHER & LEE (Walter H Eastman, Adolf Schleicher, Fielding T Lee), Carpets, Draperies, Wall Paper, Window Shades, Furniture, Queensware, Wood Carpets and Art Glass, 7 and 9 E Washington; Tel 701.
EASTMAN THOMAS B, Physician, 197 N Delaware, h same; Tel 132.
 Eastman Walter H (Eastman, Schleicher & Lee), b 750 N Meridian.
 Eastman Wm, lab, h 314 W St Clair.
 Easton Charles, coachman, b 40 Center.
 Easton John, fireman, h 89 Darnell.
 Eastridge Charlotte, b 100 Spring.
 Eaton Arthur E, clk, b 1466 N Capitol av.
 Eaton Claude W, carp, h 1377 London av.
 Eaton Eden, lab, b 472 W Ontario (N I).
 Eaton Edward, hostler, r 33 N Alabama.
 Eaton Ezra (Henley, Eaton & Co), h 1027 N Meridian.
 Eaton Frank H, brakeman, h 34 S Rural.
 Eaton Helen A (wid George C), b 90 W Walnut.
 Eaton Henry C, trav agt, h 1051 N Capitol av.
 Eaton James W, tmstr, h rear 48 Hadley av (W I).

The Heat Regulating Co.

OF INDIANA,

W. B. ROBERTS, M'g'r.

An even temperature insures health and happiness in your home. Let us explain the system to you.

22 E. OHIO ST. Phone 1457.

THE FRED DIETZ CO.

WOODEN PACKING BOXES MADE TO ORDER.
 FACTORY AND WAREHOUSE TRUCKS.
 400 Madison Avenue.
 Telephone 654.

Shorthand.

BUSINESS UNIVERSITY. When B'k. Elevator day and night. Typewriting, Penmanship, Book-keeping, Office Training free. See page 4. Est. 1850. Tel. 499. **E. J. KEEB, Proprietor.**

BENJ. BOOTH

PRACTICAL EXPERT ACCOUNTANT.
Accounts of any description investigated and audited, and statements rendered. Room 18, 82½ E. Washington St., Indianapolis, Ind.

332 EAT

INDIANAPOLIS DIRECTORY.

ECH

ESTABLISHED 1876.

TELEPHONE 168.

CHESTER BRADFORD,
SOLICITOR OF PATENTS,
AND COUNSEL IN PATENT CAUSES.

(See adv. page 6.)

Office:—Rooms 14 and 16 Hubbard Block, S. W.
Cor. Washington and Meridian Streets,
INDIANAPOLIS, INDIANA.

EATON MARION. Livery, Boarding and
Sale Stable; Prompt Attention and
Satisfaction Guaranteed Patrons; 25-
27 W 7th; Tel 996; h 1466 N Capitol
av.

Eaton Mary A (wid Elisha), b 65 W Michi-
gan.

Eaton May, bkkpr, b 1051 N Capitol av.

Eaton M Jennie (wid James), h 77 E Ver-
mont.

Eaton Nicholas, painter, b 191 Douglass.

Eaton Obadiah, produce, 963 E Mkt House,
h 199½ E Washington.

Eaton Pearl, retoucher, b 289 S New Jer-
sey.

Eaton Sylvester, driver, h 310 E Georgia.

Eaton Thomas, lab 102 S Penn, h Nor-
wood.

Eaton Udolpho, roofer, h 172 Spann av.

Eaton Walter, trimmer, h 131 Berlin av.

Eaton Wm, bksmith, 297 W Washington,
r same.

Eaton Wm J, driver, h 190 Spann av.

Eaton Wm S, farmer, h w s Good av 4 s
of Railroad (D).

Eaves George W, mach hd, b 293 W Morris.

Eaves James H, mach hd, b 293 W Morris.

Eaves Samuel, lab, b 293 W Morris.

Eaves Samuel, engr, h 293 W Morris.

Ebbitt Thomas, boxmkr, b 293 W Morris.

Ebbitt Richard, insp in charge Bureau of
Animal Industry Kingan & Co, r 130 N
Senate av.

Ebel, see also Abel.

Ebel Bertha (wid Charles), b 706 E Wash-
ington.

Eberhardt Alphonse C, lab, b 5 Dawson.

Eberhardt Clark E, clk New York Store,
b 283 Douglass.

Eberhardt Ernst G, chemist Eli Lilly & Co,
h 74 N Arsenal av.

Eberhardt Ferdinand, tentmkr, h 90 S Cap-
itol av.

Eberhardt Frank G, bkkpr, b 368 S East.

Eberhardt Frederick, collr C F Schmidt
Branch Indpls Brewing Co, h 173 E Mer-
rill.

Eberhardt George, mngr Eberhardt & Co, h
368 S East.

Eberhardt George, cabtmkr, b 5 Dawson.

Outing Bicycles

\$85.00.

MADE AND SOLD BY

HAY & WILLIAMS CO

76 N. PENNSYLVANIA ST. PHONE 598.

Eberhardt George C, lab, h 289 W Morris.
Eberhardt George J, mach, h 524 S New
Jersey.

Eberhardt George W, lab, r 175½ W Wash-
ington.

Eberhardt John, h w s McPherson 1 n of
English av (S).

Eberhardt John, carp, h 37 Wisconsin.

Eberhardt John, carp, h 257 W Morris.

Eberhardt John, toolmkr, h 423 S New
Jersey.

Eberhardt John jr, clk, b 764 S East.

Eberhardt John C, student, r 242 E Ohio.

Eberhardt John G, watchman, h 524 S New
Jersey.

Eberhardt Katherine, teacher Public School
No 8, b 524 S New Jersey.

Eberhardt Moses, lab, b 267 W Morris.

**EBERHARDT & CO, George Eberhardt
Mngr, Tent and Awning Manufact-
urers, 80 S Capitol av; Tel 1226.**

Eberle Carl, porter, h 72 Cincinnati.

Eberle Charles F, wood engraver H C
Bauer Engraving Co, h 669 Mass av.

Ebersole Frank A, clk C H & I R R, b
289 N New Jersey.

Ebert Burd P, mach, h 218 W New York.

Ebert Charles C, mach opr The Indpls
Journal, h 332 W 1st.

Ebert Charles D, clk Atlas Engine Works,
b 570 N Penn.

Ebert Frank P, mach, h 57 Paca.

Ebert George W, clk, b 570 N Penn.

Ebert George W, mach, b 218 W New York.

Ebert John, lumber, h 570 N Penn.

Ebert Ulysses S G, patternmkr, b 218 W
New York.

Eberts John, lab, h 474 W 22d (N D).

Eberts John jr, mach, h 474 W 22d (N D).

Eblein John, shoemkr, 143 S New Jersey, h
same.

Eblin Emma (wid Jasper), h 12 Warman av
(H).

Eblin Rufus, molder, h 12 Warman av (H).
Ebmeyer Mathilda, teacher Public School No
6, b 326 Union.

Ebner Adolph, dry goods, 136 Michigan (H),
h same.

Ebner Bertha E, sec Indpls Varnish Co, b
316 S East.

Ebner Edward J, boilermkr, b 316 S East.

Ebner Elizabeth, teacher, b 316 S East.

Ebner Emil, supt Indpls Varnish Co, b 150
Buchanan.

Ebner Fannie (wid Matthew), b 266 E Wa-
bash.

Ebner George, b California House.

Ebner John, pres Indpls Varnish Co, h 316
S East.

Ebner John, saloon, 154 W Washington, h
44 N Senate av.

Ebner Wm F, varnishmkr, b 316 S East.

Ebsch Wm, bartender, r 182 Coburn.

Eburg Henry, lab, h 5 Hendricks.

Eburg Louis H, mach hd, b 793 S East.

Eccles Wm, bkkpr, r 72 W Ohio.

Echard Samuel, porter, r 122 N Pine.

Echolds Joseph W, lab, h 34 Wisconsin.

Echols Alice (wid Wm), h 42 S Capitol av.

Echols Christopher C, condr, h 4 E Grand
av.

Echols George W, carp, h 422 Newman.

Echols Henry H, carp, h 202 Bellefontaine.

Echols James A, cigarmkr, h Brookland av
near Rural.

Echols John T, condr, b 8 Lynn av (W D).

Echols Wm A, cigar mnfr, 289 Mass av, h
480 Highland av.

THE CENTRAL RUBBER & SUPPLY CO.
79 S. ILLINOIS ST., INDIANAPOLIS, IND.
PHONE 922.
Rose, Belting, Packing, Clothing, Druggists' Sundries, Bicycle
Tires, Cotton Hose, Etc.
New York Belting & Packing Co., L't'd.

A. METZGER AGENCY ESTABLISHED 1863. REAL ESTATE

Echols Wm C, lab, b 4 E Grand av.
Eck Ella E, h 221 Virginia av.
Eck George, lab, b 37 King av (H).
Eck George D, molder, b 100 Belmont av (H).
Eck Harry E, clk, b 100 Belmont av (H).
Eck Joseph F, h rear 522 E Ohio.
Eck May J, h 221 Virginia av.
Eck Tererick, grocer, 62 Michigan (H), h 106 Belmont av (H).
Eckel Edward, gunsmith Van Camp H and I Co, h 113 Benton.
Eckel George F, cutter, h 402 1/2 S Meridian.
Eckel Thomas J, cutter, h 113 Benton.
Eckenberry Jonas, carp, b 173 W Michigan.
Eckenrode Wm D, foreman, h 53 Greer.
Ecker Anna M (wid John), b 639 W Vermont.
Ecker Louis, peddler, b 265 S Capitol av.
Eckert, see also Eggert.
Eckert Carl, baker, b 18 Elizabeth.
Eckert Charles, h 29 Nebraska.
Eckert Charles W, collarmkr, b 59 Laurel.
Eckert Clifford W, collarmkr, b 59 Laurel.
Eckert Fannie, h 39 W Pratt.
Eckert Frank, foreman The Indpls Journal, h 87 N State av.
Eckert Frank, uphlr, b 79 E Ray.
Eckert Frank S, uphlr, b 79 E Ray.
Eckert Jacob, baker, 614 S East, b same.
Eckert Jacob, lab, b 233 W Washington.
Eckert Joseph, butcher, h 424 S Illinois.
Eckert Nellie M, tel opr Indiana Bicycle Co, b 39 W Pratt.
Eckert Susan, h 79 E Ray.
Eckert Theodore M, agt, b 40 Samoa.
Eckert Valentine, engr, b 927 N Meridian.
Eckert Wm, cigarmkr, h 111 Blake.
Eckert Wm J, bricklayer, b 40 Samoa.
Eckfeldt Edward R, lab, b 66 Chadwick.
Eckhouse Bros (Joseph and Moses), whol liquor dealers, 17 McCrea.
Eckhouse Horace H, clk Eckhouse Bros, b 368 N New Jersey.
Eckhouse Joseph (Eckhouse Bros), b 368 N New Jersey.
Eckhouse Moses (Eckhouse Bros), h 237 Central av.
Ecklin Charles A, trav agt Indpls Varnish Co, h 341 S New Jersey.
Ecklin Elizabeth (wid Andrew), h 341 S New Jersey.
Eckman, see also Ackman.
Eckman John R, supt Indpls Joint Rate Assn, h 155 Bellefontaine.
Eckman John M, supt Indpls Joint Weighing Assn, b 155 Bellefontaine.
Eckman Murray H, clk, b 155 Bellefontaine.
ECKMAN RUSSELL, Louns, 48 Board of Trade Bldg, h 458 N West.
Eckman Wm C, weight insp, b 155 Bellefontaine.
Eckman Max, mngr, b 271 E Ohio.
Eckner George, mach, b 181 S William (W I).
Eckstein George P, millwright, b 74 Nordyke av (W I).
Eckstone Ida, h 79 Harmon.
ECLIPSE BICYCLE CO, Harmon H Fulton Pres, David L Whittier Sec and Treas, 51 Commercial Club Bldg; Tel 426.
Economist Plow Co, David P McKee agt, 10 Masonic Temple.
Ecton George, cook, h 538 W North.
Ecton Thomas, cook, r 297 S Capitol av.
Edgings Milton W, molder, h 149 Oliver av (W I).

Henry H. Fay,

40 1/2 E. WASHINGTON ST..

**FIRE INSURANCE, REAL ESTATE,
LOANS AND RENTAL AGENT.**

Eddy Charles A, bkkpr Healy & O'Brien, b 704 Ash.
Eddy Elijah F N, collr, h 704 Ash.
Eddy Frank, mach opr The Indpls Sentinel, b 704 Ash.
Eddy Harry F, bkkpr George W Keyser, b 704 Ash.
Eddy Horace J, claim agt P C C & St L Ry, h 56 West Drive (W F).
Eddy Hugh, lab, b 272 W Maryland.
Eddy Mary (wid Thomas E), h 530 W Washington.
Eddy Sarah J (wid John R), b 56 West Drive (W P).
Eden Asa, contr, 371 N Capitol av, h same.
Eden Charles M, condr, b 371 N Capitol av.
Eden Charlton, carp, b 175 Yandes.
Eden Harry G, contr, b 23 W Ist.
Eden Henry, car rep, b 41 Lexington av.
Eden James H, actor, b 371 N Capitol av.
Eden Samuel C, carp, b 175 Yandes.
Eden Wm H, watchman, b 371 N Capitol av.
Edenharter Frank T (Edenharter & Mull), b 152 E New York.
EDENHARTER GEORGE F, M D, Supt Central Indiana Hospital for the Insane, National road, 3 miles w of City, h same; Tel 389.
Elenharter John, b 42 Tacoma av.
Elenharter Marion E, matron Insane Hospital.
EDENHARTER & MULL (Frank T Edenharter, George F Mull), Lawyers, 204-206 Indiana Trust Bldg; Tel 1464.
Edgar May, h 79 Kentucky av.
Edgar Mortimer S, clk Van Camp H and I Co, h 310 N East.
Edgar Richard, lab, b 331 W Ist.
Edgerton Frank A, condr, h 52 Fletcher av.
Edgworth Jennie, teacher Public School No 40, b e s National av 3 s of Washington av (I).
Edgworth Mary (wid Preston), h e s National av 3 s of Washington av (I).
Edgworth Mary, stenog Indiana Society for Savings, b 236 Broadway.
Edgley George, lab, b 233 S West.

**JAS. N. MAYHEW,
MANUFACTURING**

OPTICIAN

**LENSES AND FRAMES A SPECIALTY.
No. 13 North Meridian St., Indianapolis.**

SALISBURY & STANLEY

**OFFICE, STORE AND
BANK FIXTURES.**

Contractors and Builders. Repair-
ment of all kinds done on short notice.
177 Clinton St., Indianapolis, Ind.
Telephone 992.

**EVERY STYLE of Business or Pleasure
 Wagons ON HAND or BUILT to ORDER.
 44 East Maryland Street**

CHAS. A. DALE,
 Investments, Real Estate,
 Fire Underwriter,
 ROOMS 729-30 AND 31 LEMCKE BLDG.
 TELEPHONE 937.

- Edgey James W, butcher, b 233 S West.
- Edgey John, insp, h 233 S West.
- Edgey John jr, clk, b 233 S West.
- Edighoffer George, mach, h 65 Downey.
- Edington James T, mach opr, r 68 The Windsor.
- Edlen Daniel, lab, h e s Erhart 1 s of Prospect.
- Edlen John, porter, r 35½ Kentucky av.
- Edmiston James S, trav agt, h 308 E Ohio.
- Edmonds James H, baggagemaster, h 6 Holmes.
- Edmonds John C, carp, h 71 Madison av.
- Edmondson Charles T, engr, h 287 E Georgia.
- Edmondson George F, mason, h 35 Hoyt av.
- Edmondson Major, hostler, h 569 S West.
- Edmondson Milton J, barber, h 285 Chapel.
- Edmunds Arthur R, clk R M S, h 1720 N Illinois.
- Edmunds Edward J, driver, r 134 N Meridian.
- Edmunds James, lab, h 747 Brooker's al.
- Edmunds John G, general delivery clk P O, b 1625 N Illinois.
- Edmunds Louis, lab, r 761 Brooker's al.
- Edmunds Reuben H, lab, h rear 487 N Senate av.
- Edmunds Roger, lab, h 140 W 6th.
- Edmunds Wm, h 1626 N Illinois.
- Edmunds Wm, lab, h 140 W 6th.
- Edson Carl C, foreman, h 110 Shelby.
- Edson Desire, h 172 S Noble.
- Edson Edgar, h 86 N New Jersey.
- Edson Jacob M, attendant, r 2 Masonic Temple.
- Edson Lewis, lab, h 540 W North.
- Edson Wilson, porter, h 1009 S Meridian.
- Edson Wm H, lab, h 431 W Chicago (N J).
- Educational Playing Card Co, Thomas A Cole pres, Lewis MacDonald sec and mgr, 86 Baldwin Bk.
- Edwards Albert J, driver, b 116 N Pine.
- Edwards Alexander, baker, h 397 Coburn.
- Edwards Anna E (wid Wm T), h 109 N Pine.
- Edwards Bert H, dentist, r 25 W Washington.
- Edwards Carl, lab, h n w cor Court and Osage al.
- Edwards Casabianca, lab, b 50 Lee (W D).
- Edwards Catherine (wid John J), h 328 E Wabash.

GEO. J. MAYER,
 MANUFACTURER OF
SEALS

STENCILS, RUBBER STAMPS, CHECKS,
 BADGES, DOOR PLATES, ETC.

15 S. Meridian St., Ground Floor. TEL. 1386.

- Edwards Charles, baggagemaster, h 280 Fulton.
- Edwards Charles, barber and coal, 50 Sheffield av (W D), h same.
- Edwards Charles, lab, h 62 Chapel.
- Edwards Charles D, mach hd, h 277 Spring.
- Edwards David J, lab, b 25 Gregg.
- EDWARDS D W, Genl Agt The Provident Life and Trust Company of Philadelphia, Rooms 508 and 510 Indiana Trust Bldg (formerly Vance Bk); Tel 350; h 1042 N New Jersey. (See front cover and adv opp.)**
- Edwards Eliza, teacher Public School No 19, h 337 W North.
- Edwards Emma (wid David M), h 132 Woodlawn av.
- Edwards Emma, dressmkr, 163 S East, h same.
- Edwards Emory J, clk, h 184 E St Clair.
- Edwards Frank, lab, h 774 E 10th.
- Edwards Franklin, clk, r 76 N New Jersey.
- Edwards Franklin, mach hd, h 185 W South.
- Edwards George W, farmer, h w s Illinois 4 n of 28th.
- Edwards Granville, hostler, r 400 E Washington.
- Edwards Helen (wid Daniel), h 776 E 10th.
- Edwards Henry, lab, b 374 N Missouri.
- Edwards Henry, lab, b 774 E 10th.
- Edwards Hussey C, lab, h 88 Columbia.
- Edwards Isaac, lab, h rear 387 N New Jersey.
- Edwards James, lab, b 1 Henry.
- Edwards James, lab, h 159 Minerva.
- Edwards James A, lab, h 259 Lincoln la.
- Edwards James F, asst F T McWhirter & Co, r 176 Mass av.
- Edwards James M, engr, h 1025 W Washington.
- Edwards James W, bkkpr Ward Bros, h 28 Vine.
- Edwards Joel B, trav agt, b 184 E St Clair.
- Edwards John, foreman, h 1149 Northwest-ern av.
- Edwards John, lab, b 64 Chapel.
- Edwards John, plastr, h 199 Agnes.
- Edwards John H, lab, b 661 W Armstrong (N D).
- Edwards John H, mach hd, b 346 Yandea.
- Edwards John M, mach, h 369 Fletcher av.
- Edwards John P, h 25 Gregg.
- Edwards J Raymond, lab, b 179 Elizabeth.
- Edwards Lentelas S, mach, b 347 S East.
- Edwards Levi W, carp, h w s Illinois 1 n of 26th.
- Edwards Lewis, mach hd, b 347 S East.
- Edwards Lewis, bkkpr, h 488 Highland av.
- Edwards Luna J, lab, r 162 W Maryland.
- Edwards Luther, mach, h 152 Brookside av.
- Edwards Mary L (wid Wm), h 185 W South.
- Edwards Michael, lab, h 337 W North.
- Edwards Morris F, clk, b 184 E St Clair.
- Edwards Noah, lab, h 680 W Vermont.
- Edwards Peter, lab, h 440 E 7th.
- Edwards Philip, lab, b 528 W North.
- Edwards Phoebe (wid Wm), b 356 Fulton.
- Edwards Robert T, claim agt, h n e cor Washington and Crawfordville rd (M J).
- Edwards Russell, bksmith, b 134 S East.
- Edwards Sadie, clk, b 488 Highland av.
- Edwards Samuel G, phys, 501 N West, h same.
- Edwards Sarah E (wid John) h 239 S Alabama.
- Edwards Sylvester, nurseryman, h 151 W South.
- Edwards Thomas, lab, h 142 S East.

United States Life Insurance Co., of New York.
 E. B. SWIFT, M'gr. 25 E. Market St.

Organized in 1865.

Insurance in Force, \$109,000,000.

THE PROVIDENT 
LIFE AND TRUST COMPANY
... OF PHILADELPHIA ...

In everything which makes Life Insurance **safe, excellent,** and **moderate in cost**, this Company is unsurpassed. Issues Life, Endowment and Term Policies, which can be made payable to the beneficiary in 10, 15, 20, 25 or 30 equal annual installments, or to the company as trustee under a deed of trust.

Attention is directed to the new **Installment-Annuity Policy** of the Provident, which provides a fixed income for twenty years, and for the **continuance of the income to the widow for the balance of her life**, if she should survive the installment period of twenty years.

Its **Renewable Term Policies**—which are issued at low rates, and participate in dividends, and which are convertible into Life or Endowment policies—afford a large amount of temporary protection at a **very moderate expense**. They are particularly adapted to the present period of business depression, when every one needs additional protection by Life Insurance.

Its **Partnership Policies** are designed to afford protection in the case of the death of a member of a firm to the surviving partner or partners. When no longer needed for that purpose, the policies can be converted into insurance on the individual members of the firm.

For particulars apply to

D. W. EDWARDS, General Agent,

508 Indiana Trust Building,

Telephone 350.

INDIANAPOLIS, IND.



Edwards Thomas, lab, h 218 Miller (W D).
Edwards Thomas P, molder, b 182 Blackford.
Edwards Walter D, printer, b 67 S Noble.
Edwards Wesley, wagonmkr, h 230 Huron.
Edwards Wm, coachman 589 N Delaware.
Edwards Wm, lab, h 154 $\frac{1}{2}$ W North.
Edwards Wm, lab, b 188 Agnes.
Edwards Wm, tmstr C E Shover, b 216 E Wabash.
Edwards Wm, vet surg, rear 131 W Washington, r same.
Edwards Wm A, carp, h 246 Yandes.
Edwards Wm D, lab, b 67 S Noble.
Edwards Wm D, printer, r 9 $\frac{1}{2}$ Madison av.
Edwards Wm H, junk, 81 Norwood, h 73 same.
Effe August, lab, b 39 Tremont av (H).
Efroymsen Dinah (wid Meyer), h 475 S Meridian.
Efroymsen Gustave A (Efroymsen & Wolf), b 464 S Meridian.
Efroymsen Harry, stoves, 157 E Washington, h 41 Maple.
Efroymsen Isaac, clk Star Store, b 475 S Meridian.
Efroymsen Jacob, clk D P Erwin & Co, ridian, h 464 same.
Efroymsen Jacob, dry goods, 462 S Meridian, h 464 same.
Efroymsen Louis M, clk, b 464 S Meridian.
Efroymsen Meyer, clk Star Store, b 464 S Meridian.
Efroymsen Philip B, clk Star Store, h 464 S Meridian.
Efroymsen Rae, dressmkr, 475 S Meridian, b same.
Efroymsen & Wolf (Gustave A Efroymsen, Louis Wolf), proprs Star Store, 194-198 W Washington. Tel 1744.
Egan Anna (wid John), h 339 S East.
Egan Benjamin F, hackman, b 46 William (W D).
Egan Catherine, dressmkr, 226 N East, h same.
Egan David T, mach, b 805 E Market.
Egan Dennis, horseshoer, 112 N Delaware, h 101 N Senate av.
Egan D Joseph, grocer, n e cor Holmes av and Frazee (H), h same.
Egan Edward C, h 226 N East.
Egan Edward P, mach, b 805 E Market.
Egan Henry F, clk, b n e cor Holmes av and Frazee (H).
Egan Irwin D, clk R G Dun & Co, b 805 E Market.
Egan James (Maloy & Egan), h 1 Lynn.
Egan Jeremiah, sexton, h 805 E Market.
Egan Jeremiah A, insp Indpls Gas Co, b 805 E Market.
Egan John R, plater, b 280 E New York.
Egan Joseph, lab, b 272 W Maryland.
Egan Kate, h 124 E Ohio.
Egan Mary (wid Michael), b 272 W Maryland.
Egan Mary A, microscopist, b 805 E Market.
Egan Michael, engr, h 485 W Udell (N D).
Egan Michael, storekpr, b 38 Johnson av.
Egan Michael, mason, b 9 Morgan (W D).
Egan Michael W, trav agt, b n e cor Holmes av and Frazee (H).
Egan Peter, driver, h 46 S William (W D).
Egan Thomas F, trav agt, b n e cor Holmes av and Frazee (H).
Egan Thomas J, driver, b 339 S East.
Egan Thomas P, mngr Egan & Co, h 217 N Illinois.
Egan Wm, h 11 Warren av (W D).
Egan Wm, lab, h 953 S Meridian.



EGAN & CO. Thomas P Egan Mngr, Merchant Tailors, 63 N Penn.

Egbert James, student, b e s Brightwood av 1 n of Schofield (B).
Egbert Wm, brakeman, h 24 Oriental.
Ege Charles F, sawyer, h 412 W Addison (N D).
Ege Wm S, basketmkr, h 394 Highland av.
Egelhoff Christopher, wagonmkr, h s s Prospect 3 e of Madeira.
Egelhoff Henry, foreman, h 906 Madison av.
Egelhoff Jacob, lab, b 18 Vinton.
Egelhoff John J, uphldr, h 266 Prospect.
Egelhoff Margaret (wid John), grocer, s s Prospect 3 w of Erhart, h s s Prospect 4 w of Erhart.
Egelus Frederick, cabtmkr, h 130 N Noble.
Egelus Frederick W, grocer, 49 N Brightwood av (B), h same.
Egelus Pauline H (wid Daniel A), h 165 Fulton.
Egenolf Jacob, packer Charles Mayer & Co, h 73 Yeager.
Egerton Charles, saloon, 280 S Illinois, h same.
Egerton Charles H, bartender, b 280 S Illinois.
Egger Charles J, clk County Auditor's Office, h 180 Dougherty.
Egger John C, clk L E & W R R, b 180 Dougherty.
Egger Rebecca (wid John), h 253 Huron.
Eggert, see also Eckert.
Eggert Dorothea (wid Henry), b 65 Barth av.
Eggert Ferdinand, lab, h 482 S Missouri.
Eggert Frederick W, foreman, h 67 Gresham.
Eggert Ida, cashr, b 482 S Missouri.
Eggert Joseph, brewer, h 68 Morton.
Eggert Otto P, mach hd, b 482 S Missouri.
Eggert Paul, printer Indiana Tribune, b 22 Gresham.
Eggert Wm, drayman, h 22 Gresham.
Egolf H Marion Rev, pastor Seventh Christian Church, h 528 W Addison (N D).
Ehler Henry, motorman, b 97 W 13th.
Ehlers Albert, uphldr, b 647 S Meridian.
Ehlers Christian, porter, h 647 S Meridian.



PATENT SOLICITORS, MECHANICAL EXPERTS.

Inventions Perfected. Ideas Made Real.

THURMAN & SILVIUS,

Experts in Infringements, Railway and Mechanical Causes at Law.

WHEN BUILDING, OPP. POST OFFICE.

THEODORE F. SMITHER

COMPOSITION ROOFING MATERIALS.
BEST IN THE MARKET. TELEPHONE 861.
OFFICE, 169 WEST WARR. LAND ST.

DALTON & MERRIFIELD { LUMBER }

South Noble St., near E. Washington

336

EHL

INDIANAPOLIS DIRECTORY.

EIS

M. B. WILSON, Pres. W. F. CHURCHMAN, Cash.

THE CAPITAL NATIONAL BANK, INDIANAPOLIS, IND.

Pays Interest on Time Certificates of Deposit.
Buys and Sells Foreign Exchange at Low Rates.

Capital, - - \$300,000
Surplus and Earnings, 50,000

No. 28 S. Meridian St., Cor. Pearl.

Ehlers Edward J, baker, h 350 Charles.
Ehlers Frederick M, condr, h 454 W Eugene (N D).
Ehlers George, brakeman, h 64 S State av.
Ehler Carl F, bkkpr R Ryse, h 315 S Meridian.
Ehler Ferdinand, bottler, b 65 Buchanan.
Ehmann Gustav, butcher, h 23 King av (H).
Ehrensperger Charles L, cashr Local freight office L N A & C Ry, h 174 Madison av.
Ehrensperger Edward H, clk L N A & C Ry, b 263 N Liberty.
Ehrensperger Elizabeth C (wid Frank X), h 170 N New Jersey.
Ehrensperger Frank J, clk, b 170 N New Jersey.
Ehrensperger John A (J A Ehrensperger & Co), h 170 N New Jersey.
EHRENSPERGER J A & CO (John A Ehrensperger, Adolph Emmerich), Proprs' Big Four Shoe Store, Fine Boots and Shoes a Specialty, 188 W Washington.
Ehrgott Emil, mach opr The Indpls Journal, b 908 Broadway.
Ehrgott Julius, engraver Wm B Burford, b 908 Broadway.
Ehrgott Otto, lithog Wm B Burford, b 908 Broadway.
Ehrhard Charles S, clk, h 75 E Walnut.
Ehrich Edward E, tinner, b 175 Elm.
Ehrich Wm G, tinner, h 175 Elm.
Ehrlicke Charles, teacher Indpls College of Music, b 224 E Walnut.
Ehrisman Jacob, mngr Samuel Ehrisman, h 51 Clifford av.
Ehrisman Samuel, flour mill, e s Hanna 1 s of Clifford av, h 476 Highland av.
Ehrmann Louis, r 319 Coburn.
Eich, see also Aich.
Eich Edward E, painter, h 43 N State av.
Eichel, see also Alchele.
Eichel August J, sawmkr, h 260 W 22d.
Eichel Herman, canvasser, b s w cor Senate av and Ohio.
Eichel Jacob, collr American Installment Co, b s w cor Senate av and Ohio.

O. B. ENSEY

MANUFACTURER OF

**GALVANIZED IRON CORNICE,
SKYLIGHTS AND WINDOW CAPS.**

TELEPHONE 1562.

Cor. 6th and Illinois Sts.

Eichel Jacob, finisher, b 56 Jones.
Eicher John N, meats, 34 E Mkt House, h 589 Marlowe av.
Eichholtz George W, lumber, 95 E Market, h 445 N East.
Eichholtz Ida, stenog David A Myers, b 445 N East.
Eichhorn, see also Aichhorn.
Eichhorn Christian H, mach hd, b 339 E Morris.
Eichhorn Frederick A, lab, b 339 E Morris.
Eichhorn Louis S, ironwkr, h 341 E Morris.
Eichhorn Michael, patternmkr, b 339 E Morris.
Eichhorn Otto, mach, b 339 E Morris.
Eichhorn Sophia D (wid Wm), h 339 E Morris.
Eichler Julius, lab, b 135 E Washington.
EICHRÖDT CHARLES W, Pharmacist, s e cor West and 1st, h 736 N New Jersey; Tel 634.

Eichrodt Helen M, clk Probate Commissioner, h 117 E 6th.
Eichrodt Louis, druggist, h 117 E 6th.
Eicke Louis, lab, h 288 Columbia av.
Eicke Louis jr, plumber, b 288 Columbia av.
Eiekman Henry K, carp, h 40 N Gillard av.
Eickstaedt Paul Rev, asst pastor St Paul's German Evangelical Lutheran Church, h 160 Pleasant.
Eidson Maud, b 39 Ellsworth.
Eifert Edward, painter, b 93 Chadwick.
Eiffert Edward C, watchman, h 524 E 9th.
Eifert Harry W, bartender, h 490 Highland av.
Eifert Justin, ruler, b 71 Clifford av.
Eifert Katherine (wid Henry), h 71 Clifford av.
Eifert Wm J, tel opr Police Dept, b 71 Clifford av.
Eigelberg Charles A, molder, h 27 King av (H).
Eieler Benjamin, porter, h 47 Evison.
Eieler Herman, lab, b s s Bethel av 5 e 5 e of Belt R R, h same.
Eieler Levi, farmer, h n e cor Pleasant and Bethel avs.
Eiernig Richard, brick mnfg, s s Bethel av 5 e of Belt R R, h same.
Eiert Wm F, shoemkr, h 328 E Miami.
Eilhard Edward H, printer, b 255 Fletcher av.
Eilhard Frederick, mach opr The Indpls News, b 255 Fletcher av.
Eilhard Mary (wid Henry), b 255 Fletcher av.
Elnatz Olive G (wid Anthony), h 45 Bloomington.
Elremann Charles B, tel opr, b 1158 E Washington.
Els Nellie (wid Charles), h 172 E Louisiana.
Eisele Wm J, jeweler, 42 W Washington, h 445 N Capitol av.
Eisemann Henry, cabtmkr, h 213 Virginia av.
Eisenbarth Henry J, cabtmkr, h s Iowa.
Eisenbeis John F, polisher, h 60 Maple.
Eisenbeis Charles M (Eisenbeis & Eisenbeis), h 251 1/2 W Washington.
Eisenbeis Erastus M (Eisenbeis & Eisenbeis), h 251 1/2 W Washington.
Eisenbeis & Eisenbeis (Erastus M and Charles M), phys, 252 1/2 W Washington.
Eisenberg August, mason, h 77 Buchanan.
Eisenman John J, brakeman, h 1129 E Washington.
Eiser Engelbert, carp, h 24 Singleton.
Eisman Ida, housekpr n e cor West and St Clair.

THE CRIPPIN-KERNODE GLASS CO. || Art Glass for Church, Public and Private House Decoration
 81 NORTH DELAWARE STREET.

PAPER BOXES

MANUFACTURED BY
SULLIVAN & MAHAN.
21 1/2 WEST WASHINGTON ST

Eitel Charles A, druggist, 184 Shelby, h same.
 Eitel George, h 26 N Senate av.
 Eitel Henry, second vice pres and treas The Union Trust Co, h 853 N Meridian.
 Eitel John, lab, h 31 Davis.
 Eitel Richard, molder, b 99 Chadwick.
 Eivers Frank H, credit agt Hollweg & Reese and sec G F Wittmer Lumber Co, r 16 Fletcher av.
 Elx Charles, cigarmkr, b 571½ E Washington.
 Elx Henry, expressman, h 571½ E Washington.
 Elx Henry jr, cigarmkr, b 571½ E Washington.
 Eklund John L, cigars, 36 W Maryland, b 58½ W Ohio.
 Eklund Julia (wid Frank), dressmkr, 58½ W Ohio, h same.
 Ekron J Stewart, carver, b 267 E New York.
 Ela Dorothy (wid Jacob), b 106 Nordyke av (W D).
 Ela Wm C, baggageman, h 106 Nordyke av (W I).
 Elam Elwin M, trav agt, b 159 Christian av.
 Elam John B (Miller, Winter & Elam), h 300 Park av.
 Elam Olie, clk D P Erwin & Co, h 228 E North.
 Elam Percy, clk Kothe, Wells & Bauer, b 228 E North.
 Elbert John, baker, h 36 Bicking.
 Elbert Samuel A, phys, 104 Indiana av, h 760 N Capitol av.
 Elbrecht, see also Albrecht.
 Elbrecht August, sec and treas Indpls Despatching Co and supt Frederick M Bachman, h w s Madison av 1 n of Belt R R.
 Elbreg Beatrice V, music teacher, 505 Ash, b same.
 Elbreg Frederick J, clk, h 314 Spring.
 Elbreg George W, general store, 28 English av, h 113 Pleasant.
 Elbreg Henry H, h 505 Ash.
 Elbreg Mary E, artist, 505 Ash, b same.
 Elder Benjamin, lab, b 344 N Missouri.
 Elder Burr, carp, h 55 Tremont av (H).
 Elder Catherine E (wid Elijah S), h 39 Christian av.
 Elder Edward C, sec Clay Shingle Co, h 150 N New Jersey.
 Elder Eli A, h 1205 N Illinois.
 Elder George M, engr, b 1163 N Capitol av.
 Elder Hannah L (wid Wm W), teacher, h 341 Broadway.
 Elder Henry T, clk, b 433 Park av.
 Elder James M (Indiana Elevator Gate Co), b 1205 N Illinois.
 Elder James W, tinner, 433 Park av, h same.
 Elder John J, clk Merchants' Despatch Transportation Co, b 81 E Vermont.
 Elder John R, pres Clay Shingle Co, h 150 N New Jersey.
 Elder Joseph I, carp, h 431 Howard (W D).
 Elder Leonard M, feed, 368 E 7th, h 433 Park av.
 Elder Mary F, teacher, b 433 Park av.
 Elder Richard, cigarmkr, b 102 Maple.
 Elder Robert, foreman D I Scott & Co, h 148 Bellefontaine.
 Elder Wm E, tel opr, b 471 W Michigan.
 Elder Wm J, bkpr Tanner & Sullivan, h 602 Park av.
 ELDER WM L, Furniture, 43-45 S Meridian, Tel 805; h 16 E Michigan, Tel 497.

Farm and City Loans
 Twenty-five Years' Experience.
THOS. C. DAY & CO.
 Rooms 325 to 330 Lemcke Building.

Elder Wm R, plumber, h 1372 N Capitol av.
 Eldred Polly M (wid John), b 273 N Delaware.
 Eldridge, see also Aldridge.
 Eldridge Charles B, painter, h 323 Columbia av.
 Eldridge Edward H (E H Eldridge & Co), h 76 E Michigan.
ELDRIDGE E H & CO (Edward H and George O Eldridge) Lumber and Planing Mill, 166-174 S New Jersey; Tel 581. (See left top cor cards.)
 Eldridge George O (E H Eldridge & Co), h 24 W 14th.
 Eldridge Henry W B, harnessmkr, b 18 Hosbrook.
 Eldridge Isaac, cabtmkr, h 114½ Mass av.
 Eldridge Job, second hand goods, 277½ Mass av, r same.
 Eldridge Milton, clk, h 1653 E Michigan.
 Eldridge Wm J, clk E H Eldridge & Co, b 76 E Michigan.
ELECTRICAL CONSTRUCTION CO (Turner D Hoffome, James G Hamilton), 116 N Delaware; Tel 1437. (See adv in classified Electric Construction.)
 Eleven Louisa, b 108 Cornell av.
 Eley Rachel, laundress, r 230 N New Jersey.
 Eifers Henry B, painter, b 285 S Capitol av.
 Elff Frank, h 273 S New Jersey.
 Elff Frank W, clk, h 551 S New Jersey.
 Elff Frederick, plumber Schmitt & Gunn, b 273 S New Jersey.
 Elgin Dairy Co (Alexander C Balfour, Edward G Potts, Edwin F Doolittle), butter, 28 S Delaware.
 Elgin Maud R, stenog, b 123 Christian av.
 Elgin Myra V (wid Gaddis), h 123 Christian av.
 Eliason Charles W, lab, h 7 Carios.
 Eliason Rachel, h 1360 N Illinois.
 Elikor Mary E, chiropodist, 4 Mass av, h same.
 Elikor Wm H, produce, 39 E Mkt House, h 179 E New York.
 Elixmann Charles H, coremkr, b 98 Tremont av (H).

BERND BROS.
WAGONS
 Are Built With Utmost Care,
 SPECIAL DESIGNS TO ORDER.
 69 AND 71 WEST MORRIS ST.

WILLIAM WIEGEL
 MANUFACTURER
 SHOW GASES
 6 W. Louisiana St.
 PHONE 829.

J. H. TECKENBROCK

Grilles, Fretwork and Wood Carpets
 94 EAST SOUTH STREET.



PATENT SOLICITORS.

THURMAN & SILVIUS,

Mechanical Engineers and Draughtsmen.

Experts in Infringements, Railway and Mechanical Causes at Law.

WHEN BUILDING, OPP. POST OFFICE.

- Elixmann Frank G, tmstr, b 98 Tremont av (H).
 Elixmann Wm C, molder, b 38 Tremont av (H).
 Elkins George E, agt, b 237 S East.
 Elkins John, lab, b 87 Chadwick.
 Elkins John, waiter, b 516 N Senate av.
 Elkins John A, engraver Frank H Smith, b 237 S East.
 Elkins Nancy (wid Hiram), b 62 Bates.
 Elkins Samuel, h 516 N Senate av.
 Elkins Wm J, lab, h 31 Athon.
 Elleg Albert, carp, h 139 S East.
 Ellenwood Emma G (wid Cyrus), h 228 S Noble.
 Eller Jacob, mach, h 129 N Gillard av.
 Eller James E, trunk mnfr, h s s Michigan av 2 e of State av (W).
 Eller Wm H, watchman, h 118 Dougherty.
 Ellerbrock Henry, clk Klipp Bros Co, h 401 S Meridian.
 Ellerbusch Charles, porter, b 20 N Senate av.
 Ellerkamp Christian, saloon, 183 Prospect, h 177 same.
 Ellerkamp Frederick, h s e cor Bethel av and Fullenwider av.
 Ellerkamp Frederick, frame builder, b 184 E Vermont.
 Ellerman Samuel E, sec Big Four Building Assn, 68½ E Market, h 176½ N Alabama.
 Ellig Bernard E, painter, 234 E Morris, h same.
 Ellig Ferdinand B, lab, b 65 Buchanan.
 Elling Rosa A (wid Wm B), b 714 Chestnut.
 Ellinger Fannie (wid Reuben), h 22 Spann av.
 Ellinger Samuel S, printer, b 22 Spann av.
 Ellington James, driver, b 472 Cornell av.
 Ellington Sarah (wid Wm), h 472 Cornell av.
 Ellington Sarah, dressmkr, 276 Alford, h same.
 Ellington Wm H, tmstr, h 276 Alford.
 Elliot Simon, peddler, h 23 Willard.
 Elliott Albert (Elliott Bros), b 255 Keystone av.
 Elliott Albert C, millwright, b 184 W 3d.
 Elliott Alexander, lab, h 166 W 2d.
 Elliott Anna, cashr, h 155 Meek.

- Elliott Anna B (wid John M), h 381 S East.
 Elliott Anna E (wid Evans), h 208 N Illinois.
 Elliott Arthur, clk, r 178 Mass av.
 Elliott Bros (Albert and Wm C), grocers, 255 Keystone av.
 Elliott Byron K (Elliott & Elliott), h 837 N Meridian.
 Elliott Calvin R, brazier, h 155 Meek.
 Elliott Charles, lab, h e s Erhart 1 s of Prospect.
 Elliott Charles N, clk T H & I R R, h 70 N East.
 Elliott Chloe (wid Samuel), h 230 W Chesapeake.
 Elliott Clifford K, carp, b 354 Cornell av.
 Elliott Daniel D, lab, h 319 W Market.
 Elliott David F, carp, r 120½ Oliver av (W D).
 Elliott David M, finance clk P O, h 371 Talbott av.
 Elliott Edward, waiter, b 95½ N Delaware.
 Elliott Edward D, engr, h 95½ N Delaware.
 Elliott Ella M, stenog, b 461 College av.
 Elliott Eton B, lumber, h 332 Cornell av.
 Elliott Ernest E, lab, b 374 Cornell av.
 Elliott Ernest M, clk P C C & St L Ry, h 945 N Alabama.
 Elliott Frederick, carp, b 31 Ashland (W D).
 Elliott Frederick B, b 197 N Noble.
 Elliott George, janitor Tomlinson Hall, h 230 W Chesapeake.
 Elliott George B, clk Elliott & Butler, b 463 N Penn.
 Elliott George W, clk T H & I R R, h 183 Fulton.
 Elliott Henry H, janitor, h 126 Lynn av (W I).
 Elliott Inez V, teacher, b 816 E Market.
 Elliott James E, foreman, h 516 E 9th.
 Elliott Joel T, carp, 89 Oliver av (W D), h same.
 Elliott John (Elliott & Erganbright), h 134 Blackford.
 Elliott John L, marchant police, h 184 W 3d.
 Elliott John T, condr, h 197 N Noble.
 Elliott John W, carp, h 68 Lexington av.
 Elliott Joseph T (Elliott & Butler), h 463 N Penn.
 Elliott Joseph T jr, pres and mngr Reporter Publishing Co, b 463 N Penn.
 Elliott J Perry, solicitor, h 374 Cornell av.
 Elliott Lee, fireman, h 124 English av.
 Elliott Leon D, carp, h 120½ Oliver av (W D).
 Elliott Louisa C (wid Marion M), b 146 Ruckle.
 Elliott Lucy (wid John), h 322 N Liberty.
 Elliott Maud S, treas The L A Kinsey Co, b 400 N New Jersey.
 Elliott Melissa A, janitor, h 240½ E Washington.
 Elliott Nancy, h 172 W Georgia.
 Elliott Paul, brakeman, h 24 Rando, ph.
 Elliott Robert, sec and treas Standard Dry Kiln Co, h 492 College av.
 Elliott Robert H, mach, h 816 E Market.
 Elliott Robert J, live stock, h 554 Park av.
 Elliott Rose, teacher Public School No 10, b 374 Cornell av.
 Elliott Samuel, lab, b 185½ Indiana av.
 Elliott Sara M, teacher Public School No 5, b 816 E Market.
 Elliott Sarah J, h 255 Keystone av.
 Elliott Sarah P (wid James S), b 208 Ash.
 Elliott Thomas H, painter, h 17 Woodruff av.
 Elliott Thomas L, boiler mkr, h 50 Foundry (E).
 Elliott Wallace C, mach, b 381 S East.

UNION CO-OPERATIVE LAUNDRY
 E. SOMERVILLE, MANAGER
 (COMPOSED OF UNION LAUNDRY GIRLS)
 NOS. 138, 140 AND 142 VIRGINIA AVENUE,
 INDIANAPOLIS, IND.
 TELEPHONE 1269.

Lime, Lath, Cement,
THE W. G. WASSON CO,
 130 INDIANA AVE. TEL. 989.
 Sewer Pipe, Flue Linings, Fire
 Brick, Fire Clay.

CLEMENS VONNEGUT
 184, 186 and 192 E. Washington St.

FOUNDRY AND MACHINISTS' SUPPLIES.
"NORTON" EMERY WHEELS
 AND GRINDING MACHINERY.

DRIVEN WELLS

And Second Water Wells and Pumps
of all kinds at
CHARLES KRAUSS',
42 S. PENN. ST. TELEPHONE 465

ELL

INDIANAPOLIS DIRECTORY.

ELM 339

Elliott Walter S. student, b 374 Cornell av.
Elliott Wilber, janitor, h 11 $\frac{1}{2}$ N Meridian.
Elliott Wilber D, mach hd, h 216 Huron.
Elliott Wm, mach hd, r 116 $\frac{1}{2}$ W New York.
Elliott Wm C (Elliott Bros), b 255 Keystone
av.
Elliott Wm F (Elliott & Elliott), b 837 N
Meridian.
Elliott Wm G, clk The Grand Hotel.
Elliott Wm M, clk, b 190 N East.
Elliott Wm O, trav agt C E Downey, h 210
Hoyt av.
Elliott Wm P, sleeping car tick-et clk Union
Station, h 944 N Alabama.
Elliott Wm S, janitor, h 307 S Penn.

**ELLIOTT & BUTLER (Joseph T Elliott,
Ovid D Butler), Abstracts of Title, 84 E
Market.**

**ELLIOTT & ELLIOTT (Byron K and
Wm F), Lawyers, 9-10 Fletcher's
Bank Bldg; Tel 1534.**

Elliott & Erganbright (John Elliott, Charles
H Erganbright), vet surgeons, 83 E Wash-
bush.

Ellis Albert, lab, b 505 E 11th.
Ellis Amelia (wid Edmund), b 301 $\frac{1}{2}$ E Wash-
ington.

Ellis Bartlett, lab, h 85 Martindale av.
Ellis Boaz A, lab, h 477 Charles.
Ellis Brook B, molder, h 268 Alford.

Ellis Bruce D, bartender, r 67 N Penn.
Ellis Charles, barber, 261 $\frac{1}{2}$ Mass av, h 313
E Miami.

Ellis Charles W, supt Indpls Hominy Mills,
h 457 S Meridian.
Ellis Clark, lab, h 14 Sheldon.

Ellis Cornelia (wid Wm), b n e cor 37th and
Senate av (M).
Ellis Dangerfield, lab, b 120 Elizabeth.

Ellis Decatur D, carp, b 193 W Ray.
Ellis Edward, bksmith, r 229 W Washing-
ton.

Ellis Ella cashr, r 92 W Ohio.
Ellis Ellen (wid Robert G), b 274 Mass av.
Ellis Elzy J, plaster, b 258 W Pearl.

Ellis Eugene E, saloon, 67 N Penn, h 619 N
Meridian.
Ellis Flora E, teacher Public School No 38,
b 668 College av.

Ellis Frank, lab, h 41 Hiawatha.
Ellis Frank, mgr, b 253 E Washington.
Ellis Frank B, watchman, h 123 Yeiser.

Ellis Frank R, helper, b 40 Wilcox.
Ellis Frank W, molder, h 46 Barth av.
Ellis George, clk Paul H Krauss, b 74
Huron.

Ellis George F, salesman W R Beard & Co,
b 37 Bradshaw.
Ellis George R (Ellis & Helfenberger), h
1698 N Penn.

Ellis George W, finisher, h 312 S West.
Ellis Harris C, molder, h 584 W Morris.
Ellis Harry W, photog, b 316 Blake.

Ellis Henry, lab, h 368 S Olive.
Ellis Horace R, molder, h 71 Woodburn av
(W D).

Ellis James, mnfrs' agt, r 62 W Ohio.
Ellis James, molder, h 142 Lee (W D).
Ellis James A, soldier 1st S Arsenal.

Ellis James B, tmstr, b 83 N Rural.
Ellis James L, electrician, b 304 Union.
Ellis James W, painter, h 221 S Reinsner (W
D).

Ellis John J, lab, h 45 Brett.
Ellis John L, electrician, b 304 Union.
Ellis John P, molder, b 40 Wilcox.
Ellis John S, mach, h 40 Wilcox.

THE
WHEN
IS A WORLD BEATER.

Ellis John W, lab, h 226 Ramsey av.
Ellis Joseph H, lab, h 219 S Reinsner (W D).
Ellis Kate (wid Milo D), b 25 W Pratt.
Ellis Lewis, lab, h 208 W McCarty.
Ellis Lewis E, ice creamkr, r 163 Clinton.
Ellis Mack, lab, h e s Indianapolis av 1 n
of 16th.
Ellis Marshall D, lawyer, 73 Stevens, h
same.

**ELLIS MARY A, Astrologer, r 182 N
Senate av.**

Ellis Mary J (wid Micajah), h 1172 N Illi-
nois.

Ellis Nellie G, bkkpr, b 40 Wilcox.
Ellis Oliver M, lab, b 458 W 2d.
Ellis Oliver P, watchmkr, h 320 Cornell av.
Ellis Robert, mach hd, b 229 W Washing-
ton.

Ellis Samuel, lab, h 432 W Chicago (N D).
Ellis Samuel B, lab, h 83 N Rural.
Ellis Sarah (wid James), h 81 Margaret.

Ellis Sarah E, wid Edwin R, h 231 Yandes.
Ellis Thomas, lab, h 37 Bradshaw.
Ellis Wm A, lumber insp, b 110 Clifford av.

Ellis Wm H, bksmith, h 458 W 2d.
Ellis Wm P, carp, h 40 Tremont (W D).
Ellis Wm T, watchman, h 117 Highland pl.
Ellis Wm T jr, asst foreman The Indpls
News, b 117 Highland pl.

**ELLIS & HELFENBERGER (George R
Ellis, Wm Helfenberger), Propsr En-
terprise Foundry and Fence Co, 162-
168 S Senate av, 2 squares w of Union
Station; Tel 958. (See right bottom
lines.)**

Ellison, see also Allison.
Ellison Daniel J Rev, pastor First Baptist
Church, h 425 N Delaware.

Ellison Frederick, trav agt, h 158 N Illi-
nois.

Ellison Jessie R, b 140 W Vermont.
Ellison John W, bkkpr Schrader Bros, h
1121 N Penn.

Ellison Wm, lab, h 325 E Ohio.
Ellwanger Daniel F, bkkpr, h 33 Elm.

Ellwanger Daniel F, gardener, h n s Grand-
view av 2 w of Tremont av (H).
Elmendorf Wm H, clk L E & W R R, h
10 Arch.

THE LONG
Steel & Iron Roofing & Corrugating Co.

Manufacturers and Dealers in

**Steel, Iron Roofing, Siding and Ceiling-
Steel Roofing for all kinds of
Buildings a Specialty.**

A. E. LONG, Prop'r. TELEPHONE 1448.
180-186 W. Fifth St., INDIANAPOLIS.

INDIANAPOLIS STEEL ROOFING AND CORRUGATING WORKS, 23 and 25 East South Street, S. D. NOEL, Proprietor.

Electric Contractors

We are prepared to do any kind of Electric
Contract Work.
C. W. MEIKEL, Telephone 466,
96-98 E New York St.

Consolidated Coal & Lime Co. Building Material.

13 VIRGINIA AVE. Tel. 273

340

ELM

INDIANAPOLIS DIRECTORY.

EME

ESTABLISHED 1876.

TELEPHONE 163.

CHESTER BRADFORD,
SOLICITOR OF PATENTS,
AND COUNSEL IN PATENT CAUSES.

(See adv. page 6.)

Office:—Rooms 14 and 16 Hubbard Block, S. W.
Cor. Washington and Meridian Streets,
INDIANAPOLIS, INDIANA.

Elmer Harry H, bkkpr Hildebrand Hardware Co, h 192 E McCarty.
Elmer Harry L, printer The Indpls News, b 377 S Meridian.
Elmer John W, clk J M & I Ry, h 192 E McCarty.
Elmer Margaret L (wid Orin E), h 377 S Meridian.
Elmore John L, foreman, h 404 W Pratt.
Elrod Charles R, mach, b 709 E Market.
Elrod Grace, music teacher, 709 E Market, b same.
Elrod James R, lab, h 709 E Market.
Elrod Jennie, bkkpr, b 41 Fletcher av.
Elsasser Louis, tailor, b 243 S Alabama.
Elsasser Rudolph, barber, 806 W Washington, h same.
Elsasser Wm C, cutter P Gramling & Son, h 243 S Alabama.
Elsen Wm, cabtmkr, h 325 E Ohio.
Elsenheimer Charles A, molder, h 67 Omer.
Elsenheimer Charles A jr, molder, h 22 Keith.
Elser Andrew, lab, b 399 S Delaware.
Elslager Charles A, wheelmkr, h 81 McGinnis.
Elsner August A, shoemkr, 188 Virginia av, h 413 Coburn.
Elsner Emil, painter, b 413 Coburn.
Elster Albert C, officer Board of Children's Guardians, h 1130 N Penn.
Elster Mary O, teacher Public School No 40, h 1130 N Penn.
Elston Leonard, clk New York Store, h 236 E Vermont.
Elstroed Frederick, bartender, b 118 N Noble.
Elstroed George H, varnisher New York Store, h 476 E Washington.
Elstroed Henry jr, mach, h 86 N Liberty.
Elstroed Henry H, mach hd, h 118 N Noble.
Elstroed Mary, laundress Deaf and Dumb Inst.
ELSTUN EMMA (wid Frank), Grocer, 1158 E Washington, h same.
Elstun Frank M, ins agt, h e s Line 2 n of Washington av (D).
Elstun Horace H, bkkpr Indpls Harness Co, h 18 Newman.

Julius C. Walk & Son,
Jewelers
Indianapolis.

12 EAST WASHINGTON ST.

Elstun John W, mngr Hide, Leather and Belting Co, h s w cor Fletcher and National avs (D).
Elstun Marion E, cashr H T Conde Implement Co, h 530 Park av.
Eltzroth Adelia A (wid Jacob), b 77 W 7th.
Eltzroth John W, baker, r 410 Broadway
Elvin Gardner, glazier, h 594 S East.
Elvin Louis F, bkkpr Indiana National Bank, b 363 Talbott av.
Elvin Robert J, b 888 N Illinois.
Elvin Wm H, pres The Bowen-Merrill Co, h 888 N Illinois.
Evis, see also Alvis.
Elvis Louis F, bkkpr, h 363 Talbott av.
Elvis Margaret (wid Wm), b 174 Madison av.
Elvis Mary E, clk, r 38½ Kentucky av.
Elvis Wm S, mach hd, h 116½ W New York.
Elward Delia T, stenog The When, b 188 Maple.
Elward James, condr, b 188 Maple.
Elward Joseph, clk, b 188 Maple.
Elward Wm, flagman, h 188 Maple.
E.warner Wm, clk, h 338 Bellefontaine.
Elwell Mary E (wid Esdras), h 129 Wood-lawn av.
Elwood Ella, h 55 S California.
Elwood Francis, lab, b 55 S California.
Ely Charles, molder, h 174 S Judge Harding (W 1).
Ely Elizabeth (wid Joseph W), h 66 Johnson av.
Ely Elmer H, clk, h 122 Highland pl.
Ely Frank J, messenger Am Ex Co, h 212½ S Meridian.
Ely James D, bkkpr The Sinker-Davis Co, h 40 W St Joseph.
Ely Lillie, dressmkr, 173 Mass av, h same.
Ely Morgan, b 173 Mass av.
Ely Thomas, tmstr, h e s Rural 2 s of Sutherland (B).
Elzea Andrew J, carp, h 37 Detroit av.
Elzey Jordan, lab, b 247 W 7th.
Elzy Harry, lab, b 348 Columbia av.
Elzy Holly, coachman 808 Park av.
Elzy Marcus Rev, h 301 Columbia av.
Elzy Sylvester, coachman 816 College av.
Embers John W, lab, b 424 Lafayette.
Embers Susan (wid Thomas), h 424 Lafayette.
Embers Wiley, lab, h 424 Lafayette.
Embery Henry, molder, h 198 S Senate av.
Embree Clarence E, trav agt, h 960½ N Alabama.
Embree Frances, bkkpr, b 23 Barth av.
Embree Wm A, engr, b 49 Helen.
Emden Jacob, h 25 Cincinnati.
Emden Leo, clk, b 257 N Liberty.
Emden Mark, clk, b 257 N Liberty.
Emden Victor, clk, h 257 N Liberty.
Emerine Charles, insp Mnfrs' National Gas Co, h 134 Agnes.
Emerson Frank, brakeman, h 521 N Senate av.
Emerson Henry, lab, h 195 Bismarck av (H).
Emerson John B, h 224 N West.
Emerson Shoe Store, Louis A Harmeyer mngr, 40 E Washington.
Emery, see also Emory and Emry.
Emery Anderson L, cabtmkr, h 16 Sumner.
Emery Camillus V, car rep, h w s Station 1 n of Schofield (B).
Emery Eva, cook, h 28 Cincinnati.
Emery Kate (wid John), milliner, 15 Indiana av, h 10 E Michigan.
Emery Oscar D, lineman, h 63½ Indiana av.

MANUFACTURERS OF CARRIAGES AND SPRING TRUCKS OF ALL KINDS. S. E. Corner Market and Davidson Sts.
 SCHWEIKLE & PRANGE
 • • • OF • • •
 BUGGIES, DELIVERY WAGONS

ROOFING MATERIAL

C. ZIMMERMAN & SONS,
SLATE AND GRAVEL ROOFERS,
19 SOUTH EAST STREET.

Emhardt Adolph, clk Kipp Bros Co, b 772 S East.
 Emhardt Charles D, bartender, r 53½ W Washington.
 Emhardt John, saloon, 772 S East, h same.
 Emhardt Paul, bartender, r 53½ W Washington.
 Emhof Jacob, plater, b 583 S East.
 Emlghof Frederick, clk, h Pleasant av s of Belt R R.
 Emlnck George, produce, E Mkt House, h Madison rd nr city limits.
 Emmelmann Alvien C, mason, h 12 Draper.
 Emmelmann Charles P, trav agt, h 23 Smithson.
 Emmelmann Ernst E, mason, h 241 S Spruce.
 Emmelmann Frederick G, toolmkr, b 27 Smithson.
 Emmelmann Henry, clk, b 27 Smithson.
 Emmerich, see also Emrich.
 Emmerich Adolph (J A Ehrensperger & Co), b 286 Broadway.
 Emmerich Charles E, prin Industrial Training School, h 329 E New York.
 Emmerich Johanna (wid Henry), h 286 Broadway.
 Emmerich Max, messenger Merchants' National Bank, b 329 E New York.
 Emmery Smith, lab, b 402 Blackford.
 Emmett Robert F, h 76 W North.
 Emminger Emil A, barber, b 67 N Noble.
 Emminger Joseph, carp, h 96 Gelsendorff.
EMMINGER JOSEPH, Saloon, 11 Monument Place, h 67 N Noble.
 Emminger Mary U (wid Joseph), b 67 N Noble.
 Emminger Otto, bottler, b 67 N Noble.
 Emmons Benjamin F, carp, h 176 Meek.
 Emmons Charles F, painter, b 176 Meek.
 Emmons Erwin O, bksmith, b 178 S New Jersey.
 Emmons Frederick B, bodymkr, r 112 S East.
 Emmons John W, carp, h 33 N Gale (B).
 Emmons Willis J, fireman, b 33 N Gale (B).
 Emory Charles, lab, h 31 Jones.
 Emory James H, h 492 Park av.
EMPEY GEORGE W, Fire Insurance, Real Estate and Loans; Rentals a Specialty; Room 1, 37½ W Washington; Tel 1438; h 951 N Senate av.
EMPIRE FAST FREIGHT LINE, Nathan H Kipp Agt, 67 W Maryland; Tel 365.
 Empire Theater, Charles Zimmerman mngr, n w cor Delaware and Washab.
 Emrich, see also Emmerich.
 Emrich Bessie, stenog Clifford Arrick, b 197 N Illinois.
 Emrich Clarence, grocer and bksmith, 12 Michigan (H), h 14 same.
 Emrich Furniture Co The, Henry Emrich pres, George H Drechsel vice-pres, John H Emrich sec and treas, 190 W Morris.
 Emrich Henry, pres The Emrich Furniture Co, h 480 S New Jersey.
 Emrich Jacob A, trav agt The Emrich Furniture Co, b 480 S New Jersey.
 Emrich John, lab, b n s Walker av 1 e of State av.
 Emrich John H, sec and treas The Emrich Furniture Co, h 188 W Morris.
 Emrich John W, bksmith, h e s Bismarck av 5 n of Emrich (H).
 Emrich Robert D, cashr, r 14 S Senate av.
 Emrich Wm F, bkpr The Emrich Furniture Co, b 480 S New Jersey.

Henry H. Fay,

40½ E. WASHINGTON ST.,

AGENT FOR

**Insurance Co. of North America,
 Pennsylvania Fire Ins. Co.**

Emrick Emma J (wid Robert W), h 23½ S East.
 Emry Henry J, lineman, h 165 Columbia av.
 Emry James H, salesman, h 492 Park av.
 Ems Frederick W, saloon, 233 Bates, h same.
 Enders August, tinner, 506 E Washington, h same.
 Endicott James, painter, b 104 S Illinois.
 Endicott Mary (wid John), h 127 Columbia al.
 Endicott Willard N, carp, h 240 Chestnut.
 Endicott Wm M, carp, h 62 S Belmont av (W I).
 Endly J Alvin, painter, 506 Broadway, h same.
 Endly Thomas E, h 568 Park av.
 Ends Benjamin, painter, b 553 Virginia av.
 Ends Dudley, painter, b 553 Virginia av.
 Ends Lida, b 263 Shelby.
 Endsley Esther W (wid Joslah), h 86 Bradshaw.
 Endsley George W, agt, h 85 Bradshaw.
 Endsley Pritchard J, mach, b 15 N State av.
ENDSLEY THOMAS J, Livery and Boarding Stable, 855 E Michigan, h 123 Walcott.
 Enell Otto E, trav agt, h 154 Broadway.
 Eners Henry, brickmason, h 35 English av.
 Enfeld Edward, cabtmkr, b 21 Frank.
 Engdam Charles A, mach, h 504 S West.
 Engel Wm F, bksmith, h 5 Eureka av.
 Engelbach Herman, h 439½ Virginia av.
 Engelke Edward, boxmkr, b 40 Maple.
 Engelke George W, driver, h 475 S Missouri.
 Engelke John, baggageman Union Station, h 475 S Missouri.
 Engelke Maria (wid Frederick), h 1001 N Senate av.
 Engelken Caroline, stenog, b 76 Minerva.
 Engelken Elizabeth M (wid John), h 712 N Delaware.
 Engelken Henry F, lithog Wm B Burford, h 76 Minerva.
 Engelken Henry G, engraver, b 76 Minerva.
 Engelking Charles, lab, h 291 W Morris.
 Engelking Elizabeth (wid Charles), h 191 E South.
 Engelking Frank, clk, b 208 Union.

GUIDO R. PRESSLER,

FRESCO PAINTER

Churches, Theaters, Public Buildings, Etc.,
 A Specialty.

Residence, No. 325 North Liberty Street.

INDIANAPOLIS, IND.

GLOBE ACCIDENT INSURANCE CO.

IT HAS PAID OVER \$40,000 IN CLAIMS.
 ROOMS 15, 16 AND 17 ETNA BUILDING.

Palatine Insurance Co.
 OF MANCHESTER ENG.

CLIFFORD ARRICK, Agt.
 66 East Market Street. Tel. 608.



- Engelking Frederick, lab, b 208 Union.
 Engelking Frederick W, drayman, h 443 S Meridian.
 Engelking Louis C, trav agt, b 443 S Meridian.
 Engelking Wm A, driver, b 208 Union.
 Engelsing Wm C, driver, h 106 Bates.
 Engesser John, boarding, 128 Blake.
 Engesser Joseph, lab, h 40 Arizona.
 Engilman Isaac M, cigar mnfr, 34 Hubbard Blk, r same.
 Engilman Samuel, bartender, b 180 E South.
 England George, carp, h 357 W Washington.
 England Harry, lab, h 43 Smith.
 England Henry, lab, h 50 Coffey (W I).
 Engle Christian, gardener, b n e cor Emrich and Bismarck av (H).
 Engle Daniel W, saloon, 101 S Illinois, h 49 Camp.
 Engle Francis E (F E Engle & Son), h 490 Broadway.
 Engle Francis S (F E Engle & Son), b 490 Broadway.
 Engle Frank W, mach, h 56 Hope (B).
 Engle F E & Son (Francis E and Francis S), printers, 16 N Delaware.
 Engle George B, printer, b 490 Broadway.
 Engle George B Rev, h 172 S Noble.
 Engle Jacob, lab, h 105 Locke.
 Engle John E, clk Supt of Police, h 463 Ash.
 Engle Mary E, music teacher, 172 S Noble, h same.
 Engle Newton, driver, h 240 W Market.
 Engle Reuben M, brick contr, 903 N Delaware, h same.
 Engle Silas P, cond, h 54 Hope (B).
 Engle Walter C, student, b 54 Hope (B).
 Engle Wm T, printer, b 490 Broadway.
 Engle Willis D Rev, sec Indiana Childrens' Home Society, h 82 W 2d.
 Engledow Catherine (wid John M), h n s Lake 2 w of Canal (N I).
 Engledow Wm S, lah, h n s Lake 2 w of Canal (N I).
 Engler Wm, engr, r 825 E Market.
 Englert John M, lab, h 254 Springfield.
 Englert Patrick, coremrk, b 254 Springfield.
 Englert Wm, mach, h H Thairman av.

SCHMITT & CUNN,
PLUMBERS,
Gas and Natural Gas Fitters
 23 SOUTH ALABAMA STREET.

We carry a complete line of Natural Gas Supplies and have special facilities for doing superior work. Wrought Iron and Lead Pipe, Sinks, Hose and Reels, Street Sprinklers, Etc.

- Engles Bradford, fireman, b 736 W Washington.
ENGLEWOOD CHRISTIAN CHURCH,
 Rev Asa L Orentt Pastor, 40 Rural.
 English Adelia, r 45 1/2 N Capitol av.
 English Benjamin F, mason, b 10 Beecher.
 English Elisha, attendant Insane Hospital.
 English Fannie, cook, h 39 Hosbrook.
 English Frank C, brakeman, r 143 1/2 N Delaware.
 English Frank J, trav agt, h 299 Fletcher av.
 English Frank M, bricklayer, h 52 Bradshaw.
 English Henry, lab, h 535 W Shoemaker (N D).
 English Henry K (J K & H K English), h 583 Broadway.
 English James F, clk, h 133 Madison.
 English John L, porter, h 191 Spann av.
 English John M, bricklayer, h 45 Lord.
 English Joseph, lab, h 284 Alvord.
 English Joseph K (J K & H K English), h 889 College av.
 English Julia T, teacher, b 889 College av.
ENGLISH J K & H K (Joseph K and Henry K) House and Sign Painters,
 143 1/2 N Delaware.
 English J Luke, porter, b 62 Howard.
 English Leeper N, butler, b 327 Prospect.
 English Mary F (wid Creed), h 39 Hosbrook.
 English Opera House, w s Monument pl bet Market and Meridian.
ENGLISH OPERA HOUSE PHARMACY,
 Clarence H Ferris Mngr, n w cor Monument pl and Meridian; Tel 1235.
 English Will E, b Hotel English.
 English Wm A, h 346 Bates.
 English Wm H, office Hotel English, b same.
 Engs Mitchell, lab, h 42 Lincoln av.
 Ennen Wm G, r 48 N Senate av.
 Enners Charles H, tinner, h 309 N Noble.
 Enners Edward H, druggist, 150 N Noble, h 148 same.
 Enners Henry, bricklayer, h 43 English av.
 Enners Louis, painter, b 186 W 1st.
 Enners Louis J, butcher, b 76 Cincinnati.
 Ennis Edward, sawmkr, b 39 N Alabama.
 Ennis Elmer, lab, b e s Woodside av 3 n of Michigan av (W).
 Ennis George H, bartender, h 247 1/2 E Washington.
 Ennis John W, carp, r 159 1/2 E Washington.
 Ennis John W, clk, h 488 N Senate av.
 Ennis Louis, painter, b 184 W 1st.
 Ennis Mary E (wid Abraham), b 875 N Penn.
 Ennis Robert S, musician, b 66 Camp.
 Ennis Santford P, driver, h 505 N California.
 Ennis Tillie A, dressmkr, 6 1/2 E Washington, h same.
 Ennis Willard W, motorman, h 1374 N Capitol av.
 Ennis Wm R, h e s Woodside av 3 n of Michigan av (W).
 Enoch Charles A, actor, b 126 Windsor.
 Enoch Wm I, clk, b 126 Windsor.
 Enoch Wm L, h 126 Windsor.
 Enos Charles K, b 363 Bellefontaine.
 Enos Trivillo H K, sec Indiana Paving Brick Co, h 363 Bellefontaine.
 Enright Joseph J, plastr, h e s Lancaster av 2 n of Clifford av.
 Ensey Albert J, lab, b 154 N State av.

PLATFORM
DRAYS,
ICE WAGONS,
CARRIAGES,

Built By **JOHN GUEDELHOEFER,**
 Kentucky Ave. and Georgia St.
TEL. 287.

Ensey Charles W., letter carrier P O, h 510 N New Jersey.
Ensey Elizabeth (wid Samuel T), h 154 N State av.
Ensey Nelson R, fireman, b 154 N State av.
ENSEY ORVIS B, Mfr of Galvanized Iron Coralses and Metal Ceilings; also State and Tin Roofer, cor 6th and Illinois; Tel 1562; h 122 W 6th. (See left bottom cor cards.)

Ensey Walter, fireman, h 154 N State av.
Enser Frederick, trunkmkr, r 212½ S Meridian.

Ensey Edward, lab, h 440 S West.
Ensey Nicholas, sec Union National Savings and Loan Assn, h 816 N Meridian.

Ensey Oliver J, driver, h 68 Oliver av (W I).

Ensey Oliver P, sec and treas Foster Lumber Co, h 168 N Meridian.

Ensey Oscar J, stenog Republican State Central Committee, h 816 N Meridian.

Ensey Pritchard, mach, r 850½ E Washington.

Ensinger John, lab, h 222½ E Washington.

Ensforth Frank H, contracting agt C H & D R R, h 933 N Illinois.
Ent Orton V, bricklayer, h 447 W Francis (N I).

ENTERPRISE FOUNDRY AND FENCE CO, Ellis & Helfenberger Proprs, 162-168 S Senate av, 2 squares w of Union Station; Tel 958. (See right bottom lines.)

ENTERPRISE HOTEL, Wm H Baker Propr, 78 Mass av; Tel 627.

ENTERPRISE ODORLESS VAULT AND SINK CLEANING CO THE, John L Major Propr, 200 Elizabeth. (See adv in classified Vault Cleaners.)

Entil Louis, sawmkr, h 26 Wisconsin.

Entwistle B Frank, uphtr, h 130 Bright.

Entwistle George W, beamer, h 130 Bright.

Entwistle John, janitor Board of Trade Bldg, h 51 Oliver av (W I).

Eoff Margaret L, nurse, 51 S Linden, h same.

Eoff Samuel A, h 51 S Linden.

Eoff Wm D, paperhanger, h 332 Jackson.

EPITOMIST PUBLISHING CO, E Chubb Fntler Pres, Charles W Hackleman Sec and Treas, 21 W Washington.

Eppeln Theodore C, clk, b 228 N Illinois.

Eppert Frank M, bailiff Superior Court Room No 1, h 191 Buchanan.

Eppert Frederick W, bkpr Krag-Reynolds Co, h 1661 N Penn.

Epstein Dora (wid Moses), h 136 Eddy.

Epstein Isaac, peddler, h 120 Maple.

Epstein Moses, clk, b 130 Maple.

EQUITABLE LIFE ASSURANCE SOCIETY OF THE UNITED STATES, Richardson & McCrea Mngrs for Central Indiana, 79 E Market; Tel 182. (See right top cor cards.)

EQUITABLE LIFE ASSURANCE SOCIETY OF THE UNITED STATES, Rooms 601-603 Indiana Trust Bldg; Tel 1143.

EQUITABLE SAVINGS AND LOAN ASSOCIATION, Wm F Barrows Pres, Gottlieb C Krug Vice-Pres, Leonidas G Dynes Sec, Rosvett S Hill Jr Treas, 96 N Delaware; Tel 1388.

HORACE M. HADLEY

INSURANCE COMPANIES REPRESENTED:

NORWICH, UNION and FRANKLIN of Philadelphia.

85 EAST MARKET STREET.
TELEPHONE 1540.

Equitable State Building and Loan Assn of Indiana, J H Tomlin pres, Hervey D Vories sec, Samuel W Mercer treas, 512 Indiana Trust Bldg.

ERATH FRANK X, Dealer in Staple and Fancy Groceries, Fresh and Salt Meats, Live and Dressed Poultry, Butter and Eggs, 398 Bellefontaine; Tel 1653; h 477 E 8th.

Erb James H, coremkr, b 16 Carlos.

Erb Margaret, b 467 N California.

Erb Solomon, mach, h 16 Carlos.

Erbe Henry, lab, b 304 E Ohio.

Erber Charles, engraver, b 277 Jefferson av.

Erber Frances, grocer, 81 Louise, h same.

Erber Frances E, clk, b 81 Louise.

Erber Gottlieb, cabtmkr, h 81 Louise.

Erber John, stonecuttr, h 277 Jefferson av.

Erbrich August, h 12 Ketcham.

Erbrich August Jr, clk Charles J Kuhn Co, b 12 Ketcham.

Erbrich Ida, b 12 Ketcham.

Erby Henry, b 304 E Ohio.

Ereckman Caroline (wid Philip), h 222 Clinton.

Ereckman Philip, messenger, b 222 Clinton.

ERDELMAYER FRANK, Druggist, 489 N New Jersey, h same.

Erdelmayer Frank W, clk, b 489 N New Jersey.

Erdman Adolph, h 250 E Vermont.

Erdman Arthur, cashr M S Florsheim, b 250 E Vermont.

Erdman Bernard, student, b 321 E Ohio.

Erdman David, tailor, 33 W Market, h 321 E Ohio.

Erdman Ernst, clk, b 321 E Ohio.

Erdman Harriet (wid Marcus), b 250 E Vermont.

Erdman Isaac, mngtr M S Florsheim, b 250 E Vermont.

Erdman Isaac G, tailor, b 321 E Ohio.

Erdman Joseph, clk M S Florsheim, b 250 E Vermont.

Erganbright Charles H (Elliott & Erganbright), r 81 E Wabash.

Erganbright Luther L (Durham & Erganbright), h 888 Bellefontaine.

G. ANESHAENSEL & CO.,

The Leading Plumbers,

Have your Plumbing remodeled and modernized by us. We take the lead in that class of work.

Marion Block, Cor. Meridian and Ohio Sts.

Best Work.
Prompt Delivery.

THE HOME LAUNDRY
197 S. ILLINOIS ST.
TEL. 1769.

Collars and Cuffs
our Specialty.

ELLIS & HELFENBERGER

ENTERPRISE FOUNDRY & FENCE CO.
162-170 S. Senate Ave. Tel. 958.

The Fidelity and Deposit Co.

GEO. W. PANGBORN, General Agent,

OF MARYLAND. Bonds signed for Administrators, Assignees, Executors, Guardians, Receivers, Trustees and persons in every position of trust.
94 East Market St. TELEPHONE 140.

344 ERH INDIANAPOLIS DIRECTORY. EST

W. McWORKMAN,

Manufacturer of

ARCHITECTURAL SHEET METAL WORK,

Cornices, Skylights, Roofing,
Metal Ceilings and Fire-Proof Shutters.

930 W. Washington St., INDIANAPOLIS, IND.

TELEPHONE 1118.

Erhart, see also Earhart and Ehrhard.
Erhart Barbara (wid Albert), grocer, 681 Madison av, h same.

ERIE DESPATCH, Great Western Division, Erie and Pacific Despatch Division, South Shore Line, Joseph W Smith Agent, 46 W Washington; Tel 517.

Erie Valentine, molder, h 20 S Delaware.
Erie, see also Earl.
Erie Frederick H, painter, h 104 Keystone av.
Ernest Conrad, lab, b 269 Kentucky av.
Ernest Herman, driver, h 291 Kentucky av.
Ernest J Corwin, porter Spencer House.
Ernestinoff Alexander, voice culture, 66½ N Penn, h 658 N Alabama.
Ernst Catherine (wid Nicholas L), h 1482 N Senate av.
Ernst Frank, clk, b 550 S New Jersey.
Ernst Frederick, turner, b 1482 N Senate av.
Ernst Gustave, capt Hook and Ladder Co No 2, b 137 Union.
Ernst Gustave, b 1482 N Senate av.
Ernst John, painter, h 135 N Liberty.
Ernst Joseph, plaster, 1 Builders' Exchange, h 550 S New Jersey.
Ernst Matthias, mason, b 423½ Virginia av.
Ernst Salome (wid Frederick), h 137 Union.
Ernst Wm A, bkkpr Joseph Ernst, b 550 S New Jersey.
Erstine Charles W, stonecutter, r 42 Lord.
Ernsting Henry, lab, h 89 Quincy.
Ernsting Herman, wagonmkr, b 89 Quincy.
Ernsting Wm, mason, b 89 Quincy.
Ertel John C, loans, 50 Lombard Bldg, h 71 Lockerbie.
Ertel Louis, sawmkr, h 26 Wisconsin.
Ertel Louis G, h 55 Rockwood.
Erther John W, clk H P Wasson & Co, h 436 Armstrong (N I).
Ervin Edward, mach hd, b 296 S East.
Ervin Thomas, pressman, h 185 River av (W I).
Erwin Charles, clk, h 217½ E Washington.
Erwin Columbus G, h 546 Ash.
Erwin Daniel P (D P Erwin & Co), pres Erwin Hotel Co, h 710 N Meridian.

TUTTLE & SEGUIN,

28 E. Market St. Ground Floor.

COLLECTING RENTS AND CARE OF PROPERTY

A SPECIALTY.

Telephone 1168.

ERWIN D P & CO (Daniel P Erwin, Louis P Goebel), Wholesale Dry Goods, 106-114 S Meridian and 5-13 McCrea; Tel 336.

ERWIN HOTEL CO, Daniel P Erwin Pres, Terry J Cullen Treas and Mgr, Proprs The Denison, s e cor Penn and Ohio; Tel 471.

Erwin Samuel N, mail carrier, b 886 S Meridian.

Erzinger Abraham, car rep, b 29 Peru av.
Erzinger Henry, car rep, b 29 Peru av.
Erzinger Jacob, car insp, h 34 N Pine.

Erzinger John, car rep, b 29 Peru av.
Erzinger John, oiler, b 344 N Pine.

Erzinger Mary A, dressmkr, 344 N Pine, h same.

Eschbach Wm A, clk, b 315 S Delaware.

Eschbach Frederick C, painter, h 1159 Northwestern av.

Eschelman George W, brakeman, b 54 Belmont av (H).

Eschenbach Charles, tinner, h 44 Union.

Eschenbach Joseph, tailor, b 327 S Penn.

Eschenbach Moritz, tinner, 665 Madison av, h same.

Eschenbrenner Wilhelmina (wid Wm), h 498 S East.

Escott Mary E (wid Matthew H), h 18 Wendell.

Esebett Nora (wid Joseph), boarding, 66 English av.

Esebett Wm L, collr World's Fair, b 66 English av.

Eshleman Frank, cigarmkr, b 156 N West.

Eshleman Jane A (wid Adam), b 156 N West.

Eshleman Theodore F, miller, h 156 N West.

Eskew Howell T, phys, 25 W Ohio, h same.

Esky Conrad, brakeman, b 15 N State av.

Esky George, condr, b 15 N State av.

Espey Charles B, h 1113 N Meridian.

Espey Henry, car insp, h 1 Dawson.

Espey Henry F, barber, b 1 Dawson.

Espey Mary (wid Paul), b 1113 N Meridian.

Espey Wm, plumber, b 1 Dawson.

Espey Wm I, bkkpr John L Moore, h 539 Broadway.

Espey Charles L, veterinary dentist, h 225 Virginia av.

Esquallia Joseph, lab, h 23 Madison av.

Essex Bert, vice-pres The Indpis Milling Co, h 292 Lincoln av.

Essex Hugh, clk, h 501 W McLene (N D).

Essex John I (Holland & Essex), h 427 W Udell (N D).

Essex Lee, coachman 610 N Penn.

Essex Oran O, carp, h 415 W Addison (N D).

Essick Charles P, bksmith, h 329 E Georgia.

Essig Gustav, cigar mnfr, 7 Roseline, b same.

Essig Thomas, grocer, 7 Roseline, h same.

Essigke Louis G, horseshoer, h 838 S Meridian.

Essigke Richard, h 764 S Meridian.

Essigke Wm F, grocer, 129 Hadley av (W I), h 66 Nordyke av (W I).

Essmann Louis, peddler, h 25 Maria.

Essmann Louis N, saloon, 29 W Pearl, h 64 Greer.

Essmann Gertrude (wid Wm), b Illinois House.

ESSMANN WM L, Propr Illinois House, 181-185 S Illinois, h 59 Greer.

Estabrook, see also Eastabrook.

302 and 304 East Washington St Telephone 1854.

MANUFACTURER OF RETAIL OIL TANK WAGONS.

JOSEPH W. BUCHANAN

OTTO NATURAL GAS ENGINES Builders' Exchange S. W. Cor. Ohio and Penn. TELEPHONE 535.

ESTABROOK GAY R. Lawyer, Rooms 8 and 9 Brandon Bldg, 95 E Washington, r 113 N Capitol av.
 Estabrook Jane C, dressmkr, 398½ College av, h same.
 Estabrook Wm C, music teacher, 113 N Capitol av, r same.
 Estabrook Wm W, shoemkr, 509 E 7th, h 398½ College av.
 Esterline Charles W, boiler mkr, b 47 Tacoma av.
 Estes John H, lab, b 55 Elm.
 Estes Noah, coachman 616 N Meridian.
 Etchison Daniel M, plastr, h 889 Milburn (M P).
 Etchison Eno A, b 145 W Michigan.
 Etchison Harvey, tmstr, b 889 Milburn (M P).
 Etherton Ida M, h 247 N Capitol av.
 Etmire Ehner E, switchman, h 485 E Georgia.
 Etris Wilber P, painter, b 187 S Capitol av.
 Etter Charles F, coroner's asst, h 211 Orange.
 Etter George E, mach hd, b 404 Dillon.
 Etter Henry C, cond'r, b 404 Dillon.
 Etter Isaac E, lab, b 96 Minnesota.
 Etter James W, fireman, h 738 E Washington.
 Etter Levi M, fireman, h 34 Miley av.
 Etter Mary E (wid George), h 404 Dillon.
 Etter Michael, carp, h 116 Yeiser.
 Etter Nancy U (wid Wm H), h 96 Minnesota.
 Etter Wm J, fireman, h 738 E Washington.
 Ettinger Charles G, clk, b 235 Kentucky av.
 Ettinger Gustav, tel opr, b 235 Kentucky av.
 Eubank Lucy A (wid Wm D), b 274 N New Jersey.
 Eubanks Anna, h 326 W 2d.
 Eubanks Caroline (wid Benjamin), h 510 Superior.
 Eubanks Floyd, elevator opr, h 408 W North.
 Eubanks Joseph, lab, b 510 Superior.
 Eudaly Zerelda C (wid Nathaniel), b 393 Bellefontaine.
 Ewell James A, lab, h 10 Hadley.
 Eulass Susan A, dressmkr, 78 E North, h same.
 Eulass Wm A, glazier, h 78 E North.
 Euler Frank P, lumber insp, b 57 Talbott av.
 Eulitt James, mach hd, b 317 Fletcher av.
 Eurich Mary, h rear 448 S East.
 Eurich Mary C (wid Edward C), b 439 S State av.
 Eurich Mary E (wid John L), h 1094 N Penn.
 Eurich M Helen, stenog, b 1094 N Penn.
 Eusey Andrew, lab, h 77 Centennial.
 Eusey Jacob, engr, h 102 Brookside av.
 Eusey John, engr, h 691 Mass av.
 Eusey John A, engr, h 36 N Station (B).
 Eusey Katherine, b 580 E St Clair.
 Eusey Samuel L, engr, h 580 E St Clair.
 Euter Robert, butcher, h 242 Blackford.
EVANS ADA P MME, Wholesale and Retail Hair Goods, Manicure, Massage and Hair Dressing Parlors, over 2½ W Washington, h 167 N Illinois. (See adv in classified Hair Goods.)
 Evans Alfred D, local freight agt C H & I R R, r 524 N Capitol av.
 Evans Alfred O, mach, h 338 Yandes.
 Evans Alice A (wid Henry W), h 15 Leonard.
 Evans Alice F, stenog Standard Oil Co, b 189 Dougherty.

WE CLAIM SKILL AND CARE IN THE
Management of Estates
THOS. C. DAY & CO.,
Rooms 325 to 330 Lemcke Bldg.

Evans Anna, cook, b 195 W South.
 Evans Anna E (wid Robert), b 416 N East.
 Evans Arthur L, carp, b 401 W 2d.
 Evans Benjamin, brakeman, b 729 E Market.
 Evans Charles, clk Hildebrand Hardware Co, b 964 N Delaware.
 Evans Charles B, lab, b 4 Arthur.
 Evans Charles H (Alloways & Co), h 964 N Delaware.
 Evans Cicero, lab, r 217½ E Washington.
 Evans Clarence E, boiler mkr, h 162 Martindale av.
 Evans Davis D, painter, b 19 Chadwick.
 Evans Duzan C, mach hd, h 110 Elm.
 Evans Ebenezer E, mach, h 18 Warren av (W D).
 Evans Edgar H, b 548 N Meridian.
 Evans Edward D, bkkpr, h 867 N Delaware.
 Evans Edward E, engr, h 177 Lexington av.
 Evans Edwin H, ironwkr, h 30 Centennial (H).
 Evans Eli, lab, b 126 S Pine.
 Evans Elizabeth F, h 29 Rockwood.
 Evans Ella, teacher Public School No 40, b 97 Locke.
 Evans Elmer J, driver, b 29 Rockwood.
 Evans Ernest, cond'r, b 176 S Senate av.
 Evans Evander N, stair builder, 29 Warren av (W D), h same.
 Evans Fanny L, b 446 N East.
 Evans Florence G (wid Robert A), h 25 Leon.
 Evans Frances (wid John), b 118 Maple.
 Evans Francis M, carp, h 241 Bright.
 Evans Frederick L, b 469 N Illinois.
 Evans George, lab, b 131 Columbia al.
 Evans George, hostler, r 23 Monument pl.
 Evans George C, lab, b 59 Agnes.
 Evans George H, supt Evans Linseed Oil Works, h 74 E St Clair.
 Evans George R, lab, h 226 S Linden.
 Evans George T, flour mills, 452 W Washington, h 548 N Meridian.
 Evans Gibson, dairy, 117 Buchanan, h same.
 Evans Harland P, molder, b 191 Pleasant.
 Evans Henry, lab, h 30 Centennial (H).
 Evans Herman C, medicines, 78 N Illinois, r same.

SHELLHOUSE & CO.,
HARDWARE,
Mechanics' Tools, Builders' Supplies,
271-275 E. Washington St.

**B
I
C
Y
C
L
E
S
\$5
DOWN,
MONTHLY,
Best
Wheels,
Best
Tires,
31 W. OHIO ST.
LONG DISTANCE TEL. 1886.**

A GRATEFUL SOUL! I was cured of a severe and long standing case of rheumatism in my arms and shoulders by one bottle of Perry's Magic Rheumatism Cure. I am very grateful, and most cheerfully recommend it to any one suffering from this nerve racking disease.

ALL DRUGGISTS.

RICHARD MURPHY, 89 Indiana Avenue.

346 EVA INDIANAPOLIS DIRECTORY. EVE

Lumber, Lath, Shingles,

FRAMES, DOORS, ETC.

—GO TO—

E. H. ELDRIDGE & CO.,

166 TO 174 SOUTH NEW JERSEY ST.

TELEPHONE 581.

Evans Isabell E (Evans & Sparks), h n e cor Belmont and Grand View avs (H).
 Evans Jesse A, carp, 41 Warren av (W D), h same.

Evans John, lab, h 590 W North.
 Evans John, molder, h 145 N State av.
 Evans John A H, tmstr, h 132 Bloyd av.
 Evans John L, barber, 37 Virginia av, h 97 Locke.

Evans Joseph D, coremr, b 143 Patterson.
 Evans Joseph R, pres Commercial Electric Co and mgr Evans Linseed Oil Works, h 360 N Alabama.

Evans Lawrence B, molder, b 191 Pleasant.
 Evans Leslie Rev, b 22 Koetner.
 Evans Lester O, carp, h 32 Warren av (W D).

EVANS LINSEED OIL WORKS, Joseph R Evans Mgr, Manufacturers of Linseed Oil and Oil Cake, 4 Ingalls Bldg; Tel 431.

Evans Lizzie J, governess Blind Institute.
 Evans Lucy (wid Clement), h 59 Agnes.
 Evans Margaret A (wid Wm R), h 470 N Delaware.

Evans Mary (wid John J), h 252½ W Washington.
 Evans Mary A (wid Thomas), h 43 Lockerbie.

Evans Mary E, b 36 Oliver av (W D).
 Evans Mary J, stenog, b 172 Bright.
 Evans Meda (wid John F), dressmkr, 410 N Penn, h same.

Evans Melvina (wid Thomas), b 422 Central av.
 Evans Morgan H, stair builder, h 384 W 21.
 Evans Perry, teacher Ideal Business College, h 398 S East.

Evans Rebecca A (wid Jonathan), h 302 Fletcher av.
 Evans Robert M, porter, h 648 N West.

EVANS ROWLAND, Official Stenographer U S Courts, P O Bldg; Tel 172; b 744 N Alabama.

Evans Roy L, barber, b 353 S West.
 Evans Samuel A, h 191 Pleasant.
 Evans Samuel E, carp, h 27 Warren av (W D).

COLLECTIONS.

THE

LaFayette Mercantile Agency

Will give you good service.

Room 19, Union Building, 73 W. Maryland St.

Evans Samuel J, sawyer, h 630 Virginia av.
 Evans Sanford A, druggist, 1299 N Meridian, h same.

Evans Sophia (wid Wm F), b 53 Omer.
 Evans Susan (wid Wm H), h 253 Charles.
 Evans Thomas, barber, r 11 Ellsworth.
 Evans Thomas, lab, b St Columbia av.
 Evans Thomas W L, music teacher, r 224 E Market.

Evans Venning P, h rear 476 N Senate av.
 Evans Walter E, salesman The Bowen-Merrill Co, h 947 N Alabama.

Evans Willard A, treas Commercial Electric Co, h 363 N Alabama.
 Evans Wm, boilermrk, b 89 S Liberty.
 Evans Wm, engr, b 302 Fletcher av.

Evans Wm C E, sawyer, b 292 E Morris.
 Evans Wm G, barber, 160 W 12th, h 17 Shriver.

Evans Wm H, molder, h 149 High.
 Evans Wm H, uphlr, b 506½ S Capitol av.
 Evans Wm L, mach opr The Indpls Journal, h 91 Keystone av.

Evans Wm L, stairbuilder, b 401 W 21.
 Evans Wm M, huckster, b 250 Bates.

EVANS WM R, Stair Bullder, 225 W Market, h 401 W 21.

Evans Wm W, trav agt, r 22½ S Illinois.
 Evans Zachariah C, carp, r 101 Bates.
 Evans & Sparks (Isabell E Evans, Tillman Sparks), grocers, n e cor Belmont and Grand View avs (H).

Evard John E, watchmkr Julius C Walk & Son, h 77 Fletcher av.
 Everts John E, chemist, b 709 E Market.

Evedinger Barbara (wid Rudolph), h 61 Rockwood.
 Evedinger Rudolph, lab, b 61 Rockwood.
 Eveland James G, butcher, h 322 Lincoln av.

Eveland Thomas C, driver, h 352 Virginia av.
 Everard Arthur E, trav agt, b 219 Davidson.
 Everding Ernst, drayman, h 531 S Meridian.

Everett Andrew J, carp, h 145 Highland pl.
 Everett Daniel, lab, h 97 E Ray.
 Everett David T, bksmith, h 93 Division (W D).

Everett George A, carp, h 8 Madison.
 Everett Harmon, h 167 Excelsior av.
 Everett Harmon J, lawyer, 92½ E Washington, h n w cor Clifford and Lebanon avs.

Everett Harrison, lab, b 337 W North.
 Everett John E, mnfg chemist, 1162 E Washington, b 551 E Market.

Everett Lora, dressmkr, b 145 Highland pl.
 Everett Thomas, mach, b 93 Division (W D).
 Everett Titus B, engr, h 500 Madison av.

Everett Violet B, bkpr, b 373 S Illinois.
 Everett Wm J, electrician, r 76 E New York.

Everhart Willis, lab, b 30 Center.
 Everingham Rose, nurse 249 N Alabama.
 Everitt James A, pres J A Everitt Seedsman, h 121 W Washington.

EVERITT J A SEEDSMAN, James A Everitt Pres, L J Everitt Sec and Treas, 121-123 W Washington and 50 N Delaware; Tel 1256.

Everitt L J, sec and treas J A Everitt Seedsman, h 121 W Washington.
 Everling Amos D, lab, h 155 Locke.
 Everling Edward, lab, b 155 Locke.

Everroad Benjamin F (Everroad & Prunk), h w s La Salle 3 n of Indiana av (M P).
 Everroad Jesse, tinner, b w s La Salle 3 n of Indiana av (M P).

A. H. Sturtevant & Co. 68 S. Pennsylvania St. *Carry a large line of Vehicles at Bottom Prices.*

DIAMOND WALL PLASTER } Telephone 1410

BUILDERS' EXCHANGE.

EVE

INDIANAPOLIS DIRECTORY.

FAH 347

EVERROAD & PRUNK (Benjamin F Everroad, Frank H Prunk), Hardware, Furnaces and Pumps, 170 Indiana av; Tel 1188.

EVERTS CHARLES C. Dentist, S¹/₂ N Penn, h 1134 N Meridian.

Everts John, mach hd, h 474 W Armstrong (N 1).

Evingston John, brakeman, r 262 E Washington.

Evlston Ebenezer, lab, b 178 Bates.

Evlston Henry, basketmkr, h 178 Bates.

Evlund James G, butcher, h 222 Lincoln av.

Ewald Henry, bksmith, r 262 E Washington.

Ewald Wm F, cigarmkr, r 262 E Washington.

Ewalt Louisa (wid Henry), h 338 W 23d.

Ewan Albert O, insp, h 393 Broadway.

Ewan Albert T, tmstr, r 163 Hoyt av.

Ewart Mfg Co, chain mnfrs, cor Michigan and Holmes av (H).

Ewbank, see also Eubank.

Ewbank Louis B (Ewbank & Watson), h 152 College av.

Ewbank & Watson (Louis B Ewbank, Benjamin F Watson), lawyers, 12 Brandon Bld, 95 E Washington.

Ewell Charles J, barber, b 113 River av (W 1).

Ewels Henry, paperhanger, h 53 High.

Ewers Frank H, sec G F Wittmer Lumber Co, r 16 Fletcher av.

Ewerz Sarah S (wid Frank), b 54 Sheffield av (W D).

Ewing Andrew, lab, b 406 Blackford.

Ewing Basil, lab, h 2 Holborn.

Ewing Calvin K, phys, 24 E Ohio, h 138 N New Jersey.

Ewing Henry W, trunkmkr, b 216 N Noble.

Ewing Jacob D, h 216 N Noble.

Ewing James, lab, h 21 Bloomington.

Ewing John W, lab, b 26 Columbia al.

Ewing Marguerite, manlcure B T Morgan, b 261 W 6ts.

Ewing Mariette (wid John), h 86 Springfield.

Ewing Mary E (wid Henry), h 204 N Illinois.

Ewing Robert, lab, h 593 W Washington.

Ewing Rufus, plastr, b 61 Bloomington.

Ewing Wesley, lab, h 29 Columbia al.

Ewing Wm, lab, h 32 Everett.

Ewing Wm H, clk L S Ayres & Co, b 204 N Illinois.

Ewing Wm J, driver, b 207 W Michigan.

Ewing Wm P, lab, h 593 W Washington.

Excelsior Shirt Mfg Co, Bernard W Kirschbaum sec and treas, 27 W Pearl.

EXCELSIOR STEAM LAUNDRY, Major Taylor Propr, 2-6 Masonic Temple, S Capitol av; Tel 249.

EXCHANGE HOTEL, Henry Cavett Propr, Union Stock Yards (W 1).

Exler Charles, lab, h 75 Drake.

Exler Wm H, plumber, 22 Michigan (H), r 20 same.

Eyles Anton G, rep Pearson's Music House, b 289 E Ohio.

EYLES WM F, Practical Watchmaker and Jeweler; Trade Work Promptly Attended to, 28 Mass av, h 289 E Ohio.

Eymann George, collr John Wocher, b 180 Blake.

Eymann John H, shoemkr, 33 Monument pl, h 180 Blake.

RICHARDSON & MCCREA,

MANAGERS FOR CENTRAL INDIANA.

EQUITABLE LIFE ASSURANCE SOCIETY

Of the United States.

79 EAST MARKET STREET.

TELEPHONE 182.

Eymann Mary E, bkkpr, b 180 Blake.

EYSTER A M, Druggist, 602 N Senate av, h same; Tel 1019.

Ezekiel Clementine (wid Michael), h 34 E Michigan.

F

Fabel Gustav, condr, h 28 N State av.

Faber Anna, h 321 Davidson.

Faber George J, sawmkr, h 315 Union.

Faber John A, clk, b 60 Thomas.

Faber John W, mach, h 60 Thomas.

Faber Magdalena (wid Jacob), h 196 Prospect.

Facsen Anthony, lab, b 55 Wallack.

Facsen Green, h 55 Wallack.

Facsen Samuel, waiter, r 75 Columbia al.

Fack Marie A (wid Frederick), h 119 Kennington.

Facker John, molder, h 104 Michigan (H).

Fackler Franz, brewer, b 180 S McCarty.

Fadely Lewis W, trav agt Hillebrand Hardware Co, h 229 N Liberty.

Fagan George, molder, b 181 S William (W D).

Fagan John, lab, r 127¹/₂ E Washington.

Fager Joseph C, porter, b 8 W Market.

Fahney John, lab, h 223 Elizabeth.

Fahney Philip, lab, b 57 S California.

Fahney Thomas, lab, h 573 W Vermont.

Fahner Henry, clk, h 455 National rd.

Fahle August R, foreman, h 419 Union.

Fahle Emma (wid Henry), h 127 E Merrill.

Fahle Paul, h 31 Newman.

Fahlsing Wm, b 646 N Senate av.

Fahnley Frederick (Fanney & McCrea), h 200 N Meridian.

FAHNLEY & MCCREA (Frederick Fahnley, Rollin H McCrea), Wholesale Millinery, 140-142 S Meridian, 39-41 McCrea and 8 W Louisiana; Tel 1010.

Fahner Jacob, carp, h e s Denny 3 n of Washington.

Fahrbach Andrew, carp, h 173 Bane.

Fahrbach Andrew, lab, b 109 Coburn.

Fahrbach George H, bookbinder, b 56 Fayette.

Fahrbach George H, finisher, b 109 Coburn.

SANBORN ELECTRIC CO., Electrical Contractors.

Will cheerfully furnish Estimates on all kinds of electrical work.

22 E. OHIO ST. Phone 1457.

THE FRED DIETZ CO.

WOODEN PACKING BOXES MADE TO ORDER.
FACTORY AND WAREHOUSE TRUCKS.
400 Madison Avenue.
Telephone 654.

B Indianapolis BUSINESS UNIVERSITY

23

Leading College of Business and Shorthand. Bryant & Stratton. Est. 1850. 10,000 former students holding positions. Easy terms. When Bld. Elevator. Tel. 499. See p. 4. E. J. Heeb, Pres.

BENJ. BOOTH PRACTICAL EXPERT ACCOUNTANT.

Thirty years' experience. First-class credentials.
Room 18, 82½ E. Washington St. Indianapolis, Ind.

348

FAH

INDIANAPOLIS DIRECTORY.

FAN

ESTABLISHED 1876.

TELEPHONE 168.

CHESTER BRADFORD,
SOLICITOR OF PATENTS,
AND COUNSEL IN PATENT CAUSES.

(See adv. page 6.)

Office:—Rooms 14 and 16 Hubbard Block, 8 W.
Cor. Washington and Meridian Streets,
INDIANAPOLIS, INDIANA.

Fahrbach Katherine (wid George P), h 109
Coburn.

Fahrbach Valentine, bartender, h 579 N Senate
av.

Fahron Albertina L, housekpr 1125 N Penn.
Fahron Christian, cabtnkr, h 130 Keystone
av.

Fahron Emil E, cashr, b 377 S Delaware.

Fahron George H, carver, h n e cor Centennial
and Coynor.

**FAHRION J GEORGE, Flour and
Feed, 373 S Delaware; Tel 1599; h
377 S Delaware.**

Fahrner Henry, clk Kipp Bros Co, h 162
Charles.

Failey Bruce F, student, h 585 N Delaware.

Failey Frank, carver, b cor Union and
Palmer.

Failey James F (Blair & Failey), receiver
O I H, 419 Indiana Trust Bldg, h 585 N
Delaware.

Failey John W, trav agt, h 72 Ft Wayne
av.

**FAILLES CHARLES, Ostrich Feathers,
28 S Illinois, h 140 N Senate av.**

Fair David, saloon, 793 N Senate av, h 791
same.

Fairall J Charles, contr, h 60 N Noble.

Fairbank Hiram C, trav agt, h 218 Key-
stone av.

Fairbanks Andrew K, watchman, h 56 Wal-
lack.

Fairbanks Charles W, lawyer, 37 Ingalls
Bk, h 410 Park av.

Fairbanks Crawford, treas Commercial
Wheel Co, h Terre Haute, Ind.

Fairbanks George W, carpet layer, b 19
Ketcham.

Fairbanks John F, butcher, b 271 N Ala-
bama.

**FAIRBANKS, MORSE & CO, L W Drew
Mngr, Scales, 70 S Meridian; Tel 179.**

Fairchild Manford E, foreman, h 74 Marion
av (W I).

Farleigh John S, bkkpr, h 882 W Highland
av (N I).

Faison Ella E, nurse, b 178 Minerva.

Faison George H, porter, h 178 Minerva.
Fait, see also Fate.



76 N. PENNSYLVANIA ST.,

MAKERS



PHONE 598.

Fait A Mae, teacher, b 717 E Market.

Fait Frank F, tel opr, b 717 E Market.

Fait Nenetie E, teacher Public School No
20, b 717 E Market.

Fait Wallace F, tel opr, b 717 E Market.

Fait Walter L, milk, h 717 E Market.

Faith Albert, lab, b 409 W North.

Faith Grant, student, h 127 W North.

Faith Henry, molder, b 5 Paca.

Faith Idoia, teacher, r 125 E North.

Faibe Allen R, steward The H R Allen
Natl Surgical Inst, h 102 N Capitol av.

Falconbury John G, armature winder, h 61
Nurdyke av (W I).

Falderman Barnett H, molder, h 74 Willow.

Falderman Frank G, tmstr, b 74 Willow.

Falender Julius, clk, b 126 Maple.

Falender Louis, junk, h 126 Maple.

Falender Samuel, junk, 92 Eddy, b 126
Maple.

Falk A Henry, tmstr, b 509 N California.

**FALK FREDERICK, Physician and
Surgeon, 47½ S Illinois, Tel 898;
Office Hours, 1-3 and 7-8 P M; h 682
N Illinois, Tel 714.**

Falk Henry, h 509 N California.

Falk Nannie P, milliner, 47 S Illinois, h
682 N Illinois.

Falke Frederick W A, porter, h 133 E St
Joseph.

Falkenstein Adolph A, huckster, h 418 S
Delaware.

Falkins John R, lab, h 110 S William (W D).

Fall Charles F, lab Wm B Burford, h 1050
E Michigan.

Fall Creek Mills, Charles Schofield & Co
proprs, Office 714 Broadway.

Fallon Edward, lab, h 100 Blake.

Fallon John, lab, h 21 Helen.

Fallon Julia (wid Martin), h 51 Helen.

Fallon Martin, lab, b 344 W Pearl.

Fallon Peter J, clk U S Pension Agency,
h 121 N Capitol av.

Falls Wm G, lab Deaf and Dumb Inst.

Faltings Edward, lab, h 137 Kennigton.

Falvey John H, mach, h 160 W McCarty.

Falvey Timothy, lab, h 160 W McCarty.

Falvey Timothy jr, mach, b 160 W McCarty.

Family Dress Guide Co, Mrs L L Jackson
pres, 1875 E Washington.

**FAMOUS CLOAK HOUSE, James Y
Brosnan Propr, 52-54 N Illinois.**

**FAMOUS STOVE CO (John H Ingling,
Lewis Mills), Stoves, 135 S Meridian;
Tel 1326.**

Fancher Frank G, miller, b 72 Cypress.

Fanciers' Gazette, Beriah & Pierce pubs, 47
Virginia av.

Fanger Edward W, trav agt, r 323 N Illi-
nois.

Fankhouse Wm, agt Singer Mnfng Co, r 74
W Washington.

Fanning Edward F, tel opr W U Tel Co, r
18 S Senate av.

Fanning John T, mach hd, h 226½ E Wash-
ington.

Fanning John W, tinner, h 60 Minerva.

Fanning Joseph T, r 39 Talbott Bk.

Fanning Joseph W, trav agt, b Grand Hotel.

Fanning Patrick E, lineman, h 264 S Senate
av.

Fanning Peter P, molder, h 482 E Georgia.

Fanser Frederick W, mach, h 249 Meek.

Fansler G Walton, driver, b 262 Martindale
av.

Fansler Joshua B, clk Bliss, Swain & Co,
h 179 N Penn.

Hose, Belting, Packing, Clothing, Druggists' Sundries, Bicycle
Tires, Cotton Hose, Etc.
New York Belting & Packing Co., L'td.

THE CENTRAL RUBBER & SUPPLY CO.
79 S. ILLINOIS ST., INDIANAPOLIS, IND.
PHONE 922.

A. METZGER AGENCY REAL ESTATE

ESTABLISHED 1863.

Fansler Mary A (wid David), h 215½ E Washington.
 Fansler Samuel O, lab, h 270 Alvord.
 Fansler Thomas H, lather, b n s Langley av 1 e of Beech.
 Fant Caroline M, b 346 N New Jersey.
 Fant Samuel, lab, h 182 Bismarck av (H).
 Farb Samuel, peddler, h 265 S Capitol av.
 Farber Peter F, lab, h 12 Sumner.
 Farby John W, packer, b n e cor 7th and Lenox.
 Farenbaugh Frank, lab, b 143 E Washington.
 Fargo Fayette C, supt Am Ex Co, h 916 N Delaware.
 Farhear Patrick, lab, h 88 Nordyke av (W D).
 Faries Louise M, teacher Public School No 20, b 159 Shelby.
 Fairies Timothy C, dentist, 108 Hoyt av, h same.
 Faries Werter F, engraver, h 139 Shelby.
 Faringer Dennis, lab, h 20 Martha (W D).
 Faris Frank H, letter carier P O, h 644 Park av.
 Fariss Harry C, trav agt, h 1212 N Illinois.
 Farlee Thomas E, plumber, b 83 Quincy.
 Farlee Wm B, lab, b 83 Quincy.
 Farlee Wm H, car rep, h 83 Quincy.
 Farley Clinton, motorman, b 489 College av.
 Farley John F, lab, h 98 Lee (W D).
 Farley John T, engr, h 140 Fletcher av.
 Farley Patrick, lab, h 28 Deloss.
 Farley Thomas, saw mnfr, 19 McNabb, h same.
 Farley Wm E, bkpr Miller Oil Co, h e s Charles 1 n of Carleton av (M).
 Farley Wm M, postmaster Mt Jackson, h w s Harris av 4 s of Jackson (M J).
 Farlow Edgar, mach hd, b 172 Bright.
 Farlow Mary C (wid John), h 173 Bright.
 Farman John H, stonecutter, h 415 S Capitol av.
 Farman Owen E, stonecutter, b 415 S Capitol av.
 Farmer Able, lab, b 96 Oregon.
 Farmer Charles W, clk Francke & Schindler, h 393 S Delaware.
 Farmer De Lotus, sawfiler, b 332 E Georgia.
 Farmer Edwin G, bkpr, h 103 Spann av.
 Farmer Emily, housekpr 210 Hamilton av.
 Farmer George E, brakeman, h 279 E North.
 Farmer George W, h 332 E Georgia.
 Farmer James, lab, h 140 Hosbrook.
 Farmer James I, lab, b 107 Ft Wayne av.
 Farmer James W F, lab, r 140 Hosbrook.
 Farmer Jason, lab, b w s Rural 2 s of 17th.
 Farmer Joseph, lab, h 367 Newman.
 Farmer Mary, nurse Indpls Orphan Asylum.
 Farmer Oliver T, molder, b 291 Blackford.
 Farmer Richard, mason, h rear 80 Yandes.
 Farmer Thomas, cashr Kershner Bros, r 109 N New Jersey.

FARMERS' AND BREEDERS' PROTECTIVE ASSOCIATION, Theodore J Endsley Pres, Frank B Mathews Sec and Treas, 855 E Michigan.

Farmers' and Breeders' Review, Farmers' and Breeders' Protective Assn pubs, 855 E Michigan.
 Farnar Abram, barber, 247 W South, h same.
 Farnham Daniel J, carp, r 103½ E Washington.
 Farnham Ella R, clk, h 294 N Liberty.
 Farnham Jerusha (wid Edward K), dressmkr, 75 W 5th, h same.
 Farnham Milton G, cigar mnfr, rear 243 N Noble, h 189 Fulton.

Henry H. Fay,

40½ E. WASHINGTON ST.,
**FIRE INSURANCE, REAL ESTATE,
 LOANS AND RENTAL AGENT.**

Farnsworth Caroline F, dressmkr, b 1124 N Meridian.
 Farnsworth Theodore W, phys, 64 W Market, r same.
 Farnsworth Theodore W jr, dentist, r 64 W Market.
 Farquhar Frances M (wid John H), h 477 N Penn.
 Farquhar George T, tel opr W U Tel Co, b 652 College av.
 Farra Annette L (wid Jesse B), h 46 Jefferson av.
 Farra Robert G, brakeman, h 46 Jefferson av.
 Farrabee Sanford D, ins agt, h 1166 N Penn.
 Farrell Benjamin Rev, pastor Mount Zion Baptist Church, h 117 W 4th.
 Farrell Catherine E, trimmer, b 472 N East.
 Farrell Catherine J, dressmkr, 221 N Alabama, h same.
 Farrell Charles B, clk, h 5½ Indiana av.
 Farrell Charles L, bkpr The State Bank of Indiana, b 226 N Delaware.
 Farrell Cora (wid Joseph P), h 18 Orange av.
 Farrell Daniel E, barber, 80 W South, h rear 279 S West.
 Farrell Edward, b 242 Bright.
 Farrell Elizabeth (wid Patrick K), h 299 S East.
 Farrell Frank W, brakeman, b 232 Michigan av (H).
 Farrell George, lab, b 177½ Indiana av.
 Farrell Henry E, driver, b 170 N Dorman.
 Farrell James, foreman, h 38 Warren.
 Farrell Jeremiah, fireman, b 1014 E Washington.
 Farrell John, carp, b 123 Clarke.
 Farrell John, lab, r 26 S Senate av.
 Farrell John S (J S Farrell & Co), h 438 College av.
 Farrell John W, enameler, b 26 S Senate av.
 Farrell Joseph A, fireman, h 23 Poe.
FARRELL J S & CO (John S Farrell), Plumbers, Steam and Gasfitters, 84 N Illinois; Tel 382.
 Farrell Maria (wid Patrick), h 407 W New York.

SALISBURY & STANLEY
 Office, Store and Bank Fixtures a Specialty.
 Repairing of all kinds done on short notice.
 177 Clinton Street, Indianapolis, Ind.
Contractors and Builders
 TELEPHONE 999.



13 N. MERIDIAN STREET.

INSURE YOUR PROPERTY WITH **FRANK K. SAWYER.**

350 FAR

INDIANAPOLIS DIRECTORY.

FAU

CHAS. A. DALE,

Investments, Real Estate,

Fire Underwriter,

ROOMS 729-30 AND 31 LEMCKE BLDG.

TELEPHONE 937.

Farrell Martin F, lab, h 179 S William (W J).

Farrell Mary, housekpr 390 Coburn.

Farrell Mary (wid John J), h rear 169 Davidson.

Farrell Michael, clk, h 1014 E Washington.

Farrell Michael H, stonecutter, 208 W Washington, h 242 Bright.

Farrell Patrick H, hostler, b 339 S East.

Farrell Robert, gasfitter, h 88 Agnes.

Farrell Robert G, brakeman, h 46 Jefferson av.

Farrell Roger, clk, b 73 W Georgia.

Farrell Thomas, lab, h 673 W Vermont.

Farrell Thomas, plumber, b 39 N Alabama.

Farrell Thomas H, tel opr P C C & St L Ry, h 46 Temple av.

Farr George A, lab, h 133 Locke.

Farrington Charles L, farmer, h w s Schurmann av nr Fremont (N I).

Farrington Julius P, farmer, h 624 Miller av (M P).

Farrington Wyatt L (Farrington & Pedigo), r 275½ W Washington.

Farrington & Pedigo (Wyatt L Farrington, Wm F Pedigo), saloon and livery, 275 W Washington.

Farris John, lab, h 52 Thomas.

Farrow Donzy C, h 1151 E Washington.

Farrow James, painter, b 40 Mill.

Farrow Willis R, student, b 156 W Washington.

Farry Wm R, cashr The McElwaine-Richards Co, b 1095 N Illinois.

Fasey Wm, painter, h rear 53 Church.

Fasset Charles S, clk, h 31 Cornell av.

Fastlben Henry, clk, h 332 Fulton.

Fate, see also Fait.

Fate August F, condr, h 37 Beacon.

Fate Catherine (wid Philip), h 37 Beacon.

FATE GEORGE, MANAGER, Barber, 15 Monument pl, h 25 Tacoma av.

Fate Laura B, dressmkr, 21 S Alabama, h 25 Tacoma av.

Fate Wm, motorman, h 35 Beacon.

Fatout Ansel (M K Fatout & Sons), b 233 N Illinois.

Fatout Arthur, clk, b 326 N Illinois.

Fatout Daniel H, condr, h 1084 W Washington.

GEO. J. MAYER,

MANUFACTURER OF

SEALS

STENCILS, RUBBER STAMPS, CHECKS, BADGES, DOOR PLATES, ETC.

3 S. Meridian St., Ground Floor. TEL. 1886

FATOUT HERVEY B, Surveyor and Civil Engineer, Room 1, 30½ N Delaware, h 373 N Capitol av. (See adv in classified Civil Engineers.)

Fatout James N, sign painter, 66 W Market, h 37½ W Market.

Fatout Joshua L, condr, h 326 N Illinois.

Fatout J Noble, painter, r 37½ W Market.

Fatout Moses K (M K Fatout & Sons), b 233 N Illinois.

FATOUT M K & SONS (Moses K. Warren and Ansel), Planing Mill and Lumber, 443-463 E St Clair; Tel 677.

Fatout Nellie B, teacher, b 326 N Illinois.

Fatout Walter P, bkkrp, b 326 N Illinois.

Fatout Warren (M K Fatout & Sons), b 233 N Illinois.

Faucett, see also Fausset.

Faucett Alfred, carp, b 317 N California.

Faucett Charles E, driver, h 317 N California.

Faucett Emmett J, clk, h 439 W Udel (N D).

Faucett James E, driver, h 297 N California.

Faucett Joseph T, farmer, b 277 Douglas.

Faucett Leroy, lab, b 317 N California.

Faucett Nancy L (wid Benjamin), b 317 N California.

Faught Abraham E, carp, 26 Ruckle, h same.

Faught Clement V, condr, b 259 E New York.

Faught George W, clk, h 281 Bellefontaine.

Faught James L, trav agt, h 259 E New York.

Faught Oren H, broker, 218½ N Meridian, h 844 W Morris.

Faulhaber Bonaventure Rev, asst Sacred Heart Church, h n w cor Union and Palmer.

Faulhaber John, mach hd, h 50 Morton.

Faulconer Alvin J, horseshoer, 446 E Washington, b 70 Buchanan.

Faulconer James S, bksmith, h 70 Buchanan.

Faulconer, Joseph K, uphtr, b 70 Buchanan.

Faulkner Anna, r 116½ W New York.

Faulkner Blanche M, stenog L P Harlan, b 20 Wilcox.

Faulkner Charles, ironwkr, b 146 Michigan (H).

Faulkner Charles F (Faulkner & Webb), h 123 Ruckle.

Faulkner Claude H, mach, b 20 Wilcox.

Faulkner Edgar, salesman Indpls Pickling and Preserving Co, b 419 W Washington.

Faulkner George A, lab, b 441 N California.

Faulkner Harriet (wid George), h 441 N California.

Faulkner James, lab, b 149 Elizabeth.

Faulkner John J, carp, h 180 Agnes.

Faulkner Joseph H, engr, h 20 Wilcox.

Faulkner Lewis, lab, b 180 Agnes.

Faulkner Louis A, salesman Indpls Pickling and Preserving Co, h 9 E Grand av.

Faulkner Mary (wid Oscar), h 231 W Michigan.

Faulkner Rhoda, confr, 180 Agnes, h same.

Faulkner Wm, creamery, 402 S Meridian, b 376 Union.

Faulkner & Webb (Charles F Faulkner, Homer C Webb), proprs Indpls Pickling and Preserving Co, 91 N Delaware.

Faulstich Louis, baker, h 229 Buchanan.

Faulstich Magdalena (wid John), h 108 Woodlawn av.

THE C. H. BLACK MFG. CO. { FINE BROUGHAMS, BRAKES AND VEHICLES FOR PRIVATE OR STREET WORK. 44 EAST MARYLAND STREET.

IF CONTINUED to the end of its dividend period, policies of the **UNITED STATES LIFE INSURANCE CO.**, will equal or excel any investment policy ever offered to the public.

E. B. SWIFT, Manager,
25 E. Market St.

Fauple Henry, meats, 151 N Noble, h same.
 Fauser Frederick W, mach, h 15 Leota.
 Fauset Wm L, trav agt, b 277 N Delaware.
 Fausset, see also Faucett.
 Fausset Charles E, insp, h 18 Stewart pl.
 Fausset Charles S, clk, h 31 Cornell av.
 Fausset, Elizabeth L, r 90½ Mass av.
 Faust, see also Foust.
 Faust Charles E, mach, h s e cor Ohio and Gillard av.
 Faust Frank A, porter, h 35 Coburn.
 Faust George H, foreman, h e s Sherman Drive 2 s of Alexander av.
 Faust George W, engr, h 60 N State av.
 Faust Joseph A, lumber, h 179 Jefferson av.
 Favour Alonzo, painter, h 150 Michigan av.
 Fawcett Morton, clk Columbia Club, h 246 S East.
 Fawknor Charles B, clk R M S, h 36 W Michigan.
 Fawknor Eugene, driver, r 116 N Meridian.
 Fawknor Flora M, pianist Indiana Conservatory of Music, h 36 W Michigan.
 Fay, see also Feyh.
 Fay Florence, prin Public School No 21, h s s Lawrence 1 w of Hazel.
FAY HENRY H, Real Estate, Loans, Rental and Insurance Agent, 40½ E Washington; Tel 821; h 847 E Michigan. (See right top cor cards.)
 Fay John J, h 422 N Illinois.
 Fay Louis N, clk, b 422 N Illinois.
 Fay Winifred T, trimmer, b 302 W Maryland.
 Feadler Henry F, lab, b 517 E 8th.
 Feadler John A, shoemkr, 517 E 8th, h same.
 Fear Henry C, car insp, h 131½ Newman.
 Fearey John, brick contr, 477 N East, h same.
 Fearis Abbie J (wid George L), b 911 N Capitol av.
 Fearnought August, b 50 Elm.
 Fearnought Charles, sec and treas Western Furniture Co, h 58 Beaty.
 Fearnought Dorothea (wid Ernest), h 50 Elm.
 Fearrin Charles, lab, b 417 W Udell (N D).
 Fearrin Leander, farmer, h 417 W Udell (N D).
 Fearrin Wm H, lab, b 417 W Udell (N D).
 Fearon James F, waiter, h rear 258 S Meridian.
 Feaster Daniel A, mach hd, h 55 Clifford av.
 Featheringill Anna C, teacher Brighwood Public School, b n s Sutherland 1 e of Gale (E).
 Featheringill Forrest, mach hd, b 46 Paw Paw.
 Featherlin Samuel, lab, h 44 Cora.
 Featherlin Wm, lab, b 44 Cora.
 Featherston Wm E, h 200 Bright.
 Featherstone Anna (wid Jeremiah), h 352 S Alabama.
 Featherstone Daniel, watchman, h 402 S Delaware.
 Featherstone Ellen, b 357 E Delaware.
 Featherstone Wm P, storekpr, h 107 Bright.
 Fetherstone Wm W, mach, h 53 Malott av.
 Fechtmaun Daniel D, teacher, h 74 Buchanan.
 Fechtmann Henry W, bkkpr The H Lieber Co, h 411 S New Jersey.
 Fecker Joseph, driver, h rear 669 E Washington.
 Federle Jacob, sawyer, h 218½ E Morris.
 Federspiel John, porter, b 44 N Senate av.
 Federspill Henry, molder, h w s Judge Harding 1 s of Washington (W D).



Pederspill Michael, saloon, 27 S Illinois and 289 N Noble, h 336 N Noble.
 Pee Mary A (wid Aaron), b 40 Arch.
 Pee Oran G, condr, h 479 W Eugene (N D).
 Peelemyer Joseph F (Wheeler Dressed Reef Co), acct Indpls Abattoir Co, h 15 Edward (W D).
 Peely Daniel, b Hotel English.
 Peeney Bridget, b 284 W Vermont.
 Peeney Catherine (wid Michael), h 103 Elm.
 Peeney Catherine, forewoman, b 103 Elm.
PEENEY FURNITURE AND STOVE CO (George E Peeney, James Reinhaa), Furniture and Stoves, 76-78 W Washington.
 Peeney George E (Peeney Furniture and Stove Co), h 254 S Missouri.
 Peeney James, lab, h 30 Haugh (H).
 Peeney John, lab, b 52 Minerva.
 Peeney John, molder, h 50 Tremont av (H).
 Peeney Lawrence, lab, b 57 S California.
 Peeny Timothy, saloon, 315 W Washington, h same.
 Peeser Charles J, harnessmkr, h 251 Bright.
 Peeser Nellie, stenog, b 251 Bright.
 Peet Katherine (wid Joseph), h 304 E South.
 Peete George H, shoemkr, h 229 S Alabama.
 Pegan Thomas A, h 1717 N Illinois.
 Pehr Charles C, h Golden Hill.
 Pehr Christian, carp, b 96 W 7th.
 Pehr Conrad, tailor, b 237 Coburn.
 Pehr Emil, caner, r 446½ W Udell (N D).
 Pehr Henry, bookbinder, h 64 Highland pl.
 Pehr John C, tinner, b 237 Coburn.
 Pehrbach John W, foreman, h 40 Ashland (W D).
 Pehrbach Joseph F, clk, h rear 151 Wood-lawn av.
 Pehrbach Louis H, clk Charles J Kuhn Co, b 335 S Meridian.
 Pehrbach Michael C, cellarman, h 177 Maple.
 Pehrbach Therese (wid Joseph), h 335 S Meridian.
 Feibleman Bert L, clk, b 226 E New York.
FEIBLEMAN CHARLES D, Lawyer, 90 E Court, h 180 N East.



PATENT SOLICITORS, MECHANICAL EXPERTS.

Inventions Perfected. Ideas Made Real.

THURMAN & SILVIUS,

Experts in Infringements, Railway and Mechanical Causes at Law.

WHEN BUILDING, OPP. POST OFFICE.

THEODORE F. SMITHER
 Competent and Responsible
 ROOFER
 Office, 169 West Maryland St.
 Telephone 861.

COAL AND LIME Cement, Hair, Sewer Pipe, etc. **BALKE & KRAUSS CO.**
 Cor. Missouri and Market Sts.

DALTON & MERRIFIELD { LUMBER ←

South Noble St., near E. Washington

352

FEI

INDIANAPOLIS DIRECTORY.

FEN

M. B. WILSON, Pres. W. F. CHURCHMAN, Cash.

THE CAPITAL NATIONAL BANK,

INDIANAPOLIS, IND.

Our Specialty is handling all Country Checks and Drafts on Indiana and neighboring States at the very lowest rates. Call and see us.

Interest Paid on Time Deposits.

28 S. MERIDIAN ST., COR. PEARL.

Feibleman Dora (wid Leopold), h 226 E New York.
 Feibleman Harry, plater, r 134 W Ohio.
 Feibleman Harry L, trav agt, b 180 N East.
 Feibleman Isidore, lawyer, 137 Commercial Club Bldg, b 180 N East.
 Feibleman Joseph L, trav agt Daniel Stewart, b 226 E New York.
 Feibleman Leon, plater, r 134 W Ohio.
 Feicke Rudolph (Aldridge & Feicke), b 424 E St Clair.
 Feil Alphonso G, millwright, b 127 Hadley av (W D).
 Feil John, h 127 Hadley av (W D).
 Feiler Joseph, lab, h 620 S East.
 Feiner Julius F, watchmkr, h 30 Gresham.
 Feisel August H, clk, b rear 100 Hoyt av.
 Felsler Albert, cook The Denison.
 Feist Andrew J, molder, h 9 Highland av (H).
 Feit Modestus, lab, h 521 W Jones (N D).
 Feit Peter, lab, h n s Fremont 1 w of canal (N D).
 Feitler Ida (wid Gottlieb C), h 126 Greer.
 Feizer John, engr, h 303 Alford.
 Feid Clemens, lab, h 18 Vinton.
 Feid Henry C, bkkpr Parry Mngf Co, b 18 Vinton.
 Feid Oscar P, cigar mnfr, n e cor Michigan and canal, h 178 W Michigan.
 Feid Wm, florist Insane Hospital.
 Felder Eliza (wid Edmund), h 310 E Washington.
 Feldkamp Reinhard W, whol liquors, 267 E Washington, h 135 Central av.
 Feldman August, lithog Wm B Burford, b 871 N Penn.
 Feldman John H, clk Henry Syerup & Sons, r 45 1/2 N Capitol av.
 Feldmann, see also Feltmann.
 Feldmann H Henry, papercutter Wm B Burford, h 30 Kansas.
 Feldmann J Henry, pressman, b 30 Kansas.
 Feldmeier Charles, lab, h 394 Chestnut.
 Feldpusch Conrad, driver, h 428 E Vermont.
 Feldpusch John, h 403 E New York.
 Fedstein Solomon, peddler, h 586 W Washington.

Metal Ceilings and all kinds of Copper,

Tin and Sheet Iron work.

O. B. ENSEY,

TELEPHONE 1562.

CORNER 6TH AND ILLINOIS STS.

Feldt Carl, cabtmkr, h 12 Herman.
 Felix Adele (wid John M), b 350 Cornell av.
 Felix Julia (wid John), b 908 N Alabama.
 Fell Harry M, trav agt, r 25 The Blachernae.
 Feller Caroline (wid Charles), b 263 W Pearl.
 Feller John, grocer, w s Harris av 5 s of Jackson (M J), h same.
 Feller Louis, jeweler, 218 E Washington, h 357 Central av.
 Feller Margaret (wid George J), b 79 N New Jersey.
 Fellows Lewis L, agt Midland Fast Freight Line, 26 S Illinois, h 229 College av.
 Fells Harry J, h 363 S Olive.
 Fells Wm B, stair buidler, 399 E Market, h 136 Spann av.
 Felske Ludwig, porter, h 59 Downey.
 Felske Paul, clk Hollweg & Reese, b 59 Downey.
 Felt August, lab, h 19 Alford.
 Felt Ernest, driver, b 78 N Gillard av.
 Felt Geraldine E, h 189 1/2 Ft Wayne av.
 Feltmann, see also Feldmann.
 Feltmann Herman, shoemkr, h 83 Palmer.
 Felton Alexander, clk, h 382 Coburn.
 Felton Charles S (Felton & Son), b 424 W Udell (N J).
 Felton Eliza, cook, h 310 E Washington.
 Felton Grant, motorman, b 70 Minerva.
 Felton Leroy, driver, h 170 Dougherty.
 Felton Mary E (wid Ransom H), h rear 70 Yandes.
 Felton Ray, driver, h 667 1/2 Virginia av.
 Felton Sylvander (Felton & Son), h 424 W Udell (N D).
 Felton & Son (Sylvander and Charles S), grocers, 548 W Udell (N D).
 Feltz Ernestina (wid Philip), h 476 W New York.
 Feltz John L, mach, b 476 W New York.
 Feltz Joseph A, mach, b 476 W New York.
 Feltz Philip J, cooper, b 476 W New York.
 Feltz Wm J, mach, h 480 W New York.
 Femyer Frank, painter, h 539 Madison av.
 Femyer Jesse, mach hd, h 11 Rock.
 Fender Edward C, plumber, b n s Fountain 1 e of Fall creek.
 Fender Frank, lab, b 68 Hoyt av.
 Fender Mary A (wid Jacob), b 68 Hoyt av.
 Fender Nicholas, miller, h 34 Fountain.
 Fendley Anna, r 37 1/2 Kentucky av.
 Fendley Catherine J (wid John), b 158 Johnson (W D).
 Fendley Salathiel C, lab, b rear 1 Rathbone.
 Fenger Edwin W, trav agt, b Roosevelt House.
 Fenley Addison C, condr, b 770 W Washington.
 Fenley Mary S, h 628 Home av.
 Fennell James, lab, b 43 Henry.
 Fennell John A (Fennell & Blaisdell), h 181 S New Jersey.
 Fennell Wm T, checkman, h 143 High.
 Fennell & Blaisdell (John A Fennell, Wm F Blaisdell), feed, 171 Virginia av.
FENNEMAN EDWARD W, Grocery and Meat Market, 299 N Senate av, r 286 same.
 Fenneman George W, tmstr, h 176 Union.
 Fenneman Wm H, lab, b 176 Union.
 Fennessey Ellen, bkkpr, b 15 Tecumseh.
 Fennessey John, mach, h 15 Tecumseh.
 Fenter Frederick, b 55 Nurdyke av (W D).
 Fenter Frederick jr, engr, h 55 Nurdyke av (W D).
 Fenter George F, tailor, b 24 King.
 Fenter Wm G, engr, h 24 Lynn av (W D).
 Fenton Arthur, condr, b 570 W Francis (N 1).

THE CRIPPIN-KERNODE GLASS CO.
 Estimates and Designs Furnished on Application.
 81 NORTH DELAWARE STREET.

PAPER BOXES

SULLIVAN & MAHAN,
 21 1/2 West Washington St.

Fenton Charles F, filer, h 128 Christian av.
 Fenton Ellsworth, mach, h 1102 N Senate av.
 Fenton John, mach, h 186 Columbia av.
 Fenton John B, bkpr J A Everitt Seedsman, r 131 W Ohio.
 Fenton Michael, b 19 Oxford.
 Fentz Chauncey D, brakeman, h 23 Lawn (E).
 Fergentia Gustav, clk Charles J Kuhn Co, h 264 N California.
 Ferger August, uphtr, b 93 Chadwick.
 Ferger Charles, baker, h 93 Chadwick.
 Ferger Charles, feed, 45 Virginia av, h 541 N Capitol av.
 Ferger Charles Jr, clk, b 541 N Capitol av.
 Ferger Edward, clk Bates House Pharmacy, b 541 N Capitol av.
 Ferger Eliza (wid Louis), h 187½ E Washington.
 Ferger John C, weaver, h 183½ E Washington.
 Ferger Louis H, clk, h 449½ Central av.
 Ferger Nelson, lab, b 45 Maple.
 Ferger Wm, driver, b 187½ E Washington.
 Ferguson, see also Furganson.
 Ferguson Albert, lab, h 152 Harmon.
 Ferguson Albert J, enameler, h 373 Fletcher av.
 Ferguson Alfred P, chairmkr, r 19 S Senate av.
 Ferguson Alonzo, salesman J D Adams & Co, h 457 Park av.
 Ferguson Amos, lab, b 664 W McLene (N D).
 Ferguson Ann V (wid Archibald), h 499 Broadway.
 Ferguson Anna A (M J & A A Ferguson), b 103 N Beville av.
 Ferguson Benjamin B, mach, r 46 S Capitol av.
 Ferguson Caroline (wid Andrew), h 81 Columbia al.
 Ferguson Charles, carp, b 1683 N Senate av.
 Ferguson Charles, waiter, r rear 177 N West.
 Ferguson Charles E, phys, 44 E Ohio, city sanitarian, 10 Court House, h 1102 N Penn.
 Ferguson Clements A, jeweler, h 49 W 7th.
 Ferguson David, barber, h 21 Wood.
 Ferguson David, lab, b 9 Rhode Island.
 Ferguson David E, mach hd, b 475 E St Clair.
 Ferguson Edward, lab, h 18 Edward (W D).
 Ferguson Edward H, bricklayer, h 463 N Meridian.
 Ferguson Ella, confr, 552 Virginia av, h same.
 Ferguson Frank C, phys, 208 N Alabama, h 487 Park av.
 Ferguson George H, lab, b 37 Brett.
 Ferguson George I, clk I D & W Ry, b 49 W 7th.
 Ferguson Henry C, clk Indpls Union Ry, r 2½ Fletcher av.
 Ferguson Henry R, lab, b 35 Brett.
 Ferguson Henry S, collr, h Rural 2 s of Clifford av.
 Ferguson Isabel L, teacher Public School No 35, h 1102 N Penn.
 Ferguson James, coachman, h rear 172 N West.
 Ferguson James A, bookbinder Wm B Burford, r 24½ Kentucky av.
 Ferguson James B, musician, b 52 Bates.
 Ferguson James N, lab, h 645 S State av.
 Ferguson Jennie M (wid Jesse), dressmkr, 320 E Louisiana, h same.
 Ferguson Jesse, tmstr, h 153 Harmon.
 Ferguson John, porter, r 21 Roanoke.
 Ferguson John, supt Kingan & Co, h 240 N West.

THOS. C. DAY & CO.
Financial Agents and Loans.

 We have the experience, and claim to be reliable.
Rooms 325 to 330 Lemcke Bldg.

Ferguson John I, genl baggage agt Union Station, b 49 W 7th.
 Ferguson John T, mach hd, h 19 S Senate av.
 Ferguson Lester P, paperhanger, b 3 Margaret.
 Ferguson Mary (Union Co-operative Laundry), b 475 E St Clair.
 Ferguson Mary J (M J & A A Ferguson), h 103 N Beville av.
 Ferguson Mary P (wid Thomas M), b 33 St Peter.
 Ferguson M J & A A (Mary J and Anna A), dressmks, 103 N Beville av.
 Ferguson Nicholas C, lab, h 33 St Peter.
 Ferguson Oscar, tmstr, h 153 Harmon.
 Ferguson Rezin, b 1101 N Penn.
 Ferguson Robert, mach, b 334 W Washington.
 Ferguson Robert A, tinner, h 168 S Linden.
 Ferguson Robert H, bricklayer, h 27 W Pratt.
 Ferguson Samuel L, lab, h 475 E St Clair.
 Ferguson Sinks W, music teacher, 143 Dougherty, h same.
 Ferguson Thomas, porter, b 83 Fayette.
 Ferguson Thomas M, lab, b 33 St Peter.
 Ferguson Wm, carp, h 103 N Beville av.
 Ferguson Wm, express, b 21 Fayette.
 Ferguson Wm, lab, b 37 Brett.
 Ferguson Wm A, h 2½ Fletcher av.
 Ferguson Wm B, painter, h 28 Sinker.
 Ferguson Wm C, timekpr, h 510 E Georgia.
 Ferguson Wm J, lab, b 334 W Washington.
 Ferguson Wm N, lab, b 464 Indiana av.
 Ferguson Wm O, lab, b 475 E St Clair.
 Feringer Dennis, lab, h 18 Martha (W D).
 Fern Ethel (wid Frank), h 222½ E Washington.
 Fern Frank, mach, h 395 N East.
 Ferneling Frank J, mach, b 53 High.
 Ferneling Henry F, cigarmkr, h 335 S New Jersey.
 Ferneling Herman H, cigarmkr, b 335 S New Jersey.
 Ferneling Josephine (wid Henry), h 335 S New Jersey.
 Fernkas John, barber, 195 Howard (W D), h same.

WAGONS
 Built, Repaired and Repainted by
BERND · BROS.,
 69 and 71 W. Morris St.

WILLIAM WIEGEL · PHONE 829 } 6 W. LOUISIANA ST. } SHOW CASES
 MANUFACTURER OF

J. H. TECKENBROCK

House, Sign and Fresco Painter,
 94 EAST SOUTH STREET

(COMPOSED OF UNION LAUNDRY GIRLS.)
UNION CO-OPERATIVE LAUNDRY
 NOS. 138, 140 AND 142 VIRGINIA AVENUE,
 INDIANAPOLIS, IND.
 TELEPHONE 1268.
 T. E. SOMERVILLE, MANAGER



PATENT SOLICITORS.

THURMAN & SILVIUS,

Mechanical Engineers and Draughtsmen.

Experts in Infringements, Railway and Mechanical Causes at Law.

WHEN BUILDING, OPP. POST OFFICE.

- Ferns Arthur A, clk Fahnley & McCrea, h s s Clifford av 1 e of Rural.
 Feron James, waiter, h rear 256 S Meridian.
 Ferracane Frank, lab, h 232 S East.
 Ferracane Samuel, fruits, 67 E Mkt House, h 230 S East.
 Ferrall Andrew, mach hd, b 241 Indiana av.
 Ferrall Edward, h 241 Indiana av.
 Ferrall Joseph E, painter, b 497 W Francis (N D).
 Ferrall Josephine, music teacher, 241 Indiana av, h same.
 Ferree, see also Ferry.
 Ferree John C, bkkpr Holliday & Wyon, h 630 N Penn.
 Ferree Shadrach L, phys, 725 E Washington, h same.
 Ferree V Morris, clk Railway Officials' and Employees' Accident Assn, h 400 N Alabama.
 Ferree Wm, salesman, h 96 Andrews.
 Ferrell George F, hostler, h 11 Lawa (B).
 Ferrell Jeremiah, fireman, h 34 N Gillard av.
 Ferrell Milton G, lab, b 419 W Eugene (N D).
 Ferrell Wayne, clk, h 1338 Isabella (N D).
 Ferreter James, lab, h 173 1/2 E Louisiana.
 Ferrie Edward J, mach, b 359 S Alabama.
 Ferris Arlen, carp, b 649 W Armstrong (N D).
 Ferris Arthur H, clk The When, b 227 E New York.
 Ferris Clarence H, mngr English Opera House Pharmacy, b Hotel English.
 Ferris Ellsworth W, cutter, b 553 Union.
 Ferris Harry, carp, h 649 W Armstrong (N D).
 Ferris Iredell V, clk, b s s Washington 5 w of Harris av (M J).
 Ferris John, lab, h 9 Melkel.
 Ferris John E, saloon, 90 W Washington, r Senate Hotel.
 Ferris John S, clk I D & W Ry, h 121 E 6th.
 Ferris Martha (wid Hezekiah), b 74 E 25th.
 Ferris Wm E, lab, b 553 Union.
 Ferriter Anna, dressmkr, 234 Bright, b same.
 Ferriter Elizabeth, h 199 Bates.

THE W. G. WASSON CO.,
 130 Indiana Ave. Tel. 989.

STEAM

COAL

Car Lots a Specialty. Prompt Delivery.
 Brazil Block, Jackson and Anthracite.

- Ferriter Mary (wid Morris), h 1000 S Meridian.
 Ferry, see also Ferree.
 Ferry Gertrude E, housekpr 75 1/2 Mass av.
 Ferry Louis, carp, b 30 Dougherty.
 Fertig Charles D, clk, h rear 348 E St Clair.
 Fertig Emil (Fertig & Kevers), h 340 N Senate av.
 Fertig Francis, painter, b 299 E Vermont.
 Fertig Frank, h 470 N Senate av.
 Fertig Joseph, lab, h 157 Harmon.
 Fertig Louis, painter, h 174 W New York.
FERTIG & KEVERS (Emil Fertig, Gustave W Kevers), Painters, 8 W Market; Tel 120.
 Fesey Thomas, lab, h rear 53 Church.
 Feskey Wm, lab, b 324 W Maryland.
 Fesler Ellis C, clk, b 74 Fletcher av.
 Fesler Emile C, clk The When, h 93 Cornell av.
 Fesler Eva, milliner, b 31 1/2 Virginia av.
FESLER JAMES W, Clerk Marion County, 24 Court House, h 74 Fletcher av.
 Fesler John F, dep Clk Marion County, h 10 Clay.
 Fesler John R (Fesler, Totten & Co), h 74 Fletcher av.
 Fesler Thomas, carp, h 31 1/2 Virginia av.
 Fesler, Totten & Co (John R Fesler, John J Totten, John E Harrell), live stock com, Union Stock Yards (W D).
 Fesler Wm B, carp, 290 Union, h same.
 Fesmire John C, lineman, b 95 N Meridian.
 Fess George M, merchant police, h 424 N California.
FESSLER DAVID, Choice Wines, Liquors and Cigars, opp Schmidt's Brewery, 180 E McCarty, h same.
 Fessler Frederick, carp, b 1321 N Senate av.
 Fetrow Amelia A, dressmkr, 226 E Louisiana, h same.
 Fetrow John, lab, h 94 Yandess.
 Fetsch Carl P, artist, h 702 E Market.
 Fetsch Carl T, clk Bliss, Swain & Co, b 702 E Market.
 Fette Charles, tailor, b 229 S Alabama.
 Fette Charles F, tailor, h 427 E Ohio.
 Fette George H, shoemkr, b 229 S Alabama.
 Fette Nicholas, millwright, b 390 Union.
 Fette Nicholas H, miller, h 34 Wyoming.
 Fette Wilhelmina (wid George), h 229 S Alabama.
 Fette Wm G, tel opr W U Tel Co, b 229 S Alabama.
 Feters Carroll E, lab, b 40 Arch.
FETERS FRANK, Upholsterer and Furniture Repairer, 124 Mass av, h 40 Arch.
 Petty Arnold, harnessmkr, h rear 209 Douglass.
 Petty Arnold H jr, clk Holliday & Wyon, b rear 209 Douglass.
 Petty Catherine (wid Josephine), h 275 S Senate av.
 Petty Christina M, b 7 Gatling.
 Petty David W, turner, b 275 S Senate av.
 Petty John C, harnessmkr, h w s Addison 1 s of Washington (M J).
 Petty Josiah T, lab, b 275 S Senate av.
 Petty Sarah (wid John H), h 235 S Noble.
 Petty Wm O, lab, b 235 S Noble.
 Feucht Paul, baker, 28 King av (H), h same.
 Feuchter Christian E, meats, 579 Madison av, h same.

CLEMENS VONNEGUT
 184, 186 and 192 E. Washington St.

**Wire Rope, Machinery,
 Lathes, Drills and Shapers**

DRIVEN WELLS

And Second Water Wells and Pumps of all kinds at
CHARLES KRAUSS', 42 S. PENN. ST.,
Telephone 465.

FEU

INDIANAPOLIS DIRECTORY.

FIL

355

Feunke Anthony, barber, b 548 S West.
Fewel Howard, waiter, r 49 Hubbard Bk.
Feyh, see also Fay.
Feyh George A, lab, h 548 S New Jersey.
Feyh Henry, driver, h 548 S New Jersey.
Feyh John, lab, h 223 Elizabeth.
Fiala John, mach hd, h 16 Sullivan.
Fiance George, lab, h 246 Fayette.
Fichtner Wm G, foreman, h 279 S West.
Fick Daniel W, lab, h 217 S New Jersey.
Fick Deloss, lab, h 217 S New Jersey.
Fickel Alfred, policeman, b 140 N East.
Fickenwarth John L, lab, h 10 Wilcox.
Fikes Edwin, bill poster, r 321 1/2 Kentucky av.

Fikes Laura, r 38 1/2 Kentucky av.
Fickinger David H, driver, h 206 Davidson.
Fickinger Gustav, clk, b 264 N California.
Fickinger Will J, clk C C C & St L Ry, b 203 Davidson.
Fickle Josephine, printer, b 80 Ft Wayne av.

Fickle Manington, fruit, h 80 Ft Wayne av.

FIDELITY BUILDING AND SAVINGS UNION, Harvey M La Follette Pres. James B Patten Vice-Pres, Edward J Robison Sec, Cyrns F Mosier Treas. Orin Z Hubbell Attorney. 81-83 W Market; Tel 1066.

Fidelity Saving and Loan Assn The, Charles A Webb pres, Thomas Smith vicepres, Wm W Christy treas, Wm M Lewis sec, 184 Indiana av.

FIDELITY AND DEPOSIT CO OF MARYLAND, George W Pangborn Genl Agent, 91 E Market; Tel 140. (See left top lines.)

Fidler Emma F (wid John H), b 119 Ramsey av.

Fidler Harry L, engr, b 779 E Washington.
Fieber Herbert E (Fieber & Reilly), h 273 E St Clair.

Fieber Josephine (wid Wm), h 232 N Alabama.

FIEMER & REILLY (Herbert E Fieber, John J Reilly), Real Estate and Insurance, 84 E Market.

Fiedler Harry L, engr, b 805 E Washington.
Fiedler Henry, electrician, h 218 E Market.
Fiedler Ida (wid Gottlieb C), h 126 Greer.

Fiel Augustus G, money delivery clk Am Ex Co, h 43 Madison av.

Fiel Charles, plumber, b 43 Madison av.

Fiel John, carp, b 85 Wright.

Fiel Wm, clk Am Ex Co, b 43 Madison av.

Fiel Augustus P, clk, b 318 E St Clair.

Fiel David A, gearmk, h 68 McGinnis.

Fiel Frank W, trav agt Wyckoff, Seamans & Benedict, b 182 East Drive (W P).

Fiel George E, mngr Wyckoff, Seamans & Benedict, 34 E Market, h 182 East Drive (W P).

Fiel Greenberry, h 120 Ramsey av.

Fiel Jennie, b 276 S Illinois.

Fiel John W Rev, h 1261 E Washington.

Fiel Joseph A, mach, b 129 Ramsey av.

Fiel Martin H, phys, 1 Broadway, h 318 E St Clair.

Fiel Omri T, carp, 120 Ramsey av, b same.

Fiel Richard A, hotel 35 W Georgia, h same.

Fiel Sanford E (Berry & Fied), barber, 307 Mass av, h 51 Newman.

Fielder Albert, tmstr, b 269 E Pearl.

Fielder Edward G, butcher, b Chitwood House.

Fielding Roy D, driver, r 160 S New Jersey.

THE
WHEN
IS A WORLD BEATER.

Fields Charles W, bkkpr Wm H Ballard, b 278 N East.

Fields Edward, lab, b 98 Maxwell.

Fields Fannie (wid Henry), h 2 Susquehanna.

Fields George W, lab, h 700 Madison av.

Fields Henrietta (wid Anderson), h 177 W 5th.

Fields James M, shoemkr, 72 S West, h same.

Fields John, lab, h 63 N Dorman.

Fields John B, foreman, h 79 W Wabash.

Fields John F, barber, 1555 N Illinois, h 230 Howard.

Fields J Henderson, tmstr, h 369 S Capitol av.

Fields Lemuel W, h 562 Jefferson av.

Fields Milton B, b 79 W Wabash.

Fields Samuel W, policeman, b 399 Lafayette.

Fields Wm, lab, h 202 Oregon.

Fields Wm, lab, b 202 Oregon.

Fields Wm A, filer, b 179 S Meridian.

Fiemeyer Andrew, molder, h e s Chestnut nr Belt R. R.

Pierce John J, cooper, h 83 S California.

Fiesel Charles, boiler-mkr, b 230 Fletcher av.

Fiesel George A, clk, h 86 Benton.

Fiesel Jacob A, blksmith, b 230 Fletcher av.

Fiesel Wm H, blksmith, b 230 Fletcher av.

Fife George W, bkkpr, h 461 N East.

Fife Wm, contr, 461 N East, h same.

Fifer Emma, cook, r 93 N New Jersey.

Fifer Joseph H, paperhanger, h 453 W Wells (N D).

Figg Bernhard E, lab, h 102 Gelsendorff.

Figg John T (Figg & Co), h 134 E North.

Figg Mamie T, milliner, 42 N Illinois, h 134 E North.

Figg Maude E (wid Theodore M), b 250 N Illinois.

Figg Millard F, painter, h 279 Jefferson av.

Figg & Co (John T Figg, Jerome B Wells), real est, 32 Journal Bldg.

Figgs Oliver, lab, h n s 8th 2 e of railroad.

Fike George H, news agt, b 89 N State av.

Fike Jacob, b 241 Virginia av.

Fike Wm W, sawyer, h 433 Dillon.

Filbert Redford M, baker, h 35 Dougherty.

Filcer John H, foreman, h 78 Cornell av.

Filer Joseph, lab, h 620 S East.

THE LONG
Steel & Iron Roofing & Corrugating Co.

Manufacturers and Dealers in

Steel, Iron Roofing, Siding and Ceiling.
Steel Roofing for all kinds of Buildings a Specialty.

A. E. LONG, Prop'r.

TELEPHONE 1448.

180-186 W. Fifth St., INDIANAPOLIS.

INDIANAPOLIS STEEL ROOFING AND CORRUGATING WORKS, 23 and 25 East South Streets, S. D. NOEL, Proprietor.

ELECTRICIANS

DON'T FORGET US. ALL WORK GUARANTEED.

C. W. MEIKEL,

Tel. 466.

96-98 E. New York St.

Consolidated Coal & Lime Co. || Findlay Press Brick.

13 VIRGINIA AVE. TEL. 273

356

FIL

INDIANAPOLIS DIRECTORY.

FIN

ESTABLISHED 1876.

TELEPHONE 168.

CHESTER BRADFORD,
SOLICITOR OF PATENTS,
AND COUNSEL IN PATENT CAUSES.

(See adv. page 6.)

Office:—Rooms 14 and 16 Hubbard Block, S. W.
Cor. Washington and Meridian Streets,
INDIANAPOLIS, INDIAN A.

Files Everett, lab, b 29 Merrit (H).
Fillenwarth Anna M, housekpr 398 N New Jersey.
Fillion Michael, stonecutter, h 118 W Maryland.
Filz Frank, meats, 22 E Mkt House, h 67 Kansas.
Finch Agnes M, cashr, b 321 N New Jersey.
Finch Catherine (wid George), b 367 Virginia av.
Finch Fabius M (Finch & Finch), h 247 Park av.
Finch John A (Finch & Finch), h 247 Park av.
Finch Maria M (wid Heneage B), b 643 N Illinois.
Finch Nina (wid Samuel), h 272 W Merrill.
FINCH & FINCH (Fabius M and John A), Lawyers, Law of Insurance a Specialty, 26, 28 and 30 Thorpe Bldg; Tel 1152.
Finchum Isalah H, paperhanger, h 36 Leon.
Findlay George, boarding, 118 W Maryland.
Findley Maria (wid Samuel), h 174 Bismarck av (H).
Findley Samuel, peddler, b 125 W Maryland.
Findling Abraham, insp Indpls Gas Co, h 132 N Capitol av.
Findling Edward A, clk, b 132 N Capitol av.
Findling Louisa, boarding, 132 N Capitol av.
Fine John D, carp, h 88 Paca.
Fine Samuel R, mach, h 88 Paca.
Finegan James, lab, b 473 S Capitol av.
Finegan John H, foreman, h 282 Highland av.
Finegan Mary (wid John), h 473 S Capitol av.
Finegan Michael, lab, b 473 S Capitol av.
Finehout Curry H, plumber, b 218 Huron.
Finehout John H, carp, h 218 Huron.
Finehout John H jr, pressman, b 218 Huron.
Finehout Lee R, engr, b 218 Huron.
Finehout Nellie L, teacher, b 218 Huron.
Fines George H, coachman, h 246 Fayette.
Finfrock Walter W, bkpr Standard Oil Co, b 729 E Market.
Fingerly Franklin C, packer, b 1029 N Senate av.

Julius C. Walk & Son,
Jewelers
Indianapolis.

12 EAST WASHINGTON ST.

Fingerly Henry, clk Williams & Walton, h 7 Minkner.
Fingerly Louisa M, b 1029 N Senate av.
Finitzer John, saloon, 184 W 1st, h same.
Fink Frederick R, engr, h 539 S West.
Fink Henry, h s s Washington 3 e of Sherman Drive.
Fink Henry J, salesman Hendricks & Cooper, h 51 E McCarty.
Fink John, lab, h 466 Chestnut.
Fink John G, lab, b Germania House.
Fink Margaret J (wid Wm H), b n e cor Broadway and 12th.
Fink Mary K (wid John F W), h 51 E McCarty.
Fink Nicholas, asst storekpr The Denison.
Fink Wm H, lab, b n e cor Broadway and 12th.
Finkbiner Samuel H, produce, h 25 Byram pl.
Finkelstein Solomon, junk, h 351 S Penn.
Finkman Emanuel, peddler, r 32 N Senate av.
Finley Alfred C, carp, h 622 N Senate av.
Finley Bartlett, h 336 W North.
Finley Delia (wid James H), h 367 W Pearl.
Finley Ellen (wid John), h 162 Maple.
Finley Harriet (wid Harper), h 346 W North.
Finley Ida D (wid Leighton), b 1030 N New Jersey.
Finley James D, baggageman, h 233 Hamilton av.
Finley Jeremiah F Rev, h e s Lake av 6 a of Washington av (D).
Finley John, lab, b 162 Maple.
Finley Joseph, h e s Fullenwider av 5 s of Bethel av.
Finley Mary, h 68 Clifford av.
Finley Mary, b 162 Maple.
Finley Morris, lab, h 162 Maple.
Finley Othello, janitor, h 399 W North.
Finley Richard, barber, r 135 N Delaware.
Finley Sarah (wid Newton N), h 32 Bradshaw.
Finley Sarah J, milliner, 622 N Senate av, h same.
Finley Thomas M, lab, b 162 Maple.
Finley Timothy, fireman, b 14½ Bates.
Finley Wallace, lab, b 342 W North.
Finley Wm R, porter, b 336 W North.
Finley Wyland, peddler, b e s Fullenwider av 5 s of Bethel av.
Finn Benjamin, clk, b 209 Douglass.
Finn Benjamin W, engr, b 367 English av.
Finn Bridget (wid Wm), b 80 Maple.
Finn Chesterfield, lab, b 3 Wood.
Finn Daniel W, grocer, 501 S Capitol av, h 30 Douglass.
Finn Elizabeth (wid John), h 126 Union.
Finn Ellen, h 15 Maple.
Finn Frank F, brakeman, h 96 Oliver av (W I).
Finn George W, janitor The When, h 75 Chapel.
Finn James, milk peddler, h 19 Holly av (W I).
Finn James F, foreman, h 48 Chadwick.
Finn James P, driver, b 50 Bridge (W I).
Finn John P, meats, 398 S Capitol av, h 209 Douglass.
Finn John W, bkpr, b 154 Bird.
Finn Martin, lab, b 27 Grant.
Finn Mary (wid John), h 209 Douglass.
Finn Michael, saloon, 252 S West, h same.
Finn Patrick, lab, b 25 Chadwick.
Finn Philip J, roofer, h 154 Bird.
Finn Robert, lab, h 126 Hudson.
Finn Thomas, lab, b 13 N Belmont av

MANUFACTURERS OF CARRIAGES, DELIVERY WAGONS AND SPRING TRUCKS OF ALL KINDS S. E. Corner Market and Davidson Sts. SCHWEIKLE & PRANGE

ROOFING MATERIAL

C. ZIMMERMAN & SONS,
SLATE AND GRAVEL ROOFERS,
19 SOUTH EAST STREET.

Henry H. Fay,

40½ E. WASHINGTON ST.,

AGENT FOR

Insurance Co. of North America, Pennsylvania Fire Ins. Co.

- Fischer Louis S, porter, b 81 W Georgia.
Fischer Mary E (wid Charles P), h 17 Mc-Kim av.
Fischer Salome (wid Adam), b 670 S Meridian.
Fischer Silas W, woodwkr, h 455 Clifford av.
Fiscus Andrew J, brick contr, 254 Alvard, h same.
Fiscus Bertha, clk, r 72 The Windsor.
Fiscus Elizabeth J (wid Thomas W), b 331 N Noble.
Fiscus George E, clk, b 146 N Illinois.
Fiscus Georgia A (wid John R), b 146 N Illinois.
Fiscus Harry A, clk, b 146 N Illinois.
Fiscus Marion, meats, 99 E Mkt House, h 356 N Pine.
Fiscus Raymond C, clk L E & W R R, h 35 Wilson.
Fiscus Sarah A, dressmkr, 254 Alvard, h same.
Fish Arthur H, tailor, h 120 Spring.
Fish Frances, teacher Public School No 6, b 52 English av.
Fish Frank, fireman, h 88 N New Jersey.
Fish Frank O, with Sentinel Printing Co, h 506 N New Jersey.
Fish George T, fireman, h 96 N Noble.
Fish James L, bkpr Indiana National Bank, h 273 N New Jersey.
Fish Jesse, flter, h 116½ W New York.
Fish J Ellistoff, trav agt Indpls Fancy Grocery Co, h 24 Arch.
Fish Lewis C, carp, n s Orange av 3 w of Keystone av, h same.
Fish Thomas C, tel opr, b 142 Hill av.
Fish Walter E, packer, b 116½ W New York.
Fish Wm, carp, h 130½ Newman.
Fish Wm S, pres Sentinel Printing Co, h 949 N Meridian.
Fishback Edward, shoemkr, r 68 N Missouri.
Fishback Frank S, mnfrs' agt, 32 S Meridian, h 319 Ash.
Fishback Matilda (wid Robert), h rear 284 Blackford.
Fishback Ora W, cooper, h 200 Huron.
Fishback Robert M, acting sec Indiana Law School, b 733 N Delaware.

GUIDO R. PRESSLER,

FRESCO PAINTER

Churches, Theaters, Public Buildings, Etc.,
A Specialty.

Residence, No. 325 North Liberty Street

INDIANAPOLIS, IND.

- Finn Thomas, lab, b 29 Blake.
Finn Thomas, lab, b 25 Chadwick.
Finn Thomas, lab, b 25 Chadwick.
Finn Thomas, lab, h 27 Grant.
Finn Timothy J, lab, b 209 Douglass.
Finn Wm, lab, b 11 E South.
Finn Wm J, clk L S Ayres & Co, b 209 Douglass.
Finn Winifred, b 209 Douglass.
Finnegan Patrick, lab, b 308 S Illinois.
Finnegan Thomas E, brakeman, b 30 Crawford.
Finnegan Thomas J, packer, b 468 W 23d (N 1).
Finnegan Wm F, frame fitter, b 166 English av.
Finner Catherine (wid Patrick), h 472 S West.
Finneran James, motorman, h 23 Vinton.
Finneran Michael, lab, h 421 S West.
Finnerty Margaret, laundress, h 54 S Haugh (H).
Finney, see also Phinney.
Finney Arthur W, bicycle rep, b 61 Camp.
Finney Catharine (wid Mitchell), h 103 Elm.
Finney Charles E, dispatching clerk P O, h 146 Blackford.
Finney David H, clk, b 61 Camp.
Finney Edward, printer, r 196 W Ohio.
Finney Edwin, trav agt D P Erwin & Co, h 727 College av.
Finney Frank W, contracting agt White Line Fast Freight, b 240 Virginia av.
Finney Frederick E, printer, b 61 Camp.
Finney George E, jeweler, h 82 Cornell av.
Finney Henry C, salesman C E Hancock, h 61 Camp.
Finney Jasper, salesman D P Erwin & Co, h 240 Virginia av.
Finney John G, constable, h 23 Nordyke av (W 1).
Finney Joseph P, printer, b 61 Camp.
Finney Robert J, clk R M S, h 146 Blackford.
Finnigan Luke, engr, h 240 E Ohio.
Firebaugh Robert, carp, h n s Grandview av 1 e of Merrit (H).
Firestone Catherine, packer, b 388 W Chicago (N 1).
Firestone Jacob, h 388 W Chicago (N 1).
Firman Essig, lab, h 277 Chapel.
Firquin C Emery, clk Wm Firquin, r 50 N Senate av.
FIRQUIN WILL, Druggist, 50 N Senate av, h same.
Fisch Freda R (wid John), h 462 E Georgia.
Fischer, see also Fisher.
Fischer Adam H, agt, r 288 N Liberty.
Fischer Adolph, baggageman, h s s Washington 7 e of Sherman Drive.
Fischer Anthony, carp, b 373 English av.
Fischer Anthony, wheelmkr, b 38 E S B av (W 1).
Fischer August, butcher, b 451 S Delaware.
Fischer Blessing E, clk P C C & St L Ry, b 17 McKinn av.
Fischer Charles, lab, h 33 Kennigton.
Fischer Charles W, mach hd, h 455 Clifford av.
Fischer Frederick, h 179 W New York.
Fischer George, shoemkr, 100 Hill av, h same.
Fischer Henry R, mach, h 225 Coburn.
Fischer Herman G, cabtmkr, h 100 Hill av.
Fischer John F, chairmkr, h 98 High.
Fischer Joseph, cabtmkr, h 82 Dunlop.
Fischer Joseph, meats, 74 E Mkt House and 293 Coburn, h 293 Coburn.

It furnishes INSURANCE at the LOWEST possible OOST consistent with safety. The Globe desires Good Agents where it is not already represented. CAN ALWAYS MAKE ROOM FOR THE BEST.

THE WASHINGTON LIFE INS. CO. { OF NEW YORK STANDS AT THE TOP AS THE MODEL COMPANY. Insure in the Washington. }
CLIFFORD ARRICK, Agent, 66 E. Market St. Tel. 608.

Gas Pumping Machinery

HENRY R. WORTHINGTON,
64 SOUTH PENNSYLVANIA ST.
Long Distance Telephone 284.

358

FIS

INDIANAPOLIS DIRECTORY.

FIS



Fishback Sarah E. (wid John), b 319 Ash.
Fishback Wm P (Fishback & Kappes), Master in Chancery U S Courts, Lemecke Bldg, h 733 N Delaware.

FISHBACK & KAPPES (Wm P Fishback, Wm P Kappes), Lawyers, 631-632 Lemecke Bldg; Tel 1997.

Fishbein Benjamin, queensware, h 361 N California.

Fishbein Fannie, notions, 164 Indiana av, h 361 N California.

Fishbein Henry, b 143 Maple.

Fisher, see also Fischer.

Fisher Absalom N, r 181 N Delaware.

Fisher Ada E (wid Benjamin G), b 48 Huron.

Fisher Amos W, phys, 35 W Ohio, b 277 W Michigan.

Fisher Arthur, mason, b 174 E Pearl.

Fisher Benjamin, attendant Insane Hospital.

Fisher Bertha B, teacher Public School No 33, b 75 Central av.

Fisher Bertie (wid Isaac), b 849 N Meridian.

Fisher Burns S, barber, b 166 W 1st.

Fisher Carl, driver, h w s Belmont av I n of Morris (W I).

Fisher Carl G (C G Fisher & Co), h 8 Eden pl.

Fisher Carrie, clk, b 449 Newman.

Fisher Catherine (wid John), h 181 Meek.

Fisher Charles, basketmkr, b 22 Bates.

Fisher Charles P, street contr, 133 Woodlawn av, h same.

FISHER C G & CO (Carl G Fisher), Bicycles, 64 N Penn; Tel 815.

Fisher Daniel (Fisher & Myers), h 71 W Michigan.

Fisher David, packer, h 187 Keystone av.

Fisher David M, foreman, h 63 Ingraham.

Fisher David N, lab, h 78 Columbia av.

Fisher Edward, lab, h 118½ Tremont.

Fisher Elizabeth (wid Franklin), h 237 Buchanan.

Fisher Elizabeth (wid Jonathan), h 478 N California.

Fisher Ellen (wid John), h rear 111 Locke.

SCHMITT & GUNN,

Plumbers, Gas and Natural Gas Fitters

23 South Alabama St.

Natural Gas Supplies. Special facilities for doing superior work. Wrought Iron and Lead Pipe, Sinks, Hose and Reels, Street Sprinklers, etc.

A Trial Solicited. Satisfaction Guaranteed.

Fisher Erastus, switchman, h 326 S East.
Fisher Florence, stenog Ewald Over, b 478 N California.

Fisher Frank S, mngr A J Conroy & Co, h 629 W Eugene (N D).

Fisher Frederick, h 117 Roanoke.

Fisher George, lab, b 28 Drake.

Fisher George, lab, h rear 111 Locke.

FISHER GEORGE C, Drugs, Paints, Oils and Glass, 2 Hill av, cor Columbia av, Tel 617, and Propr Fisher's Pharmacy, 402 College av, Tel 1857; h 327 College av.

Fisher George H, bkpr Frederick P Rush & Co, h 452 Central av.

Fisher George W, brakeman, r 4 Walcott.

Fisher Harry C, clk L E & W R R, b 75 Central av.

Fisher Harvey, carp, h 34 Hester.

Fisher Hattie, proof reader, b 237 Buchanan.

Fisher Henry, clk Indpls District Tel Co, h 478 N California.

Fisher Henry, lab, h 4 Highland av (H).

Fisher Henry C, car insp, h 92 Decatur.

Fisher Henry H, fireman, h 98 Elm.

Fisher Ida (wid Albert H), h 8 Eden pl.

Fisher Jacob P, molder, h 542 Broadway.

Fisher James E, lab, b e s Grove av 2 s of 22d.

Fisher James H, grocer, 1200 Northwestern av (N I), h same.

Fisher James W, engr, h 274 Springfield.

Fisher Jennie, nurse, r 133 N Penn.

Fisher John, barber, 412 Virginia av, h 163 Fletcher av.

Fisher John, fireman, r 234 Cedar.

Fisher John, lab, b 477 Superior.

Fisher John D, b 48 Huron.

Fisher John P, chairmkr, h 37 Kennington.

Fisher John P, lab, b s s Finley av 2 e of Shelby.

Fisher John R, fireman, h 84 Springfield.

Fisher John W, engr, h 276 Springfield.

Fisher John W, lab, b e s Sangster av 4 n of 17th.

Fisher Joseph, bksmith, h 12 Henry.

Fisher Joseph L, street contr, 48 Huron, h same.

Fisher Kendrick, shoemkr, 544 W Udell (N I), h 540 same.

Fisher Lee Rev, pastor Brightwood Baptist Church, h 20 N Stuart (E).

Fisher Louis, carp, h 250 Highland av.

Fisher Louis, lab, h 34 S West.

Fisher Louisa W (wid Samuel), h 75 Central av.

Fisher Luna A, h 227 N West.

Fisher Margaret (wid Wm E), h 225 Sheldon.

Fisher Martha, h 230 W Vermont.

Fisher Martin, lab, h 234 Muskingum al.

Fisher Mary (wid Horace), b 205 W North.

Fisher Mary (wid Wm B), boarding, 160 W Maryland.

Fisher Mont R, painter, r 178½ E Washington.

Fisher Moses P, trav agt, b 849 N Meridian.

Fisher Nancy (wid Charles), h 572 Broadway.

Fisher Omer, attendant Insane Hospital.

Fisher Omer L, brakeman, b 326 S East.

Fisher Ora B, lab, h 228 W Market.

Fisher Oren D Rev, pastor People's Congregational Church, h 242 N West.

Fisher Osa (wid Henry J), b 300 W New York.

Fisher Otto, bricklayer, b 174 E Pearl.

Fisher Peter, lab, b 60 Rhode Island.

JOHN GUEDELHOEFER,

161-175 W. Georgia St. and 102-120 Kentucky Ave. Tel. 287.

MANUFACTURER OF

Fine Delivery Wagons.

PEERLESS FOUNDRY COMPANY
GRAY IRON CASTINGS TO ORDER,
70 MECK STREET.

FISHER'S PHARMACY. George C Fisher Propr, 402 College av, cor 7th; Tel 1857.

- Fisher Philip, lab, h 174 E Pearl.
- Fisher Robert, State Inspector of Mines, 89 State House, h Brazil, Ind.
- Fisher Robert D, legal reporter, h 916 N New Jersey.
- Fisher Roland M, tmstr, b 133 Woodlawn av.
- Fisher Russell H, piano tuner, h 564 W Eugene (N I).
- Fisher Samuel A, trav agt Indpls Drug Co, h 28 Ash.
- Fisher Samuel M, mach hd, b 247 N East.
- Fisher Theresa (wid Benedict), b 10 Henry.
- Fisher Thomas, lab, b 280 Charles.
- Fisher Thomas G M, associate editor The Sun, h 54 West Drive (W P).
- Fisher Tolliver, lab, h 434 W Addison (N D).
- Fisher Wm, lab, h e s Sangster av 4 n of 17th.
- Fisher Wm, trav agt, b 204 N Illinois.
- Fisher Wm F, waiter, r 362 W Vermont.
- Fisher Wm H, lab, h w s Indianapolis av 2 s of 16th.
- Fisher Wm J, lab, b 27 Athon.
- Fisher Wm W, trav agt G R Wysong & Co, b 75 Central av.

FISHER & MYERS (Daniel Fisher. Wm C Myers). Contractors and Builders; Job Work Promptly Attended to; Estimates on Work Furnished on Application, 271 W Michigan and 228 S Noble.

- Fishinger Charles, saloon, 349 E Market, h same.
- Fishinger Kate (wid Wm), r 52 Michigan av.
- Fisk Americus, lab, h 109 Pleasant av.
- Fisk Charles H, real est, b 201 Lincoln av.
- Fisk Edward L, lab, h 125 Harlan.
- Fisk Harriet (wid James E), b 869 Milburn (M P).
- Fisk Henry C (H C Fisk & Son), h 374 Talbott av.
- Fisk H C & Son (Henry C and Wm E), carriage repository, 12-14 Monument pl.
- Fisk James E, lab, h 869 Milburn (M P).
- Fisk J Guard, phys, 374 Talbott av, h same.
- Fisk Wallace M, mach hd, h 100 Auburn av.
- Fisk Wm E (H C Fisk & Son), h 1485 Northwestern av.
- Fisk Wm H, clk Henry Stegemeler, h 1 Sylvan.
- Fisk Wm H, mach, b 309 E Ohio.
- Fiske Helen, bkkpr, b 78 College av.
- Fislar Napoleon B, h 659 E Market.
- Fislar Wm H, lab, b 659 E Market.
- Fisse John H (Bischoff & Fisse), h e s Rural 2 n of Belt R R (B).
- Fisse Joseph, carp, b 116 Yeiser.
- Fitch Asa M (A M Fitch & Co), h 227 Broadway.
- Fitch A M & Co (Asa M Fitch), chewing gum mnfrs, 66 S Penn.
- Fitch Berry W, bkkpr, b 338 N Noble.
- Fitch Francis M, clk, b 227 Broadway.
- Fitch George A, fireman, b 462 S Illinois.
- Fitch Harry M, trav agt Shellhouse & Co, h 614 W Armstrong (N D).
- Fitch James M, agt, h 296 Sheffield av (H).
- Fitch Marion, grocer, 219 W Washington, h 28 Becker (M J).
- FITCH MARY J MRS. Modiste, 131 N Meridian, h 383 Park av.**
- Fitch Samuel, h 158 S William (W D).

HORACE M. HADLEY

INSURANCE COMPANIES REPRESENTED:

NORWICH, UNION and FRANKLIN of Philadelphia.

35 EAST MARKET STREET.
TELEPHONE 1540.

- Fitch Samuel M, tmstr, b 206 Sheffield av (H).
- FITCH WALTER H, Civil Engineer, h 1058 N Capitol av.**
- Fitch Wm H, locksmith, 35 Indiana av, h 379 Park av.
- Fitchet Jacob, cooper, h 92 Geisendorff.
- Fitchey Charles E, carp, h 176 W 8th.
- Fitchey Michael G, carp, 868 N Senate av, h same.
- Fitchey Otis L, carp, b 868 N Senate av.
- Fithian Wm H, h 1108 N Meridian.
- Fitzner John, tailor, h 276 Coburn.
- Fitzgerald Anna (wid Michael), grocer, 182 Meek, h same.
- Fitzgerald Bartholomew, lab, b 17 Melkel.
- Fitzgerald Catherine E (wid Edward D), h 816½ E Washington.
- Fitzgerald Christopher C, asst engr M of W, C C C & St L Ry, r 179 E St Clair.
- Fitzgerald Cornelius, condr, h 204 Bellefontaine.
- Fitzgerald Edward J, engr, b 816½ E Washington.
- Fitzgerald Edward M, stonecutter, h 272 E Merrill.
- Fitzgerald Edward P (P J Ryan & Co), b 650 N Capitol av.
- Fitzgerald Ella M, clk, b 816½ E Washington.
- Fitzgerald Eva M, first asst State Librarian, b 340 N Meridian.
- Fitzgerald Frank N (Fitzgerald & Ruckelshaus and Fitzgerald & Delp), h 415 N Meridian.
- Fitzgerald Helen (wid John), b 436 E St Clair.
- Fitzgerald James P, carp, h 69 Fayette.
- Fitzgerald John, lab, b 237 W Maryland.
- Fitzgerald John, lab, h rear 453 S Missouri.
- Fitzgerald John, tmstr, h 411 Indiana av.
- Fitzgerald John A, boiler mkr, b 816½ E Washington.
- Fitzgerald Joseph, chair mkr, h 210 Blackford.
- Fitzgerald Joseph E, chair mkr, h 4 Douglass.
- Fitzgerald Marcus, lab, h 44 Deloss.

C. Aneshaensel & Co.

Gas and Electric Fixtures

The Leading Wholesale and Retail House in the State.

MARION BLOCK.

Cor. Meridian and Ohio Streets.

Telephone 1769.
197 S. Illinois St.

THE HOME LAUNDRY

WORK CALLED FOR
AND
DELIVERED.

GEO. W. PANGBORN

84 E. MARKET STREET.

Employers' Liability, General Liability, Steam and Steam Boiler Insurance and Fidelity Bonds.

TELEPHONE 140.

360 FIT INDIANAPOLIS DIRECTORY. FLA

W. McWORKMAN,

Manufacturer of

ARCHITECTURAL SHEET METAL WORK,

Cornices, Skylights, Roofing, Metal Ceilings and Fire-Proof Shutters.

930 W. Washington St., INDIANAPOLIS, IND.

TELEPHONE 1118.

- Fitzgerald Margaret L. (wid Wm), h 17 Melkel.
 Fitzgerald Mary E, bkkpr James E Berry, h 183½ Mass av.
 Fitzgerald Michael J, ironwkr, b Illinois House.
 Fitzgerald Patrick, lab, b 17 Melkel.
 Fitzgerald Patrick J, mach hd, r 17 S Senate av.
 Fitzgerald Philander H, treas Indiana Mutual Building and Loan Assn, h 415 N Meridian.
 Fitzgerald Thomas F, boilerwkr, b 816½ E Washington.
 Fitzgerald Timothy, lab, h 48 Clarke.
 Fitzgerald Walter J, tel opr C C C & St L Ry, h 183½ Mass av.
 Fitzgerald Wm, lab, b 17 Melkel.
 Fitzgerald Wm F, boilerwkr, b 816½ E Washington.
 Fitzgerald Wm L, boilerwkr, b 156 Meek.
FITZGERALD & DELP (Frank N Fitzgerald, Otto Delp), Pension Attorneys, 47 Journal Bldg.
 Fitzgerald & Ruckelshaus (Frank N Fitzgerald, John C Ruckelshaus), lawyers, 73 Lombard Bldg.
 Fitzgibbon David, b 97 S William (W D).
 Fitzgibbon David, clk World's Fair, h 296 E New York.
 Fitzgibbon Edward, carp, h 259 Howard (W D).
 Fitzgibbon George A, clk, b 127 Lynn av (W D).
 Fitzgibbon Wm, car builder, b 97 S William (W D).
 Fitzgibbon Wm M, clk, b 296 E New York.
 Fitzgibbons John, lab, b 194 Bates.
 Fitzgibbons Thomas, checkman, h 19 Birch av (W D).
 Fitzhugh Wm, lab, h 430 Superior.
 Fitzjearl Harry, b 152 N Illinois.
 Fitzjearl Helen P (wid James J), h 162 N Illinois.
 Fitzpatrick Arthur, r 247 N Capitol av.
 Fitzpatrick Emmet A, pressman, b 497 N West.

TUTTLE & SEGUIN,

28 E. Market Street.

Fire Insurance,
Real Estate, Loan
and Rental Agents.

TELEPHONE 1168.

- Fitzpatrick Hugh L, shoemkr, 409 Indiana av, h same.
 Fitzpatrick James, carp, b 619 W Vermont.
 Fitzpatrick James P, clk Kingan & Co, b 619 W Vermont.
 Fitzpatrick John, packer, b 619 W Vermont.
 Fitzpatrick Joseph, salesman Indpls Mnfrs' and Carps' Union, h 497 N West.
 Fitzpatrick Lillie, stenog, b 497 N West.
 Fitzpatrick Wm M, r 32 Hutchings Bldg.
 Fitzpatrick Wm M, molder, b 245 W South.
 Fitzsimmons Elmer E, tmstr, h 963 S Capitol av.
 Fitzsimmons Frank, mach hd, b 363 S Capitol av.
 Fitzsimmons James, tmstr, b 363 S Capitol av.
 Fitzsimmons Robert, drayman, b 363 S Capitol av.
 Fitzsimmons Sarah A (wid Wm), h 363 S Capitol av.
 Fivecoat Samuel F, condr, h 251½ E Washington.
 Fivecoats Archibald, tmstr, h e s Rembrant 1 s of Vorster av (M P).
 Fivecoats Sarah, b e s Rembrant 1 s of Vorster av (M P).
 Flack, see also Fleck and Flick.
 Flack Andrew, lab, h 313 W Merrill.
 Flack Eli, carp, r 167 N Capitol av.
 Flack Joseph F, creamery, 167 W Pearl, h 114 W Washington (H).
 Flack Wm F (Flack & Davis), r 115 N Illinois.
FLACK & DAVIS (Wm F Flack, Arthur G Davis), Lawyers, 41 Thorpe Bldg.
 Flager Wm, bksmith, b 169 W Market.
 Flaherty Anna C, stenog Indiana Bicycle Co, b 436 S New Jersey.
 Flaherty Anna M (wid Thomas), b 483 S West.
 Flaherty Catherine E, b 120 W Ray.
 Flaherty Edward, clk, h 19 Oxford.
 Flaherty Edward, lab, b 298 S Capitol av.
 Flaherty Elizabeth (wid Wm J), h 103 Dougherty.
 Flaherty John, engr, h 251 Bates.
 Flaherty John, lab, b 319 S Missouri.
 Flaherty John, lab, h 267 W Ray.
 Flaherty John F, sawmkr, b 34 Grant.
 Flaherty John O, lab, h 75 W 1st.
 Flaherty Joseph, lab, b 34 Grant.
 Flaherty Margaret, cook, b 32 Helen.
 Flaherty Michael, contr, h 120 W Ray.
 Flaherty Michael, grocer, 349 Fletcher av, h same.
 Flaherty Michael, lab, b 32 Helen.
 Flaherty Nellie, laundress, b 121 S Reiser (W D).
 Flaherty Thomas, grocer, 99 Shelby, b 186 S Olive.
 Flaherty Thomas F, city agt, h 436 S New Jersey.
 Flaherty Wm, lab, h 32 Helen.
 Flaherty Wm, lab, b 472 S Missouri.
 Flaig Edward H, mach hd, b 346 Fletcher av.
 Flaig Matthew V, sawyer, h 346 Fletcher av.
 Flake Bertie D, bksmith, b 4 Morgan (W D).
 Flake Gideon, bksmith, h 4 Morgan (W D).
 Flanagan Daniel R, brakeman, b 25 Traub av.
 Flanagan John, sawmkr, h 116 Chadwick.
 Flanagan John, tinner, h 140 Dougherty.
 Flanagan Patrick, lab, h 108 Bates.
 Flanagan Thomas, lab, h 326 Bates.

302 and 304 East Washington St. Telephone 1854.

DELIVERY WAGONS } REPAIRING, REPAINTING and CARRIAGE TRIMMING.

{ Manufacturer of all kinds of

JOSEPH W. BUCHANAN

OTTO NATURAL GAS ENGINES Builders' Exchange S. W. Cor. Ohio and Penn. TELEPHONE 535.

Flanagan Thomas, molder, b 230 W Maryland.

Flanary Dennis, condr, b 95 Chadwick.

Flanary Mary A, bkkpr, b 95 Chadwick.

Flanary Rose A (wid Dennis), h 95 Chadwick.

Flanody David J, collr Peter F Collier, r 219 N Alabama.

FLANEDY PATRICK J, Mgr Peter F Collier, 93 N Delaware, h 555 Ash.

Flanner Frank B, clk W J Holliday & Co, h 1009 N Penn.

Flanner Frank W (Flanner & Buchanan), h 1009 N Penn.

Flanner Orpha A (wid Henry), b 952 N Delaware.

FLANNER & BUCHANAN (Frank W Flanner, Charles J Buchanan), Funeral Directors, 172 N Illinois; Tel 641.

Flannery John, b 48 Miley av.

Flannery Mary E, dressmkr, 104 Broadway, h same.

Flannery Philip, lab, b 590 Morris (W I).

Flannery Thomas A, mach, h 104 Broadway.

Flannery Wm H, mach, h 201 Yandes.

Flannigan Catharine, b 35 Yandes.

Flannigan Wm, lab, h rear 410 S Delaware.

Flaskamp Frederick G, grocer, 74 E 8th, h same.

Flaskamp John, boilermrk, h 48 Hillside av.

Flaskey Wm, lab, b 324 W Maryland.

Flathers John W, carp, h 46 Warren av (W I).

Flatley Margaret T, b 97 Camp.

Flatley Marie, packer, b 3 Carlos.

Fleck, see also Plack and Flick.

Fleck Bernhard, bksmith, h 62 Cook.

Fleck George H, condr, h 18 King.

Fleck Elizabeth M (wid George), h 159 Eureka av.

Fleck Jacob T, brakeman, h 21 King.

Fleck John, carp, b 12 Cornell av.

Fleck John B (Indiana Electrottype Co), h 5 Concordia.

Fleck Joseph E (Indiana Electrottype Co), h 513 S Capitol av.

Fleck Michael A (Indiana Electrottype Co), h 513 S Capitol av.

Fleck Rosa A, dressmkr, 24 King, h same.

Fleckhammer Charles F, meats, 33 E Mkt House, h 36 Gatling.

Fleece James, lab, h rear 233 Fayette.

Fleece Silas F, general agt D M Osborne & Co, 170 S Penn, h 90 Highland pl.

Fleehart James E (Baker & Fleehart), h 125 Ash.

FLEENER DANIEL F, Genl Agt United States Casualty Co of New York, 32 Journal Bldg; Tel 372; h 354 Talbott av.

Fleischmann John L, shoes, 151 Prospect, h 36 S Spruce.

Fleischmann & Co, Robert H Bryson mgr, yeast, 213 S Illinois.

Fleitz Charles J, h 487 S Meridian.

Fleitz Eugene S, bksmith, h 87 Keystone av.

Fleitz John C, bksmith, h 487 S Meridian.

Fleming Agnes, bkkpr, b n e cor Meridian and Palmer.

Fleming Andrew, fireman, b 772 E Washington.

Fleming Andrew, trav agt, b 95 Bradshaw.

Fleming Arthur, h 341 E South.

WE CLAIM SKILL AND CARE IN THE

Management of Estates

THOS. C. DAY & CO.,

Rooms 325 to 330 Lemcke Bldg.

Fleming Charles, clk MacCurdy & Smith, b 581 N Senate av.

Fleming Cornelius, collr, b 95 Bradshaw.

Fleming David, b 95 Bradshaw.

Fleming Edward Walter, b 214 W Vermont.

Fleming Frank, clk, h 528 1/2 E 9th.

Fleming George C, wheelmkr, b 223 River av (W I).

Fleming George W, r 51 The Plaza.

Fleming Harry M, glazier, b 561 N Senate av.

Fleming James, clk, h 561 N Senate av.

Fleming James, packer, h 240 N California.

Fleming James A, engr, h 615 N West.

Fleming James C, clk, b 561 N Senate av.

Fleming James F, clk, h 487 E 9th.

Fleming John, lab, h 3 Summer.

Fleming John C, carp, h 189 Dougherty.

Fleming John D, h 95 Bradshaw.

Fleming John S, h e s Sutherland av 1 n of 20th.

Fleming Joseph, lab, b 240 N California.

Fleming Josephine F, packer, b 297 N Brookside av.

Fleming Laura R (wid Isalah), h 289 E Court.

Fleming Lettie, cashr State House Building Assn, b 341 E South.

Fleming May E, stenog, b 19 Paca.

Fleming Minnie, seamstress, b 1028 N Senate av.

Fleming Peter, h 772 E Washington.

Fleming Samuel, lab, h rear 475 E Washington.

Fleming Sarah, dressmkr, 113 Greer, h same.

Fleming Sarah A (wid George C), h 223 River av (W I).

Fleming Sarah E, dressmkr, 341 E South, b same.

Fleming Sophia (wid Henry), h 214 W Vermont.

Fleming Taylor, assembler, h 341 E South.

Fleming Thomas, h 178 N Senate av.

Fleming Thomas D, trav agt, h 29 Ruckie.

FLEMING THOMAS W, Merchant Tailor, 68 Indiana av, b 178 N Senate av.

SHELLHOUSE & CO.,

LIME, CEMENT,
SEWER PIPE,
FIRE BRICK,

271-275 East Washington Street.

**B
I
C
Y
C
L
E
S
\$5
DOWN,
MONTHLY,
Best Wheels,
Best Terms,
WHEELMEN'S CO.,
31 W. OHIO ST.,
LONG DISTANCE TELL. 1888.**

DAVID S. MCKERNAN, REAL ESTATE AND LOANS
A number of choice pieces for subdivision, or for manufacturers' sites, with good switch facilities.
LEMCKE BLOCK.

Ho! Ye RHEUMATIC CRIPPLES

Take PERRY'S MAGIC RHEUMATISM CURE and be well.
You never hear of any failures. It cures every time.
JOS. R. PERRY, 50 N. Illinois St.

362 FLE INDIANAPOLIS DIRECTORY. FLI

Store Counters, Shelving, Office Railings, Desks, Etc.

E. H. ELDRIDGE & CO.,

166-174 S. New Jersey St. Telephone 581.

Fleming Walter, clk Central States Dispatch, h 214 W Vermont.
Fleming Warren D, h 226 N Delaware.
Fleming Wm A, lab, h 19 Paca.
Fleming Wilson, painter, b 130 Winchester av.
Flemming Olive, forewoman, r 46 S Capitol av.
Fleshman Douglas W, mach, b 11 S Gale (B).
Flesher Sarah J (wid Peter), h rear 446 W Washington.
Flesher Theodore G, motorman, h 5 Allfree.
Flesk Martin, lab, h 29 S California.
Fletcher Allen M (S A Fletcher & Co), h 250 N Meridian, tel 211.
Fletcher Anna (wid George), b 859 N Illinois.
Fletcher Anna E (wid Charles), dressmkr, 46 Hill av, h same.
Fletcher Calvin, farmer, h 423 Home av.
Fletcher Calvin F, mach hd, h 41 Carlos.
FLETCHER CALVIN I, Physician and Surgeon; Office Hours 9 to 10 A M, 2 to 4 and 7 to 8 P M, Sundays 9 to 10 A M, 369 S Meridian, Tel 907; h 585 N Penn, Tel 427.
Fletcher Charles, butcher, b 101 Dougherty.
Fletcher Charles E, h 280 Clifford av.
Fletcher Charles W, lab, b 669 Madison av.
Fletcher Claude D, mach, b 65 Hadley av (W D).
Fletcher David J, motorman, h 642 E 8th.
Fletcher David M, h 22 Arch.
Fletcher Edward, hostler, r 122 E Wabash.
Fletcher Edward C, sec Indpls Chain and Stamping Co, h 356 N East.
Fletcher Elmer E, custodian Industrial Schol, b 859 N Illinois.
Fletcher Emily, teacher Public School No 31, b 379 Home av.
Fletcher Erastus B, lab, h w s Maxwell 1 s of Fall Creek.
Fletcher Frank, painter, b 76 Chapel.
Fletcher Gertrude E, stenog Van Camp Packing Co, b 46 Hill av.
Fletcher Harry D, bkpr Frank Bird Transfer Co, h 347 N Illinois.
Fletcher Harry R V, clk, b 65 Hadley av (W D).

COLLECTIONS.

THE

LaFayette Mercantile Agency

Will give you good service.

Room 19, Union Building, 73 W. Maryland St.

Carts for Children, Surreys and Phaetons for the Ladies at

Fletcher Henry F, bkpr Indpls Chain and Stamping Co, h 356 N East.
Fletcher Homer E, clk, 51 Cornell av.
Fletcher Horace H, general contr, 29 1/2 W Ohio, h 614 N Penn.
Fletcher James M, lab, h 111 Frazee (H).
Fletcher James O, bartender, h 46 Harrison.
Fletcher John B, finisher, h 65 Hadley av (W D).
Fletcher John M, baker, b 41 Carlos.
Fletcher John W, boiler mkr, b 42 Johnson av.
Fletcher Lafayette W (Coffin, Fletcher & Co), h 34 N Capitol av.
Fletcher Lucinda (wid Richard), h 428 Fulton.
Fletcher Margaret A (wid James), r rear 418 N East.
Fletcher Marie Louise (wid Stoughton A), h 15 The Blachere.
Fletcher Mary B (wid James L), b 178 Broadway.
Fletcher Mary F (wid Wm M), h 31 Elder av.
Fletcher Richard, blksmith, b 42 Johnson av.
FLETCHER SAFE DEPOSIT CO, Stoughton J Fletcher and Allen M Fletcher Proprs, John S Tarkington Mngr, 30-34 E Washington; Tel A 4.
Fletcher Samuel H (Coffin, Fletcher & Co), b 344 N Capitol av.
Fletcher Sarah (wid Richardson), h 5 1/2 Indiana av.
Fletcher Squire, h 2 Coe.
FLETCHER STEPHEN K (Successor to Fletcher & Thomas), Brick Machinery and Brickmakers' Supplies, 23 Ingalls Bldg, h 437 N Capitol av.
Fletcher Stoughton J (S A Fletcher & Co), h 180 E Ohio. Tel 206.
FLETCHER S A & CO (Stoughton J and Allen M Fletcher), Bankers, 30-34 E Washington; Tel A 4.
Fletcher Thomas, tinner, b 77 W McCarty.
Fletcher Virginia (wid Harry), r 347 N Illinois.
Fletcher Warren, lab, b 65 Hadley av (W D).
Fletcher Wm, blksmith, h 42 Johnson av.
FLETCHER WM B, Physician; Sanatorium 124 N Alabama, h 130 same; Tel 381.
Fletcher Wm H, h 100 Pleasant av.
Fletcher Wm H, trav agt, b 31 Elder av.
Fletcher Wm T, insp, h 955 N Alabama.
Fleury Charlotte, bkpr, b 457 N Alabama.
Fleury Louis A, tailor, 55 Mass av, h 457 N Alabama.
Flick Gottlieb, carver, h 145 Greer.
Flick Jacob, butcher, h 96 Decatur.
Flick John, lab, h 212 W Merrill.
Flicker Wm, lab, b 507 S West.
Flickinger Elmer E (Williams & Flickinger), h 1111 N Penn.
Flickinger Frederick W, baker, h 32 Singleton.
Flickinger Wendel, grocer, 949 Sugar Grove av (M P), h same.
Fliegeltaub Henry, trav agt, h 418 S Delaware.
Fliegenschmidt Charles, brewer, h 400 Chestnut.
Fligel Michael, reedwkr, b 355 Madison av.
Fling Mary (wid John), boarding, 34 S West.
Flynn, see also Flynn.
Finn Jeremiah, lab, b 301 Blake.

68 S. PENNSYLVANIA ST.
A. H. STURTEVANT & CO.

UNION TRANSFER AND STORAGE CO.
 BEST FACILITIES FOR STORING AND TRANSFERRING MACHINERY AND MERCHANDISE.
 Cor. E. Ohio St. and C., C., & St. L. R'y Tracks.

Flinn John L, mach opr The Indpls Sentinel, h 69 E McCarty.
Flinn Margaret A (wid John M), h 106 Meek.
Flinn Mary (wid John), b 34 S West.
Flisk Patrick, lab, h 40 S West.
Floeken George, painter, b 259 Hadley av (W D).
Floerke Frederick W, lab, h 79 W McCarty.
Floerke Louis, student, b 79 W McCarty.
Flood Andrew, mach hd, b 71 Peru av.
Flood Sylvester, lab, b 179 S Alabama.
Flora Benton O, student, h 154 N Liberty.
Flora James, lab, h e s Indianapolis av 1 s of 16th.
Flora John, cigar mnfr, 35 Tecumseh, h same.
Flora Joseph, lab, h n e cor Baltimore av and 17th.
Flora Robert H, lab, r 69 N Alabama.
Flora Theodore, lab, h 275 S Missouri.
Flora Joshua E (Florea & Seidensticker), h 64 N Arsenal av.

FLOREA & SEIDENSTICKER (Joshua E Florea, George and Adolph Seidensticker), Lawyers, 27½ S Delaware; Tel 1772.

Florez Margaret (wid Richard), laundress, h 398 Blackford.
Floros Gustav, candymkr, r 17 Kentucky av.
Floros Peter, confr, h 17 Kentucky av.
Florsheim Milton S, shoes, 50 E Washington, h Chicago, Ill.
Flory Emanuel, tinner, h 144 Elizabeth.
Flory Lawrence, peddler, h 144 Elizabeth.
Flower Oscar, lab, b 264 E Miami.
Flowers Andrew, lab, b 33 Garden.
Flowers Joel, lab, b 33 Garden.
Flowers John W, mach, b 60 S Noble.
Flowers Naomi (wid Aaron), h 60 S Noble.
Flowers Samuel G W, harnessmkr, h 33 Garden.
Flowers Sanford, lab, b 33 Garden.
Flowers Thomas J, carp, h 379 Fletcher av.
Floyd Benjamin, porter, h 350 Douglass.
Floyd Charles, driver, h 23½ W Ohio.
Floyd Charles H, city fireman, h rear 420 W Pratt.
Floyd Clarinda E (wid Mahlon H), h 496 Ash.
Floyd Frank E, trav agt The Bowen-Merrill Co, b 496 Ash.
Floyd Paul C, barber, b 166 W 1st.
Floyd Thomas J, porter, h 420 W Pratt.
Floyd Wm T, barber, 20 Indiana av, h 106 W 1st.
Flum Joseph, molder, h 49 Pierce.
Flum Julius, lab, h 34 Sanders.
Flyn, see also Flynn.
Flynn Bartholomew, molder, b 413 Union.
Flynn Charles L, molder, h 89 Coburn.
Flynn David, stoker, h 413 Union.
Flynn John E, molder, h 413 Union.
Flynn John W, motorman, h 54 Meikel.
Flynn Joseph, lab, b 413 Union.
Flynn Margaret (wid Thomas), b 250 N Pine.
Flynn Michael, lab, h 45 Helen.
Flynn Robert, driver, b 477 W Michigan.
Flynn Warren, phys, r 181 N Delaware.
Flynn Wm, lab, b 209 Kentucky av.
Flynn Wm, saloon, 114 W Ray, h same.
Flynn Wm O, tailor, r 5 Iron Blk.
Fobbs Charles C, janitor, b 156 Minerva.
Fobbs George D, lab, b 156 Minerva.
Fobbs Louisa (wid Henry), h 156 Minerva.
Fodrea Alfred H, foreman, h 125 E Vermont.
Fodrea Benjamin D, shoemkr, h 17 Greer.

RICHARDSON & McCREA,

MANAGERS FOR CENTRAL INDIANA.

EQUITABLE LIFE ASSURANCE SOCIETY

Of the United States.

79 EAST MARKET STREET,

TELEPHONE 182.

Fodrea Levi P (Ross & Fodrea), h Noblesville, Ind.
Foerster Adolph, cigar mnfr, 759 S East, h same.
Foerster Charles, h 294 N California.
Foerster Herman, lab, b 294 N California.
Foerster Wm, harnessmkr, b 759 S East.
Fogger Samuel, lab, r 40 E Washington.
Fogger Samuel B, hostler, b 42 Ash.
Fogle Conrad, butcher, b 424 S Illinois.
Fogleman Albert P, lab, b 42 N William (W D).
Fogleman Charles A, fireman, h 39 N Beville av.
Fogleman Wm M, tmstr, h 42 N William (W D).
Foglesong George W, lab, h 63 Lynn av (W D).
Foglesong Sylvester, carp, 863 Lynn av (W D).

FOHL, BERNIE A. Florist, n w cor 30th and Senate av, h same; Tel 1544.
FOHL JOHN R. Florist, 1149 N New Jersey and n e cor 30th and Senate av, h 1149 N New Jersey.

Foland Budd, mach, b 137 E South.
Foland Milton C, mach, h 73 Cushing.
Foland Valentine, mach, b 237 E South.
Folkemer Leonidas, clk, h 60 Brookside av.
Folkemer Lucy A, dressmkr, 60 Brookside av, h same.
Folenus Mary (wid Christian), b 117 Davidson.
Foler Joseph F, painter, h rear 275 S Senate av.
Foley Amanda, laundress, h 203 W 4th.
Foley Andrew, molder, b 159 Church.
Foley Arthur, lab, b 442 S Illinois.
Foley Bridget (wid James), h 558 S Illinois.

FOLEY BROS & CO (John C. Thomas W and Peter J Foley), Plumbers, 84 Mass av; Tel 1075.
Foley Daniel, street contr, 52 English av, h same.
Foley Daniel jr, lab, b 52 English av.
Foley Dennis E, engr, h 87 Quincy.
Foley Edward J, b 31 McGill.
Foley Ella, b 85 Fayette.
Foley Elsie (wid John), h 126 E 6th.
Foley Frank, fireman, b 796 W Washington.

SANBORN ELECTRIC CO., Electrical Contractors.

COMPLETE ISOLATED PLANTS, MOTORS AND FANS,
Bells, Gas Lighting, Incandescent Lights,
etc. Repairs of all kinds.

22 E. OHIO ST. Phone 1457.

THE FRED DIETZ CO.

WOODEN PACKING BOXES MADE TO ORDER.
FACTORY AND WAREHOUSE TRUCKS.
400 Madison Avenue.
Telephone 654.

BENJ. BOOTH

PRACTICAL EXPERT ACCOUNTANT.
Complicated or disputed accounts investigated and adjusted. Room 18, 82½ E. Wash. St., Ind'p'l's, Ind.

364 FOL

INDIANAPOLIS DIRECTORY.

FOR

ESTABLISHED 1876.

TELEPHONE 168.

CHESTER BRADFORD,
SOLICITOR OF PATENTS,
AND COUNSEL IN PATENT CASES.

(See adv. page 6.)

Office:—Rooms 14 and 16 Hubbard Block, S. W.
Cor. Washington and Meridian Streets,
INDIANAPOLIS, INDIANA.

- Foley Frank J, stenog C C C & St L Ry, b 258 S New Jersey.
Foley Hugh, r 154 N New Jersey.
Foley James, clk, b 52 Lord.
Foley James J, b 111 Chadwick.
Foley James W, clk P Gramling & Son, b 500 N Delaware.
Foley Jeremiah, foreman, h 43 Benton.
Foley Jeremiah, lab, b 85 Fayette.
Foley Jeremiah, lab, h 188 Meek.
Foley John, bricklayer, h 159 Church.
Foley John, tel opr, h 31 McGill.
Foley John C (Foley Bros & Co), h 79 E St Joseph.
Foley John E, chief deputy U S Marshal, h 53 S Illinois.
Foley John M, driver, r 116 N Meridian.
Foley Margaret, supervisor Insane Hospital.
Foley Mary (wid John), h 197 Meek.
Foley Mary D (wid Dennis), h 1130 E Washington.
Foley Patrick, lab, h 85 Fayette.
Foley Peter J (Foley Bros & Co), h 79 E St Joseph.
Foley Thomas W (Foley Bros & Co), h 709 Ash.
Foley Wm, flagman, b 52 Lord.
Folger Emma J (wid Edwin H), b 99 Ash.
Folger Jessie E, dressmkr, 99 Ash, b same.
Folger John W, printer The Indpls News, h 99 Ash.
Folkening Elias, clk, b 141 Lexington av.
Folkening Henry, b 213 S Alabama.
Folkening Louisa (wid Charles), h 196 Lincoln la.
Folkening Wm F, drayman, h 141 Lexington av.
Follett George, ironwkr, h 45 Wisconsin.
Follett John, mach, b 64 Lynn av (W D).
Follett Nathaniel, miller, h 129 Union.
Foloneous Christopher, carp, b 291 Yandes.
Folsom Edson F, mech engr, b 332 Park av.
FOLSON EDWIN S, General Agt Phoenix Mutual Life Insurance Co, 34 Mass av, h 332 Park av.
Folsom Elliza J (wid Peter), housekpr 600 Broadway.
Folsom Isaac N, painter, h 404 S Olive.

Folsom Sarah A, weaver, 404 S Olive, h same.

Foltz, see also Fultz.

Foltz Alfred, painter, h 69 Bismarck (W D).
Foltz Anna M (Foltz & Parker), r 163½ E Washington.

Foltz Anthony, grocer, 33 S Reinsner (W D), h same.

Foltz Charles E, cooper, b e s Lincoln av 2 s of Jackson (M J).

Foltz Cyrus, finisher, h 24½ E Washington.
Foltz Ernst, lab, b s s Washington 5 w of Harris av (M J).

Foltz Herbert, cooper, b e s Lincoln av 2 s of Jackson (M J).

FOLTZ HERBERT W, Architect and Superintendent, 49-50 Ingalls Bldg, 4 w cor Penn and E Washington, h 279 N Alabama. (See adv in classified Architects.)

Foltz Howard M, cashr D H Baldwin & Co, h 279 N Alabama.

Foltz Jacob, cooper, h e s Lincoln av 2 s of Jackson (M J).

Foltz Jesse, carp, h w s Harris av 2 s of Jackson (M J).

Foltz John, carp, b w s Harris av 2 s of Jackson (M J).

Foltz Lucinda A, janitor Johnson Bldg, h 24½ E Washington.

Foltz Valentine, lab, r 15½ S Alabama.

Foltz & Parker (Anna M Foltz, Sadie E Parker), dressmkr, 163½ E Washington.

Foltzenlogel John, policeman, h 417 Union.

Foltzenlogel Joseph, mach hd, h 45 Nebraska.

Foltzenlogel Michael H, ironwkr, h 709 S Meridian.

Fomond Warren R, porter, r 18½ Indiana av.

Fomshell Charles, coremkr Atlas Engine Wks.

Fontaine Mary J W (wid Massena), h 75 N State av.

Fontaine Thomas P, clk Penna Lines, b 75 N State av.

Fontaine Willard M, contr, b 805 E Washington.

Foot Chester C, mgr Union League Club, h 88 N Penn.

Foot Daniel R, city fireman, b 106 Blackford.

Foot Wm, mngr, h 832 N Penn.

Foot Edward A, trav agt, r 440 N Meridian.

Foot Mary E (wid Jacob), b 233 Cedar.

Foot Rhoda J (wid Henry H), b 70 Woodlawn av.

Foot Thomas, helper, h 188 Bates.

Foppiana Jennie L, stenog, b 122 Buchanan.

Foppiana John, fruits, 11 S Illinois, h 122 Buchanan.

Foppiana Joseph, chainman, h 127 Church.

Foran Michael J, clk R M S, r 77½ S Illinois.

Forbeck Harry, lab, h 155 Spring.

Forberger Andrew J, cabtmkr, h 31 King.

Forbes Charles C, salesman Carlin & Lennox, b n w cor Cornell av and 20th.

Forbes Charles F, bkpr Commercial Wheel Co, b 183 N Capitol av.

Forbes Corydon A, clk, b 11 Ketcham.

Forbes Frances (wid John F), h 11 Ketcham.

Forbes George, lab, h 156 Minerva.

Forbes Joseph R, trav agt Anheuser-Busch Brewing Assn, h 42 Lexington av.

Forbes Lornezo W, lumber, h n w cor Cornell av and 20th.

Forbis Louisa (wid Henry), h 156 Minerva.

Forbis Hugh, engr, h 25½ S Alabama.

Hose, Belting, Packing, Clothing, Druggists' Sundries, Bicycle Tires, Cotton Hose, Etc.
New York Belting & Packing Co., L't'd.
THE CENTRAL RUBBER & SUPPLY CO.
PHONE 922. 79 S. ILLINOIS ST., INDIANAPOLIS, IND.

Outing BICYCLES

MADE BY . .

HAY & WILLITS MFG CO

76 N. Pennsylvania St. Phone 598.

A. METZGER AGENCY L-O-A-N-S

ESTABLISHED 1863.

BONDS OF SURETY

Keen, O. N. Frenzel, F. W. Cook,

Furnished promptly by **AMERICAN SURETY COMPANY, Commercial Club Building, Telephone 1539.**
V. T. Malott, C. W. Fairbanks, M. B. Wilson, D. P. Erwin, W. R. Me-
A. W. Wishard, J. R. Henry, J. N. Huston, Advisory Board for Ind.

FOR

INDIANAPOLIS DIRECTORY.

FOR

365

Forbis Wm G, chairmkr, h 101 Oliver av
(W I).
Forchst Charles, clk Charles J Kuhn Co, r 175
W Michigan.
Ford Andrew, lab, h 63 Agnes.
Ford Anthony, lab, b 63 Agnes.
Ford Byron T, bksmith, b 11 E South.
Ford Carl C, student, b 224 W New York.
Ford Catherine M, waiter, r 262 S Senate
av.
Ford Charles A, clk, b s s Washington av
1 e of Commercial av (1).
Ford Charles B, clk Arthur Jordan Co, h
823 College av.
Ford Charles C, lineman, b 218 N Senate av.
Ford Charles F, millwright, h 875 La Salle
(M P).
Ford Clarence, painter, r 245 E Market.
Ford Conrad, butcher, b 25 W McCarty.
Ford Edie A, asst sec Christian Woman's
Board of Missions, h 169 N Delaware.
Ford Edward, paperhanger, b 512 N West.
Ford Eliza T, teacher Public School No 27,
h 868 N Penn.
Ford George F, finisher, h 71 Camp.
Ford Henry, molder, b 438 W Pratt.
Ford Jane (wid John), h 24 Osgood (W I).
Ford John, lab, h 38 Agnes.
Ford John, lab, h 249 1/2 W Washington.
Ford John, molder, b 29 Frazee (H).
Ford John F, clk County Recorder's Office,
h 366 W 1st.
Ford Kate, cook Insane Hospital.
Ford Laura F, teacher Public School No
32, b 868 N Penn.
Ford Leonidas, bkpr, b 875 La Salle (M P).
Ford Maria (wid Samuel), h n e cor Caroline
av and 17th.
Ford Mary (wid Michael), h rear 291 W
Maryland.
Ford Michael, finisher, b 24 Osgood (W I).
Ford Michael, lab, h 205 Fayette.
Ford Michael, lab, b 29 Frazee (H).
Ford Michael, lab, b 84 S Senate av.
Ford Michael, lab, b rear 291 W Maryland.
Ford Michael, paperhanger, h 1559 Graceland
av.
Ford Michael, saloon, 113 Agnes, h same.
Ford Michael, shoemkr, 71 Camp, h same.
Ford Milford (wid Oscar), b 189 Meek.
Ford Nancy A (wid John), h 193 English av.
Ford Oliver B, trav agt, h 224 W New York.
Ford Oliver J, lab, b 312 W Pratt.
Ford Patrick, lab, b 29 Frazee (H).
Ford Peter, molder, b 29 Frazee (H).
Ford Robert, lab, h 99 Shepard (W I).
Ford Samuel, lab, h rear 422 N East.
Ford Samuel, lab, h 448 W 1st.
Ford Samuel, lab, h 539 N Senate av.
Ford Simeon, janitor When Bldg, h 45 Ellen.
Ford Thomas, lab, h 577 W Michigan.
Ford Thomas S, cond'r h 89 Decatur.
Ford Walter, lab, b 29 Frazee (H).
Ford Walter A, molder, h 211 Fayette.
Ford Wm, lab, b 63 Agnes.
Ford Wm, lab, b 225 E Market.
Ford Wm, lab, b 232 W Washington.
Ford Kate W (wid Richard), b 235 Indiana
av.
Foree George, cabtmkr, h 393 Indiana av.
Foree Parthenia (wid Richard), h 32 Torbet.
Foree Preston, feed, 462 N California, h
402 W Pratt.
Foree Silas, instr, h 449 Howard (W D).
Foree Thomas, cabtmkr, h 402 W Pratt.
Forelander Adolph, miller, b 810 Ash.
Foreman Charles T, clk, h 415 W New York.

Henry H. Fay,

40 1/2 E. Washington St.,

REAL ESTATE, AND LOAN BROKER.

Foreman George, mnfrs' agt, 34 W Mary-
land, h 161 Ft Wayne av.
Foreman George jr, clk, b 161 Ft Wayne av.
Foreman Lewis M, farmer, h 359 N West.
Foreman Milton, bksmith, 345 Indiana av,
h 405 same.
Forestal Michael, lab, h 77 Leota.
Forestal Robert, carp, h 604 W North.
Forgy Francis, nurse 197 N Delaware.
Forkner Samuel, lawyer, 26 Coffin Blk, b
998 N Senate av.
Fornshell Charles H, coremkr, h e s Jack-
son 2 s of 11th.
Forr Chester C, billiards, 88 N Penn, r same.
Forrest Edwin R, uphr, h e s Lincoln av 1
s of C C & St L Ry(M J).
Forrest George B, bkpr, h 123 Lynn av.
Forrest Gertrude, stenog, b 736 E Washing-
ton.
Forrest James W (Forrest & Coolman), h
206 Blackford.
Forrest James S (wid Edward C), h 58 War-
ren av (W D).
Forrest Joseph H, contr, h 736 E Washing-
ton.
Forrest Samuel, miller, r 447 S Meridian.
Forrest Thomas B, molder, h 48 Tremont av
(H).
Forrest & Coolman (James W Forrest,
Charles Coolman), grocers, 353 W New
York.
Forrester Arnotes R, lab, h 71 State.
Forrester Mamie E, stenog Newark Ma-
chine Co, b 273 S West.
Forrester Richard, lab, h 273 S West.
Forrester Richard A, horseshoer, b 273 S
West.
Forrester Thomas, gilder, h 630 S Meridian.
Forrester Wm N, tmstr, h 372 Lincoln av.
Forshee George W, bksmith, 222 Mass av,
h 347 1/2 N Noble.
Forshee George W jr, collr Flanner & Bu-
chanan, h 351 N Noble.
Forsinger Charles, lab, r 173 1/2 E Washing-
ton.
Forsinger Charles C, roofer, b s e cor
Tinker and Rural.

SALISBURY & STANLEY

OFFICE, STORE AND BANK FIXTURES.

**MAYHEW'S
SPECTACLES**
THE BEST IN USE
SOLD ONLY AT 13 N. MERIDIAN ST.

Contractors and Builders. Repair-
ing of all kinds done on short notice.
177 Clinton St., Indianapolis, Ind.
Telephone 998.

LAMBERT GAS & GASOLINE ENGINE CO.

30 KENTUCKY AVENUE. GAS ENGINES FOR ALL PURPOSES.

FRANK K. SAWYER

BALDWIN BLOCK.

**RELIABLE
FIRE & INSURANCE**
REASONABLE RATES.

366 FOR

INDIANAPOLIS DIRECTORY.

FOS

CHAS. A. DALE,

Investments, Real Estate,
Fire Underwriter,
ROOMS 729-30 AND 31 LEMCKE BLDG.
TELEPHONE 937.

Forsinger George C, h s e cor Tinker and Rural.
Forslund Peter A, bicycles, 471 Virginia av, h same.
Forsun Isaac, lab, b 73 Norwood.
Forster, see also Forster and Foster.
Forster Barbara (wid John), h 57 Beaty.
Forster John G, designer, h 599 Marlowe av.
Forsyth Alice I, teacher Public School No 20, b 132 Fletcher av.
Forsyth Charles, attendant Insane Hospital.
Forsyth Clarence J Rev, pres Charles F Beach Co, h 15 Hall pl.
Forsyth Elijah J Jr, decorator, b 132 Fletcher av.
Forsyth Elizabeth F, teacher Public School No 28, b 132 Fletcher av.
Forsyth Mary M (wid Elijah J), h 132 Fletcher av.
Forsyth Wm G, clk R M S, r 240 N Alabama.
Forsyth Wm J, artist, 18 Brandon Blk, h 132 Fletcher av.
Forsythe Andrew J, actor, b 221 N Capitol av.
Forsythe Lewis, lab, h 256 Douglass.
Fort George W, brakeman, h 19 Lawn (E).
Fort Harry O, foreman, b 386 Cedar.
Fort James, lab, b 3 Carter.
Fort John H, janitor Public School No 41, h 530 W Eugene (N D).
Fort John W (Fort, Johnston & Helm), h 470 Bellefontaine.
Fort, Johnston & Helm (John W Fort, Wm M Johnston, Robert F Helm), live stock com, Union Stock Yards (W I).
Fort Lydia V (wid Milton P), h 366 Cedar.
Fort Milton P, gatesman Union Station, h 121 Ash.
Fort Richard D, helper, h 58 Ingraham.
Fort Zari, teacher, h 71 LaSalle.
Forth Frank J, baker, h 43 Russell av.
Fortner Albert G, carp, b 46 N State av.
Fortner Alexander, lab, h n s 37th 1 e of Northwestern av (M).
Fortner Duke, lab, b w s Illinois 2 n of 37th (M).
Fortner Josephine (wid Alfred J), b 469 N Illinois.



**SEALS,
STENCILS,
STAMPS, Etc.
GEO. J. MAYER**
15 S. Meridian St.
TELEPHONE 1386.

Fortner Rudolph, varnisher, h 182 Harmon.
Fortner Sanford S, salesman Murphy, Hibben & Co, h 104 Ruckle.
Fortner Sarah A (wid Charles P), waiter, 194 E Michigan.
Fortner Wm A, b 290 E South.
Fortney Charles P, plaster, 275 Alvard, h same.
Fortune Charles E, molder, b 31 Frazee (H).
Fortune David H, molder, h 31 Frazee (H).
Fortune Jennie (wid John W), h 56 Cook.
Fortune Mary (wid Wm), h 192 Clifford av.
Fortune Mary, clk, b 192 Clifford av.
Fortune Wm, pres Municipal Engineering Co, h 154 East Drive (W P).
Fosate John, confr, 85 S Illinois, h same.
Fosdick Edwin B, clk R M S, h 1146 N Alabama.
Fosdick Horace, messenger Indiana National Bank, b 1146 N Alabama.
Fosdick Lloyd, clk, b 342 N Illinois.
Fosdyke Arthur G, acct, h 500 E 8th.
Foss Addie M, dressmkr, 303 Bright, h same.
Foss Frank O, engr, b 303 Bright.
Foss James H, mach, b 212 Douglass.
Foss Justin O, engr, h 212 Douglass.
Foss Martin I, lab, b 274 E Walnut.
Foss Peter L, physical director Y M C A, h 274 E Walnut.
Foster, see also Forster.
Foster Alexander, molder, b 47 Elizabeth.
Foster Alonzo, holtmkr, h 171 W Morris.
Foster Annie (wid Alphonse), h 23 N New Jersey.
FOSTER ANNIE R, Stenographer Preferred Accident Insurance Co of New York, b 10 Union.
Foster Arthur, press feeder Wm B Burford, b 47 Elizabeth.
Foster Benjamin F, grand sec Grand Lodge, grand scribe Grand Encampment I O O F, Odd Fellows' Blk, b 702 N Alabama.
Foster Carrie A, news agt, r 173½ E Washington.
Foster Chapin C, pres Foster Lumber Co, h 782 N Penn.
Foster Charles B, bkkpr, h 184 Park av.
Foster Charles M, car builder, h 152 Johnson (W I).
Foster Charles W, lab, r 40 Kentucky av.
Foster Clarence M, trav agt Buntin, Shryer & McGannon, b 352 N New Jersey.
Foster David A, carriagemkr, 428 N Alabama, h 399 N New Jersey.
Foster Dudley, motorman, h 18 Hadley.
Foster Edgar J, ins agt, 25 E Market, b 339 N Penn.
Foster Edward, lab, b 75 Elizabeth.
Foster Edward, tailor, 37½ E Market, h 266 E St Clair.
Foster Edward J, tailor, b 266 E St Clair.
Foster Edward L, electrician, h 27 Jefferson av.
Foster Edward L, painter, h 403 Coburn.
Foster Ella (wid Snyder), h 18½ S Meridian.
Foster Elroy S, barber, h 36 The Windsor.
Foster Florence (wid Andrew), h 389 Blackford.
Foster Frank M, clk Nordyke & Ma.mon Co, h 74 Nordyke av (W I).
Foster Frank S, lawyer, 41 Lombard Bldg, h 702 N Alabama.
Foster Frederick M, polisher, b w s Harris av 7 s of Jackson (M J).
Foster George, hostler, b 226 Randolph.
Foster George M, hatter, h 123 Clinton.

THE C. H. BLACK MFG. CO.
CARRIAGE REPAIRING AND REPAINTING.
SUPERIOR WORK PROMPTLY EXECUTED.
44 East Maryland Street.

POLICIES IN UNITED STATES LIFE INSURANCE CO., offer indemnity against death, liberal cash surrender value or at option of policy-holder, fully paid-up life insurance or liberal life income.

E. B. SWIFT, M'g'r, 25 E. Market St.

Foster Harry L., car builder, h 152 Johnson (W I).
Foster James, bksmith, h 47 Elizabeth.
Foster James, real est, h 161 St Mary.
Foster Jesse, lab, h 227 Hoyt av.
Foster John, cooper, h 77 Morton.
Foster John, janitor, h 23 Cincinnati.
Foster John A., lab, b 47 Elizabeth.
Foster John B., signal man, h w s Harris av 7 s of Jackson (M J).
Foster John H., plastr, h 542 W Udell (N D).
Foster Joseph C., lab, h 35 Kentucky av.
Foster Kate (wid Thomas), b 27 Jefferson av.
Foster Lucy J (wid Wesley), b 192 W 1st.
Foster Lula, h 163 W Maryland.
FOSTER LUMBER CO., Chapin C Foster Pres., Alonzo P Hendrickson Vice-Pres., Oliver P Ensey Sec and Treas., n w cor St Clair and N Senate av; Tel 254.
Foster Luna L., printer, b 399 N New Jersey.
Foster Luvert, molder, h 43 Bismarck av (H).
Foster Martha J (wid Albert), h 16 Fletcher av.
Foster Mary I (wid Abraham), h 486 S State av.
Foster Oran, finisher, h 72 Dunlop.
Foster Robert, lab, h 11 S Senate av.
Foster Robert, lab, h 261 W Morris.
FOSTER ROBERT M., Restaurant, 94-106 E Washington, h 878 N Delaware.
Foster Robert S (R S Foster & Co), h 352 N New Jersey.
FOSTER R S & CO (Robert S Foster, Ellis Y Sauttle), Grain and Commission, 47 Board of Trade Bldg; Tel 147.
Foster Sara J (wid Riley), h 1040 N Capitol av.
Foster Sarah A (wid Isaac), h 407 Coburn.
Foster Sarah J (wid Robert S), b 359 N Penn.
Foster Thomas J, tailor, b 266 E St Clair.
Foster Volney W, pres Western Paving and Supply Co, h Chicago, Ill.
Foster Wallace, clk Consumers' Gas Trust Co, h 1040 N Capitol av.
Foster Wm, lab, h 373 Lincoln av.
Foster Wm, lab, b 156 W Washington.
Foster Wm E, b 1040 N Capitol av.
Foster Wm H, painter, h 294 W Maryland.
Foster Wm M, tailor, b 266 E St Clair.
Foster Wm N, h 62 Brookside av.
Fouch Charles H, polisher, h 157 Lexington av.
Fouch Webster F, lumber, h 110 Cherry.
Foudray Ida M, b 215 N New Jersey.
Foudray Livingston D, bartender, r 200½ W Washington.
Foulkeson Robert, lab, h rear 418 N East.
Foulks Anna, dyer, 299 Virginia av, h same.
Foulks John W, lab, h 299 Virginia av.
Foulois Edward H, city fireman, h 162 Prospect.
Foulois Henry F, cabtmkr, h 36 Smithson.
Fountain Cyrus A, collr American Installment Co, h 28 N Reinsner (W I).
Fountain Ella, seamstress, b 223 Cornell av.
Fountain John, plumber, h 58 Smith.
Fountain Mary O, seamstress, b 223 Cornell av.
Fountain Oscar, painter, b 223 Cornell av.
Fountain Samuel, h 223 Cornell av.



Fountain Wm C, bkkpr David F Swain, h n e cor Penn and 7th.
Fournace John B, livery, 70 Kentucky av, h 1581 N Capitol av.
Foust, see also Faust.
Foust Bert B, driver, b 217 W Pearl.
Foust Daniel W, painter, h 177 E Merrill.
Foust Jennie H (wid Henry L), h 217 W Pearl.
Foust Theodore L, bksmith, b 26 S West.
Fouts Eliza (wid Alfred), b 30 S West.
Fouts Sarah A, b 578 W Armstrong (N D).
Fouts Wm F, lab, b 55 Omer.
FOLTZ JOHN W., Undertaker and Embalmer, 51 Ryan Block, cor Indiana and Capitol av; Tel 1579; h 83 W St Clair.
Fowler Alden S, messenger Am Ex Co, h 282 N Illinois.
Fowler Amanda (wid John W), h 40 Sullivan.
Fowler Benjamin F, carp, h 510 W McLene (N D).
Fowler Catherine (wid John H), b 16 Dearborn.
Fowler Charles, molder, h rear 470 E Washington.
Fowler David C, engr, h 283 English av.
Fowler Edward, brakeman, r 68 Belmont av (H).
Fowler Edward T, barber, h 93 Fayette.
Fowler Ellen R (wid Collin), b 654 N West.
Fowler Emma E, dressmkr, 40 Sullivan, h same.
Fowler Frank B, clk Knights and Ladies of Honor, b 16 Hall pl.
Fowler George, butcher, h 226 Howard.
Fowler Georgia A, domestic 560 Jefferson av.
Fowler Hannah J, grocer, 226 Howard, h same.
Fowler Henry, photog, h 155 N New Jersey.
Fowler Henry C, fireman, h 175 W Ohio.
Fowler James P, h 281 Huron.
Fowler John, lab, b 137 Elizabeth.
Fowler John, molder, h 75 Centennial.
Fowler Lucinda B (wid Leroy), h 16 Hall pl.



PATENT SOLICITORS, MECHANICAL EXPERTS.

Inventions Perfected. Ideas Made Real. THURMAN & SILVIUS,

Experts in Infringements, Railway and Mechanical Causes at Law.

WHEN BUILDING, OPP. POST OFFICE.

THEODORE F. SMITHER

GRAVEL AND OTHER COMPOSITION
Yard, 180 W. Maryland St. Telephone 861.
Office, 169 W. Maryland St.

ROOFER

LUMBER Sash and Doors || **BALKE & KRAUSS CO.,**
Corner Market and Missouri Sts.

DALTON & MERRIFIELD { LUMBER }

South Noble St., near E. Washington

368 FOW

INDIANAPOLIS DIRECTORY.

FRA

M. B. WILSON, Pres. W. F. CHURCHMAN, Cash.

The Capital National Bank, INDIANAPOLIS, IND.

Banking business in all its branches. Bonds and Foreign Exchange bought and sold. Interest paid on time deposits. Checks and drafts on all Indiana and Illinois points handled at lowest rates.

No. 28 South Meridian Street, Cor. Pearl.

Fowler Maria (wid Thomas), r 472½ E Washington.

Fowler Oscar W, mach, h 31 Hoyt av.

Fowler Robert, r 7 Columbia Bldg.

Fowler Thomas B, clk, h 188 Huron.

Fowler Wm F, baker, h 8 Indiana av.

Fowler Wm R, lab, b 83 Camp.

Fowley Jacob M, presser, b 12 N Gale (B).

Fowley Wm, presser, h 12 N Gale (B).

Fox, see also Fuchs.

Fox Adam F, mach, h 89 Maple.

Fox Albert T, condr, b rear 236 S Capitol av.

Fox Alexander P, sec and mngr Fox & Garhart Specialty Co, h 24 Home av.

Fox Andrew J, clk James M Sowders, b 80 S West.

Fox Anna M, seamstress, b 76 Park av.

Fox Arthur, student, r 101 N New Jersey.

Fox Baiser, condr, h 33 Yandes.

Fox Baiser L, clk, b 179 Blake.

Fox Bros (Jacob and Louis M), cigars, 133 Virginia av.

Fox Caroline, dry goods and creamery, 421 W North, h 426 same.

Fox Casper G, mach hd, b 426 W North.

Fox Charles, plumber, b 2 Quincy.

Fox Christian J, engr, h 25 Nebraska.

Fox Daniel, mach hd, b 220 S West.

Fox Edward, molder, b 197 Michigan (H).

Fox Elijah B, with The Central Rubber and Supply Co, h 290 N Delaware.

Fox Ellen (wid Michael), h 230 W Maryland.

Fox Everitt M, mdse broker, 27 S Meridian, b 291 Coburn.

Fox Frances H, stenog Indpls Medical and Surgical Inst, b 551 Park av.

Fox Francis M, printer, b 318 N East.

Fox Frank, clk, b 179 Blake.

Fox Frank J, electrician, b 929 N Meridian.

Fox Frederick L, stenog C C C & St L Ry, b 46 Huron.

Fox George, printer, b 218 N East.

Fox Harold W (Howe & Co), h 70 Germania av (H).

Fox Henry A, mach hd, h 179 Hadley av (W D).

Fox Henry J, foreman, h 28 Prospect.

Fox Henry J, lab, b 217 Fayette.

Fox Henry S, butcher, h 415 S New Jersey.

Fox Jacob (Fox Bros), b 274 E Merrill.

Fox Jacob, mngr The Singer Mngf Co, h 929 N Meridian.

Fox Jacob, sawmkr, h 206 S Capitol av.

Fox Jacob, stock examiner, h 274 E Merrill.

Fox, Jacob J, gasfitter, h 406 S Capitol av.

Fox James, waiter The Denison.

Fox James C, bkkpr Emil Wulschner & Son, h e s Superior, 1 n of 26th.

Fox John, molder, h 197 Michigan (H).

Fox John H, student, b 929 N Meridian.

Fox John P, capt Engine Co No 5, h 1192 N Illinois.

Fox John T, clk W U Tel Co, b 7 Empr.

Fox Joseph, finisher, h 631 Madison av.

Fox Lawrence P, grocer, 2 Carlos, h same.

Fox Louis M (Fox Bros), cigars, 416 S Meridian, b 274 E Merrill.

Fox Lucy, seamstress, b 76 Park av.

Fox Martin, varnisher, b 631 Madison av.

Fox Mary L (wid Nicholas), h 76 Park av.

Fox Minnie (wid Casper), h 2 Quincy.

Fox Nicholas, carp, b 76 Park av.

Fox Pearl, cashr, b 28 Prospect.

Fox Peter J, wagonmkr, h 179 Blake.

Fox Philip G, molder, h 592 Morris (W D).

Fox Sarah F (wid Noah), h 294 Coburn.

Fox Thomas, lab, h 30 Holmes av (H).

Fox Thomas A, h 7 Empire.

Fox Wm, lab, h 118½ Tremont.

Fox Wm F, clk C H & 1 R R, h 551 Park av.

Fox & Garhart Specialty Co, Wm K Bellis pres, Nathan K Garhart vice pres, Alexander P Fox sec and mngr, dental supplies, 85 N Penn.

Foxall Henry Y, finisher, h 210 Yandes.

Foxlow Alois, shoemkr, 135 Mass av, h 32 Kansas.

Foxworthy Frank W, student, r 106½ E New York.

Foxworthy Harry R, tel opr, h 20 Oriental.

Foxworthy Ira A, student, b 688 E Market.

Foxworthy Landon B, tel opr, b 688 E Market.

Foxworthy Samuel T, carp, b 688 E Market.

Foxworthy Wm B, painter, h 135 Martindale av.

Foy Beatrice S, teacher Industrial School, b 94 Highland av.

Foy Charles A, collr Indiana Mortgage Loan Co, b 540 S Capitol av.

Foy Delia, teacher, b 94 Highland av.

Foy Edward C, marble finisher August Diener, b 253 E Washington.

Foy George, carp, b 540 S Capitol av.

Foy Joseph W, tailor, 33½ E Washington, b 94 Highland av.

Foy Owen, h 94 Highland av.

Foy Sarah C, teacher, b 94 Highland av.

Foy Wm M, exp messenger, h 529 W Armstrong (N D).

Fraley Charles C, h 178 W Ohio.

Fraley Charles E, electrician, b 23 Tacoma av.

Fraley Joseph D, b 288 W Washington.

Fraim John W, printer, h 72 Bicking.

Frame Ralph P, student, b 257 N Delaware.

Frank Albert, mach hd, h 87 Nebraska.

France John W, driver, h 563 N West.

Francis Carrie B, teacher Public School No 28, h 107 E St Joseph.

Francis David T, carp, b 244½ E Washington.

Francis Dock, driver, h 83 Oregon.

Francis Dollson, lab, b 85 Howard.

Francis Dott D, lab, b 543 Fremont (N D).

Ornamental Art and Beveled Plate Glass,
81 NORTH DELAWARE STREET.

THE CRIPPIN-KERNODLE GLASS CO.

[CORRUGATED IRON CEILINGS AND SIDING.]

ALL KINDS OF REPAIRING.

O. B. ENSEY,

TELEPHONE 1562.

COR. 6TH AND ILLINOIS STREETS.

SULLIVAN & MAHAN

Manufacturers of all kinds of PAPER BOXES
21½ W. WASHINGTON ST.

Francis Edgar, carp, b 68 Chadwick.
Francis Edward, cook, h 348 W 2d.
Francis Edward, lab, b 392 E Michigan.
Francis Edwin, trav agt, h 1135 N Penn.
Francis Frederick C, h 392 E Michigan.
Francis George, carp, b 360 W New York.
Francis George W, clk Great Atlantic and Pacific Tea Co, b 91 W Vermont.
Francis Harry H, foreman, h 275 S West.
Francis Isabel (wid John T), confr, 101 Prospect, h 103 same.
Francis James, lab, h 4 Cottage av (W D).
Francis James, lab, h 328 Superior.
Francis James E, tinner, 392 E Michigan, h same.
Francis John, lab, h 85 Howard.
Francis John, lab, h 543 Fremont (N D).
Francis John J, barber, b 103 Prospect.
Francis J Richard, asst J N Hurty, b 35 W Vermont.
Francis Louis E, trav agt, h 1115 N Meridian.
Francis Mary (wid Gilman), h 85 Howard.
Francis Orris H, ironwkr, b 78 Holmes av (H).
Francis Thomas E, feed, 490 W Michigan, h 203 Blake.
Francis Wm, lab, b 421 N California.
Francis Wm H, ironwkr, h 78 Holmes av (H).
Francis Wm H, tel opr P C C & St L Ry, b 82½ Mass av.
Francke Frederick (Francke & Schindler), h 984 N Meridian.
FRANCKE & SHINDLER (Frederick Francke), Wholesale and Retail Hardware, 35 S Meridian; Tel 329.
Frank Abraham H, cigar mnfr, 340 W Washington, h 400 W New York.
Frank Adam, cabtmkr, h 504 Madison av.
Frank Barbara, h 176 E Walnut.
Frank Charles, molder, h w s Florence 2 s of Grand View av (H).
Frank Daniel, carp, b 265 Bates.
Frank George H, engr, h 780 E Market.
Frank Henry, h 644 N Illinois.
Frank Jacob F, clk Kingan & Co, h 9 Lynn.
Frank John, lab, h 24 Seibert.
Frank John, painter, h 55 Gatling.
Frank Louis, ins agt, b 39 Russell av.
Frank Wm, lab, b 119 Ft Wayne av.
Frank Wm S, engr, h 162 Walcott.
Franke Andrew C (Franke & Seele), b 199 Prospect.
Franke Charles C, drayman, h 78 N Gillard av.
Franke Joseph, mach, h 38 Johnson av.
Franke & Steele (Andrew C Franke, Christopher J Seele), hardware, 199 Prospect.
Franke Jacob, sec National Guarantee Life Assn, 45 Thorpe Bldg, h 238 E Ohio.
Frankem Isaac L, h 449 N Capitol av.
Frankem Jonathan, h 249 N Illinois.
Frankenstein Catherine (wid Charles), h 418 S Meridian.
Frankenstein Edward, lab, h 498 S East.
Frankfort Henry, clothing, 107 Mass av, r 219 same.
Franklin Adelaide (wid Wm), h 66 N Missouri.
Franklin Allen, lab, 496 College av.
Franklin Benjamin, carp, h 376 S West.
Franklin Benjamin, dep recorder of Marion County, 41 Court House, h 221 Bellefontaine.
Franklin Bessie S, cashr Union Mutual Bldg and Loan Assn, b 690 N Capitol av.

THOS. C. DAY & CO.

Financial Agents and Loans.

We have the experience, and claim to be reliable.

Rooms 325 to 330 Lemcke Bldg.

Franklin Catharine, h 485 Lafayette.
Franklin Daniel, waiter, r 180 Muskingum al.
Franklin Edward J, clk, b 690 N Capitol av.
Franklin Elizabeth (wid George), b rear 77 W North.
Franklin Felix, lab, h 39 Michigan rd.
Franklin Frederick G, clk, b 183 Oliver av (W D).
Franklin F Lafayette, plumber, h 58 North-western av.
Franklin Harry M, lawyer, 519 Indiana Trust Bldg, b 690 N Capitol av.
Franklin Henry, lab, h rear 83 Howard.
Franklin Henry, live stock, h 183 Oliver av (W D).
Franklin Irene, grocer, 251 W 3d, h 301 Fayette.
Franklin Isaac, lab, r 18 Adams.
Franklin James E, sec Union Mutual Bldg and Loan Assn, h 690 N Capitol av.
Franklin Jeremiah J (Moss & Franklin), r 219 N West.
Franklin John, lab, h e s Miami 7 s of Wallace.
Franklin John, lab, r rear 671 N Senate av.
Franklin Joseph A, clk, r 174½ E Washington.
Franklin Lafayette, lab, h 195 Middle.
Franklin Louisa A (wid Nicholas), h 76 Mayhew.
Franklin Moses, lab, h 301 Fayette.
Franklin Philip (Franklin & Co), h 41 King av (H).
Franklin Priscilla (wid Elias), h 757 Brooker's al.
Franklin Robert, coachman 708 N Alabama.
Franklin Samuel (Franklin & Betts), h 1331 Isabella (N D).
Franklin Walter D, clk C C C & St L Ry, h 387 Ash.
Franklin Wm, brakeman, b 602 E Washington.
Franklin Wm N, lab, h 23 Rhode Island.
Franklin Wm O, lab, h 113 Martindale av.
Franklin Wm T, b 254 E Georgia.
Franklin & Betts (Samuel Franklin, Howell T Betts), tinner, 1331 Isabella (N D).
Franklin & Co (Philip Franklin), plumbers, rear 45 W 2d.
Frankowits Frank, cabtmkr, h 175½ E Washington.

BERND BROS.

EXCLUSIVE

Wagon Manufacturers,

69 AND 71 W. MORRIS ST.

WILLIAM WIEGEL } MANUFACTURER } SHOW CASES } 6 W. Louisiana St. } PHONE 829.

J. H. TECKENBROCK

General House Painter,
94 EAST SOUTH STREET.

(COMPOSED OF UNION LAUNDRY GIRLS.)
 NOS. 138, 140 AND 142 VIRGINIA AVENUE.
 INDIANAPOLIS, IND.
 TELEPHONE 1269.

UNION CO-OPERATIVE LAUNDRY
 T. E. SOMERVILLE, MANAGER



PATENT SOLICITORS.

THURMAN & SILVIUS,

Mechanical Engineers and Draughtsmen.

Experts in Infringements, Railway and Mechanical Causes at Law.

WHEN BUILDING, OPP. POST OFFICE.

- Franks Evins, broommk, r 159 Evison.
 Franks John W, lab, h e s Arthur 2 s of Willow.
 Franks Wm H, engr, h 162 Walcott.
 Frantz Bros (Wm F and John G), cigars, 329 E Washington.
 Frantz Harry A, brakeman, h 318 E Washash.
 Frantz John G (Frantz Bros), b 169 Clinton.
 Frantz Mary C (wid Jacob), h 169 Clinton.
 Frantz Samuel J, bookbinder, b 169 Clinton.
 Frantz Wm F (Frantz Bros), b 169 Clinton.
 Frantzeb Philip A K, carp, h 107 Weghorst.
 Frantzeb Theresa (wid John), midwife, 11 Smithson, h same.
 Franz Arthur W, lab, b 93 Malott av.
 Franz Charles F, clk P L Wald, b 106 Nebraska.
 Franz George L, cigar mfr, 395 N Brookside av, h same.
 Franz John A M, checkman, h 106 Nebraska.
 Franz John F, dep collr Internal Revenue, h 9 Atlas.
 Franz Margaret (wid John P), h rear 31 Alford.
 Franz Wm, lab, h 93 Malott av.
 Franzman Amelia (wid Adam), b 11 Tuxedo.
 Franzman Peter, h 11 Tuxedo.
 Franzman Wm G, condr, h 217 Blake.
 Fraser, see also Frazier.
- FRASER BROS & VAN HOFF (Dwight, Selby P and Joshua G Fraser, Henry L Van Hoff), Lumber, Lath, Shingles, Sash, Doors and Blinds, 41 Michigan av; Tel 278.**
- Fraser Dwight (Fraser Bros & Van Hoff), h 768 N Penn.
 Fraser Henry S, genl agt C C C & St L Ry, 1 E Washington, h 754 N Delaware.
 Fraser Joshua G (Fraser Bros & Van Hoff), b 621 N Penn.
 Fraser Rosetta, h 101 N Capitol av.
 Fraser Selby P (Fraser Bros & Van Hoff), h 781 E Washington.

COAL AND COKE

The W. G. Wasson Co.,

130 INDIANA AVE. TEL. 989

LIME AND LATH

CLEMENS VONNEGUT

184, 186 and 192 E. Washington St.

FRATERNAL BUILDING-LOAN ASSOCIATION. James R Carnahan Pres, Robert W McIride Vice-Pres, George W Powell Sec, Frank Bowers Treas, McIride & Denny Attorneys, 51-52 Journal Bldg; Tel 1322.

- Frauenheim Charles A, reedwkr, h 626 Madison av.
 Frauer Anna, pickles, 93 E Mkt House, h 178 N Pine.
 Frauer Caroline A, housekpr 28 N East.
 Frauer Gustave E, turner, b 28 N East.
 Frauer Herman E (H E Frauer & Co), h 28 N East.
FRAUER H E & CO (Herman E Frauer, Herman E Thoms), Druggists, 246 E Washington; Tel 554.
 Frauer Mary E (wid Edward), boarding, 24 Brookside av.
 Frauer Rudolph E, produce, E Mkt House, h 178 N Pine.
 Frael George, mechanic, b 729 E Market.
 Frazee Alva E, dairyman, h 178 Sheffield av (H).
 Frazee Annetta D (wid Samuel), b 605 N Capitol av.
 Frazee Joseph, creamery, rear 152 Lexington av, h 152 same.
 Frazee Mary F (wid Clark), h 115 Hoyt av.
 Frazee Stephen J (S J Frazee & Co), h 31 W Michigan.
 Frazee S J & Co (Stephen J Frazee, Noah C Brower), cigars, 67 S Illinois.
 Frazee Theodore F, lab Atlas Engine Works, h 271 1/2 Mass av.
 Frazier Edward, lab, b 83 Holmes av (H).
 Frazier, see also Fraser.
 Frazier Agnes (wid Robert), h rear 32 Yandes.
 Frazier Arthur O, carp, h 448 W Shoemaker (N D).
 Frazier Charles H, brakeman, h 29 N Beville av.
 Frazier Charles L, salesman McKee & Co, h s s University av 2 w of Downey av (D).
 Frazier Charles P, lab, r 578 W Udell (N D).
 Frazier David, peddler, h 217 S Illinois.
 Frazier Ella, clk McKee & Co, b s s University av 2 w of Downey av (D).
 Frazier Frederick, clk, h 21 Walcott.
 Frazier George H, engr, h 21 Walcott.
 Frazier Giles, junk, 451 S Illinois, h same.
 Frazier Hayes, lab, b 451 S Illinois.
 Frazier H Edwin, cashr Indiana Car and Foundry Co, b 143 N Alabama.
 Frazier James, cook, r 207 W Vermont.
 Frazier James, lab, b 8 Meikel.
 Frazier James, lab, b 275 S Senate av.
 Frazier Josephine, h rear 35 Center.
 Frazier Martha (wid John H), h 281 N East.
 Frazier Mary K (wid Donald W), dressmkr, b 956 N Delaware.
 Frazier May L, dressmkr, 281 N East, b same.
 Frazier Simeon, h s s University av 2 w of Downey av (D).
 Frazier Theodore, cutter, h 119 Yeiser.
 Frazier Winfield, lab, r 117 N Senate av.
FRANEY BROS (Patrick J Freaney), Plumbers and Gasfitters, 25 S Penn; Tel 1217.
 Franey Patrick J (Freaney Bros), h 156 E Michigan.
 Freaney Wm J, bkkpr Freaney Bros, h 188 N Pine.
 Frech Henry, driver, h 500 W Washington.
 Fred Francis M, lab, h 49 N Austin (B).

BUILDERS' HARDWARE,

Building Paper, Duplex Joist Hangers

DRIVEN WELLS

And Second Water Wells and Pumps
of all kinds at
CHARLES KRAUSS, 42 S. PENN. ST.,
TEL. 465. REPAIRING NEATLY DONE.

FRE

INDIANAPOLIS DIRECTORY.

FRE

371

Fred Francis O, planer, b 49 N Austin (B).
Fred James A, lab, b 49 N Austin (B).
Frederick Edward, lab, h w s Columbia av
2 s of 12th.
Frederick Frederick, brewer, h 468 E Wash-
ington.
Frederick Herman T, butcher, h 230 S Noble.
Frederick John W, supt E Rauh & Sons, h
867 S East.
Frederick Julius R, observer U S Weather
Bureau, h 104 Middle Drive (W P).
Frederick Max, saloon, 164 S East, h same.
Frederick Ora, b 314 S Penn.
Frederick Samantha C, r 25½ Mass av.
Fredericks Charles W, molder, h 116 N Dor-
man.
Fredericks Elizabeth (wid Paul M), h 174
Jefferson av.
Fredericks George W, lab, h 247 Shelby.
Fredericks John H, molder, b n s Brookside
av 2 e of Orange av.
Fredericks Louis, pressman Baker-Randolph
Co, b 174 Jefferson av.
Fredericks Nancy A, h n s Brookside av 2
e of Orange av.
Fredericks Wm M, lab, h 186 W Merrill.
Frederickson Carrie (wid Hans F), b 99 N
Arsenal av.
Free Addison D, mach hd, h 396 W Pratt.
Free Charles D, millwright, h 355 J-fferson
av.
Free Christina, h 58 High.
Free Elzora E, cashr, b 396 W Pratt.
Free Frederick, sawyer, h 51 Oriental.
Free Frederick C, turner, h 51 Oriental.
Free John W, h 435 N Pine.
Free Oliver H, mach hd, b e s Senate av 2
s of 12th.
Freeberg, see also Freiberger.
Freeberg Caroline (wid Larson), h 140 Lex-
ington av.
Freeberg John, watchman Indpls Gas Co,
h 140 Lexington av.
Freeborn Eben E, ins agt, h 239 Blackford.
Freed Elliott H, condr, b 54 Belmont av (H).
Freedman Wm, shoemkr, 22 Mass av, r
same.
Frehafner George W, trav agt, h 85 N Arse-
nal av.
Freedland Edward H, lab, b 292 N Illinois.
Freedland James A, carp, h 96 Lee (W D).
Freedman Alfred, car rep, h 146 Clarke.
Freedman Alonzo, horseshoer, b 457 N Cali-
fornia.
Freedman Blanche, teacher, b 525 Jefferson
av.
Freedman Charles L, lab, r 20 Roanoke.
Freedman Clyde M, collr C E Coffin & Co, b
525 Jefferson av.
Freedman David H, watchman, h 24 Iowa.
Freedman Edward N, condr, h w s Bright-
wood av 2 n of Willow (B).
Freedman Eliza (wid Nelson), h 519 Jeffers-
on av.
Freedman Emery, lab, h e s Brown av 1 n
of Michigan (H).
Freedman Frances (wid Wm), h 374 N Mis-
souri.
Freedman Frank, mach, b 37½ W Market.
Freedman George A, tel opr, b 519 Jefferson
av.
Freedman Henry, mach, r 37½ W Market.
Freedman Henry, waiter, r 26 Roanoke.
Freedman Henry C, lab Deaf and Dumb Inst.
Freedman Henry C, mach, h 1020 E Wash-
ington.
Freedman Isaac, lab, h w s Rural 5 s of 17th.
Freedman James N, clk, r 290 E Washington.
Freedman John, blksmith, h 29 Elder av.



Freeman John, gasfitter, 525 Jefferson av, h
same.
Freeman John S, porter, h 99 Paca.
Freeman Jordan, lab, h rear 291 Bright.
Freeman Joseph T, packer, h 107 Hadley.
Freeman Laurens B, city pass agt Penna
Lines, r 70 W Vermont.
Freeman Levi, lab, h 9 Brown.
Freeman Robert, paperhanger, h n s Vors-
ter av 2 e of Milburn (M P).
Freeman Robert, lab, h 924 Gent (M P).
Freeman Rufus, lab, h 185 Tremont av (H).
Freeman Samuel, plastr, b 74 Margaret.
Freeman Samuel, tailor, h 803 N Illinois.
Freeman Samuel, tmstr, b rear 593 W Pearl.
Freeman Susan B (wid Laurens), b 685 W
Wells (N I).
Freeman The, George L Knox propr, 57½
Indiana av.
Freeman Thomas, lab, b 219 W North.
Freeman Wm A, mach, b 24 Iowa.
Freeman Wm E, lab, h 14 Willard.
Freers Adolph, fnisher, b 274 W Court.
Freers Frank, lab, h 274 W Court.
Freers Louis, cigarmkr, h 274 W Court.
Freers, see also Freese and Fries.
Freese George, fnisher, h 60 E McCarty.
Freiberger, see also Freeberg.
Freiberger Henry, poultry, 127 E Mkt House,
h 919 S Meridian.
Freiberger John (J Freiberger & Co), h 1402 N
Illinois.
**FREIBERG J & CO (John Freiberger),
Harness and Saddlery, 11 N Dela-
ware.**
Freismuth Frank B, foreman Wm B Bur-
ford, h 364 W New York.
Freitag John M, carp, h 268 Spring.
Freitag Joseph, bottler, h 268 Spring.
Freitag Joseph K, civil engr Brown-Ketch-
am Iron Works, b 30 E Pratt.
Fremd Frank, paperhanger, b 169½ E
Washington.
Fremr Barbara (wid Peter), b 292 E Louisi-
ana.
French Benjamin F, phys, h 884 N Capitol
av.
French Eurt, shoes, 78 E Washington, h
same.
French Calvin, lab, h 821 Mass av.

THE LONG
Steel & Iron Roofing & Corrugating Co.
Manufacturers and Dealers in
Steel, Iron Roofing, Siding and Ceiling.
Steel Roofing for all kinds of
Buildings a Specialty.

A. E. LONG, Prop'r. TELEPHONE 1448.
180-186 W. Fifth St., INDIANAPOLIS.

INDIANAPOLIS STEEL ROOFING AND CORRUGATING WORKS, 23 and 25 East South Street, S. D. NOEL, Proprietor.

ELECTRIC CONSTRUCTION

Isolated Plants Installed.
Electric Wiring and Fittings
of all kinds. C. W. Meikel.
Tel. 466. 96-98 E. New York St.

Consolidated Coal & Lime Co. CEMENT AND SEWER PIPE.

13 VIRGINIA AVE. Tel. 273

372 FRE INDIANAPOLIS DIRECTORY. FRI

ESTABLISHED 1876.

TELEPHONE 168.

CHESTER BRADFORD,
SOLICITOR OF PATENTS,
AND COUNSEL IN PATENT CAUSES.

(See adv. page 6.)

Office:—Rooms 14 and 16 Hubbard Block, S.W.
Cor. Washington and Meridian Streets,
INDIANAPOLIS, INDIANA.

French Charles, hostler, b 480 Chapel.
French Ella (wid Charles), h 25 Alford.
French Elmer, h 104 Cherry.
French Elmer S, motorman, h 356 N Pine.
French Emily S (wid John), h 534 E 7th.
French George, lab, b 729 N Capitol av.
French George O, cook, r 31 Garden.
French Henrietta I (wid Wm B), h 81 E Vermont.
French Ira A, finisher, b 821 Mass av.
French Isabella E (wid Howard H), h 352 Talbott av.
French John, clk, r 56 N Senate av.
French Joseph C, clk, h 20 Garfield pl.
French Joseph S, driver, h 15 Deloss.
French Levi E, painter, b 147 Madison.
French Luke J, cook, r 148 W Maryland.
French Lewis, h 110 Trowbridge (W).
French Louis B, clk, h 34 N Gillard av.
French Louise (wid Shelby), b 501 S Meridian.
French Margaret, b 226 N Delaware.
French Martha J, phys, 113 Highland pl, h same.
French Oscar W, butcher, b 860 E Washington.
French Samuel B, electrician, h 179 Bane.
French Samuel E, stenog, h 138 S Harding (W D).
French Sylvester J, motorman, h 312 College av.
French Truman B, horse dealer, h 226 N Senate av.
French Walter L (French & Thompson), r 156 N Illinois.
French Wm L, lab, h 14 Smithson.
French Wm T, lab, h rear 31 E McCarty.
French & Thompson (Walter L French, Wm Thompson), clothing, 18 N Meridian.
Frenck John W, trav agt, h 456 N West.
Frenk George A (Frenk & Birk), r 142 N Illinois.
Frenk John G, brewer, h 123 Agnes.
Frenk & Birk (George A Frenk, Otto E Birk), tailors, 70 N Penn.
Frentrup Edward C, bkpr Arthur Jordan Co, b 9½ Fletcher av.
Frenzel Aloysius, filer, b 193 Alabama.
Frenzel Anna, stenog Nichols & Shepard Co, b 658 College av.

Julius C. Walk & Son,
Jewelers
Indianapolis.

12 EAST WASHINGTON ST.

FRENZEL BROS (John P, Otto N and Oscar F), Dealers in Municipal Bonds, Mortgage Loans and Investment Securities; Foreign Exchange and Steamship Agents, s w cor Washington and Meridian; Tel 565.
Frenzel Caroline P (wid John P), h 340 N East.
Frenzel George M, mail clk Merchants' National Bank, b 340 N East.
FRENZEL JOHN P (Frenzel Bros), Pres The Merchants' National Bank and Indiana Trust Co, Sec Indpls Brewing Co, h 346 N East; Tel 1666.
Frenzel Oscar F (Frenzel Bros), asst cashr The Merchants' National Bank, h 290 E New York.
Frenzel Otto N (Frenzel Bros), vice-pres and cashr The Merchants' National Bank, treas Indpls Brewing Co, h 845 N Illinois. Tel 1365.
Frenzel Wm, cigars, 122 Mass av, h 37 Leon.
Frenzel Wm F, elevator opr, b 37 Leon.
Frese, see also Fries.
Frese Wm H, mach hd, h 394 N Brookside av.
Fresh Air Mission, Charles S Grout sec, 1 Plymouth Bldg.
Fretwell Kelley, lab, h 131 Agnes.
Fretwell Thomas, b 14 Athon.
Freund, see also Friend.
Freund Frank, produce, E Mkt House, h Maywood, Ind.
Freund Frederick C, mach, h 125 Yeiser.
Freund Robert, clk Robert Keller, h 547 S New Jersey.
Frey, see also Fry.
Frey Adolph, notary public, 196 Elizabeth, h same.
Frey Adolph jr, painter, h 371 E Michigan.
Frey Barbara (wid Nicholas), b 449 N New Jersey.
Frey Benjamin, clk, h 996 N Penn.
Frey Bernhard, policeman, h 208 S Meridian.
Frey Edward, varnisher, h 338 Spring.
Frey Ephraim, fruits, 59 E Mkt House, h 150 Eddy.
FREY F JOSEPH, Druggist, 752 E Washington, h same; Tel 1647.
Frey George W (Frey's Ticket Office), h Minneapolis, Minn.
Frey Harry, peddler, b 150 Eddy.
Frey Herman, printer, r 263½ E Washington.
Frey Johanna, cashr, h 196 Elizabeth.
Frey J Fremont, foreman steno typer The Indpls Journal, h 204 Christian av.
Frey's Ticket Office (George W Frey), railroad ticket brokers, 122 S Illinois.
Freyberger Henry, carp, h 45 Peru av.
Freyberger Lee, painter, r 33 Hendricks Blk.
Freyberger Michael, cabtmkr, b 179 S Meridian.
Freynd Frederick, cabtmkr, h 40 Springfield.
Frick Charles, grocer, 752 N Senate av, h same.
Frick George, carp, h 121 S Noble.
Frick Jacob, lab, b 182 W 3d.
Frick John, r 301 Mass av.
Frick John A, lab, h 264 W Merrill.
Frick Julius, tinner, h 332 Orange.
Frick Lawrence, carp, h 49 Paca.
Frick Peter, solicitor Home Brewing Co, h 362 Bellefontaine.
Frick Philip J, tinner, h 46 Sullivan.

C. ZIMMERMAN & SONS SLATE AND GRAVEL ROOFERS
19 South East Street.

MANUFACTURERS OF . . . OF . . .
SCHWEIKLE & PRANGE
 CARRIAGES
 BUGGIES, DELIVERY WAGONS
 AND SPRING TRUCKS OF ALL KINDS.
 S. E. Corner Market and Davidson Sts.

Frick Philip J jr, tinner, h 219 W New York.
 Frick Wm, h 605 Mass av.
 Fricke Henry A, clk, r Capital House.
 Fricker George C, hostler, b 79 Johnson av.
 Fricker John A, agt, b 18 Quince.
 Fricker Wm A, clk Grocers' Mngf Co, h 317 Fletcher av.
 Friddle Henry L, lab, b 1191 Morris (W D).
 Friddle James H, express, b 5 Shriver.
 Friddle John, brakeman, b 30 Crawford.
 Friddle Martha M (wid Emory A), h 9 Coble.
 Friedenthal Harry D, driver, b 166 Beacon.
 Friedenthal John W, b 166 Beacon.
 Frieder Samuel, shoemkr, 592 Virginia av, h same.
 Friedgen Albert, plumber, b 416 E Walnut.
 Friedgen Charles H, electrician, h 46 Oriental.
FRIEDGEN CORNELIUS, Boots and Shoes, 19 N Penn, h 287 N Delaware.
 Friedgen Wilhelmina (wid Charles H), h 416 E Walnut.
 Friedley Harmon H, ins adjuster, 11 Talbott Bk, h s e cor Delaware and 10th.
 Friedley Wm K, looking glassmkr, h 127 W Michigan.
 Friedman Elizabeth, matches, E Mkt House, h 79 Maple.
 Friedman Gustave, car rep, h s s Brookside av I e of Roseline.
 Friedman Henry, canvasser, 19 Indiana av, h 139 Miller (W I).
 Friedman Marcus, peddler, h 79 Maple.
 Friedman Martin J, clk, b 767 N Alabama.
 Friedman Michael, tinner, h 194 Fayette.
 Friedrich John C, lab, b 673 W Wells (N D).
 Friedrichs Caroline (wid August), b 75 W McCarty.
 Friedrichs Charles, cigarmkr, b 75 W McCarty.
 Friedrichs Louis, grocer, 75 W McCarty, h same.
 Friend, see also Freund.
 Friends' Boarding Home for Young Ladies, Rachel E Clarke matron, 155 N Illinois.
 Friend Kidder M, trav agt, h 783 N Illinois.
 Friend Louis H, lab, b 23 N Gillard av.
 Friendly Inn, Wm R Moore- supt, 292 W Market.
 Frierio Vincenzo, grinder, h 274½ E Washington.
 Fries, see also Frese.
 Fries Casper J, beltmkr, h 58 Wisconsin.
 Fries Douglass S A, miller, h 14 Wisconsin.
 Fries Edward G, driver, h 14 Wisconsin.
 Fries Elizabeth (wid Michael), h 244 Tremont av (H).
 Fries Frank, lab, h 486 Union.
 Fries John M, cigarmkr, h 518 E Ohio.
 Fries John P, lab, h 92 Phipps.
 Fries John P, packer, h rear 356 S Delaware.
 Fries Katherina (wid Martin), b 131 Kansas.
 Fries Michael, h 14 Wisconsin.
 Fries Michael, lab, b 244 Tremont av (H).
 Fries Paul, cigarmkr, h 737 E Michigan.
 Fries Stephen A D, lab, h 14 Wisconsin.
 Fries Thomas E, lab, b 14 Wisconsin.
 Friesdorff Frederick, engr, h 86 N East.
 Friesdorff Frederick W, clk, r 262 E Washington.
 Friesbman Samuel, chief eng Indpls Light and Power Co, h 200 Kentucky av.
 Friesner Samuel, cabtmkr, h 568 Jefferson av.

Henry H. Fay,

40½ E. WASHINGTON ST.,

**FIRE INSURANCE, REAL ESTATE,
LOANS AND RENTAL AGENT.**

Fritzsche Anna M, stenog, b 203 N Arsenal av.
 Fritzsche Ella E, teacher Public School No 15, b 203 N Arsenal av.
 Fritzsche Ernest F, mng'r Homeopathic Pharmacy, 62 E Ohio, h 203 N Arsenal av.
 Fritzsche Frank F, plumber, b 203 N Arsenal av.
FRIETZSCHE JOHN U, Homeopathic Pharmacy, Ernest F Frietzsche Mng'r, 62 E Ohio.
 Frietzsche Margaret J (wid John), h 203 N Arsenal av.
 Frietzsche Matilda M, stenog, b 203 N Arsenal av.
 Frietzsche Wm N, salesman, h 370 N West.
 Frigge Henry F Rev, pastor St Paul's German Evangelical Church, h 195 Columbia av.
 Frikes Frank, elevator opr, b 338 W North.
 Frink Charlotte M (wid Erastus), h 565 W Highland av (N D).
 Frink George O, artist The Sun, b 567 W Highland av (N D).
 Frish James H, foreman, h 172 Douglass.
 Fritch James, blksmith, r 247½ S Capital av.
 Fritch Margaret, bkpr, r 175 E Market.
 Fritsch John N, salesman Joseph A Rink, h 171 Bright.
 Fritsch Joseph, grocer, 428 Clifford av, b 113 same.
 Fritsch Martin, saloon, 428 Clifford av, h same.
 Fritsche Christian, h 9 Harvey.
 Fritsche Emma (wid Christian), h 49 Oak.
 Fritts Walter R, salesman Ward Bros, h 352 Prospect.
 Fritts Wm H, mason, h 74 Frank.
 Fritz August, cabtmkr, h 52 Michigan av.
 Fritz George, mason, r 264 S Illinois.
 Fritz George M, bkpr Koss & Fritz, b 624 S East.
 Fritz Gottlieb, mach, h 4 Quince.
 Fritz Jacob P (Koss & Fritz), h 624 S East.
 Fritz John P, student, b 70 Stevens.
 Fritz Noah, lab, h rear 29 Columbia al.
 Fritz Peter, saloon, 355 Virginia av, h 70 Stevens.
 Fritz Sebastian, driver, b 497 S New Jersey.

GUIDO R. PRESSLER, FRESCO PAINTER

Churches, Theaters, Public Buildings, Etc.
A Specialty.

Residence, No. 325 North Liberty Street.
INDIANAPOLIS, IND.

GLOBE ACCIDENT INSURANCE CO.
ROOMS 15, 16 AND 17 ETNA BUILDING.

PAYS FOR PARTIAL AS WELL AS TOTAL DISABILITY.
IT INSURES WOMEN AS WELL AS MEN.
ITS POLICY IS CLEAR AND CONCISE.

Steam Pumping Machinery { HENRY R. WORTHINGTON, 64 S. PENNSYLVANIA ST. Long Distance Telephone 284.

374 FRO

INDIANAPOLIS DIRECTORY.

FUL



Frobenius Frederick, mach, b 345 W Michigan.

Frobenius Gustav E, lithog Wm B Burford, b 345 W Michigan.

Frobenius Kunigunda, dressmkr, 345 W Michigan, h same.

Froehlich August E, foreman, b 126 Patterson.

Froelich George M, cooper, h 126 Patterson.

Froelich Henry, b 456 S East.

Froelich John G, watchman, b 126 Patterson.

Froelich Wm, mach hd, b 126 Patterson.

Frohliger Wm S, boilermkr, h 292 E Louisiana.

Froi De Veaux Augustus A, collr John C Dunn, h 234 Spring.

Froliger Wm, mach, h 468 E Market.

Froman James A, driver, h 36 N New Jersey.

Fromhold Andrew, clk, b 277 S Delaware.

Fromhold Mary (wid Peter), b 154 Gresham.

Fromhold Mary E (wid John), h 277 S Delaware.

FROMMEYER BROS (Henry Jr and Hermann), China, Glass and Queensware, 24 S Meridian.

Frommeyer Henry, clk, h 134 N Senate av.

Frommeyer Henry jr (Frommeyer Bros), h 80 N Senate av.

Frommeyer Herman (Frommeyer Bros), h 1110 N Penn.

Fromfield Edith E, stenog Jenney Electric Motor Co, b 1871 E Washington.

Frosch Hilbert, butcher, h 304 S William (W I).

Froschaur Charles P, formeant Carlton & Hollenbeck, h 228 S New Jersey.

Fross George W, plastr, h 234 Cedar.

Frost Almira J (wid Jesse D), b 293 W Vermont.

Frost Edward E, engr Insane Hospital.

Fry, see also Frey.

Fry Albert, lab, h 363 Douglass.

Fry Andrew J, lab, h 193 W 3d.

Fry Carrie, stenog, b 96 Ruckle.

Fry Frank, lab, b 8 Gresham.

Fry George W, lab, b 45 S Gale (B).

Fry Ila M, h 25 Fletcher av.

Fry James, lab, h 45 S Gale (B).

Fry James R, teacher, h w s Grand av 5 s of University av (D).

Fry John, condr, b 1139 N Illinois.

Fry John, lab, r 110 E Wabash.

Fry Julia (wid Monroe), h 19 Cincinnati.

Fry Rebecca N, h 192 W Ohio.

Fry Sadie (wid Henry), dressmkr, b 508 College av.

Fry Sophia, produce E Mkt House, h 250 Eddy.

Fry Wm H, h 96 Ruckle.

Frybarger Henry A, carp, h 102 S Belmont av (W I).

Fryberger Amanda J, h e s Penn 1 n of 17th.

Fryberger Charles W, carp, 70 Temple av, h same.

Fryberger Edgar L, salesman, b e s Penn 1 n of 17th.

Fryberger John, architect, 68 Temple av, h same.

Fryberger Wm, ins agt, h 590 W Morris.

Fryberger Wm M, printer, b e s Penn 1 n of 17th.

Frye Anna E (wid Henry), h 42 Huron.

Frye Catherine (wid Archibald), h 17 Fayette.

Frye Henry, chairmkr, 1 Fayette, h same.

Frye Wm S, carp, b 42 Huron.

Fryer David L, electrician, h 103 Walcott.

Fuchs, see also Fox.

Fuchs Charles F, driver, h 260 N Pine.

Fuchs Louis, mach hd, h s w cor Jupiter and Brookside av.

Fuchs Martin, bartender, b 318 N East.

Fuchs Michael, street sprinkler, h 27 Downey.

Fudge Frederick, painter, b 44 Jones.

Fudge Henry M, b 582 W Armstrong (N I).

Fudge Louis J, millwright, h 527 E 8th.

Fuehring Bros (Frederick W and Wm H), street sprinkling and sweeping contrs, 545 E Ohio.

Fuehring Emma A (Wiese & Fuehring), b 71 Leota.

Fuehring Ernst H W, carp, h 71 Leota.

Fuehring Frederick W (Fuehring Bros), h 545 E Ohio.

Fuehring Wm H (Fuehring Bros), h 652 E Market.

Fuerst August, tinner, h 158 Harmon.

Fuerst Charles J, grocer, 479 S New Jersey, h same.

Fuerst Joseph F, grocer, 573 S Meridian, h same.

Fuerst Paul, waiter, b 158 Harmon.

Fugate James L, clk Hilderbrand Hardware Co, h 825 N Meridian.

Fugate Walter L, trav agt Van Camp H and I Co, b 548 E Ohio.

Fugate Willis T, ins agt, b 422 Park av.

Fuiford John, lab, h 618 N West.

Fulgentius Brother, teacher, h 74 W Georgia.

Fulkeson Robert, lab, h rear 418 N East.

Fullaway Addison, boilermkr, b 31 Clarke.

Fullen Charles H, salesman Murphy, Hibben & Co, r 99 S Meridian.

Fullen John P, bkkpr, h 408 N California.

Fullen Shelby D, real est, h 86 Cornell av.

Fuller Abbie R, h 84 Camp.

Fuller Charles H, reporter The Indpls News, b 706 N Illinois.

Fuller Emeline E (wid Phlander), b 26 Hill.

Fuller Ephraim, salesman Carlin & Lennox, h 855 N New Jersey.

Fuller Estella, b 27 Carlos.

PEERLESS FOUNDRY COMPANY

SCHMITT & GUNN, PLUMBERS,

23 South Alabama Street.

A Trial Solicited—Satisfaction Guaranteed.

Fine Delivery Wagons JOHN GUEDELHOEPER, Kentucky Avenue and Georgia St. TEL. 267.

BUILT ON SPECIAL DESIGNS.

Fuller E Chubb, pres Eptomist Publish- ing Co, b 204 N Illinois.

Fuller Frank E, clk, h 123 Butler.

Fuller Frank G, stenog, h 37 Carlos.

Fuller George, lab, b 400 W North.

Fuller George F, tel opr, h 32 Carlos.

Fuller George W, coal, h 43 Hall pl.

Fuller Harvey R, penman, h 333 Fletcher av.

Fuller Hattie E, teacher Free Kindergar- ten, b 328 Home av.

Fuller James, supt broom dept Blind Inst, h 26 Hill.

Fuller Joshua, lab, b 39 Rhode Island.

Fuller Lorenzo D, car insp, h 27 Carlos.

Fuller Mary A (wid Samuel W), b 10 E Grand av.

Fuller Wm H, lab, h 249½ W Washington.

Fuller Wm J, clk, b 43 Hall pl.

Fullerton Wm, lab, r 440 E Washington.

Fullgraff Adolph F, driver, b 9 Ketcham.

Fullgraff Elizabeth (wid Adolph), h 9 Ketcham.

Fullgraff Otto, uphtr, b 9 Ketcham.

Fullilove James, clk, b 572 W Shoemaker (N D).

Fullilove Julia A (wid James A), h 572 W Shoemaker (N D).

Fullington Thomas M, molder, h 5 Frazee (H).

Fulmer Charles H, engr, b 247 Bellefont-aine.

Fulmer Charles O, mach, h 63 Pleasant.

Fulmer David P, mach, h 15 Brown.

Fulmer Edward P (E P Fulmer & Co), h 1103 N Senate av.

FULMER E P & CO (Edward P Fulmer, Joseph B Warner), Printers' Press Work, 75 E Market.

Fulmer Leander A, pres Fulmer-Seibert Co, h 63 English av.

Fulmer Loretah, stenog Central Union Tel Co, b 15 Brown.

Fulmer Marcus, lab, h 141 Excelsior av.

Fulmer-Seibert Co, Leander A Fulmer pres, George W Seibert sec and treas, sewer and street contrs, 27-28 Baldwin Bldg.

Fulmer Thomas B, clk C E Coffin & Co, b 15 Brown.

Fulson Bertha A, b 307 E Court.

Fulton Franklin P, bookbinder, b 457 Broad- way.

Fulton Harmon H, pres Eclipse Bicycle Co, h Beaver Falls, Pa.

Fulton Jane, h 75 Minerva.

Fulton Joseph W, lab, h 38 B S B av (W D).

Fulton Martha A (wid Felix M), h 457 Broadway.

Fulton M Doherty, prin bookkeeping dept Indpls College of Commerce, b 31 W Ver- mont.

Fulton Robert, mason, b 288 W Washing- ton.

Fulton Robert G, patternmkr, b 75 Minerva.

Fulton Sarah C (wid Homer), h 39 Hall pl.

Fulton Simpson R, tel opr W U Tel Co, h 37 Hall pl.

Fulton Wm B, grocer, s e cor Grove av and 22d, h s w cor Cornell av and 22d.

Fulton Wm F, patternmkr, b s w cor Cor- nell av and 22d.

Fulton Wm H, ins agt, h 435 S Brookside av.

Fulton Wm P, clk, r 173 E Vermont.

Fultz, see also Foltz.

Fultz Edward, plater, h 317½ E Washington.

Fultz Frank A, painter, h 107 Malott av.

Fultz Jacob, mach hd, b 183 Newman.

HORACE M. HADLEY

INSURANCE AND LOANS

TELEPHONE 1540.

85 E. MARKET ST.

Fultz James, lab, b 329 Columbia av.
Fultz James E, molder, h 18 Cleveland (H).
Fultz James G, lab, h 35 Hadley av (W D).
Fultz John, spoketurner, h 99 Woodburn av (W D).

Fultz John W, lab, h 170 Church.

Fultz Joseph, driver, h 205 Colgrove.

Fultz Mary (wid Timothy), h 88 Malott av.

Fultz Nina M, stenog, b 170 Church.

Fultz Wm H, foreman, h 163 Spring.

Fultz Zachariah A, lab, h 199 Fayette.

Fu'well George, steward The Bates, h 292 E Ohio.

Fulz Charles, lab, h 48 Kennington.

Fulz Charles jr, molder, b 48 Kennington.

Funk Frank, saloon, 56 Wyoming, h same.

Funk Amer J, lab, h 163 Church.

Funk Charles B, molder, h 48 Bismarck (H).

Funk Charles H, asst engr Industrial School, h 168 Church.

Funk Charles H, mach, h 127 Trowbridge (W).

Funk Edward A, baker, h 141 Harmon.

Funk Edward A, meats, 55 E Mkt House and 1451 E Washington, h same.

Funk Emil, lab, b 51 Sanders.

Funk Frederick, lather, r 80 N New Jersey.

Funk Hannah G (wid Gottlieb), b 129 Trow- bridge (W).

FUNK JAMES H, Physician, 14 E Ohio, Tel 579; h 468 College av, Tel 990.

Funk James O, molder, h 13 Wilcox.

Funk John, butcher, h 1451 E Washington.

Funk Joseph, baker, h 60 S Haugh (H).

Funk Lewis C, clk, b 168 Church.

Funk Susanna M (wid John), b 48 Bismarck av (H).

Funke Anthony, barber, 586 S Meridian, b 79 Wisconsin.

Funke Frederick H, mach, b 93 Coburn.

Funke Henry W, lab, h 93 Coburn.

Funkhouser Cornelius, cooper, h 445 W Ad- dison (N D).

Funkhouser Hugh C, salesman D H Bald- win & Co, b 15 S Gale (B).

Funson Ezra W, carp, h w s Chester av 4 n of Washington.

WHEN YOU FIND OUT

"Cheap" Plumbing

Is not cheap, try us.

C. ANESHAENSEL & CO.

Marion Block, cor. Meridian and Ohio Sts.

Fine Laundry Work our Specialty. Collars and Cuffs our Hobby.

THE HOME LAUNDRY

197 S. Illinois St. Telephone 1769.

BONDS SIGNED

For Administrators, Assignees, FIDELITY AND DEPOSIT CO. of Corporations, and persons OF MARYLAND. in every position of trust. Telephone 140. GEO. W. PANGBORN, General Agent, 94 East Market Street.

302 and 304 East Washington St. Telephone 1854.

Will Build to Order any kind of Vehicle, and do GENERAL WAGON and CARRIAGE REPAIRING.

JOSEPH W. BUCHANAN

376 FUR INDIANAPOLIS DIRECTORY. GAI

W. McWORKMAN,

Manufacturer of

ARCHITECTURAL SHEET METAL WORK,

Cornices, Skylights, Roofing, Metal Ceilings and Fire-Proof Shutters,

930 W. Washington St., INDIANAPOLIS, IND.

TELEPHONE 1118.

- Furches Abram, lab, h 16 Rhode Island.
 Fuqua David W, carp, h 229 E Louisiana.
 Furgason, see also Ferguson.
 Furgason Albert, filer, h 27 Shelby.
 Furgason Albert L, supt Ingalls Bk, office 18 same, h 1145 N Meridian.
 Furgason Charles H, engr, h 121 English av.
 Furgason C Cary, clk, b 1145 N Meridian.
 Furgason Daniel, lab, b 119 Ft Wayne av.
 Furgason Francis M, feed, 634 N West, h same.
 Furgason Frank L, bkkpr Van Camp H and I Co, h 1021 N Penn.
 Furgason James D, collr, h e s Rural 2 s of Clifford av.
 Furgason James W, lab, h 101 N Linden.
 Furgason John A (Furgason & Johnson), h 270 N Capitol av.
 Furgason Robert, lab, b 1265 Morris (W D).
 Furgason Virgil T, clk, b 634 N West.
 Furgason Wm C, real est, 41 Lombard Bldg, h 925 N Alabama.
 Furgason Wilson, clk, b 634 N West.
FURGASON & JOHNSON (John A Furgason, Harry E Johnson), Grocers, 306 N Illinois; Tel 399.
 Furlong Anna (wid Patrick), b 83 John.
 Furlong James J, brakeman, b 40 English av.
 Furnas Arthur L, clk, h 369 Clifford av.
 Furnas Christopher L, truss mnfr, 24 E Ohio, h 85 Fulton.
 Furnas Frank, lab, b 80 Maxwell.
 Furnas Horace R, clk New York Store, h 93 N Alabama.
 Furnas Isaiah G, lab, b 122 Irwin.
 Furnas John, lime, 85 Fulton, treas Old Wayne Mutual Life Assn and mngr Indpls Street Cleaning Co, h 374 Clifford av.
 Furnas Robert M, trav agt, h 102 Middle Drive (W P).
FURNAS ROBERT W, Creamery and Ice Cream Manufacturer, 112-114 N Penn, h 268 Central av; Tel 1047.
 Furnas Walter J, bkkpr, b 374 Clifford av.
 Furniss Henry W, phys, 90 W New York, b 56 Orange.

Insure Against Accidents

WITH
TUTTLE & SEGUIN,
 Agents for

Fidelity and Casualty Co., of New York.

\$10,000 for \$25. \$5,000 for \$12.50.

TEL. 1168.

28 E. MARKET ST.

- Furniss Sumner A, phys, 90 W New York, b 56 Orange.
 Furniss Wm H, cancelling clk P O, h 56 Orange.
 Furry Frank, motorman, b 6 Cornell av.
 Furry George, porter, b 23 N East.
 Furry Margaret C, h 23 N East.
 Furry Wood, waiter, r 49 Hendricks Bk.
 Fussner Adam, carp, b 478 S Meridian.

G

- Gabb Hannah (wid Wm), b 1126 N Delaware.
 Gabbie Reinhold, lab, h 23 Thomas.
 Gabe Harry E, phys, 539 Virginia av, h 537 same.
 Gabel Conrad, h 196 N Noble.
 Gable George M, mach, h 1123 E Washington.
GABLE LEWIS A, Druggist, S28 N Illinois; Tel 1028; h 824 N Penn.
 Gabriel Frederick, packer, b 355 Madison av.
 Gabrielle Elizabeth, b 480 Lincoln av.
 Gadd Bert S, sawyer, b 453 E Market.
 Gadd Espy M, clk Indpls Harness Co, h 404 1/2 S Meridian.
 Gadd George W, bkkpr Indpls Stove Co, h 453 E Market.
 Gaddie John, lab, b 167 Elizabeth.
 Gaddie John E, janitor, h 202 Martindale av.
 Gaddie Lizzie (wid George), cook, 40 W Drive (W P).
 Gaddie Martha (wid Henry), h 18 Adams.
 Gaddie Samuel, lab, b 6 Lafayette.
 Gaddie Wm H, janitor, b 29 Ellsworth.
 Gaddis George P, carp, b 67 Elm.
 Gaddis Henry E, candymkr, b 67 Em.
 Gaddis Wm, foreman, r 205 E Market.
 Gaddy Richard H, lab, b rear 628 Home av.
 Gaddy Thomas, tmstr, b 257 W 6th.
 Gadie Garland, lab, b 85 Torbet.
 Gaebler Charles, lab, h 550 W Washington.
 Gaeth Frederick, watchman, h 521 S Illinois.
 Gaeth Henry C, mach hd, b 521 S Illinois.
 Gaeth Herman F, clk Hetherington & Berner Co, h 232 W South.
 Gaetz, see also Gates and Goetz.
 Gaetz Herman, saloon, 146 Michigan (H), h same.
 Gaff Thomas T, pres The Cerealine Mnfgr Co, h Cincinnati, O.
 Gage Elizabeth H (wid Willard), b 250 N Meridian.
 Gage Matthew W, electrician, b 114 Prospect.
 Gage Robert J, electrician, h 26 Laurel.
 Gage Sarah J, bottler, b 114 Prospect.
 Gage Thomas H, electric supplies, 27 Monument pl, h 161 Elm.
 Gagle Adam, lab, h 644 E 8th.
 Gahn Lena (wid John), h 326 N West.
 Gahn James, lab, h 676 1/2 N Senate av.
 Gahr John, cabtmkr, h 365 N Pine.
 Gahs Edward, baker, h 59 E Morris.
 Gain James W, peddler, h 608 1/2 Virginia av.
 Gaines Clara M, clk, b 209 W New York.
 Gaines Frank, porter, h 237 W Michigan.
 Gaines Frank E, clk, b 209 W New York.
 Gaines George B, millwright, h 209 W New York.
 Gaines Judith (wid Jefferson), h 296 Highland av.
 Gaines Rachel (wid Howard), h 219 W 3d.
 Gaines Theophilus W, mach, b 98 N Dorman.
 Galney Lewis C, trav agt Norbert Landgraf, h 78 Highland pl.
 Galnor Timothy, mach, h 176 S New Jersey.

OTTO NATURAL GAS ENGINES Builders' Exchange
 S. W. Cor. Ohio and Penn.
 TELEPHONE 535.

Gains Edward, waiter, b 169 Aivord.
 Gakstatter Charles, tailor, h 22 Ketcham.
 Gakstatter Mary (wid Fredericks), h 22 Ketcham.
 Gakstatter Philip, shoemkr, 74 W 1st, h same.
 Galaven Honora (wid Matthew), h 395½ S Capitol av.
 Galbraith, see also Gilbreath.
 Galbraith Harriet E, teacher Public School No 10, b 781 N Alabama.
 Galbraith Harris H, clk T H & I R R, h 824 N Penn.
 Galbraith Jane (wid Arthur), h 781 N Alabama.
 Galbraith Richard, shoemkr, b 119 Columbia av.
 Galbreath Edward, foreman, b 187 Douglass.
 Gale Charles, bkpr Christian Koepfer, h 413 S New Jersey.
 Gale Edward C, clk Christian Koepfer, b 86 N East.
 Gale Elizabeth R (wid Richard), b 257 N Senate av.
 Gale Frank, hostler, r 126 E Pearl.
 Gale Giles T, mach, b n w cor McCarty and West.
 Gale Henry, janitor Public School No 12, h n e cor McCarty and West.
 Gale Henry, pumper, h 46 Birch av (W D).
 Gale Jarvis, watchman, b 248 S East.
 Gale Lewis C, trav agt Christian Koepfer, h 154 S Noble.
 Gale Manufacturing Co, Hiram O Winter agt, farm implements, 75 W Washington.
 Gale Nicholas, lab, h 120 Lee (W D).
 Gale Wm T, lab, h 8 W Raymond.
 Galezio Leonard, lab, h 226 N Illinois.
 Gall, see also Gaul and Goll.
GALL ALBERT, Carpets and Wall Paper, 17 and 19 W Washington; Tel 386.
 Gall Albert jr, mngr wall paper dept Albert Gall, b 374 N Illinois.
 Gall Edmund F, clk Albert Gall, h 1609 N Illinois.
 Gall Ellen (wid John), h 779 N Senate av.
 Gall Harry, horseshoer, r 78 W Market.
 Gall John G, chair caner, r 45 Mass av.
 Gall Laura E (Veach & Gall), h 45 Cornell av.
 Gall Peter J (Veach & Gall), h 45 Cornell av.
 Gallagher Anthony E, coremkr, b 48 Belmont av (H).
 Gallagher Bridget (wid Michael), h 159 Sheffield av (H).
 Gallagher Charles S, trav agt, h 1138 N Penn.
 Gallagher Edward, coremkr, b 20 Chadwick.
 Gallagher Edward W, tel opr, b 132 Newman.
 Gallagher Elizabeth (wid Thomas), h 119 Dougherty.
 Gallagher Emma, h 372 S Missouri.
 Gallagher Frank, lab, h 267 W Merrill.
 Gallagher Frank, lab, b 533 Yandes.
 Gallagher Frank J, plumber, b 250 N Liberty.
 Gallagher James H, mach, h 98 Marion av (W D).
 Gallagher James J, plumber, b 372 S Missouri.
 Gallagher James S, boilerkr, b 98 Marion av (W D).
 Gallagher John, lab, h 40 Holmes av (H).
 Gallagher John, lab, b 262 Roanoke.
 Gallagher John, lab, b 179 W South.
 Gallagher John E, lather, h 163 Malott av.
 Gallagher John F, foreman, b 475 Superior.

Farm and City Loans

Twenty-five Years' Experience.

THOS. C. DAY & CO.

Rooms 325 to 330 Lemcke Building.

Gallagher John J, clk P C C & St L Ry, b 88 E Market.
 Gallagher Joseph, driver, h 250 Bright.
 Gallagher Joseph P, lab, b 278 S West.
 Gallagher Margaret M (wid Frank), h 132 Newman.
 Gallagher Michael, molder, h 22 Highland av (H).
 Gallagher Michael W, lab, h 48 Belmont av (H).
 Gallagher Patrick, lab, h 262 Roanoke.
 Gallagher Patrick, flagman, h 20 Chadwick.
 Gallagher Patrick B, saloon, 195 W Washington, h 113 Bright.
 Gallagher Patrick H, lab, b 278 S West.
 Gallagher Peter, engr, h 331 W 2d.
 Gallagher Peter, molder, h 159 Sheffield av (H).
 Gallagher Peter S, lab, b 98 Marion av (W D).
 Gallagher Thomas, lab, h 48 Belmont av (H).
 Gallagher Thomas, lab, h 217 N West.
 Gallagher Thomas, mach hd, h 24 Deloss.
 Gallagher Thomas, molder, h 8 Highland av (H).
 Gallagher Thomas H, mach, 79 S Senate av, b 20 Chadwick.
 Gallahue Philip M, trav agt Phoenix M Gallahue, h n s Oak av 1 e of Central av (H).
 Gallahue Phoenix M, carpets, 40 W Market, h s s Oak av 1 e of Central av (H).
 Gallahue Ralph L, musician, b 75 Hoyt av.
 Gallahue Warren C, carpets, 40 W Market, h 75 Hoyt av.
 Gallatin Sarah (wid Albert), b 158 Howard.
 Gallaway Samuel F, furs, 28 E South, h 399 N Capitol av.
 Galle Eugene D, baker The Bates.
 Gallimore Henry, carp, h 69 Thalman av.
 Gallitan John, foreman, h 162½ Indiana av.
 Gallivan Catherine (wid Michael J), h 150 S Noble.
 Gallivan John F, boilerkr, b 150 S Noble.
 Gallivan Edward, clk, b 178 Deloss.
 Gallivan Murtagh, foreman, h 327 Bates.
 Gallivan Patrick, h 178 Deloss.
 Galloway Alexander, supt C H & I R R, h 1081 N Illinois.

SHELLHOUSE & CO.,

Builders' Supplies

271-275 E. Washington St.

BICYCLES
 DOWN. } Best Wheels.
 MONTHLY. } Best Terms.
 WHEELMEN'S CO.
 31 W. OHIO ST.
 LONG DISTANCE TEL. 1865.

DAVID S. McKERNAN,

REAL ESTATE AND LOANS

pieces for encumbered property.

Exchanging real estate a specialty. A number of choice
 219, 220, 221 AND 222 LEMCKE BLOCK.

**ITCH, TETTER,
SALT-RHEUM.**

MACAULEY'S OINTMENT is a specific for these complaints, curing them at once.

ALL DRUGGISTS.

378 GAL INDIANAPOLIS DIRECTORY. GAR

HEADQUARTERS FOR FINE

Interior House Finish

—AND—

VENEERED HARDWOOD DOORS,

E. H. ELDRIDGE & CO.,

166-174 South New Jersey St. Telephone 581

Galloway Clinton E, phys, 444 Central av, h same.
Galloway Edward, helper, h 192 W Merrill.
Galloway Edward W, condr, b 794 W Washington.
Galloway George E, meats, 286 E Washington, h same.
Galloway George W, lab, h 409 W 22d (N D).
Galloway James H, bkpr Indiana Home and Savings Assn, h 1318 N Capitol av.
Galloway James W, salesman, h 846 S Meridian.
Galloway Lucy F (wid John A), b 25 W 1st.
Galloway Samuel G, tilgmk, b 409 W 22d (N D).
Galloway Zina B, tilesetter, b 409 W 22d (N D).
Gally Eugene, cook, r 145 W Michigan.
Gally Julius M, bartender, b 611 Mass av.
Galm Mary L (wid Martin), grocer, 103 Broadway, h same.
Galm Michael, saloon, 628 Virginia av, h same.
Galpin Wm R, clk H P Wasson & Co, h 335 Ash.
Galt Harry S, insp, h 79 Germania av (H).
Galvin Catharine (wid Michael), h 150 S Noble.
Galvin Daniel, lab, h 91 Sanders.
Galvin Ellen (wid James), h 251½ Indiana av.
Galvin Frank, lab, b 251 Indiana av.
Galvin George W, lawyer, 18½ N Penn, h n w cor Downey and Omer ays (D).
Galvin James, lab, h 308 Blackford.
Galvin John, clk Kingan & Co, r 84 W Ohio.
Galvin John, harnessmkr, b 29 Madison av.
Galvin John F, boilermkr, b 150 S Noble.
Galvin Patrick J, lab, h 457 S Capitol av.
Galvin Thomas, lab, b 251½ Indiana av.
Gamble Albert, lab, b s w cor Shoemaker and Addison (N D).
Gamble Ida, dressmkr, r 200 W New York.
Gamble Wm G, nurse, b 102 N Alabama.
Gambold Charles, clk, b 104 Ash.
Gambold John S, butcher, b 286 E Washington.
Gambold Thomas E, lab, h 67 Madison av.

—THE—

LaFayette Mercantile Agency

Makes a Specialty of

COLLECTIONS.

J. E. TAKKEN, M'g'r of the Indianapolis Branch,

Room 19 Union Building, 73 W. Maryland St.

Gamerding Charles, bksmith, h 65 N Liberty.
Gamerding Frank W, clk The Aldag Paint and Varnish Co, b 559 E Washington.
Gamerding Jacob, varnishmkr, h 559 E Washington.
Gamerding Jacob jr (Keller & Gamerding), b 559 E Washington.
Gamm Aaron, lab, h 60 Andrews.
Gamstetter Michael, carp, h 87 High.
Gandolfo Nicola, fruits, 214 E Washington, h same.
Gandy Edward E, lab, h 286 S East.
Gang Joseph, bartender, h 74 Wisconsin.
Gann Aaron, lab, h 532 N Senate av.
Gann Charles R, coachman, 952 N Delaware.
Gannon Katherine, h 250 N Pine.
Gannon Louis, helper Atlas Engine Works.
Gannon Wilbur N, clk Union Transfer and Storage Co, b 217 E Ohio.
Gano Robert S, trav agt, b 370 N Meridian.
Gano Wm D, city fireman, r 273 W Washington.
Ganon David H, clk, r 181 River av (W I).
Ganon Henry F, cigars, 29 S Illinois, h 28 Fair Bk.
Ganote Edwin M, clk, b 624 Central av.
Gansberg Frederick, coal, 366 Shelby, b 51 Prospect.
Gansberg Frederick A, clk, h 51 Prospect.
Gansberg Wm F, contr, 35 S Linden, h same.
Gant David W, lab, h 46 Geisendorff.
Gant Henry W, lab, h 46 Geisendorff.
Gant Jesse, carp, h 547 E Michigan.
Gant Joseph F, dentist, 519 N West, h same.
Gant Margaret, h 338 S West.
Gant Willard, lab, b 46 Geisendorff.
Gant Wm A, dentist, 40½ E Washington, b 525 Talbott av.
Ganter Caroline, h 27½ Virginia av.
Ganter Cassian, h 150 N Pine.
Gantley James A, coremkr, b 58 Kansas.
Gantley John P, lab, b 58 Kansas.
Gantley Michael, lab, h 58 Kansas.
Gantner Frances T, cashr H H Lee, b 296 Charles.
Gantner Michael, custodian City Hall, 14 Court House, h 296 Charles.
Gantner Michael jr, lab, b 296 Charles.
Gapen Philip M, b 430 Park av.
Gapen Samuel E, harnessmkr, h 940 N Alabama.
Gar John, lab, b 126 S Pine.
Garard Joseph T, carp, h w s Denny & n of Washington.
Garathy Anthony, bkpr, h 138 Mass av.
Garathy Mary, stenog, h 138 Mass av.
Garber Abraham, huckster, h 418 S Capitol av.
Garber Daniel H, lineman, b 227 Virginia av.
Garber Gertrude E, clk, b 148 Brookside av.
Garber Jacob T, millwright, h 227 Virginia av.
Garber Jesse M, millwright, b 227 Virginia av.
Garber Matilda J, stenog, b 227 Virginia av.
Garber Max, lab, b 418 S Capitol av.
Garber Virginia, seamstress, b 314 N East.
Garber Wm S (Garber & Carpenter), h 784 N Penn.
GARBER & CARPENTER (Wm S Garber, Walter N Carpenter). Official Reporters and Stenographers Marlon Circuit Court and Superior Court Room 1, Office 51 Court House; Tel 547.

Cor. E. Ohio St. and C. C., C. & St. L. R'y Tracks.
UNION TRANSFER AND STORAGE CO.
ISSUE NECESSARY RECEIPTS ON MERCHANDISE AND HOUSEHOLD GOODS.

For anything
on wheels
call on

A. H. Sturtevant & Co. 68 S. PENNSYLVANIA ST.

DIAMOND WALL PLASTER } Telephone 1410

BUILDERS' EXCHANGE.

GAR INDIANAPOLIS DIRECTORY. GAR 379

Garrison James, lab, h 18 Rose.
 Gard Edmund V, lab, h 335 W Ontario (N 1).
 Gard Elizabeth, h 35 Camp.
 Gard Lilian, stenog, b 100 N Alabama.
 Gard Samuretta V, teacher of music, 100 N Alabama, h same.
 Garder John E, plater, h 308 N Noble
 Garde Nellie, b 208 N Noble.
 Gardiner John C, huckster, h 10 Bates al.
 Gardiner Mary (wid Thomas J), r 45½ N Capitol av.
 Gardiner Anderson S, bkpr Patrick J Mullaney, r 18½ N Meridian.
 Gardiner Anna M, midwife, 194 E Morris, h same.
 Gardner Anson J, livery, 408 College av, h 1028 N Meridian.
 Gardner Arthur U, clk L E & W R R, r 280 E New York.
 Gardner Benjamin T, lab, h 65 N East.
 Gardner Bros (John T, Edward G Gardner), jewelers, 29 E Market.
 Gardner Catherine A (wid Conrad), b 91 E Michlgan.
 Gardner Charles, sawmkr, b California House.
 Gardner Charles A, mach hd, b 194 E Morris.
 Gardner Charles C, filer, b 1028 N Meridian.
 Gardner Charles J, whol meats, Vandalia R R and River and 47 N Illinois, h 1058 W Washington.
 Gardner Edward G (Gardner Bros), h 258 Davidson.
 Gardner Elliza E (wid James P), b 237 Mass av.
 Gardner Emeline B (wid Samuel), h 377 W New York.
 Gardner Emma L (wid Samuel), h 166 Blake.
 Gardner Frank, hostler, r 222½ E Washington.
 Gardner Frank, tmstr, h 119 Clarke.
 Gardner Fred C, cashr E C Atkins & Co, h 292 Broadway.
 Gardner Frederick, filer, h 251 Lincoln la.
 Gardner George, mach hd, h 194 E Morris.
 Gardner Henry, piano tuner, h 427 S East.
 Gardner James T (Ray & Gardner), h 237 Mass av.
 Gardner James W, mngr Walter A Wood Harvester Co, b Stubbins European Hotel.
 Gardner Jesse L, agt, b 209 W Ohio.
 Gardner Jesse S, phys, 25½ N Illinois, h 326 E Michigan.
 Gardner John, butcher, h 30 Bloomington.
 Gardner John, lab, h 227 S New Jersey.
 Gardner John, lab, b 323 W St Clair.
 Gardner John F, painter, h 222½ E Washington.
 Gardner John G, saloon, 189 S Reisner (W D), h same.
 Gardner John T (Gardner Bros), h 329 N Pine.
 Gardner John W, mach hd, h 473 Chestnut.
GARDNER JOSEPH, Tin, Copper and Sheet Iron Worker and Dealer in Hot Air Furnaces; Roofing of All Kinds, 37, 39 and 41 Kentucky av; Tel 322; h 190 N West.
 Gardner Joseph C, with Joseph Gardner, h 639 E Ohio.
 Gardner Lena (wid Henry), domestic 680 N Alabama.
 Gardner Marshall F, carp, h 139 Huron.
 Gardner Martha (wid Thomas), h 10 S Haugh (H).

Equitable Life Assurance Society
 OF THE UNITED STATES.

Richardson & McGrea,

Managers for Central Indiana,
 79 EAST MARKET ST.,
 TELEPHONE 182.

Gardner Martha J (wid Andrew), b 200 W 5th.
 Gardner Mary (wid John), cook, h 166 Howard.
 Gardner Mary A (wid Robert J), b 171 St Mary.
 Gardner May, h 255 Bates.
 Gardner Napoleon P, barber, 1 S Meridian, h 35 Center.
 Gardner Rufus, lab, r 121 Allegheny.
GARDNER SAMUEL M, Well Driller, 72-74 E Court; Tel 822; h 112 Ash. (See adv p 9.)
 Gardner Thomas, lab, h 176 Douglass.
 Gardner Thomas L, molder, b 10 S Haugh (H).
 Gardner Thomas W, jeweler, h 316 E North.
 Gardner Warren O, foreman, h 315 N Senate av.
 Gardner Wendel, h 341 N California.
 Gardner Wm, farmer, b 10 S Haugh (H).
 Gardner Wm, foreman, r 127½ E Washington.
 Gardner Wm, huckster, h rear 391 S East.
 Gardner Wm H, trav agt Van Camp H and I Co, h 568 E Washington.
 Gardner Wm T, auditor of retail branches Indiana Bicycle Co, b 79 E Michigan.
 Garen Wm A, dyer, 26 N Senate av, h 329 E Market.
 Garey, see also Gary.
 Garey George O, trav agt, h 481 N Alabama.
 Garhart Elizabeth M (wid Nathan K), b 244 Central av.
 Garhart Nathan K, vice-pres Fox & Garhart Specialty Co, b 244 Central av.
 Garis Olive H (Mythen & Garis), h 30 School.
 Garitson Arthur J, driver, h 2 Water.
 Garitson James, lab, h w s Garfield av 4 n of Washington.
 Garitson John W, driver, b w s Garfield av 4 n of Washington.
 Garrity, see Garrity.
 Garland Emma, nurse Fletcher Sanatorium, b 124 N Alabama.
 Garland Ira, brakeman, h 763 E Washington.
 Garland Jennie L (wid Isaac), b 183 Yandes.
 Garland John, lab, b 15 Wallace.

The Heat Regulating Co.

OF INDIANA,

W. B. ROBERTS, M'g'r.

We control electrically the heat in Offices, Schools and Private Residences.

22 East Ohio St. Phone 1457.

THE FRED DIETZ CO.

WOODEN PACKING BOXES MADE TO ORDER.
 FACTORY AND WAREHOUSE TRUCKS.
 400 Madison Avenue. Telephone 654.

BUSINESS UNIVERSITY
 When Bk. Established 1850.

BOOKKEEPING, BANKING, BUSINESS PRACTICE, SHORTHAND, PENMANSHIP, ENGLISH, Etc. Open all year. Enter now. Telephone 499. See page 4. **E. J. HEEB, President.**

THE CENTRAL RUBBER & SUPPLY CO.
 MOOSE, BELTING, PACKING, CLOTHING, DRUGGISTS' SUPPLIES, BICYCLE
 TIRES, COTTON HOSE, ETC.
 NEW YORK BELTING & PACKING CO., L.T'D.
 79 S. ILLINOIS ST., INDIANAPOLIS, IND.
 PHONE 922.

BENJ. BOOTH

Practical Expert Accountant.
 Books Opened, Written Up, Posted and Balanced.
 Room 18, 82 1/2 E. Washington St., Indianapolis, Ind.

380 GAR INDIANAPOLIS DIRECTORY. GAR

ESTABLISHED 1876. TELEPHONE 168.
CHESTER BRADFORD,
 SOLICITOR OF PATENTS,
 AND COUNSEL IN PATENT CAUSES.
 (See adv. page 6.)
 Office:—Rooms 14 and 16 Hubbard Block, S. W.
 Cor. Washington and Meridian Streets,
 INDIANAPOLIS, INDIANA.

Garland Patrick, lab, h 15 Wallace.
 Garloch Horace, lab, h 191 Belmont av (H).
 Garloch James F, lab, b 21 Reynolds av (H).
 Garloch Wesley G, lab, h 21 Reynolds av (H).
 Garn Adam, collr Union Publishing Co, h 8 Brookland av.
 Garman John E, portraits, 64 Mass av, r 195 N Alabama.
 Garnell Rowland, driver, h 476 Cornell av.
 Garner Apollo, printer, h 187 N Alabama.
 Garner Dora (wid Robert), b 34 Athon.
 Garner Horatio S, foreman Wm B Burford, h 922 N Senate av.
 Garnett Allen, lab, h 120 Rhode Island.
 Garnett Bettie L, b 166 Wodlawn av.
 Garnett Charles, lab, h 426 Lafayette.
 Garnett Clara (wid Thomas), h 166 Woodlawn av.
 Garnett Granville, tmstr, h 90 Locke.
 Garnett Harry R, student, b 282 Indiana av.
 Garnett Taylor, lab, h 486 W 1st.
 Garnier Emile, cook The Bates.
 Garr Benjamin T, orthopedist, h 315 Alvard.
 Garr Charles W, carp, h 13 Windsor.
 Garr Richard A, mach, h 324 Fulton.
 Garr Thomas W, biksmith, b 315 Alvard.
 Garr Wm, lab, b 162 E Market.
 Garr Wm B, clk, h 35 Division (W D).
 Garrard, see also Gerard and Girard.
 Garrard Charles A (T J Garrard & Son), h 95 Broadway.
 Garrard Louise, curator The Propylaeum, b 22 Home av.
 Garrard Thomas J (T J Garrard & Son), h 95 Broadway.
 Garrard T J & Son (Thomas J and Charles A), merchandise brokers, 52 S Penn.
 Garrett, see also Jarrett.
 Garrett Anna B, b 123 Fayette.
 Garrett Anna L, cashr, b 78 Prospect.
 Garrett Asa, lab, h rear 135 E Pratt.
 Garrett Benjamin D, carp, h 421 Bellefontaine.
 Garrett Benjamin E, tilesetter, b 421 Bellefontaine.
 Garrett Earl S, b 78 Prospect.
 Garrett Frank P, plastr, b 421 Bellefontaine.
 Garrett Holmes, molder, h w s Sherman Drive 3 n of Big Four Ry.

BUY THE BEST.

Outing BICYCLES \$85

MADE BY



76 N. PENN. ST. Phone 598.

Garrett James, waiter, h 63 Yandes.
 Garrett James B, lab, h 135 Ft Wayne av.
 Garrett John M, h 73 Prospect.
 Garrett Leroy C, clk, b 43 Park av.
 Garrett Mary, h rear 287 N California.
 Garrett Mary (wid Richard), h 350 S Alabama.
 Garrett Michael, lab, h 165 Harmon.
 Garrett Vivian N, molder, b 62 Gelsendorf.
 Garrett Wm, bricklayer, h 142 Randolph.
 Garrett Wm E, switchman, h 30 N Olive.
 Garrettson Charles A F, lab, b 127 S Reischer (W D).
 Garrettson George W, driver, h 127 S Reischer (W D).
 Garrick Alexander, salesman, b 95 N Meridian.
 Garrigan David, lab, b 162 Harrison.
 Garritt Augustus F, trav agt Indpls Drug Co, h 32 E 24th.
 Garritt Mary E (wid Samuel), b 32 E 24th.
 Garrison Charles, painter, b 250 Huron.
 Garrison Francis M, carp, h 2 Division (W D).
 Garrison Jacob, b 3 Allfree.
 Garrison James, tmstr, h 464 Indiana av.
 Garrison Landon, car rep, h 138 N Noble.
 Garrison Lillian, stenog, h 477 N Illinois.
 Garrison Wm C, bkpr Heaton, Sims & Co, r 19 The Blacherne.
 Garrison Wm S, packer, b 787 N Senate av.
 Garrlison Ulysses G, basketmkr, h 172 N East.
 Garrity Andrew, lab, b 370 Union.
 Garrity James, lab, b 268 S Penn.
 Garrity John, engr, b 287 E Georgia.
 Garrity John, lab, h 179 W South.
 Garrity John M, chemist, b 552 S West.
 Garrity Patrick, pressman, h 184 E Vermont.
 Garrity Robert J, clk, b 384 Indiana av.
 Garry Patrick, fireman, r 850 1/2 E Washington.
 Garshwiler Rena (wid Cornelius), h 132 W New York.
 Garshwiler Wm M, student, r 106 1/2 E New York.
 Garstang Ellen (wid Robert), b 890 N Penn.
 Garstang Reginald W, student, b 890 N Penn.
 Garstang Wilfred R, clk C C C & St L Ry, b 890 N Penn.
 Garstang Wm, supt motive power C C C & St L Ry, h 890 N Penn.
 Garten George, lab, h 95 Maxwell.
 Garthus George W, uphlr, h 42 Hoyt av.
 Gartlein John F, cigar mnfr, 123 Windsor, h same.
 Garver, see also Garber and Gerber.
 Garver Albert, mattressmkr, h 140 Mass av.
 Garver Emma J (wid John), h rear 1030 W Washington.
 Garver F Louis, checkman C H & I R R, h 119 S Noble.
 Garver George A, lab, b 119 S Noble.
 Garver Harry N, mattressmkr, b 140 Mass av.
 Garver Henry, uphlr, r 127 N Alabama.
 Garver John, lab, h 110 Shepard (W D).
 Garver John H, letter carrier P O, r 77 1/2 S Illinois.
 GARVER JOHN J, Physician, 126 N Meridian, Tel 480; h 888 N Penn, Tel 794.
 Garver Louis A, mattressmkr, b 140 Mass av.
 Garver Mathias, vice-pres Artificial Ice and Cold Storage Co, h 729 N Capitol av.

A. METZGER AGENCY

 ESTABLISHED 1863.
INSURANCE

BONDS

For Administrators, Executors, Guardians, Receivers, Assignees, executed at Indianapolis by **AMERICAN SURETY COMPANY, OF NEW YORK.** A. W. WISHARD, Agent, Commercial Club Building, Indianapolis. Telephone 1539.

GAR

INDIANAPOLIS DIRECTORY.

GAT

381

Garver Philip E, cigarmkr, h 195½ Virginia av.
 Garver Uno E, artist, h 426 Talbott av.
 Garver Wm R, phys, 426 Talbott av, h same.
 Garvey James, lab, h 346 W Maryland.
 Garvey James C, mach hd, b 290 E South.
 Garvey Michael, lab, h 62 S California.
 Garvey Michael, lab, b 346 W Maryland.
 Garvey Patrick, lab, b 346 W Maryland.
 Garvin Hugh C. A. M., prof Butler College, h w s National av 2 s of Washington av (D).
 Garvin John M, porter, r 70 W Maryland.
 Garvin Ludwig H, b w s National av 2 s of Washington av (D).
 Garvin Wm, janitor, h 209 Belmont av (H). Gary, see also Garey.
 Gary Charles J, foreman M E Paddock, h 266 W Michigan.
 Gary Harry L, lab, b 492 W Francis (N D).
 Gary Ida, teacher, b 455 N Capitol av.
 Gary Melissa (wid Enos), h 492 W Francis (N D).
 Gasaway Sarah (wid Thomas J), h 15 S Haugh (H).
 Gasaway Thomas O, druggist, h w s Illinois 2 s of 29th.
 Gasaway Thomas W, car builder, h 39½ Ketcham (H).
 Gaskill Mary J (wid David), h 15 Osgood (W D).
 Gaskill Wm, tmstr, b 15 Osgood (W D).
 Gaskin John R, yardman, h rear 121 N Senate av.
 Gasper, see also Jasper.
 Gasper Benjamin F, lab, h e s Concord 3 s of Michigan (H).
 Gasper Charles C, patternmkr, b 397 N West.
 Gasper Frank W, r 82½ E Washington.
 Gasper George W, saloon, 68 Virginia av, r 82½ E Washington.
 Gasper John B, saloon, 53 N Penn, h 111 Fayette.
 Gasper John H, carp, h 457 W Eugene (N D).
 Gasper Joseph, bartender, r 82½ E Washington.
 Gasper Joseph L (Horne & Gasper), h 221 E Vermont.
 Gasper Simon, patternmkr Jacob & Co, h 397 N West.
 Gass Andrew, b 132 E St Joseph.
 Gass Andrew J, uphtr, h 154 E St Joseph.
 Gass Charles, farmer, h w s Auburn av 1 s of Belt R R.
 Gass Emma, b 1750 N Penn.
 Gass Frank, finisher, b 76 E John.
 Gass George W, h 33 Paca.
 Gass Louis H, grocer, 503 E 7th, b 338 Bellefontaine.
 Gassett Gottlieb, saloon, 464 S Delaware, h 462 same.
 Gassner Andrew, janitor, h 863 N Meridian.
 Gasters Franklin, r Capital House.
 Gastineau Henry, phys, h 9 Ft Wayne av.
 Gastineau Plummer E, cond, h 840 E Market.
 Gastineau Senteney S, mach, b 9 Ft Wayne av.
 Gaston Deliah, b 78 E North.
GASTON EDWARD, Grocery, Meat Market and Saloon, 49-53 Kentucky av and 84 W Maryland, h same.
 Gaston Edward, lab, r rear 121 N Senate av.
 Gaston George E, sec and treas Frank Bird Transfer Co, h 93 Middle Drive (W P).

Henry H. Fay,

40½ E. Washington St.,

REAL ESTATE, AND LOAN BROKER.

Gaston John M, phys, 147 N New Jersey, h same.
 Gaston John R, yardman, h rear 121 N Senate av.
 Gaston Minnie W (wid Wm), h 84 W Maryland.
 Gasway John L, h 145 Oliver av (W D).
 Gatch George L, trav agt, h 54 Andrews.
 Gaten Felix, clk, r 175 W North.
 Gater Joseph J, asst supt Prudential Life Ins Co, 33 Ingalls Bldg.
 Gates, see also Gaetz and Goetz.
 Gates Alfred B, pres Climax Baking Powder Co, h 826 N Meridian.
 Gates Alfred B jr, trav agt Krag-Reynolds Co, h 434 S New Jersey.
 Gates Alonzo, merchant police, h 66 Brookside av.
 Gates Anna (wid George), b 234 Blackford.
 Gates Aretus, clk P B Ault & Co, h 27 William.
 Gates Arthur D, asst supt, b 666 N Meridian.
 Gates Austin B, trader, h 75 Highland av.
 Gates Cecil H, blksmith, w s Maple av 1 n of Washington av, b same.
 Gates Edward E, lawyer, 23 S Penn, b 826 N Meridian.
 Gates Emma (wid Adam), h 581 Marlowe av.
 Gates Evert R, tel opr P C C & St L Ry, b w s Maple 1 n of Washington av (D).
 Gates Frank E, buyer Parry Mfg Co, r 413 N Illinois.
 Gates Frank E, mngr loan dept A Metzger Agency, h 62 William.
 Gates Frank L, supt mach dept The Indpls Sentinel, h 375 N Capitol av.
 Gates Frederick E, mngr John M Lilly, h 682 E Market.
 Gates Harry, clk P B Ault & Co, b 117 Pleasant.
 Gates Harry B, sec Climax Baking Powder Co, h 712 N Delaware.
 Gates Hiram J, ironwkr, h 179 Jefferson av.
 Gates James E, stonecutter, h 49 Torbet.
 Gates James M, huckster, h 141 N Gillard av.
 Gates Jeremiah K, clk, b 234 Blackford.
 Gates Joseph W, bookbinder, h 234 Blackford.
 Gates Moses, hostler, h 480 Chapel.

SALISBURY & STANLEY

Office, Store and Bank Fixtures a Specialty.
 Repairing of all kinds done on short notice.
 177 Clinton Street, Indianapolis, Ind.

Contractors and Builders
 TELEPHONE 999.



LAMBERT GAS & GASOLINE ENGINE CO.

30 KENTUCKY AVENUE. GAS AND GASOLINE ENGINES, 2 to 50 H. P.

Insure Your
Property with

FRANK K. SAWYER,
54-56 Baldwin Block, s. w. cor. Delaware and Market sts. Phone 863.

382 GAT

INDIANAPOLIS DIRECTORY.

GAV

CHAS. A. DALE,

Investments, Real Estate,

Fire Underwriter,

ROOMS 729-30 AND 31 LEMCKE BLDG.

TELEPHONE 937.

Gates Oliver, h 62 William.
Gates Peter M, mach hd, r 24½ Kentucky av.
Gates Wesley, gasfitter, h w s Maple av 1 n of Washington av (I).
Gates Willard W, dentist, 1 Odd Fellows' Bldg, h 1139 N Penn.
Gates Wm, lab, b 205 W North.
Gates Wm, mach hd, h 268 E Washington.
Gates Wm, sawyer, h 48 Sycamore.
Gates Wm F, lab, h 21 Palmer.
Gates Wm M, trav agt, r 84 E St Clair.
Gates Wm N, treas Climax Baking Powder Co, b 956 N Illinois.
Gates Wm W, driver, h 129 N Illinois.
Gateskill Charles, waiter The Denison, r rear 177 N West.
Gatewood Albert, tmstr, b 306 E South.
Gatewood Charles, lab, h rear 165 St Mary.
Gatewood Charles, lab, b 592 E 10th.
Gatewood Ellison, watchman, h 78 Fountain.
Gatewood Jeremiah, lab, h 592 E 10th.
Gatewood Jeremiah jr, lab, b 592 E 10th.
Gatewood Thomas, lab, h rear 165 St Mary.
Gatewood Wm A, mach hd, b 78 Fountain.
Gaton Matthew, lab, b 40 Torbet.
Gattinger Louisa (wid Benjamin), h 146 Ft Wayne av.
Gauch Jacob, turner, h 9 Harvey.
Gauchert Frederick, bath attendant, h 131 W 1st.
Gauding Bros (Wm J and Charles H), picture frames, 115 N Alabama.
Gauding Charles H (Gauding Bros), h 376 Bellefontaine.
Gauding Elizabeth (wid Henry), h 434 Cornell av.
Gauding Margaret K, seamstress, b 434 Cornell av.
Gauding Wm J (Gauding Bros), b 434 Cornell av.
Gaughan Anna, tailoress, b 268 S West.
Gaughan Anthony, fireman, h 38 McGinnis.
Gaughan Catherine (wid John), h 268 S West.
Gaughan Edward, lab, b 268 S West.
Gaughan Henry, lab, b 526 S Capitol av.
Gaughan James, foreman, h 526 S Capitol av.

Gaughan James, molder, b 268 S West.
Gaughan James R, lab, b 526 S Capitol av.
Gaughan John F, electrotyper Baker-Randolph Co, b 526 S Capitol av.
Gaughan Lackey, lab, h 86 McGinnis.
Gaughan Mary (wid Thomas), h 173 Harmon.
Gaughen Minnie, clk, b e s Hope 5 n of Willow (B).
Gaughen Peter, lab, h e s Hope 1 s of Schofield (B).
Gaul, see also Gall and Goll.
Gaul Frederick W, saloon, 404 S West, h 507 same.
Gauld Adam A (A B Gauld & Bro), h 574 W Francis (N D).
Gauld Alexander B (A B Gauld & Bro), h 520 W McLene (N D).

GAULD A B & BRO (Alexander B and Adam A), Druggists, 499 W Addison; Tel 1594; North Indianapolis.

Gauld Gordon R, clk, b 229 N West.

GAULD JOHN D, Druggist, 201 Indiana av; Tel 1178; h 229 N West.

Gault Wm L, carp, h 48 S Reisner (W D).
Gaumer Apollo T, printer, b 187 N Alabama.
Gaumer Clarence, cigarmkr, h 393 S East.
Gaunt Charles D, trav agt, h 320 Spann av.
Gaunt George, trav agt, h 135½ Virginia av.

Gaus Benjamin, filer, b 46 Russell av.
Gause Albert, brakeman, h 54 Church.
Gause David H, messenger, h 24 Melkel.
Gause Harvey J, lab, b 17 Centennial (H).
Gausepohl Edward J, clk, h 3 Fletcher av.
Gausepohl Frederick J, cabtmkr, h 164 S Noble.
Gausepohl George H (Hardey & Gausepohl), b 164 S Noble.

Gauss Benjamin, filer, b s w cor Illinois and Russell av.

Gauss Carrie (wid Charles), h 439 Union.
Gauss Charles A, tinner, 67 Russell av, h 342 S Meridian.

Gauss Emil, bartender, h 193 S East.
Gauss Eugene, bkpr, h 826 E Market.
Gauss Theodore L, bkpr Charles Mayer & Co, b 826 E Market.

Gaussin Clarence, student, r 177 N Delaware.
Gauthier David, stonecutter, b 75 Kentucky av.

Gavin Annie (wid Patrick), b 46 S West.
Gavin Bridget (wid Wm), h 78 Pleasant.
Gavin Bridget, boarding, 49 S West.
Gavin Charles R, treas Park Theater, b 261 S Penn.

Gavin Frank E, judge Appellate Court of Indiana, 115 State House, h Greensburg, Ind.

Gavin Frank J, clk, b 78 Pleasant.
Gavin John, flagman, h 261 S Penn.
Gavin John jr, lab, b 335 S Penn.
Gavin John E, clk Hayes & Ready, b 78 Pleasant.

Gavin John P, lab, b 45 Chadwick.
Gavin Joseph H, genl treas Grand English's Opera Houses, h 169 Madison av.
Gavin Margaret, trimmer, b 335 S Penn.
Gavin Martin J, miller, h 55 Agnes.
Gavin Martin P, mach hd, b 78 Pleasant.
Gavin Michael, lab, b 49 S West.
Gavin Patrick, lab, h 309 S Capitol av.
Gavin Patrick, lab, h 45 Chadwick.
Gavin Thomas, h 335 S Penn.
Gavin Thomas M, lab, b 45 Chadwick.
Gavin Timothy, lab, h 309 S West.
Gavin Wm L, mngr Park Theater, h 261 S Penn.

FINE CARRIAGES, SURREYS,
AND PHAETONS. 44 E. Maryland St.

THE C. H. BLACK MFG. CO.



SEALS,
STENCILS,
STAMPS, Etc.
GEO. J. MAYER

15 S. Meridian St
TELEPHONE 386.

GUARANTEED INCOME POLICIES issued only by the

E. B. SWIFT, Manager.
25 E. Market St.

United States Life Insurance Co.

GAVISK FRANCIS HENRY REV., Rector St John's Church, h 76 W Georgia.

Gawne Daniel, sec and treas The H H Sprague Co, h Chicago, Ill.
Gay Clarence E, gasfitter, h 215 Indiana av.
Gay Elmer F, buyer New York Store, h 715 College av.
Gay George A, genl mngr Pettis Dry Goods Co, h 357 N New Jersey.
Gay George B, b s s Lambert 2 e of Belmont av (W J).
Gay Henry P, carp, 215 Indiana av, h same.
Gay Leonard A, gasfitter, h 215 Indiana av.
Gay Mary (wid Alfred), b 294 W St Clair.
Gayler George M, gymnasium, 82½ E Washington, r same.
Gaylor John, molder, b 297 W Merrill.
Gaylor Oren, attendant Insane Hospital.
Gaylord Edward S, treas Howe Pump and Engine Co, h 378 College av.
Gaylord Francis B, trav agt, h 328 Bellefontaine.
Gaylord Harry G, phys, 19 Prospect, h 46 same.
Gaylord Jesse B, supt, b 378 College av.
Gaynor Abram M, clk, h 78 Columbia av.
Gaynor Charles R, packer, b 181 Spann av.
Gaynor John J, mach, h 204 Blake.
Gaynor Matthew, engr, h 479 S Capitol av.
Gaynor Michael, lab, h 181 Spann av.
Gaynor Silas O, fireman, h 181 Spann av.
Gaynor Stephen O, engr, h 21 Spann av.
Gaynor Thomas, bartender, b rear 176 S New Jersey.
Gaynor Timothy, mach, b rear 176 S New Jersey.
Gaynor Timothy J, janitor Industrial School, h rear 176 S New Jersey.
Geard Mabel, b California House.
Gearhard, see also Gerhart.
Gearhard Bros (Charles P. and John B), uphtrs, 223 Madison av.
Gearhard Charles P (Gearhard Bros), h 414 S Delaware.
Gearhard John B (Gearhard Bros), h 414 S Delaware.
Gearhard Samuel, mach, b 322 Cornell av.
Gearhart Henry E, mach, b 287 Hillside av.
Gearhart Mary (wid Henry), b 287 Hillside av.
Gearn Daniel, lab, h 316 Bates.
Gearn Elen (wid Daniel), b 316 Bates.
Geary Ida B, teacher Public School No 11, b 455 N Capitol av.
Geasking Wm F, driver, h 13 Jefferson.
Gebhardt Charles, finishe, b 333 W Morris.
Gebhardt Edward, saloon, 333 W Morris, b same.
Gebhardt Frederick, ins agt, r 5½ Indiana av.
Gebhardt George, lab, h 333 W Morris.
Gebhardt George J, filer, h 117 E Ohio.
Gebhardt Henry, cigar mnfr, 353 E McCarty, h same.
Gebhardt John N, uphtr, r 95 Fletcher av.
Gebhardt Mary (wid George M), h 333 W Morris.
Gebhardt Philip, cigarmkr, h 75 Gimbel.
Gebhart Hibbard J, bookkpr, r 74 W Market.
Geckler John F, pressman, h 302 Shelby.
Geddes George, cabtmkr, h e s Rural 1 n of Brookside av.
Geddings Andrew, hostler, h 250 English av.
Geddis Robert, purchasing agt Indiana Bicycle Co, h 1030 N Alabama.
Gedig Andrew, fireman, h 459 English av.



Gedig Anthony, sawyer, b 365 English av.
Gedig John, b 365 English av.
Gedig John, trimmer, h 57 Jefferson.
Gedig Joseph, varnisher, h 365 English av.
Gee Frank, lab, h 230 W Vermont.
Geer Perry, horse trader, h 74 Patterson.
Geeting David M, State Supt of Public Instruction, 27 State House, h 542 Central av.
Gehbauer John C, lab, h 36 Everett.
Gehl Matthias, cigarmkr, b 349 E Market.
Gehle Frederick, gasfitter, 472 E Washington, h 474 same.
Gehler John, molder, b 297 W Maryland.
Gehman Sylvester, bartender, b 239½ W Washington.
Gehr John, woodwkr, h 365 Pine.
Gehring Joseph T, trav agt Frederick P Rush & Co, h 197 N State av.
Gehring Lena (wid Conrad), b 112 Middle Drive (W P).
Gehring Scott L, printer, b 197 N State av.
Gehring Wm, lab, h 26 N Judge Harding (W D).
Gehring Wm I, gasfitter, b 197 N State av.
Gehrke Christian F, shoemkr, 321 Clifford av, h 364 same.
Gehrlein Andrew, butcher, h 506 S West.
Gehrlich George H, driver, b 21 Harlan.
Gehrlich Isadore, b 421 Union.
Gehrlich Jacob, carp, h 21 Harlan.
Gehrlich Katherine M, stenog, b 21 Harlan.
Geider August J, lab, r 220½ S Meridian.
Geider Charles G (Saffell & Geider), r 220½ S Meridian.
Geiger Alois, lab, h 510 Madison av.
Geiger Alonzo B, carp, r 442 Superior.
Geiger Amelia, h 58 Huron.
Geiger Anton, lab, b 510 Madison av.
Geiger Frederick N, clk D P Erwin & Co, b 116 E Pratt.
Geiger George W, trav agt D P Erwin & Co, h 116 E Pratt.
Geiger Gottlob, shoemkr, 253 Highland av, h same.
Geiger Henry, florist, h w s Cornelius av 1 n of 37th (MD).
Geiger Henry C (Cooney, Seiner & Co), h 175 Benton.



PATENT SOLICITORS, MECHANICAL EXPERTS.

Inventions Perfected. Ideas Made Real.

THURMAN & SILVIUS,

Experts in Infringements, Railway and Mechanical Causes at Law.

WHEN BUILDING, OPP. POST OFFICE.

THEODORE F. SMITHER - GRAYEL ROOFING MATERIALS
2 and 3 Ply Ready Roofing Building Paper, etc. Best of Materials.
Telephone 561. Office, 169 West Maryland St.

LIME, CEMENT, PLASTER FIRE BRICK AND CLAY BALKE & KRAUSS CO., SEWER PIPE, ETC. Cor. Market and Missouri Streets.

DALTON & MERRIFIELD { LUMBER }

South Noble St., near E. Washington

384 GEI

INDIANAPOLIS DIRECTORY.

GEN

M. B. WILSON, Pres. W. F. CHURCHMAN, Cash.

THE CAPITAL NATIONAL BANK, INDIANAPOLIS, IND.

Make collections on all points in the States of
Indiana and Illinois on the most
favorable rates.

Capital, - - - \$300,000
Surplus and Earnings, 50,000

No. 28 S. Meridian St., Cor. Pearl.

Geiger Johanna, teacher Public School No 4, b 516 Madison av.
Geiger John A, cabtmkr, h 76 Wisconsin.
Geiger John G, mach, h 75 N Pine.
Geiger John L, musician, b 116 E Pratt.
Geiger J Wesley, tailor, b 76 Wisconsin.
Geiger Leonard F, confr, 348 Virginia av, h same.
Geiger Melchior, artist, 91 Hoyt av, h same.
Geiger Wm, vice-pres Indpls Varnish Co, h Defiance, O.
Greiger Wm, lab, h 117 Downey.
Gellow Wm clk New York Store, h 117 Greer.
Geis Algernon F, clk Penna Lines, b 221 Buchanan.
Geis Frank J, lab, b Post av and Jackson (M P).
Geis Frank P, ruler, h n s Prospect 5 e of Belt R R.
Geis George, clk, b 245 E Morris.
Geis Henry, clk Francke & Schindler, b 473 S East.
Geis Jacob, butcher, h e s Watts 2 n of Washington.
Geis John F, phys, 38 E Ohio, r same.
Geis John G, lab, h 39 Coburn.
Geis John H, butcher, h e s Watts 2 n of Washington.
Geis Lawrence A, clk, h 245 E Morris.
Geis Magdalena (wid John), h Post av and Jackson (M P).
Geis Lawrence G, bicycle rep Wheelmen's Co, h 473 S East.
Geis Martin P, turner, b 245 E Morris.
Geis Mary E, h n s Prospect 5 e of Belt R R.
Geisel Henry E, car rep, h 267 Davidson.
Geisel Mary (wid George), h 462 Union.
Geisel Wm J, peddler, h e s Rural 1 s of Clifford av.
Geisendorff Albert T, foreman, h 328 W New York.
Geisendorff Christian E (C E Geisendorff & Co), h 328 W New York.
Geisendorff Claude E, clk Indiana Paper Co, h s Washington 2 e of Rural.
Geisendorff C E & Co (Christian E Geisendorff, Isaac Thalman), woolen goods mnfs, #2 National rd.

O. B. Ensey

SLATE, STEEL, TIN AND IRON
ROOFING.

Cor. 6th and Illinois Sts. Tel. 1562

Geisendorff George E, trav agt, b 328 W New York.
Geisendorff George T, carp, h 617 W Michigan.
Geisendorff Holland E, mach, h 65 Lynn av (W D).
Geisendorff Lee H, mach, h 101 Nordkve av (W D).
Geisendorff Louis R, clk, h 407 Blake.
Geisendorff Lydia T (wid George W), b 222 N Illinois.
Geiser Mnfng Co, Joseph A Van Camp mngr, farm implements, 78 S Capitol av.
Geiss Johanna (wid Joseph), h 331 E Morris.
Geiss John L, bartender, b 331 E Morris.
Geiss Theodore, molder, b 276 Douglass.
Geist Charles H, condr, h 10 N Brightwood av (B).
Gekeler Alvin G Rev, pastor Third German Reformed Church, h 128 Coburn.
Geldermann Edward C, car rep, h 29 S Gale (B).
Geldermann Frederick W, car rep, h 169 Spann av.
Geldermann George W, molder, h 64 Woodlawn av.
Geldermann Henry G, butcher, h 64 Woodlawn av.
Geller Caroline (wid Louis), b 362 Broadway.
Gellert Paul, tailor, h 61 Dawson.
Gellhaus Frederick, porter, b 401 S Delaware.
Gelman, see also Gilman.
Gelman Adolph H, shoes, 126 Indiana av, h same.
Gelman Carl, clk, b 178 Indiana av.
Gelman Eli, gents' furngs, 227 W Washington, h same.
Gelman Samuel, clothing, 178 Indiana av, h same.
Geltmeier Henry, grocer, 200 Orange, h same.
Geltmeyer Mary (wid Henry C), h 359 S Alabama.
Geltner Reinhold, mach, b 215 S Alabama.
GEM GARMENT CO, Hanway, Book-walter & Co Proprs, 17-23 W Pearl.
GEM STEAM LAUNDRY, Logan C Scholl Propr, 37-39 Indiana av; Tel 1671.
Gemmer Charles, huckster, h 32 Ramsey av.
Gemmer Conrad, h 141 Fulton.
Gemmer Gideon, meats, 461 Virginia av, h 48 Sullivan.
Gemmer Wesley, grocer, 37 E Mkt House, h 141 Fulton.
Gemmer Wm, produce, E Mkt House, h 3 Dawson.
Genolin Thomas M, clk R M S, h 33 Tecumseh.
Gent Joseph F, vice-pres Cerealine Mnfng Co, h 167 N Alabama.
Gent Richard T, miller, h 960 Sugar Grove av (M P).
Genthner Wm J, b 148 N Illinois.
Gentle Arthur W, lab, h 160 Minerva.
Gentle Benjamin, lab, b 160 Minerva.
Gentle James M, clk, b 381 N Illinois.
Gentry Albert, mach, b 285 S Capitol av.
Gentry Alpha, lab, h 285 S Capitol av.
Gentry Earl W, clk, b 238 Bellefontaine.
Gentry Emory, driver, h 46 Osgood (W D).
Gentry Green, janitor, b 60 Howard.
Gentry Harry, draughtsman Jenney Electric Motor Co, b 30 Belmont av (H).
Gentry Hunter, lab, b 107 Hadley.
Gentry James R, salesman Schnull & Co, r 28 Stewart pl.
Gentry Jane (wid John), h 268 Alvord.

WEDDING CAKE BOXES

SULLIVAN & MAHAN,
21 1/2 West Washington St.

Art Glass and Mirrors. Old Mirrors Resilvered.

THE CRIPPIN-KERNODE GLASS CO.

81 NORTH DELAWARE STREET

Gentry Jeremiah, feed, 25 Marion av (W D), h 44 Holly av (W D).
 Gentry John B, lab, h 316 Lincoln av.
 Gentry Leslie, tmstr, h 24½ Chapel.
 Gentry Luther, lab, b 293 Indiana av.
 Gentry Martha (wid James), b 256 S Meridian.
 Gentry Milton, porter, h rear 256 S Meridian.
 Gentry Thomas C, tel opr, r 18 S Senate av.
 Gentry Wm E, clk Charles C Kistner, b 238 Bellefontaine.
 Gentry Wm H, painter, h 229 W Market.
 Gentry Zachariah M, engr, h 30 Belmont av (H).
 Genus Frances (wid John), b 148 Elizabeth.
 Genus Henry, lab, h 148 Elizabeth.
 Genus Nebraska, porter New York Store, h 359 Blake.
 Genus Robert H, watchman, h 39 Mayhew.
 Geological Museum, 126 State House.
 George Amanda M (wid Isaac), h 148½ W Vermont.
 George Angeline C, b 469 N New Jersey.
 George Austin R, carp, b 188 W 3d.
 George Bros (Lawrence and Henderson), books, 19 Pembroke Arcade.
 George Charles A, feed, 1114 E Washington, h 42 Jefferson av.
 George Charles L, cook, h 27 Rockwood.
 George Elizabeth, b 114 Laurel.
 George Frank, h 269 E Market.
 George Franklin E, student, b 475 Broadway.
 George Henderson (George Bros), h 517 College av.
 George Henry S, tel opr T H & 1 R R, h 236 N Illinois.
 George's Hotel, Richard J George prop, 201 E Washington.
 George Isaac L, h 475 Broadway.
 George James, motorman, b 643 N Senate av.
 George James F, live stock, h 920 Morris (W D).
 George James O, capt Engine Co No 1, h 533 Virginia av.
 George John L, clk L N A & C Ry, b 269 E Market.
 George Joseph H, dentist, 1 Baldwin Blk, h 902 N New Jersey.
 George J DeWitt (George & George), h 367 Park av, tel 662.
 George Lawrence W (George Bros), b 517 College av.
 George Lewis P, student, r 10 Halcyon Blk.
 George Lurania, stenog, b 513 Shelby.
 George Monroe, lab, b 269 E Market.
 George Othia L, hostler, b 173 E Michigan.
 George Otho G (Boyd & George), h 339 Bellefontaine.
 George Richard J, propr Commercial Hotel, 122½ S Illinois and George's Hotel, 201 E Washington, h 201 E Washington.
 George Robert, h 188 W 3d.
 George Thomas A, motorman, h 643 N Senate av.
 George Wm E (George & George), h 1692 N Penn.
GEORGE & GEORGE (J DeWitt and Wm E), Physicians and Surgeons, Rooms 1 and 2 Baldwin Blk; Tel 975; Office Hours 8 to 10 A M, 2:30 to 4 P M and 7 to 8 P M.
 Gephart Charles W, clk Paul H Krauss, b 174 N Illinois.
 Gephart John O, lab, h 169 Douglass.

THOS. C. DAY & CO.
INVESTING AGENTS,
TOWN AND FARM LOANS,
 Rooms 325 to 330 Lemcke Bldg.

Gepner Jeremiah, carp, h s s Panzy 2 e of Fall Creek.
 Geraghty Patrick, pressman, b 184 E Vermont.
 Gerald John, lab, r 15 S Senate av.
 Geran Daniel J, tel opr, h 72 Chadwick.
 Geran Mary (wid Jeremiah), h 72 Chadwick.
 Gerard, see also Garrard and Girard.
 Gerard David M, carp, b 458 Broadway.
 Gerard Elizabeth P (wid Lewis H), nurse, h 108 Cornell av.
 Gerard Fannie E, nurse, b 108 Cornell av.
 Gerard Sarah J (wid Benjamin F), h 397 Central av.
GERARD "THE TICKETMAN" (Wesley M Gerard), s w cor Washington and Illinois; Tel 1603; h 458 Broadway.
GERARD WESLEY M, "The Ticketman," s w cor Washington and Illinois; Tel 1603; h 458 Broadway.
 Gerardy John H, varnisher, h 114 Laurel.
 Gerardy Peter, mach hd, h 179 S Olive.
 Gerber Edwin C, clk, h 343 W Liberty.
 Gerber Frank A, cigarmkr, h 192 Maple.
 Gerber Nicholas, clk, b 139 W South.
 Gerber Samuel S, policeman, h 128 W North.
 Gerber Valentine E, lab, h 343 N Liberty.
 Gerber Wm W, condr, h 184 Virginia av.
 Gerdtz Harry A, porter, h 442 S New Jersey.
 Gerdtz John, watchman, h 442 S New Jersey.
 Gerdtz John H, uphtr, h 442 S New Jersey.
 Gerhard Edgar M, produce, h 19 Hall pl.
 Gerhard Erwin, trav agt, b 8 Central av.
 Gerhard Samuel, mach, b 322 Cornell av.
 Gerhardt Christian A, cigarmkr, h 18 Carlos.
 Gerhardt Frank F, foreman, h 16 Sullivan.
 Gerhart, see also Gearhard.
 Gerhart Albert H (Gerhart & Co), h 448 N California.
 Gerhart Catherine (wid Armsby M), h 91 E Michigan.
 Gerhart Edgar M, produce, h 19 Hall pl.
 Gerhart Margaret, h 166 W Chesapeake.
 Gerhart & Co (Albert H Gerhart, Clifton A Parker), produce, 3 and 22 E Mkt House.
 Gerkin John, tmner, h 1663 N Capitol av.
 Gerlach Charles, lab, h 414 Union.

The Best Wagons
 BEAR OUR SIGNATURE.
BERND BROS.
 69 and 71 W. Morris St.

WILLIAM WIEGEL • PHONE 829 • 6 W. LOUISIANA ST. MANUFACTURER OF SHOW CASES

DIAMOND WALL PLASTER { Telephone 1410

BUILDERS' EXCHANGE.

386 GER

INDIANAPOLIS DIRECTORY.

GIB



PATENT SOLICITORS.

THURMAN & SILVIUS,

Mechanical Engineers and Draughtsmen.
Experts in Infringements, Railway and Mechanical Causes at Law.

WHEN BUILDING, OPP. POST OFFICE.

Gerlach Charles F, clk, h 214 Springfield.
Gerlach Emily G (wid Philip), h 172 Blake.
Gerlach Frank, clk New York Store, b 275 W 1st.
Gerlach John L, driver, h 275 W 1st.
Gerlach Martin, clk, r 262 E Washington.
Gerlach Martin W, baker James P Bruce, b 275 W 1st.
Gerlach Wm P, clk, b 172 Blake.

GERMAN-AMERICAN BUILDING ASSOCIATION OF INDIANA, Otto Stechhan Pres, Fred Kneifer Vice-Pres, George W Brown Sec, Albert Sahn Treas, Christian G Weiss Genl Agt, 100 N Delaware; Tel 1719.

German-American Savings Life Assn, James B Black pres, Austin T Quick sec, Wm F Churchman treas, Lemcke Bldg.
German Daniel, fireman, b 210 Blake.
German Evangelical Lutheran Orphans' Home, n e cor Washington and Watts.
German Harry P, uphr, b 35 Wyoming.
German Harvey, b 100 Camp.
German John, lab, h 35 Wyoming.
German John, lab, h 123 Darnell.
German Michael, finisher, h 35 Wyoming.
German Mollie, h 235 E Wabash.

GERMAN MUTUAL INSURANCE CO OF INDIANA, Andrew Hagen Pres, Lorenz Schmidt Sec, Edward Mueller Treas, 27-33 S Delaware; Tel 1237.

German Protestant Orphans' Asylum, S State av opp Sycamore.

GERMAN TELEGRAPH THE (DAILY), Gutenberg Co Publishers, 27 S Delaware; Tel 269.

German Wm H, lab, h 166 S Linden.
GERMANIA HOUSE, Charles F Weeber Propr, 200 S Meridian.

Germania Park, Otto Frenzel pres, Paul H Krauss sec, Post av and Jackson (M P).

Gerold Ignatz, baker, 29 Meek, h same.
Gerrard Edward, bkkpr, h 15 Ketcham.
Gerring Francis, lab, h 103 Eddy.
Gerringer Frank, lab, h 124 Franklin (N D).

LIME

BUILDING SUPPLIES,

Hair, Plaster, Flue Linings,

The W. G. Wasson Co.

130 INDIANA AVE. Tel. 989.

Gerringer John R, lab, b 1234 Franklin (N D).
Gerringer Joseph, h 1234 Franklin (N D).
Gerstner Anthony J, tailor, 171 E Washington, b 246 Park av.
Gerstner Christian J, clk, h 124 Davidson.
Gerwig Wm, baggageman, h 231 Hamilton av.
Gessert Frank W, cigarmkr, h junction Elk and Dillon.
Gessert Frederick, wagonmkr, h 168 Dougherty.
Gessert John E, mach hd, h 168 Dougherty.
Gessler Emma, tailorress, b 570 S West.
Gessler Jacob, mach hd, h 570 S West.
Gest Clarence O; cigarmkr, b 328 Hillside av.
Gest Claude A, cigarmkr, b 328 Hillside av.
Gest Floyd, coachman 856 N Meridian.
Gest George I, cigar mnfr, 328 Hillside av, h same.
Gestran Edwin, reedwkr, b 355 Madison av.
Getchell Clara A (wid Edwin S), h 161 E Ohio.
Getchell Theodore, sec Y M C A, Brightwood, h 19 Poplar (B).
Gethings Clara, b 218 E Wabash.
Gettier Wm J, boxmkr, h 71 Maple.
Gettings, see Geddings.
Getts Jennie, seamstress, b 20 Detroit av.
Geyer Albert, sawmkr, b 46 Elizabeth.
Geyer Albert E, lab, b 198 W 5th.
Geyer Clara A, bkkpr, b 198 W 5th.
Geyer Jacob B, h 1679 Graceland av.
Geyer Katherine (wid Joseph), b 340 Mass av.
Geyer Mary A (wid Samuel), dressmkr, 499 Bellefontaine, h same.
Geyer Milton H, grocer, 288 E Washington, h 1526 N Capitol av.
Geyer Samuel, feed, 177 Indiana av, h 198 W 5th.
Geyer Samuel B, driver, h 39 Hendricks.
Geyer Wm, driver, h 117 Downey.
Geyer Wm L, uphr, b 75 Kansas.
Ghabar John, painter, h 119 N Dorman.
Gheurm John D, finisher, h 1595 N Illinois.
Ghormley Benjamin L, barber, h 71 River av (W D).
Ghormley James A, bkkpr The Bowen-Merrill Co, h 114 Clifford av.
Giardina Paula, peddler, h 70 E Maryland.
Giardina Philip, peddler, b 70 E Maryland.
Gibbany Charles F, foreman, r 130 N Senate av.
Gibbon James T, trav agt, b 276 N Alabama.
Gibbons Frank, clk Wyckoff, Seamans & Benedict, b 229 E New York.
Gibbons Grace B (wid Edmund E), stenog Ry Officials' and Employes' Accident Assn, b w s Commercial av 5 s of Washington (D).
Gibbons James, grocer, 241 W McCarty, h same.
Gibbons John, engr, h 163 Huron.
Gibbons John, waiter The Denison.
Gibbons Martin, waiter The Denison.
Gibbons Wm, shadmkr, b 61 Fletcher av.
Gibbs Bettie, h rear 135 E Pratt.
Gibbs Charles E, coachman, h 479 Lafayette.
Gibbs Charles H, lab, h 107 W 10th.
Gibbs Cushioned Horseshoe Co, Hiram H Gibbs pres, Frank T Melcher treas, John L McFarland sec, 67 N Capitol av.
Gibbs Eliza (wid Duncan), b 479 Lafayette.
Gibbs Ellis, cook, r 370 N Senate av.

CLEMENS VONNEGUT

184, 186 and 192 E. Washington St.

CABINET HARDWARE

CARVERS' TOOLS. Gites of all kinds.

(COMPOSED OF UNION LAUNDRY GIRLS.)
 NOS. 138, 140 AND 142 VIRGINIA AVENUE.
 INDIANAPOLIS, IND.
 TELEPHONE 1269.
UNION CO-OPERATIVE LAUNDRY
 T. E. SOMERVILLE, MANAGER

PUMPS

Chain Pumps, Driven Wells and Deep Water Wells. Repairing Neatly Done. Cisterns Built.
CHARLES KRAUSS',
42 S. PENN. ST. TELEPHONE 465.

GIB

INDIANAPOLIS DIRECTORY,

GIE

387

Gibbs Frances P. propr Alton House, 12½ Indiana av.
 Gibbs Hiram C, pres Gibbs Cushioned Horseshoe Co, h 1029 N Alabama.
 Gibbs H Harley, bkkpr Gibbs Cushioned Horseshoe Co, b 1029 N Alabama.
 Gibbs James, waiter, r 370 N Senate av.
 Gibbs Jane (wid Joseph), h 391 Blackford.
 Gibbs Joshua, lab, b 391 Blackford.
 Gibbs Thomas T, lab, b 391 Blackford.
 Gibbs Willard T, cook, r Capital Hotel.
 Giberson James, lab, h 18 Sand.
 Giberson Lewis W, grocer, 951 W Michigan, h same.
 Giberson Peter, lab, b 18 Sand.
 Giblin David, h 129 Bates.
 Giblin Elizabeth J, cigars, 200 W Chesapeake, h same.
 Giblin Frank, policeman, b 129 Bates.
 Giblin James H, lab, h 272 W Maryland.
 Giblin Wm, lab, b 337 W Maryland.
 Gibney John H, bkkpr The McElwaine-Richards Co, b 27 Home av.
 Gigs Max, dry goods, E Mkt House, h 328 E Market.
 Gibson Albert, porter, r 14 Columbia al.
 Gibson Alfred M, clk, h 124 Pleasant.
 Gibson Amziah R, lab, b rear 652 W Washington.
 Gibson Boston, lab, h w s Line 3 n of Washington av (l).
 Gibson Charles, b 21 Springfield.
 Gibson Charles, lab, h 934 Gent (M P).
 Gibson Charles, moulder, h 574 S West.
 Gibson Charles A, lab, h 36 Wilcox.
 Gibson Charles C, lab, h 38 Drake.
 Gibson David, architect, h 909 N Delaware.
 Gibson Dora E, teacher Public School No 12, b 610 Broadway.
 Gibson Elizabeth (wid Emmett), h 105 N Meridian.
 Gibson Elizabeth (wid John), h 436 Blake.
 Gibson Florence, b 285 W North.
 Gibson Florence, butcher, b Enterprise Hotel.
 Gibson Frederick A, cook, h 285 W Pearl.
 Gibson George W, carp, h 32 Cooper.
 Gibson George W, lab, b 250 Bates.
 Gibson James, lab, h 36 Hadley.
 Gibson James A, lab, b 164½ Indiana av.
 Gibson James A, trav engr, h 318 S Alabama.
 Gibson James W, butcher, h 129 Yandes.
 Gibson James W (agt), saloon, 159 W Washington, grocer, 656 N West, h 656 N West.
 Gibson John, lab, h 28 Gresham.
 Gibson John, lab, h 98 Maxwell.
 Gibson John, tmstr, r 385 E Ohio.
 Gibson John F, lab, b 36 Fayette.
 Gibson John R, insp City Civil Engineer's Office, h 284 N Meridian.
 Gibson John W, clk, r 229 W Washington.
 Gibson Joseph A, printer, b 36 Fayette.
 Gibson Louis H, architect, 84 E Market, h 830 N Penn.
 Gibson Lucinda (wid John), dressmkr, 106 Minerva, h same.
 Gibson Lucinda (wid Joseph S), b 156 N Illinois.
 Gibson Margaret (wid James), h 36 Fayette.
 Gibson Mary J (wid John W), h rear 652 W Washington.
 Gibson Mary P (wid David), h 909 N Delaware.
 Gibson Miles, engr, h 45 Bloomington.
 Gibson Minnie (wid Charles), b 538 W Washington.



Gibson Morris, carp, h 512 W Shoemaker (N I).
 Gibson Robert, h 376 S Missouri.
 Gibson Robert, polisher, b 81 Columbia av.
 Gibson Robert H, lab, h 427 S Missouri.
 Gibson Samuel D, carp, h w s Denny 5 n of Washington.
 Gibson Thomas, lab, h 302 Gent (M P).
 Gibson Thomas F, butcher, h 113 Oak.
 Gibson Thomas T, mach hd, b 36 Fayette.
 Gibson Tice W (wid Thomas M), h 281 N Capitol av.
 Gibson Wm E, mach hd, b 36 Fayette.
 Gibson Wm M, porter, h 439 W Chicago (N I).
 Gibson Wm S, carp, h 377 E Michigan.
 Gidadio Michael, fruits, h 218 S East.
 Gidings Walter, lab, b 318 E Court.
 Gideon James, lab, b 365 W Pearl.
 Gideon Wm, mach hd, h 365 W Pearl.
 Gieldina Vincenzo, fruits, h 121 Duncan.
 Gielow Frederick W, clk Hendricks & Cooper, h 117 Greer.
 Gielow Wm, clk, h 117 Greer.
 Geirke Wm F, bookbinder, 408½ S East, h same.
 Geisinger Frederick, lab, b 513 E Georgia.
 Gieseking Gottlieb, produce, h 288 E Michigan.
 Gieseking Henry, lab, h 513 E Georgia.
 Gieseking Henry, produce, E Mkt House, h 56 Sheffield av (W I).
 Gieseking Katherina, produce, 11 E Mkt House, h 288 E Michigan.
 Giesler Gottlieb, mach, h 142 Woodlawn av.
 Giesler John U, carp, h 114 Greer.
 Giesting Christian F, carp, h 242 Dougherty.
 Giesting Christian W, lab, h 242 Dougherty.
 Gielenanner Charles J, clk, b 560 Bellefontaine.
 Gielenanner Henry F, clk, b 560 Bellefontaine.
 Gielenanner John, b 148½ W Vermont.
 Gielenanner J George, baker, 389 Indiana av, b 1542 N Senate av.
 Gielenanner Rudolph, lab, b 148½ W Vermont.
 Gielenanner Wm, h 560 Bellefontaine.
 Gielenanner Wm jr, baker 148 W Vermont, h 148½ same.

THE LONG
Steel & Iron Roofing & Corrugating Co.
 Manufacturers and Dealers in
Steel, Iron Roofing, Siding and Ceiling.
Steel Roofing for all kinds of
Buildings a Specialty.
 A. E. LONG, Prop'r. TELEPHONE 1448.
 180-186 W. Fifth St., INDIANAPOLIS.

INDIANAPOLIS STEEL ROOFING AND CORRUGATING WORKS,
 28 and 25 East South Street,
 S. D. NOEL, Proprietor.

ELECTRIC SUPPLIES

We Carry a full Stock. Prices Right.
C. W. MEIKEL,
 Tel. 466. 96-98 E. New York St.

Consolidated Coal & Lime Co. COAL and COKE.

13 VIRGINIA AVE. Tel. 273

388

GIF

INDIANAPOLIS DIRECTORY.

GIL

ESTABLISHED 1876.

TELEPHONE 168.

CHESTER BRADFORD,
SOLICITOR OF PATENTS,
AND COUNSEL IN PATENT CAUSES.

(See adv. page 6.)

Office:—Rooms 14 and 16 Hubbard Block, S. W.
Cor. Washington and Meridian Streets,
INDIANAPOLIS, INDIANA.

Giffin Martha J (wid Wm), b 509 N West.
Gifford Frank A, bricklayer, h 218 E South.
Gifford George A, clk R M S, h 109 N Capitol av.
Gifford Joseph S, lab, h 107 Martindale av.
Gifford Letitia, h 34 S Capitol av.
Gifford Samuel P, switchman, b 14 Concordia.
Gift Benjamin F, clk, h 47 College av.
Gift Malinda, shoes, 442 Mass av, h 427 College av.
Giguette Charles E, millwright, r 23 N West.
Gilbert Charles, painter, b 391 Mass av.
Gilbert Charles R, bksmith, rear 125 W Washington, r 32 N Senate av.
Gilbert Charlotte, b 151 Meek.
Gilbert Edward, ins agt, 44½ N Penn, h 305 Indiana av.
Gilbert Eliza (wid Caleb), b 327 S Delaware.
Gilbert Euphemia, h 151 Meek.
Gilbert Hester N (wid Edmund), dressmkr, rear 161 St Mary, h same.
Gilbert Homer, lab, h 223 S Alabama.
Gilbert Jacob, trunkmkr, b 331 S Olive.
Gilbert James, bksmith, r 32 N Senate av.
Gilbert James, lab, b 24 Deloss.
Gilbert James, lab, r 2 Spann av.
Gilbert John, cook, h 648 Virginia av.
Gilbert John W, h 1037 N Meridian.
Gilbert Joseph, lab, h 112 Blackford.
Gilbert Lida E, teacher Butler College, b same.
Gilbert Maria (wid Joseph), b 44 Superior.
Gilbert Martha M (wid Austin L), h 448 College av.
Gilbert Mary (wid Jacob), b 209 W McCarty.
Gilbert Nancy, b 160 N East.
Gilbert Omer T, baggageeman, h 223 S Alabama.
Gilbert Samuel, lab, h 331 S Olive.
Gilbert Stephen W, teacher Deaf and Dumb Inst, b 29 N State av.
Gilbert Wm H, filer, h 193 W Maryland.
Gilbert Zoe, bkkpr O S Runnels, b 448 College av.
Gilbreath, see also Galbraith.
Gilbreath Frank, tmstr, b 162 E Market.
Gilbreath John S, livery, 130 Christian av, h same.

Julius C. Walk & Son,
Jewelers
Indianapolis.

12 EAST WASHINGTON ST.

Gilbreath J Frank, condr, h e s Bellefontaine 2 s of 21st.
Gilbreath Victor G, student, b e s Bellefontaine 2 s of 21st.
Gibly John, carp, h 81 Warren av (W I).
Gilchrist Frank N (Gilchrist & Goldrick), b Stubbins Hotel.
Gilchrist George E, tmstr, h 14 N Station (B).
Gilchrist Job J, presser, h 22 N Austin (B).
Gilchrist John, molder, b rear 342 Blake.
Gilchrist & Goldrick (Frank N Gilchrist, Wm O Goldrick), driven wells, 1 Allfree.
Giles Edwin S, trav agt, h 62 Oak.
Giles George, lab, h 387 Lafayette.
Giles Reginald H, clk C C C & St L Ry, r 359 N Illinois.
Gilgore James D, plastr, b 252 N California.
Gilgour Anna, bkkpr, b 122 Ruckle.
Gilgour Catherine (wid John), h 59 Clifford av.
Gilgour Jennie, clk, b 122 Ruckle.
Gilgour John, clk, b 122 Ruckle.
Gilgour Laura M, stenog, b 59 Clifford av.
Gilgour Robert, lab, b 122 Ruckle.
Gilgour Wm, bksmith, h 122 Ruckle.
Gilkey Adaline (wid Joseph A), h 155½ W Washington.
Gilkey Oliver B, carp, 248 Virginia av, h 19 Pleasant.
Gilkey Samuel T, lab, h e s Denny 1 n of Ohio.
Gilkison Charles, lab, b 79 Columbia av.
Gilkison Mary Z, teacher Public School No 36, b 610 Broadway.
Gilkison Wm F, b 610 Broadway.
Gill Anna L, housekpr, h 174 Lexington av.
Gill Benjamin F, lab, h 290 Howard (W I).
Gill Bridget (wid Patrick), grocer, 202 W South, h same.
Gill Charles J, trav agt, h 1222 N Penn.
Gill David, r 269 N Alabama.
Gill Edward N, clk, b 63 Tacoma av.
Gill Elliott A, clk George Raper, h 1100 E Ohio.
Gill Eugene G, peddler, h 144 S William (W I).
Gill Frank R, sawmkr, b 144 S William (W I).
Gill Harry K, clk, b 143 E Washington.
Gill James, mach, r 183 E Ohio.
Gill James D, painter, 174 Lexington av, h same.
Gill John, bartender, b 57 S California.
Gill John L, lab, b 63 Tacoma av.
Gill Joseph P, mach, h 49 Temple av.
Gill Louis C, carriageemkr, h 1100 E Ohio.
Gill Louis C jr, mach, h 1100 E Ohio.
Gill Mary A (wid James), h 174 Lexington av.
Gill Michael F, foreman, h 36 Temple av.
Gill Raymond E, varnisher, b 454 E Georgia.
Gill Sarah C (wid Caleb B), b 75 E New York.
Gill Thomas A, helper, b 63 Tacoma av.
Gill Wm, b 63 Tacoma av.
Gill Wm, butcher, b 230 W Maryland.
Gill Wm A, foreman M M Cummings, r 62 N Delaware.
Gill Wm H, b 100 Yeiser.
Gill Wm H, fireman, h 738 E Ohio.
Gill Wm H, sawmkr, h 16 Garland (W I).
Gillaspie Nancy (wid John), h 119 E Merrill.
Gillaspie Thaddeus J, r 6, 316½ Virginia av.
Gillaspy Emma (wid James), h 275 Fletcher av.
Gillaspy George W, attendant Insane Hospital.

C. ZIMMERMAN & SONS SLATE AND GRAVEL ROOFERS
19 South East Street.

MANUFACTURERS OF CARRIAGES, BUGGIES, DELIVERY WAGONS, AND SPRING TRUCKS OF ALL KINDS. S. E. Corner Market and Davidson Sts. SCHWEIKLE & PRANGE

Gillaspy Rachel (wid Andrew J), h 450 W Wells (N J).
 Gilleland Charles H, plastr, 616 E 9th, h same.
 Gilleland James W, plastr, b 312 E Washington.
 Gilleland Raymond, mail clk The Bates, b 45 Edward (W D).
 Gilleland Theodore R, ins agt, h 45 Edward (W D).
 Gillen Caroline (wid Wm), h 41 Stevens.
 Gillespie Bryant W (Stockton, Gillespie & Co), h 61 S Reisner (W D).
 Gillespie Celia, h 91 Cornell av.
 Gillespie Charles, lab, h 124 Minerva.
 Gillespie Gilbert H, painter, h 25 Arbor av (W D).
 Gillespie James E, carp, h 25 Kentucky av.
 Gillespie John, saloon, 291 W Maryland, b 57 S California.
 Gillespie John A, plastr, h 25 Arbor av (W D).
 Gillespie John W, tinner, h 26 Merrit (E).
 Gillespie Margaret, domestic 235 College av.
 Gillespie Mary J (wid Garrett), b 399 Ash.
 Gillespie Samuel, lab, b 259 Bates.
 Gillespie Wm F, carp, h 98 Oliver av (W D).
 Gillespie Wm J, sec and treas Indiana and Chicago Coal Co, h 593 N Penn.
 Gillet Arthur, mngr Acme Milling Company, h 222 Randolph.
 Gillet Harriet M (wid Horace S), h 222 Randolph.
 Gillett Annie M, watchmkr's tools, 29 Hubbard Bk, h 265 N Illinois.
 Gillett Augustus E, mngr A M Gillett, h 265 N Illinois.
 Gillette Arthur J, lumber, h 170 Bellefontaine.
 Gillette Charles H, lumber, h 45 Broadway.
 Gillette Ebenezer F, produce, 92 S Delaware, h 296 Virginia av.
 Gillette Edward H, supt O S Gillette, h 227 E 7th.
 Gillette Frederick E, foreman, b 282 Central av.
 Gillette George W, lab, b 34 S West.
 Gillette Oscar S, bentwood wks, s w cor Bloyd av and Morris (B), h 282 Central av.
 Gillette Welby H, trav agt, b 201 Lincoln av.
 Gilley John, blksmith, h 127 W Maryland.
 Gilliam John T, trav agt, h 239 E Louisiana.
 Gillick Peter, blksmith, h 667 Madison av.
 Gilliland David, driver, h 147 Ludlow av.
 Gilliland Edward W, bicycle rep, b 147 Ludlow av.
 Gilliland Elmer E, horseshoer, b 363 Talbott av.
 Gillman George E, treas Aetna Cabinet Co, h 174 Excelsior av.
 Gillon John, carp, h 29 Vine.
 Gillum Granville N, grocer, w s Denny 1 n of Washington, h same.
 Gillum Lee A, carp, h w s Chester av 2 n of Washington.
 Gilman, see also Gelman.
 Gilman Benjamin, grocer, 92 Russell av, h same.
 Gilman Charles H, printer, h 1376 N Senate av.
 Gilman Frank L, dentist, h 252½ Mass av.
 Gilman Grace M, teacher Girls' Classical School, r 29 E Pratt.
 Gilman John C F, clk, b 2 Arch.
 Gilman Lydia D (wid Henry F), h 2 Arch.
 Gilman Samuel C, printer, b 2 Arch.
 Gilmartin John F, fireman, b 280 W Maryland.
 Gilmartin Joseph H, printer, b 280 W Maryland.

Henry H. Fay,

40½ E. WASHINGTON ST.,

**FIRE INSURANCE, REAL ESTATE,
 LOANS AND RENTAL AGENT.**

Gilmartin Susan (wid John), h 289 W Maryland.
 Gilmer George C, driver, h 209 Le Grand av.
 Gilmer Silas, porter Hildebrand Hardware Co, h 136 Patterson.
 Gilmore Albert M, clk L E & W R R, b 191 New Jersey.
 Gilmore Charles C, clk L E & W R R, b 191 N New Jersey.
 Gilmore Charles C, sec Old Wayne Mutual Life Assn, 62 Commercial Club Bldg, h 1239 N Illinois. Tel 1048.
 Gilmore Clayton, clk, b 191 N New Jersey.
 Gilmore Eliza (wid Thomas), b 574 N Penn.
 Gilmore Elizabeth W (wid Abel C), h 75 Sheldon.
 Gilmore Emma (wid Michael), h 303½ E Washington.
 Gilmore George C, ins agt, h 1239 N Illinois.
 Gilmore John E, boiler mkr, h 44 N Gale (B).
 Gilmore Maria (wid James), b 219 W 3d.
 Gilmore Mary A (Wm H Gresh & Co), b 75 Sheldon.
 Gilmore Robert B, barber, b 21 N Gillard av.
 Gilmore Russell H, printer Baker-Randolph Co, b 251 S New Jersey.
 Gilmore Thomas H, press feeder, h 251 S New Jersey.
 Gilmore Wm, lab, b 41 Hiawatha.
 Gilpatrick George H (Remfry & Gilpatrick), h 325 Bellefontaine.
 Gilpin Asa M, engr, h 150 East Drive (W P).
 Gilpin David R, baker, 164 W 12th, h 170 W 13th.
 Gilpin Elmer F, engr, b 262 Springfield.
 Gilpin Israel, lab, h e s Brookville rd 3 s of Washington.
 Gilpin James E, musician, h e s Brookville rd 3 s of Washington.
 Gilpin Job B, baker, 385 Clifford av, h 405 same.
 Gilpin Leda, h 240 Dougherty.
 Gilpin Rebecca (wid Samuel), b 150 East Drive (W P).
 Gilray Wm J, trav agt, h 55 Woodlawn av.
 Giltner Barney, carp, h 133 Clinton.
 Giltner Clarence, barber, r 79 N Delaware.

GUIDO R. PRESSLER,

FRESCO PAINTER

Churches, Theaters, Public Buildings, Etc.,
 A Specialty.

Residence, No. 325 North Liberty Street.

INDIANAPOLIS, IND.

Globe Accident Insurance Co.

IT IS CONDUCTED ON SOUND BUSINESS PRINCIPLES AT ROOMS 15, 16 AND 17 AETNA BUILDING. W. A. WALKER, Secretary. UNION TRUST CO., Treasurer.

Water and Oil Meters

HENRY R. WORTHINGTON,
64 S. PENNSYLVANIA ST.
Long Distance-Telephone 284.

390 GIM

INDIANAPOLIS DIRECTORY.

GIV



- Gimbel Catherine (wid George M), h 20 Morton.
- Gimbel Edward J, driver, b 268 Spring.
- Gimbel Elizabeth (wid Henry), dressmkr, 268 Spring, b same.
- Gimbel Frank G, printer Frank H Smith, b 268 Spring.
- Gimbel George F, caller, h 28 Fenneman.
- Gimbel Henry K, porter, h 21 Stevens.
- Gimbel Martin, foreman, h 355 S East.
- Gimbel Michael H, h 355 S East.
- Gimbel Wm H, city agt, h 19 Stevens.
- Gimber Nicholas, gardener, h w s Madison av 5 s of Hoefgen la.
- Ging Benjamin F, farmer, h e s National av 4 s of Washington av (1).
- Ging J Thomas, lab, r 790 N Illinois.
- Ging Virgil B, student, b e s National av 4 s of Washington av (1).
- Gingerich Daniel, carp, b 29 Barth av.
- Ginkel Catherine, b 473 S West.
- Ginkel Sophia (wid George), h 473 S West.
- Ginkel Valentine, beltmkr, b 519 S West.
- Ginn Henry, lab, h w s Central av 1 n of 24th.
- Ginn John T, photog, h rear 318 Indiana av.
- Ginsberg Charles J, cabtmkr, h 91 N Belmont av.
- Gintzler Jacob, lab, h 412 Mulberry.
- Ginz Emma A, forewoman, b 443 N East.
- Ginz George D, mach, b 443 N East.
- Ginz Laura, seamstress, b 443 N East.
- Ginz Michael, dep State Supervisor of Oil Inspection, h 443 N East.
- Ginz Otto A, trav agt Indpls Brewing Co, h 59 Beaty.
- Ginz Otto W, cutter, b 443 N East.
- Gioscio John, painter, r 834 Mass av.
- Gipe Francis M, grocer, 399 Bellefontaine, h 496 Broadway.
- Gipe Sylvester H, engr, h 162 Jefferson av.
- Gipe Warren T, engr, h 41 Jefferson av.
- Gipe Wm T, flagman, h 24 S Pine.
- Girard, see also Garrard and Gerard.
- Girard Reuben, cabtmkr, h 452 W Eugene (N D).

SCHMITT & GUNN, Plumbers and Gas Fitters

Water Services, Stove Connections,
Burners, Valves, Etc.

JOB WORK SOLICITED.
23 SOUTH ALABAMA ST.

GIRLS' CLASSICAL SCHOOL, May Wright Sewall principal, 426 N Penn.

- Giroud Frederick, farmer, h 62 Gatling.
- Girton Charles, livery, 189 Indiana av, h 45 Fayette.
- Girton Edward, lab, b 378 Lafayette.
- Girton George, livery, h 121 Rhode Island.
- Girton James, coachman, h 221 W 3d.
- Girton John, lab, h 114 Darnell.
- Girton Mary A, laundress, h 378 Lafayette.
- Girton Robert, lab, h 1281 Morris (W D).
- Gish Abraham G (Middlesworth, Benson, Nave & Co), h 180 S Missouri.
- Gish D John, meats, 879 W Morris, h 106 S Reinsner (W I).
- Gisler Conrad, meats, 812 S East, h same.
- Gisler Elizabeth M, teacher Public School No 20, b 31 Prospect.
- Gisler Frank, saloon, 185 E Washington, h 78 Lockerbie.
- Gisler George H, shoes, 650 Virginia av, h 31 Prospect.
- Gisler Gottlieb, mach, h 142 Woodlawn av.
- Gisler John U, carp, 114 Greer, h same.
- Gisler Valentine, grocer, 211 W Washington, h 570 S West.
- Gist Lee, lab, b rear 134 E St Joseph.
- Gist Mattie M (wid Charles L), h 17 Sumner.
- Gist Theodore H, real est, h s s Washington av 1 e of Cherry av (1).
- Githens Charles D, tailor Young & McMurray r 27 Stewart pl.
- Githens Charles H, boltmkr, h 656 W Washington.
- Githens Charles O, lab, b 11 Concordia.
- Githens Edwin, plastr, b 172 N East.
- Githens Emily, h 35 Springfield.
- Githens Franklin A, lab, h 34 State.
- Githens Harry T, mach, h 28 Brett.
- Githens Leonidas M, engr, h 11 Concordia.
- Githens Martha E (wid Jesse), 10 Wyandot Plk.
- Githens Melvin, lab, h 34 State.
- Giuliano Joseph (F Mascari Bros & Co), h 127 Duncan.
- Givan Benjamin F, mach, h 124 Columbia av.
- Givan Mary E, dressmkr, 124 Columbia av, h same.
- Given George A, musician, b 706 N Senate av.
- Given George W, mach, h 99 N State av.
- Given John A, grocer, 30 Indiana av, h 706 N Senate av.
- Given John B, clk, b 705 N Senate av.
- Given Wm H, newspaper correspondent, b 166 N Delaware.
- Givens Albert S, mason, h 111 Shelby.
- Givens Alfred W, confr, 213 W Washington, h same.
- Givens Benjamin F, clk, b 20 Lee (W D).
- Givens Clara M, stenog, b 99 N State av.
- Givens George W, mach, h 99 N State av.
- Givens James, cooper, h 248 W Market.
- Givens James D, photog, r 4 Mass av.
- Givens John, waiter, r 175 W North.
- Givens Lemuel D, lab, h 88 Division (W I).
- Givens Mack, waiter, r 175 W North.
- Givens Nancy (wid Frank), b 574 E St Clair.
- Givens Robert, janitor, h 324 W Court.
- Givens Samuel G, barber, 46 Virginia av, h 117 Columbia al.
- Givens Selkirk, motorman, h 772 W Washington.
- Givens Wm, r 121 Columbia al.
- Givens Wm E, barber, 517 Virginia av, h 107 Shelby.

GRAY IRON CASTINGS OF ALL DESCRIPTIONS.
70 MECK STREET.

PEERLESS FOUNDRY COMPANY

CARRIAGE REPAIRING, PAINTING and TRIMMING PROMPTLY DONE.
JOHN GUEDELHOEFER, Kentucky Ave. and Georgia St. Tel. 287.

If your Laundry Work is not satisfactory, try

Givens Wm H, barber, r 173 W North.
Glaab Frances, dressmkr, 59 Wisconsin, b same.
Glaab George, boxmkr, b 59 Wisconsin.
Glaab Michael, b 59 Wisconsin.
Gladden Alfred H (The Gladden Lumber Co), h 390 Park av.
Gladden Charles S (The Gladden Lumber Co), h Memphis, Tenn.
Gladden George W, lab, b 314 N West.
Gladden Lumber Co The (Alfred H, Charles S, Otis W and Oscar P Gladden), 133 Commercial Club Bldg.
Gladden Oscar P (The Gladden Lumber Co), b 390 Park av.
Gladden Otis W (The Gladden Lumber Co), h 853 N New Jersey.
Gladden Wm A, clk, h 314 N West.
Glading George M, lather, b 114 Clinton.
Gladish Willis L, Rev, pastor The New Church, h 905 N Delaware.
Glaescher Frederick, tailor, 159 Virginia av, b 207 Fletcher av.
Glander Benjamin, helper, b 590 Morris (W I).
Glascock Charlotte E (wid James H), nurse, h 384 E Michigan.
Glascock Nathan C, hostler, r 40 E Maryland.
Glascock Wm C, bicycle rep, b 384 E Michigan.
GLASCOCK WM H, Supt Indiana Institution for the Education of the Blind, n s North bet Meridian and Penn, h same; Tel 1335.
Glaser Adam, tmstr, h 30 Deloss.
Glaser Edward D, peddler, h 272 W Court.
Glasgow A Edward, mngr Nelson, Morris & Co, h 75 W Walnut.
Glaska Michael, cigarmkr, h 66 Church.
Glass Edward, biksmith, r 23 N West.
Glass Emory L, lab, b 219 Hoyt av.
Glass Frank L, constable, 48 N Delaware, h 37 Hoyt av.
Glass James A, lab, h 5 Sumner.
Glass Wm M, phys, 219 Hoyt av, h same.
Glascock Charles W, millwright, h 114 Huron.
Glascock Nancy E, dressmkr, 114 Huron, h same.
Glatfelder Henry, horseshoer, 477 S Delaware, h 91 Coburn.
Glauber Barbara (wid Nicholas), b 89 Wilson.
Glaubke Wm A, florist, w s Carter 1 s of 30th, h same.
Glaus Peter, lab, h 329 W 24.
Glavin Edward, tmstr, h 410 S Delaware.
Glavin John, lab, h 352 S Alabama.
Glaze Frank, lab, h 326 W Court.
Glaze Wm T, scale rep, h 40 Beacon.
Glazebrook Charles, porter, b 121 W Vermont.
Glazier Albert, engr, h 56 River av (W I).
Glazier Albert J, foreman Journal Job Printing Co, h 42 Ashland (W I).
Glazier Francis H, h 151 Hadley av (W I).
Glazier Frank F, press feeder, b 139 E South.
Glazier Franklin T, elevator man Court House, b 131 E South.
Glazier Harvey D, city fireman, h 420 S East.
Glazier John T, capt Hose Co No 10, h 139 E South.
Glazier John T, clk Vandalla Line, h 131 E South.

HORACE M. HADLEY

INSURANCE AND LOANS

TELEPHONE 1540. 85 E. MARKET ST.

Glazier Oliver, coffee roaster, b 56 River av (W I).
Glazier Peter F, collr Indpls Gas Co, h 151 Hadley av (W I).
Glazier Strawder G, capt Hose Co No 8, h 115 S New Jersey.
Gleason Bridget (wid Edward), h 23 Grant.
Gleason Catherine (wid Thomas), h 432 S Missouri.
Gleason Charles A, mach hd, b 432 S Missouri.
Gleason David, lab, h 23 Grant.
Gleason Edward, lab, h 23 Grant.
Gleason Major K, baker, 947 Ash, h same.
Gleason Michael, lab, b 43 Henry.
Gleason Taylor, carp, b 14 N Station (B).
Gleason Taylor, paperhanger, h 164 S New Jersey.
Gleason Wm E, ins agt, 10 Talbott Blk, h 1446 N Illinois.
Gleason Wm N, lab, h 547 N West.
Glendennig Albert, carpet layer, h 300 E Georgia.
Glendennig George E, car rep, h w s Willow 4 e of Gale (B).
Glenn Amanda A (wid John), b 58 College av.
Glenn Ann (wid Michael), b 55 E McCarty.
Glenn Anna (wid James), h s s Frazee 3 e of Sheffield av (H).
Glenn Charles, b 58 College av.
Glenn Emily (wid John), h 54 Rhode island.
Glenn Eva (wid Liberty), h 54 Elizabeth.
Glenn Frank, molder b 52 Minerva.
Glenn Harry A, candymkr, h 21 N Spruce.
Glenn James C, lab, h 406 W 2d.
Glenn John, engr, h 772 E Washington.
Glenn John, lab, b 54 Elizabeth.
Glenn Mabel, dressmkr, r 257 1/2 Mass av.
Glenn Michael D, lab, h 205 1/2 W Ohio.
Glenn Nathan, lab, h 623 W Michigan.
Glenn Patrick, pressman, b 52 Minerva.
Glenn Robert T, city ticket agt Penna Lines, h 862 E Washington.
Glenn Thomas, painter, b 54 Smith.
Glenn Thomas M, molder, b 55 E McCarty.
Glenn Thomas T, lab, h 467 W Chicago (N D).
Glenn Wm, book agt, h 862 E Washington.
Glenn Wm, poultry dresser, b 116 Elizabeth.
Glenn Wm, lab, b 52 Minerva.

C. ANESHAENSEL & CO.,

THE PLUMBERS AND GAS FITTERS

CORRECT PLUMBING A SPECIALTY.

Repairs on water, gas and sewer pipes promptly attended to by experienced mechanics.

TELEPHONE 850. MARION BLOCK
Corner Meridian and Ohio Streets.

THE HOME LAUNDRY

197 S. Illinois St.
Telephone 1769.

Bonds Signed

For Executors, Guardians, Receivers, Trustees, Contractors, Officers and Employes of Corporations and persons in every position of trust.
FIDELITY and DEPOSIT CO. of Maryland. Telephone 140.
 GEO. W. PANGBORN, Gen'l Ag't, 94 E. Market St., INDIANAPOLIS, IND.

392

GLE

INDIANAPOLIS DIRECTORY.

GOE

W. McWORKMAN,

Manufacturer of

ARCHITECTURAL SHEET METAL WORK,

Cornices, Skylights, Roofing,
 Metal Ceilings and Fire-Proof Shutters,

930 W. Washington St., INDIANAPOLIS, IND.

TELEPHONE 1118.

Glenn Wm L, gasfitter, b 862 E Washington.
 Glenn Winnie (wid John), grocer, 52 Miner-
 va, h same.

Glennan James, lab, b 95 Agnes.

**GLENS FALLS INSURANCE CO, Carroll
 L. De Witt Special Agt, 311-312
 Lemeke Bldg; Tel 1740.**

Glessing Louise (wid Thomas B), h 237 W
 New York.

Glessner George, lab, b 31 S Gale (B).

Glessner George W, constable John W
 Sears, h 252½ Mass av.

Glick Adolph, clothing, 211 W Washington,
 h same.

Glick Albert B, clk, b 33 N Reisner (W D).

Glick August, cooper, b 126 S Pine.

Glick Elias, tailor, h 515 S New Jersey.

Glick George H, farmer, b 33 N Reisner
 (W D).

Glick Henry, dry goods, 254 W Washington,
 h same.

Glick Henry, fruits, 36 and 48 E Mkt House
 and 292 Virginia av, h 292 Virginia av.

Glick John, lab, h rear 41 Birch av (W D).

Glick Mary M (wid Solomon), h 23 N Reisner
 (W D).

Glick Solomon, clk, h 33 N Reisner (W D).

Glickert Albert C, mach, b 306 S West.

Glickert John, shoes, 306 S West, h same.

Glickert John E, clk, b 306 S West.

Glidden Jeanette A (wid Seth), r 28½ Indi-
 ana av.

Glidewell Albert G, electrical engr, h 32
 Lynn av (W D).

Glidewell Canada C, foreman, h 894 N Sen-
 ate av.

Glidewell Robert F, lab, b 80 Yandes.

Glidewell Thomas J, lab, h 80 Yandes.

Glidewell Thomas S, lab, b 80 Yandes.

Glines Grace G, stenog Indpls Rubber Co,
 b 68 W New York.

Glines Ida M (wid James S), h 68 W New
 York.

Glines Maude, milliner, b 68 W New York.

Glinkert Wm, plumber, h s w cor Birch and
 Oliver avs (W D).

Glitzenstein Charles, saloon, 236 W Wash-
 ington, h same.

MONEY

Loaned on Short Notice at Lowest
 Rates.

TUTTLE & SEGUIN,

Tel. 1168.

28 E. Market St.

**GLOBE ACCIDENT INSURANCE CO, Al-
 bert Sahn Pres, Wm A Walker Sec,
 Union Trust Co Treas, Charles F Coff-
 in General Counsel, 15-19 Aetna
 Bldg, 19½ N Penn; Tel 1161. (See
 right side lines.)**

**GLOBE MACHINE WORKS, A G Cox
 Pres, C A McConnell Sec, C B Wana-
 maker Supt, Machinery for All Pur-
 poses Made and Repaired, 72-74 W
 Court.**

Glode Frederica (wid Charles), h rear n s
 Prospect 6 e of Belt R R.
 Glode Frederick, driver, h 39 Arizona.

Glore Edgar M, brakeman, b 685 E Wash-
 ington.

Glossbrenner Alfred M, mngr Levey Bros
 & Co, h 1666 N Illinois.

Glossbrenner Wm J, clk R M S, h 36 Huron.

Glover Charles M, bkpr, h 70 Clifford av.

Glover John E (Wildman & Glover), h 274
 Keystone av.

Glover James W, foreman Indiana News-
 paper Union, h 16 Shover (W D).

Glover Wm, lab, h 39 Center.

Gluck Mary, housekpr St John's Clergy
 House, 76 W Georgia.

Glunt Martha (wid John), b 292 Howard
 (W D).

Glunt Ora, lab, b 173 N Pine.

Gmeiner Casper, baker, h 619 Madison av.

Gnau Wm H, b 274 S Capitol av.

Goacher Thomas A, porter, h 383 W 1st.

Gobin Frederick C, trav agt Emil Wulsch-
 ner & Son, h 452 Broadway.

Gobinisky Bernard, peddler, h 354 S Illinois.

Goble Frank S, lab, h 92 E South.

Gobrecht August G, lab, h 53 Bates.

Goddard Albert J, salesman, h 96 S East.

Goddard Eliza (wid Clark), b 505 Virginia
 av.

Goddard Samuel, cut stone, Kentucky av
 and White river, h 181 Blackford.

Godfrey Adelia (wid Thomas), h 459 S Cap-
 itol av.

Godfrey Harry A, tel opr W U Tel Co, h n
 e cor Ramsey and Orange avs.

Godfrey John T, bkpr Fertig & Kevers, b
 459 S Capitol av.

Godfrey Thomas J, foreman, h 232 S Mis-
 souri.

Godly John, lab, b 31 Brett.

Godly Mary T, seamstress, b 395 Ash.

Godly Patrick, lab, h 31 Brett.

Godly Thomas J, lab, b 31 Brett.

Godman Otto J, tel opr W U Tel Co, h 184
 Bates.

Godown Charlotte, teacher Public School
 No 22, b 71 W 1st.

Godown John M, clk Knight & Jillson, h 71
 W 1st.

Godwin George A, mach hd, h 13 New.

Godwin George O, lab, h 13 New.

Godwin John, lab, b 202 S Illinois.

Goe Clara M, asst librarian Butler College,
 b n w cor Ritter av and P C C & St L Ry
 (I).

Goe Herbert, bkpr Bowen-Merrill Co, b e s
 Ritter av 2 s of Cherry (I).

Goe Hezekiah N, clk, h n w cor Ritter av
 and P C C & St L Ry (I).

Goe Margareta C, grocer, n w cor Central
 av and P C C & St L Ry (I), h n w cor
 Ritter av and P C C & St L Ry (I).

Goe Sarah J (wid John C), h 31 Yandes.

Goebel A Wm, painter, h 325 E Morris.

Goebel Emanuel M, marketmaster E Mkt
 House, b 24 Sterling.

OTTO NATURAL GAS ENGINES

Builders' Exchange
 S. W. Cor. Ohio and Penn.
 TELEPHONE 535.

JOSEPH W. BUCHANAN
 SEWER TOOLS AND PLOW REPAIRING.
 ROAD PLOWS AND WAGONS,
 302 and 304 E. Washington St. Telephone 1854.

Goebel Louis P (D P Erwin & Co), h 385 College av.
 Goebel Theresa (wid Jacob), h 24 Sterling.
 Goebes Sebastian, carp, b 419 S Delaware.
 Goebes Wm, carp, h 744 S East.
 Goebler Adam, h 24 Laurel.
 Goebler Charles H, mach, h 80 Woodlawn av.
 Goebler Henry, tinner, h 178 W 9th.
 Goebler Henry A, painter, b 82 W Market.
 Goebler John A, foreman, b 24 Laurel.
 Goebler Wm F, driver, b 24 Laurel.
 Goede August, lab, h 427 E Georgia.
 Goehring Frank E, carp, b 167 Ft Wayne av.
 Goeller Caroline (wid Louis), b 362 Broadway.
 Goeltner Reinhold, mach, b 213 S Alabama.
 Goepfer Albert H, sec and treas Consolidated Coal and Lime Co, h 122 W North.
 Goepfer Emma, teacher Public School No 32, b 371 Park av.
 Goepfer Frederick, coal, n s Jackson 2 w of Harris av (M J), h s s Washington 9 w of Harris av (M J).
 Goepfer Frederick J (Indpls Tool and Mfg Co), h 371 Park av.
 Goepfer Frederick J Jr, mach, b 371 Park av.
 Goepfer Susannah (wid Frederick), h 371 Park av.
 Goettling Charles F, molder, b 123 Weghorst.
 Goettling Gottlieb, lab, b 129 Weghorst.
 Goettling Julius A, bartender, h 283 S West.
 Goetschee Frederick, molder, h 26 Holmes av (H).
 Goetz, see also Gaetz and Gates
 Goetz Anna T, dressmkr, 350 Indiana av, b same.
 Goetz Barbara (wid John), h 47 Paca.
 Goetz Charles A, bartender, h 331 E Market.
 Goetz Cora H, bkpr R F Catterson & Son, b 331 E Market.
 Goetz Emma, cashr, b 331 E Market
 Goetz Frederick, mach hd, h 115 E St Joseph.
 Goetz George, packer, h 331 W Vermont.
 Goetz John H, baker, b 350 Indiana av.
 Goetz Louis J, driver, h 98 Greer.
 Goetz Michael, bartender, h 430 E St Clair.
 Goetz Minnie, cashr, b 350 Indiana av.
 Goetz Philip, treas Indiana Bicycle Co, h 583 N Capitol av.
 Goff Amos, h s e cor College av and 17th.
 Goff Eliza A (wid Samuel), h 213 N West.
 Goff Roy, baker, b 565 S Capitol av.
 Gogen Calvin L, porter, b 573 N West.
 Gogen James, printer, h 573 N West.
 Goger Joseph, reedwkr, h 636 Madison av.
 Goger Peter, reedwkr, h 249 Lincoln la.
 Goggin Anna E, stenog C C C & St L Ry, b 530 S East.
 Goggin Margaret I, tailorss, b 530 S East.
 Goggin Thomas, lab, b 530 S East.
 Gohagan Melvin, tmstr, h e s Catharine 2 s of Lawrence.
 Gohsen Frank H, bkpr Hide, Leather and Belting Co, h 348 Coburn.
 Gohsen Mary A, r 13 Stewart pl.
 Gohen James A, foreman, h 45 Hall pl.
 Gohl Frederick, photo printer Wm B Burford, h 219 W New York.
 Gohman Edward, driver, h 326 E South.
 Gohmann Otto E, clk, b 24 English av.
 Gohens Charles, hackman, h 88 N New Jersey.
 Goings Norman H, clk R M S, h 251 Cornell av.
 Golns Carrie, h 21 Columbia al.
 Goins Charles W, printer, r 62 Chapel.

THOS. C. DAY & CO.
INVESTING AGENTS,
TOWN AND FARM LOANS.
Rooms 325 to 330 Lemcke Bldg.

Goins Frank, painter, h 51 Mayhew.
 Goins George H, barber, b 33 Mayhew.
 Goins Henry, barber, h 85 Eddy.
 Goins Lafayette L, janitor, h 408 W 1st.
 Goins Lucy, h 287 N California.
 Goins Mahala (wid Samuel), h 49 Mayhew.
 Goins Manson S, barber, b 49 Mayhew.
 Goins Ora C, barber, b 19½ Columbia al.
 Golay Annie E (wid Lafayette), b 292 W Market.
 Golay Linnie, teacher Public School No 12, b 292 W Market.
 Golay Wm E, clk, b 363 Bellefontaine.
 Gold, see also Gould.
 Gold, Elizabeth E (wid James A), h 46 Ash.
 Gold Grace G, teacher Public School No 41, b 164 Broadway.
 Gold James N, mach, b 46 Ash.
 Gold Samuel, peddler, b 119 Maple.
 Gold Samuel N (S N Gold & Co), asst mngr Safety Vault Dept Indiana Trust Co, h 164 Broadway.
 Gold S N & Co (Samuel N Gold), com mers, 49 S Delaware.
 Goldberg Abraham H, clk, b 52 Maple.
 Goldberg Bennett, furniture, 217 E Washington, h 52 Maple.
 Goldberg Charlotte (wid Abraham), h 466 S Capitol av.
 Goldberg Gustav, clk, b 52 Maple.
 Goldberg Mendel, peddler, h 466 S Capitol av.
 Goldberg Meyer, b clk 52 Maple.
 Goldberg Moses, junk, b 52 Maple.
 Goldberger Joseph, clothing, 117 Mass av, h same.
 Golden Charles E, cutter, h w s Maderia 2 s of Prospect.
 Golden Dennis F, clk Indpls Gas Co, h 399 Virginia av.
 Golden Ella, clk New York Store, h 390 S East.
 Golden Francis, lab, h 62 Bismarck av (H).
 Golden Isaac, h 81 N Wheeler (E).
 Golder Alonzo H, driver, h 74 Springfield.
 Golder George L, lab, b 15 Bridge (W 1).
 Golder Wm A, riveter, b 15 Bridge (W 1).
 Golding, see also Goulding.
 Golding Andrew J, lab, b s s 8th 5 e of Mill.

SHELLHOUSE & CO.,
Pioneer Paint,
GLASS, VARNISH, OILS,
271-275 E. Washington St.

BICYCLES \$5 DOWN. MONTHLY. Best Wheels. Best Terms. WHEELMEN'S CO. 31 W. OHIO ST. LONG DISTANCE TEL. 1885.

DAVID S. MCKERNAN, REAL ESTATE AND LOANS
 Money to loan on real estate. Special inducements offered those having money to loan. It will pay you to investigate. **ROOMS 219 to 222 LEMCKE BLOCK.**

ITCHING PILES

MACAULEY'S OINTMENT
Cures this distressing complaint, or no pay.
SOLD BY ALL DRUGGISTS.

394 GOL

INDIANAPOLIS DIRECTORY.

GOO

Store Fronts, Stairs

AND FINE
VERANDA WORK.

E. H. ELDRIDGE & CO.,

166-174 South New Jersey St. Telephone 581.

Golding Charles W, huckster, h 1354 Paris av.
Golding Jennie (wid Andrew J), h s s 8th 5 e of Mill.
Golding Mary (wid Levi), h 20 N West.
Goldman Benjamin, peddler, h 108 Eddy.
Goldman David, notions, 98 E Mkt House, and grocer, 347 S Meridian, h 348 same.
Goldman Jacob, h 156 N Liberty.
Goldman Nathan, clk, b 517 S Capitol av.
Goldman Simon, peddler, h 517 S Capitol av.
Goldmann George, clk Cerealine Mnfgr Co, r 185 N Delaware.
Goldrick Wm O (Gilchrist & Goldrick), h 1 Allfree.
Goldsberry Bertha, teacher Public School No 20, b 259 Virginia av.
Goldsberry Carey W, barber Alcazar, h 225 Fletcher av.
Goldsberry Catherine (wid John), h 113 Pleasant.
Goldsberry G Hamer, real est, h 158 N New Jersey.
Goldsberry Samuel S, watchmkr James N Mayhew, h 259 Virginia av.
Goldsmith Simon, clk Brunswick & Kahn, h 279 W Michigan.
Goldsneider Martin, lab, b 143 E Washington.
Goldstan Samuel, lab, r 127½ Indiana av.
Goldstein Abram H, bkkpr, b 124 Maple.
Goldstein Albert S, bkkpr B M Ralston, r 85½ W Market.
Goldstein Joseph, clothing, 166 Indiana av, h same.
Goldstein Mary E (wid Edward), grocer, 31 Traub av, h 1052 W Washington.
Goldstein Morris, peddler, b 121 Maple.
Goldstein Moses, peddler, h 124 Maple.
Goley John, cooper, h 69 S California.
Goliath Charles, lather, b 347 S Brookside av.
Goliath Sampson, lab, h 347 S Brookside av.
Gollbart Francis L, bkkpr Henry Syerup & Sons, h 603 Park av.
Goll, see also Gall and Gaul.
Goll Adolph, collr, b 375 Blake.
Goll Charles F, lab, h 235 S Olive.
Goll Christian, meats, 377 Blake, h 375 same.

—THE—

LaFayette Mercantile Agency

Makes a Specialty of

COLLECTIONS.

J. E. TAKKEN, M'gr of the Indianapolis Branch,

Room 19 Union Building, 73 W. Maryland St.

Goli Elizabeth (wid John), h rear 19 Russell av.
Goll John, tailor, b 375 Blake.
Goll Otto C, collr City Ice Co, b 375 Blake.
Golladay Anna (wid Charles), r 116½ W New York.
Golladay Clifford, fitter, h 116½ W New York.
Golladay Mary A (wid James G), h 257 N Illinois.
Gollay Edgar, clk Weinberger's Hotel.
Gollnish Charles P, uphtr, b 352 S Olive.
Gollnish Otto, lab, h 352 S Olive.
Gollnish Otto Jr, lab, b 352 S Olive.
Gollnish Phillip, clk, b 352 S Olive.
Goll Walter F C, chief clk receiver Indpis National Bank, h n e cor 30th and Senate av.
Goltra Wm F, asst to chief engr and purchasing agt L E & W R R, h 302 E New York.
Gommel Wm E, molder, h 212 Coburn.
Gompers Samuel, pres American Federation of Labor, 29½ E Market.
Gompf Christopher, h 299 E Market.
Gompf Frederick (Home Lumber Co), h 633 Marlowe av.
Gompf Harry, bkkpr, b 299 E Market.
Gompf May, h 168½ W Washington.
Good Alonzo J, hatcher, h 710 W Morris (W D).
Good Bryant, tmstr, h 225 Howard.
Good Bryant C, carp, b 225 Howard.
Good Dill, h 253 S Delaware.
Good George, lab, h 228 Roanoke.
Good Hattie, teacher Public School No 9, h 524 N Capitol av.
Good James, lab, h 39 Nordyke av (W D).
Good James W (Carson & Good), h 8 Lincoln av.
Good John L, switchman, b 64 S Noble.
Good John S, flagman, h 64 S Noble.
Good Lewis K, painter, b 64 S Noble.
Good Thomas, carp, r 160 W Maryland.
Goodale Alfred W, tinner, h 70 Centennial.
Goodale Augustus M, switchman, b 559 E Market.
Goodale Charles H, lab, h 58 Tremont av (H).
Goodale Frank P, tinner, h 22 Mayhew.
Goodale George W, watchman, h 559 E Market.
Goodall Abraham, lab, b rear 16 E Michigan.
Goodall George F, lab, b 1350 N Senate av.
Goodall John, lab, h 1350 N Senate av.
Goodall John L, lab, b rear 16 E Michigan.
Goodall Mimos, janitor, h rear 16 E Michigan.
Goodall Walter J (W J Holliday & Co), h 106 N Penn.
Goode Charles N, cashr The Bates, b 998 N Meridian.
Goode Landers M, trav agt W B Holton Mnfgr Co, h 643 E Vermont.
Goode Lucy B, h 369 Central av.
Goode Solon L, mngr, h 998 N Meridian.
Gooden Charles W, student, b 507 S Illinois.
Gooden David, waiter, r 30 Wood.
Gooden Harry A, coremkr, b 10 Cleveland (H).
Gooden Harvey, molder, h 10 Cleveland (H).
Gooden John, lab, h 202 W 6th.
Goodhart Belle, teacher Public School No 1, b 476 Broadway.
GOODHART BENJAMIN F, Mngr Real Estate Dept A Metzger Agency, 5 Odd Fellows' Hall, h 476 Broadway.

UNION TRANSFER AND STORAGE CO.
 Cor. E. Ohio St. and C. & C., & St. L. R'y Tracks.
 BRICK WAREHOUSE, CLEANEST AND SAFEST STORAGE IN CITY
 FOR HOUSEHOLD GOODS AND MERCHANDISE.

For Carriages,
Buggies,
Harness, etc.,
call on

A. H. Sturtevant & Co.

68 S. PENNSYLVANIA ST.

DIAMOND WALL PLASTER } Telephone 1410

BUILDERS' EXCHANGE

GOO

INDIANAPOLIS DIRECTORY.

GOR 395

Goodhart Caroline, teacher Public School No 14, b 476 Broadway.
 Goodhart Julia H, sec and treas Board of Children's Guardians, h 476 Broadway.
 Goodin Alvia M, livery, 40 Oak, h 42 Ash.
 Goodin Maud, dressmkr, 108½ Mass av, h same.
GOODING DAVID S, Lawyer, 47 Thorpe Blk, h Greenfield, Ind.
 Gooding Marshall B, lawyer, 47 Thorpe Blk, h Greenfield, Ind.
 Goodlet Martha (wid James), h e s County rd 1 n of Michigan (H).
 Goodlet Robert G, mach, h 92 Bismarck av (H).
 Goodling John, mantel setter, b 48 N West.
 Goodloe Frank, h 749 Brooker's al.
 Goodman Beverly, waiter, r 3 Susquehanna.
 Goodman Charles D, lab, h 296 S Capitol av.
 Goodman Charles T, lab, h 520 W Mayland.
 Goodman Frank S, printer, h 49 Oliver av (W D).
 Goodman May, stenog Parry Mnfng Co, b 317 S Alabama.
 Goodnecht John, b 1005 N Senate av.
 Goodnecht John, b 217 Blake.
 Goodnecht John H, painter, h 1005 N Senate av.
 Goodnecht Wm A, clk H P Wasson & Co, h 223 E St Clair.
 Goodnight John W, lab, h 166 Patterson.
 Goodnoe Ellen (wid Jonas D), matron Union Station, b 355 S Meridian.
 Goodnoe Walter D, polisher, b 355 S Meridian.
 Goodnow John, real est, h 807 Mass av.
 Goodnow Mary J (wid Charles), b 938 Gent (M P).
 Goodnow Wm E, tinner, h 938 Gent (M P).
 Goodperle Edward, finisher, h rear n s Michigan 1 e of Belt R R.
 Goodperle George, lab, b e s Lebanon av 3 n of Clifford av.
 Goodperle John, finisher, h e s Brookland av 2 n of Brookside av.
 Goodperle Peter, h e s Lebanon av 3 n of Clifford av.
 Goodrich German, hostler, r 45 N Alabama.
 Goodrich James M, lab, h 526 W Ontario (N D).
 Goodridge Frederlek R, reporter The Indpls Sentinel, h 68½ Mass av.
 Goodsen Hannah (wid Isham), b 458 W Pratt.
 Goodspeed Benjamin F, wheelwright, h 50 Hadley av (W D).
 Goodspeed Lena (wid Silas), confr, b 55 Davidson.
 Goodwin, see also Godwin.
 Goodwin Edward, lab, b 21 Douglass.
 Goodwin Elizabeth (wid John), h 142 S Summit.
 Goodwin Harry, baggageman, h 146 Spann av.
 Goodwin Henry E, fruit butter mnfr, 214 Blackford, h same.
 Goodwin Hugh, lab, h 21 Douglass.
 Goodwin James, mach, h 123 Nordyke av (W D).
 Goodwin James H, lab, h 44 S Haugh (H).
 Goodwin Jesse, elevator opr The Denison.
 Goodwin John, lab, r 17 S Senate av.
 Goodwin Mitchell L, boiler, h 142 S Summit.
 Goodwin Samuel, b 358 N Meridian.
 Goodwin Thomas A Rev, h 232 College av.
 Goodwin Wm M, brakeman, h 60 Spann av.

Equitable Life Assurance Society
OF THE UNITED STATES.

Richardson & McGrea,

Managers for Central Indiana,
79 EAST MARKET ST.,
TELEPHONE 182.

Goodwin Wm R, lab, r 125 Lynn av (W D).
 Goodyear John W, painter, h 10 Dearborn.
 Goodykootz Harvey W, painter, h 1127 E Michigan.
 Gookin George F, trav agt, h 236 Central av.
 Goorey Christopher C, h 14 Church.
 Goots Charles, hostler, r 25 W 7th.
 Gerdenhill George, photog, b 742 N Senate av.
 Gordon Albert E, barber, 600 Morris (W D), h 598 same.
 Gordon Anna, stenog, b 4 Hadley.
 Gordon Azariah, carp, h 195 College av.
 Gordon Belle G (wid Benjamin), b 28 W New York.
 Gordon Benjamin F, h 83 Indiana av.
 Gordon Bernard, h 104 Hosbrook.
 Gordon Carey, brakeman, b 28 W New York.
 Gordon Carey W, clk New York Store, b 483 N Illinois.

GORDON CHARLES F, Driven Wells and Cisterns, Gasfitting, Etc, 205 E Washington, h 33 N East; Tel 790.

Gordon Charles H, cook, r 178 S Illinois.
 Gordon Charles U, driver, h 125 Bickling.
 Gordon Daniel, mach, h 4 Hadley.
 Gordon Edward, lab, r s w cor Washington and Lake avs (D).
 Gordon Edward R, engr, b 852 LaSalle (M P).
 Gordon Elizabeth A (wid Rev John M), b 4 Windsor.
 Gordon Elmer A, carp, 195 College av.
 Gordon Herman A, lab, h 251 Fayette.
 Gordon Howard H, clk, h 20 W Michigan.
 Gordon Ida, seamstres, h 259 W Washington.
 Gordon Irving S, pres The Gordon-Kurtz Co and The Indpls Board of Trade, h 20 W Michigan.
 Gordon James, lab, h 126 W Pearl.
 Gordon James E, clk Model Clothing Co, b 104 Hosbrook.
 Gordon John M, foreman, h 180 Nordyke av (W D).

GORDON-KURTZ CO THE, Irving S Gordon Pres, Edwin A Wert Vice-Pres, Wm E Kurtz Sec and Treas, Saddlery Hardware and Carriage Goods, 141-143 S Meridian; Tel 41.

The Heat Regulating Co.

OF INDIANA.

W. B. ROBERTS, M'g'r.

An even temperature insures health and happiness in your home. Let us explain the system to you.

22 E. OHIO ST. Phone 1457.

THE FRED DIETZ CO.

WOODEN PACKING BOXES MADE TO ORDER.
FACTORY AND WAREHOUSE TRUCKS.
400 Madison Avenue. Telephone 654.

Shorthand.

BENJ. BOOTH

PRACTICAL EXPERT ACCOUNTANT.
Accounts of any description investigated and audited, and statements rendered. Room 18, 82½ E. Washington St., Indianapolis, Ind.

396 GOR

INDIANAPOLIS DIRECTORY.

GOT

ESTABLISHED 1876.

TELEPHONE 168.

CHESTER BRADFORD,
SOLICITOR OF PATENTS,
AND COUNSEL IN PATENT CAUSES.

(See adv. page 6.)

Office:—Rooms 14 and 16 Hubbard Block, S. W.
Cor. Washington and Meridian Streets,
INDIANAPOLIS, INDIANA.

Gordon Louis O, hatter, b 259 W Washington.

Gordon Margaret D (wid George N), h 77 Indiana av.

Gordon Mary, dressmkr, 4 Hadley, h same.

Gordon Milton S, news agt, h 392 W 1st.

Gordon Nettie, grocer, 852 LaSalle (M F), h same.

Gordon Ola, h 342 S West.

Gordon Omer A, mach, b 426 E 17th.

Gordon Robert, r 3 Halcyon Blk.

Gordon Robert B, printer The Indpls Sentinel, h 34 Tecumseh.

Gordon Rose M, milliner, h 483 N Illinois.

Gordon Samuel, clothing, 273 E Washington, h same.

Gordon Sarah (wid Ross), h 5 West Drive (W F).

Gordon Thomas, fireman, b 889 Morris (W D).

Gordon Willard G, lab, h 225 Bright.

Gordon Wm, real est, 12 Baldwin Blk, h 1033 N Alabama.

Gordon Wm H (Gordon & Harmon), h 84 W Vermont.

Gordon Wm S, soldier, h 189 Brookside av.

GORDON & HARMON (Wm H Gordon, Willard Harmon), Agricultural Implements, 75 W Washington; Tel 1004.

Gore Abraham L, lab, b 158 S William (W D).

Gore Eliza (wid Louis), h 75 Chapel.

Gore Elmore L, b 163 W Maryland.

Gore Lincoln, b s w cor McLain and Howard (W D).

Gorham Charles P, lab, h 66 Arbor av (W D).

Gorham Henry K, engr, h 35 Belmont av.

Gorham Wm O, motorman, h 1092 W Vermont.

Goritz Christian, miller, h 49 Arizona.

Gorius Anna J (wid Adam), h 185 E Morris.

Gorius Frederick M, clk, b 185 E Morris.

Gorius Louis C, clk, b 185 E Morris.

Gorman, see also O'Gorman.

Gorman Bridget (wid Thomas), h 383 N Illinois.

Gorman Frank, saloon, 175 S Illinois, h 318 same.

Gorman Frank S, harnessmkr, h 1306 N Delaware.

Gorman Henry M, printer, b 331 N Pine.

Gorman James, lab, b 331 N Pine.

Gorman James G, lab, h 366 W Ohio.

Gorman John, lab, b 535 W Washington.

Gorman Kate (wid Daniel), teacher Deaf and Dumb Institute.

Gorman Mary, h 235 E Wabash.

Gorman Patrick J (Perrott & Gorman), b 383 N Illinois.

Gorman Wm J, clk World's Fair, b 331 N Pine.

Gorrell Alfred C, lab, b 139 N Delaware.

Gorrell George, fitter, b 139 N Delaware.

Gorry Patrick, fireman, h 82½ E Washington.

Gorsuch Carey E, clk George J Marott, h w s National av 2 s of P C C & St L Ry (J).

Gorsuch Charles W, real est, 15 Virginia av, h 270 E South.

Gorsuch John T, solicitor American Toilet Supply Co, h 130 E North.

Gorth Nettie, b 349 S Alabama.

Goshen Eliza, b The Denison.

Goshorn Jacob M, trav agt Krag-Reynolds Co, h Rockville, Ind.

Gosney Boone M, oills, b 298 Bellefontaine.

Gosney Jessie F, teacher Public School No 9, h 408 Cornell av.

Gosney Oscar, foreman, h 138 Agnes.

Gosney Sarah E (wid Robert), h 408 Cornell av.

Gosney Wm S, oills, b 298 Bellefontaine.

Gospel Truth, George R Sturgeon editor, 181 Columbia av.

Goss Charles, lab, h 60 Geisendorff.

Goss David K, supt Public Schools, h 153 N East.

Goss James L, engr, h 32 Jefferson av.

Goss Joseph E, bkpr, b 991 N Penn.

Gossart Frederick C, bkpr and general mngr Maus Brewery, h 324 E South.

Gossett Asa M, condr, h 84 Division (W D).

Gossett Clarence W, grinder, b e s Milborn 2 s of Vorster av.

Gossett Katherine, teacher Public School No 11, b 71 E 7th.

Gossett Martha E (wid Thomas F), h 71 E 7th.

Gossman Thomas, lab, h n s Panzy 2 e of Fall Creek.

Gossom Amanda (wid Wm), b 113 Talbott av.

Gossom Hayden T, bkpr, h 297 Fletcher av.

Goth Benjamin F, lab, b 128 N Liberty.

Goth Charles A (Goth & Co), h 119 Ruckle.

Goth Charles L, clk, h 156 Davidson.

Goth George, lab, h 166 Elm.

GOTH HERMAN A, Plumber and Gas-fitter, 487 N New Jersey; Tel 962; b 453 same.

Goth Jeannette, packer, b 128 N Liberty.

Goth Jeannette E (wid Valentine), h 128 N Liberty.

Goth John L (Goth & Co), b 453 N New Jersey.

Goth John W, h 128 N Liberty.

Goth Peter, h 453 N New Jersey.

Goth Wm, hostler, h 128 N Liberty.

GOTH & CO (Charles A and John L Goth), Monuments, 157 Mass av.

Gothelb Sigmund, cutter, b 156 N Liberty.

Gotsch George Rev, pastor St John's German Evangelical Lutheran Church, h 123 Bismarck av (H).

Gottschalkon Selmar, clk, h 280 N East.

Gottwalles, Joseph M, grocer, 122 Patterson, h same.

Nose, Belting, Packing, Clothing, Druggists' Sundries, Bicycle Tires, Cotton Hose, Etc.
New York Belting & Packing Co., L't'd.

THE CENTRAL RUBBER & SUPPLY CO.
76 S. ILLINOIS ST., INDIANAPOLIS, IND.
PHONE 922.

Outing Bicycles

\$85.00.

MADE AND SOLD BY

HAY & WILLIAMS & CO

76 N. PENNSYLVANIA ST. PHONE 598.

A. METZGER AGENCY REAL ESTATE

ESTABLISHED 1863.

Gottwalles Walter F, student, b 122 Patterson.
Goudy Ansa B, h 274 E Walnut.
Goudy Frank D, clk Indiana Bicycle Co, h 59 Tacoma av.
Goudy Hugh, agt, h 160 Dougherty.
Goudy John K, chairman Republican State Central Committee, b The Denison.
Goudy Wm, coachman, h 110 Roanoke.
Gough, see also Goff.
Gough Adella, clk, b 327 E Michigan.
Gough Alfred B, salesman Parry Mfg Co, h 336 S Alabama.
Gough Elizabeth I, music teacher, 72 E Maryland, b same.
Gough Hannah (wid John B), h 72 E Maryland.
Gough Julia, dressmkr, b 327 E Michigan.
Gough Margaret E (wid Charles M), h 327 E Michigan.
Goul Andrew, h 68 Huron.
Goul Sarah J, dressmkr, 68 Huron, b same. Gould, see also Goff.
Gould Albert, lab, h 180 Meek.
Gould Ambrose E, messenger Am Ex Co, b 246 Blackford.
Gould Anna M, prin Free Kindergarten, b 246 Blackford.
Gould Edwin E, finisher, b 19 N East.
Gould Edwin F, pub, h 77 Sanders.
Gould Everett A, messenger, b 246 Blackford.
Gould Homer S, messenger Am Ex Co, h 246 Blackford.
Gould John, molder, b 243 River av (W I).
Gould John B, tel opr, b 246 Blackford.
Gould Nellie, clk, r 109 N New Jersey.
Gould Sylvester, carp, b 253 River av (W I).
Gould Thomas C, tel opr, b 246 Blackford.
Gould Wm M, mach, h 520 Park av.
Gould Wm P, b The Denison.
Goulding, see also Goding.
Goulding John A, trav agt Kipp Bros Co, h 430 Park av.
Goulding Samuel W, salesman D P Erwin & Co, b 11 Morrison.
Gove Albert H, express, b 109 Orange.
Government Building and Loan Institution The, Augustus Lynch Mason pres, Hiram E Rose sec, 31 Journal Bldg.
GOVERNOR'S OFFICE, Claude Matthews Governor, 6 State House.
Gowdy Lincoln, lab The Bates.
Gower Emerson L, lawyer 4, 29½ N Penn, r 224 W New York.
Goynes Eugene, lab, h 79 Columbia al.
Goynes Ora, barber, b 79 Columbia al.
Goza Alonzo, baker, h 462 E North.
Goza Alonzo P, baker, h 462 E North.
Goza Augusta S, h 410 E Pearl.
Graber Frederick, trav agt, h 60 Yeiser.
Graber Frederick jr, clk Indpls Coffin Co, b 60 Yeiser.
Grace Albert H, mach, r 516 N West.
Grace Andrew, baker, b 604 E Washington.
Grace Harry, stage mngr Grand and English's Opera Houses, h 464 N Senate av.
Grace John, carp, h 434 W 1st.
Graderlein Ernst, shoemkr, h 315 Shelby.
Grady Aaron, carp, h 581 S State av.
Grady Charles H, carp, b 50 Laurel.
Grady Hugh H A, carp, h 50 Laurel.
Grady Jeremiah, fireman, h 289 Bates.
Grady Jeremiah, lab, h 14 Root.
Grady John, lab, b 43 Benton.
Grady John E, druggist, b 407 W 2d.
Grady John F, clk, b 77 Church.

Henry H. Fay,

40½ E. WASHINGTON ST.,

**FIRE INSURANCE, REAL ESTATE,
LOANS AND RENTAL AGENT.**

Grady John R, mach hd, b 17 Clark.
Grady John W, engr, h 40 Sanders.
Grady Lawrence P, special agt, b 265 Keystone av.
Grady Lulu (wid Gillespie G), h 407 W 2d.
Grady Martin, hostler, b 184 Walcott.
Grady Martin, lab, b 150 Agnes.
Grady Martin P, clk, h 13 Blackford.
Grady Mary (wid John), h 77 Church.
Grady Max G, student, b 42 Ingraham.
Grady Patrick, lab, b 14 Root.
Grady Solomon, coachman 956 N Illinois.
Grady Wm M, packer, b 77 Church.
Graebner George L, foreman Indpls Brewing Co, h 29 Agnes.
Graebner John, saloon, 307 Shelby, h same.
Graeter Elizabeth (wid Ernst C), h 208 Fletcher av.
Graeter Frederick O, florist Alcazar, h 7 Paca.
Graeter Katie M, bkkpr American Wringer Co, b 208 Fletcher av.
Graeter Louis V, mngr American Wringer Co, h 35 W St Clair.
Graf Charles, shoemkr, h 231½ S Delaware.
Graf George, printer, r 88 E Ohio.
Graf Gottfried, grocer, 223 E Morris, h same.
Graf John, mach, h w s Hampton 1 s of Clifford av.
Graff, see also Graft.
Graft Charles J, bartender, b 576 S West.
Graft Charles J, framemkr, h 171 Columbia av.
Graft Philip, shoemkr, h 124½ N Pine.
Graft Sarah A, weaver, h 122 N Pine.
Graftford Leonard, mngr, r 31½ Kentucky av.
Graftley Alfred H (Graftley, Ault & Co), h 223 N West.
Graftley, Ault & Co (Alfred H Graftley, Percy B Ault and Garrett A Archibald), shirt mnfrs, 38 E Washington.
Graftley Eliza M (wid James), b 17 Hoyt av.
Graftley Harry, clk P B Ault & Co, h 223 N West.
Graftley James F, trav agt, h 331 Ash.
Graftley Lawrence G, driver, b 165 Lexington av.
Grah Charles G, barbers' supplies, 64 S Illinois, h 77 Dearborn.

**JAS. N. MAYHEW,
MANUFACTURING**

OPTICIAN

LENSES AND FRAMES A SPECIALTY.

No. 13 North Meridian St., Indianapolis.

SALISBURY & STANLEY
OFFICE, STORE AND
BANK FIXTURES.

Contractors and Builders. Repairing of all kinds done on short notice. 177 Clinton St., Indianapolis, Ind. Telephone 999.

CHAS. A. DALE,
 Investments, Real Estate,
 Fire Underwriter,
 ROOMS 729-30 AND 31 LEMCKE BLDG.
 TELEPHONE 937.

- Graham Albert H. watchman, b 245 W South.
 Graham Alois B. phys, 107 N Alabama, r 15 The Marlowe.
 Graham Charles, trav agt, b The Denison.
 Graham Charles H. clk, h 180 Maple.
 Graham Charles L. painter, h 58½ W Ohio.
 Graham Daniel A. lab, h 49 Jones.
 Graham Della (wid Daniel B), h 154 N New Jersey.
 Graham Edward, lab, b near 204 Elizabeth.
 Graham Edward B. plumber, b 299 N Liberty.
 Graham Edward F. cashr T H & I R R, b 585 Park av.
 Graham Elizabeth C (wid Wm), b 48 Eastern av.
 Graham Frank D. trimmer Van Camp H and I Co, h 198 Elm.
 Graham Frank W. fireman, h 292 Highland av.
 Graham Fred S. lab, b 682 W McLene (N 1).
 Graham George F. finisher, b 1595 N Illinois.
 Graham George R. florist, h 514 College av.
 Graham Harry T. cigars, 16 S Illinois, h Garfield av (D).
 Graham Isaac, lab, h w s Erhart 3 s of Wallace.
 Graham James C. plastr, h 22 Athon.
 Graham James H. foreman, h 178 Davidson.
 Graham James M. hostler, h 227 Bright.
 Graham Jennie A. teacher Public School No 3, b 514 College av.
 Graham Jesse H. brakeman, b 92 Michigan av.
 Graham John, b 240 N Capitol av.
 Graham John, saloon, 151 Elizabeth, h same.
 Graham John C. lab, h w s Golay 1 s of Big Four Ry.
 Graham John F. ins agt, h 230 N Capitol av.
 Graham John R. finisher, b 1595 N Illinois.
 Graham Louis, supt State Fair Grounds, h same.
 Graham Lyman A. clk T H & I R R, b 585 Park av.
 Graham Margaret A (wid Benjamin F), h 585 Park av.
 Graham Mary (wid George), b 180 Maple.
 Graham M Belle, dressmkr, 25½ W Washington, h 74 W Vermont.

GEO. J. MAYER,
 MANUFACTURER OF
SEALS

STENCILS, RUBBER STAMPS, CHECKS,
 BADGES, DOOR PLATES, ETC.

15 E. Meridian St., Ground Floor. TEL. 1386.

- Graham Nancy (wid John), h 159 W Merrill.
 Graham Pearl V. clk, b 154 N New Jersey.
 Graham Rebecca J (wid Wm A), h 270 Jefferson av.
 Graham Robert D, h 80 S Linden.
 Graham Samuel E. collr, h 682 W McLene (N 1).
 Graham Samuel J. lab, h 299 N Liberty.
 Graham Sarah E. dressmkr, b 246 S East.
 Graham Thornton, motorman, h 63 W 14th.
 Graham Washington F. farmer, b s w cor 22d and Saugster av.
 Graham Wm, florist, b 462 N West.
 Graham Wm, lab, h 227 Bright.
 Graham Wm, student, r 97 N New Jersey.
 Graham Wm H, restaurant, 185 W Washington, h same.
 Graham Wm H H (Charles W Brouse & Co), h n s University av 2 w of Ritter av (D).
 Graham Wm M, h 53 S Linden.
 Graham Wm R, grocer, 106 S Linden, h 53 same.
 Graham Wm S, lab, h 148 Meek.
 Graham Wm S, policeman, b 77 Cornell av.
 Graham Wm U, clk Township Assessor's Office, h 268 W Maryland.
 Grabn Edward G. druggist, 143 Cornell av, h 165 same.
 Grahn Gustav E. clk, b 165 Cornell av.
 Grahn Harry H, framemkr, b 165 Cornell av.
 Gramas John, farmer, h 16 Arch.
 Gramley Marion H, driver, b 322 Mass av.
 Gramling Anton, clk P Gramling & Son, b 42 Union.
 Gramling Caroline M (wid Peter), b 500 N Delaware.
 Gramling Eugene C (P Gramling & Son), h 646 N Penn.
 Gramling Eugene E, tailor, h 42 Union.
 Gramling Henry A, cutter P Gramling & Son, h 704 N Alabama.
 Gramling John, h 490 N Delaware.
 Gramling John A, tailor, h 42 Union.
GRAMLING P & SON (Eugene C Gramling), Merchant Tailors, Clothiers and Gents' Furnishers, 35 E Washington.
 Gramling Simon A, b 500 N Delaware.
 Gramling Wm C, tailor, 96 N Illinois, b 42 Union.
 Gramling Wm H, tailor, b 42 Union.
 Grand Army of the Republic, Department of Indiana, 25 State House.
 Grand Army of the Republic, National Headquarters, 10 State House.
GRAND HOTEL THE, The Grand Hotel Co Proprs, s e cor Illinois and Maryland; Tel 240.
GRAND HOTEL CO THE, Thomas Taggart Pres, Sterling H Holt Treas, Albert Sahn Sec, Proprs The Grand Hotel, s e cor Illinois and Maryland; Tel 240.
 Grand Opera House, Dickson & Talbott proprs, 73 N Penn.
GRAND OPERA HOUSE LIVERY STABLES, John H Spahr Agt, 75 E Washash; Tel 102. (See adv in classified Livery.)
 Grande John, cut flowers, funeral designs and all kinds of bedding plants, 322 Shelby, b 17 Gatling.
 Grandjean Frank, barber, 439 Virginia av, h same.

United States Life Insurance Co., of New York.

E. B. SWIFT, M'g'r.

25 E. Market St.

EVERY STYLE of Business or Pleasure Wagons ON HAND or BUILT to ORDER. 44 East Maryland Street.

THE C. H. BLACK MFG. CO.

Grandson Nelson, lab, b 28 Reynolds av (H).
Grandstaff Emma, tailoress, h 668 S Meridian.
Grandy Carlton D, lab, b 42 Ingraham.
Grandy Ira B Rev, h 42 Ingraham.
Grandy Lucius R, painter, b 43 Ingraham.
Graney John F, mach, b 175 Meek.
Graney Mary (wid Dennis), h 175 Meek.
Graney Wm, meats, 442 Indiana av, h same.
Granger Carah, brakeman, h 79 Johnson av.
Granger Charles, brakeman, h 79 Johnson av.
Granger Colbert, lab, h 17 Mill.
Granger James, millwright, b 169 Hadley av (W I).
Granger Wiley, coachman 950 N Meridian.
Granna Richard, lab, b 292 W Market.
Grannis Edward, agt, r 101 N New Jersey.
Granniss Mary M (wid Timothly), b 721 College av.
Grant Allen, harnessmkr, b 235 S Alabama.
Grant Amandus N, lawyer, 294 E Market, h 490 N Illinois.
Grant Annie, b 168 Ash.
Grant Benjamin F, carp, 50 Arbor av (W I), h same.
Grant Charles, janitor, h 201 Michigan rd.
Grant George, janitor, h 8 Vine.
Grant Henry F, paperhanger, h 12 Eagle.
Grant James L, lab, h 289 Indiana av.
Grant Lewis, fireman, b 135 Michigan av.
Grant Nellie, dressmkr, h 17 Elm.
Grant Wm, lab, h rear 202 N Noble.
Grant Wm C, londr, r 772 W Washington.
Grantham Charles, tinner, b 108 Cornell av.
Granther Joseph, lab, h rear 319 Yandes.
Granther Joseph jr, baker, h rear 349 Yandes.
Granus Ida, h 265 E Court.
Grape Helen, teacher Public School No 22, b 524 N Capitol av.
Graper Wm, lab, h 62 Holmes av (H).
Grappy Catherine, b 92 River av (W J)
Grasges Michael, molder, h 153 Belmont av (H).
Grass Samuel, carp, h 566 E Vermont.
Grass Wm A, lab, b 566 E Vermont.
Grassman Joseph, lab, b 108 S Judge Harding (W I).
Grassow August C, paperhanger, h 264 Highland av.
Grassow Caroline (wid John F), h 428 E McCarty.
Grassow Catherine D (wid Wm H), b 530 E Ohio.
Grassow Edward F, carver, h 428 E McCarty.
Grassow Gustavus A, clk Charles Mayer & Co, h 53 Beaty.
Grassow Henry E, hkkpr Schmitt & Gunn, b 428 E McCarty.
Grassow John W, jeweler, b 428 E McCarty.
Graul Alexander, saloon, 364 Blake, h same.
Graul August, bartender, b 364 Blake.
Graul Gustave, lab, b 298 W Morris.
Graul Julius, bartender, b 364 Blake.
Graul Julius jr, cigars, 366 Blake, h same.
Graubmann Joachim, lab, h 97 Coburn.
Graul Armln, clk, b 66 Woodruff av.
Grauman Celia, clk, b 156 N East.
Grauman George C, helper, h 21 Carlos.
Grave Alonzo L, brakeman, b 76 S McLain (W I).
Grave Bros (John and Joseph J), grocers, 572 Shelby.



Grave John (Grave Bros), h 572 Shelby.
Grave John L, carp, h 10 Pleasant av.
Grave Joseph J (Grave Bros), h 572 Shelby.
Grave Oliver S, clk H H Lee, b 76 S McLain (W I).
Grave Owen, coachman 950 N Penn.
Grave Parlee (wid Jesse), h 76 S McLain (W I).
Graverson Jens, molder, h 89 Decatur.
Graverson John, molder, h cor Michigan and King av (H).
Graverson Lars, molder, h Haugh (H).
Graves Albert L, brakeman, r 19 N Arsenal av.
Graves Alfred, lab, h 28 S William (W I).
Graves Calvin, tmstr, b 28 S William (W I).
Graves David, lab, h 449 W 2d.
Graves Edward M, clk, b 317 N New Jersey.
Graves Frances, b 253 N West.
Graves George, coachman, r 284 W Vermont.
Graves George, stenog Plano Mnfg Co, r 249 W New York.

GRAVES GEORGE H, Supt I D & W Ry, Commercial Club Bldg, h 74 W Walnut.

Graves George S, tel opr Union Stock Yards (W I), b 23 Tacoma av.
Graves James R, coachman, h 482 Superior.
Graves John, carp, h 848 Rembrant (M P).
Graves John H, millwright, b 198 Woodlawn av.
Graves Martha, nurse Indpls Orphan Asylum.
Graves Mary P (wid Wm), b 276 E Court.
Graves Richard, lab, r 8 S Missouri.
Graves Sarah B (wid Abraham), h 23 Tacoma av.
Graves Thomas, grocer, 524 S Brookside av, h same.
Graves Thomas S (M Sells & Co), h 317 N New Jersey.
Graves Wm, lab, h 59 N Gale (B).
Graves Wm A, cooper, h 104 Blackford.
Graves Willis Y, supt, b 370 N Meridian.
Gray Albert M, molder, h 221 W Ist.
Gray Albert R (Gray & Gribben), h 1296 N Illinois.



PATENT SOLICITORS, MECHANICAL EXPERTS.

inventions Perfected. Ideas Made Real.

THURMAN & SILVIUS,

Experts in Infringements, Railway and Mechanical Causes at Law.

WHEN BUILDING, OPP. POST OFFICE.

THEODORE F. SMITHER,

AGENT FOR WARREN'S ANCHOR BRAND ASPHALT ROOFING
OFFICE, 169 WEST MARYLAND ST.
TEL. 861.

LUMBER Sash and Doors

BALKE & KRAUSS CO.,
Corner Market and Missouri Sta.

THE CRIPPIN-KERNODE GLASS CO. || Art Glass for Church, Public and Private House Decoration
 81 NORTH DELAWARE STREET.

DALTON & MERRIFIELD { LUMBER }

South Noble St., near E. Washington

400 GRA INDIANAPOLIS DIRECTORY. GRA

M. B. WILSON, Pres. W. F. CHURCHMAN, Cash.

THE CAPITAL NATIONAL BANK, INDIANAPOLIS, IND.

Pays Interest on Time Certificates of Deposit.
Buys and Sells Foreign Exchange at Low Rates.

Capital, - - \$300,000
Surplus and Earnings, 50,000

No. 28 S. Meridian St., Cor. Pearl.

- Gray Alma (wid Charles), h 300½ W Wash-
ington.
- Gray Andrew, h 20 N Reisner (W D).
- Gray Annie B., recording sec Christian
Woman's Board of Missions, h 597 N Cap-
itol av.
- Gray Asher W, collr Gray & Gribben, r 92½
N Illinois.
- Gray Bayard, b 661 N Penn.
- Gray Bertha C, clk, b 24 Arch.
- Gray Calvin, lab, h 18 Holborn.
- Gray Charles B, lab, b 233 Michigan (H).
- Gray Charles T, bricklayer, h 157 Sheldon.
- Gray Daniel P, carp, 620 Bellefontaine, h
same.
- Gray Edgar B, trav agt, h 648½ College av.
- Gray Edward, tanner, b 91 Birch av (W D).
- Gray Edward P, lab, h w s Rembrant 2 n of
Indiana av (M P).
- Gray Eliza J (wid Isaac P), h 661 N Penn.
- Gray Elizabeth (wid Henry), b 18 Holborn.
- Gray Ernest, clk The Bowen-Merrill Co, b
478 N Capitol av.
- Gray Flavius H, baker, h 118 High.
- Gray Frances M, stenog, b 83 Ash.
- Gray Frank, tanner, h 91 Birch av (W D).
- Gray Frank, wheelmkr, b 18 Shethy.
- Gray Frank W, lab, h e s Sugar Grove av 1
n of Vorster av (M P).
- Gray Frederick, driver, h 121 W 5th.
- Gray George, h w s Central av 3 s of Grand
av (D).
- Gray George, lab, 348 N Capitol av.
- Gray George, lab, b 209 W North.
- Gray George W, bricklayer, b 40 N Dor-
man.
- Gray George W, porter, h 129 Columbia al.
- Gray Georgetta T (wid Alexander), b 159
Park av.
- Gray Harry C, mach h3, h n s 30th 2 e of
Illinois (M).
- Gray Harry H, clk P C C & St L Ry, h 597
N Capitol av.
- Gray Harvey H, lab, b 1083 W Michigan.
- Gray Henrietta (wid Isaac), h 191 W 4th.
- Gray Isaac N, carp, b 358 Springfield.
- Gray James, clk Van Camp H and I Co,
h 287 S New Jersey.

- Gray James, foreman, h e s Manlove av 1
n of Blackmore.
- Gray James, lab, b 341 W Market.
- Gray James B, mach, h 263 Yandes.
- Gray James G, lab, h 1083 W Michigan.
- Gray James H, bricklayer, h 279 S Olive.
- Gray James W, uphlr, 149 N Delaware, h 258
N Penn.
- Gray Jane, h 263 Yandes.
- Gray Jesse A, bricklayer, b 54 Sheldon.
- Gray John, bricklayer, b 54 Sheldon.
- Gray John, ironwkr, b e s Manlove av 1 n of
Blackmore.
- Gray John, lab, h 85 W McCarty.
- Gray John, lab, r 18 S Senate av.
- Gray John C, b 258 N Penn.
- Gray John E, carp, h 57 Maxwell.
- Gray John M, phys, 287 S New Jersey, h
same.
- Gray John R, bkkpr Horace E Kinney, b w
s Central av 3 s of Grand av (D).
- Gray Jonathan, bricklayer, h 54 Sheldon.
- Gray Joseph H, lab, b 231 Elizabeth.
- Gray Leonard N, lab, h 1083 W Michigan.
- Gray Lewis, clk, h 125 Laurel.
- Gray Louis M, cutter A I Freat & Sen, r
462 N Penn.
- Gray Lucian A, lab, r 116½ W New York.
- Gray Maggie (Union Co-operative Laundry),
b 28 Lord.
- Gray Margaret, tailoress, b 318 E North.
- Gray Martin L, tmstr, h 31 Meek.
- Gray Mary J, (wid James), h 419 W New
York.
- Gray Maud, nurse City Hospital.
- Gray Melinda J (wid Andrew J), b 142 Ft
Wayne av.
- Gray Michael, lab, b 91 Birch av (W D).
- Gray Ogden H, student, b 648½ College av.
- Gray Oscar, lab, b 374 N Missouri.
- Gray Parker G, bricklayer, b 279 S Olive.
- Gray Patrick, lab, b 327 Bates.
- Gray Pierre, lawyer, 35 Thorpe Blk, h
661 N Penn.
- Gray Robert, carp, 78 E St Clair, h same.
- Gray Robert, clk Daggett & Co, b 136 W
Maryland.
- Gray Robert, coachman 644 N Penn.
- Gray Robert, ironwkr, b n e cor Harrison
av and Blackmore.
- Gray Robert R, engr, h 28 Lord.
- Gray Samuel E, barber, r 402 Blackford
- Gray Samuel F, agt Union Line and di-
vision freight agt P C C & St L Ry, h
597 N Capitol av.
- Gray Stephen, tallor, 47½ N Illinois, h 478
N Capitol av.
- Gray Thomas (Gray & Lodge), h 128 Cornell
av.
- Gray Wallace M, clk Van Camp H and I
Co, b 78 E St Clair.
- Gray Warren, carp, r 177 N Delaware.
- Gray Wm, coachman 62 N Alabama.
- Gray Wm, engr, h 105 Cherry.
- Gray Wm, lab, b 191½ Indiana av.
- Gray Wm, phys, 50½ S Illinois, r same.
- Gray Wm H, condr, h 83 Ash.
- Gray Wm J, clk Adams Ex Co, h 345 S
Olive.
- Gray Wm O, clk, h 233 Michigan (H).
- Gray Wm R, bkkpr James R Ryan & Co,
b w s Central av 3 s of Grand av (D).
- Gray Wiltshire S, clk, h 445 W Udell (N D).

O. B. ENSEY

MANUFACTURER OF

**GALVANIZED IRON CORNICE,
SKYLIGHTS AND WINDOW CAPS.**

TELEPHONE 1562. Cor. 6th and Illinois Sts.

PAPER BOXES

MANUFACTURED BY
SULLIVAN & MAHAN,
21½ WEST WASHINGTON ST.

GRAY & LODGE (Thomas Gray, Laban L Lodge), Wholesale Leaf Tobacco, 25-27 W Pearl.

Graybill Harry C, traffic mngr Belt R R and Stock Yards Co, r 26 Taibott Bk.
 Graybill Howard, miller, r 214 Douglass.
 Graydon Alexander, b 740 N Alabama.
 Graydon Alice B, prin Free Kindergarten No 2, b 740 N Alabama.
 Graydon Andrew, chief clk P C C & St L Ry, h 740 N Alabama.
 Graydon Ellen D, teacher Public School No 27, b 288 Central av.
 Graydon Jane, teacher Public School No 2, b 288 Central av.
 Graydon Mary M, h 288 Central av.
 Graydon Wm M, b 946 N Penn.
 Graydon Wm M jr, b 288 Central av.
 Grayson John T, lab, h e s Sheffield av 2 n of Morris (W D).
 Grayson Joseph, lab, b 186 Howard.
 Grayson Lydia B (wid Sanford W), h 215 N Illinois.
 Grayson Minnie, h 90 S Senate av.
 Grayson Robert, lab, h 132 Columbia al.
 Grayson Sanford, cook, b 189 W 4th.
 Greaner Herman, harnessmkr, h 39 Iowa.
 Greany Patrick, engr, r 23 Johnson av.
 Greany Patrick, mach, b 61 E South.
 Greany Thomas, engr, h 160 Spann av.

GREAT ATLANTIC AND PACIFIC TEA CO THE, Harper H Wilson Mngr, 20 W Washington and 152 E Washington; Tel 748.

Great Northern Express Co, 5 E Washington and 145 S Meridian.
 Greathouse Archibald, saloon, 10 Indiana av, h 202 Yandes.
 Greathouse George, musician, b 282 Yandes.
 Grebe Henry, polisher, b 65 Bates.
 Grebelbauer Wm, polisher, h 196 Lincoln la.
 Grebs Frank, lab, h 135 Summit.
 Gregor James B, clk, h 460 Bellefontaine.
 Gregor Jeremiah W, foreman, h 460 Bellefontaine.
 Greek Benjamin F, tile setter, h 25 S West.
 Greek Benjamin F jr, tile setter, h 117 Cornell av.
 Greek Edward, lab, r 25 S West.
 Greek Elwood H, molder, h 183 Belmont av (H).
 Greek Wm H, tile setter, h 436 W 1st.
 Greeley Mamie B, bkkpr Star Store, b 52 Elm.
 Greeley Michael, lab, h 52 Elm.
 Greeley Patrick, lab, h 214 Deloss.
 Greeley Almira (wid Seth B), h 331 N New Jersey.
 Greeley Flora B, tel opr W U Tel Co, b 331 N New Jersey.
 Greeley Laura, steog Indiana Board of State Charities, b 331 N New Jersey.
 Greeley Mattie T, tel opr W U Tel Co, b 331 N New Jersey.
 Green Adam K, uphr, h 429 S West.
 Green Agnes H, dry goods, 692 N Senate av, h 700 same.
 Green Albert, lab, h 103 Nebraska.
 Green Albert, painter, r 8 Stewart pl.
 Green Alexander G, blksmith, 1438 Northwestern av (N D), h 483 W Highland av (N D).
 Green Alfred, lab, h 281 S Capitol av.
 Green Alonzo P, mach, b 325 E Michigan.
 Green Amanda (wid Thomas), h 18 Bates.
 Green Americus V, driver Hogan Transfer Co, b 420 S West.

Farm and City Loans
 Twenty-five Years' Experience.
THOS. C. DAY & CO.
 Rooms 325 to 330 Lemcke Building.

Green Andrew S, boiler mkr, h 50 Concord (H).
 Green Anna, milliner, b 12 S Linden.
 Green Anna E (wid Edward), b 167 Muskingum al.
 Green Anna R, dressmkr, b 768 N New Jersey.
 Green Barbara, h 294 W Maryland.
 Green Benjamin, hostler, h 3 Gardner la.
 Green Benjamin, trav agt, b 125 Eldy.
 Green Bert C, mach, b 325 E Michigan.
 Green Catherine, h rear 177 Columbia al.
 Green Charles, coachman 675 N Penn.
 Green Charles, lab, h 35 Alvord.
 Green Charles, lab, b 126 Downey.
 Green Charles, solicitor California House.
 Green Charles A, lab, 443 N New Jersey.
 Green Charles E, designer U S Encaustic Tile Works, h 1100 N Penn.
 Green Charles E, lab, h 11 W Chesapeake.
 Green Charles H, dentist, propr Green Dental Rooms, Stewart pl, s e cor Illinois and Ohio, h 86 N East.
 Green Charlotte (wid Hiram), h 8 Gresham.
 Green Clarence, lab, r 177 1/2 W Washington.
 Green Cornelius, carp, h 325 E Michigan.
 Green Daniel, lab, h 429 S West.
 Green Daniel B, molder, h 44 King av (H).
 Green David, molder, h Concord (H).
GREEN DENTAL ROOMS, Removed to Stewart Place, Southeast corner Illinois and Ohio; Tel 1099.
 Green Edith H, stenog, b 379 N Alabama.
 Green Eli, carp, h 3 Everett.
 Green Elijah, lab, h 105 Kappus (W U).
 Green Elizabeth J, tailress The When, h 190 Buchanan.
 Green Ellis, teacher, b 103 Nebraska.
 Green Elmer, lab, b 793 S East.
 Green Elmer L, paperhanger, h 56 Kansas.
 Green Emanuel, lab, b 119 W 4th.
 Green Emma E, b 7 Gatling.
 Green Enoch, b 176 W Michigan.
 Green Eva E, laundress, b 222 E Court.
 Green Fanny (wid Frank), r 170 E Michigan.
 Green Flora D, printer, b 379 N Alabama.
 Green Frank, real est, h 114 N Illinois.
 Green Frank A, candymkr, h 941 Ash.
 Green Frank W, mach, b 143 Lynn av.

BERND BROS.
WAGONS
 Are Built With Utmost Care,
 SPECIAL DESIGNS TO ORDER.
 69 AND 71 WEST MORRIS ST.

WILLIAM WIEGEL } MANUFACTURER } SHOW CASES } 6 W. Louisiana St. } PHONE 829.

J. H. TECKENBROCK

Grilles, Fretwork and Wood Carpets
 94 EAST SOUTH STREET.

DIAMOND WALL PLASTER } Telephone 1410

BUILDERS' EXCHANGE.

402 GRE INDIANAPOLIS DIRECTORY. GRE



PATENT SOLICITORS.

THURMAN & SILVIUS,

Mechanical Engineers and Draughtsmen.

Experts in Infringements, Railway and Mechanical Causes at Law.

WHEN BUILDING, OPP. POST OFFICE.

Green George A, clk Knight & Jillson, h 700 N Senate av.

Green George F, carp, h 823 S East.

Green George M, carp, h 85 Dougherty.

Green George U, mach hd, b 325 E Michigan.

Green George W, carpetmkr, h 120 Hosbrook.

Green Grace (wid Bowling), h 385 Lafayette.

Green Harry, clk Feeney Furniture and Stove Co, h 359 Jefferson av.

Green Henry, cabtmkr, h 19 Oxford.

Green Henry, cabtmkr, h 271 Davidson.

Green Henry A, bkpr, h 217 E Ohio.

Green Henry C, plumber, h rear 479 S New Jersey.

Green Henry J, b 271 Davidson.

Green Henry T, trav agt, h 502 Central av.

GREEN HERBERT W, Mgr Denison Casino Co, St N Penn, h 365 Talbott av.

Green Homer E, lab, b 793 S East.

Green Hugh M, clk H P Wasson & Co, h 857 N Meridian.

Green Isaac, carp, r 190 E Market.

GREEN JAMES A, Vice-Pres Union Transfer and Storage Co, h Detroit, Mich.

Green James A, engr, h 124 English av.

Green James B, shoes, 178 Virginia av, h same.

Green James E, laddermkr, h 560 W Shoemaker (N D).

Green James F, mach C C C & St L Ry, b e s Concord 2 s of Michigan (H).

Green James O, driver, h 271 Spring.

Green Jane (wid Benjamin), h 12 S Linden.

Green Jasper C, plumber, b 85 Dougherty.

Green John, agt Chicago World, 17 S Alabama, r Capital House.

Green John, bkpr, r 193 W Washington.

Green John, lab, h 456 W 2d.

Green John B, molder, h 684 N Senate av.

Green John B, shoes, 680 N Senate av, h 684 same.

Green John C, lawyer, attorney Mutual Life Ins Co of Indiana, 313-322 Lemcke Bldg, h n w cor E Washington and Gladstone av.

Green John L, h 1157 N Illinois.

Green John R, pressman, b 73 Blake.

Green John S, barber, 1560 N Illinois, r 30 Roanoke.

Green John T, h 312 Shelby.

Green John W, lab, r 249½ W Washington.

Green John W, molder, b 111 W 10th.

Green Joseph J, lab, h rear 336 S Alabama.

Green J Harry, clk C C C & St L Ry, h 44 Brookside av.

Green J Prentice, gearmkr, h 425 S Capitol av.

Green Lucien L, stenog, r 195½ Virginia av.

Green Marion E, dynamo opr, b Sherman House.

Green Margaret (wid John), h 14 Deloss.

Green Martha, dressmkr, 35 Alvord, h same.

Green Martha J, h n s University av 3 w of Central av (D).

Green Mary (wid Richard J), h 19 Henry.

Green Mary A (wid George), h 700 N Senate av.

Green Mary B (wid James), h 364 N Meridian.

Green Mary E (wid Davis J), h 481 Union.

Green Minnie, h 68½ N Delaware.

Green Minnie, h 16½ Mill.

Green Nancy A, h 379 N Alabama.

Green Needham, lab, h s s Colgrove 2 w of Mattie av.

Green Nettie B, milliner, b 12 S Linden.

Green Oliver P, lab, b 85 Dougherty.

Green Otis W, clk Indpls Drug Co, h 50 Ruckle.

Green Phama H, clk, b 198 Columbia.

Green Richard, lab, h 46 Sheffield av (H).

Green Samuel, h 127 Dearborn.

Green Samuel, bell boy Grand Hotel, r 30 Roanoke.

Green Samuel, driver, b 40 S West.

Green Samuel, lab, r rear 131 N Senate av.

Green Samuel, porter, b 146 Michigan (H).

Green Samuel S, cook, h 187 W 9th.

Green Sophia (wid Charles), h 128 Downey.

Green Theodore, lab, b 46 Sheffield av (H).

Green Theresa (wid Bernard), h 97 Bates.

Green Thomas F, lab, b 684 N Senate av.

Green Thomas H, driver, b 385 Lafayette.

Green Thomas L, mach, 117 S Capitol av, b 325 E Michigan.

Green Tompkins, lab, h rear 135 E Pratt.

Green Walter J, lab, b 23 Gatling.

Green Wm, coachman 700 N Alabama.

Green Wm, lab, h 320 Highland av.

Green Wm, lab, b 279 W Pearl.

Green Wm, tmstr, b rear 593 W Pearl.

Green Wm A, foreman, h 66½ N Delaware.

Green Wm A, messenger Am Ex Co, b e s Ash 2 s of 17th.

Green Wm H, real est, h 190 Buchanan.

Green Wm J, coachman, h 29 W 1st.

Green Wm S, carp, b 23 Gatling.

Green Zula, stenog, b 956 N Capitol av.

Greenbaum Abraham, shoes, 187 S Illinois, clothing, 182 Indiana av, h same.

Greenbaum John, attendant Insane Hospital.

Greenbaum Theodore, lab, b 1 w of 1372 Schurmann av (N D).

Greene A Barton, printer, b 360 S New Jersey.

Greene Barbara (wid John), h 590 S East.

Greene Bernard, lab, h 185 Hadley av (W D).

UNION CO-OPERATIVE LAUNDRY } T. E. SOMERVILLE, MANAGER }
 (COMPOSED OF UNION LAUNDRY GIRLS.)
 NOS. 138, 140 AND 142 VIRGINIA AVENUE,
 INDIANAPOLIS, IND.
 TELEPHONE 1269.

Lime, Lath, Cement,

THE W. G. WASSON CO.

130 INDIANA AVE. TEL. 989.

Sewer Pipe, Flue Linings, Fire Brick, Fire Clay.

CLEMENS VONNEGUT

184, 186 and 192 E. Washington St.

FOUNDRY AND MACHINISTS' SUPPLIES.

"NORTON" EMERY WHEELS

AND GRINDING MACHINERY.

DRIVEN WELLS

And Second Water Wells and Pumps
of all kinds at
CHARLES KRAUSS'
42 S. PENN. ST. TELEPHONE 465.

GRE INDIANAPOLIS DIRECTORY. GRE 403

Greene Charles P, genl agt Connecticut Mutual Life Insurance Co, 76 Commercial Club Bldg, h 25 W Walnut.
Greene Charles W, money clk U S Ex Co, h 360 S New Jersey.
Greene Daniel, lab, h 60 Traub av.
Greene David W, painter, b 215 Huron.
GREENE DAVIES M (James Greene & Co), h 364 N Meridian.
Greene Eliza A (wid Jacob), h 143 Lynn av (W 1).
Greene Grosvenor L, clk L E & W R R, h 1662 E Michigan.
GREENE JAMES & CO (Davies M Greene), Real Estate and Rental Agents, Stock and Investment Brokers, 227-228 Lemcke Bldg.
Greene John N, collr The Indpls News, b 590 S East.
Greene Mary W, teacher Knickerbacker Hall, e s Central av nr 7th.
Greene Michael F, mach opr The Indpls News, h 504 S New Jersey.
Greene Samuel G, trav agt, h 277 N East.
Greene S Ashley, clk L E & W R R, h 277 N East.
Greene Thomas A, collr The Indpls News, h 76 High.
Greene Thomas C, vice-pres The American Truss Fence Co, h Liberty, Ind.
Greene Wm A, mach opr The Indpls Journal, b 590 S East.
Greene Wm D, lunch, 30 W Court, h 141 Park av.
Greenen Alfred C, fireman, h 34 N Arsenal av.
Greenen Charles P, condr, b 34 N Arsenal av.
Greenen Francis M, fireman, b 128 S Noble.
Greenen Joseph J, fireman, b 24 N Arsenal av.
GREENEN JOSEPH W, Trainmaster Indianapolis Division P C C & St L Ry, h 34 N Arsenal av; Tel 1058.
Greenen Michael H, engr, h 128 S Noble.
Greening Henry C, blksmith, 42 Paw Paw, h same.
Greenland George F, mach, h 30 Miley av.
Greenleaf Edward T, civil engr Consumers' Gas Trust Co, h 874 Cornell av.
Greenleaf Elizabeth, r 8 The Blachorne.
GREENLEAF J LEE, Manager Retail Store Peoria Rubber and Matg Co, 58 and 60 N Penn, h 870 N Alabama.
Greenlee Mary, housekpr, 287 S New Jersey.
Greenlee Wm B, printer, h 190 E Market.
Greenley Elizabeth, stenog, b 292 N California.
Greenman Jacob, saloon, 109 Mass av, h 111 same.
Greenough Estella E (wid Henry), h 132 N New Jersey.
Greenough Ida, A (wid Clarence L), b 57 Oak.
Greenstreet Charles J, chemist, b 565 N Capitol av.
Greenstreet Jason H, purchasing agt King & Co, h 565 N Capitol av.
Greenwald Henry, carp, b e s Euclid av 1 n of Washington.
Greenwell Charles H, blksmith, s e cor College av and 9th, h 490 Ash.
Greenwell Harrison, lab, b 169 Minerva.
Greenwood David, patternmkr, h 230 Excelsior av.
Greenwood Deloss A, lineman, h w s St Paul near Belt R R.



Greenwood Edmund C, mach, b 230 Excelsior av.
Greenwood Frank E, lineman, b 393 E Michigan.
Greenwood Grace L, seamstress, b 230 Excelsior av.
Greenwood Harry E, mach, b 230 Excelsior av.
Greenwood Ira T, helper, h 230 Excelsior av.
Greenwood James P, lab, b 57 Harrison.
Greenwood Joseph, r 175½ W Washington.
Greenwood Joseph I F, lineman, b 393 E Michigan.
Greenwood Missouri H (wid Joseph), h 393 E Michigan.
Greer Anna (wid Alexander), milliner, 42 S Illinois, h same.
Greer George R, mach hd, b 71 Peru av.
Greer Harry, lab, b 131 Agnes.
Greer James, cabtmkr, b 268 S Senate av.
Greer James, farmer, h e s Lake av 6 s of Washington av (D).
Greer Martin S, lab, h 174 Buchanan.
Greer Squire R (Greer-Wilkinson Co), r 6 The Chalfant.
Greer Thomas H, night watch Court House.
Greer-Wilkinson Co (Squire R Greer, Allen A Wilkinson), lumber, 477 E Michigan.
Greer Wm E, clk Grover Drug Co, r 199 S Illinois.
Greeson Alonzo E, painter, h 12 S Senate av.
Greeson John B, carp, h 252½ W Washington.
Gregg Adeline E (wid Clark), b 100 Camp.
Gregg Elizabeth (wid Andrew W), h 241 Shelby.
Gregg Frederick C, clk J W Hart & Co, b 74 Huron.
Gregg George R, carp, b 241 Shelby.
Gregg James, farmer, h 151 King av (H).
Gregg James F, storekpr, h 14 Tuxedo.
Gregg James M, trav agt, h 74 Huron.
Gregg John, lab, b 553 W Washington.
Gregg Lincoln H, mach, b 230 W 1st.
Gregg Margaret B (wid James), b 329 N West.
Gregg Thomas F, lab, b 241 Shelby.
Gregoire Ella T (wid Louis), nurse 1025 N Penn, h same.
Gregori Mansuel, confr, 76 S Illinois, h 125 Duncan.

THE LONG
Steel & Iron Roofing & Corrugating Co.
Manufacturers and Dealers in
Steel, Iron Roofing, Siding and Ceiling.
Steel Roofing for all kinds of Buildings a Specialty.

A. E. LONG, Prop'r. TELEPHONE 1448.
180-186 W. Fifth St., INDIANAPOLIS.

INDIANAPOLIS STEEL ROOFING AND CORRUGATING WORKS, 28 and 25 East South Street, S. D. NOEL, Proprietor.

Electric Contractors

We are prepared to do any kind of Electric Contract Work.
C. W. MEIKEL, Telephone 466.
96-98 E. New York St.

Consolidated Coal & Lime Co. || Building Material.

13 VIRGINIA AVE. Tel. 273

404

GRE

INDIANAPOLIS DIRECTORY.

GRI

ESTABLISHED 1876.

TELEPHONE 168.

CHESTER BRADFORD,
SOLICITOR OF PATENTS,
AND COUNSEL IN PATENT CAUSES.

(See adv. page 6.)

Office:—Rooms 14 and 16 Hubbard Block, S.W.
Cor. Washington and Meridian Streets,
INDIANAPOLIS, INDIANA.

Gregory Alonzo H. backman, h 344 Union.
Gregory Augustus C. trav agt, h 294 N Penn.
Gregory Caroline (wid Wm), b 43 Brett.
Gregory Daniel, lab, h 106 Howard.
Gregory Deborah E (wid Abner B), h 177
Park av.
Gregory Edward, lab, h 460 W 2d.
Gregory Emanuel, waiter, r 30 Wood.
Gregory Fred A (Gregory & Appel), h 935
N Meridian.
Gregory John, checkman, r rear 31 Center.
Gregory John, lab, b 460 W 2d.
Gregory John W. engr, h 4 Depot (B).
Gregory J Frank, clk Syfers, McBride &
Co, r 75½ Mass av.
Gregory Lorenz, soldier U S Arsenal, b 684
E St Clair.
Gregory Marshall O, tmstr, b 43 Brett.
Gregory Martha M (wid Albert), b 965 N Mer-
idian.
Gregory Robert, lab, b 460 W 2d.
Gregory Walter, sawmkr, b 319 S Meridian.
Gregory Wm, lab, b 460 W 2d.
Gregory Wm H, tmstr, h 43 Brett.

**GREGORY & APPEL (Fred A Gregory,
John J Appel), Real Estate, Loans,
Rentals and Insurance, 96 E Market;
Tel 995.**

Greig Albert H, sawyer, h 58 Kansas.
Greig Alexander, salesman Frank H Smith,
b 158 S Olive.
Greig John, mach, h 158 S Olive.
Greig Walter A, uphtr, b 158 S Olive.
Grellich Albert E, plumber C Aneshaensel
& Co, b 159 John.
Grellich John, foreman, h 159 John.
Grellich Wm, lab, h rear 224 Blake.
Grellich Wm J, mach, b 159 John.
Grein Charles H, lab, b 50 N State av.
Grein John, h 50 N State av.
Greiner Anna, milliner, h 246 Bright.
Greiner Charles F Jr, molder, b 126 Douglass.
Greiner Christian, coremkr, h 191 Minerva.
Greiner Christian F, lab, h 126 Douglass.
Greiner Edward L, clk, b 224 Prospect.
Greiner Henry, foreman, h 5 Stoughton.
Greiner John, brewer, b 33 Kennington.
Greiner John, shoemkr, 226 Prospect, h 224
same.

Julius C. Walk & Son,
Jewelers
Indianapolis.

12 EAST WASHINGTON ST.

Greiner John F, mach, h .8 Bright.
Greiner Kate, dressmkr, 91½ N Delaware,
h same.
Greiner Louis A (Greiner & Macaulay), h
613 E Vermont.
Greiner Louis A, clk, b 246 Bright.
Greiner Margaret (wid Louis), h 246 Bright.
Greiner Wm J, lab, h 7 Highland av (H).
**GREINER & MACAULAY (Louis A Grei-
ner, Herbert B Macaulay), Props
Indianapolis Veterinary Infirmary,
18-24 S East; Tel 905.**

Greinke Albert, lab, b 334 Columbia av
Greinke Herman, lab, h 334 Columbia av.
Greinke John F, b 334 Columbia av.
Greishaber Frank, mach, h 445 Ash.
Greist Lillian, stenog, b 262 Lincoln av.
Greist Louis T, attorney C C C & St L
Ry, h 27 Garfield pl.
Greist Rebecca G (wid Alva), h 262 Lin-
coln av.
Greist Walter C, bkkrp Mechanics' Mutual
Savings and Loan Assn, b 262 Lincoln av.
Greistow Frederick, carp, b 30 Windsor.
Greive James G, mach, b 66 King av (H).
Greive James L, mach, b 66 King av (H).
Greney Patrick T, lab, h 28 Spann av.
Grens Charles, lab, r 183½ W Washington.
Gresh Benneville F, dancing academy s w
cor Alabama and New York, h 177 E Ohio.
Gresh David A, city fireman, h 78 Fayette.
Gresh John B, driver, h 77 Clarke.
Gresh Martha (wid Edmund B), b 177 E
Ohio.
Gresh Otis, painter, b 430 W Udell (N I).
Gresh Wm H (Wm H Gresh & Co), h 126
Clifford av.

**GRESH WM H & CO (Wm H Gresh,
Mary A Gilmore), Dealers in Lath,
Lime, Coal, Cement and Sewer Pipe,
s e cor Mass and Penn avs; Tel 263.**

Gresham Albert A, b 187 N Penn.
Gresham Arthur F, clk, b 33 Kansas.
Gresham G Covoso, confr, b 33 Kansas.
Gresham Otto, lawyer, h 252 N Meridian.
Gresham Samuel C, lab, b 33 Kansas.
Greshmer Lillian, clk, h 272 N Meridian.
Gress Frank, switchman, h 94 Fulton.
Gressendorfer Jacob, clk Robert Keller, b
335 Bicking.
Gretlein Ernest, shoemkr, h 315 Shelby.
Gretlein Adam G, lab, b 149 Columbia av.
Greuling Reinhold, cabtmkr, h 412 Excelsior
av.
Greunke Herman, lab, h 334 Columbia av.
Greunke John, b 334 Columbia av.
Greusling Flora A, weaver, b 224 Clinton.
Greve Harry E, switchman, b 1146 E Wash-
ington.
Grey Frederick S, clk Kingan & Co, b 455
N Capitol av.
Grey Gerald H, trav agt, r 20½ N Dela-
ware.
Gribben David S (Gray & Gribben), h 307 N
Pine.
Gribben Wm, b 1119 N Penn.
Grider Benjamin, driver, h 329 Lincoln av.
Grider Hiram, driver, h n s Grand av 1 w
of Meridian.
Grider Wm T, lab, b 29 Sheffield av (H).
Grieb Christina (wid Gottlieb), h 340 Fulton.
Grieb George V, clk A Kiefer Drug Co, h
218 N Pine.
Grieb John, uphtr, h 206 N Pine.
Grieb John B Jr, uphtr, h 236 N Pine.
Grieb John H, shadeemkr, b 340 Fulton.
Grieb Wm C F, uphtr, h 327 E Walnut

ROOFING MATERIAL

C. ZIMMERMAN & SONS,
SLATE AND GRAVEL ROOFERS,
19 SOUTH EAST STREET.

MANUFACTURERS OF CARRIAGES, DELIVERY WAGONS, BUGGIES, AND SPRING TRUCKS OF ALL KINDS. S. E. Corner Market and Davidson Sts.

Grieshaber Albert, clk Murphy, Hibben & Co, h 1 Water.
 Grieshaber Frank, mach, h 445 Ash.
 Griesmann George H, mach hd, h 354 Highland av.
 Griessmann Mary H (wid Philip), h 354 Highland av.
 Griesser Jacob H, bartender, r 277 S Delaware.
 Griewe Wm F Rev, pastor First German M E Church, h 185 E New York.
 Griffey John B, trav agt G W Stout, h n s 12th 3 e of College av.
 Griffin John W, lab, h 181½ S Meridian.
 Griffin Wm, junk, h 27 State.
 Griffin Wm jr, lab, b 27 State.
 Griffin Archibald, lab, h 75 Adams.
 Griffin Bartholomew, farmer, h w s Warren 1 s of Washington av (D).
 Griffin Bridget E, packer, b 214 English av.
 Griffin Charles A, carp, h 138 Sciota.
 Griffin Claude, solicitor, h 294 E Merrill.
 Griffin Cora B, b 35 Helen.
 Griffin Cornelius, lab, h 458 S Capitol av.
 Griffin Daniel J, b 56 Fayette.
 Griffin David J, driver Frank Bird Transfer Co, b 27 Fayette.
 Griffin David E, lab, b 378 N Missouri.
 Griffin David H, barber, h 74 S Spruce.
 Griffin Dudley S, plumber, b 267 Fayette.
 Griffin Edward, foreman, h 234 Bright.
 Griffin Edward, lab, b 458 S Capitol av.
 Griffin Edwin D, bkpr Parry Mfg Co, r 38 Hendricks Blk.
 Griffin Ellen (wid Martin), h 370 W 1st.
 Griffin Forrest P, clk, b 267 N West.
 Griffin Gabriel, janitor, h 470 Cornell av.
 Griffin George, cook, r 132 Middle.
 Griffin George A, lab, h rear 132 W 1st.
 Griffin George A jr, lab, b rear 132 W 1st.
 Griffin George B (Schnull & Co), b 273 N Capitol av, Tel 1192.
 Griffin Harry L, collr, h 206 E Morris.
 Griffin Henry N, barber, 149 Howard (W D), h 78 S Judge Harding (W D).
 Griffin Isaac E, carp, b 470 Cornell av.
 Griffin Isom, furniture, 189 Indiana av, h 267 N West.
 Griffin James, insp Indpls Gas Co, b 443 N California.
 Griffin Jeremiah, b 146 Meek.
 Griffin Jeremiah A, awnings, 175 Clinton, h same.
 Griffin John, h 79 Fayette.
 Griffin John, b 267 W Ray.
 Griffin John, cook, h 24½ Indiana av.
 Griffin John, lab, h w s 26 1 e of Fall Creek.
 Griffin John jr, lab, b 79 Fayette.
 Griffin John D, plumber, b 180 Dorman.
 Griffin John F, foreman, h 443 N California.
 Griffin John F, mngr, h 211 W McCarty.
 Griffin John H, molder, b 214 English av.
 Griffin John J, lab, b 79 Fayette.
 Griffin John L, chainmkr, b 17 Maple.
 Griffin John M, mach hd, b 258 Rates.
 Griffin John T, cabtmkr, b 89 S Judge Harding (W D).
 Griffin John T, lab, h 16 McGinnis.
 Griffin Josephine, stenog, b 189 N Dorman.
 Griffin Kate E, teacher Public School No 41, b 146 Union.
 Griffin Kathleen G, stenog Glens Falls Ins Co, b 318 S West.
 Griffin Margaret (wid George), b 17 Maple.
 Griffin Marion J, barber, 738 W Washington, h 6 Springfield.
 Griffin Martha M (wid George), h 273 N Capitol av.

Henry H. Fay,

40½ E. WASHINGTON ST.,

AGENT FOR

Insurance Co. of North America, Pennsylvania Fire Ins. Co.

Griffin Martin F, lab, b 370 W 1st.
 Griffin Mary (wid Thomas), h 142 S Noble.
 Griffin Mary, dressmkr, 49½ N Illinois, h 325 S Alabama.
 Griffin Maud I, clk, b 257 Bellefontaine.
 Griffin May M, grocer, 211 W McCarty, h same.
 Griffin Michael, h 214 English av.
 Griffin Michael, driver, r 163 W South.
 Griffin Michael, foreman, h 180 N Dorman.
 Griffin Michael, lab, h 124 Meek.
 Griffin Michael F, beamer, h 98 Agnes.
 Griffin Michael L, stenog C C C & St L Ry, b 34 Union.
 Griffin Michael S, trav agt Schnull & Co, b 273 N Capitol av.
 Griffin Mildred, h 90 Columbia al.
 Griffin Minnie, nurse 197 N Delaware.
 Griffin Patrick, lab, h 258 Bates.
 Griffin Patrick, packer, h 378 N Missouri.
 Griffin Patrick F, lab, h 378 N Missouri.
 Griffin Patrick J, h 13 Chadwick.
 Griffin Patrick J, bagman, h 74 S Spruce.
 Griffin Patrick J, lab, h 21 Hoyt av.
 Griffin Patrick J, saloon, 336 S West, h same.
 Griffin Ransom, trav agt, b 312 College av.
 Griffin Richard, janitor, h 121 Douglass.
 Griffin Richard W, lab, h 443 N California.
 Griffin Sarah, h 302 Fayette.
 Griffin Sarah A (wid James), h 823 S Meridian.
 Griffin Thomas, clk World's Fair, h 78 W McCarty.
 Griffin Thomas, lab, b 16 McGinnis.
 Griffin Thomas F, driver, r 134 E Ohio.
 Griffin Thomas L, lab, b 370 W 1st.
 Griffin Timothy, clk, b w s Warren 1 s of Washington av (D).
GRIFFIN TIMOTHY, Custodian State House, Room 45 State House; Tel 1057; h 146 Union.
 Griffin Timothy, fireman, h 318 S West.
 Griffin Virgil M, salesman, b 41 Prospect.
 Griffin Wm, barber, 14 Indiana av, h 90 Columbia al.
 Griffin Wm, packer, h 200 W Washington.
 Griffin Wm D, engr, h 257 Bellefontaine.
 Griffin Wm F, boiler mkr, b 189 N Dorman.

GUIDO R. PRESSLER,

FRESCO PAINTER

Churches, Theaters, Public Buildings, Etc.,
 A Specialty.

Residence, No. 325 North Liberty Street.

INDIANAPOLIS, IND.

**GLOBE ACCIDENT INSURANCE CO. IT HAS PAID OVER \$40,000 IN CLAIMS.
 ROOMS 15, 16 AND 17 ETNA BUILDING.**



Griffin Wm H, mach hd, h 63 Camp.
Griffin Wm H, shoemkr, 152 W North, h same.
Griffin Wm H, trav agt, h 80 S Judge Harding (W D).
Griffin Wm J (Schnull & Co), h 984 N Penn. Tel 1483.
Griffis James A, brakeman, r 4 Walcott.
Griffis Kathleen (wid Theodore), b 329 Park av.
Griffith Alice B, teacher Public School No 29, b 918 Ash.
Griffith Andrew J, h 224 N East.
Griffith Anna J, teacher Industrial School, b 918 Ashland av.
GRIFFITH BROS (Theodore E. Wm H and Claude T), Wholesale Milliners, 132 S Meridian; Tel 1037.
Griffith Carl V, trav agt Griffith Bros, h 446 N Capitol av.
Griffith Charles R, messenger, b 197 N East.
Griffith Claude T (Griffith Bros), h 316 Broadway.
Griffith DeWitt C, trav agt Griffith Bros, h 286 Central av.
Griffith Edward J, mach, h 42 N Statlon (E).
Griffith Eleonora L (wid Wm C), h 415 Broadway.
Griffith Elizabeth B, notary public and stenog, b 918 Ash.
Griffith Elmer W, trav agt Griffith Bros, b 286 Central av.
Griffith Emily (wid James D), b 5 Jefferson.
Griffith Etta M, bkpr, b 197 N East.
Griffith E Harry, bill poster, h 70 Clifford av.
Griffith Frank I, caller, h 226 Buchanan.
Griffith Frank L, student, b 415 Broadway.
Griffith George, lab, h Lee nr Howard (W I).
Griffith George M, bill poster, h 70 Clifford av.
Griffith Harriet L (wid Thomas), h 991 N Meridian.
Griffith Harry, clk, h 68 N East.
Griffith Harry W, student, b 415 Broadway.
Griffith Jessie, clk, b 224 N East.
Griffith John, cook, b 253 E Washington.

SCHMITT & CUNN, PLUMBERS,

Gas and Natural Gas Fitters

23 SOUTH ALABAMA STREET.

We carry a complete line of Natural Gas Supplies and have special facilities for doing superior work. Wrought Iron and Lead Pipe, Sinks, Hose and Keels, Street Sprinklers, Etc.

Griffith John, farmer, h n s Walnut 1 w of Line (D).
Griffith John W, h 918 Ash.
Griffith Lena (wid Warner), r 116½ W New York.
Griffith Lora M, dressmkr, b 1027 N Senate av.
Griffith Louis L, mason, h 197 N East.
Griffith Martha L, teacher Public School No 9, h 918 Ashland av.
Griffith Mary E, bkpr, b 197 N East.
Griffith Pleasant H, b 612 N Illinois.
Griffith Richard B, miller, h 243 W New York.
Griffith Robert W (Lombard & Griffith), h 126 Greer.
Griffith St Clair, trav agt Parry Mngf Co, h 1059 N Capitol av.
Griffith Seth S, foreman Nordyke & Marmon Co, h 126 Cornell av.
Griffith Theodore E (Griffith Bros), h 446 N Capitol av.
Griffith Thomas J, molder, h 121 S Reisner (W D).
Griffith Ulysses J, teacher High School No 1, b 939 N Penn.
Griffith Vene (wid Edward), b 18 Blackford.
Griffith Wm, carp, h 1027 N Senate av.
Griffith Wm C, motorman, h 21 Beacon.
Griffith Wm E, condr, b 197 N East.
Griffith Wm G, sales agt National Malleable Castings Co, h 307 N Delaware.
Griffith Wm H (Griffith Bros), h 534 N Delaware.
Griffith Wm R, bkpr C F Volkening & Co, h 9 English av.
Griffiths Etta, bkpr, b 197 N East.
Griffiths Henry, vice-pres Balke & Krauss Co, h 200 N West.
Griffiths John L (Griffiths & Potts), h 566 N Delaware.
GRIFFITHS & POTTS (John L Griffiths, Alfred F Potts), Lawyers, 715-722 Lemeke Bldg; Tel 827.
Griggs Francis W (Griggs & Tyler), b 139 N Delaware.
Griggs Frederick E, canvasser, b 95 N Meridian.
Griggs John, beamer, h 266 River av (W I).
Griggs Joseph E, boiler compound mnfrs, 23 Ingalls Bk, h s w cor National and English av (D).
Griggs Webb, lab, b 304 E South.
Griggs & Tyler (Francis W Griggs, Lambert D Tyler), house furngs, 113 N Meridian.
Grigsby James, driver, h 242 Huron.
Grigsby Elijah, janitor, r n w cor Monument pl and Market.
Grigsby George, boilermkr, b 36 N State av.
Grigsby Harry, car rep, h 15 S Rural.
Grigsby Harry L, eng, h 326 Fletcher av.
Grigsby James, h 114 Michigan av.
Grigsby James, car rep, h 67 Leota.
Grigsby Jesse, car rep, h 36 N State av.
Grilich Wm, wagonmkr, 13 Traub av, h same.
Grim John H, ballplayer, h 132 Shelby.
Grim Mancah W (M W Grim & Sons), h 271 Coburn.
Grim M W & Sons (Manoah W, Ulysses S and Wm H), com mers, 15 S Alabama.
Grim Ulysses S (M W Grim & Sons), b 271 Coburn.
Grim Wm H (M W Grim & Sons), h 271 Coburn.

PLATFORM
DRAYS,

ICE WAGONS,
CARRIAGES,

Built By **JOHN GUEDELHOEFER,**
Kentucky Ave. and Georgia St.
TEL. 287.

TO MEEK STREET. SASH WEIGHTS Manufacturers of PEERLESS FOUNDRY COMPANY

Grimes Aaron R, shoemkr, 27½ Monument pl, h same.
Grimes Edward, lab, b 26 S East.
Grimes Embrey, lab, b 448 E Georgia.
Grimes Harry R, clk Balke & Krauss Co, b 325 N West.
Grimes Joseph N, carp, h 33 Cornell av.
Grimes Marcus A, lab, h 448 E Georgia.
Grimes Mary E, stenog Commonwealth Loan and Savings Assn, b 74 E Vermont.
Grimes Perry R, clk, b 325 N West.
Grimes Samuel, clk, b 549 W Udell (N J).
Grimes Van P, policeman, h 549 W Udell (N J).

Grimes Wm H, mach hd, h 325 N West.
Grimm Alice S, h 209 W Ohio.
Grimm Charles, mach, b 14 Morton.
Grimm Charles H, clk Albert Gall, b 50 Brandt.
Grimm Cornelius, lab, h 14 Morton.
Grimm Frederick J, mountr, h 104 S Illinois.
Grimm John, lab, h 312 W Merrill.
Grindrod James D, stonecutter, h 444 Lord.
Grinnell Amella (wid Isaac), b 32 Torbet.
Grinstead Thomas A, brakeman, h 88 Warren av (W D).

GRINSTEINER BROS (George and Wm), Funeral Directors, 276 E Market; Tel 908.

Grinstelner George (Grinsteiner Bros), h 276 E Market.
Grinsteiner George C, clk Wm Aufderheide, b 231 N Noble.
Grinsteiner Joseph, asst Grinsteiner Bros, h 231 N Noble.
Grinsteiner Mary A (wid George), h 87 N Noble.
Grinsteiner Wm (Grinsteiner Bros), b 87 N Noble.
Grissom Wm B, lab, b 115 Martindale av.
Gristol Florence (wid Wm), h 177 E Louisiana.
Gristow Frederick, carp, h 30 Windsor.
Griswold George W, engr, h 10 Wallace.
Griswold George W, tel opr, h 27 Sinker.
Griswold Henry, mach hd, b Crawfordsville rd w of Haughville.
Griswold John H, tmstr, h 327 W Washington.

Griswold Patrick, bartender, b 335 W Vermont.
Griswold Sarah M, b 234 Cornell av.
Grobe Amelia (wid Charles), h 276 S Meridian.
Grobe Huldah, b 276 S Meridian.

GROCCERS' MANUFACTURING CO THE, (Anson B Conkle, Solomon Klepfer, John A Black), Importers and Dealers in Fine Teas, Mnfrs of Pure Baking Powder, Vinegar, Extracts and Grocers' Specialties, 80 S Penn; Tel 600.

Groenendyke Frank A, trav agt, h 20½ N Delaware.
Groennert Henry, drayman, h 35 W Morris.
Groenwoldt Albert J (Groenwoldt & Behringer), h 146 Bates.
Groenwoldt Edwin J, clk, b 146 Bates.
Groenwoldt Frank J, bkkpr, h 1123 N Penn.
Groenwoldt Wm J, grocer, 148 Fletcher av, h 146 Bates.
Groenwoldt & Behringer (Albert J Groenwoldt, Joseph Behringer), whol liquors, 84 S Delaware.
Groeschel August, tallor, h 547 S East.
Groeshel August, lab, b 81 W 19th.

HORACE M. HADLEY

INSURANCE COMPANIES REPRESENTED:

NORWICH, UNION and FRANKLIN of Philadelphia.

88 EAST MARKET STREET.
TELEPHONE 1540.

Groeshel Christina (wid Charles), b 81 W 19th.
Groeshel John H, lab, h 81 W 19th.
Groff Abraham F, grocer, s s Grandview av 7 w of Holmes av (H), h same.
Groff Elmer, lab, r 177½ W Washington.
Groff Harry A, bkkpr, b 184 Talbott av.
Groff Ida J, housekpr 70 King av (H).
Groff John F, clk, h s s Grand View av 6 w of Holmes av (H).
Groff Nathaniel B, sec and treas Indiana Butter Co, 46 E Mkt House, h 184 Talbott av.
Groff Robert A, b 232 N East.
Groff Robert E, clk The When, h 232 N East.
Grohs Isadore, trav agt, h 282 E New York.
Gronauer Frank, baker, h 121 Eureka av.
Groninger Frank C (Groninger & Moore), b 83 W Vermont.

GROINGER & MOORE (Frank C Groninger, Jesse C Moore), Lawyers, 48-49 Lombard Bldg.

Groinghoff Matilda, housekpr The Grand Hotel.
Grooms Wm E, printer, h 428 N Capitol av.
Grosch John, h 281 E New York.
Grosch John G, clk, b 281 E New York.
Grosch Joseph, b 259 Prospect.
Grose Caroline (wid Charles), h 12 Brookside av.
Grose Edwin L, clk The Bowen-Merrill Co, b 879 Bellefontaine.
Grose Ella, teacher Public School No 38, b 879 Bellefontaine.
Grose John, lab, r 160 W Maryland.
Grose John, painter, h 289½ Mass av.
Grose Madison, engr, h 879 Bellefontaine.
Gross Alva W, engr, b 274 S Noble.
Gross Andrew L, barber, 289 W Maryland, h same.
Gross Asa, lab, b 282 Fulton.
Gross Catherine, b 149 Hosbrook.
Gross Charles, engr, h 14 Brookside av.
Gross Edwin E, undertaker, h 50 Orjoie.
Gross Elizabeth (wid Charles), h 118 N Liberty.
Gross Frank G (Gross & Co), b 359 N Noble.

G. ANESHAENSEL & CO.,

NATURAL GAS PIPING

We make a specialty of overhauling natural gas fires, replacing worn-out burners and valves.

MARION BLOCK,
COR. MERIDIAN AND OHIO STREETS.

Best Work.
Prompt Delivery.

THE HOME LAUNDRY
197 S. ILLINOIS ST.
TEL. 1769.

Collars and Cuffs
our Specialty.

The Fidelity and Deposit Co.

GEO. W. PANBORN, General Agent, 94 East Market St.

OF MARYLAND. Bonds signed for Administrators, Assignees, Executors, Guardians, Receivers, Trustees and persons in every position of trust.
TELEPHONE 149.

302 and 304
East Washington St.
Telephone 1854.

MANUFACTURER OF
RETAIL OIL TANK WAGONS.

JOSEPH W. BUCHANAN

408 GRO INDIANAPOLIS DIRECTORY. GRU

W. McWORKMAN,

Manufacturer of

ARCHITECTURAL SHEET METAL WORK,

Cornices, Skylights, Roofing,
Metal Ceilings and Fire-Proof Shutters,

930 W. Washington St., INDIANAPOLIS, IND.

TELEPHONE 1118.

- Gross George, farmer, h 64 N State av.
- Gross Herbert S, clk, b 32 Hendricks.
- Gross Ida M, bkkpr, b 159 Cornell av.
- Gross John, lab, b 259 Bates.
- Gross John T, packer, h 18 Coffee (W I).
- Gross John T, painter, h 145 Oliver av (W I).
- Gross Lemuel C, carp, b 274 S Noble.
- Gross Martin R, trav agt, h 32 Hendricks.
- Gross Musa M, bkkpr, b 64 N State av.
- Gross Orville, foreman, h 159 Cornell av.
- Gross Ota L, dressmkr, b 64 N State av.
- Gross Phillip E, printer Wm B Burford, h 279 Douglass.
- Gross Philip J (Gross & Co), h 359 N Noble.
- Gross Phoebe M, artist, h 149 Hosbrook.
- Gross Sidney W, tel opr C C C & St L Ry, b 12 Brookside av.
- Gross Wm, clk, b 118 N Liberty.
- Gross Wm, mach hd, h 654 Wells (N I).
- Gross Wm C, engr, b 12 Brookside av.
- Gross & Co (Frank G and Phillip J Gross), grocers, 243 Mass av.
- Grossart Frederick C, mngr C Maus Branch Indpls Brewing Co, h 324 E South.
- Grosser Thomas E, jeweler, h 485 S West.
- Grosskopf Adam (Nutz & Grosskopf), h 110 Wright.
- Grosskopf Charles, mach, b 108 Wright.
- Grosskopf Michael, carp, b 108 Wright.
- Grossman Clement, lab, b 46 Birch av (W I).
- Grossman Samuel C, car rep, b 160 W Maryland.
- Grossman Simon, lab, b 464 S Capitol av.
- Grossvenor Samuel, saw mill, h e s Rural 2 n of Brookside av.
- Grote August F, candymkr, h e s Denny 1 n of Washington.
- Grothaus Caroline R, milliner, 229 E Morris, b same.
- Grothaus Edward C, shoemkr, 132 Downey, h same.
- Grothaus George W, uphlr, h 44 Hoyt av.
- Grothaus Henry D, music teacher, 56 Lexington av, b same.
- Grothaus Henry J, h 229 E Morris.
- Grothaus Peter, lab, b 229 E Morris.
- Grothaus Theodore A, cabtmkr, b 229 E Morris.

TUTTLE & SEGUIN,

28 E. Market St. Ground Floor.

COLLECTING RENTS AND
CARE OF PROPERTY

A SPECIALTY.

Telephone 1168.

- Grothe Benjamin, motorman, b 533 College av.
- Grothe Charles, driver, r 15 Ellsworth.
- Grothe Florence (wid Charles), h 35 Henry.
- Grothe Frank J, clk, h 259 S Delaware.
- Grothe Henry (Grothe & Son), h 396 E Market.
- Grothe Henry H, chairmkr, h 29 Buchanan.
- Grothe Joseph (Grothe & Son), b 396 E Market.
- Grothe Julia, bkkpr, h 180 Harmon.
- Grothe & Son (Henry and Joseph), livery, 40 E Maryland.
- Grottendick Henry H, hostler, h 199 N Liberty.
- Gottendick Rosa, stenog Reserve Fund S and L Assn, b 199 N Liberty.
- Grottrup George, lab, h 707 Chestnut.
- Grottrup John, lab, h 113 Lincoln la.
- Grout Charles S, genl sec Charity Organization Society, b 170 Christian av.
- Grove Albert H, sign painter, 94 E Market, h 530 Dillon.
- Grove Andrew W, cigarmkr, h 530 Dillon.
- Grove Benjamin, b 1398 N Senate av.
- Grove Daniel L, carp, h 1675 N Senate av.
- Grove Eunice E (wid Benjamin F), h 248 W 12th.
- Grove Ita A, waiter, r 212 E Ohio.
- Grove Lulu A, waiter, r 212 E Ohio.
- Grove Lulu C, teacher Public School No 2, b 118 E Pratt.
- Grove Mary E (wid Noble T), h 212 E Ohio.
- Grove Myrtle (wid Richard), b 293 W Morris.
- Grove Peter, lab, b 20 Church.
- Grove Samuel, painter, h 123 Newman.
- Grove Wm M, trav agt, b 118 E Pratt.
- Grove Wm R, plastr, 44 N William (W D), h same.
- Grover Arthur B, pres The Ingalls Land Co, h 282 N Penn.
- GROVER DRUG CO, Ira D Grover Mngr, 199 S Illinois.**
- Grover Elizabeth A (wid Joseph), h 180 Sheldon.
- Grover George H, clk, b 84 N Wheeler (B).
- Grover Guy V, lather, b 189 Sheldon.
- Grover Ira D, mngr Grover Drug Co, h 282 N Penn.
- GROVER R B & CO, Proprs Emerson Shoe Store, Louis A Harmeyer Mngr, 40 E Washington.**
- Grover Wm, grocer, 50 Dawson, h same.
- Groves Arthur A, butcher, b rear 423 N East.
- Groves Annie M (wid Samuel A), h rear 423 N East.
- Groves David F, carp, b 131 Madison.
- Groves Edward, barber, 118 Hadley av (W D), h 125 same.
- Groves Emma, h 338 Superior.
- Groves George, plastr, b 49 Osgood (W D).
- Groves Helen J M (wid Joseph M), notions, 501 Broadway, r 397 E 9th.
- Groves Lafayette, tree agt, h 397 Cornell av.
- Groves Marshall J, gas insp, h 376 E 9th.
- Groves Virginia, millinery, 378 E 9th, h 376 same.
- Groves Wm H, ins, h 192 Douglass.
- Grow Arthur, motorman, b 532 Bellefontaine.
- Grubb Jane M, r 20 E Pratt.
- Grubaugh John, r 42 S Capitol av.
- Grubaugh Joseph T, condr, r 7 Cleaveland Blk.
- Grubb Elmer, lab, h 20 Hillside av.

OTTO NATURAL GAS ENGINES Builders' Exchange S. W. Cor. Ohio and Penn. TELEPHONE 535.

Grubb Mary V. r 20 E Pratt.
 Grubb Norval D. trav agt Schnull & Co, h 40 Marion av (W 1).
 Grubb Oliver J, farmer, h w s Downey av 2 s of University av (1).
 Grubb Sarah P (wid Wm P), r 11 Wyandot Blk.
 Grubb Theodore, policeman, h 495 Virginia av.
 Grubbs Benjamin F, lab, h 632 W Udell (N D).
 Grubbs Daniel W, lawyer, 9 Cyclorama pl, r 380 N Illinois.
 Grubbs Deborah A, dressmkr, 222 E Louisiana, h same.
 Grubbs Frank I, mngr American Press Assn, b 208 N Illinois.
 Grubbs George A, braccemkr, b 1092 E Washington.
 Grubbs Harry, tel opr, r 49 Empire.
 Grubbs Josephine B, dressmkr, 312 Cornell av, h same.
 Grubbs Robert H, printer, r 40 S Capitol av.
 Grube Aaron, carp, h 127 Eureka av.
 Grube George M, lab, b 321 S Delaware.
 Grube John H, carp, 296 S Illinois, h same.
 Grube Samuel R, com mer, h 321 S Delaware.
 Grube Simon H, cabtmkr, h 168 Hoyt av.
 Grueb Gottlob, solicitor Indiana Tribune, h rear 292 E Louisiana.
 Gruell Amy E, stenog, b 157 Huron.
 Gruell Benjamin N, driver, h 157 Huron.
 Gruelle Emma, nurse w. Sanders.
 Gruelle Richard B, artist, 35 Coffin Blk, h 29 Eureka av.
 Gruelle Thomas M, printer, h 63 Sanders.
GRUENERT J HENRY, Propr Jefferson House, 59-63 E South.
 Gruenert Catherine (wid Herman), b 490 W New York.
 Gruenert Rosa (wid Henry), h 593 S Meridian.
 Gruenert Wm F, candymkr, b 490 W New York.
 Gruenfeld Casper, modeler, b 54 N Stuart (E).
 Gruman John, carp, b 40 Sheffield av (H).
 Grummann Albert U, carp, 237 S Noble, h same.
 Grummann Alfred, coltr Clemens Vonnegut, b 262 N Noble.
 Grummann Henry A, clk A Metzger Agency, b 262 N Noble.
 Grummann Julius, janitor, h 262 N Noble.
 Grummann Mary L, dressmkr, 237 S Noble, h same.
 Grummann Paul H, teacher Industrial School, h 322 S Alabama.
 Grumoe James, lab, h 38 Haugh (H).
 Grund Albert, harnessmkr, r 239 S Alabama.
 Grund George W, cigar mnfr, 636 Virginia av, h 26 S Linden.
 Grund Johanna (wid George), h 51 Weghorst.
 Grund Wm, meats, 18 E Mkt House, confy, 427 N Illinois, h same.
 Gruner George G, clk Charles Mayer & Co, b 61 Bicking.
 Gruner Joseph P, finisher, b 61 Bicking.
 Gruner Michael, foreman Brown-Ketcham Iron Works, h 61 Bicking.
 Gruner Peter, finisher, h 41 Wyoming.
 Grunwald Joseph, saloon, 428 Mass av, h same.
 Grunwald Joseph jr, clk, h 428 Mass av.
 Gryer George, lab, r 215 W Court.

WE CLAIM SKILL AND CARE IN THE
Management of Estates

THOS. C. DAY & CO.,
 Rooms 325 to 330 Lemcke Bldg.

Grysell John H, lab, h 253 W 5th.
 Guarantee Savings and Investment Assn, Charles E Merrifield pres, Samuel D LaFuze sec, Francis M Helms treas, 68 Lombard Bldg.

GUARDIAN SAVINGS AND LOAN ASSOCIATION, Preston C Trasher Pres, John W Schmidt Vice-Pres, Wm H Hobbs Sec, Frank D Stalunker Treas, 70 E Market.

Guber Edward, clk L S Ayres & Co, b 343 N Liberty.
 Gubler George, horseman, b 74 N Illinois.
 Gudel Mary N (wid Amos), h 751 N Capitol av.
 Gue Clinton E, clk August A Hellstern, h 124 1/2 Ft Wayne av.
 Gue Clyde, lab, b 542 W Shoemaker (N D).
 Gue Grace E, canvasser, b 357 Coburn.
 Gue John A, lab, h 124 1/2 Ft Wayne av.
 Gue Napoleon B, h 542 W Shoemaker (N D).
 Gue Robert H, h 357 Coburn.
 Gue Theodore, carp, b 536 W Wells (N D).
 Gruedel Charles F, filer, b 312 S Penn.
 Guedel John, filer, h 312 S Penn.
 Guedel Louis A, mach, h 312 S Penn.
 Guedelhoef August, blksmith, h 257 S Senate av.
 Guedelhoef Bernard J, hkkpr, b 370 S Illinois.

GUDELHOEFER JOHN, Manufacturer of Fine Delivery Wagons, 151-175 W Georgia and 102-120 Kentucky av; Tel 287; h 370 S Illinois. (See left bottom lines and adv in classified Carriage and Wagon Mfrs.)

Guedelhof Otto C, cutter Paul H Krauss, b 370 S Illinois.
 Guenther Albert J, engr, h 36 Oliver av (W 1).
 Guenther Anna K, cashr The H Lieber Co, b 273 W North.
 Guenther Casimir, shoemkr, 696 N Capitol av, h same.
 Guenther Charles J, carp, h 193 Bates.
 Guenther Julius, driver, h 739 S Meridian.
 Guercio Caesar, barber, rear 251 English av, h 92 Spann av.

SHELLHOUSE & CO.,
HARDWARE,

Mechanics' Tools, Builders' Supplies,

271-275 E. Washington St.

**B
I
C
Y
C
L
E
S
\$5
DOWN.
MONTHLY.
Best Wheels.
Best Terms.
WHEELMEN'S CO.
31 W. OHIO ST.
LONG DISTANCE TEL. 1966.**

DAVID'S. McKERNAN,

REAL ESTATE AND LOANS
 Houses, Lots, Farms and Western Lands for Sale or Trade.
 Rooms 219 220, 221 and 222 LEMCKE BLOCK.

RHEUMATISM ...CURED...

Is cured surely and safely by PERRY'S MAGIC RHEUMATISM CURE.
Failures are unknown. Take it and be well.

AT ALL DRUGGISTS

140 GUE INDIANAPOLIS DIRECTORY. GUT

Lumber, Lath, Shingles,

FRAMES, DOORS, ETC.

— GO TO —

E. H. ELDRIDGE & CO.,

166 TO 174 SOUTH NEW JERSEY ST.

TELEPHONE 581.

Guernsey Grant, condr, b 22 S State av.
Guernsey Sherrod A, condr, h 36 Michigan av.

Guess Anna L, b 302 N West.
Guess George, condr, b Spencer House.
Guettig Henry, h 326 E Market.
Guett Charles, lab, r 23 N West.
Guffin Andrew J Rev, h 225 S New Jersey.
Guffin Henry H, produce, b 225 S New Jersey.

Guffin Leroy C, clk C C C & St L Ry, b 225 S New Jersey.

Guffin Lotta, artist, 431 S Illinois, h same.
Guffin Wm D, agt, b 225 S New Jersey.

Guhl Henry, butcher, b 675 W Vermont.
Guilford Jarvis, cook, r 5 Susquehanna.

Guiltner Wm P, brakeman, h 65 Leota.
Guinan Margaret, milliner, b 319 Coburn.

Guinan Matthew, painter, h 477 S Capitol av.
Gunn Albert, lab, r 116 N Penn.

Guinn Stewart, lab, h 7 Mill.
Guinness James, lab, h 130 N Pine.

Guion Elbert B, lab, h 487 W Highland av (N D).
Guion Wm H, farmer, h 487 W Highland av (N D).

GULF COAST ARTIFICIAL ICE CO.,
Royal C Hummer Agt, 30 N Liberty.

Gulick John F, h 170 Charles.
Gulick Wm A, photog, r 123 N Capitol av.

Gulick Wm W, clk Arthur Jordan Co, h 965 N Senate av.

Gulley Alva W, directory clk P O, h Mt Jackson, Ind.

Gullion George W, peddler, b 608 Cornell av.
Gullion George W, lab, b 136 N Dorman.

Gullion Mary (wid James), h s e cor Good av and Railroad (S).
Gullion Sophronia, domestic, h 596 E 10th.

Gulliver Wm, h 167 Muskingum al.
Gully Thomas J, h n s McCormick 1 e of Elder.

Gully Wade, tmstr, b 438 E Georgia.
Gumbinsky Albert E, clk, b 434 S Illinois.

Gumbinsky Alexander, clk, b 434 S Illinois.
Gumbinsky Beril, peddler, h 352 S Illinois.

Gumbinsky Jacob, shoes, 153 W Washington, h 434 S Illinois.

COLLECTIONS.

THE

LaFayette Mercantile Agency

Will give you good service.

Room 19, Union Building, 73 W. Maryland St.

Gumbinsky Sarah, millner, 153 W Washington, h 434 S Illinois.

Gumstaedter Michael, carp, h 87 High.
Gunkel Charles, clk, h 267 Michigan av.

Gund Lillie M (wid Jacob J), h 138 W Vermont.

Gundelfinger Benjamin, clothing, 73 W Washington, h 296 N Alabama.

Gundelfinger Benno, plumber, 461 Central av, h 428 Bellefontaine.
Gundelfinger Benno M, student, b 570 N Delaware.

Gundelfinger Max, h 570 N Delaware.
Gunder George R, barber, r 315 Mass av.

GUNDER JASPER N, Wholesale and Retail Dealer in Flour, Feed, Hay, Straw and Grain, 261 W Washington; Tel 605; h 40 N California.

Gunder Rowland, student, b 315 Mas sav.
Gundlach Henry, lab, h 81 Kansas.

Gundlach Mariette, h 81 Kansas.
Gunkie Anthony W, coal, rear s s Michigan av 3 e of Auburn av (W), h e s Auburn av 1 s of Michigan av (W).

Gunkie Harry H, stenog, b e s Auburn av 1 s of Michigan av (W).

Gunn Albert, lab, b 78 W Market.
Gunn Elizabeth (wid John), b 193 S Linden.

Gunn John, carver, h 103 S Linden.
Gunn John F, molder, h 639 S State av.

Gunn John F (Viaduct Plumbing Co), b 114 S Linden.

Gunn Wm (Schmitt & Gunn), b 103 S Linden.
Gunnemann Henry, carp, h 573 E St Clair.

Gunsaulus Frederick W, tinner, h 306 Blake.
Gunsner Paul, butcher, h 491 S Meridian.

Guntermann Joseph, music teacher, 375 S Meridian, h same.

Gunther Charles W, umbrella mnfr, 21 Pembroke Arcade, r 56 Mass av.

Gunther James R, condr, h 225 N Liberty.
Guntle Milton, driver, b 312 E North.

Guntz Frederick, sawyer, h 24 Yeiser.
Guntz George, lab, b 24 Yeiser.

Guntz Simon J, h 535 S Capitol av.
Gurley Cecelia, confr, 404 Virginia av, h same.

Gurley Francis T, supervisor, h 91 E McLain (W D).
Gurley Robert E, carp, h 1119 E Michigan.

Gurley Schuyler C, tinner, h 165 Woodlawn av.

Gurley Thaddeus S, h 26 Hester.
Gurley Thomas C, carp, h 404 Virginia av.

Gurnell Oscar, plastr, b 476 Cornell av.
Gurnell Roland, driver, h 476 Cornell av.

Gurnsey Albert S, condr, h 36 Michigan av.
Gurt Stephen, lab, h 271 W McCarty.

Gustavel George B, harnessmkr, h 72 Kensington.

Gustetter Clara, tailor, b 835 N Illinois.
Gustin Esom B, canvasser, h 182 Huron.

Gustin John B, cooper, h 104 Blackford.
Gustin Lewis Q, trav agt, h 137 Prospect.

Gustin Rebecca (wid John), h 91 Pleasant.
Gustin Robert H, mach, b 43 Clifford av.

Gustin Theodore H, brakeman, h 156 Huron.
Gustin Wm J, painter, 36 Water, h same.

GUTENBERG CO THE, Harry O Thadlum Pres, Frederick J Striebeck Sec, Publishers German Telegraph (Daily Except Sunday), Volksblatt (Weekly), Spottvogel (Sunday); also English and German Book and Job Printers, 27 S Delaware and 113-115 E Pearl; Tel 269.

Gutfelsch George O, meats, 1 Paca, h same.

UNION TRANSFER AND STORAGE CO.
 Cor. E. Ohio St. and C. C. & St. L. Ry Tracks.
 Storage of Household Goods and Pianos a Specialty.

A. H. Sturtevant & Co. 68 S. Pennsylvania St.

Carry a large line of Vehicles at Bottom Prices.

DIAMOND WALL PLASTER } Telephone 1410

BUILDERS' EXCHANGE.

GUT

INDIANAPOLIS DIRECTORY.

HAB 411

Guth Amella (wid Edward), h 101 Downey.
 Guth F Adolph, mail clk Merchants' National Bank, b 819 S East.
 Guth Rudolph, porter, h 819 S East.
 Guthrie Charles, porter, h 126 Columbia al.
 Guthrie J Augustus, bkkpr, h 285 N Noble.
 Gutknecht Albert, mach, h 236 Hoyt av.
 Gutknecht Anna (wid John), h 157 Ft Wayne av.
 Gutknecht Charles E, h 157 Ft Wayne av.
 Gutman George M, bricklayer, h 250 Michigan (H).
 Gutzwiller Charles, bkkpr, h 18 Wisconsin.
 Gutzwiller Paul M, clk L Strauss, h 330 E Morris.
 Gutzwiller Rosa (wid Theodore), h s w cor Edgewood and Birkenmeyer.
 Gutzwiller Theophilus, plumber C Aneshaensel & Co, h s w cor Birkenmeyer and Edgewood.
 Guy Eliza, dressmkr, 137 Downey, h same.
 Guy James D, livery, 864 S Meridian, h same.
 Guy Sylvester M, train dispatcher, h 49 S Reinsler (W D).
 Guy Wm H, chairmkr, h 386 Blake.
 Guy Wm H, lab, h 137 Downey.
 Guyer Amos, tmstr, h 129 Virginia av.
 Guyer Mary A (wid Samuel), b 499 Bellefontaine.
 Guymon Jemima (wid Presley), h 227 N West.
 Guymon John A, bkkpr Arthur Jordan Co, b 216 E Market.
 Guyonn Albert, lab, h 115 N Pine.
 Guyton Omer J, stenog, r 629 N Senate av.
 Gwin David E, brakeman, h 43 Lynn.
 Gwin Everett, lab, b 316 E Georgia.
 Gwin Joseph B, trav agt, h 1123 N Penn.
 Gwin Mary M (wid Wm R), h 41 Lynn.
 Gwin Richard B, oiler, h 41 Lynn.
 Gwin Robert L, lab, h 376 S West.
 Gwinn Albert D, waiter, h 281 S Capitol av.
 Gwinn Alexander, mach, h 146 Eureka av.
 Gwinn John E, condr, h 167 Sharpe av (W).
 Gwinn Sylvester A, carp, h 11 Harvey.
 Gwinn Wm, mach, h 131 Forest av.
 Gwinnup Charles W, lather, r 259 W Washington.
 Gwinnup Ira G, printer, h 23½ S Alabama.
 Gwinup Clayton S, harnessmkr, h 23 S Alabama.
 Gwinup Mason, harnessmkr, b 23½ S Alabama.
 Gwynn Charles, lab, b 185 W Washington.
 Gwynn Ery L, yardmaster, h 6 Traub av.
 Gwynne May M (wid Wm F), stenog Miller Oil Co, h 330 N Delaware.

II

Haag, see also Haug.
 Haag Anthony A, shoes, 186 Indiana av, h 454 N West.
 Haag Charles G, b 31 Broadway.
 Haag Emil A, phys, 15 Park av, h same.
 Haag Frank J, printer, h 454 N West.
 Haag James A, gasfiter, b 454 N West.
 Haag John F, clk, b 454 N West.
HAAG JULIUS A, Druggist, 87 N Penn, h 31 Broadway.
 Haag Leon C, trav agt, b 31 Broadway.
HAAG LOUIS E, Druggist, 302 Mass av; Tel 1030; b 31 Broadway.
 Haag Louisa (wid Charles), h 31 Broadway.
 Haag Melissa B (wid Wm M), h 298 N New Jersey.
 Haar Helena (wid John), h 10 Water.

Richardson & McCrea,

79 East Market Street,

FIRE INSURANCE,
 REAL ESTATE, LOANS,
 AND RENTAL AGENTS.

Telephone 182.

Haas Charles, brewer, b 115 Agnes.
 Haas Edward, molder, b 328 W Vermont.
 Haas Frank E, clk John Stevenson & Co, h 59 Bridge (W D).
 Haas George J, clk, h 1159 N Capitol av.
 Haas Henry, horse dealer, h 125 Maxwell.
 Haas Herbert M, agt, b 225 E Market.
 Haas John, carp, h 531 W Udell (N D).
 Haas Jonas, junk, h 421 S Capitol av.
 Haas Joseph, medicines, 56 S Penn, h 291 N Alabama.
 Haas Joseph, peddler, h 61 Maxwell.
 Haas Leon, clk, b 291 N Alabama.
 Haas Mary (wid John), h 223 S Capitol av.
 Haas Minnie, dressmkr, 223 S Capitol av, b same.

HAAS SCHUYLER A, Lawyer, 531-533 Lemcke Bldg; Tel 1163; h 81 W Vermont.

Haas Theodore, clk, b 570 S Meridian.
 Haas Wm, carp, b 537 W Udell (N D).
 Haas Wm A, foreman whol dept Kingan & Co, h 69 Ruckle.
 Haase Edward, b 156 W Washington.

HAASE FRANCIS REV, Rector Sacred Heart Church, h n w cor Union and Palmer.

Haase Jarvis, drayman, h 510 W Maryland.
 Haase Jefferson J, driver, h 44 Geisendorff.
 Haase John J, tmstr, h 44 Geisendorff.
 Haase Louis, mngr Mamie Haase, h 405 N New Jersey.
 Haase Mamie, jeweler, 35 N Illinois, h 405 N New Jersey.

Haase Newman, clk, h 405 N New Jersey.
 Haase Robert, electrician, h 441 S Illinois.
 Haase Sherman, lab, b 510 W Maryland.
 Haase Thomas, h 258½ E McCarty.
 Habhard Wm T, student, b 83 E Michigan.
 Habney Christina (wid Henry), b 130 S East.

Habney Henry F (Brinker & Habney), h 130 S East.
 Haberer Mathias, produce, E Mkt House, h s w cor Atlas and Brookside.
 Haberer Michael, saloon, 504 N West, h same.
 Haberle Amella (wid Frederick), r 13 S Pine.

SANBORN ELECTRIC CO., Electrical Contractors.

Will cheerfully furnish Estimates on all kinds of electrical work.

22 E. OHIO ST. Phone 1457.

THE FRED DIETZ CO.

WOODEN PACKING BOXES MADE TO ORDER.
 FACTORY AND WAREHOUSE TRUCKS.
 400 Madison Avenue.
 Telephone 654.

B Indianapolis **Y**
 BUSINESS UNIVERSITY

Leading College of Business and Shorthand.
 Bryant & Stratton. Est. 1856. 10,000 former students holding positions. Easy terms. When Bk. Elevator. Tel. 499. See p. 4. E. J. Heeb, Pres.

BENJ. BOOTH

PRACTICAL EXPERT ACCOUNTANT.

Thirty years' experience. First-class credentials.
Room 18, 82½ E. Washington St. Indianapolis, Ind.

412 HAB

INDIANAPOLIS DIRECTORY.

HAD

ESTABLISHED 1876.

TELEPHONE 168.

CHESTER BRADFORD, SOLICITOR OF PATENTS, AND COUNSEL IN PATENT CAUSES.

(See adv. page 6.)

Office:—Rooms 14 and 16 Hubbard Block, S.W.
Cor. Washington and Meridian Streets,
INDIANAPOLIS, INDIANA.

Habermann Gustav A, shoes, 1095 E Wash-
ington, h same.

Habermann Joseph, driver, h 210 S Linden.

Habich Albert C, gilder, h 168 Laurel.

Habich Carl, justice of peace, 96 E Court,
h 269 N California.

Habich Carl jr (C Habich & Co), h 336 W
Vermont.

Habich C & Co (Frank A Maus, Joseph C
Schaf, Carl Habich jr), bottlers, s w cor
Agnes and New York.

Habich Frank, gasfitter, b 269 N California.

Habich Gustave, gunsmith, 62 W Market, h
630 E Market.

Habich Herman, bkkpr Indpls Brewing Co,
h 269 N California.

Habig Charles, mason, h 17 E McCarty.

Habig Edward H, bkkpr Parry Mfg Co, b
17 E McCarty.

Habig Henry, uphtr, b 30 Asbury.

Habig Michael, lab, h 39 Asbury.

Habig Wm H, trimmer, b 17 E McCarty.

Habing Bernard G, agt, h 161 N New Jer-
sey.

Habing John G, student, b 161 N New Jer-
sey.

Hack Wm F, finisher, h 90 S East.

Hackedorn Hillis F, sec State House Build-
ing Assn and State House Dime Assn, h
220 Clifford av.

Hackedorn Wm E, genl solicitor L E & W
R R, h 394 N Delaware.

Hackemeyer Wm, gardener, h n s Howland
av 2 w of Orchard.

Hacker, see also Hecker.

Hacker Asbury P, h 465 E Georgia.

Hacker Charles, baker, h 84 N Dorman.

Hacker Charles, condr, h 102 Eureka av.

Hacker David G, gasfitter, b 106 Church.

Hacker Edmond H, gasfitter, b 106 Church.

Hacker Eliza (wid James), h 73 W 13th.

Hacker Emma G, stenog, b 108 Church.

Hacker George D, lab, h 113 Hoyt av.

Hacker Gertrude, stenog, b 510 S Illinois.

Hacker James, mach hd, b 121 Dougherty.

Hacker James F, lab, b 415 E McCarty.

Hacker John F, lab, h 341 Dillon.

Hacker John F, lab, h 341 Fletcher av.

Hacker Melinda C (wid David), h 106
Church.

Hacker Samuel G, agt, h 459 E Georgia.

Hacker Thomas S, dentist, 28½ E Ohio, h
17 West Drive (W P).

Hacker Wm R, ins agt, b 84 N Dorman.

Hacker Winford E, clk, b 106 Church.

Hackett Cornelia, forewoman, r No 10 The
Marlowe.

Hackett John, lab, h 336½ E Washington.

Hackett Snowden S, clk R M S, h 12 The
Blachere.

Hackle Jacob, h 171 S Linden.

Hackleman Benjamin M, insp, h 53 Hadley
av (W 1).

Hackleman Charles W, sec and treas Epito-
mist Publishing Co, h 623 E Ohio.

Hackley Bros (Robert M and Napoleon B),
barbers, 29 Monument pl.

Hackley John H, tel opr, h 19 Harrison.

Hackley Lavant R, foreman, h 162 Fayette.

Hackley Napoleon B (Hackley Bros), h 408
W Shoemaker (N D).

Hackley Robert M (Hackley Bros), h 21
Shover (W 1).

Hackney Catherine (wid Leonard J), b 81 W
11th.

Hackney Frederick W, clk R M S, h 118
Woodlawn av.

Hackney James C, tmstr, h 32 N Senate av.

Hackney Leonard J, Chief Justice Supreme
Court of Indiana, 75 State House, h Shel-
byville, Ind.

Hackstein Christian W, lab, b 166 Unlon.

Hackstein Christina (wid Christian), h 166
Unlon.

Hackstein Frederick W, clk Consumers'
Gas Trust Co, h 455 S East.

Hadden Sarah (wid James), h 304 Blake.

Hadden Thomas L, lab, h 85 Warren av (W
1).

Haddex Samuel, coachman 506 N Delaware.

Haddick George W, lab, h 113 Clinton.

Haddock George W, lab, h 24 Koerner.

Haden Charles M, bksmith, h 322 Hillside
av.

Haden Moses, lab, h 400 E Georgia.

Hader Joseph, clk, h 47 Traub av.

Hadley Alonzo M, lawyer, 62½ E Washing-
ton, b 143 N Penn.

Hadley Alonzo W, collr, h 140 Laurel.

HADLEY ARTEMUS N, Expert Mechan-
ical Engineer, 23 Talbott Bldg, h 592
Ash.

Hadley Brewer, printer, b 519 E 8th.

Hadley Cassie M (wid Alpheus), b 29 S Sum-
mit.

Hadley Charles E, mechanical expert Indi-
ana Bicycle Co, b 413 N Capitol av.

Hadley Evan, phys, 136 N Penn, h 270 N
Delaware.

Hadley George W, sec, h 228 E North.

Hadley Hannah T (wid Wm), b 545 Belle-
fontaine.

Hadley Henry, lab, h rear 31 Le Grand av.

Hadley Herbert H, bkkpr Wm L Elder, h
1008 N Penn.

Hadley Horace E, trav agt Hendricks &
Cooper, r 268 College av.

HADLEY HORACE M, Real Estate,
Lonus and Insurance, 85 E Market
(basement), h 613 Broadway. (See
right top cor cards.)

Hadley Ira, merchant police, h 522 E Ohio.

Hadley Ivy C, florist, b 1799 N Capitol av.

Hadley Jabin L, driver, h 1799 N Capitol av.

Hadley Joel Wright, creditman Nordyke &
Marmon Co, h 160 Park av.



76 N. PENNSYLVANIA ST.,

MAKERS

Outing BICYCLES

PHONE 598.

Hose, Belting, Packing, Clothing, Druggists' Sundries, Bicycle
Tires, Cotton Hose, Etc.
New York Belting & Packing Co., L't'd.
THE CENTRAL RUBBER & SUPPLY CO.
79 S. ILLINOIS ST., INDIANAPOLIS, IND.
PHONE 922.

A. METZGER AGENCY ESTABLISHED 1863. REAL ESTATE

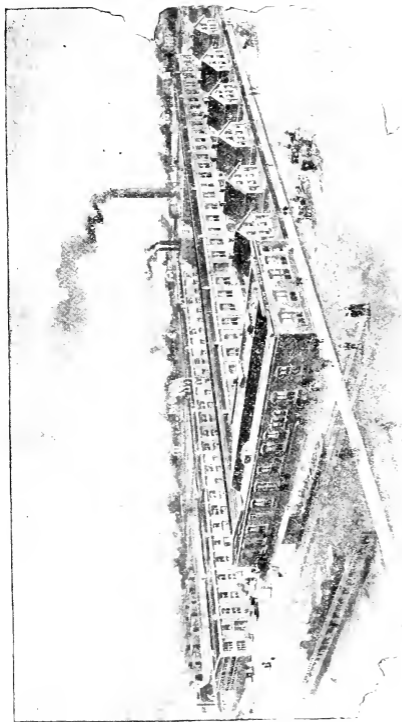

DEAN BROS. STEAM PUMP WORKS,

FIRST STREET NEAR NORTH SENATE AVENUE

LONG DISTANCE TELEPHONE A 9
BOILER FEEDERS, FIRE PUMPS, DUPLEX PUMPS, DISTILLERY PUMPS, AIR PUMPS and CONDENSERS, VACUUM PUMPS,
BREWERY PUMPS, RAILROAD WATER STATION PUMPS, PUMPING MACHINERY FOR ALL PURPOSES.
SEND FOR ILLUSTRATED CATALOGUE.

It Pays to Educate for Business

AT THE PERMANENT, RELIABLE,

INDIANAPOLIS

Business University.

BRYANT & STRATTON.

ESTABLISHED 1850.



THE WHEN CLOTHING STORE BLDG.

24 to 40 N. Pennsylvania St.

Magnificent Quarters and Elevator for Day and Night School.

Business World Supplied With Help —Our graduates in demand—Over 10,000 now in the best situations. Hundreds of the most prominent citizens graduated here. A short practical course in the Indianapolis Business University opens the broadest avenue to immediate and permanent prosperity **Visitors invited.**

.....Enter Any Time.

Telephone 499.

E. J. HEEB, Proprietor.

HENRY ABEL.

FRANK J. DOYLE.

ABEL & DOYLE,

AGENTS FOR

The Celebrated Peninsular Furnace,

AND MANUFACTURERS OF

TIN, COPPER AND SHEET IRON WORK.

Prompt Attention Given to Job Work, Spouting and Guttering, Tin, Iron and Slate Roofing,
Hotel and Restaurant Utensils, Copper Draining Boards, Etc.

31 Indiana Ave.

INDIANAPOLIS.

JOSEPH T. DAVIS & CO.,

SUCCESSORS TO
JOHN DAVIS & CO.,

270 West Washington Street,

WELL, CISTERN,
LIFT AND FORCE PUMPS

DRIVEN WELLS

Tubing and Filter Points, Brass Goods, Fittings and all Improved Tools for Well
Drivers at Wholesale and Retail.

ELECTRO TIN PLATED POINTS.

Wells from 1½ to 6 or 8 inch, Second Water. RESIDENCE, 289 WEST VERMONT STREET.

TELEPHONE 1049.**McNAMARA, KOSTER & CO.****Foundry and Pattern Shop.**

ALL KINDS OF HEAVY AND LIGHT GRAY IRON CASTINGS.

Particular attention given to Job Pattern Work.

212 TO 218 SOUTH PENNSYLVANIA STREET,
TELEPHONE 1593. INDIANAPOLIS.

MRS. MITCHELL,**— Dressmaker, —**

Room No. 6, No. 36½ West Washington Street, Indianapolis.

ALL WORK WARRANTED TO GIVE SATISFACTION.

HAVING had **TWENTY YEARS'** successful experience in securing *Letters Patent*, and having also a thorough knowledge of *Mechanics* as well as Patent

Law, I continue to offer my services to Inventors and Owners of Patent Property, confident of my ability to give entire satisfaction to those who desire the best protection available for their inventions.

I not only procure Patents, Trade Marks, Design Patents, Copyrights, Labels, and all forms of Protection granted by the United States and other Governments on works of Invention and Authorship, but I act as Counsel in litigated cases, or where litigation is expected or threatened. I also make investigations, when a determination of the validity or scope of any existing Patent is desired, upon which to base a purchase of such Patent, or a decision as to whether the manufacture or sale of the invention described in it can be safely undertaken.

CHESTER BRADFORD,
PATENT LAWYER,
Solicitor of United States and Foreign
PATENTS

14-16 HUMBOLDT BLOCK,
S. W. Cor. Washington and Meridian Sts.,
INDIANAPOLIS, IND.

★ TELEPHONE No. 1684★



★

THE leading Inventors and Manufacturers of Indianapolis and vicinity are now and have been for years regular clients, as well as many from other portions of Indiana and other States, north, west and south. I have a reliable correspondent whose office is opposite the Patent Office, in Washington, D. C., thus giving unsurpassed facilities. This arrangement gives my clients in this portion of the country the advantage of personal consultations with their attorney, and, when necessary, personal attention at the Patent Office, in the prosecution of their cases.

I refer to the banks, express companies, mercantile agencies and leading manufacturers of Indianapolis. Inventors will find it to their interest to consult me. Promptness and efficiency guaranteed. Call or write for pamphlet. Charges always reasonable

★ ESTABLISHED 1876★



The Fred Dietz Co.

370-406 MADISON AVENUE.

MANUFACTURERS OF _____

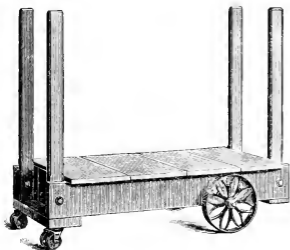

Wooden Packing Boxes,
FACTORY
AND ❖ ❖
WAREHOUSE
TRUCKS.

Send for Catalogue.

Tel. 654.

ZACHARIAH REYNOLDS,

Fine Repairing
 a Specialty.

Custom Made
 Hand Sewed Shoes

...at...

Moderate Prices,

To fit Any Feet.

The _____
**Bon Ton
 Shoemaker**

Please Give Me a Trial.
 A Good Fit Guaranteed.

330 EAST WASHINGTON STREET,
 Indianapolis.

ENGRAVER AND DIE SINKER

GEO. J. MAYER,

MANUFACTURER OF

Seals AND Stencils,



Rubber Stamps, Steel Stamps, Badges, Checks, Burning Brands, Door Plates,
 Door Numbers, Check Protectors, Numbering Machines, Etc.

TELEPHONE 123.

CATALOGUE FREE.

15 South Meridian Street, Ground Floor, Indianapolis, Indiana.

HALFTONE.

WOOD ENGRAVING.

ZINC ETCHING

The H. C. Bauer Engraving Co

DESIGNERS

23
West Wash. St.,

Indianapolis, Ind.

HENRY LANGSENKAMP.

TEL. 121.

WM. LANGSENKAMP, JR.

Langsenkamp Bro's Brass Works

FOUNDERS and FINISHERS.

Heavy and Light Castings in Brass, Zinc, White Metal, Aluminum,
Phosphor Bronze, Etc.

SPECIAL ATTENTION GIVEN TO REPAIR WORK.

Sheet Brass, Brass Tubes and Rods.

90-92 E. Georgia St., near Delaware,
Indianapolis.

WM. LANGSENKAMP, Coppersmith.

MANUFACTURER OF

Brew Kettles, Soda Fountains, Beer
Coolers, Alcohol Stills, Gas Gen-
erators, Candy Kettles, Dyers'
Cylinders, Etc.

DEALER IN

SHEET COPPER AND BRASS TUBING, ETC.

100 South Delaware St., Cor. Georgia St.,
INDIANAPOLIS, IND.

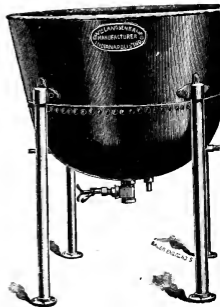

Hadley John W, druggist, 317 Indiana av, h 416 N West.
 Hadley Jonathan S, condr, h 519 E 8th.
 Hadley Lee E, broommrk, h 294½ Mass av.
 Hadley Levi, broommrk, h 294½ Mass av.
 Hadley S Lee, sec Commercial Electric Co, h 490 College av.
 Hadley Theresa (wid Job), b 1923 N New Jersey.
 Hadley Thomas E, mach, r 159 N Illinois.
 Hadley Wm S, driver, b Sherman House.
 Hadway Wm D, ins agt, h w s Auburn av 8 s of English av.
 Haerberle Catherine M (wid Charles G), b 60 S State av.
 Haerberle Christian, bricklayer Natl Mall Castings Co.
 Haerberle Gottlieb, b n w cor Brookside av and Jupiter.
 Haerberle Wm, grocer, n w cor Brookside av and Jupiter, h same.
 Haefner Adam, lab, h rear 319 S Alabama.
 Haehl Cornelius, cigarmkr, h 128 Orange av.
 Haehl Elizabeth (wid Jesse), b 48 Davis.
 Haehl Edward B, carver, b 668½ S Meridian.
 Haehl Emma (wid Jesse), h 48 Davis.
 Haehl Herbert G, wrestler, b 668½ S Meridian.
 Haehl John F, bartender, h 473 S New Jersey.
 Haehl Margaret (wid Jacob B), h 668½ S Meridian.
 Haehl Wm A, candymkr, h 157 S William (W D).
 Haenggi Katherine (wid John), b 628 E New York.
 Haenggi Theophilus (Wernsing & Haenggi), h w s Sherman Drive 5 s of Washington.
 Haerle George C, clk Wm Haerle, h 854 N Meridian.
HAERLE WM, Ladies' Furnishing Goods, 4 W Washington, h 854 N Meridian; Tel 192.
 Haerle Wm jr, clk Wm Haerle, b 854 N Meridian.
 Haffeld Elijah G, farmer, h n e cor Park av and 16th.
 Haffeld Joseph, farmer, b n e cor Park av and 16th.
 Haffeld Robert C, lab, b n s Fountain 1 w of canal.
 Haffeld Omer A, engr, h n s Fountain 1 w of canal.
 Haffeld Wilbert P, lab, b n s Fountain 1 w of canal.
 Haffeld Wm N, farmer, h s e cor Western av and Park av.
 Hafner August H, bartender, h 26 Patterson.
 Hafner Bertha, bkkpr Noblesville Milling Co, b 319 W Washington.
 Hafner Emma F (wid Theodore C), h 68 Beaty.
 Hafner Frank, b 24 Jefferson av.
 Hafner Frank, saloon, 323 W Washington, h 319 same.
 Hafner John E, bkkpr, b 1246 E Washington.
 Hafner John V, saloon, 1246 E Washington, h same.
 Hafner Katherina (wid August), shoemkr, 319 W Washington, h same.
 Hagaman Edgar M, driver, b 563 N West.
 Hagan, see also Hagen and Hogan.
 Hagan Alfred M, clk Van Camp H and I Co, b 43 Dougherty.
 Hagan John M, clk, b 43 Dougherty.
 Hagan Mary E (wid Logan), b 43 Dougherty.

Henry H. Fay,

40½ E. WASHINGTON ST.,

**FIRE INSURANCE, REAL ESTATE,
 LOANS AND RENTAL AGENT.**

Hagan Sarah T, clk, b 43 Dougherty.
 Hagedon Charles, harnessmrk, 53 Mass av, h 190 Davidson.
 Hagedorn Edward N, cabtmkr, h 54 S Capitol av.
 Hagedorn Frederick W, mach hd, b 54 S Capitol av.
 Hagedorn Wm L, pres Western Furniture Co, h 84 Greer.
 Hagedorn George, paperhanger, b 564 Morris (W D).
 Hagedorn Henry, grocer, 564 Morris (W D), h same.
 Hagedorn Wm, watchman, h e s Rembrant 3 n of Indiana av (M P).
 Hagelskamp Benjamin, lab, b 45 Evison.
 Hagelskamp George, grocer, 50 Prospect, h same.
 Hagelskamp Henry, lab, b 45 Evison.
 Hagelskamp Richard, lab, b 45 Evison.
 Hagen Andrew, sec and treat The Home Brewing Co of Indpls, h 492 E Market.
 Hagen Louis G, clk Kingan & Co, b 252 N California.
 Hagenmeyer Jeremiah, baker, b 135 E Washington.
 Hager Charles, hlksmith, b 167 E Morris.
 Hager Francis M, engr, h 83 Maple.
 Hager Francis M jr, sawmkr, b 83 Maple.
 Hager Orin, asst engr, b 83 Maple.
 Hager Richard, sawmkr, b 83 Maple.
 Hager Wm, carp, b 167 E Morris.
 Hagerhorst Charles, grocer, 247 S Capitol av, h 222 same.
 Hagerhorst Clara M (Union Co-operative Laundry), b 24 S Capitol av.
 Hagerhorst Wm H F, mngr, h 434 Talbott av.
 Hagerhorst Wm L, lab, b 424 Talbott av.
 Hagerman Green, clk, h 978 Sugar Grove av (M P).
 Hagerman John W, lab, b rear 67 Minerva.
 Hagerman Wm T, lab, b rear 67 Minerva.
 Hagerty Catherine (wid Martin), h 31 English av.
 Hagerty Charles T, tmstr, b 261 S Capitol av.
 Hagerty Cornelius, lab, b 339 W Maryland.
 Hagerty Edward H, lab, h 294 Columbia av.
 Hagerty Frank B, lab, h 339 W Maryland.
 Hagerty James, lab, h 195 River av (W D).

SALISBURY & STANLEY

Office, Store and Bank Fixtures a Specialty. Repairing of all kinds done on short notice. 177 Clinton Street, Indianapolis, Ind.

Contractors and Builders
 TELEPHONE 990.



13 N. MERIDIAN STREET.

INSURE YOUR PROPERTY WITH **FRANK K. SAWYER.**

414 HAG

INDIANAPOLIS DIRECTORY.

HAK

CHAS. A. DALE,

Investments, Real Estate,

Fire Underwriter,

ROOMS 729-30 AND 31 LEMCKE BLDG.

TELEPHONE 937.

Hagerty James A, tmstr, b 261 S Capitol av.
 Hagerty James D, grocer, 480 W Michigan, h 56 Yandes.
 Hagerty John, lab, b 191 River av (W D).
 Hagerty John jr, peddler, h 191 River av (W D).
 Hagerty Patrick, tmstr, b 261 S Capitol av.
 Hagerty Sarah E, bkpr, b 339 W Maryland.
 Haggard Eleena (wid Martin), h 68 Gregg.
 Haggard Ernest M, phys, 95 Mass av, h 287 N Noble.
 Haggard James M, mach hd, h 56 Bismarck.
 Haggard James W, mach, h 56 Bismarck.
 Haggard John N, lab, b 79 Shepard (W D).
 Haggard Laura E, dressmkr, 68 Gregg, b same.
 Haggard Thomas A, lab, b 79 Shepard (W D).
 Haggard Wm A, lab, b 79 Shepard (W D).
 Haggins Mary J, b 143 N Penn.
 Hagoood Louis M Rev, pastor Simpson Chapel, h 749 N Senate av.
 Hague Henry, h 434 W Washington.
 Hague Joseph F, shoemkr, 181 Blake, h same.
 Hague Wm A, clk, h 434 W Washington.
 Hable Wm, mach, b 2 Quincy.
 Hahn, see also Hann.
 Hahn Adam, grocer, 113 S William (W D), h same.
 Hahn Adolph R, printer German Telegraph, h 113 Davidson.
 Hahn Anna (wid Henry), h 867 N New Jersey.
 Hahn Charles, clk, b 151 River av (W D).
Hahn Charles C, Druggist, n e cor Morris and Hadley av (W D); Tel 957; h 143 Hadley av (W D).
 Hahn Edward A, uphtr, h 120 Ruckle.
 Hahn Ella (wid Jacob), h 29 McCauley.
 Hahn Emil, clk, b 28 Carlos.
 Hahn Frederick, lab, h 282 W Merrill.
 Hahn Henrietta (wid Dettlopp), b 214 Union.
 Hahn Jacob, baker, 409 S Delaware, h same.
 Hahn Jacob, meats, 909 Morris (W D), h same.
 Hahn Jennie (wid Jacob), b 120 Bright.
 Hahn John, clk, b 113 S William (W D).

GEO. J. MAYER,

MANUFACTURER OF

SEALS

STENCILS, RUBBER STAMPS, CHECKS, BADGES, DOOR PLATES, ETC.

S. Meridian St., Ground Floor. TEL. 1386

Hahn John, porter, h 28 Carlos.
 Hahn John, butcher, h 151 River av (W D).
 Hahn John F, driver, h 117 Bright.
 Hahn Joseph, molder, h 404 N Pine.
 Hahn Josephine B, artist, 409 S Delaware, h same.
 Hahn Louis, butcher, h rear 273 S West.
 Hahn Margaret (wid Jacob), dyer, 264 S Illinois, h same.
 Hahn Orville L, dry goods, 31 S Station (B), h 7 same.
 Hahn Wm L, cigarmkr, b 151 River av (W D).
 Hahner Mary A, stenog David F Swain, b 21 Sylvan.
 Hahner Wm, h 21 Sylvan.
 Haibe Susan E (wid Nicholas J), h 331 Coburn.
 Haile Arthur, molder, h 367 S Olive.
 Haile Rachel (wid Mason W), b 387 N New Jersey.
 Hailman George F, carp, b e s Bradley 5 n of Ohio.
 Hailman Rufus A, candymkr, b e s Bradley 5 n of Ohio.
 Hally Perry, lab, b 288 W Maryland.
 Hain Wm E, painter, h 57 Peru av.
 Haine Wm E, mach hd, h 480 W Francis (N D).
 Hainen Samuel R, mach, h 168 Chestnut.
 Haines, see also Haynes.
 Haines Abel S, lumber, h 535 W Walnut (N D).
 Haines Alfred E, lab, h n s Raymond 1 w of Brown rd.
 Haines Amos H, mach hd, h 34 Water.
 Haines Alice J, housekpr, 496 College av.
 Haines Arthur R, butcher, b 34 Water.
 Haines Charles B, confr, 70 Indiana av, h 68½ same.
 Haines Charles F, bkpr Bassett & Co, h 103 Middle Drive (W P).
 Haines Edward M, trav agt Milwaukee Harvester Co, h 92 Highland pl.
 Haines Gardner, trav agt, h 1226 N Illinois.
 Haines George C, mach hd, b 34 Water.
 Haines Hortense C, janitor Spades pl, 231 Mass av, h same.
 Haines Jerome K, brakeman, r 6 Bretz Bldg.
 Haines Jesse A, carp, b 168 Pleasant.
 Haines Mary, music teacher, 1226 N Illinois, b same.
 Haines Matilda R (wid George), b 427 Highland av.
 Haines Matthias L Rev, pastor First Presbyterian Church, h 485 N Meridian.
 Haines Nana M, mngr Indpls Industrial Union, h 103 Woodruff pl.
 Haines Robert, lab, b 61 Rockwood.
 Haines Samuel A, pres The S A Haines Co, h 68 E Pratt.
HAINES S A CO TIE, Samuel A Haines Pres. A E Haines Treas. Horatio C Newcomb Sec. Manufacturers' Agents and Dealers in Bicycles and Bicycle Sundries. 44 N Penn; Tel 1014.
 Haines Wm, messenger, b 235 Mass av.
 Haines Wm E, painter, b 57 Peru av.
 Hainsworth John J, hydraulic engr, h 549 Ash.
 Hair Charles, hostler, h 224 E Michigan.
 Hairis Thomas M, lab, h 92 Bradshaw.
 Haislop Edgar A, lab, h 59 S Haugh (H).
 Haislop Alva R, clk P & E Ry, h Flackville, Ind.
 Hake Charles A, painter, h 554 Mulberry.
 Hake Martha, h 14 Ketcham.

THE C. H. BLACK MFG. CO. FINE BROUGHSAMS, BRAKES AND VEHICLES FOR PRIVATE OR STREET WORK. 44 EAST MARYLAND STREET.

IF CONTINUED to the end of its dividend period, policies of the **UNITED STATES LIFE INSURANCE CO.**, will equal or excel any investment policy ever offered to the public.

E. B. SWIFT, Manager,
 25 E. Market St.

Halbing Anna, dry goods, 290 W Morris, h same.
 Halbing Henry M, h 110 S William (W D).
 Halbing Lothar, baker, h 290 W Morris.
 Halbing Lucas N, cigarmkr, h 29 Jones.
 Halbleb Charles, chairmkr, h 66 Elm.
 Halcott George, paperhanger, b 74 Columbia av.
 Halcott John L, paperhanger, b 74 Columbia av.
 Halcott John S, paperhanger, h 74 Columbia av.
 Haldeman Harry M, trav agt The McElwaine-Richards Co, h 276 N Alabama.
 Haldeman Kinsey E, condr, b 548 Bellefontaine.
 Haldeman Mary C, (wid Jacob C), h 548 Bellefontaine.
 Haldeman Melville O, vice-pres and sec The McElwaine-Richards Co, h 241 N Delaware.
 Haldeman W Parker, motorman, h 504 1/2 College av.
 Hale Aurelia R (wid Francis E), h 124 E 6th.
 Hale Carl, lab, r 92 N New Jersey.
 Hale Charles B, trunker County Jail.
 Hale Edward C, carp, b 93 Division (W D).
 Hale Frederick P, trav agt, h 111 Broadway.
 Hale Henry J, fruit grower, h s s Grand View av 7 w of Holmes av (H).
 Hale James, lumber, 136 S Illinois, h s w cor Meridian and 29th.
 Hale James W, clk, b s w cor Meridian and 29th.
 Hale Joel E, engr, h 60 Bates.
 Hale John H, lab, h 13 Sharpe.
 Hale John W, wheelmkr, b 65 S Reisner (W D).
 Hale Julius, porter, h 237 W 3d.
 Hale Letitia, stenog, b s w cor Meridian and 29th.
 Hale Martin, lab, h 200 W 10th.
 Hale Matilda L, nurse, h 133 N Penn.
 Hale Rolene, stenog Central States Dispatch, b 124 E 6th.
 Hale Stephen J, clk Van Camp Packing Co, h rear 229 S West.
 Hale Thaddeus U, mach, h s s Grand View av 7 w of Holmes av (H).
 Hale Thomas, tmstr, r 73 N Alabama.
 Hale Thomas L, clk L E & W R R, h 952 N Penn.
 Hale Wm B, jailer County Jail, b same.
 Hale Wm J, filer, r 298 Virginia av.
 Haley, see also Healey.
 Haley Anna (wid Thomas), h 288 W Maryland.
 Haley Ashley, lab, h 328 W 2d.
 Haley Bartholomew, mason, b 214 Coburn.
 Haley Carey, lab, h 288 W Maryland.
 Haley Daniel F, policeman, h 80 John.
 Haley Edward, lab, b 67 Malott av.
 Haley Edward L, plumber, b 50 Martin.
 Haley Frank E, mach, b 758 S East.
 Haley George, polisher, h 27 Everett (W D).
 Haley Harrison, lab, b 6 Wallack.
 Haley James F, lab, b 23 Carlos.
 Haley Jeremiah, lab, h 214 Coburn.
 Haley Johanna (wid Morris), domestic 952 N Delaware.
 Haley John C, tel opr, b 214 Coburn.
 Haley John F, condr, h 758 S East.
 Haley Joseph, pressman, b 78 Cypress.
 Haley Joseph G, wheelmkr, h 93 River av (W D).
 Haley Margaret, tel opr, b 214 Coburn.
 Haley Martin F, lab, h 23 Carlos.

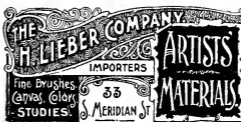

Haley Mary (wid Lawrence), h 50 Martin.
 Halfin Edgar, lab, h 209 1/2 E Washington.
 Halfin Elizabeth A, h 332 E Louisiana.
 Halfin Wm E, bartender, b 139 E Maryland.
 Hall Addie, boarding, 67 S Noble.
 Hall Albert, lab, b 73 Carter.
 Hall Albert B, chemist, h 429 N Senate av.
 Hall Albert F, clk, b 525 College av.
 Hall Albert N, hardware, 15 Shelby, b 150 same.

HALL, ALBERT W, Vice-Pres The McGilliard Agency Co, 83-85 E Market, Tel 479; h 1518 N Meridian.

Hall Alonzo C, lab, h 503 W Washington.
 Hall Anna E (wid John), b 49 Elizabeth.
 Hall Archibald, mach, b 200 Bates.
 Hall Archibald M, A M, Ph D, prof Butler College, r s s University av 2 w of Downey av (I).
 Hall Arthur F, bkkpr The Indpls Journal and cashr Reporter Publishing Co, h 3 The Blachernae.
 Hall Benjamin F, painter, b 439 N Illinois.
 Hall Bros (John S and Marion G), ice, 70 Elizabeth.
 Hall Charles, lab, h 92 S Liberty.
 Hall Charles D, clk R M S, h 451 Park av.
 Hall Charles E, teller The State Bank of Indiana, b 275 N Meridian.
 Hall Charles F, musician, h 3 W Chesapeake.
 Hall Charles G, driver, b 450 Blake.
 Hall Charles M, gashttr, 64 John, h same.
 Hall Charles N, chairmkr, h 45 Holly av (W D).
 Hall Charles N, driver, h 490 Virginia av.
 Hall Charles R, barber, b 95 Columbia al.
 Hall Charles W, clk, h 137 Pleasant.
 Hall Chester F, State Supervisor of Oil Inspection, 92 State House, h Danville, Ind.
 Hall David H, engr, h 882 W Washington.
 Hall David P, lab, b 632 W Udell (N D).
 Hall Don K, bkkpr E C Atkins & Co, h 627 Park av.
 Hall Dove F, teacher, b 182 Talbott av.
 Hall Earl W, clk, b 150 Shelby.
 Hall Edward, lab, b 169 W McCarty.
 Hall Edward, oils, b 451 Park av.



PATENT SOLICITORS, MECHANICAL EXPERTS.

Inventions Perfected. Ideas Made Real.
THURMAN & SILVIUS,
 Experts in Infringements, Railway and Mechanical Causes at Law.
WHEN BUILDING, OPP. POST OFFICE.

THEODORE F. SMITHER

COMPOSITION ROOMING MATERIALS. BEST IN THE MARKET. TELEPHONE 561. OFFICE, 169 WEST MARYLAND ST.

DALTON & MERRIFIELD { LUMBER }

South Noble St., near E. Washington

416 HAL

INDIANAPOLIS DIRECTORY.

HAL

M. B. WILSON, Pres. W. F. CHURCHMAN, Cash.

THE CAPITAL NATIONAL BANK,

INDIANAPOLIS, IND.

Our Specialty is handling all Country Checks and Drafts on Indiana and neighboring States at the very lowest rates. Call and see us.

Interest Paid on Time Deposits.

28 S. MERIDIAN ST., COR. PEARL.

Hall Elisha H, sec U S Saving Fund and Investment Co, h 525 College av.
 Hall Elizabeth (wid Isaac), b w s Auburn av 7 s of English av.
 Hall Elizabeth (wid Wm), r 247 1/2 S Capitol av.
 Hall Elizabeth A, teacher Public School No 1 (W D), b 82 S Reiser (W D).
 Hall Elmer F, clk, b 116 Christian av.
 Hall Emanuel, lab, h w s Indianapolis av 1 n of Fall Creek.
 Hall Emil, saloon, 618 S Meridian, h same.
 Hall Emma A (wid Lewis), b 429 N Senate av.
 Hall Emma L, teacher, r 3 The Blacherne.
 Hall Emmett A, phys, 36 E Ohio, h 451 Park av.
 Hall Esther (wid Grant), h 2 Lafayette.
 Hall Frank, dairy, r 182 Talbott av.
 Hall Frank, lab, r 51 River av (W D).
 Hall Frank A, druggist, 901 Morris (W D), h 20 Lee (W D).
 Hall George, lab, h 254 W 5th.
 Hall George B, single tree mnfr, cor Judge Harding and Vandalia R R (W D), h 67 Highland pl.
 Hall George C, tailor, b 553 S West.
 Hall George H, lab, h rear 736 N West.
 Hall George R, painter, h 256 S Penn.
 Hall George W, motorman, h cor Ludlow av and Valley Drive.
 Hall George W, trav agt E Rauh & Sons, h 1249 N Penn.
 Hall Halden, bartender, b 728 N Senate av.
 Hall Halstead, printer, r 31 Hendricks Bk.
 Hall Hannibal, lab, h rear 115 Newman.
 Hall Harley A, asst State Supervisor of Oil Inspection, 92 State House.
 Hall Harold, printer, b 139 N Delaware.
 Hall Harriet B (wid Truman W), r 3 The Blacherne.
 Hall Harrison P, lab, b 2 Lafayette.
 Hall Harry C, dinner, h 447 Union.
 Hall Harry H, trav agt, b 116 Christian av.
 Hall Haywood, lab, h w s Indianapolis av 1 n of Fall creek.
 Hall Henry, lab, b 127 Maxwell.
 Hall Henry A, musician, b 289 Bright.

Metal Ceilings and all kinds of Copper, Tin and Sheet Iron work.

O. B. ENSEY,

TELEPHONE 1562.

CORNER 6TH AND ILLINOIS STS.

Hall Hiram H, carp, h e s Commercial av 6 s of Washington av (D).
 Hall Hugh H, helper, h s s Washington 5 e of Belt R R.
 Hall Ida B, teacher Public School No 23, b 289 Bright.
 Hall Isaac N, bkpr U S Encaustic Tile Works, h 1111 N Senate av.
 Hall Isam C, transfer, 90 W Market, h 123 Muskingum al.
 Hall Jacob, lab, b 395 W 2d.
 Hall James, hostler, b 219 S New Jersey.
 Hall James, lab, h 71 Yandes.
 Hall James E, finisher, b 35 Beech.
 Hall James E, porter, b 289 Bright.
 Hall James F, porter, r 88 N Penn.
 Hall James H, cond'r, b 54 Belmont av (H).
 Hall James H, tmstr, b 221 S McLain (W D).
HALL JERRY S, Propr Hotel English, n s Monument Place between Market and Meridian; Tel 834.
 Hall Jesse D, huckster, h 35 Valley Drive.
 Hall Jesse L, office 37 Lombard Bldg, b 598 N New Jersey.
 Hall John, h 23 Garfield pl.
 Hall John, lab, r 154 1/2 W Washington.
 Hall John, lab, h w s Indianapolis av 2 n of Fall creek.
 Hall John C, lab, b 221 S McLain (W D).
 Hall John C, trav agt, h 7 Morrison.
 Hall John M (John Scheid & Co), h 1001 E Washington.
 Hall John S (Hall Bros), h 70 Elizabeth.
 Hall John W, fireman, h 16 Poplar (B).
 Hall John W, mngr, h 48 Ruckie.
 Hall Joseph, foreman, h 59 Division (W D).
 Hall Joseph, lab, b 613 Miller av (M P).
 Hall Joseph B, trav agt, h 80 W 9th.
 Hall Joseph R, h 275 N Meridian.
 Hall Judson B, musician, b 439 N Illinois.
 Hall Laura (wid Thomas W), b 627 Park av.
 Hall Lavina A, teacher Public School No 26, h 23 Garfield pl.
 Hall Lee R, finisher, h 183 Fayette.
 Hall Lena R (wid Frederick H), h 116 Christian av.
 Hall Margaret, housekpr 800 N Penn.
 Hall Marion G, driver, b 450 Blake.
 Hall Martin B, stenog, h 146 Newman.
 Hall Mary, r 51 The Chalfant.
 Hall Mary (wid Franklin), h 450 Blake.
 Hall Nancy E (wid Wm), b 323 Hillside av.
 Hall Otis, attendant Insane Hospital.
 Hall Percy A, butcher, h 135 Lawrence.
 Hall Peter, lab, h 92 Torbet.
 Hall Rebecca (wid George T), b 64 John.
 Hall Reginald H Mrs, h 210 N Meridian.
 Hall Richard E, clk W M Gerard, b 183 Fayette.
 Hall Robert Rev, A M, prof Butler College, b s s University av 3 w of Downey av (D).
 Hall Robert H, lab, b 355 Blake.
 Hall Robert S, h 1001 E Washington.
 Hall Roxana E, misc teacher, b 289 Bright.
 Hall Samuel, lab, h 217 W 2d.
 Hall Samuel, lab, h 99 Talbott av.
 Hall Sarsfield, trimmer, h 7 Hosbrook.
 Hall Silas, coachman 777 N Meridian.
 Hall Stephen E, trav agt, r 176 N Illinois.
 Hall Theodore, lab, b 44 Locke.
 Hall Thomas L, paperhanger, h 49 Elizabeth.
 Hall Walter M, waiter, r 289 Bright.
 Hall Wesley, lab, b 338 Tremont.
 Hall Wilford F, brakeman, h 67 S Noble.
 Hall Will H, clk The McGilliard Agency Co, h 385 N Penn.
 Hall Wm, h 200 Bates.

THE CRIPPIN-KERNODE GLASS CO. Estimates and Designs Furnished on Application. 81 NORTH DELAWARE STREET.

PAPER BOXES SULLIVAN & MAHAN, 21 1/2 West Washington St.

Hall Wm, carp, h 140 Lexington av.
 Hall Wm, carp, h 289 Bright.
 Hall Wm, lab, h 126 Allegheny.
 Hall Wm, lab, h 151 Sheffield av (H).
 Hall Wm C, ironwkr, h 52 King av (H).
 Hall Wm C, trav agt, h 385 N Penn.
 Hall Wm H, clk Clemens Vonnegut, h 183 Fayette.
 Hall Wm H, engr Hotel English.
 Hall Wm H, engr, b 221 S McLain (W I).
 Hall Wm S, livery, b 451 Park av.
 Hall Wm T, brakeman, h 102 S State av.
 Hall Wm W, letter carrier P O, h 131 W 5th.
 Hall W Pink, musician, h 439 N Illinois.
 Haller David, lab, h 39 Cleveland (H).
 Haller Gottlieb J, bottler, b 71 Bicking.
 Haller Gustave A, foreman, h 109 Bright.
 Haller Henry, uphlr, b 71 Bicking.
 Haller Herbert G, engr, h 52 Spann av.
 Haller Jacob, carp, h 71 Bicking.
 Hallett Andrew J, fruits, 55 E Mkt House, h 1143 N Penn.
 Hallock Jasper N, baggageman, h 351 Fletcher av.
 Halliday James, presser, h e s Harriet 1 s of Sutherland (B).
 Hallin Martin J, mach, b 127 Coburn.
 Hallin Thomas, lab, h 127 Coburn.
 Hallin Thomas F, clk Vandalia Line, b 127 Coburn.
 Hallock Samuel D, fresco painter, 71½ Lock-
 erbie, h same.
 Hallotte Wm G, painter, h 11 Arbor av (W I).
 Hollowell Wm, cook Deaf and Dumb Inst.
 Halmbacher Otto, plater, b 669 Mass av.
 Halpin Alice M, music teacher, 325 W North, b same.
 Halpin Martin H, printer The Indpls Jour-
 nal, h 325 W North.
 Halpren Adolph, carpetmkr, h 119 Maple.
 Halstead Charles H, carp, h 129 Martindale av.
 Halstead Charles M, painter, h 158 Maple.
 Halstead Everett C, waiter, h 332 E Market.
 Halstead Henry C, lab, h 114½ Oliver av (W I).
 Halstead James H, grocer, 133 Martindale av, h 133½ same.
 Halstead Rollo H, trimmer, b 158 Maple.
 Haltmayer Charles A, carp, b 69 Yeiser.
 Haltmayer Mary (wid Charles), b 69 Yeiser.
 Haltmeyer Christian, cabtmkr, h 293 N Pine.
 Haltmeyer Christian jr, clk Penna Lines, b 293 N Pine.
 Halton Samuel T, lab, b 17 Lafayette.
 Ham, see also Hamm.
 Ham Hardy, lab, h 592 W North.
 Ham Henry A, driver, h 594 W North.
 Ham Joseph M, carp, h 445 S Olive.
 Ham Thomas R, harnessmkr, r 235 W South.
 Hamaker John L, carp, b w s Good av 3 s of Railroad (J).
 Hamar Wm J, foreman Buddenbaum Lum-
 ber Co, h 70 S Spruce.
 Hambley Ambrosine, b 69½ Indiana av.
 Hambley David, foreman, b 144 N Senate av.
 Hambright Joseph, farmer, h ¼ mile w Sharp's Run (N D).
 Hamens Wm W, trunkmkr, h 31½ Indiana av.
 Hamer Flora A (wid James E), b 155 Harrison.
 Hamer Frederick, bartender, b Chitwood House.
 Hamill John S, stock dealer, b 403 S Olive.
 Hamill Michael, stock dealer, h 403 S Olive.

THOS. C. DAY & CO.

Financial Agents and Loans.

We have the experience, and claim to be reliable.

Rooms 325 to 330 Lemcke Bldg.

Hamill Patrick, clk, h 170 N California.
 Hamilton Andrew, h 77 Oak.
 Hamilton Andrew, farmer, h 14 Stoughton av.
 Hamilton Anna (wid James), h 345 S Ala-
 bama.
 Hamilton Ariminta (wid Harry), h 122½ Ft Wayne av.
 Hamilton Arthur G, tel opr Postal Tel Cable Co, b 345 S Alabama.
 Hamilton Austin D, lab, b 4 S Station (B).
 Hamilton Benjamin G, painter, h 125 Wil-
 liams.
 Hamilton Calvin C, helper, h 1261 E Wash-
 ington.
 Hamilton Charles, porter, b 220 Indiana av.
 Hamilton Charles A, lab, r 122 E Wabash.
 Hamilton Charles E, janitor Public Libra-
 ry Bldg, b 143 E Washington.
 Hamilton Charles E, painter, h 123 Wil-
 liams.
 Hamilton Charles L, carp, 119 Spann av, h same.
 Hamilton Charles L, coremkr, h 569 Mass av.
 Hamilton Cicero, lab, h 749 Nevada.
 Hamilton Clarence M, clk New York Store, h 223 Home av.
 Hamilton Columbus N, h 15 Paca.
 Hamilton Cull, wrapper, b 569 E Market.
 Hamilton Edward F, engr, h 30 School.
 Hamilton Elizabeth, teacher, b 345 S Ala-
 bama.
 Hamilton Elizabeth (wid John), h 73 S Cap-
 itol av.
 Hamilton Elizabeth (wid Samuel), h 250 S East.
 Hamilton Elmer, salesman, h 76 W 4th.
 Hamilton Ernest C, brakeman, h n w cor Sutherland and Shade (H).
 Hamilton Exie E, prison matron Indiana Reformatory.
 Hamilton Ezra, policeman, b 77 W 6th.
 Hamilton Foley, plasterer, b 221 Hadley av.
 Hamilton Francis W, real est, h 125 Park av.
 Hamilton Frank A, dentist, 23 Marion Bldg, b 199 Bellefontaine.
 Hamilton Frank S, clk, b 188 Dougherty.
 Hamilton George B, lab, b 749 Nevada.

WAGONS

Built, Repaired and Repainted by

BERND · BROS.,

69 and 71 W. Morris St.

WILLIAM WIEGEL · PHONE 829 } 6 W. LOUISIANA ST. } SHOW GASES
 MANUFACTURER OF

J. H. TECKENBROCK

House, Sign and Fresco Painter,
 94 EAST SOUTH STREET.

DIAMOND WALL PLASTER { Telephone 1410

BUILDERS' EXCHANGE.

418 HAM

INDIANAPOLIS DIRECTORY.

HAM



PATENT SOLICITORS.

THURMAN & SILVIUS,

Technical Engineers and Draughtsmen.

Experts in Infringements, Railway and Mechanical Causes at Law.

WHEN BUILDING, OPP. POST OFFICE.

Hamilton George E, clk, h 53 Oriental.
 Hamilton George T, hostler, b 486 Central av.
 Hamilton Gertrude, r 69 Mass av.
 Hamilton Gertrude (wid Wm), housekpr 229 E Market.
 Hamilton Harry E, salesman Eastman, Schleicher & Lee, h 76 W 4th.
 Hamilton Harry H, carp, b 60 Fountain.
 Hamilton Haywood, wirewkr, h 75 Columbia al.
 Hamilton Henry, blksmith, h 179 N State av.
 Hamilton Henry, engr, h 364 Union.
 Hamilton Henry D, teller The State Bank of Indiana, h 126 E Pratt.
 Hamilton James, engr, b 116 Chadwick.
 Hamilton James, lab, b 94 Maple.
 Hamilton James, lab, r 317½ E Washington.
 Hamilton James, plaster, h 221 Hadley av (W D).
 Hamilton James A, sec and treas Indpls Lounge Co, h 199 Bellefontaine.
 Hamilton James G (Electrical Construction Co), b 39 S Summit.
 Hamilton James H, carp, h 323 Home av.
 Hamilton James H, hackman, h 27½ Monument pl.
 Hamilton James R, meats, 1 E Mkt House, h 564 W Shoemaker (N D).
 Hamilton James W, plaster, r 14 Ryan Bk.
 Hamilton Jessie, teacher Blind Institute.
 Hamilton John, clk, h 98 Bright.
 Hamilton John, lab, h 15 Hiawatha.
 Hamilton John B, molder, b 345 S Alabama.
 Hamilton John C, pres Miller Steam and Gas Generator Co (It'd), h 1742 N Capitol av.
 Hamilton John E, lab, b 749 Nevada.
 Hamilton John J (T J Hamilton & Co), h 98 Bright.
 Hamilton John M, grocer, 60 Fountain, h same.
 Hamilton John S, b 1222 N Penn.
 Hamilton John W, bkprp S A Fletcher & Co, h 448 Central av.
 Hamilton John W, lab, h 310 W Court.
 Hamilton John W, painter, h 115 S Belmont av (W D).

THE W. C. WASSON CO.,

130 Indiana Ave. Tel. 989.

STEAM

COAL

Car Lots a Specialty. Prompt Delivery.
 Brazil Block, Jackson and Anthracite.

Hamilton Joseph (Hamilton & Co), h 25 S Linden.
 Hamilton Joseph, lab, b 319 W St Clair.
 Hamilton Judge, express, b 210 Hamilton av.
 Hamilton Kate M, b 1703 N Penn.
 Hamilton Linda (wid John), b 1088 N Senate av.
 Hamilton Lorenzo, driver, b 486 Central av.
 Hamilton Lucinda J (wid Alexander C), b 4 S Station (B).
 Hamilton Margaret, supervising prin Public School No 2, h 160 Park av.
 Hamilton Margaret, tailoress, b 185 Jefferson av.
 Hamilton Margaret E, h 503 N Penn.
 Hamilton Martha, h 70½ W Washington.
 Hamilton Martha J, candymkr, b 94 Lexington av.
 Hamilton Mary, h s s Bloyd av l w of Rural.
 Hamilton Mary, tailoress, b 94 Lexington av.
 Hamilton Mary (wid Lewis), h 283 Fayette.
 Hamilton Mary A, r 2 Ryan Bk.
 Hamilton Mary C, dressmkr, 132 E Walnut, b same.
 Hamilton Mary E, dressmkr, 179 N State av, b same.
 Hamilton Mary M (wid Harry C), h 319 W St Clair.
 Hamilton Mary W, elocution teacher, 142 N Illinois, h same.
 Hamilton Matthew, lab, h 175 W 5th.
 Hamilton Minnie (wid George), h 987 N Delaware.
 Hamilton Minta (wid Harry), h 123½ Ft Wayne av.
 Hamilton Newton, lab, b 79 Drake.
 Hamilton Owen, motorman, b 124 W Ray.
 Hamilton Paulina, carpet weaver, 749 Nevada, h same.
 Hamilton Pius, lab, h 21 Roanoke.
 Hamilton Rachel (wid Robert), h 94 Lexington av.
 Hamilton Richard, mach hd, b 14 Maria.
 Hamilton Robert A, city agt, h 188 Dougherty.
 Hamilton Rollin, butcher, r 110 E Wabash.
 Hamilton Roxana, h 117 Minerva.
 Hamilton Sallie A, dressmkr, 564 W Shoemaker (N D), h same.
 Hamilton Samuel, lab, b 515 W Shoemaker (N D).
 Hamilton Samuel A (McDougall & Hamilton), h 39 S Summit.
 Hamilton Samuel A, foreman, h 142 N Illinois.
HAMILTON SANFORD P. Transfer Office, 11 S Alabama, h 486 Central av; Tel 768.
 Hamilton Simeon, driver, b 232 W Chesapeake.
 Hamilton Sophia, b 73 S Capitol av.
 Hamilton Susan (wid James W), b 564 W Shoemaker (N D).
 Hamilton Thomas, painter, b 64 N Beville av.
 Hamilton Thomas D, notions, E Mkt House, h 205 E Ohio.
 Hamilton Thomas J (E J Hamilton & Co), h 73 S Capitol av.
HAMILTON T J & CO (Thomas J and John J Hamilton, Rinehart Weber), Cigar Manufacturers, 43 Kentucky av and 177-179 W Maryland; Tel 1402.
 Hamilton Wm, carp, b Shepherdson House.

CLEMENS VONNEGUT

184, 186 and 192 E. Washington St.

Wire Rope, Machinery,
 Lathes, Drills and Shapers

UNION CO-OPERATIVE LAUNDRY }
 (COMPOSED OF UNION LAUNDRY GIRLS.)
 NOS. 138, 140 AND 142 VIRGINIA AVENUE,
 INDIANAPOLIS, IND.
 TELEPHONE 1269.
 T. E. SOMERVILLE, MANAGER

DRIVEN WELLS

And Second Water Wells and Pumps of all kinds at
CHARLES KRAUSS', 42 S. PENN. ST.,
Telephone 465.

HAM

INDIANAPOLIS DIRECTORY.

HAM 419

Hamilton Wm, lab, h 77 Kentucky av.
Hamilton Wm, stonecutter, h 15 S Senate av.
Hamilton Wm A, lumber, 291 Bates, h 47 Woodlawn av.
Hamilton Wm E, printer Wm B Burford, r 50 S Delaware.
Hamilton Wm F, motorman, b 193 1/2 S Illinois.
Hamilton Wm G, b 368 Talbott av.
Hamilton Wm H, foreman Wm B Burford, h 117 Park av.
Hamilton Wm J, lab, b 235 Hadley av (W I).
Hamilton & Co (Joseph Hamilton), real est, 96 N Delaware.
Hamien Frances H, clk, b 109 Fletcher av.
Hamlet John H, trav agt, h 135 N Delaware.
Hamlin Carlin (Hamlin & Bradleys), propr Capital House, 193 W Washington.
Hamlin Charles A, papermkr, h w s Kenwood av 1 s of 28th.
Hamlin Charles E, mach hd, h 410 Bates.
Hamlin Cyrus H, lab, h 124 Lexington av.
Hamlin Fred, fireman, b 1190 W Washington.
Hamlin Frederick, hostler, b 54 Belmont av (H).
Hamlin Frederick E, Associated Press, The Indpls Sentinel, h w s Kenwood av 1 s of 28th.
Hamlin George, lab, r 199 W Washington.
Hamlin James D, saloon, 312 Blake, h 316 same.
Hamlin Nellie I, buyer New York Store, b 28 Ft Wayne av.
Hamlin Wm H, driver, h 119 W 4th.
Hamlin & Bradley (Carlin Hamlin, Christie A Bradley), proprs Cottage Hotel, 130 S Illinois.
Hamlyn Ambrose U, lab, h 161 1/2 Mass av. Hamm, see also Ham.
Hamm John J, insp City Civil Engineer's office, h 185 Madison av.
Hamm Mary, b 236 1/2 S Meridian.
Hamman Charles A, drayman, h 30 Singleton.
Hammel George, mach hd, b 528 W Armstrong (N D).
Hammel George J, grocer, 110 Mass av, h 214 N Alabama.
Hammel George J jr, clk, b 214 N Alabama.
Hammel John, porter, h 515 W Maryland.
Hammel John C, finisher, b 10 W Morris.
Hammel Peter, engr, h 83 English av.
Hammel Peter, blksmith, 68 W 7th, h 528 W Armstrong (N D).
Hammel Theodore, trav agt Indpls Brewing Co, h 355 N West.
Hammel Wm W, bkpr, h 214 N Alabama.
Hammel Zennia, teacher, h 155 N Illinois.
Hammelman Nancy J (wid Jacob), b s w cor Orange av and Windsor.
Hammer Charles L, grain broker, 68 E Wash-bash, h 123 Fulton.
Hammer Christian, grocer, 251 Yandes, h same.
Hammer Emmett J, printing, 124 E New York, h N Capitol av nr Indiana av.
Hammer Frank E, artist, 29 W Ohio, h 516 Talbott av.
Hammer Herman H, clk, b 251 Yandes.
Hammer Nathan L, phys, 29 W Ohio, h 123 S New Jersey.
HAMMER ROYAL C, Agt Gulf Coast Artificial Ice Co, 30 N Liberty, h same.
Hammer Sabina H (wid Godfrey S), h 30 N Liberty.



Hammerle Gertrude, h 68 Buchanan.
Hammerle Peter G, baker, h 438 Mulberry.
Hammerly Samuel K, clk Fred Barnard, h 1733 N Illinois.
Hammermann Benjamin, peddler, h 153 Maple.
Hammett James P, painter, b 361 English av.
Hammon Antonia (wid George), h 45 Martin.
Hammon Evan T, salesman Pearson's Mu-Hammon Walter P, molder, h 18 N Haugh (H).
Hammon sic House, h 865 Grand av.
Hammond Charles M (Hammond & Pasquier), h 64 Beaty.
Hammond Edward, mach, b Michigan (H).
Hammond Harry L, motorman, r 796 W Washington.
Hammond James, cook, h 230 E Pearl.
Hammond Jesse, lab, b 67 Maple.
Hammond Joseph D C, lumber, h 297 Bellefontaine.
Hammond Martha F, h 177 Park av.
Hammond Nancy (wid Francis J), h 627 N Illinois.
Hammond Rezin R, real est, h 32 Cherry.
Hammond Robert F, grocer, 68 N Delaware, h 137 Madison.
Hammond Rufus J, lab, h w s Good av 5 s of Railroad (I).
Hammond Upton, driver, h 425 N Illinois.
Hammond Upton J (Hammond & Rogers), h 90 E Pratt.
Hammond Wm, janitor Irvington School, h s w cor Good and Eastern avs (I).
Hammond Wm, lab, b 77 Kentucky av.
Hammond & Pasquier (Charles M Hammond, John Pasquier), grocers, 312 Virginia av.
HAMMOND & ROGERS (Upton J Hammond, Edwin St George Rogers), Lawyers, 17-18 Fletcher's Bank Bldg.
Hamonds Henry, lab, h 220 Roanoke.
Hammons John L, painter, h 229 Hoyt av.
Hampton Albert S, engr, h 340 W Vermont.
Hampton Carl, collr C E Meikel, b 480 Virginia av.

THE LONG

Steel & Iron Roofing & Corrugating Co.

Manufacturers and Dealers in

Steel, Iron Roofing, Siding and Ceiling.
Steel Roofing for all kinds of
Buildings a Specialty.

A. E. LONG, Prop'r. TELEPHONE 1448.
180-186 W. Fifth St., INDIANAPOLIS.

INDIANAPOLIS STEEL ROOFING AND CORRUGATING WORKS,
23 and 25 East South Street,
S. D. NOEL, Proprietor.

ELECTRICIANS

DON'T FORGET US. ALL WORK GUARANTEED
C. W. MEIKEL,
Tel. 466. 96-98 E. New York C.

Consolidated Coal & Lime Co. || Findlay Press Brick.

13 VIRGINIA AVE. TEL. 273

420 HAM INDIANAPOLIS DIRECTORY. HAN

ESTABLISHED 1876. TELEPHONE 168.

CHESTER BRADFORD,
SOLICITOR OF PATENTS,
AND COUNSEL IN PATENT CAUSES.

(See adv. page 6.)

Office:—Rooms 14 and 16 Hubbard Block, S.W.
Cor. Washington and Meridian Streets,
INDIANAPOLIS, INDIANA.

Hampton David B, car rep, b 44 N Station (B).
Hampton Frederick, wks Bellis Cycle Co.
Hampton George, lab, r 68 N Missouri.
Hampton James, porter, h 13 Ellsworth.
Hampton Jehiel B, carriage body mfr, 112 S East, h same.
Hampton John E, printer, h 277 E Merrill.
Hampton Mary (wid Henry), h 236 E Wash-bash.
Hampton Phineas, bell boy, r 13 Ellsworth.
Hampton George, lab, r 68 N Missouri, h 480 Virginia av.
Hamrick Frank, clk, h 243 Douglass.
Hamrick Jesse D, lawyer, 35½ E Wash-ington, h 1564 N Meridian.
Hamrick Perlenia (wid John T), b 1564 N Meridian.
Hanable Charles A, phys, 26 Kentucky av, h 552 Park av.
Hanahan Edward P, sewer contr, 43 Elm, b same.
Hanahan James C, engr, h 30 Tacoma av.
Hancel Henry S, real est, 86 E Market, h 175 N New Jersey.
Hancock Charles E, wines, 82 Monument pl, h 298 E St Clair.
Hancock Creed H, lab, h w s Perkins pike 2 s of Big Four Ry.
Hancock Ellen (wid Benjamin F), h 506 N Delaware.
Hancock Frank, b 506 N Delaware.
Hancock George W, merchant police, h 22 Hall pl.
Hancock James, h s e cor Mass av and Rural.
Hancock Jessie L, teacher Public School No 2, b 466 Broadway.
Hancock John E, motormen, b 334 Colum-bia av.
Hancock John W, lab, h s s Prospect 3 e of Belt R R.
Hancock Mary A, prin Public School No 38, h 466 Broadway.
Hancock Mary J, h 344 Columbia av.
Hancock Owen, lab, h 26 Abbott.
Hancock Richard B, sawyer, h 310 Cornell av.
Hancock Robert, lab, h 23½ Athon.

Hancock Will R, mngr Security Mortgage Loan Co, h 518 Bellefontaine.
Hancock Wm, h 466 Broadway.
Hancock Wm, lab, h 23 Athon.
Hancock Wm, lab, h rear 336 E Wabash.
Hand Adolph C, bricklayer, b 270 Chestnut.
Hand Alice C (wid Wm), h 21 S Belmont av (W D).
Hand Casper, engr Union Co-operative Laundry, h 149 Huron.
Hand Charles C, barber, b 54½ W 7th.
Hand Charlotte (wid Wm), b 121 Woodlawn av.
Hand Harry E, clk Am Ex Co, h 59 Laurel.
Hand Harvey S, hatter, b 347 Coburn.
Hand Henry E, porter, h 89 Hoyt av.
Hand James B, mach hd, h 316 E Georgia.
Hand Levi S, lab, h 121 Woodlawn av.
Hand Ophelia, printer, b 347 Coburn.
Hand Samuel, paperhanger, h 347 Coburn.
Hand Wm, b 347 Coburn.
Handberger John, pressman, h 488 Union.
Handel Frederick, lab, b 28 Belmont av (H).
Handell Frank, printer Brown-Ketcham Iron Works.
Handey Albert, clk Am Ex Co, h 231 E South.
Handley Andrew, lab, b 117 Minerva.
Handley Annie, laundress, h rear 328 N Noble.
Handley Otis, lab, b rear 328 N Noble.
Handley Wm M, driver, h 123 Locke.
Handlin Daniel J, cond'r, h 271 Fletcher av.
Handlon Catherine, dry goods, 376 Blake, h same.
Handlon Richard, carp, h 376 Blake.
Handrich Albert, lab, h w s Rural 6 n of Brookside av.
Handy Augustus C, attendant Insane Hos-pital.
Handy Francis, newspaper correspondent, r 11 S Senate av.
Handy George, engr, h 145 Winchester av.
Handy Harvey, watchman, h 35 Gatling.
Handy Wm B, horseshoer, b 25 Gatling.
Handy Wm J, State agt Michigan Mutual Life Ins Co, 24 Lombard Bldg, h 54 The Chalfant.
Handy Wm T, cond'r, h 41 Tacoma av.
Haneman Frederick W, clk, b 705 Mass av.
Haneman John F, grocer, 184 Hillside av, h 705 Mass av.
Hanes — see also Haines and Haynes.
Hanes Cyrus M, clk, h 114 Trowbridge (W).
Hanes George T, ins agt, 45 Lorraine Bldg, b 67 N Illinois.
Hanes Zacheus, hostler, h 461 Charles.
Haney Charles A, lab, b 524 W Francis (N D).
Haney Mary, clk, b 235 Mass av.
Haney Mary A (wid John), h 235 Mass av.
Haney Scott, livery and feed, n w cor Court and Missouri, h 753 S East.
Haney Thomas P, mech engr, b 10 Union.
Hanf Henry, lab, h 546 S New Jersey.
Hanf Henry F, uphtr, h 62 Dougherty.
Hanf Valentine, bartender, h rear 176 N Pine.
Hanford Charles L, trav agt Kipp Bros Co, h 71 W 3d.
Hanger Albert, plastr, b 25 Decatur.
Hanger James A, attendant, h 25 Decatur.
Hanifan John M, lab, b 17 Chadwick.
Hankins Alfred L, brakeman, h 272 English av.
Hankins Bettle, h rear 738 N West.
Hankins Calvin, lab, b 33 Malott av.
Hankins Charles L, driver, h 185 Dearborn.

Julius C. Walk & Son.
Jewelers
Indianapolis.

12 EAST WASHINGTON ST.

ROOFING MATERIAL

C. ZIMMERMAN & SONS,
SLATE AND GRAVEL ROOFERS,
19 SOUTH EAST STREET.

MANUFACTURERS OF BUGGIES, DELIVERY WAGONS, CARRIAGES, AND SPRING TRUCKS OF ALL KINDS. S. E. Corner Market and Davidson Sts

SCHWEIKLE & PRANGE

Hankins Edward E, lab, h 175 King av (H).
 Hankins Elizabeth, h rear 738 N West.
 Hankins Frank, mason, h 164 Keystone av.
 Hankins Ira, coachman, h 33 Malott av.
 Hankins Jessie, cook, h 321 E Court.
 Hankins John B, h 438 S East.
 Hankins John W, lab, h 94 S Noble.
 Hankins Keelin, lab, b 33 Malott av.
 Hankins Lorenzo D, instructor Indpls Business University, When Bldg, h 19 Dunlop.
 Hankins Mary A (wid Pryor), h 33 Malott av.

Hankins Thomas J, plastr, h 38 Centennial (H).

Hanley, see also Henley.
 Hanley Cornelius, foreman, b 420 N Pine.
 Hanley Edward, lab, h 35 Blake.
 Hanley Edward, lab, b 68 Maple.
 Hanley John, bricklayer, b 67 Peru av.
 Hanley John, lab, h 9 Warren.
 Hanley John G, bartender, h 414 Indiana av.
 Hanley Lillian, h 361½ Virginia av.
 Hanley Martha, laundress, h 750 Brooker's av.

Hanley Michael, checkman, h 297 S East.
 Hanley Michael J, engr, b 184 Keystone av.
 Hanley Wm, lab, h 199 S Pine.
 Hanley Wm M porter, h 123 Locke.
 Hanlon Francis, mach, b 103 Columbia av.
 Hanlon John, painter, r 13½ S Alabama.
 Hanlon Lawrence, policeman, h 15 Sharpe.
 Hanlon Malachi M, clk, r 180 W Vermont.
 Hanlon Patrick, lab, h 47 Blake.
 Hann see also Hahn.

Hann Andrew M, carp, h n e cor Jackson and Clyde.

Hann Frank C, barber, h 344 Columbia av.
 Hann Harry E, tinner, b 344 Columbia av.
 Hann John B, loans, 77 E Market, h 649 College av.

Hann Oscar, clk, r 124 E Ohio.
 Hann Otis C, real est, 59 Baldwin Bk, h w s Cornell av 6 s of 20th.

Hanna Albert C, produce, b 290 S East.
 Hanna Anna R (wid John), glassware, 213 Howard (W) D, h same.

Hanna Cecilia (wid Madison), b 483 N Illinois.

Hanna Charles T, student, b 249 Hamilton av.

Hanna Edwin S, foreman, b 235 S East.
 Hanna Eldron B, engr, h 24 S Gale (E).
 Hanna Eleanor, teacher, b 453 N Illinois.

Hanna Garrett P, h 290 S East.
 Hanna George L, clk Indiana National Bank, 913 N New Jersey.

Hanna Gertrude, stenog and notary public, 18½ N Penn, b 432 N Penn.

Hanna Hiram C, soldier U S Arsenal.
HANNA HOTEL, J Wm Dobbins Propr, 63 N Alabama.

Hanna Hugh H, pres Atlas Engine Works, h 786 N Penn.
 Hanna Isabella A (wid Samuel), h 149 Fulton.

Hanna John A (Judson & Hanna), b 41 Elm.
 Hanna Laura E, teacher, b 913 N New Jersey.

Hanna Lillie M, stenog Rockwood Mnfng Co, h 290 S East.
 Hanna Samuel C, bkkpr Albert Gall, h 913 N New Jersey.

Hanna Theodore P, lab, b 290 S East.

HANNA THOMAS, Lawyer, Rooms 5 and 6, 18½ N Penn; Tel 1586; h 432 same.

Henry H. Fay,

40½ E. WASHINGTON ST.,

AGENT FOR

Insurance Co. of North America, Pennsylvania Fire Ins. Co.

Hanna Walter P, mailing clk P O, h e s Alabama 2 n of 17th.

Hannafinn Catharine (wid John), h 185 Jefferson av.

Hannafinn Timothy B, switchman, h 282 S Capitol av.

Hannah Archibald A, b s w cor Washington and National avs (D).

Hannah Joseph T, h e end of Vine.

Hannah Laura, dressmkr, rear 51 Vine, h same.

Hannah Mary E (wid Archibald A), b s w cor Washington and National avs (D).

Hannan Edward J, lab, h 97 High.

Hannan James J, drayman, h 97 High.

Hannan John B, clk C C C & St L Ry, h 1129 E Michigan.

Hannan Patrick, lab, b 272 W Maryland.

Hannegan John, printer, r 296 N Alabama.

Hannemann Albert, sawdust, h 329 N Alabama.

Hannemann Sarah, dressmkr, 329 N Alabama, h same.

Hanney Michael E, mach hd, h 22 Wyoming.

Hanney Wm J, lab, h 128 Meek.

Hanning Charles, cigarmkr, b 260 W Washington.

Hanning, see Henninger.

Hannon Dennis, treas Empire Theater, b Enterprise Hotel.

Hannon John H, lab, b 265 E Market.

Hannon Nancy M, grocer, 632 N West, h 615 same.

Hanovan Martin, plumber, r 157 E Ohio.

Hanrahan Anna (wid Frank), h 431 S Missouri.

Hanrahan Catherine, matron City Dispensary, r 35 Wyandot Bk.

Hanrahan Cornelia (wid John), h 280 Spring.

Hanrahan Edward A, clk, b George's Hotel.

Hanrahan Ella G (K & E G Hanrahan), b 290 W South.

Hanrahan Frank, engr The Bates.

Hanrahan Frank, lab, b 431 S Missouri.

Hanrahan John, mach, b 13 Henry.

Hanrahan John H, engr, h 315 S Penn.

Hanrahan Katherine (K & E G Hanrahan), b 269 W South.

GUIDO R. PRESSLER,

FRESCO PAINTER

Churches, Theaters, Public Buildings, Etc.,
 A Specialty.

Residence, No. 325 North Liberty Street

INDIANAPOLIS, IND.

GLOBE ACCIDENT INSURANCE CO.
 Call or Address W. A. WALKER, Secretary, Rooms 15, 16 and 17 Etna Building.

It furnishes INSURANCE at the LOWEST possible COBT consistent with safety.
 The Globe desires good Agents where it is not already represented.
CAN ALWAYS MAKE ROOM FOR THE BEST.



Hanrahan K & E G (Katherine and Ella G), dressmkr, 53½ W Washington.
 Hanrahan Lawrence, lab, h 60 Pendleton (B).
 Hanrahan Michael J, molder, h 13 Henry.
 Hanrahan Thomas P, molder, h 277 W Maryland.
 Hans John N, carp, h rear 228 E Merrill.
 Hansbery George, lab, b 558 W North.
 Hansbery Meriman, lab, h 558 W North.
 Hanselmann Elizabeth (wid Jacob), b 425 S State av.
 Hanselmann Joseph J, blksmith, b 425 S State av.
 Hanselmann Otto F, blksmith, b 425 S State av.
 Hansen, see also Hanson and Henson.
 Hansen Andrew, clk Daniel Stewart, b 37 Nebraska.
 Hansen Andrew C, mach opr The Indianapolis Journal, h 80 Willow.
 Hansen Charles, b 80 Willow.
 Hansen Christian, lab, h n s Owen 2 e of railroad (N I).
 Hansen Christian, molder, h 230 Michigan (H).
 Hansen Christian H, painter, b 441 S East.
 Hansen Erasmus, tmstr, h 104 High.
 Hansen Hannel, patternmkr, h 66 Barth av.
 Hansen Hans, lab, h n s Orient 1 e of railroad (N I).
 Hansen Hans, lab, r 31 S Haugh (H).
 Hansen Hans C, clk A Kiefer Drug Co, h 24 Sanders.
 Hansen Hans P, lab, b 28 Sanders.
 Hansen Hemming W, patternmkr, h 66 Barth av.
 Hansen Henry, coachman 362 N Meridian.
 Hansen Jacob, grocer, 150 Spann av, h same.
 Hansen James P, fireman, h 43 Gatling.
 Hansen John, molder, h 15 Cleveland (H).
 Hansen Louis A Rev, clergyman, b 175 Central av.
 Hansen Mads, shoes, h 42 Davis.
 Hansen Martin A, driver, h 37 Nebraska.
 Hansen Morris T J, student, b 150 Spann av.
 Hansen Ole, lab, h 54 Wallack.

SCHMITT & GUNN,

Plumbers, Gas and Natural Gas Fitters

23 South Alabama St.

Natural Gas Supplies. Special facilities for doing superior work. Wrought Iron and Lead Pipe, Sinks, Hose and Reels, Street Sprinklers, etc.

A Trial Solicited. Satisfaction Guaranteed.

Hansen Peter, grocer, 258 E McCarty, h 44 S East.
 Hansen Peter, lab, h 465 Union.
 Hansen Peter, molder, h 230 Michigan (H).
 Hansen Peter C, molder, h 66 Tremont av (H).
 Hansen Soren, drayman, h 47 Beaty.
 Hansen Soren, grocer, 768 S East, h same.
 Hansen Thomas, tmstr, b 37 Nebraska.
 Hansen Wm, patternmkr, h 66 Barth av.
 Hansen Wm J P, pressman, b 37 Nebraska.
 Henshaw, see also Henshaw.
 Henshaw Elizabeth (wid John), h 232 W Chesapeake.
 Henshaw Lee, restaurant, 86 W Washington, h 56 N Senate av.
 Hensing Charles F Rev, h 736 E Ohio.
 Hensing Christian Jr, lab, b 774 S East.
 Hensing Christian, mason, h 118 Pleasant.
 Hensing Christian, treas merchant police, h 174 Shelby.
 Hensing Christian W, drayman, h 774 S East.
 Hensing Frederick J, cabtmkr, h 78 Harmon.
 Hensing Henry F, farmer, h n s Walker av 1 e of State av.
 Hensing Wm, uphtr, b 78 Harmon.
 Hansmann Wm, lab, h 108 Torbet.
 Hansmann Wm F, printer, h 108 Torbet.
 Hansom Mary, seamstress, h 313 Cedar.
 Hanson, see also Hansen and Henson.
 Hanson Albert, electrician, b 770 E Market.
 Hanson Alice M, stenog I & V Ry, h 136 E Pratt.
 Hanson Alpha B, clk E C Atkins & Co, b 33 W St Joseph.
 Hanson Anna C (wid Nicholas), h rear 209 N Pine.
 Hanson Carrie (wid Frederick), b 99 N Arsenal av.
 Hanson Charles F, musician, b 222 N Illinois.
 Hanson Charles W, painter, h 33 W St Joseph.
 Hanson Christian, clk, h 24 Sanders.
 Hanson Emma, cashr, h 42 Davis.
 Hanson Frank W, motorman, h 441 Ash.
 Hanson Frederick W, bkpr G W Stout, b 455 N Illinois.
 Hanson John, clk, b 24 Sanders.
 Hanson John, molder, h 1071 W Michigan.
 Hanson Josephine, seamstress, b 168½ E Washington.
 Hanson Julius A, vice-pres and treas Indiana Paving Brick Co, h 600 N Delaware.
 Hanson Lars P, cabtmkr, h 116 Wright.
 Hanson Laurence, lab, b 116 Wright.
 Hanson Mary, confr, 253 W Washington, h same.
 Hanson Matthew, shoes, 440 S Meridian, h 42 Davis.
 Hanson Susan A, h 168½ E Washington.
 Hanson Walter F, porter, h 506 E 11th.
 Hanson Walter I, helper, b 33 W St Joseph.
 Hanson Walter S, b 33 W St Joseph.
 Hanson Wm, engr, a 139 English av.
 Hanson Wm M F, painter, h rear 209 N Pine.
 Hanstein Hannah (wid Christian), b 116 Minerva.
 Hawthorn Nancy H (wid Wm), h 93 Brookside av.
 Hanvey Albert, clk Am Ex Co, b 231 E South.
 Hanvey Alexander, shoemkr, 12 Ft Wayne av, h 231 E South.
 Hanvey George, clk R M S, h 580 Broadway.

JOHN GUEDELHOEFER, }

151-175 W. Georgia St. and 102-120 Kentucky Ave. Tel. 287.

MANUFACTURER OF

Fine Delivery Wagons.

GRAY IRON CASTINGS TO ORDER, 70 MECK STREET. PEERLESS FOUNDRY COMPANY

Hanway Amos Rev, h 331 S New Jersey.
Hanway, Bookwalter & Co (Samuel Hanway), Charles A. Bookwalter, Frank J Noll, proprs Gem Garment Co, 17-23 W Pearl.
Hanway Samuel (Hanway, Bookwalter & Co), h w s Central av 1 n of 26th.
Hanway Thomas, brick contr, e s Senate av 1 s of 28th, h same.
Happersberger Frank, watchmkr Julius C Walk & Son, h 106 Huron.
Harbick Michael, lab, h Michigan (H).
Harbick Stephen, lab, h 120 Sheffield av (H).
Harbison Alexander, mngr Indpls Bill Post-ing Co, h 77 Ash.
Harbison Joseph E, foreman Natl Malleable Castings Co, h 69 King av (H).
Hardacre Edgar E, carp, b 9 Cornell av.
Hardacre John, carp, 9 Cornell av, h same.
Hardacre Napoleon B, latber, h 324 Yandes.
Hardacre Wm B, carp, b 9 Cornell av.
Hardaway Martha, h 208 Middle.
Hardee John A, trav agt, h 75 Highland pl.
Hardee Wm A, carp, h 21 Cleveland (H).
Hardegen Emil C, mach, h 32 Camp.
Hardegen Otto, burr dresser, h 588 Morris (W I).
Harden, see also Hardin.
Harden Augustus, lab, h 118 Ash.
Harden Elizabeth (wid Peyton), h 237 W Vermont.
Harden John I, cashr Tyre N Harden, h 501 N Alabama.
Harden Richard, barber, 270 W Washington, h 110 Rhode Island.
Harden Samuel A, painter, h 133 Virginia av.
Harden Thomas, lab, b 118 Ash.
Harden Thompson, lab, h 123 Clinton.
Harden Tyre N, ins agt, 27 Talbot Bldg, h 347 N Alabama.
Harden Wm E, stenog Tyre N Harden, h 232 S Alabama.
Harder August, porter, h 325 E New York.
HARDER JOSEPH C, Collection Agt, 98 E Market, h 41 Bismarck.
Hardern Andrew, steelwkr, h 650 W Wash-ington.
Hardesty E Jackson, engr, h 1359 N Illinois.
Hardesty George W, condr, h 138 Fletcher av.
Hardesty George W, trav agt, h 368 N Senate av.
Hardesty Phoebe A (wid Wm T), b 368 N Senate av.
Hardesty Wm E, painter, b 137 E South.
Hardey Abraham, lab, h 587 Virginia av.
Hardey Jerome F (Hardey & Gausepohl), b 164 S Noble.
Hardey & Gausepohl (Jerome F Hardey, George H Gausepohl), grocers, 150 Madison av.
Hardie Wm, bkkpr John S Spann & Co, h 790 E Washington.
Hardiman Catherine (wid Malachi), h 34 Warman av (H).
Hardin, see also Harden.
Hardin Albert G, adv clk The Indpls Jour-nal, h 140 Cornell av.
Hardin Benjamin, lab, h e s Tremont av 1 s of Clarke (H).
Hardin Cornelius, lab, h s s Colgrove 1 e of State av.
Hardin David, lab, h 7 Willard.
Hardin Edward W, ins agt, h 232 S Ala-bama.
Hardin Ethel, bkkpr, b 340 Central av.

HORACE M. HADLEY

INSURANCE COMPANIES REPRESENTED:

**NORWICH, UNION and
FRANKLIN of Philadelphia.**

85 EAST MARKET STREET.
TELEPHONE 1540.

Hardin Ezra A, proof reader The Indpls Journal, b 149 Cornell av.
Hardin John G, express, h 104 Laurel.
Hardin Lee A, carp, b 589 W Armstrong (N I).
Hardin Levi D, lab, b Germania House.
Hardin Morton G, express, r 552 Virginia av.
Hardin Rebecca (wid Stephen N), b 104 Laurel.
Hardin Richard E, carp, h 593 W Armstrong (N I).
Hardin Samuel, painter, b 589 W Armstrong (N I).
Hardin Wm C, lab, h n w cor 29th and Cornell av.
Hardin Wm D, clk, b 77½ S Illinois.
Harding Albert, lab, b 206 S Meridian.
Harding Altus M, shirt mnfr, 98½ Mass av, h 181 N Alabama.
Harding A, foreman Vandalia yards, h Mor-ris w of Eagle creek (W I).
Harding Bates W, clk, b 75 W Ohio.
Harding Benjamin, lab, h Tremont av (H).
Harding Carrie, h 174 Belmont av (H).
Harding Charles W, druggist, 658 N West, h same.
Harding Edwin S, printer The Indpls News, h e s Chester av 2 n of Washington.
Harding Frank, hostler, r 130 E St Clair.
Harding Frederick, artist, 45 Bradshaw, b same.
Harding George W, collarmkr, h 45 Brad-shaw.
Harding George W, lab, h 248 Martindale av.
Harding Henry L, Commissioner Marion County, 43 Court House, h Haughville.
Harding Jacob O, proof reader The Indpls Journal, h 83 N Capitol av.
Harding John, mach, b 709 E Market.
Harding John A, lab, h 111 W Sutherland (B).
Harding John F, mach opr The indpls Jour-nal, b 50 Cherry.
Harding John I, lab, b 248 Martindale av.
Harding John L, shoemkr, 139 Oliver av (W I), h same.
Harding John V, ins agt, h 18 Brett.
Harding Joseph H, condr, h 742 E Ohio.
Harding Julia C (wid George C), h 50 Cherry.

G. ANESHAENSEL & CO.,

The Leading Plumbers,

Have your Plumbing remodeled and modern-ized by us. We take the lead in that class of work.

Marion Block, Cor. Meridian and Ohio Sts.

Telephone 1769.
197 S. Illinois St.

THE HOME LAUNDRY

WORK CALLED FOR
AND
DELIVERED.

GEO. W. PANGBORN

94 E. MARKET STREET.

Employers' Liability, General Liability, Steam and Steam Boiler Insurance and Fidelity Bonds.

TELEPHONE 140.

302 and 304 East Washington St. Telephone 1854.
DELIVERY WAGONS
REPAIRING, REPAINTING and CARRIAGE TRIMMING.
Manufacturer of all kinds of

424 HAR INDIANAPOLIS DIRECTORY. HAR

W. McWORKMAN,

Manufacturer of

ARCHITECTURAL SHEET METAL WORK,

Cornices, Skylights, Roofing, Metal Ceilings and Fire-Proof Shutters.

930 W. Washington St., INDIANAPOLIS, IND.

TELEPHONE 1116.

- Harding Maud M C V, stenog, b 45 Bradshaw.
- Harding May, r 460 E North.
- Harding Michael, waiter, r 102 N Capitol av.
- Harding Richard, barber, h 110 Rhode Island.
- Harding Robert N, h 174 Belmont av (H).
- Harding Robert N jr, lab, b 174 Belmont av (H).
- Harding Thomas, canvasser, h s e cor Vermont and West.
- Harding Wm, lab, h 1044 W Vermont.
- Harding Wm, waiter, b 104 S Illinois.
- Harding Wm F, teacher, b 50 Cherry.
- Harding Wm F, printer, b 50 Cherry.
- Harding Wm N (Harding & Hovey), h 324 N Meridian.
- HARDING & HOVEY (Wm N Harding, Alfred R Hovey), Lawyers, 51 Lombard Bldg; Tel 457.**
- Hardis Calvin, janitor, h 125 Darnell.
- Hardman John S, mach hd, h 412 S Delaware.
- Hardrick Shepherd, watchman, h s s Prospect 1 e of Belt R R.
- Hardwick Alexander, carp, h 125 N Senate av.
- Hardwick George W, gardener, h e s Maywood rd 1 s of Washington (M J).
- Hardwick George W, honey, E Mkt House, h 228 E Market.
- Hardy Addie L (wid Wm), stenog, b 324 N Delaware.
- Hardy Alexander, whitewasher, h 57 St Peter.
- Hardy Alexander jr, lab, b 57 St Peter.
- Hardy Alfred J, driver, h 26 Blackford.
- Hardy Bailey B, lab, h 468 W Chicago (N D).
- Hardy Charles, lab, b 6 Lafayette.
- Hardy Edward S, tel opr, b 93 S Reinsner (W D).
- Hardy Elizabeth (wid Robert), b 175 Pleasant.
- Hardy Ernest E, clk R W Furnas, b 292 Clifford av.
- Hardy George W, mach, b 320 E New York.
- Hardy Henry, lab, b 274 Alvord.

TUTTLE & SEGUIN,

28 E. Market Street.

Fire Insurance,
Real Estate, Loan
and Rental Agents.

TELEPHONE 1168.

- Hardy Irving, driver, b 250 Hamilton av.
- Hardy James B, salesman Eastman, Schlichter & Lee, h 30 W St Joseph.
- Hardy James D, carp, b 38 Sullivan.
- Hardy James E, checkman Frank Bird Transfer Co, h 468 Chicago (N I).
- Hardy John, ins agr, b 268 W 5th.
- Hardy Joseph, driver, h 26 Blackford.
- Hardy Kenneth E, clk, b 744 E 8th.
- Hardy Lucinda (wid Joseph), b 177 S William (W D).
- Hardy Martha E (wid Charles), h 107 N New Jersey.
- Hardy Nathaniel, flagman, h 93 S Reinsner (W D).
- Hardy Niles, grocer, 236 Howard (W D), h same.
- Hardy Ole D, photog, r 240 1/2 E Washington.
- Hardy Samuel E, grocer, 891 Mass av, h same.
- Hardy Solomon G, tel opr, b 93 S Reinsner (W D).
- Hardy Wm, lab, h 250 Hamilton av.
- Hardy Wm jr, lab, b 250 Hamilton av.
- Hardy Wm F, clk Model Clothing Co, h 33 Sullivan.
- Hardy Wm F, mach, h 93 S Reinsner (W D).
- Hare Adam N, electrician, b 503 S West.
- Hare Albert W, mach, h 42 Catharine.
- Hare Amos G, electrician, b 503 S West.
- Hare Calvin L, pastor College av Baptist Church, h 421 Park av.
- Hare Charles, lab, h 224 E Michigan.
- Hare Clinton L, chief dep clerk Marion County, h 785 N Meridian.
- Hare George, lab, b 3 Coble.
- Hare Henry F, brakeman, h 3 Coble.
- Hare Marcus L, live stock, h 500 N Penn.
- Hare Mary A (wid Michael), h 503 S West.
- Hare Sarah, h 52 S California.
- Hare Serena T, h 70 Christian av.
- Harges Paul C, b 1 Madison av.
- Hargrave Romeo, brakeman, h 61 N Tacoma av.
- Hargrave Wm B, driver, h 435 Superior.
- Hargreaves Clarissa V, milliner, b 1285 N Meridian.
- Hargreaves John A, foreman The H Lieber Co, h 393 Central av.
- Hargrove Meda, boarding, 123 Forest av.
- Harity Patrick, umbrella mnfr, 43 Virginia h 279 W Vermont.
- Harkenstein John, mach, b 237 E Morris.
- Harker Emeline, h 432 S Olive.
- Harker Samuel A, student, h n s Univerally av 2 w of Grand av (D).
- Harkins George, lab, b 554 Union.
- Harkness John, h 1066 N Illinois.
- Harlan Alfred, h 171 E Court.
- Harlan Charles, actor, b 89 Lord.
- Harlan Frances (wid George), h 65 1/2 Beaty.
- Harlan George, clk, h 65 1/2 Beaty.
- Harlan Henry, driver, h 83 Lockerbie.
- Harlan Hester, h 14 Lafayette.
- Harlan Hiempsal L, medicine mnfr, 61 Woodruff av, h same.
- HARLAN ISAAC N, Recording Agent Agricultural Insurance Co of Watertown, N Y. Concordia Insurance Co of Milwaukee, Wis, and Franklin Insurance Co of Evansville, Ind, 36 N Delaware, h 19 Vine.**
- Harlan Jacob N, molder, h 131 King av (H).
- Harlan James A, foreman, h 30 Wyoming.
- Harlan John C (McIlwain & Harlan), h 196 Fletcher av.

OTTO NATURAL GAS ENGINES Builders' Exchange
S. W. Cor. Ohio and Penn.
TELEPHONE 535.

Harlan John C, lab, b 1474 Schurmann av (N D).
 Harlan John H, trav agt, h 2 Chatham pl.
 Harlan Joseph, lab, b 311 W Pratt.
HARLAN LEVI P, Lawyer, 62½ E Washington; h National pike 5 miles e of city limits; Tel 1491.
 Harlan Marion H, boarding, 145 E Washington.
 Harlan Nannie, dressmkr, 112 Ft Wayne av, h same.
 Harlan Samuel A, trav agt Krag-Reynolds Co, h 1750 N Penn.
 Harlan Susan (wid George W), h 136 N Capitol av.
 Harlan Wilber K, student, b 315 Mass av.
 Harlan Wm B, salesman, h 196 Fletcher av.
 Harley James R, carp, h 32 Holmes av (H).
 Harlow Alfred, lab b 1251 Schurmann av (N D).
 Harman, see also Harmon, Herman and Herrmann.
 Harman Amos W, clk Charles Mayer & Co, h 1111 N Meridian.
 Harman Entha M, bkkpr, h 1325 N Alabama.
 Harman Hale, carp, h 94 Sheffield av (H).
 Harman Martha (wid Samuel), dressmkr, e s Alabama 3 n of 17th, h same.
 Harman May, bkkpr The Indpls Sentinel, b e s Alabama 1 n of 17th.
 Harman Kate, h 529½ N Illinois.
 Harmenting Charles A, lab, h 28 S Spruce.
 Harmenting Charles H, mach, h 89 Harmon.
 Harmenting Christian H, h 524 E Ohio.
 Harmenting Edward A, foreman, h 204 W Vermont.
 Harmenting Edward H, driver Huntington Seed House, h Hoefgen's la.
 Harmenting Frank, boilermkr, b Churchman pike s of Belt R R.
 Harmenting George N, coachman, b 582 E Washington.
 Harmenting Henry, condr, h 398½ College av.
 Harmenting Henry F, farmer, h n s St Marie av 1 n of Walker av.
 Harmenting Wm H, dairy, w s Auburn av 2 s of Belt R R, h same.
 Harmeson Wm J, turner, b 175 S Senate av.
 Harmeson Wm W, turner, h 175 S Senate av.
 Harmeyer Louis A, mngr Emerson Shoe Store, h 309 E New York.
 Harmon, see also Harman, Herman and Herrmann.
 Harmon Abner, lab, b 117 Germania av (H).
 Harmon Albert, clk, b 117 Germania av (H).
 Harmon Andrew, produce, E Mkt House, h e s Mooresville rd 5 miles s w of city limits.
 Harmon Charles C, lab, h 768 E 10th.
 Harmon George H, bartender, b 14 E Sutherland (E).
 Harmon Howard, finisher, b 178 Columbia av.
 Harmon Jacob, brewer, h 77 Agnes.
 Harmon John H, express, h 178 Columbia av.
 Harmon Laura, nurse City Hospital.
 Harmon Luella (wid Wm H), h 258 W Pearl.
HARMON MATTHEW H, Propr Haughville Mineral Well and Bath House, w s Holmes av 1 s of Michigan (H), h 24 Holmes av (H). (See adv in classified Baths.)
 Harmon Minnie, seamstress, r 29½ W Ohio.
 Harmon Rufus, lab, h 156 Meek.

WE CLAIM SKILL AND CARE IN THE

Management of Estates

THOS. C. DAY & CO.,

Rooms 325 to 330 Lemcke Bldg.

Harmon Thomas J, produce, E Mkt House, h Maywood, Ind.
 Harmon Wesley, lab, h 50 Elizabeth.
 Harmon Willard (Gordon & Harmon), h 1195 N Illinois.
 Harmon Wm, clk, b e s Mooresville rd 5 miles s w of city limits.
 Harmon Wm R, lab, h 145 Harmon.
 Harmon Willis, condr, b 1129 N Illinois.
 Harms August C (Harms & Springsteen), h 47 College av.
 Harms Edward H, lab, b 44 Jones.
 Harms Guis, printer, b 174 W New York.
 Harms Henry, lab, h 44 Jones.
 Harms Herman, cigar mnfr, 70 N East, b same.
 Harms Martha (wid Theodore F) h 77 W Walnut.
 Harms Otto W, cigarmkr, b 47 College av.
 Harms Sophie E (wid August), b 375 E 9th.
 Harms Theodore F (estate of), Martha Harms mngr, cigar mnfr, 77 W Walnut.
 Harms & Springsteen (August C Harms, Henry R Springsteen), cigar mnfrs, 38 Hubbard Bk.
 Harmuth Catherine (wid August), nurse 529½ N Illinois, h same.
 Harness Edward M, clk Peter F Bryce, h 13 E South.
 Harness George, clk, b 145 Cottage av.
 Harness George L, clk Van Camp H and I Co, h 91 Chadwick.
 Harness Laura B, teacher, b 145 Cottage av.
 Harness Wm, trav agt, b 287 E Georgia.
 Harness Wm W, supt, h 167 Douglass.
 Harney Amos, lab, b 44 Athon.
 Harney Reuben, lab, h 41 Smith.
 Harold, see also Harrold.
 Harold Cyrus N, phys, 430 College av, h same.
 Harold David H, phys, 776 N Senate av, h 780 same.
 Harold Marlon M, painter, h 405 W 2d.
 Harold Milton L, hostler, h 99 Greencastle av.
 Harold Norris E, student, r 95 Mass av.
 Harper A Frank, sawyer, h 667 Madison av.
 Harper Andrew R, cigarmkr, b 67 Minerva.

SHELLHOUSE & CO.,

LIME, CEMENT,
 SEWER PIPE,
 FIRE BRICK,

271-275 East Washington Street.

BICYCLES
 \$5 DOWN.
 MONTHLY.
 Best Wheels.
 Best Terms.
WHEELMEN'S CO.
 31 W. OHIO ST.
 LONG DISTANCE TEL. 1855.

**PERRY'S MAGIC
RHEUMATISM CURE
AT ALL DRUGGISTS.**

Is not an experiment but an assured success. It cures others, it will cure you. Articular, Muscular or Inflammatory.

IT CURES EVERY KIND OF RHEUMATISM.

426

HAR

INDIANAPOLIS DIRECTORY.

HAR

**Store Counters, Shelving, Office
Railings, Desks, Etc.**

E. H. ELDRIDGE & CO.,

166-174 S. New Jersey St.

Telephone 581.

Harper Charles S, porter, h 81 Camp.
Harper Ellis J, trav agt, h 73 E St Clair.
Harper Emsley, h 319 E Michigan.
Harper Enos L, carp, a 1 Race.
Harper Enos L Jr, lab, b 1 Race.
Harper Francis A, h 25 E St Joseph.
Harper Frank C, shoemkr, 53 N Illinois, h 445 N New Jersey.
Harper George, lab, b 1 Race.
Harper George C, mach, b 667 Madison av.
Harper George M, student, r Senate Hotel.
Harper Henry, lab, h 136 Columbia al.
Harper Henry L, barber, b 67 Minerva.
Harper James, painter, b 145 E Washington.
Harper James A, huckster, h 663 Madison av.
Harper James W, lawyer, 212 Indiana Trust Bldg, h 824 N Delaware.
Harper Jefferson, clk George's Hotel.
Harper Jimima (wid James), b 123 W 4th.
Harper John, condr, r 49 1/2 S Illinois.
Harper John W, cigarmkr, b 67 Minerva.
Harper Joseph P, clk, b 268 1/2 W Washington.
Harper Joseph T, clk The Bowen-Merrill Co, h 21 Hall pl.
Harper Joseph T, shoemkr, h 445 N New Jersey.
Harper Lydia A (wid Wm L), h 67 Minerva.
Harper Mary J (wid Charles), h 21 Hall pl.
Harper Robert L, lab, b 42 Tremont av (H).
Harper Samuel, h e s Baltimore av 5 n of 22d.
Harper Samuel P, barber, r 226 Roanoke.
Harper Thaddeus S, bracemkr, h 21 Hall pl.
Harper Wm J, cigarmkr, b 67 Minerva.
Harper Wm L, tmstr, h 68 Tremont av (H).
Harper Winfield S, pressman, h 86 Oliver av (W I).
Harr Adolph, violinmkr, b 274 N Liberty.
Harr Charles G, shoemkr, b 274 N Liberty.
Harr John G, lab, h 274 N Liberty.
Harrah Thomas C, grocer, 98 Kappus (W I), h same.
Harrahan Henry, condr, b 40 English av.
Harrell Adolph, carp, h 87 Patterson.
Harrell Charles O, switchman, h 502 1/2 E Washington.

COLLECTIONS.

THE

LaFayette Mercantile Agency

Will give you good service.

Room 19, Union Building, 73 W. Maryland St.

Carts for Children, Surreys
and Phaetons for the Ladies at

Harrell Clyde, fireman, r 170 Harrison.
Harrell Isaac B, lab, h 18 Union.
Harrell John B (Fesler, Totten & Co), h Fairland, Ind.
Harrell Lewis, lab, h 25 Maxwell.
Harrell Oscar C, fireman, h 170 Harrison.
Harrell Wm D, condr, h 11 Shriver.
Harrigan Cornelius A, grocer, 457 E Georgia, h same.
Harrington, see also Herrington.
Harrington Belle (wid Wm), h 190 1/2 Indiana av.
Harrington Charles, lawyer, 4-5 Fletcher Bank Bldg, h 259 Bellefontaine.
Harrington Charles W, motorman, b 80 Park av.
Harrington Daniel J, clk, h 197 W Merrill.
Harrington Dennis, boiler mkr, h 3 Williams.
Harrington Dennis, mach, b 454 Ash.
Harrington Edward L, boiler mkr, h 3 Williams.
Harrington George L, stenog Murphy, Hibben & Co, r 76 N East.
Harrington Humphrey, supt Indpls Chain and Stamping Co, h 454 Ash.
Harrington James (The Burris-Herzsch Co), h 454 Ash.
Harrington James, porter, b 291 Douglass.
Harrington Johanna (wid Dennis), h 454 Ash.
Harrington John, lab, h n s 7th 5 e of Northwestern av.
Harrington John, helper, b 197 W Merrill.
Harrington John J, lab, b 368 S Missouri.
Harrington John P, lab, b 624 Miller av (M P).
Harrington Mary, b 135 N Arsenal av.
Harrington Patrick, h 368 S Missouri.
Harrington Rose, h 115 Locke.
Harrington Rose M, h 191 W Market.
Harrington Thomas, gearmkr, h 19 Grant.
Harrington Thomas, lab, h 126 N Senate av.
Harrington Thomas F, trav agt Schnull & Co, b 24 W North.
Harrington Thomas J, engr, h 62 Woodruff av.
Harrington Timothy, proof reader, b 464 Ash.
Harrington Wm J, saloon, 199 S Capitol av, h same.
Harris Ada B, teacher, b 525 W North.
HARRIS ADDISON C, Lawyer, Rooms 1, 2 and 3 Fletcher's Bank Bldg; Tel 134; h 744 N Meridian.
Harris Albert, lab, b 41 Harris.
Harris Albert, lab, b 319 Clinton.
Harris Alfred, lab, h 6 Lafayette.
Harris Anna (wid Frank E), dressmkr, 230 W Market, h same.
Harris Anna M (wid Henry C), b 223 N Alabama.
Harris A Myrtle, printer, b 326 E Miami.
Harris Benjamin W, painter, h 106 Birch av (W I).
Harris Bert H, train dispatcher I & V Ry, h 1020 N Senate av.
Harris Beverly, barber, r 261 1/2 Mass av.
Harris Carl, carp, r 20 S Delaware.
Harris Charles, bakeman, b 15 N State av.
Harris Charles, scalemkr, b 223 E Market.
Harris Charles A, porter, b st Columbia al.
Harris Charles E, carp, 122 Wright, h same.
Harris Charles F, claim agt I D & W Ry, h 204 N Illinois.
Harris Charles H, trav agt N Jose & Co, h 47 Ash.
Harris Charles O, clk, h 89 Sanders.
Harris Clayton C, brakeman, r 62 Traub av.

68 S. PENNSYLVANIA ST.
A. H. STURTEVANT & CO.

UNION TRANSFER AND STORAGE CO.
BEST FACILITIES FOR STORING AND TRANSFERRING
MACHINERY AND MERCHANDISE.
Cor. E. Ohio St. and C., C., & St. L. R'y Tracks.

DIAMOND WALL PLASTER } Telephone 1410

BUILDERS' EXCHANGE.

HAR INDIANAPOLIS DIRECTORY, HAR 427

Harris Collier, lab, h e s James 1 s of Sutherland (B).
 Harris David, b 74 Spann av.
 Harris Edward (Harris & Puryear), h 45 Hiawatha.
 Harris Edward, plastr, r 46½ N Capitol av.
 Harris Edward, policeman, h 44 Prospect.
 Harris Eli J, mach hd, h 361 Indiana av.
 Harris Eliza wid Charles, h 341 Cornell av.
 Harris Eliza J, dressmkr, 191½ Indiana av, h same.
 Harris Elizabeth (wid Wm), b 177 W 2d.
 Harris Ella I, teacher Knickerbacker Hall, e s Central av near 7th.
 Harris Ellsworth B, student, b 445 Broadway.
 Harris Emma, dressmkr, b 223 E Market.
 Harris Emma P, sec Women's Real Est Exchange, h 374 College av.
 Harris Eugene F, clk, h 908 N Delaware.
 Harris Eva, h 198½ N Senate av.
 Harris Frank, clk, b 445 Broadway.
 Harris Frank, coachman 854 N Illinois.
 Harris Frederick, molder, h 17 Wilcox.
 Harris Frederick D, lab, b 211 W 2d.
 Harris George, lab, b 223 E Market.
 Harris George A, lab, b 123 Allegheny.
 Harris George B, brakeman, b 16 N State av.
 Harris George W, boarding, 68 N Missouri h 170 W Wabash.
 Harris George W, carp, 70 Pleasant, h same.
 Harris Gilbert, bicycle rep, b 53 Holly av (W D).
 Harris Harry, lab, h n e cor Anderson and canal.
 Harris Harvey T, molder, h 17 Wilcox.
 Harris Henry C, lab, h w s Miami 2 s of Wallace.
 Harris Henry H, lab, h 189 Anderson.
 Harris Henry J, carp, h 85 Clifford av.
 Harris Hiram D, foreman, h 74 Spann av.
 Harris Isham H, barber, 125 Belmont av (H), h 8 Reynolds av (H).
 Harris James, barber, b 81 Columbia al.
 Harris Jefferson, lab, h 38 Springfield.
 Harris Jennie M, artist, 406 Martindale av, h same.
 Harris Jesse, carp, 132 Oliver av (W D), h same.
 Harris John, clk, r 29 W Michigan.
 Harris John C, carp, h 21 Lynn av (W D).
 Harris John C, painter, 193 Mass av, b 520 N New Jersey.
 Harris John D, trav agt, h 426 Ash.
 Harris John H, miller, h 211 S McLain (W D).
 Harris John T, plastr, h 266 W St Clair.
 Harris John W, mason, h 17 S Rural.
 Harris Joseph, lab, h e s Earl 1 s of Cypress.
 Harris Joseph E, contracting agt Union Line, r 28 Commercial Club Bldg.
 Harris Joseph G, carp, h 634 N Senate av.
 Harris Joseph W, cashr New York Life Ins Co, r 47 The Chalfant.
 Harris Joshua F, porter Occidental Hotel.
 Harris Katharine, b 222 W Ohio.
 Harris Lee, shoemkr, 193 Mass av, b 520 N New Jersey.
 Harris Leroy, condr, r 60 W 13th.
 Harris Lewis, hackman, h 223 E Market.
 Harris Louis B, bartender, h 19 Cora.
 Harris Louis O, granite letterer August Diener, b 683 N Senate av.
 Harris Lucian, lawyer, r 127 E North.
 Harris Lula, b 44 Prospect.
 Harris Luther, mach, r 300 S Meridian.
 Harris Margaret (wid Wm), h 211 W 2d.
 Harris Mary (wid John), r 200 N West.

Richardson & McCrea,

REPRESENTING BEST KNOWN

FIRE INSURANCE COMPANIES.

Fidelity and Casualty Insurance Company of New York Represented.

Telephone 182. 79 East Market St.

Harris Matthew C, carp, h 18 Blackford.
 Harris Maxwell G, mach, h 25 King av (H).
 Harris Moses, b 181 Indiana av.
 Harris Moses, carp, h 34 N Brightwood av (B).
 Harris Murray P, painter, h 66 Oscar.
 Harris Nellie H, bkpr Shellhouse & Co, h 612 College av.
 Harris Noah, mnfrs' agt, 193 Mass av, h 520 N New Jersey.
 Harris Noah L, shoemkr, b 520 N New Jersey.
 Harris Orville C, clk, h 89 Sanders.
 Harris Oscar C, sawmkr, h 18 Edgewood.
 Harris Otto E, clk, h 406 Martindale av.
 Harris Radford, engr, h 236 W 3d.
 Harris Richard E, lab, h 241 S Capitol av.
 Harris Robert, waiter, r 302½ N Senate av.
HARRIS ROLLA, Agt Mills & Gibb, Dry Goods, 9 and 10 Commercial Bk, s w cor Washington and Kentucky av and New York City, h 61 Highland pl.
 Harris Sadie E, stenog Tutewiller & Shideler, b 529 N New Jersey.
 Harris Samuel P, h 284 E Ohio.
 Harris Susan J (wid Wm), h 123 Allegheny.
 Harris Sylvester S, carp, 72 Pleasant, h same.
 Harris Thomas, lab, b 4 Arthur.
 Harris Thomas, lab, b 28 Gregg.
 Harris Thomas W, plastr, 32 B S B av (W D), h same.
 Harris Wallace, restaurant, 181 Indiana av, h same.
 Harris Walter B, confr, 60 Indiana av, h same.
 Harris Wesley, painter, b 284 E Ohio.
 Harris Wm, confr, h 512 Park av.
 Harris Wm, driver, b 223 E Market.
 Harris Wm, lab, r rear 24 W North.
 Harris Wm A, molder, b 73 Miller (W D).
 Harris Wm B, shoes, 51 W Washington, h 445 Broadway.
 Harris Wm F, lab, b 211 S McLain (W D).
 Harris Wm H, lab, b 211 W 2d.
 Harris Wm J, carp, h 191½ Indiana av.
 Harris Wm J, cashr Parry Mfg Co, r 152 N Senate av.
 Harris Wm L, engr, h 73 Miller (W D).

SANBORN ELECTRIC CO., Electrical Contractors.

COMPLETE ISOLATED PLANTS, MOTORS AND FANS,
 Bells, Gas Lighting, Incandescent Lights,
 etc. Repairs of all kinds.

22 E. OHIO ST. Phone 1457.

THE FRED DIETZ CO.

WOODEN PACKING BOXES MADE TO ORDER.
 FACTORY AND WAREHOUSE TRUCKS.
 400 Madison Avenue. Telephone 654.

B Indianapolis **Y**
BUSINESS UNIVERSITY

28

Leading College of Business and Shorthand.
 Elevator day and night. Individual instruction.
 Large faculty. Terms easy. Enter now. See p. 4.
 When Block. **E. J. HEBB**, President.

BENJ. BOOTH

PRACTICAL EXPERT ACCOUNTANT.
Complicated or disputed accounts investigated and adjusted. Room 18, 82½ E. Wash. St., Ind'p'ts, Ind.

128 HAR

INDIANAPOLIS DIRECTORY.

HAR

ESTABLISHED 1876.

TELEPHONE 168.

CHESTER BRADFORD,
SOLICITOR OF PATENTS,
AND COUNSEL IN PATENT CAUSES.

(See adv. page 6.)

Office:—Rooms 14 and 16 Hubbard Block, S. W.
Cor. Washington and Meridian Streets,
INDIANAPOLIS, INDIANA.

Harris Wm R, ironwkr, h 24 Oliver av
(W I).

Harris & Puryear (Edward Harris, John A
Puryear), transfer, 2 Monument pl.

Harrison Albert H, clk, h 1213 Northwestern
av.

Harrison Benjamin, lawyer, 24, 68½ E Mar-
ket, h 674 N Delaware.

Harrison Benjamin T, porter, h 252 Fayette.
Harrison Bud, lab, b e s Lancaster 1 n of
Clifford av.

Harrison Catherine, h 390 N California.
Harrison Catherine (wid Wm C), notions,
144 Blake, h same.

Harrison Charles, carp, h 87 John.
Harrison Charles A, gasfitter, h 234 W 23d.
Harrison Charles B, lab, h 254 S William
(W I).

Harrison Charles B, packer, h 99 Buchanan.
Harrison Cornelius, painter, 167 Virginia
av, h same.

Harrison Edward C, clk, b 33 W McCarty.
Harrison Eliza (wid Alfred), h e s Lancaster
av 1 n of Clifford av.

Harrison Elizabeth V, stenog Lawyers' Loan
and Trust Co, b 501 W Armstrong (N D).

Harrison Frank, porter, h 173 W Wabash.
Harrison George A, molder, h 175 W Michi-
gan.

Harrison George B, waiter, r 154 W North.
Harrison Harvey A, motorman, h 6 Allfree.
Harrison Henry, lab, h 28 Roanoke.
Harrison James, lab, h 109 John.
Harrison James T, carp, h 501 W Armstrong
(N D).

Harrison John, lab, h 37 Rhode Island.
Harrison John, lab, h 42 Tremont (W I).

Harrison John A, insp Central Union Tel
Co, h 129 Highland av.

Harrison John G, blksmith, 236 E Michigan,
h 341 Columbia av.

Harrison John H, tmstr, h w s Sheffield av
1 n of Morris (W D).

Harrison John T, solicitor, b 143 E Wash-
ington.

Harrison John, filer, h cor Highland av
and Lulu (N D).

Harrison Joshua F, porter, h 380 W North.
Harrison Kate (wid Wm C), notions, 144
Blake, h same.

Outing BICYCLES

MADE BY . . .

HAY & WILLITS MFG CO

76 N. Pennsylvania St. Phone 598.

Harrison Kathryn, stenog Ry Officials' and
Emploees' Accident Assn, b 338 N New
Jersey.

Harrison Laura, dressmkr, 506 W Udell, b
same.

Harrison Louisa E (wid Thomas J), house-
kpr 759 N Penn.

Harrison Lydia B (wid Alfred), h 252 N Me-
ridian.

Harrison Major P, clk Eastman, Schleicher
& Lee, h 78 E Pratt.

Harrison Mary L (wid Frank P), h 90 Paca.
Harrison Nicholas M, trav agt Krag-Rey-
nolds Co, r 27 The Chalfant.

Harrison Reuben, lab, b 312 E Court.
Harrison Reuben E, grocer, e s Grand av
2 s of Howland av, h same.

Harrison Samuel, lab, h 20 Cora.
Harrison Sarah (wid Joshua), h 506 W
Udell (N D).

Harrison Sarah C (wid Alvin C), h w s
Madeira 4 s of Prospect.

Harrison Theodore F, real est, h 1598 N
Illinois.

Harrison Thomas G, printer and pub Indpls
Bulletin, 84 E Court, h 129 Cornell av.

Harrison Walter D, painter, h 27 College av.
Harrison Walter S, trav agt, h 207 Ash.

Harrison Wm, janitor Mansur Bk, r 15
same.

Harrison Wm, lab, b 442 W North.
Harrison Wm, mach hd, h 551 W Highland
av (N D).

Harrison Wm, student, b 101 High.
Harrison Wm H, bricklayer, h 44 Tremont
(W I).

Harrison Wm H, janitor, h 316 E Court.
Harrison Wm H, messenger Township Trust-
ee's Office, h 114½ Mass av.

Harrison Wm H, porter, h 246 W North.
Harritt Bros (Rolla F and Herbert T),
florists, n e cor Meridian and 24th.

Harritt Herbert T (R F & H T Harritt), h
s e cor Meridian and 24th.

Harritt Rolla F (R F & H T Harritt), h
n e cor Meridian and 24th.

Harrod, see also Herod.
Harrod Clay, clk U S Pension Agency, b 82
E Vermont.

Harrod Joel E, photog, 62 Virginia av, h 14
Temple av.

Harrod Sanford L, waiter, r 18 Grand Opera
House Bk.

Harrold Dennis, flagman, h 38 S Belmont
av (W I).

Harrold Patrick J, h 225 S West.
Harrold Thomas F, city weighmaster Hay
Market, b 225 S West.

Harry Charles A, cabtmkr, b rear 428 Doug-
lass.

Harry Thomas, tmstr, h rear 428 Douglass.
Harry Wm F, cigarmkr, b rear 426 Doug-
lass.

Harryman Emily (wid Elijah), h 104 Agnes.
Harryman Robert M, lab, h 17 Central av.

Harryman Wm P, gardener, b w s Balti-
more 1 n of Blackmore.

Harsch Frederick, gardener, h 196 W 22d.
Harsch Frederick jr, gardener, b 196 W 22d.

Harseim Adolph R, trav agt, b 590 N Illi-
nois.

Harseim Robert G, overall mnfr, 202 S Me-
ridian, h 590 N Illinois.

Harsin Daisy, hatmkr, b 189 W Maryland.
Harsin George, carp, h 1379 Berlin av.

Harston Albert, instmkr, r 241 S Senate av.
Hart Abigail M, teacher Public School No
17, b 188 Douglass.

Hart Alva T, clk, h 571 E Market.

THE CENTRAL RUBBER & SUPPLY CO.
70 S. ILLINOIS ST., INDIANAPOLIS, IND.
PHONE 922.

A. METZGER AGENCY L-O-A-N-S

BONDS OF SURETY

Furnished promptly by **AMERICAN SURETY COMPANY, Commercial Club Building**, Telephone 1339.
 V. T. Malott, C. W. Fairbanks, M. B. Wilson, D. P. Erwin, W. R. Mc-Keen, O. N. Frenzel, F. W. Cook, A. W. Wishard, J. R. Henry, J. N. Huston, Advisory Board for Ind.

HAR

INDIANAPOLIS DIRECTORY.

HAR 429

Hart Andrew, bartender, r 18 S Delaware.
 Hart Andrew T, court crier U S Courts, h 403 N Alabama.
 Hart Catherine (wid Thomas), h 224 S Senate av.
 Hart Charles, gasfitter, h 123½ Oliver av (W D).
 Hart Charles H (C H Hart & Co), produce, 49 E Mkt House, h 351 N California.
 Hart Charles R, lab, b 74 Margaret.
 Hart Clara J, cook, h 291 E New York.
 Hart C H & Co (Charles H Hart, Francis M Ravencraft), butter, 41 E Mkt House.
 Hart David, lab, b 150 Madison.
 Hart Edward F, pressman Wm B Burford, b 224 S Senate av.
 Hart Edward F, salesman, h 188 Douglass.
 Hart Ellsworth, lab, b 74 Margaret.
 Hart Emanuel, carp, b 251 W 6th.
 Hart Emma, clk, b 282 Lincoln av.
 Hart Espanola, stenog, h 571 E Market.
 Hart Estella B, teacher Public School No 23, r 623 N Capitol av.
 Hart Frank W, cond'r, h 76 Holmes av (HD).
 Hart George W, lab, r 193½ S Illinois.
 Hart Henry, b 523 Talbott av.
 Hart Henry, lineman, b 218 N Senate av.
 Hart Henry V, musician, h 623 N Capitol av.
 Hart Hillie M, coachman 803 College av.
 Hart James E, paperhanger, b 188 Douglass.
 Hart James H, brakeman, b 43 N State av.
 Hart James L, lab, b 74 Margaret.
 Hart John, clk, Layman & Carey Co, h 103 Woodlawn av.
 Hart John, well driver, h 523 Talbott av.
 Hart John jr, well driver, h 523 Talbott av.
 Hart John C, shoes, 10 N Penn, h 69 Vine.
 Hart John E, bkpr L E & W R R, Auditor's Office, b 5 West Drive (W P).
 Hart John R, bricklayer, h e s Western 3 n of 22d.
 Hart John W (J W Hart & Co), h 108 College av.
 Hart Joseph A, bksmith, h w s Harris av 2 s of C C C & St L Ry (M J).
 Hart J W & Co (John W Hart, John Schlosser), shoes, 39 W Washington.
 Hart Lawrence, lineman, h 70 Hosbrook.
 Hart Levi, electrician, h 121 Hosbrook.
 Hart Lewis, lab, h 345 Jefferson av.
 Hart Louisa J (wid Patrick H), h rear 639 E Ohio.
 Hart Mary A (wid James T), h 74 Margaret.
 Hart Mary A (wid Thomas J), b 27 W 22d.
 Hart Matilda (wid Charles), b 377 N West.
HART MILLARD M. Physician, 14 E Ohio, r same; Tel 579.
 Hart Myrtle A, music teacher, 623 N Capitol av, b same.
 Hart Nola, stenog G R Wysong & Co, b 571 E Market.
 Hart Oliver S, sawyer, h 149 Buchanan.
 Hart Patsy A (wid Wm), h 289½ W North.
 Hart Plato, molder, h 42 Mill.
 Hart Samuel, porter, h 12 Hiawatha.
 Hart Samuel T, saloon, 251 English av, h 338 Fletcher av.
 Hart Sarah E, dressmkr, 571 E Market, h same.
 Hart Simpson T, policeman, h 297 Indiana av.
 Hart Smith, lab, b 181 Indiana av.
 Hart Stella A, music teacher, b 351 N California.
 Hart Stella B, teacher, b 623 N Capitol av.
 Hart Thomas, h 94 Deloss.
 Hart Thomas, lineman, h 375 E Ohio.
 Hart Thomas J, plumber, b 224 S Senate av.

Henry H. Fay,

40½ E. Washington St.,

REAL ESTATE, AND LOAN BROKER.

Hart Wm, shoes, 460 S Meridian, h same.
 Hart Wm F, cond'r, h 91 Bright.
 Hart Wm H, Deputy Auditor of State and sec State Board of Tax Commissioners, b The Denison.
 Hart W Riley, genl mngr Occidental Veterinary Remedy Co, b 169 N Illinois.
 Hartbeck Emma (Baker & Hartbeck), b 146 N Summit.
 Hartenstein Frederick, assembler, b 237 E Morris.
 Hartenstein George, lab, b 237 E Morris.
 Hartenstein John, lab, b 237 E Morris.
 Hartenstein John jr, mach, b 237 E Morris.
 Hartenstein Matthias, lab, b 237 E Morris.
 Hartenstein Wm, lab, b 237 E Morris.
 Hartner Andrew B F, mach hd, b 70 Downey.
 Harter August, clk Charles Mayer & Co, h 325 E New York.
 Harter Frederick, livery, 270 S Pine, b 323 E Merrill.
 Harter George, driver, r 223½ W Washington.
 Harter Ira, bartender, b w s canal 1 n of 9th.
 Harter James B (Powell & Harter), h 71 W Vermont.
 Harter John S, lab, h 87 Springfield.
 Harter Joseph, agt, h 41 Bradshaw.
 Harter Joseph G, clk W U Tel Co, h 152 N Senate av.
 Harter Mary (wid Andrew), h 70 Downey.
 Harter Stephen H, engr, h 80 Springfield.
 Hartgen John, mach hd, b 310 S Penn.
 Harting, see also Hartung.
 Harting Engel (wid Frederick), h 62 Russell av.
 Harting Frederick H, clk, b 62 Russell av.
 Harting Henry, b 363 S Illinois.
 Harting John B, book agt, r 201 S Illinois.
 Harting John H, mach, b 709 E Market.
 Hartje John, florist, 1627 N Illinois, h same.
 Hartlage Casper, molder, b 39 Vinton.
 Hartlage Henry H, molder, b 39 Vinton.
 Hartley Albert, engr, b 230 W Market.
 Hartley Benjamin W, mason, h 231 Lincoln la.
 Hartley Bert, paver, b 285 S Capitol av.

SALISBURY & STANLEY

OFFICE, STORE AND
BANK FIXTURES.

Contractors and Builders. Repairing of all kinds done on short notice. 177 Clinton St., Indianapolis, Ind. Telephone 999.



LAMBERT GAS & GASOLINE ENGINE CO.
 30 KENTUCKY AVENUE. GAS ENGINES FOR ALL PURPOSES.

FRANK K. SAWYER

BALDWIN BLOCK.

**RELIABLE
FIRE INSURANCE**
REASONABLE RATES.

430 HAR

INDIANAPOLIS DIRECTORY.

HAR

CHAS. A. DALE,
Investments, Real Estate,
Fire Underwriter,
ROOMS 729-30 AND 31 LEMCKE BLDG.
TELEPHONE 937.

Hartley Frank A, clk, h S Meridian nr Pleasant Run.
Hartley Frank G, messenger, r 18 S Senate av.
Hartley James, lab, b 73 Lee (W I).
Hartley James L, carp, h w s Garfield av 2 n of Washington.
Hartley Lavina, h 82 Yandes.
Hartley Thomas S, shoemkr, 173 W McCarty, h 175 same.
Hartley Walter N, carp, b w s Garfield av 2 n of Washington.
Hartley Wm J, produce, E Mkt House, h Three Notch rd s of city limits.
Hartley Wm J jr, horse radsh, E Mkt House, b S Meridian nr Pleasant Run.
Hartman Albert H, clk Kothe, Wells & Bauer, b 741 E Washington.
Hartman Andrew R, tel opr L E & W' R R, h 56 Lord.
Hartman Anton, carp, h rear e s Line 1 s of Oak av (I).
Hartman August, clk, h 428 E North.
Hartman Carl C, clk, b 741 E Washington.
Hartman Charles, carp, h 123 Kansas.
Hartman Charles, farmer, h n s Brookville rd 2 w of Line (I).
Hartman Charles C, driver, h 40 Beaty.
Hartman Charles H F, uphr, b 119 Coburn.
Hartman Christian F, lab, h 279 E Ohio.
Hartman Christian F W, cond'r, h 306½ E Washington.
Hartman Daniel M, bkkpr, b 56 Bradshaw.
Hartman Edward W, clk, b 279 E Ohio.
Hartman Edwin C, lab, h 429 Park av.
Hartman Edwin M, cigarmkr, b 56 Bradshaw.
Hartman Elmer E, confr, h 376 Union.
Hartman Emma, h 84 Fulton.
Hartman Frederick (Hartman & Bulmahn), h 479 E Georgia.
Hartman Frederick H, bkkpr The H Lieber Co, b 76 Stevens.
Hartman Frederick W (Yule & Hartman), h 279 E Ohio.
Hartman Henry W, clk, b rear 555 E St Clair.
Hartman George, b 524 S East.
Hartman Henry, checkman, h 62 Lexington av.

Hartman Henry, porter The Bates.
Hartman Henry C, dairy, w s LaSalle 1 s of P C C & St L Ry, h same.
Hartman Henry W, clk, h rear 555 E St Clair.
Hartman Herman C, trav agt Kothe, Wells & Bauer, h 741 E Washington.
Hartman Herman J, clk, r 137½ Virginia av.
Hartman James L, clk, h 49 Kansas.
Hartman James L, porter, h 462½ S Meridian.
Hartman John, lab, h 164½ Indiana av.
Hartman John C, carp, h 353 Coburn.
Hartman John D, clk W B Holton Mngf Co, h 76 Stevens.
Hartman Joseph F, carp, h 32 N Summit.
Hartman Josephine, b 299 W Morris.
Hartman Mamie L, stenog American Press Assn, b 56 Bradshaw.
Hartman Margaret (wid Daniel C), h 56 Bradshaw.
Hartman Mary (wid Carl), b 90 Union.
Hartman Patrick, clk, C C C & St L Ry, h 408 N Pine.
Hartman Rebecca (wid Matthew), h 233 E Michigan.
Hartman Walter, harnessmkr, h 175 Spring.
Hartman Wm, bartender, h 7 Charles.
Hartman Wm, farmer, h n w cor Line and Brookville rd (I).
Hartman Wm jr, mach hd, b 7 Charles.
Hartman Wm, motorman, h 289½ Mass av.
Hartman Wm C, clk Krull & Schmidt, b 1451 E Washington.
Hartman Wm H, clk The Huntington Seed Co, h 127 E McCarty.
Hartman & Bulmahn (Frederick Hartman, Charles Bulmahn), wagonmkr, 220 E South.
Hartmann Alvin, barber, 256 Columbia av, b same.
Hartmann Charles, saloon, 406 S East, h 404 same.
Hartmann Charles C L, b n w cor Ohio and Sherman Drive.
Hartmann Charles L (Hauelsen & Hartmann), h n w cor Ohio and Sherman Drive.
Hartmann Frank, clk, r 476 E Washington.
Hartmann George, peddler, b 423 Madison av.
Hartmann George H, florist Bertermann Bros, b n w cor Ohio and Sherman Drive.
Hartmann Oswald, shoemkr, 250 Davidson, b 256 N Pine.
Hartmann Wm V, clk Standard Oil Co, h 8 Lincoln av.
Hartmeyer Christian, cabtmkr, h 293 N Pine.
Hartness Louisa, b 134 Union.
Hartnett Edward L, molder, b 284 Blake.
Hartnett Ellen (wid Patrick), h 284 Blake.
Hartpence Alice S (wid George C), h 202 Fayette.
Hartpence Charles W, mach hd, b 202 Fayette.
Hartpence Robert M, car insp, h 98 Belmont av (H).
Hartsell Franklin W, farmer, b e s Grace-land av 3 n of 26th.
Hartssock Samuel W, plumber, b 45 Cornell av.
Hartung, see also Harting.
Hartung Charles E, sawmkr, b 41 Fayette.
Hartung Edward C, electrician, h 476 W Addison (N D).
Hartung Frederica (wid Edward), h 41 Fayette.
Hartup Charles W, lab, h 149 Hillside av.

THE G. H. BLACK MFG. CO.
CARRIAGE REPAIRING AND REPAINTING.
SUPERIOR WORK PROMPTLY EXECUTED.
44 East Maryland Street.



SEALS,
STENCILS,
STAMPS, Etc.
GEO. J. MAYER
15 S. Meridian St.
TELEPHONE 1386.

POLICIES IN UNITED STATES LIFE INSURANCE CO., offer indemnity against death, liberal cash surrender value or at option of policy-holder, fully paid-up life insurance or liberal life income.
E. B. SWIFT, M'g'r, 25 E. Market St.

ALL KINDS OF
HEAVY AND LIGHT
GRAY IRON CASTINGS

McNamara, Koster & Co. }
Phone 1593. 212-218 S. Penn. St.

Foundry and
Pattern Shop

HAR

INDIANAPOLIS DIRECTORY.

HAS

431

Hartway Anna K (wid Henry W), h 128 Davidson.
Hartway John, lab, h 23 Columbia al.
Hartweck Philip J, sawmkr, h 106 Chadwick.
Hartwell Charles A, trav agt, h 353 N Illinois.
Hartwig Catherine (wid Henry), h 128 Davidson.
Hartwig Edward, lab, b 66 Chadwick.
Hartwig George, driver, h 128 Davidson.
Hartwig John, lab, h 714 S East.
Hartwig Wm F, salesman J A Murphy & Co, h 128 Davidson.
Harty John, mach, r 1502 Northwestern av (N D).
Hartz Jacob, clk news stand Spencer House.
Hartz Joseph, carver, b 527 W Armstrong (N D).
Hartz Louis, lab, h 53 Carlos.
Hartzell Owen F, painter, h 39 Valley.
Hartzell Roger E, lab, b 39 Valley.
Hartzog Charles E, paperhanger, h 411 W 22d (N D).
Hartzog Henry S, paperhanger, h 172 E North.
Hartzog John, painter, r 25 Kentucky av.
Hartzog Samuel C, teacher, h 799 N Capitol av.
Harves Bros (Samuel and Charles), shoemkrs, 235 W Washington.
Harves Charles (Harves Bros), h 432 S Capitol av.
Harves Samuel (Harves Bros), h 432 S Capitol av.
Harvey, see also Hervey.
Harvey Andrew M, lab, h 20 Orange av.
Harvey Belle (wid Edward), h 49 Brett.
Harvey Charles, mach, b 90 Laurel.
Harvey Charles W, supreme sec Knights and Ladies of Honor, h e s Hunter av 1 n of Washington (D).
Harvey Christopher C, switchman, h 421 E Georgia.
Harvey Clara M, b 742 N Senate av.
Harvey Clarence E, mach hd, h e s Yandes 3 s of 17th.
Harvey Delitha B (wid Thomas B), b 302 N Delaware.
Harvey Edward Y, mach, h 848 Cornell av.
Harvey Elizabeth (wid Harvey), h 442 Superior.
Harvey Esther, clk, b 369 S Meridian.
Harvey Flora, prin Public School No 35, b 1069 E Michigan.
Harvey Frank C, packer, h 284 Howard.
Harvey Franklin M, driver, h 596 E St Clair.
Harvey George, dep City Comptroller, h 172 Clifford av.
Harvey George H, mach, h 90 Laurel.
Harvey Henry, h 1006 W Washington.
Harvey Henry H, painter, 408 N New Jersey, h same.
Harvey Henry H, registry clk P O, Depot Branch, h 150 Hoyt av.
Harvey Herbert, mach opr, h 150 Elm.
Harvey Irving, lab, b 1710 N Meridian.
Harvey Isaac, hostler, h rear 130 E St Joseph.
Harvey James B, clk, b 184 Indiana av.
Harvey James T, photog, h 150 Elm.
Harvey Jessæ B, phys, 152 W 12th, h 1109 N Penn.
Harvey John W, lab, h 612 W Washington.
Harvey John W, foreman, h 1120 N Delaware.
Harvey John W, trav agt Nichols & Shepard Co, h 106 Cherry.



HARVEY LAWSON M, Judge Superior Court Room 2, Court House, h 395 N Alabama.

Harvey Leander, fireman, h 57 Pierce.
Harvey Littleton L, lab, b 1710 N Meridian.
Harvey Martha (wid Moses B), h 1069 E Michigan.
Harvey Maud E, seamstress, b 132 Woodlawn av.
Harvey Nancy J (wid Marcus P), h 481 W Chicago (N D).
Harvey Preston, lab, h 1710 N Meridian.
Harvey Samuel, lab, h w s Indianapolis av 2 n of 20th.
Harvey Silas L, clk, h 1129 E Washington.
Harvey Sophronia, cook, h 1096 W Washington.
Harvey Thomas, lab, h 192 N Missouri.
Harvey Thomas, lab, r rear 68 S State av.
Harvey Thomas H, lab, b 125 Hillside av.
Harvey Thompson, carp, 22 N William (W D), h same.
Harvey Wesley, driver, h 612 W Washington.
Harvey Wilbur O, lab, b 150 Elm.
Harvey Wm, h 1129 E Washington.
Harvey Wm, janitor, r 128 W Vermont.
Harvey Wm A, storekr P C C & St L Ry, h 53 N State av.
Harvey Wm L, lab, b 132 Woodlawn av.
Harvey Wm N, engr, h 52 Rockwood.
Harvie Andrew M, carriagemkr, h 48 N Austin (B).
Harvie George W, clk, h 20 Leonard.
Harwell John S, lab, h 190 N Missouri.
Harwood Emeline L (wid Irvin M), h 76 N Noble.
Harwood Harry C, carp, b 256 Coburn.
Harwood James W, grocer, 243 W Maryland, h same.
Harwood Morris, peddler, h 420 S Illinois.
Harwood Wm H, merchant police, b 76 N Noble.
Harz Ludwig J, mach hd, h 53 Carlos.
Haschlage Wm, lab, h 54 Gresham.
Hasely Charles R, lawyer, 15½ Virginia av, h 13 Woodlawn av.
Hasely Minnie E, stenog Indpls Harness Co, b 78 S Linden.



PATENT
SOLICITORS,
MECHANICAL EXPERTS.

Inventions Perfected. Ideas Made Real.

THURMAN & SILVIUS,

Experts in Infringements, Railway and Mechanical Causes at Law.

WHEN BUILDING, OPP. POST OFFICE.

THEODORE F. SMITHER
Competent and Responsible
ROOFER
Telephone 861.
Office, 169 West Maryland St.

LUMBER Sash and Doors

BALKE & KRAUSS CO.,
Corner Market and Missouri Sts.

THE CRIPPIN-KERNODLE GLASS CO.
 Ornamental Art and Beveled Plate Glass.
 81 NORTH DELAWARE STREET.

DALTON & MERRIFIELD { LUMBER }

South Noble St., near E. Washington

432 HAS INDIANAPOLIS DIRECTORY. HAT

M. B. WILSON, Pres. W. F. CHURCHMAN, Cash.

The Capital National Bank, INDIANAPOLIS, IND.

Banking business in all its branches. Bonds and Foreign Exchange bought and sold. Interest paid on time deposits. Checks and drafts on all Indiana and Illinois points handled at lowest rates.

No. 28 South Meridian Street, Cor. Pearl.

- Hasenstab Alois, shoemkr, 33 Kennington, h same.
- Haskell Harlan B, molder, h 528 1/2 E 9th.
- Haskell Joseph E, flour mill, h 568 Park av.
- Haskerl Charles, shoemkr, h 181 Madison av.
- Hasket Elijah, pumppmkr, rear 80 S Delaware, h same.
- Haskett Charles, driver, b 138 E Pratt.
- Haskett Courtney, switchman, h w s Sherman Drive 2 s of Alexander av.
- Haskins Benjamin, lab, h 140 Patterson.
- Haskins Elizabeth, produce, E Mkt House, h 407 Madison av.
- Haskins Elizabeth (wid Henry J), h 407 Madison av.
- Haskins Robert, lab, h 140 Patterson.
- Haskins Sarah J (wid Peter), b 268 S Noble.
- Haskitt Andrew J, elevator opr The Blacherne, b same.
- Haskitt Artemus E, engr, h 447 S East.
- Haskitt Charles S, driver, b National av (D).
- Haskitt Pharie, stenog The National Starch Mfg Co, b 66 1/2 N Delaware.
- Haskitt Wm W, engr, h e s National av 1 s of C H & D R R (D).
- Hastlep Anna, dressmkr, r 42 1/2 Mass av.
- Hastlep Carrie (wid Henry), h 900 W Washington.
- Hastlet Eliza (wid Wm B), b 837 N Capitol av.
- Hastlinger John B, cigarmkr, h 186 Clifford av.
- HASLINGER JOSEPH F. Plumber, 73 Mass av, h 47 Johnson av; Tel 844.**
- Hastlinger Leonard, h 528 E Washington.
- Hassmann Otto, lab, b w s Osage av 1 n of Clifford av.
- Haspel Emil G, clk Am Express Co, b 110 Clinton.
- Haspel Emma C, tel opr, b 110 Clinton.
- Haspel Joseph G, mach, b 110 Clinton.
- Haspel Mary (wid Andrew), h 110 Clinton.
- Hass Christian, drayman, h 108 Minnesota.
- Hass Frederick, drayman, h 112 Minnesota.
- Hass Henry, repairman, h Mt Jackson.
- Hasse Ferdinand, tailor, 46 Pendleton av (B), h 262 James (B).

CORRUGATED IRON CEILINGS AND SIDING.

ALL KINDS OF REPAIRING.

O. B. ENSEY,

TELEPHONE 1562.

COR. 6TH AND ILLINOIS STREETS.

- Hasse Herman, lab, h 77 N Rural (B).
- Hasse Reinhold, lab, h 24 Keystone av.
- Hasse Theodore, baker, h 286 W Morris.
- Hasselberg Henry, huckster, h 948 W Vermont.
- Hasseld Bettie E (wid Adelbert), b 204 Fletcher av.
- Hasseld Edward F C, clk, h 57 Bellefontaine.
- Hasselman Lewis W, b 100 E Michigan.
- Hasselman Otto H, pres Hasselman Printing Co and propr Journal Job Printing Co, 126-130 W Maryland, h 100 E Michigan.
- HASSELMAN PRINTING CO. Otto H Hasselman Pres., Printers, Engravers and Etchers, 126-130 W Maryland; Tel 490.**
- Hasselman Watson J, mach, n e cor 36th and Central av, h same.
- Hassey Charles T, h 2 Grove.
- Hassey Cora B, dressmkr, 3 Grove, h same.
- Hassey Frances A, music teacher, 37 Huron, b same.
- Hassey James C, spoke mnfr, h 37 Huron.
- Hassler Avery H, h 221 Christian av.
- Hassler Charles N, clk, b 221 Christian av.
- Hassler Edward E, polisher, h 329 S Olive.
- Hassler Elizabeth (wid David), b 221 Christian av.
- Hassler Frederick W B, miller, h e s Maywood rd 2 s of Washington (M J).
- Hassler Gertrude, milliner, b 221 Christian av.
- Hassler Philip, embalmer Irwin & Adams, r 97 N Illinois.
- Hasson Mary J (wid James), b 385 N Penn.
- Hastings Annie M (wid Wm S), carpet weaver, 125 Lawrence, h same.
- Hastings Clara W, hair goods, 37 1/2 W Washington, h e s New Jersey 1 n of 17th.
- Hastings Ellen C (wid Erwin), h 550 N Illinois.
- Hastings May E, clk, b e s N New Jersey 1 n of 17th.
- Hastings Paul E, clk, b e s New Jersey 1 n of 17th.
- Hastines Robert, meats, 45 E Mkt House, h 734 E Washington.
- Hastings Samuel A, carp, n w cor Senate av and 5th, h 512 N West.
- HASTY GEORGE, Physician; also Editor and Publisher Physio-Medical Journal, 35 W Ohio, h 291 W Michigan.**
- Hasty Harry M, mach, h rear 347 S Alabama.
- Hasty John A, car insp, h 49 Mile av.
- Hasty John A, electrician, b rear 347 S Alabama.
- Hatch Aretas W, lawyer, 14 Talbott Bk, h 84 W 2d.
- Hatch Charles, lab, b 269 N West.
- Hatch Lawrence, lab, h 224 W Chesapeake.
- Hatfield Abraham, lab, h 31 Bismarck av (H).
- Hatfield Anna E, teacher, b 33 Broadway.
- Hatfield Benjamin, tmstr, h rear 512 W Maryland.
- Hatfield Charles C, pres Indpls District Telegraph Co, h 425 N Capitol av.
- Hatfield Cora E, stenog, b 91 Ash.
- Hatfield Edward E, condr, h 60 W 13th.
- Hatfield Elsie, bkkpr, b 133 Elizabeth.
- Hatfield Emma, h 7 Wood.
- Hatfield John C, lab, h s w cor Elizabeth and Elwood.
- Hatfield John J B, supt, h 189 N Arsenal av.

SULLIVAN & MAHAN

Manufacturers of all kinds of **PAPER BOXES**
 21 1/2 W. WASHINGTON ST.

Hatfield Joseph B, clk, h 33 Broadway.
 Hatfield Mary E, h 11 Franklin Life Insurance Bldg.
 Hatfield Millard F, lab, h 369 N Pine.
 Hatfield Sylvester, lab, b 31 Bismarck av (H).
 Hatfield Theodore B, clk, b 435 N Capitol av.
 Hatfield Wm F, foreman, h 186 Spann av.
 Hathaway Charles A, clk Kingan & Co, b 50½ N Senate av.
 Hathaway Charles A, patternmkr, h 53 Barth av.
 Hathaway Edgar A, h 65 Windsor pl.
 Hathaway Enos W, painter, h 146 Newman.
 Hathaway Jackson, stenog Parry Mfg Co, b 89 Highland pl.
 Hathaway J, painter, r Capital House.
 Hathaway Sol P, propr The Independent, 19 Miller Bk, h 89 Highland pl.
 Hatley John, lab, h 19 Lynn av (W I).
 Hatley Lafayette, painter, h 14 Maria.
 Hatley Wm, mach, h 187 College av.
 Hatten Grace B, teacher Public School No 5, b 49 Vine.
 Hatten Sarah J (wid Thomas H), h 49 Vine.
 Hattendorf Christian, bricklayer, b 143 Meek.
 Hattendorf Henry, h 61 S Noble.
 Hattendorf Walter, electrician, b 61 S Noble.
 Hattery Annie (wid Rufus), r 6 Miller Bk.
 Hatton Abe B, waiter, r 92 W Ohio.
 Hatton Courtney M, finisher, h 393 Mass av.
 Hatton Elmaza, h 42½ Mass av.
 Hatton George W, patternmkr, 86 E Georgia, h 191 Douglass.
 Hatton John M, real est, h 596 Ash.
 Hatton Thomas F, artist, 19 Greer, h same.
 Hatwood Sarah (wid Milton), h 351 Yandes.
 Hatwood Stella, b e s Caroline av 2 s of 17th.
 Haubold Nicholas, bartender, b 71½ N Illinois.
 Haubrich Adam, saloon, 64 N Delaware, h 291 N Noble.
 Haubrich Wm C, foreman Levey Bros & Co, b 291 N Noble.
 Hauck August, clk, h 157½ E Washington.
 Hauck Edward L, grocer, 41 N Illinois, b 373 N East.
 Hauck Frederick H, polisher, h 249 S Delaware.
 Hauck John, clk, h 273 N East.
 Hauck John, stenog Arthur Jordan Co, b 155 Cornell av.
 Hauck Lee, clk, h 155 Cornell av.
 Hauck Louis, driver, h 297 S Delaware.
 Hauck Margaret (wid Jacob), h 249 S Alabama.
 Hauck Philip, carp, h 155 Cornell av.
 Hauelsen Otto F, clk Charles Mayer & Co, b 297 N Capitol av.
 Hauelsen Wm, h 297 N Capitol av.
 Hauelsen Wm C (Hauelsen & Hartmann), h 297 N Capitol av.
HAUSEISEN & HARTMANN (Wm C Hauelsen, Charles L Hartmann), Furniture, Carpets, Slaves, Household Goods, Toys and Bicycles, 163-169 E Washington; Tel 1724.
 Hauenschild Nellie, music teacher, 431 Blake, b same.
 Hauenschild Rachel (wid Henry), h 431 Blake.
 Haufe Oscar, lab, b 251 W Morris.
 Haufe Theodore, paperhanger, h 49 Elizabeth.

THOS. C. DAY & CO.
Financial Agents and Loans.

 We have the experience, and claim to be reliable.
Rooms 325 to 330 Lemcke Bldg.

Haufe Walter, baker, b 49 Elizabeth.
 Hauffer John S, cabtmkr, h 452 Indiana av.
 Hauffer Wesley, mach, b 136 W 1st.
 Hauffer Wm F, turner, h 452 Indiana av.
 Haug, see also Haag.
 Haug August, baker, 135 E Mkt House and 421 S Meridian, h same.
 Haug Catherine (wid Michael G), b 1007 N Capitol av.
 Haug Charles G, shoemkr, 102 Ft Wayne av, h 426 E St Clair.
 Haug John M Rev, h 140 N Summit.
 Hauger Anna (wid Andrew), h 80 N Senate av.
 Haugh Alexander W, electrician, h 406 S Illinois.
 Haugh Benjamin F, pres The Cushion Car Wheel Co and vice-pres Haugh-Noelke Iron Works, h Anderson, Ind.
 Haugh Charles E, vice-pres Sentinel Printing Co, h 244 E Vermont.
 Haugh Emanuel, h 244 E Vermont.
 Haugh Emma, h 77 Kentucky av.
 Haugh George W, molder, h 300 Michigan (H).
 Haugh John E, phys, h 722 N New Jersey.
HAUGH-NOELKE IRON WORKS, Frederick Noelke, Pres, Benjamin F Haugh Vice-Pres, Christian F H Waterman Sec and Treas, Manufacturers of Architectural Iron Work, cor Palmer and J M & I R R; Tel 1856. (See adv p 10.)
 Haugh Wm, bookbinder, b 244 E Vermont.
 Haughey Hannah C, h n e cor 37th and Senate av (M).
 Haughey James W, lawyer, 36 N Delaware, h 68 N Liberty.
 Haughey Schuyler C, b n e cor 37th and Senate av (M).
 Haught Frank E, asst engr Wm B Burford, h 1732 Graceland av.
 Haught James H, chief engr Wm B Burford, h 63 Pleasant av.
 Haught John M, b 1732 Graceland av.
HAUGHVILLE MINERAL WELL AND BATH HOUSE, Matthew H Harmon Propr, w s Holmes av 1 s of Michigan (H). (See adv in classified Baths.)

BERND BROS.
 EXCLUSIVE
Wagon Manufacturers,
69 AND 71 W. MORRIS ST.

WILLIAM WIEGEL
 MANUFACTURER
 OF
 SHOW CASES
 6 W. Louisiana St.
 PHONE 829.

UNION CO-OPERATIVE LAUNDRY
 T. E. SOMERVILLE, MANAGER
 (COMPOSED OF UNION LAUNDRY GIRLS.)
 NOS. 138, 140 AND 142 VIRGINIA AVENUE,
 INDIANAPOLIS, IND.
 TELEPHONE 1289.



PATENT SOLICITORS.

THURMAN & SILVIUS,

Mechanical Engineers and Draughtsmen.

Experts in Infringements, Railway and Mechanical Causes at Law.

WHEN BUILDING, OPP. POST OFFICE.

- Hauhn C Tennis, clk George M Weber, b 539 Ash.
- Hauhn Frank J, carp, h 539 Ash.
- Hauk, see also Hawk and Houk.
- Hauk Charles, driver, b 162 Buchanan.
- Hauk Chester A, clk, b 50 Omer.
- Hauk Joseph A, carp, b 50 Omer.
- Hauk Mary A (wid Thomas A), h 81 Bradshaw.
- Hauk Ralph F, electrician, h 678 W McLene (N 1).
- Hauk Thomas, carp, b St Nicholas Hotel.
- Hauk Wm B, trav agt, h 664 Broadway.
- Haulter August, butcher, h 243 N West.
- Haulter George A, lab, b 243 N West.
- Hausss Frederick, baker, h rear 19 Shelby.
- Haupt Karl, sec Indpls Planing Mill Co, h 75 Oriole.
- Haus Ann (wid Gustave), b 104 Davidson.
- Hauschild Carl, printer German Telegraph, h 415 S West.
- Hauschild Elizabeth, h 66 Hosbrook.
- Hausdorfer Paul N, mach, h 174 S Noble.
- Hause Joshua F, lab, h 109 Trowbridge (W).
- Hause Theodore L, cabtmkr, h 9 Trowbridge (W).
- Hause Wm A, tmstr, h 296 S East.
- Hausser Albert, gardener, h 168 Bismarck av (H).
- Hausser Anna (wid Gustav), h 114 Buchanan.
- Hausser Benjamin, lab, b 186 Bismarck av (H).
- Hausser Catherine, h 117 E Merrill.
- Hausser Conrad, policeman, h 257 Coburn.
- Hausser Frank, stair builder, h 124 E Merrill.
- Hausser Frank S, molder, b 168 Bismarck av (H).
- Hausser Frederick, packer, h 538 S New Jersey.
- Hausser Frederick W, lab, b 168 Bismarck av (H).
- Hausser George, molder, h 965 S East.
- Hausser Jacob, lab, h 58 W Raymond.
- Hausser Joseph, driver, h rear 234 S Meridian.
- Hausser Kate (wid James C), restaurant, 167 Ft Wayne av, h same.

COAL AND COKE

The W. G. Wasson Co.,

130 INDIANA AVE. TEL. 989

LIME AND LATH

CLEMENS VONNEGUT

184, 196 and 192 E. Washington St.

- Hauser Ludwig, lab, b 168 Bismarck av (H).
- Hauser Ora C, cooper, b 167 Ft Wayne av.
- Hauser Romeo, mach, b 124 E Merrill.
- Hauser Wm, lab, b 186 Bismarck av (H).
- Haus Phillip J, h 481 N Senate av.
- Hausser Charles, tinner, h 167 Olive.
- Havelkotte George, carp, b 15 Cincinnati.
- Havelick Pearl A (F M Snyder & Co), sec John C Wright, h 892 N Penn.
- Havens Henry, lab, h 55 Elm.
- Havens Sophia L (wid George W), h 60 Lynn av (W D).
- Havens Wilbur F, clk Adjutant-general's Office, h 451 N New Jersey.
- Haverfield Charles K, train dispatcher, r 152 N New Jersey.
- Haverkamp Benjamin, clk, b 129 N Dorman.
- Haverkamp Henry, lab, b 45 Evison.
- Haverkamp Wm H, clk, b 150 Prospect.
- Haverstick Charles, carp, h 56 Clarke.
- Haverstick Charles N, lab, h 99 Hyatt (W D).
- Haverstick George E, bookbinder Wm B Burford, h 114 Clifford av.
- Haverstick George T, lab, h 347 N Noble.
- Haverstick George W, lab, h 21 Lynn av (W D).
- Haverstick James M, carver, b 347 N Noble.
- Haverstick James M, paperhanger, b 156 Clarke.
- Haverstick J Howard, carp, h 96 Kappus (W D).
- Haverstick Robert L, condr, h 8 S Judge Harding (W D).
- Haverstick Wm F, bookbinder Wm B Burford, h 347 N Noble.
- Havey Clarence E, lab, h 88 Malott av.
- Havey Wm J, foreman American Press Assn, b 36 S Capitol av.
- Havice James B, tel opr W U Tel Co, b 131 W Ohio.
- Havlin Carl E, coremkr, h 44 Lynn av (W D).
- Havlin Clarence J, molder, h 44 Lynn av (W D).
- Havlin Joseph F, molder, h 44 Lynn av (W D).
- Hawekotte George F, clk Francke & Schindler, h 485 S Illinois.
- Hawekotte Harry G, dep surveyor Marion County, 31 Court House, h 127 Union.
- Hawes Charles L, grocer, 115 Birch av (W D), h same.
- Hawes Edward, lab, h 272 Fulton.
- Hawes James, lab, b 273 Fulton.
- Hawes John, brakeman, b 22 S State av.
- Hawes John, lab, b 272 Fulton.
- Hawes Josephine E, teacher, b 550 Ash.
- Hawes Judson S, grocer, 550 Ash, h 548 same.
- Hawk Catherine (wid George), h 90 S East.
- Hawk Clark J, carp, h 611 Bellefontaine.
- Hawk Frank B, driver, b 206 W Walnut.
- Hawk Frederick A, switchman, b 90 S East.
- Hawk James S, express, b 206 W Walnut.
- Hawk Kate (wid George), h 90 S East.
- Hawk Omer, b 406 Virginia av.
- Hawk Wm, lab, b 330 S Missouri.
- Hawk Wm, wagonmkr, h 206 W Walnut.
- Hawk Wm F, polisher, b 90 S East.
- Hawke Joseph E, millwright, h 88 Nordyke av (W D).
- Hawkey Stanton W, contr, h 1181 N Illinois.
- Hawkins Caroline (wid Reason), b 27 Centennial.
- Hawkins C Norwood, hkkpr D H Baldwin & Co, b 258 N East.
- Hawkins Davind A, engr, h 517 E Georgia.

BUILDERS' HARDWARE,

Building Paper, Duplex Joist Hangers

DRIVEN WELLS

And Second Water Wells and Pumps
of all kinds at
CHARLES KRAUSS', 42 S. PENN. ST.
TEL. 463. REPAIRING NEATLY DONE

HAW

INDIANAPOLIS DIRECTORY.

HAY

435

HAWKINS EDWARD, Treas and Genl Mngr Indiana School Book Co and Receiver Indianapolis National Bank, 605-607 Indiana Trust Bldg; Tel A 35; h 374 Broadway.

Hawkins Edward W, lab, h 115 Martindale av.

Hawkins Edward W jr, lab, b 115 Martindale av.

Hawkins Eli, bricklayer, h 76 Hill av.

Hawkins Eliza J, boarding, 267 N Senate av.

Hawkins Ella E, dressmkr, 144 Mass av, h same.

Hawkins Epha A (wid John S), h 50 Eureka av.

Hawkins Frank M, bartender, b 258 N East.

Hawkins Frederick D, lab, b 115 Martindale av.

Hawkins George E, molder, b 117 Blake.

Hawkins George M, broker, 303-308 Lamcke Bldg, h 810 N Penn.

Hawkins George S, engr, b 199 N East.

Hawkins Harry L, tinner, h 2 N Dorman.

Hawkins Isaac, lab, h 36 Rhode Island.

Hawkins James, engr, h 80 Highland pl.

Hawkins Jennie, dressmkr, 119 N East, h same.

Hawkins Jesse F, notary public, 51 Sheffield av (W D), h same.

Hawkins Jessie L, clk Eastman, Schleicher & Lee, b 258 N East.

Hawkins John, lab, h 121 1/2 Ft Wayne av.

Hawkins John, lab, b 323 W Pearl.

Hawkins John H, lab, h 115 Martindale av.

Hawkins Joseph, h 199 N East.

Hawkins Joseph E, pressman The Indpls Sentinel, h 909 N New Jersey.

Hawkins Lahu F, mach hd, h 28 W 2d.

Hawkins Lillie M (wid Thomas S), h 54 Eureka av.

Hawkins Lloyd L, carpet layer, h 297 W St Clair.

Hawkins Louise A (wid Melvin T), h 32 Sheffield av (H).

Hawkins L Frank, switchman, h 1672 Kenwood av.

Hawkins Mary, h 17 Howard.

Hawkins Matilda M (wid Henry), h 213 Howard (W D).

Hawkins Nancy (wid John), b 267 N Senate av.

Hawkins Peter B, lab, b 1238 Bond (N D).

Hawkins Reed, lab, b 76 S Belmont av (W D).

Hawkins Robert, mngr Compton, Ault & Co, h 119 Dougherty.

Hawkins Rollin, tinner, h 34 Ramsey av.

Hawkins Roscoe V (Hawkins & Smith), h 376 N Capitol av, Tel 1084.

Hawkins Samuel, blksmith, 185 Prospect, h 171 Woodlawn av.

Hawkins Sarah C, h rear 624 Home av.

Hawkins Susan J (wid Alexander S), h 240 Alford.

Hawkins Theodore G, clk Indpls Gas Co, b 376 N Capitol av.

Hawkins Thomas E, blksmith, h 209 W Market.

Hawkins Wm H, expressman, h 102 Drake.

HAWKINS WM H, United States Marshal, 29 1/2 N Penn; Tel 1342; h 271 N New Jersey.

Hawkins Wm M (Hawkins & Shaw), h Sherman House.

HAWKINS & SHAW (Wm M Hawkins, Alphonso Shaw), Proprs Sherman House, h e cor Louisiana and McCrea.

**THE
WHEN
IS A WORLD BEATER.**

HAWKINS & SMITH (Roscoe O Hawkins, Horace E Smith), Lawyers, 303-308 Lamcke Bldg; Tel A 39.

Hawks John S, janitor Board of Trade Bldg, b 187 S Capitol av.

Hawley Celia A, h 29 W Michigan.

Hawley Chauncey H, saloon, n s Michigan av 2 e of Sharpe av (W), h same.

Hawley Clara, h 188 W Pearl.

Hawley Lee M, produce, E Mkt House, h 323 E Ohio.

Hawley Mittie N (wid Austin S), b 68 E Pratt.

Hawn Charles W, wheelmkr, b 50 S Judge Harding (W D).

Hawn Cynthia J, h 196 College av.

Haworth Catherine (wid Asa), h 10 Poplar (E).

Haworth John F, lab, b 10 Poplar (E).

Haworth Milton, clk, r 31 1/2 Indiana av.

Haworth Nancy A (wid Edward), b 123 Hill av.

Haworth Wm D, brakeman, b 10 Poplar (E).

Hawthorn Charles E, h 58 1/2 W Ohio.

Hawthorne John W, clk J N Navin & Sons, b s s Washington 6 w of Harris av (M J).

Haxton Kate, student, r 142 N Senate av.

Hay Campbell, clk, b 324 Park av.

Hay Charles E, trav agt, r 165 N Alabama.

Hay Frank G, supt mail dept The Indpls News, h 756 College av.

Hay Frank M, justice of the peace, h 79 Woodlawn av.

Hay George T, news agt, b 27 W 2d.

Hay Leslie, driver, r w s Bird nr New York.

HAY LIND D, Lawyer, 307-309 Indiana Trust Bldg, b 32 W 12th.

Hay Mary G, sec Home Savings Assn, h 401 N East.

Hay Pliny, tmstr, b s s Washington 3 e of Belt R R.

Hay Thomas J, pres Hay & Willets Mnfg Co, h 79 Woodlawn av.

Hay Varo E, lab, h 263 S West.

Hay Wm H, ins act, h 27 W 2d.

Hay Wm H jr, clk, b 27 W 2d.

**THE LONG
Steel & Iron Roofing & Corrugating Co.**

Manufacturers and Dealers in
**Steel, Iron Roofing, Siding and Ceiling.
Steel Roofing for all kinds of
Buildings a Specialty.**

A. E. Long, Prop'r. TELEPHONE 1448.
180-186 W. Fifth St., INDIANAPOLIS.

INDIANAPOLIS STEEL ROOFING AND CORRUGATING WORKS, 23 and 25 East South Street, S. D. NOEL, Proprietor.

ELECTRIC CONSTRUCTION

**Isolated Plants Installed.
Electric Wiring and Fittings
of all kinds. C. W. Meikel,
Tel. 466. 96-98 E. New York St.**

Consolidated Coal & Lime Co. CEMENT AND SEWER PIPE.

13 VIRGINIA AVE. Tel. 273

136 HAY INDIANAPOLIS DIRECTORY. HAY

ESTABLISHED 1876.

TELEPHONE 168.

CHESTER BRADFORD,
SOLICITOR OF PATENTS,
AND COUNSEL IN PATENT CAUSES.

(See adv. page 6.)

Office:—Rooms 14 and 16 Hubbard Block, S.W.
Cor. Washington and Meridian Streets,
INDIANAPOLIS, INDIANA.

HAY & WILLIAMS MANUFACTURING CO. Thomas J Hay Pres. V Burton Willis Mngtr, Bicycle Manufacturers and Dealers in Bicycle Sundries and Sporting Goods, Office and Sales-room 76 N Penn, Tel 598; Factory cor Vorster av and Belt R R, Tel 1766. (See left bottom cor cards.)

Hayden Ambrose, lab, h 75 McGinnis.
Hayden Anna (wid Martin), h 269 Dougherty.
Hayden Benjamin F, h 185 Newman.
Hayden Capitola C (wid John F), b 140 Agnes.
Hayden Charles H, salesman W H Messenger, b 182 S New Jersey.
Hayden Emily L (wid John), boarding, 182 S New Jersey.
Hayden John, lab, h 107 Wisconsin.
Hayden Lucinda, teacher Public School No 19, h 199 Martindale av.
Hayden Margaret, b 443 Blake.
Hayden Martha E, h 185 Newman.
Hayden Philip, tinsman, b 95 N Meridian.
Hayden Robert T, finisher, b 75 McGinnis.
Hayden Vess, tmstr, b 132 Oliver av (W I).
Hayden Wm, lab, h 199 Martindale av.
Hayden Elizabeth A (wid Benjamin), h 258 S Meridian.
Hayden Leonidas M, transfer wagon, h 145 Park av.
Hayden Warner H, transfer, b 289 Christian av.
Hayes, see also Hays.
Hayes Aaron, mach, h 3 Lynn.
Hayes Abiah, polisher, h 268 W Court.
Hayes Amanda (wid Philip), h 1381 N Senate av.
Hayes Austin B, draughtsman Nurdyke & Marmon Co, h 48 N William (W D).
Hayes Byer, polisher, b 268 W Court.
Hayes Carl J, clk, h 16 Stevens pl.
Hayes Clinton, plumber, h 496 W North.
Hayes Cornelius, bkkpr, b 90 N Senate av.
Hayes Elsie C, h 273 W Market.
Hayes Frank J, gasfitter, h 348 Douglass.
Hayes Frederick, glider, b 70 Bicking.
Hayes George C, driver, h 1358 N Senate av.

Julius C. Walk & Son,
Jewelers
Indianapolis.

12 EAST WASHINGTON ST.

Hayes George W, mach, h 8 Crawford.
Hayes Gertrude E, b w s Shelby 1/2 mile s of Belt R R.
Hayes Harry W, lab, b 8 Crawford.
Hayes Herbert P, clk Brown-Ketcham Iron Works, b 359 N Illinois.
Hayes Horace, lab, h 102 N Missouri.
Hayes Hugh, filer, b 179 Dearborn.
Hayes James, clk, b 63 Drake.
Hayes James, lab, b 170 W Wabash.
Hayes John, cook, The Denison.
Hayes John, lab, h 11 Meikel.
Hayes John, lab, h 166 Osage al.
Hayes Joseph H, driver, h 268 W Court.
Hayes Joseph H, lab, h rear 136 N Liberty.
Hayes Joseph R, condr, h 276 W New York.
Hayes Leona D, stenog, b 276 W New York.
Hayes Levi, lab, h n s Prospect 2 e of Belt R R.

HAYES LEWIS C. Druggist, 152 Indiana av, h same; Tel 1346.

Hayes Lottie, milliner, b 132 N Capitol av.
Hayes Luella, dressmkr, b 16 Stevens pl.
Hayes Mary H (wid Simeon B), h 16 Stevens pl.
Hayes Margaret (wid Patrick), b 12 Henry.
Hayes Michael, lab, h rear 236 S Missouri.
Hayes Oliver, sawmkr, r 179 Dearborn.
Hayes Orison H, student, b 276 W New York.
Hayes Otto, teacher Indpls College of Commerce, Journal Bldg.
Hayes Patrick, foreman, h 76 Bates.
Hayes Robert, electrician, h 411 S Illinois.
Hayes Robert, lab, h 158 English av.
Hayes Sallie T, nurse, 48 N William (W I), b same.
Hayes Samuel, lab, h 352 1/2 W North.
Hayes Thomas (Hayes & Ready), h w s Shelby 1 mile s of Belt R R. Tel 729.
Hayes Wm, sexton, h 1036 S Meridian.
Hayes Wm A, saw mill, h w s Rural 5 n of Brooksfield av.
Hayes Wm A, trav agt Van Camp H and I Co, b 566 E Washington.

HAYES & READY (Thomas Hayes, Michael J Ready), Wholesale Liquors, 123 S Meridian; Tel 421.

Hayhoe Thomas J, yardmaster, h 134 S Summit.

HAYLER GEORGE W, District Pass Agent L N A & C Ry and C H & D R R, 2 W Washington, h 244 N Alabama.

Haymaker Alice, dressmkr, 111 Minnesota, h same.
Haymaker Ira P, lab, b 158 S Judge Harding (W I).
Haymaker Robert L, lab, h 79 Minnesota.
Haymond Frederick, lab, h 223 English av.
Haymond Harry, foreman, h 177 Spann av.
Haymond Henry D, salesman D P Erwin & Co, h 21 Ketcham.
Haymond Norman, student, b 21 Ketcham.
Haynes, see also Haines.
Haynes Charles, lab, b 72 Nebraska.
Haynes Charles, mach hd, h 470 Chestnut.
Haynes Charles F, bkkpr, b 128 W Pratt.
Haynes Charles H, mach hd, b 84 Dougherty.
Haynes Clarence U, lab, b 214 Blake.
Haynes Edward J, lab, b 39 Palmer.
Haynes Frederick E, driver, b 214 Blake.
Haynes George W, driver, h 190 Prospect.
Haynes Horace F, restaurant, 72 N Delaware, h 222 same.
Haynes James, lab, b 72 Nebraska.
Haynes James, lab, h 331 S Delaware

C. ZIMMERMAN & SONS SLATE AND GRAVEL ROOFERS
19 South East Street.

MANUFACTURERS OF CARRIAGES AND SPRING TRUCKS OF ALL KINDS. S. E. Corner Market and Davidson Sts. **SCHWEIKLE & PRANGE**

BUGGIES, DELIVERY WAGONS

Haynes James, pastemkr, h 18 Shelby.
 Haynes Jefferson, porter, h 173 Patterson.
HAYNES JOHN R. Physician, 264 N Illinois, h same; Tel 360.
 Haynes Kate L (wid Washington), visitor Charity Organization Society, b 212 Central av.
 Haynes Milton, lab, h 78 Dugdale.
 Haynes Milton P, lab, h 554 Union.
 Haynes Robert H, h 221 English av.
 Haynes Thomas H, carp, h 214 Biake.
 Haynes Wm H, phys, 50 W 7th, h 48 Hall pl.
 Haynes Zachariah, driver, h 72 Nebraska.
 Haynie George S, trav agt, b 1133 N Delaware.
 Hays, see also Hayes.
 Hays Alanson E, armature winder, r 100 N Alabama.
 Hays Anna L, clk Julius C Walk & Son, h 248 N Delaware.
 Hays Arthur D, bricklayer, r 36 S Capitol av.
 Hays Benjamin F, lab, h 123 S Reisner (W D).
 Hays Charles A, electrician, b 66 College av.
 Hays Charles S, cook, h 23 Roanoke.
 Hays Daniel, switchman, h 11 Langley.
 Hays Daniel F, carp, h 213 Mass av.
 Hays David, lab, b 344 W North.
 Hays Edward E, doorkpr, b 382 W 1st.
 Hays Flora (wid Wiley G), b 516 N Senate av.
 Hays Flora B, student, b 39 Hall pl.
 Hays Florence W, phys, 599 N Senate av, b same.
HAYS FRANKLIN W. Physician and See The Medical College of Indiana. Office Hours 3 to 5 P M, Sundays 12 to 1 P M, 19 E Ohio, h same; Tel 44.
 Hays Hiram, lab, h 569 E 8th.
 Hays Horace, hostler, b 211 S Missouri.
 Hays Isaac C, sec and treas Indiana Assn of Underwriters, h 340 N Alabama.
 Hays Jacob, bartender, b 70 Bicking.
 Hays James, lab, h 45 Erhart.
 Hays James H, driver, h 599 N Senate av.
 Hays Jane (wid Allen), b 252 Howard (W D).
 Hays Leslie, driver, r 164 B1.
 Hays Lewis O, engr, h 33 Sheffield av (W D).
 Hays Minnie W, nurse, 66 College av, b same.
 Hays Philonides, trav agt, h 599 N Senate av.
 Hays Robert, lab, b e s Miami 7 s of Wallace.
 Hays Robert H, clk, b 275 E Walnut.
 Hays Solomon (Rothschild & Hays), h 957 N Penn.
 Hays Tabitha (wid Simeon B), h 10 Emerson pl.
 Hays Wm, insp, h 252 Howard (W D).
 Hays Wm O, clk County Auditor's Office, h 248 N Delaware.
 Hays Zachariah, packer, h 258 Howard (W D).
 Hayward James, clk, h 336 1/2 E Washington.
 Hayward Sarah A (wid Joseph M), h 98 Cornell av.
 Haywood Alfred, artificial limbs, 61 S Illinois, h 310 E New York.
 Haywood Bennett, lab, h 184 Bismarck av (H).
 Haywood David A, b 302 Park av.
 Haywood Wm A, lab, b 12 Sheldon.
 Hayworth Jacob L, lab, h 15 Sumner.
 Hayworth Lindley, lab, h 245 W 7th.

Henry H. Fay,

40 1/2 E. WASHINGTON ST.,
**FIRE INSURANCE, REAL ESTATE,
 LOANS AND RENTAL AGENT.**

Hayworth Milton D, clk Bliss, Swain & Co, b 188 N Illinois.
 Haz Louis, mach hd, h 53 Carlos.
 Hazeldence Henry J, bkkpr, b 420 W New York.
 Hazelrigg Albert W, clk Cerealine Mufg Co, h 642 E Ohio.
 Hazelrigg Charles, brakeman, h 66 Belmont av (H).
 Hazelrigg James M, condr, h 475 E 8th.
 Hazelrigg Wm, condr, b 264 Springfield.
 Hazelrigg Wm N, h 264 Springfield.
 Hazelton Wm T, lumber, h 488 N Capitol av.
 Hazelwood Charles, lab, h 128 Columbia al.
 Hazelwood Lee, lab, b 80 Columbia av.
 Hazelwood Susan (wid John), b 680 W Vermont.
 Hazen Anna T (wid George S), h 1507 N Illinois.
 Hazen George W, motorman, h s s Washington (M J).
 Hazleton Elizabeth E, phys, s e cor Delaware and Ohio, h 73 Gregg.
 Hazleton Frederick Q, phys, 73 Gregg, h same.
 Hazlett America, b 475 Broadway.
 Hazlett Douglas, tel opr W U Tel Co, b 279 N Capitol av.
 Hazlip Kirt, lab, h 59 Haugh (H).
 Hazon George, motorman, b 1139 N Illinois.
 Hazzard Belle (wid Wesley), h 574 N Senate av.
 Hazzard David L, h 218 N Alabama.
 Hazzard Frank E, b 218 N Alabama.
 Head Cloyd J, trav agt, h 434 Central av.
 Head Frank B, printer, b 39 Elizabeth.
 Head Joanna, h 218 W 8th.
 Head John, lab, b 218 W 8th.
 Head Mary (wid Elias), h 97 Yandes.
 Headen Charles M, bksmith, h 322 Hillside av.
 Headin Thomas G, r 113 S Illinois.
 Headley James R, molder, h 32 Bismarck av (H).
 Headley Wm M, molder, h 32 Bismarck av (H).
 Headspeath John, tmstr, h 26 Hiawatha.
 Headspeath Robert, lab, b 9 Sheridan.
 Heady James M, clk New York Store, h 265 N Illinois.

GUIDO R. PRESSLER, FRESCO PAINTER

Churches, Theaters, Public Buildings, Etc.
 A Specialty.
 Residence, No. 325 North Liberty Street.
 INDIANAPOLIS, IND.

GLOBE ACCIDENT INSURANCE CO.
 ROOMS 15, 16 AND 17 FETNA BUILDING.

**PAY FOR PARTIAL AS WELL AS TOTAL DISABILITY.
 IF INJURED WOMEN AS WELL AS MEN.
 THE POLICY IS CLEAR AND CONCISE.**

Gas Pumping Machinery { HENRY R. WORTHINGTON, 64 SOUTH PENNSYLVANIA ST. Long Distance Telephone 284.

438 HEA INDIANAPOLIS DIRECTORY. HEB



Heady Joseph P, lab, h 121 W Maryland.
 Heagen Joel W, lab, b 318 E Court.
 Heagen Samuel S, lab, b 318 E Court.
 Heal Wm C, modelmkr, h 438 E St Clair.
 Healy Wm, see also Halek.
 Healey Calvin F, polisher, b 225 W Merril.
 Healey Daniel J, pressman, b 194 Dougherty.
 Healey Dennis, b 267 S Senate av.
 Healey Edward G, molder, b 492 S Illinois.
 Healey Henry, lab, h 74 W Wilkins.
 Healey Isabelle, typewriter, b 219 Dougherty.
 Healey James E, condr, h 267 S Senate av.
 Healey James F, lab, h 23 Carlos.
 Healey James H, finisher, h 16 Biddle.
 Healey John, lab, b 13 Meikel.
 Healey John E, barber, b 194 Dougherty.
 Healey John T, lab, h 40 Gelsendorff.
 Healey Joseph J, condr, h 239 W South.
 Healey Martin W, letter carrier P O, h 229 W South.
 Healey Mary, b 194 Dougherty.
 Healey Mary (wid Oliver), h 194 Dougherty.
 Healey Maurice, porter, h 219 Dougherty.
 Healey Maurice F, bookbinder Wm B Burford, h 194 Dougherty.
 Healey Maurice F, plumber, b 219 Dougherty.
 Healey Nellie, typewriter, b 219 Dougherty.
 Healey Oliver P, bookbinder, b 194 Dougherty.
 Healey Thomas, bricklayer, b 251 W Morris.
 Healey Wm A, clk Hayes & Ready, h 267 S Senate av.
 Healy Allen, cigarmkr, h 102 Spring.
 Healy Alonzo C, lab, b 102 Spring.
 Healy Daniel A, lab, h 64 River av (W D).
 Healy James, city fireman, h 481 S Capitol av.
 Healy James H, polisher, h 345 N Pine.
 Healy James M (Healy & O'Brien), h 439 Central av.
 Healy Thomas, b 481 S Capitol av.
 Healy Wm, engr, h 12 S Gillard av.
 Healy Wm, porter, h 359 N Pine.
 Healy & O'Brien (James M Healy, Michael O'Brien), plumbers, 57 W Maryland.
 Heaney Wm T, carp, b 149 Hadley av (W D).

SCHMITT & GUNN, PLUMBERS,

23 South Alabama Street.

A Trial Solicited—Satisfaction Guaranteed.

Heard Charles R, clk, b 924 Morris (W D).
 Heard John, real est, 924 Morris (W D), h same.
 Hearn Ada, b 177 W 2d.
 Hearne Edward L, masseur, h 860 La Salle (M P).
 Hearne Elizabeth (wid John), b 253 S Alabama.
 Hearne Oscar, brakeman, b 40 English av.
 Hearne Wm H, produce, 90 E Mkt House, h 13 Minerva.
 Hearsey Henry T (Henry T Hearsey & Co), h 1179 N Illinois.

HEARSEY HENRY T & CO (Henry T Hearsey), Bicycles, 116-118 N Penn; Tel 1610.

Heart Henry, barber, 100 E Market, h 42 N New Jersey.

HEAT REGULATING CO OF INDIANA THE, W B Roberts Manager, 22 E Ohio; Tel 1457. (See right bottom corner cards.)

Heater David P, waiter, r 233 Chapel.
 Heath Benjamin F, porter, h 220 Hoyt av.
 Heath Corydon A, mdse broker, 52 S Penn, h 177 Christian av.
 Heath Edward, clk Atlas Engine Works.
 Heath Elizabeth (wid Lorraine B), h 100 Wright.
 Heath Frank B, carp, h 529 W Eugene (N D).

HEATH FREDERICK C, Physician (Eye and Ear), 19 W Ohio, h 78 W 3d.

Heath Gasper N, carp, h 3 Sylvan.
 Heath Hattie F, dressmkr, 529 W Eugene (N D), h same.
 Heath Ira M, brakeman, b 39 Crawford.
 Heath Joseph M, motorman, h 209 W 1st.
 Heath Mary V (wid Samuel F), h 54 Birch av (W I).

Heath Samuel, agt, h 15 Greer.
 Heath Samuel, sec, h 169 S East.
 Heath Venus, printer, h 325 Fletcher av.
 Heath Wilfred, b 169 S East.
 Heath Wm A (Columbus Butcher and Cheese Co), b 177 Christian av.
 Heath Wm H, mach, h 319 S Meridian.
 Heathco Emanuel F, carp, b w s Good av 3 s of Railroad (I).
 Heathcote Eleanor (wid George), nurse, h 170 Pleasant.

Heaton Daniel W, carp, b 115 Hosbrook.
 Heaton David F, trav agt, h 196 Fayette.
 Heaton Ebenezer H, engr, h 126 Dougherty.
 Heaton Esther L (wid Edgar R), h 292 E Michigan.
 Heaton Frank, trav agt George Hitz & Co, h 274 W New York.
 Heaton John B (Craig & Heaton), b Greenfield, Ind.

Heaton John M, brakeman, h 76 Dougherty.
 Heaton John W, trav agt, b 274 W New York.
 Heaton Robert S, salesman Heaton, Sims & Co, h 24 Ft Wayne av.
 Heaton Sarah J (wid David), b 466 N West.
 Heaton, Sims & Co (Wait M Heaton, John M Sims), whel jewelers, 17 W Maryland.
 Heaton Wait M (Heaton, Sims & Co), h Knightstown, Ind.
 Heaton Wm, engr Hotel English.
 Hebble Catherine (wid Musser E), h 95½ E South.
 Hebble Frank W, meats, 252 Indiana av, h 398 N California.
 Hebble George M, music teacher, 398 N California, b same.

Fine Delivery Wagons JOHN GUEDELHOEFER, Kentucky Avenue and Georgia St. TEL. 297.

BUILT ON SPECIAL DESIGNS.

PEERLESS FOUNDRY COMPANY — FOUNDERS AND MACHINISTS, 70 MEEK STREET.

GEO. V. BEDELL, Planing Mill.

397-399 E. Market. Telephone 859

HEB

INDIANAPOLIS DIRECTORY.

HED

439

Hebble Hannah (wid John W), h 398 N California.
 Heber Elizabeth, teacher Public School No 4, b 59 Woodlawn av.
 Heber Julia (wid Oscar), h 182 Harmon.
 Heberd Mary B (wid Jeddiab), b 351 Park av.
 Hebert Lenle W (wid Joseph), b 45 Arch.
 Hebron Ellen (wid Patrick), h 60 Columbia av.
 Hebron Patrick F, foreman, b 60 Columbia av.
 Heathorn Seymour S, porter, h 579 Armstrong (N D).
 Hechinger Joseph, butcher, b 73 Kansas.
 Hechinger Michael, carp, h 73 Kansas.
 Hecht Wolf, trav agt H Cohen, h 401 N New Jersey.
 Hechtman Gustav, baker, b 614 N Senate av.
 Heck John A, lab, r 262 S East.
 Heck John P, flagman, h 48 S Brightwood av (B).
 Heck Joseph, lab, b 221 Fletcher av.
 Heck Joseph E, barber, b 402 W McLene (N D).
 Heckel Jacob, h 171 S Linden.
 Hecker, see also Hacker.
 Hecker Edward J, teacher Deaf and Dumb Inst, h 2 S Commercial av 1 s of Washington av (D).
 Hecker Wm, lab, b 269 S West.
 Hecker Wm A, h 600 E St Clair.
 Heckinger Michael, carp, h 73 Kansas.
 Heckman Albert L, butcher, h 461 Stillwell.
 Heckman Andrew, mach hd, h 4 Wisconsin.
 Heckman Charles, lab, h 69 Rockwood.
 Heckman Christian F, cabtmkr, h 85 Oak.
 Heckman Christopher, supt of hydrants Indianapolis Water Co, h 75 Monument pl.
 Heckman David P (D P Heckman & Sons and Heckman & Son), h 549 W Armstrong (N I).
 Heckman D P & Sons (David P, John A and Nelson D), meats, 549 W Armstrong (N I).
 Heckman Frederick L, mach, b 307 Union.
 Heckman George (Heckman & Co), h 532 E Ohio.
 Heckman George M, motorman, h 477 W Francis (N D).
 Heckman Harry, tel opr W U Tel Co, b 69 Rockwood.
 Heckman Harry H, clk, b 85 Oak.
 Heckman Henry W, lab, b 21 King.
 Heckman John A (D P Heckman & Sons), h 488 E Francis (N I).
 Heckman John F, butcher, h 324 Blake.
 Heckman Kate (wid Wm), b 654 E Washington.
 Heckman Louis, mngr, r s e cor Ohio and Alabama.
 Heckman Marla C (wid Gerhard H), h 21 King.
 Heckman Nelson D (D P Heckman & Sons and Heckman & Son), h 566 W Eugene (N D).
 Heckman Wm, h 307 Union.
 Heckman Wm, lab, h 54 Iowa.
 Heckman Wm H, trimmer, b 21 King.
 Heckman & Co (George Heckman, Robert Stark), grocers, 290 E Washington.
 Heckman & Son (David P and Nelson D), meats, 4 E Mkt House.
 Heckmann Charles, mach, h 55 E Morris.
 Heckmann Edward C, finisher, b 55 E Morris.
 Heckmann Henry, lab, h 17 Gresham.

HORACE M. HADLEY

INSURANCE AND LOANS

TELEPHONE 1540. 85 E. MARKET ST.

Hecla Consolidated Mining Co, John Thomas pres, John C Mc'utcheon sec, John C Wright treas, Henry Knippenberg genl mngr, 25, 68 1/2 E Market.
 Hedden Edwin C, clk, h 68 Talbott av.
 Hedden Harry J, barber, h 960 N New Jersey.
 Hedderich Arthur G, bkkpr, b 229 N Noble.
 Hedderich Bertha, bkkpr The H Lieber Co, b 229 N Noble.
 Hedderich Charles C, carver, h 229 N Noble.
 Hedderich Henry, foreman Gutenber Co, h 311 Spring.
 Hedderich Ida, tailoress, b 229 N Noble.
 Hedderich Peter, h 238 Spring.
 Hedderich Sophia (wid John C), h 82 Columbia av.
 Hedderich Wm H, engr, b 82 Columbia av.
 Heddings Milton, molder, h 579 W Michigan.
 Hedge Alanson, lab, h 408 W Pratt.
 Hedge Clarence H, barber, b 78 Benton.
 Hedge George, lab, b 21 Meikel.
 Hedge Sarah E (wid Clarence A), h 27 Ashland (W D).
 Hedegaard Laurits N, sergeant U S Arsenal.
 Hedgepath Charles, lab, h 23 Harris.
 Hedgepath Charles, porter, h 2 Harrison.
 Hedger Joseph, clk, b 1100 W Washington.
 Hedges Charles J, tailor, h 1061 W Washington.
 Hedges Charles W, porter, h 131 Lynn av (W D).
 Hedges Cynthia A, h 40 N Capitol av.
 Hedges Elijah, doorkpr, b 83 N Noble.
 Hedges Frank M, lab, h 322 W Court.
 Hedges George E, lab, h 1061 W Washington.
 Hedges George C, driver, b 1061 W Washington.
 Hedges Harry C, collr, h 95 Greencastle av.
 Hedges Harry H, lithog, b 230 Ash.
 Hedges Hiram C, lab, h rear 299 W Washington.
 Hedges Isaac L, h 230 Ash.
 Hedges Isaac T, bkkpr Peter F Collier, h 88 Clifford av.

C. Aneshaensel & Co.

Gas and Electric Fixtures

The Leading Wholesale and Retail House in the State.

MARION BLOCK,

Cor. Meridian and Ohio Streets.

Fine Laundry Work our Specialty. Collars and Cuffs our Hobby.

THE HOME LAUNDRY

197 S. Illinois St. Telephone 1769.

ELLIS & HELFENBERGER

Architectoral Iron Work and Gray Iron Castings. 162-170 South Senate Ave. Tel. 958.

BONDS SIGNED

For Administrators, Assignees, FIDELITY AND DEPOSIT CO. OF MARYLAND.
of Corporations, and persons in every position of trust. Telephone 140.
GEO. W. PANGBORN, General Agent, 94 East Market Street.

440 HED INDIANAPOLIS DIRECTORY. HEI

W. McWORKMAN,

Manufacturer of

ARCHITECTURAL SHEET METAL WORK,

Cornices, Skylights, Roofing,
Metal Ceilings and Fire-Proof Shutters,

930 W. Washington St., INDIANAPOLIS, IND.

TELEPHONE 1116.

Hedges John T, mailing clk P O, h 357 Talbott av.
Hedges Joseph, clk, b 54 Belmont av (H).
Hedges Joseph, mach, r 67 Traub av.
Hedges Ralph N, electrician, b 230 Ash.
Hedges Ruth, h 140 N Capitol av.
Hedges Ruth A (wid Wm), h 37 E South.
Hedges Samuel, finisher, h 436 S State av.
Hedges Wm E, mach opr The Indpls News, h 19 Edward (W D).
Hedges Wm H, grocer, 1061 W Washington, h same.
Hedges Wm H, shoemkr, 48 S Illinois, h 19 Edward (W D).
Hedian Thomas G, supt Station A P O, r 113 S Illinois.
Hedlund John W, carp, h 224 Keystone av.
Hedrick George H, carp, h 197 Martindale av.
Hedrick George W, grocer, 199 Shelby, b 18 S Linden.
Hedrick Henry, h 52 1/2 Mass av.
Hedrick Henry, b 160 Blake.
Hedrick James W, painter, b 179 Oliver av (W D).
Hedrick Lundy F, cigarmkr, b 124 Kennington.
Hedrick Mary E, housekpr 334 N New Jersey.
Hedrick Robert G, trav agt, h 406 E Michigan.
Hedrick Sophia, h 82 Columbia av.
Hedrick Wm, lab, b 82 Columbia av.

HEEB EMMETT J, Pres Heeb Publishing Co and Proprietor Indianapolis Business University, When Bldg, N Penn, opp Postoffice (Bryant & Stratton and Indianapolis Business Colleges Consolidated); Tel 499; h 813 N Delaware, Old Number 843. (See front cover, right bottom lines and p 4.)

HEEB FRED C, Mngr Heeb Publishing Co, r 70 W Walnut.

HEEB PUBLISHING CO, Emmett J Heeb Pres, Fred C Heeb Mngr, Publishers Subscription and Commercial Text Books, 81 When Bldg.

Heede August, carp, b 254 Bates.

Insure Against Accidents

WITH
TUTTLE & SEGUIN,
Agents for

Fidelity and Casualty Co., of New York.
\$10,000 for \$25. \$5,000 for \$12.50.

TEL. 1168.

26 E. MARKET ST.

Heede Henry, cigarmkr, 254 Bates, h same.
Heede Wm, carp, b 254 Bates.
Heeg Charles A, cigarmkr, b 298 E Morris.
Heeg Charlotte (wid Adam), h 298 E Morris.
Heeg Theodore, cigarmkr, b 298 E Morris.
Heenan Michael, lab, h 358 Fulton.
Heenan Wm, fireman, h w s Willow 5 e of Gale (B).
Hees Conrad, saloon, 330 Mass av, h same.
Heffernan Thomas J, h 149 W 12th.
Heffner Adam, bottler, h rear 319 S Alabama.
Heffner August, wagonmkr, b 324 N Vermont.
Heffner John H, tmstr, h 121 Fountain.
Hefflin Henry E, tinner, h 165 N Senate av.
Heffner Elmer O, lab, b 62 Ash.
Hefty Charlotte, bkpr John Stevenson & Co, b 383 Madison av.
Hefty John J, painter, h 183 Madison av.
Hegarty Frank H, bartender, b 250 Columbia av.
Hegarty James H, saloon, 438 National rd, h same.
Hegarty Patrick, bartender, b 438 National rd.
Hege Enos (Hege & Sebern), h 475 N Meridian.
Hege George E, clk, b 166 N Delaware.
HEGE & SEBERN (Enos Hege, Horace E Sebern), General Contractors, 62 Ingalls Bldg.
Heger Frederick, lab, b 33 Oriental.
Heger Wm H, car rep, h 348 Chestnut.
Hehr Gottlieb, polisher, h 232 E Morris.
Hehr Otto, instmkr, h 232 E Morris.
Heibeck Louis, horseshoer, b 360 S Delaware.
Heicker Margaret (wid Conrad), b 180 W 3d.
Heid, see also Heidt.
Heid Edward, molder, b 326 Hudson.
Heid George, cooper, h 30 S Belmont av (W D).
Heid George P, packer, b 326 Hudson.
Heid Henry, helper, h 36 N McLain (W D).
Heid Jacob, saloon, 403 Clifford av, h same.
Heid John, butcher, b 332 E Michigan.
Heid John F, meats, 6 E Mkt House and 1017 S Meridian, h same.
Heid Joseph, h 326 Hudson.
Heid Joseph X, printer, b 326 Hudson.
Heid Louis C, engr, b 180 E McCarty.
Heid Philip, lab, b n s Ohio 2 e of Rural.
Heid Thomas, uplhr, b 326 Hudson.
Heide A, brakeman, b 177 S Noble.
Heide John, lab, h 82 S William (W D).
Heide Otto T, bracemkr, h 165 Newman.
Heidelberger Jacob, mach, h 704 Morris (W D).
Heidelman Henry A, h 382 S Delaware.
Heidelman Joseph, mach, b 382 S Delaware.
Heiden Frederick, lab, h 42 Penneman.
Heidenreich Andrew, lab, h 1161 Michigan av (W).
Heidenreich Frederick C, mach, b 145 Locke.
Heidenreich John J, florist, s w cor Applegate and Morton, b 123 Weghorst.
Heidenreich John J, tailor, h 300 E North.
Heidenreich Wm, h 145 Locke.
Heidenrich Edward, shoemkr, 583 Morris (W D), h same.
Helder Oscar, trav agt, h e s Bellefontaine 3 n of 19th.
Heidergott Edward, tinner, b e s School 1 s of Wolf pike (B).
Heidergott Wm, farmer, h e s School 2 n of Schofield (B).

OTTO NATURAL GAS ENGINES Builders' Exchange
S. W. Cor. Ohio and Penn.
TELEPHONE 535.

302 and 304 East Washington St. Telephone 1854.
Will Order any kind of Vehicle, and do GENERAL WAGON and CARRIAGE REPAIRING.
JOSEPH W. BUCHANAN

Heidergott Wm H, blksmith, b e s School
1 s of Wolf pike (B).
Heidlinger John A jr, clk, h 809 N New
Jersey.
Heidrick Frank A, bartender, h 266 N Ala-
bama.
Heidt, see also Held.
Heidt Albert, lab, b 166 Howard.
Heidt George, grocer, 1210 Morris (W D), h
same.
Heier Charles, lab, h 329 S Penn.
Heier Daniel J, grinder, h 314 E Georgia.

**HEIER FRED F, Sample Room; Im-
ported and Domestic Wines, Liq-
uors and Cigars, 18-20 S New Jer-
sey, h same; Tel 1526.**

Heier John, bartender, b 18 S New Jersey.
Heier John, lab, h 329 S Penn.
Heiersman Rudolph, cabtmkr, h 515 S West.
Heiers Oliver, driver, h 120 Spring.
Heightkin John, sawyer, b 122 S Summit.
Heil Charles P, brakeman, b 251 1/2 E Wash-
ington.

Heil Henry, carp, h 56 School (B).
Heil Henry V, tinner, h 6 Lexington av.
Heil Wm, painter, h e s Foundry 2 s of
Willow (B).

Heilman Frederick, shoemkr, 94 Russell av,
h same.

Heilman Adam, cabtmkr, h 123 Chadwick.
Heilman Wm, finisher, b 123 Chadwick.

Heim Charlotte, h 502 E Washington.
Heim George T, molder, b 257 1/2 Mass av.

Heim John R, piano tuner, 561 Spring, b
same.

Heim Mary A (wid Edward), h 441 S Illinois.
Heim Wm H, restaurant, 257 Mass av, h
257 1/2 same.

Heim Wm J, printer The Indpls News, h
257 1/2 Mass av.

Heim Wm S, clk, h 360 Virginia av.
Heilmann Theresa (wid John), h 13 Gresham.

Heimbach Edward, lab, b 288 W Washing-
ton.

Heimbach John, meats, rear 1350 N Capitol
av, h 78 Yandes.

Heimbaugh Ella, b 479 S Capitol av.
Heimbo Henry, lab, b 197 W Maryland.

Heimbo John, b 197 W Maryland.
Heimbo Joseph, clk, b 197 W Maryland.

Heimbo Michael, lab, h 106 Blackford.
Heimbo Phillip, lab, h 197 W Maryland.

Heimbow George, mach hd, b 189 W Ohio.
**HEIMS ISAAC V, Druggist, 51 N Illi-
nois; Tel 1624; h 74 W North.**

Heims Rosa (wid Simon), h 302 E Market.
Hein Charles, cabtmkr, h 7 Orchard av.

Hein Charles A, mach hd, h 162 N Liberty.
Hein Otto, finisher, h 563 Madison av.

Heinbaugh George, lab, b 57 Warren av
(W D).

Heinbuch George H, lab, h 354 Highland av.
Heinbuch Henry L, mach hd, h 379 High-
land av.

Heinze Gustav, mach, h 429 E Maryland.
Heine Charles C, yardman, h 385 E Market.

Heine Christian H, shoes, 479 Virginia av,
h 477 same.

Heine Henry, h 54 Elm.
Heine Hubert E, bkkpr, h 233 Excelsior av.

Heinemann Thomas, lab, h 301 1/2 E Wash-
ington.

Heiner Dora S, draper, b 125 S Pine.
Heiner Frederick A, engr, h 219 N Pine.

Heiner John, tmstr, h 36 Thomas.
Heiner John M, grain insp, h 163 Buchanan.

Heiner Melville E, trav agt, b 222 N Illinois.
Heiner Sophia (wid Andrew), h 114 Walcott.

Farm and City Loans
Twenty-five Years' Experience.
THOS. C. DAY & CO.
Rooms 325 to 330 Lemcke Building.

Heitkam John W (Caldwell & Heitkam), b
96 W 7th.

Heitkam Walter, clk The H Lieber Co, b 92
Hanna.

Heitkam Wm, clk Charles Mayer & Co, b
92 Hanna.

Heitkamp Henry J, mach hd, b 355 Madison
av.

Heitman John H, carp, h 18 Coffee (W D).
Heitmann Anna (wid Bernard), b rear 81
Meikel.

Heitmann Henrietta (wid Wm), b 31 E Mc-
Carty.

Heitmann Wm F, artist, b rear 81 Meikel.
Heitsberg Adolph, peddler, h 104 Maple.

Heltz Frederick, editor, b 81 Louise.
Heltz George, lab, r 276 E Washington.

Heltz Magdalena (wid Louis), b 70 Hoshbrook.
Helzer Aaron M, lab, h 110 Shepard (W D).

Heininger James F, mach, h 465 Charles.
Heinlein Andrew, lab, b 115 Agnes.

Heinlein John, saloon, 199 Indiana av, h
same.

Heinlein John jr, bartender, b 199 Indiana
av.

Heinricke Mary, clk, b 138 Davidson.
Heinrich Charles A, clk, b 576 N Senate av.

Heinrich Christian F, meats, 576 N Senate
av, h same.

Heinrichs Charles E, meats, 362 S Alabama,
h 360 same.

Heinrichs John H, law reporter and stenog,
311 Indiana Trust Bldg, h 480 Ash.

Heinrichs Wm F, lawyer, 15 Ingalls Blk, h
National rd (D).

Heins Albert Rev, pastor German Baptist
Church, h 306 Davidson.

Heins John F, barber, h 77 Columbia av.
Heins Otto, lab, r 563 Madison av.

Heintz Valentine, mason, h 1 Herman.
Helz H J Co, Charles T Patterson mgr,
whol pickles, 33 S Delaware.

Helz Michael, lab, h 78 Morton.
Heinzerling Henry G, clk Layman & Carey
Co, h 187 Lexington av.

Heirman Rudolph, cabtmkr, h 515 S West.
Heirman Wm, mach hd, b 515 S West.

Heise John, engr, h 39 Omer.
Heise Wm, produce, h 516 S East.

SHELLHOUSE & CO.,
Builders' Supplies

271-275 E. Washington St.

**B
I
C
Y
C
L
E
S**
\$5
DOWN
MONTHLY
Best Wheels,
Best Terms.
WHEELMEN'S CO.
31 W. OHIO ST.
LONG DISTANCE TEL. 1885.

DAVID S. MCKERNAN,
pieces for encumbered property.

REAL ESTATE AND LOANS
Exchanging real estate a specialty. A number of choice
219, 220, 221 AND 222 LEMCKE BLOCK.

UNION TRANSFER AND STORAGE CO.
 Cor. E. Ohio St. and C. & C., C. & St. L. R'y Tracks.
 ISSUE NEGOTIABLE RECEIPTS ON MERCHANDISE AND HOUSEHOLD GOODS.

Perry's Magic Rheumatism Cure
 directions. It has cured others, it will cure you

is carefully and skillfully compounded from the best selected materials. It has never failed to cure a case of rheumatism when taken according to TRY IT! ALL DRUGGISTS.

442 HEI INDIANAPOLIS DIRECTORY. HEL

HEADQUARTERS FOR FINE
Interior House Finish
 — AND —
 VENEERED HARDWOOD DOORS,
E. H. ELDRIDGE & CO.,
 166-174 South New Jersey St. Telephone 581

Heisenberg August, stonecutter, h 72 Nebraska.
 Heisenberg Oscar, mach hd, h 72 Nebraska.
 Heiser Casper, lab, b 1000 W Washington.
 Heiser Charles F, blksmith, h 97 Tremont av (H).
 Heiser Conrad, foreman, h 118 Davidson.
 Heiser Mary, h 14 Columbia al.
 Heiskell Arthur R, clk McCormick H M Co, h 331 Central av.
 Heiskell Frank W, clk McCormick H M Co, h 331 Central av.
 Heiskell Margaret (wid Robert S), h 918 N New Jersey.
 Heiskell Walter W, trav agt, b 331 Central av.
 Heiskell Wm L, dentist, 76 1/2 E Market, h 331 Central av.
 Heisler Jacob, engr, h 258 Highland av.
 Heitkam Edward H, cigarmkr, h 19 S Rural.
 Heitkam George, tailor, b 779 E Washington.
 Heitkam Henry J, meats, 250 Virginia av, h same.
 Heitkam John, asst supt Indpls Cabinet-makers' Union, h 92 Hanna.
 Heitkam John H, mach hd, h 122 S Summit.
 Heizer Arthur S, bkkpr, h 87 S McLain (W I).
 Heizer Cyrus C, h 264 Bellefontaine.
 Heizer Cyrus E, pressman The Indpls News, h 280 E Merrill.
 Heizer David F, engr The Indpls News, h 87 S McLain (W I).
 Heizer Eva B, teacher Deaf and Dumb Inst, b 264 Bellefontaine.
 Heizer George S, helper, h 72 Hill av.
 Heizer Henry, plastr, h 670 Home av.
 Heizer Jesse E, mstr, h 12 Ludlow av.
 Heizer Mary A (wid Samuel), h 1387 N Capitol av.
 Helzer Wm J, lab, h 40 Hill av.
 Helbing Augustus, carp, b 259 Yandes.
 Helbing Charles, porter, b 135 E Washington.
 Helbing Charles W, carp, h 259 Yandes.
 Helbing Edward O, polisher, b 196 S Spruce.
 Helbing Gustave, carp, b 259 Yandes.
 Helbing John, carp, b 150 Nordyke av (W I).

— THE —
LaFayette Mercantile Agency
 Makes a Specialty of
COLLECTIONS.
 J. E. TAKKEN, M'gr of the Indianapolis Branch,
 Room 19 Union Building, 73 W. Maryland St.

Helcher Charles W, wheelmkr, b 30 McGinnis.
 Helcher Frederick A, car insp, h 239 Lincoln la.
 Helcher Wm J, finisher, h 30 McGinnis.
 Held Emelia A, h 469 Blake.
 Held Frederick, printer, b 561 S Illinois.
 Held Louis, mach, h 561 S Illinois.
 Held Louis C, printer, b 561 S Illinois.
 Heldt Bertha, teacher, b 51 Thomas.
 Heldt Johanna, h 51 Thomas.
 Heldt John H, trav agt W B Holton Mnfng Co, 177 E Washington.
 Heldt Rudolph, lab, b 51 Thomas.
 Helfenberger Charles, lab, b 44 Union.
 Helfenberger Frederick, trav agt, b 44 Union.
 Helfenberger Mary, talloress, b 44 Union.
 Helfenberger Sabina (wid Julius), h 44 Union.
 Helfenberger Wm (Ellis & Helfenberger), h 1159 N Meridian.
 Helfer Andrew A, ins adjuster, h 897 N Alabama.
 Helfer Arthur D, clk A A Helfer & Son, b 123 W 7th.
HELPER A A & SON (Edward T Helfer), Carriage Manufacturers, 39-41 N Capitol av; Tel 313.
 Helfer Charles A, trav agt, h 125 W 7th.
 Helfer Edward T (A A Helfer & Son), h 364 N New Jersey.
 Helfer Sarah J, h 123 W 7th.
 Helfrich Adam H, wagonmkr, 380 W Washington, h 102 Blackford.
 Helfrich Albert B, foreman Indpls Water Co, h 108 Blackford.
 Helfrich John W, uphtr, h 82 Lexington av.
 Helfrich Samuel G, bartender, b 102 Blackford.
 Hellekamp Wm, pressman, h 59 Willow.
 Hellekson John H, ins agt, 10 Talbot Bldg, h 995 N Alabama.
 Heller, see also Hiller.
 Heller Annie R (wid James E), h 12 The Windsor.
 Heller Christian C, driver Home Cracker Co, h 108 Shelby.
 Heller C May, teacher, b 17 Lexington av.
 Heller Ellsworth E (Buddenbaum & Heller), h 121 Pleasant.
 Heller Frank, cementwkr, h 355 Madison av.
 Heller James M, carp, h 17 Lexington av.
 Heller James M, sec Industrial Alliance Building and Loan Assn, h 12 Windsor Bldg.
 Heller Jennie E, teacher Public School No 39, b 17 Lexington av.
 Heller John T, engr, h 12 Traub av.
 Heller Marie M, dressmkr, 105 N Meridian, h 561 N Illinois.
 Heller Orville J, clk D P Erwin & Co, b 17 Lexington av.
 Heller Robert J, lumber, b 133 Park av.
 Heller Wm J, grocer, 149 Oliver av (W I), h 16 Division (W I).
 Hellinger Frank, lab, b 247 N East.
 Hellmann, see also Hillmann.
 Hellmann Charles, saloon, 259 Bates, b same.
 Hellmann Grace (wid Peter), h 162 Woodlawn av.
 Hellmann Louis, blksmith, h 166 Agnes.
 Hellmann Peter L, blksmith, 576 W Michigan, h 153 Minerva.
 Hellmer Elizabeth (wid Henry), b 704 N Illinois.

For anything on wheels call on

A. H. Sturtevant & Co. 68 S. PENNSYLVANIA ST.

HELLSTERN AUGUST A. Stove Repair House: Odd Pieces for All Makes, 289 E Washington, h 491 Chestnut.

Helm Adam, carp, h 283 E North.
Helm Andrew G, chairmkr, h 34 Harlan.
Helm Charles, mach, h 31 Holmes av (H).
Helm Charles A, varnisher, b 34 Harlan.
Helm Clifford F, clk, b 353 W New York.
Helm Conrad J, lab, b 237 Spring.
Helm Daniel J, lab, h 261 S West.
Helm Dorothy (wid Lawrence), b 34 Harlan.
Helm Edward P, die sinker, b 272 N Pine.
Helm Edwin B, lab, b 561 Jefferson av.
Helm Ellen (wid Mack), h 121½ Ft Wayne av.
Helm Eveline, nurse, 46 Clarke, h same.
Helm Frank A, painter, h 38 Ludlow av.
Helm George E, carp, b 271 Jefferson av.
Helm Harry B, produce, h 561 Jefferson av.
Helm Henry A, h 627 E Washington.
Helm Henry M, clk A Klefer Drug Co, h 272 N Pine.
Helm John, h 272 N Pine.
Helm John C, motorman, h 237 Spring.
Helm John H, carp, b 278 Jefferson av.
Helm Joseph, carp, b 1126 N Delaware.
Helm Lester, waiter, r 1½ Wood.
Helm Mortimer F, painter, h 46 Clarke.
Helm Ralph H, clk Natl Malleable Castings Co, h 627 E Washington.
Helm Robert, clk, h 283 E Court.
Helm Robert F (Port, Johnston & Helm), b The Denison.
Helm Valentine J, h 353½ W New York.
Helm Milo, condor, r 178 N Alabama.
Helmick John M, lab, h 432 W Eugene (N J).
Helmung Bertha K, teacher, b 606 S East.
Helmung Herman Rev, b 606 S East.
Helmung Theodore W, phys, 606 S East, h same.
Helms Allen E, barber, h 659 Virginia av.
Helms August, saloon, 2 Lexington av, h same.
Helms August, jr, mach, b 2 Lexington av.
Helms Charles A, barber, 347 Madison av, h same.
Helms Cyrus, b 51 N Austin (B).
Helms Edward, boiler, h 46 Cushing.
Helms Ella, h 24½ Indiana av.
Helms Francis M, real est, h 659 Virginia av.
Helms George N, carp, h 51 N Austin (B).
Helms Henry, carp, h 364 N Pine.
Helms Louis A, dentist, 37½ W Washington, h 430 N Illinois.
Helms Matilda, b 11 Ellsworth.
Helms Robert, bartender, h 283 E Court.
Helms Samuel S, trav agt H T Conde Implement Co, h 382 Bellefontaine.
Helms Thomas M, mach hd, h 495 E 9th.
Helmstetter Emma L, clk, h 426 N New Jersey.
Helmstetter Louise, clk, b 426 N New Jersey.
Helmstetter Margaret (wid John), b 426 N New Jersey.
Helmuth Anna M (wid Henry), h 147 Locke.
Helper Adolph, cabtrkr, h 119 Maple.
Helpman May E, notions, 211 Prospect, h 180 S Olive.
Helscher Wm J, finisher, b 30 McGinnis.
Helt Frederick W, grocer, 151 River av (W D), h same.
Helton Frank M, motorman, h 571 Virginia av.
Heltzel Amos C, engr, h 42 Highland pl.
Helvie Charles E, trav agt, r 324 N Noble.

RICHARDSON & MCCRERA,

MANAGERS FOR CENTRAL INDIANA.

EQUITABLE LIFE ASSURANCE SOCIETY

Of the United States.

79 EAST MARKET STREET,

TELEPHONE 182.

Helwagen Frank J, b 469 W Francis (N I).
Helwig Elson, clk, r 247 N Capitol av.
Helwig Frank E, supt Indpls Chair Mfg Co, h 94 W Walnut.
Helwig Jacob, shoemkr, h 171 Benton.
Helwig Mina J, bkpr Indiana Newspaper Union, b 171 Benton.
Hemerly Frank H, tinner, b 623 N Senate av.
Hemerly Isadore G, tinner, h 623 N Senate av.
Hemmelgarn Herman, driver, h 8 Ingram.
Hemmelgarn John, lab, b 8 Ingram.
Hemmelgarn John, uphtr, 460 Dillon, b 26 Ingram.
Hemphill Fannie (wid David), h 25 Elm.
Hemphill George W, cook, h 214 E Wabash.
Hemphill Henry E, hackman, b 25 Elm.
Hempleman Isaac L, jeweler, 563 S Meridian, h 561 same.
Hempleman Laura B, milliner, 563 S Meridian, h 561 same.
Hemritte Monroe, lab, h 68 Cincinnati.
Hench George C, reporter The Sun, r 22 Grand Opera House Bldg.
Hence Otis, lab, h 19 Columbia al.
Henchman Alonzo, clk, h 200 N Capitol av.
Henchman Mary, nurse City Hospital.
Hendershot Annie, janitor Neerman Bldg, 267 Mass av, h same.
Hendershot Charles McC, carp, h n s Clyde 3 w Yandes.
Hendershot Francis M, driver, h 260½ Mass av.
Hendershott Daniel J, carp, h w s Colorado av 3 n of Ohio.
Henderson Albert H, porter R M S, h 246 N California.
Henderson Agnes (wid James), b 320 E McCarty.
Henderson Alexander C, lab, h 435 W New York.
Henderson Alice, dressmkr, 29 Ludlow av, h same.
Henderson Anna, cook, h 414 S West.
Henderson Benjamin, driver, h 405 Coburn.
Henderson Charles, lab, h 81 Sheldon.
Henderson Charles C, condor, h n e cor Illinois and 13th.
Henderson Charles K, stockpkr, h 397 Central av.

The Heat Regulating Co.

OF INDIANA.

W. B. ROBERTS, M'g'r.

An even temperature insures health and happiness in your home. Let us explain the system to you.

22 E. OHIO ST. Phone 1457.

WOODEN PACKING BOXES MADE TO ORDER.
FACTORY AND WAREHOUSE TRUCKS.
400 Madison Avenue.
Telephone 654.

THE FRED DIETZ CO.

Shorthand.

BENJ. BOOTH

PRACTICAL EXPERT ACCOUNTANT.

Accounts of any description investigated and audited, and statements rendered. Room 18, 82½ E. Washington St., Indianapolis, Ind.

444

HEN

INDIANAPOLIS DIRECTORY.

HEN

ESTABLISHED 1876.

TELEPHONE 168.

CHESTER BRADFORD,
SOLICITOR OF PATENTS,
AND COUNSEL IN PATENT CAUSES.

(See adv. page 6.)

Office:—Rooms 14 and 16 Hubbard Block, S. W.
Cor. Washington and Meridian Streets,
INDIANAPOLIS, INDIANA.

Henderson Charles M, lab, h 124½ Ft Wayne av.
Henderson Cynthia (wid James H), h 414 S West.
Henderson Edward, cooper, r 213 W Maryland.
Henderson Emma, clk, b 82 E North.
Henderson Frank, lab, b 35 Helen.
Henderson George C, carp, h 36 Samoa.
Henderson George M, painter, b 439 Broadway.
Henderson George W, carp, h 35 Rhode Island.
Henderson Harry, solicitor, h 226 W New York.
Henderson Harry L Rev, b n w cor 9th and Hillside av.
Henderson Harry R, clk Adams Ex Co, h n s Cornelius l e of Carleton (M).
Henderson Henry, cond'r, b 40 English av.
Henderson Isaac C, lab, b w s Northwestern av 2 s of 30th (N I).
Henderson Isaac M, clk, r 523 N Illinois.
Henderson James, lab, h 291 Yandes.
Henderson James, lab, h s e cor Sangster av and 17th.

Henderson James B, lab, h w s Northwestern av 2 s of 30th (N D).
Henderson James H, h 78 Woodlawn av.
Henderson James H, mach hd, b 539 W Highland av (N D).
HENDERSON JAMES H, Propr Arcade Livestock Stables, 167, 169 and 170 E Court; Tel 822; b 78 S Woodlawn av.
Henderson Jerome, lab, h 322 W 1st.
Henderson Jesse B, produce, E Mkt House, h n s Osterman rd 4½ miles w of city limits.
Henderson Jesse C, carp, h w s Linwood av 3 n of Ohio.
Henderson John, h n s Oakwood l e of Hillside av.
Henderson John, cook Enterprise Hotel.
Henderson John, lab, b 256 S Delaware.
Henderson John, lab, h rear 594 Virginia av.
Henderson John, lab, h 741 Nevada.
HENDERSON JOHN J, Agt Adams, Southern and Texas Express Cos, 25 S Meridian, Tel 101; h 780 N Alabama, Tel 837.

Outing BICYCLES

\$85.00.

MADE AND SOLD BY

HAY & WILLITS MFG CO

76 N. PENNSYLVANIA ST. PHONE 598.

Henderson John O, journalist, h 846 N Penn.
Henderson John R, barber, b 214 Bellefontaine.
Henderson Joseph, h 177 E Louisiana.
Henderson Joseph, coachman 48 W North.
Henderson Joseph S, h 177 E Louisiana.
Henderson Margaret E (wid David), h 178 River av (W I).
Henderson Margaret (wid Wm), b 414 S West.
Henderson Martin L, brakeman, r 178 S Illinois.
Henderson Mary D, bkkpr, b 78 Woodlawn av.
Henderson May (wid Charles), dressmkr, 339 E Washington, h same.
Henderson Milton R, lab, h 29 Ludlow av.
Henderson Morris, yardmaster, b 1210 N Illinois.
Henderson Oran S, boiler mkr, h 124½ Ft Wayne av.
Henderson Oscar E, supt of agts Hay & Willits Mfg Co, h 112 Hoyt av.
Henderson Rachel (wid Wm), h s s 4th 2 e of Illinois.
Henderson Robert B, timekpr Klingan & Co, b 435 W New York.
Henderson Sarah E (wid Alexander), b 347 W Michigan.
Henderson Simeon, lab, h 18 Stevens pl.
Henderson Thomas W Rev, pastor Bethel A M E Church, h 678 N Capitol av.
Henderson Walker, driver, h 42 Henry.
Henderson Warren, lab, h rear 490 W 1st.
Henderson Wm, enameler, b 230 Dillon.
Henderson Wm, lab, b rear 490 W 1st.
Henderson Wm A, lab, b w s Northwestern av 2 s of 30th (N I).
Henderson Wm H, mach, b 214 Bellefontaine.
Henderson Wm L, lab, b 323 W 1st.
Hendrich Robert, lab, h w s Rural 4 n of Brookside av.
Henricks, see also Henricks.
Henricks Allen, b 296 N Meridian.
Henricks Anna, teacher Deaf and Dumb Inst, b 611 N Meridian.
Henricks Anna B (wid Rev Abram T), b 611 N Meridian.
Henricks Charles M, mach hd, b 146 East Drive (W P).
Henricks Clarence J, elevator opr, b 126 W New York.
Henricks Club, 19½ N Meridian.
Henricks Edward E, biksmith, h 37 Cushing.
Henricks Eli J, carp, h 213 S Linden.
Henricks Eliza C (wid Thomas A), h 81 N Capitol av.
Henricks Ezra R, b 296 N Meridian.
Henricks Frank, lab, b 110 Nebraska.
Henricks Frederick A, mach, h 834 E 9th.
Henricks George W, packer, h 738 S East.
Henricks Gerhard W, electrician, h 14 Lexington av.
Henricks Hannah K (wid John), h 146 East Drive (W P).
Henricks John, saloon, 167 Indiana av, b 163 same.
Henricks Joseph S, lab, h 135 Weghorst.
Henricks Josephine C, dressmkr, 362 Talbott av, b same.
Henricks Louisa, h 904 N Senate av.
Henricks Martin, lab, b 213 S Alabama.
Henricks Mary A, supt Katherine Home for Aged Women, 1007 N Capitol av.
Henricks Omri L, mach, h 343 Yandes.
Henricks Rollin G, barber, b 347 Madison av.

Mose, Belting, Packing, Clothing, Druggists' Sundries, Bicycle Tires, Cotton Hose, Etc. New York Belting & Packing Co., L't'd.

THE CENTRAL RUBBER & SUPPLY CO. PHONE 922. 79 S. ILLINOIS ST., INDIANAPOLIS, IND.

A. METZGER AGENCY REAL ESTATE

ESTABLISHED 1863.

Hendricks Sarah B (wid Abram W), h 296 N Meridian.
Hendricks Sarah E (wid James C), h 362 Talbot av.
Hendricks Thomas A, clk Daniel Stewart, b 82 E Vermont.
Hendricks Victor K (Hendricks & Cooper), h 611 N Meridian.
Hendricks Victor K jr, civil engr, b 296 N Meridian.
Hendricks Wm D, waiter, r 26 Roanoke.
Hendricks Wm G, printer, 37 W Market, h 274 W Michigan.
Hendricks Wm H, salesman Smith & Nixon, h 922 N Senate av.

HENDRICKS & COOPER (Victor K Hendricks, Wm D Cooper), Wholesale Boots and Shoes, 85-87 S Meridian; Tel 562.

Hendrickson Alonzo P (Hendrickson, Lefler & Co), h 800 N Meridian.
Hendrickson Edward, helper Atlas Engine Works.

Hendrickson Edwin A (Indpls Harness Co), h 999 N Penn.

Hendrickson George A, lab, b 336 Chestnut.
Hendrickson Harry C, clk I & V Ry, b 578 Broadway.

HENDRICKSON HENRY C, Architect, 90% E Market, h 578 Broadway.

Hendrickson James R, carp, h 36 Ludlow av.

Hendrickson John A, draughtsman H C Hendrickson, b 578 Broadway.

HENDRICKSON, LEFLER & CO (Alonzo P Hendrickson, Charles W Lefler), Wholesale Hats and Furs, 89 S Meridian; Tel 1537.

Hendrickson Sarah J (wid Samuel D), h 229 Madison av.

Hendrickson Thomas, lab, b 494 S West.

Hendrickson Thomas, lab, h 44 Lee (W D).

Hendrickson Wm, watchman, b 494 S West.

Hendrickson Wm A Rev, pastor Twelfth Presbyterian Church, h 194 N Illinois.

Hendrix Alexander, trimmer, h 1258 N Penn.

Hendrix Lemuel, switchman, h 32 Hope (E).

Hendrixson Charles, lab, h 143 Geisendorff.

Hendrixson Charles W, plastr, b 36 Ludlow av.

Hendrixson Edward L, carp, b rear 265 Mass av.

Hendrixson George, lab, b 143 Geisendorff.

Hendrixson George K, waiter, h rear 265 Mass av.

Hendrixson James R, carp, h 36 Ludlow av.

Hendrixson Wm, lab, b 143 Geisendorff.

Hendryx James E, stair builder, 321 E Michigan, h same.

Hengen Peter, paperhanger, h 47 Bates.

Heninger Charles O, printer, b 353 S New Jersey.

Henkle, see also Hinkle.
Henkle Charles B, clk A Burdsal Co, h 38 Temple av.

Henkle Ernest B, foreman, b 18 Tacoma av.

Henkle Frank G, clk, h 37 Windsor.

Henkle Thomas B, h 18 Tacoma av.

Henle George J, carp, b 338 Coburn.

Henley, see also Hanley.

Henley Albert, engr, h 265 W Vermont.

Henley D Frank, plastr, b 267 Alvord.

Henley, Eaton & Co (Wm F Henley, Ezra Eaton), hats, 120 S Meridian.

Henley Edward, lab, h 12 Douglass.

Henry H. Fay,

40½ E. WASHINGTON ST.,

FIRE INSURANCE, REAL ESTATE,

LOANS AND RENTAL AGENT.

Henley Wm, lab, h 267 Alvord.
Henley Wm F (Henley, Eaton & Co), h 303 College av.

Henley Wm O, molder, h 325 Cornell av.

Henn Alois, saloon, 627 Madison av, b same.

Henn Benedict, molder, h 324 E Michigan.

Henn Charles K, photog, b 324 E Michigan.

Henn Frank B, painter, b 324 E Michigan.

Henn John, driver, h 627 Madison av.

Henn John, lab, h 312 W Merrill.

Henn Joseph B, molder, b 324 E Michigan.

Henn Louis, driver, b 349 Madison av.

Henn Oscar, clk The Gordon-Kurtz Co, b 124 E Ohio.

Hennan John B, mach, b 25 Fletcher av.

Henneberger Frank, asst supt, r 42 S Capitol av.

Hennessey John F, special agt, h 127 E St Joseph.

Hennessey Daniel, lab, h 276 S Alabama.

Hennessey Elizabeth (wid David), h 171 S New Jersey.

Hennessey Hannah (wid John F), h 125 E Merrill.

Hennessey James F, condr, h 331 Fletcher av.

Hennessey Mary (wid Patrick), h 200 Union.

Hennessey Michael E, salesman, h 125 E Merrill.

Hennesy Thomas G, bkkpr, h 125 E Merrill.

Hennesy Wm, lab, b 260 Union.

Hennesy Wm, lab, b 272 W Maryland.

Henney George, mach, b 453 College av.

Henning Max, lab, h 94 Nebraska.

Henningar John W, engr, h 45 Beacon.

Henningar Oscar A, mach, h 25 Everett.

Henning Albert G, foreman German Telegraph, h 354 Fulton.

Henning Albert R, paperhanger, h 439 W Francis (N D).

Henning Dora (wid Gottlieb), b 368 Fulton.

Henning Henry R, h 357 E Market.

Henning Joseph P, mason, h s s Michigan av 1 e of State av (W).

Henning Patrick, driver, h 313 S Olive.

Henning Paul G, clk Penna Lines, b 357 E Market.

Henning Rudolph H, printer German Telegraph, h 10 Jupiter.

Henninger Edward (G & E Henninger), b 353 S New Jersey.

JAS. N. MAYHEW, MANUFACTURING OPTICIAN

LENSES AND FRAMES A SPECIALTY.
No. 13 North Meridian St., Indianapolis.

SALISBURY & STANLEY

OFFICE, STORE AND
BANK FIXTURES.

Contractors and Builders. Repairing of all kinds done on short notice. 177 Clinton St., Indianapolis, Ind. Telephone 999.

LAMBERT GAS & GASOLINE ENGINE CO.
30 KENTUCKY AVENUE. PORTABLE GASOLINE ENGINES, 2 TO 25 H. P.

CHAS. A. DALE,
 Investments, Real Estate,
 Fire Underwriter,
 BOOMS 729-30 AND 31 LEMCKE BLDG.
 TELEPHONE 937.

Henninger Edward C, cigarmkr, h 353 S New Jersey.
 Henninger Frederick, tailor, b 353 S New Jersey.
 Henninger Gustavus (G & E Henninger), h 353 S New Jersey.
 Henninger G & E (Gustavus and Edward), musical insts, 35 Virginia av.
 Henninger Herman, engr, h 56 Morton.
 Henninger John F, constable, 40 N Delaware, h 44 Beech (B).
 Henninger Richard, plumber, b 353 S New Jersey.
 Henninger Walter E, mach, b 44 Beech (B).
 Hennings Charles, cigarmkr, r 264 W Washington.
 Henrich Christian, patternmkr, b 38 Bismarck av (H).
 Henrich Frank, lab, b 38 Bismarck av (H).
 Henrich Joseph J, watchman, h 38 Bismarck av (H).
 Hendricks, see also Hendricks.
 Hendricks Garrett W, electrician, h 14 Lexington av.
 Hendricks Reuben, carp, h 10 Hill.
 Hendricks Stephen, carp, b 6 Hill.
 Hendricks Win A, tinner, h 6 Hill.
 Henry Abraham L, lab, b 41 Elten.
 Henry Anna (wid Enoch), b 884 Bellefontaine.
 Henry Bernard G, molder, h 95 Sheffield av (H).
 Henry Caroline, boarding, 252 E Washington.
 Henry Charles G, clk, b 224 Davidson.
 Henry Christian E, patternmkr, h 38 Bismarck av (H).
 Henry David S, molder, b 96 Sheffield av (H).
 Henry Edward, lab, b 16 Wilcox.
 Henry Edward, packer, b 228 E Merrill.
 Henry Elizabeth J (wid Martin V), b 63 N East.
 Henry Ella B, h 221 N Nohle.
 Henry Emma, dressmkr, 172 Blake, b same.
 Henry Frank, hostler, r 78 W Market.
 Henry Frank F, steward The Grand Hotel.
 Henry George A, lawyer, 77½ E Market, h 174 Mass av.

GEO. J. MAYER,
 MANUFACTURER OF
SEALS

STENCILS, RUBBER STAMPS, CHECKS,
 BADGES, DOOR PLATES, ETC.
 15 S. Meridian St., Ground Floor. TEL. 1386.

Henry George A, restaurant, 296 E Georgia, h 282 same.
 Henry George S, carp, h 141 Locke.
 Henry George W, ball player, h 281 E Market.
 Henry Homer, engr, b 641 W Vermont.
 Henry Ida M, stenog, b 141 Locke.
 Henry Jacob, carp, h 172 Blake.
 Henry Jacob E, saloon, 176 E Washington, h 185 Davidson.
 Henry James E, lab, b 95 Sheffield av (H).
 Henry James L, lab, h 17 Beacon.
 Henry James R, cashr The State Bank of Indiana, b The Denison.
 Henry Joseph W, brakeman, h 129 Spann av.
 Henry Louis S, molder, h 26 Bismarck (H).
 Henry Louise, stenog Reporter Publishing Co, b 280 N Meridian.
 Henry Lucy, nurse 249 N Alabama.
 Henry Mary (wid John), b 600½ N West.
 Henry Mary (wid Lawrence), b 92 Bates.
 Henry Morris C, driver, h 121 Spring.
 Henry Oliver M, engr, h 327 W Maryland.
 Henry Oliver M, trav agt Holliday & Wyon, h 34 Bellefontaine.
 Henry Omer T, engr, b 48 Huron.
 Henry Owen, lab, b 72 Maple.
 Henry Pamela A, b 136 W Vermont.
 Henry Reliance T (wid John T), b 121 Spring.
 Henry Samuel, cook, b 466 Indiana av.
 Henry Samuel C, clk R M S, h 101 E New York.
 Henry Theodore L (T L Henry & Co), h Baltimore, Md.
 Henry T L & Co (Theodore L Henry), canning factory, n-w cor W St Clair and Big Four Ry.
 Henry Wm, mgr, h 252 E Washington.
 Henry Wm, h 224 Davidson.
 Henry Wm, mach Atlas Engine Works.
 Henry Wm jr, livery, 239 W Pearl, h 252 E Washington.
 Henry Wm A, clk, b 252 E Washington.
 Henry Wm O, supt The Dugdale Can Co, h 10 E Grand av.
 Henschel August, lab, h e s New 1 s of Belt R R.
 Henschel Frank, coachman 619 N Penn.
 Henschel Franz, lab, h rear 31 Wisconsin.
 Henschel Mary (wid Charles), h 41 Roanoke.
 Henschen Elizabeth (wid Franz H), b 373 Union.
 Henschen Frederick W, mach, b 54 Hadley av (W I).
 Henschen Harry, molder, b 423 Madison av.
 Henschen Harry C, carp, b 259 S East.
 Henschen Henry A, shoes, 526 S Meridian, b 373 Union.
 Henschen John F, mach, h 54 Hadley av (W D).
 Henschen John W, carp, b 259 S East.
 Henschen Wm H, carp, 259 S East, h same.
 Hensel A Robert, feed stable, 189 E Wash, h same.
 Hensel John H, candymkr, h 85 S Belmont av (W I).
 Hensel Julia A (wid Samuel T), h 136 Sciota.
 Hensen Hans C, finisher, b 441 S East.
 Henshaw, see also Hanshaw.
 Henshaw Benjamin F, lab, b 15 N State av.
 Henshaw Frank, lab, b 15 N State av.
 Henshaw Hannah (wid Wm B), h 20 N State av.
 Henshaw Harry, engr The Grand Hotel.
 Henshaw Noble C, lab, b 20 N State av.
 Hensler John, lab, b 294 Columbia av.
 Hensley, see also Hinesley.

EVERY STYLE of Business or Pleasure Wagons ON HAND or BUILT to ORDER. 44 East Maryland Street.

THE C. H. BLACK MFG. CO.

Hensley Catherine (wid Samuel), b 57 N Dorman.
Hensley Charles, polisher, h 618 W Francis (N D).
Hensley Harry B, driver, b 476 N California.
Hensley Harry E, miller, h 292 Blake.
Hensley Isaac N, car insp, h 91 Wright.
Hensley James W, trav agt Stephen K Fletcher, h 41 Hall pl.
Hensley John, b 434 Douglass.
Hensley John M, driver, h 118 Fulton.
Hensley Martha (wid Wilburn J), b 53 Tremont av (H).
Hensley Nancy J (wid John T), h 476 N California.
Hensley Samuel, brakeman, b 301 Fletcher av.
Hensley Samuel, condr, b 99 Lexington av.
Hensley Thomas F, carp, h 434 Douglass.
Hensley Wm H, transfer, h 53 Tremont av (H).
Henson, see also Hansen and Hanson.
Henson Andrew, lab, b 122 Agnes.
Henson Charles S, furnace setter, h 322 E Wabash.
Henson Charles S jr, mach, b 322 E Wabash.
Henson Frank W, porter, b 173 W Wabash.
Henson Marshall, lab, b 122 Agnes.
Henson Robert, waiter, h 123 W Vermont.
Henson Walter, porter, h 506 E 11th.
Henthorne Johanna (wid Leroy S), h 733 N Senate av.
Henzie Adolphus, carp, h 578 Morris (W I).
Henzie Henry G, tel opr, h 84 Hadley av (W I).
Hepler Alfred R, stonecutter, h 126 N Delaware.
Hepp August A, mach hd, h 108 Cherry.
Hepp John K, carp, h 153 Excelsior av.
HERANCOURT BREWING CO THE, Joe G Tilly Mgrs, 61-63 S Liberty; Tel 712.
Herbert Albert, condr, h 93 Oliver av (W D).
Herbert Nicholas, lab, b 28 Lee (W I).
Herbine Daniel B, clk New York Store, h 1156 N Capitol av.
Herbst Louis C, molder, h 174 Germania av (H).
Hercules Powder Co, Charles W Meeker art, 214 W Maryland.
Herd Charles E, bkpr, h 423 Central av.
Herd John, lab, b 328 W Pearl.
Herd John T, beltmr, h 313 Union.
Herdreich John J, tailor, 53½ W Washington, h 300 E North.
Herd Frank, mach, h 271 S Delaware.
Herder George P, mach hd, h 112 Ramsey av.
Herder John H, brakeman, h 277 S West.
Herder John M, sawyer, h 269 W Merrill.
Herder Louis, mach hd, h 281 Bates.
Herdman Carrie M, hardware, 418 W Michigan, h same.
Herdman Wm, clk, h 418 W Michigan.
Herdrich Charles, pres Herdrich-Woolen Machine Co, h 174 Hamilton av.
Herdrich-Woolen Machine Co The, Charles Herdrich pres, Harry Woolen sec and treas, 329 Mass av.
Herdrich Jane (wid Shepherd), b 517 English av.
Hereth Ad, office 82½ E Washington, h 136 E Michigan.
Hereth Carrie C, bkpr Fidelity Building and Savings Union, b 769 N New Jersey.
Hereth Charles D, carp, b 523 Park av.
Hereth Edward G, bkpr D H Baldwin & Co, b 769 N New Jersey.



Hereth Frank S, poultry, 303 W Washington, h 252½ Mass av.
Hereth George E, paperhanger, b 252½ Mass av.
Hereth George L, dry goods, 508 N West, h same.
Hereth George P, carp, h 374 Coburn.
Hereth Gertrude E, dressmkr, 160 Davidson, h same.
Hereth Guy W, clk, h 160 Davidson.
Hereth Henry, carp, h 85 Clifford av.
Hereth John C, harnessmkr, h 769 N New Jersey.
Hereth Mary F, clk Atlas Engine Works.
Hereth Oliver T, trav agt Indpls Harness Co, r 769 N New Jersey.
Hereth Peter P, carp, b 523 Park av.
Hereth Philip, harnessmkr, h 160 Davidson.
Hereth Wm, mach, r 212½ S Meridian.
Hereth Wm L, teller Indiana National Bank, h 848 N New Jersey.
Hergenroether Leopold, carp, b 744 S East.
Hergt Charles A, meats, 836 E Washington, r 826 same.
Hergt Frederick D, meat insp, h 826 E Washington.
Hergt Frederick W, meats, 347 E Market, h 826 E Washington.
Herick Wm, lab, h 579 Mass av.
Herider John M, millwright, h 178 Fletcher av.
Herider Wm C, millwright, h 69 Hoyt av.
Herig John E, lab, b 134 River av (W I).
Herig John H, h 134 River av (W I).
Herlick Herman, filer, h 14 Eckert.
Herlihy Dennis, flagman, h 311 Cornell av.
Herlihy Julia B, seamstress, b 311 Cornell av.
Herlihy Richard, mach, b 311 Cornell av.
Herman, see also Harman, Harmon and Herrmann.
Herman Annie (wid Charles), h 314 E Miami.
Herman Benjamin H (B H Herman & Co), h 307 N Delaware.
Herman B H & Co (Benjamin H Herman), pictures, 66 N Penn.
Herman Christopher B, salesman, h 134 Hosbrook.



PATENT SOLICITORS, MECHANICAL EXPERTS.

Inventions Perfected. Ideas Made Real.

THURMAN & SILVIUS,

Experts in Infringements, Railway and Mechanical Causes at Law.

WHEN BUILDING, OPP. POST OFFICE.

THEODORE F. SMITHER

GRAVEL AND OTHER COMPOSITION
Yard, 180 W. Maryland St. Telephone 861.
Office, 169 W. Maryland St.

ROOFER

DALTON & MERRIFIELD { LUMBER }

South Noble St., near E. Washington

448 HER

INDIANAPOLIS DIRECTORY.

HER

M. B. WILSON, Pres. W. F. CHURCHMAN, Cash.

THE CAPITAL NATIONAL BANK, INDIANAPOLIS, IND.

Pays Interest on Time Certificates of Deposit.
Buys and Sells Foreign Exchange at Low Rates.

Capital, - - \$300,000
Surplus and Earnings, 50,000

No. 28 S. Meridian St., Cor. Pearl.

Herman Cinderella (wid Charles), h rear 173 Bright.
Herman George, cashr, r 1 Hutchings Bk.
Herman George H, lab, b 314 E Miami.
Herman G Otto, mach, b 291 Bellefontaine.
Herman Henry L, preserve mnfr, 82 E Maryland, h 241 N Liberty.
Herman Henry S, grocer, 59 W Morris, h 550 S Capitol av.
Herman Julius S, clk H P Wasson & Co, b 240 E Ohio.
Herman Samuel, fruits, 215 W Washington, h same.
Herman Sophia, h River and White River.
Herman Valentine, trimmer, h 873 Mass av.
Herman Wm, lab, b 33 Helen.
Hermance George S, waiter, r 1 Hutchings Bk.
Hermann Albert, bkkpr Robert Keller, b 607 S Meridian.
Hermann Edward, mach, h 153 John.
Hermann Edward A, bkkpr Robert Keller, b 607 S Meridian.
Hermann Frederick, mach, b 277 N Pine.
Hermann Henry R, driver, h 219 English av.
Hermann Ida, bkkpr Brooks Oil Co, b 277 N Pine.
Hermann Ignatius, watchman, h 607 S Meridian.
Hermann Jacob, carp, b 277 N Pine.
Hermann Julius, clk, b 269 E St Clair.
Hermann Katherina (wid Wm), h 962 S Meridian.
Hermann Nicholas, lab, b 219 English av.
Hermann Oscar, plumber, 376 E 7th, h 445 Bellefontaine.
Hermann Wm, carver, h 427 Union.
Hermanny Andrew, grocer, 150 Blake, h 420 W New York.
Hermanny George, b 420 W New York.
Hermanny Louise (wid Wm), h 556 Union.
Hermeier John, lab, h 77 Douglass.
Herndon Lucy J (wid Wm M), b 14 Hoyt av.
Herne Oscar, brakeman, b 40 English av.
Herner Mary, b 237 W Merrill.
Herner Peter H, lab, h 237 W Merrill.
Hernschier Anton, shoemaker, 3 Cherry, h 189 St Mary.

O. B. ENSEY

MANUFACTURER OF

**GALVANIZED IRON CORNICE,
SKYLIGHTS AND WINDOW CAPS.**

TELEPHONE 1562. Cor. 6th and Illinois Sts.

Herod, see also Harrod.

Herod Wm P (Herod & Herod) patent attorney, 14-17 Fletcher's Bank Bldg, h 661 N Meridian. Tel 1571.

Herod Wm W (Herod & Herod), h 731 N Meridian.

HEROD & HEROD (Wm W and Wm P), Lawyers, 14, 15, 16 and 17 Fletcher's Bank Bldg; Tel 692.

Herold Peter J, tailor, h 10 Ketcham.

Heron Alexander, h 642 N Illinois.

Herpick George H, foreman street repairs.

14 Court House. Tel 1638, h 42 Camp.

Herpick John, foreman, h 149 Trowbridge (W).

Herr Ida B, dressmkr, 113 E St Joseph, b same.

Herr John M, clk, h 374 Bellefontaine.

Herr Mary M (wid Abram), h 113 E St Joseph.

Herr Milton F, harnessmkr, h 113 E St Joseph.

Herr Rebecca A (wid John), h 267 Huron

Herr Wm H, carp, b 267 Huron.

Herratt Enoch, carp, b 475 Indiana av.

Herre Henry, lab, h 369 S Missouri.

Herrell Frank, lab, b 21 Springfield.

Herrell Garratt, h 21 Springfield.

Herren Charles W, barber, 541 Shelby, h 442 same.

Herrick Clara W, bkkpr Wm L Resoner, b 96 Bright.

HERRICK RICHARD C, Secretary Board of Public Safety, 2 Court House; Tel 1390; h 124 Greenwood.

Herriman Sarah A (wid George), b 296 W Vermont.

Herrin Daniel M (Daniel M Herrin & Co), h 115 Christian av.

HERRIN DANIEL M & CO (Daniel M Herrin), Creamery, 142 Broadway, cor Christian av; Tel 1035.

Herring Charles A, uphtr, b 223 N Noble.

Herring Charles H, clk, h 358 N Pine.

Herring John W, tmstr, h 1183 Morris (W D).

Herring Martha H (wid Charles D), h 223 N Noble.

Herrington, see also Harrington.

Herrington Alexander, bell boy, r 291 Douglass.

Herrington Edward J, clk I D & W Ry, b 402 Broadway.

Herrington Frank L (Isaac H Herrington & Son), b 402 Broadway.

Herrington Isaac H (Isaac H Herrington & Son), h 402 Broadway.

HERRINGTON ISAAC H & SON (Isaac H and Frank L), Manufacturers and Dealers in Light and Heavy Harness, Saddles, Etc, 81 E Market. (See adv opp.)

Herrington James S, porter, r 291 Douglass.

Herrington Malinda C, h 219 Dillon.

Herrington Samuel P, wagonmkr, h 473 Park av.

Herrington Wilson J, clk The When, b 472 Park av.

Herrlott Juliet I (wid Wm), dental depot, 110 N Penn, h 8 Sterling.

Herrlot Wm M, mngr R W Furnas, h 609 N Capitol av.

Herlich Herman F, filer, h 14 Eckert.

Herrmann, see also Harman, Harmon and Herman.

Herrmann Ernest A, jeweler, h 78 N Liberty.

Herrmann George, supt Western Furniture Co, h 81 Minnesota.

Herrmann Ernest A, jeweler, h 78 N Liberty.

Herrmann George, supt Western Furniture Co, h 81 Minnesota.

Herrmann Ernest A, jeweler, h 78 N Liberty.

Herrmann George, supt Western Furniture Co, h 81 Minnesota.

Herrmann Ernest A, jeweler, h 78 N Liberty.

Herrmann George, supt Western Furniture Co, h 81 Minnesota.

Herrmann Ernest A, jeweler, h 78 N Liberty.

Herrmann George, supt Western Furniture Co, h 81 Minnesota.

Herrmann Ernest A, jeweler, h 78 N Liberty.

Herrmann George, supt Western Furniture Co, h 81 Minnesota.

Herrmann Ernest A, jeweler, h 78 N Liberty.

Herrmann George, supt Western Furniture Co, h 81 Minnesota.

Herrmann Ernest A, jeweler, h 78 N Liberty.

Herrmann George, supt Western Furniture Co, h 81 Minnesota.

Herrmann Ernest A, jeweler, h 78 N Liberty.

Herrmann George, supt Western Furniture Co, h 81 Minnesota.

Herrmann Ernest A, jeweler, h 78 N Liberty.

Herrmann George, supt Western Furniture Co, h 81 Minnesota.

Herrmann Ernest A, jeweler, h 78 N Liberty.

Herrmann George, supt Western Furniture Co, h 81 Minnesota.

Herrmann Ernest A, jeweler, h 78 N Liberty.

Herrmann George, supt Western Furniture Co, h 81 Minnesota.

Herrmann Ernest A, jeweler, h 78 N Liberty.

Herrmann George, supt Western Furniture Co, h 81 Minnesota.

Herrmann Ernest A, jeweler, h 78 N Liberty.

Herrmann George, supt Western Furniture Co, h 81 Minnesota.

Herrmann Ernest A, jeweler, h 78 N Liberty.

Herrmann George, supt Western Furniture Co, h 81 Minnesota.

Herrmann Ernest A, jeweler, h 78 N Liberty.

Herrmann George, supt Western Furniture Co, h 81 Minnesota.

THE CRIPPIN-KERNODE GLASS CO. || Art Glass for Church, Public and Private House Decoration 81 NORTH DELAWARE STREET.

PAPER BOXES

MANUFACTURED BY
SULLIVAN & MAHAN.
21½ WEST WASHINGTON ST.

Becker & Son ^{Charles Becker} ^{and} ^{Jacob Becker} *Merchant Tailors.* 21 N. Penn. St. Tel. 934

HER

INDIANAPOLIS DIRECTORY.

HES

449

HERRMANN GEORGE, Undertaker, Livery and Boarding Stables, Carriages for Wedding Parties Day and Night, Main Office 26 S Delaware, Stables 120-128 E Pearl; Tel 911, h 326 N New Jersey.

Herrmann George H, baker, 285 E Washington, h same.

Herrmann Gustave L, h 530 E Ohio.

Herrmann Henry, lumber, 213 S Penn, h New York City.

Herrmann Jacob, lab, h 77 Agnes.

Herrmann John, h 478 E Market.

Herrmann Katherine (wid Conrad), b 725 E Market

Farm and City Loans

Twenty-five Years' Experience.

THOS. C. DAY & CO.

Rooms 325 to 330 Lemcke Building.

WILLIAM WIEGE

I. H. HERRINGTON & SON,



FULL LINE

**Fine Harness,
Riding Saddles,**

**BRIDLES, AND IMPORTED ENGLISH CROP
STOCK WHIPS.**

Repairing Done Promptly.

81 E. Market St.

Virginia av.

Hertzke Nathan S, huckster, b 264 Coburn.

Hervey, see also Harvey.

Hervey Bessie, stenog, b 124 Broadway.

Hervey Carey F, teacher, b 533 W Addison (N D).

Hervey Edwin V, phys, 744 Shelby, b same.

Hervey Elizabeth, stenog A J Beveridge, b 124 Broadway.

Hervey Ella, student, h 136 N Penn.

Hervey Gilford P, grocer, 533 W Addison (N D), h same.

BERND BROS.

WAGONS

Are Built With Utmost Care,

SPECIAL DESIGNS TO ORDER.

69 AND 71 WEST MORRIS ST.

Louisiana St.
PHONE 829.

J. H. TECKENBROCK // Grilles, Fretwork and Wood Carpets

94 EAST SOUTH STREET.

DALTON & MERRIFIELD { LUMBER }

South Noble St., near E. Washington

448 HER INDIANAPOLIS DIRECTORY. HER

M. B. WILSON, Pres. W. F. CHURCHMAN, Cash.

THE CAPITAL NATIONAL BANK, INDIANAPOLIS, IND.

Pays Interest on Time Certificates of Deposit.
Buys and Sells Foreign Exchange at Low Rates.

Capital,	-	-	\$300,000
Surplus and Earnings,			50,000

No. 28 S. Meridian St., Cor. Pearl.

Herod, see also Harrod.
 Herod Wm P (Herod & Herod), patent attorney, 14-17 Fletcher's Bank Bldg, h 661 N Meridian. Tel 1571.
 Herod Wm W (Herod & Herod), h 731 N Meridian.
HEROD & HEROD (Wm W and Wm P), Lawyers, 14, 15, 16 and 17 Fletcher's Bank Bldg; Tel 692.
 Herold Peter J, tailor, h 10 Ketcham.
 Heron Alexander, h 642 N Illinois.
 Herplek George H, foreman street repairs, 14 Court House. Tel 1638, h 42 Camp.
 Herpick John, foreman, h 149 Trowbridge

THE CRIPPIN O. B. ENSEY

MANUFACTURER OF

GALVANIZED IRON CORNICE, SKYLIGHTS AND WINDOW CAPS.

TELEPHONE 1562. Cor. 6th and Illinois Sts.

Park av.
 Herrington Wilson J, clk The When, b 472 Park av.
 Herriott Juliet I (wid Wm), dental depot, 110 N Penn, h 8 Sterling.
 Herriott Wm M, mngr R W Furnas, h 909 N Capitol av.
 Herlich Herman P, filer, h 14 Eckert.
 Herrmann, see also Harman, Harmon and Herman.
 Herrmann Ernest A, Jeweler, h 78 N Liberty.
 Herrmann George, supt Western Furniture Co, h 81 Minnesota.

PAPER BOXES

MANUFACTURED BY
SULLIVAN & MAHAN,
 21½ WEST WASHINGTON ST.

HERRMANN GEORGE. Undertaker, Livery and Boarding Stables. Carriages for Wedding Parties Day and Night, Main Office 26 S Delaware, Stables 120-128 E Pearl; Tel 911, h 326 N New Jersey.

Herrmann George H, baker, 285 E Washington, h same.
 Herrmann Gustave L, h 530 E Ohio.
 Herrmann Henry, lumber, 213 S Penn, h New York City.
 Herrmann Jacob, lab, h 77 Agnes.
 Herrmann John, h 478 E Market.
 Herrmann Katherine (wid Conrad), b 725 E Market.

Herrmann Magdalena (wid Jacob), b 326 N New Jersey.
 Herrod Charles, waiter, b 88 W Market.
 Herron, see also Hearne and Heron.

HERRON ALEXANDER P. Dentist and Mgr New York Dental Company, 95 1/2 N Delaware; Tel 411; h 456 same.

Herron Frederick M, jeweler, 4 E Washington, h 700 N Alabama.
 Herron Frederick P, watchmakr F-M Heron, h 1127 N Penn.
 Herron John W, pres Commercial Wheel Co, h Cincinnati, O.
 Herron Josephine B, teacher Public School No 11, h 700 N Alabama.
 Herron Rigdon, lab, h n w cor Big Four and Belt Ry.

Herron Samuel F, sewer contr, 265 W 6th, h same.
 Herron Walter W, trav agt U S Baking Co.
 Herron Wm H, huckster, h 13 Minerva.
 Hersh John, tinner, 467 S Meridian, h 206 S Illinois.

Hershey John W, finisher D H Baldwin & Co, h 464 N Senate av.
 Hershey Wm F, carp, h 334 W North.
 Herskovitz Benjamin, shoes, 119 Mass av, b 276 E North.
 Hert Albert, sawmkr, h 266 N Noble.
 Hert Albert J, sawmkr, b 266 N Noble.
 Hert Elizabeth (wid Wm), h 383 E Michigan.
 Hert Henry J (Indpls Tool and Mfng Co), b 383 E Michigan.

Hert Kirt O, trav agt Sentinel Printing Co, b 276 N New Jersey.
 Hert Vincent B, mach, b 383 E Michigan.
 Hert Wm A, printer, h 324 Fulton.
 Hert Wm H, clk, b 266 N Noble.
 Herten Frank, mach, r 232 E Morris.
 Herten John M, mach hd, h 269 W Merrill.
 Hertweck Albert F, uphtr, b 118 Blackford.
 Hertweck Philip J, sawmkr, h 106 Chadwick.

Hertz Frank M, mach, b 611 Virginia av.
 Hertz Magdalena, dry goods, 15 E Mkt House and 611 Virginia av, h same.
 Hertz Martin, carp, h 659 Virginia av.
 Hertzberger George J, watchman, h 21 Bloyd av (B).
 Hertzke Jacob, produce, E Mkt House, h 370 Virginia av.
 Hertzke Nathan S, huckster, b 264 Coburn.
 Hervey, see also Harvey.

Hervey Bessie, stenog, b 124 Broadway.
 Hervey Carey F, teacher, b 533 W Addison (N D).
 Hervey Edwin V, phys, 744 Shelby, b same.
 Hervey Elizabeth, stenog A J Beveridge, b 124 Broadway.
 Hervey Ella, student, h 136 N Penn.
 Hervey Gilford P, grocer, 533 W Addison (N D), h same.

Farm and City Loans
 Twenty-five Years' Experience.
THOS. C. DAY & CO.
 Rooms 325 to 330 Lemcke Building.

Hervey James R, cigarmkr, h 75 Madison av.
 Hervey James W, phys, 744 Shelby, h same.
 Hervey Lottie B (wid Lambertine B), h 126 Cottage av.
 Hervey Sarah A (wid Worthington W), h 124 Broadway.
 Hervey Taylor M (T M Hervey & Co), h 75 Madison av.

HERVEY T M & CO (Taylor M Hervey, John C Morris), Ticket Brokers, 15 S Illinois; Tel 1506.

Herwick Stephen, lab, h 107 Sheffield av (H).
 Herzig Charles, baker, h 91 Benton.
 Herzog Adam, electrician, r 226 N Delaware.
 Herzog John A (Pratt & Herzog), h 236 N Delaware.

Herzsch August F, pres The Burris-Herzsch Co, h 465 Broadway.
 Heskett Willbur C, phys, h 60 Greer.
 Hesley Daniel H, lab, h 43 Church.
 Hespelt Charles D, baker, 406 College av, h 374 Virginia av.

HESS ALEXANDER. Clerk Indiana Supreme and Appellate Courts, 17 State House, h 185 N Illinois.

HESS CASPER. Grocer and Saloon, Fancy and Staple Groceries, Wines, Liquors and Cigars, 507 Madison av, h same.

Hess Catherine (wid John), b 131 Locke.
 Hess Charles A, clk Murphy, Hibben & Co, b 152 E New York.
 Hess Charles F, carp, h 143 N Penn.
 Hess Charles H, ins agt, b 150 N Illinois.
 Hess Charles W, produce, h w s Rural 1 n of Progress av.
 Hess Christina (wid Frederick), b 857 N Meridian.

Hess Clara L, stenog Clerk of Supreme Court, b 185 N Illinois.
 Hess Fay, lithog Wm B Burford, h 427 W Pratt.
 Hess Frank A, modelmkr, b s e cor Gale and Sutherland (B).
 Hess Frederica (wid Frederick), b 857 N Meridian.
 Hess Frederick, brewer, h 33 Gresham.

BERND BROS.
WAGONS
 Are Built With Utmost Care,
 SPECIAL DESIGNS TO ORDER.
 69 AND 71 WEST MORRIS ST.

WILLIAM WIEGEL } MANUFACTURER } SHOW CASES } 6 W. Louisiana St. } PHONE 829.

UNION CO-OPERATIVE LAUNDRY
 T. E. SOMERVILLE, MANAGER
 (COMPOSED OF UNION LAUNDRY GIRLS.)
 NOS. 138, 140 AND 142 VIRGINIA AVENUE
 INDIANAPOLIS, IND.
 TELEPHONE 1269



PATENT SOLICITORS.

THURMAN & SILVIUS,

Mechanical Engineers and Draughtsmen.

Experts in Infringements, Railway and Mechanical Causes at Law.

WHEN BUILDING, OPP. POST OFFICE.

- Hess Frederick C, clk Casper Hess, h 507 Madison av.
 Hess Frederick W, clk Clemens Vonnegut, h 375 Talbott av.
 Hess George G, painter, h 281 E Georgia.
 Hess George V, printer, b 427 W Pratt.
 Hess Grace E, record clk Supreme Court, b 185 N Illinois.
 Hess Gustav, lab, h 36 Center.
 Hess Gustav J, polisher, h 320 E Vermont.
 Hess Henry H, polisher, h 131 Locke.
 Hess Henry W, sawmkr, b 499 S Capitol av.
 Hess Herman, lab, h 4 Andrews.
 Hess Jacob, cabtmkr, h w s Lincoln av 4 s of Jackson (M J).
 Hess James W, pres Indpls Lounge Co, h 555 N Alabama.
 Hess John, carp, h 527 Madison av.
 Hess John, cigarmkr, h 423 E Michigan.
 Hess Joseph, carp, h 499 S Capitol av.
 Hess Joseph, lab, b 77 Kentucky av.
 Hess Joseph W, sawmkr, h 71 Oliver av (W D).
 Hess Josiah O, wheelmkr, b 499 S Capitol av.
 Hess Leta, milliner, 171 E South, h same.
 Hess Martha D (wid John H), b 820 N Alabama.
 Hess Millie A, dressmkr, 159 Trowbridge (W), h same.
 Hess Oliver, wheelmkr, h 499 S Capitol av.
 Hess Riley E, oil peddler, b 143 N Penn.
 Hess Sarah (wid Calvin), b 427 W Pratt.
 Hess Selmar, art pub, 48 Lorraine Bldg, h New York City.
 Hess Theresa (wid Christian), h 70 Bicking.
 Hess Walter, polisher, b 99 S Capitol av.
 Hess Walter S, carp, h 159 Trowbridge (W).
 Hess Wm, electrician, h 71 Oliver av (W L).
 Hesse Frances S (wid Henry), b 168 W Morris.
 Hesse Frank, mach hd, h 73 Lockerbie.
 Hesse Frank H, carp, h 73 Lockerbie.
 Hesse George, mach The Indpls News, b 7 English av.
 Hesse Henry D, trav agt, h 184 Ash.
 Hesse Mary (wid George), h 7 English av.
 Hesse Robert G, mach, b 7 English av.
 Hession John, lab, h 37 S West.

Lime, Lath, Cement,

THE W. G. WASSON CO.

130 INDIANA AVE. TEL. 989.

Sewer Pipe, Flue Linings, Fire Brick, Fire Clay.

CLEMENS VONNEGUT

184, 186 and 192 E. Washington St.

- Hessler Edward, polisher, h 329 S Olive.
 Hessler Joseph, finisher Brown-Ketcham Iron Works.
 Hessler Bernhard, saloon, 531 Virginia av, h 76 Hanna.
 Hessler Theophilus B, bartender, h 62 Fulton.
 Hessler Theophilus B, tailor, 53½ W Washington, h 60 Fulton.
 Hesten Charles R, mach, h 319 N Senate av.
 Hester Albert J, lab, h 444 Superior.
 Hester Frank D, stenog State Supt of Public Instruction, r 29 State House.
 Hester Frank O, teacher Industrial School, b 31 W Vermont.
 Hester James A, waiter, h 44 Superior.
 Hester Newton H, grocer, 123 Oliver av (W D), h 70 Marion av (W D).
 Hester Samuel, lab, r Bretz Blk.
 Hester Sarah, laundress, h 273½ E Court.
 Hester Timothy, hostler, r 23 Monument pl.
 Hester Wm, agt, b 26 W New York.
 Hester Wm, lab, h 513 S West.
 Hester Wm M, lab, b 513 S West.
 Hestie George, attendant Insane Hospital.
 Heston Daniel W Rev, h 227 Columbia av.
 Heston Horace, lab, h 9½ Elizabeth.
 Heston Horace, porter, b 872 S Meridian.
 Heston Howell, coachman 90 E Pratt.
 Heston Hugh R, coremkr, b 355 Blake.
 Heston Millie A, h 355 Blake.
 Heston Thomas, lab, b 355 Blake.
 Heston Thomas, lab, h 38 Holmes av (H).
 Heston Timothy, lab, b 384 W North.
 Hetherington Benjamin F, pres Hetherington & Berner Company, h 846 N New Jersey.
 Hetherington Christopher J, boilermkr, h 7 Geneva.
 Hetherington Frederick A, sec Hetherington & Berner Company, h 989 N Alabama.
HETHERINGTON & BERNER COMPANY. Benjamin F Hetherington Pres, Frederick Berner Vice-Pres, Frederick A Hetherington Sec, Frederick Berner Jr Treas. Architectural Iron Works and Manufacturers of Steam Boilers and General Machinery, 10-27 W South; Tel 419.
 Hett John M, grocer, 2 S Haugh (H), h same.
 Hett Michael, lab, b 21 Douglass
 Hettinger Alice, dressmkr, 18 S Senate av, h same.
 Hettinger Charles B, coltr H P Wasson & Co, b 63 E 26th.
 Hettinger Iby B, phys, h 63 E 26th.
 Heitwer Felix J, ins agt, r 177 Virginia av.
 Hez Frederick, confr, 68 N Penn, r 66½ same.
 Hetzel Edgar B, supt J B Allfree Mngf Co, b 137 Highland pl.
 Hetzler Frank M, brakeman, h 15 N State av.
 Heuser Catherine (wid Wm L), h 185 Elizabeth.
 Heuser Christian E, coremkr, b 185 Elizabeth.
 Heuser Henry W, molder, b 185 Elizabeth.
 Heuser John H, stonecutter, h 392 Chestnut.
 Heuser Wm, uphlr, h 8 Iowa.
 Heuser Wm L, uphlr, h 64 Maxwell.
HEUSS FREDERICK A. Max Indianapolls Lithographic Co, 95 E South, h 118 Kennington. (See adv.)
 Hewel Louisa (wid Benjamin), h 176 Sheffield av (H).

FOUNDRY AND MACHINISTS' SUPPLIES.
"NORTON" EMERY WHEELS
 AND GRINDING MACHINERY.

DRIVEN WELLS

And Second Water Wells and Pumps
of all kinds at
CHARLES KRAUSS'
42 S. PENN. ST. TELEPHONE 466.

HEW

INDIANAPOLIS DIRECTORY.

HIC

451

Hewes George E, lab, h 13 W Sutherland (B).
Hewett Mollie E, milliner, r 143 N Penn.
Hewitt Horace B, bkkpr, b 182 College av.
Hewitt Horace L (prop'r North Indianapolis Cradle Works), sec and treas Mohawk Cycle Co, h 182 College av.
Hewitt James W, trav auditor, h 127 E Pratt.
Hewitt Mary A (wid George), b 182 College av.
Hewitt Orin, lab, b 100 Lee (W D).
Hewitt Robert A, lab, h 39 S Reiser (W D).
Hewitt Wm, clk, r 39½ Indiana av.
Hewson Edwin C, driver, h 17 Garland (W D).
Hewson Elliott D, h 20 N Spruce.
Hewson John E, clk U S Baking Co, h 53 Laurel.
Hey Jacob R, cabtmkr, b 286 E Morris.
Hey Peter J, mach opr The Indps Sentinel, b 23 College av.
Hey Scoto (wid Jacob), h 286 E Morris.
Hey Valentine S, printer, b 286 E Morris.
Heyden John, porter, h 107 Wisconsin.
Heyer, see also Heier.
Heyer Oscar, dry goods, 700 Home av, h 66 Woodruff av.
Heyer Wm A, barber, 161 W Washington, h 221 Blake.
Heyman Charles, trav agt Fahney & McCrea, h Vincennes, Ind.
Heyob Jacob, lab, h 447 S West.
Heywood Amanda M, h 236 W Market.
Heywood Frank W, trav agt, h 579 Park av.
HEYWOOD JAMES B, General Agt McCormick Harvesting Machine Co, 67-69 S Penn, Tel 781; h 639 College av, Tel 1024.
Hiatt, see also Hyatt.
Hiatt Albert, carp, h 413 W Addison (N D).
Hiatt EH W, mason contr, 562 W Highland av (N D), h same.
Hiatt Francis H, foreman, h 224 E New York.
Hiatt Frederick C, cigarmkr, b 8 Bates al.
Hiatt Harvey, brakeman, h 15 N State av.
Hiatt Henry, fireman, h 162 Harrison.
Hiatt Henry, foreman Lee Holtzman, h 224 E New York.
Hiatt John, helper, h 149 S Noble.
Hiatt Lawrence, cigarmkr, b 8 Bates al.
Hiatt Marlin S, peddler, h 15 Lenox.
Hiatt Mary (wid John), h s s Lambert 2 e of Belmont av (W D).
Hiatt May E, teacher, b 54 Birch av (W D).
Hiatt Otis S, driver, h 8 Bates al.
Hiatt Wm, lab, b 23 S Liberty.
Hibbigh David, lab, h 375 W North.
Hibben Gertrude R (wid Ethelbert C), h 286 E Michigan.
Hibben Harold B (Murphy, Hibben & Co), h 743 N Delaware.
Hibben Harry B, brakeman, b 25 Fletcher av.
Hibben Sarah A (wid James S), b 737 N Delaware.
Hibben Thomas E, buyer Murphy, Hibben & Co, h 648 N Alabama.
Hibbins Benjamin, express, h 4 Yandes.
Hibbitts Samuel, plaster, h 267 W 5th.
Hibbitts Sarah, h 236 Howard.
Hibbs Clarence E, sub letter carrier P O, h 46 Hoyt av.
Hibbs Elmer E, driver, b 129 Dougherty.
Hibbs James I, phys, 129 Dougherty, b same.



Hibbs Melvin (wid Irvin), h 129 Dougherty.
Hibler Daniel, carp, h e s Bismarck av 3 n of Grand View av (H).
Hibler Henry K, mach hd, h 643 Mass av.
Hibler John C, carp, h 633 E 7th.
Hibler Wm R, mach hd, h 635 W 7th.
Hibner August, h 278 E Georgia.
Hibner Charles F, mach, h 30 Quincy.
Hibner Charles H, car rep, h 483 E Georgia.
Hibner George, lab, h 33 Jones.
Hibner John M, lab, b 278 E Georgia.
Hibner Wm, lab, h 39 Meek.
Hice Samuel, merchant police, h 91 Maple.
Hice Samuel M, ticket agt C C C & St L Ry, h 68 Prospect.
Hickerson Frank, driver, b 284 Fulton.
Hickey Harry H, salesman Pearson's Music House, h 37 Lockerie.
Hickey Helen, prin Public School No 31, b 381 N Delaware.
Hickey Helen (wid John), h 85 McGinnis.
Hickey James A, h 180 English av.
Hickey John, flagman, r 149 S New Jersey.
Hickey John, lab, h 39 N Dorman.
Hickey Joseph C, stonecutter, h 30 Grant.
Hickey Lena, b 30 Grant.
Hickey Michael F, uphtr, h 85 McGinnis.
Hickey Patrick J, engr, h 173 Fletcher av.
Hicklin Eber K, adv agt, b 72 Lee (W D).
Hicklin Wm M, insp, h 72 Lee (W D).
Hickman, see also Heckman.
Hickman Benjamin, bartender, h 77 N Belleville av.
Hickman Charles A, tmstr, h 258 S Capitol av.
Hickman Jonathan B, carp, b 130 Pleasant.
Hickman Martha, b 17 N New Jersey.
Hickman Mary, boarding, 174 E Louisiana.
Hickman Royal B, fireman, h 80 Marion av (W D).
Hickman Wm, lab, b n s 8th 3 w of Canal.
Hickok George E, tmstr, h 62 Poplar (E).
Hicks Adelbert F, baggagemaster, h 177 E South.
Hicks Alfred, lab, h w s Indianapolis av 2 s of 16th.
Hicks Alonzo, brakeman, h 15 N State av.
Hicks Alson M, lab, h 89 S Belmont av (W D).

THE LONG

Steel & Iron Roofing & Corrugating Co.

Manufacturers and Dealers in

Steel, Iron Roofing, Siding and Ceiling.
Steel Roofing for all kinds of
Buildings a Specialty.

A. E. LONG, Prop'r. TELEPHONE 1448.
180-186 W. Fifth St., INDIANAPOLIS.

INDIANAPOLIS STEEL ROOFING AND CORRUGATING WORKS, 28 and 25 East South Street, S. D. NOEL, Proprietor.

Electric Contractors

We are prepared to do any kind of Electric Contract Work.
C. W. MEIKEL, Telephone 466,
98-98 E. New York St.

Consolidated Coal & Lime Co. || Building Material.

13 VIRGINIA AVE. Tel. 273

452

HIC

INDIANAPOLIS DIRECTORY.

HIG

ESTABLISHED 1876.

TELEPHONE 168.

CHESTER BRADFORD,
SOLICITOR OF PATENTS,
AND COUNSEL IN PATENT CAUSES.

(See adv. page 6.)

Office—Rooms 14 and 16 Hubbard Block, 8 W.
Cor. Washington and Meridian Streets,
INDIANAPOLIS, INDIANA.

Hicks Catherine (wid Charles), h rear 71 King av (H).
Hicks Caroline (wid Aaron), h 88 Torbet.
Hicks Daniel, lab, h 16 Lafayette.
Hicks Edgar J, mach, b 476 Ash.
Hicks Edward, r 229 W Washington.
Hicks Edward L, porter, r 265 N West.
Hicks Edwin N, trav pass agt L E & W R R, h 405 Ash.
Hicks Emmazetta (wid Jeremiah), h 476 Ash.
Hicks Frances A (wid Mortimer W), h 84 Melkel.
Hicks Francis M, engr, h 51 Beacon.
Hicks George E Rev, h e s Ritter av 1 n of Washington av (l).
Hicks George H, lab, b 88 Torbet.
Hicks Grant, mach hd, b 287 E Georgia.
Hicks Harry S, treas Indiana Dental College, b The Denison.
Hicks Henry, foreman, b 300 W Maryland.
Hicks Henry L, fireman, b 98 Lexington av.
Hicks James, polisher, r 229 W Washington.
Hicks James L, carp, h 91 Patterson.
Hicks James S, carp, h 451½ N New Jersey.
Hicks John, driver, h s s Finley av 2 e Shelby.
Hicks John, well driver, h 63 Minerva.
Hicks John, mach hd, r 229 W Washington.
Hicks John A, lab, b 88 Torbet.
Hicks John P, lab, h 135 Lexington av.
Hicks John Q, yardmaster, h 98 Lexington av.
Hicks John R, student, b 476 Ash.
Hicks Joseph M, phys, 188½ E Washington, h Watts I square s of Clifford av.
Hicks Leroy, driver, b 177 E South.
Hicks Martha (wid Wm), b 216 Alford.
Hicks Nora (wid Frank), h 75 Meikel.
Hicks Otis V, castr I D & W Ry, h 268 S Meridian.
Hicks Richard L, news dealer, 127 W Washington, h same.
Hicks Sabina (wid Simeon), h 570 W Michigan.
Hicks Samuel A, tmstr, h 1265 Morris (W D).
Hicks Sarah A (wid Charles), b 206 Blackford.
Hicks Uriah G, mach hd, h 287 E Georgia.
Hicks Wm, cooper, b 67 S California.

Julius C. Walk & Son,
Jewelers
Indianapolis.

12 EAST WASHINGTON ST.

Hicks Wm, porter California House.
Hicks Wm H, lab, h 197 Pleasant.
Hicks Wm P, molder, b 26 Cushing.
Hicks Wm W, carp, h 221 Buchanan.
Hickson L Walter (Parish & Hickson), r 171 N Capitol av.
Hickson Mary A (wid Harry), b 26 Cherry.
Hiday Anna (wid Charles), h 30 Depot (E).
Hiday Charles M, brakeman, h 34 Depot (E).
Hiddinger Peter J, cond, h 141 Spann av.

HIDE, LEATHER AND BELTING CO.
George W Snider Propr, John W Elstun Mngr, Leather and Belting,
125 S Meridian; Tel 425.

Hider George W, lab, h e s Sherman Drive 5 n of Washington.

Hied Frank, lab, h 36 Sheffield av (W I).

Hied George, cooper, h w s Belmont av 4 s of Morris (W I).

Hierholzer Cecilia, seamstress, b 261 Bellefontaine.

Hiese Henry, molder, h 2 Florence (H).

Higbee Michael B, lab, b 16 Cornell av.

Higbee Wm R, cond, h 16 Cornell av.

Higdon Clara M, asst R I Blakeman, b 12 Wendell.

Higdon John E, teacher High School No 1, b 228 College av.

Higdon Lillie C, teacher Public School No 3, b 228 College av.

Higdon Sarah (wid Edward D), h 12 Wendell.

Higgins Arthur D, driver, h 225 E St Clair.

Higgins Benjamin E, porter, h 224 E Michigan.

Higgins Cassius E, switchman, h 90 Fulton.

Higgins Catherine (wid John), h 446 Cornhill av.

Higgins Clement, driver, r 120 Roanoke.

Higgins Edward, switchman, h 34 Fletcher av.

Higgins Elizabeth A (wid John), h 563 W Addison (N I).

Higgins Ella, h 250 W 12th.

Higgins Ella (wid Thomas), h 130 N East.

Higgins Emanuel L, tinner, b 331 E Ohio.

Higgins George, lab, h rear 37 Hiawatha.

Higgins George, lab, h 571 W Shoemaker (N I).

Higgins George B, carp, h 460 W Udell (N I).

Higgins Henry, grocer, n w cor Howard and 31, h e s Capitol av 4 n of 7th.

Higgins James P, carp, h 646 Herbert (M P).

Higgins James H, h 297 N Senate av.

Higgins John, lab, b 48 Church.

Higgins John C, molder Atlas Engine Works.

Higgins John L (Moxley & Higgins), h 227 S Senate av.

Higgins John M, driver, h 3 Carlos.

Higgins John W, carp, h 1401 Rader (N I).

Higgins Jonathan J, b 126 Highland pl.

Higgins J Judson (Stout & Higgins), h 242 Broadway.

Higgins Margaret, b 429 S Missouri.

Higgins Michael, driver, h 1 Carlos.

Higgins Paul, lab, b rear 37 Hiawatha.

Higgins P Kerr, chief insp Central Union Tel Co, h 866 N Senate av.

Higgins Robert E, lab, h 230 Bright.

Higgins Robert H, gasfitter, b 331 E Ohio.

Higgins Rozelle W, supt agencies Mutual Life Ins Co of New York, b 272 N Meridian.

Higgins Thomas, lab, h 48 Church.

Higgins Walter, lab, h 573 W Washington.

Higgins Walter M, lab, h 32 S West.

Higgins Webster R, h 75 Dearborn.

Higgins Wm, b 13 Bates.

SCHWEIKLE & PRANGE MANUFACTURERS OF CARRIAGES, DELIVERY WAGONS AND SPRING TRUCKS OF ALL KINDS. S. E. Corner Market and Davidson Sts.

ROOFING MATERIAL

C. ZIMMERMAN & SONS,
 SLATE AND GRAVEL ROOFERS,
 19 SOUTH EAST STREET.

Higgins Wm, lab, b 167 Muskingum al.
Higgins Wm, lab, b 372 N Missouri.
Higgins Wm, lab, h 963 S Meridian.
Higgins Wm G, coachman, h rear 175 St Mary.
Higgins Wm H, cigars, 82 E Ohio, h 242 E Vermont.
Higgins Wm L, grain, b 43 College av.
Higgins Andrew J, janitor, . 48 Huron.
Higgs Amanda, h 551 W Washington.
Higgs David, lab, h rear 419 W North.
Higgs George N, huckster, h 27 Camp.
Higgs Georgiana (wid Wm H), h 233 Cedar.
Higgs James M, lab, h 358 Jefferson av.
Higgs Jeremiah, lab, b 310 Blake.
Higgs Wm H, engr, h 50 Spann av.
Higgsby Benjamin, lab, b 95 Rural (B).
High Charles K, mach, b cor Glen Drive and Station (B).
High Wm K, foreman, h 57 Bellefontaine.

HIGHAM THOMAS H, Dealer in Drugs, Fine Cigars, Tobacco, Toilet Articles and Stationery; Prescriptions Carefully Compounded; 201 Bellefontaine, h 168 Cornell av.

Highbough Clark, lab, h e s Colorado av 1 n of Ohio.
Highbold Joseph, lab, b 170 W Wabash.
Highland Charles, mach, b 115 Buchanan.
Highland John W, auctioneer, h 619 Bellefontaine.
Highland Sarah E (wid Conley), h 115 Buchanan.
Highly Enoch, car builder, b 108 S Judge Harding (W 1).
Highstreet George J, lab, b 628 Madison av.
Highstreet Jacob L, mach hd, h 41 Minnesota.
Highstreet Mary (wid Henry), h 6 Eckert.
Hight Mary (wid John J), h 194 Broadway.
Hightower James H, janitor, h 378 Superior.
Hightshoe David, b 91 Laurel.
Hightshoe David W, carp, h 60 Sheffield av (W D).
Higinbotham Frank, asst stereotyper The Indpls Sentinel, h 170 E Vermont.
Higinbotham George D, polisher, b 170 E Vermont.
Higinbotham Ida B (wid Jacob), b 239 W McCarty.
Higinbotham John, lab, b 333 W Washington.
Higinbotham Sarah F (wid Charles P), h 170 E Vermont.
Higinbotham Thomas, packer, h 422 S West.
Higinbotham Wm, lab, b 246 Park av.
Hight James R, saloon, 687 E Washington, h 31 Willow.
Hiland Jacob, sec Indpls Brush Mfg Co, res Greenwood, Ind.
Hild Ferdinand C J, janitor State House, h 445 S Illinois.
Hild Wm, saloon, 152 Blake, h same.
Hildebrand Clayton S, clk Hildebrand Hardware Co, h 138 N Capitol av.
Hildebrand C Edwin, draughtsman C C C & St L Ry, b 949 N Meridian.
Hildebrand George E, car rep, h 32 Larch.
HILDEBRAND HARDWARE CO, Phillip M Hildebrand Mngr, Hardware, Wholesale and Retail, 52 S Meridian; Tel 323.
Hildebrand Harry F, bkkpr, h 311 N Alabama.
Hildebrand Henry L, shoemkr, b 610 E Washington.
Hildebrand Jacob S, clk Hildebrand Hardware Co, h 51 Madison av.

Henry H. Fay,

40 1/2 E. WASHINGTON ST.,

AGENT FOR

**Insurance Co. of North America,
Pennsylvania Fire Ins. Co.**

Hildebrand Louis, foreman Deaf and Dumb Inst, r 618 E Washington.
Hildebrand M Caroline (wid Henry W), b 308 N Delaware.
Hildebrand Philip M, mngr Hildebrand Hardware Co, h 937 N Meridian.
Hildebrand Rosa (wid Charles), h 467 S Delaware.
Hildebrandt John, carp, h e s Rural 2 n of Clifford av.
Hildon Silas, lab, h 19 Bismarck av (H).
Hildreth Theodore A, genl sec Y M C A, h 64 Andrews.
Hile Charles O, wheelmkr, h 879 Milburn (M P).
Hiles George F, mach, h rear 170 Beacon.
HILGEMEIER CHRISTIAN B, Grocery, Meat Market and Feed Store, 360 Shelby, h same.

Hilgemeier Frank F, meats, n e cor Raymond and Applegate and 60 E Mkt House, b 56 Gatling.
Hilgemeier George A, butcher, b 56 Gatling.
Hilgemeier Mary E (wid Christian), h 56 Gatling.
Hilgenberg Catherine (wid Christopher), h 45 Martin.
Hilgenberg Christian A, real est, 27 W Ohio, h 346 W 1st.
Hilgenberg John J, clk, b 43 Martin.
Hilgert Peter, b 38 Gatling.
Hilkenbach Edward D, clk Kingan & Co, h 383 W New York.
Hilkene Jacob H, foreman, h 426 Chestnut.
Hill Adeline R (wid Benjamin F), h 497 E 9th.
Hill Albert, plastr, b 448 W McLene (N D).
Hill Alice, teacher Industrial School, b 298 Lincoln av.
Hill Benjamin F, creamery, 291 Mass av, h 260 Keystone av.
Hill Benjamin F, lab, b 497 E 9th.
Hill Bessie B, teacher Public School No 20, b 78 S Linden.
Hill Caleb E, brakeman, b 418 Park av.
Hill Carmel, horseshoer, h 69 Lynn av (W D).
Hill Caroline, dressmkr, 285 Indiana av, h same.

GUIDO R. PRESSLER, FRESCO PAINTER

Churches, Theaters, Public Buildings, Etc.,
A Specialty.

Residence, No. 325 North Liberty Street
INDIANAPOLIS, IND.

**GLOBE ACCIDENT INSURANCE CO. IT HAS PAID OVER \$40,000 IN CLAIMS.
ROOMS 15, 16 AND 17 AETNA BUILDING.**

Steam Pumping Machinery { HENRY R. WORTHINGTON, 64 S. PENNSYLVANIA ST. Long Distance Telephone 284.

454

HIL

INDIANAPOLIS DIRECTORY.

HIL



Hill Catherine, h 395 S Capitol av.
 Hill Charles, lab, b 315 S Delaware.
 Hill Charles A (G W Hill & Son), b 110 S East.
 Hill Charles H, bkpr Indiana National Bank, h 914 N Alabama.
 Hill Charles M, engr, h 854 Cornell av.
 Hill Charles W, lab, b 281 E Georgia.
 Hill Clara M, dressmkr, b 63 N East.
 Hill Collins F, mach, h 78 S Linden.
 Hill Conrad (Stark & Hill), b 31 Clarke.
 Hill Corydon T, lab, b 14 S Gillard av.
 Hill Daniel W, tinner, h 2 E Grand av.
 Hill David, painter, b 177 S Alabama.
 Hill David S, genl supt L E & W R R, b The Bates.
 Hill Edward, bell boy, b 171 W Wabash.
 Hill Edward, civil engr, h 551 N Illinois.
 Hill Edward A, lab, h rear 163 St Mary.
HILL EDWIN, See The McGillard Agency Co, 83-85 E Market; Tel 479; h 38 Ruckle.
 Hill Elmer C, foreman, h 85 N Delaware.
 Hill Elmer P, mach, b 298 Lincoln av.
 Hill Ezra D, foreman, h 49 Woodruff av.
 Hill Fanny A (wid Asbury), b 121 Yandes.
 Hill Francis, cooper, h 35 Lord.
 Hill Frank, bell boy, b 171 W Wabash.
 Hill Frank, collr, h 493 Madison av.
 Hill Frank, porter, b 404 Blackford.
 Hill Frank, waiter, r 163 Bird.
 Hill Frank M, mason, b 366 E Market.
 Hill Frederick, driver, b 93 N New Jersey.
 Hill George A, condr, h 1151 Northwestern av.
 Hill George E Rev, h 123 E 6th.
 Hill George H, clk L E & W R R, b Hotel English.
 Hill George R, attendant Insane Hospital.
 Hill George (G W Hill & Son), h 110 S East.
 Hill G W & Son (George W and Charles A), coopers, 110 S East.
 Hill Harley B, paperhanger, b 497 E 9th.
 Hill Harrison C, tmstr, h 98 Martindale av.
 Hill Harry, bell boy, b 171 W Wabash.
 Hill Harry B, bartender, r 127 E Ohio.
 Hill Henry, mach, b 15 N State av.

SCHMITT & CUNN, PLUMBERS,

Gas and Natural Gas Fitters

23 SOUTH ALABAMA STREET.

We carry a complete line of Natural Gas Supplies and have special facilities for doing superior work, Wrought Iron and Lead Pipe, Sinks, Hose and Reels, Street Sprinklers, Etc.

Hill Henry, mach, h 19 N Arsenal av.
 Hill Henry, shoemkr, 24 Indiana av, b 301 N California.
 Hill Henry C (Wirtz & Hill), b 221 W Pearl.
 Hill Holman T, baker, w s Watts 1 n of Michigan, h same.
 Hill Horace, barber, r 13 S Illinois.
 Hill Ida M, dressmkr, 298 Lincoln av, b same.
 Hill Jacob P, blksmith, h 448 W McLene (N D).
 Hill James F, lab, h 14 Elizabeth.
 Hill James L, barber, h 285 Indiana av.
 Hill James T V, lawyer, 10 1/2 N Delaware, h 112 Martindale av.
 Hill Jane, h 404 Blackford.
 Hill John, molder, b 16 Biddle.
 Hill John A, lab, h 158 Hosbrook.
 Hill John G, lab, b 448 W McLene (N D).
 Hill John J, molder, b 346 N Pine.
 Hill Joseph, lab, h 22 Harriet (B).
 Hill Joseph H, brakeman, h cor Michigan and State avs.
 Hill Laura, h s Hester.
 Hill Laura, teacher Blind Inst.
 Hill Lawrence S, trav agt, r 115 N New Jersey.
 Hill Leo, painter, b 164 N Davidson.
 Hill Lillian A, teacher Public School No 40, b 218 Columbia av.
 Hill Louisa (wid Hanshaw), h 171 W Wabash.
 Hill Margaret (wid Chalmers), b e s Alabama 3 n of 17th.
 Hill Mary, h 65 Eastern av.
 Hill Mary (wid Alexander), b 22 Harriet (B).
 Hill Mary C (wid George E), h 298 Lincoln av.
 Hill Murray F, clk Eli Lilly & Co, b 27 Gatling.
 Hill Nathaniel M, janitor, h 158 Yandes.
 Hill Olive M (wid Nathan), h 123 Cornell av.
 Hill Ralph (Lamb, Hill & Dye), h 230 E New York.
 Hill Ralph E, student Lamb, Hill & Dye, b 230 E New York.
 Hill Roswell S, brick mnfr, h 418 Park av.
 Hill Roswell S Jr, treas Equitable Savings and Loan Assn, h 418 Park av.
 Hill Sadie E, teacher, h 112 Martindale av.
 Hill Sarah J (wid Oliver), h 150 N Illinois.
 Hill Selwyn B, painter, b 298 Lincoln av.
 Hill Thomas J, car rep, b 15 Woodburn (W I).
 Hill Turner, mach hd, h 448 W McLene (N D).
 Hill Wade, saloon, 223 W Ohio, h 219 same.
 Hill Wm, plastr, h 529 W Udel (N I).
 Hill Wm A, lab, h 218 Columbia av.
 Hill Wm F, lab, h s s Vorster av 1 w of LaSalle (M F).
 Hill Wm J, barber, h 163 St Mary.
 Hill Wm M, butcher, b 65 Eastern av.
 Hill Wm M, carp, b 103 Malott av.
 Hill Wm M, carp, h 450 Lincoln av.
 Hill Wm R, butcher, h 65 Eastern av.
 Hill Wm T, birds, 45 Bridge (W I), h same.
 Hillcary Ridgely B, clk Indpls Foundry Co, h 1058 N Illinois.
 Hiller, see also Heller.
 Hiller Conrad, baker, b 144 Greer.
 Hiller John J, clk, b 503 S New Jersey.
 Hiller Louise (wid Christian G), h 503 S New Jersey.
 Hilliard Alva M, mach, b 12 Brookside av.
 Hilliard Charles E, brakeman, h 128 S State av.

70 WEEK STREET.

SASH WEIGHTS

Manufacturers of

PEERLESS FOUNDRY COMPANY

PLATFORM DRAYS,

ICE WAGONS, CARRIAGES,

Built By JOHN GUEDELHOEFER, Kentucky Ave. and Georgia St.

TEL. 287.

Hilliard George W, porter R M S, h 39 Al-
vord.
Hilliard George W, engr, h 490 N Califor-
nia.
Hilliard Harry S, caller, h 12 Brookside av.
Hilliard Isaac H (Hilliard & Williams), b
The Grand Hotel.
Hilliard Lucy (wid Washington), h 39 Al-
vord.
Hilliard Stephen E, carp, h 370 Martindale
av.
Hilliard Wm, driver, h 59 St Peter.
Hilliard & Williams (Isaac H Hilliard, John
J Williams), genl agts Nederland Life
Ins Co, 32 Journal Bldg.
Hilligoss Erastus A, lab, h s w cor Mc-
Lain and Howard (W D).
Hilligoss Frank L, clk, h 349 S East.
Hilligoss Missouri J, domestic, 547 College
av.
Hilligoss Sullivan M, dep clk Marion Coun-
ty, h n s University 2 w of Ritter (I).
Hilligoss Wm P, lab, b s w cor McLain and
Howard (W D).
Hilligoss Willmer B, brakeman, b 349 S
East.
Hilliker Agnes, cashr Alpha W Hilliker, r
21 Wyandot Bk.
Hilliker Alpha W, restaurant, 107 S Illi-
nois and 46 N Penn, r 21 Wyandot Bk.
Hillman, see also Hellmann.
Hillman Adolph, lab, h 5 Bates al.
Hillman Charles, patternmkr, h 30 Water.
Hillman Charles H F, bksmith, b 213 S
Alabama.
Hillman Charles T, wheel insp, h 238 Union.
Hillman Cynthia J (wid John D), h 245 W
Ohio.
Hillman Frank W, lab, h 507 W Maryland.
Hillman Frederica (wid Charles), h 523 S
Illinois.
Hillman Frederica L (wid John), b 238
Union.
Hillman Frederick, painter, h 21 Downey.
Hillman Frederick, painter, b 523 S Illi-
nois.
Hillman Frederick W M, clk Tanner &
Sullivan, h 499 S New Jersey.
Hillman George H, carp, h 18 Dawson.
Hillman Joseph W, draughtsman Nordyke
& Marmon Co, h 575 Bellefontaine.
Hillman Lewis, bksmith, n 29 Downey.
Hillman Melinda, h 314 E Georgia.
Hillman Nancy (wid George W), h 75 Found-
ry (B).
Hillman Sadie, r 116 Columbia al.
Hillman Wm, merchant police, h 527 S Me-
ridian.
Hillman Wm A, flagman, b 157 Bates.
Hillman Wm F, salesman Schnull & Co, h
164 Church.
Hillman Wm P, clk Ward Bros, h 525 S
Meridian.
Hillyer James H, lab, h 242 River av (W D).
Hillyer John E, helper, h 31 S Gale (B).
Hilpert Rudolph, h 131 Union.
Hilpert Rudolph jr, finisher, h rear 445 S
Meridian.
Hilsabeck Judson A, painter, h 213 Yandes.
Hilsabeck Wm A, painter, h 52 S Belmont
av (W D).
Hilt Ann E (wid Frank), b 590 N Senate av.
Hilt John Lake Ice Co. Volney T Malott
pres, 10½ E Washington.
Hilton David, lab, h 119 Tremont av (H).
Hilton Frederick H, painter, h rear 31 E
McCarty.

HORACE M. HADLEY

INSURANCE COMPANIES REPRESENTED:

**NORWICH, UNION and
FRANKLIN of Philadelphia.**

85 EAST MARKET STREET.
TELEPHONE 1540.

Hilton Horatio S Rev, D D, supt Indiana
Children's Home Society, 46 Coffin Bk, h
382 N East.
Hilton Mary F (wid Harry H), h 212½ S
Meridian.
Hines Isaac, peddler, b w s Miami 6 s of
Wallace.
Hines John, waiter, b 331 W North.
Hinch George, sawmkr, b 430 S Illinois.
Hinchman Carl E, clk L E & W R R, b
546½ E Ohio.
Hinchman Drusie, stenog, b 546½ E Ohio.
Hinchman George F, motorman, b 6 Cornell
av.
Hinchman Ira G, agt, b 229 E South.
Hinchman Joseph C, car insp, h 131 Key-
stone av.
Hinchman Leon C, clk Charles H Schad, r
344 E Washington.
Hinchman Madison, b 534 College av.
Hinchman Ruby, trimmer, b 546½ E Ohio.
Hinchman Rufus E, carp, h e s Rural 3 n
of Progress av.
Hinchman Wm M, trav agt Clay Whiteley
& Co, h 552 E Ohio.
Hincley Jacob C, lab, h 30 S Rural.
Hincley Lora A, peddler, b 456 E Wash-
ington.
Hincley Lorenzo, clk, r 107 N New Jersey.
Hincley Wm H, agt, h 123 W New York.
Hindel Rose (wid Wm), h 377 N West.
Hindel Wm, student, b 377 N West.
Hinder Edward, lab, b 453 S Missouri.
Hinder George, lab, b 453 S Missouri.
Hindman Frank M, condr, h 74 W 7th.
Hinds Catherine (wid Solomon), b 609 W
Francis (N D).
Hinds Harry L, brakeman, h 139 Walcott.
Hinds John, condr, h 228 Yandes.
Hinds Joseph, lab, h 462 W Chicago (N D).
Hine Benjamin, lab, h 73 Davidson.
Hine Charles A, h 162 N Liberty.
Hine Charles A, lab, h 178 Huron.
Hiner Andrew, lab, b 575 N West.
Hiner Charles, floorlayer, b 575 N West.
Hiner John, lab, h 575 N West.
Hiner Lorrinda (wid Henry), h 575 N West.
Hiner Melville E, trav agt, b 222 N Illinois.
Hiner Wm, lab, b 575 N West.

WHEN YOU FIND OUT

**"Cheap"
Plumbing**

Is not cheap, try us.

C. ANESHAENSEL & CO.

Marion Block, cor. Meridian and Ohio Sts.

Best Work.
Prompt Delivery.

THE HOME LAUNDRY
197 S. ILLINOIS ST.
TEL. 1769.

Collars and Cuffs
our Specialty.

ELLIS & HELFENBERGER

ENTERPRISE
FOUNDRY & FENCE CO.
162-170 S. Senate Ave. Tel. 958.

302 and 304
East Washington St.
Telephone 1854.

MANUFACTURER OF
RETAIL OIL TANK WAGONS.

JOSEPH W. BUCHANAN

456 HIN INDIANAPOLIS DIRECTORY. HIR

W. McWORKMAN,

Manufacturer of

ARCHITECTURAL SHEET METAL WORK,

Cornices, Skylights, Roofing,
Metal Ceilings and Fire-Proof Shutters.

930 W. Washington St., INDIANAPOLIS, IND.

TELEPHONE 1118.

Hines Andrew, produce, 122 E Mkt House, h 321 Davidson.

Hines Benjamin, lab, h 50 Michigan av.

Hines Benjamin F, produce, E Mkt House, h 73 Davidson.

Hines Cornelius, motorman, b 102 Harrison.

HINES FLETCHER S, 4 Franklin Insurance Co Bldg, 25 E Market, h Washington Township.

Hines Francis, lab, h 47 Howard (W D).

Hines Henry, lab, h 515 N Senate av.

Hines James F, lab, b 447 Howard (W D).

Hines John, barber, b 77 Columbia av.

Hines John, clk Am Ex Co, h 52 Ruckle.

Hines John, condr, b 124 English av.

Hines John, lab, h 54 Pierce.

Hines John C, b 52 Ruckle.

Hines Mary A (wid George), b 17 Howard.

Hines Nora (wid Patrick), h 102 Harrison.

Hines Patrick, switchman, b 102 Harrison.

Hines Robert H, mach hd, h 59 Bicking.

Hines Thomas, brakeman, h 44 English av.

Hines Wm R (James W Wilding & Co), h Frankfort, Ind.

Hinesley, see also Hensley.

Hinesley Eliza (wid Andrew J), h 441 N Senate av.

Hinesley Charles E, dairy, w s Illinois 1 n of 29th, h same.

Hinesley Harry M, clk Kingan & Co, b Fairview Park.

Hinesley John U, lab, h 1348 Northwestern av (N D).

Hinesley Wm A, city fireman, h 441 N Senate av.

Hinkle, see also Henkle.

Hinkle Andrew J, cooper, r 95 S West.

Hinkle Charles E, tel opr, h 595 Madison av

Hinkle Henry, lab, h 318 E New York.

Hinkle Henry H, blksmith, h 137 Patterson.

Hinkle James H, cooper, r 95 S West.

HINKLE LEONARD, Manufacturer and Wholesale Dealer in Hardware, Brooms and Soap, Office and Factory 174 and 176 W Market, h 61 N New Jersey.

Hinkle Thomas J, cooper, r 95 S West.

TUTTLE & SEGUIN,

28 E. Market St.

Ground Floor.

COLLECTING RENTS AND CARE OF PROPERTY

A SPECIALTY.

Telephone 1168.

Hinkle Uriah, mach hd, r 183½ W Washington.

Hinkle Wm H, molder, h 143 Patterson.

Hinkley George W, barber, b 601 N Senate av.

Hinkley Leonard E, foreman, h 182 S William (W D).

Hinkley Wm B, painter, h 601 N Senate av.

Hinman Jack J, trav agt Griffith Bros, h 527 N Delaware.

Hinnenkamp Frederick H, saloon, 149 N Noble, h same.

Hinners Christian M, grocer, 301 N Pine, h same.

Hinisch Louis L, boiler mkr, h 27 N Station (B).

Hinisch Maria (wid Frederick A), h 54 N Station (B).

Hinsching Julius, musician, h 457 S Missouri.

Hinsdale Frank W, sec The N C Hinsdale's Sons' Granite Co, h 76 W 10th.

Hinsdale Nehemiah C, genl mgr The N C Hinsdale's Sons' Granite Co, b The Denton.

HINSDALE'S N C SONS' GRANITE CO THE, Michael A Downing Pres and Treas, Nehemiah C Hinsdale Genl Mgr, Frank W Hinsdale Sec, 110-112 N Meridian.

Hinshaw Catherine (wid Frederick), grocer, 16 McCauley, h same.

Hinshaw Hannah (wid Wm B), h 20 N State av.

Hinshaw Jane C (wid Jonathan), b n e cor Central av and 24th.

Hinshaw Orlando D, clk, b 160 Cornell av.

Hinshly Oliver C, lab, h 73½ Drake.

Hinson Andrew, lab, h 122 Agnes.

Hinson Charles, engr, h 46 Tremont av (H).

Hinson Titus, h 155½ W Washington.

Hinson Wm C, clk The When, h 355 N Illinois.

Hinton Harry S, porter, b 35 Harvard.

Hinton John M, car rep, b 14 N Station (B).

Hintz Michael, packer, h 78 Morton.

Hinz Jacob, lab, b 47 Hendricks.

Hinz Peter, lab, h 47 Hendricks.

Hipp Flora M, notary public and stenog Wm L Taylor, b 622 Central av.

Hipple Frank C, clk C C C & St L Ry, b 14 Union.

Hipple Frank S, real est, h 221 Michigan av.

Hipwell John, lab, h 580 S Illinois.

Hirlinger Frank H, ironwkr, b 237 N Liberty.

Hirm Chase, stonecutter, h 220 Fulton.

Hirrell George W, lab, b 38 Wallace.

Hirrell Martha (wid Martin), h 38 Wallace.

Hirsch Anton V, molder, h 19 Harlan.

Hirsch Jacob, tinner, b 286½ S Illinois.

Hirsch Louis, clk, b 221 E Ohio.

Hirsch Matilda (wid Frank), h 23 Ellsworth.

Hirschauer Wm P, asst David Kregel, r 67½ N Illinois.

Hirschman Conrad, foreman Jacob C Hirschman, h 550 E Market.

Hirschman Frank H, bkkpr Jacob C Hirschman, b 654 E Washington.

HIRSCHMAN JACOB C, Mattress Manufacturer and Dealer in Bedding, 69-71 N New Jersey; Tel 146; h 654 E Washington.

Hirst Charles D, ins agt, 300 Indiana Trust Bldg, h 162 N Illinois.

Hirst George H, mach, h e s Brightwood av 2 n of Willow (B).

Hirth Frank, engr, h 218 S Reinsner (W D).

Hirth Leo, grocer, 1020 W Washington, h same.
 Hirwitz Charles, grocer, 432 S Capitol av, h same.
 Hise Wm, produce, E Mkt House, h 516 S East.
 Hiser, see also Heiser and Heizer.
 Hiser Alonzo, lab, h 330 Indiana av.
 Hiser Christian, carp, h 6 W Chesapeake.
 Hiser Daniel, lab, b 332 Indiana av.
 Hiser George, lab, b 330 Indiana av.
 Hiser Henry, plastr, h 670 Home av.
 Hiser John H, clk, b 399 1/2 Bellefontaine.
 Hiser Joseph W, fireman, h 35 Everett.
 Hiser Nancy (wid Joseph), h 332 Indiana av.
 Hiser Samuel, porter, h 409 W North.
 Hiserott Samuel W, engr, h 1029 W Washington.
 Hisey Allen, carp, h 373 W New York.
 Hisey Alonzo, helper, h 332 Indiana av.
 Hisey Edwin R, clk L E & W R R, h 373 W New York.
 Hisey Wm, painter, b 230 Indiana av.
 Hissler Mary A (wid Benjamin), h w s Fountain 1 s of Bloyd av.
 Hislop John M, asst sec The J B Allfree Mfg Co, b 110 Highland pl.
 Hislop Thomas, lab, h 22 Detroit av.
 Hissom Thomas J, h w s Baltimore 1 n of Blackmore.
 Hission Eleanor (wid David), h 466 College av.
 Hission James H, trav agt, b 253 N Senate av.
 Hission John T, uphlr, b 466 College av.
 Hission Mary E, stenog The Sinker-Davis Co, b 466 College av.
 Hission Michael W, trav agt, b 466 College av.
 Histed Howard L, baggagemaster, h 30 Brookside av.
 Hitchcock Benjamin F, carp, h 248 Yandes.
 Hitchcock Charles, lab, h 122 College av.
 Hitchcock Henry, lab, b 5 Minkner.
 Hitchcock Jesse S, tmstr, b 150 River av (W D).
 Hitchcock Julius M, cheese, 123 N Noble, h same.
 Hitchcock Lena, cashr, b 541 W Francis (N D).
 Hitchcock Mary L, bkkpr W A Rhodes & Co, b 130 E New York.
 Hitchcock Rachel P (wid Alexander), h 186 E St Joseph.
 Hitchcock Samuel J, lab, h 150 River av (W D).
 Hitchcock Samuel S, h 541 W Francis (N D).
 Hitchcock Wm E, mach hd, b 541 W Francis (N D).
 Hitchens Robert, lab, h 778 E 10th.
 Hite David, lab, h rear 33 Woodlawn av.
 Hite Frederick C, b 126 W Vermont.
 Hite Wm D, policeman, h 30 Keystone av.
 Hiteshue Frances A (wid Theodore G), h 131 E North.
 Hitt Daniel C (D C & J B Hitt), h 169 Broadway.
 Hitt D C & J B (Daniel C and James B), proprs Indiana Cigar Co, 32 S Meridian.
 Hitt George C, sec, treas and business mngr Indisp Journal Newspaper Co, h 288 N Capitol av. Tel 772.
 Hitt James B (D C & J B Hitt), h Urbana, O.
 Hitt Laura, stenog and notary public, 402 Indiana Trust Bldg, h 169 Broadway.
 Hitt Wilbur F, clk R M S, h 279 N Capitol av.

WE CLAIM SKILL AND CARE IN THE

Management of Estates

THOS. C. DAY & CO.,

Rooms 325 to 330 Lemcke Bldg.

Hittle B Frank, carpet layer, h 142 Ft Wayne av.
 Hittle Homer E, mach, h 101 Shelby.
 Hittle Squire S, carp, h 297 E Georgia.
 Hitz Adolph, driver, b 232 W Morris.
 Hitz A Dall, bkkpr George Hitz & Co, b 160 Elm.
 Hitz Benjamin F (George Hitz & Co), h 875 N Penn.
 Hitz B Graham, bkkpr George Hitz & Co, b 1120 N Meridian.
 Hitz George (George Hitz & Co), h 160 Elm.
 Hitz George & Co (George, Benjamin F, Stephen T and Joseph Hitz), com mers and bakrs, 39 and 68 S Delaware.
 Hitz Joseph (George Hitz & Co), h Madison, Ind.
 Hitz Stephen T (George Hitz & Co), h 1120 N Meridian.
 Hitz Walter H, salesman George Hitz & Co, b 160 Elm.
 Hitzelberger Albert, saloon, 598 W Shoemaker (N D), h 600 same.
 Hitzelberger Louis, sec and treas Home Stove Co, h 281 Virginia av.
 Hitzman Gottlieb, car rep, h 27 Leota.
 Hitzke Albert, mach hd, b 96 Kansas.
 Hitzke Robert, uphlr, h 152 Carlos.
 Hitzke Wilhelmina A (wid Albert W), h 96 Kansas.
 Hixon Orion B, trav agt, h 152 Randolph.
 Hixon, see also Hickson.
 Hixon Leroy T, bkkpr Indiana Natural and Illuminating Gas Co, b 327 E South.
 Hixon Maude, stenog W B Hixon & Co, b 327 E South.
 Hixon Walter B (W B Hixon & Co), h 327 E South.
 Hixon W B & Co (Walter B Hixon, Lemuel M Sullivan), grain 49 Board of Trade Bldg.
 Hizer George, tmstr, h 150 Maple.
 Hizer Wm, tmstr, b 150 Maple.
 Hoadley Cyrus, die sinker, h 337 N Liberty.
 Hoag Russell, lab, b 182 Blackford.
 Hoagland, see also Hagland.
 Hoagland Charles, brakeman, b 51 Traub av.

SHELLHOUSE & CO., HARDWARE,

Mechanics' Tools, Builders' Supplies,

271-275 E. Washington St.

B
I
C
Y
C
L
E
S
\$5
{ DOWN.
MONTHLY.
Best Wheels.
WHEELMEN'S CO.
31 W. OHIO ST.
LONG DISTANCE TEL. 1865.

DAVID S. MCKERNAN,

REAL ESTATE AND LOANS

Houses, Lots, Farms and Western Lands for Sale or Trade.

Rooms 219 220, 221 and 222 LEMCKE BLOCK.

PERRY'S MAGIC RHEUMATISM CURE An infallible specific that cures every case, when taken as directed. Can be bought at any first-class drug store for 50 cents a bottle, or send direct to the manufacturer.

JOS. R. PERRY, 50 N. Illinois St.

458 HOA INDIANAPOLIS DIRECTORY. HOD

Lumber, Lath, Shingles,

FRAMES, DOORS, ETC.

—GO TO—

E. H. ELDRIDGE & CO.,

166 TO 174 SOUTH NEW JERSEY ST.

TELEPHONE 581.

- Hoagland George W. vault cleaner, 527 W Maryland, h same.
 Hoagland Jessie, stenog Parry Mfg Co, r 86 The Windsor.
 Hoagland Winnie (wid Thomas), r 86 The Windsor.
 Hoagland Wm A, express, h 51 Traub av.
 Hoar John H, music teacher, 140 Blake, h same.
 Hoar Michael, cabtmkr, b 119 N Gillard av.
 Hoare Alfred R, butcher, h 462 Highland av.
 Hoban Hopkins E, lab, h 200 Spann av.
 Hobart Charles F, paperhanger, b 166 Lexington av.
 Hobart Edward S, etcher H C Bauer Engraving Co, h 205 Prospect.
 Hobart Wm (Read & Hobart), h 166 Lexington av.
 Hobbs Alice L, phys, 199 N Illinois, h same.
 Hobbs Anselm, h 1183 N Illinois.
 Hobbs Ella, dressmkr, 165 Hoyt av, h same.
 Hobbs John N, letter carrier P O, h 184 Highland av.
 Hobbs Lindsey, lab, h 30 Cincinnati.
 Hobbs Martha (wid Solomon), b 9 Ruckle.
 Hobbs Oliver P, carp, h 58 Tacoma av.
 Hobbs Riley P, master meeh, h 199 N Illinois.
 Hobbs Robert D (Hobbs & McGraw), h 283 N East.
 Hobbs Ruth D (wid John), h 165 Hoyt av.
 Hobbs Walton C, agt Kanawha Despatch, n e cor Delaware and South, h 54 Ash.
 Hobbs Wm, carp, b 58 Tacoma av.
HOBBS WM H, Real Estate and Insurance, 70 E Market; Tel 1009; h 715 N Alabama.
 Hobbs Wm L, barber, 153 Michigan (H), h 139 same.
HOBBS & MCGRAW (Robert D Hobbs, James A McGraw), Lawyers, Rooms 10 and 11, 42 W Market.
 Hoben Lucie, clairvoyant, h 170 W New York.
 Hoben Thomas, huckster, h 170 W New York.
 Hoberg Alfred, b 209 N Penn.

COLLECTIONS.

THE

LaFayette Mercantile Agency

Will give you good service.

Room 19, Union Building, 73 W. Maryland St.

- Hobson Franklin D, student, h 132 Trowbridge (W I).
 Hobson George E, butcher, h 787 N Senate av.
 Hobson Jeremiah, porter, b 432 Douglass
 Hobson John, lab, b 63 Smith.
 Hobson Joseph C, trav agt Griffith Bros, h Walnut av (N I).
 Hobson Ola J, teacher Public School No 24, b 132 Trowbridge (W).
 Hobson Wm W, trav agt, b 400 N Illinois.
 Hoch Albert, lab, b 59 Yeiser.
 Hoch Joseph W, carp, h 59 Yeiser.
 Hoch Walter, mach, b 59 Yeiser.
 Hoch Wm, lab, b 59 Yeiser.
 Hochavar Felix, cabtmkr, h 179 S Illinois.
 Hochstetter George M, clk Tanner & Sullivan, h 99 Greer.
 Hock Joseph, watchmkr, b 140 Kennington.
HOCKENSMITH HARRY E, Wholesale and Retail Flour and Feed at Cut Rates, 478 E Washington, h same; Tel 1123.
 Hoeker Sarah E (wid Nicholas), b 61 Rhode Island.
 Hockersmith Henry H, sawyer, h 384 Bellefontaine.
 Hockersmith Judiah D, h 106 Columbia av.
 Hockett Benjamin, clk, h 46 Leon.
 Hockett Frank M, paperhanger, h 46 Leon.
 Hockett George M, tinner, h rear 164 E Michigan.
 Hockett Wm L, driver, h 155 N Liberty.
 Hocker Joseph W, lab, b rear 341 S Penn.
 Hocker Thomas E, lab, h 158 Madison av.
 Hocker Wm J, bksmith, h 470 Chestnut.
 Hocker Wm J jr, lab, h 170 Chestnut.
 Hodde Wm H, mach hd, h 62 Sanders.
 Hodge George W, barber, r 257 1/2 Mass av.
 Hodge Robert, lab, b 394 Blackford.
 Hodge Samuel, engr, b 37 Warren av (W I).
 Hodge Walter, lab, b 294 Blackford.
 Hodge Wm C, lab, h 294 Blackford.
 Hodges Ambrose, gardener, h 26 Shelby.
 Hodges Caroline (wid Peter), h rear 366 Blake.
 Hodges Commodore P, lab, h 73 Maxwell.
 Hodges Daniel W, lab, b rear 133 S Reisner (W I).
 Hodges Edward F, phys, 2 W New York, h 152 N Meridian.
 Hodges Elizabeth, cook, h 367 W North.
 Hodges Gilbert T, molder, h 135 Lambert (W I).
 Hodges James, lab, b 106 Howard.
 Hodges James W, engr, h 71 Lee (W I).
 Hodges John, lab, h 109 Shepard (W I).
 Hodges Joseph, lab, b rear 355 Blake.
 Hodges Laura F, pres Indpls Industrial Union, h 152 N Meridian.
 Hodges London, shoemkr, 298 Highland av, h same.
 Hodges Maria (wid Nelson), b 180 W Michigan.
 Hodges Mary, b 166 W 2d.
 Hodges Sarah, cook, r 210 W 2d.
 Hodges Theodore A, lab, h 59 S Reisner (W I).
 Hodges Theresa (wid Graham), h rear 133 S Reisner (W I).
 Hodges Wm, lab, r 59 1/2 Superior.
 Hodges Winstead, farmer, b rear 365 Blake.
 Holgin F Thomas, dairy, 217 Ramsey av, h same.
 Holgin Myrtle, governess Asylum for Friedless Colored Children.
 Hodgkin Samuel A, foreman, h 470 Newman.
 Hodgkinson George A, buyer New York Store, h 367 Ash.

A. H. Sturtevant & Co., 68 S. Pennsylvania St. *Carry a large line of Vehicles at Bottom Prices.*

UNION TRANSFER AND STORAGE CO.
 Cor. E. Ohio St. and C., C. & St. L. R'y Tracks.
 Storage of Household Goods and Pianos a Specialty.

DIAMOND WALL PLASTER } Telephone 1410

BUILDERS' EXCHANGE.

HOD INDIANAPOLIS DIRECTORY. HOF 459

Hodgson Edgar J. architect, h 24 W Walnut.
 Hoigson James, bricklayer, h 435 Martindale av.
 Holson Alonzo, lather, h 431 Martindale av.
 Hodson Frederick, lab, h 38 Standard av (W D).
 Holson Harry W. agt, 26 S Illinois, b 486 E Georgia.
 Hodson Henry A. foreman, h 44 N Station (B).
 Hodson Joseph, grocer, 462 Newman, h same.
 Hodson Joseph R. foreman, b 38 E S B av (W D).
 Holson Martin L. plumber, b 44 N Station (B).
 Hodson Oscar A. clk Schnull & Co, h 466 E Georgia.
 Hodson Wm S. car rep, h 20 Poplar (B).
 Hoeb George, brewer, b 120 Wright.
 Hoefacker Charles H. barber, b 385 Coburn.
 Hoefacker Henrietta (wid Charles G), h 385 Coburn.
 Hoefer Annie, h 92 Kentucky av.
 Hoefner, see Hoefner.
 Hoefgen Benjamin F. lab, h 612 S Meridian.
 Hoefgen Emanuel G W. watchman, h 48 Drake.
 Hoefgen John V, h 927 S Meridian.
 Hoefgen Wm H, h 89 N State av.
 Hoefner Gustavus A R, rep Pearson's Music House, h 94 Michigan av.
 Hoehn Adam, bksmith, h 478 Indiana av.
 Hoelscher Henry W. car inspr, h 225 Michigan av.
 Hoeltke Anna M. confr, 328 Mass av, h same.
 Hoeltke Wm C. packer, b 328 Mass av.
 Hoeltkemeyer Henry C. cabtmkr, h 99 Weghorst.
 Hoelzer Lorenz, lab, h 33 Agnes.
 Hoening, see also Henning.
 Hoening Carl, musician, r 156 N Illinois.
 Hoening Herman, messenger Merchants' National Bank, b 458 S Meridian.
 Hoening Margaret (wid Sebastian), dry goods, 458 S Meridian, h same.
 Hoening Michael, h s s North 1 e of Belt R R.
 Hoepfing Anton, lab, h 26 Fenneman.
 Hoereth, see also Hereth.
 Hoereth Adam, b 35 Pleasant.
 Hoereth Conrad, lab, h 219 Union.
 Hoereth George, preservemkr, h 374 Coburn.
 Hoereth John G. carp, h 232 N East.
 Hoerger Christopher, gardener, h s s Grand View av 4 w of Holmes av (H).
 Hoerger Louis E. horist, E Mkt House, h s s Grand View av 3 w of Holmes av (H).
 Hoerhammer Michael, molder, h 100 Tremont av (H).
 Hoerrman Frederick, mach, b 714 E Washington.
 Hoey Patrick, gasfitter, b 272 W Maryland.
 Hofacker Charles H. barber, 19 Prospect, b 365 Coburn.
 Hofacker Wm. barber, h 73 N Liberty.
 Hofer Charles M. mach hd, h 10 Iowa.
 Hofer Clarence, lab, h 3 Singleton.
 Hofer Edward G. shoemkr, 155 Virginia av, h 185 Elm.
 Hofer George H. shoemkr, h 141 Elm.
 Hofer Jacob H. h 2nd, English av.
 Hofer Otto A. clk, b 141 Elm.
 Hoff, see also Hough and Huff.
 Hoff Anna, h 7 1/2 Madison av.
 Hoff Charles C. lab, h w s Euclid av 3 n of Ohio.
 Hoff Eleanor (wid Anton), h 60 Dougherty.

RICHARDSON & MCCREA,

MANAGERS FOR CENTRAL INDIANA.

EQUITABLE LIFE ASSURANCE SOCIETY

Of the United States.

79 EAST MARKET STREET,
 TELEPHONE 182.

Hoff Herman, wheelmkr, b 22 Carlos
 Hoff Solomon M. trav agt, r 72 W New York.
 Hoff Wm. carp, b 60 Dougherty.
 Hoff Xavier, lab, h 145 River av (W D).
 Hoffacker Gottlieb F. grocer, 73 N Liberty, h same.
 Hoffacker John E. butcher, h 147 Kansas.
 Hoffbauer Joseph G. saloon, 1 Orange av, h 2 same.
 Hoffbauer Nicholas, bartender, b 109 Hill av.
 Hoffbauer Nicholas J. policeman, h 117 Hill av.
 Hoffbauer Philip J. saloon, 107 Hill av, h 109 same.
 Hoffert Andrew J. carp, h 388 Highland av.
 Hoffert Daniel S. carp, h 394 Highland av.
 Hoffman, see also Hofman and Huffman.
 Hoffman Albert, watchman, h 67 Wisconsin.
 Hoffman Alva R. grocer, 211 Christian av, h 534 Ash.
 Hoffman Amanda, h 71 N East.
 Hoffman Andrew M. lab, h 36 Depot (D).
 Hoffman August, hostler, r 454 E Ohio.
 Hoffman August, molder, r 25 Everett.
 Hoffman August A. lab, h 274 Union.
 Hoffman Caroline (wid Frederick), h 26 Everett.
 Hoffman Casper, lab, h 297 E 10th.
 Hoffman Charles, cook, h 238 Chestnut.
 Hoffman Charles H. carp, 47 Christian av, h same.
 Hoffman Charles H. helper, b 151 W Washington.
 Hoffman Charles M. mach, h 196 N Beville av.
 Hoffman Christopher, coremkr, h 26 Everett.
 Hoffman Conrad, butcher, h 21 Peru av.
 Hoffman C Harvey, uphr, b 175 S Alabama.
 Hoffman Edward, lab, h 36 Depot (B).
 Hoffman Edward W. instructor Indiana Bicycle Co, h 225 S Alabama.
 Hoffman Eugene J. watchmkr, h 161 Union.
 Hoffman Frank, h 121 E Pratt.
 Hoffman George, bookbinder Baker & Randolph Co, h 508 N Alabama.
 Hoffman George, bkkpr Fahney & McCrea, h 249 Union.
 Hoffman George, clk Charles Mayer & Co, h 67 Wisconsin.

The Heat Regulating Co.

OF INDIANA,

W. B. ROBERTS, M'g'r.

We control electrically the heat in Offices, Schools and Private Residences.

22 East Ohio St. Phone 1457.

THE FRED DIETZ CO.

WOODEN PACKING BOXES, MADE TO ORDER.
 FACTORY AND WAREHOUSE TRUCKS.
 400 Madison Avenue.
 Telephone 654.

BUSINESS UNIVERSITY

When Bk. Established 1850.

30

BOOKKEEPING, BANKING, BUSINESS PRACTICE, SHORTHAND, PENMANSHIP, ENGLISH, Etc. Open all year. Enter now. Telephone 499. See page 4. E. J. HEBB, President.

BENJ. BOOTH

PRACTICAL EXPERT ACCOUNTANT.
Books Opened, Written Up, Posted and Balanced.
Room 18, 82½ E. Washington St., Indianapolis, Ind.

460 HOF

INDIANAPOLIS DIRECTORY.

HOF

ESTABLISHED 1876.

TELEPHONE 168.

CHESTER BRADFORD, SOLICITOR OF PATENTS, AND COUNSEL IN PATENT CAUSES.

(See adv. page 6.)

Office:—Rooms 14 and 16 Hubbard Block, S. W.
Cor. Washington and Meridian Streets,
INDIANAPOLIS, INDIANA.

- Hoffman George W. barber, 52 E Wash-
ington, h 48 Eastern av.
- Hoffman George W. polish mnfr, 295 E
Washington, h 330 N Alabama.
- Hoffman Hannah (wid John), h 43 Ketcham
(H).
- Hoffman Harry A. supt, h 198 Blake.
- Hoffman Henry V. chief train dispatcher
C H & D R R, h 120 S Noble.
- Hoffman Herman O. brakeman, h 41 W
Morris.
- Hoffman Irenius M. door bell mnfr, w s
Watts 2 n of Michigan, h same.
- Hoffman Jacob, paperhanger, b e s Senate
av 3 s of 30th.
- Hoffman John, coremrk, b 43 Ketcham (H).
- Hoffman John, lab, h 118 Yeiser.
- Hoffman John, waiter, h 572 S West.
- Hoffman John A. clk M O Div P O, h 225
S Alabama.
- Hoffman John P. barber, r 12½ N Delaware.
- Hoffman Joseph, porter Charles Mayer &
Co, h 118 Yeiser.
- Hoffman Josephine M. seamstress, b 47
Christian av.
- Hoffman Louis F. insp, h 844 Park av.
- Hoffman Mary (wid Casper), b 508 N Ala-
bama.
- Hoffman Mary J, h 71 N East.
- Hoffman Matilda (wid John), h 162 Dough-
erty.
- Hoffman Max, bookbinder, h 64 Yeiser.
- Hoffman Milo, condr, h 16 Lynn.
- Hoffman Robert C. clk, b 47 Christian av.
- Hoffman Sarah (wid Valentine), h 22 Carlos.
- Hoffman Wm, bailiff Commissioners' Court,
h Valley Mills, Ind.
- Hoffman Wm, driver Excelsior Steam
Laundry.
- Hoffman Wm C. grinder, h 19 Minerva.
- Hoffman Wolf, peddler, h 64 Church.
- Hoffmann Elizabeth (wid Jacob), b 546 S
New Jersey.
- Hoffmann Franz S. lab, h 108½ Mass av.
- Hoffmann George J, lab, h 22 Vinton.
- Hoffmann Harvey, drayman, h 177 S Ala-
bama.
- Hoffmann Henry, cigarmkr, h 6 Quince.
- Hoffmann Henry, shoemkr, 497 S West, h
same.

BUY THE BEST.

Outing BICYCLES \$85

MADE BY

HAY & WINTERS CO.

76 N. PENN. ST. Phone 598.

- Hoffmann John H. foreman E H Eldridge &
Co, h 197 E Morris.
- Hoffmann Joseph, clk Schrader Bros, b 531
E Ohio.
- Hoffmann Louis, pressman, b 177 S Ala-
bama.
- Hoffmann Louis A. mach, b 249 Union.
- Hoffmann Matilda (wid John), h 591½ S Me-
ridian.
- Hoffmann Max G. bookbinder, h 64 Yeiser.
- Hoffmann Oscar A. tel opr, b 197 E Morris.
- Hoffmann Pearl E (wid Max F A), h 108½
Mass av.
- Hoffmann Percy M. billposter, h 108½ Mass
av.
- Hoffmann Theodore C. asst note teller
Merchants' National Bank, h 76 High-
land pl.
- Hoffmann Valentine, porter, h 41 Dunlop.
- Hoffmann Wm, brewer, b 41 Dunlop.
- Hoffmann Wm H, clk, b 197 E Morris.
- Hoffmann Wm L, pressman, b 177 S Ala-
bama.
- Hoffmark John H. mach, h 105 Gray.
- Hoffmark Simon, car insp, h 29 Oxford.
- Hoffmark Wm, helper, b 29 Oxford.
- Hoffmeister Wm O. tinner, h 114 Buchanan.
- Hoffmeyer Albert, insp, b 376 E New York.
- Hoffmeyer Christine (wid Wm), h 376 E
New York.
- Hoffmeyer Edward, clk Kipp Bros Co, b 376
E New York.
- Hoffmeyer Elmer F. plumber Joseph F Has-
linger, h 402 Highland av.
- Hoffmeyer Frederick J. mach, h 372 High-
land av.
- Hoffmeyer George, clk, b 376 E New York.
- Hoffmeyer Henry, tailor, h 195 N Liberty.
- Hoffmeyer Henry W. yardmaster, h 368
Highland av.
- Hoffmeyer James B. turner, h 484 Highland
av.
- Hoffmeyer Rebecca (wid Frederick), b 372
Highland av.
- Hoffmeyer Wm H, tailor, b 195 N Liberty.
- Hoffner Herman, cook The Denison.
- Hoffner Jacob H, fireman, b 7 Detroit av.
- Hoffner Luke A, clk, h 7 Detroit av.
- Hofft Anna L, teacher, b 132 E St Joseph.
- Hofft Frederick B, clk H P Wasson & Co,
b 132 E St Joseph.
- Hofft Louisa E (wid Bernhard), h 132 E St
Joseph.
- Hoffherr Caroline (wid Louis), b 503 Madis-
on av.
- HOFFHERR FRED.** Fancy and Staple
Groceries, Saloon, Cigars and To-
bacco, 505 Madison av, h 503 same.
- Hofman Christian, porter, r 49 N Alabama.
- Hofman George, florist, b 675 Madison av.
- Hofman Valentine, foreman German Tele-
graph, h 18 Sinker.
- Hoffmann, see also Hoffman and Huffman.
- Hoffmann Adaline (wid Michael), h 912 S Me-
ridian.
- Hofmann August F (Charles Hofmann &
Son), h 77 Downey.
- Hofmann Benjamin W, h 108 Ash.
- Hofmann Carl, printer Indiana Tribune, h
75 Harmon.
- Hofmann Charles (Charles Hofmann & Son),
h 75 Harmon.
- Hofmann Charles & Son (Charles and Aug-
ust F), painters, 75 Harmon.
- Hofmann George, driver, h 912 S Meridian.
- Hofmann George J, carp, h 196 Nebraska.
- Hofmann Jacob, driver, h 108 Ash.
- Hofmann John P, porter, h 429 S West.

THE CENTRAL RUBBER & SUPPLY CO.
PHONE 922. 79 S. ILLINOIS ST., INDIANAPOLIS, IND.

Hose, Belting, Packing, Clothing, Druggists' Sundries, Bicycle
Tires, Cotton Hose, Etc.
New York Belting & Packing Co., L't'd.

A. METZGER AGENCY

ESTABLISHED 1863.
INSURANCE

Hofmann Margaret C (wid Albert), h 508 S Capitol av.
 Hofmann Otto, saloon, 470 S Meridian, h same.
 Hofmann Philip H, grocer, n w cor Lawrence and Rural, h same.
 Hofmeister Henry, grocer, 112 Hill av, h 21 Ingram.
 Hofmeister Joseph (Comer & Hofmeister), h 449 Bell-fontaine.
 Hofstetter Joseph F, carp, h 230 Madison av.
 Hoggal Samuel, wagonmkr, h 216 W North.
 Hogan Alexander T, lab, b 497 E 11th.
 Hogan Annie, bkpr Hogan Transfer and Parcel Delivery Co, h 182 E St Clair.
 Hogan Anson O, plastr, h 497 E 11th.
 Hogan Catherine, cook, r 40 N East.
 Hogan Charles L, carp, h s w cor 7th and Alford.
 Hogan Cornelius, lab, b 37 Williams.
 Hogan Daniel, h 1496 N Senate av.
 Hogan Daniel, waiter, r 127½ Indiana av.
 Hogan David W, trav agt McCune-Malott Co, h 69 Woodruff av.
 Hogan Dennis, lab, r 22 Michigan (H).
 Hogan Dennis F, trav agt, h 37 Williams.
 Hogan Ella (wid Wm), h 227 W Merrill.
 Hogan Ellen (wid James), b 350 S West.
 Hogan George W, barber, r 40 N East.
 Hogan Jeremiah, lab, h 413 Excelsior av.
 Hogan Jeremiah A, tel opr W U Tel Co, h 42 McKim av.
 Hogan John, lab, h 156 Bates.
 Hogan John, lab, h 86 S Williams.
 Hogan John D (Hogan Transfer and Parcel Delivery Co), h 182 E St Clair.
 Hogan John J, lab, h 37 Williams.
 Hogan John S, lab, h 1333 N Senate av.
 Hogan John V, tel opr, b 42 McKim av.
 Hogan John W (Hogan Transfer and Parcel Delivery Co), h 182 E St Clair.
 Hogan Mary, b 44 Prospect.
 Hogan Mary V, milliner, b 182 E St Clair.
 Hogan Michael D, foreman, h 42 McKim av.
 Hogan Nellie (wid James), h 350 S West.
 Hogan Oliver O, ins agt, h 54 Tacoma av.
 Hogan Roger, lab, h 60 E Merrill.
 Hogan Sarah J (wid Thomas E), b 163 Spring.
 Hogan Thomas, watchman, h rear 528 S West.
 Hogan Thomas G, b 116 Clinton.
HOGAN TRANSFER AND PARCEL DELIVERY CO (John D, Wm J and John W Hogan), Offices s w cor Washington and Illinois and s w cor Delaware and Georgia; Tel 675. (See adv in classified Transfer Companies.)
 Hogan Wm, driver, h 14 Barrel.
 Hogan Wm A, lab, h 134 Martindale av.
 Hogan Wm J (Hogan Transfer and Parcel Delivery Co), h 182 E St Clair.
 Hogarth Sarah J (wid Edward), h 361 Broadway.
 Hogarty, see Haggerty.
 Hoagland, see also Hoagland and Hoagland.
 Hoagland Harry, printer Wm B Burford, h 255 S East.
 Hoagland Wm J, tel opr W U Tel Co, h 255 S East.
 Hogg John J, carp, h 22 Villa av.
 Hogland John D, b w s Wheeler 1 n of Park (B).
 Hogland Joseph R, lab, h 44 Gresham.
 Hogland Samuel, flagman, h 29 Poplar.
 Hogland Wm A, express, h 51 Traub av.

Henry H. Fay,

40½ E. Washington St.,

REAL ESTATE, AND LOAN BROKER.

HOGLE CASSIUS L, Mngr Lambert Gas and Gasoline Engine Co, 30 Kentucky av, h 880 Bellefontaine.

Hogle Samuel M, carp, r 190 E Market.
 Hoggan Elmer, trav agt, r 180 N Capitol av.

Hogue George E, carp, h e s Rural 1 n of Orchard av.

Hogue Henry H, carp, h w s Rural 2 n of Orchard av.

Hogue Joseph L, insp Indpls Gas Co, h 113 Lexington av.

Hogue Samuel A, stock agt, h 84 S Reisner (W D).

Hogue Wm, blksmith, r 55 Hendricks Blk.

Hohneisel Albert, baker, h 136 S Summit.

Hohl Albert C, b 12 Park av.

Hohl Anna (wid Joseph), h 11 Paca.

Hohl Charles F, dentist, 12 Park av, b same.

Hohl Elizabeth (wid Christopher G), h 12 Park av.

Hohl John T, student, b 11 Paca.

Hohl Joseph, lab, b 188 N California.

Hohl Frederick W, dry goods, 133 Hadley av (W D), h 163 W Morris.

Hohlt Wm, gardener, h 1372 Schurmann av (N D).

Hohlt Wm H, driver, h 470 S East.

Hohlt Wm H, gardener, h 1 w of 1372 Schurmann av (N D).

Hohn George, b 451 Walnut av (N D).

Hohn John, brick mnfr, h 451 Walnut av (N D).

Hohnsteadt Philip L, florist, b 1542 N Senate av.

Holbert Jeremiah, lab, h 209 W Merrill.

Holbrook Wm L, carp, h 1664 Graceland av.

Holcomb Amanda (The Misses Holcomb), h 453 N Illinois.

Holcomb John Z, brakeman, b 1652 W Washington.

Holcomb Sarah D (The Misses Holcomb), h 453 N Illinois.

Holcomb The Misses (Sarah D and Amanda), dressmkr, 453 N Illinois.

Holden Albert J, clk, b 49 Andrews.

Holden Charles L, foreman, h 49 Andrews.

Holden Frank A, lab, b n s Washington 1 e of Linwood av.

MAYHEW'S
SPECTACLES
THE BEST IN USE
SOLD ONLY AT 13 N. MERIDIAN ST.

SALISBURY & STANLEY

Office, Store and Bank Fixtures a Specialty. Repairing of all kinds done on short notice. 177 Clinton Street, Indianapolis, Ind.

Contractors and Builders
 TELEPHONE 999.

LAMBERT GAS & GASOLINE ENGINE CO.
 30 KENTUCKY AVENUE. GAS AND GASOLINE ENGINES, 2 to 50 H. P.

Insure Your
Property with

FRANK K. SAWYER,

54-56 Baldwin Block, s. w. cor. Delaware and Market sts. Phone 863.

462 HOL

INDIANAPOLIS DIRECTORY.

HOL

CHAS. A. DALE,

Investments, Real Estate,

Fire Underwriter,

ROOMS 729-30 AND 31 LEMCKE BLDG.

TELEPHONE 937.

Holden Joseph, lab, h 96 $\frac{1}{2}$ N Illinois.
Holden Oak, carver, b 550 W Udeli (N D).
Holden Robert, bartender, h 181 Blake.
Holden Wm A, phys, h 465 $\frac{1}{2}$ S Meridian.
Holden Wm J, mach hd, h rear 475 Virginia av.

Holler James T, helper, h rear 716 Morris (W D).

Holler Wm, lab, r 172 Bismarck av (H).

Holderman Eugene, student, h 211 N Pine.
Holderman George H, supt fire alarm telegraph, h 114 Bellefontaine.

Holderman James H, barber, 490 S Illinois, h 24 W McCarty.

Holderman John H, barber, h 24 W McCarty.

Holding Samuel, sawyer, h 82 S Missouri.

Hole Albert, produce, E Mkt House, h 407 Madison av.

Hole Emma, h 665 Madison av.

Hole Fred E (Vansyckle & Hole), b 304 S Penn.

Hole Mary (wid Thomas), h 407 Madison av.

Hole Thomas R, mach hd, h 142 Lynn av (W D).

Holeman Henry, driver, b 198 S Capitol av.

Holeman Wm, paperhanger, b 362 Springfield.

Holl Bernard, baker, h w s Union 3 s of Palmer.

Holl Charles W, clk Emil Wulsehner & Son, h 137 Pleasant.

Holl Matilda (wid Wm H), h 91 Brookside av.

Holl Wm H, chairman City Civil Engineer's Office, h 345 Cornell av.

Hollabaugh Milton A, b 274 E Walnut.

Holladay Arthur, asst genl bkkrk Merchants' National Bank, h 426 $\frac{1}{2}$ Mass av.

Hollahan, see also Holliban and Houlihan.

Hollahan Catherine (wid Patrick), h 424 S Capitol av.

Hollahan Daniel, h 417 Highland av.

Hollahan Daniel J, mach, b 424 S Capitol av.

Hollahan Jeremiah A, finisher, h 82 Church.

Hollahan Patrick E, lab, b 424 S Capitol av.

Holland Calvin R, janitor, r Journal Bldg.

Holland Charles A, solicitor, h 573 Park av.

Holland Dennis, b 296 Blackford.

Holland Edward, packer, b 426 S West.
Holland Edward T, painter, b 411 Indiana av.

Holland Frances (wid Wm), b 124 $\frac{1}{2}$ Ft Wayne av.

Holland Frank, clk, r 109 N New Jersey.

Holland Frank H, horse dealer, h 421 E Michigan.

Holland Frederick, butcher, r 175 $\frac{1}{2}$ W Washington.

Holland George, sawmkr, h 135 Oliver av (W D).

Holland George F, drug clk Browning & Son, b 109 N New Jersey.

Holland Hannah, teacher, b 296 Blackford.

Holland Harris P, trav agt, h 248 Talbott av.

Holland Harry H, lab, b 104 S Linden.

Holland John A, clk Vandalia Line, h 128 Duncan.

Holland John H, millwright, h 78 Nordyke av (W D).

Holland John H, trav agt, h 370 Home av.

Holland John M, clk George J Marott, r 176 N Illinois.

Holland John N, foreman, b 296 Blackford.

Holland Kate A, stenog, b 296 Blackford.

Holland Malvina B, h 411 Indiana av.

Holland Martin O, lab, b 28 Grant.

Holland Mary (wid John), b 303 S Delaware.

Holland Mary A (wid Jasper), b 48 W St Joseph.

Holland Mary E (wid James), h 312 Coburn.

Holland Michael, lab, b 104 S Linden.

Holland Nellie, microscopist, b 104 S Linden.

Holland Patrick, bartender, r 31 S West.

Holland Richard, clk, b 592 Morris (W D).

Holland Susan J (wid Wm), b 233 W South.

Holland Theodore F, cigar broker, 74 S Meridian, h 158 Bellefontaine.

Holland Timothy, caller, b 303 S Delaware.

Holland Wallace C, clk Tuttle & Seguin, b 573 Park av.

Holland Wm, lab, b 347 $\frac{1}{2}$ N California.

Holland Wm G (Holland & Essex), h 915 N Capitol av.

Holland Wm H, clk, h 284 Christian av.

Holland Wm M, clk, b 303 S Delaware.

Holland W Tiffin, trav agt Schnull & Co, b Spencer House.

HOLLAND & ESSEX (Wm G Holland, John I Essex), Wholesale Furniture Manufacturers' Agents, 198 S Meridian; Tel 783.

Hollapaugh Milton, clk State Y M C A.

Holly, see also Holley and Holly.

Holle Bertha L C, teacher Public School No 28, b 343 E Market.

Holle Charles F D, mach hd, b 535 S Capitol av.

Holle Charles J, drayman, h 53 Union.

Holle Christina (wid Gottlieb), h 78 E Morris.

Holle Conrad F, cashr Holtweg & Reese, h 310 Spann av.

Holle Frederick W, lab, h 128 Greer.

Holle Frederick W, weaver, h 519 S New Jersey.

Holle Henry, lab, b 78 E Morris.

Holle Henry F W, cabtmkr, h 535 S Capitol av.

HOLLE HERMAN C, Stone Contractor; Estimates Furnished, 343 E Market, h same.

Holle Minnie, stenog, b 535 S Capitol av.

Holle Wm F, foreman, r 36 W Ohio.

THE C. H. BLACK MFG. CO. { FINE CARRIAGES, SURREYS, AND PHAETONS. 44 E. Maryland St.



**SEALS,
STENCILS,
STAMPS, Etc.
GEO. J. MAYER**

15 S, Meridian St
TELEPHONE 1386.

GUARANTEED INCOME POLICIES issued only by the

E. B. SWIFT, Manager.
25 E. Market St.

United States Life Insurance Co.

Hollen Joseph H, engr, r 900 W Wash-
 ington.
 Hollenbach Ernst, baker, h 386 S West.
 Hollenbach Wm M, carp, h 278 Springfield.
 Hollenbeck Charles, collr, b 217 N Senate av.
 Hollenbeck Charles D, ins agt, h 29½ S
 Illinois.
 Hollenbeck Charles E (Carlton & Hollen-
 beck), h 967 N Meridian.
 Hollenbeck Frank B, cigars, 99 S Illinois, r
 50 The Plaza.
 Hollenbeck George W (T P Hollenbeck &
 Son), b 217 N Senate av.
 Hollenbeck Jacob G, passenger agt I D &
 W Ry, h 143 N Penn.
 Hollenbeck Jacob W, U S gauger, P O
 Bldg, h 322 N Illinois.
 Hollenbeck James, mach, r 50 The Plaza.
 Hollenbeck Theodore P (T P Hollenbeck &
 Son), h Clifford av e of Belt R R.
 Hollenbeck Thomas W, clk Krag-Reynolds
 Co, b 322 N Illinois.
 Hollenbeck T P & Son (Theodore P and
 George W), wire goods and rubber stamps,
 32 S Meridian and 29½ S Illinois.
 Hollenberry Ella D (wid Jacob M), h 380
 College av.
 Holler Anna C (wid George P), h 240 N
 Noble.
 Holler Augusta (wid Philip H), h 252 Spring.
 Holler Philip W, bartender, h 352 Spring.
 Holler Reinhard, baker, h 258 Davidson.
 Holler Wm, helper Atlas Engine Works.
 Holleran John F, mach hd, h 93 Chadwick.
 Hollern Thomas, flagman, h 160 Meek.
 Hollett John E, student Ayres & Jones, b
 400 N Illinois.
 Hollett Wm G, lab, h 57 S Sheffield av (W D).
 Hollette Mark H, h 322 N Senate av.
 Hollette Thomas A, city salesman Gray &
 Grubben, b 322 N Senate av.
 Holley August, lab, b 26 Yeiser.
 Holley Margarette (wid August), h 26
 Yeiser.
 Holley Mary, h 37 Oriental.
 Holley Mary (wid George), 12 Darnell.
 Holliday Arthur, hkkpr, h 426½ Mass av.
 Holliday Charles A, cooper, h 25 Blake.
 Holliday Edward J, c.k Holliday & Wyon,
 b 11 Morrison.
 Holliday Francis T, treas The Indianapolis
 News, h The Grand Hotel.
 Holliday Henry C, cooper, h 130 Agnes.
 Holliday Jacquelin S (W J Holliday & Co),
 h 739 N Delaware.
 Holliday John D (Holliday & Wyon), h 11
 Morrison.
 Holliday John H, pres The Union Trust Co,
 h 601 N Meridian.
 Holliday Warren W, teacher, h 11 Morrison.
 Holliday Wilbur F, h 45 Bellefontaine.
 Holliday Wm J (W J Holliday & Co), h 241
 N Meridian.
 Holliday W J & Co (Wm J and Jacquelin
 S Holliday, Walter J Goodall), whol hard-
 ware, 59 S Meridian.
HOLLIDAY & WYON (John D Holli-
 day, Albert F Wyon), Wholesale
 Harness and Collar Manufacturers
 and Dealers in Leather and Shoe
 Findings, 96-100 S Penn; Tel 506.
 Hollihan, see also Hallihan and Houthian.
 Hollihan Bridget (wid Jeremiah), h 44 Eliza-
 beth.
 Hollihan Jeremiah, warehouseman U S Cu-
 stom House, r 173 N Capitol av.
 Hollinger Robert T, clk, b 23 Hicking.



Hollingsworth Charles, spokemkr, b 265
 River av (W D).
 Hollingsworth Charles P, draughtsman, h
 645 Bellefontaine.
 Hollingsworth Clarence, molder, h 467 W
 Eugene (N D).
 Hollingsworth Curtis, clk, b 224 Bright.
 Hollingsworth Daniel, h 499 W Highland
 av (N D).
 Hollingsworth Elizabeth A (wid Jeremiah),
 h 321 Union.
 Hollingsworth Elmer, lab, b 433 W Addison
 (N D).
 Hollingsworth Frank W, driver, h 208 Col-
 grove.
 Hollingsworth Glenn, lab, h 224 Bright.
 Hollingsworth Harvey, soldier U S Arsenal,
 h 369 English av.
 Hollingsworth John M, engr, h 124 Hill av.
 Hollingsworth John S, phys, 92 Oliver av
 (W D), h same.
 Hollingsworth Joseph, driver, b 645 Mass av.
 Hollingsworth J Earl, collr Artificial Ice
 and Cold Storage Co, b 265 W Vermont.
 Hollingsworth Lucinda, boarding, 144 N Sen-
 ate av.
 Hollingsworth Maggie R, bkkpr Samuel
 Keating, b 126 Highland pl.
 Hollingsworth Mary F (wid Valentine), h
 100 Stoughton av.
 Hollingsworth Minnie, stenog A Burdsal Co,
 b 100 Stoughton av.
 Hollingsworth Nero D, farmer, h 144 N Sen-
 ate av.
 Hollingsworth Sarah, h 76 Benton.
 Hollingsworth Silas, tmstr, h n w cor Lam-
 bert and Sheffield av (W D).
 Hollingsworth Sylvanus, h 484 W Eugene
 (N D).
 Hollingsworth Wm N, carp, h 224 Bright.
 Hollingsworth Willis B, bkkpr Artificial Ice
 and Cold Storage Co, h 511 W Walnut
 (N D).
 Hollingsworth Zeph, livery, 267 W Pearl,
 h 126 Highland pl.
 Hollins George, sawmkr, h 135 Oliver av
 (W D).
 Hollins George jr, lab, b 135 Oliver av
 (W D).



**PATENT
 SOLICITORS,
 MECHANICAL EXPERTS.**

Inventions Perfected. Ideas Made Real.

THURMAN & SILVIUS,

Experts in Infringements, Railway and Mechanical
 Causes at Law.

WHEN BUILDING, OPP. POST OFFICE.

THEODORE F. SMITHER,
 AGENT FOR WARREN'S ANCHOR BRAND
 ASPHALT ROOFING
 OFFICE, 169 WEST MARYLAND ST.
 TEL. 861.

LIME, CEMENT, PLASTER FIRE BRICK AND CLAY BALKE & KRAUS CO.,
 SEWER PIPE, ETC. Cor. Market and
 Missouri Streets.

DALTON & MERRIFIELD { LUMBER }

South Noble St., near E. Washington

464 HOL

INDIANAPOLIS DIRECTORY.

HOL

M. B. WILSON, Pres. W. F. CHURCHMAN, Cash.

THE CAPITAL NATIONAL BANK, INDIANAPOLIS, IND.

Make collections on all points in the States of
Indiana and Illinois on the most
favorable rates.

Capital, - \$300,000
Surplus and Earnings, 50,000

No. 28 S. Meridian St., Cor. Pearl.

Hollis Charles C. clk Frank Bird Transfer Co. h 100 Spring.
Hollis Chester H. jeweler, h 164 E St Clair.
Hollis Clara (wid George W), h 233 Virginia av.
Hollis Cynthia J. jeweler, 81 Mass av. h 164 E St Clair.
Hollis Earl H. clk, b 164 E St Clair.
Hollis Edward, lab, b 42 S Illinois.
Hollis Joseph D. polisher, b 233 Virginia av.
Hollis Louis A. condr, h 29 Hoyt av.
Hollis Milton A. switchman, b 233 Virginia av.
Hollis Theodore R. salesman, b 271 Indiana av.
Hollis Wm H. condr, h 24 Elder av.
Hollister Albert, salesman Griffith Bros, b 139 N Penn.
Hollister James L. plater, b 139 N Penn.
Hollister Lemuel, plater, b 139 N Penn.
Hollister Owen P S, lab, b 286 N Senate av.
Holloran Edward P, mach, b 116 W Ray.
Holloran Martin O, lab, b 28 Grant.
Holloran Henry F, mach hd, h 521 S West.
Holloran James, engr, h 116 W Ray.
Holloran Martin O, lab, h 28 Grant.
Holloran Thomas, lab, h 160 Meek.
Holloran Wm, lab, b 160 Meek.
Holloway Charles, collr, r 81 W Vermont.
Holloway Charles E (C E Coffin & Co), sec Indiana Savings and Investment Co of Indpls, h 844 N Penn.
Holloway Chester C. fireman, h n w cor Eureka and Progress avs.
Holloway Cornelius B, livery, 22 Cherry, h 22 Home av.
Holloway David, lab, h 529 S Capitol av.
Holloway David A, lab, h 353 Charles.
Holloway Elisha B, real est, h 781 N Delaware.
Holloway Eliza A (wid Cornelius), h 22 Home av.
Holloway Elmer E, tuner Smith & Nixon, h 6 Lincoln av.
Holloway George, billiard table coverer, r 8 Indiana av.
Holloway Harry H, engr, b 387 N Illinois.
Holloway Henry, trav agt, h 387 N Illinois.

O. B. Ensey

SLATE, STEEL, TIN AND IRON
ROOFING.

Cor. 6th and Illinois Sts. Tel. 1562

Holloway Horace B, clk, h 330 N New Jersey.
Holloway Ithmar W, foreman Gem Steam Laundry, h 73 Indiana av.
Holloway Jennie, cashr, b 276 N Capitol av.
Holloway Lena L, seamstress, h 27 Ft Wayne av.
Holloway Lewis W, lumber, h 409 Ash.
Holloway Matthew, porter, r 307 Fayette.
Holloway Maxie L, b 409 Ash.
Holloway Otis D, fireman, h 27 Ft Wayne av.
Holloway Pearl L, stenog Indiana Medical Journal Co, b 63 N East.
Holloway Wm H, mach, h 145 W Morris.
Holloway Wm R, clk Commissioners' Dept of Public Parks, 7 Court House, r 8 Halcynon Bldg.
Hollowell Amos K, pres Indiana Lumber and Veneer Co and Jenney Electric Motor Co, h 803 College av.
Hollowell Calvin L, grocer, 606 E Washington, h 626 E Market.
Hollowell Charles, nailer, h 145 N Noble.
Hollowell Clyde, lab, b 165 N Noble.
Hollowell Joseph A, painter, b 75 Torbet.
Hollowell Lynn P, treas Indiana Lumber and Veneer Co, b 803 College av.
Hollowitz Harris, peddler, h 149 Eddy.
Holloweg Ferdinand L, salesman Holloweg & Reese, b 505 N Meridian.
Holloweg Louis (Holloweg & Reese, and Murphy, Hibben & Co), h 505 N Meridian.
HOLLOWEG & REESE (Louis Holloweg), Wholesale Glassware and Crockery, 82-98 S Meridian; Tel 71.
Holly James, lab, b 46 B S E av (W I).
Holly Theodore, shoemkr, 99 Blake, h same.
Hollywood Essie, b 176 W Ohio.
Hollywood Richard H, clk John Reynolds, b 287 N Alabama.
Holman Aaron, ins agt, h 334 N Illinois.
Holman Benjamin, broomkr, b 381 W 2d.
Holman Boston, waiter, r 556 N Senate av.
Holman Charles C, phys, 128 Oliver av (W I), h same.
Holman Daniel B, real est, h 312 Chestnut.
Holman Edward J, molder, b 312 Chestnut.
Holman George M, coachman 854 N Meridian.
Holman George W, broomkr, h 65 W McCarty.
Holman Helen B (wid John A), b 44 W North.
Holman James H, trav agt Eli Lilly & Co, h 1011 N Illinois.
Holman John B, shingle mnfr, h 371 Talbott av.
Holman John H, porter, h 855 Milburn (M P).
Holman John H, carp, b 1363 N Capitol av.
Holman Nelson, lab, b 162 Torbet.
Holman Thomas, lab, b 855 Milburn (M P).
Holman Wm, express, r w s Osage 6 s of Ohio.
Holman Wm, lab, b 192 Torbet.
Holman Wm, lab, b 855 Milburn (M P).
Holmes Alfred B, cutter, h Shearer pike (B).
Holmes Calvin, molder, h Holmes av (H).
Holmes Catherine J (wid Wm C), h 78 W North.
Holmes Charles F, painter, h 174 E Ohio.
Holmes Charles L, stoves, h 886 N Penn.
Holmes David, lab, h 223 W Maryland.
Holmes David J (Wamsley & Holmes), h 453 N West.
Holmes Edgar, coachman, h 183 W 2d.

Art Glass and Mirrors. Old Mirrors Resilvered.
 80 NORTH DELAWARE STREET.
THE CRIPPIN-KERNODE GLASS CO.

WEDDING CAKE BOXES • **SULLIVAN & MAHAN,**
21 1/2 West Washington St.

Holmes Edward, bkkpr, b 104 Belmont av (H).
 Holmes Edward, coachman 400 N Capitol av.
 Holmes Edward G, clk Natl Malleable Castings Co, h 349 N New Jersey.
 Holmes Ella, b 123 Ft Wayne av.
 Holmes Emma A, asst matron Indiana Reformatory.
 Holmes Estelle (wid Charles E), r 84 The Windsor.
 Holmes E Eugene (Holmes & Co), h 264 Talbott av.
 Holmes Harry W, engr, h 855 Rembrant (M P).
 Holmes Henry, lab, h 85 Oregon.
 Holmes James, carp, h 38 N Station (D).
 Holmes James H, phys, 61 Clifford av, h same.
 Holmes Johanna F (wid Henry A), h 43 N West.
 Holmes John C, horseshoer, h 433 N West.
 Holmes John R, lab, b 265 River av (W D).
 Holmes Johnson C, cashr Polar Ice Co, h 1045 E Michigan.
 Holmes Leslie S, painter, h 58 Brookside av.
 Holmes Lewis W, h 389 Clifford av.

HOLMES L W & Co, Dealers in Drugs, Fine Cigars, Tobaccos, Toilet Articles and Stationery; Pure Whiskies and Wines for Medicinal Purposes, 376 Clifford av.

Holmes Louisa (wid Charles F), h 217 S New Jersey.
 Holmes Marion S, lab, b 9 Bates.
 Holmes Mary E, h 453 N West.
 Holmes Matthew, b 15 N State av.
 Holmes Matthew W, foreman, b 19 N Arsenal av.
 Holmes Michael, lab, b 180 Yandes.
 Holmes Owen, mach, b 286 W Maryland.
 Holmes Thomas J, saloon, 75 S West, h same.
 Holmes Wm A, paperhanger, b 123 Cornell av.
 Holmes Wm F, b 359 Clifford av.
 Holmes Wm H, molder, b 453 N West.
 Holmes & Co (E Eugene Holmes, George E Coburn), gasfitters, 90 E Market.
 Holsclaw Alexander B, drayman, h 21 S Illinois.
 Holsker Caroline, h 36 Helen.
 Holsker George, b 36 Helen.
 Holsker Henry, car builder, h 137 Lynn av (W D).
 Holsker Kate, b 36 Helen.
 Holstein Charles L (Holstein & Barrett), h 26 Lockerbie.

HOLSTEIN & BARRETT (Charles L Holstein, Charles E Barrett), Lawyers, Rooms 17, 18 and 19 Hartford Bldg, 84 E Market; Tel 417.

Holsworth Louisa, stenog Atlas Engine Works.
 Holt Allen E, clk, b 153 Park av.
 Holt Clara A (wid Simon A), r 159 E Ohio.
 Holt David E, lab, b 116 Yandes.
 Holt Frances (wid Henry), h 176 Agnes.
 Holt Frank, lab, h 192 Huron.
 Holt Henry, agt, h 551 E Market.
 Holt Henry, lab, h 15 Valley Drive.
 Holt Henry, lab, h 63 Columbia av.
 Holt Hiram S, grocer, 1659 N Capitol av, h same.
 Holt John F, butcher, b 508 College av.
 Holt Maria D (wid Alexander), domestic 957 N Meridian.
 Holt Peter, carrier, r Capitol House.

THOS. C. DAY & CO.
INVESTING AGENTS,
TOWN AND FARM LOANS,
Rooms 325 to 330 Lemcke Bldg.

Holt Robert, porter, h 162 Birl.
 Holt Samantha (wid Andr-w J), h 508 College av.
 Holt Samuel, lab, b 1659 N Capitol av.
 Holt Sterling R, treas The Grand Hotel Co, b The Grand Hotel.
 Holt Wm, bricklayer, r 275 1/2 W Washington.
 Holt Wm A, clk The Bates, h 41 Highland pl.
 Holtman George, porter, r 77 1/2 S Illinois.
 Holtgan August, h 197 Blake.
 Holtmann Charles, plumber, b 84 N Arsenal av.
 Holtmann Charles F, clk Anthony Prange, h 225 N Beville av.
 Holtmann Charles H, mach hd, b 142 Excelsior av.
 Holtmann Henry, carp, h 23 Excelsior av.
 Holtmann Henry A, lab, h 22 Eureka av.
 Holtmann Henry F, cabtmkr, b 1130 E Michigan.
 Holtmann Henry J, car insp, h 335 N Noble.
 Holtmann Herman H, h 142 Excelsior av.
 Holtmann John, lab, h 84 N Arsenal av.
 Holtmann John H, car rep, h 335 N Noble.
 Holtmann John H, lab, h 23 Excelsior av.
 Holtmann Wm, mach hd, h 335 N Noble.
 Holtmann Wm, carp, h 1130 E Michigan.
 Holtmann Wm, plumber, b 84 N Arsenal av.
 Holton Charles L, clk Knight & Jillson, h 49 Andrews.
 Holton Flora M, bkkpr, b 38 Garfield pl.
 Holton Frank, baker, r 262 E Washington.
 Holton Frank E, clk New York Store, h 101 N Senate av.
 Holton Harry S, with Universal Credit Agency, h 331 Bellefontaine.
 Holton Henry H, bricklayer, h 320 E 9th.
 Holton Hiram S, vice-pres W B Holton Mngf Co, h 38 Garfield pl.
 Holton J Bert, clk Knight & Jillson, b 49 Andrews.
 Holton Winfred B, pres W B Holton Mngf Co, h 769 N Alabama.

HOLTON W B MANUFACTURING CO.
Winfred B Holton Pres, Hiram S Holton Vice-Pres, George J Macy Sec and Treas. Agricultural Implements, 177 E Washington; Tel 857.

The Best Wagons
BEAR OUR SIGNATURE.
BERND BROS.
69 and 71 W. Morris St.

WILLIAM WIEGEL • PHONE 829 } 6 W. LOUISIANA ST. } SHOW CASES
MANUFACTURER OF



DIAMOND WALL PLASTER } Telephone 1410

BUILDERS' EXCHANGE.

466 HOL

INDIANAPOLIS DIRECTORY.

HOO



PATENT SOLICITORS.

THURMAN & SILVIUS,

Mechanical Engineers and Draughtsmen.

Experts in Infringements, Railway and Mechanical Causes at Law.

WHEN BUILDING, OPP. POST OFFICE.

HOLT'S CLAIM AGENCY (Drury, John G and Henry Holt), Widows' Pensions a Specialty, 78 E Market. (See adv in classified Pension Agents).

Holt August C, drayman, h 42 Sanders.
Holt Charles F, pressman, h 175 Wright.
Holt Frederick J, clk, b 439 E Georgia.
Holt John, lab, h 562 S East.

Holt John B, attendant Insane Hospital, h Mt Jackson.
Holt Louis C, asst ticket agt I U Ry Co, h 99 Fulton.

Holt Saffier, lab, h e s Senate av 2 n of 26th.

Holt Wm A, policeman, b 562 S East.
Holtzhausen Charles, driver, h 42 W 4th.
Holtzman Henry A, grocer, 186 Shelby, h 235 Cottage av.
Holtzman John W (Holtzman & Leathers), h 581 N Illinois.

HOLTZMAN LEE, Livery, Hacks, Coffers and Huggage Transfer Line, 63-69 W Market, Tel 1038; h 835 N Capitol av, Tel 977.

Holtzman & Leathers (John W Holtzman, James M Leathers), lawyers, 34 Journal Bldg.

Holy Joseph M, lab, h e s Bismarck av 6 n of Grand View av (H).

Holzer Lawrence, lab, h 33 Agnes.
Holzer Peter J, carp, h 32 Leonard.

Holzhausen Henry, h n e cor Schurmann and Vorster avs (M P).

Holzworth Albert, mach hd, h 55 Kansas.
Holtzworth Caroline (wid Gottlieb), h 74 Oriole.

Holtzworth Louisa, stenog, b 74 Oriole.
Homan Charlotte, teacher, h 227 E South.

Homan Frank J, clk Indpls Furniture Co, h 75 E McCarty.

Homan John, lab, h 12 Columbia al.
Homan Wm J, gasfitter, 75 E McCarty, h same.

Homburg Frederick, pressman, b 292 E Merrill.

Homburg Hattie E, asst J E Cravens, h 13 Paca.

Homburg Henry F, cook, h 292 E Merrill.
Homburg Mary, h e s, specialist, h 8 Leop.

LIME

BUILDING SUPPLIES,

Hair, Plaster, Flue Linings,

The W. G. Wasson Co.

130 INDIANA AVE. Tel. 989.

Homburg John, paperhanger, h 20 Bell.
Homburg Mary (wid Wm), h 13 Paca.
Home Benefit Association of Indianapolis, Ind, Adam R Miller pres, Samuel L Marrow sec and treas, 21 Talbott Bk.

HOME BREWING CO OF INDIANAPOLIS THE, Wm P Jungclauss Pres, Andrew Hagen Sec and Treas, cor Crane and Wilson; Tel 1050.

HOME CRACKER CO, John H Plinn Mngr, 192 S Meridian; Tel 1076.

Home for Aged Poor, conducted by Little Sisters of the Poor, n s Vermont near East.

HOME LAUNDRY THE, Edward A Meyer Pres, Charles F Roessner Sec and Treas, 197 S Illinois; Tel 1769. (See right side lines.)

HOME LUMBER CO (Henry C Pennoe, Frederick Gompf), 460 to 474 E Michigan; Tel 1046.

Home Savings Association, Mary G Hay sec, 19 1/2 N Penn.

HOME STOVE CO, George Allg Pres, Louis Hitzelberger Sec and Treas, Manufacturers of Stoves, Ranges and Hollowware, 79 S Meridian; Tel 1273.

Homeler Wm, car rep, h 22 Gatling.
Homer Henry, engr, b 149 Huron.

Homer Henry S (Homer & Co), h 44 Birch av (W 1).

Homer & Co (Henry S Homer, Oscar A Soper), com mers, 92 E South.

Hommel Alexander, guard County Work House, h same.

Hommon John, boarding stable, 30 Roanoke, h 129 N Senate av.

Homuth Edward (Frederick Homuth & Son), b 566 E St Clair.

Homuth Frederick (Frederick Homuth & Son), h 566 E St Clair.

Homuth Frederick & Son (Frederick and Edward), grocers, 564 E St Clair.

Honecker Henry, cabmkr, h 19 Clay.
Honecker Louis C, carp, h 29 Rock.

Honeycutt Hiram L, lab, h 61 Rhode Island.
Honecker John, cabmkr, h 23 Bridge (W 1).

Honnold James L, teacher, b 792 N Senate av.

Hood Arthur M (H P Hood & Son), lawyer, 29-30 Wright's Bk, 68 1/2 E Market, h 316 Cornell av.

Hood Benjamin T, lab, b 299 Lafayette.

Hood, Foulkrod & Co, Eugene H McCauliff agt, whol dry goods, 17 1/2 McCrea.

Hood Frank C Rev, pastor East Washington Street Presbyterian Church, h 63 N Arsenal av.

Hood Harrison P (H P Hood & Son), h 125 E Michigan.
Hood Harry H, fireman, h 229 Dillon.
Hood Henry, lab, h 296 St Mary.

HOOD H P & SON (Harrison P and Arthur M, Patent Attorneys and Consulting Experts in Infringement Suits, 29-30 Wright's Bk, 68 1/2 E Market. (See adv in Patent Solicitors.)

Hood Jessie F, draughtsman, b 521 E 8th.
Hood Nicholas, lab, h 267 Colarove.
Hood Rebeck H, shoemkr, h n s Bryan av 3 e of Shelby.

Hood Simon, writer, b 538 Tremont.
Hood Thomas M, lab, h 11 Garland (W 1).
Hood Thomas W, tree agt, h 523 E 8th.

UNION CO-OPERATIVE LAUNDRY }
 (COMPOSED OF UNION LAUNDRY GIRLS)
 NOS. 138, 140 AND 142 VIRGINIA AVENUE,
 INDIANAPOLIS, IND.
 TELEPHONE 1268.
 T. E. SOMERVILLE, MANAGER

CLEMENS VONNEGUT

184, 186 and 192 E. Washington St.

CABINET HARDWARE

CARVERS' TOOLS. Glues of all kinds.

PUMPS

Chain Pumps, Driven Wells and Deep Water Wells. Repairing Neatly Done. Cisterns Built.
CHARLES KRAUSS',
 42 S. PENN. ST. TELEPHONE 465.

HOO

INDIANAPOLIS DIRECTORY.

HOO 467

Hood Wm S, see C F Hunt Co, r 39½ Indiana av.
 Hoogland, see also Hoagland and Hogeland.
 Hoogland Herman A, upfitter, h 116 Ft Wayne av.
 Hoogland Joseph, watchman, h 221½ W Maryland.
 Hoogland Lillian L, dressmkr, 116 Ft Wayne av, h same.
 Hook Archibald, ironwkr, h s s Summit 1 w of Holmes av (H).
 Hook August, supt Home Brewing Co, h 71 N Noble.
 Hook Catherine, domestic, 894 N Capitol av.
 Hook Charles A, lab, h 117 N New Jersey.
 Hook Elam, helper, h 123 Sharpe av (W).
 Hook Ferdinand, glazier, h 71 N Noble.
 Hook Frank M, h 197 N Capitol av.
 Hook Jacob, lab, h 167 Meek.
 Hook James Rev, h 147 Sharpe av (W).
 Hook Otto L, lab, h 147 Sharpe av (W).
 Hooker Franklin, painter, h 136 E Ohio.
 Hooker George V, mach, h 33 N East.
 Hooker George W, lab, h w s Rural 1 s of 17th.
 Hooker Henry, peddler, h s s Miller 1 w of Belmont av (W 1).
 Hooker Henry S, bkpr I S Lounge Mnf'g Co, h 21 West Drive (W P).
 Hooker James, trav agt, h 1187 N Illinois.
 Hooker James H, pres The Sinker-Davis Co and The Hoosier Canning Machinery Co, h 21 West Drive (W P).
 Hooker John, lab, h rear 775 N Senate av.
 Hooker Louisa (wid John), h 132 Hoshbrook.
 Hooker Rebecca S (wid James), h 21 West Drive (W P).
 Hooks Andrew J, brakeman, h 21 Miley av.
 Hoop Abner A, bksmith, l 5 Wilson.
 Hoop Austin V, nurse, h 162 N Alabama.
 Hoop Cora E, mach hd, h 31 N New Jersey.
 Hoop Henry, shoemkr, 573 W Michigan, h same.
 Hoop Horatio, mach opr The Indpls Sentinel, h 206 S Pine.
 Hoop H Lee, printer Frank H Smith, h 146 Mass av.
 Hoop Ida B, tel opr, h 31 N New Jersey.
 Hoop Isabel (wid Marcus), h 146 Mass av.
 Hoop Winifred V, mach hd, h 31 N New Jersey.
 Hooper Henry H jr, prepr Indiana Conservatory of Music, 58 N Penn, h same.
HOOSAC TUNNEL EAST FREIGHT LINE, Wm H Parmelee Agt, Harry F Parmelee Contracting Agt, 15 Union Bldg, 69 W Maryland; Tel 711.
 Hoosier Alonzo E, lab, h 273½ E Court.
HOOSIER CANNING MACHINERY CO, J H Hooker Pres, O Hubbell Sec, H R Bliss Treas, Manufacturers of Canning, Evaporating and Creamery Machinery, Office 50 Metcalf; Tel 825.
 Hoosier Charles C, lab, h 273½ E Court.
 Hoosier Electric Co (Martin H Wallick, 3-7 Cyclorama arcade.
HOOSIER MANUFACTURING COMPANY, W R Wands mgr, Manufacturers of Hoosier Journal and Axle Lubricants, Elevator Grease, Harness Dressing, Wool Scouring and Steam Laundry Soap; Agents Traders Oil Co, Cylinder and Lubricating Oils, Thomas C Warley Co Cleansing Compound, 192 S Illinois; Tel 1463.

THE

WHEN

IS A WORLD BEATER.

Hoosier Packing Co, Francis R Jennings pres, Matte E Scudder sec, fruit, butter, 183 W Pearl.
 Hoosier Sweat Collar Co The (John C Mendenhall, Wm F Williams), horse collar mnfrs, s w cor Alford and 8th.
 Hoover Abraham L, clk C Friedgen, h 639 Park av.
 Hoover Amy R, stenog, b 225 Cornell av.
 Hoover Andrew, clk Indpls Chain and Stamping Co, h 126 N Gillard av.
 Hoover Anna C, tiremkr, b 161 Buchanan.
 Hoover Charles J, molder, b 350 W 1st.
 Hoover Charles N, barber, h 16 S Senate av.
 Hoover Charles P, clk The When, h 134 N Delaware.
 Hoover Charles V, letter carrier P O, h 122 Walcott.
 Hoover Clarence D, bicycle rep, b 97 Highland pl.
 Hoover Conrad D, mach, b 228 Hoyt av.
 Hoover Elgin J, clk, b 408 Indiana av.
 Hoover Emanuel, clk, h 162 N Senate av.
 Hoover Flora A, teacher Public School No 41, b 225 Cornell av.
 Hoover Forrest G, dairy, h n e cor Broadway and 22d, h same.
 Hoover Frances C (wid Jacob B), h n e cor Broadway and 22d.
 Hoover George F, well digger, h 546 W Washington.
 Hoover George G, clk U S Pension Agency, b 97 Highland pl.
 Hoover George W, lab, h 1182 N Capitol av.
 Hoover Harry F, stenog I D & W Ry, b 146 Pleasant.
 Hoover Henry, h 213 Le Grand av.
 Hoover James A, molder, h 96 Belmont av (H).
 Hoover John D, policeman, h 350 W 1st.
 Hoover John E, phys, 530 E Washington, h 76 Fletcher av.
 Hoover John J (J J Hoover & Son), h 33 Davis.
 Hoover John S, lab, b 213 Le Grand av.
 Hoover Joseph S, lab, h 228 Hoyt av.
 Hoover J J & Son (John J and Ralph P), tinners, 485 S Delaware.
 Hoover Leander W, salesman, h 72½ N Delaware.

THE LONG

Steel & Iron Roofing & Corrugating Co.

Manufacturers and Dealers in

Steel, Iron Roofing, Siding and Corrugating.
Steel Roofing for all kinds of Buildings a Speciality.

A. E. LONG, Prop'r. TELEPHONE 1446.
 180-186 W. Fifth St., INDIANAPOLIS.

INDIANAPOLIS STEEL ROOFING AND CORRUGATING WORKS, 23 and 25 East South Street, S. D. NOEL, Proprietor.

ELECTRIC SUPPLIES

We Carry a full Stock. Prices Right.
C. W. MEIKEL,
 Tel. 469. 96-98 E. New York St.

SCHWEIKLE & PRANGE
 MANUFACTURERS OF CARRIAGES
 BUGGIES, DELIVERY WAGONS
 AND SPRING TRUCKS OF ALL KINDS.
 S. E. Corner Market and Davidson Sts.

Consolidated Coal & Lime Co. || COAL and COKE.

13 VIRGINIA AVE. Tel. 273

468 HOO INDIANAPOLIS DIRECTORY. HOR

ESTABLISHED 1876. TELEPHONE 168.
CHESTER BRADFORD,
SOLICITOR OF PATENTS,
AND COUNSEL IN PATENT CAUSES.
 (See adv. page 6.)
Office:—Rooms 14 and 16 Hubbard Block, S. W.
Cor. Washington and Meridian Streets,
INDIANAPOLIS, INDIANA.

Hoover Lewis, bkkpr Commercial Club, h 260 Eureka av.
 Hoover Martha M, teacher Public School No 38, b 107 Park av.
 Hoover Mary A (wid Thomas L), h 73 Lee (W D).
 Hoover Melinda (wid Alexander), b 795 N Penn.
 Hoover Miles H, b 146 Pleasant.
 Hoover Orlando S, farmer, h s e cor Grove av and 22d.
 Hoover Perry, grocer, 235 Cornell av, h same.
 Hoover Ralph P (J J Hoover & Son), b 33 Davis.
 Hoover Samuel C, foreman, h 124 Greer.
 Hoover Thomas A, engr, h 164 Sheffield av (H).
 Hoover Wm H, real est, 146 Pleasant, h same.
 Hoover Wm M, clk, b 408 Indiana av.
 Hoover Wm W, grocer, 408 Indiana av, h same.
 Hope Christina (wid Samuel), h 299 S Missouri.
 Hope Mary (wid John), b 654 W Wells (N D).
 Hopfinger Frank, brewer, h 92 Lincoln la.
 Hopfinger John, lab, h 155 Carlos.
 Hopkins Charles, lab, b 297 River av (W D).
 Hopkins Charles G, solicitor N Y Life Ins Co, b Roosevelt House.
 Hopkins Charles H, carp, h 210 Fletcher av.
 Hopkins Cornelia A (wid George), b e s Ritter av 4 n of Washington av (D).
 Hopkins Edward C, gardener, b e s Maywood rd 2 s of Washington (M J).
 Hopkins Eliza M (wid John O), prin Public School No 16, h 481 Ash.
 Hopkins Frank, lab, b 91 John.
 Hopkins Harry D, clk, b 169 Bellefontaine.
 Hopkins Henry, waiter, r 24 Ellsworth.
 Hopkins Homer D, pharmacist H C Pomeroy, h 81 E St Clair.
 Hopkins Ida, cook, b 267 S Capitol av.
 Hopkins James W, trav agt, h 427 Central av.
 Hopkins Jennie (wid Richard), b 521 N West.
 Hopkins John, b 286 N Senate av.
 Hopkins John W, trav agt G R Wysong & Co, h 427 Central av.

HOPKINS LINN B, Mantels and Grates, 145 N Delaware, h 255 S Olive.
 Hopkins Mary (wid Charles), h 147 Eddy.
 Hopkins Mary (wid John W), h 178½ Indiana av.
 Hopkins Milton I, student, b 481 Ash.
 Hopkins Murat W, lawyer, 21 Fletcher Bank Bldg, h 612 Broadway.
 Hopkins Phylena (wid Moses), b 954 N Delaware.
 Hopkins Rufus E, switchman, h 60 Fletcher av.
 Hopkins Samuel S, carp, h w s Gale 2 n of Willow (B).
 Hopkins Wm A, mach, h 166 Columbia av.
 Hopkins Willis, lab, b 14 Lafayette.
 Hooper John G, cigarmkr, h 147 Hosbrook.
 Hooper John W, tmstr, h 147 Hosbrook.
 Hooper Barbara A, b 243 W McCarty.
 Hooper Charles A, porter, h 241 W McCarty.
 Hooper Edwin C, lab, h 194 Spring.
 Hooper Elijah K, barber, 50 S West, h same.
 Hooper Jemima (wid James), h 123 W 14th.
 Hooper Oliver S, cooper, h 32 Ashland (W D).
 Hooper Robert S, mach hd, h 45 Yandes.
 Hooper Wm A, fireman, h 97 S Beville av.
 Hopping Charles, dentist, h 578 E Market.
 Hopping James A, crater, h 197 Hoyt av.
 Hopping John H, druggist E H Wilson, h 159 N Illinois.
 Hopping Mary L, music teacher, 107 Hoyt av, h same.
 Hoppins Edmund J, trav agt, h 131 E St Joseph.
 Hopson Calvin, carp, h 13 St Charles.
 Hopson Happy, lab, b 26 Hadley.
 Hopson John, lab, h 26 Hadley.
 Hopwood Clarence M, mach, b 83 Church.
 Hopwood Elijah M, bksmith, h 83 Church.
 Hopwood Emma, dressmkr, h 108½ Mass av.
 Hopwood Frank, clk, r 23 N West.
 Hopwood John B, collr, r 148 W Maryland.
 Hopwood Mary, dressmkr, 15 Miller Bk, r same.
 Hopwood Moses K, carp, h 59 Church.
 Horan James D, ins agt, b 150 N Illinois.
 Horan John, saloon, 820 W Washington, b 253 Springfield.
 Horan Michael, h 253 Springfield.
 Horan Wm J, ins agt, b 150 N Illinois.
 Horan Wm W, sawmkr, h 17 Maple.
 Horat Joseph, mach, h 172 Columbia av.
 Hord Emma B (wid Francis T), h 50 West Drive (W P).
 Hord Francis T (Hord & Perkins), h 2 The Blachere.
 Hord Harry E, r 82½ E Washington.
 Hord Horace B, lawyer, 44 Thorpe Bk, h 87 E Market.
 Hord Percival C, clk, b 50 West Drive (W P).
HORD & PERKINS (Francis T Hord, Lafayette Perkins), Attorneys, 504, 505 and 506 Lemcke Bldg, n e cor Penn and Market; Tel 1731.
 Horne Elmer S, student, r 185 Mass av.
 Hornell Wm H, lather, h 40 Chadwick.
 Horn Charles W, painter, 65 Mass av, h 214 S Olive.
 Horn Edward J, finisher, b 440 B'ake.
 Horn Frederick G, painter, b 214 S Olive.
 Horn Hardy, carp, h 261 W 3d.
 Horn Harry J, clk, h 736 S Meridian.
 Horn Herman, train dispatcher 1 & V Ry, h 125 E New York.

Julius C. Walk & Son,
 Jewelers
 Indianapolis.

12 EAST WASHINGTON ST.

C. ZIMMERMAN & SONS || SLATE AND GRAVEL ROOFERS
 19 South East Street.

Henry H. Fay,

40½ E. WASHINGTON ST.,

**FIRE INSURANCE, REAL ESTATE,
LOANS AND RENTAL AGENT.**

Horn Hosea B, sign painter, 77½ N Delaware, h 290 Hamilton av.
Horn James H, painter C W Horn, h 115 Cornell av.
Horn John T, lab, h e s Illinois s s of 30th.
Horn Lorenz, butcher, h 286 W Washington.
Horn Mildred M, teacher, h 736 S Meridian.
Horn Richard, lab, b 90 Locke.
Horn Sarah (wid George), b 266 Bright.
Horn Turner B, woodwkr, h 35 Louise.
Horn Wm, plumber, b 261 W 3d.
Hornaday Alonzo E, brazier, b 272 E North.
Hornaday Frederick W, clk W U Tel Co, h 254 College av.
Hornaday Harry R, clk h 949 N New Jersey.
Hornaday Henderson F, coltr, h 82 Willow.
Hornaday James P, reporter The Indpls News, h 1157 N Penn.
Hornaday Malinda T (wid Wm), h 924 N New Jersey.
Hornaday Martha J (wid John), h 41 Omer.
Hornaday May (wid Grant M), h 345 Blake.
Hornaday Miles G, chief clk City Civil Engineer's Office, r 19 Grand Opera House Bldg.
Hornaday Sandford, foreman, b 219 S New Jersey.
Hornaday Thomas B, carp, 949 N New Jersey, h same.
Hornberger Andrew, butcher, h 383 Indiana av.
Hornberger Charles J, lab, b 383 Indiana av.
Hornberger Christian, stair builder, h 70 Gregg.
Hornberger John A, clk Layman & Carey Co, b 70 Gregg.
Hornberger John G, pressman Baker-Randolph Co, h 488 Union.
Hornberger Louis A, ironwkr, b 383 Indiana av.
Hornberger Peter, lab, h 464 Union.
Hornberger Peter jr, pressman Journal Job Printing Co, h 43 Palmer.
Hornbrook Elizabeth, bkkpr Wayne & Broeking, b 217 Davidson.
Hornbrook Henry H (Duncan, Smith & Hornbrook), b 625 N Penn.
Hornbrook Henry H, trav agt, h 217 Davidson.
Hornbrook Martha (wid Wm P), b 217 Davidson.
Horne John, brakeman, h 37 Wilcox.
Horne Wilbur F, condr, h 222 Blake.
Horne Wm L jr (Horne & Gasper), h 30 E Pratt.
HORNE & GASPER (Wm L Horne Jr, Joseph L Gasper), Genl Agents New England Mutual Life Insurance Co, 400 Indiana Trust Bldg; Tel 1040.
Hornefus Benjamin F, clk, h 797 N Illinois.
Hornefus G A (Will E Jones & Co), b 797 N Illinois.
Horner Alice S (Horner Sisters), h 6 Walcott.
Horner Charles, lab, b 23 McCauley.
Horner David H, carp, b 328 Cornell av.
Horner Harry, b 678 W Washington.
Horner Alice S (Horner Sisters), h 6 Walcott.
Horner Jane I (wid Jacob), b 397 Central av.
Horner Samuel I, draughtsman, b 328 Cornell av.
Horner Sisters (Alice S and Ida M), board-ing, 6 Walcott.
Horney Clarence, baker, h 54 Columbia av.
Horney Frank, clk, h 269 E St Clair.

Horney Harry C, mach, b 680 W Washington.
Horney Rufus, lab, h 422 Blake.
Horney Solomon C M, mngr Indpls branch Noblesville Milling Co, h 1351 N Illinois, tel 695.
Horning Charles L, condr, b 797 E Washington.
Horning Frank F, clk Louis G Deschler, b 240 E Ohio.
Horning Jacob F, lab, h 80 Martindale av.
Horning Valentine, shoemkr, h s w cor Jackson and Bruce.
Hornshu Charles F, condr, h 417 College av.
Hornshu Theresa (wid Frederick), b 417 College av.
Hornung Frederica (wid Jacob H), h 118 Newman.
Hornung John C, saloon, 233 S Delaware, h same.
Hornung John G, lithog, b 233 S Delaware.
Horsch John T, mach hd, h 455 Madison av.
Horse Stephen, lab, b 507 S Capitol av.
Horshoff Israel, peddler, h 119 Maple.
Horsman Andrew, lab, b 25 Thomas.
Horsman Andrew jr, lab, b 25 Thomas.
Horsman John, lab, b 25 Thomas.
Horst Caroline (wid Henry), h 49 Warren.
Horst Edmund C, trav agt Hollweg & Reese, h 130 W North.
Horst George H, asst bkkpr Eastman Schleicher & Lee, h 49 Warren.
Horstman Christian H, drayman, h 187 Woodlawn av.
Horstman Clara, stenog Baker & Thornton, h 187 Woodlawn av.
Horstman Elizabeth (wid Charles), h 336 Martindale av.
Horstman Henry, lab, b 336 Martindale av.
Horstman Henry, drayman, h 187 Woodlawn av.
Horstman John, lab, b 336 Martindale av.
Horstman John H, clk, b 187 Woodlawn av.
Horstman Louis, porter, b 18 S New Jersey.
Horstman Richard E, mach, h 299 E South.
Horstman Rosa, clk, b 189 Union.
Horton Charles W, carp, h 51 Brookside av.
Horton Charles W, motorman, b 91 Hadley av (W D).
Horton Elza A, pipecutter, h 172 Duncan.

GUIDO R. PRESSLER,

FRESCO PAINTER

Churches, Theaters, Public Buildings, Etc.,
A Specialty.

Residence, No. 325 North Liberty Street.

INDIANAPOLIS, IND.

IT IS CONDUCTED ON SOUND BUSINESS PRINCIPLES AT ROOMS 15, 16 AND 17 ETNA BUILDING. W. A. WALKER, Secretary. UNION TRUST CO., Treasurer.



GRAY IRON CASTINGS OF ALL DESCRIPTIONS.
TO MECK STREET.
PEERLESS FOUNDRY COMPANY

- Horton Eva, h 123½ Ft Wayne av.
 Horton Jeremiah, lab, h 171 E Walnut.
 Horton John, printer, b 318 S East.
 Horton Lewis V, sec The Wootton Office Desk Co, h 159 Christian av.
 Horton Louis P, clk, b 282 N Illinois.
 Horton Minnie, nurse, r 251 S Meridian.
 Horton Olister, lab, b 171 E Walnut.
 Horton Oscar, carp, b 231 Hoyt av.
 Horton Richard, lab, b 181 S William (W D).
 Horton Thomas E, carp, h 26 Sheldon.
 Horton Thomas S, coal, 139 River av (W D), h same.
 Horuff Albert N, clk, b 305 E South.
 Horuff Frank J, clk, b 305 E South.
 Horuff Wm, shoes, 188 Virginia av, h 305 E South.
 Horwitz Samuel, shoemkr, h 117 Eddy.
 Horbrook Daniel B, h 91 Laurel.
HOSBROOK FRANK, Fancy and Staple Groceries: Prompt Delivery, 202 Prospect, cor S State av, h 141 Prospect.
 Hosbrook Harvey, b 945 N New Jersey.
 Hosbrook Mary A (wid John L), b 256 Christian av.
 Hosca Robert E, barber, b 64 S Noble.
HOSHOUR ED, Druggist, 650 College av, cor 12th; Tel 1625; h 568 Broadway.
 Hoskins Anna (wid Robert S), b 103 Prospect.
 Hoskins Charity A (wid Allen), h 183 Yandes.
 Hoskins Charles, clk, b 395 N New Jersey.
 Hoskins Eliza (wid Rowland G), h 122 Irwin.
 Hoskins Horace R, clk R W Furnas, b 122 Irwin.
 Hoskins John, hostler, r 14 Concordia.
HOSKINS WALTER D, Physician, 186½ E 4 Wayne av, Tel 195; h 122 Irwin, Tel 1651.
 Hoskinson Amanda (wid Wm), h 37 Minerva.
 Hoskinson David O, barber, 182 Blake, h 37 Minerva.
 Hoskinson John, hostler, b 98 Meek.
 Hoskinson John A, mach, b 156 N Pine.

SCHMITT & GUNN,

Plumbers and Gas Fitters

Water Services, Stove Connections,
Burners, Valves, Etc.

JOB WORK SOLICITED.

23 SOUTH ALABAMA ST.

- Hosman Frederick L, lab, b 191 Ramsey av.
 Hosman John W, clk, h 191 Ramsey av.
 Hosmer Edwin S, engr, h 68 W 19th.
 Hoss Anton C, farmer, h e s School 1 n of Schofield (B).
 Hoss Charles, plumber, h 328 Blake.
 Hoss David, lab, h rear 468 Virginia av.
 Hoss George M, bkkpr Clarke & Sons, h S Meridian 2½ miles s of city limits.
 Hoss Jacob D A, street contr, 30 Oak, h same.
 Hoss Jacob V, h 70 Arch.
 Hoss James H (Barnes & Hoss), r 29½ E Market.
 Hoss John C, real est, h n w cor Orchard av and Crown.
 Hoss Marie J, tailoress, b 175 E South.
 Hoss Nelson, cashr Pleasant Bond, h Three Notch rd 2 miles s of city limits.
 Hoss Rachel A, r 37½ W Market.
 Hoss Walter S, hardware, 860 Morris (W D), h 21 N William (W D).
 Hossick Jacob, lab, b 195 W South.
 Hossler Catherine (wid Quincy), b 622 Central av.
 Hostler J Perry, trav agt, b 526 Park av.
 Hostler Samuel, h 525 Park av.
 Hostetler Charlton E, plumber, b 328 Blake.
 Hostetler John V, mach hd, h 328 Blake.
 Hostman Henry, lab, b 336 Martindale av.
 Hostman John, lab, b 336 Martindale av.
HOTEL ENGLISH, Jerry S Hall Prop, w side Monument Place, between Market and Meridian; Tel 834.
HOTEL NORMANDIE (European Plan), George W Koehne Prop, 101-109 S Illinois, one block north of Union Station.

- Hottell Emma B (wid Wm), h s s Prospect 4 w of Erhart.
 Hottes John W, clk The McElwaine-Richards Co, b 121 Kennington.
 Hotz Elizabeth A (wid George), h 384 Ash.
HOTZ GEORGE, Merchant Tailor, 124 S Illinois, h 384 Ash.
 Hotz John, meats, 796 N Senate av, h same.
 Hotz Wm F, butcher, b 796 N Senate av.
 Hotze Emma (wid Eugene), h 538 E Ohio.
 Hotze Otto C (Hotze & Wilde), h 538 E Ohio.
 Hotze & Wilde (Otto C Hotze, John A Wilde), bicycles, 108 Mass av.
 Houck Newton J, h 252 S Delaware.
 Hough, see also Hoff and Huff.
 Hough Elizabeth J, b 50 Park av.
 Hough George O, clk Sentinel Printing Co, h 511 W Eugene (N D).
 Hough Harry G, trav agt Sentinel Printing Co, b 507 Central av.
 Hough Jesse D, trav agt, h 246 N Illinois.
 Hough Lewis G, vice-pres Indpls College of Commerce, h 236 N Illinois.
 Hough Martha R (wid Almorn V), h 507 Central av.
 Hough Ora B, employment office, 95 N Delaware, h 246 N Illinois.
 Hough Willard D, candymkr, h 51 Walcott.
 Houghland George E, peddler, h 117 Clinton.
 Houghland John W, cooper, b 69 S California.
HOTGIBSON ALFRED, Teacher of Music and Director Second Regiment Infantry Indiana Legion Band and Orchestra; Music Furnished for Concerts, Balls and Parties on Short Notice, 383 E New York, h same. (See adv in classified Bands of Music.)

CARRIAGE REPAIRING, PAINTING and TRIMMING PROMPTLY DONE.
JOHN GUEDELHOEFER, Kentucky Ave. and Georgia St. Tel. 287.

Houlihan James, lab, h 99 Camp.
Houlihan Timothy, lab, h 14 Davis.
Houlihan Timothy Jr, lab, h 14 Davis.
Houppert Albert, clk, h 163 Meek.
Houppert Frank, grocer, 191 Meek, h 163 same.
Houppert George, clk, h 163 Meek.
Houppert Henry J, clk, h 163 Meek.
Houppert Wm C, clk, h 163 Meek.
Houpt Thomas J, bailiff U S Court, h 271 N New Jersey.
House Anna (wid Edward), h 140 Lee (W I).
House David A, dentist, 28½ E Ohio, h 1117 N Penn.
House Ernest L, feed, 2 Malott av, h 52 Yandes.
House Frank, lab, h s w cor Oliver and Birch avs (W I).
House George A, condr, h 31 S Summit.
House George H F, phys, 1563 N Illinois, h same.
House Leslie F, tel opr, h 681 Madison av.
House Mary A (wid Ben D), h 152 N Senate av.
House Minnie, h 389 E Market.
House Minnie R, h 219 N Senate av.
Householder Charles E, lab, h 96 Prospect.
Householder John F, grocer, h 96 Prospect.
Householder Lela E (wid Emory), h 799 E Market.
Housel Thomas, solicitor, r 195 N Alabama.
Housel Wm, painter, h 23 N East.
Houser Calvin P, solicitor, h 43 Park av.
Houser Frederick, waiter, h 604 N Alabama.
Houser James A (J A & S K Houser), h 604 N Alabama.
Houser John H, engraver, r 234 W New York.
Houser J A & S K (James A and Solon K), phys, 21½ W Maryland.
Houser Louis, mach, h Bismarck av (H).
Houser Samuel L, condr, h 734 College av.
Houser Solon K (J A & S K Houser), h 13 Park av.
Houser Virgil E, clk, h 43 Park av.
Housh Benjamin, waiter, r 433 Virginia av.
Housh John E, printer, h 187 N Alabama.
Housley Maria (wid George), h 197 W 4th.
Housley Murray, lab, h 18 Roanoke.
Houston, see also Huston.
Houston Charles D, foreman Potar Ice Co, h 176 E Michigan.
Houston Horace, lab, h 121 Darnell.
Houston James M, carp, h 135 Patterson.
Houston John R, tinner, h 257 Mass av.
Houston Samuel, lab, h 122 Agnes.
Houston Samuel L, supt claim dept Rail-way Officials' and Employes' Accident Assn, h 584 N Alabama.
Houston Thaddeus, bkpr Knight & Jillson, h 267 N Alabama.
Houston Wm, carp, r Smith's European Hotel.
Houtman Berendina R (wid John), h 327 Park av.
Hovey Alfred R (Harding & Hovey), h 292 Central av.
Hovey Frank H, see The State Building and Loan Assn of Indiana, h 645 Park av.
Hovey Oliver H, genl agt The State Building and Loan Assn of Indiana, h 649 Park av.
Howard Anna (wid Adam), domestic 324 Hillside av.
Howard Arthur, mach, h 9 Beacon.
Howard Arthur J, lab, h 254 S Penn.
Howard Asher P, tmstr, h 143 Trowbridge (W).

HORACE M. HADLEY

INSURANCE AND LOANS

TELEPHONE 1540. 85 E. MARKET ST.

Howard Benjamin F, sec and treas Crescent Oil Co, h 799 N Illinois.
Howard Beverly Jr, lab, h 83 Martindale av.
Howard Catherine (wid Beverly), h 83 Martindale av.
Howard Charles B, clk New York Store, h 459 Eugene (N I).
Howard Charles O, lab, h 154½ W North.
Howard Charles W, carp, h 77 Tacoma av.
Howard Edward, phys, 223 N Illinois, h same.
Howard Eliza (wid Thomas), h 396 Cornell av.
Howard Eliza A (wid Stephen), h 60 Hosbrook.
Howard Eliza P (wid Nelson), h 56 Bellefontaine.
Howard Ellen (wid Michael), h 27 Roe.
Howard Frank O, poultry, 196 W Maryland, h 230 N Delaware.
Howard Franklin M, engr, h 289 E Georgia.
Howard George, porter, h 83 Martindale av.
Howard George M, express, h rear 195 Agnes.
Howard Harriet, nurse, h 13 Athon.
Howard Henry, lab, h s s Winchester av 3 - of Shelby.
Howard James, lab, h 87 Devatur.
Howard James P, bartender, r 122 N Illinois.
Howard James P, shoemkr, 297 S Noble, h same.
Howard John, lab, h rear 97 Locke.
Howard John, sawmkr, h 180 S Senate av.
Howard John E, car rep, h 197 W South.
Howard John F, engr, h 169 Blake.
Howard John J, cook, h 171 Agnes.
Howard John J, yardmaster, h 4 Greer.
Howard Lewis, lab, h 391 Roanoke.
Howard Lewis N, phys, 62½ S Illinois, h 265 N Senate av.
Howard Liberty, carpet cleaner, h w cor St Clair and canal, h 25 Gregg.
Howard Louis J, driver, h 72 Davidson.
Howard Louisa (wid Jeremiah), h 164 W Maryland.
Howard Louisa (wid Lanham), h 391 Roanoke.
Howard Mary (wid John), h 47 Warman av (H).

C. ANESHAENSEL & CO.,
NATURAL GAS PIPING

We make a specialty of overhauling natural gas fires, replacing worn-out burners and valves.

MARION BLOCK,
COR. MERIDIAN AND OHIO STREETS.

If your Laundry Work is not satisfactory, try

THE HOME LAUNDRY

197 S. Illinois St.
Telephone 1769.

Bonds Signed

For Executors, Guardians, Receivers, Trustees, Contractors, Officers and Employes of Corporations and persons in every position of trust.
FIDELITY and DEPOSIT CO. of Maryland. Telephone 140.
 GEO. W. PANGBORN, Gen'l Ag't, 94 E. Market St., INDIANAPOLIS, IND.

472

HOW

INDIANAPOLIS DIRECTORY.

HOW

W. McWORKMAN,

Manufacturer of

ARCHITECTURAL SHEET METAL WORK,

Cornices, Skylights, Roofing,
 Metal Ceilings and Fire-Proof Shutters,

930 W. Washington St., INDIANAPOLIS, IND.

TELEPHONE 1118.

- Howard Mary D, teacher Public School No 40, r 31 The Blachere.
 Howard Michael E, machinery, 174 S Senate av, h 27 Roe.
 Howard Nancy F (wid John W), h 325 S Olive.
 Howard Nannie B (wid Joseph F), r 203½ Virginia av.
 Howard Nathaniel L, phys, 62½ S Illinois, h 265 N Senate av.
 Howard Ollie F (wid John), h 13 Athon.
 Howard Patrick L, checkman, h 47 Jefferson av.
 Howard Paul, lab, b rear 490 W North.
 Howard Robert, janitor, h 29 Edward.
 Howard Robert, porter, b 391 Roanoke.
 Howard Sadie E, hair dresser, r 124 Indiana av.
 Howard Samuel, lab, h 9 Fayette.
 Howard Samuel, motorman, b 489 College av.
 Howard Samuel A, real est, h 454 W Shoemaker (N I).
 Howard Sarah (wid Robert), h rear 195 Agnes.
 Howard Thomas, capt Hose Co No 9, h 247 Cornell av.
 Howard Thomas, driver, b 180 S Senate av.
 Howard Thomas, polisher, h 293 Indiana av.
 Howard Thomas A, carp, r 78½ S Delaware.
 Howard Thomas T, lab, r rear 671 N Senate av.
 Howard Timothy E, associate Justice Supreme Court of Indiana, 69 State House, h South Bend, Ind.
 Howard Truiviller E, molder, h 450 W Eugene (N I).
 Howard U R Mrs, janitor Public School No 21.
 Howard Wallace C, molder, h 305 Sheffield av (H).
 Howard Wm, b 230 N Delaware.
 Howard Wm, lab, b 9 Fayette.
 Howard Wm, lab, b 18 Springfield.
 Howard Wm, lab, b 391 Roanoke.
 Howard Wm A, baggagemaster, h 355 S Delaware.
 Howard Wm H, clk, b 56 Bellefontalne.
 Howard Wm H, lab, b 87 Decatur.
 Howard Wm H, lab, h 23 Springfield.

MONEY

Loaned on Short Notice at Lowest Rates.

TUTTLE & SEGUIN,

Tel. 1168.

28 E. Market St.

- Howard Wm V, stair builder, h 347 N Pine.
 Howard Willis, lab, b 55 Drake.
 Howard Winnie (wid John), b 311 Yandes.
 Howden Alice J (wid Wm), dressmkr, 308 E Georgia, h same.
 Howden Frederick E, horseshoer, b 308 E Georgia.
 Howden Nelle B, bkkpr, h 308 E Georgia.
 Howe Aaron B (McCoy-Howe Co), h 451 N New Jersey.
 Howe Benjamin J C, pres Howe Pump and Engine Co, b 283 Hillside av.
 Howe Charles H, clk, b 63 Barth av.

HOWE DANIEL WAIT, Lawyer, 5-9 Hubbard Bldg; Tel 1645; h 509 N New Jersey.

- Howe Edward M, mach, b 189 S Capitol av.
 Howe Elbert T, mngr Union Publishing Co, h n e cor Windsor and Stoughton av.
 Howe Elizabeth E (wid Robert L), h e s Central av 1 s of Oak av (D).
 Howe Florence A, sec Howe Pump and Engine Co, b 283 Hillside av.
 Howe Frederick, driver, h 42 Smithson.
 Howe Frederick J, clk, b 63 Barth av.
 Howe George O, roofer, h 35 Spann av.
 Howe George W, lab, h 2 Belmont av (H).
 Howe Glenn G, pres Metallic Mfg Co, b 30 E Pratt.
 Howe Henry L, drayman, h 63 Barth av.
 Howe H Kirk, trav agt, b s s University av 4 w of Downey av (I).
 Howe James, driver, h 119 Rhode Island.
 Howe James, repairman, h Mt Jackson.
 Howe James L, h 37 English av.
 Howe Laura D, teacher Irvington School, b s s Washington av 3 e of Central av (D).
 Howe Lewis M, mngr Howe Pump and Engine Co, h 283 Hillside av.
 Howe Louis C, patternmkr, h 60 Holmes av (H).
 Howe Martin L, trav agt, r 36 The Marlowe.

HOWE PUMP AND ENGINE CO, Benjamin J C Howe Pres, Edward S Sheldon Vice-Pres, Edward S Gaylord Treas, Florence A Howe Sec, Lewis M Howe Mngr, Pump Mnfrs, n e cor Bloyd and Hillside avs.

- Howe P Gaylord, trav agt, b 283 Hillside av.
 Howe Thomas C, A M, prof Butler College, b e s Central av 1 s of Oak av (D).
 Howe Walter L, trav agt, h s s University av 4 w of Downey av (I).
 Howe Wm, insp, h 24 Marion av (W D).
 Howe Wm D, prof Butler College, b e s Central av 1 s of Oak av (D).
 Howe Wm F, phys, 27 Fletcher av, h same.
 Howe Wm M, confr, 147 E 7th, h same.
 Howe & Co (Clinton E Prouse, Harold W Fox, Charles L Spangler), brass foundrs, s e cor Michigan and Warren av (H).
 Howell Benjamin P, lab, b 233 Columbia av.
 Howell Charles D, cabtmkr, h 128 W Ohio.
 Howell Charles E (Mendenhall & Howell), h 567 Central av.
 Howell Charles E, safe expert, h 44 Coffey (W I).
 Howell Clara S, stenog Central Union Telephone Co, b 295 Fletcher av.
 Howell Edward W, adjuster, h 295 Fletcher av.
 Howell Edwin E, loan insp International B and L Assns, h 295 Fletcher av.
 Howell George E, condr, h 127 Spann av.
 Howell Grant, porter, h 299 Columbia av.
 Howell Horace F, polisher, h 326 Spann av.

JOSEPH W. BUCHANAN
 SEWER TOOLS AND PLOW REPAIRING.
 ROAD PLOWS AND WAGONS,
 302 and 304 E. Washington St. Telephone 1854.

OTTO NATURAL GAS ENGINES

Builders' Exchange
 S. W. Cor. Ohio and Penn.
 TELEPHONE 535.

Howell James, lab, b 65 Rhoads Island.
 Howell James, porter, r 199 N Missouri.
 Howell James S, lab, h 862 Cornell av.
 Howell James W, lab, h 8 Wallace.
 Howell Liberty S, salesman W R Beard & Co, b 326 Spann av.
 Howell Sarah, b 114 Clinton.
 Howell Susan B (wid Nathaniel D), h 1123 N Delaware.
 Howell Thomas F, butcher, 152 English av, h 161 same.
 Howell Thomas H, b 25 Fletcher av.
 Howell Wm, cook, h 227 Muskingum al.
 Howell Wm, piano tuner, 322 Spann av, b same.
 Howell Wm E, stairbuilder, b 54 Laurel.
 Howell Wm I, carp, h 127 Shelby.
 Howell Wm H, barber, r 321 W North.
 Howell Wm M, carp, h 233 Columbia av.
 Howell Wm M, lab, b 8 Wallace.
 Hower Laura C (wid Charles), h 477 N Illinois.
 Hower Sarah E (wid George W), b 476 N West.
 Howerton Martha E (wid Samuel V), h 313 E Georgia.
 Howes Charles A, meats, 154 Blake, h 171 same.
 Howes Charles A Jr, chairman City Civil Engineer's Office, h 94 N Senate av.
 Howes Henry L, carp, h 29 Camp.
 Howes Ida (Howes Sisters), b 29 Camp.
 Howes John P, clk Murphy, Hibben & Co, b 247 N Capitol av.
 Howes Joseph H, general delivery clk P O, h 171 Blake.
 Howes Rosalie A (Howes Sisters), b 29 Camp.
 Howes Sisters (Rosalie A and Ida), dressmkr, 29 Camp.
 Howie Wm P, student, b 160 Cornell av.
 Howie Wm W, mach, h 160 Cornell av.
 Howland Asa, lab, b 457 S Capitol av.
 Howland Charles, lineman, r Capital Hotel.
 Howland Charles B, trav agt, h 591 Park av.
 Howland Charles M, insp, r 200 N Senate av.
 Howland Desdemona H (wid John D), h 627 N Penn.
 Howland Elias J, farmer, h e s L E & W R R 1 n of Howland av.
 Howland Hewitt H (H H Howland & Co), b 826 N Meridian.
 Howland H H & Co (Hewitt H Howland), mse brokers, 27 S Meridian.
 Howland Ida (wid Livingston), h 25 E St Joseph.
 Howland Louis, editorial writer The Indpls News, h 627 N Penn.
 Howland Sarah E, h 224 E Court.
 Howland Thomas P, condr, h 181 Fletcher av.
 Howlett Wm, farmer, h e s Line 1 s of P C C & St L Ry (D).
 Howlett Wm Jr, lab, b e s Line 1 s of P C C & St L Ry (D).
 Howlett Wm F, plumber, b 87 N Belmont av.
 Howlinham John tel opr, b 192 Bellefontaine.
 Howrey Louis W, steamfitter, b 407 W Washington.
 Howson Wm, b 7 Beacon.
 Hoy Albert S, baggagemaster, h 413 E St Clair.
 Hoy Asa R, mach, h 218 N Noble.
 Hoy Benjamin, tmstr, h 204 Elizabeth.
 Hoy Henry, engr, h 35 Leon.
 Hoy Joseph, grocer, 368 Blake, h same.

THOS. C. DAY & CO.
 INVESTING AGENTS,
 TOWN AND FARM LOANS,
 Rooms 325 to 330 Lemcke Bldg.

Hoy Joseph, janitor W U Tel Co, r 431 Muskingum al.
 Hoy Mary J, (wid John), b 122 Mass av.
 Hoy Wm L, clk, b 368 Blake.
 Hoy Zella A, dressmkr, 122 Mass av, h same.
 Hoyl Simeon C, city fireman, h 754 N Illinois.
 Hoyle John H, polisher, b 255 Bates.
 Hoyt Asenath (wid Lyman), b 334 Ash.
 Hoyt David, lab, h 288 Chestnut.
 Hoyt Harriet (wid Benjah), b s s Washington 5 e of Sherman Drive.
 Hoyt Henry B, agt, h 134 Huron.
 Hoyt Lois L, teacher Public School No 26, h 334 Ash.
 Hoyt Louis, polisher, h s e cor 30th and Senate av. (M).
 Hoyt Mary (wid John), h 294 1/2 Mass av.
 Hoyt Ralph W, capt U S Army, recruiting officer, office 25 1/2 N Illinois, b 479 N Penn.
 Hoyt Simon W, lab, h s e cor N Senate av and 30th.
 Hoyt Wm H, painter, h 107 Fayette.
 Hoyt Wm T, cooper, h 53 S Reisner (W I).
 Hubbard Abbie, dressmkr, 172 E North, b same.
 Hubbard Abigail, dressmkr, h 165 S William (W I).
 Hubbard Buford, lab, h 44 Paca.
 Hubbard Charles, lab, b 17 N Noble.
 Hubbard Edward, tinner, b 87 Cornell av.
 Hubbard Florence M, b 61 Central av.
 Hubbard Frank D, tiremkr, h 12 1/2 Shelby.
 Hubbard George M, guitarmkr, 49 Virginia av, h 87 Cornell av.
 Hubbard Harriet, h 90 Yandes.
 Hubbard Harry C, tinner, h 37 Draper.
 Hubbard H Edward, boilerlkr, b n w cor Jackson and Bruce.
 Hubbard Jennie (wid John), h 323 W St Clair.
 Hubbard Jesse, lab, b 12 Shelby.
 Hubbard John, engr, h 544 N Senate av.
 Hubbard John, lab, b 183 Patterson.
 Hubbard John H, lab, b 44 Paca.
 Hubbard John L, tiremkr, h 12 1/2 Shelby.

SHELLHOUSE & CO.,
 Pioneer Paint,
 GLASS, VARNISH, OILS,
 271-275 E. Washington St.

B
I
C
Y
C
L
E
S
\$5
{ MONTHLY }
{ DOWN. }
{ BEST TERMS. }
BEST WHEELS.
WHEELMEN'S CO.
31 W. OHIO ST.
LONG DISTANCE TEL. 1888.

DAVID S. MCKERNAN, REAL ESTATE AND LOANS
 Money to loan on real estate. Special inducements offered those
 having money to loan. It will pay you to investigate. ROOMS 219 to 222 LEMCKE BLOCK.

UNION TRANSFER AND STORAGE CO.
 COR. E. Ohio St. and C., C., & St. L. R'y Tracks,
 BRICK WAREHOUSE, CLEANEST AND SAFEST STORAGE IN CITY
 FOR HOUSEHOLD GOODS AND MERCHANDISE.

A GRATEFUL SOUL! I was cured of a severe and long standing case of rheumatism in my arms and shoulders by one bottle of Perry's Magic Rheumatism Cure. I am very grateful, and most cheerfully recommend it to any one suffering from this nerve racking disease.
ALL DRUGGISTS. RICHARD MURPHY, 89 Indiana Avenue.

Store Fronts, Stairs
 AND FINE
VERANDA WORK.

E. H. ELDRIDGE & CO.,

166-174 South New Jersey St. Telephone 581.

Hubbard John W. clk The Wh-n, b 37 Draper.
 Hubbard Lewis M. lab, b 41 Paca.
 Hubbard Lucy E. (wid Seth), h 172 S Noble.
 Hubbard Mary, dressmkr, 550 Addison (N I), h same.
 Hubbard O. helper Atlas Engine Works.
 Hubbard Thomas. lab, h n w cor Jackson and Bruce.

HUBBARD WALTER J. Banker and Broker. Rooms 211 and 212 Lemcke Bldg. h 16 The Blacherne.

Hubbard Willard W. sec and treas Island Coal Co and pres Linton Supply Co, h 332 N Delaware.

Hubbard Wm. lab, h 172 Keystone av.
 Hubbard Wm B. lawyer, 19, 84 E Market, h 44 Bellefontaine.

Hubbard Wm H. broker, 3 Hubbard Bk, h 577 N Illinois.

HUBBARD WM S. Office 3 Hubbard Bk, h 577 N Illinois.

Hubbard Sarah, r 27 1/2 Monument pl.
 Hubbell Clara, clk, b 24 Bellefontaine.
 Hubbell Frank, polisher, h 83 N Rural.
 Hubbell Orin Z. attorney Fidelity Building and Savings Union, b Elkhart, Ind.

HUBBELL ORRA. Sec and Genl Mnggr Hoosier Canning Machinery Co. Merchandise Broker, 50 McGIB; Tel 825; h 231 N Senate av.

Hubbell Samuel R. fireman, h 200 1/2 S West.
 Hubbert Albert F. clk New York Store, h 29 Cornell av.

Hubbert Almond, clk, b 219 Cornell av.
 Hubbert Byron F. carp, h 219 Cornell av.

Hubble Wm. lab, r 229 W Washington.
 Huber, see also Hueber.

Huber August, lab, b 222 S Reiser (W I).
 Huber Charles J. car insp, h 192 N Beville av.

Huber George W. clk L Strauss, b 835 N Illinois.
 Huber Gottlieb, bottler, h 3 Hendricks.

Huber Henry, stone carver Angus Diener, h 254 W 7th.
 Huber Jonas F. tmstr, h w s Ritter av 10 n of Washington av (I).

—THE—

LaFayette Mercantile Agency

Makes a Specialty of

COLLECTIONS.

J. E. TAKKEN, M'gr of the Indianapolis Branch.
 Room 19 Union Building, 73 W. Maryland St.

Huber Joseph, marblecutter, h 254 W 7th.
 Huber Joseph M. stonecutter, h 18 Lenox.
 Huber Kate, society editor The Indpls S-n-tinel, b w s Ritter av 10 n of Washington av (I).
 Huber Levi, b e s Golay 2 s of Big Four Ry.
 Huber Louisa M (wid Jacobi), h 835 N Illinois.

HUBER MANUFACTURING CO THE. H A Davis Manager. Engines and Threshers, 40 Kentucky av; Tel 1312.

Huber Mary C (wid John M), h e s Commercial, av 5 s of Washington av (I).
 Huber Nicholas, mach, h 241 Union.

Huber Theodore, foreman leather dept Holblay & Wyon, h 33 E South.
 Huber Wm, clk Charles Mayer & Co, h 41 Wyoming.

Huber Wm J. shoemkr, b 241 Union.
 Hubert George, baker, h 527 S Capitol av.

Hubert Michael, meats, 527 S Capitol av, h same.

Huckmeyer Charles H. boilermkr, h 41 Eastern av.
 Huckmeyer George A. bartender, b 41 Eastern av.

Hudd Benjamin, lab, r rear 671 N Senate av.
 Huddleston Alva W. lab, b 94 Tremont av (H).

Huddleston Carrel, blksmith, h 476 N Senate av.
 Huddleston Charles W. molder, h 78 Germania av (H).

Huddleston Elizabeth (wid Hiram), h 94 Tremont av (H).
 Huddleston Ida, stenog, b 46 Huron.

Huddleston James E. molder, h 57 S Haugh (H).
 Huddleston John W. lab, h 36 Holmes av (H).

Huddleston Julia, b 40 Brett.
 Huddleston Virgil, mach, b 476 N Senate av.

Huddelson Jennie M, h 279 N Capitol av.
 Huddelson Lee L. trav agt, b 482 Broadway.

Huddelson Sallie E, h 279 N Capitol av.
 Huddelson Wm, h 482 Broadway.

HUDER HENRY J. Druggist, 52-54 E Washington; Tel 1044; h 529 Ash.

Huder Louise, dressmkr, 529 Ash, b same.
 Huder Magdalene (wid Henry), h 529 Ash.

Hudnall Charles O. lineman, b 197 W South.
 Hudnall Russell K. printer, h 10 Roanoke.

Hudson Amanda, b 277 S Penn.
 Hudson Carolina (wid John), h 180 W Vermont.

Hudson Charles L. carp, h rear 122 Ruckie.
 Hudson Clinton (Hudson & Bass), b 186 W 3d.

Hudson Daniel, lab, r 190 E Market.
 Hudson Daniel E. carp, h 17 Cincinnati.

Hudson David, driver, r 143 1/2 N Delaware.
 Hudson Eleven, mach hd, b 17 Cincinnati.

Hudson George H B. clk, b 435 Madison av.
 Hudson Grace, clk, b 382 N East.

Hudson Harry G. foreman, h 247 E South.
 Hudson Henry, lab, b 91 Locke.

Hudson Henry T. plumber, 435 Madison av, h same.

Hudson James, lab, h 28 Bates al.
 Hudson James K. lab, h 21 S McLain (W D).

Hudson James L. lab, h 173 W 3d.
 Hudson James W. street contr, 319 Union, h same.

Hudson John E. carp, h 83 Cincinnati.
 Hudson Leonidas M. motorman, h e s Lincoln av 1 s of Jackson (M J).

For Carriages,
 Buggies,
 Harness, etc.,
 call on

A. H. Sturtevant & Co. 68 S. PENNSYLVANIA ST.

DIAMOND WALL PLASTER } Telephone 1410

BUILDERS' EXCHANGE.

HUD

INDIANAPOLIS DIRECTORY.

HUG 475

Hudson Margaret A. cashr The Denison.
 Hudson Pearl, bkpr, b 172 N East.
 Hudson Simeon, uphrl, 135 Mass av, h 172 N East.
 Hudson Thomas J, clk Bureau of Assessments, h 54 Orange.
 Hudson Wm, lab, h 11 Harlan.
 Hudson Wm H, waiter, h 119 Allegheny.
 Hudson Wm W, lab, b 114 Bright.
 Hudson & Bass (Clinton Hudson, George W Bass), restaurant, 186 W 3d.
 Hueber, see also Hueber.
 Hueber Albert J, clk E A Munson & Co, b 241 Union.
 Hueber Benjamin N, trav agt, h 888 Bellefontaine.
 Hueber Frank J, mach, h 92 Michigan av.
 Hueber Frank J jr, b 92 Michigan av.
 Hueber Frank M, sec Advance Savings and Loan Assn, 103½ E Washington, h 6 E Grand av.
 Hueber George V, varnisher, b 241 Union.
 Hueber Joseph F, mach, h 92 Michigan av.
 Hueber Walter, plumber, b 92 Michigan av.
 Hueber Wm, cigarmkr, b 92 Michigan av.
 Huebner Augusta S, bkpr, b 514 S New Jersey.
 Huebner Emilia, printer, b 514 S New Jersey.
 Huebner Gertrude, shader, b 514 S New Jersey.
 Huebner Mary (wid Henry R), h 514 S New Jersey.
 Huebner Wm, lab, h 39 Meek.
 Huebschman John, lab, h 31 Deloss.
 Huechtger Frederick W, cabtmkr, h 508 E Georgia.
 Huegel Edward J, engr, h 246 E McCarty.
 Huegele Frank, carp, h 39 Applegate.
 Huegele John, saloon, 60 E Washington; tel 1489; h 507 N Alabama.
 Huegele Joseph A, mach hd, h 309½ S Penn.
 Huendling Meinhardt, packer, h 110 Gray.
 Huenefeld George, lab, h 104 Downey.
 Huenefeld Harry, clk, b 104 Downey.
 Huestis Louisa (wid John B), h 74 E Vermont.
 Huettig Arno R, tuner Emil Wulschner & Son, b 27 Ft Wayne av.
 Huey David N, gas insp, h 461 Cornell av.
 Huey Harry A, artist Indiana Newspaper Union, h 11 Cornell av.
 Huey Jesse C, printer, b 255 S New Jersey.
 Huey Mary J (wid Norman A), h 255 S New Jersey.
 Huey Milton S (M S Huey & Son), h 74 Middle Drive (W P).
HUEY M S & SON (Milton S and Oscar L), Planing Mill, 551 Mass av; Tel 416.
 Huey Oscar L (M S Huey & Son), b 74 Middle Drive (W P).
 Huey Perry K, mach hd, h 39 N Rural.
 Huff, see also Hoff and Hough.
 Huff Andrew L, jeweler, 34 Pendleton av (B), h 33 Lawn (B).
 Huff Frank M, molder, b 33 Lawn (B).
 Huff Jefferson, collr, h 242½ Indiana av.
 Huff Jesse, r 84½ N Illinois.
 Huff Wm, lab, h 82 Bond (N D).
 Huff Wm B (Praff & Co), h 45 Malott av.
 Huff Wm M, mach hd, h 220 W 1st.
 Huffer Albert T, carp, h 199½ E Washington.
 Huffer David F, harnessmkr, h 18 Hosbrook.
 Huffer Dellie, painter, b 199½ E Washington.

Equitable Life Assurance Society
 OF THE UNITED STATES.

Richardson & McGree,

Managers for Central Indiana,
 79 EAST MARKET ST.,
 TELEPHONE 162.

Huffer John, harnessmkr Lee Holtzman, b 186 N Senate av.
 Huffer John M, driver, b 18 Hosbrook.
 Huffington Agnes M (wid John B), h 283 Fletcher av.
 Huffington Harry C, clk, h 147 Dougherty.
 Huffman, see also Hoffman and Hofmann.
 Huffman Burton E, car rep, h s s Boyd av 2 w of Shade (B).
 Huffman Casper, lab, h 297 E 10th.
 Huffman Catherine (wid John H), h 121 E Pratt.
 Huffman Charles W, express, h 282 Columbia av.
 Huffman Charles W, grocer, 1 Hillside av, h same.
 Huffman Daniel C, engr, h s s Boyd av 2 w of Shade (B).
 Huffman David W, lab, h 51 Leota.
 Huffman Ella, h 209 Alford.
 Huffman Frank, student, b 294½ Mass av.
 Huffman James, condr, h 15 Lawn (B).
 Huffman Mary R, clk McCoy-Howe Co, b 456 N New Jersey.
 Huffman Sarah A (wid Wm J), h 36 Depot (B).
 Huffman Simeon, clk U S Pension Agency, b 259 N Illinois.
 Huffman Wm D, vinegar mfr, 24 Duniop, r 121 N Illinois.
 Huffman Wm M, condr, h 102 S State av.
 Huffman Wm M, lab, h 607 W Pearl.
 Huffmeister Caroline (wid Charles), h 182 Blackford.
 Hufford George W, prin High School No 1, h 223 Park av.
 Hufford Lois G, teacher High School No 1, h 223 Park av.
 Hufford Wm J, letter carrier P O, r 82 Holmes av (H).
 Hufnall John A, foreman Baker-Randolph Co, h 63 Highland pl.
 Hug George A, clk, h 326 N Meridian.
 Hugely Charles, lab, h 298 Alford.
 Hugg John A, dep clk Marion County, h 107 Spring.
 Hugg Martin M (Kealing & Hugg), h 107 Spring.
 Huggins Edward E, lab, h 71 Newman.

SANBORN ELECTRIC CO.,

Electrical Contractors.

Will cheerfully furnish Estimates on
 all kinds of electrical work.

22 E. OHIO ST. Phone 1457.

THE FRED DIETZ CO.

WOODEN PACKING BOXES MADE TO ORDER.
 FACTORY AND WAREHOUSE TRUCKS.
 400 Madison Avenue.
 Telephone 654.

B Indianapolis **Y**
 BUSINESS UNIVERSITY

Leading College of Business and Shorthand.
 Bryant & Stratton. Est. 1850. 10,000 former students holding positions. Easy terms. When Bk. Elevator. Tel. 499. See p. 4. **E. J. Heeb, Pres.**

BENJ. BOOTH

PRACTICAL EXPERT ACCOUNTANT.

Thirty years' experience. First-class credentials.
Room 18, 82½ E. Washington St. Indianapolis, Ind.

476 HUG

INDIANAPOLIS DIRECTORY.

HUG

ESTABLISHED 1876.

TELEPHONE 168.

CHESTER BRADFORD, SOLICITOR OF PATENTS, AND COUNSEL IN PATENT CAUSES.

(See adv. page 6.)

Office:—Rooms 14 and 16 Hubbard Block, 8 W.
Cor. Washington and Meridian Streets,
INDIANAPOLIS, INDIANA.

Huggins George T, lab, h e s Lebanon av
2 n of Clifford av.
Huggins George W, clk County and City
Treasurer's Office, h s s Huggins pike nr
Sherman Drive.
Huggins Harwood T, carp, h 82 Prospect.
Huggins James, lab, h w s Hampton 2 s of
Clifford av.
Huggins John, lab, h e s Rural 4 s of Cliff-
ord av.
Huggins Mary (wid Wm), h w s Waverly
av 6 n of Clifford av.
Huggins Robert C, farmer, h 251 Pleasant
av.
Huggins William S, lab, h 108 Eureka av.
Hugler John W, dairyman, h 15 Depot (E).
Hugbanks Edward, driver, h 39 Oliver
av (W I).
Hughes Alexander, collr, h 213 N Senate av.
Hughes Andrew J, barber, h 12 Ashland
(W I).
Hughes Anna (wid Randolph), b 219 N West.
Hughes Charles, fireman, b 15 N State av.
Hughes Charles P, h 937 Mass av.
Hughes Charles W, cook, h 56 Carson.
Hughes Daniel, lab, b 24 Jones.
Hughes David C, clk The Bat-s, h 31 E
St Clair.
Hughes Drusilla (wid Joseph), b 355 Spring.
Hughes Edgar C Rev, pastor Methodist
Protestant Church, h 377 Dillon.
Hughes Edward, lab, h 28 Church.
Hughes Edward jr, lab, b 28 Church.
Hughes Elizabeth (wid Frank M), h 509 S
Illinois.
Hughes Elizabeth G, teacher Girls' Classical
School, b 345 N Penn.
Hughes Elmer, lab, b 215 Elm.
Hughes Emma, h 129 S Summit.
Hughes Frank, carp, h 355 Spring.
Hughes Frank D, driver, b 184 Elm.
Hughes Frank E, wheelmkr, b 75 Division
(W I).
Hughes Frank L, fireman, b 41 Walcott.
Hughes Freeman, carp, h 24 Birch av (W
I).
Hughes George, lab, b 25 Athon.
Hughes George A, janitor, h 215½ E Wash-
ington.
Hughes George F, lab, h 463 Mulberry.

HAY & WILLITS MFG CO.

76 N. PENNSYLVANIA ST.,

MAKERS

Outing BICYCLES

PHONE 598.

Hughes George H, buyer New York Store,
h 21 Spades pl.
Hughes George W, biksmith, b 322 Mass av.
Hughes George W, porter, h 81 Harmon.
Hughes George W, lab, h 465 Mulberry.
Hughes Harry, bartender, b n w cor Oliver
and River avs (W I).
Hughes Henry, hostler, r 70 W Maryland.
Hughes Henry, lab, h 196 W Ray.
Hughes Ida (wid Wm), h 227 Huron.
Hughes Isaac H, cook, r 196 W Ray.
Hughes Isham, engr, h 673 E Market.
Hughes Jacob S, lab, b 100 Drake.
Hughes James, lab, h 125 Garden.
Hughes James, lab, h 427 S Missouri.
Hughes James, merchant police, h 127 Lee
(W I).
Hughes James R, lab, h 169 W 6th.
Hughes James W, lab, h rear 135 Martindale
av.
Hughes Jessie, b 329 Park av.
Hughes John, lab, b 63 S California.
Hughes John, saloon, 122 Michigan (H), h
same.
Hughes John A, dry goods, 939 Mass av, h
937 same.
Hughes John W, bartender, h 63 S Cali-
fornia.
Hughes John W, journalist The Western
Horseman, b 502 Central av.
Hughes John W jr, mach hd, b 63 S Cali-
fornia.
Hughes Joseph, lab, b 509 S Illinois.
Hughes Joseph A, carp, h w s Wheeler 1
s of Sutherland (E).
Hughes Joseph A, trav agt, h 267 E New
York.
Hughes Joshua, lab, h 89 Nebraska.
Hughes Joshua W, clk, h 183 N Capitol av.
Hughes Julia M, dressmkr, b 451 N Senate
av.
Hughes Margaret, h 81 Harmon.
Hughes Margaret, seamstress, r 46 S Capitol
av.
Hughes Nelson R, pumps, 84 W Washington,
h 29 Gating.
Hughes Oliver, tmstr, h 164 Trowbridge (W).
Hughes Otis, mach, h 170 Martindale av.
Hughes Richard A (wid Edward), h 41 Wal-
cott.
Hughes Richard D, supt Metropolitan Life
Insurance Co, 44-45 Baldwin Bldg, h 355 N
Senate av.
Hughes Robert E, cook, h 458 Cornell av.
Hughes Stephen, gasfitter, h 27 Sullivan.
Hughes Stephen C, fireman, h 199 W South.
Hughes Tessie A, dry goods, 1250 E Wash-
ington, h same.
Hughes Thomas A, collr World's Fair, h
213 N Senate av.
Hughes Thomas J, lab, b 509 S Illinois.
Hughes Thomas S, mail transfer clk Union
Station, h 184 Elm.
Hughes Wm, lab, h 28 Church.
Hughes Wm, tmstr, h 283½ S Capitol av.
Hughes Wm A, h 329 Park av.
Hughey, see also Huey.
Hughey Frank, undertaker, h 20 Michigan
(H).
Hughey George W, wheelmkr, h 338 N West.
Hughey Joseph L, cabtmkr, h 20 Wisconsin.
Hughey Samuel L, foreman, h 176 W Morris.
Hugler Anna (wid Sanford), b 32 Torbet.
Hugle Louisa E (wid Louis), h 139 Lynn av
(W I).
Hugle Samuel, lab, h n s Court 1 w of
Noble.
Hugley Charles, lab, h 298 Alford.

Hose, Belting, Packing, Clothing, Druggists' Sundries, Bicycle
Tires, Cotton Hose, Etc.
New York Belting & Packing Co., L't'd.

THE CENTRAL RUBBER & SUPPLY CO.
79 S. ILLINOIS ST., INDIANAPOLIS, IND.
PHONE 922.

ESTABLISHED 1863.
A. METZGER AGENCY REAL ESTATE

The American Surety Co., of New York.

(Cash Capital and Surplus, \$4,500,000. V. T. MALOTT, Res. V.-Pres.; A. W. WISHARD, 2d Res. V.-Pres.; E. V. CLARK, Res. Ass't Sec., Com'l Club Building, Tel. 1539. COURT, CONTRACT AND FIDELITY BONDS executed promptly.)

HUG

INDIANAPOLIS DIRECTORY.

HUM 477

Hugo Catherine M (wid Henry), h 113 S Pine.
 Hugo Elizabeth (wid Wm), b 230 S New Jersey.
 Hugo Frank C, mach hd, h 105 Rural (B).
 Hugo Wm C, fireman, h 230 S New Jersey.
 Hugo Wm J, salesman, h 45 Ruckle.
 Hukriede Ernst (Hukriede & Son), h 499 S State av.
 Hukriede Frederick R (Hukriede & Son), b 499 S State av.
 Hukriede Henry R, lab, h 26 Vinton.
 Hukriede Mary, cashr, h 26 Vinton.
 Hukriede Rudolph, lab, h 26 Vinton.
 Hukriede & Son (Ernst and Frederick R), florists, 495 S State av and 528 Virginia av.
 Hulen Aaron, lab, b 316 W Morris.
 Hulen Allen, lab, b 394 S West.
 Hulen Deliah (wid Harvey), b 316 W Morris.
 Hulen Willard, h 149 Sharpe av (W).
 Huling Clyde, clk, b 181 N Noble.
 Hulings Martha, seamstress, h 210 E New York.
 Hull Albert C, lab, b 738 E 7th.
 Hull Andrew J, propr A J Hull Medical Co, 481 Virginia av, h 121 Cottage av.
 Hull Armstrong, h 717 N Capitol av.
HULL A J MEDICAL CO, Proprietors of Hull's Superlative for Liver, Kidneys, Stomach, Blood and Nerves. Office 481 Virginia av.
 Hull Charles C, asst supt Parry Mfg Co, h 1097 N Penn.
 Hull Charles H, bkpr, b 914 N Alabama.
 Hull EH B, brakeman, b 863 Bellefontaine.
 Hull Emanuel G, molder, h w s Merritt 2 n of Summit (H).
 Hull Frank W, clk, b w s Talbott av 2 s of 22d.
 Hull Hasket, lab, b 266 W Washington.
 Hull James W, clk, h 125 Cottage av.
 Hull James W, driver, b 146 S East.
 Hull James W, agt, b 125 Cottage av.
 Hull John, city fireman, h 122 Spring.
 Hull Justinian H, cashr Consumers' Gas Trust Co, h 914 N Alabama.
 Hull Lillian M, asst cashr Consumers' Gas Trust Co, b 914 N Alabama.
 Hull Lucy A, h 227 E 8th.
 Hull Missouri A, r 37 1/2 Kentucky av.
 Hull M Robert, clk, b 347 N Illinois.
 Hull Oscar H, farmer, h 414 W Addison (N D).
 Hull Richard, clk, r 347 N Illinois.
 Hull Robert, clk, b 342 N Illinois.
 Hull Royal C, cashr Indiana Mutual Building and Loan Assn, h 72 W 1st.
 Hull Wade, lab, b 266 Michigan (HD).
 Hull Wiley G, bksmith, h 266 Michigan (HD).
 Hull Wm, lab, h 243 S Alabama.
 Hull Wm H, trav agt Mummenhoff & Co, h 255 N Senate av.
 Hull Wm H, yardmaster, h w s Talbott av 2 s of 22d.
 Hull W Harry jr, yardmaster, b w s Talbott av 2 s of 22d.
 Huller Ernest T, collr Smith & Nixon, h 13 Windsor.
 Huller Louisa (wid Theodore), h 13 Windsor.
 Hulme Charles W, music teacher, 295 N Senate av, h same.
 Hulpusch Wm, h 158 Laurel.
 Huls Charles, lab, b 147 W South.
 Huls Harrison F, lab, h 147 W South.
 Huls James H, boarding, 247 E South.
 Huls Margaret, dressmkr, 224 W Pearl, h same.

Henry H. Fay,

40 1/2 E. WASHINGTON ST.,

**FIRE INSURANCE, REAL ESTATE,
 LOANS AND RENTAL AGENT.**

Huls Mary I (wid Alfred D), boarding, 229 Mass av.
 Huls Wesley G, lab, b 147 W South.
 Hulse Micajah C, carp, h w s Rural 4 s of 17th.
 Hulse Wm C, produce, h 93 N New Jersey.
 Hulsheimer Frederick, mach hd, h 68 Oscar.
 Hulsizer Thomas, plastr, h 252 1/2 Mass av.
 Hulskamp Anna M (wid Henry), b 43 Madeira.
 Hulskamp Ferdinand, lab, b 43 Madeira.
 Hulsker Caroline, h 15 Grant.
 Hulsman Paul E, optician, h 87 E Michigan.
 Hulsman Alphonse N, lab, b 35 Coburn.
 Hulsman Charles W, uphtr, o 35 Coburn.
 Hulsman Clara M (wid Charles), h 35 Coburn.
 Hulsman Charles W, uphtr, b 35 Coburn.
 Hulsman Frank H, mach, b 35 Coburn.
 Hulsman Joseph H, porter, b 35 Coburn.
 Hulsopple John F, porter, h e s Lincoln av 3 s of C C C & St L Ry (M J).
 Humann Albert E, piano tuner, w s Commercial av 3 s of Washington av (I), h same.
 Humann Frederick, lab, b 89 Paca.
 Humann John F, lab, b 174 E Ohio.
 Humann John H, piano tuner, w s Commercial av 3 s of Washington av (I), h same.
 Humbert Bruce L, bkpr Arthur Jordan Co, r 73 W Vermont.
 Humble Charles, lab, h 12 Warman av (H).
 Humble Charles, waiter, r 311 Indiana av.
 Humble George W, condr, h 29 Everett.
 Humbles Joseph H, hostler, r 12 1/2 Indiana av.
 Hume Eliza (wid Madison), h 784 N Illinois.
 Hume Elizabeth (wid David M), b 329 W 1st.
 Hume Elizabeth, stenog, b 126 Prospect.
 Hume Frederick, lab, b 284 W St Clair.
 Hume George E lawyer, 97 Lombard Bldg, b 1659 N Illinois.
 Hume Harry C, painter, h 137 E Vermont.
 Hume Isaac N, unstr, h 139 Prospect.
 Hume James A, carp, h 265 Bates.
 Hume James M, b 1659 N Illinois.
 Hume Martha, cashr, h 139 Prospect.
 Hume Rice, lab, h 59 Orange.

SALISBURY & STANLEY

Office, Store and Bank Fixtures a Specialty. Repairing of all kinds done on short notice. 177 Clinton Street, Indianapolis, Ind.

Contractors and Builders TELEPHONE 999.



13 N. MERIDIAN STREET.

LAMBERT GAS & GASOLINE ENGINE CO.

30 KENTUCKY AVENUE. NATURAL GAS ENGINES.

INSURE YOUR PROPERTY WITH FRANK K. SAWYER.

478 HUN INDIANAPOLIS DIRECTORY. HUN

CHAS. A. DALE,
 Investments, Real Estate,
 Fire Underwriter,
 ROOMS 729-30 AND 31 LEMCKE BLDG.
 TELEPHONE 937.

Hume Thomas M, engr, h 36 McIntyre.
 Hume Wm, hostler, h 655 W Washington.
 Hume Wm H, clk, h 40 Tecumseh av.
 Humerson Mary E (wid Samuel), h 45½ Virginia av.
 Humerson Samuel W, barber, r 115½ Mass av.
 Humes Ira J, clk, h 207½ Indiana av.
 Humes J Byron, clk R M S, h 1104 N Delaware.
 Hummel Albert P, mach, b 508 S Capitol av.
 Hummel Charles J, stockkpr, r 508 S Capitol av.
 Hummel George J, clk, p 165 Dougherty.
 Hummel George W, bartender, b 2 Warman av (H).
 Hummel Zennia M, instructor Indpls Business University, When Bldg, b 155 N Illinois.
 Hummer Wm A, driver, h rear 298 Chestnut.
 Hummons Caroline, h 219 W 2d.
 Hummons Wm, lab, b 190 W 6th.
 Hummler Johanna (wid Joseph), h 581 W Michigan.
 Humphrey Charles A, trav agt Daniel Stewart, h 433 Broadway.
 Humphrey Charles B, plastr, h 500 N West.
 Humphrey Hervey S, bkkpr, h 433 Broadway.
 Humphrey Isaac, lab, h 598 E 10th.
 Humphrey John, lab, b 168 Douglass.
 Humphrey John W, grocer, 314 Indiana av, h same.
 Humphrey Kate (wid Charles), b 155 Cornell av.
 Humphrey Lida E, bkkpr, b 314 Indiana av.
 Humphrey Robert, barber Alcazar, r 117 N New Jersey.
 Humphreys David, tinner, h 119 S East.
 Humphreys George H, adv agt, 31 Lombard Bldg, h 215 Douglass.
 Humphreys Harry G, baggageman, h 202 Christian av.
 Humphreys Henry G, plumber, b 215 Douglass.
 Humphreys Hugh (M E Humphreys & Co), h Fair Haven, Vt.
 Humphreys John (M E Humphreys & Co), h 195 Walcott.

GEO. J. MAYER,

MANUFACTURER OF

SEALS

STENCILS, RUBBER STAMPS, CHECKS, BADGES, DOOR PLATES, ETC.

3 S. Meridian St., Ground Floor. TEL. 1396

Humphreys Joseph A, brakeman, h 908 N Alabama.
 Humphreys Martha E (M E Humphreys & Co), h 119 S E.
HUMPHREYS M E & CO (Martha E. John, Hugh, Wm and Robert T Humphreys, Albert B Sargent), Gatedvanized Iron Cornice, Slate and Tin Roofers, 119 S East; Tel 1144.
 Humphreys Reuben M, lab, h 422 Blake.
 Humphreys Robert T (M E Humphreys & Co), h 195 Walcott.
 Humphreys Wm (M E Humphreys & Co), h 160 Buchanan.
 Humphries Estelle, teacher Brightwood Public School, b 57 E Sutherland (B).
 Hundley John A, foreman, h 1 E Sutherland (B).
 Hundley Walter H, carp, b 1 E Sutherland (B).
 Huneycutt Hiram L, lab, b 315 Northwestern av.
 Hungate Peter H, condr, h 156 Belmont av (H).
 Hunley Wm, cook, b 40 Paca.
 Hunsacker Samuel W, mach, h 15 Bismarck av (H).
 Hunt Alfred, coachman 553 N Meridian.
 Hunt Anna (wid John), h 335 S Missouri.
 Hunt Caroline (wid Michael G), b 92 Hoyt av.
 Hunt Charles A, porter, h 167 E South.
 Hunt Charles E, lab, b 282 W Maryland.
 Hunt Charles E, paperhanger, h 367 Virginia av.
 Hunt Charles E, printer The Indpls News, h 1025 N Senate av.
 Hunt Charles F, mngr C F Hunt Co, h 23 Cherry.
 Hunt Charles L, insurance, h 186 Lexington.
 Hunt C Fremont, molder, h 55 King av (H).
HUNT C F CO, Charles F Hunt Mngr. Bridge Builders and Dealers in Stone Crushers, Road Machinery, Street Sweepers, Sewer and Cast Iron Pipe, 92 S Illinois; Tel 1169.
 Hunt Daniel, coachman 679 N Delaware.
 Hunt David L, lab, b 10 Lafayette.
 Hunt Delilah (wid Robert), h 553 N West.
 Hunt Edgar A, barber, 147 W Washington, h same.
 Hunt Edgar S, dentist, 66½ N Penn, r same.
 Hunt Edward L, barber, r 5 Carter.
 Hunt Edwin A, clk D P Erwin & Co, b 21 Park av.
 Hunt Eldon B, foreman, h 142 Spann av.
 Hunt Elmer E, clk, h 424 E Michigan.
 Hunt Entis, h 402 W New York.
 Hunt Eugene E, finisher, h 163½ E Washington.
 Hunt Fairfax, carp, r 27 Columbia al.
 Hunt Frank, mach hd, b 167 W Washington.
 Hunt Frank C, pressman, b 1025 N Senate av.
 Hunt Frederick, lab, b 341 Bates.
 Hunt Fremont, molder, h 64 Holmes av (H).
HUNT GEORGE E, Dentist, 41 Journal Bldg, h 199 N Penn; Tel 352.
 Hunt Harry H, carp, b 1199 Northwestern av.
 Hunt Hattie, h 264 Roanoke.
 Hunt Henry C, b 29 N Belmont av.
 Hunt Henry M, mach, b 135 Central av.
 Hunt Herbert, city editor The Sun, b w s Central av 2 s of 22d.
 Hunt Hiram W, lab, b 516 S Illinois.

THE C. H. BLACK MFG. CO. { FINE BROUGHAMS, BRAKES AND VEHICLES FOR PRIVATE OR STREET WORK. 44 EAST MARYLAND STREET.

IF CONTINUED to the end of its dividend period, policies of the **UNITED STATES LIFE INSURANCE CO.**, will equal or excel any investment policy ever offered to the public.

E. B. SWIFT, Manager,
 25 E. Market St.

Hunt James, lab, h 282 W Maryland.
 Hunt James F, h 162 Elizabeth.
 Hunt James W, lab, b 282 W Maryland.
 Hunt John, coachman 683 N Delaware.
 Hunt John A, treas, h 949 N Senate av.
 Hunt John T, city fireman, h 335 S Missouri.
 Hunt John W, mach, b 516 S Illinois.
 Hunt Julian T, printer Wm B Burford, h 236 Spring.
 Hunt Lucinda (wid James E), h 5 Carter.
 Hunt Martin W, trav agt, h 810 Ash.
 Hunt Mary (wid John), h 516 S Illinois.
 Hunt Mary (wid John), h 151 Maple.
 Hunt Mary A (wid James), b 178 N Illinois.
 Hunt Mary C (Williams & Hunt), h 701 S West.
 Hunt Mary E (wid John R), b 559 N West.
 Hunt Mary J (wid Erastus P), dressmkr, h 788 N Senate av, h same.
 Hunt Melissa E, h 101 N New Jersey.
 Hunt Milton, lab, h 1277 Morris (W D).
 Hunt Ora, lab, b 1277 Morris (W D).
 Hunt Orin, mach hd, b 167½ W Washington.
 Hunt Otto W, printer, h 184 Randolph.
 Hunt Patrick E, clk, b 335 S Missouri.
 Hunt Philip S, clk, h 19 Stewart pl.

HUNT PHINEAS G C, Dentist, 41 Journal Bldg, h 654 College av.

Hunt Ralph, trimmer, h 95½ N Delaware.
 Hunt Reuben, lab, r 167½ W Washington.
 Hunt Roy, lab, b 1277 Morris (W D).
 Hunt Sarah C (wid Lemuel C), h 1025 N Senate av.
 Hunt Susan, stenog, b 245 Central av.
 Hunt Wm, lab, b 390 Lafayette.
 Hunt Wm A, express, h 189 Columbia av.
 Hunt Wm C, lab, b 553 N West.
 Hunt Wm H (Pfeffer & Hunt), b 12 Eden pl.
 Hunt Wm H, musician, r 5 Carter.
 Hunt Wm M, machinecutter, h 341 Bates.
 Hunt Wm T, carp, b 132 Oliver av (W I).
 Hunter Albert, lab, b 216 W Chesapeake.
 Hunter Albert A, mngr Edith M Hunter, h 190 Bright.
 Hunter Burton, waiter, h 46½ N Penn.
 Hunter Charles, lab, b rear 135 E Pratt.
 Hunter Charles, lab, h 239 Sheldon.
 Hunter Charles, produce, E Mkt House, h 27 N New Jersey.
 Hunter Edgar O, student, b 296 E Market.
 Hunter Edith M (wid John M), grocer, 182 W Washington, h 276 N California.
 Hunter Edward, mach, h 40½ N Illinois.
 Hunter Edward J, baggage-master, h 106 John.
 Hunter Edwin G Rev, rector Holy Innocents' Church, h 279 Cedar.
 Hunter Eliza (wid Hugh), b 16 Carlos.
 Hunter Elizabeth (wid Thomas), b 363 Ash.
 Hunter Erskine E, carp, h 69 S Linden.
 Hunter Flora M, vice-pres Metropolitan School of Music, h 409 N Delaware.
 Hunter Frank P, h 45 Buchanan.
 Hunter Frederick W, printer, b 377 S Meridian.
 Hunter F Ellis, clk, b 409 N Delaware.
 Hunter George, watchman, h 51 Hendricks Bk.
 Hunter George W, second hand goods and plumber, 249 W Maryland, h same.
 Hunter Harry S, trav agt, h 485 N Senate av.
 Hunter Henry C, hostler, h 28 W 1st.
 Hunter James C M, lab, h 57 Bloomington.
 Hunter James T, restaurant, 90 S Illinois, h 194 Bright.
 Hunter John, clk, h 309 E Ohio.



Hunter John, lab, h s s Vincennes 2 n of Morris (W D).
 Hunter John H, acct, 296 E Market, h same.
 Hunter Joseph L, farmer, h e s Ritter av 2 n of Washington av (D).
 Hunter Mabel, music teacher, 44½ N Penn, h same.
 Hunter Martin, lab, h 211 Agnes.
 Hunter Mary E, nurse, h 66 Hill av.
 Hunter Mary E (wid Daniel), h 138 Martindale av.
 Hunter Mary E (wid John M), h 276 N California.
 Hunter Mary J (wid Ralph), h 66 Hill av.
 Hunter Matilda (wid Henson), h 121½ Ft Wayne av.
 Hunter Melvin R, painter, b 30 Fountain.
 Hunter Robert, lab, b 211 Agnes.
 Hunter Robert M, lab, h 211 Agnes.
 Hunter Silas W, restaurant, 104 S Illinois, h 31½ same.
 Hunter Sterrett T, reporter R G Dun & Co, r 10½ E Washington.
 Hunter Wm, lab, b 284 Fulton.
 Hunter Wm, lab, h 31 Alyord.
 Hunter Wm G, clk, h 409 N Delaware.
 Hunter Wm G, lab, h 86 Tobet.
 Hunter Wm H, clk, b 190 Bright.
 Huntington Angelina C (wid James M), h 217 Bellefontaine.
 Huntington Hector, waiter, r 176½ E Washington.
 Huntington John C, tmstr, h 541 W Shoemaker (N D).
 Huntington John T, pres The Huntington Seed Co, h 416 E McCarty.
 Huntington Martha (wid Forrest C), b 577 E Washington.
 Huntington Ora, driver, b 189 E Washington.
 Huntington Pearl, stenog The Huntington Seed Co, b 217 Bellefontaine.
HUNTINGTON SEED CO THE, John T Huntington Pres, Robert A Vail Vice-Pres, Thomas V Page Sec and Treas, Agricultural Implements, Seeds, Fertilizers and Florists' Supplies, 66 E Washington; Tel 38.



PATENT SOLICITORS, MECHANICAL EXPERTS.

Inventions Perfected. Ideas Made Real.

THURMAN & SILVIUS,

Experts in Infringements, Railway and Mechanical Causes at Law.

WHEN BUILDING, OPP. POST OFFICE.

THEODORE F. SMITHER
 GRAYEL ROOFING MATERIALS
 2 and 3-Ply Ready Roofing Building Paper, etc. Best of Materials.
 Telephone 801. Office, 109 West Maryland St.

COAL AND LIME Cement, Hair, Sewer Pipe, etc. **BALKE & KRAUSS CO.**
 Cor. Missouri and Market Sts.

M. B. WILSON, Pres. W. F. CHURCHMAN, Cash.

THE CAPITAL NATIONAL BANK,

INDIANAPOLIS, IND.

Our Specialty is handling all Country Checks and Drafts on Indiana and neighboring States at the very lowest rates. Call and see us.

Interest Paid on Time Deposits.

28 S. MERIDIAN ST., COR. PEARL.

- Huntsinger Frank W, painter, h 238 Dougherty.
 Huntsinger Herman, driver, h 441 S Delaware.
 Hunziker Barbara (wid Frederick), h 92 High.
 Huoli Charles, cabtmkr, b 329 S Olive.
 Hupke August, miller, h 51 Arizona.
 Hupke Ferdinand, lab, h 73 Wisconsin.
 Hupp Engene, lab, b 103 S William (W D).
 Hupp George W, sawyer, h 225 N Pine.
 Hupp George W jr, clk Bliss, Swain & Co, h 225 N Pine.
 Hupp James A, condr, b 103 S William (W D).
 Hupp Miles, lab, b 552 W Addison (N D).
 Hupp Thomas E, tmstr, h 103 S William (W D).
 Hurd James E, carp, 577 W Addison (N D), h same.
 Hurd Wm A, driver, b 74 Willow.
 Huribert Charles E, stenog W J Holliday & Co, b 381 N Illinois.
 Huribert Lewis G, trav agt, h 381 N Illinois.
 Hurbut Isaac H, blksmith, h 570 W Udell (N D).
 Hurbut Jeremiah P, lab, b 570 W Udell (N D).
 Hurbut Wm R, lab, h 112 Fletcher av.
 Hurley Augustus A, brakeman, h 164 Deloss.
 Hurley Charles H, bartender, r 351 1/2 Kentucky av.
 Hurley Daniel, engr, h 58 Lexington av.
 Hurley James, express, b 17 Ellen.
 Hurley John, painter, h 477 N California.
 Hurley John E, packer, b 17 Ellen.
 Hurley John F, condr, h 199 W Merrill.
 Hurley Margaret (wid John), h 17 Springfield.
 Hurley Margaret E, clk, b 17 Ellen.
 Hurley Mary A (wid Patrick), b 477 N California.
 Hurley Michael, express, h 17 Ellen.
 Hurley Patrick, painter, b 477 N California.
 Hurley Sarah, b 27 W Ray.
 Hurley Thomas C, mach hd, h 552 Jefferson av.
 Hurley Timothy, saloon, 102 S Illinois, h 455 N West.

Metal Ceilings and all kinds of Copper, Tin and Sheet Iron work.

O. B. ENSEY,

TELEPHONE 1562.

CORNER 6TH AND ILLINOIS STS.

- Hurley Wm, grocer, b w cor Trowbridge and Michigan av (W), h same.
 Hurley Wm jr, lab, b n w cor Trowbridge and Michigan av (W).
 Hurley Wm H, carp, h 579 E St Clair.
 Hurley Wm H, condr, h 221 Hadley av (W D).
 Huron Enos T, h 208 S Pine.
 Hurrle Casimir J, clk, b 63 N Noble.
 Hurrle Ignatz, merchant tailor, 4 Pembroke Arcade, h 63 N Noble.
 Hurrle Sebastian (Kramer & Hurrle), h 267 S Delaware.
 Hursh Homer W (Hursh & Chasteen), h 171 1/2 W Washington.
 Hursh & Chasteen (Homer W Hursh, Charles W Chasteen), sa'oon, 171 W Washington.
 Hurshman Henry E, engr, h 280 Springfie d.
 Hurst Charles F, condr, h 232 Yandes.
 Hurst Cleon H, condr, h 103 Wright.
 Hurst Ernest G (Schuck & Hurst), b Grand View av 2 e of city limits (H).
 Hurst John L, tel opr, b 229 Michigan (H).
 Hurst Lawrence T, collr, h n s Beechwood av 1 e of Central av (D).
 Hurt, see also Hert.
 Hurt Charles, lab, h e s 8th 1 e of Mill.
 Hurt Edward, tmstr, h 29 Hiawatha.
 Hurt Frank, lab, h 162 Elizabeth.
 Hurt Frank, lab, h e s Bismarck av 2 n of Emrich (H).
 Hurt James C, packer, h 162 Elizabeth.
 Hurt Joseph H, clk Browning & Son, h 162 Elizabeth.
 Hurt Reuben, porter, h 232 E Wabash.
 Hurt Webster, lab, b 162 Elizabeth.
 Hurt Wm, lab, b e s Bismarck av 2 n of Emrich (H).
 Hurt Wm E, tmstr, h 29 Hiawatha.
HURTY JOHN N, Druggist, 102 N Penn; Tel 1029; h 29 E 2d.
 Husband Nancy (wid Lindsey), h 220 Indiana av.
 Husbands Wm, trav agt Tanner & Sullivan, h 64 Talbott av.
 Huskey James H, painter, h 268 Fulton.
 Husselman Wesley E, salesman D H Irbidwin & Co, h 450 W Shoemaker (N D).
 Hussey Edward, lab, h 350 1/2 S West.
 Hussey Edward J, clk World's Fair, b 350 1/2 S West.
 Hussey Elijah B, trav agt, h 95 N New Jersey.
 Hussey Frank F, storekpr, h 1067 W Michigan.
 Hussey Frank S, trav agt, h 490 College av.
 Hussey John R, sec and treas Capitol Lumber Co, h 31 West Drive (W P).
 Hussey J Herbert, stenog Deering Harvester Co, h 29 N Beville av.
 Hussey Lawrence, lab, b 350 1/2 S West.
 Hussey Lutellus (Hussey & Baker), res Lockland, O.
 Hussey Peter, lab, b 350 1/2 S West.
HUSSEY & BAKER (Lutellus Hussey, John M Baker), Plumbers, 116 N Delaware; Tel 4437. (See adv in classified Plumbers.)
 Hust George C, h 512 E Washington.
 Husted Anna A (wid Thomas S), b 157 Walcott.
 Husted Harry, lineman, h 211 1/2 E Washington.
 Husted Hiram C, h 105 Buchanan.
 Husted Margaret A, clk, b 157 Walcott.
 Huster Henry, condr, b 286 N Senate av.

Estimates and Designs Furnished on Application.
81 NORTH DELAWARE STREET.
THE CRIPPIN-KERNODE GLASS CO.

PAPER BOXES

SULLIVAN & MAHAN,
 21 1/2 West Washington St.

Huston, see also Houston.
 Huston Cephas B, h 489 N Illinois.
 Huston Clarabelle, h 310 E Washington.
 Huston Ira, lineman, h 215 1/2 E Washington.
 Huston John A, proof reader Wm B Burford, h 195 N East.
 Huston John M, lab, b rear 171 W 5th.
 Huston Milo, lab, h 26 Chadwick.
 Huston Wm H, constable, 34 N Delaware, h 15 Cornell av.
 Hutchason Ella, milliner, 19 W Market, h 654 N Alabama.
 Hutchason Willis E, dentist, r 25 W Washington.
 Hutchings Dalphon, h 600 Broadway.
 Hutchins Charles, lab, r 17 S Senate av.
 Hutchins Edward, engr, h 553 S Illinois.
 Hutchins Frank F, phys, 409 N Alabama, b same.
 Hutchins Henry H, h 574 E Market.
 Hutchins Mary E (wid Hezekiah), h 409 N Alabama.
 Hutchins Wm B, grinder, b 278 Springfield.
 Hutchinson Albert, clk, b 131 N Alabama.
 Hutchinson Byron, h 500 N Capitol av.
 Hutchinson Carrie E, stenog C C C & St L Ry, b 202 E McCarty.
 Hutchinson Charles, b 737 N Capitol av.
 Hutchinson Charles, lab, h 781 E Market.
 Hutchinson Charles H, helper, h 73 N Beville av.
 Hutchinson Charles L, furniture, 178 E Washington, h 412 N East.
 Hutchinson Charles P, printer Wm B Burford, h 737 N Capitol av.
 Hutchinson Charlotte, stenog, b 202 E McCarty.
 Hutchinson Edward, lab, r 68 N Missouri.
 Hutchinson Edward B, claim agt, h 733 N Meridian.
 Hutchinson George, clk, h 686 E St Clair.
 Hutchinson George, shoemkr, 115 Hosbrook, h same.
 Hutchinson Harry C, mach, h 73 N Beville av.
 Hutchinson Harry H, clk, b 202 E McCarty.
 Hutchinson James, driver, h 28 Bates al.
 Hutchinson John L, carpenter, h 414 W 21.
 Hutchinson Lottie, stenog Indpls Union Ry Co, b 202 E McCarty.
 Hutchinson Oren (Hutchinson & Kenipe), h 90 E South.
 Hutchinson Ruth (wid David), h 202 E McCarty.
 Hutchinson Wm, driver, r rear 22 Indiana av.
 Hutchinson & Kenipe (Oren Hutchinson, James M Kenipe), whol flour and feed, 90 E South.
 Hutchison Aaron W, carp, h 57 Lexington av.
 Hutchison Alexander, lab, h rear 136 W 1st.
 Hutchison Ella L (wid John), h 40 Grant.
 Hutchison Elon W, packer Van Camp H and I Co, b 179 Huron.
 Hutchison Frank M, tmstr, h w s Parker 6 n of Boyd av.
 Hutchison George W, lab, h 58 Hazel.
 Hutchison Knox F, salesman Carlin & Lennox, h 529 Broadway.
 Hutchison Robert G, caller, h 130 Williams.
 Huter Frank S, cabtnkr, h 56 Morris (B).
 Huter Frank V, mach, b 56 Morris (B).
 Huth J Frank, brakeman, b 99 Lexington av.
 Hutsel Catherine R (wid Isaac), h 599 W Udell (N D).
 Hutsel George O, mach hd, b 599 W Udell (N D).

THOS. C. DAY & CO.
Financial Agents and Loans.

.....
 We have the experience, and claim to be reliable.
Rooms 325 to 330 Lemcke Bldg.

Hutsel John W, carp, b 15 Dawson.
 Hutsel Fannie (wid John W), h 172 Buchanan.
 Hutsell Wm C, jeweler, b 172 Buchanan
 Hutton Albert W, stone mason, 91 Cornell av, h same.
 Hutton Charles E, helper Atlas Engine Works.
 Hutto George W, farmer, h 253 English av.
 Hutto John W, lab, b 253 English av.
 Hutton Anna M, stenog, b 913 N Delaware.
 Hutton David M, lab, h 13 W Chesapeake.
 Hutton Edward M, clk, b 61 Johnson av.
 Hutton Eliza J (wid Wm), h 94 Hillsdale av.
 Hutton Jacob, painter, b 125 E Washington.
 Hutton John H, engr, h 13 N Gillard av.
 Hutton John N, baggage man, h 61 Johnson av.
 Hutton J Harvey, salesman, b 913 N Delaware.
 Hutton Mary A (wid Nicholas R), h 913 N Delaware.
 Hutton Wm D, lab, h 223 Elm.
 Huron Wm W, clk K and L of H, b 913 N Delaware.
 Huxley Joseph, painter, h 74 N Olive.
 Hyatt, see also Hiatt.
 Hyatt Charles F, livery, 26 W Merrill, h 300 S Penn.
 Hyatt David, hostler, h rear 33 Woodlawn av.
 Hyatt Fiebling A, trav agt, h 310 Ash.
 Hyatt Frank A, genl agt P P Mast & Co, r 109 S Capitol av.
 Hyatt James M, waiter, h 49 Prospect.
 Hyatt James W, carp, h 78 Belmont av (W D).
 Hyatt John, painter, b 45 E Maryland.
 Hyatt Martin, lab, r 32 N Senate av.
 Hyatt Mary E (wid James M), h 104 Michigan (H).
 Hyatt Oscar G, lab, h 1064 W Vermont.
 Hyatt Richard, hostler, r 167 E Court.
 Hyatt Wm, carp, b 78 S Belmont av (W D).
 Hyde Wm L, lab, h 135 King av (H).
 Hyde Charles, lab, b 446 E Walnut.
 Hyde Henry, lab, b 446 E Walnut.
 Hyde Isaac, lab, h 113 W 4th.
 Hyde Joseph N, printer, b 326 Hudson.
 Hyde Lorin A, student, h 261 Bellefontaine.

WAGONS
Built, Repaired and Repainted by
BERND · BROS.,
 69 and 71 W. Morris St.

WILLIAM WIEGEL · PHONE 829 · 6 W. LOUISIANA ST. · SHOW CASES
MANUFACTURER OF

J. H. TECKENBROCK

House, Sign and Fresco Painter,
 94 EAST SOUTH STREET

(COMPOSED OF UNION LAUNDRY GIRLS.)
 NOS. 138, 140 AND 142 VIRGINIA AVENUE,
 INDIANAPOLIS, IND.
 TELEPHONE 1269.

UNION CO-OPERATIVE LAUNDRY
 T. E. SOMERVILLE, MANAGER



PATENT SOLICITORS.

THURMAN & SILVIUS,

Mechanical Engineers and Draughtsmen.

Experts in Infringements, Railway and Mechanical
 Causes at Law.

WHEN BUILDING, OPP. POST OFFICE.

- Hyde Nathaniel A Rev, pres Board of Children's Guardians, h 749 N Delaware.
 Hyde Nelson J, clk The Grand Hotel, h 960 N Capitol av.
 Hyde Robert S Rev, pastor Hyde Park M E Church, h 22 W 22d.
 Hyde Thomas J, trav agt The Burriss-Herzsch Co, 40 S Meridian.
 Hyde Wm, mason, b 516 Virginia av.
 Hyde Wm W, clk, r 185 N Capitol av.
 Hyder Charles, clk, b 347 Cornell av.
 Hyder Charles W, photog, h 347 Cornell av.
 Hyder John, b 71 Woodruff av.
 Hyer Mary E (wid Joshua), h 158 Randolph.
 Hyer Orville, brakeman, h 158 Randolph.
 Hyland Anna (wid Richard), h 347 S Missouri.
 Hyland Jacob, brushmkr, r 229 W Washington.
 Hyland James, brick contr, rear 882 N Senate av, h same.
 Hyland John F, clk, h 632 W Wells (N I).
 Hyland John M, bricklayer, h 630 N Senate av.
 Hyland John P, carp, b 347 S Missouri.
 Hyland Kate (wid Michael), h 673 N Illinois.
 Hyland Martin J, police sergt, h 204 N Noble.
 Hyland Mary, dressmkr, 116 Douglass, h same.
 Hyland Mitchell M, bricklayer, h 293 W 1st.
 Hyland Thomas T, lab, b 176 Douglass.
 Hyland Wm J, bricklayer, h 180 W 8th.
 Hyland Wm J, mach, b 347 S Missouri.
 Hylton Silas W, lab, h 119 Tremont av (H).
 Hyman Helena (wid Robinson), b 149 Bellefontaine.
 Hyman Louis, junk, 428 W Washington, h 457 S Illinois.
 Hyman Max R, pub, h 78 Broadway.
 Hymer James I, printer, h 1707 N Penn.
 Hynes Amos P, lawyer, 5 Brandon Bldg, b 25 Stoughton.
 Hynes McKee D, clk The Bowen-Merrill Co, b 25 Stoughton.
 Hynes Wm D, clk R M S, b 361 Ash.
 Hysler Alfred C, student, b 363 Ash.
 Hysler Clyde R, lab, b 363 Ash.
 Hysong George W, h 84 W 2d.
 Hysung Jacob P, clk, h 1110 N Senate av.

THE W. G. WASSON CO.,

130 Indiana Ave. Tel. 989.

STEAM

COAL

Car Lots a Specialty. Prompt Delivery.
 Brazil Block, Jackson and Anthracite.

CLEMENS VONNEGUT
 184, 186 and 192 E. Washington St.

- I
 Ibaugh Lorán, lab, b 65 Bismarck (H).
 Icenbarger George W, metalwkr, b 456 Central av.
 Ickenberg Albert A, driver, b 10 Sharpe.
 Iddings Edward S, millwright, h 299 Bates.
 Iddings Elizabeth A (wid Francis W), h 112 Deloss.
 Iddings Hannah J (wid Wm H), h 107 Woodlawn av.
 Iddings Joseph F, mach, b 112 Deloss.
 Iddings Margaret E, nurse 33 Wyandot Bldg, h same.
 Iddings Wm B, gasfitter, h 264½ Bates.
IDEAL BUSINESS COLLEGE, WM H Webster Propr, 37-39 E Washington.
 Iden Thomas M, Ph M, prof Butler College, h n e cor Downey and University avs (I).
 Iden Wm M, h n w cor Houston and Cherry avs (I).
 Idler Clinton D, foreman, h 171 W South.
 Idler Rudolph W, driver, h 418 S Illinois.
 Iensen Emil, clk, h 42 Sullivan.
 Igelmann Charles F, asst bkpr L S Ayres & Co, b 142 Woodlawn av.
 Igelmann Edwin O, bkpr Emil Wulschner & Son, b 142 Woodlawn av.
 Igelmann Herman H, foreman Balke & Krauss Co, h 142 Woodlawn av.
 Igelhart Henry J, brakeman, b 71 Meek.
 Igleick Rose, r 23 S West.
 Igoe Philip F, vice-pres and treas Baker-Randolph Lithograph and Engraving Co, h 481 N Penn.
 Igoe Robert G, bicycle rep, b 481 N Penn.
 Igoe Stanley C (S C Igoe & Co), b 947 N Penn.
 Igoe S C & Co (Stanley C Igoe, Lyman W Louis), arain brokers, 72 When Bldg.
 Igoe Trustine K (T K Igoe & Co), h 28 Lockerie.
IGOE T K & CO (Trustine K Igoe), Cigars and Tobacco, 2 E Washington.
 Ihndris Charles, mach, h rear 303 N Pine.
 Ihndris Dora (wid John), h 441 N East.
 Ihrig John F, baker, h 32 Buchanan.
 Ihselb Christian, lab, b 135 E Washington.
 Ijams Addie (wid John S), b 277 E Georgia.
 Ijams Wm P, pres Belt R R and Stock Yards Co, h Terre Haute, Ind.
 Ike Harry, uphtr, r 42 Hendricks Bldg.
 Iles Gustava, instructor Indpls Business University, When Bldg, h 111 Broadway.
 Iles Marshall L, bkpr McCormick H M Co, h 33 Garfield pl.
 Iles Orlando B, lawyer 35 Lombard Bldg, 366 N Alabama.
 Ilg Frederick, saloon, 23 Virginia av, h 300 E Merrill.
 Ilg Matthew, foreman, h 20 Carlos.
 Ilg Walter J, city fireman, h 279 E Merrill.
 Iliff Charles, r 30 The Marlowe.
 Iliff Charles W, cashr Anheuser-Busch Brewing Assn, b 80 E Washington.
 Iliff James A, clk Bliss, Swain & Co, h 801 E Washington.
 Iliff Louis S, trav agt, b 292 N Illinois.
 Iliff Wm C, molder, h 21 Springfield.
ILLINOIS HOUSE, Wm L Essmann Propr, 181-185 S Illinois.
 Illyes Roscoe L, student, r 18 E Ohio.
 Imhoff Jacob, plater, b 583 S East.
 Imhoff Joseph, cabimkr, b 512 S New Jersey.
 Imhoff Wm, foreman, h 512 S New Jersey.

Wire Rope, Machinery,
 Lathes, Drills and Shapers

DRIVEN WELLS

And Second Water Wells and Pumps of all kinds at
CHARLES KRAUSS', 42 S. PENN. ST.,
Telephone 465.

IMM

INDIANAPOLIS DIRECTORY.

IND

483

Immegart Louis J, trav agt, h 143 E Merrill.
Immell John F, mach, h 27 S Gale (B).

IMPERIAL SAVINGS AND LOAN ASSOCIATION OF INDIANA, Milton S Hiney Pres, James H Webber Sec, Medford B Wilson Treas, 91 E Market.

Imsser Mary J, janitor, h rear 162 Pleasant av.
Independent The, Sol P Hathaway propr, 19 Miller Bk.

Independent Hair Co The, Samuel E Rauh pres, Henry Rauh sec and treas, 219 S Penn.

Indiana Asphalt Flux and Fluxing Co, James W Wilding pres, Wm R Hines sec, 88 N Penn; factory cor Washington and Belt R R.

INDIANA ASSOCIATION OF UNDERWRITERS, John H Cromer Pres, J Irving Riddle Vice-Pres, Isaac C Hays Sec and Treas, 4 Hartford Bk, 54 E Market.

Indiana Baptist The, Indiana Baptist Publishing Co pubs, 77½ E Market.

Indiana Baptist Publishing Co, W T Stott pres, Uriah M Chaille treas, 77½ E Market.

INDIANA HERMIEZ ASPHALT CO, John W Cooper Pres, Allen W Conduitt Sec and Treas, Rooms 25 and 26 Baldwin Bk, Tel 1330; Yards cor E Vermont and Big Four Tracks, Tel 1298.

INDIANA BICYCLE CO, Charles F Smith Pres, Fred Patee Sec, Philip Goetz Treas, Manufacturers of Bicycles, 67-69 S East; Tel 49.

INDIANA BICYCLE CO RETAIL DEPARTMENT, Frank Staley Mgr, 100 N Penn; Tel 1654.

Indiana Bicycle Co's Riding Academy, George C Stacey mgr, Cyclorama pl.
Indiana Board of State Charities, Ernest Becknell sec, 52 State House.

Indiana Bond Co, 53 Baldwin Bk.

INDIANA BOSTON SCHOOL OF ELECTION AND EXPRESSION OF INDIANAPOLIS, Mrs. Harriet A Prunk Principal, 368 W New York. (See adv in Miscellaneous Directory.)

Indiana Bureau of Statistics, Simeon J Thompson chief, 33 State House.

Indiana Butter Co, Wm H Dye pres, Nathaniel E Groff sec and treas, 97 N Delaware and 132 E Mkt House.

Indiana Car Service Association, Duncan T Bacon mgr, Union Station.

INDIANA CAR AND FOUNDRY CO, Major Collins Pres, Emil Polluk Sec, J K Pollock Treas, George T Anderson Genl Supt, Hadley av s of Belt R R (W 1); Tel 28.

INDIANA CHAIN CO, Wood & Pattison Proprs, Manufacturers of Bicycle Chains and Special Machinery, 30-38 W South; Tel 1852.

INDIANA CHILDREN'S HOME SOCIETY, Wm A Wood Pres, Rev Willis D Engle Sec, Charles Z Coffin Treas, Rev Horatio S Hilton, D D, Supt, 46 Coffin Bk.

INDIANA CIGAR CO, D C & J B Hill Proprs, 32 S Meridian; Tel 1711.



Indiana Coffee Co, Allen W Conduitt pres, John L Moore treas, Alexander M McChary sec and mgr, 76 S Meridian.
Indiana Conservatory of Music, Henry H Hooper jr propr, 88 N Penn.

INDIANA CONSTRUCTION CO, Derk De Ruiter Pres, Preston C Trusler Sec and Treas, 103½ E Washington.

INDIANA DECVTR & WESTERN RV, M D Woodford Pres, R B F Peirez Genl Mgr, John S Lazarus Genl Freight and Passenger Agt, George W Lishawa Auditor, F H Short Treas, George B Graves Supt, George R Balch Purchasing Agt; General Offices Commercial Club Bldg; City Ticket Office 134 S Illinois; Tels G F and P Office 377, Supt's Office 1462, Genl Mgr 1179.

INDIANA DECORATING CO THE (Hervey E Paramore, Margens G Adkins), Wall Paper, 78 and 80 Virginia av.

Indiana Dental College, Phineas G C Hunt pres, George E Hunt sec, Harry S Hicks treas, 89 E Ohio.

INDIANA ELECTRO-PLATING CO, Conley Bros Proprs, 17 W Pearl.

INDIANA ELECTROTYPE CO (Wm Wands, Joseph E, Michael A and John B Fleck), Electrotype Founders, 23 W Pearl; Tel 1276.

INDIANA ELEVATOR GATE CO (James M Elders), Mfrs of Automatic Safety Elevator Gates, 1205 N Illinois.

INDIANA FARMER, Indiana Farmer Co Publishers, 75 E Market; Tel 337.

INDIANA FARMER CO, John B Conner Pres, Wm F Barrows Vice-Pres, James G Kingsbury Sec, James L Kingsbury Treas, Publishers The Indiana Farmer, 75 E Market; Tel 337.

Indiana Fruit Co, Benjamin F Nysewander pres, Charles T Kranner sec and treas, 37½ E Washington.

THE LONG Steel & Iron Roofing & Corrugating Co.

Manufacturers and Dealers in
Steel, Iron Roofing, Siding and Ceiling.
Steel Roofing for all kinds of
Buildings a Specialty.

A. E. LONG, Prop'r. TELEPHONE 1448.
180-186 W. Fifth St., INDIANAPOLIS.

INDIANAPOLIS STEEL ROOFING AND CORRUGATING WORKS, 23 and 25 East South Street. S. D. NOEL, Proprietor.

ELECTRICIANS

DON'T FORGET US. ALL WORK GUARANTEED.
C. W. MEIKEL,
Tel. 466. 96-98 E. New York St.

ESTABLISHED 1876. TELEPHONE 168.

CHESTER BRADFORD,
SOLICITOR OF PATENTS,
AND COUNSEL IN PATENT CAUSES.

(See adv. page 6.)

Office:—Rooms 14 and 16 Hubbard Block, S.W.
Cor. Washington and Meridian Streets,
INDIANAPOLIS, INDIANA.

Indiana Grain and Feed Co (Herman F Striebeck), s e cor Walnut and 14th Four tracks

Indiana Home and Savings Association, Rufus J Stukeley pres, Clinton E Galloway sec, George T Breunig treas, 11 When Bldg. Indiana Horticultural Society, 11 State House.

INDIANA HOSPITAL FOR INSANE (Central), George F Edenharter, M D, Supt, National road 3 miles west of City; Tel 389.

Indiana Humane Society, D W Coffin sec, 46 Lombard Bldg.

INDIANA ILLUSTRATING CO, E E Stafford & Co Proprs, Zinc Etching, Half Tone Engravings, Newspaper Illustrating and Designing, s e cor Market and Illinois; Tel 1077. (See adv opp classified Engravers.)

Indiana Indemnity Co, Don K Hall pres, Austin T Quick sec, Wm J Elder treas, 307 Indiana Trust Bldg.

INDIANA INSTITUTE FOR THE EDUCATION OF THE BLIND, Wm H Glasgow Supt, n s North bet Meridian and Penn; Tel 1335.

INDIANA INSTITUTION FOR THE EDUCATION OF THE DEAF AND DUMB, Richard O Johnson Supt, s e cor Washington and State av; Tel 191.

INDIANA INSURANCE CO OF INDIANAPOLIS, Martin V McGilliard Pres, J Kirk Wright Sec, Edward G Cornelius Treas, Fire and Cyclone Insurance, The McGilliard Agency Co Genl Agents, 83-85 E Market; Tel 479.

Indiana Journal of Commerce, Wm H Drapier pub, 78^{1/2} S Delaware.

Indiana Law School, Byron K Elliott pres, Wm P Fishback dean, Wm C Bobbs treas, Robert M Fishback acting sec, 71 W Market.

Indiana League of Fire Underwriters, Charles W Meeker pres, Daniel A Rudy sec and treas, Spencer House.

Julius C. Walk & Son,
Jewelers
Indianapolis.

12 EAST WASHINGTON ST.

INDIANA LUMBER AND VENEER CO, Amos K Hollowell Pres, Oran M Fruit Sec, Lynn P Hollowell Treas, Wm M Dickerson Supt, cor 15th and L E & W R R; Tel 1450.

INDIANA MANUFACTURING CO TRE, Arthur A McKain Pres, Joseph K Sharpe Jr Sec and Treas, Manufacturers of Farmers' Friend Straw Stackers, Office 401-405 Indiana Trust Bldg, Factory cor I & ST L R R and Missouri; Tel 64.

Indiana Medical Journal, Indiana Medical Journal Publisher Co proprs, 18 W Ohio. Indiana Medical Journal Publishing Co, Lehman H Hunning pres, Hugh M Lush sec, Wm V Morgan treas, George J Cook genl mngr, 18 W Ohio.

INDIANA MILLERS' MUTUAL FIRE INSURANCE CO, M S Hish Pres, W L Kidder Vice-Pres, E E Perry Sec and Treas, J W Babu General Agt and Inspector, 32 Board of Trade Bldg.

Indiana Mortgage Loan Co, Auferhelde & Zumpfe Mngrs, 4 Lombard Bldg.

INDIANA MUTUAL BUILDING AND LOAN ASSOCIATION, Edward G Cornelius Pres, John C Ingram Vice-Pres, Charles Kahlo Sec, Philander H Fitzgerald Treas, McBride & Denny General Attorneys, 32 E Market; Tel 1239.

INDIANA NATIONAL BANK, Volney T Malott Pres, George H Yandus Vice-Pres, Edward H Porter Cashr, Macy W Malott Asst Cashr, Indiana National Bank Bldg, s w cor Virginia av and Washington; Tel A 31.

INDIANA NATURAL AND ILLUMINATING GAS CO, Charles F Dieterich Pres, Samuel D Pray Sec, John H Dilks Genl Mngr, 49 S Penn; Temporary Office 58 S Penn; Tel 678.

Indiana Newspaper Record, Indiana Newspaper Union proprs, 20-22 S Capitol av, Tel 1497.

INDIANA NEWSPAPER UNION, Wm H Leedy Mngr, Newspaper Publishers, 20-22 S Capitol av; Tel 1497.

INDIANA OIL TANK LINE, Louis C Matthey Mngr, cor Oliver av and N Judge Harding (W B); Tel 1156.

Indiana Paper Co, James R Lilley treas, paper mnfrs, 27 E Maryland.

Indiana Paving Brick Co, John W Cooper pres, Julius A Hanson vice-pres and treas, Trovillo H K Enos sec, 46^{1/2} N Penn.

Indiana Phalanx, Wm F and Wm F Clark jr pubs, 23 Cycloorama pl.

Indiana Pharmacist, Russell C Kelsey, M D editor and propr, 107 E Ohio.

Indiana Pharmacist Publishing Co, Russell C Kelsey, M D propr, 107 E Ohio.

Indiana Reformatory School for Girls and Woman's Prison, s e cor Michigan and Randolph.

Indiana Retail Merchants' Association, Marshall Caffon pres, W Marshall Thomas sec and genl mngr, Wm Buschmann ofcs, 46 Board of Trade Bldg.

INDIANA RUBBER CO (Hughes Mason, Winfield S Johnson), Wholesale Dealers in Rubber Clothing, Boots, Shoes, Etc, 127 S Meridian; Tel 1800.

MANUFACTURERS OF CARRIAGES, BUGGIES, DELIVERY WAGONS, AND SPRING TRUCKS OF ALL KINDS, S. E. Corner Market and Davidson, St. L.

ROOFING MATERIAL

C. ZIMMERMAN & SONS,
SLATE AND GRAVEL ROOFERS,
19 SOUTH EAST STREET.

Indiana Trust Company

CAPITAL, \$1,000,000.00.

INDIANAPOLIS.

OFFICES: INDIANA TRUST BUILDING.

General Agent and Adviser in
All Business Matters.

UNDERTAKES ALL FORMS OF TRUSTEESHIP.

SAFETY VAULT DEPARTMENT.

The Liabilities of the Stockholders of this Company, added to its Capital, make a sum of \$2,000,000 pledged for the faithful discharge of its obligations.

J. P. FRENZEL, President.

FREDERICK FAHNLEY, First Vice-President.

E. G. CORNELIUS, Second Vice-President.

JOHN A. BUTLER, Secretary.

DIRECTORS

FREDERICK FAHNLEY.

ALBERT LIEBER

JAMES F. FAILEY.

O. N. FRENZEL.

F. G. DARLINGTON,

EDWARD HAWKINS.

E. G. CORNELIUS.

H. W. LAWRENCE.

CHARLES B. STUART.

WM. F. PIEL.

J. P. FRENZEL.

Indiana Trust Company.

TRUST DEPARTMENT.

AUTHORIZED BY LAW TO ACT AS

Executor, Guardian,
Administrator, Receiver,
Trustee, Assignee,
Agent:

REGISTERS AND TRANSFERS, BONDS AND STOCKS.

Safety Vault Department.

Boxes for rent from **\$5.00 PER ANNUM AND UPWARDS**, in an absolutely fire and burglar proof vault, for the safe keeping of bonds, stocks, valuable papers, jewelry, keepsakes, etc. Special fire and burglar proof vault for the storage of silverware, sealskin coats, and treasures of all kinds.

Separate apartments for women.

Bond and Loan Department.

High-grade municipal and county bonds bought and sold. Securities suitable for trust funds and the most conservative investors always on hand.

Loans made on first mortgage and collateral security, upon the most favorable terms as to time, rate and payments.

Real Estate and Insurance Department.

Acts as general or special agent in taking care of real estate. Attends to the collection of rents, the payment of taxes, and the keeping up of repairs. **WRITES FIRE INSURANCE.**

OFFICES IN COMPANY'S BUILDING,

Long Distance Telephone No. 36.

INDIANA SAVINGS AND INVESTMENT CO OF INDIANAPOLIS THE (Capital Stock, \$1,000,000), Charles E Coffin Pres, Lorenzo D Moody Vice-Pres, Charles E Holloway Sec, 90 E Market; Tel 518.

INDIANA SCHOOL BOOK CO, Edward Hawkins Treas and Genl Mgr, Publishers and Contractors of Indiana State Series School Text Books, Room 605, Indiana Trust Bldg.

Indiana School Journal, Wm A Bell pub, 66 1/2 N Penn.

Indiana School of Art, Hilton U Brown pres, Carl H Lieber sec, Charles E Hollenbeck treas, n w cor Monument pl and Market.

Indiana School of Nursing, n w cor Locke and Margaret.

INDIANA SCREEN FACTORY, W A Scott & Sons Proprs, Door and Window Screens, Central av near 14th; Tel 1128. (See front cover.)

INDIANA SHORTHAND COLLEGE, Consolidated Indianapolis Business University, When Bldg, N Penn, opposite Postoffice; Tel 499; E J Heeb Proprietor. (See front cover, right bottom lines and p 4.)

INDIANA SOCIETY FOR SAVINGS, Charles E Thornton Pres, Charles A Bookwalter Sec, Fletcher's Bank Treas, 213-218 Lemcke Bldg; Tel 1517.

Indiana State Board of Agriculture, Charles F Kennedy sec, 14 State House.

Indiana State Board of Health, Charles N Metcalf sec, 23 State House.

Indiana State Board of Public Printing, Binding and Stationery, Thomas J Carter clerk, 3 State House.

Indiana State Gas Inspector's Office, J C Leach insp, 89 State House.

INDIANA STATE GAZETTEER AND BUSINESS DIRECTORY, R L Polk & Co Publishers, Rooms 23 and 24 Journal Bldg, Directories of all the Principal Cities on File for Reference. (See adv opp inside back cover.)

Indiana State Geological Museum, 126 State House.

Indiana State Geologist's Office, Willis S Blatchley geologist, 89 State House.

Indiana State Inspector of Mines Office, Robert Fisher insp, 89 State House.

Indiana State Inspector of Oils Office, Chester F Hall insp, 92 State House.

INDIANA STATE JOURNAL (Republican, Weekly), The Indianapolis Journal Newspaper Co Publishers, n e cor Monument Place and Market, Tel 238; Editorial Rooms, Tel 68.

Indiana State Law Library, John C McNeill librarian, 64 State House.

Indiana State Library, Emma L Davidson librarian, 47 State House.

Indiana State Medical Society, Miles F Porter pres, F C Woodburn sec, J O Stillson treas, 245 N Penn.

Henry H. Fay,

40 1/2 E. WASHINGTON ST.,

AGENT FOR

**Insurance Co. of North America,
Pennsylvania Fire Ins. Co.**

INDIANA STATE SENTINEL (Democratic, Weekly), The Indianapolis Sentinel Co Publishers, 21 and 23 N Illinois; Tel Office 164; Editorial Rooms, Tel 69.

Indiana State Soldiers' and Sailors' Monument Regents, 93 State House.

Indiana Steel Co, Jacob Christopher pres, Wm R Brown sec, W Vance Martin treas, s w cor Capitol av and Merrill.

Indiana Tract Society, Abraham L Miller sec, 175 Central av.

Indiana Tribune (German), Philip Rappaport mng editor, 18 S Alabama.

INDIANA TRUST CO THE, John P Frenzel Pres, Frederick Fahntley 1st Vice-Pres, E G Cornelius 2d Vice-Pres, John A Butler Sec, Christian Brink Trust Officer, C W Wright Mgr Real Estate and Insurance Dept, P S Cornelius Mgr Safety Vault Dept, S N Gold Asst Mgr Safety Vault Dept, Mrs Mary McKenzie Mgr Woman's Dept Safety Vault, Indiana Trust Bldg, s e cor Washington and Virginia av; Long Distance Tel 36. (See adv opp.)

Indiana Warp Mills, Brower & Love Broprs, e bank White River n of National r.

INDIANA WIRE WORKS, Lewis C Walter Propr, 10 W Ohio; Tel 696.

Indiana Working Home for Blind Men, Wm Marloff supt, brush mfrs, 230 S Penn.

Indiana & Chicago Coal Co, John McFadyen pres, Wm J Gillespie second treas, 36 Monument pl.

INDIANAPOLIS ABATTOIR CO, Joseph Alledice Pres, Wm G Am Sec, Wm A Mooney Treas, Works cor Morris and White River (W I); Tel 96.

Indianapolis Academy for Boys, 48 N Penn.

Indianapolis Bar Association Library, Katharine C Clark librarian, 57 Court House.

Indianapolis Baseball Club, 13 When Bk.

Indianapolis Basket Co, Isaac Springer pres, Frank M Talbott vice-pres, 482 E New York.

**GUIDO R. PRESSLER,
FRESCO PAINTER**

Churches, Theaters, Public Buildings, Etc.,
A Specialty.

Residence, No. 325 North Liberty Street

INDIANAPOLIS, IND.

GLOBE ACCIDENT INSURANCE CO.
Call or Address W. A. WALKER, Secretary, Rooms 15, 16 and 17 Etha Building.

It furnishes INSURANCE at the LOWEST possible COST consistent with safety. The Globe desires Good Agents where it is not already represented. CAN ALWAYS MAKE ROOM FOR THE BEST.

CLIFFORD ARRICK FIRE AND LIFE Insurance Agency.
66 E. MARKET ST. TEL. 608.

PEERLESS FOUNDRY COMPANY || **GRAY IRON CASTINGS TO ORDER,**
70 MECK STREET.

Water and Oil Meters

HENRY R. WORTHINGTON,
64 S. PENNSYLVANIA ST.
 Long Distance Telephone 284.

486 IND INDIANAPOLIS DIRECTORY. IND



Indianapolis Bedding Co, Isaac Polasky propr, 212 S Meridian.
 Indianapolis Bill Posting Co, Alexander Harbison mngr, 61 1/2 N Penn.
 Indianapolis Bleaching Co, Stephen A Bemis pres, Hugh M Love vice-pres, John R Love sec and treas, White River near National rd.
INDIANAPOLIS BOARD OF TRADE
 THE, Irving S Gordon Pres, Justus C Adams Vice-Pres, John Osterman Treas, Jacob W Smith Sec, Hugh S Byrkit Asst Sec, Office 38 Board of Trade Bldg; Tel 340.
INDIANAPOLIS BOLT AND MACHINE WORKS, Parkhurst Bros & Co Proprs, 122-128 Kentucky av and 177-201 W Georgia; Tel 306. (See adv in classified Elevator Mnfrs.)
INDIANAPOLIS BOX FACTORY (See The Fred Dietz Co.)
INDIANAPOLIS BREWING CO (Capital, \$300,000), Comprising the C F Schmitt, C Maus and P Lieber Breweries, Albert Lieber Pres and Genl Mngr, Frank A Maus Vice-Pres, John P Frenzel Sec, Otto N Frenzel Treas, Office 25 High; Tel 432.
 Indianapolis Brush Electric Light and Power Co (see Indianapolis Light and Power Co).
 Indianapolis Brush Mnfg Co, Gustave E Pohlman pres, Edward I Miller treas, Jacob Hiland sec, rear 736 W Washington.
 Indianapolis Buggy Co, mnfrs vehicles and harness, 177 E Washington.
 Indianapolis Buggy Top Co (Anthony and Joseph A Marshall), 95 E South.
 Indianapolis Bulletin The, Thomas G Harrison pub, 84 E Court.
INDIANAPOLIS BUSINESS COLLEGE, Consolidated Indianapolis Business University, When Bldg, N Penn, opposite Postoffice, E J Heeb Proprietor; Tel 499. (See front cover, right bottom lines and p 4.)

SCHMITT & GUNN,

Plumbers, Gas and Natural Gas Fitters
23 South Alabama St.

Natural Gas Supplies. Special facilities for doing superior work. Wrought Iron and Lead Pipe, Sinks, Hose and Reels, Street Sprinklers, etc.

A Trial Solicited. Satisfaction Guaranteed.

JOHN GUEDELHOEFER,
 151-175 W. Georgia St. and 102-120
 Kentucky Ave. Tel. 287.

MANUFACTURER OF
Fine Delivery Wagons.

INDIANAPOLIS BUSINESS UNIVERSITY, When Bldg, N Penn, opposite Postoffice (Bryant & Stratton and Indianapolis Business Colleges, Consolidated 1885), E J Heeb Proprietor; Tel 499. (See front cover, right bottom lines and p 4.)
INDIANAPOLIS CABINET MAKERS' UNION, Henry Bauer Pres, Gustav G Stark Sec, George A Albrecht Treas, Henry H Tapping Supt, John Heltkam Asst Supt, Wm C Reger Foreman, a w cor Market and Pine.
 Indianapolis Cabinet Works, John T Dickson pres, Charles Krauss sec, Henry Rauh treas, desk mnfrs, cor Malott and Columbia avs.
INDIANAPOLIS CALCIUM LIGHT CO, James L Bishop Mngr, Manufacturers and Dealers in Calcium Light Supplies, 86 E Georgia.
 Indianapolis Caledonian Quoting Club, 36 1/2 W Washington.
INDIANAPOLIS CHAIN AND STAMPING CO, Charles E Test Pres, Edward C Fletcher Sec, Arthur C Newby Treas, s e cor Senate av and Georgia; Tel 653.
INDIANAPOLIS CHAIR MANUFACTURING CO, Edward G Cornelius Pres, Norman S Byram Vice-Pres, Frank E Helwig Supt, n w cor New York and Ellsworth; Tel 611.
 Indianapolis Chemical Co, Emil Martin pres, 54 E Madison av.
INDIANAPOLIS CITY DIRECTORY, R I Polk & Co Publishers, Rooms 23 and 24 Journal Bldg; Directories of all States and Principal Cities on File for Reference. (See adv opp inside back cover.)
INDIANAPOLIS CLEARING HOUSE ASSOCIATION, Frederick Baggs Mngr, S Fletcher's Bank Bldg; Tel 264.
INDIANAPOLIS COFFIN CO THE, Carl Von Hake Pres, Franklin Vonnegt Vice Pres, Clemens Vonnegt Jr Sec and Treas, 188 E Washington; Tel 777.
INDIANAPOLIS COLLEGE OF COMMERCE (Incorporated), August Stossmeister Pres, Lewis G Hough Vice-Pres, Daniel C Mitchell Sec, Walter J Hubbard Treas, Journal Bldg, opposite Soldiers' Monument; Tel 1528.
 Indianapolis College of Music, James M Dungan mngr, n w cor Monument pl and Market.
INDIANAPOLIS COMMERCIAL GALLERY, Frank M Lacy Propr, Photos of Furniture, Machinery and Buildings; Printing and Finishing for Amateurs, 126 Mass av.
 Indianapolis Creamery, 52 Mass av.
 Indianapolis Cycle Club, Louis Bowman sec, 130 W 2d.
 Indianapolis Daily Live Stock Journal, Indianapolis Live Stock Journal and Printing Co proprs, Union Stock Yards (W D).
 Indianapolis Desiccating Co, Frederick M Bachman pres, August Elbrecht sec and treas, s e cor Madison av and Lincoln la.

Indianapolis

Lithographic
Company



CHECKS, DRAFTS, LETTER AND
BILLHEADS, CARDS, INVITATIONS,
LABELS, PLATS, ETC.

SAMPLES OF OUR WORK SENT ON APPLICATION.

95 E. SOUTH STREET.

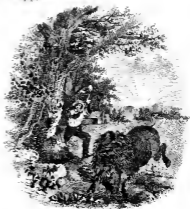
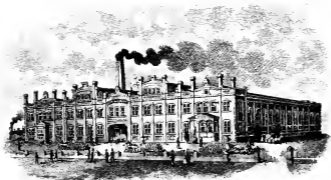

95
E. SOUTH STREET.

INDIANAPOLIS DESK, FILE AND PAPER BOX MANUFACTORY. Frank P McCrea Propr, 143 $\frac{1}{2}$ -145 S Meridian; Tel 1327.

INDIANAPOLIS DISTRICT TELEGRAPH CO THE. Charles C Hatfield Pres, 15 S Meridian; Tel 123.

INDIANAPOLIS DROP FORGING CO. Frank P Bates Pres, Otto Stechhan Sec and Treas, s w cor Hanway and Madison av.

INDIANAPOLIS DRUG CO (J George Mueller, Herman Pink, John R Miller). Wholesale Druggists, 21-25 E Maryland; Tel 1345.

Indianapolis Elbow Co (W Albert Wheeler), 94 Ft Wayne av.

Indianapolis Electric Co (John H and John W Murphy), telephone manfrs, 30 E Georgia.

INDIANAPOLIS ELECTROTYPE FOUNDRY. George F Reeves Pres, George L Davis Vice-Pres, Albert W Marshall Treas, David G Wiley Sec, 17-25 W Georgia; Tel 474.

Indianapolis Elevator Co, Wm Coughlen pres, George S Warren sec, John C Wright treas, 11 Board of Trade Bldg.

INDIANAPOLIS FANCY GROCERY CO. Henry S Rominger Pres, Samuel Denny Vice-Pres, James C Pulse Sec, John C Smith Treas, Wholesale Grocers, 60 S Penn; Tel 1146.

INDIANAPOLIS FENCE CO. Henry G Byram Mgr, 15 Thorpe Bk.

INDIANAPOLIS FIRE INSPECTION BUREAU. A T Allen Inspector, 18-20 Journal Bldg; Tel 1225.

INDIANAPOLIS FOUNDRY CO. Frank W Lewis Pres, James J Dissette Sec and Treas, Manufacturers of Heavy and Light Castings, Judge Harding s of W Washington.

INDIANAPOLIS GAS CO. Charles F Dieterich Pres, John R Pearson Assistant to Pres, E C Benedict Vice-Pres, Samuel D Pray Sec, James Somerville Supt Artificial Gas, 47-49 S Penn; Temporary Office 58 S Penn; Tel 82.

Indianapolis Gazette, Leonidas G Dynes pub, 21 S Alabama.

INDIANAPOLIS GERMAN MUTUAL FIRE INSURANCE CO. Franklin Vonnegut Pres, Christian Waterman Vice-Pres, August Aidag Treas, Charlotte Dinkelaker Sec, Room 12 Mauer Bk, 156 $\frac{1}{2}$ E Washington; Tel 1038.

Indianapolis Grille and Novelty Co (James A Johnson & Co proprs), 71 W Maryland.

INDIANAPOLIS HARNESS CO (John M Dalrymple, Edwin A Hendrickson), Wholesale Manufacturers of Harness, Saddlery and Collars, 10-16 McCrea and 38 E South; Tel 1397.

INDIANAPOLIS HEAD LINING CO. Balke & Krauss Co Proprs, cor Missouri and Market; Tel 1081.

Indianapolis Home for Friendless Women, Gertrude T Marquess matron, s e cor Capitol av and 9th.

HORACE M. HADLEY

INSURANCE COMPANIES REPRESENTED:

NORWICH, UNION and FRANKLIN of Philadelphia.

35 EAST MARKET STREET.
TELEPHONE 1540.

Indianapolis Hominy Mills (Hervey Bates and Hervey Bates jr), cor Madison av and Palmer.

Indianapolis Ice Co (Edwin J and James W Armstrong), 223 W Walnut.

Indianapolis Industrial Union. Laura F Hodges pres, Nana M Haines mgr, 135 N Penn.

Indianapolis Joint Rate Association. Samuel F Gray chairman, John B Eckman supt, 42 Board of Trade Bldg.

Indianapolis Joint Weighing Association. John B Eckman supt, 42 Board of Trade Bldg.

INDIANAPOLIS JOURNAL-NEWSPAPER CO THE. John C New Pres, Harry S New Vice-Pres, George C Pitt Sec, Treas and Business Mgr, Publishers The Indianapolis Journal (Daily and Sunday) and Indiana State Journal (Weekly), n e cor Monument Place and Market; Tel 238; Editorial Rooms Tel 86.

INDIANAPOLIS JOURNAL THE (Daily and Sunday), The Indianapolis Journal Newspaper Co Publishers, n e cor Monument Place and Market; Tel 238; Editorial Rooms Tel 86.

INDIANAPOLIS LEAF TOBACCO CO. Albert G Rice Mgr, 71 E Court.

INDIANAPOLIS LIGHT AND POWER CO. Daniel W Marmon Pres, John Caven Vice-Pres, Charles C Perry Sec and Treas, Thomas A Wynne Supt, 24 Monument Place; Tel 477.

INDIANAPOLIS LITHOGRAPHIC CO. Frederick A Heuss Propr, Checks, Drafts, Letter and Bill Heads, Cards, Invitations, Labels, Plats, Etc, 95 E South. (See adv opp.)

INDIANAPOLIS LIVE STOCK JOURNAL AND PRINTING CO. Charles A Uhl Pres, Wm A Cowan Vice-Pres, Martin Mann Sec, Proprs Indianapolis Daily Live Stock Journal, Union Stock Yards (W 1).

C. ANESHAENSEL & CO.,

THE PLUMBERS AND GAS FITTERS

CORRECT PLUMBING A SPECIALTY.

Repairs on water, gas and sewer pipes promptly attended to by experienced mechanics.

TELEPHONE 850. MARION BLOCK
Corner Meridian and Ohio Streets.

Telephone 1769.
197 S. Illinois St.

THE HOME LAUNDRY

WORK CALLED FOR
AND
DELIVERED.

GEO. W. PANGBORN

94 E. MARKET STREET.

Employers' Liability, General Liability, Steam and Steam Boiler Insurance and Fidelity Bonds.

TELEPHONE 140.

488 IND INDIANAPOLIS DIRECTORY. IND

W. McWORKMAN,

Manufacturer of

ARCHITECTURAL SHEET METAL WORK,

Cornices, Skylights, Roofing, Metal Ceilings and Fire-Proof Shutters,

930 W. Washington St., INDIANAPOLIS, IND.

TELEPHONE 1118.

Indianapolis Lounge Co. James W Hess pres, James A Hamilton sec and treas, 12 N East.

INDIANAPOLIS MALLEABLE IRON WORKS. (See National Malleable Castings Co.)

INDIANAPOLIS MANUFACTURERS' AND CARPENTERS' UNION. Valentine Schnaf Pres and Supt. Frederick Schmid Sec and Treas, Planing Mill and Mfrs of Sash, Doors and Blinds; also Dealers in Hardwood and Pine Lumber, 38-42 S New Jersey; Tel 590. (See adv p 2.)

Indianapolis Manufacturing Co The, James A Landers pres and mgr, Emil Dietz sec and treas, baby carriage mfrs, s w cor Madison av and Ray.

INDIANAPOLIS MEDICAL AND SURGICAL INSTITUTE. Quincy Van Hummel, M D, Pres, 60 Monument pl; Tel 1434.

Indianapolis Medicine Co The, John W Stone, M D, pres, Philander H Fitzgerald treas, Frank N Fitzgerald sec, 120 Ft Wayne av.

Indianapolis Military Band, Joseph Cameron leader, 72 E Court.

INDIANAPOLIS MILLINERY CO THE, Henry W Muir Pres, Bert Essex Vice-Pres, Orville O Carvin Sec, James L D Chandler Treas, Wholesale Millinery, 22-24 W Georgia; Tel 387.

INDIANAPOLIS MORTGAGE LOAN CO, Frank P Archer Manager, 10 Thorpe Bk, 87 E Market.

INDIANAPOLIS NATIONAL BANK, Edward Hawkins Receiver, Room 607 Indiana Trust Bldg; Tel A 35.

INDIANAPOLIS NEWS CO THE (Wm J Richards, Charles R Williams), Proprs The Indianapolis News, News Bldg, 32 W Washington; Tel 161; Editorial Rooms Tel 673.

TUTTLE & SEGUIN,

28 E. Market Street.

Fire Insurance,
Real Estate, Loan
and Rental Agents.

TELEPHONE 1168.

INDIANAPOLIS NEWS THE (Daily except Sunday), The Indianapolis News Co Proprs, Charles R Williams Editor, Tel 673; Wm J Richards Mgr, Tel 161; News Bldg, 32 W Washington.

Indianapolis Orphan Asylum, n e cor College and Home avs.

INDIANAPOLIS PAINT AND COLOR CO, Leonard S Sargent Pres, Wm H Baumgartner Vice-Pres, Edward J Muloney Sec, Paint Manufacturers, 40, 42, 44, 46 and 48 Mass av; Tel 1770.

INDIANAPOLIS PARLOR FURNITURE CO (George L Paetz, Jacob Buennagel), Manufacturers and Upholsters of Parlor Furniture, 451-455 N Alabama.

Indianapolis Passenger Association, John S Lazarus chairman, Robison M Case sec, cor Noble and Washington.

INDIANAPOLIS PATTERN WORKS, Thomas F Scullin Propr, Models and Experimental Work, 101 S Penn.

INDIANAPOLIS PICKLING AND PRESERVING CO, Faulkner & Webb Proprs, Pickles, Catsup, Mustards, Vinegar and Sauces, 91 N Delaware; Tel 545.

INDIANAPOLIS PLANING MILL CO, Diedrich Mussmann Pres and Treas, Karl Haupt Sec, Manufacturers of Window and Door Frames, Sash, Doors and Blinds; Dealers in Lumber, Lath, Etc, s w cor Meridian and Wilkins; Tel 965.

INDIANAPOLIS PLUMBING CO, Wm F Koepfer Propr, 9 Mass av; Tel 1321.

INDIANAPOLIS POTTERY, Robert Cochran Propr, Manufacturers of Standard Flower Pots, 564-566 W Washagton.

INDIANAPOLIS PRINTING CO, P J Kelley Mgr, 37-39 Virginia av; Tel 1220.

Indianapolis Propylaeum Association, Mrs May Wright Sewall pres, Mrs Elizabeth V Pierce treas, 25 E North.

INDIANAPOLIS PUBLIC LIBRARY, Eliza G Browning Librarian and Sec, s w cor Meridian and Ohio.

INDIANAPOLIS RUBBER CO, John Ed Smith Pres, Harold O Smith Sec and Treas, 301-309 E Georgia; Tel 1482.

INDIANAPOLIS SAVINGS AND INVESTMENT CO, Aquilla Q Jones Pres, Joseph T Elliott Vice-Pres, Wm F Churchman Treas, George L Buschlg Sec, 36 Monument pl.

INDIANAPOLIS SENTINEL CO THE, Samuel E Moss Pres, Hart McCarthy Sec and Treas, Publishers and Proprs The Indianapolis Sentinel (Daily and Sunday) and Indiana State Sentinel (Weekly), 21 and 23 N Illinois; Tel Office 164; Editorial Rooms Tel 69.

INDIANAPOLIS SENTINEL THE (Daily), The Indianapolis Sentinel Co Publishers and Proprs, 21 and 23 N Illinois; Tel Office 164; Editorial Rooms Tel 69.

302 and 304 East Washington St. Telephone 1854.

DELIVERY WAGONS REPAIRING, REPAINTING and CARRIAGE TRIMMING.

Manufacturer of all kinds of

JOSEPH W. BUCHANAN

OTTO NATURAL GAS ENGINES Builders' Exchange S. W. Cor. Ohio and Penn. TELEPHONE 535.

INDIANAPOLIS STEEL ROOFING AND CORRUGATING WORKS, Sylvester D Noel Propr, Office and Factory 23-25 E South; Tel 832. (See right side lines.)

Indianapolis Stone Co, artificial stone mfrs, 116 Blake.

INDIANAPOLIS STORAGE COMPANY, M Seyfried Sec and Mngr, Registered Public Warehouses, 370-372 S Delaware; Tel 1049. (See adv back cover.)

INDIANAPOLIS STOVE CO THE, Henry W Bennett Pres, Wm J Brown Vice-Pres, Wm H Bennett Sec and Treas, Stove Mfrs, 71-73 S Meridian, Tel 455; Foundry 20 Sharpe, Tel 1115.

Indianapolis Street Cleaning Co, Robert W Furnas pres, Jesse Kellum sec, John H Furnas mngr, 112 N Penn.

Indianapolis Switch and Frog Co, Elias Jacoby pres, 37 Ingalls Bk.

INDIANAPOLIS TENT AND AWNING CO, Ed Rosenberg Mngr, 20 S Alabama; Tel 1122.

Indianapolis Terra Cotta Co, Benjamin D Walcott pres and treas, Wm F Stiltz vice-pres, s w cor Boyd and Shade (E).

Indianapolis Tobacco Works, Robert B Kendall pres, Wm Laffer treas, Corey H Shaw sec, tobacco mfrs, 131 E Maryland.

INDIANAPOLIS TOOL AND MANUFACTURING CO (Henry J Hert, James A McCrossan, Fred J Goepfer), Special Tools and Machinery, 15-17 McNabb, opp Union Station. (See adv in classified Tools and Machinery.)

INDIANAPOLIS TRADE JOURNAL THE, Wm H Robson Publisher, Room 3, 27 1/2 S Meridian; Tel 1284.

INDIANAPOLIS UNION RAILWAY CO, James McCrea Pres, Wm N Jackson Sec, Alonzo A Zion Supt, Wm T Cannon Treas and Purchasing Agt, Charles A Vinneged Auditor, General Offices Union Station; Tel 314.

INDIANAPOLIS VARNISH CO, John Ebner Pres and Treas, Wm Geiger Vice-Pres, Bertha E Ebner Sec, Manufacturer's Fine Varnishes and Japans, s e cor Ohio and Pine; Tel 567.

INDIANAPOLIS VETERINARY INFIRMARY, Greiner & Macaulay Proprs, 18-24 S East; Tel 905.

Indianapolis Warehouse Co The, Wm E Kurtz pres, Frederick V Chislett vice-pres and treas, Harry A Crossland sec, 265 S Penn.

INDIANAPOLIS WATER CO, Thomas A Morris Pres, Frederick A W Davis Vice-Pres, Milton A Morris Sec, 75 Monument Place; Tel 510.

INDIANAPOLIS WOMAN THE, Earl E Stafford Publisher, 47-49 N Illinois.

Indianapolis Women's Club, The Propylaeum, 24 W North.

INDIANAPOLIS WOOD FINISHING CO (Lucius S Bowman), White Shelving Surfaceer Mfrs, 327 Mass av.

Indianapolis World, L E & L D S Christy proprs, 35 1/2 S Illinois.

WE CLAIM SKILL AND CARE IN THE
Management of Estates

THOS. C. DAY & CO.,
Rooms 325 to 330 Lemcke Bldg.

Indianapolis Wrench and Stamping Co The, James W Noel pres, Charles M Bundy sec and treas, 96 S Delaware.
Indianapolis Young Women's Christian Association, Mrs F F McCrea pres, Susan W White genl sec, 139 N Meridian.

INDIANAPOLIS & BROAD RIPPLE RAPID TRANSIT CO, Robert C Light Pres and Genl Mngr, 15 Lombard Bldg; Tel 1657.

Industrial Alliance Building and Loan Association, Wm C Smock pres, James M Heller sec, Granville M Ballard treas, 35 Baldwin Bk.

INDUSTRIAL LIFE ASSOCIATION OF INDIANAPOLIS, IND, John O Cooper Pres, James W Morris Sec and Treas, John O Copeland General Supt, Rooms 1, 2 and 3 Bartford Bk, 84 E Market.

Industrial Training School, n e cor Meridian and Ray.

Ines Mary (wid Solomon), h 19 Pleasant.

Ingalls C Perry, stenog G W Stout, h 517 N Alabama.

Ingalls Frances (wid C Perry), dressmkr, 517 N Alabama, n same.

INGALLS LAND CO (Authorized Capital, \$250,000), Arthur H Grover Pres, John G Thurtell Sec, 13 Actua Bldg, 19 1/2 N Penn; Tel 588.

Ingersoll Albert E, dentist, h n w cor Garfield av and Washington.

Ingersoll Arnold, lab, h 509 1/2 N Capitol av.

Ingersoll Belle (wid B Franklin), h 1155 N Penn.

Ingersoll Edward R, b 519 N New Jersey.

Ingersoll Harrison P, clk John L Moore, h 1112 N Senate av.

Ingersoll Helen, teacher Public School No 5, b 1155 N Penn.

Ingersoll Henrie, teacher Industrial School, h 114 Fletcher av.

Ingersoll Jessie, teacher Public School No 26, b 1155 N Penn.

Ingersoll Laura E (wid Charles), taxidermist, 134 Shelby, h same.

SHELLHOUSE & CO.,
LIME, CEMENT,
SEWER PIPE,
FIRE BRICK,
271-275 East Washington Street.

DOWN. } Best
 MONTHLY. } Best
 TERMS. } Best
 WHEELMEN'S CO.
 31 W. OHIO ST.
 LONG DISTANCE TEL. 1888.

DAVID S. McKERNAN, REAL ESTATE AND LOANS
A number of choice pieces for subdivision, or for manufacturers' sites, with good switch facilities.
LEMCKE BLOCK.

Ho! Ye RHEUMATIC CRIPPLES

Take PERRY'S MAGIC RHEUMATISM CURE and be well.
You never hear of any failures. It cures every time.
JOS. R. PERRY, 50 N. Illinois St.

1490 ING INDIANAPOLIS DIRECTORY. IRV

Store Counters, Shelving, Office Railings, Desks, Etc.

E. H. ELDRIDGE & CO.,

166-174 S. New Jersey St. Telephone 581.

Ingersoll Mary H, prin Public School No 12, b 114 Fletcher av.
Ingersoll M Selma, prin Public School No 4, b 114 Fletcher av.
Ingle Frederick, fireman, r 26 S Gale (B).
Ingle Newton, brakeman, r 26 S Gale (B).
Ingle Rose, h 115 Locke.
Ingle Tobias, cond'r, h w s School 2 s of Willow (B).
Ingles Rachel (wid Joseph), h s s Railroad 2 e of Central av (I).
Ingling John H (Famous Stove Co), h Bridgeport, Ind.
Inglist Alexander, mach, h 10 Lexington av.
Ingold Adelaide J, h 333 N Illinois.
Ingols Orin W, lab, h 28 Grove.
Ingraham Charles B, h 265 N Capitol av.
Ingraham Ellen M, artist, 265 N Capitol av, h same.
Ingram Catherine A (wid Wm), h 54 Vine.
Ingram Eli S, cooper, h 47 Deloss.
Ingram Frank, carp, b 201 Alvord.
Ingram George H, lab, b 47 Deloss.
Ingram Harry S, mach hd, b 47 Deloss.
Ingram Hilbert, finisher, h 32 Arlington.
Ingram Isaac K, lab, h 709 E 9th.
Ingram James F, lab, h 201 Alvord.
Ingram John C, vice-pres Indiana Mutual Building and Loan Assn, h 345 Park av.
Ingram Lewis, lab, h 48 Elizabeth.
Ingram Lyttle E, carp, h 150 Bloyd av.
Ingram Martha (wid Thomas), h 105 Fountain.
Ingram Pinkston H, lab, b 46 Locke.
Ingram Wm, lab, b rear 124 Broadway.
Ingram Willis H, clk, r 54 Vine.
Inlow Amos A, lab, b n s River 2 w of Greenlawn Cemetery.
Inlow Asbury, lab, h n s River 2 w of Greenlawn Cemetery.
Inlow James, b 106 Blackford.
Inlow John W, clk, h 99 College av.
Inman Edmund F, cond'r, h 96 Columbia av.
Inman Nelson G, bksmith, h 356 Virginia av.
Inman Wm, cooper, h 318 W Pearl.
Inman Wm W, plastr, h 727 E 8th.
Inn Wm, painter, h 28 Excelsior av.

COLLECTIONS.

THE

LaFayette Mercantile Agency

Will give you good service.

Room 19, Union Building, 73 W. Maryland St.

INTERIOR HARDWOOD CO THE, Charles Latham Pres, Charles H Comstock Vice-Pres and Mngr, Henry Latham Sec and Treas, 317 Mass av; Tel 567.

Internal Revenue Office (see United States Deputy Revenue Office).

INTERNATIONAL BUILDING AND LOAN ASSOCIATIONS, James T Layman Pres, Charles Schurmann Sec, Norman S Hyram Treas, 23 E Market; Tel 1683.

International Typographical Union, Wm B Prescott pres, Abner G Wines sec and treas, Hugo Miller German sec, 29½ E Market.

Interstate and Indiana Official Railway Guide, Journal Job Printing Co pubs, 126-130 W Maryland.

Ioor Charles J, shoes, 162 W Washington, h 283 S East.

Iowa Hedge and Wire Fence Co, Leon O Bailey sec, 8½ N Penn.

Ireland Edgar L, harnessmkr, h 377 English av.

Ireland Henry, lab, h rear 186 Howard.

Ireland Joseph O, trav aet, h 240 N Illinois.

Ireland Vinton, student, r Grand Opera House Bk.

Ireland Wm H, fireman, h 299 Fletcher av

Irey Volney K, engr, h Golden Hill.

Irick Alfarata, stenog, b 425 Central av

Irick Charles H, b 425 Central av

Irick Ella (wid John W), b 350 N West.

Irick Etta, stenog C C C & St L Ry, b 425 Central av.

Irick George W, phys, 52½ N Illinois, h same.

Irick Henry E, chairmkr, r 42 Hendricks Bk.

Irick Julia A (wid Wm H), b 425 Central av.

Irick Wm C, bricklayer, h 425 Central av.

Irie Matthew (Kerr & Irie), saloon, 91 S Illinois, r same.

Irish Charles A, lab, h 38 Gatling.

Irish Charles D, lab, h 16 Leonard.

Irish David, lab, h 249 Bates.

Irish Frank M, lab, h 38 Gatling.

Irish John, lab, h 52 Gatling.

Irish John R, carp, 40 Gatling, h same.

Irish Samuel F, policeman, h 169 S Olive.

Irish Wm R, brakeman, h 307 Shelby.

Irmer Ernest, mngr bottling dept C F Schmidt Branch Indpls Brewing Co, h 439 E McCarty.

Irmer Louisa M, stenog E Rauh & Sons, b 439 E McCarty.

Ironclad Age, Reuben H Power propr, 168 N Capitol av.

Irons Ira J, lab, h 152 Trowbridge (W).

Irrgang Christian, lab, h w s Brookland av

h of Clifford av.

Irrgang Roderick, mach, h 444 S Delaware.

Irrgang Wm, mason, h 93 W Morris.

Irvin Albert (Irvin & Adams), h 1158 N Penn.

Irvin Anna E (wid Wm G), b s s University av 1 w of Central av (I).

Irvin Benjamin, lab, b 366 W Vermont.

Irvin Benjamin F, foreman, h 593 W Pearl.

Irvin Frank E, h 595 W Pearl.

Irvin George, lab, 372 N New Jersey.

Irvin George W, foreman, h 70 W South.

Irvin James B, carriagemkr, b 38 N Reisner (W I).

Irvin Jane (wid George), h 611 W Michigan.

Irvin Nelson, lab, h 352 W North.

COR. E. OHIO ST. AND C., C., & ST. L. RY TRACKS.
BEST FACILITIES FOR STORING AND TRANSFERRING
MACHINERY AND MERCHANDISE.

UNION TRANSFER AND STORAGE CO.

Carts for Children, Surreys and Phaetons for the Ladies at

68 S. PENNSYLVANIA ST.
A. H. STURTEVANT & CO.

Irvin Paul A, messenger Capital National Bank, b 1158 N Penn.
 Irvin Pelton, student, h 38 N Reisner (W I).
 Irvin Sherman, cond'r, h 585 E Washington.
 Irvin Susan (wid Perry), b 516 W Shoemaker (N D).
 Irvin Thomas, foreman, b Chitwood House.
 Irvin Thomas S, mach hd, b 274 N California.
 Irvin Wm, lawyer, 69 When Blk, h 902 Broadway.

IRVIN & ADAMS (Albert Irvin, Will H Adams), Undertakers, 97 N Illinois and 37 W Ohio; Tel 1154.

Irvine Hamilton P, sawmkr, b 611 W Michigan.
 Irving Avis (wid John), b 393 Central av.
 Irving Ellis L, trav agt J C Perry & Co, b 39 Morrison.
 Irving Grace C, baker, 142 E 7th, h same.
 Irving Jacob R, trav agt, h 39 Morrison.
 Irving James F, tmstr, h 142 E 7th.
 Irving Joseph L, baker, 4 Sheldon, h same.
 Irwin Alice H (wid Joseph D), h 144 Bellefontaine.
 Irwin Amory T, clk Indiana Bicycle Co, b 678 N Delaware.
 Irwin Bernice J, stenog D H Baldwin & Co, b 144 Bellefontaine.
 Irwin Charles M, engr, h 20 Milev av.
 Irwin Cyrus C, carp, h 1741 Graceand av.
 Irwin Helen M, teacher Public School No 12, b 393 Bellefontaine.
 Irwin Hugh C, clk The Bowen-Merrill Co, h 393 Bellefontaine.
 Irwin John D, plumber, b 144 Bellefontaine.
 Irwin Joseph M, printer, b 144 Bellefontaine.
 Irwin Margaret A, b 103 Eddy.
 Irwin Oliver C, trav agt George Hitz & Co, h 1067 N Illinois.
 Irwin Ora, mach hd The Indpis Journal, b 223 Ramsey av.
 Irwin Robert M, stenog, b 471 W Francis (N D).

Irwin Rollin C, printer, h 30 Hoyt av.
 Irwin Samuel M, car rep, h 400 Jackson.
 Irwin Sherman W, cond'r, h 585 E Washington.
 Irwin Thomas, lab, r 229 W Washington.
 Irwin Thomas L, h s s Washington 12 w of Harris av (M J).
 Irwin Wm H, lab, h 132 W Ohio.
 Isaacs George, clk, b 205 Douglass.
 Isaacs George, uphtr, b 118 Indiana av.
 Isaacs John, clk, h 143 N Dorman.
 Isaacs Samuel, clk, h 127 Home av.
 Isack Philip, lab, h 689 Chestnut.
 Isemann Charles F, carp, h 61 Yeiser.
 Isemann Henry, cabtmkr, h 213 Virginia av.
 Isemann Marie C (wid Joseph), b 127 Weghorst.

Isehnflam Edward, butcher, h 258 S Alabama.
 Isensee Albert F W, locksmith, r 31 Monument pl.

ISENSEE ALBERT T, Locksmith, Bell-Hanger and Safe Expert, 31 Monument Place, h 37 W St Joseph. (See adv in classified Locksmiths and Safe Experts.)

Isensee Clara A, music teacher, 37 W St Joseph, h same.
 Isensee John F Rev, h 228 N California.
 Isensee Oliver W, trav agt Wm B Burford, b 309 Broadway.
 Isensee Thirza O, music teacher, 228 N California, -b same.

Equitable Life Assurance Society OF THE UNITED STATES.

Richardson & McGree,

Managers for Central Indiana,
 79 EAST MARKET ST.,
 TELEPHONE 182.

Iseenthal Otto G, shoemkr, h 551 S West.
 Isgrigg Alexander I, lumber, b 75 W 10th.
 Isgrigg David M, bkkrp, h 1034 N Capitol av.
 Isgrigg Grace B, h 262 N East.

ISGRIGG JAMES A, Dealer in Lumber, Lath and Shingles, Office and Yard n w cor Senate av and 5th; Tel 1248; h 75 W 10th.

Isgrigg Jeremiah T, molder, b 678 S Meridian.
 Isgrigg John G, cond'r, b 223 W Michigan.
 Isgrigg Maud M, b 262 N East.
 Isgrigg Wm H, carp, b 678 S Meridian.
 Isgrigg Wm H jr, molder, h 26 Cleveland (H).
 Isherwood Mahlon W, salesman John L Moore, h 23 Ashland (W D).
 Ishmel Andrew, lab, h 4 Coe.
 Ismnel George, tmstr, b 4 Coe.
 Ishmel Henry, lab, h 4 Coe.
 Iske Albert, finisher, h 188 Buchanan.

ISKE BROS (Frank C, George C and Charles F), Furniture, 105 E Washington.

Iske Charles F (Iske Bros), h 74 Prospect.
 Iske Christian J, h 487 Virginia av.
 Iske Frank C (Iske Bros), h 174 Prospect.
 Iske Frederick C, stationer, 329 S New Jersey, h same.
 Iske George C (Iske Bros), h 176 Prospect.
 Iske Wm F, clk, h 485 Virginia av.
 Island Coal Co, Alfred L Ogle pres, Willard W Hubbard sec, 5 Hartford Blk.
 Isleib Christian, lab, h 135 E Washington.
 Isler Harmon, lab, h 761 Mass av.
 Isphording Richard C, engraver, a 759 Shelby.
 Israel Albert F, painter, h 93 N New Jersey.
 Israel James N, painter, 20 Douglass, h same.
 Issler Silas, lab, h s s Colgrove 4 w of Mattie av.
 Iten Frank, dyer, 21 Monument pl, a 277 S Penn.
 Itjens John, farmer, h rear e s Brightwood av 1 n of Schofield (B).
 Itjens John R, produce, E Mkt House, h s s Warren av 4 s of Belt R R.
 Itskin Edward, paperhanger, h 188 W Pearl.

SANBORN ELECTRIC CO., Electrical Contractors.

COMPLETE ISOLATED PLANTS, MOTORS AND FANS,
 Bells, Gas Lighting, Incandescent Lights,
 etc. Repairs of all kinds.
 22 E. OHIO ST. Phone 1457.

THE FRED DIETZ CO.

WOODEN PACKING BOXES, MADE TO ORDER.
 FACTORY AND WAREHOUSE TRUCKS.
 400 Madison Avenue.
 Telephone 954.

BENJ. BOOTH

PRACTICAL EXPERT ACCOUNTANT.
Complicated or disputed accounts investigated and adjusted. Room 18, 82½ E. Wash. St., Ind'p'l's, Ind.

492

ITT

INDIANAPOLIS DIRECTORY.

JAC

ESTABLISHED 1876.

TELEPHONE 168.

CHESTER BRADFORD,
SOLICITOR OF PATENTS,
AND COUNSEL IN PATENT CAUSES.

(See adv. page 6.)

Office:—Rooms 14 and 16 Hubbard Block, S. W.
Cor. Washington and Meridian Streets,
INDIANAPOLIS, INDIANA.

Ittenbach Frank (G Ittenbach & Co), h 152 Harrison.

Ittenbach Gerhard, h 330 E South.

Ittenbach Gerhard J, bookbinder Wm B Burford, h 57 Sanders.

Ittenbach Gerhard L (G Ittenbach & Co), h 621 E Washington.

ITTENBACH G & CO (Frank, John B and Gerhard L Ittenbach), Steam Stone Works and Cut Stone Contractors, 150 Harrison; Tel 1065.

Ittenbach Helena (wid John S), b 235 S Alabama.

Ittenbach John B (G Ittenbach & Co), sec Polar Ice Co, h 74 English av.

Ittenbach Mary A, boarding, 235 S Alabama.

Iula Frederick, cook, h 14 E McCarty.

Iuppenlatz Louis N, train dispatcher I D & W Ry, h n s Washington 1 e of Colorado av.

Iverson Christian S, buttermkr, r 326 E Washash.

Ives Willard H, motorman, b St Nicholas Hotel.

Ivey D Charles, stenog Lilly Varnish Co, b 380 N Illinois.

Ivey J Luther, stenog, r 380 N Illinois.

Ivory Elvey, lab, r 130 E St Clair.

Ivory Frank, tel opr, b 56 Grant.

Ivory Henry E, hostler, h rear 29 W Michigan.

Ivory Peter, bartender, r 175 S Illinois.

Ivory Peter J, molder, b 56 Grant.

Ivory Thomas, cupola tender, h 56 Grant.

Izor Albert (Izor Bros), h 275 N Pine.

Izor Benton H (Izor Bros), h 196 N California.

IZOR BROS (Albert and Benton H), Druggists, 259 W Washington.

Izor Frank S, horseshoer, I Susquehanna, h 15 Ludlow av.

Izor Ira, ins agt, h 1142 N Penn.

J

Jack Mary E, stenog, b 82 Bellefontaine.

Jackman Augusta (wid Herman), notions, 131 E Mkt House, h 413 E Washington.

Jackman James B, engr, h 36 McKim av.

Outing Bicycles

MADE BY

HAY & WILLITS MFG CO

76 N. Pennsylvania St. Phone 598.

Jackman Matilda, clk, b 413 E Washington. Jackman Robert H, paperhanger, h 74 Sheffield av (H).

Jackman Wm, clk, r 62 N Illinois.

Jackman Wm F, paperhanger, h n s Wells 1 w of Northwestern av (N D).

Jackman Wm W, bricklayer, h n s Jackson 1 w of Lincoln av (M J).

Jacks Charles M, bricklayer, b 139 Fayette.

Jacks Mary L (wid Isaac N), h 48½ S Capitol av.

Jacks Richard F, bricklayer, h 139 Fayette.

Jacks Rosa C, b 11 Paca.

Jackson Albert, lab, h 61 Paw Paw.

Jackson Alexander, lab, b 207 W North.

Jackson Alexander A, lab, h 329 Clinton.

Jackson Alfred, lab, h 29 Bates al.

Jackson Allen, porter, h 232 Muskingum al.

Jackson Andrew, lab, h 214 Elm.

Jackson Andrew, lab, h 276 W North.

Jackson Andrew, lab, r s s Railroad 1 e of Central av (D).

Jackson Andrew, lab, h 772 E 10th.

Jackson Andrew, waiter, h rear 312 E Michigan.

Jackson Andrew, watchman, h 533 N Capitol av.

Jackson Andrew M, lumber, 47½ N Illinois, h 699 N Capitol av.

Jackson Anna (wid Wm), b 70 Mayhew.

Jackson Arthur, coachman 285 N Illinois.

Jackson Arthur W, clk People's Outfitting Co, h 35 Greer.

Jackson Benjamin F (B F Jackson & Co), h rear 71 Ash.

Jackson Benton H, condr, b 35 Garfield pl.

Jackson Bert F, clk C C C & St L Ry, b 524 N West.

Jackson Besse, prin Kindergarten No 6, b 288 N Penn.

Jackson Bloom, lab, h 232 Martindale av.

Jackson B F & Co (Benjamin F and Wm S Jackson), mnfg chemists, rear 71 Ash.

Jackson Celia (wid John), h 18 Church.

Jackson Charles, turner, h 1016 E Washington.

Jackson Charles A, porter, b 265 Fayette.

Jackson Charles A, tmstr, b 256 Chestnut.

Jackson Charles B, designer H C Bauer Engraving Co, b 1133 E Michigan.

Jackson Charles C, lab, b n w cor Yandes and Davidge.

Jackson Charles H, lab, h 236 W Washash.

Jackson Charles W, saloon, 338 Indiana av, h same.

Jackson Clinton M, condr, h 1399 N Illinois.

Jackson Cyrus W, photog, h rear 56 Newman.

Jackson Daniel W (E B & D W Jackson), mngr Indpls Creamery, h 52½ Mass av.

Jackson David, lab, h 129 Rhode Island.

Jackson Eckert, lab, b 26 Iowa.

Jackson Edith, stenog Commercial Electric Co, b 84 E North.

Jackson Edward, lab, b 18 Church.

Jackson Ellis B (E B & D W Jackson), h 169 Cornell av.

Jackson Ellis M, b 156 N Illinois.

Jackson Enoch E, trav agt, h 94 Huron.

Jackson Eva, r 92 W Ohio.

JACKSON E B & D W (Ellis B and Daniel W), Hair Growers, Room 6, 2½ W Washington.

Jackson Frank, clk Henry Syerup & Sons, h 89 La Salle.

Jackson Gaylord M, tinner, h 183 E Ohio.

Jackson George, b 556 N Senate av.

Jackson George, lab, h 194 W Ray.

Hose, Belting, Packing, Clothing, Druggists' Sundries, Bicycle Tires, Cotton Hose, Etc. New York Belting & Packing Co., L't'd.

THE CENTRAL RUBBER & SUPPLY CO. 79 S. ILLINOIS ST., INDIANAPOLIS, IND. PHONE 932.

A. METZGER AGENCY L-O-A-N-S ESTABLISHED 1863.

BONDS OF SURETY

Furnished promptly by **AMERICAN SURETY COMPANY, Commercial Club Building, Telephone 1539.**
 V. T. Malott, C. W. Fairbanks, M. B. Wilson, D. P. Erwin, W. R. McKeen, O. N. Frenzel, F. W. Cook, A. W. Wishard, J. R. Henry, J. N. Huston, Advisory Board for Ind.

JAC

INDIANAPOLIS DIRECTORY.

JAC

493

Jackson George, porter, h 99 Paca.
 Jackson George, stable fastener mnfr, h w s Illinois 1 n of 37th (M).
 Jackson Grace A, stenog A H Sturtevant & Co, b 84 E North.
 Jackson Harriet (wid James), h 16 Holborn.
 Jackson Harriet K (wid Luther M), b rear 179 N California.
 Jackson Harry, lab, b n w cor 10th and Mill.
 Jackson Harry, trav agt, b 222 N Illinois.
 Jackson Harry E, student, h 332 Bellefontaine.
 Jackson Harry H, engr, h 69 Torbet.
 Jackson Henry, fireman, b 327 S Delaware.
 Jackson Henry, lab, h 508 Superior.
 Jackson Henry, lab, h 151 W 8th.
 Jackson Henry, lab, r 138 Martindale av.
 Jackson Henry, waiter, h 95 Columbia al.
 Jackson Henry, waiter, r 31 Roanoke.
 Jackson Henson, lab, h 42 E 7th.
 Jackson Herbert F, trav agt, b 251 Virginia av.
 Jackson Horace F, trav agt Nichols & Shepard Co, h 105 Ft Wayne av.
 Jackson Isabella V (wid John W), b rear 175 St Mary.
 Jackson Jacob, cabtmkr, b 437 W Udell (N I).
 Jackson Jacob W, trav agt, h 58 Russell av.
 Jackson James, salesman The W G Wasson Co, h 194 W Vermont.
 Jackson James, express, h 265 Fayette.
 Jackson James, flagman, h 2 Iowa.
 Jackson James, lab, b 153 Harmon.
 Jackson James, lab, b 129 Rhode Island.
 Jackson James, porter, h 404 Blackford.
 Jackson James jr, waiter, b 265 Fayette.
 Jackson James A, h 84 E North.
 Jackson James B, lawyer, 162 Michigan (H), h 154 same.
 Jackson James F, bksmith, h 243 Douglass.
 Jackson James H, lab, h 30 Chapel.
 Jackson James H, lineman, h 609 N Senate av.
 Jackson James M, mach, h 110 Deloss.
 Jackson James R, lab, h 205 Agnes.
 Jackson Jason, lab, r 275 W Market.
 Jackson Jennie J (wid Benjamin F), h 225 N Liberty.
 Jackson Jeremiah, student, b 223 W Vermont.
 Jackson Jessie B, h 127 Columbia av.
 Jackson John, lab, h 321 E Court.
 Jackson John, tinner, h 183 E Ohio.
 Jackson John C, cond'r, h 832 E 9th.
 Jackson John H, porter, h 63 Howard.
 Jackson John M, woodwkr, h 137 Oliver av (W I).
 Jackson John N, restaurant, 315 E Washington, h same.
 Jackson John W, porter The Indpls Journal, h 514 Superior.
 Jackson Jonathan B, cooper, h 56 Newman.
 Jackson Joseph, porter, h 207 Middle.
 Jackson Joseph D, buyer New York Store, h 20 Broadway.
 Jackson Joseph W (Jackson & Waters), h 137 E North.
 Jackson Judah (wid George), b 18 Roanoke.
 Jackson J Henry, coachman 569 N Penn.
 Jackson Lena, teacher, b 290 W Vermont.
 Jackson Louisa (wid Moses), h n w cor Yandes and Davidge.
 Jackson L L Mrs, Free Industrial School and pres Family Dress Guide Co, h 1875 E Washington.
 Jackson Major T, trav agt, b 243 Douglass.

Henry H. Fay,

40 1/2 E. Washington St.,

REAL ESTATE, AND LOAN BROKER.

Jackson Margaret E (wid George P), nurse, b 506 N Meridian.
 Jackson Marion M, brakeman, h 112 College av.
 Jackson Mary, grocer, 231 S Delaware, h same.
 Jackson Mary E, laundress, h 215 Elm.
 Jackson Mason L, lab, h 312 Martindale av.
 Jackson Mathew, lab, b rear 258 Alvard.
 Jackson Matthew, lab, b rear 298 Yandes.
 Jackson Matthew E, grocer, 51 Stevens, h same.
 Jackson Mildred, h 226 Roanoke.
 Jackson Milton E, lab, b 51 Stevens.
 Jackson Nelson H, brakeman, h 180 Walcott.
 Jackson Nelson H, cond'r, h 23 Temple av.
 Jackson Newton, policeman, h 231 1/2 S Delaware.
 Jackson N Bonaparte, lab, h 194 W Ray.
 Jackson Orren W, lab, h 478 N Brookside av.
 Jackson Owen H, foreman, h 1035 W Washington.
 Jackson Perry, lab, b 371 W North.
 Jackson Perry, lab, h n w cor Johnson and McLain (W I).
 Jackson Peter, lab, b 7 Rhode Island.
 Jackson Russell, lab, h 153 Harmon.
 Jackson Samuel, car insp, h 26 Iowa.
 Jackson Samuel M, agt National Wall Paper Co, 136 S Illinois, h 533 N Capitol av.
 Jackson Silas, lab, r 34 Roanoke.
 Jackson Sylvester C, lab, b 478 N Brookside av.
 Jackson Thomas, lab, b 18 Church.
 Jackson Thomas B, clk Van Camp Packing Co, h 926 N Meridian.
 Jackson Thomas F, clk, h 805 La Salle (M P).
 Jackson Taylor, lab, b n w cor Yandes and Davidge.
 Jackson Walter E (W E Jackson & Co), h 496 N Penn.
 Jackson Wesley, janitor The Chalfant, r 59 same.
 Jackson Wilhelmina, h 10 Willard.
 Jackson Wm, cook, r 18 Church.
 Jackson Wm, ins agt, h 336 Chestnut.

SALISBURY & STANLEY

OFFICE, STORE AND BANK FURNITURES.

Contractors and Builders. Repairing of all kinds done on short notice.
 177 Clinton St., Indianapolis, Ind.
 Telephone 999.

MAYHEW'S
SPECTACLES
 THE BEST IN USE
 SOLD ONLY AT 13 N. MERIDIAN ST.

LAMBERT GAS & GASOLINE ENGINE CO.

30 KENTUCKY AVENUE. GAS ENGINES FOR ALL PURPOSES.

CHAS. A. DALE,
Investments, Real Estate,
Fire Underwriter,
ROOMS 729-30 AND 31 LEMCKE BLDG.
TELEPHONE 937.

Jackson Wm, janitor Public School No 18, h 569 E 7th.
Jackson Wm, lab, h 319 Columbia av.
Jackson Wm, lab, b 191 1/2 Indiana av.
Jackson Wm E, clk, h 496 N Penn.
Jackson Wm H Rev, h 439 Blake.
Jackson Wm H, cond'r, h 620 E 10th.
Jackson Wm H, second hand goods, 206 Virginia av, h 277 S Olive.
Jackson Wm H, waiter, r 12 1/2 Indiana av.
Jackson Wm I, waiter, h 358 Douglass.
Jackson Wm J, trav agt Lewis Meier & Co, b 286 N Senate av.
Jackson Wm M, lab, b 312 Martindale av.
Jackson Wm N, sec Indpls Union Ry Co, h 103 Middle Drive (W P).
Jackson Wm S (B F Jackson & Co), h rear 71 Ash.
Jackson Wm W, box clk P O, h 389 N California.
Jackson Winifred, stenog The Rough Notes Co, b 288 N Penn.
Jackson W E & Co (Walter E Jackson), dry goods, 561 Virginia av.
Jackson & Waters (Joseph W Jackson, Samuel R Waters), lawyers, 398 Indiana Trust Bldg.
Jacob Christian J, lab, h 38 Sanders.
JACOB FRANK A (Jacob & Co), h 320 N Senate av. (See adv opp classified Pattern and Model Makers.)
JACOB THEODORE P (Jacob & Co), b 320 N Senate av. (See adv opp classified Pattern and Model Makers.)
JACOB & CO (Frank A and Theodore P Jacob), Pattern and Model Makers, s w cor Georgia and Penn; Tel 582. (See adv opp classified Pattern and Model Makers.)
Jacobi, see also Jacoby.
Jacobi Anna (wid Frederick), b 471 S Delaware.
Jacobi August (Jacobi & Maass), h 390 S Delaware.
Jacobi John P, saloon, 2 Columbia av, h same.

Jacobi & Maass (August Jacobi, George Maass), grocers, 397 S Delaware.
Jacobs Abraham, b 652 Virginia av.
Jacobs Abraham, saloon, 270 S Illinois, h same.
Jacobs Amanda S (wid Charles P), h 601 N Delaware.
Jacobs Edward, h 652 Virginia av.
Jacobs Frank, lab, h 63 Bismarck av (H).
Jacobs Frank, lab, h 9 Lynn.
JACOBS FRANK F, Practical Horse-shoer; Prompt Attention and Satisfaction Guaranteed, 86 E St Clair; Tel 1216; h 84 same. (See adv in classified Horsehoers.)

Jacobs James, lab, b 63 Bismarck av (H).
Jacobs James, lab, h 102 Shepard (W I).
Jacobs James D, city salesman Lilly & Stalnaker, b 315 Ash.
Jacobs James M, horse dealer, h 470 N New Jersey.
Jacobs John, b 146 Church.
Jacobs John, h 186 Shelby.
Jacobs John Jr, foreman L E & W R R, h 146 Church.
Jacobs John W, boxmkr, h 402 Madison av.
Jacobs John W, carp, h 378 N West.
Jacobs Lillie, b 288 N Liberty.
Jacobs Milton C, gasfitter, 118 N East, h same.
Jacobs Nancie A (wid Henry), b 260 Douglass.
Jacobs Parmenas C, trav agt, h w s Commercial av 6 s of Washington (I).
Jacobs Piety, carp, h 14 Cornell av.
Jacobs Roy W, lab, b 85 S Reisner (W I).
Jacobs Thomas T, butcher, b 85 S Reisner (W I).
Jacobs Wm, carp, h 63 Dunlop.
Jacobs Wm G, clk, b 406 Park av.
Jacobs Wm L, printer, h 1113 N Penn.
Jacobsen Catherine, stenog, b 54 Bicking.
Jacobsen Charles P, supt Western branches Great Atlantic and Pacific Tea Co, h 121 W 33.
Jacobsen Hans J, porter, h 54 Bicking.
Jacobsen Niels J, horist, b n e cor Senate av and 27th.
Jacoby, see also Jacobi.
Jacoby Edward T, wall paper, 27 Mass av, h 127 E Washington.
Jacoby Elias, lawyer and pres Indpls Switch and Frog Co, 37 Ingalls Blk, h 90 W Walnut.
Jacoby George D, brakeman, b 1169 E Washington.
Jacoby Jerome H, paperhanger, h 1169 E Washington.
Jacoby Savannah, lab, h 1195 Morris (W D).
Jacoby Sophia (wid David), b 1207 E Washington.
Jacoby Thomas E, clk, b 1169 E Washington.
Jacoby Wm, lab, h 16 Sumner.
Jaquemin Joseph F, sec The W G Wasson Co, b 180 Union.
Jaquemin Odilia (wid Frank), h 180 Union.
Jaeger Catherine (wid Charles), h 44 Iowa.
Jaeger Clara, matron German Evangelical Lutheran Orphans' Home, n e cor Washington and Watts.
Jaeger Emil, lab, h 44 Iowa.
Jaeger Joseph H, jeweler, h 20 King.
Jaeger Minnie I, music teacher, 20 King, h same.
Jaeger Wm A, clk Charles C Kistner, b German Orphans' Home.

THE C. H. BLACK MFG. CO.
CARRIAGE REPAIRING AND REPAINTING.
SUPERIOR WORK PROMPTLY EXECUTED.
44 East Maryland Street.



**SEALS,
STENCILS,
STAMPS, Etc.**
GEO. J. MAYER
15 S. Meridian St.
TELEPHONE 1386.

POLICIES IN UNITED STATES LIFE INSURANCE CO., offer indemnity against death, liberal cash surrender value or at option of policy-holder, fully paid-up life insurance or liberal life income.

E. B. SWIFT, M'g'r, 25 E. Market St.

Jaeger Wm C, supt German Evangelical Lutheran Orphans' Home, n e cor E Washington and Watts.
Jaehne Bruno E, clk A Metzger Agency, h 642 S Meridian.
Jaehne Edward, baker, 642 S Meridian, h same.
Jaffe Berthold, optician, 293 E New York, h same.
Jaffe Louis, peddler, h 531 S Capitol av.
Jagan Matthew, h 50 Hosbrook.
Jahn, see also John.
Jahn Charles F, teacher, r 389 S New Jersey.
Jaillet Adelaide C, music teacher, 1028 N Penn, h same.
Jaillet Arthur D F, teacher of languages, 1028 N Penn, h same.
Jaleski Albert C, mach hd, b 127 W 9th.
Jaleski Christina (wid Carl), h 127 W 9th.
James Alice M (wid Frank), h 8 Elliott.
James Andrew, lab, h 400½ E Georgia.
James Ann (wid Thomas), propr James House, 39 N Alabama.
James Charles L, vice-pres and supt Capitol Paving and Construction Co, 1 Hubbard Bld, r 163½ N New Jersey.
James Charles, city fireman, h 46 Johnson av.
James Daniel, tel opr, b 72 Chadwick.
James David J, engr, h 100 Nordyke av (W D).
James David L, carp, h 60 S Reiser (W D).
James Edgar M, foreman, h 74 Beaty.
James Edward E, engr, b 736 W Washington.
James Edward L, barber, b 71 Fayette.
James Eljah, lab, b 300 Park av.
James Elisha, lab, b 860 Milburn (M P).
James Elwood, carp, b 64 S Noble.
James Harry, assembler, h 64 S Noble.
James Harry E, molder, b 139 Patterson.
James Henry H, bkpr American Installment Co, b 227 E New York.
James House, Ann James propr, 39 N Alabama.
James James P, fireman, h 13 Warren av (W D).
James Jennie, bookbinder, r 116½ W New York.
James Jesse, lab, b 180½ Indiana av.
James John T, painter, h 297 Kentucky av.
James John W, barber, b 8 Elliott.
James Joseph, painter, h 325 W Pearl.
James Juliet E, stenog D H Baldwin & Co, h 327 N Alabama.
James Lewis, lab, b 495 S Capitol av.
James Lilly, h 212 W Court.
James Lucinda, h 215½ E Washington.
James Margaret (wid Caesar), b 344 Yandes.
James Mary, h 170 W Chesapeake.
James Mary E (wid Sedwick), h 72 W Vermont.
James Oliver H, plastr, h 921 N Senate av.
James Orvil J, mach hd, b 60 S Reiser (W D).
James Preston, coachman 573 N Meridian.
James Robert, porter, h 157½ Indiana av.
James Sarah A (wid John H), h 46 Johnson av.
James Theodore, lab, h 860 Milburn (M P).
James Thomas, conlr, h 352½ Mass av.
James Wilbur H, lab, h 234 E Ohio.
James Wm, engr, h 241 Kentucky av.
James Wm, mechanic, r 143½ Virginia av.
James Wm C, mach, r 19 N Arsenal av.
James Wm E, plastr, h 101 N Senate av.
Jameson, see also Jemison.



Jameson Alexander, dentist, 20 W Ohio, h 767 N New Jersey.
Jameson Alexander, lab, b 279 W Merrill.
Jameson Benjamin W, gasfitter, 273½ Mass av, r same.
Jameson Charles, lab, b 251 S Meridian.
Jameson Elizabeth (wid Love H), b 413 Ash.
Jameson Elizabeth M, artist, 413 Ash, b same.
Jameson Emma, matron reform school Indiana Reformatory.
JAMESON HENRY, Physician, 28 E Ohio, Tel 105; h 228 N Delaware, Tel 251.
Jameson James, lab, h 113 W 4th.
Jameson James M, h 458 Ash.
Jameson Jeremiah, lab, b 167 John.
Jameson Jessie (wid John), h n w cor Yandes and Bruce.
Jameson Joseph L, mach hd, h 236 Chestnut.
Jameson Levi, lab, h 297 S Capitol av.
Jameson Louisa, h 469 Charles.
Jameson Love H, harnessmkr, h 32 N Reiser (W D).
Jameson Lucy, b 330 Broadway.
Jameson Margaret A, h 32 N Reiser (W D).
Jameson Martha (wid George), b 164 John.
Jameson Mary J (wid Allen A), b 92 Eureka av.
Jameson Nora, b 426 Cornell av.
Jameson Ovid B (Jameson & Jos), h 515 N Penn.
JAMESON PATRICK H, Physician, 24 E Ohio, Tel 105; h 330 Broadway, Tel 268.
Jameson Statham, bond clk County and City Treasurer's Office, h 942 Ash.
Jameson Thomas H, carp contr, Builders' Exchange, b 1270 Morris (W D).
Jameson Thomas J, b s s Washington 5 w of Harris av (M J).
Jameson Walter, supt The Webb-Jameson Co, h 164 John.
Jameson Wm, express messenger, b 235 S Alabama.
Jameson Wm, lab, b 236 Chestnut.

PATENT SOLICITORS, MECHANICAL EXPERTS.
Inventions Perfected. Ideas Made Real.
THURMAN & SILVIUS,
Experts in Infringements, Railway and Mechanical Causes at Law.
WHEN BUILDING, OPP. POST OFFICE.

THEODORE F. SMITHER

COMPOSITION ROOFING MATERIALS.
BEST IN THE MARKET. TELEPHONE 861.
OFFICE, 169 WEST MARYLAND ST.

LUMBER Sash and Doors || BALKE & KRAUSS CO.,
Corner Market and Missouri Sts.

M. B. WILSON, Pres. W. F. CHURCHMAN, Cash.

The Capital National Bank,

INDIANAPOLIS, IND.

Banking business in all its branches. Bonds and Foreign Exchange bought and sold.

Interest paid on time deposits.
Checks and drafts on all Indiana and Illinois points handled at lowest rates.

No. 28 South Meridian Street, Cor. Pearl.

JAMESON & JOSS (Ovid B Jameson, Frederick A Joss), Lawyers, Rooms 5 and 7 Brandon Bldg, 95 E Washington; Tel 1142.

Jamison Edmund, lab, h 219 W Merrill.

Jamison Frank, lab, h 38 Hadley.

Jamison Isaac, lab, h 38 Hadley.

Jamison James C, druggist Insane Hospital.

Jamison Oliver, lab, r 260 1/2 W 5th.

Jancuner Harry, clk, h 172 Indiana av.

Jancuner Nathan, clothing, 172 Indiana av, h same.

Jane Morris S, h 306 E North.

Janert Albert, meats, 419 Union, h same.

Janes Albert, produce, 1 1/2 E Mkt House, h 80 Dugdale.

JANES FRANK E. Wholesale and Retail Dealer in Flour, Grain, Hay, Fancy Groceries and Breakfast Cereals (Recleaned Oats a Specialty), 107-113 N Delaware; Tel 396; h 869 N Delaware.

Janes Leroy, painter, h 549 W Washington.

Janesville Machine Co, Robert C Craig agt, farm implements, 75 W Washington.

Janitz Charles F, upholr, h 183 English av.

Janitz Frederick A, gasfitter, h 285 English av.

Janitz Julius G, lab, h 285 English av.

Janke Frank P, clk Alcazar, b 65 Rockwood.

Janke Frederick, checkman, h 111 Spann av.

Janke Paul J, circulator Indiana Tribune, h 65 Rockwood.

Janke Wm H, tmstr, h 446 Chestnut.

Janneaux John M, h 280 E New York.

Janneaux Lulu M, stenog, b 280 E New York.

Jansen, see also Jensen and Johnson.

Jansen Emil F, clk Clemens Vonnegut, h 42 Sullivan.

Jaques Ira, draughtsman Penna Lines, r 31 W Vermont.

Jaqueth Burnham G, painter, 185 W New York, h same.

Jarboe R Fuller, musician, h 133 W New York.

CORRUGATED IRON CEILINGS AND SIDING.

ALL KINDS OF REPAIRING.

O. B. ENSEY,

TELEPHONE 1562.

COR. 6TH AND ILLINOIS STREETS.

Jardini Paul, fruit, 38 E Mkt House, h 41 Virginia av.

Jared Edward T, carp, b 354 W 22d.

Jared Frank S, bottler, h 121 N Gillard av.

Jared Granville, carp, h 354 W 22d.

Jared Millard F, engr, h 1662 E Michigan.

Jared Wm E, carp, h 22 Tacoma av.

Jarman John, lab, h 119 Darnell.

Jarrell Wm T, brakeman, h 37 N Arsenal av.

Jarrett, see also Garrett.

Jarrett John H, grocer, 198 Columbia av, h same.

Jarrett Melvin A, clk The McElwaine-Richards Co, h 109 Naomi.

Jarvis Chauncey, condr, b 1190 W Washington.

Jarvis George T, asst genl supt L E & W R R, b The Denison.

Jarvis Richard, finisher, h 53 Kansas.

Jarvis Theodore C, paperhanger, h 122 Hosbrook.

Jarvis Thomas E, condr, b 1100 W Washington.

Jarvis Walter C, architect Kingan & Co, h The Denison.

Jaschka John, lab, h 405 W New York.

Jaschka John jr, clk, h 405 W New York.

Jasper, see also Gasper.

Jasper Aldrich, coachman, h 208 W 2d.

Jasper Aldrich jr, lab, b 298 W 2d.

Jasper Ernest H, carp, h 457 S East

Jasper Frederick W, painter, h 109 Shelby.

Jasper Herman W, h 525 S New Jersey.

Jasper Levi, lab, h 215 W 3d.

Jasper Martha, b 252 1/2 Columbia av.

Jasper Robert, lab, b 208 W 2d.

Jasper Rudolph W, collr Jacob Bos, h 344 E Morris.

Jasper Wm, lab, h 395 W 2d.

Jasper Wm C, salesman D P Erwin & Co, h 201 Fletcher av.

Jasper Wm H, molder, h 113 Downey.

Jauch Jacob, turner, h 9 Harvey.

Jaul Joseph, lab, h 105 Hadley.

Jaus Wm, meats, 902 S Meridian, h same.

Jaus Wm P, butcher, h 902 S Meridian.

Jaux Carl, painter, 5 Brookside av, h same.

Jay Fanny (wid John J), b 41 Indiana av.

Jay Frank, trav agt Avery Planter Co, r 43 1/2 Kentucky av.

Jay James E (Jay & Barrick), b 1695 N Illinois.

Jay Lorenzo A, mach hd, h 692 W Shoemaker (N D).

Jay Mattie, stenog Avery Planter Co, b 2 Allfree.

Jay Thomas C, bartender, h 193 W South.

Jay Webb, mngr Avery Planter Co, h 234 Bellefontaine.

Jay W Harry, millwright, b 116 Norlyke av (W D).

Jay & Barrick (James E Jay, John R Barrick), saloon, 1324 Michigan rd (N D).

Jayne Alvin L, clk, h 175 Hadley av (W D).

JEARL BEN B. Saloon, 58 V Delaware, h same.

Jebb Richard, finisher, h 15 Brett.

Jeffers Charles F, grocer, 2 S Belmont av (W D), h same.

Jeffers Charles F, tmstr, b 58 Hazel.

Jeffers James T, sergeant U S Arsenal.

Jeffers John W, tmstr, h 57 Hazel.

Jeffers Perry, lab, b 58 Hazel.

Jefferson Harriet E (wid Bartlett), h 276 Fayette.

Jefferson Hiram C, waiter, r 276 Fayette.

SULLIVAN & MAHAN

Manufacturers of all kinds of **PAPER BOXES**
21 1/2 W. WASHINGTON ST.

Ornamental Art and Beveled Plate Glass.
81 NORTH DELAWARE STREET.
THE CRIPPIN-KERNODE GLASS CO.

Jefferson House, J Henry Gruenert propr, 61 E South.
 Jefferson James, coal, 282 E Washington, h same.
 Jefferson James W, clk Indpls Gas Co, h 44 E McCarty.
 Jefferson John, lab, h 129 Trowbridge (W).
 Jefferson Lafayette, huckster, b 276 Fayette.
 Jefferson Martin, lab, h 314 Clinton.
 Jefferson Michael L, dep assessor Center Township, h 18 Greer.
 Jefferson Thomas E, porter, b 325 W 24.
 Jeffersonville, Madison & Indianapolis Ry (See Penn Lines).
 Jeffery Charles, broker, h 117 N West.
 Jeffery Julian F, cigar mnfr, 122 Ft Wayne av, h 397 N Alabama.
 Jeffery Lillie L, retoucher, b 117 N West.
 Jeffery Thomas A (Jeffery, Fuller & Co), h Southport, Ind.
 Jeffrey Mary E (wid Reuben), b 50 E Pratt.
 Jeffries Charles A, mason, h 271 E Miami.
 Jeffries Elsie M (wid Wm H), h 645 N Capitol av.
 Jeffries Frank R, clk George R Popp, b 293 Davidson.
 Jeffries George L, molder, h 34 Hendricks.
 Jeffries Henry A, bkkpr, b 635 N Capitol av.
 Jeffries Homer, clk R M S, h 39 W St Joseph.
 Jeffries James P, hatter, h 228 W New York.
 Jeffries James S, carp, b 293 Davidson.
 Jeffries Jennie (wid Wm H), h s s University av 3 w of Downey av (H).
 Jeffries Joseph M, trav agt, b Spencer House.
 Jeffries Leonidas, mach, h 317 Jefferson av.
 Jeffries Lloyd, trav agt, b 39 W St Joseph.
 Jeffries Marcus L, h 384 Cornell av.
 Jeffries Thomas, painter, r 116 N Meridian.
JEFFRIES WM E, Physician, Office Hours 8 to 9 A M, 1 to 3 and 7 to 8 P M, 456 Virginia av, h same; Tel 1634.
 Jeffries Wilson, lab, h 317 Jefferson av.
 Jelf Armstead, bksmith, b 8 Cornell av.
 Jelf Isaac L, grocer, 151 Martindale av, h same.
 Jelf Shetton H, trav agt, h 171 N Senate av.
 Jeigerhuis Bernard, huckster, h 22 Auburn av.
 Jelleff Charles E, clk, h 248 N East.
 Jelleff Frank R, clk New York Store, h 248 N East.
 Jelleff James F, bkkpr Hollweg & Reese, b 230 N Capitol av.
 Jelleff John M, clk Paul H Krauss, b 230 N Capitol av.
 Jemison, see also Jameson.
 Jemison Matthew, lab, h 48 W Raymond.
 Jemison Morton L, driver, h 20 William.
 Jemison Zephaniah P, drayman, h 69 Sparta av.
 Jenckes Joseph S Rev, LL D, h 1044 N Illinois.
 Jenkins Abby (wid Charles), h 295 E 10th.
 Jenkins Agnes M (wid Jesse W), dressmkr, h 490 E 10th.
 Jenkins Alfred, millwright, h 334 Cornell av.
 Jenkins Alfred O, carp, h 20 Cornell av.
 Jenkins Alice, millmnr, b 483 N Capitol av.
 Jenkins Angelo J, b 166 Prospect.
 Jenkins Amanda F, pres Woman's Exchange, h 338 W New York.
 Jenkins Carrie A, teacher, b 346 Columbia av.
 Jenkins Carroll, lab, b 178 W 7th.

THOS. C. DAY & CO.
Financial Agents and Loans.

 We have the experience, and claim to be reliable.
Rooms 325 to 330 Lemcke Bldg.

Jenkins Cassius C, engr, h 729 E Market.
 Jenkins Catherine (wid Henry), b 44 Pava.
 Jenkins Charles, coachman 775 N Meridian.
 Jenkins Charles W, foreman Penna Lines, h 706 N Penn.
 Jenkins Cyrus H, driver, h 27 College av.
 Jenkins Daniel E, lab, b 38 Haugh (H).
 Jenkins Daniel L, carp, h 81 Camp.
 Jenkins David A, shoemkr, h 502 E 11th.
 Jenkins Dennis H, pub Jersey Bulletin, 76 S Illinois, h 29 West Drive (W P).
 Jenkins Edward, fireman, h 124 English av.
 Jenkins Ethelbert W, clk, b 502 E 11th.
 Jenkins Frank, foreman, h 522 W Francis (N D).
 Jenkins Frank E, gluer, h 200 Jefferson.
 Jenkins Fred, clk Charles Mayer & Co, b 200 Jefferson.
 Jenkins Frederick H, lab, b 490 E 10th.
 Jenkins Genevieve M (wid Dennis H), h 1169 N Penn.
 Jenkins George F, carp, 91 Division (W I), h same.
 Jenkins Granville, tmstr, h 32 Beecher.
 Jenkins Harry, foreman, h 1160 N Penn.
 Jenkins Harry E, asst bkkpr Nordyke & Marmon Co, b 91 Division (W D).
 Jenkins Harry L, clk, b 166 Prospect.
 Jenkins Henry L, carp, h 483 N Capitol av.
 Jenkins Henry P, mach hd, h 122 Fayette.
 Jenkins Horace A (Jenkins & Wiley), h 437 N East.
 Jenkins James (Mansfield & Jenkins), h 511 1/2 N West.
 Jenkins James, lab, h 76 Kappus (W I).
 Jenkins James L, tinner, h 543 E Vermont.
 Jenkins John, lab, h 294 Martindale av.
 Jenkins John C, student Thomas Hanna, b 501 N West.
 Jenkins John F, transfer, 11 N Alabama, h 530 E 8th.
JENKINS JOHN H, Collector, h 188 N West.
 Jenkins John W, tmstr, h 176 W 1st.
 Jenkins Joseph E, lab, b 594 W North.
 Jenkins Joseph F, millwright, h 48 Lee (W I).
 Jenkins J G, M D, The H R Allen National Surgical Institute, h n w cor Ohio and Capitol av.

BERND BROS.
 EXCLUSIVE
Wagon Manufacturers,
69 AND 71 W. MORRIS ST.

WILLIAM WIEGEL } MANUFACTURER } **SHOW CASES** } W. Louisiana St. } PHONE 829.

J. H. TECKENBROCK

General House Painter,
 94 EAST SOUTH STREET.

PATENT SOLICITORS.

THURMAN & SILVIUS,

Mechanical Engineers and Draughtsmen.

Experts in Infringements, Railway and Mechanical Causes at Law.

WHEN BUILDING, OPP. POST OFFICE.

- Jenkins Lydia T (wid Andrew), b 222 N Illinois.
- Jenkins L Emory, clk R M S, h 433 College av.
- Jenkins Maria L, b 59 College av.
- Jenkins Mary G (wid Dennis H), b 1160 N Penn.
- Jenkins Nancy J, h 66½ N Penn.
- Jenkins Ora, carp, h 20 Cornell av.
- Jenkins Oscar D, r 43½ Kentucky av.
- Jenkins Otto M, carp, b 91 Division (W D).
- Jenkins Peter, peddler, r 148 W Maryland.
- Jenkins Richard E, clk Capital National Bank, h 98 Ruekle.
- Jenkins Robert, barber, h 122 Agnes.
- Jenkins Samuel, fireman, b 133 English av.
- Jenkins Susan A, seamstress, h 84 E St Clair.
- Jenkins Thomas, clk, b 255 N Alabama.
- Jenkins Thomas C, lab, b 218 Douglass.
- Jenkins Thomas E, agt, r 72 W Washington.
- Jenkins Thomas J (Jenkins & Co), b 166 Prospect.
- Jenkins Thomas L, molder, b 47 Warman av (H).
- Jenkins Walter F, uphtr, h 299 S East.
- Jenkins Wm (Jenkins & Co), h 166 Prospect.
- Jenkins Wm, baker, b 488 N West.
- Jenkins Wm, lab, r 21 Roanoke.
- Jenkins Wm, tmstr, b S Station (B).
- Jenkins Wm A (Jenkins & Co), b 166 Prospect.
- Jenkins Wm F, h 338 W New York.
- Jenkins Wm H, lab, b 179 S Linden.
- Jenkins Wm M, lab, b 178 W 7th.
- Jenkins & Co (Wm, Wm A and Thomas J Jenkins), whol confrs, 84 E Georgia and 98 Mass av.
- JENKINS & WILEY (Horace A Jenkins, Alonzo Wiley), Propers American Printing Co, 160½ E Washington. (See adv in classified Printers.)**
- Jenks George W, h 194 N Illinois.
- Jenks Rolla M, clk, b 194 N Illinois.
- Jenne Clara A, dressmkr, 122 Cornell av, b same.
- Jenne Nellie F, h 122 Cornell av.

COAL AND COKE

The W. G. Wasson Co.,

130 INDIANA AVE. TEL. 989

LIME AND LATH

CLEMENS VONNEGUT

184, 186 and 192 E. Washington St.

JENNER LEOPOLD A, Mngt Capital City Tent and Awning Co, 176 N Alabama, b 68½ Misss av. (See adv in classified Awnings and Tents.)

Jenney Arthur E, electrician, h w s Ritter av 2 s of Railroad (D).

Jenney Charles D, pres Jenney Electric Motor Co, h 1871 E Washington.

Jenney Edwin W, sec and treas Jenney Electric Motor Co, h w s Ritter av 1 s of P C C & St L Ry (D).

JENNEY ELECTRIC MOTOR CO, Amos K Hollowell Pres, Charles D Jenney Vice-Pres, Edwin W Jenney Sec and Treas, Belt R R and Pnnhanded Crossing (Englewood); Tel 669.

Jennings Albert, student, h 294½ Mass av.

Jennings Alonzo J, ins agt, h w s Waverly av 7 n of Clifford av.

Jennings Daniel D, pipefitter, b 127 E Ohio.

Jennings Edwin, mach, h 88 Clarke.

Jennings Francis R, mdse broker, 66½ W Maryland, livery, 70 same, h 810 N Meridian.

Jennings George E, waiter, r 175 Wood.

Jennings George R, h 45 Fletcher av.

Jennings Horace, motorman, b 18 Hadley.

Jennings James, lab, b 192 Agnes.

Jennings Jesse, lab, b 74 S McLain (W D).

Jennings John, attendant Insane Hospital.

Jennings John, lab, b 177 Elizabeth.

Jennings John, lab, b 131 Maple.

Jennings John Q, boarding, 301 River av (W D).

Jennings Joseph, lab, b 300 Fayette.

Jennings Le Roy H, clk, b 45 Fletcher av.

Jennings Margaret (wid Arthur), h 59 Locke.

Jennings Martha J, dressmkr, 45 Fletcher av, b same.

JENNINGS MILTON, Agent Boiler Cleansing Compound, Lord's Patent Improved, 192 S Illinois; Tel 1163; r same.

Jennings Otis, bartender, r 87 N Delaware.

Jennings Patrick, driver Diamond Wall Plaster Co.

Jennings Perl, lab, b 265 E Wabash.

Jennings Preston, carp, h 177 Elizabeth.

Jennings Rufus D, mach hd, h 361 Colburn.

Jennings Theodore H, cigarmkr, h 66 Newman.

Jennings Thomas J, boarding, 46 B S B av (W D).

Jennings Walter, molder, h Haugh (H).

Jennings Wm, lab, b 136 Douglass.

Jennings Wm J, dispatching clk P O, h 18½ Shelby.

Jensen, see also Jansen and Johnson.

Jensen Andrew, stoves, 567 Virginia av, h same.

Jensen Charles, mach hd, b 193 S Alabama.

Jensen Frederick, well builder, b 10 Arizona.

Jensen Jacob, shoemkr, 951 S Meridian, h same.

Jensen Lawrence N, painter, b 26 Miley av.

Jensen Neils, letter carrier P O, h Delaware 1 n of 35th.

Jenson Christian, carp, b 26 Rock.

Jenson John, carp, b 253 Fayette.

Jenson Wm, mach hd, b 253 Fayette.

Jerman Charles, bartender, r 65 W Georgia.

Jerman Edward C, electrician, h 1743 Grace-land av.

Jerome Brother, teacher, h 74 W Georgia.

UNION CO-OPERATIVE LAUNDRY
 T. E. SOMERVILLE, MANAGER
 (COMPOSED OF UNION LAUNDRY GIRLS)
 NOS. 138, 140 AND 142 VIRGINIA AVENUE,
 INDIANAPOLIS, IND.
 TELEPHONE 1289.

BUILDERS' HARDWARE,
Building Paper, Duplex Joist Hangers

DRIVEN WELLS

And Second Water Wells and Pumps
of all kinds at
CHARLES KRAUSS, 42 S. PENN. ST.,
TEL. 465. REPAIRING NEATLY DONE.

JER

INDIANAPOLIS DIRECTORY.

JOH

499

Jerome Wm E, clk C W Melkel, b 177 N Delaware.
 Jerril Frank, lab, b 88 W McCarty.
 Jersey Bulletin, Dennis H Jenkins pub, 76 S Illinois.
 Jerusalem Albert H, bookbinder, b 162 Fulton.
 Jerusalem Robert B, jeweler, 82 E Washington, h 1285 N Meridian.
 Jerusalem Robert J, lab, h 162 Fulton.
 Jeschke John, lab, h 405 W New York.
 Jesse Edwin N, porter, b 144 Madison av.
 Jessen Julius E, cabtmkr, h e s Columbia av 4 n of Michigan.
 Jesson Charles A, carver, h 1317 N Delaware.
 Jessup Ellen (wid John W), h 452 S West.
 Jessup Lydia A, dressmkr, 93 Division (W I), b same.
 Jessup Nathan, real est, h 93 Division (W I).
 Jessup Roscoe C, foreman, h 601 E New York.
 Jessup Sarah, dressmkr, 93 Division (W I), b same.
 Jester Charles M, painter, h s s Jones 2 e of Bond (N I).
 Jester Owen E, packer, h 623 W Vermont.
 Jester Clarinda E, phys, 48 Michigan, h same.
 Jeter Frank, phys, 48 Michigan, h same.
JEUP BERNARD J T, City Engineer, 13 Court House; Tel 512; h 97 Highland av.
 Jeup Elizabeth, clk M O Div P O, b 119 Walcott.
 Jeup John B, editor German Telegraph, h 119 Walcott.
 Jewar Joseph F, trav agt Tanner & Sullivan, h 315 Broadway.
 Jewell Charles A, salesman Robertson & Nichols, b 359 N Senate av.
 Jewell Laura M (wid George), h 58 Clifford av.
 Jewell Sarah, cook, h 163 Bird.
 Jewell Silas C, salesman, h 359 N Senate av.
 Jewett Henry T, lab, b 14 Columbia al.
 Jewitt Granville, barber, r 168¹/₂ E Washington.
 Jillson M Louise, h 737 N Alabama.
 Jillson Wm M (Knight & Jillson), h 756 N Delaware.
 Jines Charles, finisher, h 122 W New York.
 Jines Jasper N, molder, h 42 Tremont av (H).
 Jines John R, lab, h 122 W New York.
 Jines Walter, lab, b 42 Tremont av (H).
 Jines Wm E, finisher, b 122 W New York.
 Joachimi August, florist, b rear n s Washington 2 e of Rural.
 Joachimi Julius, florist Alcazar, h n s Washington 2 e of Rural.
 Job Olivia (wid Alzire), h 641 Virginia av.
JORES GEORGE O, Druggist, 417 Indiana av, h same.
 Jobes Norman E, student, b 417 Indiana av.
 Jochem Charles, varnisher, b 114 Laurel.
 Jochem John, b 114 Laurel.
 Jocker Joseph, clk, h 451 S Delaware.
 Joedicker Nicholas, lab, h 346 E Morris.
 Joerg Catherine (wid Peter), b 31 Deloss.
 Joerg Henry, finisher, b 31 Deloss.
 Johannes Peter, cabtmkr, h 26 Wegnorst.
 Johannes Anna, dressmkr, 11 E Grand av, b same.
 Johannes Anna (wid Peter), h 11 E Grand av.
 Johannes George, stonecutter, h 716 S East.

THE
WHEN
 IS A WORLD BEATER.

Johannes John, shoemkr, 11 E Grand av, b same.
 Johannes Matthias, packer, h 92 Minnesota.
 Johannes Peter, mach hd, h 126 Cottage av.
 Johannng Wm, porter, h 189 Pleasant.
 Johantgen Charles W, lab, h 47 Bridge (W I).
 Johantgen Christina (wid Matthias), h 675 Union.
 Johantgen George J, h 51 Hope (B).
 Johantgen Henry W, barber, b 76 Palmer.
 Johantgen John, tinner, b 76 Palmer.
 Johantgen Nicholas, engr, b 76 Palmer.
 Johantgen Stephen, mach hd, h 94 Lincoln la.
 Johantges Frank J, mach, b 596 S Meridian.
 Johantges Jacob, lab, h 533 Madison av.
 Johantges Joseph, bksmith, h 596 S Meridian.
 John, see also Jahn.
 John Bertha (wid Wm), b 547 S West.
 John Charles, h 273 N Senate av.
 John Eleanor M, teacher Public School No 12, h 945 E Ohio.
 John Henry B, brakeman, h 643 E Ohio.
 John Henry B jr, clk, b 643 E Ohio.
 John Paul R, grocer, 547 S West, h same.
 John Robert M, dentist, r 16 Lockerie.
 John Samuel E, bookbinder, h 479 N New Jersey.
 John Virginia (wid Washington D), h 179¹/₂ E Washington.
 Johns Allen, lab, h 77 Germania av (H).
 Johns Elizabeth (wid Joseph), b 1 Bates al.
 Johns Frank R, engraver, h 21 E North.
 Johns Geneva, dressmkr, 759 N Capitol av, h same.
 Johns George W, carp, h 759 N Capitol av.
 Johns Hiram A, lab, h 77 Germania av (H).
 Johns John T, lab, b 1 Bates al.
JOHNS SAMUEL BLIGHT, Concert and Oratorio Tenor, Teacher of Voice and Artistic Singing, Studio Rooms 22 and 23, 29¹/₂ W Ohio, h 131 E North.
 Johns Samuel E, bookbinder, h 479 N New Jersey.

Johnson, see also Janson and Jensen.
 Johnson Aaron, lab, h 568 W Washington.
 Johnson Aida (wid Amos), h 5 Henry.
 Johnson Adam J, teacher, h 328 E New York.
 Johnson Adeline (wid Wm), b 49 Atlas.

THE LONG
 Steel & Iron Roofing & Corrugating Co.

Manufacturers and Dealers in
 Steel, Iron Roofing, Siding and Ceiling.
 Steel Roofing for all kinds of
 Buildings a Specialty.

A. E. Long, Prop'r. TELEPHONE 1448.
 180-186 W. Fifth St., INDIANAPOLIS.

INDIANAPOLIS STEEL ROOFING AND CORRUGATING WORKS,

23 and 25 East South Street,
 S. D. NOEL, Proprietor.

ELECTRIC CONSTRUCTION

Isolated Plants Installed.
 Electric Wiring and Fittings
 of all kinds. C. W. Meikel, 81
 Tel. 466. 96-98 E. New York St.

Consolidated Coal & Lime Co. CEMENT AND SEWER PIPE.

13 VIRGINIA AVE. Tel. 273

500

JOH

INDIANAPOLIS DIRECTORY.

JOH

ESTABLISHED 1876.

TELEPHONE 168.

CHESTER BRADFORD,
SOLICITOR OF PATENTS,
AND COUNSEL IN PATENT CAUSES.

(See adv. page 6.)

Office:—Rooms 14 and 16 Hubbard Block, S.W.
Cor. Washington and Meridian Streets,
INDIANAPOLIS, INDIANA.

Johnson Adeline B (wid Wm M), b 1137 N Meridian.
Johnson Albert, driver, b 225 Madison av.
Johnson Albert, merchant, h e s Downey av 1 s of P C C & St L Ry (D).
Johnson Albert, molder, h 115 Frazee (H).
Johnson Albert, student, b 00½ N West.
Johnson Albert D, sec Central Cycle Mfg Co, h 117 E 6th.
Johnson Alfred, policeman, r 24½ Kentucky av.
Johnson Alfred D, tailor, r 30 Hutchings Bk.
Johnson Alfred H, clk of Customs, b 123 W Michigan.
Johnson Alice, printer, b 63 Beaty.
Johnson Alice (wid Robert), h 210 W Ohio.
Johnson Alice J (wid George), h 317 S Alabama.
Johnson Almon, lab, h 63 Smith.
Johnson Alvah, draper, h 225 Madison av.
Johnson Alvin H, carp, h 331 Bellefontaine.
Johnson Alvin H jr, clk, b 331 Bellefontaine.
Johnson America (wid John), h 184 E Court.
Johnson Andrew, lab, b 43 Ellen.
Johnson Andrew, lab, h s s Jones 2 w of Fairview (N D).
Johnson Andrew, lab, b 40 School (B).
Johnson Andrew C, mach hd, h 20 Ketcham (H).
Johnson Andrew J, lab, h 69 Oriental.
Johnson Andrew P, mach, b 250 N Liberty.
Johnson Anna (wid Perry), h 270 Yandes.
Johnson Anna (wid Wm H H), h 130 E St Joseph.
Johnson Archibald, lab 425 College av.
Johnson Armstead, coachman 750 College av.
Johnson Arthur, carp, h 3 Hiawatha.
Johnson Arthur A, b e s Downey av 1 s of P C C & St L Ry (D).
Johnson Arthur R, mach hd, h 312 Clifford av.
Johnson Arthur T, tinner, b 715 Mass av.
Johnson Asbury G, molder, h 127 Kling av.
Johnson Ashley, driver, h 39 College av.
Johnson August, barber, b 440 W North.
Johnson Augustus, lab, b 169 Bane.
Johnson Augustus A, cabtmkr, h 435 W Udell (N D).

Julius C. Walk & Son,
Jewelers
Indianapolis.

12 EAST WASHINGTON ST.

Johnson Barzillai, h 639 W Armstrong (N D).
Johnson Benjamin, bricklayer, h e s Concord 7 n of Michigan (H).
Johnson Benjamin, lab, b 19 McCauley.
Johnson Benjamin, lab, h 40 Torbet.
Johnson Benjamin C, clk, b 998 N Senate av.
Johnson Benjamin F, h 310 S Penn.
Johnson Benjamin F, mach hd, b 64 Chadwick.
Johnson Beverly, lab, h w s Caroline av 4 n of 17th.
Johnson Caleh R, hackman, h 159½ W Washington.
Johnson Caroline V (wid Oscar), b 275 E 9th.
Johnson Carrie, bkkpr New York Store, h 40 Huron.
Johnson Carrie H (wid George W), b 296 E 10th.
Johnson Catherine (wid Mattew), b 29 N New Jersey.
Johnson Catherine C (wid David F), b 141 Bellefontaine.
Johnson Catharine J (wid Albert), b 186 DeLoss.
Johnson Charles, b 349 Michigan (H).
Johnson Charles, ironmkr, b 160 Michigan (H).
Johnson Charles, lab, b 25 Fletcher av.
Johnson Charles, messenger Am Ex Co, b 25 S Alabama.
Johnson Charles, molder, h 8 S Haugh (H).
Johnson Charles, tinner, b 201 E Washington.
Johnson Charles, tmstr, b 252 E Washington.
Johnson Charles A, plumber, 35 W Market, h 227 Bright.
Johnson Charles D (Johnson & Metcalf), h 363 Park av.
Johnson Charles E (Johnson & Son), h n s Clifford av nr Belt R R.
Johnson Charles E, clk Kahn Tailoring Co, b 62 Highland pl.
Johnson Charles E, clk New York Store, h 351 Bellefontaine.
Johnson Charles E, condr, h 61 Holmes av (H).
Johnson Charles E, tel opr W U Tel Co, h n w cor Harris av and Jackson (M J).
Johnson Charles H, clk, b 248 Cornell av.
Johnson Charles J, foreman, b 223 Blake.
Johnson Charles J, porter The Indip Sentinel, h 235 E Ohio.
Johnson Charles L, barber, 165 Harrison, r 86 same.
Johnson Charles M, mach hd, h 34 Ludlow av.
Johnson Charles N, lab, h 744 N West.
Johnson Charles O, batteryman W U T-I Co, h 116 N Dorman.
Johnson Charles W, r 59 N Illinois.
Johnson Charlotte, b 3 Hiawatha.
Johnson Christian, lab, b 218 E Wash.
Johnson Christina A (wid Wm F), h 249 N Capitol av.
Johnson Clarence, cook, h 255 N West.
Johnson Clarence, painter, h 148 Michigan av.
Johnson Claude M, clk, b 270 W Vermont.
Johnson Clement, lab, r rear 671 N Senate av.
Johnson Cora, cook, h 420 Mulberry.
Johnson Curtis L, lab, r 296 W Pearl.
Johnson Cynthia A (wid Robert), b-476 W North.
Johnson Daniel W, molder, h 423 S Olive.
Johnson David, h rear 533 W Pearl.

MANUFACTURERS OF CARRIAGES AND SPRING TRUCKS OF ALL KINDS. S. E. Corner Market and Davidson Sts.

C. ZIMMERMAN & SONS SLATE AND GRAVEL ROOFERS
19 South East Street.

Johnson David, farmer, h 161 S Belmont av (W I).
 Johnson David C, lab, h 15 Bell.
 Johnson David K, saloon, 602 N West, h 600½ same.
 Johnson Dorothy D, teacher Public School No 2, b 100 Walcott.
 Johnson Dover C, porter, h 47 Tecumseh.
 Johnson Edward (Walker & Johnson), b 135 W South.
 Johnson Edward, brakeman, h 66 English av.
 Johnson Edward, car rep, b 160 W Maryland.
 Johnson Edward, lab, b 412 W 2d.
 Johnson Edward, lab, h n s Willow 2 e of Gale (B).
 Johnson Edward B, lab, h 233 Alford.
 Johnson Edward E, mach nd, h 77 Birch av (W I).
 Johnson Edward D, watchmkr, r 366 Virginia av.
 Johnson Edward M, painter, h 724 Ash.
 Johnson Edward S, mach, h n s Clifford av 2 e of Belt R R.
 Johnson Edward W, mach, h rear 281 River av (W D).
 Johnson Edwin Rev, rector Grace Cathedral, h s e cor Central av and 7th.
 Johnson Elbert, farmer, h n e cor 28th and Central av.
 Johnson Eli M, trav agt The Indpls Milling Co, h 516 College av.
 Johnson Elias V, clk, h 279 W Vermont.
 Johnson Elijah H, b 33 Ingraham.
 Johnson Eliza R (wid Harry), h 525 N Senate av.
 Johnson Elizabeth (wid Benjamin), h 564 E Vermont.
 Johnson Elizabeth J (wid Wm C W), h 5 Wallace.
 Johnson Ella, h 295 W Walnut.
 Johnson Ella O (wid Charles W), b 799 N Capitol av.
 Johnson Ellsworth, lab, h 240 Brookside av.
 Johnson Elmer, lab, b n w cor Harris av and Washington (M J).
 Johnson Ennis E, clk Fahnlley & McCrea, b 190 Fletcher av.
 Johnson Epha (wid Wm L), h 85 Shepard (W I).
 Johnson Ephraim, lab, h 43 Harris.
 Johnson Ernest, helper, b 488½ E Washington.
 Johnson Ernest J, gasfitter, h 1656 Grace-land av.
 Johnson Ernest B, cashr, b 328 E New York.
 Johnson Esther (wid Wm), h rear 134 E St Joseph.
JOHNSON EUDORIS M, City Controller, 1 Court House, h 817 N Meridian.
 Johnson Eugene H, collr, b 586 Park av.
 Johnson Eugenia (wid Charles G), b 250 Howard.
 Johnson Eva A, clk, b 37 College av.
 Johnson Eva W, nurse 33 Ingraham, b same.
 Johnson Fannie M, dressmkr, 47 Tecumseh, h same.
 Johnson Felix, lab, h 277 Fayette.
 Johnson Flora (wid Frank), b 125 Michigan av.
 Johnson Florence, teacher Public School No 31, b 347 S State av.
 Johnson Frank, brakeman, h 191 Elm.
 Johnson Frank, lab, b 52 Thomas.
 Johnson Frank, lab, h 123 Rhode Island.

Henry H. Fay,

40½ E. WASHINGTON ST.,
**FIRE INSURANCE, REAL ESTATE,
 LOANS AND RENTAL AGENT.**

Johnson Frank, watchman, h 187 River av (W I).
 Johnson Frank B, agt, h 267 E Market.
 Johnson Frank E, mach hd, h 240 S West.
 Johnson Frank E, printer, h 177 E Merrill.
 Johnson Frank H, candymkr, b 219 Elm.
 Johnson Frank H, clk, b 271 N California.
 Johnson Frank M, brakeman, h 341 E South.
JOHNSON FRANK O, Restaurant, 16-18 Monument Place, r 20 The Plaza.
 Johnson Frank P, farmer, h s s 30th 1 e of Fair Grounds.
 Johnson Franklin M, lab, b 5 Wallace.
 Johnson Fred T, collr Charles F Sayles, b 586 Park av.
 Johnson Frederick, lab, h 147 W Washington.
 Johnson Frederick C, mach, b n s Clifford 3 e of Sherman Drive.
 Johnson F Tom, bailiff Superior Court, 3 Court House, h 156 Fayette.
 Johnson Gabriel, lab, b 211 W Merrill.
 Johnson Gabriella, h 310 E Washington.
 Johnson George, lab, h 1164 Northwestern av (N I).
 Johnson George A, lab, h 32 Vinton.
 Johnson George C, lab, b 134 Columbia av.
 Johnson George D, barber, 42 W 13th, h 332 Howard.
 Johnson George M, lab, b 192 Columbia av.
 Johnson George O, painter, h 122 S Pine.
 Johnson George P, tmstr, h 75 River av (W D).
 Johnson George W, bartender, b 600½ N West.
 Johnson George W, lab, b 44 Wallace.
 Johnson Grant, lab, h 596 W North.
 Johnson Harriet E (wid Albert), r 149½ Oliver av (W I).
 Johnson Harry C, cigarmkr, h 18 E Ohio.
 Johnson Harry E (Furgason & Johnson), b 257 N Illinois.
 Johnson Harry H, mail handler Union Station.
 Johnson Harry H, bicycle rep, 167 Mass av, b 296 E 10th.
 Johnson Harry O, painter, 175½ S East, h same.
 Johnson Harvey M, gateman, b 33 Ingraham.

GUIDO R. PRESSLER, FRESCO PAINTER

Churches, Theaters, Public Buildings, Etc.
 A Specialty.
 Residence, No. 325 North Liberty Street.
 INDIANAPOLIS, IND.

GLOBE ACCIDENT INSURANCE CO.
 ROOMS 15, 16 AND 17 ETNA BUILDING.

**PAYS FOR PARTIAL AS WELL AS TOTAL DISABILITY.
 IT INSURES WOMEN AS WELL AS MEN.
 ITS POLICY IS CLEAR AND CONCISE.**



PEERLESS FOUNDRY COMPANY — FOUNDERS AND MACHINISTS, 70 MECK STREET.

- Johnson Hattie (wid Philip), h 412 S State av.
 Johnson Haynes, coltr, h 123 W Michigan.
 Johnson Henrietta, nurse Indpls Orphan Asylum.
 Johnson Henry, driver, b 285 S Capitol av.
 Johnson Henry, lab, b 40 School (B).
 Johnson Henry, lab, h 182 Tremont av (H).
 Johnson Henry, switchman, h 597 W Pearl.
 Johnson Henry A, shoemkr, h 519 English av.
 Johnson Henry C, weigher, h 239 Fletcher av.
 Johnson Henry F, lab, h 7 N Gillard av.
 Johnson Herbert E, r 438 N Meridian.
 Johnson Herschel V, trav agt Indiana Car Service Assn, h 269 W Vermont.
 Johnson Hite G, carp, h 103 Malott av.
 Johnson Horace, jeweler, 23 Mass av, r same.
 Johnson Horace G J, clk, b 254 College av.
 Johnson Howard, b 473 Bellefontaine.
 Johnson Hubbard, lab, h rear e s Line 2 s of Washington av (I).
 Johnson Isaac, gardener, h 52 S William (W I).
 Johnson Isaac N, boxmkr, h 563 S West.
 Johnson Isaac P (Isaac P Johnson & Co), h 567 E 7th.
 Johnson Isaac P & Co (Isaac P Johnson, Wilson L Mullins), grocers, 168 Indiana av.
 Johnson Isham, h 253 W 5th.
 Johnson Jacob, packer, h 27 N Spruce.
 Johnson James, h 116 Columbia av.
 Johnson James, bkmsmith, b 388 N West.
 Johnson James, coachman 667 N Delaware.
 Johnson James, farmer, h 254 College av.
 Johnson James, janitor Public School No 19, h 210 Elm.
 Johnson James, lab, h 1166 Northwestern av (N I).
 Johnson James, miller, b 172 Bright.
 Johnson James, waiter, r 321 W North.
 Johnson James A, carp, 159 Woodlawn av, h same.
 Johnson James A (James A Johnson & Co), b 83 Fletcher av.
 Johnson James A & Co (James A Johnson, William D Wilson), props Indianapolis

SCHMITT & GUNN,
PLUMBERS,
23 South Alabama Street.

A Trial Solicited—Satisfaction Guaranteed.

- Grille and Novelty Co, 71 W Maryland.
 Johnson James C, foreman Ballweg & Co, h 115 Coburn.
 Johnson James H, clk, h 395 N West.
 Johnson James H, clk R M S, h 621 Park av.
 Johnson James H, hardware, h 372 W New York.
 Johnson James M (Johnson & Coffin), h 103 Malott av.
 Johnson James M, foreman, h 348 S Missouri.
 Johnson James O, barber, 1111 E Michigan, b 233 N Beville av.
 Johnson James W, bkmsmith, h 5 Cleveland (H).
 Johnson Jefferson, lab, b 237 W Ohio.
 Johnson Jemimah E (wid Milton C), h w s Madeira l s of Wallace.
 Johnson Jerome B, barber, r 116 W New York.
 Johnson Jesse, lab, r 283 E Court.
 Johnson Jesse B, excelsior mnfr, 366 W Market, h 349 W Vermont.
 Johnson Jesse T, draughtsman W Scott Moore, b 381 Bellefontaine.
 Johnson John, h 326 E Wabash.
 Johnson John, r 162 N Senate av.
 Johnson John, bkmsmith, h 52 Hope (B).
 Johnson John, lab, h 124 Duncan.
 Johnson John, lab, h w s James 8 n of Sutherland (B).
 Johnson John, lab, b 1164 Northwestern av (N I).
 Johnson John, mach hd, h 95 Hadley av (W I).
 Johnson John A, mach, h 710 W Morris (W I).
 Johnson John A, trav agt, h 46 Windsor.
 Johnson John C, finisher, h 44 Wallick.
 Johnson John C, policeman, h 164 Coburn.
 Johnson John D, lab, h 33 Brett.
 Johnson John E, lab, h 118 1/2 Tremont.
 Johnson John F, carp, h 150 She'by.
 Johnson John F, janitor State House, h 188 1/2 W Washington.
 Johnson John H, porter, b 25 Fletcher av.
JOHNSON JOHN J, Brick Manufacturer, s e cor Mass and Pern avs, h Castleton, Ind.
 Johnson John J, condr, h 100 Walcott.
 Johnson John J, lab, h 554 W North.
 Johnson John J, shoemkr, 143 Dillon, h 20 Prospect.
 Johnson John K, painter, h 40 Atlas.
 Johnson John W, barber, h 440 W South.
 Johnson John W, trav agt, h 597 Central av.
 Johnson John W F, shoemkr, h 112 Douglas.
 Johnson John Y, lab, b 115 Frazee (H).
 Johnson Jonas F, mnfrs agt, h 467 N Delaware.
 Johnson Joseph, lab, b 1164 Northwestern av (N I).
 Johnson Joseph H, h 63 Beaty.
 Johnson Joseph M, trav agt W B Holton Mfg Co, h New Augusta, Ind.
 Johnson Joseph R, engr, h 436 W Washington.
 Johnson Joseph R, supt, h 192 Blackford.
 Johnson Joseph T, coachman, b 253 W 5th.
 Johnson Julia, bkpr The Webb-Jameson Co, b 473 Bellefontaine.
 Johnson Julietta E (wid Wm E), dressmkr, 317 N Alabama, h same.
 Johnson Julius, melder, h Centennial and Vermont (H).

Fine Delivery Wagons JOHN GUEDELHOEFER,
Kentucky Avenue and Georgia St.
TEL. 267.

BUILT ON SPECIAL DESIGNS.

Johnson Lemuel S, janitor, h 129 Columbia al.
 Johnson Lena (wid Morris), h 31 Yelser.
 Johnson Letha M (wid Hamilton), b 534 College av.
 Johnson Levi J, mach hd, b 213 W 1st.
 Johnson Lewis, lab, b 11 Lafayette.
 Johnson Lincoln C, clk, b 62 Highland pl.
 Johnson Logan, musician, h 45 Benton.
 Johnson Louis, lab, b 44 Wallack.
 Johnson Louis, lab, h 17 Deloss.
 Johnson Louis L, draughtsman, b 146 Highland pl.
 Johnson Louisa, h 142 Maple.
 Johnson Louisa, r 134 N Penn.
 Johnson Louisa (wid Abraham), h n s 21st l e of Central av.
 Johnson Lucy (wid Henry), b rear 138 Agnes.
 Johnson Lucy J (wid George), b 214 Columbia av.
 Johnson Mack, driver, b 183 Blake.
 Johnson Mahlon, turner, b 279 River av CW D.
 Johnson Marquis L, real est, 10 $\frac{1}{2}$ N Delaware, h 1002 E Washington.
 Johnson Marshall M, mach hd, b 167 Johnson av.
 Johnson Martha E, b 177 W 2d.
 Johnson Martha J (wid Wm), b 624 N Senate av.
 Johnson Martha J, dressmkr, 139 St Mary, h same.
 Johnson Mary (wid Andrew), b 33 Brett.
 Johnson Mary (wid Samuel), cook 239 Hadley av (W D).
 Johnson Mary A (wid John), h 335 W Vermont.
 Johnson Mary C (wid James A), b 62 Highland pl.
 Johnson Mary D, teacher, b 998 N Senate av.
 Johnson Mary E (wid George), b 761 N Senate av.
 Johnson Mary E (wid Henry S), b 224 N West.
 Johnson Mary E (wid Isaac B), h 465 College av.
 Johnson Mary E (wid Joel M), b 46 Paw Paw.
 Johnson Mary F, b 89 Holmes av (H).
 Johnson Mary H (wid Allen), b w s Talbott av 2 s of 23d.
 Johnson Mary H (wid Wm), h 184 Mass av.
 Johnson Mary M (wid Jesse), h 64 Sheffield av (H).
 Johnson Mary M (wid Wm), h 194 Davidson.
 Johnson Matthew, b 203 W South.
 Johnson Matthew S Rev, h 299 Fayette.
 Johnson Melinda (wid John W), h 314 E Georgia.
 Johnson Melville E, b 572 N Penn.
 Johnson Melvin, lab, b 554 W North.
 Johnson Nancy (wid George), h 134 Columbia av.
 Johnson Nathan, waiter, h 9 Ellsworth.
 Johnson Nathaniel C, b 254 College av.
 Johnson Noah, lab, h 2 Anderson.
 Johnson Noble, lab, b 255 N West.
 Johnson Nora, stenog, b 164 Coburn.
 Johnson Oakley O, gasfitter, b 1103 E Ohio.
 Johnson Oliver J, trav agt, h 74 E Vermont.
 Johnson Oliver R, tel editor The Indpls News, b The Denison.
 Johnson Omie, barber, 352 W New York, h same.
 Johnson Ora A, b 40 Atlas.
 Johnson Orbia R, lab, b rear 190 Bright.

HORACE M. HADLEY

INSURANCE AND LOANS

TELEPHONE 1540. 85 E. MARKET ST.

Johnson Oscar, coachman 200 N Meridian.
 Johnson Oscar B, foreman, h 596 Bellefontaine.
 Johnson Oscar W, farmer, h 297 Miller (W I).
 Johnson Otto W, stenog Cerealine Mnfng Co, h 153 N State av.
 Johnson Owen, lab, h 491 W Wells (N D).
 Johnson Philip, brakeman, r 24 $\frac{1}{2}$ Kentucky av.
 Johnson Philip, lab, h rear 484 W North.
 Johnson Percy E, clk, b 349 Michigan (H).
 Johnson Peter, lab, b 373 W North.
 Johnson Peter W H, carp, b 232 Howard.
 Johnson Ralph, fireman, b 287 E Georgia.
 Johnson Rebecca (wid Benjamin), h 231 N Beville av.
 Johnson Richard, lab, r 506 $\frac{1}{2}$ E Washington.
 Johnson Richard, mach hd, h 278 Alford.
JOHNSON RICHARD O, Supt Indiana Institution for the Education of the Deaf and Dumb, s e cor Washington and State av; Tel 104.
 Johnson Robert, barber, b 352 Fayette.
 Johnson Robert, lab, h 189 Bismarck av (H).
 Johnson Robert B, h 75 E Walnut.
 Johnson Robert H, uphtr, 187 Mass av, h same.
 Johnson Robert L, lab, h 59 Oriental.
 Johnson Rollo E, h 981 N Illinois.
 Johnson R Alice (wid Edwin), b 689 N Alabama.
 Johnson Samuel (Johnson & Son), n 45 Clifford av.
 Johnson Samuel, lab, b 314 W St Clair.
 Johnson Samuel, lab, h 412 W 2d.
 Johnson Samuel, lab, h w s Bismarck av 2 n of Grand View av (H).
 Johnson Samuel F, lab, b 11 Lafayette.
 Johnson Samuel L, printer Wm B Burford, h 998 N Senate av.
 Johnson Samuel O, janitor, h 236 Muskingum al.
 Johnson Samuel P, switchman, h 1207 Morris (W I).
 Johnson Sarah (wid Austin), h 43 Ellen.
 Johnson Sarah A (wid Benjamin F), h 146 Highland pl.

C. ANESHAENSEL & CO.,

The Leading Plumbers,

Have your Plumbing remodeled and modernized by us. We take the lead in that class of work.

Marion Block, Cor. Meridian and Ohio Sts.

Fine Laundry Work our Specialty. Collars and Cuffs our Hobby.

THE HOME LAUNDRY

197 S. Illinois St. Telephone 1769.

BONDS SIGNED

For Administrators, Assignees, FIDELITY AND DEPOSIT CO. of Corporations, and persons OF MARYLAND. in every position of trust. Telephone 140. GEO. W. PANDBORN, General Agent, 94 East Market Street.

504

JOH

INDIANAPOLIS DIRECTORY.

JOH

W. McWORKMAN,

Manufacturer of

ARCHITECTURAL SHEET METAL WORK,

Corneices, Skylights, Roofing, Metal Ceilings and Fire-Proof Shutters,

930 W. Washington St., INDIANAPOLIS, IND.

TELEPHONE 1118.

Johnson Sidney H, plastr, h 16 Lenox.
 Johnson Stephen A, lab, b 115 Frazee (H).
 Johnson Stuart R, clk, h 392 N Delaware.
 Johnson Sylvester, h w s Central av 1 s of Washington av (I).
 Johnson Tarlton L, barber, h 275 S Noble.
 Johnson Thaddeus, lab, h 473 Bellefontaine.
 Johnson Theodore, brakeman, r 62½ S Illinois.
 Johnson Thomas, lab, b 140 Maple.
 Johnson Thomas, lab, h rear 593 W Pearl.
 Johnson Thomas E, lawyer, 35½ E Washington, h 139 St Mary.
 Johnson Thomas F, brakeman, b 54 Belmont av (H).
 Johnson Thomas H, porter, h 7 Stoughton av.
 Johnson Thomas J, mach opr The Indpls Journal, h 128 Cornell av.
 Johnson Thomas R, condr, h 26 Lexington av.
 Johnson Thomas V, waiter, r 116 Columbia al.
 Johnson Tillman A H, real est, 75½ E Market, h 586 Park av.
 Johnson Ulysses G, mach hd, h 312 Clifford av.
 Johnson Vida, clk, h 37 College av.
 Johnson Virgil H, attendant Insane Hospital.
 Johnson Walker E, lab, h rear 418 N East.
 Johnson Wallace E, lab, h 233 Blake.
 Johnson Walter, clk U S Pension Agency, b 148 Randolph.
 Johnson Walter, lab, h 135 S Reiser (W I).
 Johnson Walter, lab, b 470 E Washington.
 Johnson Walter, clk Baker-Randolph Co, b 586 Park av.
 Johnson Walter C, ladies' tailor, 18½ N Meridian, h same.
 Johnson Warren, lab, h e s Bismarck av 4 n of Emrich (H).
 Johnson Webster M, engr, h 469 Lincoln av.
 Johnson Will E, colr The Indpls News, b 323 E New York.
 Johnson Wm, barber, 276 S Illinois, b same.
 Johnson Wm, bartender, h 85 W Michigan.
 Johnson Wm, blksmith, b 191 Meek.
 Johnson Wm, bricklayer, b 695 N Senate av.

Johnson Wm, broomkr, b 341 Tremont.
 Johnson Wm, butler, h 375 Lincoln av.
 Johnson Wm, lab, b e s Bismarck av 4 n of Emrich (H).
 Johnson Wm, lab, r Capital House.
 Johnson Wm, lab, r 275 Chapel.
 Johnson Wm, lab, h 115 Douglass.
 Johnson Wm, lab, b 625 W Michigan.
 Johnson Wm, lab, b 279 W Pearl.
 Johnson Wm, lab, h 81 Torbet.
 Johnson Wm, painter, h 659 Virginia av.
 Johnson Wm, waiter, r 29½ Kentucky av.
 Johnson Wm A, lab Deaf and Dumb Institute.
 Johnson Wm A, lab, h 11 Lafayette.
 Johnson Wm A, painter, 545 Ash, h same.
 Johnson Wm A, trav agt, h 26 N Reiser (W I).
JOHNSON WM C, Hardware, 249 W Washington; Tel 1406; h 335 W Vermont.
 Johnson Wm C, carp, b 185 Elm.
 Johnson Wm D, carp, b 634 N Senate av.
 Johnson Wm D, clk, h 218 Blackford.
 Johnson Wm D, lab, b 488½ E Washington.
 Johnson Wm F, h 47 Peru av.
 Johnson Wm F, grocer, 145 Buchanan, h 135 same.
 Johnson Wm F, mach hd, h 184 Mass av.
 Johnson Wm G, clk, b 624 Park av.
 Johnson Wm H, barber, 63 W Georgia, h same.
 Johnson Wm H, barber, r 318 W North.
 Johnson Wm H, blksmith, h 135 S Olive.
 Johnson Wm H, druggist and phys, 30 S Station (B), h 20 Depot (B).
 Johnson Wm H, lab, h 318 S East.
 Johnson Wm H, lab, h rear 138 Agnes.
 Johnson Wm H, h 715 Mass av.
 Johnson Wm H, trav agt Kruse & Dewenter, h 35 Newman.
 Johnson Wm J, lab, r 128 W Ohlo.
 Johnson Wm M (Booth & Johnson), h Greencastle, Ind.
 Johnson Wm M, electrotyper, b 62 Ash.
 Johnson Wm O, foreman, h 120 Wright.
 Johnson Wm R (Mitchell & Johnson), h w s Harris av 7 s of Washington (M J).
 Johnson Wm S, blksmith, h 587 W Armstrong (N D).
 Johnson Wm S, filer, b 213 W 1st.
 Johnson Wm S, foreman, h 115 Meek.
 Johnson Wm S, lab, b 473 Bellefontaine.
 Johnson Wm S, transferer, h s s Washington 7 w of Harris av (M J).
 Johnson Wm W, lab, h 21 N Noble.
 Johnson Winfield S (Indiana Rubber Co), h 646 College av.
 Johnson Yancey T, lab, b 314 E Court.
 Johnson Zachariah, lab, b 236 W 5th.
 Johnson & Coffin (James M Johnson, Thomas W Coffin), pension agts, 12 Malott av.

JOHNSON & METCALF (Charles D Johnson, Albert C Metcalf), Official Court Reporters, 81 Court House; Tel 308.

Johnson & Mullins (Isaac P Johnson, Willson L Mullins), grocers, 168 Indiana av.
 Johnson & Son (Samuel and Charles E), brick mnfrs, n s Clifford av e of Beit R R.
 Johnston Alexander A, dep assessor Marion County, 35 Court House, h 190 Fletcher av.
 Johnston Alexander W, h 718 N Capitol av.
 Johnston Amanda, stenog, b 55 S Linden.
 Johnston Anna (wid Arthur), h 40 Brookside av.

Will Build to Order any kind of Vehicle, and do GENERAL WAGON and CARRIAGE REPAIRING. }
 JOSEPH W. BUCHANAN }
 302 and 304 East Washington St. Telephone 1854.

Insure Against Accidents

WITH TUTTLE & SEGUIN, Agents for

Fidelity and Casualty Co., of New York.
 \$10,000 for \$25. \$5,000 for \$12.50.

TEL. 1168. 28 E. MARKET ST.

OTTO NATURAL GAS ENGINES

Builders' Exchange
 S. W. Cor. Ohio and Penn.
 TELEPHONE 535.

Johnston Calvin H, painter, h 133 River av (W 1).
 Johnston Catherine B (wid Hamilton R), b 330 N Senate av.
 Johnston Chapman D, carp, b 73 Columbia av.
 Johnston Charles, lab, h 23 S West.
 Johnston Charles L, mach, h 109 Hoyt av.
 Johnston Charles M, carp, b 315 E Washington.
 Johnston Charles M, electrician, b 718 N Capitol av.
 Johnston Clifton O, molder, h 299 N Pine.
 Johnston Clifton O, molder, h 133 River av (W 1).
 Johnston Clyde, lab, b cor Madeira and Wallace.
 Johnston Daisy, stenog, b 134 Newman.
 Johnston David C, carp, b 73 Columbia av.
 Johnston DeWitt C, bkpr P M Pursell, h 664 N Capitol av.
 Johnston Elizabeth, milliner, 484 Virginia av, h same.
 Johnston Elizabeth E, h 2 Cornell av.
 Johnston Elliott A, tmstr, h 4 Wallace.
 Johnston Ennius E, clk Fahney & McCrea, b 190 Fletcher av.
 Johnston Fannie L, h 714 E Washington.
 Johnston Frank W, brakeman, b 15 Rockwood.
 Johnston George F, molder, h 22 Lynn.
 Johnston George W, h 78 W North.
 Johnston Hannah (wid John M), b e s Central av 1 s of Beechwood av (D).
 Johnston Helen N (wid Thomas D), h 948 N Penn.
 Johnston Henry, tmstr, h 65 Wilson.
 Johnston Henry B, lab, b 128 Lexington av.
 Johnston Henry B, condr, h 324 Lincoln av.
 Johnston Hugh, clk Daniel Stewart, h 19 Carlos.
 Johnston Irene, forewoman, b 458 S Delaware.
 Johnston Isaac B, barber, h 93 Columbia al.
 Johnston James, engr, b 563 S West.
 Johnston James, lab, b 65 Wilson.
 Johnston James B, motorman, h 39 Eyram pl.
 Johnston James C, justice of peace, 48 N Delaware, h 297 Union.
 Johnston James W, lab, h 509 W Armstrong (N D).
 Johnston John C, clk, h e s Central av 1 s of Beechwood av (I).
 Johnston John D, telegraph school, 156½ E Washington, h w s Lake av 3 s of Washington av (D).
 Johnston John E, filer, h 133 Lynn av (W D).
JOHNSTON JOHN F, Druggist, n e cor Illinois and St Clair; Tel 817; h 388 N Illinois.
 Johnston John H, shoes, 486 Virginia av, h 484 same.
 Johnston John T, mach, h 7 Taylor.
 Johnston Joseph C, tmstr, h 128 Lexington av.
 Johnston Joseph F, farmer, h 79 Omer.
 Johnston Lou J (wid Robert A), b 1092 N Penn.
 Johnston Lucinda M, h 15 Rockwood.
 Johnston Lucy E (wid Tobias), h 403 W 2d.
 Johnston Marshall C, clk, b 718 N Capitol av.
 Johnston Marshall E, motorman, h s s 30th 2 e of Capitol av.
 Johnston Nomad R, lab, b 297 Union.
 Johnston Oliver T, condr, h 94 Spann av.

Farm and City Loans
 Twenty-five Years' Experience.
THOS. C. DAY & CO.
 Rooms 325 to 330 Lemcke Building.

Johnston Oscar, foreman, b 892 W Washington.
 Johnston Rachel (wid James), b 565 S West.
 Johnston Richard, brakeman, h 471 E Georgia.
 Johnston Richard S, trav agt, b 388 N Illinois.
 Johnston Samuel A, floor walker H P Wasson & Co, h 626 N Penn.
 Johnston Sterling S, produce, 39½ E Mkt House, r 139½ E Washington.
 Johnston U S Grant, condr, h 86 Eureka av.
 Johnston Viola, stenog 68½ E Market, b 84 E New York.
 Johnston Wiley W, trav agt, b w s Lake av 3 s of Washington av (I).
 Johnston Wm, engr, h 565 S West.
 Johnston Wm, lab, h 9 Beacon.
 Johnston Wm G, lab, b 403 W 2d.
 Johnston Wm H, lab, h 74 Maxwell.
 Johnston Wm M (Port, Johnston & Helm), h 570 N Alabama.
 Johnston Wm M, mach, b 324 Lincoln av.
 Johnston Wm N, teller Indiana Natl Bank, h 258 N Penn.
 Johnston Wm P, h 849 N Penn.
 Johnstone Paul A, r 29½ W Ohio.
 John Augustus J, h 154 E Ohio.
 Joiner Ernest, waiter, r 321 W North.
 Joiner Ernest A L, student, b 4 E Sutherland (B).
 Joiner Henry, lab, h 6 Reynolds av (H).
 Joiner Herbert, clk Indpls Terra Cotta Co, h 15 S Stuart (B).
 Joiner Joseph, supt Indpls Terra Cotta Co, h 4 E Sutherland (B).
 Joiner Joseph H B, clk Emil Wulschner & Son, b 4 E Sutherland (B).
 Joiner Martha E, music teacher, 4 E Sutherland (B), h same.
 Joint Rate Association, John B Eckman sec, 42 Board of Trade Bldg.
 Jolley Millie (wid Abraham), b rear 234 W New York.
 Jolley Wm P, watchman, h 476 E Georgia.
 Jolliffe James S, lab, h 110 Bates.
 Jolliffe John E, engr, h 37 Bates.
 Jolliffe John W, mach hd, b rear 88 S Noble.
 Jolliffe McClelland, plaster, h 110 Bates.

SHELLHOUSE & CO.,
Builders' Supplies
 271-275 E. Washington St.

BICYCLES \$5 DOWN. MONTHLY. Best Terms. WHEELMEN'S CO. 31 W. OHIO ST. LONG DISTANCE TEL. 1856.

DAVID S. MCKERNAN, REAL ESTATE AND LOANS
 Exchanging real estate a specialty. A number of choice pieces for encumbered property. 219, 220, 221 AND 222 LEMCKE BLOCK.

**ITCH, TETTER,
SALT-RHEUM.**

MACAULEY'S OINTMENT is a specific for these complaints, curing them at once.

ALL DRUGGISTS.

506

JOL

INDIANAPOLIS DIRECTORY.

JON

HEADQUARTERS FOR FINE

Interior House Finish

—AND—

VENEERED HARDWOOD DOORS,

E. H. ELDRIDGE & CO.,

166-174 South New Jersey St. Telephone 581

Jolliffe Mary E (wid Wm B), h rear 88 S Noble.
Jolliffe Wm O, clk Van Camp H and I Co, h 27 Osgood (W I).
Jolly Charles, driver, h 373 Coburn.
Jolly Florence E, h 189 W Maryland.
Jolly George, mach opr The Indpis Journal, h 628 W Vermont.
Jolly James, flagman, h 523 N Senate av.
Jolly James A, mach, b 523 N Senate av.
Jolly James C, mach, h 80 Ludlow av.
Jolly Jessie E, stenog, b 523 N Senate av.
Jolly John, lab, h w s Sheffield av 3 n of Morris (W I).
Jolly John R, ins agt, h 166 Shepard (W I).
Jolly Robert R, mach hd, h 309 N Pine.
Jolly Walter C, driver, h 373 Coburn.
Jonas Alexander C, carp, h 81 Chadwick.
Jonas Charles, lab, b 497 S Missouri.
Jonas Godfrey, lab, h rear 71 Ash.
Jonas Gustav C, clk Indpis Drug Co, h 57 Chadwick.
Jonas Wilhelmina (wid Charles), midwife, 49 Chadwick, h same.
Jonas Wm, lab, b 497 S Missouri.
Jonas Wm F, cigar mnfr, 549 S West, h same.
Jones Ada, h 23 Roanoke.
Jones Albert C, lab, b 296 S Missouri.
Jones Albert L, lab, h 4 Catharine.
Jones Alexander, driver, b 165 Indiana av.
Jones Alexander, phys, h 72½ E Washington.
Jones Alexander, janitor, h 209 Elm.
Jones Ambrose, lab, h 648 N West.
Jones Anderson, lab, h 412 W 2d.
Jones Anderson R, clk Burnett Bros, h e s Concord 1 s of Michigan (H).
Jones Anna (wid Nelson), h 117 Indiana av.
Jones Ann M (wid Edward), h 33 Ellen.

**JONES AQUILA Q (Ayres & Jones),
Pres Indianapolis Savings and Investment Co, h 1028 N Illinois.**

Jones Arza L, clk, b 523 College av.
Jones Augustus, porter, r 49 Indiana av.
Jones Austin, lab, b w s Denny 1 n of Washington.
Jones A Cary, mach, b 1178 N Illinois.
Jones Benjamin F, lab, h 9 Colby.

—THE—

LaFayette Mercantile Agency

Makes a Specialty of

COLLECTIONS.

J. E. TAKKEN, M'gr of the Indianapolis Branch,

Room 19 Union Building, 73 W. Maryland St.

Jones Benjamin F, trav agt C B Cones & Son Mfg Co, h 785 N Penn.
Jones Benjamin L, clk, b 538 S Meridian.
Jones Benjamin R, bridge builder, b 842 S Meridian.
Jones Braxton, h 61 Dunlop.
Jones Calmer, lab, h 236 E Wabash.
Jones Calvin, lab, h 94 Woodburn av (W D).
Jones Carter, lab, h 8 Arthur.
Jones Cassius M, trav agt, h 116 Cornell av.
Jones Catherine (wid Henry L), b 297 N Delaware.
Jones Catherine (wid Oscar), h 31½ Kentucky av.
Jones Charles (John W Jones & Co), h 63 W 4th.
Jones Charles, porter, h rear 387 N New Jersey.
Jones Charles, waiter, b 177 Muskingum al.
Jones Charles C, clk, b 216 N West.
Jones Charles E, pressman, b 444 W Shoemaker (N D).
Jones Charles E, printer The Indpls News, h 80 W 18th.
Jones Charles E, sec Eagle Soap and Washing Compound Co, h Yorktown, Ind.
Jones Charles G, porter, h 326 Muskingum al.
Jones Charles L, carp, h e s Brightwood av 1 n of Schofield (B).
Jones Charles L, stockkpr Parry Mfg Co, h 146 Kansas.
Jones Charles Q, bkpr The Singer Mfg Co, b 68 W 4th.
Jones Charles R, supreme councillor Order of Equity, 1 Mansur Bldg, 156½ E Washington, h 1666 E Michigan.
Jones Charles W, produce, h 324 E Ohio.
Jones Charlotte (wid Albert), h 276 Lafayette.
Jones Claudius C (Boyd & Jones), h 1136 N Meridian.
Jones Clayton, hartender, h 231 Northwestern av.
Jones Clinton W (Jones & Son), meats, 96 E Mkt House, h 194 Prospect.
Jones Conrad R, sawmkr, h 56 Birch av (W D).
Jones Cornelius, lab, h e s Lincoln av 3 n of Ida (M J).
Jones Curtis M, lab, b 127 W Maryland.
Jones C N, trav agt, r Senate Hotel.
Jones Daniel, lab, h 86 Chadwick.
Jones Daniel D, lab, b 5 Willard.
Jones Daniel G, lab, h 231 Michigan (H).
Jones David M, produce, h 124 N Liberty.
Jones Dennis G, lab, h n s 8th 3 e of Railroad.
Jones DeWitt C, trav agt, h 620 E Washington.
Jones Dwight L, ins insp, h 1004 N Senate av.
Jones Earle C, artist, b 620 E Washington.
Jones Edward, lab, b 54 Elizabeth.
Jones Edward, lab, b 15 Rhode Island.
Jones Edward, trav agt, h 324 Hillside av.
Jones Edward A, carder, b 200 Bright.
Jones Edward F, engr, h 118 John.
Jones Edward F, messenger, h 175 W North.
Jones Edward L, saloon, 105 Mass av, h 1129 N Penn.
Jones Edward M, trimmer, h 112 John.
Jones Edward S, barber, h s s Washington 20 w of Harris av (M J).
Jones Elias, lab, b 423 Lafayette.
Jones Elijah, condor, h 82 Springfield.
Jones Eliza J (wid Wm H), h 865 N Meridian.
Jones Elizabeth, r 323½ E Washington.

Cor. E. Ohio St. and C., C., & St. L. R'y Tracks.
UNION TRANSFER AND STORAGE CO.
ISSUE NEGOTIABLE RECEIPTS ON MERCHANDISE AND HOUSEHOLD GOODS.

For anything
on wheels
call on

A. H. Sturtevant & Co., 68 S. PENNSYLVANIA ST.

Jones Elizabeth (wid Wm), h 176 Muskingum al.
 Jones Elizabeth W (wid Charles T), h 163 Prospect.
 Jones Ella, h 235 Muskingum al.
 Jones Ella, dressmkr, 87 Coburn, h same.
 Jones Ella (wid John H), h 52 Lexington av.
 Jones Ellen, h 475 E Market.
 Jones Elmer E, clk R M S, h 2 Grace.
 Jones Emma, laundress, h rear 317 N New Jersey.
 Jones Emma L (wid Wm F), dry goods, 1071 E Michigan, h same.
 Jones Evan C, h 321 Clifford av.
 Jones Flora C (wid Aquilla), h 467 N Penn.
 Jones Frank, lab, h rear 669 E Washington.
 Jones Frank, lab, h 9 Coble.
 Jones Frank E, lab, h 386 Virginia av.
 Jones Frank K, salesman, b 89 Chadwick.
 Jones Frank K, trav agt, h 24 S East.
 Jones Gabriel L, c/k County Recorder's Office, h 282 Fayette.
 Jones George, fireman, b 22 S State av.
 Jones George, lab, h 123 Columbia al.
 Jones George, lab, h e s Lincoln av 3 n of Ida (M J).
 Jones George, lab, h 150 Madison av.
 Jones George A, lab, h 42 Northwestern av.
 Jones George D (G D Jones & Co), h 439 S Illinois.
 Jones George E, clk, h 95 Hoyt av.
 Jones George F, pressman, h 44 W Shoemaker (N I).
 Jones George G, clk, b 439 S Illinois.
 Jones George J, bkpr Kirkhoff Bros, b 81 Highland pl.
 Jones George W, carp, h 797 N Illinois.
 Jones George W, lab, h 87 Coburn.
 Jones George W, lab, h 34 Oliver av (W I).
 Jones George W, lab, h 1066 W Vermont (H).
 Jones George W, lab, h 5 Willard.
 Jones George W, porter Charles Mayer & Co, h 73 Paca.
 Jones Gertrude, stenog, b 211 Cornell av.
 Jones Gilderoy H, trav agt Henley, Eaton & Co, h 909 N Delaware.
 Jones G D & Co (George D Jones, Elizabeth M Berry), grocers, 41 E North.
 Jones Halbert H, bkpr Indpls Warehouse Co, h 126 Park av.
 Jones Hannah (wid John), b 380 N Senate av.
 Jones Hannibal S, carp, h 944 Morris (W I).
 Jones Harriet (wid Adam), h 13 Ketcham.
 Jones Harriet, stenog, h 13 Ketcham.
 Jones Harriet B (wid George F), h 175 W North.
 Jones Harry, coachman 789 N Penn.
 Jones Harry, porter, h 512 E 7th.
 Jones Harry A, foreman, b 303 1/2 E Washington.
 Jones Harry E, bkpr F Mascari Bros & Co, b 266 N West.
 Jones Harry C, driver, h 81 S McLain (W D).
 Jones Harry E, lather, b 94 Hillside av.
 Jones Harry W, elevator opr, r 28 Journal Bldg.
 Jones Harvey T, b 118 John.
 Jones Heber C, carp, b 81 S McLain (W D).
 Jones Henry, lab, b 56 Bismarck av (H).
 Jones Henry, lab, b 187 W 4th.
 Jones Henry C, bartender, b 140 Columbia av.
 Jones Henry E, bkpr, b 585 N Senate av.
 Jones Henry W, insp, b 37 Cleveland (H).
 Jones Herbert C, uphtr, 104 Mass av, h 116 Cornell av.

Richardson & McCrea,

79 East Market Street,

FIRE INSURANCE,
 REAL ESTATE, LOANS,
 AND RENTAL AGENTS.

Telephone 182.

Jones Herbert S, cabtmkr, h 89 Columbia av.
 Jones Hester C, grocer, 812 W Washington, h 86 Springfield.
 JONES HOMER I, Physician, 247 1/2 N Noble, h same; Tel 967.
 Jones Horace B, draughtsman Herbert W Foltz, r 59 Ingalls Bldg.
 Jones Howard L, clk, b 1136 N Meridian.
 Jones Hugh, bricklayer, h 35 Mayhew.
 Jones H Guy, clk New York Store, b 116 Cornell av.
 Jones Ida (wid Samuel), b 556 N Senate av.
 Jones Ira A, trav agt Hollweg & Reese, h 138 E North.
 Jones Irvin H, butcher, h 375 S East.
 Jones Isaac M, ins agt, h 1178 N Illinois.
 Jones Isom, lab, h 77 Columbia al.
 Jones James, h 126 Park av.
 Jones James, coachman 750 N Delaware.
 Jones James, hostler, r 189 E Wabash.
 Jones James B, carp, h 81 S McLain (W I).
 Jones James D, mach, b 162 Eureka av.
 Jones James M, driver, h 24 Roe.
 Jones James W, lab, b 221 Howard.
 Jones James W, solicitor, h 139 Davidson.
 Jones James W, lab, h e s Western av 6 n of 22d.
 Jones Jane (wid Henry C), h 146 W New York.
 Jones Jane (wid Wm S), h 1336 N Senate av.
 Jones Jefferson P, lab, r 133 S William (W D).
 Jones Jennie, h 27 Roanoke.
 Jones Jesse, b 279 N Alabama.
 Jones Jesse, lab, b 75 1/2 Meikel.
 Jones Jesse, lab, b 283 Fayette.
 Jones Jesse E, lab, h 411 Brookside av.
 Jones Jewett W, carp, 12 Arbor av (W I), h same.
 Jones John, carp, h 468 Shelby.
 Jones John, clk, h 86 Springfield.
 Jones John, coachman 515 N Penn.
 Jones John, farmer, h 428 W Chicago (N I).
 Jones John, lab, b 84 Columbia al.
 Jones John, lab, r 219 W Ohio.
 Jones John, mach, h 20 Lynn.
 Jones John B, shoemkr, 176 Indiana av, h same.
 Jones John E, lab, h 428 W Chicago (N I).

The Heat Regulating Co.

OF INDIANA,

W. B. ROBERTS, M'g'r.

An even temperature insures health and happiness in your home. Let us explain the system to you.

22 E. OHIO ST. Phone 1457.

THE FRED DIETZ CO.

WOODEN PACKING BOXES MADE TO ORDER
 FACTORY AND WAREHOUSE TRUCKS.
 400 Madison Avenue.
 Telephone 654.

Shorthand.

BUSINESS UNIVERSITY. When B'k. Elevator day and night. Typewriting, Penmanship, Book-keeping, Office Training free. See page 4. Est. 1850. Tel. 499. **E. J. HERR,** Proprietor.

BENJ. BOOTH

PRACTICAL EXPERT ACCOUNTANT.
Accounts of any description investigated and audited, and statements rendered. Room 18, 82½ E. Washington St., Indianapolis, Ind.

508

JON

INDIANAPOLIS DIRECTORY.

JON

ESTABLISHED 1876.

TELEPHONE 168.

CHESTER BRADFORD, SOLICITOR OF PATENTS, AND COUNSEL IN PATENT CAUSES.

(See adv. page 6.)

Office:—Rooms 14 and 16 Hubbard Block, S. W.
Cor. Washington and Meridian Streets,
INDIANAPOLIS, INDIANA.

- Jones John H. engr, h 99 Lilly.
- Jones John H. lab, h 2 Susquehanna.
- Jones John H. mach hd, b 309 E McCarty.
- Jones John H. porter, h 160½ Prospect.
- Jones John J. carp, h 21 Minkner.
- Jones John L. carriagemkr, h 339 N Pine.
- Jones John L. lawyer, b 1925 N Capitol av.
- Jones John L. messenger Adams Ex Co, h 221 N Illinois.
- Jones John R. painter, b 21 Sullivan.
- Jones John S. feed, 78 S Delaware, h 52 Lexington av.
- Jones John W (John W Jones & Co), h 172 E St Clair.
- Jones John W. cashr, h 79 Bradshaw.
- Jones John W. grocer, 325 Clifford av, h 322 same.
- Jones John W. lab, h 84 Ludlow av.
- Jones John W. molder, b 259 Hadley av (W D).
- Jones John W & Co (John W and Charles Jones), sugar brokers, 200 S Capitol av.
- Jones Joseph, bksmith, b 251 Fayette.
- Jones Joseph F G. hatter, r 157 N Capitol av.
- Jones Joseph J. lab, h 265 Coburn.
- Jones Julia, laundress, h 197 W 4th.
- Jones Julius, carp, h 132 N Penn.
- Jones Junius, lab, b 85 Camp.
- Jones La Monte E. clk Indiana Mortgage and Loan Co, b 620 E Washington.
- Jones Laura B. music teacher, 439 N Senate av, b same.
- Jones Lawrence Rev, h s s University av 1 w of Ritter av (D).
- Jones Lawrence, lab Insane Hospital.
- Jones Leander W, gas station agt, h 1695 Graceland av.
- Jones Lee, lab, h 162½ W McCarty.
- Jones Lee E. lineman, h 614 W Washington.
- Jones Leonora, teacher Public School No 1 (W D), b 81 S McLain (W D).
- Jones Leslie I, lab, b 224 W 1st.
- Jones Levi M, phys, 110 Highland pl, b same.
- Jones Lewis, lab, h 594 E 10th.
- Jones Lewis L (Stowers & Jones), h 420 S State.
- Jones Lewis M, clk, r 150 Lexington av.
- Jones Lida, stenog Indpls Brewing Co, b 421 S New Jersey.
- Jones Lincoln, lab, h 18 Seibert.

- Jones Louis, clk, r 150 Lexington av.
- Jones Louis S (Sawyer & Jones), b 126 Park av.
- Jones Louis W, bkkpr John W Jones & Co, h 154 E New York.
- Jones Luther, clk, h 353 S West.
- Jones Margaret (wid Absalom), h 336 W Court.
- Jones Margaret F (wid John D), h 430 N Senate av.
- Jones Maria (wid Charles), b 629 Park av.
- Jones Martha A (wid Jasper), h 430 W Lake (N D).
- Jones Martin, mach hd, b 275 Douglass.
- Jones Mary, cook 194 E Washington.
- Jones Mary (wid Samuel), b 235 Muskingum al.
- Jones Mary A (wid Cadwallader), h 707 N Alabama.
- Jones Mary M, h 472 Sheldon.
- Jones Milton, lab, h 119 Indiana av.
- Jones Minnie, teacher, b 12 Arbor av (W D).
- Jones Moses, lab, h 329 Tremont.
- Jones Nancy (wid John), h 108½ Mass av.
- Jones Nathao, lab, b 31½ Kentucky av.
- Jones Nelson L, foreman Plannser & Buchanan, r 172 N Illinois.
- Jones Nicholas, lab, b 204 W Walnut.
- Jones Nimrod, driver, h 221 Howard.
- Jones Nora, lab, b 215½ Indiana av.
- Jones Nora W, stenog, b Golden Hill.
- Jones Norman, painter, h 139 Harlan.
- Jones Otto M, lab, b 21 Minkner.
- Jones Paul, asst engr Penna Lines, r 191 N Delaware.
- Jones Pearl O, condr, b 119 Trowbridge (W).
- Jones Philip H, boxmkr, h 46 Catharine.
- Jones Ralph H, baker, 225 N Capitol av, h same.
- Jones Reuben A (Jones & Son), h 194 Prospect.
- Jones Richard, hostler, b 184 Walcott.
- Jones Richard, lab, b 412 W 2d.
- Jones Richard, lab, r 177 W 2d.
- Jones Richard, mach hd, b 33 Maxwell.
- Jones Richard, porter, b 77 Fayette.
- Jones Richard D, bartender, h 66 Beaty.
- Jones Richard G, lab, h 33 Beacon.
- Jones Richard R, clk, b rear 114 Agnes.
- Jones Robert, clk, h 13 Mill.
- Jones Robert, lab, b 86 Chadwick.
- Jones Robert E, plastr, b 525 W Highland av (N D).
- Jones Robert H, carp, h 238 Hamilton av.
- Jones Robert J, lumberman, h 585 N Senate av.
- Jones Robert O, h 39 Belmont av (H).
- Jones Robert S, lab, h 149 Columbia av.
- Jones Robert S, lab, h rear 65 N Senate av.
- Jones Rose E (wid Charles), b 407 Broadway.
- Jones Ross, hostler, h 133½ Martindale av.
- Jones Samuel, miller, h 74 Sycamore.
- Jones Sarah (wid Alexander), h 423 Lafayette.
- Jones Sarah E (wid Robert A), b 211 Cornell av.
- Jones Sarah J (wid John), h 251 E Washington.
- Jones Sidney M, timekpr The Bates.
- Jones Stanton T, painter, h 24 Ingram.
- Jones Stephen, finisher, r 674 Home av.
- Jones Stephen G, trimmer, h 61 Frank.
- Jones Susan, b 179 Douglass.
- Jones Susan A (wid Wm), h 34 Oliver av (W D).
- Jones Susan E (wid John), h 122 Tremont av (H).

THE CENTRAL RUBBER & SUPPLY CO. 79 S. ILLINOIS ST., INDIANAPOLIS, IND.

Outing BICYCLES

\$85.00.

MADE AND SOLD BY



76 N. PENNSYLVANIA ST. PHONE 598.

A. METZGER AGENCY REAL ESTATE

ESTABLISHED 1863.

Jones Taylor, miller, h 269 S West.
Jones Thomas, boxmkr, h 169 W Ohio.
Jones Thomas, contr, b 187 S Capitol av.
Jones Thomas, lab, b 73 Meikel.
Jones Thomas, lab, b 181 Indiana av.
Jones Thomas, lab, h 197 W 21.
Jones Thomas A, molder, h 10 Michigan (H).
Jones Thomas E, confr, rear 394 W 1st, h same.
Jones Thomas H, h s s Langley av 2 w of Hazel.
Jones Thomas J, trav agt, h 244 S East.
Jones Thomas M, lab, h 226 W 1st.
Jones Thomas R, lab, h 131 Martindale av.
Jones Thomas W, lab, h 132 Columbia al.
Jones Vincent C, tmstr, h 497 Union.
Jones Walter B, clk Winfield Miller, h 69 English av.
Jones Walter D, salesman Griffith Bros, h 191 N New Jersey.
Jones Walter E, hostler, h 13 Ketcham.
Jones Walter R, mach, b 118 John.
Jones Warren, lab, b 86 W 8th.
Jones Wayne C, bkpr El Lilly & Co, h 438 S New Jersey.
Jones Will E (Will E Jones & Co), b 797 N Illinois.
Jones Will E & Co (Will E Jones, G A Hornelius), grocers, 825 N Illinois.
Jones Wm, blksmith, b 289 1/2 W North.
Jones Wm, clk, h 13 S Senate av.
Jones Wm, coachman 700 N Meridian.
Jones Wm, janitor, h 67 Fayette.
Jones Wm, lab, h 184 Anderson.
Jones Wm, lab, h rear 798 Mass av.
Jones Wm, lab, b 36 Oliver av (W D).
Jones Wm, lab, r 224 W Pearl.
Jones Wm, lab, h 328 Tremont.
Jones Wm, porter, r 125 Allegheny.
Jones Wm, porter, h 872 S Meridian.
Jones Wm, trav agt, h 502 1/2 E Washington.
Jones Wm A, plastr, 116 Huron, h same.
Jones Wm A, plumber, b 102 Eureka av.
Jones Wm C, clk, b 544 E New York.
Jones Wm E, city sanitary insp, b 532 Bellefontaine.
Jones Wm E, lab, h 162 W McCarty.
Jones Wm E, letter carrier P O, h 116 Huron.
Jones Wm G, grocer, n e cor Illinois and 13th, h 60 W 12th.
Jones Wm H, carp, r 12 Ryan Bk.
Jones Wm H, clk, h 31 N Beville av.
Jones Wm H, lab, h 37 Cleveland (H).
Jones Wm K, mach hd, h 478 W Francis (N D).
Jones Wm L, cigars, 604 N Senate av, h 81 Highland pl.
Jones Wm L, lab, b 1096 W Vermont.
Jones Wm L, motorman, h 224 N New Jersey.
Jones Wm M, clk R M S, h 23 Ft Wayne av.
Jones Wm M, lab, b 328 Tremont.
Jones Wm O, driver, h 26 1/2 N Senate av.
Jones Wm P, lab, h 20 S Haugh (H).
Jones Wm S, packer, b 106 1/2 Prospect.
Jones Wm T, clk, r 12 Ryan Bk.
Jones Wm T, lab, h 164 1/2 E Washington.
Jones Wm T, lab, h 344 S Alabama.
Jones Wm U, blksmith, h 426 E North.
Jones Wm W, clk H P Wasson & Co, h 969 N Delaware.
Jones Wm W, clk, b 1375 N Capitol av.
Jones Willis, cook, r 107 Maple.
Jones Willis, molder, h 32 Wilcox.
Jones Wylie D, lab, h 30 Lynn.
Jones Zachary T, miller, h 269 S West.
Jones & Son (Reuben A and Clinton W), meats, 106 Prospect.

Henry H. Fay,

40 1/2 E. WASHINGTON ST.,

**FIRE INSURANCE, REAL ESTATE,
LOANS AND RENTAL AGENT.**

Jonneck John, lab, h 340 Columbia av.
Jontz John A (Dwinell & Jontz), h 167 N Noble.
Jordan, see also Jourdan.
Jordan Albert C, engr, r 23 Miley av.
Jordan Alice, bkpr Power & Drake, b 281 S East.
Jordan Amanda (wid Joseph), h 137 Downey.
Jordan Amita, brakeman, r 5 Bretz Bk.
Jordan Anna B (wid Wm F), b 139 S Olive.
Jordan Arthur, pres Arthur Jordan Co and pres Keyless Lock Co, h 729 N Meridian.
JORDAN ARTHUR COMPANY, Arthur Jordan Pres, Milton A Woolen Vice-Pres, Charles W Suttou Sec and Treas, Wholesale Dealers in Butter, Eggs, Cheese and Poultry, a w cor Delaware and Maryland; Tel 218.
Jordan Barclay R, carp, b 51 Andrews.
Jordan Cecil, student, b 508 N New Jersey.
Jordan Celia L (wid Wm R), h 388 Central av.
Jordan Charles C, sawmkr, h 541 S Capitol av.
Jordan Charles E, express, h 133 Fulton.
Jordan Charles R, mach, b 23 Miley av.
Jordan Charles R, salesman C W Meikel, h 6 The Marlowe.
Jordan Charles T, huckster, h 3 Atlas.
Jordan Daniel S, h 75 Hoyt av.
Jordan DeWitt, phys, b 1118 N Penn.
Jordan Edward, lab, h 49 Henry.
Jordan Edward C, lab, h 39 Depot (B).
Jordan Edwin M, caller, b 23 Miley av.
Jordan Elmer, lab, b 85 Tremont av (H).
Jordan Emory W, lab, b 35 Garden.
Jordan Ezra C, lab, h 158 Newman.
Jordan E Gillmore, acct Arthur Jordan Co, h 186 N Capitol av.
Jordan E L, lab, h 167 Michigan (H).
Jordan Frank C, clk Indpls Water Co, b 388 Central av.
Jordan Harrison, lab, h 239 Elizabeth.
Jordan Harry H, clk Robert Keller, b 137 Downey.
Jordan Henry, lab, b 239 Elizabeth.
Jordan Henry C, lawyer, 89 Lombard Bldg, h 548 N Highland av (N D).

**JAS. N. MAYHEW,
MANUFACTURING**

OPTICIAN

LENSES AND FRAMES A SPECIALTY.
No. 13 North Meridian St., Indianapolis.

SALISBURY & STANLEY

**OFFICE, STORE AND
BANK FIXTURES.**

Contractors and Builders. Repairing of all kinds done on short notice. 177 Clinton St., Indianapolis, Ind. Telephone 999.

LAMBERT GAS & GASOLINE ENGINE CO.
30 KENTUCKY AVENUE. PORTABLE GASOLINE ENGINES, 2 TO 25 H. P.

CHAS. A. DALE,
Investments, Real Estate,
Fire Underwriter,
ROOMS 729-30 AND 31 LEMCKE BLDG.
TELEPHONE 937.

Jordan Henry H, carp, 26 Ludlow av, h same.
 Jordan Henry T, clk Adams Ex Co, h 57 N East.
 Jordan James G, painter, b 548 W Highland av CN D.
 Jordan James H, associate justice Supreme Court of Indiana, 61 State House, h Martinsville, Ind.
 Jordan James R, bell boy, r 30 Roanoke.
 Jordan John, h 221 Virginia av.
 Jordan John S, phys, 36 W Washington, h 118 N Penn.
JORDAN LORAN W, Oculist and Artist, 21-23 W Ohio, h 508 N New Jersey.
 Jordan Monford M, lab, h 20 Nordyke av (W D).
 Jordan Mordecai E, weigher, r 93 N Belmont av.
 Jordan Morton W, lab, b 35 Garden.
 Jordan Nellie, stenog Central Union Telephone Co, b 120 Park av.
 Jordan Nettie E, stenog J F Seiberling & Co, b 120 Park av.
 Jordan Oliver W, lab, b 35 Garden.
 Jordan Orlando, varnisher, b 233 Ramsey av.
 Jordan Otto A, carpet layer, h 139 S Olive.
 Jordan Perry E, mach, h 60 Morris (E).
 Jordan Peter, lab, h 112 N Pine.
 Jordan Phineas G, insp, h 120 Park av.
 Jordan Rachel (wid Wesley), h 202 W 6th.
 Jordan Robert H, mach, h 131 Huron.
 Jordan Robert W, bkkpr Kingan & Co, h 619 W Eugene (N D).
 Jordan Roy, lab, b 23 Milev av.
 Jordan Samuel S, h 51 Andrews.
 Jordan Sidney T (A Burdial Co), h e s Illinois 1 n of 29th.
 Jordan Theodore, lab, b 246 N Senate av.
 Jordan Thomas, medicines, 6 Mansur Blk, r same.
 Jordan Thomas Q, caller, h 35 Peru av.
 Jordan Will P, clk The When, b 548 W Highland av (N D).
 Jordan Wm A, salesman McKee & Co, b 207 College av.
 Jordan Wm D, b 388 Central av.
 Jordan Wm E, lab, b 215 E Wabash.

GEO. J. MAYER,
 MANUFACTURER OF
SEALS

STENCILS, RUBBER STAMPS, CHECKS, BADGES, DOOR PLATES, ETC.
115 S. Meridian St., Ground Floor. TEL. 1386.

Jordan Wm H, lawyer, 211 and 212 Lemcke Bldg, h 1256 N Penn.
 Jordan Wm H, mach, h 600 Central av.
 Jordan Wirt, packer, h 223 Ramsey av.
 Jordan Wright S, trav pass agt C C C & St L Ry, h 1176 N Illinois.
 Jorgensen Lars C, janitor, h 3 Beecher.
 Jorgensen Mads, h 64 Nebraska.
 Jorion Nicholas, carp, h 317 Davidson.
 Jose Gustav C, h 324 Orange.
 Jose Herman C, glazier, h 342 Orange.
 Jose Nicholas (N Jose & Co), h 350 Orange.
 Jose N & Co (Nicholas Jose), com mers, 42 S Delaware.
 Jose Victor R, mngr N Jose & Co, h 333 Orange.
 Joseph Frank, bookbinder, b 454 N West.
 Joseph Gustav, peddler, h 336 S Illinois.
 Joseph Jacob, peddler, h 12 Willard.
 Joseph Lafayette, b 178 Maple.
 Joseph Lipman, peddler, h 144 Eddy.
 Joseph Louis, peddler, h 178 Maple.
 Joseph Wm, driver, h 27 S Dorman.
 Joslin Frederick F, painter, b 170 Maple.
 Joslin Harry E, condr, b 641 E Ohio.
 Joslin Margaret S (wid Edward H), b 170 Maple.
 Joslin Sylvanus, carp, h 641 E Ohio.
 Joslin Wm C, copdr, h 619 E Vermont.
 Joss Albert C, trav agt, h 33 Camp.
 Joss Frederick A (Jameson & Joss), h 372 N Capitol av.
 Joss George N, cigars, 82 Indiana av, h same.
 Joss Harold M, b 372 N Capitol av.
 Joss Mary E, milliner, 80 Indiana av, h same.
 Joss Wm L, driver, b 26 N Gillard av.
 Josse Peter A, barber, 246 Madison av, h same.
 Josse Wm C F, harnessmkr, b 366 Brookside av.
 Jostard Edward J, finisher, b 190 Columbia av.
 Jourdan Bailey D, baggagemaster, b 361 Broadway.
JOURNAL JOB PRINTING CO, Otto H Hasselman Propr, Printers, Book Binders, Stationers and Stereotypers; also Publishers Interstate and Indiana Official Railway Guide, 126-130 W Maryland; Tel 490.
 Jower John, lab, h 110 Reiser (W D).
 Jowitz Richard, mach, h 329 Bates.
 Joy Harold H, lineman, b 89 Indiana av.
 Joy Thomas F, cigarmkr, b George's Hotel.
 Joyce Carrie, stenog, b 466 N West.
 Joyce Franklin P, lab, h 11 Wilcox.
 Joyce Hallie A, dep clk Marion County, b 186 Fletcher av.
 Joyce Helen M, dep clk Marion County, b 186 Fletcher av.
 Joyce John, lab, h 285 W Merrill.
 Joyce John S, lab, h 15 Wilcox.
 Joyce Josie, bkkpr Gem Steam Laundry, b 45 Minerva.
 Joyce Morris J, lab, b 45 Minerva.
 Joyce Nannie E (wid Aurelius J), h 186 Fletcher av.
 Joyce Patrick, bartender, b 30 S Penn.
 Joyce Patrick J, molder, h 193 Michigan (H).
 Joyce Robert P, molder, b 188 Blackford.
 Joyce Wm A, lineman, h 108 Walcott.
 Judah Walter C, clk, b e s Brightwood av 3 n of Willow (B).
 Judah Wm B, bkkpr The Indpls Millinery Co, h 177 E St Clair.

United States Life Insurance Co., of New York.
 E. B SWIFT, M'gr. 25 E. Market St.

EVERY STYLE of Business or Pleasure Wagons ON HAND or BUILT to ORDER. 44 East Maryland Street.

THE C. H. BLACK MFG. CO.

Juday, see also Judy.
 Juday Maurice W, salesman Home Cracker Co, b 514 Ash.
 Juday Susan W (wid Christian W), h 514 Ash.
 Judd Albert, mason, h 233 Columbia av.
 Judd Albert A, polisher, h rear 224 Douglass.
 Judd Dennis, lab, h 6 Coe.
 Judd Frederick J, weaver, h 215 Blake.
 Judd Thomas, b 215 Blake.
 Judd Thomas, miller, h 88 Patterson.
 Judd Walter H, student, b 215 Blake.
 Judd Wm F (Wilcox & Judd), h 87 N Beville av.
 Judge Anna, h 461 S East.
 Judge Catherine (wid James), h 41 Buchanan.
 Judge Daniel T, adv agt, h 47 Hendricks Plk.
 Judge Ellen (wid James), h 133 E McCarty.
 Judge James, sawmkr, h 433 Union.
 Judge Martin P, fireman, b 18 Grant.
 Judge Martin T, clk Hollweg & Reese, b 462 S Meridian.
 Judge Mary (wid James), h 18 Grant.
 Judge Thomas, lab, h 162 S Meridian.
 Judkins Charles V, carp, b n s Rawles av 2 w of Line (D)
 Judkins Frederick O, lab, b n s Rawles av 2 w of Line (D).
 Judkins Jefferson, lab, h n s Rawles av 2 w of Line (D).
 Judkins John W, brakeman, b 64 S State av.
 Judkins Wm M, shoemkr, h 271 Prospect
 Judkins Wm R, mach hd, h 12 Dawson.
 Judson Abby V (wid Charles E), h 407 N Capitol av.
 Judson A Bradford, trav agt, b 799 N Capitol av.
 Judson Charles E (Judson & Hanna), h 88 E Pratt.
 Judson Dolly, artist, b 799 N Capitol av.
 Judson Frederick R, h 23 W 12th.
 Judson George, lab, b s e cor Barnhill and Elizabeth.
 Judson James M, clk Kingan & Co, b 23 W 12th.
 Judson Mary (wid Wm), b 400 N Illinois.
 Judson Mary J, treas Christian Woman's Board of Missions, h 160 N Delaware.
JUDSON & HANNA (Charles E Judson, John A Hanna), Wholesale Cigars, 21 W Maryland; Tel 1181.
 Judy, see also Juday.
 Judy Emma (wid Raymond), h 91 Geisendorff.
 Judy George D, cooper, b George's Hotel.
 Julian Allen, h 334 Chestnut.
 Julian Benjamin R, assembler, h 407 N Alabama.
 Julian Bowen T, merchant police, h 257 N Delaware.
 Julian Charles A, painter, b 65 Holmes av (H).
 Julian George, lab, r 14 Michigan (H).
 Julian George O, lab, b 334 Chestnut.
 Julian George W, h e s Central av 2 s of Washington av (H).
 Julian Harry, mach, b 262 Springfield.
 Julian Jacob B (Julian & Julian), h Railroad av (H).
 Julian John F (Julian & Julian), h Railroad av (H).
 Julian John S, foreman, b 334 Chestnut.
 Julian Marcee L, lab, h 233 N Beville av.
 Julian Wm A, stonecutter, b 334 Chestnut.



Julian Wm H, mach, b 120 Chadwick.
 Julian & Julian (Jacob B and John F), lawyers, 12½ N Delaware.
 Juliano Antonio, confr, 287 E Washington, b same.
 Julien Anna L (wid Wm H), seamstress, b 73 Fletcher av.
 Julien Isaac N, foreman, h 374 Union.
 Julien James B, lab, h 234 Lincoln la.
 Julier Benjamin R, clk, r 59 Russell av.
 Julier Charles W, messenger Am Ex Co, h 407 N Alabama.
 Jump Frank, carpetlayer, h 15 E New York.
 June Homer H, clk, r 84½ N Illinois.
 June Wm H, restaurant, 44 W Washington, h 906 N Senate av.
 Junemann Frederick, foreman, h 92 Bright.
 Jung, see also Young and Yung.
JUNG BREWING CO OF CINCINNATI, O, AND ATTORA, IND, THE, Jacob Reuter Agt, cor Dillon and Big Four Bys; Tel 1032.
 Jung John, uphtr, h 80 Lexington av.
 Jung Louis, meats, 340 Mass av, h same.
 Jung Wm F, butcher, h 340 Mass av.
 Junglaus Frederick W, sec The Wm P Junglaus Co, b 398 N East.
 Junglaus Wm P, pres The Wm P Junglaus Co, pres The Home Brewing Co, and pres Polar Ice Co, h 398 N East.
JUNGCLAUS WM P CO THE, Wm P Junglaus Pres, Frederick W Junglaus Sec, Matthew Roth Supt, Contractors and Builders, Planting Mill and Lumber Yard, 317 Mass av; Tel A 62.
 Junge Herman (Junge & Sonnenschmidt), h s s Brookville rd 1 w of P C C & St L Ry (S).
 Junge & Sonnenschmidt (Herman Junge, Carl Sonnenschmidt), florists, s s Brookville rd 1 w of P C C & St L Ry (S).
 Junghans Gustav C, plastr, 241 Eureka av, h same.
 Junghans Oscar, lab, b 241 Eureka av.
 Junker John B, bricklayer, h 415 W Shoemaker (X 1).
 Just Gustav, hostler, h 44 S Pine.



PATENT SOLICITORS, MECHANICAL EXPERTS.

Inventions Perfected. Ideas Made Real.

THURMAN & SILVIUS,

Experts in Infringements, Railway and Mechanical Causes at Law.

WHEN BUILDING, OPP. POST OFFICE.

THEODORE F. SMITHER
 Competent and Responsible
 ROOFER
 Office, Telephone 801,
 169 West Maryland St.

LUMBER Sash and Doors

BALKE & KRAUSS CO.,
 Corner Market and Missouri Sts.

DALTON & MERRIFIELD

LUMBER
South Noble St., near E. Washington

512

JUS

INDIANAPOLIS DIRECTORY.

KAL

M. B. WILSON, Pres. W. F. CHURCHMAN, Cash.

THE CAPITAL NATIONAL BANK, INDIANAPOLIS, IND.

Pays Interest on Time Certificates of Deposit.
Buys and Sells Foreign Exchange at Low Rates.

Capital, - - - \$300,000
Surplus and Earnings, 50,000

No. 28 S. Meridian St., Cor. Pearl.

Juster Hiram C, b 105 Buchanan.
Justice Jesse T, cooper, h 231 W Chesapeake.
Justice John, hostler Lee Holtzman, b 231 W Chesapeake.

Justice John Q (Justice & Warren), h 1015 N Penn.

Justice Mark L, clk, h 10 W Louisiana.

JUSTICE & WARREN (John Q Justice, Charles E Warren), Grocers, 1554 N Illinois.

Justus David G, driver, h 425 S Meridian.
Justus Everett M, bricklayer, h 1687 Kenwood av.

Jutt August, teacher Deaf and Dumb Inst. h s s Washington av l e of Downey av (D).

Jutte Andrew, gardener, b 31 New.

Jutte Caroline (wid Matthias), h 31 New.

Jutzi Henry, carp, h 158 N New Jersey.

Jutzi Louise J, seamstress, h 37 College av.

Jutzi Paul, cabtmkr, h 65 Beatty.

Jux Anton, uphlr, h 174 N Missouri.

K

Kabbes Frank W, mach hd, b 173 E Market.
Kabelle Dorothea (wid Albert), b 213 S Alabama.

Kackley Thomas R, purchasing agt Atlas Engine Works, b 29 Garfield pl.

Kader Wm J, flagman, h rear 121 Agnes.

Kaehn Albert, lineman, b 306 S Penn.

Kaehn Henry, molder, b 306 S Penn.

Kaehn John G, detective, h 306 S Penn.

Kaehn John M, finisher, h 149 Agnes.

Kaerr John D, helper, h 38 Eastern av.

Kaesberg Matthias, grocer, 70 High, h same.

Kafader Albert, stonecutter, b s s Michigan av l e of State av (W).

Kafader Joseph, polisher, h 191 Harrison.

Kafader Otto, engr, b s s Michigan av l e of State av.

Kahan Morris (Mann & Kahan), h 233 W Washington.

Kahl, see also Cole and Kohl.

Kahl Charles, grocer, 373 W Michigan, h 371 same.

O. B. ENSEY

MANUFACTURER OF

**GALVANIZED IRON CORNICE,
SKYLIGHTS AND WINDOW CAPS.**

TELEPHONE 1562.

Cor. 6th and Illinois Sts.

Kahl Charles F, clk, b 371 W Michigan.

Kahl Claus, driver, h 174 Harrison.

Kahle Frederick C, grocer, 607 W Michigan, h 108 Agnes.

Kahle Harry F (Herman Smith & Co), r 149 1/2 S Meridian.

Kahlo Charles, sec Indiana Mutual Building and Loan Assn, h 526 N Illinois.

Kahlo George D, phys, 60 Journal Bldg, h 526 N Illinois.

Kahlo Harry C, dentist, 60 Journal Bldg, h 526 N Illinois.

Kahn, see also Cahn.

Kahn Abraham (A Kahn & Son), live stock com, Union Stock Yards (W 1), h 362 E New York.

Kahn Adolph (Brunswick & Kahn), h 128 N East.

Kahn Alexander, brewer, h 54 Dunlop.

Kahn A & Son (Abraham and Harry A), live stock com, Union Stock Yards (W D).

Kahn Bertha, bkkpr, b 127 Home av.

Kahn Caroline (wid Levi), b 127 Home av.

Kahn David, paper, 131 S Meridian, h 849 N Meridian.

Kahn David A, clk, b 362 E New York.

Kahn David L, student, h 867 N Meridian.

Kahn Edward A, clk People's Outfitting Co, b 362 E New York.

Kahn Eli (Brunswick & Kahn), b 128 N East.

Kahn Harry A (A Kahn & Son), b 362 E New York.

Kahn Henry, mngr Kahn Tailoring Co, h 950 N Penn.

Kahn Isaac, clk L Strauss, b 127 Home av.

Kahn Jacob, real est, h 400 N East.

Kahn Leon, h 164 N East.

Kahn Leon R, trav agt, b 300 E Market.

Kahn Louis, well builder, r 335 S Meridian.

Kahn Max, clk, h 127 Home av.

Kahn Nathan, dry goods, 580 S East, h same.

Kahn Nathan A, musician, b 362 E New York.

Kahn Robert J, butcher, h 177 River av (W D).

Kahn Sylvan W, lawyer, 402-404 Indiana Trust Bldg, b 164 N East.

KAHN TAILORING CO, Henry Kahn Mngr, 22-24 E Washington; Tel 1031.

Kahn Walter, trav agt, b 128 N East.

Kail John L, carp, r Senate Hotel.

Kain Charles W, brakeman, h 10 Warsaw av (H).

Kaiser, see also Kaser and Kiser.

Kaiser Adam, shoenvkr, rear 152 Fletcher av, h 427 S State av.

Kaiser August, grocer and painter, 209 Mass av, h same.

Kaiser August, saloon, 414 Indiana av, h 211 Mass av.

Kaiser Belle, dressmkr, 211 Mass av, h same.

Kaiser Elizabeth (wid Charles), b 6 E Grand av.

Kaiser Emil, brewer, h 497 S New Jersey.

Kaiser Henry D, clk, h 58 Cherry.

Kaiser John, lineman, b 95 N Meridian.

Kaiser Otto, engr, b 120 Wright.

Kaiser Theresa (wid Joseph), b 497 S New Jersey.

Kaiser Wm, driver, h 82 N State av.

Kaiser Wm, sewing machines, 654 Virginia av, h 252 S Olive.

Kalaher Mary (wid Martin), b 20 S Beville av.

Kalayly John, car insp, h 187 Highland av.

Kalb, see also Kolb.

THE CRIPPIN-KERNODE GLASS CO. Art Glass for Church, Public and Private House Decoration 81 NORTH DELAWARE STREET.

PAPER BOXES

MANUFACTURED BY
SULLIVAN & MAHAN.
21 1/2 WEST WASHINGTON ST.

Kalb Eleanor A, teacher Public School No 29, b 549 Bellefontaine.
 Kalb Frank J, clk Indpls Gas Co, h 164 E St Joseph.
 Kalb Frederick W, plumber, b 194 E St Joseph.
 Kalb Frank J, clk Indpls Gas Co, b 164 E St Joseph.
 Kalb George P, butcher, h 75 N Illinois.
 Kalb Henry, packer, h 164 E St Joseph.
 Kalb John, tinner, 751 N Illinois, b 549 Bellefontaine.
 Kalb Louis J, clk, b 549 Bellefontaine.
 Kalb Wm C, watchmkr, h 126 W 5th.
 Kalbfleisch Frederick Rev, pastor Fourth German Reformed Church (H), h 79 N Belmont av (H).
 Kaler, see also Caylor, Kaylor, Keeler, Keller, Koehler and Kuhler.
 Kaler Alice, h 225 W Ohio.
 Kaler Emory E, condr, h 713 N Capitol av.
 Kaler Jacob E, shoemkr, 743 N Capitol av, h 724 same.
 Kaler Louis, lab, b 425 S West.
 Kaier Louis J, clk, h 724 N Capitol av.
 Kaier Wm E, driver, b 724 N Capitol av.
 Kaley Elmer B, bicycle rep, 604½ Virginia av, h 407 Coburn.
 Kaley Henry L, painter, h 407 Coburn.
 Kaiff Anna (wid Herman), h 177 Johnson av.
 Kaitenbruner John, lab, h 46 Hope (B).
 Kamber Amadee, engraver, 11½ N Meridian, h 72 Wisconsin.
 Kamber Otto, stenog, h 72 Wisconsin.
 Kaminsky Clarence, trav agt, h 414 S Illinois.
 Kaminsky Henry, junk, b 39 Russell av.
 Kaminsky Isaac L, clothing, b 39 Russell av.
 Kaminsky Julius M, clk L Strauss, b 39 Russell av.
 Kaminsky Louis, junk, b 39 Russell av.
 Kamm Gottlieb, lab, h 539 S New Jersey.
 Kammacher Henry, wagonmkr, b 302 Chestnut.
 Kammacher Henry J, finisher, b 526 E 9th.
 Kammet George, lab, h 12½ Mulberry.
 Kammon George H, blksmith, h 371 English av.
 Kamp, see Camp and Kemp.
 Kampelman Anthony G, barber, b 135 Howard (W D).
 Kampman Henry W, saloon, 124 E Wabash, h 219 E Market.
 Kampmann Alexander W, b 70 Lockerbie.
 Kampmann August, carp, h s w cor Jackson and Clyde.
 Kampmann Frederick, lab, h 70 Lockerbie.
 Kampmann Frederick W, lab, b 70 Lockerbie.
 Kampmann Henry, carver, h 280 Brookside av.
 Kampmann Wm, driver, h 117 Fulton.
 Kamps Bernard G, printer, b 11 Cincinnati.
 Kamps Carolina (wid Bernard), h 11 Cincinnati.
 Kamps Frank G, fish, 45 Virginia av and 37 E Mkt House, h 333 Clifford av.
 Kanawha Despatch, Walter C Hobbs agt, n cor Delaware and South.
 Kane, see also Cain, Kaehn, Kahn and O'Cain.
 Kane Andrew J, lab, h 592 Morris (W D).
 Kane Ella, dressmkr, h 74 Nebraska.
 Kane Henry, baker, 63 E Mkt House, h 291 S Alabama.
 Kane James B, mach hd, h 83 Buchanan.

Farm and City Loans

Twenty-five Years' Experience.

THOS. C. DAY & CO.

Rooms 325 to 330 Lemcke Building.

Kane Katie C, clk World's Fair, b 192 W Morris.
 Kane Mary A, tailoress, b 74 Nebraska.
 Kane Thomas, condr, b 517 S West.
 Kane Thomas C, solicitor, b 81 E Michigan.
 Kane Thomas E, condr, b 830 E Market.
 Kane Wm C, clk, b 83 Buchanan.
 Kane Wm J, foreman, b 197 N Noble.
 Kancy Thomas, lab, b 26 Douglass.
 Kanouse Frank, finisher, h 72 Martindale av.
 Kantler Herman, lab, h 136 Elm.
 Kantman Frances (wid Matthew), b 79 N East.
 Kantowitz Bros (Isaac M and Henry J), clothing, 10 W Washington.
 Kantowitz Henry J (Kantowitz Bros), h 819 N Meridian.
 Kantowitz Isaac M (Kantowitz Bros), h 947 N Meridian.
 Kanuer Charles, finisher, b 21 Douglass.
 Kanuer John, lab, b 24 Douglass.
 Kappeler Anthony E, shoemkr, 103 Ash, h same.
 Kappeler Edward J, jeweler, b 103 Ash.
 Kappeler Wm C, clk, b 103 Ash.
 Kappes Edward H, pressman, b 190 E Washington.
 Kappes James H, music teacher, 750 N Alabama.
 Kappes Wm P (Fishback & Kappes), h 750 N Alabama.
 Kappler Charles H, foreman, h w side Station 1 n of Willow (B).
 Kappler Ernest J, bkpr, b w s Station 1 n of Willow (B).
 Kapps Frank E, tinner, b 39 Kennington.
 Kapps Charles, mach, b 65 Chadwick.
 Kappus John, packer Charles Mayer & Co, b 65 Chadwick.
 Kappus John jr, clk, b 65 Chadwick.
 Kappus Wm, mach hd, b 65 Chadwick.
 Karch Ernest J, music teacher, w s Garfield av 5 n of Washington, h same.
 Karch Paul A, clk, b w s Garfield av 5 n of Washington.
 Karcher Elizabeth (wid John), h e s Meridian 2 s of Raymond.
 Karcher Joseph, fireman, h 1043 S Meridian.
 Karcher Wm, gardener, h 831 S Meridian.
 Kares Harvey L, clk, b 109 Davidson.

BERND BROS.
WAGONS
 Are Built With Utmost Care,
 SPECIAL DESIGNS TO ORDER.
 69 AND 71 WEST MORRIS ST.

WILLIAM WIEGEL } MANUFACTURER } SHOW CASES } 6 W. Louisiana St. } PHONE 829.

J. H. TECKENBROCK

Grilles, Fretwork and Wood Carpets
 94 EAST SOUTH STREET.

UNION CO-OPERATIVE LAUNDRY
 T. E. SOMERVILLE, MANAGER
 (COMPOSED OF UNION LAUNDRY GIRLS)
 NOS. 138, 140 AND 142 VIRGINIA AVENUE,
 INDIANAPOLIS, IND.
 TELEPHONE 1289



PATENT SOLICITORS.

THURMAN & SILVIUS,

Mechanical Engineers and Draughtsmen.

Experts in Infringements, Railway and Mechanical Causes at Law.

WHEN BUILDING, OPP. POST OFFICE.

- Kares Joseph, h 109 Davidson.
- Kares Robert L, mach hd, b 109 Davidson.
- Kares Walter E, plumber, b 109 Davidson.
- Kares Wm A, fireman, b 109 Davidson.
- Karibo Edmund, mach, h 63½ N Brightwood av (E).
- Karle, see also Carle.
- Karle Christian, h 356 Central av.
- Karle Joseph C (Mode & Karle), h 859 N New Jersey.
- Karn Hannah E, dressmkr, 159 Spring, h same.
- Karn Irvin, lab, h 27 Bates.
- Karn Nathan, driver, h 159 Spring.
- Karnatz Herman, cook, h 336 N Liberty.
- Karnatz John C, clk, h 395 Cornell av.
- Karnel Frank J, fish, 442 S Meridian, h same.
- Karns Otis K, clk, h 50 Marlon av (W D).
- Karrer Charles T, carp, 54 Martindale av, h same.
- Karrer Frederick, carp, h 105 Yandes.
- Karrer George W, blksmith, 120 Hill av, h 122 same.
- Karrer Henry A, bricklayer, b 54 Martindale av.
- Karrer Wm R, blksmith, h 105 Yandes.
- Karrmann Julius V, bkkpr Hollweg & Reese, h 888 N Capitol av.
- Karst E Frank, shoes, 360 Mass av, h 98 Park av.
- Karstetter Emma, h ½ mile s w (N D).
- KARSTETTER WM D, Physician. 171 W 22d (N D), h same.**
- Karweik Albert, lab, h e s Rural 2 n of Michigan.
- Kasberg Joseph, bookbinder, h 265 S Alabama.
- Kasberg Wm, stenog A Metzger Agency, h 265 S Alabama.
- Kaschenreuter Frank, carp, h 32 Lee (W D).
- Kaser, see also Kaiser and Kiser.
- Kaser David G, clk, h 202 Douglass.
- Kaser Edward H, shoemkr, 313 E Washington, h same.
- Kashman George J, lab, h 291 W Merrill.
- Kashman Jacob, lab, h 312 W Merrill.
- Kashman May, packer, b 312 W Merrill.
- Kashmeyer Christian, car rep, h 27 Deloss.

Lime, Lath, Cement,
THE W. G. WASSON CO.

130 INDIANA AVE. TEL. 989.

Sewer Pipe, Flue Linings, Fire Brick, Fire Clay.

- Kashner Alonzo R, grocer, 578 E 7th, h same.
- Kassebaum Frederick W, h 1012 N Capitol av.
- Kassebaum Wm F (Probst, Schofield & Co), h 162 Bellefontaine.
- Kassing Edmund H, clk Paul H Krauss, b 28 N Pine.
- Kassing Herman H, carp, h 48 Bismarck.
- Kassing Wm, clk Charles Mayer & Co, h 28 N Pine.
- Kassulke Ernst H, helper, h 87 Spann av.
- Kasting Herman, driver, b 209 Lincoln la.
- Kastner Charles F, foreman George Merritt & Co, h 19 Maxwell.
- Kastner Claude, clk, b 19 Maxwell.
- Kastner David, car insp, h 123 Duncan.
- Kastner Wm H, trav agt, b 275 Blake.
- Katharine Home for Aged Women, Mary A Hendricks supt, 1007 N Capitol av.
- Kathmann Bernard, shoemkr, 7 Indiana av, h same.
- Kaths Ferdinand C, bkkpr The N C Hinsdale's Sons' Granite Co, b 316 N Meridian.
- Katins Christoph, car rep, h 97 Greencastle av.
- Kattau Herman H, carp, b 151 Harrison.
- Kattau Wm H, carp, 151 Harrison, h same.
- Kattmann Ernst H, h 555 S New Jersey.
- Katzenbach Frank, mach, r 49 Bellefontaine.
- Katzenbach Marie, dressmkr, r 11 The Marlowe.
- Katzenbach Rebecca E, dressmkr, 36 Cordova Bk, r 11 Marlowe Bk.
- Katzenberger Adolph, clk, b n w cor Oliver and River avs (W D).
- Katzenberger John G, cabtmkr, h 176 Keystone av.
- Katzenberger Wm L, cabtmkr, h 597 W Udell (N D).
- Kauffman, see also Coffman.
- Kauffman Clara J, b 529 Shelby.
- Kauffman Frank, lab, h 529 Shelby.
- Kauffman Jacob, clk Kahn Tailoring Co, h 227 E Ohio.
- Kauffman Joseph, bartender, h 5 Arthur.
- Kauffman Joseph, lab, b 312 S State av.
- Kauffman Louis H, clothing, 64 Indiana av, h same.
- Kauffman Max, shoes, 156 Indiana av, h same.
- Kaufman Abram G (S Kaufman & Sons), b 609 N Penn.
- Kaufman Adam, mobler, h 47 Tremont av (H).
- Kaufman Adam, porter, r 41 N Illinois.
- Kaufman Albert (Kaufman Bros), b 245 Buchanan.
- Kaufman Anton (Kaufman Bros), h 245 Buchanan.
- Kaufman Babette (wid Hassinger), h 432 Bellefontaine.
- Kaufman Bernard (B Kaufman & Son), h 221 E Ohio.
- Kaufman Bros (Anton and Albert), meats, 245 Buchanan.
- KAUFMAN H & SON (Bernard and Eli D), Wholesale and Retail Liquors, and Jobbers in Cigars and Tobacco, 168 W Washington.**
- Kaufman Caroline (wid Samuel), h 303 E Market.
- Kaufman Charles (C Kaufman & Co), h 432 Bellefontaine.
- Kaufman C & Co (Charles and Solomon Kaufman), furriers, 16½ E Washington.

CLEMENS VONNEGUT
184, 186 and 192 E. Washington St.

FOUNDRY AND MACHINISTS' SUPPLIES.
"NORTON" EMERY WHEELS
AND GRINDING MACHINERY.

DRIVEN WELLS

And Second Water Wells and Pumps
of all kinds at
CHARLES KRAUSS',
42 S. PENN. ST. TELEPHONE 465

KAU

INDIANAPOLIS DIRECTORY.

KEC 515

Kaufman Eli P. (R Kaufman & Son), h 221 E Ohio.
Kaufman Herbert L. (S Kaufman & Sons), h 669 N Penn.
Kaufman Lewis J., cashr Indpls Abattoir Co., h 9 Tuxedo.
Kaufman Morris, h 307 N West.
Kaufman Morris D., crockery, 173 W Washington, h 440 N New Jersey.
Kaufman Moses, h 669 N Penn.
Kaufman Peter, painter, r 32 N Senate av.
Kaufman Richard, lab, h 11 Douglass.
Kaufman Richard A., butcher, h 22 N Judge Harding (W J).
Kaufman Simon, h 440 N New Jersey.
Kaufman Simon, clk, h 559 N West.
Kaufman Solomon (C Kaufman & Co), h 432 Bellefontaine.
Kaufman Sophia (S Kaufman & Sons), h 669 N Penn.
Kaufman S & Sons (Sophia, Abram G and Herbert L), fertilizers, 180 W North; office 18 Blackford Bldg.
Kaulla Herman, clk Murphy, Hibben & Co, h 491 S Meridian.
Kautsky Alexander (Wenzel Kautsky), h 179 Coburn.
Kautsky Edward (Wenzel Kautsky), h 179 Coburn.
Kautsky Frank, lab, h 60 Oriole.
Kautsky Joseph (Wenzel Kautsky), h 181 Coburn.
Kautsky Wenzel (Edward, Joseph, Alexander), molding mfrs, 125 E Morris.
Kautsky Wenzel jr, gilder, h 627 S East.
Kautz F Rollin, clk The Bowen-Merrill Co, h e s Downey av 2 s of Washington av (D).
Kavanagh Wm T, clk R M S, h 65 W 12th.
Kavanaugh Edward L, mach, h 81 High.
Kay George, foreman, b 270 S Penn.
Kay Joseph, lab, b 41 Mayhew.
Kaylor, see also Caylor, Kaler, Keylor and Koehler.
Kaylor Elizabeth J (wid Adam), h 350 Columbia av.
Kaylor Robert L, clk Indiana Farmer Co, h 59 Fletcher av.
Kaylor Thomas H, bkpr Indiana National Bank, h 59 Fletcher av.
Kaylor Wm H, telegraph editor The Indpls Journal, h 34 Fletcher av.
Kaylor Wm S, b 59 Fletcher av.
Kayne Jennie A, physician, 161 1/2 Mass av, h same.
Keach James L, produce, 62 S Delaware, b s Huron.
Keach Mary (wid Leroy C), b 8 Huron.
Keating Christina, h w s Central av 3 s of 2d.
Keating Edward, clk, b 222 Cornell av.
Keating Henry D, student, b 312 E North.
Keating James A, blksmith, n s Washington 2 w of Watts, h same.
KEATING JOHN W., Lawyer, 46-47 Lombard Bldg; Tel 1738; h n s Washington 2 w of Watts.
Keating Joseph B (Keating & Hugg), h 714 N Alabama.
Keating Peter, h n s Washington 4 e of 31st R R.
KEATING SAMUEL, Creamery, 531-533 N Illinois; Tel 1399; h 312 E North.
KEATING & HUGG (Joseph B Keating, Martin M Hugg), Lawyers, Rooms 1 and 2 Brandon Bldg; 95 E Washington; Tel 1436.

THE WHEN
IS A WORLD BEATER.

Kean Eugene, lab, h 202 English av.
Kean John W, barber, r Hendricks Bldg.
Kean Thomas P, dry goods, 816 E Washington, h same.
KEARNEY THOMAS, Druggist, 56 S Illinois, h 222 N Illinois.
Kearns Horace M, condr, h 1093 N Penn.
KEASBEY & MATTISON CO, Mfgs Steam Pipe and Boiler Covering, Wm G Eunen Mgr, Room 301 Indiana Trust Bldg; Tel 143.
Keath James A, carp, h 392 N West.
Keating Bessie (wid Michael), h 35 Foundry (B).
Keating Charles, watchman, b 72 Maple.
Keating James, lab, b 172 Meek.
Keating Jefferson, switchman, b 35 Foundry (B).
Keating John, capt Engine Co No 4, h 44 Davis.
Keating John, insp Indpls Gas Co, h 224 E Merrill.
Keating John J, mach, b 313 Cornell av.
KEATING JOSEPH F, Saloon, 130 Michigan (D), h same.
Keating Mary, laundress, b 72 Maple.
Keating Sarah, b 72 Maple.
Keating Thomas, lab, b 107 W South.
Keating Thomas, trav agt Hayes & Ready, h 20 Ketcham.
Keating Wm, caller, b 35 Foundry (B).
Keating Wm J, corder, b 20 Ketcham.
Keating Alice, teacher Public School No 31, b 106 Shelby.
Keatley Wm W, real est, h 106 Shelby.
Keaton Virgil D, express, h 175 S Linden.
Keats Harry, motorman, h 17 Osgood (W D).
Keay Anna B, asst prin Public School No 2, b 378 N East.
Keay Mary (wid Wm), b 378 N East.
Keay Wm F, clk County Auditor's Office, h 442 N East.
Kebler Joseph A, mngr R G Dun & Co, h 670 E Washington.
Keck Lewis J, mngr Henry T Hearsey & Co, r 19 The Chalfant.
Keck Wm, varnisher, b 90 Kansas.

THE LONG
Steel & Iron Roofing & Corrugating Co.

Manufacturers and Dealers in

Steel, Iron Roofing, Siding and Ceiling.
Steel Roofing for all kinds of Buildings a Specialty.

A. E. LONG, Prop'r. TELEPHONE 1448.
180-186 W. Fifth St., INDIANAPOLIS.

INDIANAPOLIS STEEL ROOFING AND CORRUGATING WORKS, 23 and 25 East South Street, S. D. NOBLE, Proprietor.

Electric Contractors

We are prepared to do any kind of Electric Contract Work.
C. W. MEIKEL, Telephone 466.
98-98 S New York St.

Consolidated Coal & Lime Co. Building Material.

13 VIRGINIA AVE. Tel. 273

SCHWEIKLE & PRANGE
 MANUFACTURERS OF CARRIAGES, BUGGIES, DELIVERY WAGONS
 AND SPRING TRUCKS OF ALL KINDS.
 S. E. Corner Market and Davidson Sts.

516 KEE

INDIANAPOLIS DIRECTORY.

KEE

ESTABLISHED 1876.

TELEPHONE 168.

CHESTER BRADFORD,
 SOLICITOR OF PATENTS,
 AND COUNSEL IN PATENT CAUSES.

(See adv. page 6.)

Office:—Rooms 14 and 16 Hubbard Block, S. W.
 Cor. Washington and Meridian Streets,
 INDIANAPOLIS, INDIANA.

Kea Sam, laundry, 226 E Washington, h same.
 Keeble George L, barber, h 130 W 4th.
 Keeble George L jr, barber, b 130 W 4th.
 Keeble Sampson P, cancelling clk P O, b 130 W 4th.
 Keefe Arthur, b 368 S Capitol av.
 Keefe Edward F, plumber, b 95 English av.
 Keefe Harry C, creamery, 428 Virginia av, b 268 Huron.
 Keefe James, lab, b 37 Sinkers.
 Keefe James F, gilder, h 618 Madison av.
 Keefe John, flagman, b 43 Harrison.
 Keefe John, lab, h 52 Deloss.
 Keefe John B, cond'r, h 268 Huron.
 Keefe Margaret (wid Michael), h 37 Sinkers.
 Keefe Michael A, printer The Indpls Journal, h 43 Harrison.
 Keefer, see also Kiefer.
 Keefer Calvin W, h 563 W McLene (N D).
 Keefer Horace, bartender The Grand Hotel.
 Keegan Daniel, engr, h 124 English av.
 Keegan Frank, druggist, 1552 N Illinois, h 1667 Kenwood av.
 Keehn Albert, uphr, b 185 Bright.
 Keehn Clarence H, cashr Kingan & Co, h 510 N West.
 Keehn Elizabeth (wid Ernest), h 185 Bright.
 Keehn Hiram W, preserves, 99 E Mkt House, h 510 N West.
 Keehn Maria C, teacher Public School No 11, b 510 N West.
 Keehn Wm E, painter, b 185 Bright.
 Keel Charles H, coachman 678 N Delaware.
 Keeleher Jane (wid Michael), h 79 Davidson.
 Keeler, see also Caylor, Kaler, Kaylor, Keylor, Koehler and Kuhler.
 Keeler Cary A, molder, b 58 Spann av.
 Keeler Charles B, broomkr, h 236 Union.
 Keeler Eben W, clk R M S, h 217 N Capitol av.
 Keeler Emma B (wid George W), h 292 Bright.
 Keeler Frank W, car rep, h 272 Blake.
 Keeler Ira G, confr, 154 Virginia av, b 58 Spann av.
 Keeler James O, printer Wm B Burford, h 213 E Morris.

Julius C. Walk & Son,
 Jewelers
 Indianapolis.

12 EAST WASHINGTON ST.

Keeler John I, carp, h 53 Dougherty.
 Keeler Lulu, teacher Public School No 5, b 292 Bright.
 Keeler Mary F, h 58 Spann av.
 Keeling Anna (wid John W), h 171½ E Washington.
 Keeling George R, lab, b 130 Meck.
 Keely Daniel C, mason, h 75 Davidson.
 Keely Daniel W, mason, b 75 Davidson.
 Keely Frank, bricklayer, h 246 Alford.
 Keely George L, bricklayer, b 29 Centennial.
 Keely Henry, carp, b 353 Mass av.
 Keely Henry S, insp City Civil Engineer's Office, h 438 Central av.
 Keely Hugh, lab, h 144 Randolph.
 Keely James F, foreman, h 258 Highland av.
 Keely John E, b 309 E Ohio.
 Keely John E, lab, b 245 Tremont av (H).
 Keely John S, h 118 N East.
 Keely Joseph E, mason, h 76 Cincinnati.
 Keely Joseph P, plumber, b 144 Randolph.
 Keely Josiah L, coremkr, h 240 Brookside av.
 Keely Lafayette, coremkr, h 240 N Brookside av.
 Keely Oliver A, clk M O Div P O, h 438 Central av.
 Keely Oscar P, mason, h w s Denny 6 n of Washington.
 Keely Samuel W, bricklayer, h 10 Bismarck.
KEELY SARAH F, Supt Indiana Reform School for Girls and Woman's Prison, s e cor Michigan and Randolph; Tel 674.
 Keely Wm H, h 309 E Ohio.
 Keely Wm H, carp, h 353 Mass av.
 Keen Elery C, student, h e s Lake av 1 s of Washington av (I).
 Keen Elias C, butcher, h 88½ Tremont av (H).
 Keen Ellen (wid Henry), nurse City Hospital.
 Keen Frederick J, bookbinder, h 299 S Alabama.
 Keen Mildred (wid George), h 65 Ludlow av.
 Keen Minnie (wid John), h 271 Indiana av.
 Keen Wm, lab, h 28 Keystone av.
 Keen Wm E, h e s Lake av 1 s of Washington av (I).
 Keen Wm P, barber, 618 N Senate av, h same.
 Keenan Catherine, h 116 Laurel.
 Keenan Felix, h 819 N Capitol av.
 Keenan James, painter, h 359 English av.
 Keenan James H, druggist, 99 W Washington, h 278 W New York.
 Keenan James R, painter, h 320 N Alabama.
 Keenan John W, driver, h 540 S New Jersey.
 Keenan Marquis, foreman, h 41 Hoyt av.
 Keenaugh Thomas C, engr, h 42 Henry.
 Keene Annabelle, dressmkr, 383 Fletcher av, h same.
 Keene Lorenzo D, millwright, h 383 Fletcher av.
 Keener Hiram C, molder, r 67 Madison av.
 Keep George H, clk Arthur Jordan Co, b 84 W 2d.
 Keepers Elisha M, switchman, h E Eureka av.
 Keepers Irene (wid John B), h 223 N Beville av.
 Keepers Penuel M, h 5 Everett.
 Keepers Rachel (wid Joseph), b 5 Everett.
 Keer Amrose, finisher, h 450 Mass av.
 Keers Albert C, miller, h 175 Douglass.
 Keers George W, grocer, 532 W North, h same.

ROOFING MATERIAL

C. ZIMMERMAN & SONS,
 SLATE AND GRAVEL ROOFERS,
 19 SOUTH EAST STREET.

Keers James, carp, b 108 Bright.
 Keers John R, supt, b 248 Blake.
 Kees Hiram, engr, b 288 S East.
 Keesee Alonzo H, lab, b 307 W Pearl.
 Keesee Elias G, carp, b 75 Hamilton av.
 Keesee James R, painter, h 94 Geisendorff.
 Keesee Laura, b 260 W Pearl.
 Keesee Martha J (wid George L), h 307 W Pearl.
 Keesee Theodore W, junk, h rear 15 Springfield.
 Keesey Dora M (wid Theodore), h s s Sturm av 1 e of Arsenal av.
 Keesling Fremont M, lab, b 3 1/2 Shelby.
 Keeter Joseph P, photog, 214 W Washington, h 238 1/2 same.
 Keeter Jacob, upbr, r 88 W Ohio.
 Keeter Rufus G, photog, 6 1/2 E Washington, h 195 N West.
 Keeter Samuel L, molder, h 239 W Market.
 Keeter Susan (wid James), b 195 N West.
 Keeting John, lab, b 145 E Washington.
 Keeton Martha B (wid James M), h 111 Locke.
 Keever Alice H, stenog, b 155 N Illinois.
 Keever Horace C, bkkpr, b 21 Ft Wayne av.
 Kefauver Frank M, lab, b 103 Sheffield av.
 Kegel Wm C, molder, h 93 Weghorst.
 Kegerels Joseph, lab, b 831 1/2 S Meridian.
 Kegley Emma (wid Fernando C), h 613 W Armstrong (N D).
 Kegley Wm H, reporter, 17 S Alabama, b 1740 Kenwood av.
 Kehacolus John, candymkr, r 17 Kentucky av.
 Kehl Andrew, lab, b 346 Bates.
 Kehl Benjamin T, brakeman, h 319 Fletcher av.
 Kehl Bernard W, trav agt, h 319 Fletcher av.
 Kehl Frederick J, mason, b 29 Bates.
 Kehl George, carp, b 68 S Noble.
 Kehl Rolla T, brakeman, b 29 Bates.
 Kehlbeck Herman F, grocer, 195 E South, h 153 Huron.
 Kehling Wm A, hatcher, h 108 N Dorman.
 Kehling Wm A Jr, bookbinder, b 198 N Dorman.
 Kehr Charles F, baker, h 122 Greer.
 Kehr Lorenz, music teacher, 181 W Vermont, b same.
 Kehrein Frank P, stair builder, b 18 E Michigan.
 Kehrner Charles, foreman, h 17 Biddle.
 Kehrner Louisa (wid Gottlieb), b 55 Yandes.
 Kehring Charles, hardware, h 93 Fletcher av.
 Klefer Andrew C, vice-pres and treas The Sun Publishing Co, b 167 E St Joseph.
 Keightley John, barber, r 37 1/2 W Market.
 Keil, see also Kiel and Kvie.
 Keil August, lab, b 328 Fulton.
 Keil August, cabtmkr, h 42 Arizona.
 Keil Conrad, h 328 Fulton.
 Keinath Christian, baker, b 1925 N Capitol av.
 Keiper August, h 425 E Georgia.
 Keitrtley John, boiler mkr Atlas Engine Works.
 Keiser Charles G, cancelling clk P O, h 512 S West.
 Keisler Joseph, peddler, h 382 S Capitol av.
 Keister Newton H, clk R M S, h 378 N Alabama.
 Keith Christina (wid Henry), h 533 W Maryland.
KEITH ERNEST R, Lawyer, Rooms 1-3, 38 1/2 E Washington; Tel 341; h 826 N Penn.

Henry H. Fay,

40 1/2 E. WASHINGTON ST.,

AGENT FOR

**Insurance Co. of North America,
 Pennsylvania Fire Ins. Co.**

Keith George S, candymkr, r 262 E Washington.
 Keith James A, carp, h 392 N West.
 Keith John, bricklayer, b 78 Meek.
 Keith John A, lab, h 319 E Louisiana.
 Keith John O, engr, h 150 S William (W D).
 Keith Mary, confr, 150 S William (W D), h same.
 Keith Richard, h 140 Lee (W I).
 Keith Robert B, lawyer, 8 Wright's Market Street Bldg, h 91 Windsor Bldg.
 Keithley Emma R, h 66 College av.
 Keithley Wm W, coremkr, b 114 Oliver av (W D).
 Kelch Stewart, gilder, h 28 Henry.
 Kell Ellen, h 231 Hoyt av.
 Kellehan Lyman K, ins agt, h 10 Shriver.
 Kelleher John, huckster, b 79 Davidson.
 Kelleher John, lab, h 176 English av.
 Kelleher Michael, huckster, b 79 Davidson.
 Kelleher Michael, polisher, b 193 S Alabama.
 Kelleher Patrick J, trav agt, h 317 S Meridian.
 Kellenberger Peter B, confr, 33 Mass av, h 559 Ash.
 Keller, see also Caylor, Kaler, Kaylor, Keeler, Koehler, Koller and Kuhler.
 Keller Amelia R, phys, 352 S Meridian, r same.
 Keller Andrew, cigar mnfr, 86 Stevens, h same.
 Keller August K, clk Robert Keller, b 401 Madison av.
 Keller August P, barber, h 47 Buchanan.
 Keller Bros (Julius Keller), cement paving, 99 E South.
 Keller Charles H, drayman, b 175 St Mary.
 Keller Charles W, lab, h 55 Omer.
 Keller Conrad, druggist, 680 S Meridian, b 218 Union.
 Keller Edward, tailor, b 218 Union.
 Keller Eliza J, bkkpr, b 476 W Francis (N D).
 Keller Elizabeth (wid Frederick), h 218 Union.
 Keller Elso (E Keller & Co), h 643 Marlowe av.
 Keller Ernst, cashr New York Store, h 473 College av.

GUIDO R. PRESSLER,

FRESCO PAINTER

Churches, Theaters, Public Buildings, Etc.,
 A Specialty.

Residence, No. 325 North Liberty Street.

INDIANAPOLIS, IND.

GLOBE ACCIDENT INSURANCE CO. IT HAS PAID OVER \$40,000 IN CLAIMS. ROOMS 15, 16 AND 17 ETNA BUILDING.

THE WASHINGTON LIFE INS. CO. { OF NEW YORK STANDS AT THE TOP AS THE MODEL COMPANY. Insure in the Washington.

CLIFFORD ARRICK, Agent, 66 E. Market St. Tel. 608.

Gas Pumping Machinery

HENRY R. WORTHINGTON,
64 SOUTH PENNSYLVANIA ST.
Long Distance Telephone 284.

518 KEL INDIANAPOLIS DIRECTORY. KEL

70 MEER STREET.
SASH WEIGHTS
Manufacturers of
PEERLESS FOUNDRY COMPANY



KELLER E & CO (Eiso Keller), Manufacturers of Kellers' Compound Blueing, Etc., 22 S Alabama.

Keller Frances (wid Wm), h 27 Wyoming.
Keller Frank, b 563 S East.
Keller Frank, cement contr, 731 S Meridian, h same.

Keller Frank H, clk Robert Keller, b 401 Madison av.

Keller Fred C, trav agt Charles Mayer & Co, h 115 Middle Drive (W P).

Keller George H, driver, b 522 N California.
Keller George J, saloon, 243 Hadley av (W D), h 115 Nordyke av (W D).

Keller Hattie E, teacher Ideal Business College, b 116 S East.

Keller Henry, lab, h 175 St Mary.
Keller Henry, porter, h 289 Fletcher av.

Keller Henry D, brakeman, b 205 E Ohio.
Keller Hieronymus, engraver New York Store, h 495 Highland av.

Keller John, butcher, b 116 Patterson.
Keller John, policeman, b 3 Omer.

Keller John F, blksmith, h 54 Foundry (B).
Keller John V, butcher, h 437 E Vermont.

Keller Jonathan, express, h 297 N Pine.
Keller Joseph, hostler, h 508 E Market.

Keller Joseph H (Keller & Gamedinger), h 199 Coburn.

Keller Julius (Keller Bros), saloon, 90 E South, h same.

Keller Julius, clk Albert Gall, h 731 S Meridian.

Keller J Edward, bkpr Merchants' National Bank, h 209 College av.

Keller Lee W, ins agt, h 52 Buchanan.
Keller Lena (wid Casper), b 250 E Ohio.

Keller Louisa, cook, r 115 N New Jersey.
Keller Mary E, h 476 W Francis (N D).

Keller Mary F, h 178 W Georgia.
Keller Otmar, brewer, h 120 Wright.

Keller Otto, clk Charles Mayer & Co, b 218 Union.

KELLER ROBERT, Dry Goods, Clothing, Millinery, Boots, Shoes, Groceries and Feed; also Meat Market, 570-578 S East, n w cor Coburn; Tel 735; h 401 Madison av.

SCHMITT & CUNN,
PLUMBERS,
Gas and Natural Gas Fitters
23 SOUTH ALABAMA STREET.

We carry a complete line of Natural Gas Supplies and have special facilities for doing superior work. Wrought Iron and Lead Pipe, Sinks, Hose and Beels, Street Sprinklers, Etc.

PLATFORM ICE WAGONS,
DRAYS, CARRIAGES,

Keller Robert H, h 479 W Highland av (N D).

Keller Squire, lab, h w s Rural 3 s of 17th.
Keller Thomas W, lab, h 55 Omer.

Keller Vincent, engraver, h 495 W Highland av (N D).

Keller Wm, bkpr, b George's Hotel.
Keller Wm, gilder, b 209 S Linden.

Keller Wm A, foreman, h 142 Pleasant.
Keller Wm E, clk R M S, h 22 Shriner.

Keller Wm F, clk Kingan & Co, h 201 E Washington.

Keller Wm H, lab, h 135 Cornell av.
Keller Zachariah P, mach, h 89 Fletcher av.

KELLER & GAMERDINGER (Joseph H Keller, Jacob Gamedinger Jr), Dry Goods, Notions, Millinery, Etc., 248-250 E Washington.

Kellermeier August C, lab, b 241 S Alabama.

Kellermeier Christian C, mach, h 225 Michigan av.

Kellermeier Christian T, car rep, h 623 Marlowe av.

Kellermeier C W August, tmstr, b 241 S Alabama.

Kellermeier Edwin, car rep, h 74 Williams.
Kellermeier Henry, bagman, h 241 S Alabama.

Kellermeier Henry F, b 241 S Alabama.
Kellermeier Julius H, packer, h 110 Pleasant.

Kellermeyer Andrew, bricklayer, b 270 Coburn.

Kellermeyer Antony F W, carp, h 248 Coburn.

Kellermeyer Edward A, tinner, b 270 Coburn.

Kellermeyer Harry C, mach, h 248 Coburn.
Kellermeyer Henry W, driver, h 270 Coburn.

Kellermeyer Mary, h 270 Coburn.
Kellermeyer Wm A F, carp, h 248 Coburn.

Kelley, see also Kelly.
Kelley Bernard, cabtmkr, h 274 1/2 S Capitol av.

Kelley Bernard, lab, h 373 Douglass.
Kelley Catherine (wid Patrick), h 28 Buchanan.

Kelley Catherine (wid Wm H), h 787 E Market.

Kelley Conrad P, driver, b 92 Greer.
Kelley Daniel, coal dealer, h 381 N Senate av.

Kelley Daniel, lab, h 424 Highland av.
Kelley Daniel, driver Union Co-operative Laundry, h 337 S Missouri.

Kelley Deilah J (wid Ellis), h 165 Pleasant.
Kelley Ebenezer P, o'ls, h 389 Bellefontaine.

Kelley Edward B, lab, h 274 1/2 S Capitol av.
Kelley Ellsha, carp, h 375 Douglass.

Kelley Elizabeth (wid John T), h 9 1/2 Madison av.

Kelley E, brakeman, h 148 N Illinois.
Kelley Harvey, h 180 S Judge Harding (W D).

Kelley Henry, paperhanger, h 28 Drake.
Kelley Hugh, lab, h 144 Randolph.

Kelley Heone E, confr, 530 S Meridian, h same.

Kelley James, b 39 N Alabama.
Kelley James, lab, h rear 277 S New Jersey.

Kelley James A, lab, h rear 485 N Senate av.

Kelley James D, plastr, b 180 S Judge Harding (W D).

Kelley James L, molder, h 58 Maple.
Kelley James W, lab, b 14 Gatling.

Built By **JOHN GUEDELHOEFER,**
Kentucky Ave. and Georgia St.
TEL. 287.

Kelley John, lab, b 424 Highland av.
Kelley John, lab, b 431 S Meridian.
Kelley John, lab, b 217 Fayette.
Kelley John, lab, h 439 S West.
Kelley John, lab, b 613 W Vermont.
Kelley John E, molder, b 250 Springfld.
Kelley John L, adv agt, h 9 Stewart pl.
Kelley John T, clk, h 14 Gatling.
Kelley John W, plumber, b 165 Pleasant.
Kelley Joseph M, tmstr, b 277 Prospect.
Kelley Joseph M, tmstr, b 165 Pleasant.
Kelley Kate, teacher Public School No 4, b 610 Broadway.

Kelley Lee O, condr, h 203 Fletcher av.
Kelley Louise, teacher Public School No 6, b 439 N Alabama.

Kelley Martin, molder, b 30 N Haugh (H).
Kelley Mary, cook Deaf and Dumb Inst.
Kelley Mary (wid Jacob), h 87 High.

Kelley Mary (wid John), h 534 S Illinois.
Kelley Mary (wid Thomas), h 435 Union.
Kelley Mary J (wid Thomas), b 316 Spring.
Kelley Mary L, laundress Insane Hospital.
Kelley Mary T (wid Joshua R), h 296 Clifford av.

Kelley Mary T, seamstress, h 534 S Illinois.
Kelley Matthew, lab, b 290 W Maryland.
Kelley Michael, lab, h 61 Deloss.

Kelley Michael, lab, b 439 S West.
Kelley Michael F, brakeman, h 530 S Meridian.

Kelley Patrick, lab, h 434 S Meridian.
Kelley Patrick J, tailor, 1016 E Washington, b 58 Dougherty.

Kelley Patrick W, lab, r 25 Roe.
Kelley Peter, salesman, r 118 Fayette.

KELLEY P J, Mgr Indianapolis Printing Co, 37 Virginia av, h 28 Buchanan.

Kelley Rose, attendant Public Library, b 787 E Market.
Kelley Sarah A (wid Harvey), b 583 W Washington.

Kelley Thomas, peddler, b 435 Union.
Kelley Thomas M, lab, b 316 Spring.
Kelley Will H, trav agt, h 296 Clifford av.

Kelley Wm, h 1396 N Delaware.
Kelley Wm, carp, h 501 W Washington.
Kelley Wm, lab, b 88 Greer.

Kelley Wm, ins agt, h 355 Coburn.
Kellish Adeline (wid Martin), b 74 Prospect.
Kellogg Charles N (C N Kellogg & Bro), h 234 Ash.

KELLOGG C N & BRO (Charles N and Edwin P), Planing Mill, s e cor Home av and Alvord.

Kellogg Edwin P (C N Kellogg & Bro), h 328 Ash.
Kellogg Henry C, real est, 67 S Penn, b 84 E New York.

Kellogg Justin A, clk Treasurer of State, h 76 W 2d.
Kellogg Mary (wid Wm), h 144 N Capitol av.
Kellogg Mary A (wid David), h 329 Bates.

Kellogg Newton, h 47 N West.
Kellogg Norman P, b 234 Ash.
Kellogg Wm, driver, r 84 N New Jersey.
Kellogg Wm L, mach, h 614 E Washington.
Kellogg Wm R, trav agt, b 614 E Washington.

Kellum Jesse sec Indpls Street Cleaning Co, h 360 N East.
Kellum Orpha L, teacher, b 72 Middle Drive (W P).

Kelley, see also Kelley.
Kelly Alfred S, uphr, h 110 Ft Wayne av.
Kelly Ann (wid Malachi), b 302 W Maryland.

HORACE M. HADLEY

INSURANCE COMPANIES REPRESENTED:

NORWICH, UNION and FRANKLIN of Philadelphia.

85 EAST MARKET STREET.
TELEPHONE 1540.

Kelly Anna F, teacher Public School No 17, b 424 W New York.

Kelly Bartholomew, lab, r 201 S Illinois.
Kelly Bayard, waiter The Denison.
Kelly Bernard F, saloon, 129 W Maryland, h 29 Dougherty.

Kelly Charles J, tailor, b 58 Dougherty.
Kelly Cornelius, lab, b 240 S Missouri.
Kelly Cornelius, painter, h 424 W New York.

Kelly Dennis P, enamele, h 78 Cypress.
Kelly Elbert J, brakeman, b 22 S State av.
Kelly Elizabeth, dressmkr, 240 S Missouri, h same.

Kelly Elizabeth (wid George), h 1735 N Illinois.
Kelly Ella B (wid Capron C), h 32 S Arsenal av.

Kelly Frank M, fan tender State House, h 424 W New York.
Kelly Harriet M (wid Moses T), h 14 Shriver.

Kelly James, helper, b 271½ Mass av.
Kelly James, molder, b 439 N Alabama.
Kelly James H, brakeman, h 28 Jefferson av.
Kelly Jeremiah A, driver, b 534 S Illinois.
Kelly John, h 402 W Shoemaker (N D).
Kelly John, brakeman, r 235½ W Washington.

Kelly John, carp, h 29 N California.
Kelly John, clk, r 17 N East.
Kelly John, lab, b 290 W Maryland.
Kelly John, lab, h 613 W Vermont.
Kelly John E, fireman, h 386 W Shoemaker (N D).

Kelly John J, saloon, 20 N Delaware, h 82 Fletcher av.
Kelly John J, tailor, h 215 Dougherty.
Kelly John T, agt, h 35 Bradshaw.
Kelly John W, coachman, h 247 Fayette.
Kelly Joseph P, clk, b 144 Randolph.

Kelly Julia, bkkpr Feeny Furniture and Stove Co, b 534 S Illinois.
Kelly Karl B, clk C H & I R R, b 32 S Arsenal av.
Kelly Kate, dressmkr, 113 S Illinois, b Circle Park Hotel.
Kelly Malachi L, saloon, 246 W Washington, h same.

C. Aneshaensel & Co.

Gas and Electric Fixtures

The Leading Wholesale and Retail House in the State.

MARION BLOCK.

Cor. Meridian and Ohio Streets.

Best Work.
Prompt Delivery.

THE HOME LAUNDRY
197 S. ILLINOIS ST.
TEL. 1769.

Collars and Cuffs
our Specialty.

ELLIS & HELFENBERGER

ENTERPRISE
FOUNDRY & FENCE CO.
162-170 S. Senate Ave. Tel. 958.

The Fidelity and Deposit Co.

GEO. W. PANGBORN, General Agent, 94 East Market St.

OF MARYLAND. Bonds signed for Administrators, Assignees, Executors, Guardians, Receivers, Trustees and persons in every position of trust. TELEPHONE 140.

520

KEL

INDIANAPOLIS DIRECTORY.

KEN

W. McWORKMAN,

Manufacturer of

ARCHITECTURAL SHEET METAL WORK,

Cornices, Skylights, Roofing,
Metal Ceilings and Fire-Proof Shutters,

930 W. Washington St., INDIANAPOLIS, IND.

TELEPHONE 1116.

302 and 304
East Washington St
Telephone 1854.

MANUFACTURER OF
RETAIL OIL TANK WAGONS.

JOSEPH W. BUCHANAN

- Kelly Manus, lab, h 29 Ketcham (H).
- Kelly Martin, bartender, b 49 S West.
- Kelly Mary (wid Green), b 274 S Meridian.
- Kelly Matthew, lab, h 290 W Maryland.
- Kelly Michael, lab, b 49 Minerva.
- Kelly Michael, lab, b 290 W Maryland.
- Kelly Michael, lab, h 439 N Alabama.
- Kelly Michael A, lab, b 249 S West.
- Kelly Michael A, mach, b 439 N Alabama.
- Kelly Michael T, lab, h 337 S Missouri.
- Kelly Michael W, clk, r Capital House.
- Kelly Patrick, lab, h 26 Roe.
- Kelly Patrick C, driver, h 92 Greer.
- Kelly Perry W, carp, h 725 Mass av.
- Kelly Peter, huckster, r 17 N East.
- Kelly Philip E, clk People's Outfitting Co, h 118 Fayette.
- Kelly Robert, lineman, b 89 Indiana av.
- Kelly Robert H, city circulator The Indpis News, r 77 E Walnut.
- Kelly Samuel A, engr, h 104 $\frac{1}{2}$ Clifford av.
- Kelly Stephen, mach, h 679 Mass av.
- Kelly Terrence W, lab, h 725 Mass av.
- Kelly Thomas, driver, b 76 Willow.
- Kelly Thomas, finisher, b 402 W Shoemaker (N J).
- Kelly Thomas, pressman, b 78 Cypress.
- Kelly Thomas C, cancelling clk P O, b 424 W New York.
- Kelly Timothy J, tmstr, b 118 Fulton.
- Kelly Timothy M, steward, h 340 Indiana av.
- Kelly Wm G, lab, h 26 N California.
- Kelly Wm G, tel opr P C C & St L Ry, h 297 $\frac{1}{2}$ N Alabama.
- Kelly Wm P, lab, h 302 W Maryland.
- Kelpin Louisa (wid Carl), b 361 W Michigan.
- Kelpin Louisa (wid Charles), h 586 Morris (W I).
- Kelpin Otto C, b 361 W Michigan.
- Kelpin Otto C, saloon, 586 Morris (W I), h same.
- Kelsey Benjamin, Ins agt, 300 Indiana Trust Bldg, h 360 College av.
- Kelsey Benjamin C, ticket agt C C C & St L Ry, h 360 College av.

TUTTLE & SEGUIN,

28 E. Market St.

Ground Floor.

COLLECTING RENTS AND
CARE OF PROPERTY

A SPECIALTY.

Telephone 1168.

KELSEY RUSSELL C. Physician and Surgeon, Editor Medical Free Press, Dean American Medical College of Indianapolis and Sec American Association Physicians and Surgeons. 105 E Ohio, h same; Tel 1500.

- Kelshaw George M, ticket agt, h s s Howland I e of Grand av.
- Kelso H Ora, tmstr, b 47 Minnesota.
- Kelso Ira E, lab, b 47 Minnesota.
- Kelso Jameson, tmstr, h 47 Minnesota.
- Kelso Jarvis J, painter, h 1008 W Washlog-ton.
- Kelso John W, tmstr, b 47 Minnesota.
- Kelso Reuben E, jeweler, 820 N Illinois, h 24 Byram pl.
- Kelso Robert E, tmstr, b 253 Lincoln Ia.
- Keitenich Frederick W H, draughtsman John G Thurtell, h 50 $\frac{1}{2}$ N Senate av.
- Kelter George H, express, b 522 N California.
- Kelvie John B, foreman, b 533 College av.
- Kemker Anna, clk, b 1102 N Alabama.
- Kemker Bertha, clk, b 1102 N Alabama.
- Kemker Sophia (wid Charles), h 1102 N Alabama.
- Kemker Wm C, clk G P Marott, h 104 Forrest av.
- Kemmet George, lab, h 412 $\frac{1}{2}$ Mulberry.
- Kemnitz Charles F, lab, h 541 E Washington.
- Kemnitz Henrietta, dressmkr, 541 E Washington, h same.
- Kemp, see also Camp.
- Kemp Alice (wid Frank), h 20 Henry.
- Kemp Colonel, lab, h 46 Harris.
- Kemp Curtis B, painter, b 233 N Pine.
- Kemp Harrison W, driver, h 183 Colgrove.
- Kemp John V, lab, h 1410 Northwestern av (N I).
- Kemp Joseph, waiter, r n e cor Maryland and Senate av.
- Kemp Wm A, lab, b 24 Ellsworth.
- Kempe Charles, bksmith, h 161 Gresham.
- Kempe Johanna (wid Charles), h 93 Minnesota.
- Kempe Paul, bksmith, h 133 Weghorst.
- Kempe Wm, lab, b 93 Minnesota.
- Kemper Albert H, lab, b 30 N Station (B).
- Kemper Eldoras B, mach, b 21 Hoyt av.
- Kemper Frank, attendant Insane Hospital.
- Kemper George S, coppersmith, h 1151 E Washington.
- Kemper John L, carp, h 21 Hoyt av.
- Kemper Joseph W, carp, h 292 Fletcher av.
- Kemper Marion B, mason, b 21 Hoyt av.
- Kemper Ray, mach hd, h 21 Hoyt av.
- Kemper Samuel N, carp, h 86 N Olive.
- Kemper Talbot B, foreman, h 101 Fayette.
- Kemper Wm O, painter, h 332 E Michigan.
- Kempf August, lab, h 338 N Pine.
- Kempf Frank C, harnessmkr, b 382 Chestnut.
- Kempf Robert, h 382 Chestnut.
- Kempf Robert, saloon, 618 S Meridian, h same.
- Kempf Theodore, clk, b 382 Chestnut.
- Kempf Wm, cook, b 180 E Washington.
- Kempfer Otto P H, cabtmkr, b 35 Smithson.
- Kempfer Charles R, baggageman Big Four, h 204 Huron.
- Kempe Wm L, b 112 Huron.
- Kempshall R W & Co mngrs Aetna Life Insurance Co, of Hartford, Conn, 19-23 Lemcke Bldg.
- Kempster Paul, lab, h 57 N Judge Harding (W I).
- Kendall Albert G, engr, h 159 Yandes.

OTTO NATURAL GAS ENGINES

Builders' Exchange
S. W. Cor. Ohio and Penn.
TELEPHONE 535.

Kendall Anna M, clk, b 201 N California.
 Kendall Benjamin, lab, b 38 Rhode Island.
 Kendall Bladen A, h w s Colorado av I n
 of Ohio.
 Kendall Charles H, tailor, 336 E Market, h
 same.
 Kendall Frederick C, student, b 81 E New
 York.
 Kendall George, lab, b 72 Maple.
 Kendall Hannah, b 412 S West.
 Kendall Harry M (Kendall & Son), b 82
 Oliver av (W I).
 Kendall Ira C, druggist, r 174½ S East.
 Kendall Jesse G, condr, h 182 N Missouri.
 Kendall John A (Mary Kendall), dyer, 25
 Mass av, h 210 N Noble.
 Kendall Levi (Kendall & Son), h 82 Oliver
 av (W I).
 Kendall Lizzie (wid John), h 139 E South.
 Kendall Martha E (wid Walter R), h 84 E
 New York.
 Kendall Martha W (wid Sylvester W), h 176
 E New York.
 Kendall Martin F, engr, h 133½ E Washing-
 ton.
 Kendall Mary (John A Kendall), b 120 Mass
 av.
 Kendall Milton F, clk N Y Life Ins Co, b
 93 N Alabama.
 Kendall Philip, real est, h 98½ N Illinois.
 Kendall Robert E, pres Indpis Tobacco
 Works, b 195 N Alabama.
 Kendall Victor C, bkpr L S Ayres & Co,
 b 699 N Alabama.
 Kendall Wm A, lab, b 127 Rhode Island.
 Kendall & Son (Levi and Harry M), grocers,
 76 Oliver av (W I).
 Kendrick Ellen (wid Edward), h 123 Maple.
 Kendrick James R, grocer, 441 Mass av, h
 same.
 Kendrick Jeremiah, gasfitter, b 123 Maple.
 Kendrick John, boiler mkr, h 123 Maple.
 Kendrick Jhn, lab, b 567 W Shoemaker (N
 D).
 Kendrick Patrick, boiler mkr, h 123 Maple.
 Kendrick Robert L, ins agt, b 18 Marion av
 (W I).
 Kendrick Thomas, printer, b 501 W High-
 land av (N D).
 Kendrick Wm H, phys, 73 N East, h same.
 Kenaster John, tinner, b 632 W Wells (N I).
 Kenipe James M (Hutchison & Kenipe), r
 90 E South.
 Kenley Charles, condr, b 80 E Washing-
 ton.
 Kenley Charles W, condr, b 48 S State av.
 Kenley Elizabeth C, dressmkr, h 48 S State
 av.
 Kenley Liberty, student, r 75 E Walnut.
 Kenna James W, saloon, s s Washington 11
 w of Harris av (M J), h same.
 Kennard Howard, mach hd, h 36 Carlos.
 Kennard Jesse A, lab, h 630 W Udell (N D).
 Kennard Samuel J, brakeman, h 21 Lawn
 (B).
 Kennaugh Thomas C, policeman, h 42 Hen-
 ry.
 Kennedy Alice, r 68½ Mass av.
 Kennedy Belle, b 289 Indiana av.
 Kennedy Benjamin, carp, h 610 W Udell
 (N D).
 Kennedy Byron D, peddler, h 293 Shelby.
 Kennedy Cassius R, carp, h 191 Christian
 av.
 Kennedy Catherine, b 272 S West.
 Kennedy Catherine, h 295 W St Clair.
 Kennedy Charles F, sec Indiana State
 Board of Agriculture, 14 State House, h
 35 Bellefontaine.

WE CLAIM SKILL AND CARE IN THE
Management of Estates

THOS. C. DAY & CO.,

Rooms 325 to 330 Lemcke Bldg.

Kennedy Charles M, painter, h 49 School.
 Kennedy Cornelius, lab, h 173 Meek.
 Kennedy Daniel, lab, h 180 Blismarck av (H).
 Kennedy Daniel, switchman, h 18 N Gal-
 (B).
 Kennedy Daniel F, stonecutter, h 179 Dear-
 born.
 Kennedy David W, cigarmkr, b George's
 Hotel.
 Kennedy Edward F, boiler mkr, h 171 Meek.
 Kennedy Eli, lab, b n s Ohio I e of Blount
 av (I).
 Kennedy Fannie (wid Elias), b 24 Willard.
 Kennedy Frederick E, clk, b 133 Fayette.
 Kennedy George E, lab, h 522 W Maryland.
 Kennedy George W, painter, b 85 N Noble.
 Kennedy Georgia H, milliner, b 133 Fay-
 ette.
 Kennedy Grace, b 473 N East.
 Kennedy Harvey, barber, r 175 W North.
 Kennedy Henry L, foreman, b 185 St Mary.
 Kennedy Jackson, lab, h 24 Asbury.
 Kennedy James, foreman, h 80 Belmont av
 (H).
 Kennedy James, lab, b 107 W South.
 Kennedy James, lab, b 171 Meek.
 Kennedy James, switchman, h 179 E South.
 Kennedy James, tel opr, r 193½ S Illinois.
 Kennedy James D, clk T H & I R R, b 129
 N Illinois.
 Kennedy James M, mach hd, h 121 Minerva.
 Kennedy James M, special examiner U S
 Pension Bureau, P O Bldg, h 174 Broad-
 way.
 Kennedy James R, lab, h 236 E Wabash.
 Kennedy Jessie B, stenog Clifford, Browder
 & Moffett, b 133 Fayette.
 Kennedy John, drayman, h 125 Bright.
 Kennedy John, flagman, h s s Bates 2 w of
 Leota.
 Kennedy John, lab, b 14 S Brightwood av
 (B).
 Kennedy John, lab, h 27 Patterson.
 Kennedy John, lab, h 288 Bates.
 Kennedy John A, mach, h e s Alabama nr
 14th.
 Kennedy John B, agt, b 335 Ash.
 Kennedy John E, lab, h 185 St Mary.
 Kennedy John H, condr, h 350 Cornell av.

SHELLHOUSE & CO.,

HARDWARE,

Mechanics' Tools, Builders' Supplies,

271-275 E. Washington St.

**B
I
C
Y
C
L
E
S
\$5
DOWN.
{ MONTHLY. } Best
Best Terms. } Wheels.
WHEELMEN'S CO.
31 W. OHIO ST.
LONG DISTANCE TEL. 1885.**

DAVID S. MCKERNAN,

REAL ESTATE AND LOANS

Houses, Lots, Farms and Western Lands for Sale or
 Trade. Rooms 219 220, 221 and 222 LEMCKE BLOCK.

RHEUMATISM ...CURED...

Is cured surely and safely by PERRY'S MAGIC RHEUMATISM CURE.
Failures are unknown. Take it and be well.

AT ALL DRUGGISTS.

522

KEN

INDIANAPOLIS DIRECTORY.

KEN

Lumber, Lath, Shingles,

FRAMES, DOORS, ETC.

— GO TO —

E. H. ELDRIDGE & CO.,

166 TO 174 SOUTH NEW JERSEY ST.

TELEPHONE 581.

Kennedy John T, lab, h w s Calvin 2 s of Bethel av.
Kennedy John W, butcher, b 488 W 1st.
Kennedy John W, well digger, b 38 N Stuart (H).
Kennedy John Y, phys, 34 W Ohio, r same.
Kennedy Joseph, lab, b 451 W 2d.
Kennedy Joshua, lab, h 113 Frazee (H).
Kennedy Lafayette, h 553 E 7th.
Kennedy Levi, sec Commercial Building and Loan Assn, h 12 Shriver.
Kennedy Lydia E (wid James H), h 473 N East.
Kennedy Mary (wid James), h 137 Harrison.
Kennedy Michael, brakeman, h 29 S Beville av.
Kennedy Michael R, saloon, 49 S West, h same.
Kennedy Odell, caller, b 123 Spann av.
Kennedy Patrick, lab, h 24 Belmont av (H).
Kennedy Patrick, lab, h 33 Catharine.
Kennedy Patrick J, helper, h 267 English av.
Kennedy Patrick W (Kennedy & Connaughton), h 209 S Pine.
Kennedy Perry, foreman, h 164 Davidson.
Kennedy Phoebe A, h 113 Frazee (H).
Kennedy Richard, lab, b 125 N West.
Kennedy Robert J, lab, h 488 W 1st.
Kennedy Robert L, driver, b 488 W 1st.
Kennedy Robert N, cooper, h 523 Mulberry.
Kennedy Roland, lab, h 28 Hill.
Kennedy Samuel A, phys, 133 Fayette, h same.
Kennedy Samuel A, molder, b 12 McCauley.
Kennedy Samuel B, ins agt, 10 Talbott Bldg, b Stubbins European Hotel.
Kennedy Samuel O, painter, b 133 Fayette.
Kennedy Sarah E (wid Samuel), h 12 McCauley.
Kennedy Thomas, helper, b 36 Temple av.
Kennedy Thomas J, lab, h n s Ohio 1 e of Blount av (H).
Kennedy Walter, molder, h 42 Tremont av (H).
Kennedy Warren, lab, b 752 N Capitol av.
Kennedy Wm, driver, b 27 Camp.
Kennedy Wm, lab, r 155 1/2 W Washington.
Kennedy Wm D, cond'r, h 123 Spann av.
Kennedy Wm E, lab, b 27 Patterson.

COLLECTIONS.

THE

LaFayette Mercantile Agency

Will give you good service.

Room 19, Union Building, 73 W. Maryland St.

Kennedy Wm J, clk Dyer & Rassmann, b 31 N Olive.
Kennedy Wm M, motorman, h 96 Hiatt (W D).
Kennedy Wm T, mach hd, h 48 Omer.
Kennedy Wm W, lab, h 612 W Udell (N D).
KENNEDY & CONNAUGHTON (Patrick W Kennedy, John P Connaughton), Proprs Capital City Steam Boiler and Sheet Iron Works, 207-209 S Illinois; Tel 1748. (See adv in classified Boilermakers.)
Kennelley George, chairmkr, r 144 N Senate av.
Kennedy Dennis, engr, h 63 Omer.
Kennedy Michael, porter, b 128 Newman.
Kennedy Wm T, carp, b 163 Beacon.
Kenner Charles A, phys, 651 N Senate av, h same.
Kennett Ira W, clk, h 448 College av.
Kennett Mary S, r 37 1/2 Kentucky av.
Kenney, see also Kinney.
Kenney Catherine C (wid Minot), b 162 Huron.
Kenney Edward T (Kenney & Sullivan), genl agt The Aultman Co, 3 Board of Trade Bldg, h 55 West Drive (W P).
Kenney John, lab, h 489 S West.
Kenney Sarah (wid Michael), h 489 S West.
Kenney Thomas J, bartender, h 173 W Ohio.
Kenney & Sullivan (Edward T Kenney, Daniel B Sullivan), farm implements, 3 Board of Trade Bldg.
Kennington Albert, sawmkr, b 288 S Alabama.
Kennington Frank, contr, b 455 S Delaware.
Kennington Harry, cond'r, b 301 Bates.
Kennington Harry, mach, b 288 S Alabama.
Kennington James B, molder, b 288 S Alabama.
Kennington John, molder, b 288 S Alabama.
Kennington John jr, molder, b 288 S Alabama.
Kennington John, helper, h 206 Deloss.
Kennington John R, street contr, 455 S Delaware, b same.
Kennington Joseph M, fireman, h 141 Bates.
Kennington Mary (wid Moses), h 141 Bates.
Kennington Ralph E, clk, h 1175 E Washington.
Kennington Richard, brakeman, b 141 Bates.
Kennington Robert, street contr, 455 S Delaware, h same.
Kenney Catherine (wid John), confr, 1200 S Meridian, h same.
Kenny Charles C, trunkmkr, h 67 Hazel.
Kenny Frank, chief insp Consumers' Gas Trust Co, h 310 N Noble.
Kenny Frank M, trunkmkr, h 23 N East.
Kenny George A, driver, b 162 Huron.
Kenny James, lab, b 1200 S Meridian.
Kenny Jane (wid Richard), b 122 W Michigan.
Kenny Wm A, mach hd, b 167 Woodlawn av.
Kenny Wm F, bkpr, h 310 N Noble.
Keno George W, lab, h 669 N Senate av.
Kensil Lena, nurse, b 808 N Meridian.
Hensier John, h 152 E New York.
Kent Cap, lab, b 176 Bismarek av (H).
Kent Carroll R, lab, b 623 W Eugene (N D).
Kent Edward T, carp, h 45 Wright.
Kent Ella S (wid Chester F), h 100 Woodlawn av.
Kent Harry E, lab, b 623 W Eugene (N D).
Kent Henry C, repairman, h Mt Jackson.

UNION TRANSFER AND STORAGE CO.
 Cor. E. Ohio St. and C. C. & St. L. R'y Tracks.
 Storage of Household Goods and Pianos a Specialty.

A. H. Sturtevant & Co. 68 S. Pennsylvania St.

Carry a large line of Vehicles at Bottom Prices.

DIAMOND WALL PLASTER } Telephone 1410

BUILDERS' EXCHANGE.

KEN

INDIANAPOLIS DIRECTORY.

KER

523

Kent John, h 49 Hope (B).
 Kent John, bartender, h 216 Springfield.
 Kent John C, watchman, h 623 W Eugene (N J).
 Kent Joseph, r 148 W Maryland.
 Kent Martha H (wid Lawrence), b 352 N Alabama.
 Kenton James (Kenton & Kurts), b 28 Center.
 Kenton & Kurts (James Kenton, Patrick Kurts), blksmiths, 412 Douglass.
 Kenworthy Harry, basketmkr, b 81 N Rural.
 Kenworthy Isaac, engr, h 81 N Rural.
 Kenworthy Thomas E, trav agt, h 431 Ash.
 Kenworthy Wm H, messenger Am Ex Co, h 573 N Penn.
 Kenyon Achsa C (wid John), b 765 N New Jersey.
 Kenyon Albert M, city fireman, h 291 Blackford.
 Kenyon Clarence A, vice-pres and sec Western Paving and Supply Co, h 125 E Pratt.
 Kenyon Frank, r 275 N Delaware.
 Kenyon Hannah E (wid Addison G), h 535 Central av.
 Kenz Adam, hostler, h 218 Coburn.
 Kenzel George, mach, b 154 River av (W D).
 Kenzel George, real est, h 402 1/2 S West.
 Kenzie Thomas, baker, r 190 E Market.
 Keogh Anna (wid John E), h 291 S East.
 Keogh James W, agt Deering Harvester Co, 19 W Market, h 297 Excelsior av.
 Keogh Thomas V, clk, b 297 Excelsior av.
 Kepler A C, harnessmkr, r 217 S Illinois.
 Kepler Martin, wks Bellis Cycle Co.
 Keplinger John, h 836 E 9th.
 Kepner Albert L, switchman, b 97 Walcott.
 Kepner Charles A, clk The Bates.
 Kepner Charles F, car rep, h 379 Beecher.
 Kepner Frederick, mach hd, h 97 Walcott.
 Kepner Harry R, clk New York Store, h 97 Walcott.
 Kepner Jeremiah M, molder, h 9 Panzy.
 Kepner Martin L, barber, 504 N West, b 220 W 2d.
 Kepner Samuel A, farmer, h 97 Walcott.
 Keppel Amor J, mach, b 163 Church.
 Keppel Anna E (wid Henry), b 163 Church.
 Keppel Barbara A, dressmkr, rear 474 S Capitol av, h same.
 Keppel Charles H, ins agt, b 14 Ruckle.
 Keppel Harvey E, clk, b 14 Ruckle.
 Keppel Henry, lab, h rear 474 S Capitol av.
 Keppel Joseph, collarmkr, h 189 S Capitol av.
 Keppel Mahlon D, custodian Greenlawn Cemetery, h 33 Thomas.
 Keppel Mary (wid Martin), h 14 Ruckle.
 Keppel Wm, ins agt, h 1717 Graceland av.
 Keppel Wm H, molder, b rear 474 S Capitol av.
 Kepperley James E, mach, b 202 Ash.
 Keppie Charles, driver, r 478 E Washington.
 Keppler Marcus, lab, h 43 Fenneman.
 Ker John, clk New York Store, h 359 N Alabama.
 Kerbox Edward, tmstr, h 381 Martindale av.
 Kercheval Columbus I, h 159 Christian av.
 Keres Edward W, porter, b 169 W Davidson.
 Kerfoot George B, lab, h 473 E Georgia.
 Kerfoot John, clk, r 29 Madison av.
 Kerfoot Margaret L (wid Leland B), b 620 Central av.
 Kerins Anna C, dressmkr, 127 Harrison, h same.
 Kerins James P, lab, h 87 McGinnis.
 Kerins Jeremiah M, boilermkr, b 127 Harrison.

Richardson & McCrea,

REPRESENTING BEST KNOWN

FIRE INSURANCE COMPANIES.

Fidelity and Casualty Insurance Company of New York Represented.

Telephone 182. 79 East Market St.

Kerins Kate, teacher Public School No 16, b 124 N Capitol av.
 Kerkhoff, see also Kirkhoff.
 Kerkhoff Charles F, car rep, h 312 Fletcher av.
 Kerkhoff Frederick W, packer, h 74 Harlan.
 Kerkhoff Mary J (wid Charles F), h 225 Naomi.
 Kerlin Edward J, h 585 E Washington.
 Kerman Ida, insp, b 98 Hendricks.
 Kern, see also Curran.
 Kern Barbara, h 245 Davidson.
 Kern Christian, h 103 Belmont av (H).
 Kern David G, h 454 E Michigan.
 Kern George, lab, b 160 Minerva.
 Kern George L, trav agt Kipp Bros Co, b 405 N Delaware.
 Kern George P, engr, h 106 Dunlop.
 Kern George S, watchmkr, h 60 Eden pl.
 Kern Henry P, driver, h n w cor Ohio and Linwood av.
 Kern John W (Kern & Bailey), h 880 N Penn.
 Kern Julius, packer, b 173 S Linden.
 Kern Louis, clk R M S, h 405 N Delaware.
 Kern Louis, lab, h 325 S Meridian.
 Kern Rosa (wid Jacob), b 607 E New York.
KERN WALTER H, Druggist, 452 E Michigan, b 454 same.
 Kern Wm, brewer, h 173 S Linden.
 Kern Wm C, painter, b 384 Ash.
 Kern Wm G, paperhanger, h 405 S Olive.
KERN & BAILEY (John W Kern, Leon O Bailey), Lawyers, Rooms 1, 2, 3 and 4, 8 1/2 N Penn; Tel 1338.
 Kernan Patrick W, bartender, b 199 Indiana av.
 Kernal Ferdinand, lab, b 31 Poplar.
 Kernal F Joseph, oysters, 442 S Meridian, h same.
 Kernal Joseph, b 264 Chestnut.
 Kernal Joseph, carp, b 192 W Ray.
 Kernal Nicholas, lab, h 31 Poplar.
 Kerner Charles E, mach hd, h 84 Huron.
 Kerney Charles, teacher Deaf and Dumb Inst, h 988 N Penn.
 Kerney Matthew, lab, h 14 Yandes.
 Kernodel Wm F, barber, b 43 S West.

The Heat Regulating Co.

OF INDIANA.

W. B. ROBERTS, M'g'r.

We control electrically the heat in Offices, Schools and Private Residences.

22 East Ohio St.

Phone 1457.

THE FRED DIETZ CO.

WOODEN PACKING BOXES, MADE TO ORDER. FACTORY AND WAREHOUSE TRUCKS. Telephone 654.

BUSINESS UNIVERSITY
 When Bk. Established 1850.

BOOKKEEPING, BANKING, BUSINESS PRACTICE, SHORTHAND, PENMANSHIP, ENGLISH, Etc. Open all year. Enter now. Telephone 499. See page 4. **E. J. HEBB, President.**

BENJ. BOOTH PRACTICAL EXPERT ACCOUNTANT.

Books Opened, Written Up, Posted and Balanced.
Room 18, 82½ E. Washington St., Indianapolis, Ind.

524

KER

INDIANAPOLIS DIRECTORY.

KES

ESTABLISHED 1876.

TELEPHONE 168.

CHESTER BRADFORD,
SOLICITOR OF PATENTS,
AND COUNSEL IN PATENT CAUSES.

(See adv. page 6.)

Office:—Rooms 14 and 16 Hubbard Block, S. W.
Cor. Washington and Meridian Streets,
INDIANAPOLIS, INDIANA.

Kernodeil Horace G. yardmaster, h 662 Bellefontaine.
Kernolle Harry, propr Crippin-Kernolle Glass Co, 81 N Delaware, h 64 N Alabama.
Kerns James, carp, h 273 W North.
Kerper John M. chief clk Consumers' Gas Trust Co, h 75 Middle Drive (W P).
Kerr Albert L. ins agt, h 28 Warren av (W D).
Kerr Ambrose M. finisher, h 450 Mass av.
Kerr Artemus P. editor Indiana Newspaper Union, h 80 Cornell av.
Kerr Augustus, molder, h 155 Minerva.
Kerr Charles G. clk McCormick H M Co, h 491 Bellefontaine.
Kerr Clifford C. clk U S Pension Agency, h 121 E Ohio.
Kerr Flora S, h 240 E Vermont.
Kerr George S, real est, h 44 Division (W D).
Kerr Henry E. watchman, h 259 S Senate av.
Kerr Hugh, clk New York Store, h 145 Highland pl.
Kerr Jackson H. trav agt The Burriss-Herzsch Co, h 412 N New Jersey.
Kerr James A. agt, r 28½ Indiana av.
Kerr James H (Kerr & Irie), h 68 N Senate av.
Kerr John A. lab, h 76 Cypress.
Kerr John D. blksmith, b 38 Eastern av.
Kerr John E. livery, 163 W Washington, h 896 N Senate av.
Kerr John F (Leinback & Kerr), h 107 Birch av (W D).
Kerr John M L. produce, 16 E Mkt House, r 35 W Vermont.
Kerr J Wm. paperhanger, b 182 Yandes.
Kerr Minerva (wid James), b 106 S William (W I).
Kerr Minnie F (wid Wm W), h 86 E Ohio.
Kerr Thomas, h 412 N New Jersey.
Kerr Thomas S (Progress Medicine Co), r 71 Indiana av.
Kerr Warren D. butcher, h 135½ Cornell av.
Kerr Wm A. city agt Swift Bros, h 150½ College av.

BUY THE BEST.

Outing BICYCLES \$85

MADE BY

HAY & WILLITS MFG CO

76 N. PENN. ST. Phone 598.

Kerr Wm M. horse dealer, r 82½ W Washington.
Kerr Wm W. trav agt The Burriss-Herzsch Co, h 412 N New Jersey.
Kerr & Irie (James H Kerr, Matthew Irie), saloon, 88 W Washington.
Kersey Charles E. cabtmkr, h 145 High.
Kersey Emma, dressmkr, 1261 W Washington (M J), h same.
Kersey Henry C. printer Baker-Randolph Co, h 412 S Pine.
Kersey Oliver, h rear 224 E Merrill.
Kersey Priscilla, h 175 Spring.
Kersey Robert, lab, h rear 41 Center.
Kersey Samuel, barber, h 40 Mill.
Kersey Sarah J (wid James W), b 1261 W Washington (M J).
Kersey Walter, lab, b rear 41 Center.
Kersey Wm H. foreman, h 381 E Georgia.
Kersey Wm S. paperhanger, h 15 Margaret.
Kersey Willis A. barber, 814 N Illinois, h 201 W 6th.
Kershaw Robert H. head miller Blanton Milling Co, h 277½ W Michigan.

KERSHNER BROS (Charles E and Wm H), Proprs Sherman's Restaurant, 18-20 S Meridian, Tel 197, and Exchange Restaurant, 62 N Penn.

Kershner Charles E (Kershner Bros), h 473 N Illinois.

Kershner Robert E. ins agt, h 1356 N Illinois.

Kershner Wm H (Kershner Bros), r 226 N Delaware.

Kersting Benjamin, saloon, 288 W Washington, h 202 E Morris.

Kersting Edward, bartender, h 288 W Washington.

Kersting Elizabeth, stenog Indpls Drug Co, b 202 E Morris.

Kersting Wm, finisher, b 457 E North.

Kervan John, clk, h 151 Dougherty.

Kervan Mary (wid John), b 151 Dougherty.

Kerwin Mary, housekpr 343 N Penn.

Kerwood Wayne H, clk, b 199 College av.

Kerwood Wm R, h 199 College av.

Kerz Catherine A. cashr, b 591 W Michigan.

Kerz Nicholas, grocer, 591 W Michigan, h same.

Kerz Philip G. patternmkr, h 591 W Michigan.

Keshelmer Joseph G. train dispatcher, b 456 N Delaware.

Keske Ernst W. lab, h 73 Spann av.

Kesler Frank G. tmstr, h 45 Feneman.

Kesseling Herman, carp, h 420 S Olive.

Kessener Herman, clk Charles G Grah, r n e cor N Senate av and New York.

Kessing Clement, bkkpr, b 385 N New Jersey.

Kessing Frank, building material and mng'r Pittsburg Terra Cotta Lumber Co, 287½ N Delaware, h 311 N Delaware.

Kessler Aaron, mach, h 439 Howard (W I).

Kessler Alonzo W, carp, h 322 Yand-s.

Kessler Charles H. mach, h 809 E 9th.

Kessler Christian, baker, h E Nebraska.

Kessler Clarence A. mach hd, h 70 Hill av.

Kessler Florence D (wid John), b e s Cornell av 3 n of 21st.

Kessler Frank, gardener, h 71 Lilly.

Kessler Herman, clk, r 122 E Ohio.

Kessler Mary A (wid Frederick), h 345 S New Jersey.

Kessler Richard, carp, r 62 Hendricks Bk

Kessler Sarah E (wid Jacob), h 19 Madison av.

Kessler Stephen, sawmkr, b 272 Blake.

Hose, Belting, Packing, Clothing, Druggists' Sundries, Bicycle Tires, Cotton Hose, Etc.
THE CENTRAL RUBBER & SUPPLY CO.
 79 S. ILLINOIS ST., INDIANAPOLIS, IND.
 PHONE 922.

A. METZGER AGENCY

ESTABLISHED 1863.
INSURANCE

BONDS

{ For Administrators, Executors, Guardians, Receivers, Assignees, executed at Indianapolis by AMERICAN SURETY COMPANY, OF NEW YORK. A. W. WISHARD, Agent, Commercial Club Building, Indianapolis. Telephone 1539.

KES

INDIANAPOLIS DIRECTORY.

KIE

525

Kessler Thomas A. sawyer, h 1679 N Senate av.
 Kessler Walter, vice-pres and mgr R-Roma Oolitic Stone Co, r 2 Coll ge av.
 Kessler Walter W. mach hd, h 1679 N Senate av.
 Kester Clyde, bkkpr, h 116 Clifford av.
 Kester Homer F, gasfitter, r 275 W Market.
 Kester John E, oils, h 66 Camp.
 Kester Newton I, painter, h 51 Nevada.
 Kester Samuel M, graimer, h 116 Clifford av.
 Kestner, see Kastner.
 Ketcham Frank M, tel opr W U Tel Co, h 23 Tecumseh.
 Ketcham Jane M (w. John L), b 216 N Delaware.
 Ketcham John L, sec and treas Brown-Ketcham Iron Works, h 216 N Delaware.
 Ketcham John L jr, student, b 216 N Delaware.
 Ketcham Kate, h 681 S Meridian.
 Ketcham Theodore, brakeman, r 268 Fletcher av.
KETCHAM WM A. Lawyer, 26 Fletcherer's Bank Bldg, Tel 966, and Attorney-General State of Indiana, Rooms 19 and 21 State House, Tel 1300; h 2222 N Illinois, Tel 1166.
 Ketering Thomas, lab, b 301 River av (W D).
 Ketrov Charles, driver, b 30 Hadley.
 Ketrov Charles S, finisher, h Harris av (M J).
 Ketrov Verda, cook, r 246½ E Washington.
 Kettelhut Henry, express, b 556 E St Clair.
 Kettenbach Edward, h s w cor Washington and Downey avs (D).
 Kettenbach Elizabeth (wid Henry J), h 279 Mass av.
 Ketter John, uphtr, b 88 W Ohio.
 Ketterheirich Frederick W, porter, h 23 Iowa.
 Ketterheirich Wm H, b 816 S East.
 Ketterhenry Edward H, mach hd, h 602 Madison av.
 Kettler Herman L, mach, b 45 Tecumseh.
 Kettler John H, painter, b 45 Tecumseh.
 Kettler Wm, shoemkr, 317 Clifford av, h same.
 Kettler Wm J, mach, h 586 Jefferson av.
 Kettlewell Frank, mach, h 269 Bates.
 Kettlewell John, mach, h 290 Dillon.
 Kettel Tuss, coachman 859 N Penn.
 Kettroff Belle, bkkpr The Singer Mfg Co, b 73 Hudson.
 Kevers Gustave W (Fertig & Kevers), b 473 N Senate av.
 Kevill Robert L, tinner, h 331 E Ohio.
 Kewen Edward J, plaster, h 417 Excelsior av.
 Keyler Edward G (Odenthal & Keyler), b 152 E St Joseph.
 Keyler George H, bookbinder Wm B Burford, h 199 E Washington.
 Keyless Lock Co, Arthur Jordan pres, George L Barney sec, 81 Newman.
 Keys Ila B (Union Co-operative Laundry), b 169 Woodlawn av.
 Keys John, salesman, h 79 Torbet.
 Keys John, tmstr, h 169 Woodlawn av.
 Keys John T, machinery, 110 W Maryland, h 79 Torbet.
 Keys Joseph A, city fireman, b 169 Woodlawn av.
 Keys Samuel J, driver, b 169 Woodlawn av.
KEYSER GEORGE W, Plumber, Gas and Steam Fitter, 89 N Illinois, h 4 Hull pl; Tel 947.
 Kibbe George P, bkkpr, h 79 Hudson.

Henry H. Fay,

40½ E. Washington St.,

**REAL ESTATE,
AND LOAN BROKER.**

Kibbe James L, mach, h 1130 E Washington.
 Kidd Alvin, condr, b 1139 N Illinois.
 Kidd John D, grocer, e s Holmes av 2 n of Michigan (H), h same.
 Kidney George F, engr, h 192 Bellefontaine.
 Kidwell Thomas B, engr, h 198 Hoyt av.
 Kidwell Wm, lab, h 521 Mulberry.
 Kiefer, see also Keefer and Keifer.
 Kiefer Adam, foreman, b 73 Pleasant.
 Kiefer Albert, mason, h 181½ S Meridian.
 Kiefer Albert, bricklayer, b 79 W Morris.
 Kiefer Andrew, mach, h 282 Prospect.
 Kiefer Anne (wid Charles), h 417 E Pearl.
 Kiefer August J, finisher, b 498 S Capitol av.
 Kiefer Augustus, pres A Kiefer Drug Co, h 490 N Meridian.

KIEFER A DRUG CO, Augustus Kiefer Pres, Charles Mayer Vice-Pres, Charles S McBride Sec and Treas, Wholesale Druggists, 101-105 S Meridian; Tels 27 and 275.

Kiefer Charles F, cigarmkr, b s w cor Belmont av and Emrich (H).
 Kiefer Charles J, watchmkr, b 463 N Delaware.
 Kiefer Edward A, trav agt, h 102 River av (W J).
 Kiefer Frank L, collr Peter F Collier, b 21 W Pratt.
 Kiefer Henry, policeman, r 20½ Kentucky av.
 Kiefer John, porter, h 173 Spann av.
 Kiefer Josephine, bkkpr, b 254 W Michigan.
 Kiefer Katherine L (wid Jacob), h 79 W Morris.
 Kiefer Louis, mach hd, h 282 Prospect.
 Kiefer Louis, b Brookside av nr city limits.
 Kiefer Louis A (L F Kiefer & Son), b 463 N Delaware.
 Kiefer Louis F (L F Kiefer & Son), h 463 N Delaware.
 Kiefer L F & Son (Louis F and Louis A), jewelers, 95 N Delaware.
 Kiefer Major J, clk, b 237 Fayette.
 Kiefer Margaret (wid John), h 34 Bismarck.
 Kiefer Martha E (wid Ephraim), h 21 W Pratt.
 Kiefer Maurice M, clk Central Union Telephone Co, h 21 W Pratt.

MAYHEW'S
SPECTACLES
THE BEST IN USE
SOLD ONLY AT 13 N. MERIDIAN ST.

SALISBURY & STANLEY

Office, Store and Bank Fixtures a Specialty. Repairing of all kinds done on short notice. 177 Clinton Street, Indianapolis, Ind.

Contractors and Builders TELEPHONE 999.

LAMBERT GAS & GASOLINE ENGINE CO.
 30 KENTUCKY AVENUE. GAS AND GASOLINE ENGINES, 2 TO 50 H. P.

Insure Your
Property with

FRANK K. SAWYER,

54-56 Haldwin Block, s. w. cor. Delaware and Market sts. Phone 863.

526 KIE

INDIANAPOLIS DIRECTORY.

KIM

CHAS. A. DALE,

Investments, Real Estate,

Fire Underwriter,

ROOMS 729-30 AND 31 LEMCKE BLDG.

TELEPHONE 937.

Kiefer Max, driver, h 363 Indiana av.
Kiefer Peter, woodwkr, b 189 S Capitol av.
Kiefer Philip E, h 237 Fayette.
Kiefer Robert E, clk, b 21 W Pratt.
Kiefer Rose, h 3 Rhode Island.
Kiefer Sarah, h 27 W Ray.
Kiefer Valentine, grocer, 191 Indiana av, h 254 W Michigan.

Kiel, see also Keil and Kyle.
Kiel Charles, painter, r 183 E Ohio.
Kiel Charles L, car insp, h 349 S State av.
Kiel Edward F, carp, h 361 N Noble.
Kiel George H, cabtmkr, h 66 John.
Kiel Gustave, lab, h 328 Fulton.
Kiel Henry C, carp, 168 Prospect, h same.
Kiel Henry H, mach, h 429 S State av.
Kiel Hugo, packer, b 291 Virginia av.
Klemeyer Wm, cigar mnfr, 76 E Washington, h 199 S New Jersey.
Klenley Henry, tinner, r 12 Union.
Klepen Martin A, h 425 E Georgia.
Kieper Albert, stonecutter, h 181 1/2 S Meridian.

Klersted Isaac H, loans, 20 Fletcher's Bank Bldg, h 126 E Vermont.
Klesel George, baker, h 140 Fayette.
Klesel John, baker, h 140 Fayette.
Kleser Frank E (Kleser & Pipes), r 517 Shelby.
Kleser & Pipes (Frank E Kleser, Charles Pipes), blksmiths, 517 Shelby.
Klesle Wm F, sub letter carrier P O, h 48 Union.

Klesley August, lab, h 23 Sharpe.
Kless Clara, h 581 Mass av.
Klessel Wm, lab, b 255 S New Jersey.
Klewitt Dietrich, watchman, h 82 Weghorst.
Klewitt Edward, finisher, h 82 Weghorst.
Klewitt John, finisher, b 82 Weghorst.
Kife Elisha F, tmstr, h 28 Camp.
Kiger Charles W, brakeman, h 67 Lexington av.

Kiger Wm, brakeman, h 67 Lexington av.
Kight Alphus, blksmith, h 59 Elm.
Kight David W, blksmith, h 481 Martindale av.
Kight John F, ins agt, h 639 N Illinois.
Kight Viola E, stenog E R Keith, h 639 N Illinois.



SEALS,
STENCILS,
STAMPS, Etc.
GEO. J. MAYER

15 S. Meridian St
TELEPHONE 7386.

Kiker John C, driven wells, 32 N Delaware, h 65 Malott av.

Kiker Joseph M, lab, b 65 Malott av.
Kilbourne Ella, r 182 N Senate av.
Kilcannon Catherine E, housekpr 461 N East.

Kilchenmann George, foreman, h 38 Cleveland (H).
Kilchenmann Jacob, molder, h 38 Cleveland (H).

Kile Dawson C, ins agt, b 1102 N Delaware.
Kile Philip H, city fireman, h 306 E North.
Kile Sherman C, asst clk R M S, h 1102 N Delaware.

Kiler Charles M, lab, h 67 Pleasant.
Kiler Edward, engr, h 247 Bellefontaine.
Kiler John N, engr, h 485 Central av.

Kiley Daniel, engr, h 480 N California.
Kiley Daniel T, lab, b 89 Belmont av (H).
Kiley David L, roadmaster, h 28 Elder av.
Kiley James T, lab, h 159 Columbia av.
Kiley John, custodian Tomlinson Hall, h 252 S Delaware.

Kiley John M, trav agt M O Connor & Co, b 450 Mass av.

Kiley John P, r 86 Indiana av.
Kiley Kate, dressmkr, h 95 1/2 N Delaware.
Kiley Philip, saloon, 450 Mass av, h same.
Kiley Philip J (Brown & Kiley), r 234 N Senate av.

Kiley Rebecca J, tailoress, h 82 1/2 E Market.
Kiley Thomas, mach, b 450 Mass av.
Kiley Wm F, clk, b 450 Mass av.
Kiley Wm M, clk, b 450 Mass av.

Kilfoil Thomas, lab, b 259 Hadley av (W H).

Kilganon Wm, painter, b 536 E Georgia
Kilgore Joseph, miller, b 41 Madison av.
Killala James, tailor, b 21 Chadwick.

Killala James M, bricklayer, b 186 Meek
Killala John, carp, b 187 Highland av.
Killala Lawrence, car insp, h 224 N Pine.
Killala Mark, lab, b 300 W Maryland.
Killala Matthew, h 186 Meek.

Killala Patrick, lab, b 21 Chadwick.
Killala Thomas, lab, b 21 Chadwick.
Killala Wm, lab, b 186 Meek.

Killare John, lab, r 224 W Maryland.
Killian Patrick, insp, h 187 Douglass.
Killian Philip, lab, b 1050 S Meridian.

Killian Samuel, lab, h 753 N Senate av
Killian Wm, usher, h 545 E Ohio.
Killian Wm E, trimmer, h 409 E Pearl.
Killie James H, mach, h 343 Cornell av.

Killie John H, h 117 Columbia av.
Killie Vincent E, mach hd, b 117 Columbia av.

Killing Albert T, cabtmkr, h 315 W Washington.

KILLINGER GEORGE W, Mnfr of Bar Fixtures, Store and Office Furniture, Etc, s w cor Market and Missouri, Warerooms 141 Virginia av, h 276 N West. (See adv in classified sections.)

Kilroy John T, bartender, b 146 Michigan (H).

Kilson Frank, trimmer, r 46 S Capitol av.
Kimball, see also Kimble.
Kimball Elmer F, tinner, b 246 Cornell av.
Kimball Ephraim F, trav agt, r 11 The Blacherne.

Kimball Henry W, b 182 College av.

KIMBALL HOWARD, See Aetna and Royal Savings and Loan Associations, 89 E Market; Tel 1494; h n s Bedford av 1 e of Central av.

THE C. H. BLACK MFG. CO. FINE CARRIAGES, SURREYS, AND PHAETONS. 44 E. Maryland St.

GUARANTEED INCOME POLICIES issued only by the

E. B. SWIFT, Manager.
25 E. Market St.

United States Life Insurance Co.

Kinball James H, carp, h 220 N Senate av.
Kinball Jesse F, tinner, h 246 Cornell av.
Kinball Joseph, lab, h 222 Belmont av (H).
Kinball Wm B, train dispatcher P C C & St L Ry, h 121 N Senate av.
Kimbaugh Adam, lab, h rear 140 Agnes.
Kimbaugh John, lab, h rear 140 Agnes.
Kimber Abraham, h 3 Stoughton av.
Kimber Arthur S, clk George J Marott, h 302 Bellefontaine.
Kimber Matilla C, h 552 College av.
Kimber Oscar, clk J W Hart & Co, h 552 College av.
Kimber Pearl, clk, b 3 Stoughton av.
Kimberlin Abigail (wid Wm H), h w s Illinois 2 s of 30th.
Kimberlin Albert C, phys, 136 N Penn, h 140 Broadway.
Kimberlin Elwood, mach hd, h 337 N Pine.
Kimberlin Fletcher L, lab, h 337 N Pine.
Kimberlin Harry, clk, h 90 Indiana av.
Kimberlin Harvey O, lab, h 337 N Pine.
Kimberlin Ida, weaver, h 337 N Pine.
Kimberlin Ida, weaver, h 337 N Pine.
Kimberlin Jacob R, cheese, 82 E Mkt House, h 28 Ludlow av.
Kimberlin James H, clk H T Conde Implement Co, h 90 Indiana av.
Kimberlin Lemuel E, clk Knight & Jillson, h 179 Ash.
Kimberlin Thomas A, dentist, 130 N Penn, r same.
Kimberlin Thomas P, driver, h 337 N Pine.
Kimberlin Wm O, student, b w s Illinois 2 s of 30th.
Kimberly Samuel S, trav agt, h 334 N Illinois.
Kimble, see also Kimball.
Kimble Charles, barber, b 552 W New York.
Kimble Charles E, millwright, h 812 La Salle (M P).
Kimble Emma L (wid Thomas V), h 128 W Ohio.
Kimble Frank C, b 128 W Ohio.
Kimble Franklin, lab, h 10 Holborn.
Kimble Georgia A (wid Wm H), h 663 N Senate av.
Kimble John, lab, b 187 Bismarck av (H).
Kimble John H, mach, h 564 S East.
Kimble Samuel J, sawyer, h 92 Greer.
Kimble Wm V, bksmith, h w s Sugar Grove av 2 n of Vorster av (M P).
Kimbrough Arthur, lab, h e s James 2 s of Sutherland (B).
Kimbrough Isaac N Rev, pastor Mt Carmel Baptist Church, h w s James 4 s of Sutherland (B).
Kimbrough Jesse, bell boy, r 179 Hill av.
Kimbrough Lucy E (wid Nicholas), h 179 Hill av.
Kimbrough Noah, lab, b w s James 4 s of Sutherland (B).
Kimes Amaza L, mach, h 13 Bates.
Kimes Mary (wid Wm), h 13 Bates.
Kimmel Albert A, grocer, 307 E 8th, h 374 same.
Kimmel Charles, mach, h 48 Pleasant.
Kimmel Charles A, mach, h 40 N Olive.
Kimmel Joseph F, mach, h 40 N Olive.
Kimmel Wm G, cigarmkr, h 388 Chestnut.
Kimmich Christian F, molder, b 50 Paw Paw.
Kimmich Maria (wid Christian), h 50 Paw Paw.
Kimpel Henry, driver, h 24 Jefferson av.
Kimpel John N, policeman, h 108 Hosbrook.
Kimpel Nicholas, mach hd, h Madison av 1 mile s of Belt R R.



Kinander Charles, saloon, 510 E 9th, h 204 Alford.
Kincaid Albert, carp, b n e cor Cherry and Ritter avs (I).
Kincaid Anderson, lab, h 29 Willow.
Kincaid Benjamin F, clk, h 92 Paca.
Kincaid Charles, hostler, r 130 E St Clair.
Kincaid Elizabeth (wid John), b 22 Dearborn.
Kincaid Margaret J (wid John E), h 66 Highland pl.
Kincaid Samuel, farmer, b n e cor Cherry and Ritter avs (I).
Kincaid Thomas, bkpr S N Gold & Co, h n e cor Oak and Cherry.
Kincaid Thomas J, paperhanger, b 66 Highland pl.
Kincaid Wendell P, carp, b 82 Vine.
Kincaid Wm W, h n e cor Cherry and Ritter avs (I).
Kinchin Amanda (wid Saneo), b 210 Agnes.
Kinchin John S, plastr, h 308 Agnes.
Kinchlow Albert H, porter, b 394 W North.
Kinchlow Carrie (wid George), h 394 W North.
Kinchlow George W, porter, b 394 W North.
Kinchlow John, lab, b 12½ Indiana av.
Kindel Wm M, insp Indpls Gas Co, h 124 Weghorst.
Kinder Adeline, b 180 Mass av.
Kinder Alonzo, mach hd, h 580 W Addison (N I).
Kinder David, mach, h 582 W Addison (N I).
Kinder Sarah A, b 28 Lockerbie.
Kinder Wesley M, mach, h 412 W Shoemaker (N I).
Kinder Wm S, mach hd, h 463 W Ontario (N I).
Kindig Frank J, plumber, h 296 Lincoln la.
Kindle Lee, tmstr, h 306 E South.
KINDLEBERGER WM H, Physician, 18 W Ohio, h 881 N Delaware.
Kindley Harvey, peddler, r 279½ W Washington.
Kindley James, peddler, r 279½ W Washington.
Kindley Joseph J, tool dresser, h w s Indiananapolis av 1 n of 21st.



PATENT SOLICITORS, MECHANICAL EXPERTS.

Inventions Perfected. Ideas Made Real.
THURMAN & SILVIUS,
Experts in Infringements, Railway and Mechanical Causes at Law.

WHEN BUILDING, OPP. POST OFFICE.

THEODORE F. SMITHER

GRAVEL AND OTHER COMPOSITION
Yard, 180 W. Maryland St. Telephone 861.
Office, 169 W. Maryland St.

ROOFER

LIME, CEMENT, PLASTER FIRE BRICK AND CLAY BALKE & KRAUSS CO., SEWER PIPE, ETC.

Cor. Market and Missouri Streets

DALTON & MERRIFIELD { LUMBER }

South Noble St., near E. Washington

528 KIN INDIANAPOLIS DIRECTORY. KIN

M. B. WILSON, Pres. W. F. CHURCHMAN, Cash.

THE CAPITAL NATIONAL BANK, INDIANAPOLIS, IND.

Make collections on all points in the States of
Indiana and Illinois on the most
favorable rates.

Capital, - - \$300,000
Surplus and Earnings, 50,000
No. 28 S. Meridian St., Cor. Pearl.

King Wm H, butcher, b 9 Minerva.
King Andrew J, carp, b 127 E Ohio.
King Albert, b 100 Prospect.
King Amanda E, teacher, b 1707 N Penn.
King Amy C, cashr, b 200 Cherry.
King Arthur, clk D P Erwin & Co, b 1707 N Penn.
King Arthur, clk, b 914 Broadway.
King Bernard, grocer, 168 Elizabeth, h same.
King Bridget, h 895 S Meridian.
King Catherine (wid John H), h 51 Peru av.
King Charles, confr, 215½ W Washington, h rear 162 same.
King C Bird, genl agt Kingan & Co, b 1220 N Penn.
King Daniel H, brick mason, b 369 English av.
King David, carp, h 261 S Senate av.
King David, lab, h 121 W South.
King David S, driver, h 121 W Washington.
King Della (wid Wm), b 29 Biddle.
King Dudley B, lab, b 201 E Washington.
King Edward, barber, b 65 John.
King Edward L, brakeman, b 124 English av.
King Edward S, harber, 446 Mass av, h 65 John.
King Eli, painter, 259 Keystone av, h same.
King Elias F, lab, h 463 E Walnut.
King Eliza J (wid Wm), h 1626 N Meridian.
King Eliza T, teacher Public School No 14, b 350 N Pine.
King Flora (wid Wm W), h 235 E Court.
King Francis E, clk, b 1146 E Washington.
King Frank, motorman, b 119 Blake.
King Frank C, tel opr, b 70 W Walnut.
King Forrest, bookbinder, b 51 Peru av.
King Frost, b 1626 N Meridian.
King George, engr, b 63 Spann av.
King George, mach hd, r 29 Ellsworth.
King George M, molder, h 53½ Russell av.
King George T, painter, h 127 Lynn av (W D).
King George W, baker, b 51 Peru av.
King Grace, stenog, b 914 Broadway.
King Grace A, cashr, h 100 Cherry.
King Hannah (wid Wm), clk Wm Buschmann & Co, h 468 N New Jersey.

O. B. Ensey

SLATE, STEEL, TIN AND IRON
ROOFING.

Cor. 6th and Illinois Sts. Tel. 1562

King Harry, blksmith, r 262 E Washington.
King Harry, carp, b 226 Excelsior av.
King Harry, lab, b 245 Orange.
King Harry J, condr, r 2 Halcyon Blk.
King Harry N, tel opr, b 350 N Pine.
King Hendricks, harnessmkr, b 250 N Pine.
King Hezekiah, lab, h 33 Sullivan.
King Horace H, lab, b 19 Willard.
King Howard, lab, b 1075 W Washington.
King Howard, lab, b 21 N Belmont av.
King Indiana (wid Cornelius), b 450 Clifford av.
King Isaac (King & Knight), h 46 Huron.
King Isaac, lab, h 161 Alford.
King James, coremkr, b 168 Elizabeth.
King James, harnessmkr, 256 Mass av, h 250 N Pine.
King James, lab, b 514 S West.
King James K, tmstr, h 131 Cornell av.
King James W, bkpr Blind Inst, h 678 N New Jersey.
King James W jr, real est, 86 Lombard Bldg, h 678 N New Jersey.
King John, carp, h 40 Sheffield av (H).
King John, cigars, 215½ W Washington, h rear 162 same.
King John, fireman, b 511 W Armstrong (N D).
King John, lab, b 414½ S Capitol av.
King John, master mechanic, b 70 W Walnut.
King John A, trav agt, h 276 N Noble.
King John B, printer, b 128 Ramsey av.
King John H, blksmith, b 16 Lawn (B).
King John H, cashr Henry Syerup & Sons, b 181 E St Clair.
King John M, barber, 369 English av, b same.
King John M, trav agt, h 190 Cherry.
King John R, lab, h 19 Willard.
King John W, saloon, 33 N Alabama, r 192 E Washington.
King Joseph W, tel opr, b 20 Traub av.
King Kate (wid Philip), b 15 Russell av.
King Margaret, cashr, b 168 Elizabeth.
King Mary A (wid Alexander W), b w s Ritter av 2 s of Railroad (I).
King Mary A (wid John L), h 128 Ramsey av.
King Mary C, dressmkr, 463 E Walnut, h same.
King Mary E (wid Robert L), b 52 Kappus (W I).
King Mary E (wid Wm), b 100 Prospect.
King Minerva (wid Beavley), h w s Perkins pike 3 s of Big Four Ry.
KING MYRON D, Governor's Private Secretary, 7 State House, h 129 Rome av.
King Nettie L (wid James), h 914 Broadway.
King Nora (wid John), h 11 Bates.
King Patrick, lab, h Frazee and Waco (H).
King Patrick, lab, h 11 Bates.
King Pet (wid Samuel), b 74 W New York.
King Peter, car builder, h 15 Russell av.
King Ransom, carp, h w s Penn 1 n of Fall creek.
King Richard, lab, b 182 Muskingum al.
King Robert, lab, b 182 Muskingum al.
King Robert M, teacher High School No 1, b 274 College av.
King Roderick A, clk S A Fletcher & Co, b 169 N Illinois.
King Russell G, clk A C Harris, b 1626 N Meridian.
King Samuel, produce, 79 E Mkt House, h 251 N Liberty.

THE CRIPPIN-KERNODLE GLASS CO.
Art Glass and Mirrors. Old Mirrors Resilvered.
 81 NORTH DELAWARE STREET.

WEDDING CAKE BOXES **SULLIVAN & MAHAN,**
21½ West Washington St.

King Samuel L, driver, h 189 Alford.
 King Sarah, h 162½ W Washington.
 King Smith, trav agt The Indpls Journal, h 1626 N Meridian.
 King Stewart, motorman, h rear 430 National rd.
 King Susan, dressmkr, 127½ E Washington, h same.
 King Theodore, lab, b 21 Church.
 King Theodore W, lab, b 11 Willard.
 King Thomas, lab, b 96 S William (W D).
 King Thomas B, lab, b 301 Indiana av.
 King Thomas F, driver, b 11 Bates.
 King Vincent, janitor, h 168 Agnes.
 King Warren, grocer, 495 W Addison (N D), h 486 same.
 King Wesley R, lab, h 154 John.
 King Wiley P, condr, h 55 Oak.
 King Wm, clk, h 70 W Walnut.
 King Wm, coachman, r 114 Roanoke.
 King Wm, lab, h n w cor 10th and Mill.
 King Wm, lab, h 28 Keystone av.
 King Wm, lab, h rear 421 N New Jersey.
 King Wm, motorman, r 178 Mass av.
 King Wm E, lab, h 58 S Belmont av (W D).
 King Wm E, fireman, h 54 S California.
 King Wm F, bkpr R H Rees, h 70 E 25th.
 King Wm G, b 463 E Walnut.
 King Wm L, brakeman, h 16 Lawn (B).
 King Wm L, lab, b 159 W Merrill.
 King Wm L, salesman, h 86 English av.
 King Wm M, lab, h 389 English av.
 King Wm M, real est, h 1707 N Penn.
 King Winfield S, asst supt Prudential Life Ins Co, h 144 Ft Wayne av.
 King Young, lab, h w s Baltimore av 2 n of 17th.
 King & Knight (Isaac King, Wm W Knight) horsehoers, 60 Virginia av.
 Kingan Wm R, lab, b 63 Clifford av.
KINGAN & CO (Limited), Pork Packers, West End of Maryland; Tels 91 and 1899.
 Kinger Frederick, r 61 The Plaza.
 Kingery George W, lab, h 158 Madison av.
 Kingham Albert A, clk, b 22 Sheldon.
 Kingham Edey W, pressman Baker-Randolph Co, h 411 S Olive.
 Kingham James, salesman, r 191 Mass av.
 Kingham John H, plastr, h 22 Sheldon.
 Kingham Joseph, nurse, b 253 Mass av.
 Kingman Ellen A, h e s Grand av 3 s of University av (D).
 Kingman John R, b e s Grand av 3 s of University av (D).
 Kingman Nelson, h 539 Park av.
 Kingsbury Charles G, student, b n e cor Maple and Walnut avs (D).
 Kingsbury Edward D, cashr Layman & Carey Co, h 654 College av.
 Kingsbury Frank, student, h 97 Cornell av.
 Kingsbury James G, sec Indiana Farmer Co, h n e cor Maple and Walnut avs (D).
 Kingsbury James L, treas Indiana Farmer Co, h s w cor Chambers and Telford av (D).
 Kingsbury John H (Spahr, Kingsbury & Remster), h 544 E Ohio.
 Kingsbury Nancy (wid John), h 544 E Ohio.
 Kingsbury Robert J, helper, b 544 E Ohio.
 Kingsbury Robert M, janitor Public School No 29, h n s 11th 2 e of College av.
 Kingsbury Thomas C, cashr, b 544 E Ohio.
 Kingsbury Thomas M, merchant police, h 540 E Market.
 Kingsley Adriel S, h 267 W Washington.
 Kingsley Charles E, sawmkr, h 53 Minerva.

THOS. C. DAY & CO.
INVESTING AGENTS,
TOWN AND FARM LOANS,
Rooms 325 to 330 Lemcke Bldg.

Kingsley Edgar A, civ engr, b 298 Bellefontaine.
 Kingsley Frank, clk, b 13 N Gale (B).
 Kingsley Frank E, sawmkr, h 227 S New Jersey.
 Kingsley James, shoemkr, 63 E Sutherland (B), h 13 N Gale (B).
 Kingsley Royal S, creamery, 267 W Washington, b 298 Bellefontaine.
 Kingston B W Bernard, prin St Joseph's School for Boys, h 5 N Dorman.
 Kingston Frederick A, clk, b 192 Virginia av.
 Kingston John R, fireman, b 14 Belmont av (H).
 Kingston Ray J, fireman, h 43 Elder av (H).
 Kingston Samuel, dry goods, 192 Virginia av, h same.
 Kingston Samuel H, dry goods, 786 S East, h same.
 Kingston Wm N, clk, b 192 Virginia av.
 Kinister Charles, clk, b 190 Paca.
 Kinister Wm H, grocer, 100 Paca, h same.
 Kinkaid Oliver, porter The Denison.
KINKLIN RICHARD, Costumer, 240-242 E Washington, h same. (See adv in classified Costumers.)
 Kinley Albert, peddler, h 80 Bloomington.
 Kinley Charles W, brakeman, h 890 E Washington.
 Kinley Harvey, peddler, r 297½ W Washington.
 Kinley James, lab, r 279½ W Washington.
 Kinley James W, mach, h n s Washington av 1 e of Ritter av (D).
 Kinley John D, lab, h 5 Astor.
 Kinley Margaret B (wid Jonathan), h n e cor Broadway and 24th.
 Kinley Wm T, lab, h 163 Beacon.
 Kinnan Frederick, lab, h 232 Dougherty.
 Kinnan Harry J, clk, b 229 Virginia av.
 Kinnan Leonidas R, farmer, h 1004 N Capitol av.
 Kinnan Minerva J (wid Augustus), h 127 Shelby.
 Kinnan Thomas B, engr, h 229 Virginia av.
 Kinnear Aurelius S, carp, r 127 E Ohio.
 Kinnett George L, mnstr, h 64 Fountain.
 Kinnett Jesse T, butcher, b 64 Fountain.

The Best Wagons
BEAR OUR SIGNATURE.
BERND BROS.
69 and 71 W. Morris St.

WILLIAM WIEGEL • PHONE 829 • 6 W. LOUISIANA ST. • SHOW CASES

J. H. TECKENBROCK

Painter and Decorator,
 94 EAST SOUTH STREET.

DIAMOND WALL PLASTER { Telephone 1410

BUILDERS' EXCHANGE.

530 KIN

INDIANAPOLIS DIRECTORY.

KIR



PATENT SOLICITORS.

THURMAN & SILVIUS,

Mechanical Engineers and Draughtsmen.
Experts in Infringements, Railway and Mechanical Causes at Law.

WHEN BUILDING, OPP. POST OFFICE.

Kinney, see also Kenney.
Kinney Andrew J, lab, h 45 Wallack.
Kinney Charles F, fireman, h 119 Fulton.
KINNEY COLLIE E, Lawyer, Corporation and Commercial Law, 55 N Illinois; Tel 1608; h 131 Tacoma av.
Kinney Conrad S, lab, h 270 W St Clair.
Kinney Daniel, brakeman, b 379 E Georgia.
Kinney David H, tmstr, h 367 S Capitol av.
Kinney David H, jr, tmstr, h 367 S Capitol av.
Kinney Dillard, cooper, b 108 Douglass.
Kinney Frank, cooper, b 108 Douglass.
Kinney George W, cooper, b 108 Douglass.
Kinney Henry J, pattermkr, h 59 Dunlop.
KINNEY HORACE E, Grain, Mill Feed and Hay, 20-22 Board of Trade Bldg, Tel 18; h 337 N Capitol av, Tel 752.
Kinney James L, plumber, b 516 N California.
Kinney Jeremiah E, detective, h 37 Elizabeth.
Kinney Jeremiah M, cooper, h 108 Douglass.
Kinney Jeremiah S, shoemkr, 323 S State av, h 22 Lexington av.
Kinney John P, mach hd, h 35 Grove.
Kinney Margaret, cashr, h rear 111 Agnes.
Kinney Martin, lab, b 9 S West.
Kinney Michael, lab, h 48 S West.
Kinney Otto C, pattermkr, h 3 Jefferson.
Kinney Patrick, lab, h 379 E Georgia.
Kinney Ray L, livry, 110 E Washington, h 631 Mariow av.
Kinney Samuel, tmstr, h 365 S Capitol av.
Kinney Stephen, chairmkr, b 379 E Georgia.
Kinney Thomas P, watchman, h 38 Concordia.
Kinney Van, lab, h 151 S Judge Harding (W D).
Kinney Wm, lab, h 48 Pierce.
Kinney Wm D, gasfitter, h 25 S West.
Kinney Wm F, clk W U Tel Co, b 270 W St Clair.
Kinney Wm T, lab, h 367 S Capitol av.
Kinney Alicia B (wid Wm), b 23 Columbia st.

LIME

BUILDING SUPPLIES,

Hair, Plaster, Flue Linings,

The W. G. Wasson Co.

130 INDIANA AVE. Tel. 989.

Kinnick George H, clk L S Ayres & Co, b 159 Woodlawn av.
Kinnick James W, carp, h 159 Woodlawn av.
Kinnick Samuel E, driver, h 45 Barth av.
Kinsey Charlotte, dressmkr, b 320 W Maryland.
Kinsey Henry, motorman, h 320 W Maryland.
Kinsey Julia A (wid David), h 400 N New Jersey.
Kinsey Louis A, pres The L A Kinsey Co, h 400 N New Jersey, Tel 1592.
KINSEY L A CO THE, Louis A Kinsey Pres, Oren H Faught Sec, M S Elliott Treas, Stock and Grain Brokers, Commercial Club Bldg; Tel 1375.
Kinsey Robert W, medicinemkr, b 539 Central av.
Kinsler Peter F, lab, h 290 Chestnut.
Kinsley Ida B, teacher Deaf and Dumb Inst, b 42 S Arsenal av.
Kinter Samuel, sawyer, h 463 Ontario (N D).
Kintz Adam, hostler, h 218 Coburn.
Kintz James, lab, h 36 Oriental.
Kinz Edward, tmstr, b 530 S New Jersey.
Kinze Gustav, mach, h 650 S Illinois.
Kinzier Frederick, lab, h 264 Chestnut.
Kinzy Herman H, hair, 46 N Illinois, b 532 W Addison (N D).
Kiphart John H, carp, h 373 E Georgia.
Kiplinger Charles L, clk, h 541 Broadway.
Kipp Albrecht, pres Kipp Bros Co, h 136 N New Jersey.
Kipp Alfred R, student, h 192 Park av.
KIPP BROS CO, Albrecht Kipp Pres, Robert Kipp Sec and Treas, Importers and Jobbers of Fancy Goods, Toys, Druggists' and Stationers' Sundries, Cutlery, Smokers' Articles, Musical Instruments, Fancy China, Glassware and Sporting Goods, 37-39 S Meridian; Tel 525.
Kipp Michael, driver, b 129 S Summit.
KIPP NATHAN H, Agent Empire Fast Freight Line, 67 W Maryland; Tel 365; h 192 Park av.
Kipp Otto L, clk Kipp Bros Co, b 136 N New Jersey.
Kipp Robert, sec and treas Kipp Bros Co, h 288 E New York.
Kipp Wm C, clk The Indpls Mfg Co, b 288 E New York.
Kippel Charles H, asst supt Prudential Life Ins Co, h 14 Ruckle.
Kipper John P, pattermkr, h 33 Decatur.
Kipper Mary (wid Peter), h 33 Decatur.
Kirby Alexander, sawyer, h 13 Arbor av (W D).
Kirby Anna D, printer The Sun, b 87 W 8th.
Kirby Catherine (wid Martin), h 75 Wilson.
Kirby Dennis M, lab, h s s 8th 3 w of Senate av.
Kirby Eleanor D, teacher, h 27 W 24.
Kirby Elizabeth (wid Naham W), b 309 S Brookside av.
Kirby Hannah, clk, b 193 W Maryland.
Kirby Henry, mach, b 129 Bright.
Kirby Richard B, clk, h 157 W 8th.
Kirby Thomas, lab, b 75 Wilson.
Kirby Timothy R, lab, b 87 W 8th.
Kirby Wm L, salesman Fahnlley & McCrea, h 27 W 24.
Kirch Jacob, carp, 26 Sanders, h same.
Kirch John C, carp, b 26 Sanders.
Kirch Matthew, carp, b 26 Sanders.

CLEMENS VONNEGUT

184, 186 and 192 E. Washington St.

CABINET HARDWARE

CARVERS' TOOLS. Glues of all kinds.

UNION CO-OPERATIVE LAUNDRY { T. E. SOMERVILLE, MANAGER }
 (COMPOSED OF UNION LAUNDRY GIRLS.)
 NOS. 138, 140 AND 142 VIRGINIA AVENUE
 INDIANAPOLIS, IND.
 TELEPHONE 1269.

PUMPS

Chain Pumps, Driven Wells and Deep Water Wells. Repairing Neatly Done. Cisterns Built.
CHARLES KRAUSS,
 42 S. PENN. ST. TELEPHONE 465.

KIR INDIANAPOLIS DIRECTORY. KIS 531

Kirch Nicholas, carp, h 56 Sanders.
 Kirchmeier Wm, letter carrier, h 176½ N Alabama.
 Kirchner, see also Kirschner.
 Kirchner Frank J, barber, h 135 N Delaware.
 Kirchner Leonard A, braccemkr, b 7 E New York.
 Kirchner Walter S, baker, h 214 Keystone av.
 Kirk Amelia (wid John), h 394 Virginia av.
 Kirk Charles D, engr, h 81 N New Jersey.
 Kirk Daniel A, turner, h 131 Meek.
 Kirk Edward T, mach, b 17 S Station (B).
 Kirk Elizabeth, nurse City Hospital.
 Kirk John, lab, h 41 Minerva.
 Kirk John, porter, h 130 N Senate av.
 Kirk John A, clk, b 394 Virginia av.
 Kirk John F, clk, r 130 N Senate av.
 Kirk Lester A, blksmith, h 1123 E Michigan.
 Kirk Richard, lab, h 8 Poplar (B).
 Kirk Robert, carp, b 694 N West.
 Kirk Robert, driver, h 9 Lafayette.
 Kirk Robert jr, driver, h 9 Lafayette.
 Kirk Thomas, polisher, h 83 W Michigan.
 Kirk Thomas J, tailor, r 21 Stewart pl.
 Kirk Walter, lab, b 337 W Maryland.
 Kirk Wm, foreman, h 17 S Station (B).
 Kirk Wm, lab, r 390 W Washington.
 Kirkendall John, lab, r 13 Ellsworth.
 Kirkendall Philip B, lab, h 226 W Vermont.
 Kirkhoff, see also Kerkhoff.
 Kirkhoff Bros (John H, George F and Charles F), plumbers, 91 N Illinois.
 Kirkhoff Charles, lab, h 342 Fletcher av.
 Kirkhoff Charles F (Kirkhoff Bros), h 57 Walcott.
 Kirkhoff Charles H, carp, h 941 S East.
 Kirkhoff Christian H, carp, h 99 New.
 Kirkhoff Frank H, steamfitter, h 147 N State av.
 Kirkhoff George F (Kirkhoff Bros), h 24 Oriental.
 Kirkhoff Henry, plumber, b 33 Oriental.
 Kirkhoff Herman H, driver, h 33 Oriental.
 Kirkhoff John H (Kirkhoff Bros), h 169 E Merrill.
 Kirkmann Eliza (wid Alexander), h 23 N Noble.
 Kirkpatrick Edward, supt Indpls Gas Co, h 404 Highland pl.
 Kirkpatrick Jacob M, trader, h w s College av 1 h of Bedford av.
 Kirkpatrick Lewis R, switchman, h 34 Detroit av.
 Kirkpatrick Robert jr, driver, h 9 Lafayette.
 Kirkwood Adam, hostler, h 470 E Georgia.
 Kirkwood David H, motorman, b 533 E Washington.
 Kirkwood George R, clk Kingan & Co, b 470 E Georgia.
 Kirkwood John A, clk, h 220 Fletcher av.
 Kirkwood John G, clk Model Clothing Co, a 578 N Penn.
 Kirkwood Mary (wid John), h 220 Fletcher av.
 Kirland Antoinette (wid Patrick), h 1042 W Washington.
 Kirland John F, clk Hayes & Ready, h 1042 W Washington.
 Kirlin John B, cashr freight dept Penna Lines, h 405 Central av.
 Kirlin Sadie L, prin Public School No 20, h 405 Central av.
 Kirn Jacob, carp, h 768 S East.
 Kirn Joseph E, bricklayer, b 768 S East.
 Kirnes Etta (wid Henry), b 95 John.
 Kirsch Adam, lab, h 59 John.



Kirsch Alice (wid Frederick G), h 591½ S Meridian.
 Kirsch Andrew L, baker, b 298 Union.
 Kirsch Balsor, motorman, h 111 Ft Wayne av.
 Kirsch Elizabeth (wid Adam), h 63 Spring.
 Kirsch George E, pressman Wm B Burford, b 63 N Noble.
 Kirsch John, turner, b 298 Union.
 Kirsch Louis C, sawyer, b 450 Mass av.
 Kirsch Magdalena (wid John N), b 12 Morton.
 Kirsch Nicholas, lab, h 313 Cornell av.
 Kirschbaum Bernard W, sec and treas Excelsior Shirt Mfg Co, h 390 N Illinois.
 Kirschbaum George F, cabtmkr, h 191 Highland av.
 Kirschbaum Martha M, dressmkr, 194 Highland av, b same.
 Kirschbaum Raphael (Excelsior Shirt Mfg Co), h 390 N Illinois.
 Kirschman Catherine (wid Martin), h 293 W Merrill.
 Kirschmeier Wm, letter carrier P O, h 176½ N Alabama.
 Kirschner, see also Kirchner.
 Kirschner Arthur, lab, b 689 S Meridian.
 Kirschner Charles W, mach hd, h 375 Charles.
 Kirschner Jacob, finisher, b 689 S Meridian.
 Kirschner John B, lab, b 23 Hendricks.
 Kirschner Kate (wid Frederick), h 689 S Meridian.
 Kirt Charles, janitor, r 45½ N Capitol av.
 Kirt Robert, sawmkr, h 12 Bates al.
 Kirley Robert, lab, h 198 W Ontario (N I).
 Kirwer Henry, lab, b 133 Douglas.
 Kise John W, lab, h 336 Blake.
 Kise Samuel S, patternmkr, h 154 Agnes.
 Kise Thomas E, molder, b 336 Blake.
 Kiser, see also Kaiser, Kaser and Keyser.
 Kiser Albert, carp, b 78 Wisconsin.
 Kiser Charles L, printer, h 20 S Judge Harding (W I).
 Kiser George A, ins agt, b 390 W Morris (W I).
 Kiser Gottlieb, meats, 150 N East, h 152 same.
 Kiser Harter, grocer, 150 N East, h 152 same.

THE LONG
Steel & Iron Roofing & Corrugating Co.
 Manufacturers and Dealers in
Steel, Iron Roofing, Siding and Corrugating.
Steel Roofing for all kinds of Buildings a Specialty.
 A. E. LONG, Prop'r. TELEPHONE 1448.
 180-186 W. Fifth St., INDIANAPOLIS.

INDIANAPOLIS STEEL ROOFING AND CORRUGATING WORKS, 23 and 25 East South Street, N. D. NOEL, Proprietor.

ELECTRIC SUPPLIES

We Carry a full Stock. Prices Right.
C. W. MEIKEL,
 Tel. 466. 96-98 E. New York St.

Consolidated Coal & Lime Co. COAL and COKE.

13 VIRGINIA AVE. Tel. 273

532 KIS INDIANAPOLIS DIRECTORY. KLE

ESTABLISHED 1876. TELEPHONE 168.

CHESTER BRADFORD,
SOLICITOR OF PATENTS,
AND COUNSEL IN PATENT CAUSES.

(See adv. page 6.)

Office:—Rooms 14 and 16 Hubbard Block, S. W.
Cor. Washington and Meridian Streets,
INDIANAPOLIS, INDIANA.

Kiser Henry D, clk 1' S Pension Agency,
b 58 Cherry.
Kiser John, lineman, b 95 N Meridian.
Kiser Samuel, carp, h 20 S Judge Harding
(W 1).
Kiser Simon L, trav agt Indpls Brewing
Co, h 225 E Walnut.
Kiser Solomon S (Meyer & Kiser), h 168 N
East.
Kiser Wm A, carp, h 78 Wisconsin.
Kiser Wm S, tax collr, r Stubbins European
Hotel.
Kisker Frederick, lab, h 22 Martha (W 1).
Kissel C Frederick, saloon, 1349 N Capitol
av, h same.
Kissel Henry J, barten-ler, h 100 Chadwick.
Kissel Horace B, trav agt, h 170 E St Joseph.
Kissel Joseph, painter, h 55 Church.
Kissel Mary F (wid Frelerick), h 1324 N
Capitol av.
Kissel Wm, watchman, h 370 S West.
Kissel Wm F, ins agt, r Senate Hotel.
Kissel Frederick W, clk, b 6 Carlos.
Kissell Wallace B, bookbinder, h 6 Carlos.
Kissinger James B, painter, h 136 Spring.
Kissinger Joseph J, lab, b 25 Catherine.
Kissinger Wm H, painter, h 192 Columbia av.
Kistler Bert, lab, b 282½ S Illinois.
Kistler Frank, h 282½ S Illinois.
Kistner Amelia H, b 230 N California.
Kistner Charles C, shoes, 83 S Illinois, h
518 College av.
Kistner Charles J, lab, h 52 Davis.
Kistner David, lab, h 123 Duncan.
Kistner Frank B, clk, r 128 W Ohio.
Kistner George J, clk, b 230 N California.
Kistner Henry, printer, h 112 Highland pl.
Kistner Henry, shoemkr, 400 S Delaware,
h 71 Yeiser.
Kistner Henry jr, elgarmkr, h 71 Yeiser.
Kistner John, saloon, 198 W Washington,
h same.
Kistner John B, b 123 Duncan.
Kistner John G, stenog, h 230 N California.
Kistner Joseph, carriage painter, h 55
Church.
Kistner Pauline (wid Robert A), h 956 N
Penn.
Kistner Rosina (wid John G), h 518 College
av.

Julius C. Walk & Son,
Jewelers
Indianapolis.

12 EAST WASHINGTON ST.

Kistner Wm, car insp, h 123 Duncan.
Kitchell Alonzo R, carp, h 230 N East.
Kitchell Charles E, tinner, h 127 W 6th.
Kitchell Henrietta E, pianist, b 305 Broad-
way.
Kitchell Henrietta S (wid Joseph), music
teacher, 305 Broadway, h same.
Kitchelman Gottlieb, foreman National Mal-
leable Castings Co, h 38 Cleveland (H).
Kitchen Howard, carriage mkr, h 27½ E
Washington.
Kitchen John M, phys, 40½ N Penn, h 145
same.
Kite Robert, h 16½ Indiana av.
Kitley Magnolia, dress-mkr, 16 Meikel, b
same.
Kitterick Nora (wid Michael), b 57 Russell
av.
Kitterman Joseph O, lab, h 114 Cornell av
Kittle John F, car rep, h 75 N Gillard av
Kittle John S, trav agt, h 288 Lincoln av
Kittle Thomas S, car rep, h 73 N Gillard av
Kittle Walter, car insp, b 142 N Gillard av.
Kittley Ottilie H, dressmkr, 354 S Meridian,
b same.
Kitzing Julius J, painter, h 16 Sycamore.
Kitzmiller John C, carp, h 451 W Wells (N B).
Kitzmiller Thomas W, lab, h 316 W Mary-
land.
Kitzmiller Wm, painter, h 174½ E Washing-
ton.
Kizer Robert, lab, h e s Warren 2 s of
Washington av (H).
Kizer Wm H, carp, h 571 W Highland av
(N 1).
Klab Frederick, upplr, b 145 Harrison.
Klaisher Jacob J, lab, h 385 Fletcher av.
Klaisher John C, cabtmkr, 405 Virginia av,
h 385 Fletcher av.
Klanke August, painter, 275 Coburn, h same.
Klanke Henry, clk, h 432 Central av.
Klanke Henry, contracting clk Consumers'
Gas Trust Co, h 322 S Alabama.
Klanke Henry jr, painter, b 275 Coburn.
Klanke Mary, clk Theodore Stein, h 275
Coburn.
Klanke Wm A, driver, h 517 S New Jersey.
Klanke Wm F, clk, h s w cor Illinois and
30th.
Klann August, lab, h 80 Minnesota.
Klare Wm F, cigarmkr, h 181 Church.
Klasing Frederick A, truckman, h 215 Na-
oml.
Klass Carl, lab, b 126 Chestnut.
Klass John, tailor, h 436 Chestnut.
Klass Otto, paperhanger, b 436 Chestnut.
Klausmann Henry, cabtmkr, h 19 Jupiter.
Klausmann Henry W, rodman County Sur-
veyor's Office, h n w cor Jupiter and
Orchard av.
Klee Alfred P, trav agt Klee & Coleman,
h 163 Coburn.
Klee Frederick, cooper, h 21 Helen.
Klee John (Klee & Coleman), h Dayton, O.
Klee John F, engr, h 3 E Grand av.
Klee Joseph, mach hd, h 23 Helen.
KLEE & COLEMAN John Klee and
Henry Coleman of Dayton, O., Wm
H Miller Manager, Bottlers of all
Kinds of Carbonated Beverages.
227-229 S Delaware; Tel 730.
Klefker Edward W, lab, b 284 N Liberty.
Klefker Frederick, checkman P C C & St
L Ry, h 62 Buchanan.
Klefker Henry F, clk, b 284 N Liberty.
Klefker Sophie W (wid Henry), h 284 N
Liberty.
Klefker Wm, upplr, b 284 N Liberty.

C. ZIMMERMAN & SONS SLATE AND GRAVEL ROOFERS
19 South East Street.

MANUFACTURERS OF BUGGIES, DELIVERY WAGONS, CARRIAGES AND SPRING TRUCKS OF ALL KINDS. S. E. Corner Market and Davidson Sts. SCHWEIKLE & PRANGE

Kleifgen Casper, woodwkr, h 452 N California.
 Kleifgen Herman (The Wood Ornament Co), h 452 N California.
 Kleinmann Wm, car buidler, h 390 Che-tnut.
 Klein, see also Cline and Klire.
 Klein Abraham, bartender, h 256 E North.
 Klein Albert, clk Charles Mayer & Co, h 354 S New Jersey.
 Klein Albert, mach, b 5 English av.
 Klein Charles, asst mngr Indpls Brewing Co, h 219 Union.
 Klein Charles, molder, b 177 Meek.
 Klein Charles M, clk, b 275 E Georg'a.
 Klein Elias Rev, rabbi Hungarian Hebrew Ohew Zeleck Congregation, h 427 S Illinois.
 Klein Frank C, tailor, b 117 S Spruce.
 Klein Henry, clothing, 189 E Washington, h same.
 Klein Henry, peddler, h 433 S Capitol av.
 Klein Jacob, grocer, 139 Davidson, h same.
 Klein John, carp, b 177 Meek.
 Klein John, h 5 English av.
 Klein John M, mach, b 177 Meek.
 Klein Joseph, tailor, h 286 1/2 S Illinois.
 Klein Joseph C, lab, b 177 Union.
 Klein Louis F, updr, b 117 S Spruce.
 Klein Magdalena (wid Frank C), h 117 S Spruce.
 Klein Matthew, mach, h 275 E Georgia.
 Klein Michael, cabtmkr, h 177 Meek.
 Klein Nicholas, lab, b 275 E Georgia.
 Klein Philipp, asst mngr Nelson Morris & Co, h 83 Kansas.
 Klein Sophia (wid Frederick), h 524 S Meridian.
 Klein Wm H, baker, h 111 Spring.
 Kleine Frederick, collr City Ice Co, h 193 English av.
KLEINE HENRY, Sample Room and Headquarters for the Celebrated Blue Grass Club Whisky, 265 Mass av, h same.
 Kleine Philipp, clk, h 83 Kansas.
 Kleine Win C, foreman, h 168 N Noble.
 Kleiner John F, motorman, b 83 Patterson.
 Kleinfelder John, molder, h 62 Haugh (H).
 Kleinman Jacob, finisher, h 26 Iowa.
 Kleinmann John, driver, h 438 E Ohio.
 Kleinschmidt Anthony F (Shellhouse & Co), h 512 N Illinois.
 Kleinschmidt Elizabeth (wid Henry), h 192 1/2 Indiana av.
 Kleinschmidt Frederick, tailor, h 412 E Georgia.
 Kleinschmidt Frederick A, clk 751 N Alabama.
 Kleinschmidt Frederick D, driver, h 44 Maple.
 Kleinschmidt George, wheelmkr, b 41 Maple.
 Kleinsmith Anna (wid Christian), h 86 Willow.
 Kleinsmith Clara, dressmkr, 294 E Ohio, h same.
 Kleinsmith Pamela K (wid Christian), b 294 E Ohio.
 Kleinsmith Wm E, hats, 23 W Washington, h 294 E Ohio.
 Kleis Charles, driver, h 29 Harmon.
 Kleis Fredrick, saloon, 154 S New Jersey, h same.
 Kleis Henry, switchman, b 154 S New Jersey.
 Kleis Wm F, collr P Lieber Branch Indpls Brewing Co, h 481 Madison av.
 Klemm Carl A, agt Kearsbey & Mattison Co, 301 Indiana Trust Bldg, b 29 Madison av.

Henry H. Fay,

40 1/2 E. WASHINGTON ST.,

**FIRE INSURANCE, REAL ESTATE,
 LOANS AND RENTAL AGENT.**

Klemm Charles, baker, h 24 Elizabeth.
 Klemme Catherine, dressmkr, r 209 N Liberty.
 Klemme Charles, lab, b 1 Coble.
 Klemme Emma, dressmkr, r 209 N Liberty.
 Klene Bernard, h 183 Harrison.
 Klene Henry W, mach, b 183 Harrison.
 Klene Wm, engr, b 183 Harrison.
 Kiepfer Joseph H, lab, h 423 N Pine.
 Kiepfer Solomon (Grocers' Mfng Co), h 427 Park av.
 Kieppe Charles F, brewer, h 425 S Delaware.
 Kiepper Charles, mach, b 317 N Pine.
 Kiepper Charles F, birds, 133 Mass av, h 286 N Pine.
 Kiepper Frederick H, brakeman, b 317 N Pine.
 Kiepper Henry C, clk, h 317 N Pine.
 Kiepper Henry E, car rep, h 317 N Pine.
 Kiepper Otto R, mach, b 317 N Pine.
 Kiepper Wm H, clk Isaac N Helms, h 73 Adam.
 Klessinger Wm, trimmer, b 107 W South.
 Klewe Frederick, truckman, h 25 Iowa.
 Klier Thomas, baker, h 121 Yeiser.
 Klink Christina (wid Matthew), b 181 N Pine.
 Klink Louis, foreman, h 197 Spann av.
 Kline, see also Cline and Klein.
 Kline Arthur A, barber, h 426 N East.
 Kline Benjamin F, clk, b 27 Ruckle.
 Kline Edwin J, engine insp, b 631 N West.
 Kline Frederick, gas insp, b 530 E Georgia.
 Kline Frederick, lab, h 902 W Washington.
 Kline Frederick G, brakeman, h 49 Elder av.
 Kline Frederick L P, watchmkr, h 125 Excelsior av.
 Kline George, baggage-man, h 36 Hendricks.
 Kline George J, carp, h 522 Bellefontaine.
 Kline George W, mach, h 1081 W Michigan.
 Kline Henry, driver, r 272 N Senate av.
 Kline Henry F, city sanitary insp, h 463 N Alabama.
 Kline James, molder, b 115 Frazier (H).
 Kline John G, barber, 71 Mass av, h 26 Cherry.
 Kline Leo, ladies' tailor, 39 Ingalls Bk, h 264 S Penn.
 Kline Louis E, rodman, b 179 Excelsior av.
 Kline Michael F, lab, h 541 W Washington.

GUIDO R. PRESSLER,

FRESCO PAINTER

Churches, Theaters, Public Buildings, Etc.,
 A Specialty.

Residence, No. 325 North Liberty Street.

INDIANAPOLIS, IND.

Globe Accident Insurance Co.

IT IS CONDUCTED ON SOUND BUSINESS PRINCIPLES AT
 ROOMS 15, 16 AND 17 ETNA BUILDING.
 ALBERT SAHM, Pres.
 W. A. WALKER, Secretary.
 UNION TRUST CO., Treasurer.

Steam Pumping Machinery

HENRY R. WORTHINGTON,
64 S. PENNSYLVANIA ST.
Long Distance Telephone 284.

534

KLI

INDIANAPOLIS DIRECTORY.

KNA



Kling Michael, lab, h rear 20 Sheffield av (H).
Kline Thomas E, engr, h 640 E Ohio.
Kline Wm H, cabtmkr, h 361 Spring.
Klinefelter Jacob, sawmkr, h 132 Weghorst.
Klinge Ernest, florist, b 609 S East.
Klinge Wm F, hostler, h n w cor Hester and Pleasant.
Klingelhoff Edward, porter, h 25 Oriental.
Klingelhoff Emma (wid Leonard), b 25 Oriental.
Klingelhoff Jesse, driver, b 25 Oriental.
Klingensmith Charles F, bksmith, h 169 Benton.
Klingensmith Elias, carp, h 110 Ruckle.
KLINGENSMITH ISAAH, Druggist, 502 College av; Tel 990; h 478 Broadway.
Klingensmith Nathan G, switchman, h 129 Pleasant.
Klingensmith Paulan, grocer, 182 Sheffield av (H), h same.
Klingensmith Sarah C (wid Seth), b 110 Ruckle.
Klingensmith Susannah (wid Jacob), h 7 Minkner.
Klingensmith Wm H, carder, h 635 W Vermont.
Klinger Wm, hostler, h 76 Lexington av.
Klinginsmith Bertha, h 204 Douglass.
Klingman Junius, lab, h 396 S Delaware.
Klingstein Ewald, cabtmkr, h 329 Clifford av.
Klingstein Hugo J, cabtmkr, h 17 Wyoming.
Klingstein Otto H, cabtmkr, h 30 Laurel.
Klingstein Paul G, finisher, h 102 Hill av.
Klingstein Paulina (wid Julius), h 79 Fulton.
Klink Christina (wid Matthew), h 181 N Pine.
Klunk Lizzie, dressmkr, 233 E Morris, h same.
Klink Wm C, watchman, h 233 E Morris.
Klintworth Henry A, mach, h 115 Bismarck av (H).
Klippel George, trav agt Indpls Chair Mfg Co, h 257 Talbot av.
Klobb John, lab, h 197 1/2 E Washington.
Klock Emeline (wid Nicholas), h 215 S Olive.

KLOCK SMITTH & GUNN,

Plumbers and Gas Fitters

Water Services, Stove Connections,
Burners, Valves, Etc.

JOB WORK SOLICITED.

23 SOUTH ALABAMA ST.

Klock Wm N, lab, b 215 S Olive.
Klopper Carl C, drayman, h 94 Minnesota.
Kloetzke Ferdinand, cabtmkr, h 90 Nebraska.
Klopp John, lab, h e s Ivy la 3 s of Pendleton av (B).
Klostermeier Charles W, painter, h 8 Harvey.
Kloth Rudolph D, druggist, 100 Prospect, h same.
Klotz Anna (wid John), h 413 S Illinois.
Klotz August, mach hd, b 615 S Meridian.
Klotz Charles F A, mach hd, h 615 S Meridian.
Klotz Charles W jr, candymkr, b 615 S Meridian.
Klotz Emma, dressmkr, 413 S Illinois, h same.
Klowes Mary A (wid George W), h n s 37th 1 w of Illinois (M).
Kluge Arthur, plumber Hussey & Baker, b cor Ash and 11th.
Kluge August, cigar mnfr, 425 S Delaware, h same.

KLUGE W HERMAN, Druggist and Physician, 202 Hoyt av, cor 8 State av, and 399 S Capitol av, cor McCarty, h 399 S Capitol av.

Klugel Oscar G, clk, h 278 Blackford.
Kluger Maximilian, jeweler, b 327 S Penn.

KLM ROBERT L, State Agent German American Insurance Co of New York, 19 1/2 N Penn; Tel 295; h 743 N New Jersey.

Klump Frederick, mach hd, h 48 Minerva.
Klump Charles D, engr, h 213 S Pine.
Klumann Caroline (wid Louis), h 123 St Mary.
Klusmann Charles L, uphlr, h 44 Sterling.
Klusmann Frederick, bksmith, b 123 St Mary.
Klusmann Louis, salesman, h 449 Bellefontaine.

Knadler Godfried, supt Indpls Rubber Co, h 315 E Georgia.

Knaannien Adam G, carp, h 50 Sullivan.
Knaannien Andrew, lab, h 38 Lexington av.
Knaannien Anna (wid George), h 38 Lexington av.

Knaannien John, lab, h 38 Lexington av.
Knapp Arthur J, clk, b 65 Orange.
Knapp Cyrus L, lab, h 105 Oliver av (W D).
Knapp Elijah W, h w s Grand av 2 s of University av (I).

Knapp Friend C, clk, h w s Grand av 1 s of University av (I).

Knapp Herman C, mach hd, h 141 Meek.
Knapp Jerome B, h 196 N Delaware.

Knapp Joseph A, fireman, h 65 Orange.
Knapp Joshua N, engr, h 188 Prospect.
Knapp Laura M, bkkpr, b w s Grand av 2 s of University av (I).

Knapp Minnie L, dressmkr, b 166 E St Joseph.

Knapp Wm L, condr, h 32 Crawford.

KNAPP WM W, Abstracts of Titles, S Baldwin Bldg; Tel 941; h e s Downey av 1 n of P C C & St L Ry (I).

Knapp Thomas J, stonemkr, h 17 Jefferson av.

Knarr Louis, lab, b 215 S Alabama.

Knarzer Charles P, bartender, h 69 S Delaware.

Knarzer Charles P, butcher, b 235 N California.

Knarzer George, saloon, 60 S Delaware, h e s Meridian 7 s of Pleasant Run.

**CARRIAGE REPAIRING, PAINTING and TRIMMING PROMPTLY DONE,
JOHN GUEDELHOEFER, Kentucky Ave. and Georgia St. Tel. 287.**

GRAY IRON CASTINGS OF ALL DESCRIPTIONS,
TO MECK STREET.
PEERLESS FOUNDRY COMPANY

Knarzer Lizzie M, clk, b 401 Talbott av.
 Knauer Charles, lab, b 24 Douglass.
 Knauer Johanna (wid George), h s s Wash-
 ington 19 w of Harris av (M J).
 Knauer John, lab, h 24 Douglass.
 Knauer Wm, carp, h n s Washington 4 w
 of Insane Hospital (M J).
 Knauff John D, turner, h w s La Salle 1 s
 of Vorster av (M P).
 Knauss Christian G, policeman, b 70 Smith.
 Knauss Johanna (wid Christian), h 70 Smith.
 Knauss John, clk Charles Mayer & Co, h
 25 Dickson.
 Knauss John D, turner, h 886 La Salle.
 Knauss Louis P, polisher, h 29 S Summit.
 Knauss Samuel, lab, b 70 Smith.
 Kneale Wm C, patternmkr, h 70 King av
 (H).
 Knecht Charles, painter, h 77 N Alabama.
 Knece Elmer E, condr, h 232 Fletcher av.
 Kneer Charles J, meats, w s Spruce near
 Spann av, b 150 Spann av.
 Kneer Mary (wid Henry C), h 45 Depot (B).
 Knefler Charles, bkpr, r 11 1/2 N Meridian.
 Knefler Fred (Knefler & Berryhill), pres
 and supt Board of Regents State Soldiers'
 and Sailors' Monument, 93 State House, h
 620 E Washington.
**KNEFLER & BERRYHILL (Frederick
 Kneller, John S Berryhill), Lawyers,
 Rooms 5-6, 82 1/2 E Washington; Tel
 587.**
 Kneip Benjamin F, carver, b 19 Morrison.
 Knep Josephine, housekpr 674 N Delaware.
 Knepper Abraham L, clk Kingan & Co, h
 308 W Michigan.
 Knerr Charles B, phys, 858 E Washington,
 h same.
 Knetemeler C Wm, letter carrier P O, h 128
 Spann av.
 Knickerbocker Hall (The Diocesan School
 for Girls), e s Central av near 7th.
 Knickerbocker Charles, driver, b 61 W Morris-
 son.
 Knickerbocker George W, lather, h 230
 Buchanan.
 Knight America J (wid Ira), b 368 Mass av.
 Knight Anna E, forewoman, r 268 Mass av.
 Knight A J, hnmn, b 95 N Meridian.
 Knight Charles H, cigars, Hotel English, h
 500 E Washington.
 Knight Edward, lab, r rear 22 Indiana av.
 Knight Elias, lab, b 252 W 22d.
 Knight Jasper N, dry goods, s w cor Illinois
 and 30th, h same.
 Knight John (Knight & Jillson), h 276 N
 Delaware.
 Knight Joseph, porter, b 174 Agnes.
 Knight Joseph A, carp, h 33 Division (W D).
 Knight Martha (wid John), baker, 140 E
 Mkt House, h 162 E St Clair.
 Knight Stanton P, hoop mnfr, b 778 N New
 Jersey.
 Knight Thomas, cook, r 333 W North.
 Knight Warren S, engr, h 25 Bloomington.
 Knight Wm, carp, h 25 Oriental.
 Knight Wm E (Knight & Totten), h 268
 Mass av.
 Knight Wm W (King & Knight), h 15
 Pleasant av.
 Knight Wm W (W W Knight & Co), h 329
 Broadway.
**KNIGHT W W & CO (Wm W Knight),
 Wholesale Lumber, 84 E Market.**
**KNIGHT & JILLSON (John Knight,
 Wm M Jillson), Steam, Water and
 Gas Supplies, 75 S Penn; Tel 68.**

HORACE M. HADLEY

**INSURANCE
AND LOANS**

TELEPHONE 1540. 85 E. MARKET ST.

Knight & Totten (Wm E Knight, Neubra
 D Totten), soap mnfrs, 290 Mass av.
 Knights and Ladies of Honor, Charles W
 Harvey supreme sec, Charles F Dudley
 supreme treas, 6th floor Lemcke Bldg.
 Knights of Pythias Castle Hall Associa-
 tion, Frank L Dougherty sec, 49 Journal
 Bldg.
 Knapp Julius W (Shimer & Knipp), h 298
 Virginia av.
 Knippenberg Henry, genl mngr Hecla Con-
 solidated Mining Co, h 622 N Meridian.
 Kniselle David, paperhanger, r 81 The
 Windsor.
 Kniselle Hattie (wid Louis), h 81 The
 Windsor.
 Knisely James C, trav agt, h 1388 North-
 western av (N I).
 Knittel C Cottlieb, blksmith, h 76 E Wil-
 kins.
 Knittel Gottlob, mason, h 417 S Delaware.
 Knittel Henry, mach hd, h 372 Chestnut.
 Knittel Thekla (wid Carl), b 76 E Wilkins.
 Knittel Wm, helper, b 372 Chestnut.
 Knoke Anna E (wid Sebastian), h 136 Oliver
 av (W D).
 Knoke Jacob, porter, h 18 Douglass.
 Knoke Henry C (James R Ross & Co), h
 95 N Alabama.
 Knoke Wm P, trav agt, h 1012 N Delaware.
 Knopf Albert D, printer, b 80 Russell av.
 Knopf Ernest F, music teacher, 80 Russell
 av, h same.
 Knopf John, harnessmkr, h 63 Stevens.
 Knodle Frederick S, artist, 395 Central av,
 b same.
 Knodle George, clk U S Ex Co, h 395 Cen-
 tral av.
 Knodle George W, clk Emerson Shoe Store,
 h 178 Talbott av.
 Knodle Jacob, lab, h 18 Douglass.
 Knoke Frank, lab, b 23 N Gillard av.
 Knoke John H, carp, h 23 N Gillard av.
 Knoke George, lab, h rear n s Prospect 2 e
 of Belt E R.
 Knoll Charles, lab, b 329 S Olive.
 Knoop George J, mach, h 88 N Gillard av.
 Knop Ernst, mach, b n w cor Lawrence
 and Rural.

WHEN YOU FIND OUT

**"Cheap"
Plumbing**

Is not cheap, try us.

C. ANESHAENSEL & CO.

Marion Block, cor. Meridian and Ohio Sts.

If your Laundry Work
is not satisfactory, try

THE HOME LAUNDRY

197 S. Illinois St.
Telephone 1769.

Bonds Signed

For Executors, Guardians, Receivers, Trustees, Contractors, Officers and Employes of Corporations and persons in every position of trust.
FIDELITY and DEPOSIT CO. of Maryland. Telephone 140.
 GEO. W. PANGBORN, Gen'l Ag't, 91 E. Market St., INDIANAPOLIS, IND.

536

KNO

INDIANAPOLIS DIRECTORY.

KOE

W. McWORKMAN,

Manufacturer of

ARCHITECTURAL SHEET METAL WORK,

Cornices, Skylights, Roofing,
 Metal Ceilings and Fire-Proof Shutters,

930 W. Washington St., INDIANAPOLIS, IND.

TELEPHONE 1118.

Knop Minnie J (wid Wm H), h 81 N Dorman.

Knop Wm, lab, h c s Gale 1 n of Schofield (B).

Knopf Edward, clk, r 14 S Senate av.

Knopf Henry, lab, h 39 Davis.

Knorr Wm F, foreman, h 96 S Judge Harding (W J).

Knott Alfred J, lab, h 84 McGinnis.

Knott Archibald J, sawmkr, h 84 McGinnis.

Knott Joseph A, lab, h 84 McGinnis.

Knott Wm M, yardmaster, h 112 S Summit.

Knotts Alonzo O, mach, h 19 Bradshaw.

Knotts David C, lab, h 194 N Dorman.

Knotts Edgar E, glazier, h 412 E Walnut.

Knout Martin, mach, r 19 N Arsenal av.

Knowles Harry W, motorman, h 382 1/2 E 9th.

Knowles Harvey, yardmaster, h 322 E Louisiana.

Knowles Walter L, collr, r 190 1/2 Mass av.

Knowles Wm, clk Am Ex Co, h 322 E Louisiana.

Knowlton Henry, lab, h 26 Ashland.

Knowlton Martha (wid Aaron), housekpr 18

Marion av (W D).

Knowlton Mary B (wid Orlando), principal

Public School No 1, h 516 Ash.

Knox Elwood C, mngr The Freeman, b 128

W Vermont.

Knox Fanny (wid George), h rear 122 Ash.

Knox George, barber, r 66 N Missouri.

Knox George Rev, pastor Seventh Presby-

terian Church, h 51 Huron.

Knox George L, barber, 18 N Illinois, propr

The Freeman, 57 1/2 Indiana av, h 128 W

Vermont.

Knox John R, cook, h 66 N Missouri.

Knox Melville C, painter, h 256 Charles.

Knox Seymour H (S H Knox & Co), h

Buffalo, N Y.

Knox S H & Co (Seymour H Knox, Gard-

ner T White), notions, 24 W Washington.

Knox Thomas, lab, h 106 Patterson.

Knubbe Anna F, artist, h 154 East Drive

(W P).

Knurr John, lab, h 827 S Meridian.

Knurr John, salesman Smith & Nixon, h

119 Cornell av.

Knuth Albert, mach h-l, h 329 Columbia av.

Knuth Frank H, lab, h 324 Columbia av.

MONEY

Loaned on Short Notice at Lowest Rates.

TUTTLE & SEGUIN,

Tel. 1168.

28 E. Market St.

Knuth Henry, lab, h 329 Martindale av.

Knuth Herman, lab, h 329 Columbia av.

Knuth Wm, lab, h 329 Martindale av.

Kohler August, polisher, h 8 Rockwood.

Koch, see also Cook.

Koch Albert F, lab, h 70 Arizona.

Koch Alice H (wid Charles), phys, 758 N

Senate av, h same.

Koch Anna M (wid John H), b 17 McKin av.

Koch Carl, trav agt Kipp Bros Co, h 758 N

Senate av.

Koch Carl I, clk Lewis Meier & Co, h 707 E

Washington.

Koch Charles, lab, b 68 Wisconsin.

Koch Charles F, draughtsman, h 477 N Penn.

Koch Charles M, butcher, h 258 E McCarty.

Koch Charles W J, gardener, b 70 Arlington.

Koch Christian, driver, h 41 Oriental.

Koch Christian, h 25 Ashland (W J).

Koch Christian, merchant police, h 24 Bick-

ing.

Koch Christina (wid Thomas), h 16 Lock-

erbie.

Koch George, shoemkr, h 329 S East.

Koch Henry F, lab, h 70 Arlington.

Koch Herman H, h 35 Fletcher av.

Koch Ignatz, h rear 491 S Illinois.

KOCH JOHN, Furniture, Carpets and Stoves, Sold for Cash or Weekly and Monthly Payments, 251-253 S Delaware, h 56 Prospect.

Koch John, driver, h 134 Meek.

Koch J C Wm, cigarmkr, h 707 E Washing-

ton.

Koch Louise (wid Henry), h 79 Arlington.

Koch Simon, lab, h n s Michigan 1 e of

Rural.

Koch Wm C S, gardener, b 70 Arlington.

Koch Wm T, lab, b 68 Wisconsin.

Kocher Florence K, stenog, r 23 Stewart pl.

Kocher Henry W, mach hd, b Crawfords-

ville rd w of Haughville.

Kocher Wm H, repairman, h Mt Jackson.

Koekert Max P, boots, 345 S Delaware, h

same.

Koeg John, carp, h 116 S Summit.

Koehl Mary (wid Peter), h 525 W Mary-

land.

Koehler, see also Caylor, Kajer, Keeler,

Keller, Koller and Kuhler.

Koehler Albert, restaurant, 409 E Wash-

ington, h 19 Tuxedo.

Koehler Bros (Wm F and Charles F), groc-

ers, 346 Clifford av.

Koehler Charles F (Koehler Bros), h 218

Ramsey av.

Koehler Charles F, lab, h w s Brookland

av 3 n of Clifford av.

Koehler Edward, mach, b 77 Lockerbie.

Koehler Emil W (Craft & Koehler), h 1134

N Penn.

Koehler Frank, watchman, h 67 Buchanan.

Koehler Frederick, butcher, b 610 N Sen-

ate av.

Koehler Frederick W, packer, h 205 N Pine.

Koehler Gottfried, photog, h 77 Lockerbie.

Koehler Jacob, cabtmkr, h 17 McRae.

Koehler John F, cigar mnfr, 214 Hamilton

av, h same.

Koehler Joseph, woodwkr, r 112 S East.

Koehler Louis C, mach, h 119 Buchanan.

Koehler Louis J W, mach, h 140 Buchanan.

Koehler Roderick, lab, b w s Brookland av

2 n of Clifford av.

Koehler Wm, h 107 Fulton.

Koehler Wm F (Koehler Bros), h 45 Clif-

ford av.

Koehne Armin C, marketmaster, h 227

Park av.

JOSEPH W. BUCHANAN
 SEWER TOOLS AND PLOW REPAIRING.
 ROAD PLOWS AND WAGONS,
 302 and 304 E. Washington St. Telephone 1454.

OTTO NATURAL GAS ENGINES Builders' Exchange
 S. W. Cor. Ohio and Penn.
 TELEPHONE 536.

KOEHNE GEORGE W. Propr Hotel Normandie and Agt for H F Goodrich Co's Rubber Hose and New Jersey Car Spring and Rubber Co's Cotton Fire Hose, 107 S Illinois.

Koehne Matthew, lab, h 14 Yandus.
Koehnle Louis A, city pass agt L N A & C Ry and C H & D R R, h 548 N Capitol av.

Koehring Bernhard (B Koehring & Son), cooper, 38 Cincinnati, h 287 N Liberty.

KOEBRING B & SON (Bernhard and Charles), Hardware, 532 Virginia av; Tel 852.

Koehring Charles (B Koehring & Son), h 53 Fletcher av.

Koehring Edward, clk, r 522 Virginia av

Koehring George, clk, r 522 Virginia av.

Koehring Theodore, clk, r 522 Virginia av.

Koehn Frederick C, driver, h 251 Union.

Koelling, see also Kolling.

Koelling Charles C F (Schildmeyer & Koelling), h 80 Fulton.

Koelling Charles F, tailor, b 50 Fulton.

Koelling Wm C F, lab, h 137 Michigan av.

Koen Elizabeth (wid Martin), h 812 S East.

Koenig Anna, housekpr 336 N East.

Koenig Charles, shoemkr, r 476 S East.

Koenig John, printer German Telegraph, h 95 Blake.

Koenig Joseph, clk, h 519 S Capitol av.

Koenig Maurice, tailor, 19 Kentucky av, h 519 S Capitol av.

Koeniger George, h 491 Mulberry.

Koeniger George J, cigar mnfr, 124 Kensington, h same.

Koeniger John, bartender St Charles Hotel

Koepke Ferdinand, lab, h 118 Buchanan.

Koepke Frederick, express, h 286 Chestnut.

Koepke Frederick J, cigar mnfr, 286 Chestnut, h same.

Koepke Wm C, cigarmkr, b 286 Chestnut.

Koeppen Frederica (wid John), h 174 Church.

Koeppen Frederick, lab, h 329 E Raymond.

KOEPPIER CHRISTIAN, Wholesale Wines and Liquors, 35 E Maryland; Tel 1277; h 230 Union.

Koepfer Christina (wid Fred), h 46 Union.

Koepfer Henry C F, student, b 230 Union.

Koepfer Wm, lab, h 45 Leota.

Koepfer Wm F, propr Indpls Plumbing Co, 9 Mass av, b 45 Leota.

Koepfer Wm H, lab, b 45 Leota

Koerner, see also Kerner.

Koerner Alice E, cashr, h 59 Oak

Koerner Andrew, cooper, h 113 Elm.

Koerner Andrew jr, lab, h 113 Elm.

Koerner Anna, clk, b 401 Talbot av

Koerner Annie, music teacher, 30 Hall pl, h same.

Koerner Charles H, meats, 171 Germania av (H), h same.

Koerner Conral C, teacher Ephraim E Admire, h 951 N Meridian.

Koerner Henry, lab, b 695 Chestnut.

Koerner John G, nurse, h 59 Oak.

Koerner Joseph, bottler, b 113 Elm.

Koerner Leonhard, attendant Insane Hospital.

Koerner Louis, bartender, b 1950 S Meridian.

Koerner Valentine, saloon, 1650 S Meridian, h same.

Koers George H, drayman, h 28 Spann av

Koers Herman B, hostler, h 41 Spann av.

Koertner Jacob, tmstr, h rear 669 E Washington.

THOS. C. DAY & CO.

INVESTING AGENTS,

TOWN AND FARM LOANS,

Rooms 325 to 330 Lemcke Bldg.

Koester Sophia (wid Diehrle), b 389 Union.
Koesters Charles G, furniture, 456 S Meridian, h same.

Koesters Frank J, trimmer, h rear 617 S Meridian.

Koestle Frank J, chairmkr, h 274 Bright.
Kofahl Carl, mach, h 99 Cha-tw-k.

Koffel John W, watchman Indpls Gas Co, h 472 Stillwell.

Kohagan Carl, lab, h 641 S Meridian.

Kohagan Christina (wid Frederick), h 647 S Meridian.

Kohl Gottfried, lab, h 92 High.

Kohl Julius F, music teacher, 301 N East, h same.

Kohlbauer John G, sawmkr, h 525 S Capitol av.

Kohldorf Frederick W, b 473 S East

Kohler August, polisher, h 46 S Pine.

Kohler Henry, brewer, r rear 407 S Delaware.

Kohlman Adam Rev, asst Rector St Mary's Catholic Church, h 75 E Maryland.

Kohlstaelt George, mngr Henry Herrmann, h 426 S Delaware.

Kohlstaedt Wm, lab, h 1908 S Meridian.

Kohn Benjamin, trav agt, h 226 E New York.

Kohn Joseph, portraits, 461 1/2 N Penn, h Occidental Hotel.

Kohn Maurice, confr, 206 Mass av, h same.

Kohnle Charles, clk Van Camp H and I Co, b 253 N Senate av.

Kohnle George F, clk Van Camp H and I Co, b 253 N Senate av.

Kohnle Harry E, clk Central States Dispatch, h 251 N Senate av.

Kohnle Wm H, h 701 N Alabama.

Kokemiller Flora H, teacher Public School No 6, h 42 Carlos.

Kokemiller Frank C, boilermkr, b 42 Carlos.

Kokemiller Howard, mach, h 601 S Meridian.

Kokemiller Melinda (wid Frederick), h 42 Carlos.

Kokemiller Wm C, driver, b 42 Carlos.

Koker Della, b 370 W Maryland.

Koker Frank, lab, b 370 W Maryland.

SHELLHOUSE & CO.,

Pioneer Paint,

GLASS, VARNISH, OILS,

271-275 E. Washington St.

BICYCLES \$5 DOWN. MONTHLY. Best Wheels. Best Terms. WHEELMEN'S CO. 31 W. OHIO ST. LONG DISTANCE TEL. 1955.

DAVID S. MCKERNAN, REAL ESTATE AND LOANS

Money to loan on real estate. Special inducements offered those having money to loan. It will pay you to investigate. ROOMS 219 to 222 LEMCKE BLOCK.

ITCHING PILES

MACAULEY'S OINTMENT
Cures this distressing complaint, or no pay.
SOLD BY ALL DRUGGISTS.

538

KOK

INDIANAPOLIS DIRECTORY.

KOS

Store Fronts, Stairs

AND FINE

VERANDA WORK.

E. H. ELDRIDGE & CO.,

166-174 South New Jersey St. Telephone 581.

Kokey Martha (wid Charles L.), h 370 W Maryland.

Koker Noah F, lab, b 370 W Maryland.

Kolb, see also Kalb.

Kolb Frederick W, saloon, 21 Kentucky av, h 151 Davidson.

Kolb Wm F, grocer, 151 Davidson, h same. Kolchek George, saloon, 813 N Capitol av, h same.

Kolchek Wm H, bartender, b 813 N Capitol av.

Kollin Anthony, lab, h 361 W Vermont.

Kollhoff Therese (wid Henry J), domestic 1016 N Penn.

KOLKER HENRY A. Sample Room, 451 E Washington, h same.

Koller, see also Caylor, Kaler, Keeler, Keller, Koehler and Kuhler.

Koller Charles F, clk, h 148 N State av.

Koller George J, car rep, h 166 Spann av.

Koller Henry C, carp, h 96 N State av.

Koller Mary (wid Ernest E), h 112 N State av.

Kolling, see also Koelling.

Kolling Charles F, druggist, 205 Prospect, h same.

Kolling Christine L (wid Wm F), h 439 S State av.

Kolling Wm C, lab, b 439 S State av.

Kollinger John, lab, b 133 E Merrill.

Kollinger Peter, h 133 E Merrill.

Kollinger Wm H, polisher, b 133 E Merrill.

Kollmer Henry, maltster, h s e cor Delaware and McCarty.

Kolmer John, phys, 197 N Delaware, r 195 same.

Kolthof Frederik, boiler-mkr, b 75 Union.

Kolthof Henry, harness-mkr, h 273 E Morris.

Kolthof Marguerite, b 75 Union.

Komert Henry, lab, h 125 Downey.

Konersman John H, printer, h 22 Cooper.

Koning Wm K, foreman E H Eldridge & Co, h 332 Prospect.

Konrad John, carp, h rear 55 S McLain (W I).

Kontny John, shoemkr, b 119 Kennington.

Konz Jacob, tailor, h 205 W 1st.

—THE—

LaFayette Mercantile Agency

Makes a Specialty of

COLLECTIONS.

J. E. TAKKEN, M'gr of the Indianapolis Branch

Room 19 Union Building, 73 W. Maryland St.

Konz Jennie (wid Andrew), h 433 Virginia av.

Koons, see also Coons.

Koons Carl, lab, b 40 Oliver av (W I).

Koons Elizabeth J (wid George), h 172 W Morris.

Koons George B, policeman, b 542 W Addison (N I).

Koons George W, lab, b 172 W Morris.

Koons John, lab, b 40 Oliver av (W I).

Koons Samuel W, lab, b 40 Oliver av (W I).

Koons Wesley, paver, b 40 Oliver av (W I).

Koons Wm A, lab, b 274 W Pearl.

Koons Wm H, salesman, h 226 N Peville av.

Koostick Perry, lab, h 43 Tremont av (H).

Koontz David, clk The When, b 80 E New York.

Koontz George W, insp, b 288 N Senate av.

Koor Samuel, peddler, h 100 Maple.

Koors Bernard A, engr, h 47 Wisconsin.

Koors John F, mach hd, b 148 Kansas.

Koplan Solomon, grocer, 143 Eddy, h same.

Kopp Albert, clk Murphy, Hibben & Co, b 209 Park av.

Kopp Albert F, h 299 Park av.

Kopp Ernestine (wid Gotthold), baker, 351 E Market, h same.

Kopp Florence (wid Theodore E), h 564 N Senate av.

Kopp Wm H, plumber, b 564 N Senate av.

Korbe Henry, lab, h 707 Chestnut.

Korbly Charles A (Smith & Korbly), h The Denison.

Kord Caroline (wid Frederick), h 473 W Michigan.

Kord Charles, lab, b 475 W Michigan.

Kord Frederick G, driver, h 475 W Michigan.

Kord John C, mach, h s s Grand View av 2 w of Holmes av (H).

Korling Frederick A, watchman, h 74 Minnesota.

Korn Edward C, clk, h 128 Irwin.

Korn Elizabeth (wid Martin), h 814 S East.

Korn John W, clk Eli Lilly & Co, h 128 Irwin.

Kornet Frederick W, cabtmkr, h 490 W Francis (N D).

Kornfeld Henry, cigar mfr, 29 S Illinois, h 208 N Pine.

Kors Henry J, teacher German Lutheran School, h 32 E Wabash.

Kortepeter Edward, lab, h 117 Lincoln la.

Kortepeter Frank N, lab, b 195 Elm.

Kortepeter George, lab, b 256 W 5th.

Kortepeter Henry, lab, h 256 W 5th.

Kortepeter Louisa (wid Wm), h 195 Elm.

Kortepeter Wm H, drayman, h 42 Spann av.

Kortlitzky Catherine, cashr, b 181 Madison av.

Kortlitzky Catherine (wid Henry), h 181 Madison av.

Kortlitzky Henry, painter, h 181 Madison av.

Koschnieder Frank, mach, h 298 Charles.

Koser George, lab, h 428 S Delaware.

Koser John, filer, h 428 S Delaware.

Koser John M, sawmkr, b 428 S Delaware.

Kosfeld Louis, porter, b 623 S Meridian.

Koss Charles W, dry goods, 403 S Delaware, h 22 Bickling.

Koss Frank, lab, h 83 Nebraska.

Koss Ida, stenog, b 32 Greer.

KOSS LOUIS, Propr Capital Machine Works, 254-256 S Penn, h 22 Sullivan.

Koss Mary (wid Louis), h 329 Davidson.

Koss Wm, driver, b 443 S State av.

UNION TRANSFER AND STORAGE CO.

Cor. E. Ohio St. and C., C. & St. L. R'y Tracks.
BRICK WAREHOUSE; CLEANEST AND SAFEST STORAGE IN CITY
FOR HOUSEHOLD GOODS AND MERCHANDISE.

For Carriages,
Buggies,
Harness, etc.,
call on

A. H. Sturtevant & Co. 63 S. PENNSYLVANIA ST.

DIAMOND WALL PLASTER } Telephone 1410

BUILDERS' EXCHANGE

KOS

INDIANAPOLIS DIRECTORY.

KRA

539

Koss Wm C, uphr, h 127 Irwin.
Koss Wm F (Koss & Fritz), h 32 Greer.
Koss Wm T C, clk S N Gold & Co, b 443 S State av.

KOSS & FRITZ (Wm F Koss, Jacob Fritz), Contractors for Stone Masonry and Cut Stone Work, Office Room 1, Builders' Exchange; Tel 535.

Kossmann Andrew, butcher, h 296 W Morris.
Kossmann Frederick G, lab, h 296 W Morris.
Kossmann John, butcher, h 42 Jones.
Kostebader Charles L, clk, b 9 Lexington av.

Kostebader Charles R, stone cutter, h 9 Lexington av.

Koster, see also Custer, Koester, Kuester and Kuster.

Koster Charles C, saloon, 196 N Senate av, h same.

Koster Charles P, pressman, b 908 N Senate av.

Koster Joseph F, sign writer, h 104½ Indiana av.

Koster Kate (wid Joseph), h 908 N Senate av.

Koster Louis J (McNamara, Koster & Co), h 807 E New York.

Koster Oscar, designer, b 237 Blackford.

Koster Otto, clk, b 908 N Senate av.

Koster Rudolph, music teacher, b 908 N Senate av.

Koszonowski Frank, lab, b 211 Indiana av.

Kothe George (Kothe, Wells & Bauer), h 262 Broadway.

Kothe Gustav, clk Kothe, Wells & Bauer, h 471 S Delaware.

Kothe Henry, treas The Marion Trust Co, h 306 N Capitol av.

KOTHE, WELLS AND BAUER (George Kothe, Wm Kothe Jr, Charles W Wells, George Bauer), Wholesale Grocers, 128-130 S Meridian; Tel 30.

Kothe Wm, h 496 E Market.

Kothe Wm jr (Kothe, Wells & Bauer), r 496 E Market.

Kottek Frank, toolmkr, h 50 S Linden.

Kottek Ricka, dress cutting, 50 S Linden, h same.

Kotteman Charles, bkpr Wm Kotteman, r 263 N East.

Kotteman Frank, clk Wm Kotteman, b 263 N East.

KOTTEMAN WM, Furniture, Stoves, Carpets, Household Goods, Etc, 89-91 E Washington; Tel 1742; h 244½ E Washington.

Kottkamp Frederick, drayman, h 399 Union.

Kottkamp Wm F A, carp, b 399 Union.

Kottowski Charles F, clk Charles Mayer & Co, h 393 E Georgia.

Kottowski Charles T, carp, 220 S Noble, h same.

Kottowski Ernst, carp, b 220 S Noble.

KOTTOWSKI ERNST F, Carpenter and Builder; Repairing Promptly Done; Estimates Furnished, 131 S East, h same.

Kounze John W, lab, b 274 W Pearl.

Kozak Anna (wid Frank), b 181 Coburn.

Kraas Wilhelmina (wid Frederick), b 209 E Morris.

Kraas Wm, carp, 209 E Morris, h same.

Kraatz Edward, molder, b 297 River av (W I).

Kraatz John, cabtmkr, h 74 Woodlawn av.

Kraatz Wm O, mach, b 74 Woodlawn av.

RICHARDSON & McCREA,

MANAGERS FOR CENTRAL INDIANA.

EQUITABLE LIFE ASSURANCE SOCIETY

Of the United States.

79 EAST MARKET STREET,

TELEPHONE 182.

Krabbe John, lah, h 97 N Dorman.

Krackenberger Henry, lab, h 22 Nebraska.

Krackenfels Erhard, carp, h 150 N Dorman.

Krackenfels Herman A, blksmith, b 139 N Dorman.

Krackenfels John F, clk, b 150 N Dorman.

Kraemer Jacob H, butcher, h 105 Broadway.

Kraf John, holtermkr, b 192½ Indiana av.

Kraft Ernest L, train dispatcher I & V Ry, h 124 Walnut.

Kraft, see also Craft.

Kraft Anna (wid John F), h 408 N West.

Kraft Babette, dressmkr, 194 Elizabeth, h same.

Kraft Charles G, cigarmkr, b 42 Drake.

Kraft David F, lab, b 42 Drake.

Kraft Dora, b 408 N West.

Kraft Frederick E, lab, b 42 Drake.

Kraft George, lab, h 37 Palmer.

Kraft Louis, lab, h 42 Drake.

Kraft Nanette (wid George), b 194 Elizabeth.

KRAG-REYNOLDS COMPANY, Charles M Reynolds Pres and Treas, Wm A Krag Vice-Pres and General Mngr, Wm Wallace Krag Sec, Wholesale Grocers, Coffee and Spices, 31-33 E Maryland; Tel 635.

Krag Wm A, vice-pres and genl mngr Krag-Reynolds Co, h 298 N Delaware.

Krag Wm Wallace, sec Krag-Reynolds Co, h 298 N Delaware.

Kragh Christian W, draughtsman Jenney Electric Motor Co, b 174 S Olive.

Kragh Frederick, draughtsman, b 575 E Washington.

Krahler Mary (wid Valentine), h 3 Hendricks.

Kramer, see also Cramer and Kraemer.

Kramer Andrew, pres Kramer Mfg Co, h 323 E New York.

Kramer Caroline (wid Moses), h 133 N Liberty.

Kramer Charles (Kramer & Hurrle), h 287 S Delaware.

Kramer Charles, lab, h 380 S Delaware.

Kramer Charles, clk, b 91 Columbia al.

Kramer Charles, lab, h 228 E Merrill.

Kramer Charles, purchasing agt, h s w cor S Judge Harding and Johnson (W I).

SANBORN ELECTRIC CO., Electrical Contractors.

Will cheerfully furnish Estimates on all kinds of electrical work.

22 E. OHIO ST. Phone 1457.

THE FRED DIETZ CO.

WOODEN PACKING BOXES MADE TO ORDER.
FACTORY AND WAREHOUSE TRUCKS.
400 Madison Avenue. Telephone 654.

**B Indianapolis Y
BUSINESS UNIVERSITY**

Leading College of Business and Shorthand.
Bryant & Stratton. Est. 1830. 10,000 former students holding positions. Easy terms. When Bk. Elevator. Tel. 499. See p. 4. E. J. Heeb, Pres.

BENJ. BOOTH PRACTICAL EXPERT ACCOUNTANT.

Thirty years' experience. First-class credentials.
Room 18, 8 1/2 E. Washington St. Indianapolis, Ind.

540 KRA

INDIANAPOLIS DIRECTORY.

KRE

ESTABLISHED 1876.

TELEPHONE 168.

CHESTER BRADFORD, SOLICITOR OF PATENTS, AND COUNSEL IN PATENT CAUSES.

(See adv. page 6.)

Office:—Rooms 14 and 16 Hubbard Block, S.W.
Cor. Washington and Meridian Streets,
INDIANAPOLIS, INDIANA.

Kramer Charles N, tinner, b 561 S New Jersey.
Kramer Charles T, sec Indiana Fruit Co, b 480 College av.
Kramer Edward F, driver, h 100 Agnes.
Kramer Edward F, sec and treas Kramer Mfg Co, h 324 S New Jersey.
Kramer George, gilder, b 392 Chestnut.
Kramer George, lab, b 124 Agnes.
Kramer George B, uphtr, b 561 S New Jersey.
Kramer Henry J, butcher, h 547 N Senate av.
Kramer Jacob J, carriage mnfr, 113 E Market, h 109 Fulton.
Kramer Louis H, clk John Huegele, h 33 McGinnis.
KRAMER MANUFACTURING CO, Andrew Kramer Pres, Edward F Kramer Sec and Treas, Lounges, Couches, Mirrors and Mantels, see cor Merrill and New Jersey; Tel 895.
Kramer Rebecca E (wid Wm), h 561 S New Jersey.
Kramer Walter S, messenger Am Ex Co, h 413 N Alabama.
Kramer Wm, live stock, b Exchange Hotel (W D).
Kramer Wm H, b 352 Prospect.
Kramer & Hurlie (Charles Kramer, Sebastian Hurlie), meats, 287 S Delaware.
Kramp Adolph, packer Kipp Bros Co, h 157 N Pine.
Kramp Paul, carp, b 157 N Pine.
Kraup Theodore F, lab, h s s Ohio 1 e of Rural.
Krampl Ellis, sexton, h rear 82 S Delaware.
Krampl Joseph, carver, h rear 82 S Delaware.
Krampl Louis, carver, h rear 82 S Delaware.
Kramprner Jennie (wid Hyman), grocer, 283 S Capitol av, h same.
Krantler Herman, lab, h 136 Elm.
Kranzer Joseph, driver, h 81 Hoshrook.
Kranzuch August, lab, h 39 Iowa.
Krass Anthony J, brewer, h 496 W New York.
Krass Elizabeth (wid Anthony), h 401 Blake.
Krass Lena, dressmkr, 401 Blake, b same.

HAY & WILLIAMS' AFG CO

76 N. PENNSYLVANIA ST.,

MAKERS

Outing BICYCLES

PHONE 598.

Kratt Michael, waiter Exchange Hotel (W D).
Kraubmann George, lab, h 97 Coburn.
Kraus Edward H, sawmkr, h 133 W McCarty.
Kraus John, lab, h 260 Chestnut.
Krause, see also Crouse, Cruse and Kruse.
Krause Carl L W, trav agt, h 61 Central av.
Krause Charles H, bkkpr, b 80 Lockerbie.
Krause Charles H, bkkpr Clemens Vonnegut, h 119 N Liberty.
Krause Conrad, cahtmkr, h 275 E Wabash.
Krause Edward, b 134 N East.
Krause Edward, sawmkr, h 133 W McCarty.
Krause Frank J, clk, b 134 N East.
Krause George E, electric burglar alarms, 13 Mansur Bk, h 105 N Arsenal av.
Krause Harry C, mach, h 103 Excelsior av.
Krause Harry W, gents' furngs, 285 Mass av, h 131 N East.
Krause Henry, h 103 Excelsior av.
Krause Reinhold, gents' furngs, 127 E Washington, h 134 N East.
Krause Wm A, trav agt, b 134 N East.
Krauss Anna M, nurse 214 Springfield, b same.
Krauss Catherine E (wid Jacob), h 214 Springfield.

KRAUSS CHARLES, Driven Wells, Cisterns and Pumps, 42 S Penn; Tel 465; h 393 N Penn. (See right top lines.)

Krauss Charles, baker, b 340 E Morris.
Krauss Christian, h 528 E Ohio.
Krauss Christian, carp, h 11 Minnesota.
Krauss Elias, saloon, 219 Mass av, h 227 same.
Krauss Emma C (wid Wm G), h 391 N Penn.
Krauss Frederick C, clk Paul H Krauss, b 172 Park av.
Krauss Henry G, baker, b 340 E Morris.
Krauss May M, nurse, 214 Springfield, b same.

KRAUSS PAUL H, Men's Furnishings, Shirt Manufacturer and Laundry, 44-46 E Washington; Tel 744; h 172 Park av.

Krauss Yetta (wid Samuel), b 227 Mass av.
Kraut Henry, meats, 292 E Georgia, b 296 same.
Krauth Michael, lab, h 434 Charles.
Kraylor Christina M (wid Wm T), b 604 Central av.
Kreber Christina, b 122 Fayette.
Kreber Frank W, electrotypewriter Baker-Randolph Co, h 335 Blake.
Kreber Jacob, mach hd, h 120 Fayette.
Kreber John C, mach hd, b 62 Fayette.

KREBER JOSEPH J, Real Estate, Insurance and Investment Broker, 32 Baldwin Bk, h 62 Fayette.

Kreber Mary K, stenog, b 62 Fayette.
Kreber Veronica (wid Matthias), h 62 Fayette.
Kreber Wm A, clk H T Conde Implement Co, b 120 Fayette.
Kreblein Herman, r Capital House.
Krebs Edward J, tallor, b Illinois House.
Krebs Frank, lab, h 137 S Summit.
Krebs Reinhard, maltster, h 92 Laurel.
Krebs Wm, ins agt, b 20 Wyoming.
Krebs Wm, brakeman, b 120 S Judge Harding (W D).
Kreckle Frederick, r 17 S Senate av.
KREGELO DAVID, Undertaker, 69 N Illinois; Tel 250; h 228 N West.

Hose, Belting, Packing, Clothing, Druggists' Sundries, Bicycle Tires, Cotton Hose, Etc.
New York Belting & Packing Co., L't'd.

THE CENTRAL RUBBER & SUPPLY CO.
79 S. ILLINOIS ST., INDIANAPOLIS, IND.
PHONE 922.

A. METZGER AGENCY REAL ESTATE

ESTABLISHED 1863.

Kregelo John L, with David Kregelo, h 367 Bellefontaine.
 Kregelo Mary A (wid Jacob), b 367 N New Jersey.
 Kreglo Jonas E, carp, h 364 N Pine.
 Kreglo Lulu, bkkpr, b 363 Jefferson av.
 Kreglo Wm J C, carp, h 363 Jefferson av.
 Kreider Thomas, plaster, h 863 S Meridian.
 Kremenbaum George H, mach hd, h 14 Te-cumseh.
 Kreinbaum Henry, mach hd, h 29½ Clifford av.
 Kreis Anna M (wid Philip), b 12 Park av.
 Kreis Peter, wood turner, 219 W Market, h 260 Blackford.
 Kreis Wm, patternmkr, b 260 Blackford.
 Kreiss George, bkmsmith, h 15 Bell.
 Kreitlein Andrew G, h 452 N Meridian.
 Kreitlein Charles, clk, h 135 W Pratt.
 Kreitlein George F, grocer, 250 W Wash-ington, shoes 39 same, h 26 N West.
 Kremer John, shoemkr, r rear 501 College av, h 199 Yandes.
 Kremer Nicholas L, barber, rear 501 Col-lege av b 199 Yandes.
 Kremiller Caroline (wid Wm), h 12 Stough-ton av.
 Kremiller Kate, clk, h 12 Stoughton av.
 Kremiller Wm H, clk Wm Buschmann & Co, h 196½ Ft Wayne av.
 Kremm Matthias, surgical instrumentmkr, h 173 Michigan av.
 Kremmer John, lab, b s s Ohio 5 e of Rural.
KREMP FREDERICK, Saloon, 49 N Alabama, h 232 N Liberty.
 Krempl Joseph, sexton St Mary's Church, h rear 82 S Delaware.
 Krencer Joseph, lab, h 650 E 11th.
 Krentler Frederick C, clk L Strauss, h 45 Dunlop.
 Krentler Herman, lab, h 136 Elm.
 Kress John, lab, 196 Meek.
 Kretsch, see also Kritsch.
 Kretsch Anna (wid Peter), h 179 S Ala-bama.
 Kretsch Cassius, clk, b 179 S Alabama.
 Kretsch Charles P, cigar mnfr, 270 S East, h same.
 Kretsch Harry, caller, b 179 S Alabama.
 Kretsch Peter, cigarmkr, r 9 Gresham.
 Kretschmar Maria, baker, 448 S East, h same.
 Kretzer Nicholas A, mach hd, h 76 Wright.
 Kretzer Peter, mach, h 241 E Morris.
 Kreuer Jacob, tailor, h 120 Dunlop.
 Kreutzer John, h 668 N Capitol av.
 Kribs Jacob, tailor, 13 Madison av, h 236 S Alabama.
 Kribs John H, tailor, h 236 S Alabama.
 Kribs Rosa, dressmkr, b 236 S Alabama.
 Krick John W, asst supt Prudential Life Ins Co, h 356 Sheldon.
 Krich Anthony jr, finisher, b 82 Palmer.
 Krich Anton, finisher, b 82 Palmer.
 Krich Jacob, cabtmkr, h 390 Union.
 Krieff Henry H, carp, b 180 Fulton.
 Krieg August, collr World's Fair, b 571 S Meridian.
KRIEG BROS (Louis W and Leopold), Wholesale and Retail Dealers in Prayer Books, Rosaries, Crucifixes, Religious Statuary, Pictures and Picture Frames, 62 S Illinois.
 Krieg Felix J, printer, b 306 N Senate av.
 Krieg Joseph F, printer, b 306 N Senate av.
 Krieg Joseph M, janitor World's Fair, h 306 N Senate av.

Henry H. Fay,
 40½ E. WASHINGTON ST.,
**FIRE INSURANCE, REAL ESTATE,
 LOANS AND RENTAL AGENT.**

Krieg Josephine (wid Wm), h 517 S Merid-ian.
 Krieg Leopold (Krieg Bros), h 80 Oak.
 Krieg Levi, cigar mnfr, 314 S Penn, h same.
 Krieg Louis W (Krieg Bros), h 517 S Mer-idian.
 Krieg Paulina, bkkpr Krieg Bros, b 517 S Meridian.
 Krieger, see also Cruger, Krueger and Kruger.
 Krieger Alberta (wid Wm), h 289 Black-ford.
 Krieger Andrew, sawmkr, h 278 S Mer-idian.
 Krieger Charles J, sawyer, h rear 277 S West.
 Krieger Ernestine (wid Henry), h 359 E New York.
 Krieger Frank H, painter, b 359 E New York.
 Krieger Gustav, janitor Public School No 4, b 289 Blackford.
 Krieger Henry O, bricklayer, h 23 Warman av (H)
 Krieger Henry W, uphr, h 50 Beech (E).
 Krieger Herman H, lab, h 125 Kennington.
 Krieger Louis A, uphr, b 359 E New York.
 Krieger Louisa E (wid John H), h 359 E New York.
 Krieger Max R, butcher, h 354 S Meridian.
 Krieger Richard, finisher, h 280 Blackford.
 Krieger Wm E, clk, b 416 Indiana av.
 Kriel Wm, butcher, b 20 Blackford.
 Kriel Wm C, news dealer The Grand Hot-el, h 898 N Illinois.
 Kriese Albert, bkmsmith, h 45 Weghorst.
 Kring John L, supt M S Huey & Son, h 425 Bellefontaine.
 Krintler Herman W, lab, h 136 Elm.
 Kritsch, see also Kretsch.
 Kritsch Charles, lab, h 80 Morton.
 Kritsch Charles F, uphr, h 44 Randolph.
 Kritsch Christian, b 92 Kansas.
 Kritsch Frank, lab, h 468 Chestnut.
 Kritsch Frank, mach hd, b 450 S Capitol av.
 Kritsch Wm, finisher, h 450 S Capitol av.
 Kritsch Wm, lab, h 94 Oriole.
 Kritsch Wm C, chairmkr, h w s Sherman Drive 1 n of Washington.



13 N. MERIDIAN STREET.

SALISBURY & STANLEY
 Office, Store and Bank Fixtures a Specialty.
 Repairing of all kinds done on short notice.
 177 Clinton Street, Indianapolis, Ind.
Contractors and Builders
 TELEPHONE 999.

INSURE YOUR PROPERTY WITH **FRANK K. SAWYER.**

542

KRO

INDIANAPOLIS DIRECTORY.

KRU

CHAS. A. DALE,

Investments, Real Estate,

Fire Underwriter,

ROOMS 729-30 AND 31 LEMCKE BLDG.

TELEPHONE 937.

Krockenfels John F, clk C C C & St L Ry, b 150 Dorman.

Kroeckel Frederick, saloon, 590 S Meridian, h same.

Kroeger J Henry, printer, b 194 E Washington.

Kroesing Paul, tel editor German Telegraph, h 54 Sanders.

Krohn Arthur, fireman, b 14 E Sutherland (E).

Kroll Amelia E, confr, 468 Indiana av, h same.

Kroll Edward, baker, b 468 Indiana av.

Kroll John A, wagonmkr, h 468 Indiana av.

Kroll Louis, lab, h 442 W st.

Kroll Wm E, driver, b 468 Indiana av.

Krome August, prin German Lutheran Mission School, b 258 Excelsior av.

Krome Frederick, b 256 Bates.

Krome Frederick jr, lab, b 256 Bates.

Krome Gustave A, clk, b 216 Buchanan.

Kroner John L, tel opr, b 195 Fletcher av.

Kronovsek Kancian, shoemkr, 129 Elizabeth, h same.

Kroot Ephraim (Ephraim Kroot & Son), h 282 S Illinois.

Kroot Ephraim & Son (Ephraim and Joseph), grocers, 282 S Illinois.

Kroot Joseph (Ephraim Kroot & Son), b 282 S Illinois.

Kropp, see also Krupp.

Kropp August, tmstr, h 75 Wisconsin.

Kropp Franz, lab, h 267 Bates.

Kropp Jacob, real est, 12 1/2 N Delaware, h 181 E Morris.

Kropp Wm H, asst bkkpr Indiana Bicycle Co, h 233 Union.

Krottendeik Henry, hostler, h 199 N Liberty.

Krotts Edward D, molder, h 268 Howard (W D).

Krueger, see also Krieger and Kruger.

Krueger August, mach, b 278 N Pine.

Krueger Charles H, tailor, h 278 N Pine.

Krueger Charles W, gluer, b 17 Iowa.

Krueger Harry, plumber, b 27 Dougherty.

Krueger Henry, lab, h 17 Iowa.

Krueger Henry jr, car cleaner, h 252 Charles.

Krueger Henry R, tailor, b 278 N Pine.

GEO. J. MAYER,

MANUFACTURER OF

SEALS

STENCILS, RUBBER STAMPS, CHECKS, BADGES, DOOR PLATES, ETC.

5 S. Meridian St., Ground Floor. TEL. 1386

Krueger John, lab, h e s Sylvan 3 s of Sycamore.

Krueger Max, waiter, r 254 S Meridian.

Krueger Robert C, tailor, b 278 N Pine.

Krug Frank F, clk Robert Keller, h 175 S Olive.

Kurtz Frank G, cook, r 258 S Penn.

Krug Frederick B, shoemkr, 115 Agnes, r same.

Krug Gottlob C, h 895 N Alabama.

Krug George G, bartender, h 419 Mulberry.

Krug Henry E, butcher, h 69 1/2 Indiana av.

Krug H Stewart, phys, 69 Monument pl, r same.

Krug Karl, shoemkr, 48 Virginia av, h 30 Frank.

Krug Robert, tinner, 487 W Addison (N D).

Krugemeier Frederick, lab, h 4 Gatling.

Kruger, see also Krieger and Krueger.

Kruger Charles D, trav agt, h 1141 N Meridian.

Kruger Christian C L, police sergeant, h 74 E Wilkins.

Kruger Emma (wid Edward), h 67 Buchanan.

Kruger Frederick, flagman, h 430 S Delaware.

Kruger Henry, printer, b 541 Shelby.

Kruger Joseph E, plumber, h 218 Highland av.

Kruger Wm G, baggageman, h 34 Jefferson av.

Krull, see also Crull.

Krull Albert H (Krull & Schmidt), h 478 Park av.

KRULL & SCHMIDT (Albert Krull, Charles J Schmidt), Manufacturing Confectioners, 52 S Penn; Tel 1172.

Krumholz Lambert, vault cleaner, 36 1/2 N Delaware, h 177 Union.

Krummel Barbara (wid Philip), b 272 N Senate av.

Krummel Henry, lab, h 200 Lincoln la.

Krumrine George C, checkman C H & I R R, h 328 S New Jersey.

Krumshied Louis P, monuments, 112 E Ohio, h 27 Rhode Island.

Krupp, see also Krupp.

Krupp Jacob, agt, h Chitwood House.

Krupp John, saloon, 341 S Penn, h 339 same.

Kruse, see also Crouse, Cruse and Kraus.

Kruse Charles C, clk S N Gold & Co, h 122 N Dorman.

Kruse Christian, carp, h 67 Oriole.

Kruse Christian, produce, 86 E Mkt House, h Cumberland, Ind.

Kruse Christian F, h 15 E McCarty.

Kruse Henry, cigarmkr, h 83 N Pine.

Kruse Henry, molder, b 531 S Illinois.

Kruse Henry C, mach, b 293 English av.

Kruse Henry F, car insp, b 15 E McCarty.

Kruse Henry W, h 558 S East.

Kruse John, mach, b 30 B S and B av (W D).

Kruse Louis C A, carp, h 531 S Illinois.

Kruse Theodore (Kruse & Dewenter), h 321 N Penn.

Kruse Wm C, clk S N Gold & Co, h 188 S Senate av.

KRUSE & DEWENTER (Theodore Kruse, Herman C Dewenter), Furnace Mfrs, 223-225 E Washington; Tel 1670.

Kruthman Ida, music teacher, r 200 N West.

Krutsch Charles A (Krutsch & Laycock), h 62 Omer.

Krutsch & Laycock (Charles A Krutsch, Joseph Laycock), architects, 25 W Washington.

THE C. H. BLACK MFG. CO. { FINE BROUGHSAMS, BRAKES AND VEHICLES FOR PRIVATE OR STREET WORK. 44 EAST MARYLAND STREET.

IF CONTINUED to the end of its dividend period, policies of the **UNITED STATES LIFE INSURANCE CO.**, will equal or excel any investment policy ever offered to the public.

E. B. SWIFT, Manager,
25 E. Market St.

THEODORE F. SMITHER,

AGENT FOR WARREN'S ANCHOR BRAND ASPHALT ROOFING OFFICE, 169 WEST MARLAND ST. TEL. 861.

Kruiz M Margaret (wid Charles G), h 324 Bellefontaine.
 Kryter Charles A, mach, h 487 Virginia av.
 Kryter Charles C, trav agt The Bowen-Merrill Co, h 487 Virginia av.
 Kryter Dora (wid Wm), h 487 Virginia av.
 Kubaski John, tailor, h 24 Harmon.
 Kubitz August, lab, h 255 Columbia av.
 Kubitz Charles, mach, b 322 Cornell av.
 Kubitz Herman W, lab, h 805 Mass av.
 Kubler Henry, carver, h 17 Bradshaw.
 Kubler Wm C, foreman, h 101 Indiana av.
 Kuch Carrie (wid John C), h 31 Milev av.
 Kuechler Balthasar, basket mnfr, 224 E Morris, h same.
 Kuechler Frederick, cigarmkr, h 530 E Washington.
 Kuechler Jacob, lab, h 530 E Washington.
 Kuechler John, lab, h 424 S West.
 Kuechler John, saloon, 514 E Washington, h same.
 Kuechler Julius, driver Jacob Bos, b 349 Orange.
 Kuechler Louis, foreman, h 349 Orange.
 Kuechler Michael, cement layer, b 224 E Morris.
 Kuechler Peter, cement layer, b 224 E Morris.
 Kuehn, see also Coon and Kuhn.
 Kuehn Charles, molder, h 175 Germania av (H).
 Kuehu Henry, molder, h 271 Yandes.
 Kuehn Wm L, bkpr, b 140 Highland pl.
 Kuehrman Charles, clk Francke & Schindler, h 265 Union.
 Kuehrmann Martin, packer, h 474 S New Jersey.
 Kuehrmann Otto, clk Griffith Bros, h 474 S New Jersey.
 Kuerst Albert, clk H A Pfafflin, b 182 Madison av.
 Kuerst Alwina, dressmkr, 51 Beaty, b same.
 Kuerst August F, mach hd, h 51 Beaty.
 Kuerst Elish M, asst Thomas H Davidson, h 51 Beaty.
 Kuerst Henry, carp, h 182 Madison av.
 Kuerst Margaret, asst Alexander Jameson, h 182 Madison av.
 Kuerst Wm C, clk Hollweg & Reese, h 182 Madison av.
 Kuester Ernst, carp, h 63 Buchanan.
 Kuetemeier Charles, carp, h 317 E Market.
 Kuetemeier Charles W, letter carrier, h 128 Spann av.
 Kuetemeier Oscar C, engr, b 242 W New York.
 Kugelman George E, molder, h 90 Bismarck av (H).
 Kugelman Henry P, salesman, h 169 Fayette.
 Kugelman Margaret (wid Wm), h 169 1/2 E Washington.
 Kugelman Wm, lab, h 95 W Pearl.
 Kuhler Anna (wid Jasper), b 1058 E Michigan.
 Kuhler Charles, cigar mnfr, 1059 E Michigan, h 1058 same.
 Kuhler George, carver, b 223 Hamilton av.
 Kuhler Mary (wid John), h 223 Hamilton av.
 Kuhler Mary A (wid Jasper), b 1058 E Michigan.
 Kuhlman, see also Coleman and Culman.
 Kuhlman Charles A, grocer, 72 Newman, h same.
 Kuhlman Christina (wid Henry), h 250 Union.
 Kuhlman Ernest H, h 321 Shelby.
 Kuhlman George E, gardener, h 321 Shelby.



Kuhlman Harry A, foreman, h 33 Temple av.
 Kuhlman Henry F, millwright, h 50 Sanders.
 Kuhlman Herman, clk Mummenhoff & Co, h 62 Park av.
 Kuhlman Walter M, mach, h 31 Clifford av.
 Kuhlman Wm C, finisher, h 68 Newman.
 Kuhn, see also Coon and Kuehn.
 Kuhn Adam, painter, r 174 1/2 E Washington.
 Kuhn Anton, finisher, b 102 High.
 Kuhn August, finisher, h 172 E Washington.
 Kuhn August M, pres Consolidated Coal and Lime Co, h 392 N Capitol av.
 Kuhn Bertha, dressmkr, b 262 E Washington.
 Kuhn Charles, clk, h 65 Arch.
 Kuhn Charles A, lab, h 129 High.
 Kuhn Charles C, bkpr Merchants' National Bank, b 132 N Capitol av.
 Kuhn Charles J, h 213 W Michigan.
 Kuhn Charles J, pres Charles J Kuhn Co, h 378 Broadway.
KUH CHARLES J CO, Charles J Kuhn Pres, Gustave A Pfeiffer Sec and Treas, Grocers, 49 N Illinois; Tel 602.
 Kuhn Fredrick, bksmith, h 282 Yandes.
 Kuhn George F, clk Central States Dispatch, b 131 S East.
 Kuhn Henrietta (wid Wm P), h 378 Broadway.
 Kuhn John, filer, h 155 Orange.
 Kuhn John A, bkpr Peter Smollinger, b 213 W Michigan.
 Kuhn Luther C, meats, 109 E Mkt House, h 14 Washington av 2 c of Line (H).
 Kuhn Nanetta (wid Wm), h 378 Broadway.
 Kuhn Philip, bksmith, h 65 Arch.
 Kuhn Safford N, lab, b 102 High.
 Kuhn Wm F, butcher, h 297 W Michigan.
 Kuhn Wm F, pres L W Ott Mfg Co, h 392 Broadway.
 Kuhnner Charles, polisher, h 173 Benton.
 Kuhnner Engelbert, car rep, h 333 Davidson.
 Kuhns Benjamin F, producer, 77 E Mkt House, h w s School 4 n at 221 (H).
 Kuhns Carey M, bkpr S A Fletcher & Co, h 318 Coburn.
PATENT SOLICITORS, MECHANICAL EXPERTS.
THURMAN & SILVIUS,
 Experts in Infringements, Railway and Mechanical Causes at Law.
WHEN BUILDING, OPP. POST OFFICE.



M. B. WILSON, Pres. W. F. CHURCHMAN, Cash.

THE CAPITAL NATIONAL BANK, INDIANAPOLIS, IND.

Our Specialty is handling all Country Checks and Drafts on Indiana and neighboring States at the very lowest rates. Call and see us.

Interest Paid on Time Deposits.

28 S. MERIDIAN ST., COR. PEARL.

Kuhns Edward E. painter, h 534 $\frac{1}{2}$ Park av.
Kührman Charles, lab, h 13 Iowa.
Kukel Albert, driver, b s s Rhode Island 3 w of Locke.
Kull August F. carp, b 200 Walcott.
Kull John C. tinner, b 200 Walcott.
Kull Joseph F. boiler mkr, b 200 Walcott.
Kulp Robert C. gasfitter, b 283 Mass av.
Kulpe Emil, tailor, h 31 Stewart pl.
Kumler Charles G. supt, r 231 Hadley av (N. I.).
Kumler Clarence V R, trav agt, b 932 N Meridian.
Kumler Noah W, trav agt, h 932 N Meridian.
Kunkel August M, turner, b 168 E Morris.
Kunkel Elizabeth (wid Bernard), h 890 S Meridian.
Kunkel George F, clk Weinberger's Hotel, h 492 S East.
Kunkel Gustav, turner, b 168 E Morris.
Kunkel Henry M, motorman, h 492 S East.
Kunkel Henry M, uphtr, b 890 S Meridian.
Kunkel Jacob, belt mkr, h 236 S Linden.
Kunkel Magdalena (wid Michael), b 57 New-man.
Kunkel Mary (wid John), h 168 E Morris.
Kunkel Wm H, finisher, h 156 Brookside av.
KUNKEL WM M, Dentist, 52 Clifford av, b 156 Brookside av.
Kunkle Bernard, lather, b 93 Vincennes (W I).
Kunkle Charles, gardener, b s s Washington 4 e of Sherman Drive.
Kunkle Charles, waiter, r 31 Madison av.
Kunkle Joseph, carp, b 52 Warren av (W I).
Kunkle Wm, r 154 $\frac{1}{2}$ W Washington.
Kunser Paul, butcher, h 401 S Meridian.
Kuntz Henry, lab, h 125 Weghorst.
Kuntz John, carp, b 116 High.
Kuntz Martin C, meats, 610 N Senate av, h same.
Kunz Amelia (wid Joseph), h 27 Lord.
Kunz Edward, mach, h 137 Pleasant.
Kunz Helena, music teacher, 339 E McCarty, b same.
Kunz Jennie, student, b 137 Pleasant.
Kunz John G Rev, asst pastor St Paul's

Metal Ceilings and all kinds of Copper,
Tin and Sheet Iron work.

O. B. ENSEY,

TELEPHONE 1562.

CORNER 6TH AND ILLINOIS STS.

German Evangelical Lutheran Church, h 329 E McCarty.
Kunz Joseph F, tailor, 489 S Meridian, h same.
Kunzler Frederick, lab, h 29 Poplar.
Kuppler Martin, baker, b 177 S Alabama.
Kurash Herman, lab, h 117 Excelsior av.
Kurman Wm A, collr Jacob Metzger & Co, h 22 Laurel.
Kurman Wm H, clk Indpls Stove Co, h 32 Laurel.
Kurth Paul, harness mkr, h 269 W McCarty.
Kurth Wm H, clk Am Ex Co, h 309 E St Clair.
Kurts Patrick (Kenton & Kurts), h 142 Locke.
Kurtz Charles A, solicitor Indiana Farmer Co, h 78 N Noble.
Kurtz Charles C, fireman, h 97 N Beville av.
Kurtz Charles H, clk Central Cycle Mfg Co, b 233 E Michigan.
Kurtz Frank A, lab, h 25 w Ray.
Kurtz Henry, lab, b 217 S Alabama.
Kurtz Hilpert P, blksmith, h 143 Locke.
Kurtz Jacob D, policeman, h 405 W New York.
Kurtz John A, pres Vanguard Cycle Co and sec The Cushion Car Wheel Co, mfrs' agt, 143 $\frac{1}{2}$ S Meridian, h 671 College av.
Kurtz John F, bailiff Police Court, h 28 Agnes.
Kurtz John G, shoemkr, 47 Kentucky av, r 43 same.
Kurtz Lew K, clk Penna Lines, h 233 E Michigan.
Kurtz Luther, lab, h 272 W 7th.
Kurtz Mary M, packer, h 267 Kentucky av.
Kurtz Sidney, student, b 131 E North.
Kurtz Wm E, treas The Cushion Car Wheel Co and sec and mgrr Gould Steel Co, 143 $\frac{1}{2}$ S Meridian, h 613 N Illinois.
Kurtzer John, lab, h 39 Beecher.
Kurz Frederick, mach, h 315 Coburn.
Kurz Frederick C, tel opr W U Tel Co, h 97 Dougherty.
Kuster Wm F, cigarmkr, h 259 E New York.
Kutsch John A, harness mkr, 263 Mass av, h 79 Cincinnati.
Kutsch Lulu M, stenog Wm H Hobbs, b 123 Hoyt av.
Kutzner August, h 264 Bates.
Kutzner Augusta (wid Robert), b 261 Bates.
Kutzner Frederick, lab, h 180 Dillon.
Kutzner Robert H, mach hd, h 261 Bates.
Kuykendall John A, barber, b 13 Ellsworth.
Kyle, see also Keil and Kiel.
Kyle James, mach, h 67 Nordyke av (W I).
Kyle Lorenzo M, molder, h 164 Clinton.
Kyle Mary E (wid John W), h 50 W Raymond.
Kylar Wm F, lab, b 262 E Washington.
Kyte James L (Truksess & Kyte), r 297 W Ohio.

L

Laakmann Frederick (Laakmann & Scherer), h 280 W St Clair.
Laakmann & Scherer (Frederick Laakmann, Edward Scherer), cement paving, Builders' Exchange.
Laatz, see also Lotz.
Laatz Henry, grocer, 94 Dougherty, h same.
Laatz Jacob, mach hd, b 94 Dougherty.

PAPER BOXES  SULLIVAN & MAHAN,
21 $\frac{1}{2}$ West Washington St.

THE CRIPPIN-KERNODLE GLASS CO. Estimates and Designs Furnished on Application. 81 NORTH DELAWARE STREET.

Labadie Louis P, bluing mnfr, 1 Cress, h same.
 LaBarth Charles, h 250 Fayette.
 Labercombe Richard, b 134 S Linden.
 LaBoyteaux Carl, clk, b 141 Prospect.
 LaBoyteaux Maud E, restaurant, 172 E Washington, h same.
 Lace Albert F, lab, h 20 Warman av (H).
 Lacey, see also Lacy.

LACEY FRANK W, Propr Indpls Commercial Gallery, 126 Mass av, h 291 1/2 W Ohio.

Lacey George J, carp, b 38 Nordyke av (W D).

Lacey Margaret (wid Wm), h 499 Mulberry.
 Lacey Thomas, lab, h e s Sangster av 2 n of 17th.

Lachmann Anthony, cutter, h 564 1/2 Virginia av.

Lachmann Caroline M, dressmkr, 564 1/2 Virginia av, h same.

Lachmann Lachmann, produce, h 436 S Capitol av.

Lachmann Marcus, peddler, h 436 S Capitol av.

LACKAWANNA FAST FREIGHT LINE, Wm D Wilson Agt, 71 W Maryland; Tel 756.

Lackenour Frederick, sawyer, h 477 W Udell (N D).

Lackey, see also Leckey.

Lackey Charles A, with Irvin & Adams, r 26 Stewart pl.

Lackey Charles F, molder, h 128 King av (H).

Lackey Enoch, driver, h 47 E Ohio.

Lackey Enos, h 555 W Highland av (N D).

Lackey Frank E, street contr, 15 Elliott, h same.

Lackey James E, dispatching clk P O, h 53 Catherine.

Lackey Joseph, tmstr, h 60 Martindale av.

Lackey Lilly M (wid Charles), b 18 S Linden.

Lackey Mary, cook, h 84 Yandes.

Lackey Richard, lab, h 447 E Ohio.

Lacy, see also Lacey.

Lacy Alfred, porter, h rear 9 Elizabeth.

Lacy Charles, hostler, h 253 S Delaware.

Lacy Everett F, plastr, b 447 Ash.

Lacy Frank M, plastr, 447 Ash, h same.

Lacy Nancy A (wid Addison), h 423 S Olive.

Lacy Ulysses G, lather, b 447 Ash.

Lacy Walter, porter, r 56 N Senate av.

La Danna Albert, lab, r 190 E Market.

LAFAYETTE MERCANTILE AGENCY, Jacob E Tukken Manager of Indianapolis Branch, 19 Union Bldg, 63-73 W Maryland. (See left bottom corners.)

Lafeber, see also Le Feber.

Lafeber Hattie (wid John), h 86 Nordyke av (W D).

Laffey John, gasfitter, b s e cor Concord and Michigan (H).

Laffey Miles, molder, h 195 Michigan (H).

Laffey Thomas, butcher, h 95 Agnes.

Laffey Wm, lab, b 284 W Maryland.

Laffin Edward, mach hd, h 191 Hillside av.

Laffin John H, barber, h 230 E Morris.

Laffin Missouri C (wid Wm), h 119 W 5th.

Laffin Soppia W (wid John), b 97 Cornell av.

La Fleur Charles V, barber, h 96 The Windsor.

Laffin Ella, clk, b 188 Elizabeth.

Laffin George, driver, b 188 Elizabeth.

THOS. C. DAY & CO.
Financial Agents and Loans.

 We have the experience, and claim to be reliable.
Rooms 325 to 330 Lemcke Bldg.

Laffin Lester L, driver, h 156 Pleasant.

La Follette Ellen (wid James T), seamstress, h 47 N East.

La Follette Harvey M, pres Fidelity Building and Savings Union, h New York City.

La Forge David E, clk, b 145 Spann av.

La Forge Edward D, painter, b 192 E Morris.

La Forge George B, painter, h 162 Ramsey av.

La Forge Mary E (wid Frederick H), h 192 E Morris.

La Fontaine Charles E, mach, h 189 1/2 Mass va.

La Fontaine George, mach, h 34 Leon.

La Fuze Samuel D, lawyer, 68 Lombard Bldg, h 57 Pleasant.

Lagler Charles J, turner, h 248 Bates.

Lahay Hannah (wid Michael), h 89 McGinnis.

Lahay Michael F, clk Bureau of Assessments, h 497 E Georgia.

Lahay Timothy, lab, b 89 McGinnis.

Lahay Timothy, lab, h 493 E Georgia.

Lahay Timothy jr, gluer, b 493 E Georgia.

Lahman August, grocer, 505 N West, h same.

Lahman Cora B (wid Roscoe D), h 153 Park av.

Lahman Frank W F, butcher, h 150 Nordyke av (W D).

Lahman George, lab, h 349 1/2 N California.

Lahman John W, lab, h 2 Race.

Lahmann Edward, lab, b 533 S Illinois.

Lahmann Frederick H, cigarmkr, h 294 Coburn.

Lahmann George, painter, b 533 S Illinois.

Lahmann Henry E, clk, b 533 S Illinois.

Lahmann Wm, lab, h 533 S Illinois.

Lail Wm S, salesman, b 544 Ash.

Laing John J, supt Beverage Paper Co, h 264 W Michigan.

Laing Joseph C, lab, b 250 N California.

LAING SAMUEL, Tinner, 74 E Court, h 281 S Missouri.

Lair E Kate, stenog Central Cycle Mfg Co, h 1697 N Penn.

Laird Anna A, h 262 N East.

Laird Charles P, ins agt, h 262 Indiana av.

Laird George, painter, h 304 E Georgia.

WAGONS
 Built, Repaired and Repainted by
BERND · BROS.,
 69 and 71 W. Morris St.

WILLIAM WIEGEL · PHONE 829 } 6 W. LOUISIANA ST. } SHOW CASES

J. H. TECKENBROCK

House, Sign and Fresco Painter,
 94 EAST SOUTH STREET.

DIAMOND WALL PLASTER } Telephone 1410

BUILDERS' EXCHANGE.

546

LAI

INDIANAPOLIS DIRECTORY.

LAM



PATENT SOLICITORS.

THURMAN & SILVIUS,

Mechanical Engineers and Draughtsmen.

Experts in Infringements, Railway and Mechanical Causes at Law.

WHEN BUILDING, OPP. POST OFFICE.

Laird J Harton, salesman Murphy, Hibben & Co, b 554 N Illinois.

Laird Mary M (wid James H), h 333 S Alabama.

Laird Wm H, h 554 N Illinois.

Laird Wm H jr, bkpr A Kiefer Drug Co, b 554 N Illinois.

Lake Amy, h 146 S Judge Harding (W D).

Lake Ansel J, mach, h 121 Cherry.

LAKE ERIE & WESTERN RAILROAD.

George L Bradbury Vice-Pres and

Genl Mngr, Henry C Parker Traffic

Mngr, Charles F Duly Genl Pass Agt,

David S Hill Genl Supt, George T

Jarvis Asst Genl Supt, Thomas H

Perry Purchasing Agt and Chief En-

gineer, Wm A Wildhack Auditor, Al-

bert D Thomas Asst Treas, Wm E

Hackedorn Genl Solicitor, John B

Cookrum Genl Attorney; Local

Freight Office 53 S Alabama, Marvin

R Maxwell Local Freight Agt, Tel

155; General Offices s w cor Noble

and Washington; Tel 538 and 1172.

(See opp inside back cover.)

LAKE ERIE & WESTERN RAILROAD.

Albert H Sellars City Pass and

Ticket Agt, 26 S Illinois; Tel 1091.

Lake Hannah A (wid Ellis R), h 56 S Mer-

idian.

Lake Isaac N, buyer Adams & Willam-

son, h 133 Meek.

Lake Joseph P, foreman, h 121 Cherry.

Lake Martha (wid John), boarding, 629 S

Meridian.

Lake M Elizabeth, phys 314 N Alabama, h

same.

Lake Wm M, salesman, h 311 Blake.

Laker John, lab, h 24 Brookside av

Laker John H, grinder, h w s Harriet 1 n

of Blvd av (B).

Laker Mae, stenog Daniel F Fleener, b 217

E St Clair.

Laker Mary, h 331 W 1st

Lakin John, lab, h 24 Brookside av

Lakin Edward H, printer The Indpls

News, h 325 S East.

Lakin Edward J, carp, 75 Lally, h same.

Lakin James S, see and tons Pizzetti &

THE W. C. WASSON CO.,

130 Indiana Ave. Tel. 989.

STEAM

COAL

Car Lots a Specialty. Prompt Delivery.

Brazil Block, Jackson and Anthracite.

Co, h 437 College av.

Lakin J Henry, millwright, h 477 Stillwell.

Lakin Omer B, lab, h w s Harris av 6 s

of Jackson (M J).

Lalley Bros (Frank T and Wm D), tailors,

5 N Meridian.

Lalley Catherine (wid Thomas), h 229 W

South.

Lalley Charles H, tailor, b 229 W South.

Lalley Emma, stenog Atlas Engine Works.

Lalley Frank T (Lalley Bros), b 229 W South.

Lalley John A, tailor, 437 Virginia av, h 364

E McCarty.

Lalley Patrick D, car rep, h 251 S Missouri.

Lalley Wm D (Lalley Bros), b 239 W South.

La Mar Morton E, carp, h 15 Dawson.

La Master Wm H, lumber, h 88½ Ft Wayne

av.

Lamb Agnes, cashr Robert Keller, b 268

Bates.

Lamb Clara M, clk Keller & Gamedinger,

b 268 Bates.

Lamb Everett R, mnfg chemist, 124 E New

York, b 1067 N Illinois.

Lamb George, engr, h 57 Fletcher av.

Lamb Henry H, trav agt McCune-Malott

Co, h 787 N Delaware.

LAMB, HILL & DYE (Robert N Lamb,

Ralph Hill, Wm H Dye), Lawyers.

Rooms 507-513 Indiana Trust Bldg;

Tel 171.

Lamb James F, real est, h 17 Eureka av.

Lamb James H, porter, b 268 Bates.

Lamb Robert N (Lamb, Hill & Dye), pres

Consumers' Gas Trust Co, h 209 Central

av.

Lamb Wm C, lawyer, 31½ Virginia av, h

219 E South.

Lamb Wm E, driver, h 442 E McCarty.

Lamb Wm F, clk C C C & St L Ry, b 57

Fletcher av.

Lambe James H, lab, h 28 Vinton.

Lamberson Harry N, student, h e s Ritter

av 1 s of University av (D).

Lambert Charles, carp, b 241 Bright.

LAMBERT CHARLES W, Druggist,

118-150 W Michigan; Tel 256; h same.

Lambert David M, farmer, h e s Beech-

wood av near Central av (D).

Lambert Dora P, b 311 S Missouri.

Lambert Edward, foreman, h California

House.

LAMBERT GAS AND GASOLINE EN-

GINE CO, Cassius L Hogle Mngr, 30

Kentucky av. (See right bottom

lines.)

Lambert Henry H, mach hd, b 304 E South,

Lambert James, billposter, b rear 412 W

Washington.

Lambert James E, druggist, 630 N West,

h same.

Lambert James R, mngr M Lambert, h 1132

W Washington.

Lambert John A, phys, 146 E 7th, h 911 N

Delaware.

Lambert John S, State mngr Union Central

Life Ins Co, 296 The Denison, h same.

Lambert Lucretia (wid Joseph), h rear 412

W Washington.

Lambert Luther F, barber, b 197 W Vermont.

Lambert Minerva, druggist, 1132 E Washing-

ton, h same.

Lambert Rosa, h 13 Willard.

Lambert Thomas, molder, h e s Walker 2

n of Frazee (H).

Lambert Wm P, lab, b 13 Willard.

UNION CO-OPERATIVE LAUNDRY }
 (COMPOSED OF UNION LAUNDRY GIRLS.)
 NOS. 138, 140 AND 142 VIRGINIA AVENUE.
 INDIANAPOLIS, IND.
 TELEPHONE 1269.
 T. E. SOMERVILLE, MANAGER

CLEMENS VONNEGUT
184, 186 and 192 E. Washington St.

**Wire Rope, Machinery,
Lathes, Drills and Shapers**

Lake Erie & Western R. R.



Ft. Wayne, Cincinnati & Louisville R. R.

NATURAL GAS ROUTE.

THE POPULAR SHORT LINE

● ————— BETWEEN ————— ●

Peoria, Bloomington, Chicago, St. Louis, Springfield, Lafayette, Frankfort, Muncie,
Portland, Lima, Findlay, Fostoria, Fremont, Sandusky, Indianapolis,
Kokomo, Peru, Rochester, Plymouth, LaPorte, Michigan
City, Ft. Wayne, Hartford, Bluffton, Con-
nersville and Cincinnati, mak-
ing direct connections
for all points

EAST, WEST, NORTH and SOUTH.

THE ONLY LINE TRAVERSING THE

GREAT NATURAL GAS AND OIL FIELDS

Of Ohio and Indiana, giving the patrons of this POPULAR ROUTE an opportunity to witness the grand sight from the train as they pass through. Great fields covered with tanks, in which are stored millions of gallons of Oil, NATURAL GAS wells shooting their flames high in the air, and the most beautiful cities, fairly alive with Glass and all kinds of factories.

We furnish our patrons with Elegant Reclining Chair Cars FREE on day trains, and L. E. & W. Palace Sleeping and Parlor Cars on night trains, at very reasonable rates.

Direct connections to and from Cleveland, Buffalo, New York, Boston, Philadelphia, Baltimore, Pittsburg, Washington, Kansas City, Denver, Omaha, Portland and San Francisco, and all points in the United States and Canada.

This is the popular route with the ladies on account of its courteous and accommodating train officials, and with the commercial traveler and general public for its comforts, quick time and sure connections. For any further particulars call on or address any ticket agent.

H. C. PARKER,
Traffic Manager.

CHAS. F. DALY,
Gen. Pass. and Ticket Agent.

INDIANAPOLIS, IND.



DRIVEN WELLS

And Second Water Wells and Pumps of all kinds at
CHARLES KRAUSS', 42 S. PENN. ST.,
 Telephone 465.

LAM

INDIANAPOLIS DIRECTORY.

LAN

547

Lambur Anna J (wid Charles), h 1906 N Meridian.
 Lane John, policeman Union Station, h 945 Ash.
 Lamerand John, coachman 548 N Meridian.
 Lamoureux Scott T, phys, 52½ S Illinois, h Worthington, Ind.
 Lamkin James, coremr, b 169 Hadley av (W 1).
 Lamkin Wm H, brakeman, h 126 N Dorman.
 Lamm Edgar R, woodwkr, h 209 Ramsey av.
 Lamm John M, mach, b 1082 W Vermont.
 Lamm Ozro, painter, h 1082 W Vermont.
 Lamm Albert, fireman, b 99 Lexington av.
 Lamm Susan H (wid Henry J), b 33 N Spruce.
 Lammert Elizabeth (wid Henry), h w s Jupiter 2 s of Brookside av.
 Lammert Frederick, carp, h 96 Stoughton av.
 Lammert Henry F, cabtmkr, b w s Jupiter 2 s of Brookside av.
 Lamm Harry B, fireman, r 219 Fletcher av.
 Lamont James R, hostler, b 401 Talbot av.
 Lamont Wm, barber, b 230 W 2d.
 Lamotte Elizabeth (wid Charles F), h 217 Virginia av.
 La Mountain Charles F, trav agt, h 512 W Udell (N 1).
 Lamoureux Camille W, lab, h 426 S Capitol av.
 Lamoureux Napoleon, polisher, h 515 S Capitol av.
 Lampert Frank, barber, b 143 E Washington.
 Lampert Wm, carp, h 113 Tremont (H).
 Lamphier Frederick F, hkkpr Cleaveland Fence Co, h 122 N Nolde.
 Lamphier Jared, mach, h 122 N Nolde.
 Lamplin Charles, baker, r 4 Indiana av.
 Lambson Consolidated Store Service Co, Frederick R Talsey agt, 219 Virginia av.
 Lanahan Daniel, saloon, b 8 S West, h same.
 Lanahan Henry, lab, h 374 S Missouri.
 Lanahan Jeremiah, mach, b 15 Benton.
 Lanahan John, driver, h 484 W New York.
 Lanahan Patrick jr, engr, b 484 W New York.
 Lanahan Thomas, lab, h 15 Benton.
 Lanahan Wm, lab, b 174 S Missouri.
 Lancaster Charles, lab, h 23 Cooper.
 Lancaster Charles D, dairy, s s Washington, e of Belt R R, h same.
 Lancaster Christopher C, tmstr, h 272 Mass av.
 Lancaster David R, lab, h 18 Ludlow av.
 Lancaster Francis H, h 18 Ludlow av.
 Lancaster George W, h s w cor Meridian and 40th.
 Lancaster Harry, paperhanger, h 115 E Ohio.
 Lancaster John F, lab, h 74 Yandes.
 Lancaster Robert H (Lancaster & Orloppo), h 12 E Walnut.
 Lancaster & Orloppo (Robert H Lancaster, Bertram G Orloppo, horseshoers, 106 S Delaware.
 Lane George W, condr, h 173 Broadway.
 Lane Leroy, lab, h 42 Michigan rd.
 Land Alexander B, lab, h 32 Cleveland (H).
 Land George W, molder, h 41 Walker (H).
 Land Lulu, dressmkr, 141 Tacoma av h same.
 Land Margaret (wid Moses), h rear 276 S Meridian.
 Land Rebecca (wid Levi), h 11 Walker (H).
 Land Robert H, molder, h 11 Walker (H).

**THE
 WHEN
 IS A WORLD BEATER.**

Land Robert L, tmstr, b rear 276 S Meridian.
 Landen Susanna (wid John), h 23 Blake.
 Lander Francis C, student, h 110 Broadway.
 Lander Frederick A, clk, b 39 Morrison.
 Lander Wm, coachman 958 N Meridian.
LANDER WM F, Supreme Sec Order of Equity, 156½ E Washington; Tel 774; h 110 Broadway.
 Landers Bartholomew F, boilermr, b 22 Davis.
 Landers Dwight C, farmer, b 402 N Penn.
 Landers Edward, stoker, b 211½ E Washington.
 Landers Franklin, farmer, h 402 N Penn.
 Landers Henry J, lab, h 294½ Mass av.
 Landers Hicklin J (Landers & Donnelly), b 379 N Penn.
 Landers Honora (wid John), b 35 Foundry (B).
 Landers Jackson, vice-pres U S Encaustic Tile Works, h 622 N Penn.
 Landers James, trainmaster I & V Ry, h 774 E Washington.
 Landers James A, pres and mgr The Indpls Mfg Co, h 138 E North.
 Landers John, bartender, r 71 W Market.
 Landers John, farmer, h 379 N Penn.
 Landers John, printer, r 278 N East.
 Landers John, watchman, h 30 S Illinois.
 Landers Joseph S, clk Indpls Mfg Co, b 279 N Delaware.
 Landers Mamie, clk I & V Ry, b 774 E Washington.
 Landers Martin D, h rear 484 W North.
 Landers Nellie P (Union Co-operative Laundry), b 96 Chadwick.
 Landers Nora (wid Wm), h 96 Chadwick.
 Landers Philip, lab, b 181 S New Jersey.
 Landers Pierce J, civ engt I & V Ry, h 774 E Washington.
 Landers Robert, paperhanger, b 109½ E Washington.
 Landers Thomas, bagman, h 12 Davis.
 Landers Thomas J, printer, b 30 S Illinois.
 Landers Wm, lab, b 96 Chadwick.
 Landers Wm C, lab, b 340 S Illinois.
 Landers Wm F, supt U S Encaustic Tile Works, h 622 N Penn.

**THE LONG
 Steel & Iron Roofing & Corrugating Co.**

Manufacturers and Dealers in

**Steel, Iron Roofing, Siding and Ceiling.
 Steel Roofing for all kinds of
 Buildings a Specialty.**

A. E. LONG, Prop'r. TELEPHONE 1448.
 180-186 W. Fifth St., INDIANAPOLIS.

INDIANAPOLIS STEEL ROOFING AND CORRUGATING WORKS, 23 and 25 East South Street, S. D. NOEL, Proprietor.

ELECTRICIANS

DON'T FORGET US. ALL WORK GUARANTEED.
C. W. MEIKEL,
 Tel. 466. 96-98 E. New York St.

Consolidated Coal & Lime Co. || Findlay Press Brick,

13 VIRGINIA AVE. TEL. 273

548

LAN

INDIANAPOLIS DIRECTORY.

LAN

ESTABLISHED 1876. TELEPHONE 168.

CHESTER BRADFORD,
SOLICITOR OF PATENTS,
AND COUNSEL IN PATENT CAUSES.

(See adv. page 6.)

Office:—Rooms 14 and 16 Hubbard Block, S.W.
Cor. Washington and Meridian Streets,
INDIANAPOLIS, INDIANA.

Landers Zachary T, engr, b 260 Chestnut.
LANDERS & DONNELLY (Hicklin J
Landers, Maurice Donnelly, Hard-
wood Lumber Merchants, 148 S West;
Tel 1664.

Landes Elizabeth J (wid Joseph), h 793 N
Capitol av.

Landes Harry K, carp, b 793 N Capitol av.

Landes Wm F, teacher, h 536 W Udeli (N 1).

Landfare Wm, lab, b 36 Kansas.

Landgraf George W, designer Kahn Tailor-
ing Co, h 86 Highland pl.

LANDGRAF NORBERT, Merchant Tail-
or, Deunion House Bldg, 83 N Penn.
b The Grand Hotel.

Landis Daniel, switchman, h 55 Bellefont-
taine.

Landis Harry C, mach hd, b 870 N Alabama.

Landis Hiram F, ins agt, h 274 S Olive.

Landis John J, correspondent Indiana Bicycle
Co, b 870 N Alabama.

Landis Kate D, attendant Public Library, b
870 N Alabama.

Landis Virginia M (wid Milton M), h 870
N Alabama.

Landis Walter K, press correspondent, h
12 The Blacherne.

Landis Wm H, pressman, b 55 Bellefont-
taine.

Landmeier Henry, lab, h 977 Madison av.

Landmeier Henry W, drayman, h 225 Prospect.

Landmeier Wm H, live stock, h 450 Chestnut.

Lando Leo, optician, 93 N Penn, h 948 N
Senate av.

Landon Hugh McK, see Manufacturers'

Natural Gas Co, b 677 N Alabama.

Landrey Sylvester D, h 217 S Illinois.

Landrigan Catherine (wid Philip), b 28 Chad-
wick.

Landrigan Wm E, mach, h 28 Chadwick.

Landwehr Gustave A, barber, 403 S Meridi-
an, r 16 Union.

Landwerlen Louis, beltmrk, h 445 Union.

Landwerlen Vincent, condr, h 1058 W Ver-
mont

Julius C. Walk & Son,
Jewelers
Indianapolis.

12 EAST WASHINGTON ST.

Lane Albert, foreman Lee Holtzman, b 146
N Capitol av.

Lane Arthur, lab, b 470 E Washington.

Lane Charles, lab, h 1007 S Meridian

Lane Charles C, mach, b 252 E Washington.

Lane Charles J, mngr A J Selman, h 302
Clifford av.

Lane Dora G, lab, h 439 S Olive.

Lane Eleanor R (wid Henry), h 48 Cornell
av.

Lane Frank D, bkpr, b 48 Cornell av.

Lane Frederick B, lab, h 5 Hillside av.

Lane George L, lab, h 299 Cornell av.

LANE HARRY D, Auditor Belt Rail-
road and Stock Yards Co, h 26 W
Pratt.

Lane Henry, clk, h 224 N New Jersey.

Lane James A, trav agt, h 174 Mass av.

Lane John, lab, h 502 1/2 E Washington.

Lane John A, clk city div P O, h 378 N East.

Lane John H, cabtmkr, h 166 N Alabama.

Lane John W, fitter, h 426 S Olive.

Lane Joseph, lab, h 339 Columbia av.

Lane Joseph, lab, b 440 Douglass.

Lane Maud, b 62 Maple.

Lane Milroy, yardmaster, h 26 W Pratt.

Lane Nancy (wid Josiah), b 229 N Penn.

Lane Oliver P, driver, h 22 Gregg.

Lane Patrick D, clk, b 219 N Capitol av.

Lane Sarah (wid Charles E), h 247 1/2 S Cap-
itol av.

Lane Theodore G, finisher, h 430 S Olive.

Lane Wm, polisher, r 168 1/2 E Washington.

Lane Wm B jr, propr U S Desk File and
Cabinet Co, 167 Bane, h 135 Highland av.

Lane Wm E, condr, h 517 W Armstrong (N
D).

Laney Charles, lab, b 206 St Mary.

Laney James F, lab, r 259 W Washington.

Laney Mary C (wid Franklin), r 259 W
Washington.

Lang, see also Lange and Long.

Lang Abraham, ins, b 960 N Penn.

Lang Charles, foreman, h 60 S State av.

Lang Daniel, peddler, b 21 Prospect

Lang David B, trav agt, b 137 Pleasant.

Lang Emile (Lang & Tate), h 786 N Illinois.

Lang Frank C, switchman, h w s Sherman
Drive 4 s of P C C & St L Ry (S).

Lang Frederick, shoemkr, h 123 Chadwick.

Lang Frederick P, mach, h 795 S East

Lang George, lab, h 475 S East.

Lang George, molder, h 30 Morton.

Lang George, waiter, r 230 W Vermont.

Lang George P, barber, 447 E Washington,
h same.

Lang Helen R, prin Public School No 39, b
312 College av.

Lang Henrietta (wid Frederick), h e s Rural
1 n of Michigan.

Lang Herman, livery, b 329 Virginia av.

Lang John A, real est, h 691 S Meridian.

Lang Margaret (wid George), b 28 Morton.

Lang Thomas, molder, b 170 Blake

Lang Wm C, h 20 English av.

Lang & Tate (Emile Lang, Thomas O Tate),
agts The Brunswick-Balke-Collender Co,
138-140 S Illinois.

Langbein Mary (wid Charles E), dressmkr,
h 511 College av.

Langbein Mary (wid Joseph), h 511 College
av.

Langbein Theodore, draughtsman E P Dag-
gett & Co, h 132 Cornell av.

Langdon Charles A, lab, h 180 Keystone av.

Langdon Eugene, driver, h rear 78 W Michi-
gan.

ROOFING MATERIAL

C. ZIMMERMAN & SONS,
SLATE AND GRAVEL ROOFERS,
19 SOUTH EAST STREET.

MANUFACTURERS OF CARRIAGES AND SPRING TRUCKS OF ALL KINDS
 BUGGIES, DELIVERY WAGONS
 S. E. Corner Market and Davidson Sts

• OF

SCHWEIKLE & PRANGE

Langdon Frank, barber, r 155½ W Washington.
Langdon Harry C, bkpr retail dept Indiana Bicycle Co, b 1028 N Alabama.
Langdon John, cond'r, r 190½ S Illinois.
Langdon John H, surveyor Indpls Water Co, h 386 College av.
Langdon John J, clk Belt R R and Stock Yards Co, h 1028 N Alabama.
Langdon John P, sec Metallic Mfg Co, h 386 College av.
Langdon Lewis A, sec The Marion Trust Co, b 386 College av.
Lange Alexander J, mach, b 472 Union.
Lange Edward F, carp, h 130 Temple av.
Lange Frank, bksmith, h 620 S West.
Lange Frank A, dentist, 183½ Mass av, b 293 same.
Lange Gustav C, florist, 1044 S Meridian, h same.
Lange John, lab, b 107 W South.
Lange Leonard, grocer, 46 Warman av (H), h same.
Lange Leonard jr, clk, b 46 Warman av (H).
Lange Louis L, painter, 472 Union, h same.
Lange Otto T, florist, h 1944 S Meridian.
Lange Theresa (wid Albert), milliner, 293 Mass av, h same.
Lange Wm H, car rep, h 134 Temple av.
Langenbacher Engelbert, wood engraver H C Bauer Engraving Co, b 123 Meek.
Langenbacher Mary L (wid John N), h 123 Meek.
Langenberg Henry W, saloon, 113 E Washington, h 175 Walcott.
Langer Albert, lab, b 25 Hendricks.
Langer Charles, shoemkr, 268 Bates, h 25 Hendricks.
Langer Joseph jr, driver, h 141 S Summit.
Langford Samuel, lab, b 631 W Michigan.
Langhorne Barbara, stenog Eli Lilly & Co, b 184 E South.
Langhorne Barbara E (wid Alhertus T), h 184 E South.
Langley Alvin L, foreman C H & I R R, h 53 Hoyt av.
Langley Arthur E, checkman C H & I R R, h 275 S Noble.
Langley Edward S, cigarmkr, b 237 Douglass.
Langley Willis H, foreman, h 237 Douglass.
Langlund Peter, cigarmkr, h 390 E Michigan.
Langridge John, clk Kingan & Co, h 347 Blake.
Langridge Wm L, clk Frank H Rupert, h 617 Marlowe av.
Langsdale Frank C, b 225 E Ohio.
Langsdale George J, mngr Triquinia Medical Co, h 129 E Pratt.
Langsdale James K, b 225 E Ohio.
Langsdale Joshua, bkpr Armstrong Laundry, h 90 Lexington av.
Langsdale Mary R, teacher Public School No 6, b 129 E Pratt.
Langsdale Nettie, bkpr Polar Ice Co, h 225 E Ohio.
Langsdale Rebecca A, grocer, 295 E Georgia, h same.
Langsdale Richard W, clk, b 320 N East.
Langsdale Robert A, clk, h 295 E Georgia.
Langsdale Thomas, switchman, b 443 W Michigan.
Langsdale Thomas F, lab, h w s Northwestern av 3 n of Langsdale av.
Langsdale Vollet (wid Joshua M W), h 225 E Ohio.
Langsdale Wm H, clk Triquinia Medical Co, b 129 E Pratt.

Henry H. Fay,

40½ E. WASHINGTON ST.,

AGENT FOR

**Insurance Co. of North America,
Pennsylvania Fire Ins. Co.**

LANGSENKAMP BROS' BRASS WORKS (Henry J and Wm Langsenkamp Jr), Brass Founders and Finishers, 90-92 E Georgia; Tel 121. (See adv p 8.)

Langsenkamp Frank H, clk, b 244 Virginia av.

Langsenkamp Henry J (Langsenkamp Bros' Brass Works), b 244 Virginia av.

LANGSENKAMP W. M. Coppersmith, h w cor Delaware and Georgia; Tel 121; h 244 Virginia av. (See adv p 8.)

Langsenkamp Wm jr (Langsenkamp Bros' Brass Works), b 244 Virginia av.

Langstaff Wm, florist, h 605 E Washington.

Langston Carrie, cook, b 400 Prospect.

Langston Charles H, barber, r 8½ N Penn.

Langston E Grace, stenog, h 404 N Brookside av.

Langston George A, painter, h 404 N Brookside av.

Langston Thomas W, clk R M S, h 69 Highland pl.

Langtry James C, mach, h 59 Nordyke av (W I).

Langtry James H, clk Daniel Stewart, h 289 Jefferson av.

Langham George A, tile setter, h rear 350 Davidson.

Langham James, foreman, h 115 Walcott.

Langham Samuel W, b 257 N Delaware.

Langham Sarah (wid Samuel), h 191 E Market.

Langham Terrance W, lab, b n s Washington 1 e of Eagle Creek (M J).

Lanier Charles H (Lanier & Moore), h 1271 N Capitol av.

Lanier George W, b 21 Church.

Lanier Mary (wid Le nuel), b 27 Church.

Larier & Moore (Charles H Lanier, Henry Moore), barbers, 91 N Penn.

Larigan Maurice, boiler mkr, h 23 Sinker.

Lanihan Patrick, bricklayer, h 561 W Vermont.

Laninore Wm W, lab, h 445 E Francis (N I).

Lanktree James W, vauld cleaner, 13 Baltimore Bldg, h 1156 N D-laware.

Lannert George J, Rev, asst rector St Joseph's Church, h 223 E North.

**GUIDO R. PRESSLER,
FRESCO PAINTER**

Churches, Theaters, Public Buildings, Etc.,
A Specialty.

Residence, No. 325 North Liberty Street

INDIANAPOLIS, IND.

GLOBE ACCIDENT INSURANCE CO.
Call or Address W. A. WALKER, Secretary, Rooms 13, 16 and 17 Ethna Building.

It furnishes INSURANCE at the LOWEST possible COBT consistent with safety. The Globe desires Good Agents where it is not already represented. CAN ALWAYS MAKE ROOM FOR THE BEST.

HENRY R. WORTHINGTON

JET and SURFACE CONDENSERS

64 S. PENN. ST.

Long Distance Telephone 284.

550

LAN

INDIANAPOLIS DIRECTORY.

LAR



Lannes Christiana M (wid Lewis), b 195 Miller (W D).
 Lans P Maxwell, electrician, b 165 St Mary.
 Lansberry James W, carp, b 235 Mass av.
 Larsdale, see Langsdale.
 Lanning Benjamin H, b 608 W Vermont.
 Lanning John H, cooper, b 608 W Vermont.
 Lanning Mary, cashr, b 608 W Vermont.
 Lantry Theodore, pantryman, b 20 Hendricks Blk.
 Lantry George, fireman, b 15 Chadwick.
 Lantry James C, lab, b 89 Norlyke av (W D).
 Lantry John, lab, b 116 Wright.
 Lantry John, molder, b 3 Beacon.
 Lantz, see also Lentz.
 Lantz Benjamin J, letter carrier P O, h 58 Holloway av.
 Lantz Frank S, brakeman, b 100 John.
 Lanum David (Chief Mfg Co), h Colfax, Ind.
 Lanum Henry P, stovemounter, b 306 Spann av.
 Lanyon Robert J, lawyer, 42 1/2 W Market, b 283 N East.
 La Page, see Le Page.
 Lapham Samuel H, lab, h w s Rural 2 n of Pope av.
 Lapmar Lapmar, produce, E Mkt House, b 426 S Capitol av.
 Laport Guy D, barber, 14 Oriental, b 732 E Ohio.
 Laporte Isaac R, engr, h 25 Eastern av.
 Laporte Miller J, police sergeant, h 732 E Ohio.
 Laporte Wm S, plastr, 27 Eastern av, h same.
 Lappin James E, steamfitter, b 736 W Washington.
 Lardie Albert, mach hd, b 544 S West.
 Lardie Chester C, mach hd, b 544 S West.
 Lardie George A, candymkr, b 544 S West.
 Lardie Peter L, lab, b 544 S West.
 Large John W, tmstr, h 21 Leon.
 Large Michael, b 236 E New York.
 Larger Felix C, foreman, h 61 Nordyke av (W D).
 Larger James E, trav aat Kothe, Wells & Bauer, h 552 E Washington.

SCHMITT & GUNN,

Plumbers, Gas and Natural Gas Fitters

23 South Alabama St.

Natural Gas Supplies. Special facilities for doing superior work. Wrought Iron and Lead Pipe, Sinks, Hose and Reels, Street Sprinklers, etc.

A Trial Solicited. Satisfaction Guaranteed.

JOHN GUEDELHOEFER, }

151-175 W. Georgia St. and 102-120 Kentucky Ave. Tel. 287.

MANUFACTURER OF

Fine Delivery Wagons.

Larimer Elizabeth (wid Robert C), h 78 W South.
 Larimer Hugh E, trav agt The J F Seiberling Co, b 78 W South.
 Larimore Albert S, plumber, h 391 S Missouri.
 Larimore Anna E (wid Daniel M), b 270 N West.
 Larimore Charles A, tmstr, h 8 Detroit av.
 Larimore Cornelius J, gardener, h s end of Hubbard.
 Larimore Daniel, lab, b 53 Maple.
 Larimore George, lab, b 53 Maple.
 Larimore P Otto, clk A Kiefer Drug Co, b w s Rural 2 n of Brookside av.
 Larimore Wm W, lab, b 206 Blake.
 Larison Charles E (Shover & Larison), h 189 E Market.
 Larison John H, mason, h 222 Prospect.
 Larkin Albert L, trav agt, h 166 1/2 S East.
 Larkin Thomas F, clk H P Wasson & Co, b 62 1/2 S Illinois.
 Larkins John, express, h 21 Ellen.
 Larkins Kate B (wid Charles A), h 318 N Noble.
 Larkins May O, b 173 Mass av.
 Larkins Patrick, lab, h rear 79 Yandes.
 Larned Chester C, musician, b 112 Clinton.
 Larned James M, supt, h 112 Clinton.
 Larner Thomas, lab, b 323 W Maryland.
 Laroche Herman, lab, b 483 English av.
 La Roche Mary F (wid John A F), h 107 Fountain.
 Larosa Joseph, confr, 160 Virginia av, h same.
 La Rossa Frank (La Rossa & Co), h 116 E Maryland.
 La Rossa & Co (Frank La Rossa), com mers, 116 E Maryland.
 Larr George W, b 198 N Beville av.
 Larr Richard G, paperhanger, b 193 N Beville av.
 Larriman John, lab, r 68 N Missouri.
 Larsen Catherine (wid Peter), h 125 E McCarty.
 Larsen Frank, lab, b 646 Herbert (M P).
 Larsen Franklin, stair bldr, b 441 W Addison (N J).
 Larsen Hans, molder, b 441 S East.
 Larsen James, molder, b 13 Ketcham (H).
 Larsen John, mach, b 125 E McCarty.
 Larsen John, molder, b 133 Sheffield av (H).
 Larsen Louis C, shoes, 497 W Addison (N J), h 47 W 22d (N J).
 Larsen Martin, molder, b 230 Michigan (H).
 Larsen Mary J (wid Jens), florist, E Mkt House and 225 W 23d, h same.
 Larsen Thora K E, h 962 N Alabama.
 Larsen Thyeo L, bkpr, b 962 N Alabama.
 Larsh Arthur E, bkpr Parkhurst Bros & Co, h 376 Talbot av.
 Larsh August H, attendant Insane Hospital.
 Larsh Carl L (Larsh & Meginniss), h 99 Birch av (W D).
 Larsh Herschel D, b 25 Osgood (W D).
 Larsh Jonas, lab, h 44 S Gale (B).
 Larsh Wm A, clk Van Camp H and I Co, h 25 Osgood (W D).
 Larsh Wyatt W, clk Van Camp H and I Co, h 109 Oliver av (W D).
 LARSH & MEGINNISS (Carl L Larsh, Thomas J Meginniss), Cigar Mfrs, 353 E St Clair.
 Larson Christian, molder, b 80 Tremont av (H).
 La Rue Clarence L, painter, 302 Excelsior av, h 300 same.

GRAY IRON CASTINGS TO ORDER, 70 MECK STREET.
 PEERLESS FOUNDRY COMPANY

La Rue David B, bkkpr, h 519 E 8th.
La Rue Edwin H, real est, h 878 Cornell av.
La Rue Gordon A, butcher, h 134 Cornell av.
La Rue Leslie M, mach, h 50 Brookside av.
La Rue Matilda L (wid Isaac), h w s Excelsior av 2 s of Pope av.
La Rue Ralph, lab, h 28 Columbia al.
La Rue Roy, foreman, b 362 Excelsior av.
La Rue Willis E, patternmkr, h 319 Excelsior av.
La Rue Willis I, custodian The Chalfant, r 38 same.
Laser Charles, brazer, r 101 Bates.
Laser John C F, mach hd, h 101 Bates.
Lash Alexander, lab, h 128 Geisendorff.
Lash Augustus, lab, h e s Sangster av 2 n of 17th.
Lash Columbus, coachman, 622 N Alabama.
Lash Harry, lab, b 31 Brett.
Lash Hugh M, phys, 399 College av, h 395 Park av.
Lash John A, foreman, r 247 1/2 S Capitol av.
Lash Marshall E, bricklayer, h 31 Brett.
Lash M Rice, electrician, r 29 W Ohio.
Lash Phoebe (wid Alexander), b 138 Geisendorff.
Lash Robert, bricklayer, b 31 Brett.
Lasher Clinton D, timekpr, h 1116 N Delaware.
Lasher George, painter, b 499 E 11th.
Lasher Sarah J (wid Timothy), domestic 456 Bellefontaine.
Lashley Robert J, condr, h 62 Temple av.
Lasley Benjamin W, carp, h 166 Hillside av.
Lasley Sophia, h 371 1/2 Muskingum al.
Lasley Wm, driver, h 219 W 3d.
Lasley Wm T, lab, h w s James 4 n of Sutherland (B).
Lasman Emma, clk, b 52 Beaty.
Lassiter John M, restaurant, 21 Indiana av, h Westfield, Ind.
Lasson John N, driver, h 448 S Meridian.
Laster Julia (wid Philip), h 36 Roanoke.
Laster Wiley, lab, b 20 Mill.
Lasure George, lab, b 313 S Missouri.
Laswell George L, lab, b 2 Edgewood.
Laswell James M, lab, h s w cor Cypress and Pleasant av.
Latham Charles, pres The Interior Hardwood Co, cashr S A Fletcher & Co, b 582 E Washington.
Latham Charles C, clk, b 44 Poplar (B).
Latham Harry T, clk, b 242 1/2 Indiana av.
Latham Henry, sec and treas The Interior Hardwood Co, h 497 N Meridian.
Latham John L, student, r Senate Hotel.
Latham Walter D, clk, b 242 1/2 Indiana av.
Latham Wm H, teacher Deaf and Dumb Inst, h 582 E Washington.
Lather John, carp, w s Northwestern av 1 s of 30th (N D), h same.
Lather Wm, carp, b w s Northwestern av 1 s of 30th (N D).
Lathrop Ella, missionary Rescue Mission, b 429 Broadway.
Lathrop Elmer E, mach, b 419 Bellefontaine.
Lathrop Esther M (wid Andrew), b 388 Central av.
Lathrop Homer S, painter, 419 Bellefontaine, h same.
Latipce George, lab, h rear 636 Home av.
Latipce Harry, lab, b rear 624 Home av.
Latsbaugh John C, bkkpr Union Mutual Bldg and Loan Assn, h 188 Dearborn.
Latahaw John, patternmkr, h 457 E North.
Latta Wm H (Mason & Latta), r 462 Broadway.

HORACE M. HADLEY

INSURANCE COMPANIES REPRESENTED:

**NORWICH, UNION and
FRANKLIN of Philadelphia.**

85 EAST MARKET STREET.

TELEPHONE 1540.

Lau John, storekpr The Bates.
Laube Julius P, clk Indpls Drug Co, h 17 Gatling.
Laubert Anna E, stenog, b 52 Downey.
Laubert Henry G, lab, h 52 Downey.
Laubert Henry G jr, ins agt, b 52 Downey.
Lauck Anthony J, bkkpr, h 362 Union.
Lauck John, hardware, 496 S Meridian, h 500 same.
Lauck Peter W, finisher, h 475 Chestnut.
Laudig Matilda (wid Theodore), b 192 N State av.
Laudrick Mary, h s w cor Oliver and Birch avs (W 1).
Lau Henrietta (wid Wm), h 480 Lincoln av.
Lauer Charles, b 282 N Illinois.
Lauer Charles W, trav agt, h 543 College av.
Lauer Frederick, driver, b 50 Bicking.
Lauer Wm, bartender, b 349 E Market.
Lauer Wm, driver, h 50 Bicking.
Laughlin, see also Loughlin and McLaughlin.
Laughlin Caroline (wid David J), h 68 Yeiser.
Laughlin Carrie M, stenog Central States Dispatch, b 24 Ft Wayne av.
Laughlin Dennis, feed, 318 Indiana av, h 2 Center.
Laughlin Frank A, clk P C C & St L Ry, b 369 S Meridian.
Laughlin Hugh, r 34 Grand Opera House Bk.
Laughlin John, filer, b 319 Madison.
Laughlin Lester L, driver, h 156 Pleasant.
Laughlin Selina A (wid John), h 369 S Meridian.
Laughner George A, clk, b 204 W New York.
Laughlin John H, city agt C E Downey, h 44 Eastern av.
Laughner Wm J, confr, 72 N Illinois, h 204 W New York.
Laughrey Alva, clk, b 132 N Capitol av.
Lauler Joseph, baker, b 288 W McCarty.
Lau Wm A, molder, h 7 Frazee (H).
Laua Margaret, forewoman, r 288 E Morris.
Lauheimer John A, lab, h 498 S Capitol av.
Laurie Wm (Wm Laurie & Co), h n s Bedford 1 w of Broadway.

G. ANESHAENSEL & CO.,

NATURAL GAS PIPING

We make a specialty of overhauling natural gas fires, replacing worn-out burners and valves.

MARION BLOCK,

COR. MERIDIAN AND OHIO STREETS.

Telephone 1769.
197 S. Illinois St.

THE HOME LAUNDRY

WORK CALLED FOR
AND
DELIVERED.

GEO. W. PANGBORN

94 E. MARKET STREET.

Employers' Liability, General Liability, Steam and Steam Boiler Insurance and Fidelity Bonds.

TELEPHONE 140.

302 and 304 East Washington St. Telephone 1854.

DELIVERY WAGONS } REPAIRING, REPAINTING and CARRIAGE TRIMMING.

{ Manufacturer of all kinds of

JOSEPH W. BUCHANAN

552 LAU INDIANAPOLIS DIRECTORY. LAW

W. McWORKMAN,

Manufacturer of

ARCHITECTURAL SHEET METAL WORK,

Cornices, Skylights, Roofing, Metal Ceilings and Fire-Proof Shutters.

930 W. Washington St., INDIANAPOLIS, IND.

TELEPHONE 1118.

Laurie Wm & Co (Wm Laurie, James Praetor, Wm H Avant), Dry Goods, 15, 17 and 19 N Meridian.

Lausman Charles, painter, h 141 Michigan av.

Laut Henry W (H W Laut & Co), h 170 S Noble.

Laut Henry W jr, tinner, h 170 S Noble.

Laut H W & Co (Henry W Laut), tinner, 350 E South.

Laut Wm F, tinner, b 170 S Noble.

Lauter Alfred, cabtmkr, b 322 Home av.

Lauter Herman, Furniture Manufacturer, Washington and N Judge Harding (W D); Tel 1693; h 322 Home av.

Lauth Edward J, lab, b 114 Kennington.

Lauth Wm, glider, h 114 Kennington.

Lauthan May I, stenog McKee & Co, b 178 N Missouri.

Lavelle Catherine, h 140 St Mary.

Lavelle Ella A, printer The Sun, b 140 St Mary.

Lavelle John, molder, h 47 Bismarck av (H).

Lavelle Mary, h 140 St Mary.

Lavelle Patrick C, mach, h 18 Poplar (B).

Lavelle Wm, clk World's Fair, r 112 S East.

Lavery Charles, clk, h 134 S Noble.

Lavery John, uphtr, h 64 Arizona.

Lavery John F, salesman Hollweg & Reese, h 509 S Illinois.

Lavigne Prosper, finisher, h 34 Cleveland (H).

Lavin Edward, switchman, b 344 N Pine.

Lavin Mary (wid Owen), h rear 319 W Washington.

Lavin Patrick, lab, b 89 N Belmont av.

Lavin Thomas, checkman, b 63 Fletcher av.

Lavrenz August W, lab, h 131 Gresham.

Lavrenz Charles, lab, h 12 Gresham.

Law John H, carp, h 123 Huron.

Law Milford, motorman, h 213 W 1st.

Law Susan (wid Joel), h 8½ Malott av.

Law Willis W, mach, h 31 Catharine.

Lawanier Catherine W (wid Leopold), h 42 Thomas.

Lawe Mary E (wid Thomas), h 12 Roanoke.

Lawell Andrew, basketmkr, h 3 S Dorman.

TUTTLE & SEGUIN,

28 E. Market Street.

Fire Insurance,
Real Estate, Loan
and Rental Agents.

TELEPHONE 1168.

Lawes Thomas A, mechanical engr C C C & St L Ry, h 231 Cornell av.

Lawhon Wm M, phys, 774 S Illinois, b w s Ritter av 1 s of University av (D).

Lawhorn Elisha, lab, h 378 S West.

Lawhun Alice W (wid John), h 290 W Vermont.

Lawhun Grant S, tinner, b 290 W Vermont.

Lawler Caroline, b 290 Blackford.

Lawler Francis M, master mech C C C & St L Ry, h 4 Cornell av.

Lawler Joseph S, clk C C C & St L Ry, h 289 S East.

Lawler Margaret (wid John), h 237 W Maryland.

Lawler Thomas, cond, h e s Ash 1 s of 17th.

Lawler Wm, h 289 S East.

Lawler Wm R, fireman, b 56 Church.

Lawler Wm H, mach, b 4 Cornell av.

Lawless James, flagman, h 197 S Pine.

Lawless John, lab, b 197 S Pine.

Lawless Michael, h 136 S Noble.

Lawless Nora F, clk, b 136 S Noble.

L A W Lock Co (Lucius G Winn, Wm K Bellis), 26 Ingalls Bldg.

Lawlor Diana M (wid Patrick), h 213 N Noble.

Lawlor Patrick E, clk Kingan & Co, h 135 Geisendorff.

Lawn Wm A, waiter, h 127 Osage al.

Lawn Edward, janitor Public School No 16, h s w cor Bloomington and Everett.

Lawn John, helper, h 440 S Missouri.

Lawrence, see also Lorentz.

Lawrence Arthur V, grocer, 175 Howard, h 179 same.

Lawrence Arthur V, poultry buyer, b s e cor Tinker and Rural.

Lawrence Belle, foreman Griffith Bros, h 512 Broadway.

Lawrence Charles, city agt, h 260 River av (W D).

Lawrence Charles, painter, h 174 Nordyke av (W D).

Lawrence Charles, press feeder German Telegraph, r 173½ E Washington.

Lawrence Cyrus W, clk, b 54 College av.

Lawrence Edgar P, engr, h 75 Montana.

Lawrence Edward, carp, b 19 McGinnis.

Lawrence Edward, tailor, h 135 E North.

Lawrence Eliza (wid Charles), domestic 592 Ash.

Lawrence Ellis (Lawrence & Thompson), h 1233 N New Jersey.

Lawrence George R, carp, b 19 McGinnis.

Lawrence Henry O, lab, h 103 W South.

Lawrence Henry W, propr Spencer House, n w cor Illinois and Louisiana.

Lawrence Isaac J, sec The Charles F Beach Co, h 17 Hall pl.

Lawrence James H, lab, h 122 Allegheny.

Lawrence James H, porter, h rear 228 N Capitol av.

Lawrence James M, driver, h 447 S Olive.

Lawrence John A, trav agt Arthur Jordan Co, h 177 Howard.

Lawrence Lorenzo, porter, r 173 E Court.

Lawrence Louis B, h s s Washington 7 e of Sherman Drive.

Lawrence Louis J, bricklayer, h 239 Columbia av.

Lawrence Martha J (wid John R), h 226 Yandes.

Lawrence Mary A (wid Harmony), b 423 Douglass.

Lawrence Mary A (wid Thomas R), nurse, h 465½ S Meridian.

Lawrence Matilda, h 398 Blackford.

OTTO NATURAL GAS ENGINES Builders' Exchange S. W. Cor. Ohio and Penn. TELEPHONE 535.

Lawrence Morton P, lab, h s s Perkins pike 1 e of Golay.
Lawrence Nelson, lab, h 344 N Missouri.
Lawrence Pink, lab, r 231½ E Washington.
Lawrence Samuel, brakeman, h 365 Fletcher av.
Lawrence Wm, clk, r 173 Howard.
Lawrence Wm, driver, h n s Finlay av 4 e of Shelby.
Lawrence Wm H, lithog Wm B Burford, b 125 N Illinois.

LAWRENCE & THOMPSON (Elli's Lawrence, James S Thompson), Fire Insurance, 62 E Market.

Lawrie, see also Laurie and Lowry.
Lawrie Allen, bkkpr Lawrie & Robson, h 384 N Capitol av.
Lawrie David W, cigar mnfr, 18½ Virginia av, h 123 E Ohio.
Lawrie John C (Lawrie & Robson), h 384 N Capitol av.
Lawrie Joseph, clk Lawrie & Robson, h 384 N Capitol av.

LAWRIE & ROBSON (John C Lawrie, John K Robson), Dry Goods, Notions, Etc, 26-28 W Washington.

Laws Caleb, engr, b 476 W North.
Laws Emma (wid Henry), h 247 W 2d.
Laws Matthew, molder, h 1063 W Michigan.
Laws Wm, attendant Insane Hospital.
Lawson Alonzo, tmstr, b 314 E Georgia.
Lawson Chesley, b 42 N State av.
Lawson Edward, lab, h 114 Harrison.
Lawson Edward G, condr, h 294½ Mass av.
Lawson Elijah L, foreman, h 132 E Walnut.
Lawson Ellen (wid John), h 773 N Senate av.

Lawson Frank, file setter, h 21 Brett.
Lawson Hans, molder, b 444 S East.
Lawson Hezekiah K, barber, 42 Indiana av, b 186 Minerva.
Lawson Isaac N, buyer, b 773 N Senate av.
Lawson Jacob, lab, b 59 Springfield.
Lawson James, lab, b 49 Warman av (H).
Lawson Jesse F, lab, b 423 E St Clair.
Lawson John, lab, b 59 Springfield.
Lawson John, oiler, b 31 Catherine.
Lawson Joseph F, bicycle rep and barber, 258 E Washington, h 477 W 1st.
Lawson Joseph H, lab, b 477 Indiana av.
Lawson Lewis, brakeman, h 15 Bismarck av (H).
Lawson Martha J (wid Milton T), h 282 S East.

Lawson Otis, lab, b 773 N Senate av.
Lawson Robert L, condr, h 874 N Senate av.
Lawson Sarah J (wid John), h 314 E Georgia.
Lawson Scott, second hand goods, 287 Christian av, h same.
Lawson Wm, fireman, b 892 W Washington.
Lawson Wm S, driver, h 276 River av (W D).
Lawton Harry S, hatter, h 67 Oliver av (W D).
Lawton John W, engr, h 1106 E Ohio.
Lawyer Amy (wid Lewis), h 406 N Senate av.

LAWYERS' LOAN AND TRUST CO, Wm F Churchman Pres, Henry F Stevenson Sec, Wm E Stevenson Treas, Clarence K Davis Actuary, General Offices Wright's Market Street Bldg, 68½ E Market.

Laxen Frank, carp, h w s Waverly av 5 n of Clifford av.
Laxen Frederick, car rep, h w s Lebanon av 1 n of Pope av.

WE CLAIM SKILL AND CARE IN THE

Management of Estates

THOS. C. DAY & CO.,

Rooms 325 to 330 Lemcke Bldg.

Lay Charles F (Taylor & Lay), b 62 S West.
Lay Frank W, mach hd, h 19 Tompkins.
Lay George F, mach hd, h 19 Tompkins.
Lay George J, foreman, h 29 Nordyke av (W D).
Lay Louis G, plumber C Aneshaensel & Co, b 62 S West.
Lay Mary M (wid Frederick), h 62 S West.
Lay Wm F, finisher, b 467 W New York.
Laycock Charles F, carp, 401 E McCarty, h same.
Laycock Edward L, mach hd, b 401 E McCarty.
Laycock George W, filer, h 78 Bradshaw.
Laycock Joseph (Krutsch & Laycock), h 66 Omer.
Laycock Reuben T, phys, 107 Bates, h same.
Laycock Robert A, stenog T B Laycock Mfg Co, h 401 E McCarty.
Laycock Thomas B, sec and treas T B Laycock Mfg Co, h 982 N Delaware.

LAYCOCK T B MANUFACTURING CO, Wm H Laycock Pres, Thomas B Laycock Sec and Treas, John H Lytle Asst Sec and Treas, Spring Bed and Furniture Manufacturers, n w cor 1st and Canal; Tel 835.

Laycock Wm F, bkkpr, h 290 Fletcher av.
Laycock Wm H, pres T B Laycock Mfg Co, b 193 Fayette.
Laylen August J, driver, b 287 Springfield.
Laylen John B, bricklayer, b 251 W Morris.
Laylen Thomas, lab, b 11 W South.
Laylen Wm H, lab, b 30 Thomas.
Layer Frederick, brakeman, b 15 N State av.
Layer Jacob, brakeman, h 500 Harrison.
Layman Charles A, with Dickson & Talbott, h 34 West Drive (W P).
Layman Daniel W, stuent, b s e cor Washington and Central avs (D).
Layman David M, lab, b 1553 N Meridian.
Layman James A, trav agt, h 114 Clifford av.
Layman James T (Layman & Carey Co), h s e cor Washington and Central avs (I).

SHELLHOUSE & CO.,

LIME, CEMENT,
SEWER PIPE,
FIRE BRICK,

271-275 East Washington Street.

BICYCLES \$5 DOWN. MONTHLY. Best Wheels. Best Terms. WHEELMEN'S CO. 31 W. OHIO ST. LONG DISTANCE TEL. 1888.

DAVID S. MCKERNAN, REAL ESTATE AND LOANS
A number of choice pieces for subdivision, or for manufacturers' sites, with good switch facilities.
LEMCKE BLOCK.

**PERRY'S MAGIC
RHEUMATISM CURE**
AT ALL DRUGGISTS.

Is not an experiment but an assured success. It cures others, it will cure you. Articular, Muscular or Inflammatory.
IT CURES EVERY KIND OF RHEUMATISM.

554 LAY INDIANAPOLIS DIRECTORY. LEA

**Store Counters, Shelving, Office
Railings, Desks, Etc.**

E. H. ELDRIDGE & CO.,

166-174 S. New Jersey St. Telephone 581.

Layman James T jr, trav agt Layman & Carey Co, b s e cor Washington and Central avs (J).
Layman Louisa C (wid Theodore), h 284 Lincoln av.
Layman & Carey Co (James T Layman, Simeon B and Samuel C Carey), whol hardware, 63-69 S Meridian. Tel 409.
Layne Cary M, b 112 Park av.
Layne George T, lab, b 46 Johnson av.
Layne Logan A, agt, n 157 1/2 Virginia av.
Layton Arthur D, trav agt, h e s Graceland av 3 n of 26th.
Layton Charles W, carp, h 130 Winchester av.
Layton Horace E, stenog, h 28 Newman.
Layton John, carp, h 319 Virginia av.
Layton John C, creamery, 369 S Delaware, h same.
Layton John E, lab, b 1660 W New York.
Layton Robert M, clk Van Camp H and I Co, h 529 S West
Layton Timothy M, agt Pullman Palace Car Co, Union Station, r 7 The Marlowe.
Layton Wm clk, r 149 1/2 E Washington.
Laywell Andrew, basketmkr, h 3 N Dorman.
Laywell Mason, engr, h 3 N Dorman.
Lazarus George M, b 1000 N Meridian.
LAZARUS JOHN S, General Freight and Passenger Agt I D & W Ry, Commercial Club Bldg, Tel 377; h 1000 N Meridian, Tel 1276.
Lazarus Louis, foreman, h 92 Maple.
Lazenby Edwin, engr, h 192 Spann av.
Lazenby George R, fireman, h 72 Spann av.
Lea Lawrence, painter, 23 Union, h same.
Leach, see also Leech.
Leach Albert A, carp, h 88 Bradshaw.
Leach David S, policeman, h 324 S Meridian.
Leach Ebenezer R, lineman, h 9 Stoughton av.
Leach Edward, attendant Insane Hospital.
Leach Eliza (wid Jefferson D), h 150 Madison av.
Leach Harry J, wheelmkr, b 92 River av (W D).
Leach James M, carp, h 21 Depot (B).
Leach Jessie D, stenog, b 434 Blake.
Leach Joseph, trav agt, h 434 Blake.

COLLECTIONS.

THE
LaFayette Mercantile Agency

Will give you good service.

Room 19, Union Building, 73 W. Maryland St.

Leach J C, State Supervisor of Natural Gas Inspection, 89 State House, h Kokomo, Ind.
Leach Leon T, salesman Wyckoff, Seamans & Benedict, b 342 N Illinois.
Leach Lou (wid Ambrose), custodian Grand and English's Opera Houses, h 616 N Penn.
Leach P F, vice-pres The Cushion Car Wheel Co, h Ft Wayne, Ind.
Leach Samuel, molder, b 85 Tremont av (H).
Leach Silva P, fler, h 324 S Meridian.
Leachman Edith W, stenog M O'Connor & Co, b 304 E Market.
Leachman Eliza (wid Bernard), h 7; W 13th.
Leachman Elizabeth (wid James), h 42 Bismarck.
Leachman George S, salesman Murphy, Hibben & Co, h 54 Division (W D).
Leachman Mary J (wid Francis M), b 668 College av.
Leachman Virginia A (wid John T), h 124 Hoyt av.
Leacock John H, printer, h 175 Spann av.
Leader Jacob, painter, r 174 E Ohio.
Leaming Ernest C, trav agt, b 205 College av.
Leamman John S, lab, b 238 S West
Leane Patrick D, clk, h 219 N Capitol av.
Leap Albert, clk Indpls Gas Co, h 336 W New York.
Leap John W, lab, h 81 Holmes av (H).
Leary, see also O'Leary.
Leary Daniel, mach, b 151 W McCarty.
Leary Daniel F, mach, b 283 S Olive
Leary Edward, boilermkr, b 65 Wyoming.
Leary Frank, porter The Bates.
Leary Honora (wid Timothy), b 117 Benton.
Leary James, letter carrier P O, h 117 Benton.
Leary James E, cabtmkr, b 16 Miley av.
Leary John, molder, h 16 Miley av.
Leary Mary, b 206 Blake.
Leary Michael, mach, h 283 S Olive.
Leary Patrick, lab, b 288 Bates.
Leary Richard, lab, b s s Colgrove 4 w of Mattie av.
Leary Timothy, foreman, h 16 Miley av.
Leary Wm, boilermkr, h 65 Wyoming.
Leary Wm F, clk Eli Lilly & Co, b 65 Wyoming.
Leas Clara F (wid Levi P), h 117 John.
Lease John T, finisher, h 430 W Addison (N D).
Leatherman Asher L, phys, 132 N Alabama, h same.
Leathers David J, clk, h 74 Park av.
LEATHERS, D A, Physician, 125 College av; Tel 1392; h s e cor College and Christian avs.
Leathers James M (Holtzman & Leathers), h 1025 N Alabama.
Leathers Marie, teacher Indiana Conservatory of Music, h 82 W North.
Leauty, see also Liautey.
Leauty August, guns, 81 W Washington, h 139 W South.
Leavitt Caroline, h 501 W Washington.
Leavitt Charles, dairy, b n w cor 22d and Baltimore av.
Leavitt George L, dairy, b n s 22d 2 w of Baltimore av.
Leavitt John B, dairyman, h n e cor 22d and Baltimore av.
Leavitt Oliver C, dairy, n w cor 22d and Baltimore av, h same.
Leavitt Oscar, assembler, h 12 Bates al.

Carts for Children, Surreys
and Phaetons for the Ladies at

68 S. PENNSYLVANIA ST.
A. H. STURTEVANT & CO.

UNION TRANSFER AND STORAGE CO.
Cor. E. Ohio St. and C., C., C. & St. L. R'y Tracks.
BEST FACILITIES FOR STORING AND TRANSFERRING
MACHINERY AND MERCHANDISE.

DIAMOND WALL PLASTER { Telephone 1410

BUILDERS' EXCHANGE.

LEC INDIANAPOLIS DIRECTORY. LEE 555

Lecher Sophia (wid Jacob), h 10 Peck.
 Lechner Robert H, paperhanger, h 464 S Missouri.
 Leck David B, bkprk Hetherington & Berner Co, b 901 N Capitol av.
 Leck George W, clk, b 901 N Capitol av.
 Leck Robert M, grocer, 54 W 7th, h 901 N Capitol av.
 Leck Robert M jr, clk, b 901 N Capitol av.
 Leckey, see also Lackey.
 Leckey Clara R (wid John A), b 374 S Illinois.

LECKLIDER JOHN T, Lawyer, 4, 11 1/2 N Meridian, h 18 E Vermont.

Leckner Max, music teacher, 359 N Penn, h same.
 Ledermann John, barber, 354 Indiana av, h same.
 Ledford Jesse S, engr, h 85 Lord.
 Ledgerwood James, b 306 Bellefontaine.
 Ledgerwood Mary A, b 306 Bellefontaine.
 Ledig Albert, painter, b 73 Oriole.
 Ledig Helene (wid Julius), h 73 Oriole.
 Ledig Julius E, printer Indiana Tribune, b 73 Oriole.
 Lee Alexander, lab, b 88 Warren av (W I).
 Lee Alonzo, molder, h 121 Minerva.
 Lee Amanda M (wid Silas A), h 200 Park av.
 Lee Arthur, saloon, 342 W Washington, h same.

Lee Belle O (wid Thomas), b 224 W Chesapeake.
 Lee Benjamin J, clk New York Store, h 276 E Miami.

Lee Bessie, teacher Kindergarten No 6, b 155 N Illinois.
 Lee Carey O, driver, b 144 Cypress.
 Lee Caroline (wid Laurin), h 285 Indiana av.
 Lee Charles, b 243 Orange.
 Lee Charles E (C E Lee & Co), h 315 S Delaware.

Lee Charles A, clk R M S, b 186 N Capitol av.
 Lee Charles L, lab, h 926 Gent (M P).
 Lee Charles N, b 200 Blackford.
 Lee Charles P, student, b 255 N Alabama.
 Lee Charles T, insp, b 200 Park av.

Lee Cyrene J (wid John R), b 300 Park av.
 Lee C E & Co (Charles E Lee), seeds, 145 E Mkt House.
 Lee Daniel W, lab, h 217 Northwestern av.
 Lee David F, painter, h 151 Walcott.
 Lee Delmon L, express, h 90 S William (W I).

Lee Fannie, nurse City Hospital.
 Lee Fielding T (Eastman, Schleicher & Lee), h 444 N Capitol av.
 Lee Francis M, messenger Am Ex Co, b 100 S Illinois.
 Lee Frank, filer, b 793 E Market.
 Lee Frank J (Carter, Lee & Co), b 200 Park av.

Lee Frank W, agt, h 185 N Delaware.
 Lee George, hostler Hogan Transfer Co, r 102 S Delaware.
 Lee George, lab, b 391 W 2d.
 Lee George, lab, h 91 Torbet.
 Lee George, lab, r 230 W Vermont.
 Lee George W, lab, b 376 Lafayette.

Lee Harry, barber, 594 Dillon, h 24 Prospect.
 Lee Harry, clk, r 509 N Senate av.
 Lee Harry C, clk, b 200 Park av.
 Lee Harvey, clk, h 36 Division (W I).
 Lee Henry, lab, h s s Wells 2 w of Burton (N I).

RICHARDSON & MCCRCA,

MANAGERS FOR CENTRAL INDIANA.

EQUITABLE LIFE ASSURANCE SOCIETY

Of the United States.

79 EAST MARKET STREET,

TELEPHONE 182.

LEE HENRY H, Wholesale and Retail Dealer in Coffees, Teas and Fine Groceries, 31 W Washington, Tel 688, 250 Virginia av, 7 and 9 N Penn, and 1 Madison av, h 189 N Illinois.

Lee Hop, laundry 12-191 Indiana av, h same.
 Lee Jacob W, lab, b 426 W Shoemaker (N I).
 Lee James B, lab, b 105 Geisendorff.

Lee James E, condr, h 17 N Reinsner (W I).
 Lee James O, clk, b 36 Division (W I).
 Lee James R, lab, b 376 Lafayette.
 Lee James W, h 151 Walcott.

Lee Jesse W, clk Layman, Carey & Co, b 282 N Illinois.
 Lee Jim, laundry, 241 W Washington, h same.

Lee John, cook, b 75 N Delaware.
 Lee John, driver, h rear 101 Maple.
 Lee John, lab, b 159 W Merrill.
 Lee John H, clk Daniel Stewart, h 240 N Alabama.

Lee John J, farmer, h 496 W 22d (N I).
 Lee John M, trav agt, h 75 W North.
 Lee John W, carp, h 526 W Wells.
 Lee John W, lab, h 55 Smith.

Lee Joseph L, carp, b 170 Bright.
 Lee Leander, porter, b 224 Howard.
 Lee Lot, day agt Associated Press The Indpls News, 44 Park av.

Lee Marshall H, barber, b w s Woodside av 3 n of Michigan av (W).
 Lee Mary A (wid Lloyd), h 27 Bicking.
 Lee Mary E, dressmkr, 151 Walcott, b same.
 Lee Mary L (wid James W), h 106 Elm.

Lee Maud, h 123 Yandes.
 Lee Michael, lab, h 105 Geisendorff.
 Lee Mordica B, agt, h 219 River av (W I).
 Lee Monroe D, bartender, h 255 S Senate av.
 Lee Oran O, brakeman, b 593 W Pearl.

Lee Orison P, tailor, 106 N Penn, h 106 Andrews.
 Lee Oscar, collr, b 83 Benton.
 Lee Oscar E, stenog Cerealine Mngf Co, h 495 S Illinois.

Lee Patrick, lab, b 105 Geisendorff.
 Lee Patrick, lab, h 29 Blake.
 Lee Percy C, student, r 124 E Ohio.
 Lee Quong, laundry, 113 N Delaware, r same.

SANBORN ELECTRIC CO., Electrical Contractors.

COMPLETE ISOLATED PLANTS, MOTORS AND FANS,

Bells, Gas Lighting, Incandescent Lights, etc. Repairs of all kinds.

22 E. OHIO ST. Phone 1457.

THE FRED DIETZ CO.

WOODEN PACKING BOXES MADE TO ORDER.
 FACTORY AND WAREHOUSE TRUCKS.
 400 Madison Avenue. Telephone 654.

B Indianapolis Y
BUSINESS UNIVERSITY

Leading College of Business and Shorthand. Elevator day and night. Individual instruction. Large faculty. Terms easy. Enter now. See p. 4. When Block. **E. J. HEBB**, President.

BENJ. BOOTH

PRACTICAL EXPERT ACCOUNTANT.

Complicated or disputed accounts investigated and adjusted. Room 18, 82½ E. Wash. St., Ind'p'l's, Ind.

556

LEE

INDIANAPOLIS DIRECTORY.

LEH

ESTABLISHED 1876.

TELEPHONE 168.

CHESTER BRADFORD,
SOLICITOR OF PATENTS,
AND COUNSEL IN PATENT CAUSES.

(See adv. page 6.)

Office:—Rooms 14 and 16 Hubbard Block, S. W.
Cor. Washington and Meridian Streets,
INDIANAPOLIS, INDIANA.

Lee Rebecca S (wid Francis), b 567 Ash.
Lee Samuel, lab, r 479 Superior.
Lee Sarah W (wid Alfred), h 114 S East.
Lee Solon E, chief clk Auditor's Office L E & W R R, h e s Laura 1 s of Washington (M J).

Lee Thomas G, salesman D P Erwin & Co, h 620 Central av.

Lee Timothy, lab, h 86 Bright.

Lee Timothy C, oiler, h 11 Mass av.

Lee Virginia J (wid Greenup), b 620 Central av.

Lee Warren W, clk McCune-Malott Co, h 483 Dillon.

Lee Wm, lab, b 49 Jones.

Lee Wm, lab, b 179 Nordyke av (W I).

Lee Wm, lab, h w s Parker 1 n of Bloyd av.

Lee Wm, porter, b 224 Howard.

Lee Wm, waiter, r 123 Vermont.

Lee Wm E, carp, b 36 Division (W I).

Lee Wm E, saloon, 69 W Washington, h 686 N Illinois.

Lee Wm E, clk L A Gable, r 826½ N Illinois.

Lee Wm H, collr W H Messenger, h 26 W 23d.

Lee Wm H, janitor, h 376 Lafayette.

Lee Wm H, lab, h 426 W Shoemaker (N D).

Leeb John, carver, h 611 Mass av.

Leeb John, lab, h 189 Ramsey av.

Leech, see also Leach.

Leech Herbert E, printer, 1107 N Alabama, b same.

Leech Hugh R, trav agt, h 1107 N Alabama.

Leech John W, trav agt, h 211 E Ohio.

Leeds Charles A, enamele, b 395 Mass av.

Leeds Francis M, h 1079 N Capitol av.

Leeds George, confr, 27 E Mkt House, h 157 N Senate av.

Leeds Learner B, clk C C C & St L Ry, b 395 Mass av.

Leedy John J, boiler mkr, r 58 High.

Leedy Wm H, vice-pres The Mutual Savings Union and Loan Assn, h 165 E Merrill.

Leehey, see also Lahey.

Leehey Timothy J, trav agt Hayes & Ready, r 7 Fair Blk.

Leek Jesse, carp, h 36 N East.

Leen Patrick, lab, h 584 E St Clair.

Outing Bicycles

MADE BY

HAY & WILLITS MFG CO

76 N. Pennsylvania St. Phone 598.

Leerkamp Bernard F, bartender, b 130 Michigan (H).

Lees John, toolmkr, h 57 Spann av.

Leeson Henry C, salesman, h 552 E 8th.

Leet Callahan M, bkkrp Brown-Ketcham

Iron Works, h 18 Garfield pl.

Leet Ira L, policeman, h 144 Madison av.

Leeth M Cortez, phys, 18½ N Meridian, h 47 Thomas.

Leetz Henry, grocer, 94 Dougherty, h same.

Leetz Jacob, finisher, h 94 Dougherty.

Leezer Frank H, bricklayer, h 66 Kennington.

Le Feber, see also Lafeber.

Le Feber Alonzo L, carp, h 248 Martindale av.

Le Feber Benton R, carp, h 646 W Vermont.

Le Feber Daniel L, carp, 42 N Rural, h same.

LeFeber John A, carp, h 511 W Addison (N I).

Le Feber Louemma, dressmkr, 646 W Vermont, h same.

Le Feber Vernon, carp, h n s Michigan 6 e of Sherman Drive.

Le Fever Nellie (wid Samuel), seamstress, h 235 E New York.

Lefever Samuel L, hutchcr, h n s Vorster av 1 e of Milburn (M P).

Lefingwell Artemas, carp, 515 Bellefontaine, h same.

Lefingwell John L, mach opr The Indpls Sentinel, h 78 W 18th.

Lefingwell John L L, carp, b 515 Bellefontaine.

Lefingwell Samuel, carp, h e s Linwood av 1 n of Ohio.

Lefingwell Samuel L, printer, h 76 W 18th.

Leforge Amos, pipe cov'cr, h 92 Columbia av.

Leforge Elizabeth (wid John), b 144 Clarke.

Lefkowitz Bernath, trav agt, h 26 Columbia al.

Lefkowitz Goldie (wid Lewis), h 26 Columbia al.

Lefkowitz Jacob, clothing, 166 E Washington, h same.

Lefler Charles W, b 125 W Pratt.

Lefler Charles W (Hendrickson, Lefler & Co), h 374 College av.

Lefler Curtis A, clk Hendrickson, Lefler & Co, b 374 College av.

Lefler Harvey J, b 125 W Pratt.

Lefler Wm, treas Indpls Tobacco Works, h 125 W Pratt.

Leftwich Addison W, clk, h 9 S Station (B).

Leftwich Calvin S, live stock, h 427 N East.

Leftwich Edgar A, weighmaster, b 9 S Station (B).

Leftwich Harry P, chemist McCoy-Howe Co, h 9 S Station (B).

Leftwich Perry C, bkkrp Gem Steam Laundry, b 9 S Station (B).

LeGalley Myron E, dentist, 24½ E Ohio, h 154 same.

Legg Edgar H, filer, h 17 Wendell.

Legg Edward, clk Daniel Stewart, h 275 Virginia av.

Legg George W, sawmkr, h 17 Wendell.

Legg Wm W, lab, b 17 Wendell.

Leggo Helen L, teacher Public School No 28, b 79 W 20th.

Leggo Richard, carp, h 79 W 20th.

Leggo Thomas R, carp, h 79 W 20th.

Lehan Patrick, lab, h 584 E St Clair.

Lehman Andrew D, cabtmkr, r 37½ Kentucky av.

Hose, Belting, Packing, Clothing, Druggists' Sundries, Bicycle Tires, Cotton Hose, Etc.

New York Belting & Packing Co., L't'd.

THE CENTRAL RUBBER & SUPPLY CO.

79 S. ILLINOIS ST., INDIANAPOLIS, IND.

PHONE 922.

A. METZGER AGENCY L-O-A-N-S

ESTABLISHED 1863.

BONDS OF SURETY

Furnished promptly by **AMERICAN SURETY COMPANY, Commercial Club Building, Telephone 1539.**
 V. T. Malott, C. W. Fairbanks, M. B. Wilson, D. P. Erwin, W. R. McKeen, O. N. Frenzel, F. W. Cook, A. W. Wishard, J. R. Henry, J. N. Huston, Advisory Board for Ind.

LEH

INDIANAPOLIS DIRECTORY.

LEI

557

- Lehman Christine (wid John), b 318 Chestnut.
 Lehman Francis E, miller, h 1063 N Senate av.
 Lehman George, mach, r 1915 E Washington.
 Lehman Henry, b 469 S East.
 Lehman Henry, electrician, h 94 Marion av (W D).
 Lehman Jennie (wid Joseph), h 230 E New York.
 Lehman John, carp, b 200 W Market.
 Lehman Lulu, b 3 McKernan.
 Lehman Matthew, bartender, b Hotel English.
 Lehman Oliver S, starter, b 616 E Washington.
 Lehman Samuel, clk, r 183½ W Washington.
 Lehman Simon, salesman J C Sipe, h 469 S East.

LEHMAN'S TRANSFER OFFICE, Wm J Lehman Propr, 19 Monument Place; Tel 502.

- Lehman Wm J, propr Lehman's Transfer Office, 19 Monument pl, h 616 E Washington.
 Lehmann John, h 13 Gresham.
 Lehmann Michael, carp, h 30 Wisconsin.
 Lehr, see also Liehr.
 Lehr Albert, patternmkr, b 7 Cleveland (H).
 Lehr Charles B, tinner, h 64 Jefferson.
 Lehr Christian, agt, h 425 S State av.
 Lehr Christiana (wid Harry), h 110 S Noble.
 Lehr Frederick, collr W G Wasson, h 146 W New York.
 Lehr Frederick F, baker, h 146 W New York.
 Lehr George, cigarmkr, h w s Burton av opp The Udell Works (N D).
 Lehr George, lab, h 7 Cleveland (H).
 Lehr George, uphlr, h 388 Prospect.
 Lehr Harry, bartender, b 45 Miley av.
 Lehr Henry, carp, h w s Clifford av 2 e of Concord.
 Lehr Henry, lab, h w s Burton av opp The Udell Works (N D).
 Lehr Henry G, cigar mnfr, w s Burton av opp The Udell Works (N D), h same.
 Lehr Henry J, checker, h 71 Meek.
 Lehr John E, cabtmkr, h 466 Clifford av.
 Lehr John G, clk, h 1740 N Penn.
 Lehr Julius, lab, b 20 Jones.
 Lehr Katherine (wid Ferdinand), h 419 N New Jersey.
 Lehr Louis, grocer, 475 S Illinois, h same.
 Lehr Louis jr, sawmkr, h 475 S Illinois.
 Lehr Maggie (wid Christian), h 907 Madison av.
 Lehr Maria (wid John H), dressmkr, 442 S Delaware, h same.
 Lehr Martin J, lab, h w s Burton av opp The Udell Works (N D).
 Lehr Otto, uphlr, b 29 Jones.
 Lehr Phillip, carp, h 367 S Noble.
 Lehr Phillip G, finisher, b 367 N Noble.
 Lehr Theodore, lab, h 20 Jones.
 Lehr Wm F, clk, h 353 N Noble.
 Lehrritter Adolph J, bartender, b 349 Indiana av.
 Lehrritter Caroline (wid John), h 904 S Meridian.
 Lehrritter Conrad, saloon, 349 Indiana av, h same.
LEHRITTER HUGO H, Druggist, 149 Fletcher av, Tel 1548, and Grocer, 203 English av, h same.
 Lehrritter Ida, clk, b 59 Spann av.

Henry H. Fay,

40½ E. Washington St.,

**REAL ESTATE,
AND LOAN BROKER.**

- Lehrritter Martin J, mngr Hugo H Lehrritter, h 311 Fletcher av.
 Lehrritter Sibylla (wid George), h 59 Spann av.
 Leib Edward H, mdse broker, 76 S Meridian, r 116½ N Meridian.
 Leib Sarah E (wid Peter), housekpr 398 N New Jersey.
 Leibhardt Charles W, mach hd, h 373 Orange.
 Leibie Andrew, tmstr, h 40 Kappus (W D).
 Leible August A, engine insp, b 40 Kappus (W D).
 Leible Edward C, bkkpr Indpls Water Co, h 906 N Delaware.
 Leible George, shoemkr, h 69 Wisconsin.
 Leibold Frank J, salesman People's Outfitting Co, h 171 Fayette.
 Leibtag Frederick, mach hd, h 549 W Addison (N D).
 Leiching Wm, insp, h 183 Spann av.
 Leider Jacob, painter, b 174 E Ohio.
 Leigeber John J, cement contr, 261 W 23d, h same.
 Leigh Wm F, ins agt, 24 Lombard Bldg, h 583 Marlowe av.
 Leighton Margaret E, restaurant, 314 E Washington, h same.
 Leih Joseph W, lab, h 423½ Virginia av.
 Leinback Charles B (Leinback & Kerr), h 31 N New Jersey.
 Leinback & Kerr (Charles B Leinback, John F Kerr), barbers, 46 N Delaware.
 Leinberger Michael, lab, h 34 Osgood (W D).
 Leingruber Wm, finisher, b 322 Lincoln av.
 Leiper Arthur W, bookbinder, b 200 Huron.
 Leiper Nella E, stenog The Western Horseman, b 200 Huron.
 Lelper Sarene T (wid Samuel W), h 435 Howard (W D).
 Leiper Wm B, h 200 Huron.
 Leiseman John H, cabtmkr, h 326 Highland av.
 Leiseman Wm, lab, h 326 Highland av.
 Leiseman Wm jr, peddler, h 326 Highland av.
 Leisner Eugene, modeler, b 8 S Brightwood av (E).

SALISBURY & STANLEY

OFFICE, STORE AND BANK FIXTURES.

Contractors and Builders. Repairs of all kinds done on carpenter's, 17 Chicago St., Indianapol's, Ind. Telephone 999.



LAMBERT GAS & GASOLINE ENGINE CO.
 30 KENTUCKY AVENUE. GAS ENGINES FOR ALL PURPOSES.

CHAS. A. DALE,
 Investments, Real Estate,
 Fire Underwriter,
 ROOMS 729-30 AND 31 LEMCKE BLDG.
 TELEPHONE 937.

Leiss Charles F, driver, h 4 Weghorst.
 Leist Jacob L, clk, h 76 King av (H).
 Leisure Charles, boiler mkr, b 27 Blackford.
 Leitch Andrew, bkpr, h 96 Walcott.
 Leitch Catherine C, cashr The Bowen-Mer-
 rill Co, b 96 Walcott.
 Leive Henry L, dry goods, 1097 E Washing-
 ton, h same.
 Lemaire Antoinette, rugs, 305 Bright, h 166
 Blake.
 Lemaire Nestor, teacher, h 166 Blake.
 LeMasters Lewis C, fireman, h 173 English
 av.

**LEMCKE JULIUS A. Office Lemcke
 Bldg. h 230 N Penn.**

Lemen Charles D, brakeman, h 297 Bates.
 Lemen Oliver M, condr, h 297 N Alabama.
 Lemen Wm E, clk R M S, h 112 Tremont
 av (H).
 Leming Charles L, assorter, h 44 Bismarck.
 Lemmen Ella, dressmkr, b 34 W North.
 Lemmen Emily, dressmkr, 22 Fletcher's
 Bank Bldg, b 24 W North.
 Lemmen Incz, dressmkr, b 34 W North.
 Lemmen Mary (wid James W), h 24 W
 North.
 Lemmon Isaac D, h 74 Bradshaw.
 Lemmon James S, h 34 Bellefontaine.
 Lemmon Warren J, lab, b 114 Yandes.
 Lemoine Josephine (wid Louise), h 150
 Dougherty.
 Lemon Albert E (Coval & Lemon), h 92
 Hoyt av.
 Lemon Arthur W, lab, b 668 Park av.
 Lemon Charles E, special agt Lancashire
 Ins Co, 4 Hartford Bldg, h 35 W 4th.
 Lemon Daniel A, real est, 55 N Illinois, h 196
 N Capitol av.
 Lemon Emma, b 128 N Liberty.
 Lemon Everett R, student, b 35 W 4th.
 Lemon Kate H, seamstress, r 116½ W New
 York.
 Lemon Lucy A, teacher Public School No 12,
 b 165 St Mary.
 Lemon Luella, artist, 29½ W Ohio, r same.
 Lemon Martha P (wid James A), h 668 Park
 av.
 Lemon Mary R (wid Maxwell), h 165 St
 Mary.

Lemons Robert, waiter, r 41 Roanoke.
 Lemontree Frank, confr, 21 Prospect, b
 same.
 Lenaghan Neil E, saloon, 100 S Illinois, h
 39 Maple.
 Lenaghan John N, saloon, 453 S West, b
 same.
 Lenaghan Mary (wid Cornelius), b 453 S
 West.
 Lenahan Anthony F, city fireman, h 369 S
 West.
 Lenahan Michael J, lab, h 428 S West.
 Lency Wm, painter, b 473 S East.
 Lender Gustave, druggist, 254 N Noble, h
 305 same.
 Lender Mary A, h 107 Ash.
 Lendormi Ellen (wid Joseph), b 21 Concor-
 dia.
 Lendormi Paul, lab, b 266 David-on.
 Lendormi Philip S, uphtr, b 1624 N Senate
 av.
 Lengel John J, engr, h 68 Hoyt av.
 Lenihan Wm P, molder, b 661 W Vermont.
 Lenker John, bksmith, h 121 Excelsior av.
 Laker Michael, clk P Lieber Branch Indpls
 Brewing Co, h 1073 E Michigan.
 Lenkner Anna (wid Andrew), h 681 Mass
 av.
 Lennihan Joseph, lab, b 146 Charles.
 Lennig Leona, stenog The Government
 Bldg and Loan Inst, b 271 E Vermont.
 Lennig Wm F, clk, h 271 E Vermont.
 Lennon John E, treas American Federation
 of Labor, 29½ E Market, b Bloomington,
 Ill.
 Lennox Edwin L (Carlin & Lennox), h 115
 Ash.
 Lennox Richard F, trav agt, h 1185 N Illi-
 nois.
 Lensmann Henry J, grocer, 560 Shelby, b
 558 same.
 Lensmann Henry J jr, carp, b 558 Shelby.
 Lent Jennie, h 67 Madison av.
 Lentz, see also Lantz and Lintz.
 Lentz Albert C, bartender, b 390 W North.
 Lentz August, lab, b 236 S Missouri.
 Lentz Charles R, mach, b 189 Shelby.
 Lentz Christian, gardener, h 99 Belmont av
 (H).
 Lentz Edward N, bkpr, b 31 Water.
 Lentz Eugene F, gardener, h 1632 W Ver-
 mont.
 Lentz Eva (wid John), b 575 College av.
 Lentz Frank, waiter, h 144 S Alabama.
 Lentz Frank W, clk, b 31 Water.
 Lentz Frederica (wid Auolph), b 50 N No-
 ble.
 Lentz Frederick, mach, h 145 W Morris.
 Lentz George W, die sinker, h 448 Dillon.
 Lentz Henry C, bottler, h 54 Michigan av.
 Lentz Herman G, saloon, 390 W North, h
 same.
 Lentz Philip, clk, b 181 S New Jersey.
 Lentz Wm, lab, h 298 W Morris.
 Lentz Wm F, packer, h 31 Water.
 Lentz Wm M, florist, 124 College av, r same.
 Lenz Frederick, finisher, h 25 Catherine.
 Lenz George A, mach, b 25 Catherine.
 Lenz Louisa (wid Jacob), b 32 McRae.
 Lenzen Mary E, stenog, h 67 Wyoming.
 Lenzen Wm S, saloon, 25 S Delaware, h 57
 Wyoming.
 Leonard Alvin M, carp, h 171 Newman.
 Leonard Bertha, bkpr, b 214 Fulton.
 Leonard Carrie V, clk, b 512 E 9th.
 Leonard Charles N, designer, h 47 Barth av.
 Leonard Clarence E, carp, b 269½ Mass av
 Leonard Daniel, fireman, b 14½ Bates.
 Leonard David M, carp, h 77 Wright.



**SEALS,
 STENCILS,
 STAMPS, Etc.
 GEO. J. MAYER**

15 S. Meridian St.
 TELEPHONE 1386.

POLICIES IN UNITED STATES LIFE INSURANCE CO., offer indemnity against death, liberal cash surrender value or at option of policy-holder, fully paid-up life insurance or liberal life income.

E. B. SWIFT, M'g'r, 26 E. Market St.

Leonard Edith L. (E L Leonard & Co), r
3 Wyandot Bk.
Leonard Edmund J, h 501 E Washington.
Leonard Elizabeth (wid Aaron), b 223 Col-
lege av.
Leonard Enis E, farmer, b 1663 Kenwood
av.
Leonard E L & Co (Edith L Leonard), men's
furng goods, 69 S Illinois.
Leonard Frank A, lab, b 23 Woodburn av
(W D).
Leonard Frederick, lab, b 297 River av (W D).
Leonard James F, mach hd, h 433 W Ad-
dison (W D).
Leonard James J, lab, b 57 S California.
Leonard John, carp, h 431 W McLene (N D).
Leonard John C, plastr, h 575 W Highland
av (N D).
Leonard John S, engr, b 892 W Washington.
Leonard Lewis B, carp, h e s Charles 1 s
of Carleton av (N).
Leonard Minnie E (wid Merritt), boarding,
6 Cornell av.
Leonard Otto, lab, h 369½ W Pearl.
Leonard Robert D, tmstr, h 61 Orange
Leonard Sarah E (wid Sylvanus), h 214
Fulton.
Leonard Sarah J (wid Cain), h w s James 3
s of Sutherland (E).
Leonard Shepherd V (Leonard & Sloan), h
243 Buchanan.
Leonard Stoughton G (Leonard & Sim-
monds), h 56 Barth av.
Leonard Squire M, grocer, 217 W Washing-
ton, h same.
Leonard Theolore E, carp, h 229 Michigan
av.
Leonard Thomas, lab, b 95 Agnes.
Leonard Thomas A, bartender, h 268 E
Washington.
Leonard Walter B, molder, h 71 Sheffield av
(H).
Leonard Walter N, letter carrier P O, h
16 Holloway av.
Leonard Wm, engr, h 28 S State av.
Leonard Wm, lab, b 52 Minerva.
Leonard Wm H, carp, h 20 Holloway av.
Leonard Wm L, lab, b 214 Fulton.
Leonard & Simmonds (Stoughton G Leon-
ard, Fernandez M Simmonds), carriage
mfrs, cor Oliver av and Judge Harding
(W D).
Leonard & Sloan (Shepherd V Leonard, Rob-
ert R Sloan), livery, 541 Virginia av.
Leonhardt Herman E, watchman, h 50 Min-
erva.
Leonhardt John, lab, b 154 N West.
Leonhardt Otto, tailor, h 50 Minerva.
Leon Lawrence, bartender, 168 E Wash-
ington, h 25 Stewart pl.
Leopold Arthur, clk Elliott & Butler, b 156
N Liberty.
Leopold Eliza (wid Solomon), h 156 N Lib-
erty.
LePage John P, monuments, 1562 North-
western av (N D), h same.
LePage Maul (wid Samuel), h 41 Rhode
Island.
Lepine John B, molder, h 10 Morgan (W D).
Lepper Christina (wid Philip), h s s Orchard
av 2 e of Rural.
Lepper Ezra L, bootlrmkr, h 8 Depot (E).
Lepper Henry, lab, b s s Orchard av 2 e
of Rural.
Lopper Henry, plastr, h 362 Spring.
Leppert Elizabeth (wid Henry), h 222 Fulton.
Leppert Emil, baker, r 431 S Delaware.
Leppert George J, mach, h 337 S New Jer-
sey.



Leppert Gotthard, teacher Public School No
36, h 147 W Morris.
Leppert John S, cigarmkr, b 23 Lord.
Leppert Leopold, tailor, 77 E Washington,
h 785 N Alabama.
Leppert Mary T (wid Nicholas), h 23 Lord.
Leppert Otto, tailor, b 785 N Alabama.
Leppert Samuel, policeman, h 890 W Wash-
ington.
Leppert Wm, tailor, h 424 S Delaware.
Leppert Wm C, cutter, b 785 N Alabama.
Lesak Matthias, lab, b 49 Holmes av (H).
Leser John, grocer, 331 W Morris, h 297
same.
Leser Peter C, collr, h 63 S Belmont av (W
D).
Lester Theodore, lab, b 312 W Morris.
LESH C P PAPER CO, Wholesale Pa-
per, 85 W Market; Tel 1559.
Lesh Charles P (C P Lesh Paper Co), h
575 Park av.
LESLEY DANIEL, Agt The Toledo
Bridge Company, Room 15, 11½ W
Washington, h w cor Maxwell and
Walnut avys (E. See adv in classified
Bridge Contractors.)
Lesley Margaret J, h s s Railroad 3 w of
Central av (D).
Leslie Hayden, lab, h 27 Cincinnati.
Leslie Mary J (wid Thomas M), h 170 Eng-
lish av.
Leslie Raymond B, barber, b 327 W North.
Lesman Charles, lab, b 256 Bates.
Lessing Anna, tailoress, b 413 S Illinois.
Lester Carlton, clk, b 315 E Miami.
Lester Daisy, packer, b 315 E Miami.
Lester Edward M, lab, b 12 Minerva.
Lester Edwin E, mach, b 129 Harmon.
Lester Jacob W, filer, r 24½ Kentucky av.
Lester John B, mach, h 120 Harmon.
Lester John H, lab, b 315 E Miami.
Lester Robert T, lab, b 315 E Miami.
Lester Wm H, cashr Kershner Bros, h 226
N Delaware.
Lester Wm H, lab, h 38 Maxwell.
Lester Wm J, well builder, 12 Minerva, h
same.
Letcher James W, porter, h 281 E Court.



PATENT
SOLICITORS,
MECHANICAL EXPERTS.

Inventions Perfected. Ideas Made Real.

THURMAN & SILVIUS,

Experts in Infringements, Railway and Mechanical
Cases at Law.

WHEN BUILDING, OPP. POST OFFICE.

THE ODOR F. SMITHER
GRAVEL ROOFING MATERIALS
2 and 3-Ply Ready Roofing Building Paper, etc. Best of Materials.
Telephone 881. Office, 109 West Maryland St.

LUMBER Sash and Doors

BALKE & KRAUSS CO.,
Corner Market and Missouri Sts.

DALTON & MERRIFIELD { LUMBER } South Noble St., near E. Washington

560 LET INDIANAPOLIS DIRECTORY. LEW

M. B. WILSON, Pres. W. F. CHURCHMAN, Cash.

The Capital National Bank, INDIANAPOLIS, IND.

Banking business in all its branches. Bonds and Foreign Exchange bought and sold. Interest paid on time deposits. Checks and drafts on all Indiana and Illinois points handled at lowest rates.

No. 28 South Meridian Street, Cor. Pearl.

Letcher Martha (wid Jesse), b 281 E Court.
Leucht John J, lab, h 76 Kennington.
Leukhardt August H, mach, h 167 Ramsey av.
Leukhardt Christian, cabtmkr, h 27 Belmont av.
Leukhardt Christian W, mach, h s s Lawrence 3 w of Rural.
Leukhardt Frederick I, carver, h 149 Eureka av.

LEUKHARDT GOTTLIEB, Saloon, 102 N Noble, Choice Wines and Liquors, Cigars and Tobacco, h same.

Leukhart Wm C, carp, h 20 S William (W I).

Leupen Herman, clk L S Ayres & Co, b 992 S Meridian.

Leupen John, lab, h 992 S Meridian.

Leupen J Louis, uphr, b 992 S Meridian.

Leupp John, tmstr, h 228 N Noble.

Leuth Frieda J, bkpr Horace E Kinney, h Central av (D).

Levee Ida M, b 164 Broadway.

Level Lee, waiter, r 167 Muskingum al.

Levens Mary T, cook 194 E Michigan.

Lever Daniel V, gasfitter, b Germania House.

Levering Emma (wid Charles), h 280 E Court.

Levey Anne M (wid Wm M), h 753 N Penn.

LEVEY BROS & CO (Louis H Levey), Printers, Stationers, Binders and Blank Book Manufacturers, 19 W Maryland; Tel 1064.

Levey Louis H (Levey Bros & Co), h 834 N Meridian.

Levey Marshall T, printer, b 753 N Penn.

Levey Philip, peddler, h 135 Eddy.

Levihn Henry M, bksmith, h 816 S East.

Levin Louis, peddler, b 105 Eddy.

Levin Mary J, b 504 N West.

Levin Meyer Rev, rabbi Congregation Shrah Tefilla, h 354 S Illinois.

Lewine Samuel, cigarmkr, h 262 E Washington.

Levinson Abraham, peddler, h 79 Maple.

Levis Dell T Rev, h 267½ Indiana av.

[CORRUGATED IRON CEILINGS AND SIDING.

ALL KINDS OF REPAIRING.

O. B. ENSEY,

TELEPHONE 1562.

COR. 6TH AND ILLINOIS STREETS

Levinson Otto, salesman Kipp Bros Co, b Circle Park Hotel.

Leviston Harry S, clk, b 224 E New York.

Levy Abraham R, clothing, 279 E Washington, h same.

Levy Benjamin, b 279 E Washington.

Levy Herman, peddler, b 423 S Capitol av.

Levy Irene (wid Abraham), h 192 N East.

Levy Isaac, tailor, 90 Huron, h same.

Levy Jacob I, clk, b 279 E Washington.

Levy Maurice, stenog Empire Fast Freight Line, b 545 N Alabamā.

Levy Myer, saloon, 220 W Washington, h 262 W Michigan.

Levy Myron, clk Model Clothing Co, b 545 N Alabama.

Levy Norman, clk, b 180 N East.

Levy Percival, leaf tobacco, 81 E Court, b Bates House.

Levy Theresa (wid Reuben), h 545 N Alabama.

Lewark Amanda C (wid Edwin R W), h 92 Woodburn av (W I).

Lewark Harry B, mason, h 554 W Washington.

Lewark James H (De Voss & Lewark), h 82 S Linden.

Lewellen, see also Llewellyn.

Lewellen Wm H, produce, 2½ E Mkt House, h 365 E New York.

Lewellyn Nellie, clk, b 10 S Linden.

Lewellyn Richard L, carp, h 10 S Linden.

Lewfary Mary A (wid Sanford), h w s Sherman Drive 1 n of Alexander av.

Lewis, see also Lewis.

Lewis Abner (A Lewis & Co), h 477 N Alabama.

Lewis Abraham L, lab, b 142 Maple.

Lewis Albert, coachman 374 N Illinois.

Lewis Albert, lab, h 184 Howard.

Lewis Albert jr, lab, b 184 Howard.

LEWIS ALBERT P, Auditor I D, & W Ry, Commercial Club Bldg, h 447 Bellefontaine.

Lewis Alda J, tel opr W U Tel Co, b 397 N Alabama.

Lewis Amanda R (wid Robert M), b 572 S West.

Lewis Anderson (O'Brien & Lewis), h 167 Talbott av.

Lewis Andrew R, stationmaster Union Station, h 294 Cornell av.

Lewis Angeline M (wid Levin B), b 645 Park av.

Lewis Anna, r Castle Hotel.

Lewis Anna (wid Preston), h rear 167 E St Joseph.

Lewis Annie A, bkpr German-American Bldg Assn, b 729 College av.

Lewis Annie E (wid Charles), b 327 W North.

Lewis Arthur H, clk The Grand Hotel.

Lewis A & Co (Abner Lewis), grocers, 401 N Alabama.

Lewis Benjamin, lab, h 162 S Judge Harding (W I).

Lewis Benjamin D, mach hd, b 631 W Eugene (N D).

Lewis Benjamin F, meats, 61 E Mkt House, h 35 Garfield pl.

Lewis Benjamin W, salesman, b 166 N Delaware.

Lewis Catherine M (wid Tompkins A), h 528 N Meridian.

Lewis Charles, cook 102 Kentucky av.

Lewis Charles, cook, h 212 W Vermont.

Lewis Charles, lab, b 44 Superior.

Lewis Charles, paperhanger, h 20 Bell.

Lewis Charles A, b 528 N Meridian.

THE CRIPPIN-KERNODLE GLASS CO.
Ornamental Art and Beveled Plate Glass.
81 NORTH DELAWARE STREET.

SULLIVAN & MAHAN

Manufacturers of all kinds of **PAPER BOXES**
21½ W. WASHINGTON ST.

Lewis Charles A, painter, b 76 Michigan (H).
 Lewis Charles A, polisher, b 34 S Dorman.
 Lewis Charles B, lab, b 22 Sheffield av (H).
 Lewis Charles H, mach, b 160 Belmont (H).
 Lewis Charles K, clk, b 128 Blake.
 Lewis Charles M, student, r 242 E Vermont.
 Lewis Charles R, lab, b 189 Bell.
 Lewis Charles S, sec and treas Wagner Car Door Co, h 600 N Illinois.
 Lewis Charles W, painter, b 167 Talbott av.
 Lewis Charlotte (wid John L), confr, 52 Warren av (W D), h same.
 Lewis Chester W, brakeman, b 124 English av.
 Lewis Curtis H, molder, h 92 Belmont av (H).
 Lewis David P, carp, h 439 W Eugene (N D).
 Lewis Earl P, clk, b 35 Garfield pl.
 Lewis Edward, genl contr, 306 E South, h same.
 Lewis Edward, porter, b 280 Fayette.
 Lewis Edward G, clk C C C & St L Ry, b 13 S Station (B).
LEWIS EDWIN R, Physician (Throat and Nose), 131 N Meridian, h 85 Middle Drive (W P).
 Lewis Eljah, lab, h 26 Willard.
 Lewis Eliza, dressmkr, 327 W North, b same.
 Lewis Elizabeth, h 288 Bright.
 Lewis Ella, r 322 1/2 E Washington.
 Lewis Emma J, b 510 Superior.
 Lewis Estelle G, bookbinder, b 353 N Noble.
 Lewis Esther (wid Hiram L), h 461 S East.
 Lewis Flora B, teacher Indiana Reformatory.
 Lewis Frank, lab, b 162 S Judge Harding (W D).
 Lewis Florence (wid John R), boarding, 26 S West.
 Lewis Frank, motorman, h 22 E St Clair.
 Lewis Frank S, painter, b 170 Madison av.
 Lewis Frank W, pres Indpls Foundry Co, h 296 N Illinois.
 Lewis Frederick D, driver, b 280 Fayette.
 Lewis Frederick K, molder, b 132 King av (H).
 Lewis George, condr, b 117 Blake.
 Lewis George, lab, h rear 29 W Michigan.
 Lewis George, lab, r 18 Ryan Bk.
 Lewis George Jr, porter, b 280 Fayette.
 Lewis George C, patternmkr, b 35 Garfield pl.
 Lewis George S, molder, h 60 Birch av (W D).
 Lewis George W, lab, h 19 Spruce.
 Lewis George W, tmstr, h 280 Fayette.
 Lewis Harry A, foreman, b 543 Madison av.
 Lewis Harry E, bkkr, b 462 N Penn.
 Lewis Harry E, engr, b 130 Harlan.
 Lewis Harry S E, bkkr, r 195 N Alabama.
 Lewis Helen N (wid Wm), h 81 W 3d.
 Lewis Henry M, sergt U S Army, r 25 1/2 N Illinois.
 Lewis Horace I, fireman, h 65 S California.
 Lewis Howard, lab, h e s Tremont av 3 s of Clark (H).
 Lewis Jackson, waiter, r 125 Allegheny.
 Lewis James, lab, h 16 Spann av.
 Lewis James, lab, h 259 W 3d.
 Lewis James A, lab, b 162 S Judge Harding (W D).
 Lewis James C D, phys, 113 1/2 E Washington, h 215 Cornell av.
 Lewis James F, lab, h 168 Martindale av.
 Lewis James W, uphtr, b 51 Chadwick.

THOS. C. DAY & CO.
Financial Agents and Loans.

 We have the experience, and claim to be reliable.
Rooms 325 to 330 Lemcke Bldg.

Lewis Jennie (wid Marshall), b 465 E Walnut.
 Lewis Jennie A (wid Lloyd), h rear 258 Alford.
 Lewis Jeremiah, lab, b 1001 W Vermont.
 Lewis Jeremiah, lab, r rear 402 N Penn.
 Lewis John, motorman, r 61 W 14th.
 Lewis John, printer, b 143 Dunlop.
 Lewis John, student, b 81 W 3d.
 Lewis John, watchman, r 36 W Ohio.
 Lewis John F, lab, b 288 W Maryland.
 Lewis John H, clk, b 270 Chestnut.
 Lewis John H, insp City Civil Engineer's Office, b 567 Ash.
 Lewis John L, motorman, b 1139 N Illinois.
 Lewis John M, lab, h 61 Bismarck av (H).
 Lewis John T, lab, h rear 124 Broadway.
 Lewis John W, lab, h 423 Muskingum al.
 Lewis John W, lab, h 415 Howard (W D).
 Lewis Joseph, clk, b 397 N Alabama.
 Lewis Joseph, coachman 731 N Meridian.
 Lewis Joseph, lab b 75 Chapel.
 Lewis Joseph, lab, h 495 S Capitol av.
 Lewis Joseph E, clk, b 477 N Alabama.
 Lewis Joseph M, driver, b 370 S Alabama.
 Lewis Joseph W, waiter, b 261 W St Clair.
 Lewis Kirt H, molder, b 92 Belmont av (H).
 Lewis Lawrence, lab, b 288 Bright.
 Lewis Lena, b 147 Eddy.
 Lewis Leonard E, lab, b 52 Warren av (W D).
 Lewis Linnie, house-keeper 565 S Meridian.
 Lewis Lovina (wid Henry J), h 113 Dunlop.
 Lewis Luna A, b 368 W New York.
 Lewis L Estal, lab, h 52 Warren av (W D).
 Lewis Mamie (wid Dallas), b 281 N Pine.
 Lewis Marcus F, messenger Capital National Bank, h 40 W 1st.
 Lewis Marshall S, lab, h 288 Bright.
 Lewis Martha S (wid George W), h 31 S Dorman.
 Lewis Matthew, molder, h 1093 W Michigan.
 Lewis Minerva (wid Ezekiel), b 477 N Alabama.
 Lewis Minnie (wid David), b 20 Brett.
 Lewis Morris Rev, h 502 N California.
 Lewis Nimrod, lab, h s s 10th 1 w of railroad.
 Lewis Noah, driver, h 177 1/2 Indiana av.

BERND BROS.
 EXCLUSIVE
Wagon Manufacturers,
69 AND 71 W. MORRIS ST.

WILLIAM WIEGEL
 MANUFACTURER
 OF
SHOW CASES
 6 W. Louisiana St.
 PHONE 829.

DIAMOND WALL PLASTER { Telephone 1410

BUILDERS' EXCHANGE.

562

LEW

INDIANAPOLIS DIRECTORY.

LIE



PATENT SOLICITORS.

THURMAN & SILVIUS,

Mechanical Engineers and Draughtsmen.

Experts in Infringements, Railway and Mechanical Causes at Law.

WHEN BUILDING, OPP. POST OFFICE.

Lewis Oliver P. harnessmkr, h 51 Chadwick.

Lewis Ormer T. lab, h 458 W McLene (N D).

Lewis Orlando V A. painter, h w s Parker 2 n of Blvd av.

Lewis Parthenia, h 176 W 7th.

LEWIS PRESTON J. Well and Cistern Builder, 237 W 7th, h same.

Lewis Rankin E. r 76 E New York.

Lewis Richard, driver, b 143 Dunlop.

Lewis Robert, lab, b 140 Maple.

Lewis Samantha A (wid John H), h 270 Chestnut.

Lewis Samuel, porter, b 288 Bright.

Lewis Sarah J (wid George W), b 286 Christian av.

Lewis Seibert R B, clk The Bowen-Merrill Co, b 217 Cornell av.

Lewis Solomon H, chiropodist, 335 Mass av, h same.

Lewis Stephen L, lab, h 169 Sharpe av (W).

Lewis Temperance (wid Michael), h 69 S California.

Lewis Thomas, lab, h 324 Hudson.

Lewis Thomas B, huckster, h 452 W McLene (N D).

Lewis Thomas R (Burnett & Lewis), h 113 Sanders.

Lewis Vasa B, cashr Sherman Restaurant, b 400 Talbott av.

Lewis Walter W, molder, h 173 Germania av (H).

Lewis Wesley, lab, 1088 N Illinois.

Lewis Wesley, lab, h 130 Ash.

Lewis Wm, cook, b 283 Bright.

Lewis Wm, cook, r 192 N Missouri.

Lewis Wm, lab, h 512 W Eugene (N D).

Lewis Wm, porter, h 407 W North.

Lewis Wm A, cooper, h 1079 Morris (W D).

Lewis Wm B, elevator opr, h 57 N Dorman.

Lewis Wm E, coachman, h rear 163 E St Joseph.

Lewis Wm E, lab, b 34 S Dorman.

Lewis Wm F, lab, h 423 N Pine.

Lewis Wm H (Rigler & Co), h 400 Talbott av.

Lewis Wm H, grocer, 203 Bellefontaine, h 323 same.

Lewis Wm H, hostler, r 181 E Merrill.

Lewis Wm H, lab, h 189 Patterson.

Lewis Wm J, tel opr W U Tel Co, b 397 N Alabama.

Lewis Wm M, prin Public School No 42, h 296 Yandes.

Lewis Wm T, asst mgr Citizens' St R R, h 567 Ash.

Lewis Zimri C, painter, h 1320 N Capitol av.

Lewitt Wm H, b s Washington av 1 e of Maple av (D).

Lex Jacob L, pressman, h 112 Spring.

Lexow Charles, lab, h 65 Barth av.

Lexow Charles H, moulder, b 65 Barth av.

Lexow Frederick L, bottler, b 65 Barth av.

Leyendecker Charlotte (wid Henry), b 166 Columbia av.

Leyendecker John P, lawyer, 26 Coffin Blk, h 166 Columbia av.

Liautey, see also Leauty.

Liautey Amos, mach hd, b 203 Madison av.

Liauty John B, shoemkr, h 47 Buchanan.

Liaven Myer Rev, h 354 S Illinois.

Libeau Charles H, clk Commercial Wheel Co, h 334 Bellefontaine.

Libert Charles G S, trav agt, h 853 N Penn.

Libkins Edward C, cutter, h 274 N Linden.

Libkins Lewis A, clk Robertson & Nichols, r 4 Mansur Blk.

Libowitz Abraham, clothing, 207 E Washington, h 390 S Delaware.

Libowitz Jacob, trav agt, h 390 S Delaware.

Libowitz Samuel, clk, h 390 S Delaware.

Licht Jacob, brewer, h 76 Kennington.

LICHTENAUER FREDERICK, Saloon and Grocer, 609-611 W Washington.

Lichtenauer Simon, lab, h 78 Torbet.

Lichtenberg Charles, watchman, h 82 N Beville av.

Lichtenberg Christian F, meats, 201 Shelby, h same.

Lichtenberg Henry, chairmkr, b 552 S Capitol av.

Lichtenberg John, chairmkr, h 552 S Capitol av.

Lichtenberg John, grocer, 552 S Capitol av, h same.

Lichtenberg Wm E, grocer, 300 E Ohio, h same.

Lichtenfels Frederick, polisher, h 10 Hendricks.

Lichtenfels George, lab, h 10 Hendricks.

Lichtenstetter Joseph, cook, h 239 E Morris.

Lichtsinn Wm F, drayman, h 183 Spann av.

Lichty Aaron, clk, h 1153 N Penn.

Lichty Alice (M Lichty & Co), h Chicago, Ill.

Lichty Martin, clk, h 1155 N Penn.

Lichty Mary (M Lichty & Co), h Chicago, Ill.

Lichty M & Co (Mary and Alice Lichty), druggists, 398 Talbott av.

Lick Gottlieb, carver, h 145 Greer.

Liddy Jeremiah J, brakeman, b 48 N State av.

Lieber Albert, pres and genl mgr Indpls Prewing Co, h 558 Madison av, Tel 1542.

Lieber Carl H (The H Lieber Co), sec Indiana School of Art, h 221 N New Jersey.

Lieber Daniel, gasfitter, b Germania House.

Lieber Herman, pres The H Lieber Co, h 250 N Alabama.

Lieber Herman P, clk Clemens Vonnegut, b 250 N Alabama.

UNION CO-OPERATIVE LAUNDRY
 (COMPOSED OF UNION LAUNDRY GIRLS)
 NOS. 138, 140 AND 142 VIRGINIA AVENUE,
 INDIANAPOLIS, IND.
 TELEPHONE 1289.
 T. E. SOMERVILLE, MANAGER

COAL AND COKE

The W. G. Wasson Co.,

130 INDIANA AVE. TEL. 989

LIME AND LATH

CLEMENS VONNEGUT

184, 186 and 192 E. Washington St.

BUILDERS' HARDWARE,
 Building Paper. Duplex Joist Hangers

DRIVEN WELLS

And Second Water Wells and Pumps
of all kinds at
CHARLES KRAUSS', 42 S. PENN. ST.,
TEL. 465. REPAIRING NEATLY DONE

LIE

INDIANAPOLIS DIRECTORY.

LIN

563

LIEBER H CO THE. Herman Lieber Pres. Otto R Lieber. Vice-Pres. Wm Wellman Sec. Art Emporium, 33 S Meridian, Tel 500; Factory 590-620 Madison av, Tel 771. (See right top cor cards.)

Lieber Otto R, vice-pres The H Lieber Co, h 311 N Capitol av.

LIEBER P BRANCH INDIANAPOLIS BREWING CO, 511 Madison av; Tel 424.

Lieber Richard, asst editor Indiana Tribune, h 603 N Alabama.

Lieber Robert (The H Lieber Co), b 250 N Alabama.

Lieberherr Christina (wid Henry), b 644 W Washington.

Lieberherr Henry W, lab, b 174 Giesendorf.

Lieberth Charles G S, mnfrs' agt, 143 1/2 S Meridian, h 483 N Meridian.

Liebrich George J, porter, h 322 W North.

Liebrich John F, mach, h 330 W North.

Liebrich Mary, b 322 W North.

Liebschutz Regina (wid Leopold), b 125 Davidson.

Liehr, see also Lehr.

Liehr Peter, meats, 247 Davidson, h same.

Liehr Philip, grocer, 95 Martindale av, h 467 Lincoln av.

Liening Anton, grocer, 160 Keystone av, h same.

Liese August, mach, h 1165 E Washington.

Liesen Wm Rev, asst St John's Church, h 76 W Georgia.

Lieske Edmond, shoemkr, h e s Brown av 2 n of Michigan (H).

Lieske George, helper Atlas Engine Works.

Lifschitz Herman, cigarmkr, r 34 Hubbard Bk.

Liggins Sarah, h 298 W St Clair.

Light Arthur F, carp, 522 Talbot av, h same.

Light Carl F, carp, h 40 Hill av.

Light Elizabeth L (wid John A), dressmkr, 5 1/2 Indiana av, h same.

Light Ellsworth, carp, h 37 N Wheeler (B).

Light Milton C, whelmkr, h 75 Division (W D).

Light Oliver A, clk H P Wasson & Co, b 269 E St Clair.

Light Robert C, pres and genl mngr Indpls & Broad Ripple Rapid Transit Co, h Broad Ripple, Ind.

Light Theodore G, carp, h 152 Jefferson av.

Lighter Mattie E (wid Henry F), music teacher, 75 N Olive, h same.

Lighter Will V, trav agt, h 75 N Olive.

Lightfoot Thomas, lab, h 342 N Missouri.

Lightford James G, draughtsman, h 203 Union.

Lightfoot Wm L, patternmkr, b 203 Union.

Likens Ettie, h 275 S Capitol av.

Likens John H, florist, b 275 S Capitol av.

Lillard Huston, lab, h 420 Superior.

Lilley James R, treas Indiana Paper Co, h 26 E 2d.

Lilley Roswell H, huckster, h 871 Mass av.

Lilley Wm, meat insp, b 44 Ashland (W D).

Lillie Albert M, lab, h 180 Meek.

Lilly Charles, pres Lilly Varnish Co, h 1053 N Illinois.

Lilly EH, pres EH Lilly & Co, h 730 N Meridian.

LILLY ELLI & CO. EH Lilly Pres. James E Lilly Vice-Pres. Evan F Lilly Sec and Treas. Josiah K Lilly Supt. Manufacturers of Pharmaceutical Chemicals, 132-140 E McCarty; Tel 395.



Lilly Evan F, sec and treas EH Lilly Co, h 700 N Delaware.
Lilly Gustavus, chemist EH Lilly & Co, h 38 Greer.
Lilly James E, vice-pres EH Lilly & Co, h 996 N Illinois.
Lilly James H, lab, h 196 W 2d.
Lilly James W (Lilly & Stalnaker), h 600 N Capitol av.
Lilly John D, coremkr, h 165 Newman.
LILLY JNO M, Hardwood Mantels, Grates, Tile and Marble Mosaic Floors, Andirons and Gas Logs, F E Gates Mngr, 67-73 E Ohio; Tel 207; h 510 N Delaware.

Lilly Josiah K, supt EH Lilly & Co, h 675 N Penn.
Lilly Mary P (wid Thomas J), b 4 McCauley.
Lilly Ross, peddler, h n s Lily 3 e of Rural.
Lilly Silas J, cooper, h 4 McCauley.
Lilly Thomas, lab, h s s 8th 2 w of canal.
Lilly Varnish Co, Charles Lilly pres, John M Lilly sec and treas 10 Rose.
Lilly Wm, cooper, b 135 N West.
Lilly Wm A, florist, 1522 N Illinois, h same.
Lilly Wm D, cooper, h 4 McCauley.

LILLY & STALNAKER (James W Lilly, Frank D Stalnaker), Hardware, 64 E Washington; Tel 509.
Limbirt Charles A, brakeman, r 808 E Washington.
Lindle Charles H, painter, b 88 W Ohio.
Lincoln Charles H, clk, h 165 Clinton.
Lincoln Wm, peddler, r 32 N Senate av.
Lincoln Wm E, mach opr The Indpls Sentinel, b 165 Clinton.
Lindburg Anna M, dressmkr, 5 1/2 Shelby, h same.

Lindell John, gardener, h s s Brookville rd 1 e of P C C & St L Ry.
Lindemann Charles, tinner, h 109 Benton.
Lindemann Elizabeth (wid Wm), h 109 Benton.
Lindemann E Henry, h 74 W McCarty.
Lindemann Frank, grocer, 210 E Washington, h same.
Lindemann Frederick, lab, h 119 Dunlop.
Lindemann Frederick J, carp, b 119 Dunlop.
Lindemann Frederick W, clk, h 99 Walcott.

THE LONG
Steel & Iron Roofing & Corrugating Co.
Manufacturers and Dealers in
Steel, Iron Roofing, Siding and Ceiling.
Steel Roofing for all kinds of Buildings a Specialty.

A. E. LONG, Prop'r. TELEPHONE 1448.
180-186 W. Fifth St., INDIANAPOLIS.

INDIANAPOLIS STEEL ROOFING AND CORRUGATING WORKS, 23 and 25 East South Street, S. D. NOEL, Proprietor.

ELECTRIC CONSTRUCTION

Isolated Plants Installed.
Electric Wiring and Fittings
of all kinds. C. W. Meikel.
Tel. 466. 96-98 E. New York St

Consolidated Coal & Lime Co. CEMENT AND SEWER PIPE.

13 VIRGINIA AVE. Tel. 273

564 LIN INDIANAPOLIS DIRECTORY. LIN

ESTABLISHED 1876. TELEPHONE 168.

CHESTER BRADFORD,
SOLICITOR OF PATENTS,
AND COUNSEL IN PATENT CAUSES.

(See adv. page 6.)

Office:—Rooms 14 and 16 Hubbard Block, 8.W.
Cor. Washington and Meridian Streets,
INDIANAPOLIS, INDIANA.

Lindemann Harry, clk, h 109 Benton.
Lindemann Henry L, engr, h 170 Walcott.
Lindemann Lena (wid Albert), h 177 E Louisiana.
Lindemann Wm M, mach hd, h 265 Meek.
Lindenberg Herman F, architect, h 49 S Shade (B).
Lindenschmidt Charles A, finisher, h 39 Kennington.
Linder Charles, janitor Public School No 22, h 404 Chestnut.
Linder Charles, lab, b 176 N Illinois.
Linder Frank C, condr, h 205 Newman.
Linder Henry, lab, h 186 Bismarck av (H).
Linder John L, lab, h 457 S West.
Linder John M, cabtmkr, h 797 S East.
Linder Mary (wid Frank), h 797 S East.
Linder Nicholas J, carp, h 111 Gray.

LINDER WM (The Suter-Linder Pulley Co), h 1014 N Illinois. (See back cover.)

Lindner James, helper, h 134 N Penn.
Lindermann Wm, carp, h 499 S Missouri.
Lindley Annonette (wid John H), b 945 Ash.
Lindley Frederick, farmer, h 317 W Armstrong (N D).
Lindley J Frank, bkkrpr T B Laycock Mfg Co, h 441 Central av.
Lindley Lucy (wid John A), seamstress, b 33 Broadway.
Lindner Charles, painter, b 174 N Illinois.
Lindon Joseph, well driver Joseph T Davis & Co, b St Nicholas Hotel.
Lindsay John W, clk R M S, h 14 Dawson.
Lindsay Warren, tel opr, h 575 W Addison (N D).
Lindsay Washington, driver, h 182 Muskingum al.
Lindser Joseph, porter, h 494 N Missouri.
Lindsey George, yardman, h 234 E Pearl.
Lindsey George jr, lab, b 234 E Pearl.
Lindsey Henry H, lab, h 229 Belmont av (H).
Lindsey John, carp, b 52 McGinnis.
Lindsey John F, carp, h 1369 London av.
Lindsey Martin V, lab, h 172½ E Louisiana.
Lindsey Mary M, stenog The Grand Hotel, b 265 N Illinois.

Julius C. Walk & Son,
Jewelers
Indianapolis.

12 EAST WASHINGTON ST.

Lindsey Nancy (wid George), b 198 Bright.
Lindsey Robert E, lab, b 8 N Waverly (B).
Lindsey Thomas, porter, b 234 E Pearl.
Lindsey Wm, hostler, r 181 Virginia av.
Lindstaedt Herman, lab, b 90 Kansas.
Lindstaedt Otto R, clk Hauelsen & Hartmann, h s e cor Ohio and Sherman Drive.
Lindstaedt Theodore F, cabtmkr, h 94 Kansas.
Lindstrom Charles, h 432 S State av.
Lindstrom Charles H, printer, b 432 S State av.
Lindstrom Edward, clk, h 432 S State av.
Lindstrom Frederica (wid Charles), h 310 N Pine.
Lindstrom Gustav, pressman, b 432 S State av.
Lindstrom John A, tailor, b 55 Dearborn.
Line Frank I, bricklayer, h 297 S New Jersey.
Line Isaac N, bricklayer, h 297 S New Jersey.
Lineback Howard, lab, b 325 Jefferson av.
Linegar John T, mach, b 107 Cornell av.
Linegar Mary J, b 300 Bellefontaine.
Linegar Thomas S, carp, h 107 Cornell av.
Linehan Nellie M, tel opr W U Tel Co, h 298 N Capitol av.
Lines Agnes L, bkkrpr, b 189 N East.
Lines Amos G, ironer, h 20 Cornell av.
Lines John A, lab, b 191 Meek.
Lines Samuel M, butcher, h 222 N Capitol av.
Ling Otto, trav agt Indpls Brewing Co, h 709 N Senate av.
Lingenfelter Albert H, switchman, b 228 Fletcher av.
Lingenfelter Almorine P, fireman, h 56 N Gale (B).
Lingenfelter Arthur B, packer, h 32 Bradshaw.
Lingenfelter Calvin C, lab, h 66 Morris (B).
Lingenfelter Daisy, teacher, b 26 King.
Lingenfelter Edward W, plumber, h 729 Jefferson av.
Lingenfelter Elmer G, engr, h 492 Stillwell.
Lingenfelter Frank C, civ engr, h 12 Pleasant.
Lingenfelter George E, waiter, r 188½ W Washington.
Lingenfelter Holbert, driver, h 50 Oak.
Lingenfelter Jefferson, carp, r 77½ E Maiket.
Lingenfelter Mary A (wid John J), h 261 Howard.
Lingenfelter Mary P (wid Archibald), h 228 Fletcher av.
Lingenfelter Robert F, clk, b 261 Howard.
Lingenfelter Wm H, carp, h 26 King.
Lingham Kate F, actress, h 237 W New York.
Lingham Thomas G, stage mngr, h 237 W New York.
Lingle John, brakeman, h 92 Marion av (W I).
Lingle Wm S, lab, h 37 N Brightwood av (B).
Lingo Armenia, seamstress, b 400 Prospect.
Lingo Edward J, trav agt W B Holton Mfg Co, r Allen Surgical Institute.
Lingo Gertrude, b 284 N Meridian.
Lingshing Herman, lab German Protestant Orphans' Asylum.
Link George, lab, h 245 S West.
Link Jacob P, finisher, h 372 Chestnut.
Link John, b 52 Fletcher av.
Link John E, condr, h 95 Oliver av (W D).
Link Wm F, clk, h 402 Bellefontaine.

C. ZIMMERMAN & SONS SLATE AND GRAVEL ROOFERS
19 South East Street.

MANUFACTURERS OF CARRIAGES OF ALL KINDS AND SPRING TRUCKS OF ALL KINDS. S. E. Corner Market and Davidson Sts.

SCHWEIKLE & PRANGE

BUGGIES, DELIVERY WAGONS

LINKE HERMANN, Razor Mfr., Barbers' Supplies, Surgical Instruments and Cutler and Grinder, 197 S Meridian, h 475 Charles.

Linlau Charles W, driver, h 154 Johnson av. Linn, see also Lynn.

Linn Charles F, mach, h 133 Huron. Linn C Harry, stenog Consumers' Gas Trust Co, h n s Orange av 2 w of Keystone av. Linn Louis, b 175 S Capitol av. Linn Samuel, tailor, h 154 Union.

LINN THOMAS D, Supreme Recorder Order of Chosen Friends, 54 Commercial Club Bldg, h n s Orange av 2 w of Keystone av.

Linn Wm, dyer, r Senate Hotel. Linna Henry, brick contr, 149 N Summit, h same.

Linnamann Anton, lab, b 111 Rural (B). Linnamann August G, gardener, h w s Sherman Drive 1 s of Big Four Ry.

Linnamann Elizabeth M (wid Frederick), h 111 Rural (B).

Linnamann John, meats, n s Bloyd av 1 w of Harriet (B), h w s Rural 1 n of Bloyd av.

Linnamann John C, foreman, h 141 Lambert (W D).

Linscott Charles, solicitor, h 67½ N Illinois.

Linskey John, lab, h 59 Minerva.

Linskey John jr, lab, b 59 Minerva.

Linskey Malachi F, lab, b 59 Minerva.

Linsky Gartholomew, lab, b 336 W Washington.

Linter John L, lab, h 457 S West.

Linter Margaret, b 157 S West.

Linter Smith, lab, h 321 W 21.

Lintner Albert, b e s Berlin av 2 n of 23rd.

Lintner Amos W, lab, b e s Berlin av 2 n of 20th.

Lintner Anna E (wid Christian), b 90 N Penn.

Lintner Malin la C (wid Amos H), h e s Berlin av 2 n of 20th.

Lintner Margaret (wid James B), b 161½ Mas sav.

Linton Cecil H, driver, h 163 Osage al.

Linton Charles J, buyer, h 894 W Morris (W D).

Linton Edward C, lab, h 554 W Addison (N D).

Linton Elizabeth, housekpr 157 W Maryland.

Linton George W, clk, b 1967 N Capitol av.

Linton Jonathan, live stock, b 889 Morris (W D).

Linton Supply Co, Willard W Hubbard pres, Alfred M Ogle treas, 5 Hartford Bldg.

Lintz, see also Lantz and Lentz.

Littell Julia (wid Benjamin), h 165 Meek.

Litus Daniel, fish, 41 E Mkt House and 177 N Delaware, h 176 Mass av.

Litus James H, lab, b 483 N California.

Litus Wm, stonecutter, b 483 N California.

Livville Frank E, feed, 30 Kentucky av, h 587 Marlowe av.

Lippert August, lab, h 32 Wisconsin.

Lippert Frank, mach, b 178 Harrison.

Lippert Herman, mach, h 197 Wright.

Lippert Minnie (wid Charles), b 178 Harrison.

Lipkins Julius, lab, r rear 671 N Senate av.

Lipman John, solicitor German Telegraph, h 129 N Noble.

Lipp Charles W, baker, h 95 Minnesota.

Lipp Charlotte, nurse, 33 Yeiser, b same.

Lipp George J, uphr, h 189 Spann av.

Lipp Gustave, molder, h 5 Atlas.

Lipp Maria A (wid Henry), h 33 Yeiser.

Henry H. Fay,

40½ E. WASHINGTON ST.,

FIRE INSURANCE, REAL ESTATE,

LOANS AND RENTAL AGENT.

Lipp Pauline (wid Wm), b 95 Minnesota.

Lipp Peter, engr, h 45 Iowa.

Lippert, see also Leppert.

Lippert Andrew C, bookbinder Wm B Burford, b 301 S East.

Lippert August, hostler, h 32 Wisconsin.

Lippert George, teacher, h 374 Chestnut.

Lippert Joseph J, clk C C C & St L Ry, b 301 S East.

Lippert Margaret (wid John C), grocer, 301 S East, h same.

Lipps Anna M, dressmkr, 496 S Meridian, h same.

Lipps Elizabeth (wid Wm), h 496 S Meridian.

Lipps Henry N, bkpr, b 496 S Meridian.

Lipps John H, printer, b 496 S Meridian.

Lipps Joseph T, cooper, b 496 S Meridian.

Lipps Wm A, cooper, b 496 S Meridian.

Lippy Daniel E, mason, h 86 Sheldon.

Lippy Edward, engr, b 329 Columbia av.

Lipshitz Moses, peddler, h 134 Eddy.

Liptin Louis, clk, r 156½ E Washington.

Lisle Henry, lab, h 171 Tremont av (H).

List Eliza J, b 335 Madison av.

List George V, lab, h n s Ohio 2 e of Blount av (D).

List Henry, riding bailiff Sheriff's Office, h 111 E Washington.

List Herman, cook Spencer House.

List Joseph H, driver, b 335 Madison av.

List Melinda A (wid Garret), b 335 Madison av.

List Theodore, carp, h 370 Chestnut.

List Wm, motorman, b 770 W Washington.

List David, brakeman, b 81 Lexington av.

List Mary, b 467 Broadway.

List Roll, condor, h 483 College av.

List Wm J, h 467 Broadway.

Liszt Alice, stenog, b 370 Chestnut.

Litel Wm R, meats, 1 E Mkt House, janitor State House, h 418 Shoemaker (N D).

Liter James A, lab, h 238 S Linden.

Littell Earl M, barber, 366 E 7th, b 563 Bellefontaine.

Littell Henry T, painter, b 58 Columbia av.

Littell Hubert L, finisher, b 58 Columbia av.

Littell Joseph Rev, pastor First United Presbyterian Church, h 265 E Vermont.

Littell Wm B, carp, h 58 Columbia av.

GUIDO R. PRESSLER,

FRESCO PAINTER

Churches, Theaters, Public Buildings, Etc.
 A Specialty.

Residence, No. 325 North Liberty Street.

INDIANAPOLIS, IND.

GLOBE ACCIDENT INSURANCE CO.
 ROOMS 15, 16 AND 17 FTNA BUILDING.

PAYS FOR PARTIAL, AS WELL AS TOTAL DISABILITY.
IF INSURES WOMEN AS WELL AS MEN.
THE POLICY IS CLEAR AND CONCISE.

CLIFFORD ARRICK

66 E. MARKET ST. TEL. 608.

FIRE AND LIFE Insurance Agency.

Water and Oil Meters

HENRY R. WORTHINGTON,
64 S. PENNSYLVANIA ST.
Long Distance Telephone 284.

566

LIT

INDIANAPOLIS DIRECTORY.

LOC



Littlell Wm T, bricklayer, h 563 Bellefontaine.
Little Albert A, clk, h 26 W 22d.
Little Bros (Edward W and John W), grocers, 1202 E Washington.
Little Edward A, paperhanger, h 319 E Washash.
Little Edward W (Little Bros), h 1202 E Washington.
Little Elisha R, lab, h 405 S Delaware.
Little Emma, stenog Comstock & Coone Co, h 228 Randolph.
Little Frank, porter, b 306 Columbia av.
Little Frederick, lab, b e s Lincoln av 3 s of C C & St L Ry (M J).
Little James A, tailor, h 218 Walcott.
Little John W (Little Bros), h Cumberland, Ind.
Little Joseph C, roller, h 67 Narwood.
Little Joseph F, farmer, h e s Line 1 s of Oak av (D).
Little Lydia, dressmkr, 319 E Washash, h same.
Little Mary E, h 306 Columbia av.
Little Sisters of the Poor, n s Vermont nr East.
Little Wm P, h 176 Mass av.
Littlejohn Frank H, clk, h 58 Hendricks Bk.
Littlejohn Frank D, merchant police, h 287 Springfield.
Littlejohn Hannah (wid Stephen B), h 58 Hendricks Bk.
Littlejohn Harry T S, brakeman, b 287 Springfield.
Littleton Albert M, trav agt, h 62 N Linden.
Littleton Frank L, lawyer, 9 Fletcher's Bank Bldg, r 79 E Michigan.
Littleton George N, mach, h 41 Hoyt av.
Littleton Wm, trav agt Bailey Mfg Co.
Litton Preston, brick contr, 139 N Penn, h same.
Litton Filey F, carp, h w s Gladstone av 1 n of Ohio.
Littrell Louise, r 98 Fulton.
Litz Albert, holl mkr, h n s Lily 2 e of Rural.
Litz Franklin, lab, h n s Lily 2 e of Rural.
Litz Herman J, lab, h n s Lily 2 e of Rural.

SCHMITT & GUNN, PLUMBERS,

23 South Alabama Street.

A Trial Solicited—Satisfaction Guaranteed.

Litzberg Thomas A, student, r 81 N Capitol av.
Llutey Elizabeth (wid Charles), h 49 Empire.
Llutey Mary, b 49 Empire.
Lively Oscar, cashr Wm T Yow, b W Washington (M J).
Livingston Albert T, patternmkr, h 213 Fletcher av.
Livingston Andrew, lab, b 131 River av (W D).
Livingston Carroll C, caller, b 257 English av.
Livingston Charles, attendant Insane Hospital.
Livingston Henry, lab, b 442 Superior.
Livingston James W, lab, h 260 Springfield.
Livingston Josephine, dressmkr, b 250 N Illinois.
Livingston Louesa E (wid Wm), b 72 S McLain (W D).
Lizius Augusta, dry goods, 1156 E Washington, h same.
Lizius Bernard J W, clk Murphy, Hibben & Co, b 513 College av.
Lizius James B (R P Daggett & Co), h 513 College av.
Llewellyn, see also Lewellyn.
Llewellyn Arthur, lab, h 41 Peru av.
Llewellyn John, watchman, h 121 Bright.
Llewellyn Wheeler, r 41 Peru av.
Lloyd, see also Loyd.
Lloyd Albert M, plaster, h 95 Spann av.
Lloyd Alphonse H, buyer New York Store, b 188 N Illinois.
Lloyd Cecil, porter Am Ex Co, b 47 E 9th.
Lloyd Charles, condr, r 24 1/2 Kentucky av.
Lloyd Charles E, molder, b 71 Holmes av (H).
Lloyd Deborah E, stenog, h 388 N Alabama.
Lloyd Evan, lab, h 83 Dugdale.
Lloyd Experience T (wid Allen), h 180 E 7th.
Lloyd George H, boxmkr, h 258 Douglass.
Lloyd Irvin A, molder, b 71 Holmes av (H).
Lloyd Israel S, finisher, h 24 Cushing.
Lloyd John H, lab, h 182 Deloss.
Lloyd Martha C (wid Thomas C), h 71 Holmes av (H).
Lloyd Mary C, dentist, 19 Fletcher's Bank Bldg, b 72 Talbott av.
Lloyd M Libbie, clk Nicholas McCarty, b 180 E 7th.
Lloyd Perry, lab, h 306 Blake.
Lloyd Rebecca (wid John D), h 98 Spann av.
Lloyd Rebecca A, sec and treas Capitol Paving and Construction Co, 1 Hubbard Bk, h 180 E 7th.
Lloyd Spencer C, h 72 Talbott av.
Lloyd Wm C, tinner, h 4 Hendricks.
Lobb Wm T, biksmith, h 154 Blvd av.
Lobenz Joseph, confr, 90 N Illinois, h 39 Roanoke.
Lock Harry N, condr, b 61 Tacoma av.
Lock Stephen S, painter, h 44 S Illinois.
Lockard Alvin S, h 729 N Delaware.
Lockard Cordelia B (wid Charles O), h 729 N Delaware.
Locke Benjamin, cooper, h 3 Minerva.
Locke Charles F F, produce, E Mkt House, h 266 W St Clair.
Locke Fannie E, confr, 264 Indiana av, h same.
Locke Joseph V, uphlr, h 356 E Market.
Locke Lena (Locke Sisters), b 356 E Market.
Locke Margaret (Locke Sisters), b 356 E Market.
Locke Mary (wid Frank), h 356 E Market.
Locke Melissa (wid Amos), b 144 S East.

PEERLESS FOUNDRY COMPANY
FOUNDERS AND MACHINISTS,
70 MEEK STREET.

Fine Delivery Wagons **JOHN GUEDELHOEFER,**
 Kentucky Avenue and Georgia St.
 BUILT ON SPECIAL DESIGNS. **TEL 287.**

Locke Samuel E, h 264 Indiana av.
 Locke Sisters (Margaret and Lena), dress-
 mkr, 356 E Market.
 Locke Wm M, h 1905 N Illinois.
 Locke Wm T, shoemkr, rear 1547 N Illinois,
 h Broad Ripple, Ind.
 Lockenour Frederick F, sawyer, h 47 W
 Udell (N D).
 Lockhard Samuel, lab, b 77 S Liberty.
 Lockhart Anna M, stenog Indpls Brewing
 Co, b 274 S Meridian.
 Lockhart Charles, lab, b w s Sherman
 Drive 1 n of Alexander av.
 Lockhart Charles B, lawyer, h 504 N New
 Jersey.
 Lockhart Jennie, clk, b Roosevelt House.
 Lockhart Thomas R, brakeman, h 14 Lynn.
 Lockhart Wm R, farmer, h w s Sherman
 Drive 1 n of Alexander av.
 Lockland George, fireman, b 15 N State av.
 Locklear Andrew, dyer, h 369 Douglass.
 Locklear Arthur, b 83 Howard.
 Locklear Arthur, driver Baker-Randolph
 Co, h 85 Cora.
 Locklear Benjamin, lab, h 589 N West.
 Locklear Israel, lab, b 589 N West.
 Locklear James R, porter Baker-Randolph
 Co, h 206 Agnes.
 Locklin Price, lab, h w s Canal 5 s of 7th.
 Lockman Anna E (wid Wm S), h 348 Clif-
 ford av.
 Lockman Anthony, cutter, h 562½ Virginia
 av.
 Lockman Charles D, bookbinder, h 32 Oak.
 Lockman Charlotte, prin Center Township
 Public School No 1, b 348 Clifford av.
**LOCKMAN WM S, Justice of Peace, 34
 N Delaware; Tel 1210; h 900 Broad-
 way.**
 Lockridge Andrew L, propr The Putnam
 County Milk Co, 14-16 N East, h 122 E 6th.
 Lockridge John E, phys, 37½ W Washing-
 ton, r same.
 Lockstand Mary E, cashr, b 750 N West.
 Lockstand Wm F, confr, 750 N West, h
 same.
 Lockwood Albert, huckster, h 84 Woodlawn
 av.
 Lockwood Charles S, real est, h 156 N Illi-
 nois.
 Lockwood Charles W, foreman C S Baking
 Co, h 23 Garland (W 1).
 Lockwood Ernest, lab, h 23 Garland (W 1).
 Lockwood Frank E, cooper, h 299 W Ray.
 Lockwood John, cooper, b 248 English av.
 Lockwood John, cooper, b 299 W Ray.
 Lockwood John N, cooper, r 256 Indiana av.
 Lockwood LaFayette, huckster, h 97 Deloss.
 Lockwood Lavina E (wid John), h 110 Shef-
 field av (H).
 Lockwood Louana (wid Youngs), b 248 Eng-
 lish av.
 Lockwood Lulu, stenog, b 82 Cornell av.
 Lockwood Marie Louise, clk Order of
 Chosen Friends, b 316 N New Jersey.
 Lockwood Mary A, h 316 N New Jersey.
 Lockwood Matthew A, letter carrier P O, h
 82 Cornell av.
 Lockwood Nelson, cooper, h 256½ Indiana
 av.
 Lockwood Rebecca (wid Benjamin), b 208
 Central av.
**LOCKWOOD VIRGIL H, Patent Law-
 yer, Counsel in Patent Cases, Rooms
 415-418 Lemcke Bldg; Tel 1103; h 23
 E St Joseph. (See adv in classified
 Patents.)**

HORACE M. HADLEY

INSURANCE AND LOANS

TELEPHONE 1540. 85 E. MARKET ST.

Lockwood Wm A, molder, h 40 King av (H).
 Lockwood Wm G, h 12 West Drive (W P).
 Lockwood Youngs, huckster, h 248 English
 av.
 Loder Anna E, toilet articles, 956 N Penn,
 b same.
 Loder Jared J, stonecutter, h rear 147 Belle-
 fontaine.
 Loder John W, h 956 N Penn.
 Loder Lucille M, bkpr Emil Wulschner &
 Son, b 956 N Penn.
 Loder Myrta O, teacher Public School No
 32, b 956 N Penn.
**LODGE CALEB N, Lawyer, 719-720
 Lemcke Bldg; Tel 827; See United
 States Building and Loan Institu-
 tion, h 433 N Penn.**
 Lodge Charles E, solicitor, b 71 Oak.
 Lodge Cineora G (wid Lytleton), h 180 N
 Capitol av.
 Lodge Ella (wid Joseph H), b 263 Shelby.
 Lodge James I, bkpr John S Spann & Co,
 h 43 N Penn.
 Loder Lalan L (Gray & Lidge), h 117 Wood-
 lawn av.
 Loebenberg Abram E, clk, h 271 E Ohio.
 Loebenberg Henry, trav agt, b 271 E Ohio.
 Loechle Joseph P, baker, b 207 Mass av.
 Loechle Joseph S, baker, 207 Mass av, h
 same.
 Loechle Mamie, clk, b 207 Mass av.
 Loemann Charles F, painter, h 85 Weg-
 horst.
 Loehr Edwin R, b 252 Ash.
 Loehr Helen F, b 352 Ash.
 Loeper Bertha J, attendant Public Library,
 h 199 E Morris.
 Loeper George J, mach, b 199 E Morris.
 Loeper Helene A, teacher Public School No
 13, h 199 E Morris.
 Loeper Jacob W, civil engr, h 199 E Morris.
 Loeper Wm H, plumber, h 112 N State av.
 Loes John, saloon, 100 S Noble, h same.
 Loesche Herman, driver, h 64 Buchanan.
 Loevinger Charles, driver, h 302 S Penn.
 Loevinger Sidney, bartender, b 599 S Mer-
 ridian.
 Loeventhal Bernhard, tailor, r 11½ W Wash-
 ington.

C. ANESHAENSEL & CO.,

THE PLUMBERS AND GAS FITTERS

CORRECT PLUMBING A SPECIALTY.

Repairs on water, gas and sewer pipes promptly
 attended to by experienced mechanics.

TELEPHONE 850. MARION BLOCK
 Corner Meridian and Ohio Streets.

Fine Laundry Work our Specialty.
 Collars and Cuffs our Hobby.

THE HOME LAUNDRY

197 S. Illinois St.
 Telephone 1769.

BONDS SIGNED

For Administrators, Assignees, FIDELITY AND DEPOSIT CO. OF MARYLAND. Telephone 140.
GEO. W. PANGBORN, General Agent, 94 East Market Street.

568 LOE INDIANAPOLIS DIRECTORY. LOM

W. McWORKMAN,

Manufacturer of

ARCHITECTURAL SHEET METAL WORK,

Cornices, Skylights, Roofing,
Metal Ceilings and Fire-Proof Shutters,

930 W. Washington St., INDIANAPOLIS, IND.

TELEPHONE 1118.

Loewer Charles, carp, h 52 Gresham.
Loflin Charles, clk, h 42 Ruckle.
Loflin Cora, student, b 42 Ruckle.
Loflin John A. slater, h 29 Ellsworth.
Loflin Kezia (wid Almon), h 831 N Capitol av.
Loflin Mary F (wid Sample), h 73 W 9th.
Loflin Simeon, insp City Civil Engineer's Office, h 42 Ruckle.
Loflin Wm, lab, r 68 N Missouri.
Loftus Harry, painter, b 247 E Louisiana.
Loftus James F, clk Indpls Drug Co, h 29 Empire.
Loftus John F, lab, b 324 W Pearl.
Loftus John J, bookbinder, b 492 S Capitol av.
Loftus Martin, lab, h 48 S Haugh (H).
Loftus Martin, lab, h 324 W Pearl.
Loftus Mary (wid James), h 492 S Capitol av.
Loftus Michael, lab, b 48 S Haugh (H).
Loftus Patrick J, mach, b 492 S Capitol av.
Logan Amanda, h 5 Wood.
Logan Amy Z (wid Willis), h 161 Elizabeth.
Logan Anna, h 242½ Indiana av.
Logan Benjamin, lab, h 76½ Oliver av (W D).
Logan Byron C, blksmith, h 47 S Summit.
Logan Calvin, lab, h 444 E 7th.
Logan Elizabeth, clk Daniel Stewart, b 50 Eastern av.
Logan Ellis P, miller, h 90 Oliver av (W D).
Logan Fanny B, milliner, b 59 Bellefontaine.
Logan George W, lab, h 112 Shepard (W D).
Logan Henry, lab, h 612 W Michigan.
Logan Hezekiah, lab, b 161 Elizabeth.
Logan James H, condr, h 59 Bellefontaine.
Logan John, lab, b 274 Fulton.
Logan John, lab, h 24 Grant.
Logan John, lab, b 1250 S Meridian.
Logan John A, finisher, r 259 W Washington.
Logan John B, trav agt, h 236 E 12th.
Logan John K, chief clk m of w P & E Ry, h 77 Spann av.
Logan John S, mach hd, b 104 Agnes.
Logan Luke S, shoemkr, 27½ Monument pl, h 104 Agnes.
LOGAN MARTIN B, Sateon, 199 W McCarty, h 435 S Missouri.

Logan Mary, clk, b 50 Eastern av.
Logan Mary B (wid Reuben D), h 63 N East.
Logan Matthew, clk, b 50 Eastern av.
Logan Matthew sr, lab, h 50 Eastern av.
Logan Michael, foreman, h 46 S West.
Logan Michael, foreman, h 160 S Olive.
Logan Minnie, cushionmkr, b 90 Oliver av (W 1).
Logan Milly L, teacher Public School No 29, b 326 E 12th.
Logan Nancy (wid John), b e s Baltimore av n of Blackmore.
Logan Oliver T, phys City Hospital.
Logan Patrick, h 24 Grant.
Logan Robert, blksmith, b 46 B S B av (W 1).
Logan Robert H, bicycle rep, r 28 Grand Opera House Bldg.
Logan Samuel, porter, h 233 Clinton.
Logan Susan E (wid John W), domestic 1065 N Penn.
Logan Thomas, lab, r 231½ E Washington.
Logan Thomas P, mach, b 42 Grant.
Logan Vernon, student, b 100 N Senate av.
Logsdon Edwin D (Middleton & Logsdon), h 132 John.
Logsdon James, lab, b 42 Smith.
Logsdon Lawrence, h 7 Pleasant av.
Logsdon Mary M, artist, 363 Park av, b same.
Logsdon Mattie, critic Primary Kindergarten, b 7 Pleasant av.
Logsdon Wm A, carp, h s e cor Jackson and Laura (M J).
Logston Otto, lab, h w s Brown av 4 n of Michigan (H).
Logue Augustin, lab, b 137 Wright.
Lohman Charles, painter, h 85 Weghorst.
Lohman Charles G (Malpas & Lohman), b 188 N Illinois.
Lohman Charles G, cigarmkr, h 397 N Brookside av.
Lohman Louis, barber, 465 E St Clair, h same.
Lohrman Charles G (C G Lohrman & Son), h 400 N Senate av.
Lohrman Conrad G (C G Lohrman & Son), h 400 N Senate av.
Lohrman C G & Son (Conrad G and Charles G), grocers, 400 N Senate av.
Lohrman Edward, clk, b 400 N Senate av.
Lohrman Frank, clk A Kiefer Drug Co, h 504 W Chicago (N D).
Lohrman Frederick, carp, h 558 W North.
Lohrman Henry Q, clk, b 400 N Senate av.
Lohrman Louisa (wid Paul R), h 25 W St Clair.
Lohmann Henry, mach hd, b 116 Excelsior av.
Lohs Philip, bkkpr, b 235 S Alabama.
Lohs Herman, dry goods, 623 S Meridian, h same.
Lokits Peter, polisher, h 97 Cherry.
Lomardo Agostino, lab, r 41 Virginia av.
Lombard Albert D, grocer, 120 Huron, h same.
Lombard Building and Loan Association The, Daniel M Ransdell pres, Wm Bosson vice-pres, Hiram E Rose treas, Abe L Cook sec and mngr, 625-626 Lemcke Bldg.
Lombard Charles N, clk, b 120 Huron.
Lombard Charles O, driver, h 202 Coburn.
Lombard D Otis (Lombard & Griffith), h 185 Elm.
Lombard Emeline (wid Seth D), b 202 Coburn.
Lombard John A, pressman, b 77 Morton.
Lombard John F, lab, h 233 Hoyt av.

Will Build to Order any kind of Vehicle, and do
JOSEPH W. BUCHANAN { GENERAL WAGON and CARRIAGE REPAIRING. }
 302 and 304 East Washington St. Telephone 1854.

Insure Against Accidents

WITH TUTTLE & SEGUIN,

Agents for

Fidelity and Casualty Co., of New York.

\$10,000 for \$25. \$5,000 for \$12.50.

TEL. 1169.

28 E. MARKET ST.

OTTO NATURAL GAS ENGINES

Builders' Exchange
 S. W. Cor. Ohio and Penn.
 TELEPHONE 535.

Lombard & Griffith (D Otis Lombard, Robert W Griffith), mnfrs bakers' machinery, 86 E Georgia.

LONDON GUARANTEE AND ACCIDENT CO (LIMITED) OF LONDON, ENGLAND. George W Pangborn Genl Agent, 94 E Market; Tel 140. (See left top lines.)

Loneragan Anna, h 274 S Meridian.
Loneragan Charles A. electrician, 121 Mass av, h same.

Loneragan Lillie, second hand goods, 121 Mass av, h same.

Loneragan Michael, h 274 S Meridian.
Long, see also Lang and Lange.

Long Abraham W, shoemkr, 7 Astor, b same.

LONG ALBERT E. Propr The Long Steel and Iron Roofing and Corrugating Co. 180-188 W 5th; Tel 1418; h 136 Oliver av (W D).

Long Alice (wid John, Long & Phelps), b 329 W 1st.

Long August, lah, h Shelbyville pike 1 1/2 miles s of city limits.

Long Benjamin F, lab, h 1661 N Capitol av.

Long Calvin, filer, h 61 E Morris.

Long Charles, motorman, b 792 W Washington.

Long Charles J. carp, b n w cor 22d and Central av.

Long Charles R. trav agt Murphy, Hibben & Co, r 9 The Marlowe.

Long Charles R A, fish, 77 N Illinois, h 172 S Missouri.

Long Christian, lab, h w s Harris av 6 s of Jackson (M J).

Long Daniel, bartender, r w s canal 1 n of 9th.

Long Drusilla F (wid Henry), h 85 Andrews.

Long Edna, milliner, b 349 W Michigan.

Long Edward, bartender, r 300 W Maryland.

Long Edward, tailor, r 18 S Senate av.

Long Eli C. grainer, h 48 Buchanan.

Long Eli M, bartender, h 20 N East.

Long Elmer S, bartender, h Castle Hotel.

Long Enoch L, carp, h 152 S East.

Long Frank T, clk, h 14 Clifford av.

Long George, lab, h 125 Darnell.

Long George, lab, h 32 Rhode Island.

Long George L, mach hd, h 138 Newman.

Long Gollah, lab, r 229 W Washington.

Long Granville G, shoemkr, 41 Miss av, h 78 Ft Wayne av.

Long Harry, trav agt, h 65 1/2 Indiana av.

Long Harry E, clk L Strauss, b 28 Ft Wayne av.

Long Henry, phys, 32 Mass av, b Hotel English.

Long Henry C, lumber, 1 Alvord, h 610 N Penn.

Long Howard, lab, h 456 W Francis (N D).

Long Jacob, lab, b 587 W Shoemaker (N D).

Long James C, painter, h 1249 Bond (N D).

Long Jennie A, r 230 1/2 E Washington.

Long Jeremiah J, thmer, h 250 River av (W D).

Long John, brakeman, b 38 S State av.

Long John, doorman, h 83 Benton.

Long John, gilder, b cor Union and Palmer.

Long John, lab, h 95 Agnes.

Long John, lab, b 138 Maple.

Long John, lab, h 440 S Missouri.

Long John, turnkey Station House, h 83 Benton.

Farm and City Loans

Twenty-five Years' Experience.

THOS. C. DAY & CO.

Rooms 325 to 330 Lemcke Building.

Long John B, phys, 402 W New York, h same.

Long John F, paperhanger, r 217 S Illinois.

Long John W, h 138 Newman.

Long John W, filer, b 72 Park av.

Long Joseph, h 79 Central av.

Long Joseph J, engr, h 1249 Bond (N D).

Long Joseph T, agt, h 30 W Vermont.

Long Laura, b 52 Carlos.

Long Leon G, clk, h 104 Park av.

Long Luvicy C (wid Thomas J), h 228 W New York.

Long Margaret, h 138 Maple.

Long Margaret (wid James L), h 242 1/2 Indiana av.

Long Mary (wid Joseph), h n w cor 22d and Central av.

Long Martin F, lab, b 56 S California.

Long Mary U, dressmkr, 1061 N Capitol av, h same.

Long Merritt, driver, h 117 N New Jersey.

Long Michael Rev, h 1249 Bond (N D).

Long Minnie (wid Jackson), h 620 E Washington.

Long Nannie J, dressmkr, 222 N New Jersey, h same.

Long Nellie, h 15 Wood.

Long Nicholas, clk, h 341 E McCarty.

Long Noma O, painter, h 1249 Bond (N D).

Long Nora B, teacher D of and Dumb Inst, b 611 E Washington.

Long Otto, baggage man, b 297 E Market.

Long Patrick, lab, h 56 S California.

Long Priscilla F, r 80 E New York.

Long Richard, lab, h 293 Indiana av.

Long Robert D (Renihan, Long & Blackwell), h 50 Broadway.

Long Robert W, phys, 150 1/2 E Washington, h 200 N Delaware.

Long Sarah E (wid Thomas), h 456 W Francis (N D).

Long Sarah F (wid James M), h 7 Astor.

LONG STEEL AND IRON ROOFING AND CORRUGATING CO THE. Albert E Long Propr. Manufacturers and Dealers in Steel and Iron Roofing, 180-188 W 5th; Tel 1418. (See right bottom cor cards.)

SHELLHOUSE & CO.,

Builders' Supplies

271-275 E. Washington St.

**B
I
C
Y
C
L
E
S
\$5
DOWN.
MONTHLY.
Best Wheels.
Best Terms.
WHEELMEN'S CO.
31 W. OHIO ST.
LONG DISTANCE TEL. 1855.**

DAVID S. MCKERNAN,

REAL ESTATE AND LOANS

Exchanging real estate a speciality. A number of choice

pieces for encumbered property.

219, 220, 221 AND 222 LEMCKE BLOCK.

Perry's Magic Rheumatism Cure
 directions. It has cured others, it will cure you

is carefully and skillfully compounded from the best selected materials. It has never failed to cure a case of rheumatism when taken according to TRY IT! ALL DRUGGISTS.

570 LON

INDIANAPOLIS DIRECTORY.

LOU

HEADQUARTERS FOR FINE

Interior House Finish

—AND—

VENEERED HARDWOOD DOORS,

E. H. ELDRIDGE & CO.,

166-174 South New Jersey St. Telephone 581

Long Thomas J, molder, b 56 S California.
 Long Thomas W, driver, h 18 Harmon.
 Long Virenda T (wid John K), h 318 N Noble.
 Long Wm, lab, h 97 W 13th.
 Long Wm C, city fireman, h 35 W St Joseph.
 Long Wm C, cond'r, h 18 Traub av.
 Long Wm C, painter, h 106 Greer.
 Long Wm D, b 250 River av (W D).
 Long Wm H, ins agt, h Central av near Fair Grounds.
 Long Wm T, livery, 227 E Wabash, h 315 E New York.
 Long Willis, lab, b 408 W Wilkins.
 Long & Phelps (Alice Long, Linnie Phelps), dressmkr, 194 N Meridian.
 Longacker Ezra W, trav agt, h 536 E 7th.
 Longser Joseph, driver, h 25 Hendricks.
 Longere Herman, carp, h 59 Barth av.
 Longrich August, plumber, b 282 E North.
 Longrich Edward, tailor, h 282 E North.
 Longrich Edward Jr, plumber, b 282 E North.
 Longrich Oscar, plater, b 282 E North.
 Longnecker David, lab, h s s Pendleton av 1 e of Rural.
 Longshore John, trunkmkr, h 523 W Maryland.
 Longshore John R, trunkmkr, h 593 W Pearl.
 Longworth Andrew J, lab, h 125 Division (W D).
 Longworth Samuel, lab, h 125 Division (W D).
 Longworth Wm M, lab, h 1268 Morris (W D).
 Lonnis Frederick, driver, h 360 S Hamilton av.
 Lonnis Frederick E, h 424 E Vermont.
 Lonsdale Helen, bkpr, b 98 Ruckle.
 Loomis Amy J, governess, b 287 S East.
 Loomis Charles A, clk, h 52 Warner av (H).
 Loomis Claudia E (wid Wm), h 156 S Noble.
 Loomis Eleanor (wid Ruel B), h 287 S East.
 Loomis Frederick M, clk, h 469 College av.
 Loomis Sallie B (wid George B), b 469 College av.
 Looney Catherine (wid Michael), h 117 Huron.
 Looney George L, paperhanger, h 148 Martindale av.
 Looney John F, tel opr Postal Tel Cable Co, b 117 Huron.

—THE—

LaFayette Mercantile Agency

Makes a Specialty of

COLLECTIONS.

J. E. TAKKEN, M'gr of the Indianapolis Branch,

Room 19 Union Building, 73 W. Maryland St.

For anything on wheels call on

A. H. Sturtevant & Co. 68 S. PENNSYLVANIA ST.

Looney Mary A (wid John), b 108 Elm.
 Loos Philip, bkpr Pabst Brewing Co, Indpls Branch, b 215 S Alabama.
 Loper John, car builder, h 48 Nordyke av (W D).
 Loper Oliver, car builder, h 48 Nordyke av (W D).
 Lopez Mary B (wid Solomon), b 1283 N Meridian.
 Lopp Wm H, pension agt, h 939 N Alabama.
 Lorash Henry D, butcher, h 120 Bryan av.
 Lorber Solomon, saloon, 290 Prospect, h same.
 Loree Katherine (wid Samuel), b 234 S Alabama.
 Loree Madison, trav agt Oliver Chilled Plow Works, b 234 S Alabama.
 Loree Wm C, engr Maintenance of Way Penna Lines, r 142 N Illinois.
 Lorentz, see also Lawrence.
 Lorentz Christian, ironwkr, r 51 Tremont av (H).
 Lorentz Wm A, sec and treas American Investment Co, r 32 Commercial Bk.
 Lorenz Fred A, letter carrier P O, b 46 Beaty.
 Lorenz Frederick, tailor, h 161 Gresham.
 Lorenzo Domnick, peddler, h 21 S Liberty.
 Lorig Anna F (wid Nicholas), h 84 Downey.
 Lorig Joseph, bottler, h 84 Downey.
 Lorman George M, mach hd, b 109 N West.
 Lorman Henry E, clk, b 109 N West.
 Lorman Mary J, (wid John), h 109 N West.
 Lorence Florida, teacher Public School No 6, b 1026 N Penn.
 Losaker George, bricklayer, b 11 E South.
 Loscent Frank, waiter, r 336 N West.
 Loscent Henry J, bartender, h 336 N West.
 Loscent Joseph F, bartender, b n s Washington 1 w of Insane Hospital gate (M J).
 Losey John, b 820 College av.
 Losey Violet, b 240 E Vermont.
 Losey Wm C, b 820 College av.
 Losey Wm S, h 820 College av.
 Losh George W, h 323 S Meridian.
 Lostutter Robert, drug clk E W Stucky, b 185 N Capitol av.
 Lothard Unis, mach hd, h 158 N West.
 Lots Otto B, b 421 S New Jersey.
 Lotshar Jacob R, clk The When, h 133 E New York.
 Lotshar Joseph H, clk Bliss, Swain & Co, h 1013 N Penn.
 Lotshar Louisa, milliner, 16 E Washington, b 1013 N Penn.
 Lotshaw John, lab, b e s Ivy la 2 s of Pendleton av (B).
 Lot David O, cond'r, h 91 Quincy.
 Lott James H (Manning & Lott), r 290 N California.
 Lott John T, cond'r, h 152 Bates.
 Lotz Anna M (wid George W), h 439 Chestnut.
 Lotz John, driver, h 69 N East.
 Lotz Orlando J, judge Appellate Court of Indiana, 112 State House, h Muncie, Ind.
 Lotz Wm P, hackman, b 69 N East.
 Loucks Charles C, printer, h n e cor 13th and Illinois.
 Loucks Charles E, painter, h 547 W Addison (N D).
 Loucks David H, plastr, h 414 W Shoemaker (N D).
 Loucks Frank I, carp, b 414 W Shoemaker (N D).
 Loucks Frederick, gasfitter, b 169 N Noble.
 Loucks John C, city fireman, h 44 Pleasant av.

DIAMOND WALL PLASTER } Telephone 1410

BUILDERS' EXCHANGE.

LOU INDIANAPOLIS DIRECTORY. LOV 571

Loucks Joseph W, carp, h 370 Cornell av.
 Loucks Margaret A (wid Christopher B), b
 51 Eureka av.
 Loucks Oliver B, carp, h 687 W Fremont
 (N D).
 Loucks Parvin, mach, b 201 Fletcher av.
 Loucks Wm W, carp, s e cor Huron and
 Pine, h Prospect 2 e of Laurel.
 Loud George, lab, b 108 Maple.
 Louden, see also Lowden.
 Louden Andrew M, bookbinder Wm B Bur-
 ford, h 212 N West.
 Louden Edward P, bartender, b 471 S West.
 Louden George R, saloon, 250 S West, h
 471 same.
 Louden Jesse, bartender, r 250 S West.
 Louden John S, carp, h 88 S Reinsner (W D).
 Louden Martha (wid Albert), b 350 Columba
 av.
 Londerbach Leroy, tmstr, h 64 Marlon av
 (W D).
 Londerbach Milton, tmstr, h 176 Oliver av
 (W D).
 Loudon George, buyer New York Store, b
 279 N Capitol av.
 Lougee Lester B, student, h rear 106 E
 Michigan.
 Loughlin, see also Laughlin, McLaughlin
 and McLaughlin.
 Loughlin Hugh, lab, h 372 S Missouri.
 Loughlin John F, policeman, h 391½ Indi-
 ana av.
 Loughlin Michael E, molder, h 38 Center.
 Loughmiller Silas D, clk, h 1514 Northwest-
 ern av (N D).
 Loughrun Hugh A, mach hd, r 249 N Capitol
 av.
 Loughrun Ulysses S, mach hd, h 158 N
 West.
 Loughry Alva H, clk C F Meyer & Bro, h
 132 N Capitol av.
 Louis, see also Lewis.
 Louis Joseph, shoemkr, h 22 Willard.
 Louis Lyman W (S C Igoo & Co), grain
 broker, 13 Board of Trade Bldg, h 119 E
 6th.
 Louis Milton O, clk Van Camp H and I
 Co, h 218 Fletcher av.
 Louis Newton, coachman 1012 N Penn.
**LOUISVILLE, NEW ALBANY & CHI-
 CAGO RY, George W Hayler District
 Passenger Agt, 2 W Washington, Tel
 737; Anthony J O'Reilly Commercial
 Agt, 1 Board of Trade Bldg, Tel 255;
 Local Freight Office 53 S Alabama,
 Tel 750.**
 Lounding Wm, painter, r 66½ N Penn.
 Lousless Charles, b Chitwood House.
 Louthan David K, driver, h 178 N Missouri.
 Loutt Charles F, lab, h 12 N McLain (W D).
 Loutt Wm H, fireman, b 12 N McLain
 (W D).
 Love Arthur E, clk C H & I R R, h 290
 Lincoln av.
 Love Charles E, lab, h w s Northwestern av
 4 s of 30th (N D).
 Love Edward W, lab, h 53 Paca.
 Love Elijah E, cond'r, h 10 S Brightwood
 av (B).
 Love Frederick K, carp, b 23 Camp.
 Love George, tinner, b 23 Camp.
 Love Harold, bricklayer, h 1557 Graceland
 av.
 Love Henry, carp, b 23 Camp.
 Love Hugh M (Brower & Love Bros), vice-
 pres Indpls Bleaching Co, h 184 N Califor-
 nia.

Equitable Life Assurance Society
 OF THE UNITED STATES.

Richardson & McGrea,

Managers for Central Indiana,
 79 EAST MARKET ST.,
 TELEPHONE 182.

Love James F, produce, 57 E Mkt House,
 h 174 E Ohio.
 Love James L, harnessmkr, b 79 Cincinnati.
 Love John, bksmith, h s s Brookside av 2
 w of Jupiter.
 Love John R (Brower & Love Bros), sec
 and treas Indpls Bleaching Co, h 308 N
 Delaware.
 Love Joseph M, brakeman, b 26 Morton.
 Love Mary P (wid John), b 407 N Capitol av.
 Love Morris B, lab, h 148 Geisendorff.
 Love Nellie, teacher Blind Institute.
 Love Oliver T, lab, b rear 21 Park av.
 Love Sarah A (wid Harvey N), b 275 Blake.
 Love Saul, rodman City Civil Engineer's
 Office, h 19 Maxwell.
 Love Shaw C, miller, h 2 Hadley.
 Love Thomas W, cond'r, h 220 Bellefontaine.
 Love Wm, grocer, 150 Mass av, h 53 Park av.
 Love Wm J, solicitor, h 290 Lincoln av.
 Love Wm J jr, clk, b 290 Lincoln av.
 Love Wm L, paperhanger, h 118 Yandes.
 Love Wm S, boilermkr, b 105 Rural (B).
 Lovejoy Andrew A, baggagemaster, h 1212
 N Penn.
 Lovejoy Anna, baker, 120 E Mkt House, h
 1212 N Penn.
 Lovejoy Artemus A, engr, b 1212 N Penn.
 Lovejoy Bertha T, music teacher, 172 Wood-
 lawn av, b same.
 Lovejoy John H, printer, h 172 Woodlawn
 av.
 Lovejoy Lena, stenog The Bowen-Merrill
 Co, b 172 Woodlawn av.
 Lovelace Andrew J, meats, 163 Hill av, h
 same.
 Lovelace Lewis, mach hd, h 18 Sharpe.
 Lovelace Richard L, engr, h 39 Ingraham.
 Lovelace Thomas, foreman, r 259 W Wash-
 ington.
 Loveless Albert F, trav agt, h 761 E Wash-
 ington.
 Loveless Eliza C (wid Samuel), h 133 N Sen-
 ate av.
 Loveless Stephen B, stenog Alexander W
 Thomson, h 133 N Senate av.
 Lovell Arthur E, h 1473 Rader (N D).
 Lovell Catharine (wid George W), b 328 E
 Georgia.
 Lovell David A, mach hd, h 307 S West.

The Heat Regulating Co.

OF INDIANA,

W. B. ROBERTS, M'g'r.

An even temperature insures health and
 happiness in your home. Let us
 explain the system to you.

22 E. OHIO ST. Phone 1457.

THE FRED DIETZ CO.

WOODEN PACKING BOXES MADE TO ORDER
 FACTORY AND WAREHOUSE TRUCKS.
 400 Madison Avenue.
 Telephone 654

Shorthand.

BUSINESS UNIVERSITY. When Bl'k.
 Elevator day and night. Typewriting, Penmanship,
 Book-keeping, Office Training free. See page 4.
 Est. 1850. Tel. 499. **E. J. HEEB,** Proprietor.

BENJ. BOOTH

PRACTICAL EXPERT ACCOUNTANT.

Accounts of any description investigated and audited, and statements rendered. Room 18, 82½ E. Washington St., Indianapolis, Ind.

572 LOV

INDIANAPOLIS DIRECTORY.

LOW

ESTABLISHED 1876.

TELEPHONE 168.

CHESTER BRADFORD,
SOLICITOR OF PATENTS,
AND COUNSEL IN PATENT CAUSES.

(See adv. page 6.)

Office:—Rooms 14 and 16 Hubbard Block, S. W.
Cor. Washington and Meridian Streets,
INDIANAPOLIS, INDIANA.

Lovell Elmer, plumber, b 328 E Georgia.
 Lovell John W, restaurant, 556 W Udell (N D), h 435 W Eugene (N D).
 Lovell Jonathan, lab, h 247 N East.
 Lovell Lafayette, lab, h 328 E Georgia.
 Lovell Lucinda, boarding, 247 N East.
 Lovell Melissa (wid Andrew J), h 1473 Rader (N D).
 Lovett Charles H, carp, 513 S New Jersey, b same.
 Lovett Daniel W (F S Lovett & Co), h 861 N Penn.
 Lovett Fred S (F S Lovett & Co), b 861 N Penn.
 Lovett F S & Co (Fred S and Daniel W Lovett), mdsq brokers, 24 S Penn.
 Lovett John, h 100 Frazee (H).
 Lovett Mary E (wid Charles H), h 513 S New Jersey.
 Lovett Samuel J, driver, h 21 Birch av (W I).
 Lovett Wm E, packer, h 25 Birch av (W I).
 Loving George, cook 117 S Illinois.
 Loving George, hostler 237 N Meridian.
 Loving James W, waiter, h 29 W 1st.
 Loving Joseph P, waiter, h 63 Yandes.
 Loving Wm, coachman 765 N Penn.
 Lovinger Charles M, driver, h 302 S Penn.
 Lovinger Daniel, saloon, 346 Virginia av, h same.
 Lovings John M, miller, h 498 E Washington.
 Low James A, grocer, 151 Ft Wayne av, h 476 Stillwell.
 Low Joseph C, transfer, h 95 S West.
 Low Thomas (Low & Dorsey), h w s Newman 2 s of 17th.
 Low Thomas W, driver, h 41 Wright.
 Low & Dorsey (Thomas Low, Wm Dorsey), barbers, 137 W Washington.
 Louden, see also Louden.
 Louden Leonidas C, mach, h n s Fountain 3 w of canal.
 Louden Minnie W, stenog "The Fidelity Building and Savings Union, h 83 W Market.
 Lowder Joseph, car rep, h w s James 1 s of Park (B).
 Lowder Mary (wid George), h 13 McCauley.
 Lowder Nellie, cook, b 616 S West.
 Lowder Oliver, wheelmkr, h 13 McCauley.
 Lowder Oscar, wheelmkr, h 13 McCauley.

Outing BICYCLES

\$85.00.

MADE AND SOLD BY

HAY & WILLIAMS MFG CO

76 N. PENNSYLVANIA ST. PHONE 598.

Low Benjamin F, porter The Denison.
 Lowe Charles G, clk New York Store, h 104 Cornell av.
 Lowe Clayton F, tailor, b 272 Douglass.
 Lowe Clinton V, clk, b 272 Douglass.
 Lowe Edgar, attendant Insane Hospital.
 Lowe Edward H, agt, b 308 E North.
 Lowe Enoch A, grocer, 16 Minkner, h same.
 Lowe George, lab, h rear 13 McCauley.
 Lowe George P, painter, b 308 E North.
 Lowe Hley C, b 272 Douglass.
 Lowe Jacob, watchman City Hospital.
 Lowe James, lab, b 175 E Morris.
 Lowe James C, lab, h 175 E Morris.
 Lowe James D, car rep, h 19 Minkner.
 Lowe Joel, h 129 Tacoma av.
 Lowe John, clk, r 32 N Senate av.
 Lowe John, lab, h rear 13 McCauley.
 Lowe John, policeman, h 272 Douglass.
 Lowe John R, draughtsman, h 1020 N Penn.
 Lowe Joel, h 52 S Judge Harding (W I).
 Lowe J Charles, driver, h 509 Ash.
 Lowe Mary W (wid George), b 673 N Penn.
 Lowe Nahum H, carp, 308 E North, h same.
 Lowe Nahum H Jr, carp, h 308 E North.
 Lowe Nimrod, h 11 Minkner.
 Lowe Oscar M, tel opr W U Tel Co, b 117 Oak.
 Lowe Richard H, buyer D P Erwin & Co, h 276 N Alabama.
 Lowe Sarah J (wid George W), b 129 Tacoma av (W I).
 Lowe Thomas, h 568 W Washington.
 Lowe Wm, lab, b 568 W Washington.
 Lowe Wm W, h 553 N Alabama.
 Lowe Woodbeck B, armature winder, h 55 Paca.
 Lowenthal Siegfried, bartender, b 321 E Ohio.
 Lowery Eva (wid John), h 424½ Mulberry.
 Lowery Robert, waiter, r 234 Muskingum al.
 Lowes Albert H, supt Henry Coburn, h 386 N Delaware.
 Lowes George N B, stenog, r 23 W Vermont.
 Lowes Helen D, teacher Public School No 1, b 338 N Delaware.
 Lowes James H, sec Crescent Loan and Investment Co, h 89 Park av.
 Lowes James P G, trav agt, h 177 Columbia av.
 Lowes Jesse E (Porter & Lowes), h 162 Pleasant (D).
 Lowes John W, b 537 Bellefontaine.
 Lowes Martha J (wid James), b 172 E St Clair.
 Lowley May, boarding, 195 W South.
 Lowman Wm H, plumber, r s e cor Illinois and Market.
 Lowry, see also Laurie and Lawrie.
 Lowry Albert W, printer, h 22 Minkner.
 Lowry Charles M, salesman T J Hamilton & Co, h 138 Park av.
 Lowry Charles O, student, b 124 Irwin.
 Lowry Edward H, trav agt Journal Job Printing Co, b 235 E Michigan.
 Lowry Elmer R, clk, h s w cor Washington and Laura (M P).
 Lowry Ezekiel P, carp, h 57 W 14th.
 Lowry Frederick T, clk, b 235 E Michigan.
 Lowry George, clk The L A Kinsey Co, b 57 W 14th.
 Lowry George E, clk Indpls Gas Co, h 1708 Graceland av.
 Lowry George W, dispenser Alcazar, b 235 E Michigan.
 Lowry George W, trav agt, h 87 The Windsor.
 Lowry James P, trav agt Indpls Stove Co, h 124 Irwin.

Nose, Belling, Packing, Clothing, Druggists' Sundries, Bicycle Tires, Cotton Hose, Etc.

New York Belting & Packing Co., L't'd.

THE CENTRAL RUBBER & SUPPLY CO.

PHONE 922. 79 S. ILLINOIS ST., INDIANAPOLIS, IND.

A. METZGER AGENCY REAL ESTATE

ESTABLISHED 1863.

Lowry James S, packer, h 304 Union.
 Lowry Jennie E (wid George E), h 235 E Michigan.
 Lowry John, molder, h 85 S Reisner (W I).
 Lowry Maud, clk The Bowen-Merrill Co, b 37 W 14th.
 Lowry Mary (wid Marcus), b 426 Bruce.
 Lowry Omer J, clk, b 672 College av.
 Lowry Robert, waiter, r 234 Muskingum al.
 Lowry Robert W, supt Journal Job Printing Co, h 228 College av.
 Lowry Wm J, real est, 22 Ingalls Bk, h 672 College av.
 Lowry Wm W, lawyer, 56 Journal Bldg, h 40 West Drive (W P).
 Lowther James K, driver, h 70 E Ohio.
 Lowther Jay W, clk R M S, h 482 Bellefontaine.
 Lowther Nimrod R, tinner, h 333 E Miami.
 Loy Amos D, carp, h 164 Hillside av.
 Loy Charles, ins agt, h 74 N Illinois.
 Loy David M, tinner, 234 S Meridian, h same.
 Loy John, lab, h 249½ E Washington.
 Loy Mary A (wid Amos D), h 265 River av (W D).
 Loy Nellie B, h 167 W 1st.
 Loy Oscar L, lab, b 242 Yandes.
 Loy Tobias, motorman, h 242 Yandes.
 Loy Wm C, b 265 River av (W I).
 Loyd, see also Lloyd.
 Loyd Charles W, bksmith, h 10 Frazee (H).
 Loyd Omer, letter carrier P O, h 388 N Alabama.
 Lubbe Edward H, driver, h 79 Woodlawn av.
 Lubbe Harry, mach, h 126 Baltimore av.
 Lubbe Louise (wid Herman), b 727 College av.
 Lubwig Henry, butcher, h 58 Minerva.
 Lucas Alonzo, driver, b 45 Hiawatha.
 Lucas Anna E (wid Charles), b 450 N West.
 Lucas Charles, condr, h 111 Minerva.
 Lucas Charles T, carp, b 233 N New Jersey.
LUCAS DANIEL R REV, Pastor Sixth Christian Church, h 293 N New Jersey.
 Lucas Edward, lab, r 193¼ S Illinois.
 Lucas Elijah D, lab, b 54 Jones.
LUCAS FRANCIS C, Lawyer, 61 Lombard Bldg; Tel 237; h 438 N Meridian.
 Lucas Francis M, painter, b 22 N William (W D).
 Lucas George L, carp, h 54 Jones.
 Lucas Grace E, teacher, b 450 N West.
 Lucas Henry M, painter, h 333 S Illinois.
 Lucas Henry M, waiter, b 410 Blake.
 Lucas Herbert J, clk R M S, b 312 Coburn.
 Lucas John, tailor, r 85 Mass av.
 Lucas John W, lab, h 8 Lynn av (W D).
 Lucas Joseph W, baker, h 121 Christian av.
 Lucas Lafayette D (Payne & Lucas), h 393 W 2d.
 Lucas Marcus D, roofer, h 208 Douglass.
 Lucas Mary E (wid Henry), h rear 19 Cora.
 Lucas Omer C, chemist McCoy-Howe Co, b 450 N West.
 Lucas Primus E, packer, h 126 Union.
 Lucas Sarah J (wid Benjamin F), h 206 Spring.
 Lucas Wm, lab, h 246 S William (W D).
 Lucas Wm H, driver, b rear 19 Cora.
 Lucey Daniel J, waiter, r 121 N Capitol av.
 Lucid Anna, b 358 S West.
 Lucid George, lab, h 20 Roe.
 Lucid John, custodian, h 358 S West.
 Lucid John, lab, h 10 Sharpe.

Henry H. Fay,

40½ E. WASHINGTON ST.,

**FIRE INSURANCE, REAL ESTATE,
 LOANS AND RENTAL AGENT.**

Lucid Mary, microscopist, b 358 S West.
 Lucid Maurice, lab, h 19 Roe.
 Lucid Maurice, lab, h 363 S Missouri.
 Lucid Michael, saloon, 370 S West, h 34 Roe.
 Lucid Michael A, lab, b 363 S Missouri.
 Lucid Phillip, butcher, h 41 Catherine.
 Lucid Richard C, lab, b 263 S Missouri.
 Lucius Catherine C (wid Phillip), b 106 Highland pl.
 Lucke Frank, mach, h n e cor Darwin and Hillside av.
 Lucke John, molder, h n e cor Darwin and Hillside av.
 Luckett Wm K, coremk, h 136 N Pine.
 Luckey Christian F, brakeman, h 25 Meek.
 Luckhardt Frederick, carp, h 149 Eureka av.
 Ludgin Henry, lab, h 98 Kansas.
 Ludington George, packer, h 13 Douglass.
 Ludlow Harry A, salesman, h 253 Huron.
 Ludlow John J, printer, b 97 Fayette.
 Ludlow John N, fruits, E Mkt House, h 199 Pleasant.
 Ludlow Julius R, trav agt, h s w cor Ritter and Cherry avs (J).
 Ludlow Louis L, reporter The Indpls Sentinel, b 339 E St Clair.
 Ludlow Mary J (wid Jason C), b 253 Huron.
 Ludlum Edward S, baggage-master, b 479 College av.
 Ludlum Joseph E, real est, h 479 College av.
 Ludorff Agnes (wid Louis), h 84 W North.
 Ludorff Louis H, trav agt Francke & Schindler, b 84 W North.
 Ludwig Charles G (C G Ludwig & Co), h 300 E Michigan.
 Ludwig C G & Co (Charles G Ludwig), pawnbrokers, 21 N Meridian.
 Ludwig James B, mach, h 1007 W Vermont.
 Ludwig Joseph, lab, h 50 Iowa.
 Ludwig Joseph G, tmstr, h 55 Davidson.
 Ludwig Louis, milliner, 164 E Washington, h same.
 Ludwig Milton S, fireman, h 1007 W Vermont.
 Ludwig Wm H, clk, b 300 E Michigan.
 Luebking Charles H, h 118 N Summit.
 Luebking Charles H, policeman, h 206 Coburn.
 Luebking George W, lab, b 206 Coburn.

**JAS. N. MAYHEW,
 MANUFACTURING**

OPTICIAN

**LENSES AND FRAMES A SPECIALTY.
 No. 13 North Meridian St., Indianapolis.**

SALISBURY & STANLEY
 OFFICE, STORE AND
 BANK FIXTURES.

Contractors and Builders. Repairing of all kinds done on short notice. 177 Clinton St., Indianapolis, Ind. Telephone 999.

CHAS. A. DALE,
 Investments, Real Estate,
 Fire Underwriter,
 ROOMS 729-30 AND 31 LEMCKE BLDG.
 TELEPHONE 937.

Luebking Henry C, tinner, b 205 Coburn.
 Luebking Wm F, carp, h 129 N Summit.
 Luedeman Bros (Herman and John F),
 brick mfrs, s s Michigan av 2 e of Belt
 R R.
 Luedeman Diedrich H, lab, h 6 Eureka av.
 Luedeman Henry H, clk, b 519 Virginia av.
 Luedeman Herman (Luedeman Bros), h s s
 Michigan av 2 e of Belt R R.
 Luedeman John F (Luedeman Bros), h 22
 Arlington.
 Lueders Catherine (Misses Lueders), h 460
 N Senate av.
 Lueders Cornelia (Misses Lueders), h 460 N
 Senate av.
 Lueders Eliza (Misses Lueders), h 460 N
 Senate av.
 Lueders Louisa (Misses Lueders), h 460 N
 Senate av.
**LUEDERS MISSES (Catherine, Eliza,
 Louisa and Cornelia), Stamping, Em-
 broidery Goods and Teachers of
 Painting, 24 W Ohio. (See adv un-
 der classified Stamping and Em-
 broidery.)**
 Lucke Christian H, ice creamkr, h 675 S
 East.
 Luesche Joseph, carp, h 690 Madison av.
 Luessow Charles A F, carp, h 10 Gresham.
 Luessow Charles H, lab, h 1 Singleton.
 Luessow Henry J, mach hd, b 3 Beecher.
 Lueth John H, grocer, 501 S West, h same.
 Lueth Wm, shoemkr, 236 S Meridian, h
 same.
 Lueth Wm F, lab, b 501 S West.
 Luft Wm, shoemkr, 158 W 12th, h same.
 Luke Albert, painter, 82 Warren av (W D),
 h same.
 Luke Jacob, lab, h s s English av 1 e of
 Sherman Drive (D).
 Luke Samuel, molder, h e s Sherman Drive
 3 n of Washington.
 Luke Wm, lab, h n e cor Clifford and Leb-
 anon avs.
 Luke Wm, molder, b 668 W Vermont.
 Lukenbill Charles N, lineman, h 171 S New
 Jersey.
**LUKENBILL ORESTES C, Physician,
 1093 E Washington; Office Tel 1244;
 h 1003 same.**

GEO. J. MAYER,
 MANUFACTURER OF
SEALS

STENCILS, RUBBER STAMPS, CHECKS,
 BADGES, DOOR PLATES, ETC.

18 S. Meridian St., Ground Floor. TEL. 1386.

Lukens Joseph, clk, h 1079 W New York.
 Lukes John F, tailor, b 85 Mass av.
 Lula James, lab, r 172 Bismarck av (H).
 Lull Henry, lab, h 4 Concordia.
 Lumley Charles W, collarmkr, h 415 S State
 av.
 Lumley Frederick H, mach, h 22 Temple
 av.
 Lumley Jane E (wid Wm), r 165 Prospect.
 Lumley Joseph R, collarmkr, r 165 Prospect.
 Luml Asher W (Danner & Luml), h 296
 Prospect.
 Luml Laura (wid John), h 25 Lord.
 Luml Ora, filer, b 25 Lord.
 Luml Perry, policeman, h 289 E Miami.
 Luml Daniel G, lab, h 2 Coe.
 Luml Charles, barber, h 73 Vine.
 Lung Doc, laundry, 212 W Washington, h
 same.
**LUNG E, Laundry and Chinese Goods,
 21 Mass av, r same.**
 Lunkins Wm, lab, h 248 Hamilton av.
 Lunc Arthur, molder, h 34 Standard av
 (W I).
 Lunsford Daniel, car rep, b 54 Oscar.
 Lunsford Daniel E, lab, h 45 N Austin (B).
 Lunsford Jonathan J, furnaceman, b 264 W
 Court.
 Lunsford Joseph A, lab, h 264 W Court.
 Lunt Joseph W (J W Lunt & Co), h 268
 College av.
 Lunt J W & Co (Joseph W Lunt), desk
 mfrs, Office 294 N Penn, factory s e cor
 Bloyd av and Rural (B).
 Lupton Charles H, bricklayer, h 6 Beecher.
 Luscher Charles F, mach hd, h 409 Newman.
 Luscher Frederick, blksmith, h 475 Lincoln
 av.
 Luse Charles A, clk Ry Officials' and Em-
 ployes' Accident Assn, h 589 Ash.
 Luse Dward M, agt, h 349 N Pine.
 Luse Emma, laundress, h 309 W Pearl.
 Lush Frank, cook, r 2494 E Washington.
 Lushell Josephine M, b 476 S Capitol av.
 Lusk James R, insp, h 30 McGill.
 Lustig John E, saloon, 100 E South, h
 same.
 Lutes Robert P, bridge contr, h 91 Center
 Drive (W P).
 Luther Albert, painter, b 325 Alvard.
 Luther Alfred J, printer, b 63 N East.
 Luther Amanda (wid Albert A), h 961 N
 Senate av.
 Luther Calvin, boilerkr, b 325 Alvard.
 Luther Charles A, condr, b 961 N Senate av.
 Luther John S, barber, h 267 N Noble.
 Luther Morton, barber, b 849 College av.
 Lutkehaus Charles, brakeman, h 409 S Illi-
 nois.
 Lutz Anna W, bkpr B L Blair & Co, h 358
 Cedar.
 Lutz Charles E, student, b 315 Mass av.
 Lutz Charles F, framewkr, h 532 W Arm-
 strong (N D).
 Lutz Charles J, clk Indiana Paper Co, b
 355 S East.
 Lutz Christopher C, saloon, n e cor Bloyd
 av and Rural (B), h e s Rural 3 n of
 Bloyd av (B).
 Lutz Eli, driver, h s w cor North and Cald-
 well.
 Lutz George F, clk Mutual Life Ins Co of
 Indiana, h 114 Woodlawn av.
 Lutz George W, phys, 694 N Illinois, b 47
 N West.
 Lutz John, bartender, h 96 Maple.
 Lutz John, lab, h 452 W 1st.
 Lutz Joseph, molder, h 31 Byram pl.

EVERY STYLE of Business or Pleasure
 Wagons ON HAND or BUILT to ORDER.
 44 East Maryland Street.

THE C. H. BLACK MFG. CO.

Lutz Mary, h 358 Cedar.
Lutz Michael, b 393 N New Jersey.
Lutz Nicholas E, baggagemaster, h 482½ Stillwell.
Lutz Oscar, condr, h 22 S State av.
Lux John, saloon, 125 W Washington, h 100 N Senate av.
Lybrand Elizabeth J (wid Christopher C), h 917 N New Jersey.
Lybrand John W, agt, h 177½ W Washington.
Lybrand Joseph E, buyer H P Wasson & Co, h 59 Talbott av.
Lyday Otis B, lab, h 174 E St Joseph.
Lydy Alexander M, grocer, 94 S Belmont av (W I), h 105 same.
Lyhane Daniel, insp Indpls Gas Co, h 327 S Penn.
Lyke Thomas G, miller, h 940 Gent (M P).
Lykins Rasmus, tmstr, h 55 Michigan av.
Lykins Vinson, mach hd, b 55 Michigan av.
Lyman Bement, sec and genl mgr Consumers' Gas Trust Co, h 519 N Penn.
Lyman George W, driver, h 349 N California.
Lyman Strickland, lab, h 125 Anburn av (W).
Lynam Mary J (wid John B), b 22 Hoyt av.
Lynam Richard W, switchman, h 5 S Station (E).
Lynam Wm, lab, h 43 Beacon.
Lynch Adelia, b 461 S West.
Lynch Catherine (wid Martin), h 461 S West.
Lynch Charles E, lab, b 161½ Mass av.
Lynch Daniel C, clk, b 161½ Mass av.
Lynch Dennis A, mach, h 44 Yandes.
Lynch Edward M, mach, b 82 Maple.
Lynch Elizabeth (wid Wesley), h 470 Highland.
Lynch Elmer E, lab, b 39 Clifford av.
Lynch George, grinder, h 82 Maple.
Lynch George, lab, h s w cor 7th and canal.
Lynch George W, polisher, h 34 Hillside av.
Lynch Ira, lab, b s w cor 7th and canal.
Lynch Jeremiah, lab, h 14 McGinnis.
Lynch John F, lab, h 379 S Missourri.
Lynch John H, saloon, h 42 English av.
Lynch John J, fireman, b 57 Fayette.
Lynch J Elmer, wheelmr, h 64 Clifford av.
Lynch Margaret (wid John), h 377 S Missourri.
Lynch Maria A (wid Daniel), h 161½ Mass av.
Lynch Martin, condr, b 461 S West.
Lynch Martin, lab, b 73 Carter.
Lynch Martin, turner, h 273 S Delaware.
Lynch Maurice M, driver, h 161½ Mass av.
Lynch Michael, lab, h 95½ Chadwick.
Lynch Michael, mach, b 109 Harrison.
Lynch Michael P, trav agt A Kiefer Drug Co, h 106 Highland pl.
Lynch Owen, lab, h 498 E Georgia.
Lynch Patrick, b 488 E Georgia.
Lynch Patrick H, colbr, h 273 E Merrill.
Lynch Patrick J, clk, b 57 Fayette.
Lynch Robert, lab, h 276 W Maryland.
Lynch Sarah A (wid Thomas H), h 269 N New Jersey.
Lynch Thomas J, clk, b 74 N State av.
Lynch Timothy, tmstr, h 269 S Senate av.
Lynch Wm A, electro plater, h 34 Hillside av.
Lynch Wm F, mach, h 214 Alford.
Lynch Wm H, trav agt, b 183 N Capitol av.
Lynch Wm M, gasfitter, b 470 Highland av.
Lynn, see also Linn.
Lynn Adam, lab, h 248 Alford.
Lynn Adam A, painter, 168 E Washington, b 200 W Chesapeake.



Lynn Daniel, laundry, 127 Indiana av, r same.
Lynn George A, jeweler, b 248 Alford.
Lynn John D, barber, h 164 Clinton.
Lynn Justin R, clk, b 76 W 2d.
Lynn Lawrence E, clk, b 476 E 9th.
Lynn Mary E (wid Lawrence), h 476 E 9th.
Lynn Wesley, lab, h 291 Christian av.
Lynn Wm C, contracting agt C C C & St L Ry, h 76 W 2d.
Lynn Winfield S, clk Browning & Son, r 240 E Vermont.
Lynne James, flagman, h 367 E Market.
Lyon A Inloes, lumber, n e cor Home av and Alford, h 349 College av.
Lyon James B, lather, b 127 E Ohio.
Lyon John, lab, h w s Capitol av 2 s of 30th.
Lyon John C, bkpr, b 349 College av.
Lyon Lincoln H, lab, h 72 Benton.
Lyon Medicine Co (Ben L Webb, Wm H Schmidt), medicine mnfrs, 66 E Market.
Lyons Benjamin, fireman, b 788 E Market.
Lyons Charles, porter, b 165 Blake.
Lyons Charles W, lab, h 128 English av.
Lyons Daniel, lab, h 327 S Penn.
Lyons Daniel, stoker, h 257 Union.
Lyons Daniel J, fireman, h 788 E Market.
Lyons Dennis, florist, b 18 Mill.
Lyons Dennis, lab, h 58 Church.
Lyons Edward T, ins agt, b 422 S Delaware.
Lyons Ella I, teacher Public School No 12, b 39 Bates.
Lyons Ellen (wid Amos), h 330 Douglass.
Lyons Ellen (wid Wm H), h 39 Bates.
Lyons Emeline R (wid George W), h s w cor Ellis and Linden.
Lyons Grace E, stenog Robert N Merritt & Co, b 417 N Illinois.
Lyons James, lab, b 272 W Maryland.
Lyons James H, sexton, b 26 Clay.
Lyons Jasper, lab, b 325 Douglass.
Lyons John, b s s Howland av I w of Orchard.
Lyons John, cigars, 46 S Illinois, b s e cor Garden and Senate av.
Lyons John, lab, h 124 W 4th.
Lyons John F, brazier, h 308 E Louisiana.
Lyons John H, lab, b 22 Seibert.



PATENT SOLICITORS, MECHANICAL EXPERTS.

Inventions Perfected. Ideas Made Real.

THURMAN & SILVIUS,

Experts in Infringements, Railway and Mechanical Causes at Law.

WHEN BUILDING, OPP. POST OFFICE.

THEODORE F. SMITHER

COMPOSITION ROBINHO MATERIALS.
BEST IN THE MARKET. TELEPHONE 861.
OFFICE, 169 WEST MARYLAND ST.

LUMBER Sash and Doors

BALKE & KRAUSS CO.,
Corner Market and Missouri Sta.

M. B. WILSON, Pres. W. F. CHURCHMAN, Cash.

THE CAPITAL NATIONAL BANK, INDIANAPOLIS, IND.

Pays Interest on Time Certificates of Deposit.
Buys and Sells Foreign Exchange at Low Rates.

Capital, - - \$300,000
Surplus and Earnings, 50,000

No. 28 S. Meridian St., Cor. Pearl.

Lyons John J, lab, b 272 W Maryland.
Lyons John R, lab, b 124 W 4th.
Lyons Margaret (wid Ormstead), b 208 St Mary.
Lyons Martin, lab, b 22 Seibert.
Lyons Neal, lab, b 422 S Delaware.
Lyons Patrick, lab, b 272 W Maryland.
Lyons Patrick D, lab, b 257 Union.
Lyons Robert H, policeman, b 92 Fulton.
Lyons Samuel, b 59 Lafayette av.
Lyons Thomas F, lab, b 62 Church.
Lyons Timothy, hostler, b 189 S Delaware.
Lyons Timothy, foreman Indpls Gas Co, h 422 S Delaware.
Lyons Timothy jr, lab, b 422 S Delaware.
Lyons Wm, lab, b 49 B S B av (W I).
Lysaght Kate (wid Terrence), h 249 E Louisiana.
Lyster Leonard, painter, b 10 Huron.
Lytle, see also Little.
Lytle Baltzer K, bookbinder Wm B Burford, b 6 Camp.
Lytle Edward, coltr T W Parker, h 78 N Olive.
Lytle Henry, lab, b 48 Church.
Lytle John H, asst sec and treas T B Laycock Mfg Co, h 1017 N Penn.
Lytle John Y, finisher, h 1126 N Delaware.
Lytle Sallie E, b 394 Indiana av.
Lytle Wm, lab, b 127 Darnell.
Lytle Wm, b 228 N Missouri.
Lytton James, carp, b 229 N Penn.
Lytton Thomas, porter, b n e cor 2d and Fayette.
Lyzott Charles W, painter, 67 Russell av, h Three Notch rd's of Belt R R.

Mc

McAdam Alexander, lab, b 74 S West.
McAdam John, lab, b 407 S Missouri.
McAdams Andrew M, painter, h 8 Lawn (B).
McAdams Hugh H, painter, h 8 N Waverly (B).
McAdams James R, lab, h 74 S Shade (B).
McAdams Wm A, fireman, b 148 Buchanan.
McAdoo Thomas, porter, b 466 Indiana av.
McAfee Daniel, porter, b 231 W 3d.
McAfee Daniel, lab, b 32 Church.
McAfee Ernest M, butler, h 16 Brett.

O. B. ENSEY

MANUFACTURER OF

**GALVANIZED IRON CORNICE,
SKYLIGHTS AND WINDOW CAPS.**

TELEPHONE 1562. Cor. 6th and Illinois Sts.

McAfee Thomas J, driver, h 199 W 2d.
McAfee Thomas J jr, b 199 W 2d.
McAlexander Robert O, student, h 854 N New Jersey.
McAllister John, cement contr, 442 Harrison av, h same.
McAllister, see also McCallister.
McAllister Allen, driller, h 433 S West.
McAllister Calvin S, hailiff, h 1702 Kenwood av.
McAllister Daniel, lab, h 433 S West.
McAllister Daniel J, electrician, h 130 N Summit.
McAllister Edna, bkpr The American Non-conformist, b 23 Fletcher av.
McAllister Frank, mach hd, b 114 W Ray.
McAllister Frank C (McKee & McAllister), b 23 Fletcher av.
McAllister James, lab, h 655 W Vermont.
McAllister James, lab, b 66 N Missouri.
McAllister John A, lab, b 433 S West.
McAllister Lucinda M (wid Wm), b 35 Eastern av.
McAllister Mary (wid David), h 656 W Vermont.
McAllister O Clifford, cook, b 23 Fletcher av.
McAllister Sherman M, lab, b 35 Eastern av.
McAllister Thomas E, driver, h 90 Fletcher av.
McAllynn Daniel, flagman, h 165 Bates.
McAllynn Wm E, mach hd, b 165 Bates.
McAlpin Charles, lab, b 447 N East.
McAlpin Mary E (wid John, Parkhurst Bros & Co), h 447 N East.
McAlpin Wm V, mach, b 447 N East.
McAlpine Alexander R, supt Western Car Co, b 222 E Walnut.
McAlpine Frank, tel opr P C C & St L Ry, b 430 N Capitol av.
McAlpine James H, chief train dispatcher P C C & St L Ry, h 315 Park av.
McAnaly Jesse, student, r 229 E Market.
McAndrews Anthony, lab, h 12 Melkel.
McAndrews John B, molder, b 12 Melkel.
McArdle Andrew, mach, h 36 S Gale (B).
McAree Owen, grocer, 249 English av, h same.
McArthur Andrew, mach, r 36 S Gale (B).
McArthur Anna J (wid Peter), h 58 Johnson av.
McArthur Charles B, plumber, b 58 Johnson av.
McArthur Charles S, ruler, h 333 Blake.
McArthur George A, fireman, b 25 Peru av.
McArthur Mary A, teacher, b 58 Johnson av.
McAtee James D, plastr, 265 Huron, h same.
McAuley, see also McCauley and Macauley.
McAuley Jesse, b 145 Yandes.
McAuley John W, lab, h 145 Yandes.
McAuley Mary (wid Burrell), b 281 Chapel.
McAvoy, see also McEvoy.
McAvoy John T, condr, h 25 Temple av.
McAvoy Thomas J, elocutionist, 55 Journal Bldg, b 37 Fletcher av.
McBane Ellen E (wid John R), b 316 N Alabama.
McBane Jacob T, carp, h rear 356 S Delaware.
McBee Henry, clk, b 275 W Market.
McBee Mary E, dressmkr, 511 S Illinois, b same.
McBeth, see also MacBeth.
McBeth Jessie, asst supt Door of Hope Rescue Home, h 84 N Alabama.
McBride Albert J, lab, b 178 Meek.
McBride Anna, dressmkr, b 259 S Missouri.

THE CRIPPIN-KERNODE GLASS CO. Art Glass for Church, Public and Private House Decoration
 81 NORTH DELAWARE STREET.

MANUFACTURED BY
SULLIVAN & MAHAN,
 21 1/2 WEST WASHINGTON ST.

PAPER BOXES

McBride Anna F, teacher, b 110 Michigan (H).
 McBride Charles H, ins agt, b 375 Central av.
 McBride Charles M, bksmith, h 382 Coburn.
 McBride Charles S, sec and treas A Kiefer Drug Co, h 790 N Delaware.
 McBride Clifford, student, b 437 N Delaware.
 McBride Frank, salesman Smith & Nixon, b 437 N Delaware.
 McBride Frank A (Syfers, McBride & Co), h 437 N Delaware.
 McBride Harry T, ins agt, h 165 S William (W D).
 McBride Herbert W, asst acct Central States Dispatch, b 375 Central av.
 McBride James, saloon, 110 Michigan (H), h same.
 McBride James R, bksmith, h 225 Virginia av.
 McBride John, engr, b 102 N Capitol av.
 McBride John, waiter, b 83 W Michigan.
 McBride Mary (wid Dominick), h 250 S Missouri.
 McBride M Hyland, lab, b 39 B S B av (W J).
 McBride Nancy (wid John), h 178 Meek.
 McBride Otto, lab, h 162 Meek.
 McBride Robert W (McBride & Denny), h 375 Central av.
 McBride Roscoe, bksmith, h 225 Virginia av.
 McBride Stanley, bkkpr Syfers, McBride & Co, b 437 N Delaware.
 McBride Thomas, clk, b 250 S Missouri.
 McBride Wm, clk L S Ayres & Co, b 250 S Missouri.
 McBride Wm F, cutter, h 397 E Georgia.
 McBride Wm P, clk, h 397 E Georgia.
McBRIDE & DENNY (Robert W McBride, Caleb S Denny), Lawyers, 55, 56, 57 and 58 Journal Bldg; Tel 1606.
 McBroom Hugh, patternmkr, h w s Lincoln av 3 s of Jackson (M J).
 McBroom Robert M, lab, b w s Lincoln av 3 s of Jackson (M J).
 McBroom Samuel T, mach, h w s Euclid av 1 n of Washington.
 McBurney John, lab, h 293 Blake.
 McCabe Carlotta, stenog, b 857 N New Jersey.
 McCabe Cora L, dressmkr, 857 N New Jersey, h same.
 McCabe David W, painter, h 857 N New Jersey.
 McCabe Eliza, h 46 Michigan av.
 McCabe George, driver, b 183 Blake.
 McCabe James, associate justice Supreme Court of Indiana, 71 State House, h Williamsport, Ind.
 McCabe John, horseshoer, h 130 N East.
 McCabe John, lab, h 39 N Alabama.
 McCabe John P, lab, h 274 E Louisiana.
 McCabe John R, b 182 Blake.
 McCabe Matthew, clk, b 15 English av.
 McCabe Matthew V, confr, 15 English av, h same.
 McCabe Thomas F, barber, 189 E Washington, b 1123 same.
 McCabe Travis W, lab, h 114 Minnesota.
 McCabe Wm G, h 182 Blake.
 McCaffery Charles, driver, b 43 S West.
 McCaffery Hugh, butcher, b 43 S West.
 McCaffery James, lab, r 43 S West.
 McCaffery John, h 42 S West.
 McCaffery John Jr, butcher, b 43 S West.
 McCaffery John T, mach hd, h 22 Holloway av.

Farm and City Loans
 Twenty-five Years' Experience.
THOS. C. DAY & CO.
 Rooms 325 to 330 Lemcke Building.

McCaffery Louis, lab, b 43 S West.
 McCaffrey Edward, lab, h 310 E Washington.
 McCaffrey Edward, trader, b 74 Patterson.
 McCaffrey James, sawmkr, h 174 E New York.
 McCain, see also McKain.
 McCain Arthur G, clk L E & W R R, r 280 E New York.
 McCain Frederick W, tinner, h 210 Lexington av.
 McCain G Warren, detective, h 31 Dickson.
 McCain James B, carp, 134 S New Jersey, b 181 same.
 McCain Jesse J, clk, h 61 Laurel.
 McCain John, finisher, b 85 McGlinnis.
 McCain John E, salesman, h 1710 Kenwood av.
 McCain Joseph C, tinner, 114 Oliver av (W J), h same.
 McCain Joseph H, mach hd, h 375 S Illinois.
 McCain Mattie J, r 16 The Marlowe.
 McCain Wilfred W, printer, b 31 Dickson.
 McCain Wm H, organ rep, h 410 E Walnut.
 McCall James, student, r Senate Hotel.
 McCallen John, molder, h 298 S Capitol av.
 McCallen Wm, porter Exchange Hotel (W D).
 McCallie Edward R, plumber C Aneshausel & Co, b 68 Omer.
 McCallie Harlie F, plumber, b 68 Omer.
 McCallie James S, carp, b 68 Omer.
 McCallister, see also McAllister.
 McCallister Alice, b 61 Ellen.
 McCallister Charles S, mach, h 399 W McLeane (N D).
 McCallister Decatur, sawmkr, h 25 Maple.
 McCallister Harry E, buyer New York Store, b 272 N Meridian.
 McCallister John T, lab, h 1327 Isabella (N J).
 McCallister Martin S, lab, h 35 Eastern av.
 McCallister Mary (wid Wm), b 907 N New Jersey.
 McCallister Wm H, mach, b 1327 Isabella (N D).
 McCallum, see also McCollum.
 McCallum George, molder, h 298 S Capitol av.
 McCallum Neal S Rev, h n s Downey av 1 w of University av (D).

BERND BROS.
WAGONS

Are Built With Utmost Care,
 SPECIAL DESIGNS TO ORDER.
 69 AND 71 WEST MORRIS ST.

WILLIAM WIEGEL
 MANUFACTURER
 OF
SHOW CASES
 6 W. Louisiana St.
 PHONE 829.

J. H. TECKENBROCK

Grilles, Fretwork and Wood Carpets
 94 EAST SOUTH STREET.

PATENT SOLICITORS.

THURMAN & SILVIUS,

Mechanical Engineers and Draughtsmen.

Experts in Infringements, Railway and Mechanical Causes at Law.

WHEN BUILDING, OPP. POST OFFICE.

- McC Campbell Oscar S, brakeman, h 536 S Meridian.
- McC Cambridge Patrick S, brakeman, h 796 W Washington.
- McC Cambridge Wm D, lab, b 594 Morris (W D).
- McCammack Henry T, mach bd, h 283 Christian av.
- McCammion Lewis A, trav agt Home Stove Co, h 81 N Gillard av.
- McCandless George, carp, r 69 Peru av.
- McCandless Homer, carp, b 495 Broadway.
- McCann Cortez, paperhanger, h 143 Harian.
- McCann Eliza, grocer, 616 N West, h same.
- McCann Elwood, saloon, 168 E Washington, r 174½ same.
- McCann Frank J, switchman, r 259 W Washington.
- McCann George, porter, r 230 W 3d.
- McCann James, fireman, r 11 E Sutherland (B).
- McCann James J, barber, 1129 E Washington, h same.
- McCann Josephine (wid Benjamin), b 128 W 1st.
- McCann Lewis H, packer, h 521 N West.
- McCann Michael, lab, h 1179 Morris (W D).
- McCann Peter, lab, h 616 N West.
- McCann Peter J, grocer, 349 N California, h same.
- McCann Robert A, grocer, 46 Indiana av, h 72 W New York.
- McCann Thomas P, sawmkr, h rear 81 Meikel.
- McCarter Isaac, lab, h 742 E 8th.
- McCarthy Bart, sec and treas The Indpls Sentinel Co, b 126 W Vermont.
- McCarthy Bridget (wid Wm), h 77 Camp.
- McCarthy Daniel, lab, h 63 Church.
- McCarthy Daniel jr, lab, b 63 Church.
- McCarthy Frank E, finisher, b 47 Davis.
- McCarthy James, condr, b 124 English av.
- McCarthy Jeremiah F, saloon, 105 Harrison, h same.
- McCarthy Jeremiah J, boiler mkr, h 47 Davis.
- McCarthy John, fireman, b 44 Beacon.
- McCarthy John, janitor, b 16 Stevens pl.
- McCarthy Joseph F, varnisher, b 26 Church.
- McCarthy Louise, b 291 Broadway.

- McCarthy Mary (wid Daniel), h 340 N Pine.
- McCarthy Mary (wid Michael N), h 181 Woodlawn av.
- McCarthy Mary (wid Wm), h 135 Davidson.
- McCarthy Mary, dressmkr, 36 Church, b same.
- McCarthy Mary, teacher Public School No 13, b 77 Camp.
- McCarthy Patrick, h 36 Church.
- McCarthy Patrick, lab, h 105 Trowbridge (W).
- McCarthy Rose, stenog, b 36 Church.
- McCarthy Stephen, flagman, h 131 Bellefontaine.
- McCarthy Thomas, engr, h 163 Spann av.
- McCarthy Thomas, lab, b 63 Church.
- McCarthy Thomas E, molder, b 36 Church.
- McCarthy Thomas J, molder, h 13 Centennial (H).
- McCarthy Wm, lab, b 281 W Merrill.
- McCarthy Wm, lab, b 63 Maxwell.
- McCarthy Wm T, boiler mkr, b 47 Davis.
- McCartney Wesley L, engr, h 41 Brookside av.
- McCarthy Aaron T, clk, b 166 E North.
- McCarthy Catherine (wid Dennis), h 313 English av.
- McCarthy Catherine, dressmkr, 269½ Mass av, h same.
- McCarthy Charles, bartender, h 256 S Delaware.
- McCarthy Charles, lab, h 511 E Georgia.
- McCarthy Dennis, molder, b 511 E Georgia.
- McCarthy Dennis E, draughtsman Central Cycle Mfg Co, h 283 Fletcher av.
- McCarthy Dora (wid Moses), h 166 E North.
- McCarthy Edward, plastr, h 861 Mass av.
- McCarthy Elva D, b 240 N Meridian.
- McCarthy Fleury, lab, b 30 N West.
- McCarthy Frank, lab, b 175 S Illinois.
- McCarthy Gall, lab, h 6 St Charles.
- McCarthy Grant, lab, b 18 Bates.
- McCarthy Isaac, helper Atlas Engine Wks.
- McCarthy James C, policeman, h 723 E Ohio.
- McCarthy John, bicycle rep, b 43 Spann av.
- McCarthy John, lab, b 511 E Georgia.
- McCarthy John T, lab, h 490 S West.
- McCarthy Kate, b 61 Maple.
- McCarthy Lavina C (wid Thomas B), h 194 N Illinois.
- McCarthy Mary L (wid Edward), h 520 Ash.
- McCarthy Matthew, condr, h 129 Gresham.
- McCarthy Michael, finisher, b 490 S West.
- McCarthy Michael, lab, b 18 Bates.
- McCarthy Michael, lab, b 230 W Maryland.
- McCarthy NICHOLAS, Real Estate, 12 Hubbard Bk, h 122 N Penn.**
- McCarthy Orin B, insp, b 340 N Meridian.
- McCarthy Osman A, pressman Wm B Burford, h e s Central av 2 s of Beechwood av (d).
- McCarthy Perry, lab, h 225 W Maryland.
- McCarthy Richard, lab, b 8 Coe.
- McCarthy Samuel H, packer, h 6 St Charles.
- McCarthy Stella A, prin Free Kindergarten No 5, b 308 Home av.
- McCarthy Thomas, clk The Bowen-Merrill Co, b 168 E North.
- McCarthy Thomas, engr, b 313 English av.
- McCarthy Thomas, lab, h 1 Oriole.
- McCarthy Timothy D, ins agt, h 269½ Mass av.
- McCarthy Wm, lab, h 495½ S West.
- McCarthy Wm jr, lab, b 495½ S West.
- McCarthy Wm, packer, b 6 St Charles.
- McCarthy Wm, painter, h 147 High.
- McCarthy Wm C, engr, h 37 Camp.

(COMPOSED OF UNION LAUNDRY GIRLS.)
UNION CO-OPERATIVE LAUNDRY
 T. E. SOMERVILLE, MANAGER
 NOS. 138, 140 AND 142 VIRGINIA AVENUE,
 INDIANAPOLIS, IND.
 TELEPHONE 1269.

Lime, Lath, Cement,

THE W. G. WASSON CO.

130 INDIANA AVE. TEL. 980.

Sewer Pipe, Flue Linings, Fire
Brick, Fire Clay.

CLEMENS VONNEGUT

184, 186 and 192 E. Washington St.

FOUNDRY AND MACHINISTS' SUPPLIES.
"NORTON" EMERY WHEELS
AND GRINDING MACHINERY.

DRIVEN WELLS

And Second Water Wells and Pumps
of all kinds at
CHARLES KRAUSS',
42 S. PENN. ST. TELEPHONE 465.

McC

INDIANAPOLIS DIRECTORY.

McC

579

McCarty Wm D, student, b 340 N Meridian.
McCarty Wm L, insp, b 490 S West.
McCarvey Franklin P, lab, h 136 Douglass.
McCary Daniel, lab, b 277 Bright.
McCary Oliver, janitor 134 N Illinois.
McCarty Wm, mach opr The Indpls Sentinel, r George's Hotel.
McCasin George H, real est, h 100 College av.
McCasin Harvey, painter, b 500½ E Washington.
McCasin Henry (McCasin & Cavanaugh), h 342 W 1st.
McCasin Samuel, carp, h 500½ E Washington.
McCasin & Cavanaugh (Henry McCasin, James J Cavanaugh), grocers, 502 N West.
McCauley, see also Macauley.
McCauley Allen A, ball player, b 162 Spring.
McCauley Charles, engr, h 123 S Noble.
McCauley Edward, brakeman, b 264 Springfield.
McCauley Eugene C, ins adjuster, h 1207 N Penn.
McCauley James, lab, b 62 Grant.
McCauley Mack B, lab, h 74 Mayhew.
McCauley Margaret, girls' supervisor Deaf and Dumb Inst.
McCauley Wm A, driver, h 222 S Noble.
McCauley Wm H, bartender, h 162 Spring.
McCaulliff Eugene H, agt Hood, Foulkrod & Co, b 30 E Pratt.
McCaunsland Sarab, h 217 W South.
McCaw Martin J, motorman, h 127 Columbia av.
McChesney Edward, baggagemaster, h 1332 N Capitol av.
McChesney George G, clk, h 28 Warman av (H).
McChesney Wm G, student, b 138 N New Jersey.
McChristian Daniel, bksmith, b 64 N Beville av.
McChristian Joseph L, engr, h 9 Hoyt av.
McClain, see also Maclean, McClean, McLain and McLean.
McClain Alonzo, mach, b 11 Hester.
McClain Carl E, insp, b 11 Hester.
McClain Charles G, baggageman, h 32 Buchanan.
McClain Charles M, lab, b 272 E Pearl.
McClain Cleveland, carp, h 127 N Noble.
McClain Conrad, carp, b 1 Hill.
McClain Donald F, carp, h rear 116 N Pine.
McClain Douglas, packer, h 1 Hill.
McClain Elizabeth J, h 78 Newman.
McClain Elmer L, lab, b 11 Hester.
McClain Isalah N, student, r 122 Irwin.
McClain Jacob, h 14 Hester.
McClain James M, fireman, h 97 Bates.
McClain James W, carp, b 330 Yandes.
McClain James W jr, carp, h 346 Columbia av.
McClain John, driver, b 210 W 6th.
McClain John A, lab, r 217 S Illinois.
McClain Joseph T, h 447 E McCarty.
McClain Levi, cigars, 89½ N Delaware, r 196 Lexington av.
McClain Marion S, carp, h 74 Laurel.
McClain Mary (wid George), b 266 S Penn.
McClain Maud, tel opr, b 11 Hester.
McClain Richard H, janitor, h e s Spruce 3 s of Prospect.
McClain Sarah E (wid John C), h 11 Hester.
McClain Wm, lab, r 552 Virginia av.
McClain Wm C, carp, 127 N Noble, h same.
McClain Wm O, carp, h 218 Spring.



McClanahan Frank, mach hd, h 239 S Olive.
McClaren, see also McLean.
McClaren Robert, coachman 252 Clifford av.
McClarmon Edmund A, clk Hotel English.
McClarty Henry, driver, h 89 Torbet.
McClarty Lorenzo D, lab, h 91 Darnell.
McClarty Nellie, dressmkr, 91 Darnell, h same.
McClarty Jane, dressmkr, 117 Clinton, h same.
McClean, see also Maclean, McClain, McLain and McLean.
McClean Archibald, lab, h 136 Elizabeth.
McCleary Alexander M, sec and mngr Indiana Coffee Co, h 922 N Illinois.
McCleary A M & Co (Charles A McCleary), mdse brokers, 76 S Meridian.
McCleary Charles A (A M McCleary & Co), b 922 N Illinois.
McCleary Joseph, hroommkr, h 117 Clinton.
McClellan, see also McLeand.
McClellan Alonzo, phys, 194 Michigan (H), h 1070 W Vermont.
McClellan Bayard F, foreman, h 1015 E Washington.
McClellan Charles M, dep marshal, h 7 Frazee (H).
McClellan Ellis, uphtr, h 229 Ramsey av.
McClellan Frederick, roiman City Civil Engineer's Office, b 128 N Illinois.
McClellan George C, painter, b 1070 W Vermont.
McClellan Leonidas H, uphtr, h 334 E Miami.
McClellan Nancy M (wid John), b 60 Johnson av.
McClellan Nellie, milliner, b 224 Muskingum al.
McClellan Richard H, trav agt Fabnley & McCrea, h 128 N Illinois.
McClellan Rousseau, teacher High School No 1, b 1070 W Vermont.
McClellan Thomas J, h 182 Hoyt av.
McClellan Wm E, policeman, b 382 W 1st.
McClellan Wm R, janitor, h e s Fulton 1 n of Vermont.
McClellan Winona, music teacher, 334 E Miami, h same.
McClelland Eliza J, h 270 Bates.

THE LONG
Steel & Iron Roofing & Corrugating Co.
Manufacturers and Dealers in
Steel, Iron Roofing, Siding and Ceiling.
Steel Roofing for all kinds of
Buildings a Specialty.
A. E. LONG, Prop'r. TELEPHONE 1448.
180-186 W. Fifth St., INDIANAPOLIS.

INDIANAPOLIS STEEL ROOFING AND CORRUGATING WORKS, 23 and 25 East South Street, S. D. NOEL, Proprietor.

Electric Contractors

We are prepared to do any kind of Electric Contract Work.
C. W. MEIKEL, Telephone 466,
98-98 E. New York St.

Consolidated Coal & Lime Co. Building Material.

13 VIRGINIA AVE. Tel. 273

SCHWEIKLE & PRANGE MANUFACTURERS OF CARRIAGES BUGGIES, DELIVERY WAGONS AND SPRING TRUCKS OF ALL KINDS. S. E. Corner Market and Davidson Sts.

580

McC

INDIANAPOLIS DIRECTORY.

McC

ESTABLISHED 1876.

TELEPHONE 168.

CHESTER BRADFORD,
SOLICITOR OF PATENTS,
AND COUNSEL IN PATENT CAUSES.

(See adv. page 6.)

Office:—Rooms 14 and 16 Hubbard Block, S. W.
Cor. Washington and Meridian Streets,
INDIANAPOLIS, INDIANA.

McClelland Edward C, mach opr The Indpls Sentinel, h 168 Johnson av.
McClelland Finley W, lab, r 83 N Capitol av.
McClelland Francis M, condr, h 234 Cornell av.
McClelland Robert C, carp, h 341 N Pine.
McClimon James, carp, 235 N Pine, h same.
McClintock Wm J, baggageman, h 74 High.
McClintock Adam R, engr, b 55 Stevens.
McClintock Charles, student, b 519 Ash.
McClintock Denton, lab, b 647 Mass av.
McClintock James, gasfitter, b 304 S Penn.
McClintock James H, condr, h 234 Cornell av.
McClintock John R, plumber, h 310 Union.
McClintock Robert, lab, h 53 Greer.
McClintock Robert N, foreman, h 106 Minnesota.
McClintock Thomas, lab, r 118 W Maryland.
McClintock Thomas, locksmith, 262 Mass av, h 647 Mass av.
McClintock Thomas A, gardener, h w s Illinois 3 n of 26th.
McClintock Wm, lab, h 55 Stevens.
McCloskey, see also McClosky.
McCloskey Arthur K, horseshoer, 378 Virginia av, h 388 same.
McCloskey Bernard F, clk, h 194 N West.
McCloskey Bernard J, clk, b 419 E McCarty.
McCloskey James J, clk George J Marott, h 194 N West.
McCloskey John, carp, h 419 E McCarty.
McCloskey John C, real est, h 12 Sullivan.
McCloskey John H, clk City Div P O, b 388 Virginia av.
McCloskey Maria, b 194 N West.
McCloud, see also McLeod.
McCloud Alexander, painter, b 10 Huron.
McCloud Charles N, switchman, b 301 Cornell av.
McCloud David, lab, b 15 Rhode Island.
McCloud Frank, lab, b 15 Rhode Island.
McCloud Mahalah A (wid Thomas), h 221 W Vermont.
McCloud Thomas, actor, h 7 Rhode Island.
McClung Hester M, b 172 N West.
McClure Alonzo, lab, h s s Orient 3 e of railroad (N D).

Julius C. Walk & Son,
Jewelers
Indianapolis.

12 EAST WASHINGTON ST.

McClure Andrew J, carp, 185 W New York, r same.
McClure Charles S, bricklayer, b 34 Park av.
McClure David Z, carp, r 185 W New York.
McClure George W, carp, b 438 W Pratt.
McClure Harry W, insp, b 213 S Alabama.
McClure Helen N (wid John), b rear 704 N Illinois.
McClure James, finisher, b 450 S East.
McClure Leonidas, carp, b 438 W Pratt.
McClure Lester W, moulder, h 477 S West.
McClure Phlegon T, carp, b 25 Wilcox.
McClure Rachel C (wid George H), h 438 W Pratt.
McClure Rebecca, nurse, h 52 Broadway.
McClure Samuel J, merchant police, h 227 Alford.
McClure Stella G, stenog Standard Oil Co, b 52 Broadway.
McClure Wm, insp, h 48 Warren av (W I).
McClure Wm, porter, b rear 704 N Illinois.
McClure Wm J, bricklayer, h 344 Cornell av.
McClure Wm L, watchman, h 199 W 21.
McClure Zephaniah, lab, h 110 Columbia al.
McCluskey, see also McCloskey.
McCluskey John, buttermkr, b 312 E North.
McCluskey John, lab, b 663 E Market.
McCluskey John W, tmstr, h 71 Meek.
McCluskey Mary (wid Alexander), h 663 E Market.
McCluskey Wm, motorman, b 663 E Market.
McCoin Thomas, solicitor, h 438 E Georgia.
McColgan Charles, express, r 438 Douglass.
McColgan Wade M, driver, b 236 W 5th.
McColloum Joseph M, foreman, h 37 Garden.
McCullum, see also McCullam.
McCullum Andrew J, lumber, h 98 Highland av.
McCullum George, carp, b 86 Maple.
McCullum Harry W, collr, b 123 Hoyt av.
McCullum James F, collr C F Adams Co, h 123 Hoyt av.
McCullum John M, h 21 Pleasant.
McCullum John W, carp, h 90 Marion av (W D).
McCullum Joseph M, bkpr C F Adams Co, h 53 Huron.
McCullum Wm M, carp, h 165 S Olive.
McComas George, peddler, h 169 Harmon.
McComas Milton, peddler, b 169 Harmon.
McComb Alice, student, r 84 N New Jersey.
McComb Cynthia, b 413 Ash.
McComb David, lab, h 487 Stillwell.
McComb Mamie W, stenog Howard Kimball, b 487 Stillwell.
McComb Ozro G, salesman, b 338 N Liberty.
McConaghy Joseph, packer Kipp Bros Co, h 325 Orange.
McConkey Thomas H, artist, 66½ N Penn, r same.
McConnaughey David P, patternmkr, h 445 W Michigan.
McConnaughey Samuel, lineman, b 161 Columbia av.
McConnaughey Wm, motorman, b 57 W 13th.
McConnell Andrew, helper, h 147 Minerva.
McConnell Charles A, sec Globe Machine Works, agt Mosler Safe Co, 72-74 W Court, h 163 N Illinois.
McConnell Charlotte T, h 287 W Maryland.
McConnell David S, coal, 401 E Washington, h same.
McConnell Edward, tmstr, b 491 E Washington.

ROOFING MATERIAL

C. ZIMMERMAN & SONS,
SLATE AND GRAVEL ROOFERS,
19 SOUTH EAST STREET.

McConnell Elizabeth (wid Wm), b 199 Wright.
 McConnell Ezra, clk, b 401 E Washington.
 McConnell Finley R, printer The Sun, b 1690 N Capitol av.
 McConnell Frank J, trimmer, b 27 Blackford.
 McConnell Isaac W, trav agt A Kiefer Drug Co, h 18 S Station (B).
 McConnell John, clk Kingan & Co, b 58 W North.
 McConnell John, molder, b 197 Blake.
 McConnell John A, carp, b George's Hotel.
 McConnell John P, carp, 27 E Georgia, h 24 Dougherty.
 McConnell John T, lab, b 27 Blackford.
 McConnell J Harry, asst cashr Kingan & Co, h 78 College av.
 McConnell Kate B, stenog Van Camp H and I Co, b 78 College av.
 McConnell Leander C, phys, 20 King, b same.
 McConnell Margaret (wid Stephen), b 359 S Delaware.
 McConnell Mary (wid Robert F), b 1690 N Capitol av.
 McConnell Mary E, h 330 N New Jersey.
 McConnell Mary E (wid John H), b 78 College av.
 McConnell Sarah D (wid James), b 84 E New York.
 McConnell Simpson, tmstr, b 214 Bates.
 McConnell Thomas, carp, h 509 N West.
 McConney Norris J, cigars, 44 Jackson pl, b 64 W Walnut.
 McConney Porter D, clk, b 64 W Walnut.
 McConville Patrick, butcher, b 112 Blackford.
 McCool James, tanner, h 294 S Illinois.
 McCool Wm, cabtmkr, h 30 Hillside av.
 McCool Wm H, lab, h 8 S Linden.
 McCord Christina (wid Benjamin R), h 23 The Windsor.
 McCord James F, painter, h 1479 Northwestern av.
 McCord Jeannette H, sleeping car ticket clk Indpls Union Ry Co, r 33 The Windsor.
 McCord Katherine, teacher, r 33 The Windsor.
 McCord Sarah E (wid Samuel H), h 342 N Illinois.
 McCord Thomas B, carp, b 32 Yandes.
 McCord Walter W, lab, b 32 Yandes.
 McCorkle Arthur I, clk, r 169 W New York.
 McCorkle Clifford F, barber, b 297 E South.
 McCorkle Henry E, boarding, 306 S Meridian.
 McCorkle Inseo, clk Kingan & Co, b 169 W New York.
 McCorkle James H, clk, h 169 W New York.
 McCorkle John P, livery, 181 Virginia av, b 207 E South.
 McCorkle Marion, cigars, 97 Mass av, h 183 Dearborn.
 McCorkle Oscar J, driver, h 207 E South.
 McCormack Charles W, bartender, b 168 W 1st.
 McCormack John, engr, h 122 Duncan.
 McCormack Lycurgus P, printer, b 168 W 1st.
 McCormack Zuinglius K, lawyer, 72½ E Washington, h 168 W 1st.
 McCormick Amos N, driver, h 167 Minerva.
 McCormick Anna, teacher, b 262 S Judge Harding (W I).
 McCormick Charles H, city agt, h 134 Woodlawn av.
 McCormick David I, h 175 Blake.

Henry H. Fay,

40½ E. WASHINGTON ST.,

AGENT FOR

**Insurance Co. of North America,
 Pennsylvania Fire Ins. Co.**

McCormick Ephraim, h 260 Indiana av.
 McCormick Frances (wid Michael), h 89 W Ohio.
 McCormick Francis, carp, b 77 Oliver av (W D).
 McCormick Frank E, mach, b 134 Woodlawn av.
 McCormick Frank J, lab, b 344 W Maryland.
 McCormick Franklin S, clk O J Conrad, b Enterprise Hotel.
 McCormick George L, mach, b 134 Woodlawn av.
 McCormick Harry G, mach hd, b 617 N West.
MCCORMICK HARVESTING MACHINE CO, James H Heywood General Agt, 67-69 S Penn; Tel 781.
 McCormick Helen S, b 15 Wood.
 McCormick Homer D, areman, b 99 Lexington av.
 McCormick Howard, artist The Indpls News, h 17 Park av.
 McCormick James F, mach, h 102 S Judge Harding (W I).
 McCormick Jediah R, carp, h 617 N West.
 McCormick John, engr, h 122 Duncan.
 McCormick John L, carp, 702 N Capitol av, h same.
 McCormick John N, brakeman, b 107 Minerva.
 McCormick J Frank, trav agt Hoosier Packing Co, h 1672 N Capitol av.
 McCormick Michael, molder, b 77 McGinnis.
 McCormick Oils, mach, b 122 Duncan.
 McCormick Sarah E (wid Isaac N), b 17 Park av.
 McCormick Stephen, h w s Merrit 2 s of Grand View av (H).
 McCormick Sylvia, milliner, 315 Clifford av, h same.
 McCormick Wilson J, trav agt Indpls Chair Mfg Co, b Circle Park Hotel.
 McCotter Wm, butcher, h 264 S West.
 McCoun Jack (Dressendorfer & McCoun), h 509 N Alabama.
 McCowan Charles, mach, r 118 W Maryland.
 McCowan Daniel B, poultry, h 509 N Alabama.

GUIDO R. PRESSLER,

FRESCO PAINTER

Churches, Theaters, Public Buildings, Etc.,
 A Specialty.

Residence, No. 325 North Liberty Street.

INDIANAPOLIS, IND.

Palatine Insurance Co. || CLIFFORD ARRICK, Agt.
 OF MANCHESTER ENG. || 66 East Market Street. Tel. 608.

**GLOBE ACCIDENT INSURANCE CO. IT HAS PAID OVER \$40,000 IN CLAIMS.
 ROOMS 15, 16 AND 17 ETNA BUILDING.**

Water Works Pumping Engines { HENRY R. WORTHINGTON, 64 SOUTH PENNSYLVANIA ST. Long Distance Telephone 284.

582 McC INDIANAPOLIS DIRECTORY. McC



McCowan James, carpet layer, r rear 22 Indiana av.
 McCowan Joseph S, waiter, b 89 Indiana av.
 McCowan Lawrence, driver, h 21 Garland (W I).
 McCoy Abraham, cook The Denison.
 McCoy Albert F, lab, h 171 Douglass.
 McCoy Barbara (wid John), h 71 Elizabeth.
 McCoy Byron, engr, b 142 Bates.
 McCoy Callie, r 247 N Capitol av.
 McCoy Celeste H (wid Wm D), h 419 N Senate av.
 McCoy Charles, filer, h 1518 N Senate av.
 McCoy Charles, lab, b 600 W Jackson (N D).
 McCoy Commodore P, actor, b 111 Dougherty.
 McCoy David, clk Henry Syerup & Sons, h 336 E New York.
 McCoy Edgar C, lab, h 208 Lexington av.
 McCoy Ella B (wid Hamilton), h 275 N Delaware.
 McCoy Emma, stenog L S Ayres & Co, b 317 S Alabama.
 McCoy Francis M, h 44 Elder av.
 McCoy Frank T, driver, b 174 Columbia av.
 McCoy George, porter, b 538 W North.
 McCoy George L, tmstr, h 503 Sheldon.
 McCoy Harriet A, teacher Public School No 3, b 275 N Delaware.
 McCoy Henry, lab, h 111 Clinton.
 McCoy Henry, tmstr, h 1 Geneva.
 McCoy Henry A, cond, h 224 Clifford av.
 McCoy Hiram, driver, h 50½ Clifford av.
McCOY-HOWE CO (John B McCoy, Anron B Howe, James M Mowrer), Mngf Chemists, 75, 77 and 79 W Georgia; Tel 557.
 McCoy James E, musician, h 111 Dougherty.
 McCoy James F, flour and feed, 153 Columbia av, h 167 same.
 McCoy Jane (wid Wm), h 367 Cornell av.
 McCoy Jane W (wid Samuel H), h 134 Columbia av.
 McCoy John, b 112 Division (W I).
 McCoy John B (McCoy-Howe Co), h 456 N New Jersey.
 McCoy John E, mach, h w s Milburn near Cerealine Mills.

SCHMITT & CUNN, PLUMBERS, Gas and Natural Gas Fitters
 23 SOUTH ALABAMA STREET.

We carry a complete line of Natural Gas Supplies and have special facilities for doing superior work. Wrought Iron and Lead Pipe, Sinks, Hose and Reels, Street Sprinklers, Etc.

McCoy John S, student, b 245 Cornell av.
 McCoy Manning W, carp, r 8½ Bellefontaine.
 McCoy Orlando C, lab, b 38 S Illinois.
 McCoy Philon, lab, h 38½ S Illinois.
 McCoy Robert E, laundry, 10 Clifford av, h 324 Mass av.
 McCoy Robert H, paperhanger, h 111 Dougherty.
 McCoy Rose B, b 275 N Delaware.
 McCoy Thomas B, produce, E Mkt House, h 368 Newman.
 McCoy T Frank, lab, b 50½ Clifford av.
 McCoy Wm, trav agt, h 71 Central av.
 McCoy Wm A, lab, h 436 Douglass.
 McCoy Wm K, car rep, h 8 Deloss.
 McCracken Edward J, varnisher, b 392 N West.
 McCracken Mary (wid Robert), h 210 Bright.
 McCracken Robert, lab, b 210 Bright.
 McCracken Robert W, polisher, b 77 Sheffield av (H).
 McCracken Stephen G, collr, h 77 Sheffield av (H).
 McCracken Wm F, trav agt, h 943 N Alabama.
 McCraith Augustine, sec American Federation of Labor, 29½ E Market, h Boston, Mass.
 McCrann Charles W, mach, b 98 Decatur.
 McCrary John A, engr, h 68 Camp.
 McCrary Wm E, ins agt, h 186 Lee (W D).
 McCrack Aaron A (West End Coal, Flour and Feed Co), h n e cor Cornell av and 21st.
 McCray Frank, judge Marion County Criminal Court, h 722 N New Jersey.
 McCray George W (West End Coal, Flour and Feed Co), livery, 327 W Washington, b n e cor Cornell av and 21st.
 McCray John M, clk, h 277 Douglass.
 McCrea Addison B, clk Murphy, Hibben & Co, b 229 N Illinois.
McCREA FRANK F (Richardson & McCrea), Propr Indianapolis Desk, File and Paper Box Manufactory, 143½-145 S Meridinn, h 357 Broadway.
 McCrea Harry C, trav agt McKee & Co, b 229 N Penn.
 McCrea James, pres Indpls Union Ry Co, h Pittsburgh, Pa.
 McCrea Rollin H (Fahnley & McCrea), b 357 Broadway.
 McCrea Wm M, salesman Fahnley & McCrea, h 503 S Meridian.
 McCrea Willis, lab, b w s canal 4 s of 7th.
 McCready Benjamin F, tinner, 164 Ft Wayne av, h s e cor 24th and Central av.
 McCready Charles A, clk, h n e cor 25th and Central av.
 McCready Frank T, trav agt Parry Mngf Co, h Connersville, Ind.
 McCready Frank W, dairy, n e cor Central av and 25th, h same.
 McCready James, clk, b s e cor 24th and Central av.
 McCready James M, clk, h 118 Nordyke av (W I).
 McCready John E, trav agt Schrader Bros, b 377 W New York.
 McCready Wm T, clk, h 391 Martindale av.
 McCready Wm T, clk, h 480 N Senate av.
 McCready George B, mach, h 419 W 23d (N I).
 McCready John R, electrician, b Sherman House.
 McCready Penrose, engr, h 846 Rembrant.
 McCready Wade H, lab, h 28 Willard.

PLATFORM DRAYS, ICE WAGONS, CARRIAGES, Built By **JOHN GUEDELHOEFER,** Kentucky Ave. and Georgia St. Tel. 287.

70 MEEK STREET. SASH WEIGHTS { Manufacturers of PEERLESS FOUNDRY COMPANY {

McCrenner Eltza (wid George E), b 172 Mass av.
 McCreery Charles B, mgrnr Montezuma Mill Co, h 206 Hoyt av.
 McCreery Jesse, driver Salisbury & Stanley, h 127 Dearborn.
 McCrisaken James M, butcher, b 59 N Dorman.
 McCrisaken Samuel E, helper, b 1027 E Washington.
 McCrossan Andrew, lab, b 10 Melkel.
 McCrossan James A (Indpls Tool and Mfng Co), h 273 Blake.
 McCrossan Samuel, lab, h 10 Melkel.
 McCrum Wm A, cigarmkr, h 153 E Ohio.
 McCulloch Edward L, clk, h 714 E Washington.
 McCulloch John, bkkpr Peter F Bryce, h 183 E South.
 McCullough Andrew J, bookbinder Wm B Burford, b 456 N Senate av.
 McCullough Benjamin F (W J McCullough & Sons), b 53 Broadway.
 McCullough Elizabeth M, b 476 S Missouri.
 McCullough Emma (wid Wm A), h 283 Kentucky av.
 McCullough Frank N, barber, h 89 Lord.
 McCullough Franklin B, engr, b 164 W Morris.
 McCullough Guy, lineman, b 83 W Walnut.
 McCullough Henry J, fireman, h 476 S Missouri.
 McCullough Jacob S, cashr Murphy, Hibben & Co, h 456 N Senate av.
 McCullough James, plumber, h 166 W Michigan.
 McCullough James E (McCullough & Spaan), h 985 N Meridian.
 McCullough John, clk New York Store, h 178 S Olive.
 McCullough John G (W J McCullough & Sons), b 53 Broadway.
 McCullough John S, bkkpr Indpls Coffin Co, b 456 N Senate av.
 McCullough Samuel, tmstr, h 87 Lord.
 McCullough Samuel H, engr, b 156 N West.
 McCullough Sarah H, h 83 W Walnut.
 McCullough Walter T, b 985 N Meridian.
 McCullough Wm, lab, b 23 N Noble.
 McCullough Wm H, condr, b 510 E 11th.
 McCullough Wm J, gasfitter, b 226 W Merrill.
 McCullough Wm J (W J McCullough & Sons), h 53 Broadway.
McCULLOUGH W J & SONS (Wm J, Benjamin F and John G), Real Estate, Rentals, Loans and Insurance, 98 E Market; Tel 1340.
McCULLOUGH & SPAAN (James E McCullough, Henry N Spaan), Lawyers, 311-317 Indiana Trust Bldg; Tel 1357.
 McCully Phillip, packer, h 169 Bane.
 McCune Alice (wid Thomas), b 378 W 2d.
 McCune George A, mach hd, h 331 Spring.
 McCune Hiram E, pres McCune-Malott Co, h 985 N Illinois.
 McCune James F, mach hd, b 283 E Ohio.
 McCune John D, motorman, h 15 Douglass.
 McCune Joseph T, sec McCune-Malott Co, h 1131 N Meridian.
McCUNE-MALOTT CO, Hiram B McCune Pres, Macy W Malott Vice-Pres, Joseph T McCune Sec, Wholesale Grocers, 74-76 S Meridian; Tel 343.

HORACE M. HADLEY

INSURANCE COMPANIES REPRESENTED:

NORWICH, UNION and FRANKLIN of Philadelphia.

**85 EAST MARKET STREET.
TELEPHONE 1540.**

McCune Mary E, h 283 E Ohio.
 McCune Mary E (wid Thomas J), h 40 N Dorman.
 McCune Mervin H, foreman, h 111 Woodlawn av.
 McCurdy, see also MacCurdy.
 McCurdy Essie W, lab, h 94 Hyatt (W D).
McCURDY GEORGE W, Auction and Commission, 139 W Washington, h 288 N Penn.
 McCurdy Halcyone, teacher Kindergarten No 4, b 288 N Penn.
 McCurdy Julia A (wid Wm), h 91 Hyatt (W D).
 McCurdy Lawson A, phys, 1036 W Washington, h same.
 McCurdy Olive B C, phys, 1036 W Washington, h same.
 McCurdy Patrick H, condr, r 68 Belmont av (H).
 McCurdy Priscilla (wid James R), h 52 S Judge Harding (W 1).
 McCurdy Wm R, clk, b 288 N Penn.
 McCusker Anna S, nurse, r 4 Mass av.
 McCusker Wm, lab, b 230 W Maryland.
 McCutchan Samuel, switchman, h 304 Spaan av.
 McCutchen John C, mach, h 58 Roanoke.
 McCutcheon James W, carp, b 556 Union.
 McCutcheon John, carp, b 207 W 2d.
 McCutcheon John C, sec Hecla Consolidated Mining Co, h 226 N Meridian.
 McCutter Wm, lab, b 240 N California.
 McDade Charles, lab, h 52 Mayhew.
 McDade Ellen M (wid Frederick), h e s Nicholas 2 n of English.
 McDade John D, lab, h e s Nicholas 2 n of English.
 McDade Louis B, bkkpr Fidelity Building and Savings Union, b 537 E Ohio.
 McDade Samuel, painter 537 E Ohio, h same.
 McDaniel Albert, lab, h 224 E Market.
 McDaniel Harry, mach, b 224 E Market.
 McDaniel Levi, lab, b 4 Herman.
 McDaniel Lorenzo W, sec Baker-Randolph Lithograph and Engraving Co, b 871 N Alabama.

C. ANESHAENSEL & CO.,

The Leading Plumbers,

Have your Plumbing remodeled and modernized by us. We take the lead in that class of work.

Marion Block, Cor. Meridian and Ohio Sts.

Best Work.
Prompt Delivery.

THE HOME LAUNDRY
197 S. ILLINOIS ST. TEL. 1769.

Collars and Cuffs
our Specialty.

The Fidelity and Deposit Co.

OF MARYLAND. Bonds signed for Administrators, Assignees, Executors, Guardians, Receivers, Trustees and persons in every position of trust.

GEO. W. PANGBORN, General Agent, 94 East Market St.

TELEPHONE 140.

302 and 304
East Washington St.
Telephone 1854.

584

McD

INDIANAPOLIS DIRECTORY.

McD

W. McWORKMAN,

Manufacturer of

ARCHITECTURAL SHEET METAL WORK,

Cornices, Skylights, Roofing,
Metal Ceilings and Fire-Proof Shutters.

930 W. Washington St., INDIANAPOLIS, IND.

TELEPHONE 1118.

McDaniel John, molder, r 155½ W Wash-
ington.
McDaniel Newton J, h 249 Bellefontaine.
McDaniel Thomas B, molder, b 170 Fayette.
McDaniel Wm B, mach, b 224 E Market.
McDaniel Wm S, fireman, r 105 English av.
McDermid Clarence, lab, h 100 Dougherty.
McDermid Edward, harnessmkr, h 138 S
East.
McDermid Edward C, bartender, b 138 S
East.
McDermid Herbert, pressman, b 77 E Ver-
mont.
McDermid Peter, turner, r 77 E Vermont.
McDermott Edward, horseshoer, r 86 W
Wabash.
McDermott Ellen, h 253 S East.
McDermott James J, clk L E & W R R, h
581 Marlowe av.
McDermott Jeremiah D, lab, h 110 Fayette.
McDermott John, fireman, h 365 S Missouri.
McDermott Katherine (wid Michael), h 487
E Market.
McDermott Martin, bkpr Capital Natl
Bank, b 275 Christian av.
McDermott Robert F, insp Indpls Gas Co, h
275 Christian av.
McDermott Thomas, engr, h 487 E Market.
McDermott Thomas, lab, h 21 N California.
McDermott Wm E, clk, b 110 Fayette.
McDevitt Angelina L (wid Levi P), h 923 N
Senate av.
McDevitt Alonzo C, trav agt C B Cones &
Son Mfg Co, h 929 N Senate av.
McDevitt Edward, dep clk U S Courts, h
69 W 12th.
McDevitt George, bricklayer, b 6 Henry.
McDill Bert L, clk Thomas R Thornburgh,
b 53 Central av.
McDole Elizabeth A (wid Joseph), b 240 En-
glish av.
McDole Ruth, b 39 Hall pl.
McDonald, see also MacDonald.
McDonald Ann N (wid Patrick), h 71 Co-
lumbia av.
McDonald Anna (wid John), h 165 W Mc-
Carty.
McDonald Bridget (wid James), h 572 W
Michigan.

TUTTLE & SEGUIN,

28 E. Market St. Ground Floor.

COLLECTING RENTS AND
CARE OF PROPERTY

A SPECIALTY.

Telephone 1168.

McDonald Bruce S, mach hd, h 300 W
Washington.
McDonald Charles A, brakeman, b 42 N
State av.
McDonald Dennis, boiler mkr, b 884 S Meri-
dian.
McDonald Don H, packer Charles Mayer
& Co, b 586 College av.
McDonald Edward, brakeman, b 15 Maple.
McDonald Elizabeth (wid John), b 300 W
Washington.
McDonald Ella, bkpr, b 364 S East.
McDonald Elmer, lab, b 136 W 1st.
McDonald Frank, mach hd, b 47 Roe.
McDonald Frank, tailor, b 46½ Indiana av.
McDonald Frank, tmstr, b 43 Brett.
McDonald Frank R, ins agt, b Enterprise
Hotel.
McDonald George, peddler, h 422 Mulberry.
McDonald George W, lawyer, 96½ E Mar-
ket, h 377 Ash.
McDonald Henry, lab, b 8 Brook.
McDonald Holman, lab, h 129 Darnell.
McDonald Hugh, harnessmkr, b 71 Colum-
bia av.
McDonald Hugh, shoemkr, 32 Hill av, h 56
Martindale av.
McDonald James, h 91 Minerva.
McDonald James, h rear 296 S West.
McDonald James D, law student, b 377 Ash.
McDonald James J, clk, b rear 296 S West.
McDonald James R, furs, 246 S Meridian, h
441 same.
McDonald Jennie, seamstress, b 261 Mass
av.
McDonald John, brakeman, b 56 Church.
McDonald John, carp, b 98 Shelby.
McDonald John, ironwkr, b 736 W Wash-
ington.
McDonald John, polisher, h 462 Indiana av.
McDonald John, steamfitter, b 18 Bismarck
av (H).
McDonald John C, lab, b 572 W Michigan.
McDonald John W, trav agt, h 89 Minerva.
McDonald Joseph, lab, b 884 S Meridian.
McDonald Josephine (wid Joseph E), b
The Denison.
McDonald Lewis R, ins agt, b Enterprise
Hotel.
McDonald Margaret, h 42 S Pine.
McDonald Martin, h 47 Roe.
McDonald Martin jr, polisher, b 47 Roe.
McDonald Martin, finisher, b 9 Melkel.
McDonald Martin M, turner, b 151 W Mc-
Carty.
McDonald Mary (wid Edward), h 15 Maple.
McDonald Mary, h 42 S Pine.
McDonald Mary E, h 76 Kennington.
McDonald Mary M, stenog, b 884 S Merid-
ian.
McDonald Michael, h 47 Roe.
McDonald Michael, engr, b 271 W Maryland.
McDonald Milton R, transfer, 20 Roanoke,
h 117 N Senate av.
McDonald Owen, lab, h 18 Bismarck av (H).
McDonald Patrick, lab, h 884 S Meridian.
McDonald Rosa M (wid Charles), b 230 Bu-
chanan.
McDonald Samuel J, h 586 College av.
McDonald Solomon, lab, h 38 Brett.
McDonald Theodore A, b Sherman House.
McDonald Thomas, engr, h e s La Salle 1
n of Indiana av (M P).
McDonald Thomas G, feed, 275 Mass av, h
336 N Brookside av.
McDonald Thomas W, trav agt Pearson &
Wetzel, h 571 Park av.
McDonald Warren J, mach, b 27 Ashland
(W I).
McDonald Wm, brakeman, b 42 S Pine.

MANUFACTURER OF
RETAIL OIL TANK WAGONS.

JOSEPH W. BUCHANAN

OTTO NATURAL GAS ENGINES Builders' Exchange
S. W. Cor. Ohio and Penn.
TELEPHONE 535.

McDonald Wm, driver, b 884 S Meridian.
 McDonald Wm, lab, b 165 W McCarty.
 McDonald Wm, well driver, 275 Spring, h same.
 McDonnell Wm A, clk, h 103 Prospect.
 McDonnell Catherine (wid John), h 32 Bismarck.
 McDonnell Charles, city fireman, b 281 S East.
 McDonnell Edward, clk New York Store, b 281 S East.
 McDonnell Mary (wid Michael), h 281 S East.
 McDonough Dewer B, real est, 78 E Market, h 123 E Vermont.
 McDonough Owen, trav agt The Sinker-Davis Co, h 241 S Olive.
 McDonough Thomas F, trav agt, h e s Colorado av 4 n of Ohio.
 McDonough Wm T, pressman, b 241 S Olive.
 McDougal George H, boiler mkr, h 108 Clifford av.
 McDougal John, live stock, b Exchange Hotel (W I).
 McDougal Wm M, engr, h 11 W Sutherland (B).
 McDougall Catherine (Catherine & Eliza McDougall), h 66 Meek.
 McDougall Catherine & Eliza, dressmkr, 66 Meek.
 McDougall Charles P (G P McDougall & Son), b 267 N Capitol av.
 McDougall Edwin D (McDougall & Hamilton), h 43 Williams.
 McDougall Eliza (Catherine & Eliza McDougall), h 66 Meek.
 McDougall Frank W, office 62½ S Illinois, h 13 W North.
 McDougall George, boiler mkr, b 66 Meek.
 McDougall George P (G P McDougall & Son), h 267 N Capitol av.
 McDougall G P & Son (George P and Charles P), furniture mnfrs, 701 S Meridian.
 McDougall Laura (wid James), dressmkr, 525 E Washington, h same.
 McDougall Louisa S (wid George), h 13 W North.
 McDougall Lynn F, gasfitter, h 215 W 1st.
 McDougall Mary, asst supt Indiana Reformatory.
 McDougall Mary F (wid Edwin R), h 43 Williams.
 McDougall Richard, carp, b 120 Columbia al.
 McDougall Wm, engr, b 19 Melkel.
 McDougall & Hamilton (Edwin D McDougall, Samuel A Hamilton), meats, 9 Lynn.
 McDowell Charles B, printer, r 147 W North.
 McDowell Charles K, clk P C C & St L Ry, b 1531 N Meridian.
 McDowell Cincinnatus H Rev, pastor University Place Baptist Church and ins agt, 629 and 630 Lemcke Bldg, h 1703 N Penn.
 McDowell Emily G, music teacher, 1531 N Meridian, h same.
 McDowell H Clay, wallpaper, 550 S Meridian, h 494 S New Jersey.
 McDowell James H, h Shepherdson House.
 McDowell Joseph G, clk Atlas Engine Works, h 1531 N Meridian.
 McDowell Thomas O, lab, b 175 Hadley av (W I).
 McDuffee Wm L, lab, h 510 W Udeli (N D).
 McDugan Wm, lab, h 232 W Market.
 McElhennen Isabella, asst librarian Indpls Public Library, b 375 Christian av.

WE CLAIM SKILL AND CARE IN THE
Management of Estates
THOS. C. DAY & CO.,
 Rooms 325 to 330 Lemcke Bldg.

McElrath Arthur A, mach, b 419 N Senate av.
 McElroy George E, ins agt, b 71 Adams.
 McElroy Guy, miller, b 297 S Missouri.
 McElroy James S, barber, h 212 W Vermont.
 McElroy John, lab, h w s Madeira 2 s of Wallace.
 McElroy Martha F (wid Wm), h w s Senate av 1 s of Carleton av (M).
 McElroy Wm, janitor, h 45 Elizabeth.
 McElroy Willis, waiter, h 178½ Muskingum al.
 McElroy Yates, h 18 Jones.
 McElwaine, see also Mellwain.
 McElwaine Albert G, asst mngr, h 1738 N Capitol av.
 McElwaine Claude M, coltr The McElwaine-Richards Co, b 1652 N Illinois.
 McElwaine Edward C, clk The McElwaine-Richards Co, b 1652 N Illinois.
 McElwaine Henry, lab, b 546 N Missouri.
 McElwaine J Calvin, clk, h 1652 N Illinois.
 McElwaine Montgomery M, pres The McElwaine-Richards Co, h 1652 N Illinois.
McELWAINES-RICHARDS CO THE, Montgomery M McElwaine Pres, Melville O Haldeman Vice-Pres and Sec, George A Richards Treas, Steam, Gas and Water Supplies, Wrought Iron Pipe and Hailer Tubes, Natural Gas and Oil Well Supplies, Wood and Iron Pumps, 62-64 W Maryland, Tel 53.
 McElwee Anna B (wid Samuel J), h 310 N New Jersey.
 McElwee Ida, cashr The When, b 79 N Noble.
 McElwee John, carp, h 79 N Noble.
 McElwee Mary F, music teacher, 310 N New Jersey, b same.
 McElwee Thomas, foreman Nordyke & Marmon Co, h 459 E Market.
 McEvoy, see also McAvoy.
 McEvoy Mary, teacher Industrial School, b 25 Dickson.
 McEwing Wm, printer, h rear 333 S Alabama.
 McFadden Archibald, engr, h 734 E Market.

SHELLHOUSE & CO.,
HARDWARE,

Mechanics' Tools, Builders' Supplies,

271-275 E. Washington St.

**B
I
C
Y
C
L
E
S
\$5
DOWN.
MONTHLY,
Best
Wheels.
WHEELMEN'S CO.
31 W. OHIO ST.
LONG DISTANCE TEL. 1856.**

UNION TRANSFER AND STORAGE CO.
 Cor. E. Ohio St. and C., C., C. & St. L. R'y Tracks.
 Storage of Household Goods and Pianos a Speciality.

PERRY'S MAGIC RHEUMATISM CURE

class drug store for 50 cents a bottle, or send direct to

An infallible specific that cures every case, when taken as directed. Can be bought at any first-class drug store for 50 cents a bottle, or send direct to the manufacturer.

JOHN B. PERRY, 50 N. Illinois St.

**Lumber, Lath, Shingles,
FRAMES, DOORS, ETC.**

—GO TO—

E. H. ELDRIDGE & CO.,
 166 TO 174 SOUTH NEW JERSEY ST.
 TELEPHONE 581.

- McFadden Charles, waiter, b 251 S Meridian.
- McFadden Charles A, mach hd, b 98 Harrison.
- McFadden Clay S, bookbinder, b 247 Huron.
- McFadden Edward, confr, h 419 Virginia av.
- McFadden Frederick, waiter, b 251 S Meridian.
- McFadden James S, carp, 247 Huron, h same.
- McFadden John M, cutter, h 98 Harrison.
- McFadden Joseph M, lab, h 98 Harrison.
- McFadden Louis, lab, b 98 Harrison.
- McFadden Louisa (wid Andrew), h 251 S Meridian.
- McFadden Roscoe D, rubbermkr, b 98 Harrison.
- McFadyen John, pres Indiana and Chicago Coal Co, h Latrobe, Penn.
- McFall Joseph H, elevator opr, h 439 N New Jersey.
- McFall Joseph R, lab, b 439 N New Jersey.
- McFall Rachel A (wid Samuel), b 310 E Wabash.
- McFall Rose C, phys, 439 N New Jersey, h same.
- McFall Sarah (wid James), boarding, 86 N East.
- McFarland Charlotte, h 26 E St Clair.
- McFarland Clara A, housekpr, 384 N New Jersey.
- McFarland Edward, engr, b 22 S State av.
- McFarland Henry C, pressman, h 92 Kentucky av.
- McFarland Jane (wid Robert), b 592 W North.
- McFarland John E, clk Daniel Stewart, r 80 W Ohio.
- McFarland John L, treas Gibbs Cushioned Horseshoe Co, h 94 Fletcher av.
- McFarland Julia A (wid George), b 203 Orange.
- McFarland Laura W, h 26 E St Clair.
- McFarland Lavina, prin Public School No 17, b 358 Home av.
- McFarland Margaret (wid Robert), h 358 Home av.
- McFarland Margaret M, teacher District School No 2, b 134 Pleasant.
- McFarland Mattie A, h 147 W Maryland.

COLLECTIONS.

THE

LaFayette Mercantile Agency

Will give you good service.

Room 19, Union Building, 73 W. Maryland St.

- McFarland Sarah A, prin Public School No 5, b 358 Home av.
- McFarland Terrence L, peddler, r 259 W Washington.
- McFarland Wm, h 134 Pleasant.
- McFarren Mason, lab, h 261 Lafayette.
- McFerrin John J, engr, h e s School 1 n of Schofield (B).
- McGAFFEY H H, Carpenter and Builder; Jobbing Work Promptly Attended to, Room 3 Builders' Exchange and 930 W Washington; Tel 1384; r 155 N New Jersey.
- McGall Henry J, horseshoer, b 68 W Market.
- McGannon Evermont J, baker, b 401 Talbott av.
- McGannon John R (Buntin, Shryer & McGannon), h n e cor Illinois and Market.
- McGANNON ORLANDO C, Baker, 401 Talbott av; Tel 1619; h same.
- McGarrahan Charles A, candymkr, b 409 E Pearl.
- McGarrahan Thomas, peddler, h rear 173 Bright.
- McGarva Wm, mach hd, b 84 N Wheeler (B).
- McGarvey Charles S, plastr, s s Washington 12 w of Harris av (M J), h same.
- McGarvey Harry J, printer, b 223 Davidson.
- McGarvey Henry, carp, h 78 Cincinnati.
- McGary Andrew, baggageman, h 201 Michigan av.
- McGary Mary E, grocer, 201 Michigan av, h same.
- McGaughy Abbie (wid Charles A V), b 1087 N Capitol av.
- McGaughy Edward, lab, b 1100 W Washington.
- McGaughy John E, dep clk Marion County, h e s Commercial av 1 s of Washington av (I).
- McGaughy Mary S (wid Samuel), h s s Washington av 1 w of Lake av (I).
- McGaughy Moses, farmer, b e s Commercial av 1 s of Washington (I).
- McGaughy Samuel V, student, h s s Washington av 1 w of Lake av (I).
- McGaully James, plumber, 83 E Ohio, h 1107 N Senate av.
- McGaully James D, plumber, b 1107 N Senate av.
- McGaully Rose F, bkkpr, b 1107 N Senate av.
- McGaw John A, cigars, 24 N Illinois, h 166 N Senate av.
- McGeary Joseph, printer, b 1 N Dorman.
- McGee, see also Magee.
- McGee Charles, tmstr, r 327 W Washington.
- McGee Charles E, cigars, 738 W Washington, h same.
- McGee Charles H, molder, b s s Washington 4 w of Harris av (M J).
- McGee Edward, lab, h 456 E Georgia.
- McGee Edward J, lab, b 456 E Georgia.
- McGee Enoch H, walter, b 9 Center.
- McGee George, lab, b 68 N Missouri.
- McGee George E, lab, b 9 Concordia.
- McGee George W, uphr, h 272 Union.
- McGee Isaac H, brakeman, h 93 S Liberty.
- McGee James, fireman, h 45 E North.
- McGee James, lab, b 23 Melkel.
- McGee James, student, b 334 W 1st.
- McGee James F, lab, b 456 E Georgia.
- McGee Jennie, teacher, b 334 W 1st.
- McGee John, clk World's Fair, h 334 W 1st.
- McGee John T, brakeman, b 9 Concordia.
- McGee Kate (wid John), h 75 W Ohio.

A. H. Sturtevant & Co., 68 S. Pennsylvania St. Carry a large line of Vehicles at Bottom Prices.

DIAMOND WALL PLASTER } Telephone 1410

BUILDERS' EXCHANGE.

McG

INDIANAPOLIS DIRECTORY.

McG

587

McGee Mary A, teacher Brightwood Public School, b 334 W 1st.

McGee Mary E (wid George), h 9 Concordia.

McGee Oliver S, plaster, h 115 Eddy.

McGee Stephen, lab, h 271 W McCarty.

McGee Thomas D, attendant Public Library, b 334 W 1st.

McGettigan Bernard M, watchman, h 466 N Meridian.

Equitable Life Assurance Society
OF THE UNITED STATES.

Richardson & McGrea,

Managers for Central Indiana,
79 EAST MARKET ST.,

THE FT

McGinnis James, mach hd, h 49 Minerva.

McGinnis James W, special revenue agt, h 286 S East.

McGinnis John, h 340 W Pearl.

McGinnis John A, packer, h 421 W Pratt

McGinnis John A, lab, h 3 Hiawatha.

McGinnis John E, baggage man, h 290 English av.

McGinnis Margaret G (wid James St), h 62 College av.

OF INDIANA.

W. B. ROBERTS, M'g'r.

We control electrically the heat in Offices,
Schools and Private Residences.

22 East Ohio St.

Phone 1457.

MADE TO ORDER.
JUSE TRUCKS.
Telephone 654.

BUSINESS UNIVERSITY

When Bk. Established 1850.

BOOKKEEPING, BANKING, BUSINESS PRACTICE, SHORTHAND, PENMANSHIP, ENGLISH, Etc. Open all year. Enter now. Telephone 499. See page 4. **E. J. HEBB**, President.

PERRY'S MAGIC RHEUMATISM CURE
 class drug store for 50 cents a bottle, or send direct

An infallible specific that cures every case, when taken as directed. Can be bought at any first-class drug store for 50 cents a bottle, or send direct to the manufacturer.

JOH. R. PERRY, 50 N. Illinois St.

St. L. R'y Tracks.
 Pianos a Specialty.

586

McF

INDIANAPOLIS DIRECTORY.

McG

Lumber, Lath, Shingles,

FRAMES, DOORS, ETC.

—GO TO—

F. H. HARRISON & CO.

McFarland Sarah A, prin Public School No 5, b 358 Home av.
 McFarland Terrence L, pedaler, r 259 W Washington.
 McFarland Wm, h 134 Pleasant.
 McFarren Mason, lab, h 261 Lafayette.
 McFerrin John J, engr, h e s School 1 n of Schofield (B).

The McGilliard Agency Co.

83 AND 85 EAST MARKET STREET,

INDIANAPOLIS, - INDIANA.

Fire, Marine and Tornado INSURANCE

Represent the following reliable Companies.

Allemania Fire Insurance Co.	of Pittsburg, Pa.
Citizens' Insurance Co.	of Evansville, Ind.
Firemen's Fund Insurance Co.	of San Francisco, Cal.
Girard Fire Insurance Co.	of Philadelphia, Pa.
Fort Wayne Insurance Co.	of Fort Wayne, Ind.
Indiana Insurance Co.	of Indianapolis, Ind.
Rockford Fire Insurance Co.	of Rockford, Ills.
Vernon Insurance and Trust Co.	of Indianapolis, Ind.
Western Underwriters,	of Milwaukee and Freeport.

UNION TRAP

THE
LaFayette Mercantile Agency

Will give you good service.

Room 19, Union Building, 73 W. Maryland St.

McGee George, lab, b 68 N Missouri.
 McGee George B, lab, b 9 Concordia.
 McGee George W, uphr, h 272 Union.
 McGee Isaac H, brakeman, h 93 S Liberty.
 McGee James, fireman, h 45 E North.
 McGee James, lab, b 23 Metkel.
 McGee James, student, b 334 W 1st.
 McGee James F, lab, b 456 E Georgia.
 McGee Jennie, teacher, b 334 W 1st.
 McGee John, clk World's Fair, h 334 W 1st.
 McGee John T, brakeman, b 9 Concordia.
 McGee Kate (wid John), h 75 W Ohio.

A. H. Sturtevant & Co. 68 S. Pennsylvania St. *Carry a large line of Vehicles at Bottom Prices.*

McGee Mary A, teacher Brightwood Public School, b 334 W 1st.
McGee Mary E (wid George), h 9 Concordia.

McGee Oliver S, plaster, h 115 Eddy.
McGee Stephen, lab, h 271 W McCarty.
McGee Thomas D, attendant Public Library, b 334 W 1st.
McGettigan Bernard M, watchman, h 466 N Meridian.

McGettigan John E, receiver Premier Steel Co, h 466 N Meridian.
McGhee Enoch H, steward, h 37 Center.
McGhee Florence B, painter, b Enterprise Hotel.

McGhee James M, printer, b 169 Hadley av (W D).
McGhee Walter S, barrels, h 501 W Washington.
McGiffin Charles S, trav agt, h 1836 N Capitol av.
McGiffin Mary J (wid Samuel), h 1836 N Capitol av.

McGILLIARD AGENCY CO THE, Martin V McGilliard Pres, Albert W Hall Vice-Pres, J Kirk Wright Treas, Edwin Hill Sec, Insurance, 83-85 E Market; Tel 479. (See backhous and page opp.)

McGILLIARD MARTIN V, Pres The McGilliard Agency Co and Pres Indiana Insurance Co of Indianapolis, 83-85 E Market, Tel 479; h 502 N Capitol av, Tel 1116.

McGinley Edward, lab, h 50 Church.
McGinley Edward, lab, h 4 Chadwick.
McGinley John E, helper, b 107 Ash.
McGinley John W, janitor State House, r same.

McGinley Patrick, lab, h 50 Church.
McGinley Patrick, lab, h 107 Ash.
McGinley Patrick H, mach hd, b 50 Church.
McGinley Timothy, lab, b 43 Church.
McGinley Timothy, lab, b 111 W South.
McGinn Owen, car rep, b 736 W Washington.

McGinn Thomas, vet surg, 67 Yandes, h same.
McGinnis, see also Magenis and Meginuis.
McGinnis Anna (wid Thomas), h 517 N West.

McGinnis Charles J, bkpr Ry Officials' and Employes' Accident Assn, h 266 Cornell av.
McGinnis Christopher N, tailor, h 574 N West.

McGinnis Clare W, b 302 Fletcher av.
McGinnis Fannie I (wid Wm R), h 649 Marlowe av.
McGinnis Frank N, tailor, b 378 W 2d.
McGinnis Edna P, stenog P O, h 26 S East.
McGinnis Frank T, trav agt McKee & Co, h 1469 N Illinois.

McGinnis Edward P, h 279 Bright.
McGinnis George B, tailor, b 378 W 2d.
McGinnis George F, treas Union Mutual Bldg and Loan Assn, h 952 N Capitol av.
McGinnis Eliza (wid James), h 131 Bates.
McGinnis James, mach hd, h 49 Minerva.
McGinnis James W, special revenue agt, h 286 S East.

McGinnis John, h 340 W Pearl.
McGinnis John A, packer, h 421 W Pratt
McGinnis John A, lab, h 3 Hiawatha
McGinnis John E, baggage-man, h 300 English av.
McGinnis Margaret G (wid James S), h 62 College av.

Equitable Life Assurance Society OF THE UNITED STATES.

Richardson & McGrea,

Managers for Central Indiana,
79 EAST MARKET ST.,
TELEPHONE 182.

McGinnis Nicholas, tailor, h 378 W 2d.
McGinnis Percy E, b 302 Fletcher av.
McGinnis Robert H, letter carrier P O, h 582 Park av.
McGinnis Thomas P, tailor, h 96 Paca.
McGinnis Thomas W, tailor, b 573 N West.
McGinnis Wm, b 302 Fletcher av.
McGinty Bridget (wid Patrick), h 36 Chadwick.

McGinty Charles, barber, b 131 W McCarty.
McGinty Emma, boarding, 187 S Capitol av.
McGinty Frank T, helper, b 208 Madison av.
McGinty James E, grocer, 151 W McCarty, h same.
McGinty John, saloon, 153 W McCarty, h same.

McGinty Kate R, b 208 Madison av.
McGinty Patrick J, carp, h 131 W McCarty.
McGinty Thomas, lab, h 187 S Capitol av.
McGinty Thomas A, barber, 397 S Capitol av, b 131 W McCarty.

McGivern Wm, fireman, h 124 English av.
McGlaughlin, see also McLaughlin.
McGlaughlin John, lab, h 24 Jones.
McGlenn John, bartender, h 306 Douglass.
McGlenn Michael, express, h 306 Douglass.
McGlinchey John P, fireman, h 82 1/2 E Market.

McGlinn Margaret (wid Patrick), h 78 W McCarty.
McGlynn John W, lab, b 32 Church.
McGlynn Michael, lab, b 32 Church.
McGoodin Susan (wid Charles), b 502 N California.

McGovern John, flagman, b 61 E South.
McGovern Joseph, lab, b 23 Helen.
McGowan Alice, produce, 110 E Mkt House, h 125 N California.
McGowan Charles T, mach, b 17 W Sutherland (P).

McGowan Edward, asst supt Met Life Ins Co, r 83 English av.
McGowan Ira, lab, b 125 N California
McGowan James W, carp, b 102 N Capitol av.
McGowan Nathan, porter, h 518 S West.
McGowan Samuel, lab, b 75 Wilson.
McGrady John W, engr, h 40 Sanders.
McGrall John, lab, h 483 S West.
McGranahan John, barber, 9 Indiana av, r 45 same.

The Heat Regulating Co.

OF INDIANA.

W. B. ROBERTS, M'gr.

We control electrically the heat in Offices, Schools and Private Residences.

22 East Ohio St. Phone 1457.

THE FRED DIETZ CO.

WOODEN PACKING BOXES MADE TO ORDER. FACTORY AND WAREHOUSE TRUCKS. 400 Madison Avenue. Telephone 654.

BUSINESS UNIVERSITY
When Bk. Established 1850.

BOOKKEEPING, BANKING, BUSINESS PRACTICE, SHORTHAND, PENMANSHIP, ENGLISH, Etc. Open all year. Enter now. Telephone 499. See page 4. **E. J. HEBB, President.**

ESTABLISHED 1876.

TELEPHONE 168.

CHESTER BRADFORD,
SOLICITOR OF PATENTS,
AND COUNSEL IN PATENT CAUSES.

(See adv. page 6.)

Office:—Rooms 14 and 16 Hubbard Block, S. W.
Cor. Washington and Meridian Streets,
INDIANAPOLIS, INDIANA.

McGrath Anna B, dressmkr, b 17 Spann av.
McGrath Catherine (wid Michael), b 637 E Ohio.
McGrath Dennis, lab, h 60 Deloss.
McGrath Edward L, tailor, 41 Hubbard Blk, h 136 Fayette.
McGrath Elizabeth (wid John), b 136 Fayette.
McGrath Emmet R, tailor, b 136 Fayette.
McGrath Harry, marble-cutter, b 17 Spann av.
McGrath Jennie, dressmkr, b 17 Spann av.
McGrath Jessie E, teacher, b 136 Fayette.
McGrath John, tmstr, b 60 Deloss.
McGrath John T, stoker, b 161 W South.
McGrath Mary (wid John), h 221 S West.
McGrath Mary (wid Timothy), h 16 S Haugh (H).
McGrath Michael, varnisher, h 217 Hoyt av.
McGrath Nicholas, shoemkr, h rear 301 E Georgia.
McGrath Patrick, lab, b 16 S Haugh (H).
McGrath Patrick, miller, b rear 301 E Georgia.
McGrath Patrick F, plastr, b 336½ E Washington.
McGrath Philip, stoker, h 161 W South.
McGrath Timothy J, molder, b 161 W South.
McGraw James, attendant Insane Hospital.
McGraw James, trav agt, h 169 Davidson.
McGraw James A (Hobbs & McGraw), h 255 N Alabama.
McGraw John, mason, h 125 High.
McGraw Terrence, tailor, 50 W Georgia, h 41 Church.
McGravel John, lab, b 483 S West.
McGreavy John J, city agt Swift Bros, b 40 N Senate av.
McGreavy John, h 402½ S Meridian.
McGreavy John B, mach, h 299 Kentucky av.
McGreavy Owen, lab, h 110 Downey.
McGreavy John L, lab, h 110 Downey.
McGregor, see also MacGregor.
McGregor Christopher, lab, h 417 N California.
McGregor John, mason, h 345 S East.
McGregor Roscoe R, druggist Indpls Medical and Surgical Inst, h rear 224 E Walnut.
McGregory Albert B, trav agt, h 625 N Penn.

BUY THE BEST.

Outing BICYCLES \$85

MADE BY

HAY & WILLITS MFG CO

76 N. PENN. ST. Phone 598.

McGregory John G, clk, b 40 N Senate av.
McGrevy James, fireman, h w s Milburn 1 s of Richard (M P).
McGrevy James, fireman, h 469 S Capitol av.
McGrew Emma E (wid Miles J), h 98 Division (W D).
McGrew George P, engr, h 46 Randolph.
McGrew James W, h 36 S Judge Harding (W D).
McGrew Mary C, stenog Winfield Miller, b 331 S New Jersey.
McGriff Rebecca (wid Emberson), b 206 S Pine.
McGrigg George W, miller, h 410 W North.
McGroarty Charles J, student, b 336 S Meridian.
McGroarty Cornelius, clk Township Assessor's Office, h 336 S Meridian.
McGruder, see also Magruder.
McGruder Alfred, watchman Fletcher Safety Deposit Co, r 184½ Indiana av.
McGruder Harriet (wid Peter), h 408 Blake.
McGruder Henry, lab, b n w cor 9th and Mill.
McGruder Peter, lab, b 408 Blake.
McGruder Thomas, waiter Roosevelt House.
McGuff Martin, detective, h 58 College av.
McGuffin Charles N, yardmaster, h 24 Camp.
McGuffin Jennie, b 70 Oliver av (W D).
McGuffin Margaret E, b 24 Camp.
McGuffin Sarah F (wid James M), h 26 Camp.
McGuire, see also Maguire.
McGuire Anna M (wid Patrick), h w s Gale 4 n of Willow (B).
McGuire Araminta M (wid James S), b 65 Orange.
McGuire Bridget (wid John), h 119 E St Joseph.
McGuire Charles, carp, h 340 S West.
McGuire Charles E, clk, b 296 Coburn.
McGuire Charles W, clk, h 273 N New Jersey.
McGuire David, lab, b 213 W Market.
McGuire Dora (wid John M), h 273 N New Jersey.
McGuire Edward, h 776 N Penn.
McGuire Elizabeth (wid Edward), h 296 Coburn.
McGuire John, lab, r 222 W Maryland.
McGuire John W, lab, h 213 W Market.
McGuire Joseph A, trav agt, b Spencer House.
McGuire Martha E (wid John M), b 273 N New Jersey.
McGuire Martha M (wid John D), b 394 Blake.
McGuire Mary (wid Robert C), b 860 E Washington.
McGuire Michael P, helper, b w s Gale 2 n of Sutherland (B).
McGuire Newton J, lawyer, 89 Lombard Blg, h 903 Ash.
McGuire Philip H, bartender, b 119 E St Joseph.
McGuire Samuel B, switchman, b 219 E Georgia.
McGuire Thomas, helper, b s e cor Lebanon and Pope.
McGuire Willard, lab, b 81 W Georgia.
McGurk Harry H, millwright, b 1201 Northwestern av.
McGuire Joseph W, painter, h 1201 Northwestern av.
McHaffey Alice (wid Charles), r 289½ E Washington.
McHaffey Israel P, fireman, h 59 Foundry (B).
McHaffey James A, h 52 Arch.

Hose, Belting, Packing, Clothing, Druggists' Sundries, Bicycle Tires, Cotton Hose, Etc.
New York Belting & Packing Co., L't'd.

THE CENTRAL RUBBER & SUPPLY CO.
PHONE 922. 79 S. ILLINOIS ST., INDIANAPOLIS, IND.

A. METZGER AGENCY

ESTABLISHED 1863.
INSURANCE

BONDS

For Administrators, Executors, Guardians, Receivers, Assignees, executed at Indianapolis by AMERICAN SURETY COMPANY, OF NEW YORK. A. W. WISHARD, Agent, Commercial Club Building, Indianapolis. Telephone 1339.

McH

INDIANAPOLIS DIRECTORY.

McK

589

McHaffey John S, carp, h 67 Foundry (14).
 McHaffie George G, barber Alcazar, h 186 Dearborn.
 McHaffie James P, painter, b 173 Ash.
 McHaffie Oscar F, janitor Public School No 16, h 173 Ash.
 McHale Harry, engr, h 85 English av.
 McHale Richard, mach, b 200 S Meridian.
 McHatton Grant, lab, b 291 Kentucky av.
 McHatton Samuel S, h 291 Kentucky av.
 McHatton Ulysses G, varnishmkr, b 291 Kentucky av.
 McHenry Harry, brakman, r 49 Cleveland Bk.
 McHolme Robert G, trav agt, h 132 Ruckle.
 McHugh Andrew, bartender, h 178 S Missouri.
 McHugh Anthony, express, b 153 Dougherty.
 McHugh Dennis, lab, h 33 Maple.
 McHugh James, real est, h 1101 N Meridian.
 McHugh John, lab, b 25 Abbott.
 McHugh John F, steamfitter, h 3 S Beville av.
 McHugh Joseph, lab, h 33 Catherine.
 McHugh Mary E, milliner, 44 S Illinois, h 1101 N Meridian.
 McHugh Michael F, molder, h 130 N Gillard av.
 McHugh Thomas, saloon, 299 W Maryland, b same.
 McHugh Thomas J, engr, h 159 Harrison.
 McHugh Wm, brickmkr, h n e cor Emrich and Bismarck av (14).
 McHugh Wm, lab, h 38 Grant.
 McHugh Wm F, trav agt, The Indpls Millinery Co, b 1101 N Meridian.
 McHroy Wm K, attendant Insane Hospital.
 McIvain Wm H, druggist, 523 W Udell (N D), h 526 W Shoemaker (N D).
 McIvaine Frank, clk Van Camp H and I Co, b 14 E Michigan.
 McIvaine, see also McElwaine.
 McIvaine Edward J, h 255 Jefferson av.
 McIvaine Ernest J (McIvaine & Harlan), h 326½ E Market.
 McIvaine Wm P, laundry, 255 Jefferson av, h same.
 McIvaine & Harlan (Ernest J McIvaine, John C Harlan), printers, 94½ E Washington.
 McIwaine Catherine (wid Edward R), h 218 E Market.
 McInerney Michael, lab, b 359 S Illinois.
 McInerney Patrick, lab, h 359 S Illinois.
 McInerney Thomas, lab, h 51 Church.
 McInteer Alexander, mach hd, b rear 292 E Louisiana.
 McIntire, see also McIntyre and MacIntire.
 McIntire Benjamin, lab, b 424 Superior.
 McIntire Charles, lab, h 39 State.
 McIntire Frank T, hostler, b 38 W State.
 McIntire Harvey J, driver, h 100 Bloomington.
 McIntire James A, lab, h 161½ Mass av.
 McIntire Jessie L, teacher, b 48 N New Jersey.
 McIntire Joseph, lab, b 120 Elizabeth.
 McIntire Julia M, clk, b 48 N New Jersey.
 McIntire Mary (wid Charles), h 549 W Washington.
 McIntire Robert W, paperhanger, h 532 W Washington.
 McIntire Wm M, driver, h 983 W Washington.
 McIntire Wm O, paperhanger, h 48 N New Jersey.
 McIntosh Andrew J (A J McIntosh & Son), h 98 W Vermont.

Henry H. Fay,

40½ E. Washington St.,

REAL ESTATE,

AND LOAN BROKER.

McIntosh Arthur F, painter, h 80 S Erie.
McINTOSH A J & SON (Andrew J and Charles D), Real Estate and Loans, 66 E Market; Tel 1696.
 McIntosh Charles D (A J McIntosh & Son), b 98 W Vermont.
 McIntosh Edward, packer, b 261 Shelby.
 McIntosh Eppenetus W Rev, h 298 E South.
 McIntosh Frederick W, music teacher, 298 E South, h same.
 McIntosh Horace P, lieutenant U S Navy, h 286 College av.
 McIntosh L Harry, timekpr Central Cycle Mfg Co, r 174 N Illinois.
 McIntosh Rufus, lab, 219 N Meridian.
 McIntosh Wm, millwright, h 676 S Meridian.
 McIntosh Wm L, carp, h 448 W Shoemaker (N D).
 McIntyre, see also McIntire and MacIntire.
 McIntyre James, gasfitter, b Germania House.
 McIntyre Lillie L (wid Lucius), h 22 Henry.
 McIntyre Lulu (wid Charles), b 344 Clinton.
 Melsaac Adeline V (wid George), h 233 W Vermont.
 Melvor John C, trav agt, h 427 N Senate av.
 McKahan John M (McKahan & Masters), h 398 Cornell av.
 McKahan & Masters (John M McKahan, John H Masters), real est, 10½ N Delaware.
 McKain, see also McCain.
 McKain Arthur A, pres The Indiana Manufacturing Co, 401-405 Indiana Trust Bldg, h 928 N Alabama.
 McKain Joseph, messenger Indiana Natl Bank, h cor 25th and Kenwood av.
 McKane Lydia H (wid John W), b 135 Martindale av.
 McKane Nettie, domestic Illinois House.
 McKay, see also Mackey.
 McKay Daniel, bartender, r 39½ Indiana av.
 McKay Donald, buyer, r 75 W North.
 McKay Henry, foreman, b 347 N Illinois.
McKAY HORACE, Lawyer and Mortgage Banker; Buys and Sells all Kinds of Municipal Bonds, 29½ N Penn; Tel 272; h 249 Broadway.

MAYHEW'S SPECTACLES
 THE BEST IN USE
 SOLD ONLY AT 13 N. MERIDIAN ST.

SALISBURY & STANLEY

Office, Store and Bank Fixtures and Specialty. Repairing of all kinds done on short notice. 177 Clinton Street, Indianapolis, Ind.

Contractors and Builders. TELEPHONE 999.

LAMBERT GAS & GASOLINE ENGINE CO.

30 KENTUCKY AVENUE. GAS AND GASOLINE ENGINES, 2 TO 50 H. P.

Insure Your
Property with

FRANK K. SAWYER,
54-56 Baldwin Block, s. w. cor. Delaware and Market sts. Phone 863

590

McK

INDIANAPOLIS DIRECTORY.

McK

CHAS. A. DALE,
Investments, Real Estate,
Fire Underwriter,
ROOMS 729-30 AND 31 LEMCKE BLDG.
TELEPHONE 937.

McKay John, lab, h 22 Sheffield av (H).
McKay John, lab, h 230 W Maryland.
McKay John C, clk Daniel Stewart, h 167
Huron.
McKay Laura E, r Castle Hotel.
McKay Martha, teacher, b 606 E Washing-
ton.
McKay Samuel, lab, h 99 N Dorman.
McKay Stephen S, lab, h 606 W U'ell (N D).
McKay Thomas J, lab, h 15 Clay.
McKeand John, lab, h 236 S Noble.
McKeand Mary G, clk, b 226 S Noble.
McKeand Robert A, custodian Garfield
Park, h same.
McKearn Anthony, brakeman, h 32 War-
man av (H).
McKearn Thomas H, condr, r 839 E Wash-
ington.
McKee Alexander C (McKee & McAllister),
h e s Maxwell av 2 n of Walnut av.
McKee Arthur E, salesman H T Conde Im-
plement Co, h 188 Hoyt av.
McKee Benjamin F, lab, h 221 Cedar.
McKee Charles E, printer Baker-Randolph
Co, h 451 E Market.

McKEE DAVID P. Manager Indiana
Branch Economist Plow Co, 10 Ma-
sonic Temple, b Spencer House.
McKee Edward L (McKee & Co), h 765 N
Penn.
McKee James, lab, b Exchange Hotel
(W D).
McKee James, live stock, h 462 N Penn.
McKee James A, bkpr, h 68 W 1st.
McKee James M, carp, h n s Washington
5 w of Insane Hospital (M J).
McKee John F (Morrow & McKee), lawyer,
38-40 Thorpe Bldg, h 20 W Walnut.
McKee Margaret E (wid Joseph), h 29
Helen.
McKee Matthew, horseshoer, r 130 N East.
McKee Noble B, prin Deaf and Dumb Inst,
h 157 East Drive (W P).
McKee Rachel (wid George), h 282 Chris-
tian av.
McKee Robert S (R S McKee & Son and
McKee & Co), h 616 N Meridian.
McKee Robert S (Cook & McKee), real est,
13 Baldwin Bldg, h 55 Highland pl.



**SEALS,
STENCILS,
STAMPS, Etc.
GEO. J. MAYER**

15 S. Meridian St
TELEPHONE 386.

McKee R Boone, clk McKee & Co, h 616 N
Meridian.

**McKEE R S & SON (Robert S and Wm
J).** Wholesale Boots, Shoes and Rub-
bers, 102-104 S Meridian; Tel A 14.

McKee Thomas J, lab, h 256 W 7th.
McKee Thomas M, carp, h 66 Hazel.
McKee Walter A, carp, h rear 90 S Nobbl.
McKee Wm, com mer, b 118 W Vermont.
McKee Wm, lab, h 64 S State av.
McKee Wm E, bkpr Van Camp H and I
Co, h 1107 N New Jersey.
McKee Wm G, ins agt, b 174 E Washing-
ton.
McKee Wm J (R S McKee & Son), h 673 N
Delaware.

**McKEE & CO (Edward L and Robert
S McKee).** Wholesale Boots and
Shoes, 136-138 S Meridian and 35-37
McCrea; Tel A 420.

McKee & McAllister (Alexander C Mc-
Kee, Frank C McAllister), printers, 24 S
Alabama.

McKeehan Hotel, Margaret McKeehan
propr, 259 Hadley av (W I).

McKeehan James A, janitor, r 178 1/2 N
Penn.

McKeehan Margaret (wid John), propr Mc-
Keehan Hotel, 259 Hadley av (W I).

McKeever Isaac, collr, r 297 English av.

McKeever Mary (wid George), h 334 S New
Jersey.

McKeever Mary A, prin Public School No
25, b 334 S New Jersey.

McKeever Thomas, engr, h 53 Pierce.

McKeever Thomas D, fireman, h 216 Deloss.

McKelvey Almus C, condr, b 14 N Rural.

McKelvey Louis F, janitor State House, r
same.

McKendry John E, h 39 Division (W D).

McKenna David, painter, h 47 Wyoming.

McKenna Edward, molder, b w s Lincoln
av 1 s of Jackson (M J).

McKenna Ellen (wid James), h w s Lincoln
av 1 s of Jackson (M J).

McKenna James B, lab, h w s Harris av 5
s of C C C & St L Ry (M J).

McKenna John, h 679 N Alabama.

McKenna John, lab, h 345 S Missouri.

McKenna John S, engr, h 52 S Gale (B).

McKenna Joseph, molder, h 1263 W Wash-
ington (M J).

McKenna Patrick, lab, h 34 S Gale (B).

McKenna Robert E, barber, s s Washing-
ton 4 w of Harris av, b w s Lincoln av 1
s of Jackson (M J).

McKenna Thomas, saloon, 1263 W Wash-
ington (M J), h w s Lincoln av 1 s of
Jackson (M P).

McKenna Thomas S, tel opr, b 34 S Gale
(B).

McKenny George S, foreman, h 66 Ken-
nington.

McKenzie, see also McKinsey and Macken-
zie.

McKenzie Anna, society reporter The In-
dpls Journal, h 39 W 4th.

McKenzie Charles W, foreman, h 7 Pop-
lar (B).

McKenzie David, lab, b 104 W Vermont

McKenzie Henry G, b 266 N West.

McKenzie James A (J A McKenzie & Co)
h 381 College av.

McKenzie John, painter, h 76 N Wheeler
(B).

McKenzie John W, clk, b 229 N West.

THE C. H. BLACK MFG. CO. { FINE CARRIAGES, SURREYS,
AND PHAETONS. 44 E. Maryland St.

GUARANTEED INCOME POLICIES issued only by the
E. S. SWIFT, Manager.
25 E. Market St.
United States Life Insurance Co.

McKENKIE J A & CO (James A McKenzie), Real Estate, 70 E Market; Tel 1254.

McKenzie Laura, b 27 Coburn.
McKenzie Mary, mng'r Woman's Dept Safety Vaults Indiana Trust Co, h 39 W 4th.

McKenzie Thomas L, barber, r 43 Indiana av.

McKenzie Thomas W, grocer, 502 S West, h same.

McKeon John H, engr, h 124 English av.

McKeon Lawrence J, bartender, h 140 S New Jersey.

McKeown Thomas, clk Kingan & Co, h 102 Bright.

McKernan, see also McKiernan.

McKERNAN DAVID S, Real Estate and Loans, Rooms 219-222 Lemcke Bldg; Tel 463; b Circle Park Hotel. (See right bottom lines.)

McKernan Ella (wid Lewis), h 479 N Illinois.

McKernan Frank S, h 869 S Meridian.

McKernan James, lab, b 26 Reynolds av (H).

McKernan James H, h 479 N Illinois.

McKernan Leo A, b The Bates.

McKernan Louisa, dry goods, 869 S Meridian, h same.

McKernan Susan (wid James H), b 318 N Meridian.

McKernan Wm E, b 479 N Illinois.

McKibben Benjamin F, lab, h 42 Gatling.

McKibben Wm H, driver, h 469 Charles.

McKibbons George, painter, h 201 Pleasant.

McKiernan, see also McKernan.

McKiernan Jonathan F, cond'r, h 89 N Arsenal av.

McKiernan Mary, milliner, r 16 Stewart pl.

McKiernan Warren, grocer, 397 W 2d, h same.

McKillop John P, clk, h 157 1/2 E Washington.

McKinley George, blksmth, b 306 N Pine.

McKinley Hugh, carriageemkr, 144 Ft Wayne av, h 306 N Pine.

McKinley Ada (wid Edwin), h 167 Harmon.

McKinley Benjamin F, lab, h 100 Lee (W D).

McKinley Bert G, polisher, h 278 E Louisiana.

McKinley Charles, slater, b 315 E Washington.

McKinley Charles C, polisher, b 84 Benton.

McKinley Clara M (wid John), dressmkr, 452 N New Jersey, h same.

McKinley Edward, trav agt, h 498 N Senate av.

McKinley Frank, packer, h 100 Lee (W D).

McKinley Frank B, clk Lilly & Stalnaker, b 117 St Mary.

McKinley George, lab, h 93 Lord.

McKinley George, janitor, h 75 Shepard (W D).

McKinley James, lab, b 29 Chadwick.

McKinley James, lab, b n s Finley av 1 e of Shelby.

McKinley James, lab, b e s Colorado av 5 n of Ohio.

McKinley James G, foreman, b 74 W Vermont.

McKinley John, buckster, b 358 S Delaware.

McKinley John, lab, b 88 Kappus (W D).

McKinley John A, polisher, h 298 W St Clair.

McKinley Joseph, lab, h 503 W Washington.

McKinley Julia A (wid John), h 117 St Mary.

McKinley Lewis E, driver, h 88 Kappus (W D).



McKinney Martin, cook, b 22 Roanoke.

McKinney Mary (wid Thomas), h 129 Elizabeth.

McKinney Mary E (wid John A), h 84 Benton.

McKinney Michael, lab, b 111 W South.

McKinney Nile, helper, b 75 Shepard (W D).

McKinney Oliver, fireman, h 86 Kappus (W D).

McKinney Turner (B F Carey & Co), h 77 Belmont av (W D).

McKinney Wm, farmer, h 77 S Belmont av (W D).

McKinney Wm, millwright, b 498 N Senate av.

McKinney Wm O, trav agt, h 132 1/2 Ruckle.

McKinsey, see also McKenzie.

McKinsey George W, painter, b 428 Fulton.

McKinstry Albert C, polisher, h I Grove.

McKinstry Lafayette M, jeweler, b 385 W New York.

McKinstry Mary (wid George), h 82 Chestnut.

McKitrick Henry, carp, h 212 W 1st.

McKnight Andrew, clk H P Wasson & Co, b 190 1/2 Indiana av.

McKnight James A S, barber, r 517 Virginia av.

McKnight Loretta (wid Gates), nurse 52 Ruckle, h same.

McKown Charles E, mach, b 118 W Maryland.

McLahlan Albert G, mach hd, h 283 River av (W D).

McLain, see also Maclean, McClain, McClean and McLean.

McLain Charles F, lab, b 60 S Reiser (W D).

McLain Emeline (wid Michael C), b 710 N Meridian.

McLain Henry D, framer, b 272 S Penn.

McLain John, driver, b 695 N Senate av.

McLain Liberty C, M D, The H R Allen National Surgical Institute, h 710 N Alabama.

McLAIN MOSES G, Lawyer, 29-31 Thorpe Bldg; Tel 1152; b The Denton.

McLaine Albert C, lab, h 851 1/2 S Meridian.

McLane Albert, painter, 501 Ash, h same.



PATENT SOLICITORS, MECHANICAL EXPERTS.

Inventions Perfected. Ideas Made Real.

THURMAN & SILVIUS,

Experts in Infringements, Railway and Mechanical Causes at Law.

WHEN BUILDING, OPP. POST OFFICE.

THEODORE F. SMITHER

Competent and Responsible
Telephone Spt.
Office, 109 West Maryland St.

ROOFER

LIME, CEMENT, PLASTER

**FIRE BRICK AND CLAY
SEWER PIPE, ETC.**

BAKKE & KRAUSS CO.,

Cor. Market and
Missouri Streets

THE CRIPPIN-KERNODE GLASS CO.
Art Glass and Mirrors. Old Mirrors Resilvered.
81 NORTH DELAWARE STREET.

DALTON & MERRIFIELD { LUMBER }

South Noble St., near E. Washington

592

McL

INDIANAPOLIS DIRECTORY.

McM

M. B. WILSON, Pres. W. F. CHURCHMAN, Cash.

THE CAPITAL NATIONAL BANK, INDIANAPOLIS, IND.

Make collections on all points in the States of Indiana and Illinois on the most favorable rates.

Capital, - - - \$300,000
 Surplus and Earnings, 50,000

No. 28 S. Meridian St., Cor. Pearl.

- McLane Elmer A, clk, h 846 Cornell av.
 McLaren Francis, mach Atlas Engine Works.
 McLaren James, supt E H Eldridge & Co, h 66 Pleasant.
 McLaren John, foreman E H Eldridge & Co, h 66 Pleasant.
 McLaren Malcolm, stonecutter, h 174 E North.
 McLaren Moses, h 314 Yandes.
 McLaughlin, see also McLaughlin.
 McLaughlin Alice A, pressfeeder, b 663 Madison av.
 McLaughlin Anna K, music teacher, 99 Clifford av, b same.
 McLaughlin Burke, b 280 S West.
 McLaughlin Charles E, clk, h 170 Deloss.
 McLaughlin Edward C, uphtr, b 280 S West.
 McLaughlin Edward H, lab, b 96 Harrison.
 McLaughlin Ellen (wid James), b 24 Jones.
 McLaughlin Elmer H, druggist, b 726 N Capitol av.
 McLaughlin Elmira, dressmkr, 50 Sheldon, h same.
 McLaughlin Frank, foreman, h 122 Weghorst.
 McLaughlin Frank, mach, h 230 S Missouri.
 McLaughlin George, finisher, b 726 N Capitol av.
 McLaughlin George W, lab, b 170 Deloss.
 McLaughlin Greenly H Rev, h n s Michigan av 1 e of Belt R.
 McLaughlin Harry, candymkr, b 122 Weghorst.
 McLaughlin Harry C, painter, b 170 Deloss.
 McLaughlin John, gasfitter, b 250 N Liberty.
 McLaughlin John, lab, h 374 Fulton.
 McLaughlin John J, ironwkr, b 4 McGill.
 McLaughlin John W, mach, b 377 S Capitol av.
 McLaughlin Louis J, lab, h 119 Eddy.
 McLaughlin Lovina (wid Samuel), b 50 Sheldon.
 McLaughlin Margaret (wid John), h 97 Fayette.
 McLaughlin Margaret (wid Wm P), h 280 S West.
 McLaughlin Mary, r 360 E Morris.
 McLaughlin Mary, dressmkr, b 4 McGill.

O. B. Ensey

SLATE, STEEL, TIN AND IRON
 ROOFING.

Cor. 6th and Illinois Sts. Tel. 1562

- McLaughlin Michael, lab, h 377 S Capitol av.
 McLaughlin Michael J, molder, b 247 W Vermont.
 McLaughlin Olin S, farmer, b n s Michigan av 1 e of Belt R.
 McLaughlin Robert C, engr, h 726 N Capitol av.
 McLaughlin Samuel, trav agt, b 714 E Washington.
 McLaughlin Sarah A (wid Francis P), b 356 N Noble.
 McLaughlin Taylor Z, lab, b 663 Madison av.
 McLaughlin Thaddeus W, clk Bliss, Swain & Co, b 99 Clifford av.
 McLaughlin Thomas, h 4 McGill.
 McLaughlin Thomas E, mach, h 1160 E Washington.
 McLaughlin Thomas F, printer The Indpls Journal, b 4 McGill.
 McLaughlin Thomas H, lab, h 663 Madison av.
 McLaughlin Wm, foreman Indpls Gas Co, r 58 S Penn.
 McLaughlin Wm, lab, b 66 English av.
 McLaughlin Wm H, b 280 S West.
 McLaughlin Wm H, lumber insp, h 99 Clifford av.
 McLaughlin Wm S, condr, b 4 McGill.
 McLean, see also Maclean, McClain, McClean and McLain.
 McLean Frank W, asst supt New York Store, h 284 N Meridian.
 McLean Mary A, h 597 N Illinois.
 McLean Thomas H, genl mngr Citizens' Street Railroad Co, h 276 N Penn.
 McLean Wm H, pres World Building, Loan and Investment Co, h Terre Haute, Ind.
McLEAY JOHN D, Physician, Office Hours 10 to 12 A M, 2 to 5 and 7 to 9 P M, Office 42 1/2 W Market, Tel 854; h 228 1/2 W Washington, Tel 526.
 McLeay John S, clk J F McLeay, r 228 1/2 W Washington.
McLEAY J F, The Only Cat Rate Druggist in the City, 236 W Washington; Tel 526; h 228 1/2 same.
 McLeay Walter H, clk Bates House Pharmacy, r 228 1/2 W Washington.
 McLeland, see also McLellan.
 McLeland Alma M, bkpr, b 276 Christian av.
 McLeland George W, carp, 276 Christian av, h same.
 McLeland Harry, salesman The Burreis-Herzsch Co, b 276 Christian av.
 McLeland Jerome, printer, b 276 Christian av.
 McLeland Oliver P, carp, 89 Beville av, h same.
 McLemore Robert, lab, h 141 Elizabeth.
 McLennan Alexander, engr, b 112 Douglass.
 McLennan James, painter, b 108 King av (H).
 McLeod, see also McCloud.
 McLeod John, carp, h 457 W New York.
 McLeod John jr, mach, b 457 W New York.
 McLeran Frank W, uphtr, h 332 N Alabama.
 McLeay Amanda (wid Hiram), h 95 Sheffield av (H).
 McLinney John A, lab, h 298 W St Clair.
 McMahan, see also Mahan.
 McMahan David J, painter, h 66 Columbia av.
 McMahan Emma (wid John M), h 518 N New Jersey.
 McMahan Frank G, painter, b 66 Columbia av.

WEDDING CAKE BOXES ●●● **SULLIVAN & MAHAN,**
 21 1/2 West Washington St.

McMahan James G, baggagemaster, h 449 Ash.
 McMahan Mary J (wid Wm), b 622 W Francis (N D).
 McMahan Michael, baggageman, h 650 N West.
 McMahan Mildred, bkpr Fidelity Bldg and Savings Union, b 518 N New Jersey.
 McMahan Peter, lab, b 68 Maple.
 McMahan Samuel W (Sherwood & McMahan), h 421 N Delaware.
 McMahan Thomas W, turner, h 59 Pierce.
 McMahan Timothy J, collr, h 13 N Gale (B).
 McMahan Arthur, checkman Frank Bird Transfer Co, h 162 Pleasant.
 McMahan Bernard, polisher, h 9 Bell.
 McMahan Ella, housekpr 323 E North.
 McMahan Frank E, pressman, b 659 N West.
 McMahan Michael, lab, h 196 W Merrill.
 McMahan Minnie P (wid Edward), h 195 N Noble.
 McMahan Patrick T, lab, h 21 Roe.
 McMahan Thomas, attendant Insane Hospital.
 McMahan Walter, cook, b 232 W Chesapeake.
 McMahan Wm, carp, b 323 E North.
 McMain John W, waiter, r Capital House.
 McMaine Ettie M (wid James R), h 43 Wright.
 McManamon Anthony, lab, b 196 Church.
 McManamon Bridget (wid Patrick), h 109 Church.
 McManamon Catherine (wid Bryan), h 43 Elm.
 McManamon Catherine (wid John), b 483 S West.
 McManamon Dennis, boiler mkr, h 150 Yandes.
 McManamon John, core mkr, b 196 Church.
 McManamon Martin, boiler mkr, b 141 Yandes.
 McManamon Michael, boiler mkr, h 141 Yandes.
 McManamon Michael, flour, 97 River av (W D), h same.
 McManis Clarence A, cabtmkr, h 280 Douglass.
 McManis Frank E, trav agt, b 45 Vine.
 McManis Frederick N, clk Navin Bros, b 45 Vine.
 McManis Laura S, musician, b 45 Vine.
 McManis Lucinda A (wid James), b 280 Douglass.
 McManis Mary A, music teacher, 45 Vine, h same.
 McManis Mary E (wid Thomas B), h 45 Vine.
 McManus Martin, whol dry goods, 48 S Capitol av, h 487 N Illinois.
 McManus Thomas A, tinner, b e s Alabama 2 s of Court.
McMASTER JOHN L, Judge Superior Court Room 1, Court House, h 177 Park av.
 McMath Benjamin, lab, h 228 W Chesapeake.
 McMath Horatio G, waiter, h 276 Chapel.
 McMeans Kittie, stenog Hollweg & Reese, b 539 Central av.
 McMeans Robert S, stenog Indiana Mutual B and L Assn, h 539 Central av.
 McMeans Selden R, clk R M S, h 539 Central av.
 McMechen Cattle D, executive clk, 6 State House, b 273 N Illinois.
 McMerrick George, lab, h 108 N Missouri.
 McMichael Harry S, lawyer, 19 1/2 N Penn, b 23 N Alabama.

THOS. C. DAY & CO.
INVESTING AGENTS,
TOWN AND FARM LOANS,
Rooms 325 to 330 Lemcke Bldg.

McMichael Robert W, clk, b 68 Talbot av.
 McMillan Elmer L, bkpr Arthur Jordan Co, b 188 Elm.
 McMillan James, lab, h 631 W Michigan.
 McMillan John W, student, b w s Grand av 3 s of University av (D).
 McMillan Laura L, artist, w s Grand av 3 s of University av (D), h same.
 McMillan Wm, trav agt D H Baldwin & Co, h w s Grand av 3 s of University av (D).
 McMillan Wm J, nurseryman, h 188 Elm.
 McMillen Hugh, engr, b 287 E Georgia.
 McMillen James, engr The Bates, r Capital House.
 McMillen James L, barber, 665 Virginia av, b 149 Prospect.
 McMillen Martha J (wid John), b 421 N Illinois.
 McMillen Wm, b 218 S Reiser (W D).
McMILLEN WILSON S, Genl Mgrg Nichols & Shepard Co, 22 Kentucky av; Tel 985; h 173 Christian av.
 McMillin Alice, teacher, b 132 S Linden.
 McMillin Amanda A (wid James T), h 132 S Linden.
 McMillin Clement T, salesman Schnull & Co, b 132 S Linden.
 McMillin Harry, clk Layman & Carey Co, b 132 S Linden.
 McMillin Mary (wid Samuel), h 74 E Vermont.
 McMillin Robert S, trav agt, h 597 Broadway.
 McMillin Samuel E, city fireman, b 132 S Linden.
 McMinn Eugenia, h 173 E Washington.
 McMinn George M, mach hd, b 173 E Washington.
 McMinn Henry M, mach hd, b 173 E Washington.
 McMorris Frank, mach, b 118 S Judge Harding (W D).
McMORROW JOHN H, Real Estate and Insurance, Rooms 219-222 Lemcke Bldg; Tel 163; h 72 W 10th.
 McMullen Charles, lab, b n e cor 25th and Central av.

The Best Wagons
BEAR OUR SIGNATURE.
BERND BROS.
69 and 71 W. Morris St.

WILLIAM WIEGEL • PHONE 829 • 6 W. LOUISIANA ST. MANUFACTURER OF SHOW CASES

DIAMOND WALL PLASTER } Telephone 1410

BUILDERS' EXCHANGE.

594 McM

INDIANAPOLIS DIRECTORY.

McN



PATENT SOLICITORS.

THURMAN & SILVIUS,

Mechanical Engineers and Draughtsmen.

Experts in Infringements, Railway and Mechanical Causes at Law.

WHEN BUILDING, OPP. POST OFFICE.

- McMullen Charles D, driver, h 91 Lexington av.
 McMullen George W, agt, h 370 E Morris.
 McMullen John E, motorman, b 3 Lexington av.
 McMullen James W, carp, h w s Cornelius av 1 n of Carleton av (M).
 McMullen Monroe, lab, h 19½ N Meridian.
 McMullen Rose, tailoress, r 53 Huron.
 McMullen Valentine S, policeman, h 3 Lexington av.
 McMullen Wm, painter, 128 John, h same.
 McMurray, see also Murray.
 McMurray Athon R, reporter, h 299 W Vermont.
 McMurray Columbus, barber, r 175 W North.
 McMurray Ella, h 373 W North.
 McMurray James, lab, r 751 N Senate av.
 McMurray Jefferson, lab, h w s Hampton 2 s of Clifford av.
 McMurray John, lab, h 229 Orange.
 McMurray John C, lab, b 47 Ingram.
 McMurray Lewis H, live stock, Union Stock Yards (W D), h 1108 N Penn.
 McMurray Minnie, cook 1007 N Capitol av.
 McMurray Sarah J (wid Isaac), h 162 Willow.
 McMurray Welcome B (Young & McMurray), h 14 Hall pl.
 McMurry James C, h 676 College av.
 McMurry James T, b 676 College av.
 McMurry Joshua B, b 676 College av.
 McMurry Charles B, driver, h 264 S Capitol av.
 McNab Philip, phys, 1 Ft Wayne av, h same.
 McNab Solon M, clk L E & W R R, b 1 Ft Wayne av.
 McNabb Wm W, mach hd, b n w cor Michigan and State avs.
 McNally Anna (wid Terrence), h 6 Eckert.
 McNally George, contr, b Sherman House.
 McNamar America E (wid Layton S), h 423 W Francis (N I).
 McNamar Cleveland B, cabtmkr, h 423 W Francis (N D).
 McNamara Frank E, printer The Sun, h 127 Wisconsin.

- McNamara James E, collr, h 1026 S Meridian.
 McNamara Jennie, stenog, r 181 N Delaware.
 McNamara John E, lab, b 17 Sharpe.
 McNamara Joseph E, clk M O'Connor & Co, h 331 E New York.

McNAMARA, KOSTER & CO (Peter J McNamara, Louis J Koster, Richard Pierce), Foundry and Pattern Shop, 212-218 S Penn; Tel 1593. (See right top lines and p 5.)

- McNamara Patrick, flagman, h 17 Sharpe.
 McNamara Peter J (McNamara, Koster & Co), h 395 Union.
 McNamara Washington, shoemkr, 78 E Washington, h 81 Dearborn.
 McNary Albert, lab, h rear 39 Center.
 McNary Lucinda (wid John), b rear 29 Center.
 McNaught John A, engr, h 130 S State av.
 McNaughton Sarah J (wid Samuel W), matron City Hospital.

- McNeal Aaron, lab, b 408 W North.
 McNeal Alexander, lab, h 408 W North.
 McNeal Charles, motorman, h 55 Hazel.
 McNeal Jennie, janitor h 161½ Mass av.
 McNeal Lyman C, pressman, h 418 W 2d.
 McNeal Wm, lab, b 129 Patterson.

- McNeely Harry A, clk Model Clothing Co, h 17 Woodlawn av.
 McNeely Harry B, clk C C C & St L Ry, b 1530 N Capitol av.
 McNeely Herbert S, clk I D & W Ry, h 18 s Capitol av 1 n of 26th.

- McNeely Jennie, b 17 Woodlawn av.
 McNeely John B, agt I D & W Ry, h 18 Hall pl.
 McNeely Wesley D, real est, h 77 S Linden.
 McNeely Wm M, lab, h s s Jackson 1 w of Lincoln av (M J).

- McNees Allen H, switchman, h 52 Ash.
 McNees Lindsey H, finisher, h 217½ E Washington.
 McNees Nettie (wid Eliza), b 179 E New York.

- McNeil John C, motorman, h 55 Hazel.
 McNeilis John G, lab, h 2 Chadwick.
 McNeilis Patrick H (McNeilis & Burns), h 246 N West.

- McNeilis & Burns (Patrick H McNeilis, James Burns), saloon, 19 S Illinois.
 McNERNEY Ella, b 192 W Merrill.
 McNERNEY Thomas, lab, h 51 Church.
 McNERNEY Thomas, live stock, h 110 Hadley av (W D).

- McNess Charles, painter The Denton.
 McNevin John D, boilerkr, h 263 Fletcher av.

- McNevin Wm, printer, h 263 Fletcher av.
 McNimery Frank, lab, r 39 Roanoke.
 McNimery George A, collr American Wringer Co, h 477 Blake.

- McNimery Wm, driver Lee Holtzman, b 165 N Capitol av.
 McNolt Jennie (wid Benjamin), h 189 N East.

- McNulty Henry, carp, b 39 N Alabama.
 McNulty James, lab, h 57 Bridge (W D).
 McNulty Luther, lab, b 77 Oliver av (W D).
 McNulty Patrick F, lab, h 77 Oliver av (W D).

- McNulty Sarah, h 26 Lynn av (W D).
 McNutt Alexander, letter carrier P O, h 96 Greer.

- McNutt Alfonso D, mason, h 953 S East.
 McNutt Charles, driver, b 953 S East.

(COMPOSED OF UNION LAUNDRY GIRLS.)
 NOS. 138, 140 AND 142 VIRGINIA AVENUE
 TELEPHONE 1269. INDIANAPOLIS, IND.

UNION CO-OPERATIVE LAUNDRY
 T. E. SOMERVILLE, MANAGER

LIME

BUILDING SUPPLIES,

Hair, Plaster, Flue Linings,

The W. G. Wasson Co.

130 INDIANA AVE. Tel. 989.

CLEMENS VONNEGUT

184, 186 and 192 E. Washington St.

CABINET HARDWARE

CARVERS' TOOLS. Glues of all kinds.

PUMPS

Chain Pumps, Driven Wells and Deep Water Wells. Repairing Neatly Done. Cisterns Built.
CHARLES KRAUSS'
 42 S. PENN. ST. TELEPHONE 465.

McN

INDIANAPOLIS DIRECTORY.

McW

595

McNutt George, mailing clk P O, h 236 N East.

McNUTT JOHN C. Librarian Indiana State Law Library, 64 State House, h 382 N Meridian.

McNutt Oliver P, bricklayer, b e s Rural 4 n of Clifford av.

McOuatt Ellen (wid Andrew), b 206 Patterson.
 McOuatt Eugenia B (wid Robert L), h 162 N Meridian.

McOuatt Lydia (wid David), h 180 1/2 Elizabeth.
 McOuatt Robert L (Varney, McOuatt & Beach), h 162 N Meridian.

McOuatt Thomas L, city fireman, h 877 N Senate av.

McOuatt Wm A, tinner, h 206 Patterson.

McPadden John (Meade & McPadden), h 319 E Washington.

McPeck Henry L, porter, h 263 1/2 E Washington.

McPeck Phineas A, lab, h 100 Sheffield av (H).

McPheeters Clarke B, driver, h s e cor Senate av and 29th.

McPheeters Samuel W, molder, h 25 Norlyke av (W D).

McPheeters Thaddeus H, clk Mason's Union Life Assn, b 83 E Michigan.

McPherson, see also Macpherson.

McPherson Carey C, trav agt Home Cracker Co, h 265 N Senate av.

McPherson Fannie C, nurse, 80 1/2 N Delaware, h same.

McPherson George E, lab, h 157 Sharpe av (W).

McPherson Wm M, painter, 20 Sullivan, h same.

McPherson Wm R (McPherson & Bowman), h 26 Warman av (H).

McPHERSON & BOWMAN (Wm R McPherson, Wm N Bowman), Architects, 13-14 Ingalls Bldg; Tel 747.

McPheridge John M, cutter A J Treat & Son, h 656 Colgate av.

McPheridge Lannes, editor The Indpls Woman, h 18 W Michigan.

McQuade Frank, cabtmkr, b 130 Hillside av.

McQuade George R, mach hd, b 130 Hillside av.

McQuade James, cabtmkr, b 130 Hillside av.

McQuade Patrick, mach, h 130 Hillside av.

McQuade Peachie, b 306 Columbia av.

McQuaid John F, tel opr, h 252 Springf-Hl.

McQuary Sarah (wid Wilson T), b 209 N New Jersey.

McQueen Leonard L, car rep, h 185 Beacon.

McQueen Louis D, barber, r 132 N Capitol av.

McQuiddy Frank T, gents' furngs, 7 S Illinois, and sec Odd Fellows' Mutual Aid Assn, h 875 N Alabama.

McQuiddy Lucy F (wid John W), h 871 N Alabama.

McQuillin Henry C, student, b 255 N Alabama.

McQuillin Thomas, ins agt, h 206 Newman.

McQuinn Willett T, molder, h 61 Germania av (H).

McQuiston Frank L, agt, h w s Milburn 1 s of Vorster av (M P).

McQuiston Wm, b 407 N Illinois.

McQuown Benjamin, molder, b 82 Church.

McQuown Ellis, train caller Union Station, h 229 E Louisiana.

McQuown James A, clk, r 5 1/2 Shelby.



McQuown James H, harnessmkr, 11 Prospect, h same.

McRae Murdock, tailor, h 94 Torbet.

McReynolds John F, motorman, h 258 W 7th.

McRoberts John L, bartender, h 88 N New Jersey.

McRoberts John R B, clk R M S, h 37 W Morris.

McRoberts John W, jeweler, 191 Mass av, h same.

McSHANE JOHN T. Physician, 26 E Ohio, Tel 1454; h 396 College av, Tel 652.

McShane Rose, b 341 N California.

McShea John, boilermkr, h 157 Columbia av.

McShea Wm F, mach, h 58 Ludlow av.

McShee James P, foreman, b 619 W Eugene (N D).

McTeague George, book agt, r Capital House.

McTenne Patrick, helper, h 34 McGill.

McVAY CHARLES B. with I D & W Ry, Commercial Club Bldg, h 424 Ash.

McVay Wm P, condr, h 169 Harrison.

McVeigh Charles, waiter, r 102 N Capitol av.

McVey Alfred, condr, h 279 Springfield.

McVey Charles P, clk, r 780 E Market.

McVey Charles V, lab, b n s Orchard av 1 w of Rural.

McVey David, h 58 S California.

McVey Frank C, horseman, h 36 Cherry.

McVey Hugh O (ditch & McVey), h 285 W Michigan.

McVey Joseph, carp, h n s Orchard av 1 w of Rural.

McVey Joseph M, condr, h S Andrews.

McVey Martha, seamstress, b 58 S California.

McVey Oscar L, clk T W Parker, h 124 Park av.

McVey Phoebe A (wid Frank), h 207 N Pine.

McVey Wm T, carp, h e s Good av 2 s of Railroad (H).

McVicker Arthur W, b 911 N Illinois.

McVicker Augustus, trav agt, h 67 Fletcher av.

McWain John W, waiter, r Capital House.

THE LONG

Steel & Iron Roofing & Corrugating Co.

Manufacturers and Dealers in

Steel, Iron Roofing, Siding and 4 : Ing. Steel Roofing for all kinds c Buildings a Specialty.

A. E. LONG, Prop'r. TELEPHONE 1448.
 180-186 W. Fifth St., INDIANAPOLIS.

INDIANAPOLIS STEEL ROOFING AND CORRUGATING WORKS, 23 and 25 East South Street, S. D. NOEL, Proprietor.

ELECTRIC SUPPLIES

We Carry a full Stock. Prices Right.
C. W. MEIKEL,
 Tel. 466. 96-98 E. New York St.

Consolidated Coal & Lime Co. COAL and COKE.

13 VIRGINIA AVE. Tel. 273

596 McW

INDIANAPOLIS DIRECTORY.

MAC

ESTABLISHED 1876.

TELEPHONE 168.

CHESTER BRADFORD,
SOLICITOR OF PATENTS,
AND COUNSEL IN PATENT CAUSES.

(See adv. page 6.)

Office:—Rooms 14 and 16 Hubbard Block, S. W.
Cor. Washington and Meridian Streets,
INDIANAPOLIS, INDIANA.

McWhinney Elizabeth A, nurse, h 131 Home av.
McWhinney Wm L, trav agt Henley, Eaton & Co, h 128 E Walnut.
McWhirter Felix T (F T McWhirter & Co), h 962 N Alabama.
McWhirter F T & Co (Felix T McWhirter, Wm C Smith), real est, 74 E Market.
McWhirter Luella F, treas Woman's Christian Temperance Union, h 962 N Alabama.
McWhorter Levi, lab, b 1503 Northwestern av.
McWhorter Wm, farmer, h 1503 Northwestern av.
McWilliams Alonzo, lab, h 72 W Wilkins.
McWilliams James, lab, b 72 W Wilkins.
McWilliams John, car builder, r 137 Lynn av (W D).
McWilliams Sue I (wid George W), h 208 N Alabama.

McWORKMAN WILLARD, Manufacturer of Galvanized Iron Cornices, 930 W Washington; Tel 1118; h 1080 W Washington. (See left top corners.)

M

Maag Anna, housekpr 26 S Missouri.
Maag Henry, cement, h 1304 Northwestern av (N D).
Maag Jacob, butcher, h 721 Chestnut.
Maar Henry, carp, 101 Minnesota, h same.
Maar John, sawyer, h 712 S East.
Maar Michael, carp, h 97 Minnesota.
Maas Albert, boilermrk, h 301 English av.
Maas Charles, boilermrk, h 107 Spann av.
Maas Charles F, trav agt McKee & Co, b 626 E Ohio.
Maas Charles J W, uphtr, b 169 Spann av.
Maas Frank C, clk Murphy, Hibben & Co, b 626 E Ohio.
Maas George L, bkkpr M S Huey & Son, h 1148 N Capitol av.
Maas Louis, cigarmkr, h 626 E Ohio.
Maas Louis, clk, b 389 N West.
Maas Wm, lab, b 251 Michigan av.
Maass George (Jacobi & Maass), b 399 S Delaware.

Julius C. Walk & Son,
Jewelers
Indianapolis.

12 EAST WASHINGTON ST.

Maass Henry C, grocer, 451 S Delaware, h same.
Mabb Maria, h 125 W Pearl.
Mabbitt Margaret, h 27 1/2 Virginia av.
Mabbitt Ores, driver, h 188 E Washington.
Mabe Mary (wid Willis), b 510 S Illinois.
Mabe Wm, clk, h 510 S Illinois.
Mabee Jacob L, carp, h 92 Hadley av (W D).
Mabee Wm, barber, b 92 Hadley av (W D).
Mabrey Benjamin B, driver, h 37 Decatur.
Mabrey Charles (Mabrey & Cook), b 28 Ethel (W D).
Mabrey & Cook (Charles Mabrey, George Cook), livery, 118 Hadley av (W D).
Mabry Henry B, bricklayer, h 24 Ethel (W D).
Macaluso Joseph (Macaluso & Piazso), h 76 E Maryland.
Macaluso & Piazso (Joseph Macaluso, Joseph Piazso), fruits, 76 E Maryland.
Macaulay, see also McCauley.
Macaulay Herbert R (Greiner & Macaulay), h 854 N Penn.
Macbeth Dare A, dep City Comptroller, 1 Court House, h 221 N Capitol av.
Macbeth Frank D, h 221 N Capitol av.
MacCammack James H, lab, h 85 Yandes.
MacCurdy, see also McCurdy.
MacCurdy Wm C (MacCurdy & Smith), h 474 N Penn.
MacCurdy & Smith (Wm C MacCurdy, D D Smith), electrical supplies, 94 N Meridian.
Macdonald, see also McDonald.
Macdonald Lewis, sec and mngr Educational Playing Card Co, h 103 Park av.
Macdonald Robert, usher Fletcher Sanatorium, b 124 N Alabama.
Macdonald Wm A, clk Star Store, h 89 N State av.
MacDougall Helen, nurse City Hospital.
Mace George W, driver, h 134 S East.
Mace Joseph, lab, b 215 E Wabash.
Mace Martha E, h 17 N New Jersey.
Mace Wm A, insp, b 54 Overton.
Macy Zella, h 223 1/2 E Washington.
MacFall Russell T, lawyer Hord, Perkins & Miller, h 439 N New Jersey.
MacGregor, see also McGregor.
MacGregor Daniel R, Rev, pastor First Baptist Church, Haughville, h 172 N New Jersey.
MacGregor Gertrude, stenog, b 77 Clifford av.
MacGregor Ida J (wid Joseph A), b 77 Clifford av.
Machett Charles A, trav agt Hildebrand Hardware Co, h 173 E St Joseph.
Machett Lucretia (wid Robert M), b 169 E St Joseph.
Machett Richard M, watchman Indpls Steve Co, 71 S Meridian.
Machold Martin, clk, h 289 E Georgia.
MacIntire, see also McIntire and McIntyre.
MacIntire Charles T, ins agt, 18 When Elk, h 150 Ruckle.
MacIntire Lacey V, tel opr W U Tel Co, h McCott pk.
MacIntire Mary E (wid Thomas), b 762 N Penn.
MacIntire Wm N, r 26 W New York.
MacK, see also Meck.
Mack Amos T, clk, b 136 S Olive.
Mack Andrew, mach, h 109 Church.
Mack Caroline, h 26 Chapel.
Mack Charles W, mach hd, h 60 Oak.
Mack Dennis, lab, b 154 N West.
Mack Dennis, lab, h 8 Warren.
Mack Dominick F, boilermrk, b 143 Yandes.
Mack Edgar M, printer, b 60 Oak.

C. ZIMMERMAN & SONS SLATE AND GRAVEL ROOFERS
19 South East Street.

MANUFACTURERS
 SCHWEIKLE & PRANGE
 CARRIAGES
 BUGGIES, DELIVERY WAGONS
 AND SPRING TRUCKS OF ALL KINDS
 S. E. Corner Market and Davidson Sts.

Mack Edward, lab, b 32 Thomas.
Mack Edward M, finisher, h 34 N California.
Mack Frederick C, cigarmkr, b 125 Church.
Mack Frederick J (F J Mack & Co), h 527 S Illinois.
Mack Frederick L, painter, b 527 S Illinois.
MACK F J & CO (Frederick J Mack, Clemens Beck, John H Huber), House, Sign and Fresco Painters, 32 S Meridian; Tel 1726.
Mack George, lab, r 76 S Missouri.
Mack Godfrey, painter, b 390 S East.
Mack Gustave A, fresco painter F J Mack & Co, h 97 Dunlop.

Mack Henry, lab, r 1731 E Washington.
Mack James A, painter, b 19 Huron.
Mack James H, sorter, b 60 Oak.
Mack John, coremkr, b 109 Church.
Mack John, lab, b 21 Reynolds av (H).
Mack John, mach, h 60 Oak.
Mack John F, lab, b 104 Oliver av (W D).
Mack John F, mach hd, b 162 English av.
Mack John W, boilerkmr, b 143 Yandes.
Mack Lewis, lab, b 751/2 Meikel.
Mack Mary E (wid Michael H), h 1146 E Washington.

Mack Mary H (wid John), h 104 Oliver av (W D).
Mack Maurice, lab, b 17 Chadwick.
Mack Maurice, lab, b 32 Thomas.
Mack Maurice J, butcher, h 154 Johnson (W D).

Mack Michael, engr, h 17 Chadwick.
Mack Rose E (wid John), h 143 Yandes.
Mack Samuel, b 465 Highland av.
Mack Thomas P, horseshoer, b 143 Yandes.
Mack Wm, advertising novelties, s e cor St Clair and canal, h 255 W 1st.
Mack Wm F, shoemkr, h 125 Church.
Mack Wm G, lab, b 104 Oliver av (W D).
Mackenhorst Wm (Cook & Mackenhorst), h 79 Shelby.

Mackenzie, see also McKenzie.
Mackenzie Arthur, stenog George W Pangborn, r 311 N Delaware.
Mackenzie Charles P, b 74 E Walnut.
Mackenzie David L, Rev, pastor First English Evangelical Lutheran Church, h 74 E Walnut.

Mackenzie John, printer, b 354 N Illinois.
Mackessy Timothy, boilerkmr, b 195 Meek.
Mackey, see also McKay.
Mackey Albert S, carp, b 215 W Maryland.
Mackey Charles, lab, b 77 S Liberty.
Mackey Charles, plastr, 88 Hadley av (W D), h same.
Mackey Frederick, lab, h 2061/2 E Washington.

Mackey George, lab, b 22 Howard.
Mackey George, painter, b 163 King.
Mackey John, mach, h s s Jones 1 w of canal (N D).
Mackey John jr, lab, b s s Jones 1 w of canal (N D).
Mackey Louis H, polisher, h 168 Douglass.
Mackey Robert B, lab, b 390 Highland av.
Mackey Robert S, switchman, b 215 W Maryland.

MackKim James A, civil engr, r 356 N Meridian.
Mackinson Wm, lab, h 406 S Delaware.
Mackintosh, see also McIntosh.
Mackintosh George L, Rev, pastor Fourth Presbyterian Church, r 909 N Delaware.
Macknary Angeline (wid James), h rear 606 N West.
Maclay Elma L, teacher Knickerbocker Hall, e s Central av near 17th.

Henry H. Fay,

40 1/2 E. WASHINGTON ST.,

**FIRE INSURANCE, REAL ESTATE,
LOANS AND RENTAL AGENT.**

McLean, see also McClain, McClean, McLain and McLean.
McLean David A, paymaster Parry Mngf Co, b 226 N Illinois.
Macnemar Wm M, adv agt, h 255 W 1st.
Macon Thomas G, mach, h e s Baltimore av 3 n of 23d.
Macpherson, see also McPherson.

MACPHERSON ALEXANDER, House and Sign Painter, 94 E Market, r Phoenix Bk.

MacQuithey Albert L, foreman, h 273 E Ohio.
MacQuithey Harry R, photog, b 508 N West.

MacQuithey Horace P, photog, h 508 N West.
MacQuithey Monroe T, engr, b 508 N West.
MacQuithey Thomas S, draughtsman Dean Bros Steam Pump Works, b 508 N West.
MacQuithey Victor J, painter, 47 N East, h same.

MacShulse John, merchant police, b 317 E North.

Macy George, see and treas W B Holton Mngf Co, h 457 Bellefontaine.
Macy John S, clk The Indpls Millinery Co, h 457 Bellefontaine.

Macy Julius, poultry, 21 N West, h 30 Oliver av (W D).
Macy Oscar, clk, h 181 W New York.
Macy Perry, mach, h 33 Miley av.

Madaris Wm T J (Rigler & Madaris), b 1382 N Senate av.

Madden Benjamin, hgmgn, h 117 Church.
Madden Catherine (wid Timofay), b 117 Oak.
Madden Dennis, switchman, b 117 Church.
Madden George, lab, b 198 Douglass.

Madden James, lab, h e s Concord 2 n of Michigan (H).
Madden James, tmstr, h 110 Nebraska.
Madden James H, grocer, 759 E Washington and 151 Virginia av, h same.

Madden John, waiter, b 87 S Illinois.
Madden John J (Thomas Madden, Son & Co), h 909 N Alabama.
Madden John W, plastr, h 64 Mayhew.
Madden Joseph, plastr, 49 Osgood (W D), h same.

Madden Joseph T, tel opr W U Tel Co, b 117 Oak.

GUIDO R. PRESSLER, FRESCO PAINTER

Churches, Theaters, Public Buildings, Etc.,
A Specialty.

Residence, No. 325 North Liberty Street.

INDIANAPOLIS, IND.

Globe Accident Insurance Co.

IT IS CONDUCTED ON SOUND BUSINESS PRINCIPLES AT
ROOMS 15, 16 AND 17 ETNA BUILDING.
ALBERT SAHM, Presr.
W. A. WALKER, Secretary.
UNION TRUST CO, Treasurer.

Gas Pumping Machinery { HENRY R. WORTHINGTON, 64 SOUTH PENNSYLVANIA ST. Long Distance Telephone 284.

598 MAD

INDIANAPOLIS DIRECTORY.

MAG



Madden Mary B, b 117 Oak.
 Madden Michael, clk Thomas Madden, Son & Co, b 373 English av.
 Madden Michael, lab, h 235 E Louisiana.
 Madden Michael J, clk Deering Harvester Co, b 235 E Louisiana.
 Madden Michael J, engr, h 184 Keystone av.
 Madden Patrick J, lab, b 350 W Maryland.
 Madden Robert M, foreman, h 541 W Addison (N I).
 Madden Thomas (Thomas Madden, Son & Co), h 705 N Illinois.
 Madden Thomas, lab, b 350 W Maryland.
 Madden Thomas, Son & Co (Thomas and John J Madden, Edward J O'Reilly, Christopher A O'Connor), lounge mnfrs, English av and Big Four Ry.
 Maddox Wm J, cigarmkr, h 64 Mayhew.
 Maddocks Charles C, clk, h 1162 1/2 Oliver av (W I).
 Maddox Albert H, actor, b 535 Ash.
 Maddox Charles, clk, h 114 1/2 Oliver av (W I).
 Maddox Milton F, trav agt, h 535 Ash.
 Maddox Orion E, student, b 535 Ash.
 Maddox Thomas, attendant Insane Hospital.
 Madenwald Wm J, engr, h 68 Belmont av (H).
 Mader Peter, cond. h 230 Spann av.
 Madigan Charles A, tinner, h 39 N Alabama.
 Madinger Charles (C & F Madinger), h e s Rural 5 s of Clifford av.
 Madinger C & F (Charles and Frank), dairy, e s Rural 5 s of Clifford av.
 Madinger Frank (C & F Madinger), b e s Rural 5 s of Clifford av.
 Madinger Frederick, lab, b e s Rural 5 s of Clifford av.
 Madinger Henry W, lab, h 13 N Austin (B).
 Madinger Johanna M (wid John P), h 158 Excelsior av.
 Madinger John G, engr, b 153 Excelsior av.
 Madinger Wm H, car insp, b 158 Excelsior av.
 Madison Almira (wid Edward), h 361 Spring.

SCHMITT & GUNN,

Plumbers and Gas Fitters

Water Services, Stove Connections,
 Burners, Valves, Etc.

JOB WORK SOLICITED.

23 SOUTH ALABAMA ST.

MADISON AVENUE PHARMACY, DEUTSCHE APOTHEKE, Paul L. Wald Propr, 487 Madison av; Tel 1431.

Madison Bert L, shoes, 204 W Washington, h 138 Highland pl.

MADISON BREWING CO, George Pfalzgraf Mngr, 302-304 River av (W I); Tel 872.

Madison Caswell H, tailor, 436 Mass av, h same.

Madison Catherine (wid Anson), h 30 1/2 N Reiser (W I).

Madison Edith, cook, r 223 Clinton.

Madison Erwin W, foreman, h 437 S Olive.

Madison Fidele A, bkpr Indiana Bicycle Co, b 583 College av.

Madison George A, stonecutter, h 22 Elk.

Madison James, supt Indpls Cabinet Works, h 583 College av.

Madison Nelson, porter, h 174 Bird.

Madison Putaski T, trav agt, b 119 W Maryland.

Madsen, see also Matson.

Madsen Mads P, patternmkr, h 328 W Vermont.

Madsen Mary M (wid Christian L F), phys, 85 N Senate av, h same.

Madsen Wm, lab, h 97 Oricle.

Maenich Jacob, wks Bellis Cycle Co.

Maenien Albert, draughtsman Atlas Engine Works, h 124 Highland pl.

Maffey Frank Z, teacher Metropolitan School of Music, h 615 N Illinois.

Magee, see also McGee.

Magee Edward R, fireman, b 1092 E Washington.

Magee James, lab Insane Hospital.

Magee John, repairman Insane Hospital.

Magee Robert W, foreman Wm H Armstrong & Co, h 33 N Beville av.

Magel Anna E, grocer, 70 N Delaware, h 263 Davidson.

Magel Frank, student, h 577 Ash.

Magel Henry, mngr A E Magel, h 609 E Vermont.

Magel Philip, clk, h 263 Davidson.

Magennis, see also McGinnis and Megennis.

Magennis Frances (wid Timothy), h 49 Bellefontaine.

Magennis George M, brick mnfr, 310 Cypress, h same.

Magennis George T, stenog, b 49 Bellefontaine.

Magennis James, brick mnfr, e s Sherman Drive 1 n of Big Four Ry, h n s Prospect 1 e of Belt R R.

Magennis James E, lab, b n s Prospect 1 e of Belt R R.

Magennis Sophia, seamstress, b 49 Bellefontaine.

Maggard John, lab, h 614 N West.

Maggart Joseph M, bodymkr, h 1760 Grace-land av.

Magill David S, trav agt, r 125 E New York.

Magill Osborn L, foreman, h 340 N Noble.

Magill Rebecca W (wid Willis), b 340 N Noble.

Magill Reuben, lab, h s s Colgrove 1 e of Galena.

Magill Robert J, cond. h 676 Broadway.

Magley Albert M, letter carrier P O, h 474 W Michigan.

Magley Elizabeth (wid Jacob), h 150 Minerva.

Magley Lena (wid Albert), h 75 W 13th.

GRAY IRON CASTINGS OF ALL DESCRIPTIONS,
 70 MECK STREET.
 PEERLESS FOUNDRY COMPANY

CARRIAGE REPAIRING, PAINTING and TRIMMING PROMPTLY DONE.

JOHN GUEDELHOFER, Kentucky Ave. and Georgia St. Tel. 287.

Magner Jennie H (wid Joseph T), h 329 Broadway.
 Magness Alexander J, sawmkr, r 250 S Meridian.
 Magruder, see also McGruder.
 Magruder Georgia I, dressmkr, 315 E Ohio, r same.
 Magsam Charles M, engr, h 245 1/2 E Washington.
 Maguire, see also McGuire.
 Maguire Albert M, clk, b 574 N Penn.
 Maguire Charles, dry goods, 174 W Washington, h 574 N Penn.
 Maguire Edward P, mach, h 2 Valley.
 Maguire James E, painter, h 2 Valley.
 Maguire Wm G, clk, b 574 N Penn.
 Mahaffey Robert G, barber, r 215 1/2 E Washington.
 Mahalowitz Morris, produce, 420 S Meridian, h same.
 Mahan, see also McMahan.
 Mahan Edward, sawmkr, b 15 Carlos.
 Mahan Elizabeth (wid Archibald), h 255 Bates.
 Mahan Frank D, lab, h 123 Darnell.
 Mahan Harry A, paperhanger, h 30 Oxford.
MAHAN HARRY B (Sullivan & Mahan), r 70 W New York.
 Mahan John R, engr, h 55 English av.
 Mahan Maria (wid James), h 432 W New York.
 Mahan Patrick, lab, h 35 Ketcham (H).
 Mahan Rose (wid Wm), h 224 E Market.
 Mahan Wm, farmer, h s s Clifford av 1 e of Concord.
 Maher Edward F, tel opr W U Tel Co, h 493 N West.
 Maher James W, tinner, h 163 John.
 Maher John J, tel opr W U Tel Co, b 493 N West.
 Maher Mary F (wid John F), h 493 N West.
 Maher Sarah E, b 493 N West.
 Maholm Michael, trav agt, h n s Washington 2 e of Eagle creek (M J).
 Maholm Thomas A H, ins agt, h 66 Oliver av (W D).
 Mahoney Charles, engr, h 114 Walcott.
 Mahoney Daniel E, lab, b 55 Ellen.
 Mahoney Daniel H, grocer, 1049 N Capitol av, h same.
 Mahoney Dennis, lab, b 37 Chadwick.
 Mahoney Edward J, see Indpls Paint and Color Co, h 8 Buchanan.
 Mahoney Ellen (wid John), h 99 Madison av.
 Mahoney James, lab, b 213 W McCarty.
 Mahoney James, lab, h 37 Chadwick.
 Mahoney James D, lab, h 35 Grant.
 Mahoney Jeremiah A, stenog L E & W R R, h 571 S Capitol av.
 Mahoney John, h 10 Buchanan.
 Mahoney John, lab, b 37 Chadwick.
 Mahoney John, waiter, h 115 Mass av.
 Mahoney John H, sculptor, 187 Huron, h same.
 Mahoney John J, paymaster Citizens' Street R R Co, h 573 S Capitol av.
 Mahoney Joseph J, mach hd, h 99 Madison av.
 Mahoney Margaret (wid James), b 477 S Capitol av.
 Mahoney Margaret A (wid James), h 31 Bradshaw.
 Mahoney Martin F, policeman, b 14 Ellen.
 Mahoney Mary (Union Co-operative Laundry), b 10 Buchanan.
 Mahoney Michael, huckster, h 22 Buchanan.

HORACE M. HADLEY

INSURANCE AND LOANS

TELEPHONE 1540. 85 E. MARKET ST.

Mahoney Michael M, asst supt Met Life Ins Co, h 22 Buchanan.
 Mahoney Patrick, lab, b 84 S Senate av.
 Mahoney Patrick, lab, b 538 S Capitol av.
 Mahoney Thomas, asst custodian P O Bldg, h 478 S Capitol av.
 Mahoney Thomas J, bartender, h 58 Chadwick.
 Mahoney Wm, lab, b 300 W Maryland.
 Mahoney Wm, lab, h 538 S Capitol av.
 Mahony Ann E (wid John T), h 255 W 2d.
 Mahony Carrie (wid Alexander), b 477 N Illinois.
 Mahony Gertrude A, teacher Public School No 24, h 255 W 2d.
 Mahony Jeremiah, shoemkr, 28 Malott av, h same.
 Mahony Lawrence S, clk, b 340 E South.
 Mahurin Matilda L, teacher, b 303 N New Jersey.
 Mahurin Melville B, trav agt Parry Mfg Co, h 401 Central av.
 Mahurin M Judson, trav agt Parry Mfg Co, b 401 Central av.
 Maibueher Joseph J, clk Syfers, McBride & Co, b 61 Willow.
 Madden Edward F, salesman Fahndley & McCrea, h 401 1/2 N Alabama.
 Madden Ina, governess Indpls Orphan Asylum.
 Maiden John, blksmith, h 273 English av.
 Maiden Thomas, condr, r 210 1/2 S Meridian.
 Maiden Wm C, fireman, b 273 English av.
 Mails John F, lab, b w s James 5 n of Sutherland (B).
 Mails John W, lab, h w s Jones 5 n of Sutherland (B).
 Maillard Albert, grocer, 512 E 9th, h same.
 Maillard Arthur, painter, b 165 N Pine.
 Maillard Marie (wid Felix), h 165 N Pine.
 Main Frank M, salesman, r 61 Indiana av.
 Main Wm, lab, b 325 W Maryland.
 Mains Alice L, clk, h 165 E St Joseph.
 Mains Martha M (wid John F), h 165 E St Joseph.
 Maisoll Frederick, varnisher, h 177 E Morris.
 Maisoll Wm, tailor, 44 Virginia av, h 258 S East.
 Maize Andrew J, lab, h 275 S Olive.

C. Aneshaensl & Co.

Gas and Electric Fixtures

The Leading Wholesale and Retail House in the State.

MARION BLOCK.

Cor. Meridian and Ohio Streets.

If your Laundry Work is not satisfactory, try

THE HOME LAUNDRY

197 S. Illinois St. Telephone 1769.

Bonds Signed

For Executors, Guardians, Receivers, Trustees, Contractors, Officers and Employes of Corporations and persons in every position of trust. **FIDELITY and DEPOSIT CO. of Maryland.** Telephone 140. GEO. W. PANGBORN, Gen'l Ag't, 94 E. Market St., INDIANAPOLIS, IND.

600

MAJ

INDIANAPOLIS DIRECTORY.

MAL

W. McWORKMAN,

Manufacturer of

ARCHITECTURAL SHEET METAL WORK,

Cornices, Skylights, Roofing, Metal Ceilings and Fire-Proof Shutters,

930 W. Washington St., INDIANAPOLIS, IND.

TELEPHONE 1118.

Major Frederick, lab, h Holmes av (H).
Major Anna, h 200 Elizabeth.

MAJOR JOHN L. Propr The Enterprise Odorless Vault and Sink Cleaning Co., 200 Elizabeth, h same. (See adv in classified Vault Cleaners.)

Major Matilda (wid Thomas), h 296 W St Clair.

Major Stephen E, tmstr, h 103 Rhode Island.

Majors Alice (wid Frank W), h 115 Hosbrook.

Majors Allen, cabtmkr, h 391 Indiana av.

Majors James, lab, b 88 Columbia al.

Makemson Wm J, lab, b 406 S Delaware.

Makepeace Alvin M, com mer, h 35 Lexington av.

MAKEPEACE HORACE B, Trustee Center Township, 10½ E Washington, h 469 N New Jersey.

Maker Carrie (wid Paul), dressmkr, 268 River av (W D, h same).

Maker Rosalie C, dressmkr, 490 E 10th, h same.

Malcolm James H, civil engr, h 129 E Merrill.

Malcolm Frank, dyer, b 277 S Penn.

Malcolm Altice L, farmer, b 559 W Highland av (N D).

Malcom Harriet, h 89 S Liberty.

Males James, lab, h 120 Columbia av.

Males Calvin J, painter, r 58 Geisendorff.

Maley Catherine (wid Matthew), h 84 Bates.

Maley Charles F, boiler mkr, b 18 Mile av.

Maley Charles F, plumber, b 48 Bridge (W D).

Maley Frank, tel opr John S Ralston, b 281 S East.

Maley James, grocer, 404 W Washington, h same.

Maley John P, core mkr, b 18 Mile av.

Maley Lawrence, car rep, h rear 669 E Washington.

Maley Michael, butcher, h 48 Bridge (W D).

Maley Patrick, flagman, h 312 W Maryland.

Malia Edward, lab, b 300 W Maryland.

Malia Thomas, engr, h 21 Mile av.

Malick Wm P, foreman, h s s 8th 3 e of Mill.

MONEY

Loaned on Short Notice at Lowest Rates.

TUTTLE & SEGUIN,

Tel. 1168.

28 E. Market St.

Malin Isaac C, lab, b 695 W Armstrong (N D).

Malin Patrick, lab, h 57 Jones.

Malkus George, finisher, h 113 Bismarck av (H).

Mall August W, oiler, h 179 Johnson av.

Mall Charles H, lab, h 318 Chestnut.

Mall Minnie, b n w cor Ohio and Rural.

Mall Wm A, lab, h 338 Columbia av.

Mallcott Alexander, mach hd, b 191 Church.

Mallcott Mary, bkpr E Keller & Co, b 191 Church.

Mallory Clark E, salesman Eastman, Schlicher & Lee, h 1000 N Penn.

Mallon Patrick, foreman, h 57 Jones.

Mallory Alexander, shoemkr, h 127 Columbia al.

Mallory Charles E, supt and traffic mngr

Kingan Refrigerator Line, h 407 N Illinois.

Mallory Emily, h rear 748 N West.

Mallory Emily (wid Henry M), h 35 Howard.

Mallory George, lab, h 199 Middle.

Mallory Wm, lab, h w s Brett i e of Fall creek.

Mallory Willis H, printer, b 35 Howard.

Malloy, see also Maloy.

Malloy Jay S, medicine mnfr, 851 E Michigan, h same.

Malloy John H, condr, r 117 S Illinois.

Malloy John J, molder, b 67 W McCarty.

Malloy Kate (wid James), h 67 W McCarty.

Malloy Wm, lab, b 67 W McCarty.

Malmberg John E, lab, b 402 Talbot av.

Maloch John, fireman, b 162 Harrison.

Malone Abner J, supt The Sinker-Davis Co, h 124 Fletcher av.

Malone Catherine (wid Patrick), h 217 W South.

Malone Elizabeth, hairdresser, b 29 Wyoming.

Malone Henry W, lab, b 146 Agnes.

Malone John R, porter, r 128 W Ohio.

Malone John T, engr, h 388 N Senate av.

Malone John T, lab, b 29 Wyoming.

Malone Lucian, hostler, h 219 W Michigan.

Malone Mary (wid Patrick), h 29 Wyoming.

Malone Pompey, coachman 250 Clifford av.

Malone Rose D (wid Alva C), h 28 W Vermont.

Malone Tilghman H, bartender, r 151 W Washington.

Malone Wm H, tmstr, h 146 Agnes.

Malone Wm L, clk, b 124 Fletcher av.

Maloney, see also Moloney.

Maloney James, lab, b 9 Henry.

Maloney James W, engr, h 480 S Capitol av.

Maloney John, attendant Insane Hospital.

Maloney John, lab, h 7 Wallace.

Maloney John, mach opr The Indpls News, h 121 Church.

Maloney Lawrence D, messenger Am Ex Co, b 52½ S Illinois.

Maloney Margaret (wid Thomas), h 31 Jefferson av.

Maloney Mary (wid John F), h 328 Shelby.

Maloney Patrick, lab, b 9 Henry.

Maloney Patrick, lab, h 71 Spann av.

Maloney Peter, lab, h 9 Henry.

Maloney Wm, fireman, h 124 English av.

Malott Alfred F, stenog Parry Mfg Co, b 492 W 22d (N D).

Malott Claude G, teacher, b 492 W 22d (N D).

Malott James H, real est, 94½ E Washington, h 492 W 22d (N D).

Malott Macy W, vice-pres McCune-Malott Co and asst cashr Indiana National Bank, h 851 N Penn.

JOSEPH W. BUCHANAN
SEWER TOOLS AND PLOW WAGONS,
ROAD PLOWS AND WAGONS,
302 and 304 E. Washington St., Telephone 1854.

OTTO NATURAL GAS ENGINES Builders' Exchange
S.W. Cor. Ohio and Penn.
TELEPHONE 53.

Malott Volney T, pres Indiana National Bank and pres John Hill Lake Ice Co, h 383 N Delaware.
 Malott Wm P, h 25 N Illinois.
 Maloy, see also Malloy and Meloy.
 Maloy James, janitor, h rear 24 E Ohio.
 Maloy Margaret (wid Hugh), h 136 Newman.
 Maloy Matthew, mach, h 35 E South.
 Maloy Michael, h 1 Lynn.
 Maloy Wm A (Maloy & Egan), h 4 Lynn.
MALOV & EGAN (Wm A Maloy, James Egan), Grocery and Meat Market, 1 Lynn.
 Malpas Charles E (Malpas & Lohman), b 836 N Meridian.
 Malpas Henry, sec and treas Mutual Life Ins Co of Indiana, h 836 N Meridian.
 Malpas Rolla M, clk Mutual Life Ins Co of Indiana, h 836 N Meridian.
MALPAS & HERBERT, Physician, 15-16 Marion Bk, h 836 N Meridian.
MALPAS & LOHMAN (Charles E Malpas, Charles G Lohman), Druggists, 99 Indiana av; Tel 1164.
 Malby Paul B, cond, h 749 N Capitol av.
 Malby Hal, cond, r 60 W 13th.
 Manburan Harriet N (wid Wm H), b 77 Kentucky av.
MANCHESTER JEROME J, Physician (limited to Eye and Ear), 10 Mansur Bk, cor Washington and Albama, h 72 Hanna.
 Mandel Max, boarding, 80 S Capitol av.
 Manee Wm W, butcher, b 319 Spring.
 Maness George W, engr, h 734 E 8th.
 Maney, see also Many.
 Maney John E, fore-man, h 424 W Pratt.
 Maney Patrick, lab, h 12 Eckert.
 Mangan Mary (wid Patrick), boarding, 272 W Maryland.
 Manget Jane, nurse, r 136 Broadway.
 Mangold Frederick, saloon, 107 Prospect, h same.
 Mangun George S, b 126 E Ohio.
 Mangun Jennie, phys, 126 E Ohio, b same.
 Manien Ella A (wid John), dry goods, 44 S Meridian, h same.
 Manion Dennis, lab, b 207 Douglass.
 Manion James H, clk Natl Malleable Castings Co, b 262 S Delaware.
 Manion Martin, lab, h rear 63 S California.
 Manion Michael, clk Daniel Stewart, h 207 Douglass.
 Manion Thomas F, lab, b 259 Hadley av (W D).
 Manion Timothy, lab, h 337 W Maryland.
MANION WM, Real Estate and Rental Agent, 262 S Delaware, h same.
 Manion Wm P, tel opr, b 262 S Delaware.
 Mank Mary (wid Wm), h rear 376 E Ohio.
 Manke Daniel A, cabmkr, h 29 Gresham.
 Manke Henry G, yardmaster, h 98 Lexington av.
 Manke Reinhold, lab, h 447 S State av.
 Mankedick Charles H F, street contr, h e cor Knox and Pleasant Run, h same.
 Mankedick Wm F, driver, h 21 Sharpe.
 Mankens Elmer, lab, b 1158 E Washington.
 Manker Alb n, boiler mkr, h 21 Ashland (W D).
 Manker Catherine E (wid Louis), b w s Shelby 1 s of Southern av.
 Manker Frank E, phys, 85½ W Market, r same.
 Manker Hutson, carp, h 132 Oliver av (W D).

THOS. C. DAY & CO.
INVESTING AGENTS,
TOWN AND FARM LOANS,
 Rooms 325 to 330 Lemcke Bldg.

Manker James M, lawyer, 39 Thorpe Bk, r 85½ W Market.
 Manker Jessie B, teacher, b w s Shelby 1 s of Southern av.
 Mankin Abraham J, carp, b 563 E Market.
 Manley Dennis, lab, h 76 Maple.
 Manley Dennis J, sawmkr, h 76 Maple.
 Manley James, driver, h 107 Meek.
 Manley James E, clk, b 304 W Maryland.
 Manley Margaret (wid Patrick), grocer, 304 W Maryland, h same.
 Manley Patrick T, engraver Baker-Randolph Co, b 304 W Maryland.
 Manley Thomas, boiler mkr, h 76 Maple.
 Manley Wm H, lab, b 206 W Walnut.
 Manlove Burton E, trav agt, h 227 S Capitol av.
 Manlove Gilbert B, clk The When, b 74 W 3d.
 Manlove Minerva J, see Indiana Conservatory of Music, b 351 N Capitol av.
 Manlove Richard, lab, h 218 E Washab.
 Manlove Wm E, carp, b 227 S Capitol av.
 Mann Angeline L (wid Daniel), h 1113 N New Jersey.
 Mann Anna L, stenog German-American Bldg Assn, b 430 W McLene (N D).
 Mann Benjamin C, waiter, b 48 Elizabeth.
 Mann Calvin T, switchman, h 250 Alford.
 Mann Charles, h 752 N Illinois.
 Mann Charles O, lab, b 160 Sheldon.
 Mann Charles W, mach opr The Indpls News, b 1113 N New Jersey.
 Mann Edgar H, painter, b 481 W Francis (N D).
 Mann Elmira J (wid Alfred J), h 78 Spann av.
 Mann Etta J (wid Wm), boarding, 166 N Delaware.
 Mann Frederick E, painter, b 481 W Francis (N D).
 Mann George, messenger Am Ex Co, b 144 N Senate av.
 Mann Harry H, painter, h 696 Cornell av.
 Mann Henry T, teacher, h w s Ritter av 6 n of Washington av (D).
 Mann Ida A (wid Samuel), h 439 W McLene (N D).
 Mann Jacob E, mason, h 609 W Armstrong (N D).

SHELLHOUSE & CO.,
Pioneer Paint,
GLASS, VARNISH, OILS,
 271-275 E. Washington St.

BICYCLES DOWN. MONTHLY. Best Wheels. Best Terms. WHEELMEN'S CO. 31 W. OHIO ST. LONG DISTANCE TEL. 1855.

DAVID S. MCKERNAN, REAL ESTATE AND LOANS
 Money to loan on real estate. Special inducements offered those having money to loan. It will pay you to investigate. ROOMS 219 to 222 LEMCKE BLOCK.

A GRATEFUL SOUL! I was cured of a severe and long standing case of rheumatism in my arms and shoulders by one bottle of Perry's Magic Rheumatism Cure. I am very grateful, and most cheerfully recommend it to any one suffering from this nerve racking disease.
ALL DRUGGISTS. RICHARD MURPHY, 89 Indiana Avenue.

602

MAN

INDIANAPOLIS DIRECTORY.

MAN

Store Fronts, Stairs

AND FINE
 VERANDA WORK.

E. H. ELDRIDGE & CO.,

166-174 South New Jersey St. Telephone 581.

Mann James E, clk, h n s Sycamore 1 w of Pleasant av.
 Mann James M, collr, h 78 Spann av.
 Mann James W, saloon, 299 E Washington, b 332 E Georgia.
 Mann Jesse E, boiler mkr, h 158 Sheldon.
 Mann John, lab, h 1000 W Washington.
 Mann John S, livery, 83 E Wabash, h same.
 Mann John S, plastr, h 191 Alford.
 Mann John T, lab, h 1000 W Washington.
 Mann John T, tmstr, h 160 Sheldon.
 Mann Kate A, teacher Public School No 23, b 48 Elizabeth.
 Mann Louisa, b 752 N Illinois.
 Mann Martin, bkpr Kipp Bros Co and sec and treas Indpls Live Stock Journal and Printing Co, r 27 Hubbard Blk.
 Mann Mary (wid Elijah), h 416 Highland av.
 Mann Michael, lab, h 23 Columbia al.
 Mann Oscar (Mann & Kahani), h 233 W Washington.
 Mann Smith, salesman, h 379 N West.
 Mann Theodore W, gluer, h 745 Nevada.
 Mann Thomas, grocer, 526 N Senate av, h 609 N West.
 Mann Virginia N, teacher Brightwood Public School, b 100 College av.
 Mann Wm, driver, h 248 S East.
 Mann Wm C, printer The Sun, r 206 N Alabama.
 Mann Willis R, h 481 W Francis (N I).
 Mann & Kahani (Oscar Mann, Morris Kahani), meats, 231 W Washington, and grocers, 231 1/2 same.
 Mannalla Michael, fruits, 133 W Washington, h 118 N Capitol av.
 Mannfeld Albert J (George Mannfeld & Sons), h 336 N East.
 Mannfeld Emma L, teacher Public School No 1, b 26 Park av.
 Mannfeld George (George Mannfeld & Sons), h 336 N East.
 Mannfeld George N (George Mannfeld & Sons), h 7 Hall pl.
MANNFELD GEORGE & SONS (George, George N, Wm C and Albert J), Merchant Tailors, 57 N Penn.

—THE—

LaFayette Mercantile Agency

Makes a Specialty of

COLLECTIONS.

J. E. TAKKEN, M'gr of the Indianapolis Branch

Room 19 Union Building, 73 W. Maryland St.

Mannfeld Julius, tailor, h 26 Park av.
 Mannfeld Wm, tailor, h 15 1/2 S Meridian.
 Mannfeld Wm C (George Mannfeld & Sons), h 126 Irwin.
 Manning Alexander E (Manning & Lott), h 528 N Meridian.
 Manning Charles A, real est, 24 Thorpe Blk, h 232 Christian av.
 Manning Chauncey A, mach hd, r 168 1/2 E Washington.
 Manning Colona (wid Simon), h 243 Fayette.
 Manning Frederick, driver, b 330 Prospect.
 Manning Harry L, trav agt, h s w cor Lincoln av and Michigan.
 Manning Hattie E, teacher, b 617 W Francis (N I).
 Manning James G, peddler, b 336 Blake.
 Manning James H, lab, b 2E Fayette.
 Manning James J, express, b n e cor Washington and Denny.
 Manning John F, policeman, h 128 Elizabeth.
 Manning John M, tailor, h 57 High.
 Manning Peter, h 617 W Francis (N I).
 Manning Robert, cook, h 243 Fayette.
 Manning Stanford, barber, h 243 Fayette.
 Manning Thomas, molder, h 118 W Ray.
 Manning Wm, driver, h 27 N New Jersey.
 Manning Wm E, switchman, h 172 1/2 Virginia av.
 Manning Wilson, b 118 W Ray.
MANNING & LOTT (Alexander E Manning, James H Lott), Lawyers, Rooms 8 and 9 Phoenix Blk, 96 1/2 E Market; Tel 54.
 Mannix Michael J, collr Terre Haute Brewing Co, h 70 N Spruce.
 Mannon Wm T, trav agt Schnell & Co, b Spencer House.
 Manny Frank C (E), mach hd, h 117 High.
 Manny Lena (wid Adolph J), h 117 High.
 Manor Alexander P, watchman, h 372 Colburn.
 Manor George E, painter, h 1002 S Meridian.
 Manor James, lab, r 780 N Illinois.
 Mansfield Charles C, fireman, h 18 N Brightwood av (B).
 Mansfield Henry A (Mansfield & Allen), h 1006 N Alabama.
 Mansfield Lenox W, clk U S Pension Agency, r 186 N New Jersey.
 Mansfield Martin W, supt I & V Ry, Union Station, h 806 N Illinois.
 Mansfield Mary A (wid Joseph I), b 42 N Station (B).
 Mansfield Michael R, condr, h 250 Bellefontaine.
 Mansfield Oscar J (W H Mansfield & Son), h 946 Ash.
 Mansfield Perry A, mach, b 42 N Brightwood av (B).
 Mansfield Thomas (Mansfield & Jenkins), h 67 Stevens.
 Mansfield Wm H (W H Mansfield & Son), h 194 Cornell av.
 Mansfield W H & Son (Wm H and Oscar J), tailors, 17 Mass av.
 Mansfield & Allen (Henry A Mansfield, Wm C Allen), genl contrs, 29 Ingalls Blk.
 Mansfield & Jenkins (Thomas Mansfield, James Jenkins), horseshoers, 180 E Market.
 Manshardt George, carp, 198 Nebraska, h same.
 Manshardt George jr, carp, b 198 Nebraska.
 Manson John, clk Wm Laurie & Co, r 150 N Illinois.

UNION TRANSFER AND STORAGE CO.
 COR. E. Ohio St. and C., C. & St. L. R'y Tracks.
 BRICK WAREHOUSE; CLEANEST AND SAFEST STORAGE IN CITY FOR HOUSEHOLD GOODS AND MERCHANDISE.

For Carriages,
 Buggies,
 Harness, etc.,
 call on

A. H. Sturtevant & Co. 68 S. PENNSYLVANIA ST.

Mansur Amelia B (wid Isalah), h 10 E Vermont.
 Mansur Charles W, b 1659 N Illinois.
 Mansur Hannah A (wid Wm), h 1659 N Illinois.
 Mantel Emil, saloon, 223 W Washington and 309 E Washington, h same.
 Mantheil Charles A, bksmith, 463 Central av, h 327 Alford.
 Manthey Henry, lab, h 335 Fletcher av.
 Manuel Guy, lab, b 54 Elizabeth.
 Mannel James, molder, h Holmes av (H).
 Manufacturers' Natural Gas Co of Indianapolis The, Elias C Atkins pres, John M Shaw vice-pres, Frederick A W Davis treas, Hugh McK Landon sec, 75 Monument pl.
 Manville Henrietta (wid Nicholas), h 79 Chadwick.
 Manville Rufus B (Pfaff & Co), h 397 Mass av.
 Manville Wm H, sawmkr, b 79 Chadwick.
 Many see also Maney.
 Many Camille, h 11 Woodlawn av.
 Many Charles J, h 65 Cornell av.
 Many Charles J jr, draughtsman, b 65 Cornell av.
 Many Clementine (wid John B), b 123 N Noble.
 Many Edward, engraver, b 65 Cornell av.
 Many Frank C, b 476 S New Jersey.
 Many John B, mach, b 82 Bellefontaine.
 Many John R, molder, h 267 Kentucky av.
 Many John H, mach, b 12 Meikel.
 Many Juhus, sawyer, h 11 Woodlawn av.
 Many Louisa (wid Charles), h 288 Fulton.
 Many Mary L (wid John), h 288 Fulton.
 Many Robert, mach, b 65 Cornell av.
 Manyfield Lafayette, lab, h 202 Oregon.
 Manyfield Wm, lab, b 202 Oregon.
 Manz George, condr, h 23 Decatur.
 Manz Michael, lab, h 160 Willow.
 Manz Michael jr, lab, b 160 Willow.
 Manzer George, saloon, 349 Madison av, h same.
 Manzey Edwin, driver, h 129 S Summit.
 Mao Antonio, peddler, h 34 Vallev.
 Mapes Clarence, clk R M S, r 327 S Penn.
 Mapes George, paver, b 285 S Capitol av.
 Mapes Smith H, phys and druggist, 501 College av, h 514 Broadway.
 Mapes Walton H, clk, h 614 Broadway.
 Maple Albert, driver Hogan Transfer Co, h rear 317 S Alabama.
 Maple Albert M, buttermkr, h 645 Mass av.
 Maple Andrew J, carp, h 109 Ludlow av.
 Maple Archibald, lab, h 121 Trowbridge (W).
 Maple Benjamin F, tmstr, h 125 Lincoln la.
 Maple Charles W, tmstr, h 79 Leota.
 Maple Edward W, mach hd, b 109 Ludlow av.
 Maple Harry C, mach hd, b 109 Ludlow av.
 Maple John C, engr, h 132 Lincoln la.
 Maple Omer S, driver, b 132 Lincoln av.
 Maple Verner E, finisher, b 109 Ludlow av.
 Maple Wm C, driver, b 151 W McCarty.
 Mappes Alois, butcher, h 199 W Ray.
 Maraman Frank, lab, h 53 Torbet.
 Maranda George E, condr, r 856 E Washington.
 Marble Edward, lab, h 202 W North.
 Marble Edward L, condr, h 111 John.
 Marble N Wright, steward, h 145 W Michigan.
 Marby John, molder, h 139 Sharpe av.
 Marby Louis, carp, h 543 1/2 E Washington.
 Marcbacher Joseph, h 948 N Senate av.
 Marceau Theodore (Marceau & Bassett), h San Francisco, Cal.

Richardson & McCrea,

73 East Market Street.

**FIRE INSURANCE,
 REAL ESTATE, LOANS,
 AND RENTAL AGENTS.**

Telephone 182.

MARCEAU & BASSETT (Theodore Marceau, George T Bassett), Photographers, 40 N Illinois; Tel 1582.

Marchal, see also Marshall.
 Marchal Philip J, cabtmkr, h 128 E Merrill.
 Marchal Rudolph, produce, E Mkt House, h 335 E Wabash.
 Marchesani Joseph, tailor, r 251 E Washington.
 Marcus George, lab, h 113 Bismarck av (H).
 Marcy Arthur A, clk, b 149 S East.
 Marcy George L, clk, b 149 S East.
 Marcy Mand E, stenog Charles Mayer & Co, b 149 S East.
 Marcy Theodore F, grocer, 158 Virginia av, h 149 S East.
 Marcy Wm T, jeweler, 38 W Washington, h 792 N Meridian.
 Marden Elmer E, clk Model Clothing Co, h 201 Lincoln av.
 Mardick James W, registry clk P O, depot branch, b 247 Bellefontaine.
 Mardorf Wm, supt Indiana Working Home for Blind Men, h 232 S Penn.
 Marer Adolph, clothing, 277 E Washington, h same.
 Marer Philip, constable, 12 1/2 N Delaware, h 154 N Pine.
 Marer Ralph L, clk Order of Chosen Friends, h 154 N Pine.
 Margason Wm M, tmstr, h 920 Gent (M P).
 Margut Gregoire, b 41 Evison.
 Marich Anton, lab, b 512 S Capitol av.
 Marien Peter, stonecutter, h 21 Wyoming.
 Marine Charles A, h 69 S Summit.
 Marine Charles A jr, tailor, b 69 S Summit.
 Marine Edward O, clk, b 69 S Summit.
 Marine Wm D, actor, h 69 S Summit.
 Mariner Robert L, molder, h 5 Walker (H).
 Marion August, lab, h 38 Holmes av (H).
 Marion Brick Works, Frank T Melcher mngr, 5 Builders' Exchange.

MARION COUNTY ASSESSOR'S OFFICE, 35 Court House.

MARION COUNTY AUDITOR'S OFFICE, Harry B Smith Auditor, 41 Court House; Tel 912.

MARION COUNTY CIRCUIT COURT, 45 Court House.

SANBORN ELECTRIC CO., Electrical Contractors.

Will cheerfully furnish Estimates on all kinds of electrical work.

22 E. OHIO ST. Phone 1457.

THE FRED DIETZ CO.

WOODEN PACKING BOXES MADE TO ORDER.
 FACTORY AND WAREHOUSE TRUCKS.
 400 Madison Avenue.
 Telephone 654.

BENJ. BOOTH PRACTICAL EXPERT ACCOUNTANT.

Thirty years' experience. First-class credentials.
Room 18, 82½ E. Washington St. Indianapolis, Ind.

604 MAR

INDIANAPOLIS DIRECTORY.

MAR

ESTABLISHED 1876. TELEPHONE 168.

CHESTER BRADFORD,
SOLICITOR OF PATENTS,
AND COUNSEL IN PATENT CAUSES.

(See adv. page 6.)

Office:—Rooms 14 and 16 Hubbard Block, S.W.
Cor. Washington and Meridian Streets,
INDIANAPOLIS, INDIANA.

MARION COUNTY CLERK'S OFFICE,
James W. Fesler Clerk, 24 Court
House.

Marion County Criminal Court, Court House.
Marion County Jail, n w cor Alabama and
Maryland.

Marion County Library, 79 Court House.

**MARION COUNTY RECORDER'S OF-
FICE,** Wm E Shilling Recorder, 44
Court House.

Marion County Work House, s e cor 12th
and Northwestern av.

Marion Frank, lab, b 171 W McCarty.

Marion Gun Club, 29½ E Market.

Marion James, grinder, r 336½ E Washing-
ton.

Marion John Q, lab, b 133¼ Virginia av.

Marion Manufacturing Co, Wm H Newby
mngtr, threshers, 52 W Georgia.

Marion Park Hotel, Charles Behnke propr,
cor Vorster and Post avs (M P).

Marion Sophia (wid Oliver), h n e cor Illi-
nois and 29th.

**MARION TRUST CO THE, Frank Maus
Pres, Lewis A Laundon Sec, Henry
Kothe Treas, s e cor Market and
Monument Place.**

Marion Wm C Jr, trav agt Indiana Bicycle
Co, r The Chalfant.

Maris James D, carp, 1339 N Alabama, h
same.

Marius Frances M, h 41 McKim av.

Maron Julius, lab, h 28 Holmes av (H).

Mark Caroline (wid Nicholas), h 278 Chris-
tian av.

Mark Enoch W, carp, h 64 S Judge Hard-
ing (W D).

Mark Frank H, mach, b 278 Christian av.

Mark Lemon B, trav agt Layman & Carey
Co, h 2 Ruckie.

Mark Morgan, shoemkr, h 31 Bismarck.

Mark Newton J, lab, b 64 S Judge Harding
(W D).

Markey James J, foreman, h 18 Ketcham.

Markey Raphael, grinder, b 306 E Wash-
ington.

Markey Thomas J, plumber, h 86 High.

Marking Joseph H, finisher, b 312 S West.

Markland Jennie (wid Wm), b 326 Mass av.

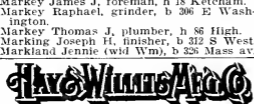

76 N. PENNSYLVANIA ST.,

MAKERS

Outing BICYCLES

PHONE 598.

Markie Frank L, engr, b 33 Eastern av.
Markie Margaret (wid Amos W), h 33 East-
ern av.

Markie Thomas S, painter, b 33 Eastern av.
Markley Charles F, cabtmkr, h 1702 N Cap-
itol av.

Markley Harry, lab, r 124 N Capitol av.

Markley Harvey, lab, r 32 S Senate av.

Marklin Frank, barber, 109 Hill av, b same.

Marklin James, soldier, h 164 Brookside av.

Marklind Matthew, lab, h 313 W Pearl.

Markowitz Adolph, bartender, h 219 Mass
av.

Markowitz Samuel, peddler, h 24 Columbia
al.

Marks Abraham, notions, 107 E Mkt House,
h 38 Maple.

Marks Benjamin, clk, h 263 S Delaware.

Marks Benjamin S, hkkpr, b 289 E South.

Marks Edmond A, lab, b 9 Poplar (B).

Marks Henry, junk, 136 S Penn, h 263 S
Delaware.

Marks Hiram, trav agt, h 480 W Udell
(N J).

Marks Jacob, produce, E Mkt House, h 178
Maple.

Marks John, bicyclemkr, r 15 Russell av.

Marks John, foreman, h 9 Poplar (B).

Marks John J, fler, h 9 Poplar (B).

Marks Patrick, lab, b 248 Martindale av.

Marks Patrick, molder, b 9 Poplar (B).

Marks Samuel, junk, 36 E McCarty, h 289
E South.

Marks Simon, peddler, b 64 Church.

Marks Theresa, b 41 Maple.

Marks Thomas, targetman, b 9 Poplar (B).

Marks Wm, foreman, b 9 Poplar (B).

Marks Wm J, clk Daniel Stewart, h 90
Stoughton av.

Markum Jacob, turner, h 121 Maple.

Markum Oscar, turner, b 28 Maple.

Markward Clyde C, clk R M S, h 556 N
Illinois.

Marley Charles, lab, h 953 N New Jersey.

Marley Ellen (wid Thomas), h 127 W South.

Marley George W, produce, Mkt House,
h w s Lincoln av 3 n of Ohio.

Marley Ira F, foreman, h 292 S East.

Marley John, molder, b 25 Jefferson av.

Marley Lena (wid Samuel T), h 255 Howard.

Marley Michael J, drayman, h 127 W South.

Marley Thomas E, lab, h 127 W South.

**MARLEY WALTER A, Baker, Grocer
and Meat Market, 104 Yandes, h
same.**

Marley Wm O, barber, h 325 W Market.

Marlin Wm S, lab, h n e cor Harrison av
and Blackmore.

Marnee Jared B, carp, h 68 Columbia av.

Marlowe Albert, lab, r 199 W Washington.

Marlowe Elliott, clk R M S, h 29 Park av.

Marmarowsky Albert, barber, 561 S East, h
e s Chester 5 n of Washington.

Marmon Daniel W, pres Indpis Light and
Power Co and sec Nurdyke & Marmon Co,
h 518 N Delaware.

Marmon Walter C, supt, b 518 N Delaware.

Marold Wm, tailor, h 195 W Vermont.

Maron August, lab, h 28 Holmes av (H).

Marone Edith C, stenog, h 52 Greer.

Marone Elmer E, packer, h 391 S East.

Marone George B, lab, h 52 Greer.

**MARONE GIUSEPPE, Solo Harpist, 178
N Alabama, h same.**

Marone Julius, lab, h 33 Warman av (H).

Maroney Clara (wid Mattnew), h 122 W
New York.

Maroni Joseph, tailor, b 180 N Capitol av.

Hose, Belting, Packing, Clothing, Druggists' Sundries, Bicycle
Tires, Cotton Hose, Etc.
New York Belting & Packing Co., L't'd.

THE CENTRAL RUBBER & SUPPLY CO.
79 S. ILLINOIS ST., INDIANAPOLIS, IND.
PHONE 922.

A. METZGER AGENCY REAL ESTATE

ESTABLISHED 1863.

Marosky Charles, carp, h 296 Clifford av.
 Marosky Christian, hostler, h 166 Jefferson av.
 Marosky Henry, bartender, b 723 N Senate av.
 Marosky Wm C, printer, b 166 Jefferson av.
 Marot John R, barbers' supplies, 139½ W Washington, h 222 N Delaware.

MAROTT GEORGE J, Fine Shoes, 26-28 E Washington; Tel 1487; h 241 N Alabama.

Marott George P, shoes, 16 N Penn, h 478 N Alabama.
 Marott Joseph E, clk G P Marott, h 556 College av.

Marquardt Gustav H, molder, b 115 N New Jersey.

Marques Gertrude T, matron Indpls Home for Friendless Women, s e cor Capitol av and 9th.

Marquette Catherine (wid Frederick W), b 47 N East.

Marquette Eugene O, salesman, h 839 Bellefontaine.

Marquette Harry C, harnessmkr, h 47 N East.

Marquette Louis, lab, h 930 Gent (M P).
 Marquette Wm, lab, r 132 W Ohio.

Marquis Ebenezer, paperhanger, h 363 Mass av.

Marquis Edward I, clk, h 419 Addison (N D).
 Marquis Elizabeth D (wid Ebenezer D), b 409 Central av.

Marquis Eugene K, asst treas Atlas Engine Works, h 24 Ruckle.

Marquis Joseph O, h 419 W Addison (N D).
 Marquis Lola O, h 241½ Blake.

Marquis Mary E (wid Charles P), h 26 Kansas.

Marquis Wm H, finisher, b 269 Dougherty.

Marquis Wm J, salesman Eastman, Schleicher & Lee, h 49 Bradshaw.

Marr Logan G, gasfiter, h 48 Torbet.

Marr Thomas, lab, b 48 Huron.

Mariott George A, express, h 162 Columbia av.

Mariott Laura, dressmkr, 162 Columbia av, h same.

Mariott Lora L, student, r 26 Mass av.

Mariott Walter S, clk, h 144 Cornell av.

Marrow Alonzo A, peddler, h 325 Fletcher av.

Marrow Martin O, finisher, h 648 E 8th.

Marrow Samuel L, lawyer, 21 Talbott Bk, h 180 Pleasant.

Marsch John A, millwright, h 11 Lynn.

Marschke August, lab, h e s McRae 1 s of Belt R R.

Marschke Charles, lab, h e s McRae 2 s of Belt R R.

Marschke Frank, lab, b e s McRae 2 s of Belt R R.

Marschke Frederick W, mach, h 25 Gatling.

Marschke Wm J, mach, h 28 Laurel.

Marsee John L, h 203 E South.

MARSEE JOSEPH W, Surgeon, 106½ E New York; Office Hours, 11 to 12 A M and 3 to 5 P M. h 356 N New Jersey; Tel House and Office 339.

Marsee Mary D, teacher Public School No 7, b 203 E South.

Marsh Anderson, lab, h w s Auburn av 5 s of English av.

Marsh Anna M (wid Philo A), dressmkr, r 83 N Capitol av.

Marsh Charles, h 122 Chadwick.

Marsh Charles jr, mounter, b 122 Chadwick.

Henry H. Fay,

40½ E. WASHINGTON ST.,

**FIRE INSURANCE, REAL ESTATE,
 LOANS AND RENTAL AGENT.**

Marsh Charles H, lab, h 119 Frazee (H).
 Marsh Courtland, carp, h 308 N Illinois.

Marsh Florence, h 74 E Ohio.
 Marsh Harmon W, clk, b 23 Home av.

Marsh Henry, shoes, 603 Virginia av, h 30 Lexington av.

Marsh Hugh L, mach opr The Indpls Journal, b 30 Lexington av.

Marsh Hugh M, mach, h 246 River av (W D).

Marsh Jacob M, carp, h 32 Garfield pl.
 Marsh John, porter, r 394 E Market.

Marsh John J, lab, h 64 S Judge Harding (W D).

Marsh Joseph, molder, h 371 S State av.
 Marsh Mary A (wid Edward E), b 30 Lexington av.

Marsh Millard F, tmstr, h 325 Jefferson av.
 Marsh Nellie, nurse Asylum for Friendless Colored Children.

Marsh Peter, lab, b 122 Chadwick.

Marsh Samuel J, printer, b 30 Lexington av.

Marsh Wm H, painter, b 30 Lexington av.
 Marsh Wm M, grain, h 5 The Blacherne.

Marsh Wm S, harnessmkr, 645 S Meridian, h same.

Marshall, see also Marchal.

Marshall Albert, florist, b n w cor Illinois and 38th (M).

Marshall Albert W, treas Indpls Electrotype Foundry, h 739 N New Jersey.

Marshall Amos, house mover, h 117 Yandes.

Marshall Anthony (Indpls Buggy Top Co), b 707 S Meridian.

Marshall Benjamin F, student, b 117 Yandes.

Marshall Benjamin W, tinner, h 121 E Ohio.

Marshall Caleb H, tmstr, h 123 Trowbridge (W).

Marshall Catherine (wid Benjamin), b 18½ N Penn.

Marshall Catherine (wid Casper), h 707 S Meridian.

Marshall Charles A, house mover, b 117 Yandes.

Marshall Charles B, clk A Kiefer Drug Co, b 77 W 2d.

Marshall Charles W, driver, r 164½ E Washington.

Marshall Cloyd, teacher, h 249 Alford.

SALISBURY & STANLEY

Office, Store and Bank Fixtures & Specialty. Repairing of all kinds done on short notice. 177 Clinton Street, Indianapolis, Ind.

Contractors and Builders. TELEPHONE 999.



13 N. MERIDIAN STREET.

INSURE YOUR PROPERTY WITH FRANK K. SAWYER.

606 MAR INDIANAPOLIS DIRECTORY. MAR

CHAS. A. DALE,
 Investments, Real Estate,
 Fire Underwriter,
 ROOMS 729-30 AND 31 LEMCKE BLDG.
 TELEPHONE 937.

Marshall David R, sand, 35 College av, h same.
 Marshall Edward W, painter, h 348 Spring.
 Marshall Elizabeth, h 33 Williard.
 Marshall Elizabeth (wid Thomas), h 422 E St Clair.
 Marshall Ellen (wid Edward G), h 1364 N Capitol av.
 Marshall Elmer E, lawyer, 42 When Bldg, h 125 English av.
 Marshall Emma, h 128 S East.
 Marshall Firman, trav agt W J Holliday & Co, h 127 English av.
 Marshall Frank, carp, b 75 Hill av.
 Marshall Frank E, trav agt, b 522½ E Ohio.
 Marshall George B, trav agt Tanner & Sullivan, h s Central av 2 s of 22d.
 Marshall George W, coremkr, b 15 Cleveland (H).
 Marshall Hannah A (wid Anson), b 127 English av.
 Marshall Harry L, barber, b 522½ E Ohio.
 Marshall Helen M (wid Thomas C), b 110 English av.
 Marshall Henry M, foreman, h 448 S West.
 Marshall Hiram P, lumber insp, b 73 Woodruff av.
 Marshall Hugh J, painter, h 249 Alford.
 Marshall Ida, nurse Indpls Orphan Asylum.
 Marshall James, painter, b 145 W Michigan.
 Marshall James D, condr, h 80 Fletcher av.
 Marshall James E, lab, b rear 628 Home av.
 Marshall James O, butler 656 N Delaware.
 Marshall James U, molder, b 15 Cleveland (H).
 Marshall Jesse G, painter, b 276 Fletcher av.
 Marshall John M, lab, b 312 Indiana av.
 Marshall John S, biksmith, 36 Oak, h 34 same.
 Marshall John W, lab, h 1362 N Senate av.
 Marshall John W, plumber, 800 N Alabama, h 1364 N Capitol av.
 Marshall Joseph A (Indpls Buggy Top Co), h 381 Union.
 Marshall Joseph G, mach opr The Indpls Sentinel, b 77 W 2d.
 Marshall Levi, carp, h 43 Clifford av.
 Marshall Louis C, trimmer, b 707 S Meridian.

GEO. J. MAYER,
 MANUFACTURER OF
SEALS

STENCILS, RUBBER STAMPS, CHECKS, BADGES, DOOR PLATES, ETC.

5 S. Meridian St., Ground Floor. TEL. 1386

Marshall Margaret (wid James H), b 71 Louise.
 Marshall Margaret V (wid Charles), prin Public School No 27, b 383 Mass av.
 Marshall Martha, bkpr Charles J Kuhn Co, b 77 W 2d.
 Marsnall Mary (wid Jerome B), b 220 N Capitol av.
 Marshall Melville A, clk, b 35 College av.
 Marshall Nathaniel F, paperhanger, b 178 E Walnut.
 Marshall Robert M, h 77 W 2d.
 Marshall Sarah G, bkpr, h 77 W 2d.
 Marshall Sarah J (wid Walker E), h 419 Virginia av.
 Marshall Scott, mach hd, b 303 Indiana av.
 Marshall Sherman, coremkr, h 65 Bismarck (H).
 Marshall Sidney, trav agt Atlas Engine Works, h 681 N Capitol av.
 Marshall Simon, lab, b 231 Columbia av.
 Marshall Squire, lab, h 312 Indiana av.
 Marshall Susan (wid Belfield), b 233 Alford.
 Marshall Susan (wid George), h w s Parker 3 n of Boyd av.
 Marshall Thomas, b rear 223 Broadway.
 Marshall Thomas, asst engr Deaf and Dumb Inst.
 Marshall Thomas, lab, b 86 Columbia al.
 Marshall Thomas, lab, h rear 28 Sinker.
 Marshall Thomas F, lab, h 334 W Court.
 Marshall Thomas W, draughtsman Brown-Ketcham Iron Works, b 350 N Illinois.
 Marshall Violet (wid Thomas), h 284 Spring.
 Marshall Wm, attendant, h 522½ E Ohio.
 Marshall Wm F, engr, h 130 English av.
 Marshall Wm T, cabtmkr, h 77 W 2d.
 Marshall Wm R, lab, b 312 Indiana av.
 Marshall Winfield S, mach hd, b 303 Indiana av.
 Marshall Willis, lab, h rear 29 Columbia al.
 Marsman Minnie J (wid Thomas), dressmkr, 304 Virginia av, h same.
 Marsischky Albert, tmstr, h 49 Ramsey av.
 Marsischky Wm, lab, h s s Orchard av 1 w of Rural.
 Marsters Clarence, lab, b 526 W Shoemaker (N D).
 Marston Charles T, trav agt, h 272 E St Clair.
 Marston Elizabeth (wid James), b 781 E Washington.
 Marston Smith W, confr, 94 N Illinois, h 88 N Illinois.
 Martens Herman E, h 533 Central av.
 Martens Ella G, prin Public School No 1 (W D), b 1022 N Penn.
 Martens Lora V, teacher Public School No 43, b 1022 N Penn.
 Martin Aaron, lab, b 2 Dakota.
 Martin Ada, h rear 650 N Senate av.
 Martin Adam, lab, b 167 W McCarty.
 Martin Adelee, teacher Public School No 23, h 684 N Capitol av.
 Martin Albert H, clk Parry Mfg Co, b 154 Michigan (H).
 Martin Alexander, lab, b 167 W McCarty.
 Martin Alexander E, engr, h 139 Spann av.
 Martin Alfred, h 207 W 2d.
 Martin Alfred, lab, h e s Rural 6 s of Sutherland (B).
 Martin Alice, b 16 Elliott.
 Martin Amanda (wid John), h 155½ Indiana av.
 Martin Amanda S (wid James M), b 1095 E Ohio.
 Martin Amos A, student, h 101 High.

THE G. H. BLACK MFG. CO. { FINE BROUGHAMS, BRAKES AND VEHICLES FOR PRI-
 VATE OR STREET WORK. 44 EAST MARYLAND STREET.

IF CONTINUED to the end of its dividend period, policies of the **UNITED STATES LIFE INSURANCE CO.**, will equal or excel any investment policy ever offered to the public. E. B. SWIFT, Manager, 26 E. Market St.

THEODORE F. SMITHER
GRAVEL AND OTHER COMPOSITION
Yard, 180 W. Maryland St. Telephone 861.
Office, 169 W. Maryland St.

Martin Andrew E, teacher Public School No 1 (W I), h 891 Morris (W I).
Martin Andrew G, bksmith, h 16 Detroit av.
Martin Andrew J, packer, h 40 N Reisner (W I).
Martin Anna, b 44 Draper.
Martin Anna, housekpr 197 N Delaware.
Martin Anna S, h 163 N Capitol av.
Martin Archibald, barber, 396 College av, h 137 Hosbrook.
Martin Arthur W, lab, b 163 N Capitol av.
Martin August, horseshoer, 24 E South, r 179 W Market.
Martin Augusta H (wid Charles), b 412 Broadway.
Martin Brice, clk L Strauss, h 28 Bismarck av (H).
Martin Calvin F, salesman D P Erwin & Co, h 247 Hamilton av.
Martin Campbell W, trav agt, b 430 Broadway.
Martin Charles, h 134 W Maryland.
Martin Charles, lab, h 77 Nebraska.
Martin Charles A, molder, h 362 S Delaware.
Martin Charles H, condr, h 229 S West.
Martin Charles H jr, plater, b 229 S West.
Martin Charles W, lab, b 1 Madison av.
Martin Charles W, printer, h 131 Martindale av.
Martin Cicero C, phys, b 115 Sanders.
Martin Claude, harnessmkr, b 247 S Delaware.
Martin Edward, carp, h 16 Elliott.
Martin Edward B, sollicitor, h 489 Broadway.
Martin Edward B Rev, State Missionary Baptist Church, b 19 Cornell av.
Martin Edward M, lab, b rear 141 St Mary.
Martin Elmer, lab, h 103 Hadley.
Martin Elmer, waiter Exchange Hotel (W I).
Martin Elmer E, lab, h 16 Reynolds av (H).
Martin Elmer F, lab, b 298 Fletcher av.
Martin Elwood L, engr, h 812 E Market.
Martin Emil, pres Indpls Chemical Co, h 322 College av.
Martin Ezra C, justice of peace, 154 Michigan (H), h same.
Martin Florence H (wid John C), h 430 Broadway.
Martin Floyd W, roofer, b 563 E Market.
Martin Frances L, h 135 N Illinois.
Martin Frank E, mach hd, h 23 Ashland (W I).
Martin Frank H, trav agt, h 1136 N Penn.
Martin Frank M, candymkr, h 46 Omer.
Martin Frank M, lab, b 61 S Arsenal av.
Martin Frank T, lab, b 256 Douglass.
Martin Frederica (wid Rudolph), b 25 Water.
Martin Frederick, barber, b 137 Hosbrook.
Martin Frederick H, brakeman, h 41 Elder av.
Martin Gary W, carp, h 1577 N Capitol av.
Martin George, brakeman, h 28 N West.
Martin George, cigarmkr, h 358 Highland av.
Martin George, lab, h 44 Draper.
Martin George, molder, b Germania House.
Martin George B (Teats, Mantia & Co), h 16 Blackford.
Martin George B, dentist, 11½ N Meridian, h 134 Tacoma av.
Martin George G, asst mngr American Telephone and Telegraph Co, b 477 N Penn.
Martin George R, lineman, h 469 W Eugene (N D).



Martin George S, lab, h 354 Ramsey av.
Martin George W, special agt Mass Mutual Life Ins Co, h 490 N Alabama.
Martin George W, teacher High School No 1, h 260 College av.
Martin Gilbert, bksmith, rear 289 W 6th, h 92 Fulton.
Martin Grace (wid James D), h 290 Prospect.
Martin Hannah (wid Christian), b 45 Leota.
Martin Harriet (wid John H), h 83 Germania av (H).
Martin Harry, fireman, h 92 Quincy.
Martin Harry D, trav agt Mallinckrodt Chemical Works, St Louis and New York, h 906 N Illinois.
Martin Harvey B, sollicitor Glens Falls Ins Co, b 1577 N Capitol av.
Martin Henry, lab, h rear 423 N New Jersey.
Martin Henry, lab, b 330 Torbet.
Martin Henry, polisher, b 229 S West.
Martin Henry C, sec and treas The Rough Notes Co, h 169 Bellefontaine.
Martin Henry J, driver, h 70 E Ohio.
Martin Henry M, driver, h 215 Le Grand av.
Martin Henry R, asst ticket agt I U Ry Co, h 25 Water.
Martin Herbert R, dentist, r 8 Stewart pl.
Martin Horace G, trav agt, h 542 E 8th.
Martin Horace W, bkkpr Arthur Jordan Co, h 285 N Illinois.
Martin Ida, stenog Francis J Reinhard, h Fenton, Ind.
Martin Ida M, r 19 Ryan Bldg.
Martin James, b 29 Osgood (W I).
Martin James A, h 256 Douglass.
Martin James A, lab, h rear 418 N East.
Martin James A, lab, b 1095 E Ohio.
Martin James B, tmstr, h 22 E Ray.
Martin James H, custodian, h 63½ Indiana av.
Martin James L, mach hd, h 143 E McCarty.
Martin Jefferson M, b 115 Sanders.
Martin Jesse H, bksmith, 125 Indiana av, h 4 Athon.
Martin John, bkkpr G R Wysong & Co, h 394 N West.
Martin John, brick contr, 139 N Alabama, h same.



PATENT SOLICITORS, MECHANICAL EXPERTS.

Inventions Perfected. Ideas Made Real.

THURMAN & SILVIUS,

Experts in Infringements, Railway and Mechanical Causes at Law.

WHEN BUILDING, OPP. POST OFFICE.

COAL AND LIME Cement, Hair, BALKE & KRAUSS CO.
Sewer Pipe, etc. Cor. Missouri and Market Sts.

DALTON & MERRIFIELD { LUMBER }

South Noble St., near E. Washington

608 MAR

INDIANAPOLIS DIRECTORY.

MAR

M. B. WILSON, Pres. W. F. CHURCHMAN, Cash.

THE CAPITAL NATIONAL BANK,

INDIANAPOLIS, IND.

Our Specialty is handling all Country Checks and Drafts on Indiana and neighboring States at the very lowest rates. Call and see us.

Interest Paid on Time Deposits.

28 S. MERIDIAN ST., COR. PEARL.

- Martin John, lab, b 390 N California.
 Martin John, lab, h 108 Maple.
 Martin John A, engr, h 90 Clarke.
 Martin John A, lab, h n s Sutherland l e of James (B).
 Martin John A, phys, 490 Broadway, b same.
 Martin John A, motorman, h 115 Sanders.
 Martin John C, painter, 249 Fletcher av, h same.
 Martin John E, bkkpr, h 267 E Market.
 Martin John G, draper Eastman, Schleicher & Lee, b 52 Michigan av.
 Martin John H, barber, 694 N Capitol av, h 221 W Vermont.
 Martin John H, lab, h s s 9th l w of canal.
 Martin John H, theatrical mngr, h 123 N Capitol av.
 Martin John I, painter, h 171 Bane.
 Martin John M, harnessmkr, r 8 Ryan Bk.
 Martin Joseph D, fireman, h 187 English av.
 Martin Laura, clk, b 546 E Ohio.
 Martin Lawrence G, uphr, b 545 Central av.
 Martin Lewis T, lab, h rear 141 St Mary.
 Martin Lillie J (wid Robert S), b 28 Depot (B).
 Martin Logan, lab, h w s Fullenwider av 2 s of Bethel av.
 Martin Louis E, saloon, 18 Clifford av, h 493 N East.
 Martin Louis H, asst mngr The Rough Notes Co, b 169 Bellefontaine.
 Martin Louisa A (wid Enos J), r 8 Ryan Bk.
 Martin Louisa C (wid Luther), h 10 E Michigan.
 Martin Luetta, b 34 E Michigan.
 Martin Margaret E (wid Wm H), h 104 Geisendorff.
 Martin Marion M, painter, b 21 McCauley.
 Martin Mary, r 219 1/2 S Meridian.
 Martin Mary C, h 475 W 22d (N I).
 Martin Mary E, grocer, 19 Cornell av, h same.
 Martin May, milliner, r 19 Ryan Bk.
 Martin Minerva (wid Joseph), b 320 Michigan (H).
 Martin Moses M, carp, h 58 Eureka av.
 Martin Ora F, trav agt H T Conde Implement Co, h 44 Ruckle.

Metal Ceilings and all kinds of Copper, Tin and Sheet Iron work.

O. B. ENSEY,

TELEPHONE 1562.

CORNER 6TH AND ILLINOIS STS.

- Martin Patrick J (Martin & Co), h 187 S Missouri.
 Martin Paul, sec and treas Indpls Chemical Co, h 322 College av.
 Martin Philip, painter, h s s Sturm av l e of Arsenal av.
 Martin Preston H, grain dealer, h 27 Vine.
 Martin Rebecca A, b 271 Union.
 Martin Rebecca J, h 495 Bellefontaine.
 Martin Reinhardt C L, engr, h 298 Fletcher av.
 Martin Robert, bricklayer, h 170 N Alabama.
 Martin Robert, porter, h 185 Orange.
 Martin Robert C, h 320 E Ohio.
 Martin Robert M Rev, b 121 W 5th.
 Martin Samuel, lab, b 30 Torbet.
 Martin Samuel, lab, h 239 S Spruce.
 Martin Sarah O, b 489 Broadway.
 Martin Sidney L, lab, b 962 N New Jersey.
 Martin Thomas, lab, b 90 Chadwick.
 Martin Thomas, painter, b 21 McCauley.
 Martin Thomas E, wheelmkr, b 29 Osgood (W I).
 Martin Thomas F, driver, h 231 W Vermont.
 Martin Thomas S, grocer, 1130 E Washington, h same.
 Martin Wade H, assembler, h 316 E Georgia.
 Martin Walter, eng, h 42 Martin.
 Martin Walter G, fireman, h 85 Leota.
 Martin Walter M, stenog Parry Mfg Co, b 128 W Ohio.
 Martin Walter S, tmstr, h 83 Germania av (H).
 Martin Walter W, mach hd, b 256 Douglass.
 Martin Wesley, lab, b 445 Blake.
 Martin Willa M, actress, b 123 N Capitol av.
 Martin Wm, h 64 Columbia av.
 Martin Wm, carp, b 241 Blake.
 Martin Wm, foreman, h 18 Elliott.
 Martin Wm, lab, h 137 Eddy.
 Martin Wm, waiter, r 206 W North.
 Martin Wm A, sawyer, h 50 Bridge (W D).
 Martin Wm F, mach Atlas Engine Works.
 Martin Wm G, carp, b 600 W Pearl.
 Martin Wm H, engr, h 133 Hosbrook.
 Martin Wm H, driver, h 197 Huron.
 Martin Wm L, harnessmkr, h 247 S Delaware.
 Martin Wm M, fireman, h 332 E Market.
 Martin Wm M, trav agt, h 101 Brookside av.
 Martin Wm P, carp, 47 Holly av (W I), h same.
 Martin Willis F, walter, h 684 N Capitol av.
 Martin W Vance, treas Indiana Steel Co, b 25 E St Joseph.
 Martin & Co (Patrick J Martin, John G Ward), meats, 201 W Washington.
 Martindale Augusta J (wid James M), h 1107 N Delaware.
MARTINDALE CHARLES, Lawyer, 402-404 Indiana Trust Bldg; Tel 925; h 67 E 7th.
 Martindale Charles C, carp, h 37 Centennial (H).
 Martindale Clarence, draughtsman H W Foltz, b 237 N Meridian.
 Martindale Dora, dressmkr, 62 Tremont av (H), b same.
MARTINDALE ELLIAH II, Real Estate, 5 Talbott Bk, and Pres The Universal Telephone Co, h 237 N Meridian.
 Martindale Elijah B jr, clk The Universal Telephone Co, h 237 N Meridian.
 Martindale Ezra, motorman, h 52 Osgood (W I).
 Martindale George W, tel opr, h 373 Prospect.

PAPER BOXES SULLIVAN & MAHAN,

21 1/2 West Washington St.

Martindale John N, lab, h 39 Beacon.
 Martindale John T, sec and treas The Universal Telephone Co, b 237 N Meridian.
 Martindale Lynn B, real est, 5 Talbott Bldg, b 237 N Meridian.
 Martindale Robert (Robert Martindale & Co), b The Denison.

MARTINDALE ROBERT & CO (Robert Martindale), Real Estate, Loans and Insurance, 84 E Market; Tel 1456.

Martindale Wm, bkkpr, b 373 Prospect.
 Martinek Wm, lab, b 361 W Vermont.
 Martinette Harry, waiter, r 167 Muskingum al.

Martie Frank M, engr, h 36 Eastern av.
 Martoccio Joseph M, clk East Wulschner & Son, h 35 Valley.

Martoccio Palma, musician, h 118 N Capitol av.

Marts Charles W, mach hd, h 21 Bridge (W I).

Martz James E, tmstr, h 149 Hadley av (W I).

Martyn Cynthia A (wid Peter W), h 1 Morgan (W I).

Marvin George E, clk C Friedgen, h 237 N Delaware.

Marvin George F, baggageman, r s w cor Illinois and Georgia.

Marvin George W, bksmith, b 253 E Washington.

Marx Charles H, lab, h 413 W New York.

Marxer Conrad W, student, r 266 Union.

Mascari Frank (F Mascari Bros & Co), fruits, 41 Virginia av, h same.

Mascari F Bros & Co (Frank, Joseph and Paul Mascari, Joseph Giullano), com mers, 47 S Delaware.

Mascari Joseph (F Mascari Bros & Co), h 159 S Alabama.

Mascari Michael, clk, h 41½ Virginia av.

Mascari Paul (F Mascari Bros & Co), fruits, 25½ E Mkt House, h 216 S East.

Masden Isaac J, lab, h 29 Center.

Mash Charles, b California House.

Mash Perry S, driver, h e s Denny 2 n of Washington.

Maske Karl, coachman 984 N Meridian.

MASON AUGUSTUS LYNCH (Mason & Latta), Pres Citizens' Street Railroad Co and Pres The Government Building and Loan Institution; Tel 1767; h 493 N Capitol av.

Mason A Della, teacher Public School No 16, b 353 N Illinois.

Mason Benjamin F, huckster, h 40 Excelsior av.

Mason Daniel N, trav agt, h 28 Maple.

Mason Edward, artist Baker-Randolph Co, h 530 College av.

Mason Edward C, clk, h 239 Blackford.

Mason Edward H, porter, h 401 W North.

Mason EH, carp, h 240½ E Washington.

Mason Elizabeth D, stenog K and L of H, b w s Hunter av 2 n of Washington av (I).

Mason Elmer D, cashr The Government Bldg and Loan Inst, b 82 E Vermont.

Mason Euphronia A, h 336½ E Washington.

Mason Frank, hostler, h 26½ N Senate av.

Mason George, hostler, r 23 Monument pl.

Mason George A, carp, h s w cor Northwestern and Langsdale avs.

Mason George W, driven wells, 24 Indiana av, h w s Northwestern av 2 n of Langsdale av.

Mason Grant, driven wells, 65 W 7th, h 539 W Francis (N I).

Mason Henry, lab, b 49 Excelsior av.

THOS. C. DAY & CO.

Financial Agents and Loans.

 We have the experience, and claim to be reliable.

Rooms 325 to 330 Lemcke Bldg.

Mason Henry C, barber, 180 S Illinois, h 99½ Mass av.

Mason Hughes (Indiana Rubber Co), h 1059 N Capitol av.

Mason James, barber, b 296 N California.

Mason James M, shoes, 401 College av, b 1059 N Capitol av.

Mason John, b 466 Cornell av.

Mason John A, huckster, h 49 Excelsior av.

Mason John M, h 51 Ash.

Mason Kate, teacher Public School No 40, b 353 N Illinois.

Mason Martha (wid John), h 274 Fulton.

Mason Martha A (wid Ambrose D), h w s Hunter av 2 n of Washington av (I).

Mason Mary A (wid John H), grocer, 289 W 6th, h same.

Mason Morton, brakeman, r 69 W New York.

Mason Moses, lab, b 17 S Senate av.

Mason Ralph E, hostler, b 336½ E Washington.

Mason Thomas W, driver, b 289 W 6th.

Mason Wm, carp, r 229 W Washington.

Mason Wm, lab, h 74 Arizona.

Mason Wm H, lab, b 259 Hadley av (W I).

Mason Wm H, lab, h 26 Excelsior av.

MASON & LATTI (Augustus Lynch Mason, Wm H Latta), Lawyers, 37-38 Journal Bldg; Tel 1767.

Masonic Advocate, Martin H Rice pub, 14 Masonic Temple.

MASONIC MUTUAL BENEFIT SOCIETY OF INDIANA, Robert S Robertson Pres, Harold C Megrew Sec and Genl Mngr, 29½ E Market; Tel 974.

MASONS' UNION LIFE ASSOCIATION, Nicholas R Ruckle Pres, James S Anderson Sec, Rooms 8 and 9 Masonic Temple.

MASSACHUSETTS AVENUE LIVERY AND BOARDING STABLE, George H Roberts Propr, Everett Massey Mngr, 286-288 Mass av; Tel 1425.

Massachusetts Benefit Life Association, Daniel L Brown State mngr, 9-10 Baldwin Bldg.

WAGONS

Built, Repaired and Repainted by

BERND · BROS.,

69 and 71 W. Morris St.

WILLIAM WIEGEL · PHONE 829 · 6 W. LOUISIANA ST. } SHOW CASES

J. H. TECKENBROCK

House, Sign and Fresco Painter,
 94 EAST SOUTH STREET.

DIAMOND WALL PLASTER { Telephone 1410

BUILDERS' EXCHANGE.

610 MAS INDIANAPOLIS DIRECTORY. MAT



PATENT SOLICITORS.

THURMAN & SILVIUS,

Mechanical Engineers and Draughtsmen.

Experts in Infringements, Railway and Mechanical Causes at Law.

WHEN BUILDING, OPP. POST OFFICE.

Massachusetts Mutual Life Insurance Co, Charles S Warburton mgr, 26-30 Lombard Bldg. Tel 839.

Massengill John W, musician, r 167 Muskingum al.

Massey Albert, lab, b 194 Ramsey av.

Massey Charles A, cabtmkr, h 194 Ramsey av.

Massey Catherine (wid George), h 179½ Muskingum al.

Massey Catherine R (wid Moses J), b 472 N East.

Massey Elizabeth C, clk, b 472 N East.

Massey Everett, hostler, r 127 E 7th.

Massey Everett, mngr Massachusetts Avenue Livery and Boarding Stables, r 286 Mass av.

Massey James M, driver, b 67 N Alabama.

Massey John, lab, r 321 Clinton.

Massey Joseph W P, supt The Russell Lumber Co, h 501 Talbott av.

Massey Mary E (wid Wm), h 194 Ramsey av.

Massey Wm A, lab, b 194 Ramsey av.

Massillon Engine and Thresher Co The, Harley A Russell agt, 53½ W Washington.

Massing Jacob P, lab, h 62 Lynn av (W D).

Massing John, helper, h 29 Lynn av (W D).

Massing Peter, carp, h 112 Gray.

Masson Eliza T (wid James P), h 565 Ash.

Masson Jennie T, h 565 Ash.

Masson Mansfield R, stenog, h 565 Ash.

Masson M Ross, stenog Krag-Reynolds Co, b 565 Ash.

Masson Woodburn (Masson & Reagan), b 565 Ash.

Masson & Reagan (Woodburn Masson, Wm P Reagan), lawyers, 73 Lombard Bldg.

Masson George, foreman Michigan Lumber Co, h 286 Brookside av.

Mast George J, tinner, h 364 Fulton.

Mast P P & Co, Frank A Hyatt gen agt, farm implements, 100 S Capitol av.

Masten John F, molder, h 161 S William (W D).

Masters Ezra, photog, h 434 Blake.

Masters George E, foreman, h 254 Howard (W D).

Masters John, lab, h 40 Drake.

Masters John H (McKahan & Masters), h Monroeville, Ind.

MASTERS JOHN L, Physician (Eye, Ear and Throat), 149 N Penn, h 506 Bellefontaine.

Masters Minnie, dentist, b 271 N Alabama.

Masterson Wesley C, clk R M S, h 125 Woodlawn av.

Mastny Frank, watchmkr, b 34 Thomas.

Mastny Maximilian, tailor, b 34 Thomas.

Mastny Vincent, tailor, h 34 Thomas.

Matcher Charles, barber, r 154 W North.

Matchett Eliza A (wid Richard), h 416 Excelsior av.

Maternity Hospital, 400 S Alabama.

Matheny Benjamin F, clk, r 101 N New Jersey.

Matheny John, h 141 Pleasant.

Matheny George F, filer, b 1374 N Senate av.

Matheny Warren, broommkr, h 36 S Dorman.

Mather Anna (wid John), h 344 S Olive.

Mather Daniel, ins agt, h 74 E 25th.

Mather Edward G, r 82½ W Washington.

Mather Frank, lab, r 21 N East.

Mather Wm J (Mather & Armstrong), baths, 2 Masonic Temple, h 139 N Illinois.

Mather & Armstrong (Wm J Mather, Seigle M Armstrong), barbers, 2 Masonic Temple.

Matherly George, tmstr, h e s Colorado av 5 n of Ohio.

Mathers Alonzo J, carp, r 40 S Capitol av.

Mathers Henry D, plastr, 73 Stevens, b same.

Mathers Joseph H, trav agt, b 26 Ft Wayne av.

Mathers Mary E, music teacher, 26 Ft Wayne av, h same.

Matheson George H, lab, b 148 W Maryland.

Matheson James L, carp, h 194 Yandes.

Matheson Jane H (wid Wm), saloon, 526 E 9th, h same.

Matheson Robert H, mach, h 125 Cornell av.

Matheson Wm, helper, h 47 Wright.

Matheson Wm A, coremkr, h 98 Columbia av.

Mathews, see also Mathews.

Mathews Albert C, ins agt, h 138 E North.

Mathews Andrew J, well driver, h 620 W Udell (N D).

Mathews Charles X, editor The American Nonconformist, b 174 E Ohio.

Mathews Frank B, sec and treas Farmers' and Breeders' Protective Assn, b 123 Walcott.

Mathews Frank L, molder, b 22 Harrison.

Mathews Frederick, engr, h 219 E South.

Mathews George W, lab, h 334 Martindale av.

Mathews Harvey R, asst supt County Work House.

Mathews Henry E, notions, 13 W Washington, h 988 N Illinois.

Mathews Jackson, waiter, r 80 Columbia al.

Mathews Jacob A, lab, h 287 Shelby.

Mathews James C, b s e cor 12th and Northwestern av.

Mathews James C W, barber, 21 S Meridian, h 14 Garland (W D).

Mathews John C, engr, h 201 N Pine.

Mathews Martha I, asst matron County Work House.

Mathews Mary (wid John), h 22 Harrison.

(COMPOSED OF UNION LAUNDRY GIRLS.)
 UNION CO-OPERATIVE LAUNDRY
 T. E. SOMERVILLE, MANAGER
 NOS. 138, 140 AND 142 VIRGINIA AVENUE,
 INDIANAPOLIS, IND.
 TELEPHONE 1269.

THE W. G. WASSON CO.,

130 Indiana Ave. Tel. 989.

STEAM

COAL

Car Lots a Specialty. Prompt Delivery.

Brazil Block, Jackson and Anthracite.

CLEMENS VONNEGUT

184, 186 and 192 E. Washington St.

Wire Rope, Machinery,
Lathes, Drills and Shapers

DRIVEN WELLS

And Second Water Wells and Pumps of all kinds at
CHARLES KRAUSS', 42 S. PENN. ST.,
Telephone 465.

MAT

INDIANAPOLIS DIRECTORY.

MAT 611

Mathews Mary E. clk. b 452 N New Jersey.
Mathews May (wid Richard), h rear 431 N Pine.
Mathews Samuel, lab, h 337 W North.
Mathews Silas, brakeman, h 124 Chadwick.
Mathews Silas B. meats, 47 S Haugh (H), h same.
Mathew Alfred F. policeman, h 90 Hosbrook.
Mathew Frederick, carpet weaver, 73 Hosbrook, h same.
Mathias, see also Matthias.
Mathias Jacob, letter carrier P O, h 14 Arch.
Mathias Mary J. dressmkr, 14 Arch, h same.
Matillo Jerome, carp, h 571 E 9th.
Matillo John D. carp, h e s Rural 5 n of Progress av.
Matillo Martin E. carp, h s s Brookside av 2 w of Waverly av.
Matkin Isaac S. clk H P Wasson & Co, b 194 N West.
Matkins Noah M. stair builder, h 1483 N Illinois.
Matlock Alice H (wid John L). r 36 W St Joseph.
Matlock Charles A. janitor Industrial School, h 346 Fulton.
Matlock Charles E. mailing clk The Indpls Journal, h 24 Eastern av.
Matlock Chloe, dressmkr, r 73 The Windsor.
Matlock Earl O. clk Indiana National Bank, h 884 Bellefontaine.
Matlock Frank, switchman, h 26 Eastern av.
Matlock Frank W. clk, b 46 Ruckie.
Matlock Fred L. clk The McGillard Agency Co, h 46 Ruckie.
Matlock George T. brakeman, r 42 The Windsor.
Matlock George W. broommkr, h 265 E North.
Matlock Jessie E (wid Charles D), h 89 W Walnut.
Matlock Leander C. trav agt, h 46 Ruckie.
Matlock Lewis, lab, h n s Howard 2 w of Lee (W I).
Matlock Louisa (wid James M), h 884 Bellefontaine.
Matlock Wm, lab, r 29 N West.
Matlock Wm A. mach, h 283 W 16th.
Matracio Joseph, peddler, h 159 S Alabama.
Matson, see also Madsen.
MATSON FREDERICK E. Lawyer, 6 Fletcher's Bank Bldg, h 12 E Michigan.
Matson George I. supt Hetherington & Berner Co, h 993 N Alabama.
Matsumoto Ikko (Dyer & Matsumoto), h 38 Highland pl.
Matt Bartholomew, h 62 Ludlow av.
Mattern August, colr Consolidated Coal and Lime Co, h 75 Yeiser.
Mattern Wm F. painter, h n s Michigan 2 e of Sherman Drive.
Mattes Richard J. student, r 308 N Illinois.
Matthe Ada F. teacher Public School No 33, b 104 Brookside av.
Matthe Frederica (wid Wm), h 104 Brookside av.
Matthews, see also Mathews.
Matthews Albert, ins agt, b 277 N Delaware.
Matthews Albert C. caller Griffith Bros, h 115 Fletcher av.
Matthews Ansel, messenger Am Ex Co, h 84 Pleasant.
Matthews Calvin, lab, b 47 W Pratt.

THE
WHEN
IS A WORLD BEATER.

Matthews Catherine, h 80 E New York.
Matthews Christian, bartender, h 349 E Morris.
Matthews Clarence, molder, b 162 Patterson.
MATTHEWS CLAUDE, Governor State of Indiana, 6 State House, Tel 1535; h 273 N Illinois, Tel 3.
Matthews David E. condr, h 31 Temple av.
Matthews Edward P. salesman Griffith Bros, h 512 Broadway.
Matthews Elba B. cashr Model Clothing Co, h 29 Ruckie.
Matthews Elizabeth (wid David), h 285 Kentucky av.
Matthews Elizabeth F (wid Wm B), b 308 E South.
Matthews Ezekiel W. candymkr, b 559 Ash.
MATTHEWS E EDWIN, Pres Chance-Matthews Printing Co and Propr Matthews Medicine Co, 62 1/2 S Illinois, h 30 Elk.
Matthews E Lee, student, r 80 E New York.
Matthews Frank, driver, b 95 1/2 E South.
Matthews Frank, setter, h 7 Williams.
Matthews George, biksmith, h 15 Geneva (W).
Matthews George, lab, b 453 W Chicago (N I).
Matthews Harry J. fireman, b 212 W South.
Matthews Harvey P. fireman, b 25 Fletcher av.
Matthews Henry, lab, r 200 1/2 W Washington.
Matthews Israel, lab, h 453 W Chicago (N I).
Matthews James, lab, h 268 S Olive.
Matthews John C. butter, h 9 Elizabeth.
Matthews John E. clk R M S, h 29 Ruckie.
Matthews John R. painter, h 77 Torbet.
Matthews Joseph W. lab, h 195 W Ist.
Matthews Joshua G. ins agt, h 440 W Ist.
Matthews Katherine, r 80 E New York.
Matthews Leo A. lab, b 36 S Olive.
Matthews Martha (wid Patrick), h 301 E Washington.
Matthews Martha A (wid Granville M), h 225 N Liberty.

THE LONG Steel & Iron Roofing & Corrugating Co.

Manufacturers and Dealers in

**Steel, Iron Roofing, Siding and Ceiling.
Steel Roofing for all kinds of
Buildings a Specialty.**

A. E. LONG, Prop'r. TELEPHONE 1448.
180-186 W. Fifth St., INDIANAPOLIS.

INDIANAPOLIS STEEL ROOFING AND CORRUGATING WORKS, 23 and 25 East South Street, S. D. NOEL, Proprietor.

ELECTRICIANS

DON'T FORGET US. ALL WORK GUARANTEED.
C. W. MEIKEL,
Tel. 466. 96-98 E. New York St.

Consolidated Coal & Lime Co. Findlay Press Brick.

13 VIRGINIA AVE. TEL. 273

612 MAT

INDIANAPOLIS DIRECTORY.

MAU

ESTABLISHED 1876.

TELEPHONE 168.

CHESTER BRADFORD,
SOLICITOR OF PATENTS,
AND COUNSEL IN PATENT CAUSES.

(See adv. page 6.)

Office:—Rooms 14 and 16 Hubbard Block, S.W.
Cor. Washington and Meridian Streets,
INDIANAPOLIS, INDIANA.

Matthews Martha J (wid Thomas J), h 122 N Liberty.
Matthews Mary A (wid Ambrose), h 25 Woodlawn av.

Matthews Matthew, condr, b 64 S State av.
Matthews Matthew, genl contr, 29½ W Ohio, r 8 The Marlowe.

MATTHEWS MEDICINE CO, E Edwin
Peruvian Propr, Manufacturers of
Peruvian Celery, a Nerve Tonic, Peru-
vian Beans, a Blood Purifier, and
Zura, a Female Remedy, 30 Elk.

Matthews Michael A, mach hd, b 268 S Olive.

Matthews Miles, carp, h 78 S Reisner (W J).
Matthews M Della, dressmkr, b 122 N Liberty.

Matthews Oliver W, h 99 N Rural.

Matthews Samuel, lab, h 43 Elizabeth.

Matthews Sarah (wid Cyrus), h 236 N Illinois.

Matthews Sophia (wid Horace T), h 980 N Meridian.

Matthews Thomas E, clk Wm H Smith, h s Prospect 4 e of Belt R.

Matthews Thomas W, saloon, 285 Kentucky av, b 31 Yeiser.

Matthews Walter J, turner, h 32 Water.

Matthews Wilbur, driver, h 96 Eureka av.

Matthews Wm, lab, h 31 Cincinnati.

Matthews Wm H, condr, h 14 N State av.

Matthews Wm J, bricklayer, h 79 Warren av (W J).

Matthews Wilson M, clk Morrow & McKee, b 358 N Meridian.

Matthey Louis C, mngr Indiana Oil Tank Line, h 72 Oliver av (W J).

Matthey Wm F, packer, b 72 Oliver av (W J).

Matthias, see also Mathias.

Matthias Charles, bkmsmith, h w s Helen 1 s of Grand View av (H).

Matthias Henry C, h 39 Tremont av (H).

Matthias Henry H, baker, b 39 Tremont av (H).

Matthias Herman A, molder, h 3 Wilcox.

Matthias Julia A, dressmkr, 39 Tremont av (H), h same.

Julius C. Walk & Son,
Jewelers
Indianapolis.

12 EAST WASHINGTON ST.

Matthias Willard, clk The Bowen-Merrill Co, r 40 W St Joseph.

MATTHIAS WM F, Saloon, 123 Belmont av, Haughville, h 39 Tremont av, Haughville.

Mattick Ernest, lab, h 327 E Georgia.

MATTILL BROS (Louis and John), Druggists, 581 S East; Tel 1114.

Mattill John (Mattill Bros), h 428 S East.

Mattill Louis (Mattill Bros), h 581 S East.

Mattingley Lucinda (wid Felix), b 176 Muskingum al.

Mattler Bertram, trav agt, b 155 Woodlawn av.

Mattler Francis J, lawyer, 20½ N Delaware, h 155 Woodlawn av.

Mattler Jesse C, student, b 155 Woodlawn av.

Mattler Mary, clk World's Fair, b 155 Woodlawn av.

Mattler Robert L, clk, b 522 College av.

Mattler Stephen, mngr The Dell Arena Sample Room, r 390 E Washington.

Mattocks Benjamin, lab, b 32 Lincoln la.

Mattocks John W, lab, b 32 Lincoln la.

Mattocks Wm, shoemkr, h 32 Lincoln la.

Mattox Charles, mach hd, b-90 Bradshaw.

Mattox Gabriel P, lab, h 230 N Beville av.

Mattox George R, sawyer, h 485½ S Delaware.

Mattox Joseph M, shoemkr, h 90 Bradshaw.

Mattox Wm E, lab, h 398 W New York.

Matz Anthony V, bartender, b 451 Union.

Matz John N (Matz & Matz), h 348 Blake.

Matz Lena, stenog Clemens Vonnegut, b 451 Union.

Matz Martin (Matz & Matz), h 155 Blake.

Matz Mary W (wid John), h 451 Union.

Matz & Matz (John N and Martin), saloon, 33 E Market.

Matzke David F, h 207 Prospect.

Matzke Frank, lab, h e s Gatling nr Belt R R.

Matzke Julius, meats, 72 E Mkt House, h 103 Lexington av.

Matzke Catherine (wid Adolph), b 284 N Meridian.

Mauck Samuel M, plumber, h 534 E 7th.

Maudlin Joseph, prnter, h 76 Thalman av.

Maudlin Vina, h 7½ Madison av.

Mauer Adam, finisher, b 211 Blake.

Mauer Christian A, driver, h 343 Bellefontaine.

Mauer Elizabeth (wid John P), h 362 Blake.

MAUER HENRY J, Grocer, 416 Indiana av, h same; Tel 670.

Mauer Lena, cashr, b 362 Blake.

Maul Martin, b 445 Union.

Maul Wm H, h 66 Middle Drive (W P).

Mauler John, carpet weaver, 15 Morton, h same.

Maulick Christian, lah, h 187 Meek.

Maurath Rudolph, barber, 297 S Delaware, h same.

Maurer Charles, clk, h 38 W 11th.

Maurer Charles H, driver, h 22 Mayhew.

Maurer Charles S, clk Eli Lilly & Co, b 279 E Vermont.

Maurer Edward A, trav agt, b 231 College av.

Maurer Frank E, tapper, b 21 Mayhew.

Maurer Herman, fruits, h 22 Columbia al.

Maurer John, molder, h 127 Tremont av (H).

Maurer Oscar C, clk A Kiefer Drug Co, h 279 E Vermont.

Maurice, see also Morris.

Maurice Antoinette A, cashr, b 29 Fayette.

MANUFACTURERS OF ALL KINDS OF SPRING TRUCKS AND DELIVERY WAGONS. S. E. Corner Market and Davidson Sts.

CARRIAGES

SCHWEIKLE & PRANGE

ROOFING MATERIAL

C. ZIMMERMAN & SONS,
 SLATE AND GRAVEL ROOFERS,
 19 SOUTH EAST STREET.

Maurice Charles J, clk, b 29 Fayette.
 Maurice George E, clk Hollweg & Reese, b 29 Fayette.
 Maurice John N (Maurice & Spohr), h 29 Fayette.
 Maurice Nettie L, b 29 Fayette.
 Maurice & Spohr (John N Maurice, J George Spohr), shoes, 37 N Illinois.

MAUS O BRANCH INDIANAPOLIS BREWING CO. Frederick C Grossart Mgr, n w cor New York and Agnes; Tel 221.

Maus Frank A (C Habich & Co), pres The Marion Trust Co, vice-pres Indpls Brewing Co, office 27 Marion Bldg, h 28 W North.

Maus Magdalena (wid Casper), h 296 W New York.

Maus Mary E (wid Albert), h 434 W New York.

Maus & Bretney Co, Frank A Maus pres, Eugene Bretney vice-pres, Joseph C Schaf sec and treas, ice machines, 181 W Ohio.

Mause Peter, switchman, h s e cor Miami and Wallace.

MAUZY LON R. Watches, Clocks, Jewelry, Silverware and Optical Goods; a Specialty of Repairing; all Work Guaranteed, 7 Mass av, b 143 N Alabama.

Mavny Charles K, reporter The Indpls Journal, b 862 N Delaware.

Mavly L Anna (wid Wm K), h 862 N Delaware.

Mavly Paul, teacher High School No 1, b 862 N Delaware.

Maw Cornelius F, foreman, h 88 Bright.

Max Louis, peddler, h 111 Eddy.

Maxey James, lab, h 111 Patterson.

Maxey Leonard W, janitor, b 74 Jones.

Maxey Martin, tmstr, b 750 Brooker's al.

Maxey Rufus, lab, h 604 N West.

Maxey Susan (wid George), h rear 68 S State av.

Maxey Timothy, policeman, b 195 Meek.

Maxfield George D, pass agt Wabash R R, 42 Jackson pl, b 1224 N Illinois.

Maxfield Gorge H, lather, b 36 Wilcox.

Maxfield Henry, plastr, h 169 Sheffield av. (H).

Maxfield Lillian J, tel opr W U Tel Co, b 1224 N Illinois.

Maxfield Rebecca D (wid George W), h 1224 N Illinois.

Maxfield Wm H, plastr, h 36 Wilcox.

Maxwell Alexina S (wid Williamson D), h 380 N Illinois.

MAXWELL ALLISON. Physician, 19 W Ohio, Tel 649; h 169 N New Jersey, Tel 290.

Maxwell Bruce W, weigher, h 1776 N Capitol av.

Maxwell Charles D, clk Ry Officials' and Employes' Accident Assn, h 1 Vine.

Maxwell Charles S, clk C C C & St L Ry, b 380 N Illinois.

Maxwell Edward E, clk, b 860 N Meridian.

Maxwell E11, lab, b 101 Malott av.

Maxwell George W, salesman Pearson's Music House, h 1669 N Penn.

Maxwell John M, trav agt, h 860 N Meridian.

Maxwell Julia A (wid John C), h 187 N Alabama.

Maxwell J Wesley Rev, pastor Hyde Park M E Church, h 1763 N Illinois.

Henry H. Fay,

40 1/2 E. WASHINGTON ST.,

AGENT FOR

Insurance Co. of North America, Pennsylvania Fire Ins. Co.

Maxwell Maria (wid Richard H), boarding, 28 Ft Wayne av.

MAXWELL MARVIN R. Local Freight Agt L E & W R R, 53 S Alabama, b 434 N Delaware; Tel 155.

Maxwell Maurice, h w s Auburn av 7 s of English av.

Maxwell Robert A, clk, h 187 N Alabama.

Maxwell Samuel A, lab, h 67 Ash.

(Maxwell Stewart W, yardmaster, h 1090 W Vermont.

Maxwell T Howard, trav agt, r 30 Hubbard Bldg.

Maxwell Wm A, train dispatcher I D & W Ry, b 28 Ft Wayne av.

Maxwell W Edward, clk Van Camp H and I Co, b 860 N Meridian.

May Adam, clk May Mantel and Tile Co, h 735 College av.

May Adam J, sec May Mantel and Tile Co, h 735 College av.

May Alva C (Shellhouse & Co), h 327 Ash.

May Alvin D, collr, h 434 Park av.

May Amanda (wid Alvin), b 327 Ash.

May Benjamin, lab, b 5 Lafayette.

May Bianche, teacher Public School No 22, b 434 Park av.

May Charles, produce, E Mkt House, h s s Brookside av 2 w of Waverly av.

May Charles jr, clk, b s s Brookside av 2 w of Waverly av.

May D Albert, collr Polar Ice Co, b 222 N Senate av.

May Edward L, painter, w s Rural 3 n of Brookside av, h same.

May Eliza A (wid Charles), music teacher, 134 Huron, h same.

May Frederick E, engr, r 41 Walcott.

May Harriet M (wid George), clairvoyant, h 339 W Market.

May Henry H, tmstr, h 69 N Judge Harding (W I).

May Henry W, drayman, h 290 E Merrill.

May Herman, h rear 1350 E Washington.

May John, engr, h 16 Singleton.

May John, lab, h 82 Muskingum al.

May John W, lab, h 290 E Merrill.

May Joseph, painter, r 100 W Market.

May Lawrence, tinner, h 264 Fletcher av.

GUIDO R. PRESSLER,

FRESCO PAINTER

Churches, Theaters, Public Buildings, Etc., A Specialty.

Residence, No. 325 North Liberty Street

INDIANAPOLIS, IND.

GLOBE ACCIDENT INSURANCE CO.
 Call or Address W. A. WALKER, Secretary, Rooms 15, 16 and 17 Etna Building.

It furnishes INSURANCE at the LOWEST possible COST consistent with safety. The Globe desires good Agents where it is not already represented. CAN ALWAYS MAKE ROOM FOR THE BEST.

Norwich Union Fire Insurance Society || **CLIFFORD ARRICK, Agt.**
 OF ENGLAND. 66 E. Market St. Tel. 603.

Steam Pumping Machinery { HENRY R. WORTHINGTON, 64 S. PENNSYLVANIA ST. Long Distance Telephone 284.

614

MAY

INDIANAPOLIS DIRECTORY.

MAY



May Louis, depot agt Adams Ex Co, h 140 Highland pl.

MAY MANTEL AND TILE CO, John Bernhart Pres, Adam J May Sec, 78-80 Mass av; Tel 646.

May Martin, lab, b 346 E Morris.
 May Melissa M, boarding, 94 Mass av.
 May Millard W, condr, h 32 Union.
 May Pinkney J, condr, h 961 N Alabama.
 May Richard C, tile setter, b 735 College av.
 May Robert H, plastr, 328 E 12th, h same.
 May Solomon, lab, h 6 Wallack.
 May Thomas J, clk, h 160 E New Jersey.
 May Walter, lab, b 646 Herbert (M P).
 May Wm W, solicitor, h 110 Blackford.
 May Zota, principal Public School No 3, (W 1), b 328 E 12th.

Maybery Clinton, lab The Bates.
 Mayden Edward, clk, b 162 E St Clair.
 Mayer, see also Meier, Meyer, Mier and Myer.

Mayer Amelia, dressmkr, 258 Charles, h same.

Mayer Apollonia (wid George), h 21 Harlan.
 Mayer Carl F, clk Charles Mayer & Co, h 177 N Pine.

Mayer Carrie (wid Phillip), h 33 Wisconsin.
 Mayer Charles (Charles Mayer & Co), vice-pres A Kiefer Drug Co, h 770 N Meridian.

MAYER CHARLES & CO (Ferdinand L and Charles Mayer, Fred T Berger, Louis Murr), Importers and Jobbers of Toys, Fancy Goods and Notions, 29-31 W Washington; Tel 84. (See adv opp.)

Mayer Christian, lab, h 37 State.
 Mayer Cornelius, sec Insane Hospital, h 361 E New York.

Mayer Daniel H, mach, b 433 Madison av.
 Mayer David, mach, h 82 Sullivan.
 Mayer Edward C, checkman, h 7 Iowa.
 Mayer Elizabeth (wid Phillip), b 853 S Meridian.

Mayer Esther, pawnbroker, 91 S Illinois, h 201 N Liberty.

Mayer Ferdinand L (Charles Mayer & Co), h 500 N Delaware.

SCHMITT & GUNN,

Plumbers, Gas and Natural Gas Fitters

23 South Alabama St.

Natural Gas Supplies. Special facilities for doing superior work. Wrought Iron and Lead Pipe, Sinks, Hose and Reels, Street Sprinklers, etc.

A Trial Solicited. Satisfaction Guaranteed.

JOHN GUEDELHOEFER,

151-175 W. Georgia St. and 102-120 Kentucky Ave. Tel. 287.

Mayer Frank J, cigarmkr, 7 Carlos, h same.
 Mayer Frank X, foreman Indpls Stove Co, h 963 S East.

Mayer Franklin, lab, r 18 S Senate av.
 Mayer Frederick, clk Charles Mayer & Co, b 177 N Pine.

Mayer George, peddler, h 126 Elizabeth.
 Mayer George J, mach, h 11 Barth av.

MAYER GEORGE J, Propr Capital Rubber Stamp Works, 15 S Meridian; Tel 1386; h 960 N Alabama. (See left bottom cor cards and p 7.)

Mayer Gottfried, mach hd, h 258 Charles.
 Mayer Gottlieb, millwright, b 19 Oriole.

Mayer Henry G, packer, h 134 Dunlop.
 Mayer Jacob, soldier U S Arsenal.

Mayer Jacob M, bkkpr Eckhouse Bros, h 149 Bellefontaine.

Mayer John, cabtmkr, h 402 Chestnut.
 Mayer John, salesman, h 701 S West.

Mayer John F, h 123 E St Joseph.
 Mayer Joseph, mgr Esther Mayer, h 201 N Liberty.

Mayer Julius, trav agt Eckhaus Bros, b 149 Bellefontaine.

Mayer Lee, clk Chandler & Taylor Co, b 1063 E Michigan.

Mayer Lee S, salesman T W Parker, h 1063 E Michigan.

Mayer Leopold, clothing, 115 S Illinois, h 87 N East.

Mayer Michael, stonecutter, h 14 Mill.

Mayer Mina J, teacher Public School No 7, b 361 E New York.

Mayer Otto, clk Murphy, Hibben & Co, b 401 S Meridian.

Mayer Wilhelmina (wid Michael), h 31 Wisconsin.

Mayer Wm R, bakr The Grand Hotel.
 Mayer Xavier F, supt Indpls Stove Co, h 327 S East.

Mayes Green, lab, h n s Prospect 3 e of Belt R. R.

Mayes Wm T, molder, h e s Golay 3 s of Big Four Ry.

Mayfield Frank M, clk, h 235 S Alabama.

Mayfield Guilford E, real est, h 557 N Senate av.

Mayhev Albert J, finisher, h 416 W Udell (N D).

Mayhev Alice, cook, b 167 Harmon.

Mayhev Asa, miller, h 262 Springfield.

Mayhev Charles, helper Atlas Engine Works.

Mayhev Curney G, h 264 Huron.

Mayhev Fanny L (wid Royal H), h 37 Garfield pl.

Mayhev George W, lab, h 462 Jackson.

Mayhev Harry C, lab, h 544 W Shoemaker (N D).

Mayhev Harry M, clk, h 578 W Armstrong (N D).

MAYHEW JAMES N, Practical and Experienced Outleian, 13 N Meridian, h 38 W St Clair. (See right bottom cor cards.)

Mayhew John S, lab, h 176 Sheldon.

Mayhew Joseph S, boiler mkr, h 460 Jackson.

Mayhew Orlestes, finisher, h 623 W Francis (N D).

Mayhew Oscar F, bkkpr James N Mayhew, h 13 N Meridian.

Mayhew Waterman D, clk Charles J Kuhn Co, b 37 Garfield pl.

Mayhew Wm E, boiler mkr, h w s Jackson 3 s of 17th.

Mayhugh Asa, lab, b 1028 W Washington.

MANUFACTURER OF

Fine Delivery Wagons.

PEERLESS FOUNDRY COMPANY
GRAY IRON CASTINGS TO ORDER,
70 MECK STREET.

CHAS. MAYER & CO.

IMPORTERS, WHOLESALE AND RETAIL DEALERS IN
 FANCY GOODS, TOYS, GAMES, DRUGGISTS' AND
 STATIONERS' SUNDRIES.

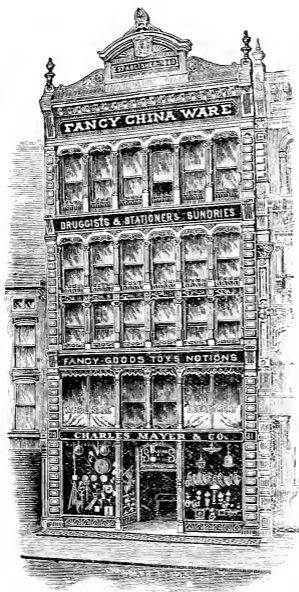

Glass, China and
 Bisque Ware.
 Brass and Bronze
 Goods.
 Silverware.
 Fancy Leather
 and Plush Goods.
 Jewelry, Fans,
 Umbrellas, Walk-
 ing Canes, Travel-
 ing Satchels.
 Japanese Novel-
 ties.
 Musical Boxes,
 Musical Mer-
 chandise.
 Fancy Hardware.
 Pocket and Table
 Cutlery.
 Bird Cages.
 OPTICAL GOODS
 Photo., Auto. and
 Scrap Albums.
 Masks and
 Masquerade
 Trimmings.

Fishing Tackle.
 Croquets, Lawn
 Tennis.
 In and Out-Door
 Games.
 Hammocks,
 Base Ball Sup-
 plies and General
 Sporting Goods.
 Children's Car-
 riages.
 Boys' Express
 Wagons.
 Doll Wagons.
 Velocipedes.
 Tricycles.
 Children's
 Chairs.
 Swings,
 Sleighs and
 Skates.
 Fireworks,
 Flags,
 Firecrackers and
 FOURTH OF JULY
 NOVELTIES.

HOLIDAY GOODS A SPECIALTY.

Toys and Dolls, an Immense Assortment.

Send for our Illustrated Catalogue of the Various Season Goods.

29 and 31 West Washington Street, - INDIANAPOLIS, IND.



Mayhugh Isaac, engraver Baker-Randolph Co, b 188 Broadway.
Mayhugh Thomas G, stenog The McGilliard Agency Co, b 188 Broadway.
Maynard Frederick E, supt Lewis E Thompson, h 27 Keith.
Maynard Jacob B, h 21 Lockerbie.
Maynard M Melissa, domestc 976 N Delaware.
Mayne Adam, boiler mkr, h 212 Fletcher av.
Mayne Alexander, clk, b 44 S Illinois.
Mayne Amanda, h 36 1/2 W Washington.
Mayne Catherine C (wid Matthew), h 44 S Illinois.
Mayne Celia, stenog, b 44 S Illinois.
Mayo Abbie R (wid Edward H), h 562 N Penn.
Mayo John H, porter, h 301 N California.
Mayo Lucy E, teacher, b 562 N Penn.

MAYOR'S OFFICE, Thomas Taggart Mayor, 7 Court House; Tel 874.

Mays Eva H, dressmkr, b 1208 N Penn.
Mays Jane, h 213 W 21.
Mays Mary B (wid Elisha), b 234 Spring.
Mays Mary E, dressmkr, 474 W North, h same.
Mays Philip, lab, b 43 Rhode Island.
Mays Thomas R, lab, h 677 W Wells (N I).
Mays Wm, lab, b 313 E Miami.
Mays Wm, tmstr, h 27 Shover (W I).
Maze Albert M, tmstr, b 736 W Washington.
Maze George W, foreman, h 95 Weghorst.
Maze Henry E, polisher, h 17 1/2 Russell av.
Maze Malinda E (wid John), b 95 Weghorst.
Maze Robert L, sub letter carrier P O, h 10 Hill.

Maze Wm, produce, 67 1/2 E Mkt House, b 163 Newman.

Mazelin Edward D, carp, h 371 Blake
Mazo Benjamin, butcher, b 350 S Meridian.
Mazurett Wm, plumber, b 129 Buchanan.
Meacham Wm A, h 727 N Senate av.
Mead Anna (wid John), h 143 Ft Wayne av.
Mead Anna (wid Louis), h 119 Sheffield av (H).
Mead Charles M, gluer, h 738 E 8th.
Mead Clarence, trav agt, r 220 1/2 S Meridian.
Mead Cornelius C (Mead & Adams), h 972 N Delaware.

Mead Edward B, switchman, h 21 Short.
Mead James C, clk, b 738 E 8th.
Mead Lucian D, carp, h 180 Davidson.
Mead Nellie (wid Wm), b 143 Ft Wayne av.
Mead Oliver P, carp, b 847 S East.
Mead Oscar, b 272 Fulton.
Mead Thaddeus W, mineral water, s e cor Meridian and Ohio, h same.
Mead Wm, mach hd, h 14 Carols.
Mead Wm A, lab, h 96 N Dorman.
Mead Wm R, lab, h 819 Mass av.
Mead Wm T, fireman, h 331 E Georgia.
Mead Wm W, lab, h 255 W Morris.

MEAD & ADAMS (Cornelius C Mead, Bert H Adams), Proprs Acme Steam Laundry, 14 W Ohio; Tel 696.

Meade Frank, carp, b 142 S Summit.
Meade Sampson, lab, h 127 Suscuhanna.
Meade Thomas F (Meade & McPadden), h 319 E Washington.
Meade, McPadden (Thomas F Meade, John McPadden), saloon, 219 E Washington.
Meador Charles S, supt, h 100 Kappus (W I).
Meador Ella (wid Iradell), b 1056 E Michigan.
Meadows Charles F, molder, b 239 W McCarty.

HORACE M. HADLEY

INSURANCE COMPANIES REPRESENTED:

NORWICH, UNION and FRANKLIN of Philadelphia.

35 EAST MARKET STREET.
TELEPHONE 1540.

Meadows Charles S, shoes, 34 Pendleton av (B), h 50 N Stuart (B).
Meadows Frank, lab, h 23 Coburn.
Meadows Harry, boxmkr, b 23 Coburn.
Meadows John, city fireman, h 142 Blackford.
Meadows Thomas, lab, h 51 Arch.
Meadows Thomas, mach hd, b 321 N West.
Meadows Wm H, carp, h 30 N West.
Meadows Wm R, cook, b 224 W Chesapeake.

Meadows Zachariah, lab, h 93 S West.
Mealey Nellie J, r 40 The Windsor.
Means Abraham, coachman 288 N Delaware.

Means Albert F, fireman, h 184 Lexington av.

Means Anderson W, agt Marion Brick Works, 5 Builders' Exchange, h 1905 E Washington.

Means Barnett A, lab, h 32 School.
Means Carl S, creamery, 1 Fletcher av, b same.

Means Charles H, carp, h 107 Decatur.
Means Clarence W (Means & Clarke), h 113 Brookside av.

Means Ellis D, clk J M & I Ry, b 247 E South.

Means Emma A (wid Thomas M), h 88 Michigan av.

Means Frederick, mach, b 252 E Washington.

Means Harry, carp, h 107 Decatur.

Means Joseph E, lab, b 252 E Washington.

Means Mary (wid John), h 137 E North.

Means Mary J (wid Caleb), h 107 Brookside av.

Means Ora W, clk, b 32 School.

Means & Clarke (Clarence W Means, Charles B Clarke), lawyers, 2 1/2 W Washington.

Meany Bridget J (wid John), h 458 E Georgia.

Meany John, harnessmkr, r 47 Hendricks Bk.

MEANY JOSIE C, Millinery, 205 Virginia av and 209 S East, h 458 E Georgia.

Meany Patrick H, lab, h 12 Eckert.

WHEN YOU FIND OUT

"Cheap" Plumbing

Is not cheap, try us.

C. ANESHAENSEL & CO.

Marion Block, cor. Meridian and Ohio Sts.

Telephone 1769.
197 S. Illinois St.

THE HOME LAUNDRY

WORK CALLED FOR AND DELIVERED.

GEO. W. PANGBORN

94 E. MARKET STREET.

Employers' Liability, General Liability, Steam and Steam Boiler Insurance and Fidelity Bonds.

TELEPHONE 140.

616 MEA INDIANAPOLIS DIRECTORY. MEF

W. McWORKMAN,

Manufacturer of

ARCHITECTURAL SHEET METAL WORK,

Cornices, Skylights, Roofing.

Metal Ceilings and Fire-Proof Shutters,

930 W. Washington St., INDIANAPOLIS, IND.

TELEPHONE 1116.

Meany Timothy F, engraver, h 458 E Georgia.

Mears Stephen, blksmith, h 345 Fletcher av.

Mears Thomas, boilermrk, r 345 Fletcher av.

MECHANICS' MUTUAL SAVINGS AND LOAN ASSOCIATION, Robert N Lamb Pres, Wm Garstang Vice-Pres, Wm H Dye Sec, Andrew Hagen Treas, 505 Indiana Trust Bldg; Tel 174.

Mechanics' Mutual Savings and Loan Assn No 1, Wm H Dye sec, 505 Indiana Trust Bldg.

Mechanics' Mutual Savings and Loan Assn No 2, Wm H Dye sec, 505 Indiana Trust Bldg.

Meck, see also Mack.

Meck Charles W (Meck Transfer Co), h 47 Tallman av.

Meck Edward, horseshoer, r 86 W Wabash.

Meck S Morris (Meck Transfer Co), r 252 N Senate av.

Meck Transfer Co (S Morris and Charles W Meck), 29 Monument pl.

Mecum Belle, coltr M H Spades, b 152 Madison av.

Mecum Bennett F, grocer, 152 Madison av, h same.

Meddaugh J Howard, trav agt, h 410 N Penn.

Medaris Bros (Fletcher C and C Wm), jewelers, 11 N Penn.

Medaris C Wm (Medaris Bros), b 514 N New Jersey.

Medaris Fletcher C (Medaris Bros), b 514 N New Jersey.

Medaris Jefferson W, harnessmkr, 3 Cherry, h 51 N New Jersey.

Medert Amelia, teacher Public School No 9, h 128 N Noble.

Medert John, mngr, h 28 Water.

Medert Louis, clk R M S, h 101 N Beville av.

Medert Margaret (wid John A), h 128 N Noble.

Medeum John, lab, b 16 Warman av (H).

Medias Charles, clothing, 160 Indiana av, h same.

TUTTLE & SEGUIN,

28 E. Market Street.

Fire Insurance,
Real Estate, Loan
and Rental Agents.

TELEPHONE 1168.

MEDICAL COLLEGE OF INDIANA THE, Joseph W Marsee, M D, Dean, John H Oliver, M D, Treas, n w cor Senate av and Market; Tel 443.

Medical Epitomist Publishing Co, R C Kelsey M D propr, 111 E Ohio.

Medical Epitomist The, Russell C Kelsey M D editor and propr, 111 E Ohio.

Medical Free Press Publishing Co, Russell C Kelsey M D propr, 105 E Ohio.

Medical Free Press The, Russell C Kelsey M D editor and propr, 105 E Ohio.

Medkirk Robert W, clk U S Pension Agency, b 218 E St Clair.

Medlam Wm O, brakeman, h 9 S Gillard av.

Medley George, lab, h 36 Drake.

Medley Mayme, bkpr, b 8 Indiana av.

Medlin George, lab, h 7 Sumner.

Medsker, see also Metzger and Mezger.

Medsker John P, meats, 72 Germania av (H), h same.

Medsker Isaac M, driver, h 811 La Salle (M D).

Meehan Edward P, lab, h 320 E St Clair.

Meehan Patrick E F, boltmkr, b 320 E St Clair.

Meek Clarence A, clk, b 547 Park av.

Meek David, tinner, h 156 Madison av.

Meek D Milton, clk, b 471 W Eugene (N D).

Meek Edwin S, boarding, 297 River av (W D).

Meek Elmer B, brakeman, h 50 Warren.

Meek Florence A, music teacher, 547 Park av, h same.

Meek Florence M, stenog, b 547 Park av.

Meek Freeman A, clk P C C & St L Ry, h 35 S Arsenal av.

Meek Lawrence S, lab, h 124 S Linden.

Meek Mary (wid Alonzo), r 28 Wyandot Blk.

Meek Mary E, stenog, b 547 Park av.

Meek Nancy L (wid Jesse), b 241 N Alabama.

Meek Richard, painter, h 43 S Belmont av (W D).

Meek Robert A, clk, h 267 Fletcher av.

Meek Samuel B, lab, b 441 Howard (W D).

Meeker Charles A, treas Phoenix National Telephone and Construction Co, h Lafayette, Ind.

Meeker Charles W, agt Hercules Powder Co and Repauno Chemical Co, h 1060 E Michigan.

Meeker Charles W, pres Indiana League of Fire Underwriters, b Spencer House.

Meeker Curtis D, purchasing agt Phoenix Natl Telephone and Construction Co, h 277 E New York.

Meeker Elizabeth J (wid Wm H), h 73 Park av.

Meeker Frederick H, stenog Thomas Madden, Son & Co, b 83 W Walnut.

Meeker Marshall, carp, h 97 S Reinsner (W D).

Meeker Wm A, cutter Kahn Tailoring Co, b 73 Park av.

Meenach Cynthia (wid Morris R), b 40 N Dorman.

Mees Ernest, mach hd, h 224 Union.

Meffie Frederick J, plumber, b 279 W Merrill.

Mefford Albert B, lab, b 643 S Meridian.

Mefford Caroline C (wid Ashford L), h 298 Coburn.

Mefford James O, police sergt, h 169 Walcott.

Mefford John J, engr, h 44 Ash.

Mefford Mollie E (wid John J), h 643 S Meridian.

Mefford Tilford W, grocer, 200 Lexington av, h same.

OTTO NATURAL GAS ENGINES Builders' Exchange S.W. Cor. Ohio and Penn. TELEPHONE 535.

302 and 304 East Washington St. Telephone 1854.
DELIVERY WAGONS
REPAIRING, REPAINTING and CARRIAGE TRIMMING.
Manufacturer of all kinds of
JOSEPH W. BUCHANAN

Megel Balthasar, clk Model Clothing Co, h 35 Eastern av.
 Megel Benjamin, bartender, b 22 Sanders.
 Megel Jacob, driver, h 232 E Morris.
 Megel Michael, lab, b 22 Sanders.
 Megel Regina (wid Peter), h 22 Sanders.

MEGGENHOFER CHARLES W. Brass and Wood Pattermaker; also Expert in Working Models and Experimental Machinery; Will Make Any Trick or Device Wanted, 96 S Delaware, cor Georgia; Tel 121; r same. (See embossed Hue front cover, and adv in classified Pattermakers.)

Meginniss Earl C, mach hd, b 175 Spann av.
 Meginniss John W, watchmkr, h 144 Hillside av.

Meginniss Nathaniel S, h 175 Spann av.
 Meginniss Thomas J (Larsh & Meginniss), h 173 Newman.

Megrew Harold C, sec and genl mngr Masonic Mutual Benefit Society of Indiana, h 73 W Walnut.

Meharry Charles B, trav agt Murphy, Hibben & Co, b 600 Park av.

Meharry Frank T, trav agt Home Stove Co, b 600 Park av.

Mehl Frederick A, millwright, h 324 W Merrill.

Mehring Herman, h 22 Columbia al.

Mehring John, lab, b 810 S Meridian.

Mehring Luther, fertilizers, 819 S Meridian, h same.

Meld Frank, carp, b 142 S Summit.

Meier, see also Maher, Maier, Mayer, Meyer, Mier and Meyer.

Meier Andrew, tmstr, h 121 River av (W 1).

Meier Andrew F, carp, h 259 Shelby.

Meier Charles, mach, h 17 Birch av (W 1).

Meier Charles L, engr, h 89 Stevens.

Meier Christian, lab, b 196 Lincoln la.

Meier Clifford C, bartender, b 522 Virginia av.

Meier Corinne M, dressmkr, 298 Coburn, h same.

Meier Elizabeth (wid Valentine), h 168 E Merrill.

Meier Frank O, mach, h 72 Eastern av.

Meier Frederick, carp, h 92 Shelby.

Meier Frederick C A, drayman, h 9 Barth av.

Meier Frederick G, h 192 Prospect.

Meier Harry, plater, b 256½ E McCarty.

Meier Henry L, cutter, h 6 Arch.

Meier Lewis (Lewis Meier & Co), h 3 Central av.

Meier Lewis jr, bkkpr Lewis Meier & Co, b 3 Central av.

MEIER LEWIS & CO (Lewis Meier, Louis F and Charles L Buschmann), Manufacturers of Pants, Overall, Shirts and Duck Coats, 2-4 Central av and 192-200 Ft Wayne av; Tel 1213.

Meier Wilhelmina (wid Wm), h 256½ E McCarty.

Meier Wm, lab, b 256½ E McCarty.

Meier Wm H, sec and treas The A Burdsal Co, h 279 N Delaware.

Meiere Frederick M, ins agt, h 3 Water.

Meighan Edward, lab, h 281 Spring.

Meighan Edward S, ruler Wm B Burford, h 197 W 1st.

Meigs Charles D, supt Indiana Sunday School Union, h 61 Central av.

Meigs Mary L, h 469 N Penn.

WE CLAIM SKILL AND CARE IN THE
Management of Estates

THOS. C. DAY & CO.,
 Rooms 325 to 330 Lemcke Bldg.

Meigs Sarah T, music teacher, 409 N Penn, h same.

Meikel, see also Michael.

Meikel Carrie M, cashr, r 112 N Senate av.

MEIKEL CHARLES W. Plumber and Gasfitter, Dealer in Gas and Electric Light Fixtures, Contractor for all kinds of Electric Work, Electric Supplies and Repairs, 96-98 E New York; Tel 466; b Circle Park Hotel. (See right bottom lines.)

Meikel Edward D, gasfitter, h 86 N State av.

Meikel James, lab, h 47 S West.

Meimberg August, foreman bottling dept Indpls Brewing Co, h 261 E Morris.

Meimberg Frederick J, clk Indiana Paper Co, b 278 S Illinois.

Meischke Charles, furnacemkr, h 294 E Morris.

Meister August, lab, h 88 Lincoln la.

Meister Charles, stonecutter, r 10 Cleveland Bldg.

Meister Frank, barber, b n s Lincoln la w of Oriole.

Meister Oscar, huckster, b 88 Lincoln la.

Meixner George, tinner, h 116 Kennington.

Meixner Theodore, cabtmkr, h 408 Excelsior av.

Mekoog Frank, lab, h Brown av (H).

Melantz John, lab Nail Mall Castings Co.

Melcher Frank T, treas Gibbs Cushioned Horseshoe Co and mngr Marion Brick Works, h Marion, O.

Melcher Isabel, h 257 N Delaware.

Melden Lillian, actress, b 127 W 7th.

Melett Wm C, trav agt, b 166 N Delaware.

Melhorn Henry W, clk Am Ex Co, h 62 Spann av.

Mellen Wm P, brakeman, h 152 Spann av.

Mellender Wm S, insp, h 704 N Illinois.

Mellinger Theodore, painter, b w s Illinois 1 n of 26th.

Melloh Wm, lab, h s e cor Bethel av and Knox.

Mellon James H, clk Eli Lilly & Co, b 694 Madison av.

Mellon John, lab, h 694 Madison av.

Mellon Louis N, tel opr, h 404 S Delaware.

SHELLHOUSE & CO.,

**LIME, CEMENT,
 SEWER PIPE,
 FIRE BRICK,**

271-275 East Washington Street.

**B
 I
 C
 Y
 C
 L
 E
 S
 \$5
 {DOWN.
 MONTHLY.
 } Best Terms.
 } Best Wheelmen's Co.
 } 31 W. OHIO ST.
 } LONG DISTANCE TEL. 1858.**

DAVID S. MCKERNAN, REAL ESTATE AND LOANS
 A number of choice pieces for subdivision, or for manufacturers' sites, with good switch facilities.
LEMCKE BLOCK.

Ho! Ye RHEUMATIC CRIPPLES

Take PERRY'S MAGIC RHEUMATISM CURE and be well. You never hear of any failures. It cures every time.
JOS. R. PERRY, 50 N. Illinois St.

618 MEL

INDIANAPOLIS DIRECTORY.

MER

Store Counters, Shelving, Office Railings, Desks, Etc.

E. H. ELDRIDGE & CO.,

166-174 S. New Jersey St.

Telephone 581.

Mellon Walter, barber, b 694 Madison av.
 Meloy Alfred O, molder, h 34 Bismarck av (H).
 Meloy Henry C, foreman, h 28 Ashland (W D).
 Melzheimer Henry E, clk The Indpls Sentinel, b 29 Shriver.
 Melzheimer Timothy W, printer, h 29 Shriver.
 Melson George W, harnessmkr, h 59 Russell av.
 Meiton Martha E (wid Charles J), h 77 E Ray.
 Melville James, tailor, b 452 N West.
 Melville Robert, lab, b 287 W Maryland.
 Melvin Jean, attendant Insane Hospital.
 Melvin John, lab, b 337 W Maryland.
 Menary Elizabeth, nurse City Hospital.
 Mench Samuel W, solicitor, h 347 Columbia av.
 Mench Willamette, bkpr Matthews Medicine Co, b 247 Columbia av.
 Mendach John, lab, h 340 Jefferson av.
 Mendell Bros (Joseph A and Wm H), grocers, 250 W Michigan.
 Mendell Charles D, piano rep, h 372 Cornell av.
 Mendell Horatio S, fireman, h 162 Harrison.
 Mendell Isaac T, mach, b 198 S Capitol av.
 Mendell Joseph A (Mendell Bros), h 250 W Michigan.
 Mendell Joseph C, mach, h 389 Virginia av.
 Mendell Nannie J, stenog Eli Lilly & Co, b 389 Virginia av.
 Mendell Wm H (Mendell Bros), b 250 W Michigan.
 Mendenhall Alexander D, agt, h 289 Virginia av.
 Mendenhall Alice M, r 26 Cleveland Bk.
 Mendenhall Carl W, architect, h 776 N Senate av.
 Mendenhall Charles W, mngr, h 327 E New York.
 Mendenhall Dennie J (Mendenhall & Howell), r 143 N Penn.
 Mendenhall Dillon, inventor, h 88 N New Jersey.
 Mendenhall Elijah, phys, 474 N Senate av, h same.

COLLECTIONS.

THE

LaFayette Mercantile Agency

Will give you good service.

Room 19, Union Building, 73 W. Maryland St.

Mendenhall John C (The Hoosier Sweat Collar Co), h 839 N Illinois.
 Mendenhall Lemuel D, lab, h s w cor Florence and Grand View av (H).
 Mendenhall Louis L, trav agt Indpls Drug Co, r 113½ S Illinois.
 Mendenhall Louise, h 28 W Pratt.
 Mendenhall Mary C (wid Henry W), h s e cor Walnut and Maxwell avs (D).
 Mendenhall Mary R (wid Barton), b 776 N Senate av.
 Mendenhall Olin H, clk, b 1169 N Penn.
 Mendenhall Pearson, clk County Auditor's Office, h 93 Cornell av.
 Mendenhall Stacey, clk Stubbins European Hotel.
 Mendenhall Wm C, grocer, 30 College av, h 68 Arch.
 Mendenhall Wm E, drugs, 153 N Capitol av, h 1169 N Penn.

MENDENHALL & HOWELL (Dennie J Mendenhall, Charles E Howell), Real Estate, Loans and Rentals, Room 5, 19½ N Penn.

Mendill Jacob, second hand goods, 122 Indiana av, h same.
 Menes Franklin R, switchman, h 27 Jefferson av.
 Menefee Austin A, molder, h 94 King av (H).
 Menefee Edgar B, paperhanger, h 164½ E Washington.
 Menefee James A, painter, 75 Orange av, h same.
 Menefee James I, carp, b 42 Centennial (H).
 Menefee Lemuel, motorman, h 510 E 11th.
 Menefee Richard L, molder, h 42 Centennial (H).
 Meng Elizabeth H, teacher Brightwood Public School, b 48 Jefferson av.
 Meng George S, coppersmith, b 48 Jefferson av.
 Meng John, florist, h 48 Jefferson av.
 Menke, see Manke.
 Menne John C, molder, h 288 E Morris.
 Mennebroeker Henry H, car rep, h 793 Mass av.
 Mennel John, tailor, h 24 Downey.
 Menning Wm F, tailor, 121 Prospect, h 88 Laurel.
 Menough Marlon (wid Heman F), r 139 W New York.
 Mensenkamp Wm, h 62 Elm.
 Mentlow Matilda (wid Jordan), h 171 W 3d.
 Mentlow Wm, waiter, h 132 Columbia al.
 Menze Christian, cigarmkr, h 1700 Kenwood av.
 Menze Ernst H, carp, h 239 English av.
 Menzel Frederick, clk, h 152 Cottage av.
 Menzel Wm, clk, h 68 Dunlop.
 Menzies James, mngr Nicolli The Tailor, h 77 W 19th.
 Menzies Rudolph, painter, r 160 W Maryland.
 Meo Antonio, fruits, 518 Virginia av, h 34 Valley.
 Meo Rocco, fruits, 114 S Illinois, h same.
 Meranda Edward F, brakeman, h 856 E Washington.
 Meranda George A, brakeman, h 51 Temple av.
MERCANTILE TELEGRAPH CO THE, Samuel L Douglass Mngr, 19 N Illinois.
 Mercer Clement V, sewer contr, 298 Excelsior av, h same.
 Mercer Edward R, mach hd, h 48 Arizona.

Cor. E. Ohio St. and C., C., & St. L. R'y Tracks.
BEST FACILITIES FOR STORING AND TRANSFERRING MACHINERY AND MERCHANDISE.

UNION TRANSFER AND STORAGE CO.

Carts for Children, Surreys and Phaetons for the Ladies at

68 S. PENNSYLVANIA ST.
A. H. STURTEVANT & CO.

DIAMOND WALL PLASTER } Telephone 1410

BUILDERS' EXCHANGE.

MER

INDIANAPOLIS DIRECTORY.

MER

619

Mercer Frank B. printer, r 285 Virginia av.
Mercer L Benjamin, printer, 24 S Alabama,
h 285 Virginia av.

Mercer Mark H, engr, h 30 Traub av.
Mercer Samuel W, h 57 Barth av.
Merchant Police, headquarters 10 Odd Fel-
lows' Bldg.

MERCHANTS' DESPATCH TRANSPORTATION CO. Charles C Pierce Agt, 24 S Penn; Tel 723.

MERCHANTS' NATIONAL BANK THE. John P Frenzel Pres, Otto N Frenzel Vice-Pres and Cashier, Frederick Fahuley Second Vice-Pres, Oscar F Frenzel Asst Cashier, s w cor Wash-
ington and Meridian; Tel 565.

Merchants' Savings Assn of Indiana The, John E Milnor pres, Joseph J Kreber sec, John C Ruckelshaus treas, 24 Baldwin Bldg.

Meredith Albert E, sawmkr, h 39 Warren av (W D).

Meredith Carlton, lab, b 17 N William (W D).

Meredith Edward, sawmkr, h e s Central av 2 n of 30th.

Meredith Emma S, retoucher, b 864 N Senate av.

Meredith Frank A, letter carrier P O, r 62 W Market.

Meredith James, waiter, h 420 S Missouri.

Meredith James H, lab, b 420 S Missouri.

Meredith Jane (wid Edward), h 864 N Senate av.

Meredith Joseph L, watchman, b 211 W Market.

Meredith Peter N, lab, h 529 W Wash-
ington.

Meredith Richard O, cisors, 291 W North, h 476 N West.

Meredith Sadie A (wid John R. Richard-
son & Meredith), h 8 The Windsor.

Meredith Samuel C, h 1033 N Capitol av.

Meredith Stephen, lab, h 43 Helen.

Meredith Wm, carp, h 17 N William (W D).

Merer Adolph, clothing, 277 E Washington, h same.

Mericle George W, engr, h 287 Fletcher av.

Mericle James E, engr, h 285 Fletcher av.

MERIDIAN STABLES, Cooper & Wood Proprs. 114-116 N Meridian; Tel 1502.

MERIDIAN STREET M E CHURCH, Rev Charles A Sims, D D, Pastor, s w cor New York and Meridian.

Meriwether John E, messenger Governor's Office, r 77 State House.

Merkle Charles, clk Eli Lilly & Co, b 61 N Judge Harding (W D).

Merkle John, lab, h 792 S East.

Merkle Peter & Son, Charles G Cramer mngr, restaurant, Union Station.

Merkt August, saloon, 201 Mass av, h same.

Merkt Hermann, bartender, b 201 Mass av.

Merkt John, bartender, b 255 Blake.

Merkt Martin, saloon, 255 Blake, h same.

Merl Frank, clk Louis Siersdorfer, b 541 E Market.

Merl John R, printer, b 541 E Market.

Merl Matthias, printer Wm B Burford, b 541 E Market.

Merl Nicholas, h 541 E Market

Merrick George M, trav agt H T Conde Implement Co, r 173 N Penn.

Merrick John F, bartender, h 432 National rd.

Richardson & McCrea,

REPRESENTING BEST KNOWN

FIRE INSURANCE COMPANIES.

Fidelity and Casualty Insurance Com-
pany of New York Represented.

Telephone 182, 79 East Market St.

Merrick Patrick T, city fireman, b 432 Na-
tional rd.

Merrick Paul M, clk, r 179 E New York.

Merrick Richard, saloon, 432 National rd, h same.

Merrifield Charles E (Dalton & Merrifield), h 373 Broadway.

Merrill Carrie E, teacher Public School No 14, b 553 N Alabama.

Merrill Catherine, h 227 N Capitol av.

Merrill Charles W, treas The Bowen-Merrill Co, h 616 N Meridian.

Merrill Cuyler J, painter, 186 E St Joseph, h same.

Merrill Edward M, lab, h e s Jackson 3 s of 17th.

Merrill Edward S, clk, r 84 E North.

Merrill Frances, teacher Public School No 4, b 553 N Alabama.

Merrill Isabelle (wid Charles L), h 176 N East.

Merrill Leonard E, lab, h 161 Yandes.

Merrill Matilda F (wid Jefferson A), b n s Brookside av 4 e of Orange av.

Merrill Samuel, lather, b 114 Clinton

Merrill Wm J, clk, r 84 E North.

Merriman Edward F, h 249 1/2 W Wash-
ington.

Merriman Frank, lab, h 53 Torbet.

Merriman Rose (wid Charles F), h 42 Belle-
fontaine.

Merriman Theresa, teacher, r 200 W New York.

Merritt Charles, lab, b 161 1/2 Indiana av.

Merritt Clarence, driver, b 162 Columbia av.

Merritt Frank, waiter, b s e cor New York and Senate av.

Merritt George (George Merritt & Co), h 172 N West.

Merritt George, lab, b e s Caroline av 1 n of Jennison.

MERRITT GEORGE & CO (George and North Merritt), Woolen Manufact-
urers and Wool Dealers, 411 W Washington; Tel 607.

Merritt Jane, h 383 W North.

Merritt John E, tailor, r Capital House.

Merritt Quash, lab, h e s Caroline av 1 n of Jennison.

SANBORN ELECTRIC CO., Electrical Contractors.

COMPLETE ISOLATED PLANTS, MOTORS AND FANS,

Bells, Gas Lighting, Incandescent Lights,
etc. Repairs of all kinds.

22 E. OHIO ST. Phone 1457.

THE FRED DIETZ CO.

WOODEN PACKING BOXES MADE TO ORDER.
FACTORY AND WAREHOUSE TRUCKS.
400 Madison Avenue.
Telephone 654.

B Indianapolis **Y**
BUSINESS UNIVERSITY

Leading College of Business and Shorthand.
Elevator day and night. Individual instruction.
Large faculty. Terms easy. Enter now. See p. 4.
When Block. **E. J. HEEB**, President.

BENJ. BOOTH

PRACTICAL EXPERT ACCOUNTANT.
Complicated or disputed accounts investigated and adjusted. Room 18, 82½ E. Wash. St., Ind'p'l's, Ind.

620 MER

INDIANAPOLIS DIRECTORY.

MET

ESTABLISHED 1876.

TELEPHONE 168.

CHESTER BRADFORD,
SOLICITOR OF PATENTS,
AND COUNSEL IN PATENT CAUSES.

(See adv. page 6.)

Office—Rooms 14 and 16 Hubbard Block, S. W.
Cor. Washington and Meridian Streets,
INDIANAPOLIS, INDIANA.

Merritt Robert N (Robert N Merritt & Co),
h 621 N Meridian.

**MERRITT ROBERT & CO (Robert N
and Thomas Merritt), General Agts
Mutual Life Insurance Co of New
York, 6 Lombard Bldg; Tel 1761.**

Merritt Thomas (Robert N Merritt & Co),
h Toronto, Ontario.

Merritt Wm H, lab, h 94 Newman.

Merritt Worth (George Merritt & Co), h
300 W New York.

Merrivweather Cameron, porter, h 61½ Super-
ior.

Merrivweather Wm H, waiter, h 226½ Mus-
ingum al.

Mershon Robert, lineman, h rear 162 Madison
av.

Merz August, cabtmkr, b 29 Nebraska.

Merz Christina M, clk, b 309 English av.

Merz Emil, barber, b 309 English av.

Merz Frank W, mach hd, b 236 S West.

Merz Frederick, cooper, h 236 S West.

Merz Gustav, lab, b 29 Nebraska.

Merz Hubert, h 309 English av.

Merz Lizzie, b 39 Ellsworth.

Merz Louis, polisher, h 236 S West.

Merz Margaret, h 139 Downey.

Merz Mary A, h 209 Douglass.

Merz Philip, driver, h 39 Ellsworth.

Merz Rebecca (wid Matthias), h 236 S West

Merz Susan (wid Louis), h 15 Drake.

Merwin John sawmkr, h 220 E Merril.

Merz Charles, cabtmkr, h n s Clifford av
2 c of Belt R. R.

Merz Charles H, shoes, 587 S Meridian, h
68 Kansas.

Merz David, meats, 401 S Meridian, h same.

Merz Emma F, cashr George J Marott, b
305 S East.

**MERZ FREDERICK, Insurance and
Special Agent Hannover Insurance
Co, 208-210 Indiana Trust Bldg; Tel
1486; h 439 S East.**

Merz Frederick jr, clk, b 439 S East.

Merz Gustav, cabtmkr, b 29 Nebraska.

Merz Jacob L, mngr George J Marott, b 541
Bellefontaine.

Merz John E, electrician, b 365 S East.

Merz John J, draper H P Wasson & Co,
h 705 Chestnut.

Cutting Bicycles

MADE BY

HAY & WILLITS MFG CO

76 N. Pennsylvania St. Phone 598.

Merz John U, draper H P Wasson & Co, h
705 Chestnut.

Merz Sophia (wid Alvis), h 365 S East.

Mescall James, boiler mkr, b 170 N Dorman.

Mescall John, lab, h 89 Newman.

Mescall John J, boiler mkr, h 170 N Dorman.

Mescall Mary A (wid Joseph), h 14 S Bright-
wood av (B).

Mescall Mary C, teacher, h 14 S Brightwood
av (B).

Mescall Michael J, tailor, h 224 Randolph.

Meschbach Jerome, lab, h 102 High.

Mesker Benjamin F, agt Mass Avenue De-
pot, h 10 Woodruff av.

Mesker Edward W, agt C C C & St L Ry
(B), h 14 Woodruff av.

Meskill Catherine (wid James), b 230 Fay-
ette.

Meskill David, uphtr, b 230 Fayette.

Meskill James W, baker, h 230 Fayette.

Meskill Leonard, baker, h 174 W 1st.

Meskill Lizzie, teacher Public School No 3,
h 523 N Capitol av.

Meskill Michael, molder, b 230 Fayette.

Meskill Patrick, painter, h 178 W 2d.

Meskill Wm D, bookbinder, h 523 N Capitol
av.

Mesle Frank J, instrument mkr, h e s Penn
1 n of Fall creek.

Mesler Harry, clk, b 81 W Michigan.

Mesler John, clk, h 81 W Michigan.

**MESSENGER W HORNDON, Furniture,
Carpets, Stoves, Etc, 101 E Wash-
ington; Tel 491; h 171 E Vermont.**

Messer Frank, boiler mkr, h 29 Catherine.

Messer Louisa, dressmkr, b 29 Catherine.

Messersmith George B, lab, h 15 N Stuart
(B).

Messersmith George W, caller, h 12 S Sta-
tion (B).

Messersmith Robert, lab, h 244½ W Wash-
ington.

Messersmith Tobias, farmer, h e s Nichols
4 n of English.

Messersmith Wm P, clk, h 24 N Station (B).

Messham Edward F, model mkr, h 120 Cor-
nell av.

Messick Edward N, bkkpr Gregory & Appel,
h 282 W New York.

Messick Jesse H, trav agt, h 249 Talbot av.

Messick John F, vice-pres Daggett & Co,
h 159 East Drive (W P).

Messick John W, motorman, h 1009 N Senate
av.

Messick Samuel W, driver, r 4 Yandes.

Messick Thomas B, clk, h 282 W New York.

Messick Wm R, trav agt, h 475 W Eugene
(N D).

Messing Mayer Rev, rabbi Jewish Temple,
h 285 N Delaware.

Messing Samuel, clk People's Outfitting Co,
h 285 N Delaware.

Messing Sarah, r 29 Prospect.

Messmer Otto, brewer, r 180 E McCarty.

Messmore Jacob B, clk H T Conde Imple-
ment Co, h 256 N Noble.

Messner George, engr, h 236 Dougherty.

Messner Gregory, car insp, h e s Woodside
av 1 n of Michigan av (W).

Messner Simon, h 236 Dougherty.

Metallic Manufacturing Co The, Glenn G
Howe pres, Francis R Jennings vice-pres
and treas, John P Langdon sec, machin-
ists, 102 S Penn.

Metal Alberti C (Johnson & Metal), h
933 N Penn.

Metal Arthur B, adjuster Wyckoff, Sea-
mans & Benedict, h 293 S New Jersey.

Hose, Belting, Packing, Clothing, Druggists' Sundries, Bicycle
Tires, Cotton Hose, Etc.
New York Belting & Packing Co., L't'd.

THE CENTRAL RUBBER & SUPPLY CO.
79 S. ILLINOIS ST., INDIANAPOLIS, IND.
PHONE 932.

A. METZGER AGENCY L-O-A-N-S

ESTABLISHED 1863.

BONDS OF SURETY

Furnished promptly by **AMERICAN SURETY COMPANY, Commercial Club Building, Telephone 1539.**

V. T. Malott, C. W. Fairbanks, M. B. Wilson, D. P. Erwin, W. R. Keen, O. N. Frenzel, F. W. Cook, A. W. Wisbard, J. R. Henry, J. N. Huston, Advisory Board for Ind.

MET

INDIANAPOLIS

DIRECTORY.

MET

621

Metcalfe Charles N (C N Metcalfe & Co), sec State Board of Health, 23 State House, b Hotel English.

METCALFE C N & CO (Charles N Metcalfe), Druggists, 100 Mass av; Tel 524.

Metcalfe George W, carp, h 495 N Senate av, Metcalfe Hannah (wid Lucian), h 1022 N Senate av.

Metcalfe H Percy, tuner Smith & Nixon), b 171 Park av.

Metcalfe Kate (Ransford & Metcalfe), teacher Public School No 11, h 1022 N Senate av.

Metcalfe Mary S (wid Henry), h 171 Park av, Metcalfe Peter, boilermkr, b 508 S Illinois.

Metcalfe Elenora M (wid Wm), b 517 W Highland av (N D).

Methard Charles H, barber, r 81 E Wabash.

Mettivier Eliza E (wid James), h 78 E North.

Mettivier Leonie E, artist, 78 E North, b same.

METROPOLITAN LIFE INSURANCE CO OF NEW YORK, Richard D Hughes Supt, Rooms 75, 76, 80 and 81 Baldwin Bldg.

Metropolitan School of Music, Franz X Arens pres, Flora M Hunter vice-pres, Oliver W Pierce sec, Richard Schlieven treas, 134 N Illinois.

Mette Wm F, lab, b 48 Brightwood av (B).

Mettee Hattie G, stenog The Burris-Herzsch Co, r 149 N Penn.

Metten Frank A, bksmith, h 183 N Arsenal av.

Metten Samuel A, carp, b 183 N Arsenal av.

Mettler Eugene G, chief electrician Indpls Light and Power Co, b 361 S Alabama.

Mettler Robert H, trainer, b 361 S Alabama.

Metz Frederic H, clk, h 89 Division (W D).

Metz John, shoes, 405 Madison av, h same.

Metzendorf Henry, gilder, h 321 Orange.

Metzger, see also Medsker and Metzger.

Metzger Ada M, stenog, b 51 Sullivan.

METZGER ALBERT E (A Metzger Agency), Real Estate, 5 Odd Fellows' Hall; Tel 224; h 496 N Capitol av.

Metzger Amanda D, tailoress, b 124½ Ft Wayne av.

Metzger Arthur A, student, h 154 N Liberty.

METZGER A AGENCY (Louis J, Harry A and Albert E Metzger), Real Estate, Insurance, Loans and Steamship Agency, 5 Odd Fellows' Hall; Tel 224. (See left bottom lines.)

Metzger Bernhard, tinner, b 283 Highland av.

Metzger Bernhard jr, finisher, b 283 Highland av.

Metzger Carl, peddler, b 262 S Olive.

Metzger Caroline A (wid Albert), b 50 Henry.

Metzger Conrad, shoes, 610 Virginia av, b 114 Buchanan.

Metzger Enoch, mason, h e s Brookville road 1 s of Washington.

Metzger Frank, lumber, 19½ N Penn, b 14 Park av.

Metzger Frank A, lab, b 595 Mass av.

Metzger George, mach, b 283 Highland av.

Metzger George D, mason, b e s Brookville road 1 s of Washington.

Metzger George H, b 652 N Capitol av.

Metzger Grace, stenog U S Baking Co, b 115 Cornell av.

METZGER HARRY A (A Metzger Agency), Insurance, 5 Odd Fellows' Hall; Tel 224; h 985 N Penn.

Henry H. Fay,

40½ E. Washington St.,

REAL ESTATE, AND LOAN BROKER.

Metzger Isaac, driver 22 S Delaware, h 812 La Salle.

Metzger Jacob (Jacob Metzger & Co), h 301 N Capitol av.

METZGER JACOB & CO (Jacob Metzger), Bottlers and Dealers in Foreign and Domestic Beers, Whiskies, Wines, Porter, Mineral Waters and Champagne, 30-32 E Maryland; Tel 407.

Metzger John, carp, h 709 Mass av.

Metzger John, lab, b 425 W Pratt.

Metzger John G, pressman, b 23 Shelby.

Metzger John M, messenger Am Ex Co, h 136 Hoyt av.

Metzger John T, h s s Clifford av 1 e of Ellis.

METZGER LOUIS J (A Metzger Agency) Notary Public, 5 Odd Fellows' Hall; Tel 224; h 652 N Capitol av.

Metzger Robert, clk Clemens Vonnegut, h 51 Sullivan.

Metzger Wilhelmina (wid Alexander), b 652 N Capitol av.

Metzger Wm F T, mason, b e s Brookville rd 1 s of Washington.

Metzker Flora (wid Henry), b 595 Mass av.

Metzler Adam E, saloon, 300 N West, h same.

Metzler Clarence E, sorter, b 475 E St Clair.

Metzler Edward, bartender, b 342 N West.

Metzler Ella, nurse 197 N Delaware.

Metzler Jacob, h 342 N West.

Metzler Jacob, baker, 191 N Noble, b 243 Blake.

Metzler Jacob, molder, h 57 Holmes av (H).

Metzler John, h 81 N New Jersey.

Metzler John F, huckster, b 285 Jefferson av.

Metzler Mattie (Union Co-operative Laundry), b 475 E St Clair.

METZLER MEDICAL AND SURGICAL INSTITUTE THE DR, Chronic and Private Diseases a Specialty, s e cor Illinois and Ohio.

METZLER S N, Physician, s e cor Illinois and Ohio, h 68 W Walnut.

MAYHEW'S SPECTACLES
THE BEST IN USE
SOLD ONLY AT 13 N. MERIDIAN ST.

SALISBURY & STANLEY

OFFICE, STORE AND BANK FIXTURES.

Contractors and Builders. Repairing of all kinds done on short notice. 177 Chilton St., Indianapolis, Ind. Telephone 999.

LAMBERT GAS & GASOLINE ENGINE CO.

30 KENTUCKY AVENUE. GAS ENGINES FOR ALL PURPOSES.

FRANK K. SAWYER

BALDWIN BLOCK.

RELIABLE
FIRE : INSURANCE
REASONABLE RATES.

622 MET

INDIANAPOLIS DIRECTORY.

MEY

CHAS. A. DALE,
Investments, Real Estate,
Fire Underwriter,
ROOMS 729-30 AND 31 LEMCKE BLDG.
TELEPHONE 937.

Metzler Wilhelmina, waiter, r 68 Cleaveland Bldg.
Metzner Emil, lithog Wm B Burford, h 137 Park av.
Metzner Emma A, German teacher Public Schools Nos 1 and 3, b 137 Park av.
Metzner Frieda, teacher Public School No 33, b 137 Park av.
Meurer Albert C, capt Hose Co No 12, h 217 Virginia av.
Meuser John R, pork packer, 292 W Ray, h 385 S Meridian.
Menser Mamie, stenog Garber & Carpenter, b 385 S Meridian.
Meuser Robert J, clk, b 385 S Meridian.
Mewhinney Edward, carver, b 131 Newman.
Mewhinney George, cooper, b 131 Newman.
Mex Robert A, lab, h 42 Keystone av.
Mey Emma B, h 833 N Capitol av.
Meyer, see also Mayer, Meier and Myer.
Meyer Adolf J (Williams & Meyer), h 224 E Walnut.
Meyer Albert F, foreman Indpls Mfrs' and Carps' Union, h 153 Woodlawn av.
Meyer Andrew, carp, r 156 1/2 E Washington.
Meyer Andrew, molder, h 577 S Capitol av.
Meyer Angelina (wid Martin), b 690 Madison av.
Meyer Anna R, laundress, b 399 1/2 S Penn.
Meyer August, lab, b 294 W Morris.
Meyer August B (A B Meyer & Co and Charles F Meyer & Bro), h 325 N Delaware. Tel 532.
Meyer August C, clk, h 726 S East.
MEYER A B & CO (August B and Charles F Meyer), Cont. Lime, Cement, Brick, Sewer Pipe, Etc, 15 and 17 N Penn; Tel 516; Yards 450 N Senate av and 501 E Michigan. (See back cover.)
Meyer Bartholomew, blksmith, h 28 Everett.
Meyer Bernhard, chairmr, h 137 Church.
Meyer Bros (Louis and Leo), chewing gum, 27 S Meridian.
Meyer Charles A, salesman D H Baldwin & Co, b 30 W Walnut.
Meyer Charles C, carp, b 230 Davidson.



**SEALS,
STENCILS,
STAMPS, Etc.**
GEO. J. MAYER

15 S. Meridian St.
TELEPHONE 1386.

Meyer Charles F (A B Meyer & Co and Charles F Meyer & Bro), h 323 N Delaware.
Meyer Charles F, driver, b 98 Davidson.
MEYER CHARLES F & BRO (Charles F and August B), Wholesale and Retail Cigars, 15 and 17 N Penn. Tel 450, and 30 W Washington. Tel A 19.
Meyer Charles F G, lab, b 931 Mass av.
Meyer Charles G, lab, h 309 English av.
Meyer Charles W, lab, h 128 Michigan av.
Meyer Christian F G (C F G Meyer & Son), h 318 N Delaware.
Meyer Christian L, carp, h 98 Davidson.
Meyer Christine (wid Frederick), h 128 Michigan av.
Meyer C F G & Son (Christian F G and Wm H), real est, 55 Baldwin Bldg.
Meyer Edmund, clk D P Erwin & Co, b 81 Highland av.
Meyer Edward A, pres The Home Laundry, h 65 High.
Meyer Edward F, baker, h 240 Union.
Meyer Edward H, mngr Paragon Safety Oil Co, h 163 E St Joseph.
Meyer Eleanora (wid Charles), h 81 Highland av.
Meyer Eleonore (wid Charles), h 81 Highland av.
Meyer Ellen (wid Frederick W), h 158 Union.
Meyer Elmer U, clk, b 629 Park av.
Meyer Ernest C, barber, b III Greer.
Meyer E R Louis, printer Indiana Tribune, h 450 Mulberry.
Meyer Ferdinand, barber, 834 S Meridian, h same.
Meyer Frank, painter, h rear 279 Davidson.
Meyer Frank H, bartender, h 653 S Meridian.
Meyer Frank J, driver, h 146 Dougherty.
Meyer Frederick, cook, h 170 E South.
Meyer Frederick, finisher, h 43 Evison.
Meyer Frederick jr, mach hd, h 130 Bates.
Meyer Frederick A, saloon, 400 S Meridian, h 576 same.
Meyer Frederick H, carp, h 130 Bates.
Meyer Frederick H, messenger, h III Orange.
Meyer Frederick J (F J Meyer & Co), h 99 Greer.
MEYER F J & CO (Frederick J Meyer, Harry E Buddenbaum), Groceries, Meat Market and Dry Goods, 408-414 S East; Tel 1459.
Meyer George, r 136 N Penn.
Meyer George, blksmith, h 108 W Ray.
Meyer George, molder, b 225 Elizabeth.
Meyer George F, bkpr A B Meyer & Co, h 656 N Alabama.
Meyer George H, bartender, h 25 E Ray.
Meyer George J, driver Home Laundry, r 199 S Illinois.
Meyer George W L, grocer, 679 S East, h same.
Meyer Gustav, saloon, 74 S Delaware, h same.
Meyer Gustav, driver, h 495 S New Jersey.
Meyer Harry, lab, b 168 W Ray.
Meyer Harry, lab, h 931 Mass av.
Meyer Henry, bartender, h 250 Highland av.
Meyer Henry, lab, h 472 S West.
Meyer Henry, real est, II Baldwin Bldg, h 629 Park av.
Meyer Henry, tailor, b 36 Iowa.
Meyer Henry B, painter, h 365 Virginia av.
Meyer Henry F, clk, b 123 S Linden.
Meyer Henry F, clk, h rear 653 S Meridian.

THE C. H. BLACK MFG. CO.
CARRIAGE REPAIRING AND REPAINTING.
SUPERIOR WORK PROMPTLY EXECUTED.
44 East Maryland Street.

POLICIES IN UNITED STATES LIFE INSURANCE CO., offer indemnity against death, liberal cash surrender value or at option of policy-holder, fully paid-up life insurance or liberal life income.

E. B. SWIFT, M'g'r, 26 E. Market St.

Meyer Henry F W, clk Klipp Bros Co, b 158 Union.
 Meyer Henry H, baker, h 227 Shelby.
 Meyer Henry J, porter, h 85 Shelby.
 Meyer Henry J, tinner, b 5 Grove.
 Meyer Herman, boiler mkr, h 406 N Brookside av.
 Meyer Herman, lab, b 76 Minnesota.
 Meyer Herman, lab, h 76 Torbet.
 Meyer Herman H, carp, h 230 N Pine.
 Meyer John H, drayman, h 373 S Meridian.
 Meyer John H, saloon, 423 S Delaware, h 121 E McCarty.
 Meyer John M, driver, h s s Lawrence 2 w of Hazel.
 Meyer John P C, cigar mfr, 86 N Illinois, r 94½ same.
 Meyer J Henry, shoemkr, h 206 N Pine.
 Meyer Katherine (wid George F), b 325 N Delaware.
 Meyer Leo (Meyer Bros), h 206 N Noble.
 Meyer Louis (Meyer Bros), h 173 N East.
 Meyer Louis C, lab, b 98 Davidson.
 Meyer Louis H, turner, h 38 Elm.
 Meyer Louis H W, tailor, b 158 Union.
 Meyer Louisa (wid John F W), h 651 S Meridian.
 Meyer Margaret (wid Henry), h 931 Mass av.
 Meyer Martin F, clk, b 805 N Alabama.
 Meyer Martin J, harness mkr, b H Paca.
 Meyer Mary, laundress, h 5 Grove.
 Meyer Matthew, lab, b rear 71 Maple.
 Meyer Max, lab, h 472 S West.
 Meyer Michael, carp, h 225 Elizabeth.
 Meyer M Eugene, cook, h 226 E Merrill.
 Meyer Otto C, haker, h 46 Sycamore.
 Meyer Peter, driver, b 23½ Chadwick.
 Meyer Robert, lab, b 59 Smith.
 Meyer Rose (wid Matthew), h rear 71 Maple.
 Meyer Solomon (Meyer & Kiser), h 152 N East.
 Meyer Theodore, cigarmkr, h 12 E Grand av.
 Meyer Theodore Jr, cigarmkr, h 74 S Delaware.
 Meyer Will H, h 391 S Delaware.
 Meyer Wm, brakeman, h 35 S State av.
 Meyer Wm, carp, h 90 Lilly.
 Meyer Wm, lab, b w s La Salle 1 s of P C C & St L Ry.
 Meyer Wm, produce, E Mkt House, h e s Mallison av 3 s of Southern av.
 Meyer Wm C, driver, h 69 S Delaware.
 Meyer Wm C, mach, h 126 Michigan.
 Meyer Wm C, watchman, h e s Sherman Drive 2 n of Washington.
 Meyer Wm C Jr, hveler, h 126 Michigan av.
 Meyer Wm F, cahmkr, b 45½ Mass av.
 Meyer Wm F C, mach hd, h 98 Davidson.
 Meyer Wm H (C F G Meyer & Son), h 318 N Delaware.
 Meyer Wm L, lab, b 128 Michigan av.
 Meyer Wm T, switchman, h 49 Clay.
MEYER & KISER (Solomon Meyer, Solomon S Kiser). Real Estate and Insurance, 306 Indiana Trust Bldg.
 Meyering Frederica (wid Charles), h 539 S West.
 Meyering Otto, lab, h 539 S West.
 Meyering Rebecca, stenog, h 539 S West.
 Meyerpeter Robert H, boarding stable, rear 85 N Illinois, h 801 same.
 Meyers, see also Miers and Myers.
 Meyers Albert W, baggageman, h 21 Woodburn av (W D).
 Meyers Alice (wid Frank), h 215 Bright.



Meyers Allen, farmer, _____ and 27th.
 Meyers Amanda (wid Frank A), h H Concordia.
 Meyers Andrew, carp, h 219 Elizabeth.
 Meyers Arthur, carp, h 108 S Judge Harding (W D).
 Meyers August, car rep, h 37 Poplar (B).
 Meyers Charles F, mach, b H Concordia.
 Meyers Charles W, carp, h 225 Elizabeth.
 Meyers Charles W, driver, h 423 S Delaware.
 Meyers Christian, motorman, h 130 Elm.
 Meyers Daniel, molder, h 219 Elizabeth.
 Meyers Elmer I, brickmkr, h 480 W 22d (N D).
 Meyers Elmer U, clk New York Store, h 629 Park av.
 Meyers Frank, lithog h 305½ E Washington.
 Meyers Frederick W, mach, h 499 Martindale av.
 Meyers George, agt, r 143½ Virginia av.
 Meyers George J, fireman, b H Concordia.
 Meyers Harry B, carp, h 52 Osgood (W D).
 Meyers Herman, fireman, h 429 W Addison (N D).
 Meyers Henry, porter, h 356 Charles.
 Meyers Jacob C, carp, h n w cor Floral and Schurmann avs (M P).
 Meyers Jacob M, stonecutter, h 226 Elizabeth.
 Meyers Jacob W, plumber, h 840 S Meridian.
 Meyers James, lab, b w s canal 5 s of 7th.
 Meyers Jenny (wid Frederick), h 86 Harrison.
 Meyers Jesse D, r 24½ Kentucky av.
 Meyers John, brickmkr, h 480 W 22d (N D).
 Meyers John, chairmkr, r 228 W Ohio.
 Meyers John, lab, b 77 S Liberty.
 Meyers John, meats, 440 E Shoemaker (N D), h same.
 Meyers John, molder, h 130 Elm.
 Meyers Joshua P, finisher, h 499 S Missouri.
 Meyers Katherine A, b 219 Elizabeth.
 Meyers Nora (wid Henry H), h 29 N State av.
 Meyers Ora, carp, b 108 S Judge Harding (W D).



PATENT SOLICITORS, MECHANICAL EXPERTS.

Inventions Perfected. Ideas Made Real.
THURMAN & SILVIUS,
 Experts in Infringements, Railway and Mechanical Causes at Law.
WHEN BUILDING, OPP. POST OFFICE.

THEODORE F. SMITHER,
 AGENT FOR WARREN'S ANCHOR BRAND ASPHALT ROOFING—OFFICE, 169 WEST MARYLAND ST. TEL. 861.

DALTON & MERRIFIELD { LUMBER ←

South Noble St., near E. Washington

624 MEY INDIANAPOLIS DIRECTORY. MID

M. B. WILSON, Pres. W. F. CHURCHMAN, Cash.

The Capital National Bank,

INDIANAPOLIS, IND.

Banking business in all its branches. Bonds and Foreign Exchange bought and sold.

Interest paid on time deposits.
Checks and drafts on all Indiana and Illinois points handled at lowest rates.

No. 28 South Meridian Street, Cor. Pearl.

Meyers Paul M, clk, r 183 E Ohio.
Meyers Wm E, printer The Sun, b 90 Cherry.

Meyers Wm H, mach, b 1163 Northwestern av.

Meyers Wm L, mach, b 128 Michigan av.
Meyrose John, brakeman, b 124 English av.

Meyrose Wm, brakeman, b 124 English av.
Mezger, see also Medsker and Metzger.

Mezger Catherine (wid David), b 360 Chestnut.

Mezger Eugene C, finisher, b 360 Chestnut.
Mezger Frank, plumber, b 360 Chestnut.

Mezger John, lab, b 238 Lincoln la.
Mezger Joseph W, finisher, b 360 Chestnut.

MICA ROOFING CO (Wm H H and Eversley Chlids), P C Reilly Genl Mgr, Manufacturers and Dealers in Roofing Material and Coal Tar Products. Works s w cor Belt R R and Summit (Haughville); Tel 1147.

Miceli Rosario, fruits, 95 E Mkt House, r 41 Virginia av.

Miceli Salvatore, fruits, 81 E Mkt House, b 56 S Alabama.

Micener Harvey, tmstr, b w s Sherman Drive 1 n of Michigan.

Miceston Michael, fruits, h 222 S East.
Michael Charles W, student, h 258 S Meridian.

Michael Clara (wid John), grocer, 450 S Delaware, h same.

Michael David, h 927 Mass av.
Michael Josephine (wid Joseph), h 117 N Illinois.

Michael Lorie L, engr, h 83 N Gillard av.
Michael Theodore R, cabtmkr, h 119 N Gillard av.

Michaellis Florebort, carp, 230 E Merrill, h same.

Michaellis John, carp, 626 N Capitol av, h same.

Michaellis John R, clk Adams Ex Co, b 626 N Capitol av.

Michaellis Morris, clk, h 6 Chadwick.

Michaellis Charles, lao, r Capital House.
Michaellis Matilda (wid Albert D), h rear 229 S West.

CORRUGATED IRON CEILINGS AND SIDING.

ALL KINDS OF REPAIRING.

O. B. ENSEY,

TELEPHONE 1562.

COR. 6TH AND ILLINOIS STREETS.

Michaelson Leopold, printer, b 93 Buchanan.
Michaelson Philip, trav agt, h 93 Buchanan.

Michel Arthur R, confr, 950 Sugar Grove av (M P), b same

Michel Christian, letter carrier, h 950 Sugar Grove av (M P).

Michel Christian C, cabtmkr, h 176 Jefferson av.

Michel John, engr, b 292 W Maryland.
Michel Theodore C, carp, b 176 Jefferson av.

Michelfelder John F, uphlr, b 540 E Ohio.
Michelfelder John G, h 540 E Ohio.

Michelfelder Wm G, tailor, b 540 E Ohio.
Michell Luella, dressmkr, 82 E St Clair, h same.

MICHIE ALBERT, Agt Chicago Bridge and Iron Co, 6 Builders' Exchange, 35 E Ohio, Tel 970; h 636 N Alabama. (See adv in classified Contractors—Bridge.)

Michie John, supt J A Everitt, h 183 W New York.

MICHIGAN LUMBER CO, Augustus Coburn Mgr, Lumber, Lath and Shingles, 436 E North, cor Fulton; Tel 766. (See embossed line back cover and adv opp classified Lumber Mfrs and Dealers.)

MICHIGAN MUTUAL LIFE INSURANCE CO, Wm J Handy State Agt, 24 Lombard Bldg.

Mick Edward L (W E Mick & Co), h 882 N Penn.

Mick Emma, r 905 Mass av.
Mick Wm E (W E Mick & Co), h 1572 N Illinois.

MICK W E & CO (Wm E and Edward L Mick), Real Estate, Loans, Rents and Insurance, 68 E Market; Tel 601.

Mickley Henry T, mach hd, h e s Sherman Drive 4 n of Ohio.

Middaugh Frank, lab, r 266 S Illinois.
Middaugh Isaac, carp, h 26 B S B av (W I).

Middaugh Masker W, lab, b 26 B S B av (W I).

Middaugh Theodore S, mach hd, b 196 N Belleville av.

Middaw Arthur, switchman, b 214 Bates.

Middaw Frances (wid James W), b 214 Bates.

Middaw Wm C, switchman, h 56 Bates.

Middleton Richey S, clk L Strauss, b 150 N Illinois.

Middendorf John, mach, b 285 S Capitol av.

Middendorf Rogerius Rev, asst Sacred Heart Church, h n w cor Union and Palmer.

Middlesworth, Benson, Nave & Co (Wm and Hugh Middlesworth, Adelbert S Benson, George W Nave, Abraham G Gish), live stock com, Union Stock Yards (W I).

Middleswrth Clinton, porter Exchange Hotel (W I).

Middlesworth Hugh (Middlesworth, Benson, Nave & Co), h 60 S Linden.

Middlesworth Wm (Middlesworth, Benson, Nave & Co), h 54 S Linden.

Middleton Albert J (Middleton & Logsdon), h 134 John.

Middleton Alfred N, carp, h 237 Kentucky av.

Middleton Anna L (wid Calvin H), b 26 Central av.

Middleton Catherine (wid Elijah), h w s James 6 n of Sutherland (B).

SULLIVAN & MAHAN Manufacturers of all kinds of **PAPER BOXES**
21 1/2 W. WASHINGTON ST.

Middleton Charles M, condr, h 1156 N Capitol av.
 Middleton Daniel, lab, h 17 Columbia al.
 Middleton David, lab, b 267 N Missouri.
 Middleton Edward W, station agt C C C & St L Ry (N D), h 463 W Addison (N D).
 Middleton James, lab, h 1 W Chesapeake.
 Middleton John W, tel opr W U Tel Co, h 25 Walcott.
 Middleton Joshua, lab, h 563 E St Clair.
 Middleton Lucretia (wid Benjamin), h r 267½ Fayette.
 Middleton Robert S, poultry, 205 Ft Wayne av, h 9 Ruckle.
 Middleton Sylvester T, ins agt, b 134 John.
 Middleton Victoria (wid Robert), h 480 W Addison (N D).
 Middleton Wm, lab, b r 267½ Fayette.
 Middleton & Logsdon (Albert J Middleton, Edwin D Logsdon), broom mnfrs, rear 17 Park av.
 Midland Fast Freight Line, Lewis L Fellows agt, 26 S Illinois.
 Miegge Herman, lab, h 135 Lincoln la.
 Miers, see also Mayer, Meier, Meyers and Myers.
 Miers Edwin E, mach, h 135 Newman.
 Miers James P Jr, clk H P Wasson & Co, h 58 Barth av.
 Miers Wm P, mach, h 153 Newman.
 Miesel Andrew P, weaver, h 346 Blake.
 Miessen Frederick, driver, h 290 E Louisiana.
 Miesen Julius N, h 872 E Vermont.
 Miffilin Jane (wid James H), h 228 N Missouri.
 Migga Emma (wid Henry), boarding, 423 Madison av.
 Migga Henry H, gilder, b 423 Madison av.
 Miggengrub Henry B, h 48 Morton.
 Mikels John R, carp, h w s Senate av 1 n of Carleton av (M).
 Mikessell Charles M, helper, b 15 N State av.
 Milam Charles B, engr, h 25 Minkner.
 Milam George M, lab, h 65 S Reiser (W D).
 Milam George O, porter, h 276 Dillon.
 Milam James W, lab, h 193 Pleasant.
 Milam John W Rev, pastor Madison Avenue M E Church, h 170 Union.
 Milam Susan (wid Francis M), b 61 S Reiser (W D).
 Milam Wm, lab, h 299 W Maryland.
 Milam Wm E, policeman, b 15 Hosbrook.
 Milburn B Frank, molder, b 546 S West.
 Milburn Christopher, lab, h 225 Huron.
 Milburn Cornelius, carp, h 69 Christian av.
 Milburn Gottlieb, carp, h 594 W Shoemaker (N D).
 Milburn Henry, lab, b 189 W Maryland.
 Milburn Hugh, carp, b 69 Christian av.
 Milburn John, lab, h 423 E St Clair.
 Milburn John L, woodwkr, b 69 Christian av.
 Milburn Joseph A Rev, pastor Second Presbyterian Church, h 32 E Vermont.
 Milburn Lee, carp, b 69 Christian av.
 Milburn Sarah, h n s River 3 w of Greenlawn Cemetery.
 Milburn Wm, lab, b 225 Huron.
 Milburn Wm T, carp, b 69 Christian av.
 Mildner August F, uphr, b 492 S Missouri.
 Mildner Christopher, h 492 S Missouri.
 Mildner George J, uphr, b 492 S Missouri.
 Milender Charles, painter, b 21 Camp.
 Milender James M, painter, h 599 W Chicago (N D).
 Milender Wm B, painter, h 116 S Olive.
 Miles Alexander, coachman, h rear 12 Howard.

THOS. C. DAY & CO.

Financial Agents and Loans.

.....
 We have the experience, and claim to be reliable.

Rooms 325 to 330 Lemcke Bldg.

Miles Asa E, lab, b 39 Sheffield av (W D).
 Miles Charles R, restaurant, 191 W Washington and 111 E Washington, h same.
 Miles Clarence, mach, b 432 E St Clair.
 Miles Edward, coachman 270 N Illinois.
 Miles Glenn A, clk b 7 Omer.
 Miles Hester A (wid James), b rear 169 E St Joseph.
 Miles James A, restaurant, 107 S Illinois, h 196 N California.
 Miles James W, lab, h 20 Sheffield av (W D).
 Miles John, waiter, h 327 Tremont.
 Miles Lee, lab, h 490 W 1st.
 Miles Llewellyn, lather, b 38 Tremont (W D).
 Miles Marion L, lab, h 38 Tremont (W D).
 Miles Rosanna, nurse 96 Nebraska, h same.
 Miles Rosanna (wid John H), h 96 Nebraska.
MILES SAMUEL W, Propr Seventh Street Fine Livery and Boarding Stable; Closed Carriage and Delivery Wagons; Satisfaction Guaranteed, 127 E 7th; Tel 514; h 855½ N New Jersey.

Miles Warren, janitor, h 220 W Wabash.
 Miles Wm H, salesman McCune-Malott Co, h 432 E St Clair.
 Miles Wm J, painter, h 508 Broadway.
 Miles Wm R, feed, h 7 Omer.
 Miles Wm W, cabtmkr, h 1043 N Capitol av.
 Milley John S, trav agt, h 28 Tecumseh.
 Milley Robert S, paperhanger, h 39 Tecumseh.
 Milford James E, student, h 347 S New Jersey.
 Milford John T, foreman, h 347 S New Jersey.
 Milford Wm W, clk, b 347 S New Jersey.
 Milharditz John, mach, h 31 Madison av.
 Milholland, see also Muholland.
 Milholland John A, harnessmkr, b 28 W Pratt.
 Milholland Wm F, sec and treas Citizens' Street Railroad Co, h 956 N Capitol av.
 Milhouse Charles R, engr, h 163 Prospect.
 Milhouse Harry K, letter carrier P O, h 156 Cornell av.
 Micks James E, mngr Scofield, Shurmer & Teagle, h 267 N Noble.

BERND BROS.

EXCLUSIVE

Wagon Manufacturers,

69 AND 71 W. MORRIS ST.

WILLIAM WIEGEL } **MANUFACTURER**
 - - - OF - - - } **SHOW CASES** 6 W. Louisiana St.
 * * * * * } **PHONE 829.**

DIAMOND WALL PLASTER } Telephone 1410

BUILDERS' EXCHANGE.

626 MIL INDIANAPOLIS DIRECTORY. MIL



PATENT SOLICITORS.

THURMAN & SILVIUS,

Mechanical Engineers and Draughtsmen.

Experts in Infringements, Railway and Mechanical Causes at Law.

WHEN BUILDING, OPP. POST OFFICE.

MILL FRANK H. Genl Agt Milwaukee Harvester Co. 6 Board of Trade Bldg. h 32 W 12th.

Millard Charles, student, b 655 N Delaware. Millard Lydia G (wid Charles S), h 655 N Delaware.

Millard Wm, watchman, h 737 N Capitol av. Miller, see also Moeller, Moller, Mueller and Muller.

Miller Abraham L, see Indiana Tract Society, h 175 Central av.

Miller Ada E (wid Frank E), b 1110 N New Jersey. Miller Ada I (wid Richard M J), r 55 The Windsor.

Miller Adam, barber, h 227 W Vermont. Miller Adam D (A D Miller & Sons), bkkpr Globe Accident Insurance Co, h 407 N East.

Miller Adam R, pres Home Benefit Assn, h 146 Elm.

Miller Agnes, h 395 S Capitol av. Miller Albert, driver, h 412 E Walnut.

Miller Albert, policeman, h 68 Ash. Miller Albert E, clk C C C & St L Ry, h 182 E Morris.

Miller Albert J, druggist, 51 E South and 284 S West, h 280 S West.

Miller Albert P (A D Miller & Sons), b 407 N East.

Miller Albert R, foreman, h 111 College av. Miller Albert S, agt, h 26 Elm.

Miller Albert T, uphtr, h 359 S Delaware. Miller Albert T E, car rep, h 42 S Gale (B).

Miller Alfred W, mach, b 241 N Liberty. Miller Allen, lab, h 169 Alvord.

Miller Amanda (wid Jacob), b fl S Haugh (H).

Miller Anderson, lab, h 30 Columbia al. Miller Andrew, carp, h 948 Morris (W D).

Miller Andrew, driver, h 854 La Salle. Miller Andrew J, cupola tender, h 454 W 1st.

Miller Anna, dressmkr, 450 E Georgia, h same.

Miller Anna B, stenog, b n w cor Washington and Watts.

Miller Anna C (wid John A), h 178 N Alabama.

Miller Anna M, photog, b 130 Windsor. Miller Anton, clk, b 59 W Morris.

Miller Archibald, lab, h 422 Lafayette. Miller Archibald H, foreman, h 51 Nordyke av (W D).

Miller Arthur T (L C Miller & Co and Miller & Miller), b 159 Buchanan.

Miller August, ironwkr, b 329 S Olive. Miller A D & Sons (Adam D, Claude B and Albert P), printers and stationers, 81 E Court.

Miller Ben C, lawyer, b 257 N Illinois. Miller Benjamin, lab, r 25 Riley Bk.

Miller Benjamin, lab, r 300 W Washington. Miller Benjamin J, engr, h 41 Lord.

Miller Bernard (Miller & Schneider), b 3 Henry.

Miller Bros (Henry F and George A), carps, 179 Clinton.

Miller Bruno, lab, h e s Parker 4 n of Blvd av.

Miller B Letcher, brakeman, b 50 Division (W D).

Miller Caleb, regulator Indpls Gas Co, b 20 Pleasant.

Miller Carl, lab, h 442 S Missouri. Miller Caroline (wid Frank), h 824 Ash.

Miller Caroline, matron 400 S Alabama. Miller Caroline D (wid John D), r 9 Ryan Bk.

Miller Caroline V (wid Frank), b e s Bellefontaine 4 s of 20th.

Miller Cassius M, trav agt, h 502 N Senate av.

Miller Catherine (wid George), h 80 S West. Miller Catherine E (wid Sebastian S), b 26 Elm.

Miller Charles, clk Shaw Decorating Co, b 207 Union.

Miller Charles, coachman 570 N Delaware. Miller Charles, drayman, h 961 S East.

Miller Charles, driller, h 41 Arizona. Miller Charles, janitor, h 191 Mass av.

Miller Charles, lab, b 198 W Ray. Miller Charles, lab, h 606 W North.

Miller Charles, lab, h cor Kappus and Lambert (W D).

Miller Charles, mach, b 95 S West. Miller Charles, mach hd The Indpls Journal, b 194 W 3d.

Miller Charles, musician, b 169 W 5th. Miller Charles A, city fireman, h 237 Mass av.

Miller Charles A F, carp, b 219 N B-ville av. Miller Charles C, switchman, h 113 S Summit.

Miller Charles C, vice-pres Pioneer Brass Works, b 48 Randolph.

Miller Charles E, carp, h 18 Cooper. Miller Charles E, ins agt, b 197 College av.

Miller Charles E, weigher, h 216 S Reisner (W D).

Miller Charles F, clk, b 57 W 12th. Miller Charles F, mach, h 120 Lawrence.

(COMPOSED OF UNION LAUNDRY GIRLS.)
NOS. 138, 140 AND 142 VIRGINIA AVENUE.
INDIANAPOLIS, IND.
TELEPHONE 1269.

UNION CO-OPERATIVE LAUNDRY
T. E. SOMERVILLE, MANAGER

COAL AND COKE

The W. & Wasson Co.,

130 INDIANA AVE. TEL. 989

LIME AND LATH

CLEMENS VONNEGUT

184, 186 and 192 E. Washington St.

BUILDERS' HARDWARE,
Building Paper. Duplex Joist Hangers

Miller Charles W. car rep. b 71 Peru av.
Miller Charles W. finisher, b 88 Downey.
Miller Charles W. lab, b 568 W Michigan.
Miller Charles W. lab, b 138 N Dornan.
Miller Chester C. clk, b 340 N Delaware.
Miller Christian, driver, b 219 Union.
Miller Christian, farmer, b 1 n of Schur-
mann and Vorster av (M P).
Miller Christian F. carp, 230 Davidson, h
5 frame.
Miller Christina (wid Anthony F), b 283 E
Ohio.
Miller Clarence A. molder, b 454 W Pearl.
Miller Claude B (A D Miller & Sons), b 407
N East.
Miller Clayton J. plumber, b 450 E Georgia.
Miller Conrad, lab, b 77 Jones.
Miller Cornelius, lab, b 316 W Morris.
Miller Daniel, h 56 Maxwell.
Miller Daniel, h 27 Davis.
Miller Daniel, farmer, b 27 Virginia av.
Miller Daniel, mason, b 1233 1/2 Virginia av.
Miller David, hostler h w cor Washington
and Gladstone av.
Miller De Ferne, clk, b 212 W New York.
Miller Earl S. student, b 340 N Delaware.
Miller Edgar L. lab, b H S Haugh (ED).
Miller Edgar S. clk R M S, b 190 Lincoln av.
Miller Edward, clk, b 441 E St Clair.
Miller Edward, clk, b 540 Virginia av.
Miller Edward, lab, b 71 Lord.
Miller Edward, painter, b Shepherdson
House.
Miller Edward, porter, b 237 W St Clair.
Miller Edward A R. clk P C C & St L Ry.
b 283 E Ohio.
Miller Edward C. uphtr, b 602 E Vermont.
Miller Edward C. veneer cutter, h 87 John.
Miller Edward F. grocer, 532 W Udell (N
I), h 515 W Eugene (N D).
Miller Edward H. clk, b 489 E Market.
Miller Edward I. treas Indipis Brush Mfg
Co, r 304 S Meridian.
Miller Edward L. molder, b 23 Waghorst.
Miller Edward T. phys, 18 Miller Bk, h 430
E Georgia.
Miller Edward W. clk, b 200 E Morris.
Miller Edward W. J. bottler, h 27 Stevens.
Miller Edwin F. trav agt Griffith Bros, r
35 W Vermont.
Miller Effie, h 267 S Capitol av.
Miller Elias P, b California House.
Miller Elijah, coachman, h 1034 S Meridian.
Miller Eliza A (wid George), b 316 E South.
Miller Elizabeth (wid John), h 324 Clifford
av.
Miller Elizabeth (wid Wm), b 524 Jefferson
av.
Miller Elizabeth E (wid Aaron), h 132 W
Vermont.
Miller Elizabeth M (wid Simon R), h 229
N New Jersey.
Miller Ella L, h 554 Ash.
Miller Ellen, h 18 Stevens.
Miller Elmer, baggage man, h 115 Spann av.
Miller Elmer R. trav agt, b 554 Ash.
Miller Elmathan C, painter, h 130 Windsor.
Miller Emma, bkpr H P Wasson & Co, b
500 E Morris.
Miller Enrique C (Baldwin, Miller & Co),
h 580 N Delaware.
Miller Ephraim, carp, b 984 W New York.
Miller Ernest, clk, b 182 E Morris.
Miller Ernest F. tmstr, b 37 Iowa.
Miller Ernest W. porter, h 50 E Morris.
Miller Evoy, lab, b 78 S McLain (W I).
Miller Etta L, prin Public School No 28, h
619 N New Jersey.
Miller Euphemia W (wid Jacob S), h 253 1/2
E Washington.

**THE
WHEN
IS A WORLD BEATER.**

Miller Fatima (wid Wm), b 208 Wright.
Miller Frances L, h 514 S Illinois.
Miller Frank, boiler mkr, h w s New Jersey
2 n of 17th.
Miller Frank, cond, b 97 W 13th.
Miller Frank, engr, h 17 Benton.
Miller Frank A. lab, h 48 Coffey (W I).
Miller Frank B. cond, h 404 N West.
Miller Frank F. coachman 601 N Delaware.
Miller Frank H T, salesman D P Erwin &
Co, h 499 1/2 N West.
Miller Frank J, painter Guido R Pressler,
b 321 N Liberty.
Miller Frank M (Rech & Miller), b 219 E
Washington.
Miller Frank V, carp, b 166 Buchanan.
Miller Frank X, finisher, b 131 Fayette.
Miller Frederick, cigarmkr, r 170 1/2 E Wash-
ington.
Miller Frederick, clk New York Store, b 200
Bright.
Miller Frederick, lab, h 32 Bates al.
Miller Frederick, trav agt Clay Whiteley
& Co, h 23 Waghorst.
Miller Frederick jr, clk Francke & Schind-
ler, h 181 Dearborn.
Miller Frederick C, driver, b 663 S Meridian.
Miller Frederick C, molder, b 23 Waghorst.
Miller Frederick D, marshal (D), h 6 S
Gate (D).
Miller Frederick H, carp, b 602 E Vermont.
Miller Frederick H, engr, h 18 Iowa.
Miller Frederick H, mgr car porter dept D
P Erwin & Co, b 64 W 1st.
Miller Frederick L. cabtmkr, h 286 E Wa-
bash.
Miller Frederick R. cigarmkr, b 602 E Ver-
mont.
Miller Frederick W, carp, h 27 Stevens.
Miller Galen W, lab, b 568 W Michigan.
Miller Garrett, lab, b 285 Christian av.
Miller George, engr, h 526 S Illinois.
Miller George, finisher Langenkamp Bros,
h 349 Blake.
Miller George, lab, b 219 W Merrill.
Miller George, lab, h 16 Columbia al.
Miller George, painter, h 157 N State av.
Miller George, saloon, 661 S Meridian, h 495
Chestnut.

**THE LONG
Steel & Iron Roofing & Corrugating Co.**

Manufacturers and Dealers in

**Steel, Iron Roofing, Siding and Ceiling.
Steel Roofing for all kinds of
Buildings a Specialty.**

A. E. Long, Prop'r. TELEPHONE 1448.
180-186 W. Fifth St., INDIANAPOLIS.

INDIANAPOLIS STEEL ROOFING AND CORRUGATING WORKS, 22 and 25 East South Street, S. D. NOEL, Proprietor.

ELECTRIC CONSTRUCTION

**Isolated Plants Installed.
Electric Wiring and Fittings
of all kinds. C. W. Meikel.
Tel. 466. 96-98 E. New York St.**

Consolidated Coal & Lime Co. CEMENT AND SEWER PIPE.

13 VIRGINIA AVE. Tel. 273

628 MIL

INDIANAPOLIS DIRECTORY.

MIL

ESTABLISHED 1876.

TELEPHONE 168.

CHESTER BRADFORD,
SOLICITOR OF PATENTS,
AND COUNSEL IN PATENT CAUSES.

(See adv. page 6.)

Office:—Rooms 14 and 16 Hubbard Block, S. W.
Cor. Washington and Meridian Streets,
INDIANAPOLIS, INDIANA.

MILLER GEORGE, Sample Room: Fine Wines, Whiskies, Cigars, Tobacco and Pubst's Milwaukee Beer, 26 Columbia av, h 674 Home av.

Miller George, sawmkr, h 516 S Meridian.
Miller George, student, r 120 Christian av.
Miller George A (Miller Bros), h 431 E Vermont.

Miller George A, packer, h 492 Chestnut.
Miller George B, filer, b 218 E South.
Miller George B, printer, b 157 N State av.
Miller George F, h n end Highland av.
Miller George F, clk Francke & Schindler, h 14 Cincinnati.

Miller George H, bkpr Griffith Bros, h 304 E Ohio.

Miller George H, bksmith, s s Michigan av 3 e of Auburn av (W), h same.

Miller George H, lab, r 68 N Missouri.

Miller George H, uphrl, b 88 Downey.

Miller George J, foreman, h 34 Quincy.

Miller George J, lab, h 131 Fayette.

Miller George K, mach hd, h 42 N Brightwood av (B).

Miller George P, painter, h 148 Geisendorff.

Miller George V, salesman May Mantel and Tile Co, r cor Delaware and Walnut.

Miller George V, student, r 340½ N Delaware.

Miller George W (G W Miller & Co), h 406 Broadway.

Miller George W, bartender, b 461 S Meridian.

Miller George W, lab, b 365 W Pearl.

Miller George W, porter, b 73 W 12th.

Miller George W, wool sorter, b 56 Maxwell.

Miller Gustin T, engr, b 149 S New Jersey.

MILLER G W & CO (George W Miller, Edward Dickinson), Carriage and Wagon Builders, 86-88 E New York.

Miller Hannah, cook, r 226 W Vermont.

Miller Hannah D (wid Christian), h 88 Downey.

Miller Harriet, seamstress, r 379 Home av.

Miller Harry A, condr, b 1139 N Illinois.

Miller Harry E, engr, h 38 Division (W D).

Miller Harry P, engr, h 854 La Salle (M P).

Julius C. Walk & Son,
Jewelers
Indianapolis.

12 EAST WASHINGTON ST.

Miller Harry S, tailor, 18 S Illinois, b 474 Stillwell.

Miller Henry, agt, h 34 N William (W D).

Miller Henry, bksmith, b 120 Lawrence.

Miller Henry, carpet weaver, 265 Coburn, h same.

Miller Henry, driver, h 111 N Dorman.

Miller Henry, foreman Diamond Wall Plaster Co, h 523 Jefferson av.

Miller Henry, grocer, 115 E Washington, h same.

Miller Henry, janitor, h 198 W Ray.

Miller Henry, lab, b 292 E South.

Miller Henry, lab, b 227 W 2d.

Miller Henry, molder, h 639 W Vermont

Miller Henry A, drayman, h 20 William.

Miller Henry C, carp, h 110 S Summit.

Miller Henry C, varnisher, b 948 Morris (W D).

Miller Henry C F, lab, b 219 Union.

Miller Henry F (Miller Bros), h 431 E Vermont.

Miller Henry J, bell boy, b 227 W Vermont.

Miller Henry T, cigarmkr, h 19 Sinker.

Miller Henry T jr, cigarmkr, b 19 Sinker.

Miller Hiram O, candymkr, h 190 Elm.

Miller Hiram W, pres The State Bank of Indiana, h Flackville, Ind.

Miller Howard, painter, b n w cor Washington and Watts.

Miller Hugo, German sec International Typographical Union, 29½ E Market, h 159 Davidson.

Miller Hugh T, prof Butler College, b s s Ritter av 2 s of University av (D).

Miller Irving R, plumber, h 891 N Senate av.

Miller Isaac, coachman 714 N Delaware.

Miller Isaac F, driver, h 567 E 8th.

MILLER ISAAC M, Carpenter and Contractor, 218 E South, h same.

Miller Jacob, h 292 Howard (W D).

Miller Jacob, r 172½ E Washington.

Miller Jacob, carp, h 989 W New York.

Miller Jacob, cigarmkr, h 288 Blake.

Miller Jacob, lab, h 110 Hosbrook.

Miller Jacob, meats, 73½ Minerva, h 675 W Vermont.

Miller Jacob, packer, h 643 W Vermont.

Miller Jacob, painter, h 22 N Brightwood av (B).

Miller Jacob, waiter, b 198 W Ray.

Miller Jacob B, carp, h 568 W Michigan.

Miller Jacob J, condr, r 82½ W Washington.

Miller James, carp, h s s Washington av 2 e of Line (D).

Miller James, clk L S Ayres & Co, b 96 Walcott.

Miller James, janitor, h 241 Fayette.

Miller James, lab, b 176 Patterson.

Miller James, lab, h 217 N West.

Miller James, lab, h n e cor Indiana and Glen av.

Miller James D, cooper, h 659 W Vermont.

Miller James E, clk Schrader Bros, b 50 Division (W D).

Miller James E, doorkpr, h 528 Bellefontaine.

Miller James H, b 292 W Market.

Miller James P, bill poster, b n w cor Washington and Watts.

Miller James S, carp, b 222 N New Jersey.

Miller James T, engr, h 430 W Wells (N D).

Miller James U, mngr The Miller Tel Co, h 1145 N Penn.

Miller James V, clk, b 216 River av (W D).

MANUFACTURERS OF CARRIAGES OF ALL KINDS AND SPRING TRUCKS OF ALL KINDS. S. E. Corner Market and Davidson Sts.

C. ZIMMERMAN & SONS SLATE AND GRAVEL ROOFERS
19 South East Street.

Miller Jehu, live stock, h e s Illinois 6 s of 30th.
 Miller Jemima (wid Sidney C), h 133 Wright.
 Miller Jennie (wid David), h 58½ N Illinois.
 Miller Jennie (wid Thomas), h 98 Vincennes (W D).
 Miller Jesse R, lab, b 21 Detroit av.
 Miller John, agt, h 14 Singleton.
 Miller John, lab, b 34 N William (W D).
 Miller John, lab, b 301 River av (W D).
 Miller John, lab, b rear 598 N West.
 Miller John, lab, h 565 W Shoemaker (N D).
 Miller John, lab, h rear 669 McLeane (N D).
 Miller John, lab, h w s Schurmann av 1 s of Vorster av (M P).
 Miller John, molder, h 48 Belmont av (H).
 Miller John, tmstr, h s s Michigan av 2 w of Auburn av (W).
 Miller John A, buyer McKee & Co, h 207 College av.
 Miller John A, engr, h 43 Tacoma av.
 Miller John C, clk, h 150 N Summit.
 Miller John C, mach hd, h 9 Jefferson.
 Miller John E, carp, b 845 E Michigan.
 Miller John F, h 135 W 6th.
 Miller John F, h 590 W Addison (N D).
 Miller John F, carriage mnfr, 540 Dillon, h 536 same.
 Miller John F, uphtr, h 630 E St Clair.
 Miller John G, h 12 Carlos.
 Miller John G, patternmkr, b 288 Blake.
 Miller John G, wagonmkr, h 59 Hadley av (W D).
 Miller John H, city fireman, h 29 Rockwood.
 Miller John H, clk, b 131 Fayette.
 Miller John H, mach, h 500 Bellefontaine.
 Miller John H, sawyer, b 3 Quincy.
 Miller John H, canvasser, h 59 Ruckle.
 Miller John I, finisher, b 224 W Francis (N D).
 Miller John J, b 184 Hill av.
 Miller John J, cooper, h 19 Douglass.
 Miller John J, mach, h 188 Columbia av.
 Miller John J, plumber, 53 Oak, b same.
 Miller John M, lab, h 52 Geisendorff.
 Miller John R (Indpls Drug Co), h 20 Sterling.
 Miller John R, engr, h w s Wheeler 1 n of Park (B).
 Miller John R, painter, h 436 E St Clair.
 Miller John S, lab, r 17 S Senate av.
 Miller John S, mngr, h 485 Ash.
 Miller John W, city fireman, b 754 N Illinois.
 Miller John W, lab, h w s Perkins pike 5 s of Big Four Ry.
 Miller John W, switchman, h 23 John.
 Miller John Z, trav agt, h 29 W Pratt.
 Miller Joseph, bartender, h 84 N New Jersey.
 Miller Joseph, brakeman, h 41 English av.
 Miller Joseph, city editor German Telegraph, h 266 N East.
 Miller Joseph, real est, 31 Lombard Bldg, h 1745 Graceand av.
 Miller Joseph, walter, b 389 N West.
 Miller Joseph A, molder, h 169 Michigan (H).
 Miller Joseph B, lab, b 626 W Edell (N D).
 Miller Joseph K, porter, b 192 W 24.
 Miller J Clifton, brakeman, r 284 E Ohio.
 Miller J Edward, mach, h 845 E Michigan.
 Miller J Martin (Boyd & Miller), h 226 N Liberty.
 Miller Kate (wid Wm B), r 37½ W Market.
 Miller Lafayette, sexton, h rear 422 N East.
 Miller Laura, r 34 N New Jersey.
 Miller Lee B, cond, h 216 River av (W D).
 Miller Lennie (Miller & Smock), b 301 E St Clair.

Henry H. Fay,

40½ E. WASHINGTON ST.,

**FIRE INSURANCE, REAL ESTATE,
 LOANS AND RENTAL AGENT.**

Miller Leonidas L, mason, h 166 Buchanan.
 Miller Leroy C, barber, 4 N Brightwood av (B), h same.
 Miller Letcher, lab, h 192 W 3d.
 Miller Letcher B, brakeman, b 216 River av (W D).
 Miller Lettie S, dressmkr, 325 S Meridian, b same.
 Miller Levi, bksmith, h 600 W North.
 Miller Levi F, lab, h 170 Blackford.
 Miller Lewis G, bkkpr Henry Coburn and see Sun Savings and Investment Co, h 551 N Senate av.
 Miller Lillie, bkkpr, h 919 N New Jersey.
 Miller Lorin K, molder, h 95 S West.
 Miller Louis, mach, b 151 Hadley av (W D).
 Miller Louis C (L C Miller & Co and Miller & Miller), h 159 Buchanan.
 Miller Louis E F, foreman, h 605 E New York.
 Miller Louis F, carp, h 46 Gatling.
 Miller Louis H, finisher, b Sharp's Row (N D).
 Miller Louis H, foreman, h 15 Harvey.
 Miller Louis L, mach, h 9 Depot (B).
 Miller Louis W (L W Miller & Co), b 230 Davidson.
 Miller Louisa, h 10½ Clifford av.
 Miller Louisa, r 300 W Washington.
 Miller Lovina M, h 15 Hosbrook.
 Miller Lucella C, notary public and stenog Scott & Rabb, b 677 N Illinois.
 Miller Luzyna, b 567 E 8th.
 Miller L C & Co (Louis C and Arthur T Miller), com mers, 34 S Delaware.
 Miller L W & Co (Louis W Miller), bottlers, 312 E Market.
 Miller Manuel, clk Stowers & Jones, b 227 W 2d.
 Miller Margaret M (wid Matthew), h 149 S New Jersey.
 Miller Marietta A, stenog, b n w cor Washington and Watts.
 Miller Martha A, music teacher, 27 King, b same.
 Miller Martha A (wid Henry W), h 304 E Ohio.
 Miller Martha J (wid George L), dressmkr, 461 S Meridian, h same.

GUIDO R. PRESSLER,

FRESCO PAINTER

Churches, Theaters, Public Buildings, Etc.
 A Specialty.

Residence, No. 325 North Liberty Street.

INDIANAPOLIS, IND.

GLOBE ACCIDENT INSURANCE CO.
 ROOMS 15, 16 AND 17 AETNA BUILDING.

**PAYS FOR PARTIAL AS WELL AS TOTAL DISABILITY.
 IF INSURES WOMEN AS WELL AS MEN.
 ITS POLICY IS CLEAR AND CONCISE.**

COMMERCIAL UNION ASSURANCE CO.

(Limited) OF LONDON

CLIFFORD ARRICK, Agt.,
 66 East Market Street. Tel. 608.



Miller Mary (wid Henry), b 256 N Noble.
 Miller Mary (wid John), h 191 N East.
 Miller Mary (wid Louis), h 275 E Michigan.
 Miller Matilda, bkpr H P Wasson & Co, b 200 E Morris.
 Miller Matilda (wid George W), h 256 S Meridian.
 Miller Maud A. millner, b 157 N State av.
 Miller Merrill, cook, b 328 W 2d.
 Miller Mildred, h 415 W 2d.
 Miller Milton H, merchant police, h 140 Davidson.
 Miller Minnie, h 122 N Delaware.
 Miller Minos, ins agt, h 446 N East.
 Miller Montie L (wid Wm F), b 63 S Shade (E).
 Miller M Luther, trav agt Griffith Bros, h 123 N Liberty.
 Miller Nancy E (wid Newton), b 356 W 2d.
MILLER NATHAN G. Druggist: Prescriptions Carefully Compounded; Manufacturer of Ladies' Harmless Toilet, 207 W New York, h 206 same.
 Miller Nicholas, mach, h 174 Coburn.
 Miller Nicholas H, tmstr, h 107 S Noble.
 Miller Noah W, com mer, h 6 Shriver.
MILLER OIL CO THE, James U Miller Mgr, 23-27 McNabb, opp Union Station; Tel 1332. (See adv in classified Oils.)
 Miller Oliver P, grocer, 1054 N Senate av. h same.
 Miller Otis O, clk New York Store, h 575 E Market.
 Miller Otto, clk R M S, b 256 Prospect.
 Miller Otto, clk Eastman, Schleicher & Lee, b 999 N Capitol av.
 Miller Otto F, lab, b 286 E Wabash.
 Miller Peter, lab, h 80 Adams.
MILLER PHILIP, Dealer in Pure Drugs and Medicines, Paints, Oils, Varnishes, Fine Toilet Articles, Cigars, Etc., 324 Clifford av; Tel 1402; h same.
 Miller Pleasant L, steamfitter, h 501 Sheldon.
 Miller Rachel (wid George W), b 178 English av.

SCHMITT & GUNN, PLUMBERS,

23 South Alabama Street.

A Trial Solicited—Satisfaction Guaranteed.

Miller Ralph, clk The Bowen-Merrill Co, b 256 Prospect.
 Miller Raymond, tilesetter, b 41 Indiana av.
 Miller Rebecca J, h 103 Geisendorff.
 Miller Reinhold A, musician, h 999 N Capitol av.
 Miller Reinhold A jr, jeweler, b 999 N Capitol av.
 Miller Rhodes, lab, h rear 21 Cora.
 Miller Richard, student, r 125 E Vermont.
 Miller Richard C, trav agt, b 681 N Illinois.
 Miller Robert, h n w cor Washington and Wats.
 Miller Robert, lab, b 241 Fayette.
 Miller Robert F, insp indpls Gas Co, h 281 Fletcher av.
 Miller Robert J, roofer, h 301 W Pearl.
 Miller Rosa T (wid Arthur J), b 148 N East.
 Miller Rudolph J, peddler, h 113 S Spruce.
 Miller Samantha W, journalist, h 256 Prospect.
 Miller Samuel, carp, r 9 S Senate av.
 Miller Samuel, clothing, 143 Mass av, h same.
 Miller Samuel, driver, h 61 Ellen.
 Miller Samuel, foreman, h 23½ Osgood (W 1).
 Miller Samuel, lab, b n w cor Washington and Wats.
 Miller Samuel, lab, h 18 Lafayette.
 Miller Samuel, tailor, h 160 N Liberty.
 Miller Samuel, vault cleaner, 23 S New Jersey, h 200 E Washington.
 Miller Samuel H, lab, h 1032 S Meridian.
 Miller Sandy, lab, h 194 W 3d.
 Miller Sarah (wid Michael F), b 130 Windsor.
 Miller Sarah A (wid Alfred), b 29 Thomas.
 Miller Sarah C, dressmkr, b 461 S Meridian.
 Miller Sarah J (wid John), b 1314 Rader (N 1).
 Miller Seymour, lab, h 736 N West.
 Miller Simon, h Sharp's Row (N 1).
 Miller Steam and Gas Generator Co (ltd), J C Hamilton pres, L L Erganbright sec and treas, 26 Kentucky av.
 Miller Stephen M, brakeman, r 284 E Ohio.
 Miller Susan, teacher Public School No 24, h 736 N West.
 Miller Susannah A (wid Abraham), h 63 S Shade (E).
 Miller Theodore F, bksmith, h 77 W 1st.
 Miller Thomas, lab, b 34 N William (W 1).
 Miller Thomas, lab, h s w cor Lambert and Kappus (W 1).
 Miller Thomas, peddler, b 18 Stevens.
 Miller Thomas E, patternmkr, h 14 Allfree.
 Miller Thomas F, molder, h 179 W South.
 Miller Thomas G, driver, b w s Shelby ½ mile s of Belt R.
 Miller Thomas W, lab, h 268½ S Noble.
 Miller Timothy, asst clk R M S, h 256 Prospect.
 Miller Valentine, mach hd, h 377 E Georgia.
 Miller Walker, waiter, r 230 W Vermont.
 Miller Walter, foreman, h 160 Wright.
 Miller Warren, lab, h 391 W 2d.
 Miller Wellesley, car rep, b 6 S Gale (E).
 Miller Wilkerson B, live stock, h 520 E 9th.
 Miller Willard V, bkpr, r 120 Christian av.
 Miller Wm, barber, 35 W Maryland, h 691 N Senate av.
 Miller Wm, bottler, h 37 Vinton.
 Miller Wm, brewer, h 254 S Olive.
 Miller Wm, collr The Indpls News, b 602 E Vermont.
 Miller Wm, driver, h 52 Thomas.
 Miller Wm, express, h n w cor Washington and La Salle.
 Miller Wm, fireman, b 259 S Alabama.
 Miller Wm, lab, b 260½ Indiana av.

Fine Delivery Wagons JOHN GUEDELHOEFER,
 BUILT ON SPECIAL DESIGNS. Kentucky Avenue and Georgia St. TEL. 287.

PEERLESS FOUNDRY COMPANY — **FOUNDERS AND MACHINISTS,**
 70 MECK STREET.

Miller Wm. lab, h rear 598 N West.
 Miller Wm. lab, r 229 W Washington.
 Miller Wm, porter, h 25 Weghorst.
 Miller Wm A, millwright, h 26 Byram pl.
 Miller Wm A, mngr S N Gold & Co, h 250 S Capitol av.
 Miller Wm A, millwright, h 139¹/₂ Mass av.
 Miller Wm B, painter, h 249¹/₂ E Washingt-
 on.
 Miller Wm C, clk Indpls Drug Co, b 324
 Clifford av.

Miller Wm C, collr The Sun, b 21 Gregg.
 Miller Wm C, lab, b 323 S Olive.
 Miller Wm C, molder, h 178 S Judge Hard-
 ing (W J).
 Miller Wm E, carp, h 79 Laurel.
 Miller Wm E, driver, r 629 Madison av.
 Miller Wm E, stamp clk P O, h 1023 N Ala-
 bama.

Miller Wm F, boxmkr, b 323 Oliver.
 Miller Wm F, foreman, b 200 E Morris.
 Miller Wm F, shoemkr, 86 S Illinois, h 663
 S Meridian.

Miller Wm G, salesman, r 35 The Marlowe.
 Miller Wm H, butcher, h 8 Langley av.
 Miller Wm H, carp, h 1652 Graceland av.
 Miller Wm H, carp, h 135 Wright.
 Miller Wm H, clk, h 845 E Washington.
 Miller Wm H, lab, h 323 S Olive.
 Miller Wm H, lab, h s s Ellis 2 w of Lin-
 den.

Miller Wm H, mach, h rear 262 S Missouri.
 Miller Wm H, mngr Klee & Coleman, h 86
 Broadway.

Miller Wm H, painter, h 321 N Liberty.
 Miller Wm H, phys, 276 Mass av, b same.
 Miller Wm H H (Miller, Winter & Elam),
 h 665 N Delaware. Tel 347.

Miller Wm J, cigarmkr, h 85 Downey
 Miller Wm L, lab, h 29 Lincoln av (M J).
 Miller Wm L, h 216 River av (W D).
 Miller Wm M, bartender, b 122 Michigan
 (H).

Miller Wm M, polisher, h 516 S Meridian.
 Miller Wm M jr, mach, b 516 S Meridian.
 Miller Wm R, plastr, h 534 E Georgia.
 Miller Wm S, saloon, 35 E Court, h same.
 Miller Wm T, trav agt, h 116 Ramsey av.
 Miller Willis, lab, h e s Caroline av 2 s of
 17th.

Miller Willis K, salesman, r 340¹/₂ N Dela-
 ware.

MILLER WINEFIELD, Financial Correspondent
 Farm Loan Department
 Connecticut Mutual Life Insurance
 Co for Ohio and Indiana, 6 Hartford
 Bldg, 84 E Market, h 759 N Penn.

**MILLER, WINTER & ELAM (Wm H H
 Miller, Ferdinand Winter, John B
 Elam), Lawyers, Rooms 2, 3, 4, 5
 and 6 Wright's Market Street Bldg,
 68¹/₂ E Market; Tel 241.**

Miller Wylie, roofer, b 230 Fletcher av.
 Miller Zimena, clk, b 469 Ash.
 Miller Zipporah H (wid Hugh P), h 330
 Fletcher av.

Miller & Albrecht (Charles L Miller,
 Charles Albrecht), tinners, 208 E Wash-
 ington.

Miller & Miller (Louis C and Arthur T),
 plumbers, 162 Buchanan.
 Miller & Schneider (Bernhard Miller, Val-
 entine Schneider), horseshoers, 351 Madis-
 on av.

Miller & Smock (Lennie Miller, Della
 Smock), milliners, 147 Virginia av.

HORACE M. HADLEY

INSURANCE AND LOANS

TELEPHONE 1540. 85 E. MARKET ST.

Millerhouse Mary (wid Wm), h 212 W Ches-
 apeake.
 Millette Elmer D, carp, h 500 S Capitol av.
 Milli Frank, driver, h 22 Oriole.
 Milli Louis, lab, h 17 Oriole.
 Milli Reinhart, grocer, 581 Madison av, h
 same.
 Miller John W, driver, h 7 Bell.
 Milligan Aaron, lab, h 138 Patterson.
 Milligan George, lab, h 23 Sheridan.
 Milligan Harry J, lawyer, 681¹/₂ E Market, h
 737 N Delaware.
 Milligan Herbert R, clk, b e s Charles 1 n
 of Carleton av (M).
 Milligan Jacob, house-mover, h 312 W Mer-
 rill.
 Milligan John H, lab, h 462 W 2d.
 Milligan Lenn, waiter California House.
 Millikan Elihu W, carp, 240 Bismarck av
 (H), h same.

**MILLIKAN FRANK M, Special Loan
 Agt Northwestern Mutual Life In-
 surance Co of Milwaukee, Wis, 421-
 426 Lemecke Bldg, b The Denton.**

Millikan Isaac W, contr, r 17 When Bldg, b
 128 N Meridian.
 Millikan John N (J N Millikan & Co), h
 648 N Illinois.

**MILLIKAN J N & CO (John N and Lynn
 B Millikan), Contractors and Build-
 ers, 17 When Bldg; Tel 129; Box 88
 Builders' Exchange.**

Millikan Lynn B (J N Millikan & Co), h 618
 N Penn.
 Millikan Rhoda H (wid Samuel), b 820 Park
 av.

Milliken Dennis, lab, h 247 W 5th.
 Milliken Elsie (wid Cory), b 126 Hudson.
 Milliken Henry C, drayman Charles Mayer
 & Co, h 15 Mill.

Milliken James L, driver, b 247 W 5th.
 Milliken John A, porter, b 247 W 5th.
 Milliken Joseph, coachman, h rear 171 W
 5th.

Millington Thomas E, mach, h 174 John.
 Mills Thomas C, mach opr The Indpls
 Journal, h 174 Virginia av.
 Millison T Rees, trav agt Clemens Vonne-
 gut, h 454 Broadway.

C. ANESHAENSEL & CO., NATURAL GAS PIPING

We make a specialty of overhauling natural
 gas fires, replacing worn-out burners
 and valves.

MARION BLOCK,
COR. MERIDIAN AND OHIO STREETS.

Fine Laundry Work our Specialty.
Collars and Cuffs our Hobby.

THE HOME LAUNDRY

197 S. Illinois St.
Telephone 1769.

ELLIS & HELFENBERGER

Architectural Iron Work and
 Gray Iron Castings.
 162-170 South Senate Ave. Tel. 958.

BONDS SIGNED

For Administrators, Assignees, FIDELITY AND DEPOSIT CO. OF MARYLAND. Telephone 140.
GEO. W. PANGBORN, General Agent, 94 East Market Street.

632

MIL

INDIANAPOLIS DIRECTORY.

MIN

W. McWORKMAN,

Manufacturer of

ARCHITECTURAL SHEET METAL WORK,

Cornices, Skylights, Roofing,
Metal Ceilings and Fire-Proof Shutters,

930 W. Washington St., INDIANAPOLIS, IND.

TELEPHONE 1118.

- Millner Wm J, clk Occidental Hotel.
Mills Albert H, huckster, h 108 Brookside av.
Mills Anna (wid Jasper C), h 385 E Ohio.
Mills Arthur G, engr, h 344 Blake.
Mills Charles C, lab, b 347 S Penn.
Mills Daniel M, b 39 N William (W D).
Mills George, produce, E Mkt House, h 296 Blake.
Mills George E, piano tuner, h 186 Ash.
Mills Gertrude J, clk The Bowen-Merrill Co, b 45 S Arsenal av.
Mills Golda, bkpr Selmar Hess, b 384 N New Jersey.
Mills James E, driver, h 15 Athon.
Mills John H, tinner, b 347 S Penn.
Mills John M (The Wood Ornamental Co), h 1490 N Senate av.
Mills Joseph C, clk, h 676 W 19th (N D).
Mills Julia, h rear 177 Columbia al.
Mills Julia A (wid Isaac), h 351 N Senate av.
Mills Lafayette, lab, h 207 W Vermont.
Mills Lewis (Famous Stove Co), h 30 N William (W D).
Mills Malachi M (O'Brien & Mills), h Baltimore, Md.
Mills Milton, waiter, r 207 W Vermont.
Mills Mollie, r 156½ E Washington.
Mills Oscar J, mach, h 59 Nordyke av (W D).
Mills Robert E, draughtsman, h 695 N Senate av.
Mills Robert S, clk, b 282 N Illinois.
Mills Sarah A (wid Layton), h 75 S McLain (W D).
Mills Thomas P (Mills & Small), h 64 Division (W D).
Mills Wm, h 90 Patterson.
Mills Wm D, lab, b 347 S Penn.
Mills Wm H, painter, h 7 Minerva.
Mills Wm S, engr, h 239 Blake.
Mills and Gibb (Rolla Harris agt), dry goods, 9 and 10 Commercial Bk s w cor Washington and Kentucky av; also New York City.
MILLS AND SMALL (Thomas P Mills, Samuel Small), Real Estate Brokers, 23 Baldwin Bldg, 34 N Delaware; Tel 109.

Insure Against Accidents

WITH
TUTTLE & SEGUIN,
Agents for

Fidelity and Casualty Co., of New York.

\$10,000 for \$25. \$5,000 for \$12.50.

TEL. 1168.

26 E. MARKET ST.

- Millsbaugh Charles V, dairy, s s Michigan av 3 e of Belt R R, h same.
Millsbaugh Edward M, tel opr, h 116 Trowbridge (W).
Millsbaugh Ellsworth P, driver, b s s Michigan av 3 e of Belt R R.
Millsbaugh George, driver, h 23 Prospect.
Millsbaugh Mary A (wid David A), h s s Michigan av 3 e of Belt R R.
Millsbaugh Wm A, foreman Natl Malleable Castings Co, h 70 Michigan (H).
Milner Charles M, lab, b 169 Dougherty.
Milner Elizabeth (wid Davis), h 169 Dougherty.
Milner Elvira R, milliner, b 36 Highland pl.
Milner Harry W, clk, b 36 Highland pl.
Milner John W, carp, h 186 Bates.
Milner Lafayette, h 36 Highland pl.
Milner Lee E, h 901 N Senate av.
Milner Martha M (wid Isaac L), h 24 Christian av.
Milner Susan V, dressmkr, b 36 Highland pl.
Milner Wm L, carp, 1150 N Alabama, h same.
Milnor John E, clk Charles F Sayles, h 907 N Delaware.
Milnor Wm E, paperhanger, h 326 E Georgia.
Milroy Fannie (wid Francis A), b 244½ E Washington.
Milroy Walter J, wheelmkr, h 200 E Washington.
Milroy Wm M, mach, h 28 Hosbrook.
Milstreich Anna, b 270 S Capitol av.
Milstreich Emil O, lab, h 270 S Capitol av.
Milstreich Frederick, mach hd, h 270 S Capitol av.
Milstreich Otto M, helper, b 270 S Capitol av.
Milton Charles S, bricklayer, h 625 N West.
Milton Hiram T, carp, h 48 Camp.
Milton James H, lab, h 18 Smith.
Milton Jennie (wid James H), h e s Line 3 s of Washington av (D).
Milton Martha (wid Charles), h 26 Beecher.
Milton Wm, barber, h 321 Blake.
Milton Wm, waiter 44 W Washington.
Milton Wm T, tinner, h rear 48 Camp.
Milward George, peddler, h 154 Bates.
MILWAUKEE HARVESTER CO, Frank H Mill General Agt, 6 Board of Trade Bldg; Tel 1218.
Minardo Joseph, fruits, 19 E Mkt House, h 56 S Alabama.
Minch Amos, lab, b 28 Sheffield av (H).
Minch Casper, carp, h 1404 Northwestern av (N D).
Minchin James A, shoemkr, h w s James 4 n of Sutherland (B).
Minderman Wm H, fireman, h 29 Harlan.
Miner Benjamin D, physicans' chairs, 19 John, h 96 Cherry.
Miner Charles, carp, b 55 Church.
Miner Charles, fireman, h 736 W Washington.
Miner Charles, motorman, b 102 Harrison.
Miner Charles H, carp, h 247 Coburn.
Miner David K, b 110 St Mary.
Miner Frederick D, abstracter, 83 E Market, h 57 N East.
Miner Gertrude, lodging, 57 N East.
Miner Herbert I, mach, h 30 S Shade (B).
Miner James E, cond, h 67 W 7th.
Miner Joshua C, ironwkr, h 89 Holmes av (H).
Miner Loren A, driver, h 110 St Mary.
Miner Minnie, h 80 S Senate av.
Miner Oliver C, cigarmkr, h 24 Indiana av.
Miner Oscar J, candymkr, b 82 Bradshaw.

Will Build to Order any kind of Vehicle, and do
GENERAL WAGON and CARRIAGE REPAIRING.
 302 and 304
 East Washington St.
 Telephone 1854.

OTTO NATURAL GAS ENGINES

Builders' Exchange
S. W. Cor. Ohio and Penn.
TELEPHONE 535.

Miner Wilford H, cigars, 150 Indiana av. b 278 Blackford.
 Miner Wm C, painter, h 82 Bradshaw.
 Miner Wm L, clk New York Store, h 174 E Ohio.
 Miner Willis R, cashr County and City Treasurer's Office, h 620 N Illinois.
 Minesinger Charles W, rec teller Merchants' National Bank, h 400 Ash.
 Minesinger Mary H (wid Henry), b 400 Ash.
 Mirgee Nancy J (wid Francis M), b s s Prospect 4 e of Belt R R.
 Minger Albert (Minger Bros), b n e cor Michigan and Belmont av.
 Minger Bros (Albert and Wm), gardeners, n e cor Michigan and Belmont av (H).
 Minger Elizabeth (wid John), h n e cor Michigan and Belmont av (H).
 Minger Frederick, baker, h 1386 N Senate av.
 Minger Frederick, dairy, 72 Michigan (H), h same.
 Minger Otto, clk, b 1386 N Senate av.
 Minger Wm G (Minger Bros), b n e cor Michigan and Belmont av (H).
 Mings James M, carp, h 180 W 9th.
 Minch Charles A, bkkpr Arthur Jordan Co, h 71 W 12th.
 Minkner August H W, h 9 Minkner.
 Minkner Catherine M (wid Wm), h n end Decatur.
 Minkner Henry F, gardener, h 79 Astor.
 Minkner Leo J, grocer, 537 E Ohio, h same.
 Minks Byron F, lab, h 3 Henry.
 Minks Joseph, b 3 Henry.
 Minneapolis Threshing Machine Co, Justus B Parker mngr, 5 Board of Trade Bldg.
 Minor Benjamin B, grain, 18 Board of Trade Bldg, h 956 N Meridian.
 Minor Charles K, lab, b 342 W North.
 Minor Eugene V, bkkpr B B Minor, b 956 N Meridian.
 Minor George W, lab, h 89 Martindale av.
 Minor John, merchant police, h 1370 N Capitol av.
 Minor John W, sec and treas Sentinel Printing Co, h 111 Park av.
 Minor Joseph W, mach hd, h 89 Martindale av.
 Minor Mary V, teacher Public School No 13, b 111 Park av.
 Minor Melinda (wid Walter), h 178½ Indiana av.
 Minor Thomas J, lab, h e s Rural 5 s of Sutherland (B).
 Minor Thompson J, lab, b 1370 N Capitol av.
 Minor Wm, coachman 729 N Delaware.

WINTER ALBERT F, Manufacturer of and Dealer in Tight Barrel Staves, Circled and Square Heading, Coopers Etc, s end California; Tel 655; h 843 N Illinois. (See adv in classified Stave and Heading Mnfrs.)

Minter Charlotte M (wid Wm H), b 205 N Capitol av.
 Minter Edward, clk, r 31 E McCarty.

WINTER FERDINAND, Grocer, Meat Market and Wholesale and Retail Baker, s w cor Home av and Yandes, h 637 Home av.

Minter Lucy (wid Samuel), h 62 River av (W I).
 Minter Samuel O, mach, h 182 Columbia av.
 Minter Wm S, mach, b 62 River av (W I).
 Minthorn John J, carp, 2 Cornell av, h same.

Farm and City Loans
 Twenty-five Years' Experience.
THOS. C. DAY & CO.
 Rooms 325 to 330 Lemcke Building.

Minton Clara A (wid Robert), dressmkr, 419 S Capitol av, h same.
 Minton Elbert C, mech engr, h 336 Cornell av.
 Minton George H, weaver, h 176 Douglass.
 Mints Morris O, attendant Insane Hospital.
 Minturn Joseph A, patent solicitor, 23 Waverly Bldg, h 1140 N Illinois.
 Minturn Wm M, tailor, b 508 N West.
 Misner Perry, porter, h 224 Madison av.
 Mitchell Alexander, cond, h 175 Lane.
 Mitchell Alexander, switchman, h 124 Michigan av.
 Mitchell Alexander S, instructor Indpls Academy for Boys, h 498 N Penn.
 Mitchell Alfred A, lab, h 126 Ash.
 Mitchell Allen R, lab, b 76 Division (W I).
 Mitchell Alonzo, engr, h 494 S West.
 Mitchell Andrew, carp, h 965 N New Jersey.
 Mitchell Andrew V, watchman, h 150 S Belmont av (W I).
 Mitchell Anna N (wid Wm), b 572 N Alabama.
 Mitchell Archibald B, trav agt, h 352 N Alabama.
 Mitchell Armstead, lab, b 290 Indiana av.
 Mitchell Beecher, builer 710 N Delaware.
 Mitchell Benno, b 180 N East.
 Mitchell Carl E, turner, b 50 B S B av (W I).
 Mitchell Catherine, laundress, h 285 E Wash.
 Mitchell Charles, clk, b Roosevelt House.
 Mitchell Charles, lab, b 202 Elizabeth.
 Mitchell Charles, tmstr, h 145 Oliver av (W I).
 Mitchell Charles B, trav agt Murphy, Hibben & Co, r 99 S Meridian.
 Mitchell Charles R, express, h 225 Orange.
 Mitchell Charles W, lab, h 161 Michigan av.
 Mitchell Charles W, nailer, h 34 Helen.
 Mitchell Clara E (wid James L), h 284 N Meridian.
 Mitchell Coleman, hostler, b 276 E Court.
 Mitchell Daniel C, sec Indpls College of Commerce, h 110 Cherry.
 Mitchell Dora, b 135 Allegheny.
 Mitchell Douglass, brakeman, b 89 E McCarty.

SHELLHOUSE & CO.,

Builders' Supplies

271-275 E. Washington St.

**B
I
C
Y
C
L
E
S
\$
DOWN
{ MONTHLY }
Best
Wheels,
Best
Terms,
WHEELMEN'S CO.
31 W. OHIO ST.
LONG DISTANCE TEL. 1885.**

DAVID S. McKERNAN,
pieces for encumbered property.

REAL ESTATE AND LOANS
 Exchanging real estate a specialty. A number of choice
 219, 220, 221 AND 222 LEMCKE BLOCK.

**ITCH, TETTER,
SALT-RHEUM.**

MACAULEY'S OINTMENT is a specific for these complaints, curing them at once.

ALL DRUGGISTS.

634

MIT

INDIANAPOLIS DIRECTORY.

MIT

HEADQUARTERS FOR FINE

Interior House Finish

—AND—

VENEERED HARDWOOD DOORS,

E. H. ELDRIDGE & CO.,

166-174 South New Jersey St. Telephone 581

Mitchell Edmond C. driver, b 567 E 8th.
Mitchell Edward, cooper, b 125 N West.
Mitchell Edward H. ins agt, b 460 N New Jersey.
Mitchell Edward J. lab, b 23 Blackford.
Mitchell Elisha, carp, b Exchange Hotel (W J).
Mitchell Ella (wid Charles), domestic 915 N Delaware.
Mitchell Elmer E. painter, h n s Prospect 2 e of Belt R R.
Mitchell Elwood, driver, r s s Washington 7 w of Harris av (M J).
Mitchell Fanny (wid Joseph), domestic 288 E South.
Mitchell Fletcher M (Mitchell & Johnson), h w s Becker 2 s of Washington (M J).
Mitchell Frank, barber, b 180 Newman.
Mitchell Frank, lab, b 443 Blake.
Mitchell Frank A. salesman, b 150 S Belmont av (W J).
Mitchell Frank L. clk H P Wasson & Co, b 179 Christian av.
Mitchell Frederick, porter, b 147 Eddy.
Mitchell George, lab, b 24 Holborn.
Mitchell George, lab, b 128 W 4th.
Mitchell George, lineman, b 108 Wolcott.
Mitchell George D. barber, b 47 E Washington.
Mitchell George H. agt, b 460 N New Jersey.
Mitchell George W. hostler, h 548 Superior.
Mitchell Grant, photog, 1368 Lulu (N D), h 285 W Shoemaker (N D).
Mitchell Harrison L. mach, h 62 Minerva.
Mitchell Harry, janitor, r 188 1/2 W Washington.
Mitchell Harry, sawyer, b 50 E S B av (W J).
Mitchell Henry, lab, b 115 N Missouri.
Mitchell Henry, painter, b 189 Newman.
Mitchell Hiram, lab, b 24 Holborn.
Mitchell Horace, hostler, h 234 Howard.
Mitchell H Lewis, clk H P Wasson & Co, b 179 Christian av.
Mitchell Isham, carp, b 21 N Belmont av.
Mitchell Jacob L. carp, b 297 English av.
Mitchell James, driver, b 128 Chadwick.
Mitchell James, fireman, b 96 Lexington av.
Mitchell James, fireman, b 45 Miley av.

—THE—

LaFayette Mercantile Agency

Makes a Specialty of

COLLECTIONS.

J. E. TAKKEN, M'gr of the Indianapolis Branch,

Room 19 Union Building, 73 W. Maryland St.

Mitchell James, lab, h 128 W 4th.
Mitchell James, loans, 22 Baldwin Bk. r 36 1/2 W Washington.
Mitchell James, saloon, 258 S Missouri, h same.
Mitchell James A. lab, h 180 N wman
Mitchell James C. lab, h 72 Martindale av.
Mitchell James E. carp, h 460 N New Jersey.
Mitchell James H. flagman, h 89 E McCarty.
Mitchell James L. lawyer, 212 Indiana Trust Bldg, h 91 W Vermont.
Mitchell James M. broomkr, h 66 Yandes.
Mitchell James M. driver, h 357 English av.
Mitchell James R. lab, h 240 S Linden.
Mitchell James W. watchman, h 139 Hoyt av.
Mitchell John, lab, b 161 Michigan av.
Mitchell John E. boilerkr, b 346 Bates.
Mitchell John W. broomkr, h 227 S Linden.
Mitchell John W. electrician, h 197 River av (W J).
Mitchell Joseph A. condr, h 23 Blackford.
Mitchell Joseph R. trimmer, h 30 Oliver av (W J).
Mitchell Josephine (wid Craig), b 1 Susquehanna.
Mitchell Josephine (wid Daniel), h 61 Superior.
Mitchell Josephine, asst shorthand teacher Inpls College of Commerce, h 110 Cherry.
Mitchell Julius, lab, h 11 Willard.
Mitchell Julius C. h w s Woodside av 1 n of Michigan av (W).
Mitchell J Thomas, trav agt, b 400 N Illinois.
Mitchell Levi L. watchman, h 158 Johnson (W J).
Mitchell Lewis C. peddler, b 159 Locke.
Mitchell Lincoln, hostler, h 215 W Cour.
Mitchell Louisa, h 302 N West.
Mitchell Lyman A. lab, b 106 Agnes.
Mitchell Maggie A. b 119 W Vermont.
Mitchell Marguerite, bkkr F E James, b 23 N Blackford.
Mitchell Mary (wid George), b 665 N Senat.
Mitchell Mary E (wid Thomas J), b 1028 Morris (W U).
MITCHELL MARY A MRS. Fashionable Dressmaker, Room G, 36 1/2 W Washington, r same. (See adv p 5.)
Mitchell Maud, h 176 1/2 E Washington.
Mitchell Maud, waiter, r 223 1/2 E Washington.
Mitchell Melinda, h rear 119 N Missouri.
Mitchell Nancy (wid Robert S), b 215 Orange.
Mitchell Oliver, lab, h 180 Newman.
Mitchell Patrick, fireman, b 99 Lexington av.
Mitchell Patrick, lab, h 89 N Belmont av.
Mitchell Perry, coachman 603 N Delaware.
Mitchell Rebecca J (wid Rev George G), h 400 N Illinois.
Mitchell Robert, lab, b 171 E Walnut.
Mitchell Samuel, driver, h n e cor Court and Missouri.
Mitchell Sarah, h 29 Roe.
Mitchell Silas, lab, b 184 1/2 W Washington.
Mitchell Thomas, b 94 Columbia av.
Mitchell Thomas, lab, h 126 N Missouri.
Mitchell Thomas W. floor walker H P Wasson & Co, h 179 Christian av.
Mitchell Will S. letter carrier P O, h 155 N New Jersey.
Mitchell Wm, coachman 744 N Meridian.
Mitchell Wm, driver, b e s Hillside av 1 s of Fountain.
Mitchell Wm, mantel setter, b 963 S Meridian.
Mitchell Wm A. butcher, h 365 Spring.
Mitchell Wm H. lab, b 216 W 8th.

Cor. E. Ohio St. and C., C., C. & St. L. R'y Tracks.
UNION TRANSFER AND STORAGE CO.
ISSUE NEGOTIABLE RECEIPTS ON MERCHANDISE AND HOUSEHOLD GOODS.

For anything on wheels call on

A. H. Sturtevant & Co., 68 S. PENNSYLVANIA ST.

Mitchell Wm J, carp, 26 Randolph, h same.
 Mitchell Wm L, lab, h 50 B S B av (W J).
 Mitchell Wm T, ins agt, b 140 W Vermont.
 Mitchell Wm T, lab, h 2 Dakota.
 Mitchell Wm T, mach hd, b 139 Hoyt av.
 Mitchell Wm W, dentist, 20 W Ohio, h 80 Cornell av.
 Mitchell & Johnson (Fletcher M Mitchell, Wm R Johnson), real est, s w cor Washington and Harris av (M J).
 Mitchem Wm, barber, b 173 Virginia av.
 Mitschrich Herman, grocer, 189 Prospect, h 100 Jefferson.
 Mittay Edward C, painter, h 44 Leon.
 Mittay Henry A, carp, h 719 E Ohio.
 Mitten Iona L, typewriter, b 93 Spann av.
 Mitten Iona L, stenog Charles W Gorsuch, b 93 Spann av.
 Mitten Louisa C (wid George A), h 93 Spann av.
 Mitten Love V M (wid George D), b n s Orange av 2 w of Keystone av.
 Mittmann Frederick, saloon, 98 Russell av, h 128 W Ray.
 Mittrach Gustave, packer, h 73 S Liberty.
 Mitzenberg Martin, lab, h 237 Miller (W D).
 Mix Frank C, mach, h n s Ohio 2 w of Rural.
 Mix Gustav, coal oil, 68 Wisconsin, h same.
 Mix Lyman W, real est, 9 Cyclorama pl, h 63 W 12th.
 Moats Henry H, ins agt, h 1749 N Penn.
 Mobley Henry W, cooper, b 27 Chadwick.
 Mobley Hiram L, cooper, b 27 Chadwick.
 Mobley Thomas J, cooper, h 420 E Pearl.
 Mobley Wm S, finisher, h 164 Dougherty.
 Mock Charles, h 556 Union.
 Mock Ernest, lab Brown-Ketcham Iron Works.
 Mock George, driver, r 177 S Alabama.
 Mock Henry M, plumber, h 198 Buchanan.
 Mock Joseph, carp, b 73 Martindale av.
 Mock Martin, tailor, h 127 Davidson.
 Mock Thomas A, driver, b 5 Barth av.
 Mock Wm H, carp, b 18 Hamilton av.
 Mockford Thomas, painter, h 1593 N Illinois.
 Mockford Thomas E, news agt, b 1593 N Illinois.
 Mode Charles F, clk, h 232 Spring.
 Mode George J W, clk, b 75 Elm.
 Mode Michael (Mode & Karle), h 460 E Market.
 Mode & Karle (Michael Mode, Joseph C Karle), shoes, 93 E Washington.
MODEL CLOTHING CO, Rothschild & Hays Proprs, 41-49 E Washington and 2-22 S Penn; Tel 763.
 Modelin Edward, fireman, h 321 Fletcher av.
 Modlin Mahlon, carp, h 169 Hadley av (W D).
 Modlin Margaret, boarding, 169 Hadley av (W D).
 Modlin Nathan A, motorman, h 590 Morris (W D).
 Modlin Wm, driver, h 29 S Dorman.
 Modrell Harry C, clk Wm Laurie & Co, h 337 N Liberty.
 Moehlmann Frederick A H, clk, h 187 Spann av.
 Moehlmann Frederick H, packer, h 349 E McCarty.
 Moehlmann Louis H, bkpr McCune-Mallott Co, b 349 E McCarty.
 Moehnie Elizabeth (wid Matthias M), r 46 Leon.
 Moehrman Rosa (wid Charles), h 42 Bellefontaine.

RICHARDSON & McCREA,

MANAGERS FOR CENTRAL INDIANA.

EQUITABLE LIFE ASSURANCE SOCIETY

Of the United States.

79 EAST MARKET STREET,
TELEPHONE 182.

Moellenkamp Frederick J, b 99 Naomi.
 Moellenkamp Henry J, lab, h 99 Naomi.
 Moeller, see also Miller, Moller, Mueller and Muller.
 Moeller Christian E, lab, b 354 Coburn.
 Moeller Christian F, lab, h 354 Coburn.
 Moeller Christian H, carp, h 40 St Peter.
 Moeller Ernest, cabtmkr, b 390 S East.
 Moeller Frederick, sander, h 82 Stevens.
 Moeller Frederick A, painter, h 135 St Paul.
 Moeller Gustave, paperhanger, h 68 Jeffersonson.
 Moeller Henry, finisher, h 21 Holmes av (H).
 Moeller-Herman, painter, b 135 St Paul.
 Moeller Wm C, mach hd, h 748 S East.
 Moesch Eliza (wid Theodore), h s s 20th 1 e of Northwestern av.
 Moesch Henry W, bkpr L W Ott Mfg Co, h 411 S Meridian.
 Moesch Julius, mach hd, b s s 20th 1 e of Northwestern av.
 Moeslein Joseph, cabtmkr, h 48 Wisconsin.
 Moessmer Agnes, h 18 Oriental.
 Moews Charles, mach, h 20 Keystone av.
 Moews Herman, lab, b 561 E Washington.
 Moffett Ansel R, chemist, h 302 N New Jersey.
 Moffett Edward D, phys, 16 W New York, h same.
 Moffett Ida M, vocal teacher, b 16 W New York.
 Moffett Naomi C (wid Estel R), phys, 27½ Monument pl, h same.
 Moffett Robert, lab, h 236 Naomi.
 Moffett Winfield S (Clifford, Browder & Moffett), 72½ E Washington.
 Moffitt Leroy D, carp, b 171 Newman.
 Moffitt Margaret (wid John), h 108½ Mass av.
 Moffitt Nannie, stenog Nordyke & Marmon Co, b 360 Central av.
 Moffitt Wm C, lab, h 468 W McLene (N J).
 Mogle Daniel E, foreman, h 422 W 2d.
 Mogle Virginia, grocer, 422 W 2d, h same.
 Mohawk Cycle Co, Horace L Hewitt sec and treas, cor Francis and Elmira (N J).
 Mohler George A, clk, h 28 Cincinnati.
 Mohler John, peddler, h 414 E Walnut.
 Mohler John B, baker, b 414 E Walnut.
 Mohler Samuel L, driver, h 139 Highland pl.

The Heat Regulating Co.

OF INDIANA,

W. B. ROBERTS, M'g'r.

An even temperature insures health and happiness in your home. Let us explain the system to you.

22 E. OHIO ST. Phone 1457.

THE FRED DIETZ CO.

WOODEN PACKING BOXES MADE TO ORDER
FACTORY AND WAREHOUSE TRUCKS.
400 Madison Avenue.
Telephone 654.

Shorthand.

BENJ. BOOTH

PRACTICAL EXPERT ACCOUNTANT.

Accounts of any description investigated and audited, and statements rendered. Room 18, 82½ E. Washington St., Indianapolis, Ind.

636 MOH

INDIANAPOLIS DIRECTORY.

MON

ESTABLISHED 1876.

TELEPHONE 168.

CHESTER BRADFORD,
SOLICITOR OF PATENTS,
AND COUNSEL IN PATENT CAUSES.

(See adv. page 6.)

Office—Rooms 14 and 16 Hubbard Block, S. W.
Cor. Washington and Meridian Streets,
INDIANAPOLIS, INDIANA.

Mohr Charles, wheelmkr, b 301 W 1st.
Mohr Emma D, teacher Public School No 13, b 109 E St Joseph.
Mohr Henry, clk, b 472 S Missouri.
Mohr Henry, lithog Wm B Burford, h 468 N West.
Mohr John, lab, h 201 W 1st.
Mohr Paul, lab, h 128 Blake.
Mohr Sarah A (wid John W), h 117 Lincoln la.
Mohs Wm J A (Wm J A Mohs & Co), h 7 Shelby.
Mohs Wm J A & Co (Wm J A Mohs), dry goods and saloon, 7-II Shelby.
Moir John W, student, b 166 Woodlawn av.
Moister George, millwright, h 103 Nordyke av (W I).
Moker George W, porter, h 158 Howard.
Molder Andrew, carp, h 129 Martindale av.
Molder Jacob, cooper, h 244½ W Washington.
Molder John H, cooper, h 108 Bright.
Moldhan Albert F, clk Anthony Prange, h 143 Meek.
Molfey Frank, lab, b 611 W Washington.
Moling Richard, lather, h rear 393 S East.
Mollenkopf Louisa (wid Wm), h 114 N Dorman.
Mollenkopf Worth, lab, h 129 Windsor.
Moller, see also Miller, Moeller, Mueller and Muller.
Moller Carl, wallpaper, 161 E Washington, h 392 Ash.
Moller Ellis T, lineman, h 109 Malott av.
Moller Gustav H, clk Carl Moller, b 392 Ash.
Molles Joseph M, lab, h 59 Foundry (B).
Molock Wm, lab, r 171 W 3d.
Maloney, see also Maloney.
Maloney James H, carp, b 12 Bates al.
Maloney John, brakeman, h 328 Shelby.
Maloney John, shoes, 275 S Illinois, h 643 N Senate av.
Mals Adolph, supervisor physical culture Public Schools, h 524 N Senate av.
Malt Frank, phys, r 308 N Illinois.
Moman Fannie (wid Richard), domestic 820 N Alabama.
Monaghan Anthony A, mach, b 68 Maple.

Monaghan Catherine (wid James), h 68 Maple.
Monaghan Charles J, lab, b 230 Lincoln la.
Monaghan David J, clk, b 123 Shelby.
Monaghan James T, h 339 S New Jersey.
Monaghan John, capt Chemical Co No 1, h 879 N Senate av.
Monaghan John W, mach, b 68 Maple.
Monaghan Morton, lab, h 369 W Pearl.
Monaghan Thomas F, ins agt, h 133 E McCarty.
Monaghan Thomas S, ins agt, h 123 Shelby.
Monaghan Timothy, shoemkr, h 123 Shelby.
Monahan Andrew, lab, b 336½ S West.
Monahan Charles, lab, h 499 S Illinois.
Monahan Charles M (Cornwall & Monahan), b 100 W 7th.
Monahan Frederick, lab, h 336½ S West.
Monahan Hugh, driver, b 252 W 7th.
Monahan John, b 282 S Capitol av.
Monahan John, lab, b 499 S Illinois.
Monahan John, lab, h 166 W McCarty.
Monahan Michael F, janitor State House, h 494 S Capitol av.
Monahan Patrick, b 166 W McCarty.
Monahan Rosa (wid Thomas), notions, 298 S West, h same.
Monahan Thomas, lab, h 252 W 7th.
Monahan Thomas, lab, h 282 S Capitol av.
Monahan Thomas J, lab, b 252 W 7th.
Monahan Thomas S, trav agt, r 69 N Liberty.

MONARCH SUPPLY CO, Herbert T Bush Pres, David Curtin Sec, Grocers, 84 E Washington.

Moncrief Eldo, carp, h 392 Cornell av.
Mondon Mary E (wid Benjamin), h 148 Ed- dy.
Money Charles, lab, h rear 44 Prospect.
Monfort Alfred A, clk, h 1588 Kenwood av.
Monfort Holliday, patternmkr, b 331 E Michigan.
Monfort Moses, blksmith, h 331 E Mich- gan.
Monger George, b 168 King av (H).
Monger Horace H, baggageman, h 230 Lex- ington av.
Monger Marshall S, condr, h 230 Hoyt av.
Monger Ora K, asst steward The Bates.
Monger Robert E, carp, h 168 King av (H).
Monical Bedford M, molder, h 20 Bismarck av (H).
Monical Flora, h 233 W McCarty.
Monks Edward J, mach hd, b 630 W Francis (N I).
Monks John, music teacher, 369 Cornell av, h same.
Monks Leander J, associate justice Su- preme Court of Indiana, 60 State House, h Winchester, Ind.
Monks Mary J (wid John), h 630 W Francis (N I).
Monn Bert, lab, b 26 Fayette.
Monn Edward F, feed, 316 N West, h 143 Fayette.
Monn James M, clk, h 26 Fayette.
Monninger Albert D, druggist Henry J Huder, b 385 N Capitol av.
Monninger Conrad, cigars, 390 Indiana av, h 388 same.
MONNINGER DANIEL, Sample Room; also Importer of Rhine Wines, Un- fermented Wines, Liquors and Ci- gars, 20 Kentucky av, h 385 N Cap- ital av.
Monninger George, finisher, h 20 Mayhew.

Mose, Belting, Packing, Clothing, Druggists' Sundries, Bicycle Tires, Cotton Hose, Etc. New York Belting & Packing Co., L't'd.

THE CENTRAL RUBBER & SUPPLY CO. PHONE 922. 70 S. ILLINOIS ST., INDIANAPOLIS, IND.

Outing Bicycles

\$85.00.

MADE AND SOLD BY

HAVE WILTS AHEAD

76 N. PENNSYLVANIA ST. PHONE 598.

A. METZGER AGENCY REAL ESTATE

ESTABLISHED 1863.

MONNINGER GOTTFRIED, Billiard and Sample Rooms; also Importer of Rhine Wines, Liquors and Cigars, 101, 103 and 105 N Illinois, h 377 same.

Monninger Henry, musician, h 391 Indiana av.

MONON ROUTE, see Louisville, New Albany & Chicago Ry.

Monroe, see also Munro.

Monroe Alexander A, ins agt, 10 Talbott Bldg, h 1068 N Alabama.

Monroe Alpine F, ins solicitor Tuttle & Seguin, h 654 N West.

Monroe Calvin, h 34 Samoa.

Monroe Clara, stenog H T Conde Implement Co, b 217 S Olive.

Monroe Doris, mach, b 24 Brookside av.

Monroe F Thomas, printer, h 537 Central av.

Monroe John E, cooper, h 491 W New York.

Monroe John L, stairbuilder, h 44 Hill av.

Monroe John W, lab, h 304 W Market.

Monroe Joseph W, switchman, h 217 River av (W I).

Monroe Lela, stenog State Building and Loan Assn, b 217 S Olive.

Monroe Lewis A, clk Penna Lines, h 217 S Olive.

Monroe Louisa, b 217 River av (W I).

Monroe Louisa S, music teacher, 330 E Vermont, b same.

Monroe Margaret (wid Jesse L), h 263 Shelby.

Monroe Mary A (wid Jasper R), r 17 Ryan Bldg.

Monroe Philip, lab, h w s Temperance 1 s of English av (I).

Monroe Samuel T, molder, b 263 Shelby.

Monroe Sarah T (wid John), h 91 Camp.

Monroe Thomas W, sawmkr, h 152 Union.

Monroe Walter C, carp, b 44 Hill av.

Monroe Wm H, bricklayer, h 376 W Market.

Monroe Wm S, lab, h 180 Oliver av (W I).

Montague Anna E (wid Frederick T), h 492 N Senate av.

Montague Belle (wid Edward D), b 88 S Linden.

Montague Charles, huckster, b 77 Kentucky av.

Montague Lafayette, ins agt, h 933 N Senate av.

Montague Nathaniel, b 17 Mill.

Montague Sanford, lab, h 1323 Isabella (N I).

Montani Anthony (Montani Bros), h 170 N Alabama.

MONTANI BROS (Guy, Domenico, Anthony, Casper and Nicholas), Orchestra and Music Teachers, 168 N Alabama.

Montani Casper (Montani Bros), b 170 N Alabama.

Montani Domenico (Montani Bros), music teacher, 168 N Alabama, h same.

Montani Ferdinand (F & I Montani), h 170 N Alabama.

Montani Ferdinand, fruits, 80½ E Mkt House, h 32 Valley.

Montani F & I (Ferdinand and Isabella), confrs, 5 Mass av.

Montani Guy (Montani Bros), music teacher, 168 N Alabama, h same.

Montani Isabella (F & I Montani), h 170 N Alabama.

Montani Nicholas (Montani Bros), b 170 N Alabama.

Montel Henry, lab, h 335 Fletcher av.

Henry H. Fay,

40½ E. WASHINGTON ST.,

**FIRE INSURANCE, REAL ESTATE,
LOANS AND RENTAL AGENT.**

Monteith John, h 20 Pleasant.

Monteith Matthias, bricklayer, h 292 Christian av.

Montesano Frank, fruits, h 33 Valley.

Montezuma Mill Co, Charles B McCreery mngr, whol flour, 100 S West.

Montgomery Amos, molder, b 297 W Merrill.

Montgomery Anna (wid James), h 732 S Meridian.

Montgomery Arthur M, mach opr The Indpls News, b 119 E New York.

Montgomery Charles, farmer, h w s Northwestern av 3 n of 25th (N I).

Montgomery Charles M, carp, h 346 S Alabama.

Montgomery Clayton, b 24 N Senate av.

Montgomery DeWitt C, carp, b 232 S East.

Montgomery Edward E, packer, h 31 Maxwell.

Montgomery Ella J, teacher, b w s Northwestern av 3 n of 25th (N I).

Montgomery Elmira, teacher, b w s Northwestern av, 3 n of 25th (N I).

Montgomery Ferdinand W, barber, r 7½ S Illinois.

Montgomery Francis M, trav agt, h 462 Broadway.

Montgomery George N, b w s Northwestern av 3 n of 25th (N I).

Montgomery George R, clk Holliday & Wyon, h 14 Bates.

Montgomery Harry E, lab, b 60 Roanoke.

Montgomery Isaac, lab, r 22 Cherry.

Montgomery Jesse, lab, b e s Bismarck av 8 n of Grand View av (H).

Montgomery Jordan D, driver, h 36 Howard.

Montgomery Joseph, clk, b 82 Indiana av.

Montgomery Katherine E (wid J Henry), b 60 Roanoke.

Montgomery Laura (wid Riley), h 90 N New Jersey.

Montgomery Louis W, janitor and cigar dealer, Journal Bldg, r 23 same.

Montgomery Lucretia (wid Wm E), h e s Bismarck av 8 n of Grand View av (H).

Montgomery Marrilla (wid Joseph), h 119 E New York.

Montgomery Martha (wid George B), b 423 E Georgia.

**JAS. N. MAYHEW,
MANUFACTURING**

OPTICIAN

LENSES AND FRAMES A SPECIALTY.

No. 13 North Meridian St., Indianapolis.

SALISBURY & STANLEY

**OFFICE, STORE AND
BANK FIXTURES.**

Contractors and Builders. Repair-
ing of all kinds done on short notice.
177 Clinton St., Indianapolis, Ind.
Telephone 999.

LAMBERT GAS & GASOLINE ENGINE CO.
30 KENTUCKY AVENUE. PORTABLE GASOLINE ENGINES, 2 to 25 H. P.

CHAS. A. DALE,
Investments, Real Estate,
Fire Underwriter,
ROOMS 729-30 AND 31 LEMCKE BLDG.
TELEPHONE 937.

Montgomery Mary E (wid John C), b 162 Bellefontaine.
 Montgomery Nebraska, h 174 E Ohio.
 Montgomery Oliver P, miller, h 107 Germania av (H).
 Montgomery Orville, b 90 N New Jersey.
 Montgomery Robert, lab, b 175 S East.
 Montgomery Robert E, trav agt, r 37 The Marlowe.
 Montgomery Robert H, salesman Indpls Harness Co, h 426 E Georgia.
 Montgomery Russell L, lab, h 178 Agnes.
 Montgomery Seymour W, helper, b 10 N Brightwood av (B).
 Montgomery Silas, condr, r 175 S Illinois.
 Montgomery Sylvester, lab, h 111 Locke.
 Montgomery Thomas, lab, b 178 Agnes.
 Montgomery Thomas J, printer Baker-Randolph Co, h 732 S Meridian.
 Montgomery Tyra, trav agt The Huber Mfg Co, r 40 Kentucky av.
 Montgomery Walter W, lab, h 456 Dillon.
 Montgomery Wm C, lab, h 246 Belmont av (H).
 Monticue Jesse B, mach, h 274 W New York.
 Monticue Wm B, papermkr, b 274 W New York.
 Montoney Mathilda (wid John), h 157½ E Washington.
 Monument Savings and Loan Association, Walter T Cox pres, Wm F Churchman treas, Henry F Stevenson sec, 68½ E Market.
 Moody Curtis, brakeman, b 15 N State av.
 Moody Ella, r 27½ Virginia av.
 Moody Lorenzo D, ins agt, 56 Coffin Bld, h 127 St Mary.
 Moody Robert, cigars, r 1½ Wood.
 Moody Thomas C, lab, b 145 Hadley av (W D).
 Mooman Hettie, dom 246 Excelsior av.
 Moon Albert S, student, b 688 N Illinois.
 Moon Clarence C, clk, b 960 N Senate av.
 Moon Clarkson H, carp, 960 N Senate av, h same.
 Moon Edward T, lab, h 106 Maple.
 Moon Emma J (wid George), h 622 Central av.
 Moon Harry E, b 688 N Illinois.

GEO. J. MAYER,
 MANUFACTURER OF
SEALS

STENCILS, RUBBER STAMPS, CHECKS, BADGES, DOOR PLATES, ETC.

22 S. Meridian St., Ground Floor. TEL. 1886.

Moon John M, carp, b 147 Cottage av.
 Moon Lee W, asst reporter Supreme Court of Indiana, 109 State House, b 688 N Illinois.
 Moon Melville L, h 72 Wright.
 Moon Sidney R, reporter Supreme Court of Indiana, 109 State House, b 688 N Illinois.
 Moon Sylvanus, clk Van Camp H and I Co, h 140 S Linden.
 Moon Thomas E, bodymkr, h 106 Maple.
 Moon Virgil O, mailing clk P O, b 140 S Linden.
 Mooney Ella, b 224 Bellefontaine.
 Mooney John, harnessmkr, r 327 N Liberty.
 Mooney John, tmstr, h 203 S Pine.
 Mooney Lawrence, lab, b 242 Dougherty.
 Mooney Lawrence J, bkpr Daniel O'Brien & Co, h 241 Hamilton av.
 Mooney Wm A, treas Indpls Abattoir Co, h Columbus, Ind.
 Mooney Wm J, clk A Kiefer Drug Co, h 224 Bellefontaine.
 Mooney Winifred (wid John), b 209 Douglass.
 Moor Charles E, produce, 102 E Mkt House, h 138 Mass av.
 Moore, see also More.
 Moore Aaron, lab, h 387 W New York.
 Moore Adeline (wid Josiah B), b 67 Talbott av.
 Moore Albert, lab, b 414 Mulberry.
 Moore Albert C, mach hd, h 7 Water.
 Moore Albert D, cigars, 536 College av, b same.
 Moore Albert R, bksmith, h 59 E McCarty.
 Moore Albert W, trav agt J D Adams & Co, h 235 W Maryland.
 Moore Alfred H, asst City Civil Engineer, b 31 N Beville av.
 Moore Alice, h 368 S Delaware.
 Moore Alice F (wid Alvin), h 82 Hosbrook.
 Moore Anna (wid John), h 239 Ramsey av.
 Moore Anna (wid Stephen), b 482 Chapel.
 Moore Anna M (wid Ozias), r 136 N Penn.
 Moore Anna M (wid Warren), h 170 E Walnut.
 Moore Arminda C (wid Joseph), h 471 N East.
 Moore Arthur, carp, b n w cor Columbia av and Clyde.
 Moore Arthur, clk Spencer House, r 92 W Ohio.
 Moore Arthur C, clk, b 321 N New Jersey.
 Moore Atlas, mach, h 28 S Arsenal av.
 Moore Belle (wid Isaac T), h 173 W Vermont.
 Moore Benjamin, lab, b 43 Birch av (W D).
 Moore Binnie M, clk, b 394 N New Jersey.
 Moore Cassius, lab, h 290 Douglass.
 Moore Catherine, b 321 S Delaware.
 Moore Catherine, h 66 S Noble.
 Moore Charity E, phys, 394 N New Jersey, h same.
 Moore Charles, hostler, h rear 136 W 6th.
 Moore Charles F, carp, h 528 W Eugene (N D).
 Moore Charles F, condr, h 39 Standard av (W D).
 Moore Charles G, painter, b 143 Fayette.
 Moore Charles H, mngr C P Webb, h 107 Fletcher av.
 Moore Charles H, phys, e s Grand av 1 n of Fleet, h same.
 Moore Charles J, painter, h e s Grove av 1 n of 21st.
 Moore Charlotte E, cashr, b 568 Ash.
 Moore Christopher C, car rep, h 53 Bloomington.
 Moore Claude W, clk, b 173 W Vermont.
 Moore Clemence W, clk, r 136 N Penn.

EVERY STYLE of Business or Pleasure Wagons ON HAND or BUILT to ORDER. 44 East Maryland Street.

THE C. H. BLACK MFG. CO.

Moore Clyde T, bkkpr Parry Mngf Co, b 77 E McCarty.
Moore Dallas, lab, b 555 W Washington.
Moore David F, barber, h 238 W Ohio.
Moore David F, carp, h 586 Morris (W D).
Moore Deborah D (wid Joseph M), b 253 N Capitol av.
Moore Delta W, dairy, s e cor 224 and Sangster av, h same.
Moore DeWitt V, draughtsman, b 220 N Capitol av.
Moore Edgar L, trav agt, b 185 N Noble.
Moore Edward, lab, h 218 W Court.
Moore Edward, mach hd, b 342 N West.
Moore Edward B, bricklayer, h 793 E Market.
Moore Edward D, bkkpr Indiana National Bank, b 176 N East.
Moore Edward E, painter, h 43 Draper.
Moore Edward F, attendant Insane Hospital.
Moore Edward L, molder, h 26 Highland av (H).
Moore Edwin F, draughtsman W Scott Moore, b 117 E Michigan.
Moore Elbert, filer, b 82 Hosbrook.
Moore Eliza J (wid Wm G), h 363 N Noble.
Moore Ella, h 670 N Capitol av.
Moore Ellis, lab, h rear 296 N Meridian.
Moore Enoch H, lumber, h 244 Michigan (H).
Moore Ernest M, collr American Wringer Co, h e s Milburn 3 n of Humboldt.
Moore Esau, lab, h 482 Chapel.
Moore Fannie (wid Robert), b 172 Highland av.
Moore Frank A, trav agt, h 34½ Hall pl.
Moore Frank B, instructor Indpls Business University, When Bldg, r 81 E Michigan.
Moore Frank C, clk, h 672 W Eugene (N D).
Moore Frank C, solicitor, h 12 Hollis.
Moore Frank D, printer Baker-Randolph Co, h 951 N Penn.
Moore Frank J, clk Indiana National Bank, h 952 N Senate av.
Moore Franklin B, sexton, b w s Capitol av s of 30th.
Moore George, brakeman, b 113 S Summit.
Moore George, car rep, h 13 N Station (B).
Moore George, motorman, h 605 W Michigan.
Moore George E, tmstr, b 543 Yandes.
Moore George O, clk, b 341 Central av.
Moore George T, bkkpr Masonic Mutual Benefit Society, h 19 E St Joseph.
Moore George T jr, student, b 19 E St Joseph.
Moore George T, meats, 453½ Central av, h 290 Clifford av.
Moore George W, carp, h 543 Yandes.
Moore George W, clk, b 498 Virginia av.
Moore George W, sexton, h 225 Muskingum al.
Moore Hannah, h 1441 E Washington.
Moore Harry, lab, b 180 E Washington.
Moore Harry C, foreman, h 593 Bellefontaine.
Moore Harry C, salesman John L Moore, b 372 N East.
Moore Harry F, tel opr, h 375 Prospect.
Moore Harry S, student, b 145 S New Jersey.
Moore Harvey, waiter, r 159½ W Washington.
Moore Harvey A, student, b 61 N Arsenal av.
Moore Hattie, r 219 N West.
Moore Hattie, stenog Attorney General, b 290 Clifford av.
Moore Henry (Lanier & Moore), h 67 Howard.
Moore Henry, lab, h 62 Oscar.



Moore Henry, phys, h n w cor Washington and Layman avs (D).
Moore Henry A, agt, r 135 N Illinois.
Moore Henry C, clk R M S, h w s Layman av 2 n of Washington (D).
Moore Hugh L, tailor, h 647 S West.
Moore Hugh P, lab, b 312 N West.
Moore H Otis, clk Joseph R Perry, b 341 Central av.
Moore Ida E, dressmkr, 67 Talbott av, h same.
Moore Isaac F, carp, b 543 Yandes.
Moore Jacob, lab, b 949 Morris (W D).
Moore James, janitor, b 225 Muskingum al.
Moore James, lab, b 259 Hadley av (W D).
Moore James, lab, b n w cor Johnson and McLain (W I).
Moore James B, coal and lime, n s Michigan 1 w of railroad (H), h 39 Warman av (H).
Moore James E, student, b 140 W Vermont.
Moore James E, well driver, h 56 Ludlow av.
Moore James H, clk, b 67 Ruckle.
Moore James H, plastr, h 283½ S Capitol av.
MOORE JAMES H, Sample Room; Old Kentucky Whiskies a Specialty, 245-247 Mass av, cor Liberty, h 431 Bellefontaine.
Moore James L, well driver, h 143 Clarke.
Moore James L, letter carrier P O, h 498 Virginia av.
Moore James M, dairy, 46 Paw Paw, h same.
Moore James O, yardmaster, h 306 S Meridian.
Moore James T, lab, h 187½ E Washington.
Moore Jane (wid James), h 217 W Court.
Moore Jane M, teacher, b 19 E St Joseph.
Moore Jennie E (wid Frederick A), h 568 Ash.
Moore Jesse C (Groningr & Moore), h 352 N Alabama.
Moore John, r 82 Adams.
Moore John, carp, h 397 Prospect.
Moore John, contr, n e cor Washington and Quincy, h same.
Moore John, lab, h 121 Maxwell.
Moore John, lab, b 282 W 6th.



PATENT SOLICITORS, MECHANICAL EXPERTS.

Inventions Perfected. Ideas Made Real.

THURMAN & SILVIUS,

Experts in Infringements, Railway and Mechanical Causes at Law.

WHEN BUILDING, OPP. POST OFFICE.

THEODORE F. SMITHER - GRAYEL ROOFING MATERIALS
 2 and 3-Ply Ready Roofing Building Paper, etc. Best of Materials.
 Telephone 861 - Office, 169 West Maryland St.

DALTON & MERRIFIELD { LUMBER }

South Noble St., near E. Washington

640 MOO

INDIANAPOLIS DIRECTORY.

MOO

M. B. WILSON, Pres. W. F. CHURCHMAN, Cash.

THE CAPITAL NATIONAL BANK, INDIANAPOLIS, IND.

Pays Interest on Time Certificates of Deposit.
Buys and Sells Foreign Exchange at Low Rates.

Capital, - - - \$300,000
Surplus and Earnings, 50,000

No. 28 S. Meridian St., Cor. Pearl.

Moore John, gen business mgr Moore & Co, h 321 N New Jersey.
Moore John A, clk P C C & St L Ry, h 29 N Rural.
Moore John B, coremkr, h 43 Birch av (W D).
Moore John D, switchman, h 1089 W New York.
Moore John E, carp, r 174 N Illinois.
Moore John E, engr, h 7 Wilcox.
Moore John F, blksmith, 114 Shelby, h s w cor Cypress and Thaddeus.
Moore John F L (Carson & Moore), b 219 S Olive.
Moore John I, engr, h w s James 7 n of Sutherland (B).
Moore John J, helper, b 17 Dougherty.
Moore John L, grocer, 143 E 7th, h 341 Central av.
Moore John L, mach, h 555 W Washington.
MOORE JOHN L, Wholesale Grocer, 124-126 S Meridian, Tel 402; h 372 N East, Tel 402.
Moore John M, clk Layman & Carey Co, b n e cor Washington and Quincy.
Moore John O, h 73 Ludlow av.
Moore John W, carp, b 334 Yandes.
Moore John W, cook, h 82 W North.
Moore John W, lab, b 510 S Illinois.
Moore Joseph, cooper 323 Bates.
Moore Joseph, cooper, h w s Florence 1 s of Grand View av (H).
Moore Joseph, real est, h 536 College av.
Moore Joseph, waiter, r 258 W Pearl.
Moore Joseph A, feed, 12 Prospect, h 1443 E Washington.
Moore Joseph M, blksmith, h 55 Johnson av.
Moore Joseph S, clk, h 38 Walcott.
Moore Josephine A, stenog, b 74 Madison.
Moore Joshua M, carp, h 537 W Udel (N I).
Moore Josie, r 460 E North.
Moore Katharine (wid Wm), h 185 N Noble.
Moore Leona, restaurant, 10 S Missouri, h same.
Moore Leonidas A, condr, h 42 Pleasant av.
Moore Louanna, h 12 S Missouri.
Moore Louis M, city fireman, h 242 Hamilton av.
Moore Mamie A, clk, b 850 N New Jersey.

O. B. ENSEY

MANUFACTURER OF

**GALVANIZED IRON CORNICE,
SKYLIGHTS AND WINDOW CAPS.**

TELEPHONE 1562.

Cor. 6th and Illinois Sts.

Moore Marcus A, barber, 628 E 9th, r same.
Moore Margaret, h 215 S Olive.
Moore Margaret (wid Jacob), h 334 Yandes.
Moore Margaret (wid John), h 342 N West.
Moore Margaret Z, dressmkr, b 67 Talbott av.
Moore Maria A, h 56 S Noble.
Moore Mark C, h 188 N Illinois.
Moore Marshall, vice-pres The Burriss-Herzsch Co, h 746 N New Jersey.
Moore Martha (wid Hiram), h 35 Matott av.
Moore Martha A (wid John A), h 355 S Missouri.
Moore Martin, lab, h 181 Trowbridge (W).
Moore Mary, b 310 E Washington.
Moore Mary, teacher Public School No 10, b 471 N East.
Moore Mary E (wid Wm H), h 139 N Meridian.
Moore Mary E, cashr, b 342 N West.
Moore Mary E H, h 141 E Washington.
Moore Mary J (wid Cameron), r 352 N Alabama.
Moore Mary M (wid Thomas), b 17 Douglass.
Moore Matilda T (wid John I), h 49 Warman av (H).
Moore Matthew R, supt Atlas Engine Works, h 448 Bellefontaine.
Moore Michael, lab, h 17 Chadwick.
Moore Michael H, trimmer, h 211 Davidson.
Moore Michael J, trav agt H T Conde Implement Co, h 35 Broadway.
Moore Michael J, trav agt The Indpls Sentinel, h 670 N Capitol av.
Moore Michael P, bartender, h 17 Dougherty.
Moore Miles V, clk, h 170 Clinton.
Moore Millie A (wid Joseph L), h 290 Clifford av.
Moore M Agnes, clk Baldwin, Miller & Co, b 493 N Meridian.
Moore Nathan A (N A Moore & Co), h 1360 N Illinois.
Moore Newton, lab, b 457 Ash.
Moore Nicholas, flagman, h 17 Dougherty.
Moore Noah, porter, r 197 W Washington.
Moore N A & Co (Nathan A Moore, John E Waldron), grocers, 1 Indiana av.
Moore Ola, b 17 Brett.
Moore Olive E (wid Vivlan), h w s Capitol av 5 s of 30th.
Moore Patrick, lab, h 50 King av (H).
Moore Patrick J, car rep, h 108 Deloss.
Moore Philip, lab, b 438 Douglass.
Moore Ralph A, clk G P Marott, b 183 N Illinois.
Moore Rebecca (wid Thomas), h s w cor Broadway and Cherry.
Moore Rebecca, dressmkr, 104 Broadway, h same.
Moore Remus, porter, h 35 Camp.
Moore Richard, tailor, 67 S West, h same.
Moore Richlson, h 219 S Olive.
Moore Robert E, pres U S Saving Fund and Investment Co, h w s Central av 3 s of Washington av (J).
Moore Robert J, cooper, h 17 Douglass.
Moore Robert S, farmer, h 89 S Linden.
Moore Samuel, b 156 Hoyt av.
Moore Samuel, sawmkr, h 170 Clinton.
Moore Samuel H, phys, 152 Virginia av, h 145 S New Jersey.
Moore Sarah (wid John), b 141 E Washington.
Moore Sarah A, h 215 S Olive.
Moore Sarah A (wid John W), h 117 Lincoln la.
Moore Shelton, lab, b 383 W New York.
Moore Sidney, janitor, h rear 77 W North.
Moore Silas F, finisher, b 576 S Meridian.

MANUFACTURED BY

**SULLIVAN & MAHAN,
21 1/2 WEST WASHINGTON ST.**

PAPER BOXES

THE CRIPPIN-KERNODLE GLASS CO. Art Glass for Church, Public and Private House Decoration
 81 NORTH DELAWARE STREET.

Moore Silas S. foreman Crown Hill Cemetery, h same.
 Moore Sir Walter S. cabtmkr, h 394 N New Jersey.
 Moore Taylor L. hostler Lee Holtzman, h 10 W Chesapeake.
 Moore Terrence M. policeman, h 289 E Miami.
 Moore Thomas, farmer, h n s Walker av 2 e of State av.
 Moore Thomas, phys, 53½ W Washington, b 99 Lynn.
 Moore Thomas A. tailor, b 67 S West.
 Moore Thomas C. lab, h 269 Yandes.
 Moore Thomas C. merchant police, h 61 N Arsenal av.
 Moore Thomas C. tailor, h 460 E North.
 Moore Thomas F. uphtr, h 43 Draper.
 Moore Thomas J. boilermk, h 522 N West.
 Moore Thomas T. h 84 S Senate av.
 Moore Verne, clk, b 173 W Vermont.
 Moore Walter C. miller, h 383 W New York.
 Moore Walter V. trav agt, h 48 Bellefontaine.
 Moore Wm, b 57 Bloomington.
 Moore Wm, b Chitwood House.
 Moore Wm, bkkpr, b 138 Mass av.
 Moore Wm, carp, b 79 N Alabama.
 Moore Wm, coachman 407 N Capitol av.
 Moore Wm, finisher, b 472 S Missouri.
 Moore Wm, lab, b 35 Church.
 Moore Wm, lab, h 555 W Washington.
 Moore Wm A. vice-pres H T Conde Implementation Co, h 952 N Senate av.
 Moore Wm A. painter, h 373 Orange.
 Moore Wm A. trav agt, r 352 N Alabama.
 Moore Wm E. carp, 582 Jefferson av, h same.
 Moore Wm F. lab, b 35 Malott av.
 Moore Wm F. hats, 41 W Washington, h 178 S Olive.
 Moore Wm J. boilermk, b 342 W 1st.
 Moore Wm J. harnessmk, b 185 N Noble.
 Moore Wm J. uphtr, r 24 Indiana av.
 Moore Wm L. lab, h w s Sherman Drive 2 s of P C C & St L Ry (S).
 Moore Wm O. clk Schrader Bros, b 296 E Ohio.
 Moore Wm O. clk, h 63 Laurel.
 Moore Wm R. foreman, h 77 E McCarty.
 Moore Wm R. lab, h 16 Springfield.
 Moore Wm R. supt Friendly Inn, 292 W Market.
 Moore Wm S. painter, h 22 S Gale (B).
MOORE W SCOTT, Architect, Rooms 12, 13 and 14 Blackford Bldg, s e cor Washington and Meridian; Tel 1308; h 117 E Michigan. (See adv in classified Architects.)
MOORE & CO. John M Shaw Pres. Samuel Reid Vice-Pres. John Chestnut Sec. Robert Reid Treas. John Moore Genl Business Mngr. Pork Packers, Union Stock Yards (W 1); Tel 94.
 Moorehead George A. stairbuilder, h 25 Hoyt av.
 Moorehead Jacob, lab, h 386 W 2d.
 Moorehead James, driver, h 386 W 2d.
 Moorehead Robert L. clk The Bowen-Merrill Co, b 225 S Meridian.
 Moorehead Thomas W. whol jeweler, 146 S Meridian, h 926 N Meridian.
 Moores Charles W. (Chambers, Pickens & Moores), U S Commissioner, h 946 N Penn.
 Moores Jesse R. druggist, b 387 N Senate av.

Farm and City Loans
 Twenty-five Years' Experience.
THOS. C. DAY & CO.
 Rooms 325 to 330 Lemcke Building.

Moores Julia M (wid Charles W), h 946 N Penn.
MOORES MERRILL, Lawyer, 18½ N Penn, Tel 1157; Deputy Attorney-General State of Indiana, Room 19 State House, Tel 1300; h 946 N Penn.
 Moores Rubama (wid John A), b 387 N Senate av.
 Moorman Calvin S. cond, h 185 Cornell av.
 Moorman Charles L. trimmer, h 556 W Eugene (N I).
 Moorman Frederick, saloon, 250 Columbia av, h 635 W Vermont.
 Moorman Joel H. carp, w s Central av 1 s of Beechwood av (I), h same.
 Moorman John A. cond, h 146 Lynn av (W I).
 Moorman Frederick, lab, h 95 Minerva.
 Moorman John B. janitor, h Lorraine Bldg.
 Moos John, bricklayer, h 103 Naomi.
 Moos Philip, stone contr, 72 Arizona, h same.
 Moosman Samuel, baker, 23 Palmer, h same.
 Mootz Rachel (wid Henry), b 217 S Reinsner (W I).
 Moppert Gustave A. janitor, h 183 E Vermont.
 Moran Arthur, lab, h 171 Elm.
 Moran Daniel, plumber, h 101 Bright.
 Moran Dennis, baggageman, h 630 W Vermont.
 Moran Edward A. carp, h 171 Elm.
 Moran Frank, engr, b 152 Bates.
 Moran Harry A. saloon 117 S Illinois, h 1067 N Capitol av.
 Moran James, lab, r Capital House.
 Moran James J. law student Holstein & Barrett, b 149 W Vermont.
 Moran James J. mach, b 152 Bates.
 Moran James W. reedwkr b 335 S Meridian.
 Moran John, h 186 Davidson.
 Moran John, engr, h 168 Buchanan.
 Moran John, lab, b 197 W Maryland.
 Moran John, lab, r Capital House.
 Moran John, plumber, b 152 Bates.
 Moran Joseph W. lab, b 169 Buchanan.
 Moran Katherine R. dressmk, 186 Davidson, h same.

BERND BROS.
WAGONS
 Are Built With Utmost Care,
 SPECIAL DESIGNS TO ORDER.
69 AND 71 WEST MORRIS ST.

WILLIAM WIEGEL
 MANUFACTURER
 OF
SHOW GASES
 6 W. Louisiana St.
 PHONE 829.

DIAMOND WALL PLASTER { Telephone 1410

BUILDERS' EXCHANGE.

642 MOR INDIANAPOLIS DIRECTORY. MOR



PATENT SOLICITORS.

THURMAN & SILVIUS,

Mechanical Engineers and Draughtsmen.

Experts in Infringements, Railway and Mechanical Causes at Law.

WHEN BUILDING, OPP. POST OFFICE.

- Moran Margaret, forewoman Fahmley & McCrea, b 19 E Ohio.
 Moran Martin, lab, h 27 Miley av.
 Moran Martin, saloon, 50 S Illinois, h 356 same.
 Moran Michael, lab, h 76½ S West.
 Moran Michael, saloon, 28 Michigan (H), h same.
 Moran Michael C, collr, h 75 Cornell av.
 Moran Patrick, b 414 S Capitol av.
 Moran Patrick, bartender, b 28 Michigan (H).
 Moran Patrick, condr, b 508 E 11th.
 Moran Patrick, foreman, h 111 W South.
 Moran Patrick E, engr, h 99 Bright.
 Moran Patrick T, saloon, 251 W Washington, h same.
 Moran Thomas, condr, b 508 E 11th.
 Moran Thomas A, meats, 6 S Station (B), h 1140 N Rural.
 Moran Valentine, lab, b 314 W Maryland.
 Morand John E, mngr, h 396 Ash.
 Moraskey Christian, foreman, h 166 Jefferson av.
 Morbach Charles, dry goods, 301 S Delaware, h same.
 Morbach Charles W, clk New York Store, b 180 S Olive.
 Morbach Peter, b 117 E Merrill.
 Mordough Charles C, trav pass agt C M & St P Ry, 6 Fair Blk, b The Grand Hotel.
 More, see also Mohr and Moore.
 More Albert E, plumber, b 516 N West.
 More Philip H, tuner D H Baldwin & Co, h 516 N West.
 More Sarah (wid Philip H), actress, h 25 Ellsworth.
 Moreau Ida M, clk, b 30 Fletcher av.
 Moreau Jeremiah, bicycle rep, h 30 Fletcher av.
 Moreland John T, b 85 S West.
 Moreland Leland K, paperhanger, h 244 English av.
 Moreland Thomas A, lab, b 56 Draper.
 Moreland Wm L, b 264 N Capitol av.
 Morfet Nelson, varnisher, h 614 Cornell av.
 Morford Alfred C, jeweler, h 276 S Capitol av.

Lime, Lath, Cement,

THE W. G. WASSON CO.

130 INDIANA AVE. TEL. 989.

Sewer Pipe, Flue Linings, Fire Brick, Fire Clay.

- Morford Charles A, brakeman, b 15 N State av.
 Morford George U, driver, h s s Washington 7 w of Harris (M J).
 Morgan Abraham, phys, 54 Oscar, h same.
 Morgan Albert, foreman, h 162 Hoyt av.
 Morgan Anna (wid Wm), h 833 S Meridian.
 Morgan Anthony, shoemkr, 492 W North, h 186 Elizabeth.
 Morgan Artillius V, coal, 374 Lafayette, h 187 W 5th.
 Morgan Augustus L, engraver Wm B Burford, h 116 Park av.
 Morgan Belle, artist, 585 Broadway, h same.
 Morgan Belle (wid Wm), h s e cor Prospect and Madeira.
 Morgan Benjamin F Rev, pastor Oak Hill M E Church, h s w cor McLain and Miller (W D).

MORGAN BENJAMIN J, Chiropodist, 23-24 Cordova Bldg, 25½ W Washington, h 261 W 6th. (See adv in classified Chiropodists.)

- Morgan Braselton B, phys, h s s Washington av 2 e of Johnson av (I).
 Morgan Caesar, switchman, h 197 Hoyt av.
 Morgan Calvin, salesman W J Holliday & Co, h 311 English av.
 Morgan Catherine M, waiter, h 244½ E Washington.
 Morgan Charles, lab, b 518 W Maryland.
 Morgan Charles C, lab, h 11 Bates al.
 Morgan Charles C, waiter, h 271½ Mass av.
 Morgan Charles W, barber, r 35½ Kentucky av.
 Morgan Cyrus A, h 47 Arch.
 Morgan Daniel, lab, b 318 Fletcher av.
 Morgan David, brakeman, h 68 Harrison.
 Morgan Dean, lab, r rear 33 S Alabama.
 Morgan Edmond, boarding, 590 Morris (W I).
 Morgan Edna, stenog Rose Publishing Co, b 590 Morris (W I).
 Morgan Edward, clk, r 200½ W Washington.
 Morgan Frank, molder, b 892 W Washington.
 Morgan Frederick W, stenog Union Trust Co, h Martinsville, Ind.
 Morgan George, feed, 70 Michigan (H), h same.
 Morgan George H, lab, h e s Harriet 2 n of Bloyd av (B).
 Morgan George W, lab, b 122 Minerva.
 Morgan Glen, clk Natl Malleanbe Castings Co, h 585 Broadway.
 Morgan Grace I, waiter, r 244½ E Washington.
 Morgan Hannah (wid Calvin), b 249 S New Jersey.
 Morgan Harry, lab, h 209 W North.
 Morgan Henry, h 328 Muskingum al.
 Morgan Henry, clk, h 342 N Illinois.
 Morgan Henry C, bkpr, h 116 Columbia.
 Morgan Hezekiah D, mach, h 817 E Market.
 Morgan James B, mach hd, b 15 Russell av.
 Morgan James R, watchman, h 108 Trowbridge (W).
 Morgan James S, b 256 S Penn.
 Morgan James S, brakeman, b 108 Trowbridge (W).
 Morgan James S, lineman, h 69 Sheffield av (H).
 Morgan John, finisher, b 36 Division (W I).
 Morgan John A, clk, b 350 Talbot av.
 Morgan John F, teacher, h e s Lincoln av 4 s of Jackson (M J).
 Morgan John J, helper, b 332 Martindale av.
 Morgan John O, engr, b 10 Hadley av (W I).

CLEMENS VONNEGUT

184, 186 and 192 E. Washington St.

FOUNDRY AND MACHINISTS' SUPPLIES.
 "NORTON" EMERY WHEELS
 AND GRINDING MACHINERY.

UNION CO-OPERATIVE LAUNDRY
 T. E. SOMERVILLE, MANAGER
 (COMPOSED OF UNION LAUNDRY GIRLS.)
 NOS. 138, 140 AND 142 VIRGINIA AVENUE,
 INDIANAPOLIS, IND.
 TELEPHONE 1269.

DRIVEN WELLS

And Second Water Wells and Pumps
of all kinds at
CHARLES KRAUSS'
42 S. PENN. ST. TELEPHONE 488

MOR

INDIANAPOLIS DIRECTORY.

MOR 643

Morgan John R. filer, h n s Bethel av 1 w of Perkins pike.
Morgan John S. trav agt H T Conde Implement Co, h 585 Broadway.
Morgan John W. saloon, 45 W Pearl, h s s Highland av 1 w of Northwestern av (N 1).
Morgan Joseph N. engr, h 218 N Missouri.
Morgan Joseph R (Morgan & Morgan), h 508 N New Jersey.
Morgan Julius C. condr, h 197 Hoyt av.
Morgan Lawrence, cooper, h 122 Minerva.
Morgan Leander O. car rep, h 35 N Station (B).

Morgan Levi, molder, b 892 W Washington.
Morgan Livingston D. driver, b 109 John.
Morgan Lizzie, teacher, b 15 Omer.
Morgan Louis, dairy, e s Sherman Drive 1 s of Washington, h same.
Morgan Louis J (Morgan & Morgan), b-598 N New Jersey.

Morgan Marinda E (wid Wm J), h 25 Palmer.
Morgan Mark, shoemkr, 368 Virginia av, h 31 Bismarck.

Morgan Martha E (wid Julius), h n s Orange av 2 e of Jefferson av.

Morgan Mary (wid John), h 51 Dougherty.
Morgan Mary (wid Thomas), h 85 Yandes.
Morgan Minnie M. stenog Commercial Wheel Co, b 162 Hoyt av.

Morgan Mitchell P. plastr, b 276 Alvord.
Morgan Nancy, h 165 W 2d.

Morgan Paul E, clk McCoy-Howe Co, b E Washington (D).

Morgan Rachel (wid Wm), b 47 Arch.
Morgan Romulus M. engr, h 10 Hadley av (W 1).

Morgan Samuel, blksmith, h 29 Orange av.
Morgan Samuel D. painter, b 172 E Louisiana.

Morgan Samuel W. blksmith, h 227 English av.
Morgan Selenia J (wid Lot E), h 598 N New Jersey.

Morgan Sylvester A. farmer, h 216 River av (W 1).

Morgan Tabitha C (wid Greenberry), h 49 Spann av.

Morgan Theodore E, barber, 179 S Illinois, h 201 same.

Morgan Thomas, baker, 349 S Delaware, h same.
Morgan Thomas, carp, b 555 W Highland av (N 1).

Morgan Thomas, carp, h 264 Lafayette.
Morgan Thomas, cooper, b 248 W Market.

Morgan Walter A. student, b 54 Oscar.
Morgan Wm, r 46 N Senate av.

Morgan Wm, lab, h 194 W 2d.
Morgan Wm, molder, b 70 Michigan (H).

Morgan Wm, porter, r rear 33 S Alabama.
Morgan Wm A, plumber, r 336 W Court.
Morgan Wm J, carp, h 334 S State av.
Morgan Wm L, foreman, h 84 Dugdale.

MORGAN WM Y. Physician and Surgeon. 336 N Alabama, h same; Tel 1043.

Morgan W Harry, mngr Joseph A Rink, b 342 N Illinois.

MORGAN & MORGAN (Louis J and Joseph R), Lawyers. 37-38 Lombard Bldg; Tel 1584.

Morganbeck George H, mach, h rear 176 N New Jersey.

Morgason Daniel, brakeman, h 68 Harrison.
Morgason Homer, mach, h 944 Gent (M P).

Moriarty Daniel, lab, h 20 Meikel.



Moriarty Daniel, trimmer, b 188 Yandes.
Moriarty David, lab, b 176 English av.
Moriarty Edward, electrician, h 884 N Senate av.
Moriarty Emma (wid Wm C), h 229 E New York.
Moriarty Frank, b 509 W Maryland.
Moriarty James, bartender, b 374 S Delaware.
Moriarty James, lab, b 23 Bates.
Moriarty James, lab, h 42 Detroit av.
Moriarty Jeremiah, lab, b 23 Bates.
Moriarty John, clk Eli Lilly & Co, b 374 S Delaware.
Moriarty John, flagman, h 49 Williams.
Moriarty John A, stenog, b 229 E New York.
Moriarty Julia (wid John), h 4 Deloss.
Moriarty Maurice, lab, b 176 English av.
Moriarty Maurice, lab, h 374 S Delaware.
Moriarty Michael, clk, b 188 Yandes.
Moriarty Michael, lab, r 235 E Washington.
Moriarty Michael, plastr, b 4 Deloss.
Moriarty Nora (wid Patrick), h 23 Bates.
Moriarty Patrick, grocer, 105 Minnesota, h same.
Moriarty Patrick F, cabtmkr, b 188 Yandes.
Moriarty Sylvester, cigarmkr, b 105 Minnesota.
Moriarty Thomas, lab, h 18 Meikel.
Moriarty Thomas E, lab, h 188 Yandes.
Moriarty Wm, candymkr, b 567 S Illinois.
Moriarty Wm C, paperhanger, b 229 E New York.
Morical Charles E, brakeman, b 325 E Ohio.
Morison John, trav agt, b 14 Shriver.
Morlan Albert M, artist, 287 E Vermont, h same.
Morlan Chauncey R, b 55 Vine.
Morlan James N, h 55 Vine.
Morlan James W, driver, b 55 Vine.
Morlan Percy R, clk The McElwaine-Richards Co, h 287 E Vermont.
Morlan Ralph, driver The McElwaine-Richards Co, h 287 E Vermont.
Morland John, helper, h 305 1/2 E Washington.
Morland Samuel, lab, h 121 Darnell.

THE LONG
Steel & Iron Roofing & Corrugating Co.
Manufacturers and Dealers in
Steel, Iron Roofing, Siding and Ceiling.
Steel Roofing for all kinds of
Buildings a Specialty.
A. E. LONG, Prop'r. TELEPHONE 1448.
180-186 W. Fifth St., INDIANAPOLIS.

INDIANAPOLIS STEEL ROOFING AND CORRUGATING WORKS, 20 and 25 East South Street, S. D. NOEL, Proprietor.

Electric Contractors

We are prepared to do any kind of Electric Contract Work.
C. W. MEIKEL, Telephone 466.
92-96 E. New York St.

ESTABLISHED 1876.

TELEPHONE 168.

CHESTER BRADFORD,
SOLICITOR OF PATENTS,
AND COUNSEL IN PATENT CAUSES.

(See adv. page 6.)

Office:—Rooms 14 and 16 Hubbard Block, S.W.
Cor. Washington and Meridian Streets,
INDIANAPOLIS, INDIANA.

- Morlatt Edward F, sawmkr, h 23 Hamilton av.
Morlatt George W, lab, h 16 Hamilton av.
Morlatt Wade, lab, b 16 Hamilton av.
Morley Elizabeth, trimmer, b 226 S Missouri.
Morley Frederick R, auction com, 45 S Illinois, h Stewart pl.
Morley Hannah (wid Thomas), h 226 S Missouri.
Morley John M, lab, h 19 Helen.
Morley Richard, nurse Insane Hospital.
Morley Thomas, lab, b 226 S Missouri.
Morningstar Wm, trav agt, h 1247 N Penn.
MORONEY DANIEL M, Druggist, 142 Michigan (Naughville), h 234 same; Tel 1788.
Moroney John R, mach, h 294 S Alabama.
Moroney Michael J, lab, h 68 Bicking.
Morre Harriet (wid George M), h 261 River av (W D).
Morre Henry C, train dispatcher, b 261 River av (W D).
Morrell Dora J, boarding, 805 E Washington.
Morrell James, lab, h w s Indianapolis av 1 s of 16th.
Morrell Lewis H, state foreman Central Union Telephone Co, b 383 Park av. Tel 558.
Morrell Orlando, lab, h rear 143 St Mary.
Morrell Robert, lab, b rear 143 St Mary.
Morrill Joseph W, clk The Gordon-Kurtz Co, h 127 W 1st.
Morris, see also Maurice and Morse.
Morris Abraham L, lab, h 47 Harris.
Morris Allen, lab, h s s Colgrove 3 w of Mattie av.
Morris Allie M, dressmkr, 233 N Senate av, h same.
Morris Alvin M Rev, h 509 W Highland av (N D).
Morris Amos I, watchman, b 378 S Delaware.
Morris Anna, h 76 Meikel.
Morris Anna (wid Michael), h 538 E Georgia.
Morris Artemus, millwright, h 25 E Morris.
Morris Arthur W, lawyer, b 205 E Morris.
Morris Austin J, dentist, 36½ E Washington, h 485 College av.

Julius C. Walk & Son,
Jewelers
Indianapolis.

12 EAST WASHINGTON ST.

- Morris Barbara (wid Arthur), h 205 E Morris.
Morris Bessie L, b 24 N Noble.
Morris Carl, grocer, 2 Athol, h same.
Morris Charles, tmstr, h 86 Rhode Island.
Morris Charles A, electrician, b 236 Huron.
Morris Charles E, checkman L E & W R R, h 131 Dougherty.
Morris Charles F, produce, 26 N Delaware, h 179 W Market.
Morris Charles J, carp, b 333 Cornell av.
Morris Charles L, blksmith, h 119 Columbia av.
Morris Chester M, student, b 52 Central av.
Morris Christine C, mngr E C Morris & Co, h 56 N Penn.
Morris Corvil A, grocer, 138 S Noble, h same.
Morris Dallas D, roofer, r 169 W Maryland.
Morris David C, trav agt, b 103 Middle Drive (W P).
Morris DeF Sample, mech engr, r 53 The Chalfant.
Morris Edgar A, mach, h 26 Poplar (B).
Morris Edgar S, clk, b 236 Huron.
Morris Edith (wid Asbury), h 612 Cornell av.
Morris Edith L, dry goods, 321 Bellefontaine, h 24 Garfield pl.
Morris Edward, framewkr, b 205 E Morris.
Morris Edward E, bodymkr, h 66 S West.
Morris Edward K (The Morris Printing Co), b 917 N Delaware.
Morris Elbert B, lab, h e s Colorado av 1 n of Washington.
Morris Elizabeth C (E C Morris & Co), h 56 N Penn.
Morris Ella, laundress, h 225 W 3d.
Morris Elmer P, electrical supplies, 91 E Market, h 145 Woodlawn av.
Morris Emma (wid Joseph), h 439 E Georgia.
Morris Eva, stenog, h 268 Central av.
Morris E C & Co (Elizabeth C Morris), milliners and dressmks, 56 N Penn.
Morris Frank, engr, h 619 E 7th.
Morris Frank C, printer, h 643 Park av.
Morris George, clk L E & W R R, b n e cor 37th and Senate av (M).
Morris George, porter, b s e cor Vorster and Post avs (M P).
Morris George C, lab, h 333 Cornell av.
Morris George L, blksmith, b 42 Arch.
Morris Hannah J, h 24 N Noble.
Morris Harry, paperhanger, h 258 Fulton.
Morris Henry, trav agt, h 20 Keith.
Morris Isaac, lab, h 18 Sheldon.
Morris Jacob T, trimmer, h 91 Stevens.
Morris James, h 81 Lexington av.
Morris James, bodymkr, b 304 S Meridian.
Morris James, lab, h 67 Geisendorff.
Morris James, lab, h 91 Woodburn av (W D).
Morris James A, insp, h 313½ Mass av.
Morris James E, bkkpr Keyless Lock Co, b 20 Keith.
Morris James F Rev, h 123 Martindale av.
Morris James H, produce E Mkt House, b 398 Martindale av.
Morris James M, tinner, h 35 Detroit av.
Morris James W, sec and treas Industrial Life Assn of Indpls, b 247 N Meridian.
Morris Jane (wid George), b 859 N Penn.
Morris John, bell boy The Denison.
Morris John, lab, h 145 Eddy.
Morris John, lab, h 412 W 2d.
Morris John C (T M Hervey & Co) and bkkpr McCoy-Howe Co, h 10 Warren.
Morris John D, barber, r 35¼ Kentucky av.
Morris John E, cigarmkr, h 205 E Morris.
Morris John I, b 604 N New Jersey.
Morris John W, filer, h 30 Ashland (W D).

MANUFACTURERS OF ALL KINDS OF SPRING TRUCKS OF ALL KINDS OF BUGGIES, DELIVERY WAGONS, CARRIAGES & PRANGE
 S. E. Corner Market and Davidson Sts.

ROOFING MATERIAL

C. ZIMMERMAN & SONS,
SLATE AND GRAVEL ROOFERS,
19 SOUTH EAST STREET.

GLOBE ACCIDENT INSURANCE CO. IT HAS PAID OVER \$40,000 IN CLAIMS. ROOMS 15, 16 AND 17 ETNA BUILDING.

Morris Joseph E, lab, h 18 Springfield.
 Morris Joseph F Rev, h e s Commercial av
 2 s of Washington (J).
 Morris Joseph H, h 22 Ft Wayne av.
 Morris Joseph H, molder, h 3 Allfree.
 Morris Julia A (wid Josiah), b 65 Agnes.
 Morris Kate, h 93 Hadley av (W I).
 Morris Kate P (wid Ernest), b 667 N Dela-
 ware.
 Morris Katherine B (wid Joseph), h 47
 Ruckle.
 Morris Leslie, lab, b 249 W 3d.
 Morris Lincoln, lab, h 25 Roanoke.
 Morris Luther M, painter, b 136 Columbia
 av.
 Morris Margaret (wid Jacob C), h 1 1/2
 Fletcher av.
 Morris Martha A (wid John D), h 103 Mid-
 dle Drive (W P).
 Morris Martin L, civil engr, b Enterprise
 Hotel.
 Morris Mary, dressmkr, r 65 Cleaveland
 Bk.
 Morris Mary A (wid Michael), h 328 Alvard.
 Morris Mary C (wid Francis A), h 42 Arch.
 Morris Michael, mach, b 538 E Georgia.
 Morris Milton A, sec Indpis Water Co, h
 60 Central av.
 Morris Minor, phys, 26 E Ohio, h 351 Broad-
 way.
 Morris Nathan (Morris, Newberger & Cur-
 tis), b 291 N Alabama.
 Morris Nathaniel N, office 94 E Market, r
 226 N Delaware.
MORRIS NELSON & CO, A Edward
Glasgow Mgr, Wholesale Meats and
Provisions, 129-135 Kentucky av;
Tel 954.
MORRIS, NEWBERGER & CURTIS
(Nathan Morris, Louis Newberger,
James B Curtis), Lawyers, 138-140
Commercial Club Bldg; Tel A 87.
 Morris Nora B (wid Austin), h 485 College
 av.
 Morris Oscar, beveler, h 100 Broadway.
 Morris Patrick J, lab, h 362 W Maryland.
 Morris Printing Co The (Wm H, Wm H jr
 and Edward K Morris), 467 S Illinois.
 Morris Reuben (Morris & Co), h 298 Martind-
 ale av.
 Morris Samuel, produce, E Mkt House, b 40
 Maple.
 Morris Sheldon, h 24 Garfield pl.
 Morris Thomas A, lab, h 184 Columbia av.
 Morris Thomas A, pres Indpis Water Co,
 h 604 N New Jersey.
 Morris Thomas O, engr m of w C C C &
 St L Ry, h 52 Central av.
 Morris Walter G, brakeman, b 143 Trow-
 bridge (W).
 Morris Walter W, clk, b 164 S Olive.
 Morris Wm, barber, r 17 Cleaveland Bk.
 Morris Wm, boilermkr Atlas Engine
 Works.
 Morris Wm, printer, h 906 N Delaware.
 Morris Wm A, hostler, r 30 W Court.
 Morris Wm B, foreman, h 236 Huron.
 Morris Wm C, lab, b 18 Sheldon.
 Morris Wm F, fireman, r 776 W Washington.
 Morris Wm H (The Morris Printing Co), h
 917 N Delaware.
 Morris Wm H jr (The Morris Printing Co,
 h 906 N Delaware.
 Morris Wm H, electrical rep, h 72 W 19th.
 Morris Wm H, molder, h 210 Coburn.
 Morris Wm H, trav agt Knight & Jillson,
 h 32 The Marlowe.
 Morris Wm M, barber, 497 1/2 S West, h 31
 Hiawatha.

Henry H. Fay,

40 1/2 E. WASHINGTON ST.,

AGENT FOR

Insurance Co. of North America, Pennsylvania Fire Ins. Co.

Morris Wm R, lab, h 30 E S B av (W I).
 Morris Wolfe, produce, E Mkt House, h 40
 Maple.
 Morris & Co (Reuben Morris), produce, 111 E
 Mkt House.
 Morrison Abshai L, b 74 E North.
 Morrison Alexander T, bkkpr Severin, Oster-
 meyer & Co, b 1024 N Meridian.
 Morrison Anna, h 191 W Vermont.
 Morrison Bertha M (wid Charles E), b 193
 College av.
 Morrison Charles, bkkpr, h s e cor Belle-
 fontaine and 21st.
 Morrison Charles F, car builder, h 186 S
 Judge Harding (W I).
 Morrison Elias, lab, h 127 Maxwell.
 Morrison Fannie W (wid Lewis W), b 187
 N Penn.
 Morrison Frank, trav agt Climax Baking
 Powder Co.
 Morrison Frank A, phys, 107 N Alabama, h
 324 Park av.
MORRISON FRANK W, Lawyer, 7-S
When Bk, h 466 N Penn.
 Morrison Frank W, tuner Emil Wulschner
 & Son, b 74 E North.
 Morrison George C, druggist, 199 S East, h
 same.
 Morrison George R, ins agt, h 293 Virginia
 av.
 Morrison G Cortez, salesman Hoosier Pack-
 ing Co, h 325 N West.
 Morrison Harry L, storekpr The Grand Ho-
 tel.
 Morrison Henry B, b 124 E Vermont.
 Morrison Henry M, carp, h 567 S East.
 Morrison James, contr, r 32 S State av.
 Morrison John, lab, b 15 Nordyke av (W I).
 Morrison John, paperhanger, r 176 1/2 E Wash-
 ington.
MORRISON JOHN B, Dentist, Iron Hall
Bldg, 28 Monument Place, h 139 Park
av and Knightstown, Ind.
 Morrison John H, student, b 315 Mass av.
 Morrison Leon, lab, b 15 Nordyke av (W I).
 Morrison Lewis E, rubber goods, 4 N Me-
 ridian, h 251 N New Jersey.
 Morrison Lynn A, sec The Burris-Herzsch
 Co, b 1030 N New Jersey.

GUIDO R. PRESSLER,

FRESCO PAINTER

Churches, Theaters, Public Buildings, Etc.,
 A Specialty.

Residence, No. 325 North Liberty Street.

INDIANAPOLIS, IND.

Water and Oil Meters

HENRY R. WORTHINGTON,
64 S. PENNSYLVANIA ST.
Long Distance Telephone 284.

646

MOR

INDIANAPOLIS DIRECTORY.

MOR

70
MEEK
STREET.

SASH WEIGHTS

Manufacturers of

PEERLESS FOUNDRY COMPANY



- Morrison Margaret (wid Martin), b 444 S East.
 Morrison Martha (wid Richard), b 221 W 3d.
 Morrison Martha A (wid Samuel J), b 208 Douglass.
 Morrison Mary (wid Hugh), h 316 W Pearl.
 Morrison Mortimer A. millwright, h 79 Nevada.
 Morrison Phillip, lab, h 15 Nordyke av (W I).
 Morrison Robert S, condr, h 27 Tacoma av.
 Morrison Rolla, lab, h 316 W Morris.
 Morrison Samuel A, clk S A Fletcher & Co, b n e cor 37th and Senate av (M).
 Morrison Samuel D, lab, h 119 Sanders.
 Morrison Samuel L, ins solicitor Robert Martindale & Co, h 1024 N Meridian.
 Morrison Sarah E (wid Wm), h 327 W Market.
 Morrison Sherrod, condr, h 27 Tacoma av.
 Morrison Squire, lab, h 249 Fayette.
 Morrison Walter E, barber, b 208 Douglass.
 Morrison Willard R, bartender, r 180 E Washington.
 Morrison Wm E, fireman, h 36 Elder av.
 Morrison Wm H (W H Morrison & Co), h 199 N Penn.
 Morrison Wm H, lab, h e s Bond 2 s of Lake (N I).
 Morrison Wm J, finisher, b 433 Virginia av.
 Morrison W H & Co (Wm H Morrison), blank book mfrs, 7 Monument pl.
 Morrissey John, lab, h 146 Meek.
 Morrissey John, lab, h 247 W South.
 Morrissey Patrick, hatter, b 247 W South.
 Morrow Clifford, teacher, b rear e s Line 2 n of Washington av (D).
 Morrow Elizabeth (wid John W), h 544 Superior.
 Morrow Field, teacher, b 222 N Illinois.
 Morrow George, lab, r 704 Morris (W I).
 Morrow Hamilton C, lab, h 148 Nordyke av (W D).
 Morrow Janet B (wid Alfred J), h 12 Eden pl.
 Morrow Joseph E, phys, 203 Hadley av (W I), h same.
 Morrow Julius H, foreman, h 49 Barth av.
 Morrow Nathaniel F, teacher Deaf and Dumb Inst, b 222 N Illinois.

SCHMITT & GUNN,
PLUMBERS,
Gas and Natural Gas Fitters
23 SOUTH ALABAMA STREET.

We carry a complete line of Natural Gas Supplies and have special facilities for doing superior work. Wrought Iron and Lead Pipe, Sinks, Hose and Keels, Street Sprinklers, Etc.

- Morrow Robert, b 163 Hadley av (W I).
 Morrow Schuyler, mach hd, b 115 Yandes.
 Morrow Thomas, finisher, h 179 Yandes.
 Morrow Walter H, printer Wm B Burford, b rear e s Line 2 n of Washington av (D).
 Morrow Walter L, agt, h rear e s Line 2 n of Washington av (D).
 Morrow Wm T, cashr, h 69 N East.
 Morrow Wilson (Morrow & McKee), h 358 N Meridian.
MORROW & MCKEE (Wilson Morrow, John F McKee), Lawyers, 38-40 Thorpe Bk.
 Morse Aaron M, ins agt, h 912 N Delaware.
 Morse Edmund L, condr, h 438 W Udell (N I).
 Morse Elliott C, correspondent Indiana Bicycle Co, h 519 N Alabama.
 Morse Joseph, meats, 48 E Mkt House, r 19 1/2 N Meridian.
 Morse Robert, cigarmkr, h 66 Wisconsin.
 Morse Robert P (T J Morse & Son), h 191 N West.
 Morse Thomas J (T J Morse & Son), h 193 N West.
MORSE T J & SON (Thomas J and Robert P), General Contractors, 2 Builders' Exchange.
 Morse Wm, mach, h 102 Cornell av.
 Morss Athea (wid Benjamin), b 1702 Kenwood.
 Morss Samuel E, pres The Indpls Sentinel Co, 21-23 N Illinois.
 Mortenbeck George, mach, h rear 176 S New Jersey.
 Mortenson Margaret (wid Morton), b 444 S East.
 Mortland Amelia K (wid Alexander M), h 227 N Illinois.
 Mortland Anna, actress, b 227 N Illinois.
 Mortland Margaret E, stenog Duncan, Smith & Hornbrook, b 227 N Illinois.
 Morton Albert, barber, b 50 Drake.
 Morton David L, coachman, b 193 W 4th.
 Morton Edward, tmstr, b 32 Bicking.
 Morton Elizabeth R (wid Thomas R), h 246 S East.
 Morton Frank M, candymkr, h 46 Omer.
 Morton George, painter, h 32 Bicking.
 Morton George W, carp, 237 Alvord, h same.
 Morton Isaac, trav agt, h 358 W 3d.
 Morton James C, cook, h 228 E St Clair.
 Morton James H, lab, h 70 S McLain (W D).
 Morton James M Rev, pastor Antioch Baptist Church, h 193 W 4th.
 Morton Joseph H, lab, h 224 S William (W D).
 Morton Lewis, painter, h rear 299 N Pine.
 Morton Lucinda M (wid Oliver P), h 75 E New York.
 Morton Mary J (wid Robert), h 32 Bicking.
 Morton Oliver T, clk U S District Court of Appeals, Chicago, h 75 E New York.
 Morton Robert, porter, h rear 124 Broadway.
 Morton Thomas, merchant police, h 138 Elizabeth.
 Morton Ulysses G, shoemkr, h 947 Morris (W I).
 Morton Wm, cook, h 252 W 3d.
 Morton Wm, painter, h n s Schofield 1 e of Foundry (B).
 Morton Wm A, lab, b 224 S William (W I).
 Morton Wm M, lab, h 331 W North.
 Morton Wm S K, porter, h 287 N California.

PLATFORM
DRAYS,

ICE WAGONS,
CARRIAGES,

Built By **JOHN GUEDELHOEFER,**
Kentucky Ave. and Georgia St.

TEL. 287.

Mosby Anna (wid Pleasant), b 528 W North.
Mosby Henry, janitor, h rear 212 E Ohio.
Moschell Arda, teacher Public School No 41, b 209 Hadley av (W 1).
Moschell Effie M, teacher, b 209 Hadley av (W 1).
Moschell John D, millwright, h 209 Hadley av (W 1).
Moscrop James, ins agt, b 272 N Meridian.
Moser Charles A, driver, h 36 Nebraska.
Moser George, b 187 Madison av.
Moser George jr, saloon, 187 Madison av, h same.
Moser Kate, nurse 249 N Alabama.
Moser Mary (wid Hans), h 423 1/2 Virginia av.
Moser Samuel, porter, h 121 Darnell.
Moses David, clk L Strauss, r Stubbins European Hotel.
Moses Frank, cigarmkr, h 335 N Liberty.
Moses Hannah E (wid Lucius W), h 87 E Michigan.
Moses Lee, clk, r 131 W Ohio.
Moses Samuel, lab, h 121 Darnell.
Moses Seth F, cigarmkr, b 87 E Michigan.
Mosher Adelia T, dressmkr, 365 Cornell av, h same.
Mosher Jonathan M, motorman, h 365 Cornell av.
Mosi Wm C, lab, h 472 S Missouri.
Mosier Cyrus F, treas Fidelity Building and Savings Union, h 49 Central av.
Mosier Dempsey, tel opr, r 433 N Illinois.
Mosier Frank E, lab, b 234 W 23d.
Mosier Horace H, clk Fidelity Building and Savings Union, h 37 Central av.
Mosier James W, lab, b 234 W 23d.
Mosier John E, driver, b 91 Shelby.
Moslander Norman A, carp, h 866 Cornell av.
Moslander Wm S, carp, 864 Cornell av, h same.
Moslein Peter, chairmkr, b 62 Fayette.
Mosler Samuel, baker, b 412 S Meridian.
Mosley Cora V, b 239 Alford.
Mosley Robert, lab, h 12 Sheldon.
Mosley Wm M, butcher, b 323 Yandes.
Moss Albert R (Moss & Franklin), h 190 N Missouri.
Moss Charles, agt, r 257 Mass av.
Moss David F, trav agt Hollweg & Reese, b 230 N Capitol av.
Moss George, driver, b 71 Elizabeth.
Moss Jacob, driver Union Co-operative Laundry, h 76 Elizabeth.
Moss James K, h 47 Paca.
Moss John, lab, b 71 Elizabeth.
Moss John, lab, h 107 Naomi.
Moss John W, painter, b 47 Paca.
Moss Lena A, dressmkr, 47 Paca, b same.
Moss Nelson M, lab, h 530 W Ontario (N 1).
Moss Rollo A (Moss & Andrews), h 225 1/2 W Washington.
Moss Sophia (wid Solomon), b 71 Elizabeth.
Moss Verna, dressmkr, 381 W 1st, b same.
Moss Wm, b 381 W 1st.
Moss & Andrews (Rollo A Moss, John R Andrews), barbers, 241 1/2 W Washington.
Moss & Franklin (Albert R Ross, Jeremiah Franklin), barbers, 161 Indiana av.
Mossler Esther (wid Lieberman A), h 301 E New York.
Moster Mary (wid Michael), h 475 Chestnut.
Mote Laura, stenog, b 239 N California.
Mote Martin L, butcher, h 294 College av.
Mote Percy V, brakeman, r 8 Poplar (E).
Moten Isaac, trav agt, h 258 W 2d.
Mothershead John L, h 489 N Meridian.
Motherwell Anna, seamstress, r 46 S Capitol av.

HORACE M. HADLEY

INSURANCE COMPANIES REPRESENTED:

NORWICH, UNION and FRANKLIN of Philadelphia.

85 EAST MARKET STREET.
TELEPHONE 1540.

Motley Adam, h w s Woodside av 4 n of Michigan av (W).
Motley Armistead, lab, h 178 W 7th.
Motley Frank, lab, h 222 S William (W 1).
Motley Frederick, lab, b w s Woodside av 4 n of Michigan av (W).
Motley George, lab, b w s Woodside av 4 n of Michigan av (W).
Motley Harriet (wid Harrod), b 222 S William (W 1).
Motley Patience (wid Green), b 318 W Court.
Mott Ceylon P, paperhanger, h 796 1/2 N Alabama.
Motts Leota J (wid Robert), chiropodist, 29 1/2 W Ohio, h 276 Fayette.
Moulden Laura V, dressmkr, 98 Cherry, h same.
Moulden Melville B, mach, h 98 Cherry.
Moulder, see Molder.
Moulin Edwin H, packer, h rear 444 W Washington.
Moulton Albert, clk, h 143 Meek.
Moulton Alfred, painter, b 51 Paca.
Moulton Emily (wid Charles W), b 649 Marlowe av.
Moulton Epoch, tmstr, b 11 S Gillard av.
Moulton Frank R, clk, b 327 W Michigan.
Moulton George W, carp, b 133 Windsor.
Moulton John, file setter, h 475 N California.
Moulton John F, car receiver C C C & St L Ry, h 28 N Senate av.
Moulton John R, bartender, h 475 N California.
Moulton Josiah F, r 152 N Senate av.
Moulton Lewis W, lab, h 165 Martindale av.
Moulton Louis, printer, h 225 Virginia av.
Moulton Margaret (wid James), b 51 Paca.
Moulton Milton E, condr, b 51 Paca.
Moulton Robert, lab, b rear 124 Broadway.
Moulton Rodman J, notary public, 327 W Michigan, h same.
Moulton Wm, helper Atlas Engine Works.
Mount Algernon S, b 572 N Alabama.
Mount Charles F, trav agt, h 1165 N Penn.
Mount Charles T, carp, b 110 Bright.
Mount Frank T, produce, 176 E Wabash, b 162 E Market.
Mount Jesse H, clk, b 135 Prospect.
Mount Joseph M, poultry, h 162 E Market.

C. ANESHAENSEL & CO.,

THE PLUMBERS AND GAS FITTERS

CORRECT PLUMBING A SPECIALTY.

Repairs on water, gas and sewer pipes promptly attended to by experienced mechanics.

TELEPHONE 850. MARION BLOCK
Corner Meridian and Ohio Streets.

Best Work.
Prompt Delivery.

THE HOME LAUNDRY
197 S. ILLINOIS ST.
TEL. 1769.

Collars and Cuffs
our Specialty.

ELLIS & HELFENBERGER

ENTERPRISE
FOUNDRY & FENCE CO.
162-170 S. Senate Ave. Tel. 958.

The Fidelity and Deposit Co.

GEO. W. PANGBORN, General Agent, 94 East Market St.

OF MARYLAND. Bonds signed for Administrators, Assignees, Executors, Guardians, Receivers, Trustees and persons in every position of trust.

TELEPHONE 140.

648 MOU

INDIANAPOLIS DIRECTORY.

MUE

W. McWORKMAN,

Manufacturer of

ARCHITECTURAL SHEET METAL WORK,

Cornices, Skylights, Roofing,
Metal Ceilings and Fire-Proof Shutters,

930 W. Washington St., INDIANAPOLIS, IND.

TELEPHONE 1118.

Mount Julia A F (wid Humphrey H), h 135 Prospect.
Mount Nettie, milliner, b 135 Prospect.
Mount Rolla, clk, h 78 Bellefontaine.
Mount Thomas R, carp, h 919 Morris (W I).
Mount Wm L, clk Daniel Stewart, b 8 Central av.
Mount Wm S, student, r 75 E Walnut.
Mountain Catherine (wid Michael), b 75 Meikel.
Mountain Henry M, sawmkr, b 26 Carlos.
Mountain John M, policeman, h 26 Carlos.
Mountain Michael, mach, h 569 S Capitol av.
Mountjoy Anthony E, lab, h e s Warren 3 s of Washington av (I).
Mountjoy Elizabeth (wid George), h 136 Martindale av.
Mountjoy Frank C, lab, h n w cor Good av and Railroad (I).
Mountjoy James B, driver Lee Holtzman, h 205½ W Ohio.
Mountjoy John, h n s Rawles av l w of Line (I).
Mountjoy John W, lab, b 415 Howard (W I).
Mountjoy Martha A (wid George), h 136 Martindale av.
Mounts Agamemnon, lab, b 22 S Liberty.
Mounts Charles, driver Lee Holtzman, r 205½ W Ohio.
Mounts Harry M, jailer County Jail, h 450 Broadway.
Mowers Frank, lab, b 21 Mayhew.
Mowers George B (Dodds & Mowers), h 146 Buchanan.
Mowery Flora A (wid Alfred), h 331 W Michigan.
Mowery Henry A, clk, b 331 W Michigan.
Mowery John, fireman, h 218 Randolph.
Mowrer Amelia (wid Henry), b 260 Blake.
Mowrer George, lab, h 349 Madison av.
Mowrer James M (McCoy-Howe Co), h 402 Central av.
Mowry James, harnessmkr, b 67 S Noble.
Mowry John Q, fireman, h 84 N Gillard av.
Mowwe Clara L, clk, b 95 Shelby.
Mowwe Frank H, carp, h 177 S Linden.
Mowwe Henry C, insp Central Union Tel Co, r 95 Shelby.
Mowwe Louise (wid Henry F), h 95 Shelby.

TUTTLE & SEGUIN,

28 E. Market St.

Ground Floor.

COLLECTING RENTS AND
CARE OF PROPERTY

A SPECIALTY.

Telephone 1168.

Mowwe Wm H, clk New York Store, h e s Wallack 5 s of Pleasant Run.
Moxley Charles, mach, b 892 W Washington.
Moxley G Barrett, clk, b 164 N Illinois.
Moxley James (Moxley & Higgins), h 134 W Ohio.
Moxley & Higgins (James Moxley, John L Higgins), saloon, 152 W Washington.
Moyers Allen, coachman 29 Morrison.
Moylan Wm, lab, b 29 Blake.
Moynahan James, lab, b 230 S Delaware.
Mozingo John W, pressman, b 103 S New Jersey.
Mozingo Silas A, miller, h 103 S New Jersey.

Mucho Christopher, b 51 Woodlawn av.
Mucho Frederick W, cigar mnfr, 199 E Washington, h 51 Woodlawn av.
Muecke Otto, painter, b 230 E Vermont.
MUECKE WM, House and Sign Painter, 76 Virginia av, h 230 E Vermont.
Muegge George W, meats, 9 Prospect, b 255 Coburn.
Muegge Henry, gilder, b 256 Coburn.
Muegge Herman, gluer, h 135 Lincoln la.
Muehe Joseph, cabtmkr Wm Wiegel, b 349 Madison av.
Muelharsig John, mach, r 31 Madison av.
Mueller, see also Miller, Moeller, Moller and Muller.
Mueller Adolph, brewer, h 173 Minerva.
Mueller Albert, jeweler, 48 S Illinois, h 1371 N Senate av.
Mueller Albert, shoemkr, b 41 Arizona.
Mueller Albert C, stairbuilder, 38 S New Jersey, h 170 Clifford av.
Mueller Alexander F, driver, h 129 High.
Mueller Amalie C, b 427 N Illinois.
Mueller August H, prin St Mary's School for Boys, h rear 75 E Maryland.
Mueller August J, stairbuilder, b 93 Cornell av.
Mueller Bernhard H, mach hd, h 45 Eureka av.
Mueller Carl, engraver Baker-Randolph Co, b 555 N West.
Mueller Carl R, meats, 354 Clifford av, h same.
Mueller Carrie, cashr, b 18 John.
Mueller Catherine, h 41 Arizona.
Mueller Charles, coppersmith Wm Langsenkamp, b 618 E Vermont.
Mueller Charles, sawmkr, b 41 Arizona.
Mueller Charles A, carp, h 6 Dearborn.
Mueller Charles C, brick mnfr, n s Prospect 4 e of Belt R R, h same.
MUELLER CHARLES G, Architect, 31-32 Taibott Bldg, h 538 E Ohio.
Mueller Charles G, druggist, 667 Virginia av, b same.
Mueller Charles H, barber, 19 Shelby, b 49 Wallack.
Mueller Charles H, jeweler, 23 Virginia av, h 85 Stevens.
Mueller Charles H, stairbuilder, b 309 N Noble.
Mueller Charles J, lab, b 6 Iowa.
Mueller Conrad, genl bkpr Merchants' Natl Bank, h 69 Lockerble.
Mueller Conrad, mach, b 325 E Ohio.
MUELLER EDWARD, Grocer, 182 E Washington; Tel 987; h 305 E Market.
Mueller Edward H, cigar mnfr, 364½ Clifford av, h same.

302 and 304
East Washington St.
Telephone 1854.

MANUFACTURER OF
RETAIL OIL TANK WAGONS.

JOSEPH W. BUCHANAN

OTTO NATURAL GAS ENGINES Builders' Exchange
S. W. Cor. Ohio and Penn.
TELEPHONE 535.

Mueller Emil A, clk Indpls Drug Co, h 63 Walcott.
 Mueller Emil R, tailor, h 1339 N Senate av.
 Mueller Eugene, teacher High School No 1, h 28 Pleasant av.
MUELLER FERD A, Druggist, 249 E Washington, r same; Tel 870.
 Mueller Frank C, tailor, h 485 Madison av.
 Mueller Frederica (wid John), h 153 E McCarty.
 Mueller Frederick, lab, b 41 Arizona.
 Mueller Frederick C, stair builder, h 93 Cornell av.
 Mueller Frederick G, motorman, h 279 Alford.
 Mueller George, brewer, h 33 Kennington.
 Mueller George, carp, h rear 327 E Michigan.
 Mueller George, lab, b 230 W McCarty.
 Mueller George, lab, b 262 S Illinois.
 Mueller George B, bartender, b 6 Smithson.
 Mueller George H, clk C C C & St L Ry, b 839 E Washington.
 Mueller George H, grocer, 51 Cornell av, h same.
 Mueller George J, wrapper, b 18 John.
 Mueller Gustave H, res teller Merchants' National Bank, h 309 N Noble.
 Mueller Harry H, saloon, 2 Ft Wayne av, h same.
 Mueller Henrietta C A (wid Daniel), h 114 Yelser.
 Mueller Henry, carp, h 342 Highland av.
 Mueller Henry, stair builder, 93 Cornell av, h same.
 Mueller Herman, boxmkr, b 41 Arizona.
 Mueller Herman, driver, r 224 S Delaware.
 Mueller's Hotel, Albert Borchardt propr, 213 S Alabama.
 Mueller Ida, music teacher, b rear 75 E Maryland.
 Mueller Jacob, cabtmkr, h 219 Columbia av.
 Mueller Jacob, gasfitter, b 93 Cornell av.
 Mueller Jacob, shoes, 565 N West, h same.
 Mueller John, carp, b 307 Shelby.
 Mueller John, finisher, h 33 Kennington.
 Mueller John, lab, h 342 Highland av.
 Mueller John Rev, pastor Third German M E Church, h 195 Church.
 Mueller John A, h 174 Bane.
 Mueller John A D, stair builder, 310 Spring, h 306 N Noble.
 Mueller John C H, stair builder, 51 Bellefontaine, h same.
 Mueller John G, painter, b rear 631 S Meridian.
 Mueller John H, clk, b 839 E Washington.
 Mueller John H, foreman, h 148 Ruckle.
 Mueller John M, city fireman, h 340 E Morris.
 Mueller John S, packer Charles Mayer & Co, h 92 Dougherty.
 Mueller Joseph, lab, h 129 Tremont av (H).
 Mueller Josephine, h rear 631 S Meridian.
 Mueller J Frederick, saloon, 282 S Illinois, h same.
 Mueller J George (Indpls Drug Co), h 173 Central av.
 Mueller Katherine (wid John), h 356 Fulton.
 Mueller Leonhard, tailor, 40 S Illinois, h 485 Madison av.
 Mueller Lillie C (wid Carl B), b 69 Lockerbie.
 Mueller Louis, cutter, h 105 Church.
 Mueller Louis, driver, h 18 Morton.
 Mueller Louis, blksmith, h 108 Randolph.
 Mueller Louis H, lab, b w s Schurmann av 6 s of Wells (N D).
 Mueller Louis N, lab, b 80 McGinnis.

WE CLAIM SKILL AND CARE IN THE

Management of Estates

THOS. C. DAY & CO.,

Rooms 325 to 330 Lemcke Bldg.

Mueller Louisa (wid Henry), b 179 Maple.
 Mueller Margaret (wid Charles J), h 538 E Ohio.
 Mueller Margaret (wid Peter), h 2 Ft Wayne av.
 Mueller Mary (wid August), h 485 S Illinois.
 Mueller Mary (wid Henry), h 18 John.
 Mueller Mary B (wid Louis H), h 839 E Washington.
 Mueller Nicholas, pumpmkr, h 673 S East.
 Mueller Norah, dressmkr, 174 Bane, h same.
 Mueller Oscar G, clk Francke & Schindler, b 309 N Noble.
 Mueller Otto, baker, b 122 Church.
 Mueller Otto, tailor, b 485 Madison av.
 Mueller Paul, b 1000 W Washington.
 Mueller Rudolph, bkpr C F Schmidt Branch Indpls Brewing Co, h 343 Union.
 Mueller Rudolph M, grocer, 61 Mass av, h 132 W Vermont.
 Mueller Sophia F (wid Theodore), h 28 Pleasant av.
 Mueller Theodore, b 118 Dunlop.
 Mueller Wm, lab, h 23 S Haugh (H).
 Mueller Wm C, driver, b 65 Stevens.
 Mueller Wm H, cigarmkr, b 18 John.
 Mueller Wm O, stairbuilder, b 309 N Noble.
 Muellerschoen Charles, propr St Charles Hotel, 27 McCrea.
 Muenster Otto, molder, h 458 W 1st.
 Muenter Edward, clk Gutenberg Co, b 31 E McCarty.
 Muesel Andrew, lab, h 330 Elizabeth.
 Muesing Charles, bookbinder, b 555 S Illinois.
 Muesing Charles C W, driver, h 555 S Illinois.
 Muessig Albin, molder, h 16 N Haugh (H).
 Muessig Charles, molder, h 12 Cleveland (H).
 Muggs Hammel, cabtmkr, h 135 Lincoln la.
 Muggs George, brakeman, r 62 1/2 S Illinois.
MUHL SIEGMAN F, Druggist, 523 N Illinois, Tel 204; 798 N Alabama, Tel 606, and n e cor 13th and Illinois, Tel 1333; h 521 N Illinois.
 Muhlbacher Frank X, tailor, 430 Virginia av, h same.
 Muhlman Frederick, checkman, h 187 Spann av.

SHELLHOUSE & CO.,

HARDWARE,

Mechanics' Tools, Builders' Supplies,

271-275 E. Washington St.

BICYCLES DOWN. MONTHLY. Best Wheels. WHEELMEN'S CO. 31 W. OHIO ST. LONG DISTANCE TEL. 1865.

DAVID S. MCKERNAN,

REAL ESTATE AND LOANS
 Houses, Lots, Farms and Western Lands for Sale or Trade.
 Rooms 219 220, 221 and 222 LEMCKE BLOCK.

RHEUMATISM ...CURED...

Is cured surely and safely by PERRY'S MAGIC RHEUMATISM CURE.
Failures are unknown. Take it and be well.

AT ALL DRUGGISTS.

650 MUH

INDIANAPOLIS DIRECTORY.

MUL

Lumber, Lath, Shingles, FRAMES, DOORS, ETC.

—GO TO—

E. H. ELDRIDGE & CO.,

166 TO 174 SOUTH NEW JERSEY ST.

TELEPHONE 581.

Muns Frederick R. draughtsman Brown-Ketcham Iron Works, b 350 N Illinois.
Muir Eugene S. brakeman, h 217 Virginia av.
Muir Henry W. pres The Indpls Millinery Co, h 34 Belmont av (H).
Muir James W. trav agt The Indpls Millinery Co, h 572 N Alabama.
Muir Oren N. student, h 572 N New Jersey.
Muir Sidney P. clk The Indpls Millinery Co, b 572 N Alabama.
Mukes Robert, driver, 151 N Illinois.
Mulbarger Wm. mach hd, b 115 River av (W 1).
Mulcahy Michael, h 87 S Noble.
Muldoon Andrew, cond, b 113 Church.
Muldoon John, brakeman, h 113 Church.
Muldoon John, salesman, h 402½ S West.
Muldoon Martin, freman, h 113 Church.
Muldoon Mary (wid Andrew), h 113 Church.
Mulhall Edward T. policeman, h 44 S Missouri.
Mulhall Nicholas, lab, b 335 W Chesapeake.
Mulholland, see also Milholland.
Mulholland Alfred, brakeman, h 12 Depot (B).
Mulholland Clarence E. peddler, r 21 S Station (B).
Mulholland Franklin D. clk, h 137 Geisendorff.
Mulholland Jane (wid James), h 23 Bicking.
Mull Cory, bkpr Samuel Laing, h 332 N Senate av.
Mull David, insp, h 33 W McCarty.
Mull George F (Edenharter & Mull), r 56 The Chalfant.
Mull Jacob H. woodwkr, h 300 N West.
Mull Wm A, tel opr W U Tel Co, h 138 E New York.
Mullally Edward, drayman, h 106 Dougherty.
Mullally Edward J. molder, b 106 Dougherty.
Mullally Harry, tel opr W U Tel Co, b 106 Dougherty.
Mullally John P. jeweler, 6 Monument pl, b 139 N Illinois.
Mullally Matthew A. molder, b 106 Dougherty.
Mullan Amasa J. phys. 9 Board of Trade Bldg, r same.

COLLECTIONS.

THE

LaFayette Mercantile Agency

Will give you good service.

Room 19, Union Building, 73 W. Maryland St.

Mullaney Mary (wid Patrick), h 128 E St Joseph.
Mullaney Patrick J. real est, 18½ N Meridian, h 128 E St Joseph.
Mullen Anna (wid Roger), h 26 Dougherty.
Mullen August, lab, b 60 Torbet.
Mullen Bernard, b 415 N Meridian.
Mullen Bernard, lab, b 160 Sheldon.
MULLEN-BLACKLEDGE CO THE, Wm F Mullen Pres, Albert S Blackledge Vice-Pres and Treas, Edward M Churchman Sec. Manufacturers of Pure Food Products, Catsup, Soups, Etc, 62-66 S Alabama; Tel 1637.
Mullen Bridget (wid Malachi), h 262 S Missouri.
Mullen Burnet F, engr, h 29 McGill.
Mullen Catherine, dressmkr, b 125 W South.
Mullen Charles, lab, b 142 Church.
Mullen Charles T, waiter, r 267 S Capitol av.
Mullen Daniel A, molder, b 71 Sheffield av (H).
Mullen Daniel F, clk Wm Laurie & Co, b 357 S Alabama.
Mullen Franklin A, lab, b 145 Miller (W 1).
Mullen James, lab, b 187 S Capitol av.
Mullen James V, lab, b 262 S Missouri.
Mullen John, foreman, h 701 S West.
Mullen John, lab, h 287 W Merrill.
Mullen John, lab, b 187 W South.
Mullen John F, cashr second class mail P O, h 26 Dougherty.
Mullen Joseph M. barber, b 262 S Missouri.
Mullen Katherine (wid John), h 777 N Senate av.
Mullen Margaret (wid Malachi), h 187 W South.
Mullen Mary (wid Michael), h 125 W South.
Mullen Michael, lab, b 40 S West.
Mullen Michael C, lab, b 269 E North.
Mullen Peter, mach, b 60 Torbet.
Mullen Salathiel L, engr, h 64 Woodruff av.
Mullen Thomas, bksmith, b 26 Dougherty.
Mullen Thomas, clk, b 494½ Central av.
Mullen Thomas O, druggist, o 262 S Missouri.
Mullen Wm, h 455 N Senate av.
Mullen Wm F, pres The Mullen-Blackledge Co, h 455 N Senate av.
Mullen Wm M, driver, b 262 S Missouri.
Mullenholz Christian, mach, h 20 Wheeler.
Mullenkopf Worth, lab, h 129 Windsor.
Muller, see also Miller, Moeller, Moller and Mueller.
Muller Anna (wid John), h 1023 S Meridian.
Muller Bernard J, clk H P Wasson & Co, h 234 N Senate av.
MULLER BROS (George and Edward), Groceries, Family Table Supplies, Liquors, Cigars, Flour and Feed, 989 S Meridian.
Muller Charles W, carp, h 70 Peru av.
Muller Edward (Muller Bros), r 989 S Meridian.
Muller George (Muller Bros), r 989 S Meridian.
Muller John F, clk, h 54 W Raymond.
Muller John J, lab, h e s Zwingley 3 s of Bethel av.
Muller Joseph, porter, r 531 Virginia av.
Muller Louis, cook The Denison.
Mullery Martin, lab, h 43 S Gale (B).
Mullier Andrew J, engr, h 306 E McCarty.
Mulligan David, lab, r 20 N West.
Mulligan Fanny, h 45 Peru av.
Mullikin James, driver, r 122 E Ohio.

UNION TRANSFER AND STORAGE CO.
 Cor. E. Ohio St. and C., C. & St. L. R'y Tracks.
 Storage of Household Goods and Pianos a Specialty.

A. H. Sturtevant & Co. 68 S. Pennsylvania St. *Carry a large line of Vehicles at Bottom Prices.*

DIAMOND WALL PLASTER } Telephone 1410

BUILDERS' EXCHANGE.

MUL INDIANAPOLIS DIRECTORY. MUN 651

Mullikin James B, brakeman, h 33 Detroit av.
 Mullikin Louisa (wid Coleman), h 29 Columbia blk.
 Mullikin Wm P, carp, h 178 Brookside av.
 Mullin John, finisher, R 43¹/₂ Kentucky av.
 Mullin Margaret (wid John), h 269 E North.
 Mullin Michael C, driver, b 299 E North.
 Mullins Harvey, sec and treas Acme Milling Co, h 1145 N Illinois.
 Mullins Wilson L (Isaac P Johnson & Co), h Logansport, Ind.
 Mullis Charles, attendant Insane Hospital.
 Mullis George, attendant Insane Hospital.
 Mullis Joel P, lab, h 146 N Pine.
 Mullis Rufus T, b 346 N Senate av.
 Mulrey John J, bkmsmith, b 19 Shriver.
 Mulrey Thomas, motorman, h 19 Shriver.
 Mulrine James, lab, b 193 Michigan (H).
 Mulrine Martin, lab, h 29 S California.
 Mulrine Patrick, lab, b 29 Ketcham (H).
 Mulrine Thomas, saloon, 165 Michigan (H), h 29 Ketcham (H).
 Mulrone John P, lab, h 132 Blackford.
 Muiry James, hackman, h 164 S New Jersey.
 Muiry John, horseshoer, 33 S Alabama, h 278 S Olive.
 Muiry Josephine, clk Van Camp H and I Co, b 278 S Olive.
 Muiry Lawrence P, horseshoer, h 42 Grant.
 Muiryan John, lab, h 346 W Pearl.
 Muiryan Martin, lab, b 542 S Capitol av.
 Mulvaney James, lab, b 266 Bates.
 Mulvany Frank, lab, h 87 Lee (W I).
 Mulvihill John, lab, b 71 Church.
 Mulvihill Josephine (wid Michael P), h 43 Henry.
 Mulvihill Michael T, foreman, 31 McGinnis.
 Mulvihill Timothy, checkman, h 487 E Georgia.
 Mumough Elizabeth (wid Lopez), h 12 Wisconsin.
 Mumford George, lab, h 325 W 1st.
 Mumford James F, clk C H & I R R, h 79 Buchanan.
 Mummenhoff Frank (Mummenhoff & Co), h 363 Park av.
MUMMENHOFF & CO (Frank Mummenhoff), Wholesale Commission Fruits and Produce, 135-137 E Maryland; Tel A 81.
 Munce Hagerman, ambulance driver City Hospital.
 Munch Adam, waiter, r 183¹/₂ W Washington.
 Mund Joseph, clk, 299 Virginia av.
 Mundan Nancy, b 1607 N Capitol av.
 Munday Charles E, carp, b 36 Centennial (H).
 Munday Elizabeth (wid Pleasant), b 253 Lincoln la.
 Munday Ellen, h 253 Lincoln la.
 Munday Thomas J, feed, 29 Grand View av (H), h 183 Sheffield av (H).
 Mundelle Allison B, mailing clk P O, h 248 N California.
 Mundelle Robert R (Mundelle-Weaver Printing Co), foreman mailing division P O, h 1114 N Penn.
MUNDELLE-WEAVER PRINTING CO (Robert H Mundelle, Alice F Weaver), 38-40 W Maryland; Tel 1251.
 Munden Daniel W, engr, h 41 Stevens.
 Munden Jesse S, paperhanger, h 379 N West.
 Munger Cycle Co The, Augustus Bruner pres, Samuel L Pattison vice-pres, Anderson Bruner sec, Orlando Bruner treas, 146 Ft Wayne av.

RICHARDSON & McCREA,

MANAGERS FOR CENTRAL INDIANA.

EQUITABLE LIFE ASSURANCE SOCIETY

Of the United States.

79 EAST MARKET STREET,

TELEPHONE 182.

Munger Frederick, baker, h 1386 N Senate av.
 Munger Otto, clk, b 1286 N Senate av.
 Munger Sheldon W, b 874 N Alabama.
 Mungovan Mary J, b 278 W New York.
 Municipal Engineering Co, Wm Fortune pres, 81 Commercial Club Bldg.
 Munier John N, lab, h 113 Gray.
 Munn Edward B, gasfitter, b 990 N Senate av.
 Munn George W, slipmkr, h 990 N Senate av.
 Munn Philip G, lab, h 333 W 1st.
 Munro, see also Monroe.
 Munro David, agt, h 1283 N Meridian.
 Munro James R, street contr, 377 W Shoemaker (N D), h same.
 Munsell Ezra, wagonmkr, h 6 Cornell av.
 Munsell Fernando, switchman, h 69 Peru av.
 Munsell Henry, b 6 Cornell av.
 Munson Alvin J, lightning rods, 94 S Delaware, h 129 Park av.
MUNSON CHARLES BELTING CO, H L Whaley & Co Agts, 26 S Illinois.
 Munson Charles H, collr H P Wasson & Co, h 286 N Alabama.
 Munson David, h 129 Park av.
 Munson David R, bkpr, h 129 Park av.
MUNSON EDWARD A (E A Munson & Co), State Agt North British and Mercantile Insurance Co of London, England, 70 E Market; Tel 1254; h 770 N New Jersey.
MUNSON EDWARD C, General Agent The Mutual Fire Insurance Co of New York, 70 E Market, h 80 W 3d.
 Munson Ezra W, carp, h w s Chester av 4 n of Washington.
MUNSON E A & CO (Edward A Munson, Wm C Burdette), Fire Insurance, 70 E Market.
 Munson Grant, painter, h 390 E Michigan.
 Munson Griffin, painter, h 43 W Morris.
 Munson Samuel A, trav agt, h 129 Park av.
 Munson Wm G, plumber, h 542 Bellefontaine.
MUNTER KEVI, Sale and Feed Stables, 45 N Alabama; Tel 583; h 234 N Delaware. (See adv in classified Sale Stables.)

The Heat Regulating Co.

OF INDIANA,

W. B. ROBERTS, M'g'r.

We control electrically the heat in Offices, Schools and Private Residences.

22 East Ohio St.

Phone 1457.

THE FRED DIETZ CO.

WOODEN PACKING BOXES MADE TO ORDER. FACTORY AND WAREHOUSE TRUCKS. Telephone 654.

BUSINESS UNIVERSITY
 When Bk. Established 1850.

BOOKKEEPING, BANKING, BUSINESS PRACTICE, SHORTHAND, PENMANSHIP, ENGLISH, Etc. Open all year. Enter now. Telephone 499. See page 4. **E. J. HEEB, President.**

BENJ. BOOTH

PRACTICAL EXPERT ACCOUNTANT.
Books Opened, Written Up, Posted and Balanced.
Room 18, 82½ E. Washington St., Indianapolis, Ind.

652 MUN

INDIANAPOLIS DIRECTORY.

MUR

ESTABLISHED 1876.

TELEPHONE 168.

CHESTER BRADFORD,
SOLICITOR OF PATENTS,
AND COUNSEL IN PATENT CAUSES.

(See adv. page 6.)

Office:—Rooms 14 and 16 Hubbard Block, S. W.
Cor. Washington and Meridian Streets,
INDIANAPOLIS, INDIANA.

Munter Saul, stock dealer, b 24 N Delaware.
Muntz Albert, plaster, b 82 Hosbrook.
Muntz Thomas, plaster, b 131 Elm.
Muntz Thomas F, fireman, b 131 Elm.
Muntz Wm, plaster, 82 Hosbrook, h same.
Muntz Wm E, pressman Wm B Burford, b 75 Hosbrook.
Muntz Wm E, printer, b 82 Hosbrook.
Muntz Wm R, plaster, b 131 Elm.
Munzh Edward, shoemkr, 28 Sheffield av (H), h same.
Munzh Emil J, lab, b 28 Sheffield av (H).
Murbarger Harry E, clk Indpls Drug Co, b 168 E North.
Murbarger Ralph, mach, b 168 E North.
Murbarger Samuel, clk, b 168 E North.
Murbarger Wm E, carriage specialties, h 168 E North.
Murdock Archibald, tailor, h 734 E Washington.
Murdock Joseph, molder, h 241 Davidson.
Murford Bert, lab, r 181 E Wabash.
Murnan Wm T, blksmith, h 164 N Pine.
Murphy Alice, walter, r 212 E Ohio.
Murphy Alice M (wid James), h 104½ Indiana av.
Murphy Andrew, molder, h 178 Germania av (H).
Murphy Ann E (wid Melton), dressmkr, 41 Indiana av, h same.
Murphy Anna (wid Harrison), h 22 N Stuart (B).
Murphy Annie J (wid Richard), dressmkr, 224½ E Washington, h same.
Murphy Arley R, grocer, 340 E Market, h 85 N Noble.
Murphy Augustus (R L Polk & Co), h 822 College av.
Murphy Charles A, horse trainer, b 418 Park av.
Murphy Charles E, clk, b 22 N Stuart (B).
Murphy Charles J, moulder, b 9 Sharpe.
Murphy Charles H, mach, h 67 S Shade (B).
Murphy Charles S, h 46 Garfield pl.
Murphy Daniel, lab, b 459 S Capitol av.
Murphy Dennis, lab, b 70 McGinnis.
Murphy Daniel, lab, h 54 Maple.
Murphy Dennis, soldier, h 129 Walcott.
Murphy Dennis A, lab, b 206 Blake.
Murphy Edward, driver, h 179 S Alabama.

BUY THE BEST.

Outing BICYCLES \$85

MADE BY

HAY & WILLITS MFG CO

76 N. PENN. ST. Phone 598.

Murphy Edward C, brakeman, h 791 E Market.
Murphy Edward L (J A Murphy & Co), h 183 E Merrill.
Murphy Edwin, driver, h 179 S Alabama.
Murphy Ella G, stenog, h 324 W 1st.
Murphy Ellen (wid Frank), b 68 McGinnis.
Murphy Francis, evangelist, h 34 West Drive (W P).
Murphy Frank J, solicitor, b 437 N East.
Murphy Frank M, engr, b 32 School.
Murphy Frank S, blksmith, h 71 N Pine.
Murphy Frank S jr, insp, b 71 N Pine.
Murphy Frederick K, mach, b 22 N Stuart (B).

Murphy George, lab, r 31½ Indiana av.
Murphy Harry, hartender, b 190 Dillon.
Murphy Harry, clk Murphy, Hibben & Co, h 28 E Michigan.
Murphy Harry F, mach, b 41 Indiana av.
Murphy Harry C, switchman, b 162 Harrison.
Murphy Henry, finisher, h 9 Sharpe.
Murphy Henry C, bkpr E H Eldridge & Co, b 360 Talbot av.

MURPHY, HIBBEN & CO (John W Murphy, Harold H Hibben, Louis Hollweg), Wholesale Dry Goods and Notions, 93-99 S Meridian; Tel 327.

Murphy James, gasfitter, h 12 Douglass.
Murphy James, janitor English Bk, h 336½ E Washington.

Murphy James D, mach, h 104 Lincoln la.
Murphy James H, motorman, b 14 Elder av.
Murphy James J, painter, b 71 N Pine.
Murphy James M, barber, h 1373 N Senate av.

Murphy James T, mach, b 164 Maple.
Murphy James W, carp, h 249½ W Washington.

Murphy James W, bartender, b 161 Bates.
Murphy Jennie (wid Wm H), h 214 Chesapeake.

Murphy Jeremiah H, lab, h 319 S Missouri.
Murphy John, h 739 E Ohio.
Murphy John, bartender, r 31 S West.

Murphy John, finisher, h 127 W McCarty.
Murphy John, foreman, b 76 Fayette.
Murphy John, lab, b 46 E S B av (W D).

Murphy John, lab, b 284 W Maryland.
Murphy John, lab, b 365 S Missouri.
Murphy John, lab, h 72 Morton.

Murphy John, lab, h 164 Maple.
Murphy John, lab, h 324 W 1st.
Murphy John, student, b 418 Dillon.

Murphy John E, molder, b 9 Sharpe.
Murphy John E, bkpr, h 592 W Eugene (N D).

Murphy John F, lab, h 70 McGinnis.
Murphy John F, peddler, h 74 Torbet.
Murphy John H (Indpls Electric Co), h 117 E Michigan.

Murphy John J, clk Van Camp H and I Co, h 485 S West.
Murphy John J, lab, b 45 Chadwick.

Murphy John P, clk T H & I R R, b 555 S West.
Murphy John T, engr, h 187 N Liberty.

Murphy John W (Murphy, Hibben & Co), h 239 N Penn.
Murphy John W, foreman Mnfrs' Natural Gas Co, h 460 Indiana av.

Murphy Jonathan A (J A Murphy & Co), h 359 N Alabama.
Murphy Joseph, lab, h 983 W Washington.

Murphy Josephine C, b 164 Maple.
Murphy J A & Co (Jonathan A and Edward L Murphy), com mers, 23 S Delaware.

THE CENTRAL RUBBER & SUPPLY CO.
 PHONE 922. 79 S. ILLINOIS ST., INDIANAPOLIS, IND.
 Nose, Belting, Packing, Clothing, Druggists' Sundries, Bicycle Tires, Cotton Hose, Etc.
 New York Belting & Packing Co., L't'd.

A. METZGER AGENCY INSURANCE

ESTABLISHED 1863.

BONDS

For Administrators, Executors, Guardians, Receivers, Assignees, executed at Indianapolis by AMERICAN SURETY COMPANY, OF NEW YORK. A. W. WISHARD, Agent, Commercial Club Building, Indianapolis. Telephone 1539.

MUR

INDIANAPOLIS DIRECTORY.

MUR

653

- Murphy Levi A, mach hd, h 600 W Eugene (N D).
 Murphy Margaret (wid Patrick), h 249 S Senate av.
 Murphy Martha (wid Jesse), b 34 Clarke.
 Murphy Martin, lab, r 45 Helen.
 Murphy Martin F, packer, b 313 W Maryland.
 Murphy Martin J (Collier & Murphy), h 175 W South.
 Murphy Mary, housekpr 47 Park av.
 Murphy Matilda (wid Timothy), h 315 Indiana av.
 Murphy Maud, cashr, b 206 Blake.
 Murphy Maurice, flagman, h 85 Davidson.
 Murphy Melinda L (wid John H), h rear 267 Mass av.
 Murphy Michael, lab, b 87 Maple.
 Murphy Michael, lab, h 118 Sheffield av (H).
 Murphy Michael, lab, h 243 W Maryland.
 Murphy Michael C, molder, b 324 W 1st.
 Murphy Michael J, foreman, h 898 W Washington.
 Murphy Michael J, mounter, b 9 Sharpe.
 Murphy Michael J, wheelmkr, b 164 Maple.
 Murphy Michael O, boilermkr, h 54 Dougherty.
 Murphy Oliver M, clk Indpls Gas Co, h 34 Clarke.
 Murphy Patrick, boilermkr, b 159 Church.
 Murphy Patrick, lab, h 14 Melkel.
 Murphy Patrick, lab, b 41 Minerva.
 Murphy Patrick, lab, h 30 Iowa.
 Murphy Patrick, lab, h 284 W Maryland.
 Murphy Patrick, plastr, b 524 Jefferson av.
 Murphy Patrick, saloon and livery, 239 W Washington, r same.
 Murphy Patrick H, brakeman, b 45 Wright.
 Murphy Patrick J, wheelmkr, b 164 Maple.
 Murphy Paul J, mngr, h 1023 N Penn.
 Murphy Reuben W, stenog Munger Cycle Co, r 490 N Illinois.
 Murphy Richard, painter, h 45½ Virginia av.
 Murphy Richard J, condr, h 43 Wright.
 Murphy Rose, c.k, b 138 Mass av.
 Murphy Siegel, clk Robert Keller, b 76 Beaty.
 Murphy Ted M (Wilson & Murphy), r 104 English av.
 Murphy Terrence, h 206 Blake.
 Murphy Thomas, tel opr, b 30 Iowa.
 Murphy Timothy A, student, b 324 W 1st.
 Murphy Timothy D, lab, r 100 S Illinois.
 Murphy Tobias M, ins agt, h 321 E Georgia.
 Murphy Weeden E, gas insp, h 174 Deloss.
 Murphy Willard, lab, b 187 College av.
 Murphy Wm, coachman 665 N Delaware.
 Murphy Wm, gasfitter, r 36 S Capitol av.
 Murphy Wm, lab, b 9 Sharpe.
 Murphy Wm C, foreman, b 76 Fayette.
 Murphy Wm J, h 1069 N Capitol av.
 Murphy Wm M, varnisher, h 142 Fayette.
 Murphy Winifred (wid James), h 9 Sharpe.
 Murr Charles L, packer, b 14 Dougherty.
 Murr David J, clk U S Pension Agency, h 14 Dougherty.
 Murr Louis (Charles Mayer & Co), h 310 N Capitol av.
 Murray, see also McMurray.
 Murray Abraham L Rev, pastor Allen Chapel A M E Church, h 72 Columbia av.
 Murray Albert H, produce, E Mkt House, h s s Brookside av 1 e of Brightwood.
 Murray Allen R, foreman, b 363 W Pearl.
 Murray Allen S, bricklayer, h 374 S West.
 Murray Anna (wid Wm), b 51 Gatling.
 Murray Catherine, stenog, h 51 Gatling.
 Murray Christian, cigar mnfr, 1087 E Washington, h 42 Johnson av.

Henry H. Fay,

40½ E. Washington St.,

REAL ESTATE,

AND LOAN BROKER.

- Murray Daniel, watchman, h 654 W Francis (N D).
 Murray Edwin D, trav agt, h 35 Ruckle.
 Murray Elizabeth, forewoman, b 51 Gatling.
 Murray Elmer E, lab, h 541 Madison av.
 Murray Francis, blksmith, h 69 Louise.
 Murray Grace L, teacher Public School No 5, h 197 Park av.
 Murray Harvey R, paperhanger, h w s Baltimore 1 n of Blackmap.
 Murray James, foreman, h 7 Willow (B).
 Murray James P, trav agt Fahnlley & McCrea, h 495 Broadway.
 Murray John, waiter The Denison.
 Murray John S, grocer, 10 Woodburn av (W D), h same.
 Murray John W, barber, b 57 Leota.
 Murray May C (wid James), b 350 E Morris.
 Murray Oscar, lab, b 363 W Pearl.
 Murray Otis M, helper, b 80 W Maryland.
 Murray Otis R, tmstr, h 96 Bloomington.
 Murray Peter, boilermkr, h 72 English av.
 Murray Peter, mach, b 155 Bates.
 Murray Richard S, engr, h 260 Fletcher av.
 Murray Samuel J, genl supt U S Playing Card Co, h 60 Barth av.
 Murray Samuel R, engr, h 57 Leota.
 Murray Thomas, molder, b 60 Torbet.
 Murray Thomas, lab, h rear e s Woodside av 5 n of Michigan av (W).
 Murray Thomas F, painter, h 52 Sheffield av (W D).
 Murray Thomas O, clk Fahnlley & McCrea, b 495 Broadway.
 Murray Timothy C, trav agt, h 567 W Armstrong (N D).
 Murray Wm G, carp, h 363 W Pearl.
 Murray Wm H, mach, h 155 Bates.
 Murrell Charles H Rev, h 187 Middle.
 Murrin Wm M, lineman, h 64 Omer.
 Murry Catherine E, h 73 Columbia av.
 Murry Charles F, painter, h 293 N Senate av.
 Murry Elizabeth, clk The Medical College of Indiana, b 409 Ash.
 Murry Fanny E, cashr, b 379 Bellefontaine.
 Murry Frederick, lab, b 73 Columbia av.
 Murry George W, lumber insp, h 379 Bellefontaine.

SALISBURY & STANLEY

Office, Store and Bank Fixtures a Specialty. Repairing of all kinds done on short notice. 177 Clinton Street, Indianapolis, Ind.

Contractors and Builders TELEPHONE 999.

MAYHEW'S SPECTACLES
 THE BEST IN USE
 SOLD ONLY AT 13 N. MERIDIAN ST.

LAMBERT GAS & GASOLINE ENGINE CO.

30 KENTUCKY AVENUE. GAS AND GASOLINE ENGINES, 2 to 50 H. P.

Insure Your
Property with

FRANK K. SAWYER,

54-56 Baldwin Block, s. w. cor. Delaware and Market sts. Phone 863.

654 MUR

INDIANAPOLIS DIRECTORY.

MYE

CHAS. A. DALE,

Investments, Real Estate,

Fire Underwriter,

ROOMS 729-30 AND 31 LEMCKE BLDG.

TELEPHONE 937.

Murry Grace L. teacher Public School No 5, b 107 Park av.
Murry Jacob, clk, b 306 Blackford.
Murry John D. foreman, h 75 N Beville av.
Murry John F. lab, h 1187 Morris (W 1).
Murry John H (J H Murry & Co), h 373 Ash.
Murry J H & Co (John H Murry), lumber, 320 Lincoln av.
Murry Marie E. stenog, b 409 Ash.
Murry Mary (wid James), h 78 Columbia av.
Murry Mercy (wid Charles W), h 107 Park av.
Murry Otto, plumber, b St Nicholas Hotel.
Murry Theodore, lab, b 73 Columbia av.
Murry Thomas E. presser, b 73 Columbia av.
Murt Peter, mason, h 159 W Morris.
Muse Abraham L. lab, b 290 W 6th.
Musgrove, Wm H, clk, h e s Isabella 3 n of Shoemaker (N 1).
Mushrush John A. mach hd, b 92 N Wheeler (B).
Musser Albert, lab, b 23 Carlos.
Musser Alice L (wid Wm A), n 192 Buchanan.
Musser Charles S. clk, b 192 Buchanan.
Musser George, turner, h 24½ E Washington.
Musser George O. printer, r 385 E Market.
Musser (Ow-n T. peddler, b rear 46 Hadley av (W 1).
Musser Samuel, mach hd, h 96 Hill av.
Musser Thomas, h rear 46 Hadley av (W 1).
Musser Wm H, peddler, b rear 46 Hadley av (W 1).
Mussmann Anna E (wid Wm), h rear 554 S Meridian.
Mussmann Bertha, bkkpr Indpls Planing Mill Co, b 572 S Meridian.
Mussmann Diedrich, pres and treas Indpls Planing Mill Co, h 572 S Meridian.
Mussmann Frederick, mach hd, b rear 551 S Meridian.
Mussmann Louis, driver, b rear 554 S Meridian.
Mussmann Louis H, clk, h 492½ S Meridian.
Mussmann Louisa (wid Henry), b 492½ S Meridian.



SEALS,
STENCILS,
STAMPS, Etc.
GEO. J. MAYER

15 S. Meridian St
TELEPHONE 7386.

Mussmann Wm, clk, b rear 554 S Meridian.
Mussmann Wm F, clk Commercial Wheel Co, h 150 Church.

Muster Joseph C, boxmkr, h 124 High.

Muston Charles, sawyer, h 45 Leon.

Mutchett Charles, clk, b e s Bellefontaine 1 n of 21st.

Mutchett Louis C, bkkpr Mommenhoff & Co, h e s Bellefontaine 1 n of 21st.

Mutchner Philip E, grain, h 377 Broadway.

Muths Andrew, engr, h 33 Bloomington.

Muths George, driver, b 561 E Washington.

Mutter Arthur, fireman, b 287 E Georgia.

MUTUAL BENEFIT LIFE INSURANCE CO OF NEWARK, N J, Benjamin B Peck State Agt, 20-21 Fletcher's Bank Bldg; Tel 1242.

MUTUAL FIRE INSURANCE CO OF NEW YORK THE, Edward C Munson General Agent, 70 E Market.

MUTUAL LIFE INSURANCE CO OF INDIANA, Wm R Myers Pres, Denton F Billingsley Vice-Pres, Henry Malpas Sec and Treas, John C Green Attorney, Lemcke Bldg, n e cor Market and Penn.

MUTUAL LIFE INSURANCE CO OF NEW YORK THE, Robert N Merritt & Co General Agents, 6 Lombard Bldg; Tel 1761.

Mutual Savings Assurance Co of Indiana The, Wm F Henley pres, Harold C Megrew sec, Benjamin H Prather mngr, 29½ E Market.

Mutual Savings Union and Loan Assn The, Martin H Rice pres, Wm H Leedy vice-pres, Hiram W Miller treas, John Schley sec, 16 Masonic Temple.

Mutz Charles M, h 378 Clifford av.

Mutz George R, clk Wm C Kriel, b 86 E Ohio.

Muxlow Wm L, h 297 E Court.

Muzzy Edwin E, engr, h 894 S Meridian.

Muzzy Emily E (wid Bennett), h 25 Palmer.

Muzzy Walter J, porter, b 26 Ketcham.

Muzzy Wm R, baggageman, h 26 Ketcham.

Myer, see also Mayer, Meier and Meyer.

Myer Henry D, car rep, s e cor Harriet and Park (B).

Myer John M, mach hd, h w s Capitol av 5 s of Garden.

Myer Wm P, h 244 S New Jersey.

Myers, see also Miers and Meyers.

Myers Augusta (wid Jesse), h 63 Yandes.

Myers Barbara S (wid Erasmus), h 10 Warren.

Myers Belle (wid Edward), b 606 Central av.

Myers Benjamin F, merchant police, h 332 Alford.

Myers Benjamin F, trav agt Van Camp H and I Co, b 719 College av.

Myers Bernard H, bkksmith, h 419 W Eugene (N 1).

Myers Carey A, hackman, h 171 W Market.

Myers Caroline, h rear 23 Prospect.

Myers Charles, cabtmkr, b 137 Church.

Myers Charles A, clk Consumers' Gas Trust Co, b 27 McGill.

Myers Charles D, clk, b 561 W Francis (N D).

Myers Charles F, clk Indiana National Bank, b s w cor Meridian and 27th.

Myers Charles H, fireman, h 5 Minkner.

Myers Charles H, mach, h 107 English av.

Myers Charles R, claim agt C C C & St I Ry, b 719 College av.

Myers Chester, lab, h 23 Hill.

Myers Christian, molder, h 271 E Market

GUARANTEED INCOME POLICIES issued only by the

E. B. SWIFT, Manager,
25 E. Market St.

United States Life Insurance Co.

THE C. H. BLACK MFG. CO. { FINE CARRIAGES, SURREYS, AND PHAETONS. 44 E. Maryland St.

Myers Christina B (wid Leonard F), h 719 College av.
Myers Clarence W, mach hd, b 471 W Francis (N D).
Myers Clyde, music teacher, 20 Shelby, b same.
Myers Daniel B, lab, r 659 Virginia av.
MYERS DAVID A, Lawyer, Room 22 Aetna Bldg, 19½ N Penn; Tel 242; h 551 Ash.

Myers David E, mach, h 268 S Capitol av.
Myers Edward, agt The Indpls Sentinel, h 172 Highland av.
Myers Eugene, coachman 940 N Penn.
Myers Frank C, lab, b 332 Alford.
Myers Frank R, paperhanger, b 378 Martindale av.
Myers Frederick W, student, b 561 W Francis (N D).
Myers George, lab, h 91 S Liberty.
Myers George, lab, h 125 Lynn av (W D).
Myers George A, blksmith, h 365 W Washington.
Myers George W, clk C H & D R R, b 172 Highland av.
Myers George W, lab, h 16 Springfield.
Myers Grace, stenog, b 100 Cornell av.
Myers Harry E, cigarmkr, b 302 Blake.
Myers Henry, trav agt, r 440 N Meridian.
Myers Henry C, molder, h 79 Holmes av (H).
Myers Henry D, asst mgr C F Hunt & Co, h 511 W McLene (N D).
Myers Henry R, mach hd, h 36 Excelsior av.
Myers Herbert T, clk, b 514 N New Jersey.
Myers H Guy, draughtsman Chandler & Taylor Co, b 132 N Capitol av.

MYERS IRVIN M, Staple and Fancy Groceries, 251-256 Indiana av, h 320 N California.

Myers Isaetta, b 55 Broadway.
Myers Jacob D, produce, E Mkt House, h e s Bluff rd s of city limits.
Myers Jacob E, carp, h 378 Martindale av.
Myers James M, boarding, 285 S Capitol av.
Myers Jane C (wid Amos), h 135 E Pratt.
Myers John, lab, b 21 Short.
Myers John A, collr Ora Hubbell, h 27 McGill.
Myers John C, hkkpr McCoy-Howe Co, h 10 Warren.
Myers John C, molder, h 196 S William (W D).
Myers John C, tel opr, h 320 Mass av.
Myers John E, druggist, 494 S Meridian, h same.
Myers John F, butcher, h 1118 N Delaware.
Myers John H, tel opr Ora Hubbell, b 27 McGill.
Myers John M, turner, b 268 S Capitol av.
Myers John W, lab, h w s Concord 1 s of Clifford av.
Myers John W, lab, h 452 Clifford av.
Myers Johnson, saloon, 240 W Maryland, h same.
Myers Joseph, helper, r 669 Virginia av.
Myers Joseph, mach, b 20 Shelby.
Myers Joseph A, plumber, b 20 Cherry.
Myers Joseph H, printer, r 199 E Market.
Myers Joseph W, clk Wm Laurie & Co, b 440 S New Jersey.
Myers Louis, barber, 423½ Madison av, h 27 Dougherty.
Myers Louis E, barber, 3 Buchanan, b 27 Dougherty.
Myers Lucy C (wid Charles K), b e s Laura 1 s of Washington (M J).
Myers Lydia E (wid James C), h 178 N Missouri.



Myers Mary A (wid Joseph), b 98 Marion av (W D).
Myers Mary G, bkkpr, b 733 N Senate av.
Myers Mary H (wid Benjamin F), h 21 Park av.
Myers Milton S, trav agt, h 12 Eureka av.
Myers Oliver C, street contr, 547 W Udell (N D, h same).
Myers Phillip, buckster, h 40 Jones.
Myers Robert H, carp, 100 Cornell av, h same.
Myers Robert H, printer The Indpls Sentinel, h 4 Shriver.
Myers Rose E, cashr Robert M Foster, r 274 S Olive.
Myers Samuel, lab, b 158 Michigan av.
Myers Samuel J, painter, h 151 Harmon.
Myers Samuel O, mach, h 433 W McLene (N D).
Myers Samuel R, engr, h 20 Shelby.
Myers Simpson P, mailing clk P O, h 27 Shriver.
Myers Smith H, h 222 E Ohio.
Myers Theodore E, watchmkr, b 514 N New Jersey.
Myers Thomas J, foreman, h 81 Dougherty.
Myers Wallin O, real est, h 1135 N Meridian.
Myers Walter T, mason, b w s Concord 1 s of Clifford av.
Myers Walter W, city agt, b 20 Shelby.
Myers Wilbert T, clk Schnull & Co, b 234 N Senate av.
Myers Will I, clk, b 320 N California.
Myers Wm, h 561 W Francis (N D).
Myers Wm, brickmkr, b 541 Shelby.
Myers Wm, fitter, b 30 Wyoming.
Myers Wm, molder, h 16 Cleveland (H).
Myers Wm A, lab, b 355 Colburn.
Myers Wm C (Fisher & Myers), h 228 S Noble.
Myers Wm H, b 719 College av.
Myers Wm J, lab, h w s Merritt 3 n of Summit (H).
Myers Wm P, molder, h 86 Holmes av (H).
Myers Wm R, pres Mutual Life Ins Co of Indiana, b 902 N Meridian.
Myhan James H, grocer, 270 Blake, b 272 same.
Myrick Jane (wid Wm), b 799 S East.



PATENT SOLICITORS, MECHANICAL EXPERTS.

Inventions Perfected. Ideas Made Real.
THURMAN & SILVIUS,
Experts in Infringements, Railway and Mechanical Causes at Law.
WHEN BUILDING, OPP. POST OFFICE.

LIME, CEMENT, PLASTER FIRE BRICK AND CLAY BALKE & KRAUSS CO., SEWER PIPE, ETC.

Cor. Market and Missouri Streets

DALTON & MERRIFIELD { LUMBER }

South Noble St., near E. Washington

656 MYR

INDIANAPOLIS DIRECTORY.

NAU

Art Glass and Mirrors. Old Mirrors Resilvered.
THE CRIPPIN-KERNODE GLASS CO.
 80 NORTH DELAWARE STREET.

M. B. WILSON, Pres. W. F. CHURCHMAN, Cash.

THE CAPITAL NATIONAL BANK, INDIANAPOLIS, IND.

Make collections on all points in the States of Indiana and Illinois on the most favorable rates.

Capital, \$300,000
 Surplus and Earnings, 50,000

No. 26 S. Meridian St., Cor. Pearl.

Myrick Orlando H (Bailey & Myrick), h 88 Cypress.
 Myles Wm P, lawyer, 36 Baldwin Blk, h 921 N Delaware.
 Mygrant Louise (wid Allen), r 45½ N Capitol av.
 Mythen Mary A (Mythen & Garis), h 45 Cottage av.
 Mythen & Garis (Mary A Mythen, Olive H Garis), milliners, 157 Virginia av.

N

Naatz Adolph E, lab, h 714 Morris (W D).
 Naber Bernard E, mach, h 208 Alford.
 Nacke Anthony, clk, h 550 E 8th.
 Nackenhorst John F, lab, h 79 Shelby.
 Nackenhorst John F, trav agt Charles Mayer & Co, h 74 Barth av.
 Nackenhorst Wm F, b 79 Shelby.
 Nachtrieb Margaret (wid Gottlob), h 156 Prospect.
 Nachtrieb Wilhelmina, h 156 Prospect.
 Naftel Carrie P (wid Daniel), h 31 Short.
 Nagel Albert H, foreman, h 103 Cypress.
 Nagel August, h 1075 W Washington.
 Nagel Edward, mach hd, b 54 Smith.
 Nagel Frederick, mach hd, h 54 Smith.
 Nagel Robert, lab, h 226 Elizabeth.
 Nagel Robert R, janitor, b 103 Cypress.
 Nagel Wm C, engr, h 229 S Olive.
 Nageleison Lawrence A, h 277 Indiana av.
 Nageleison Wm A (Rouse & Nageleison), h Piqua, O.
 Nagle Catherine (wid Garrett), h 95 Para.
 Nahrup Joseph H, trav agt, h 293 S Alabama.
 Nall James, lab, h 169 W Wabash.
 Naltner Helena (wid Joseph), h 103 Gray.
 Nance Edward, attendant Insane Hospital.
 Nankervis Charles T (J Nankervis & Son), b 13 Ludlow av.
 Nankervis James (J Nankervis & Son), h 13 Ludlow av.
 Nankervis J & Son (James and Charles T), bookbinders, 18½ N Meridian.
 Nash George W, phys, 402 S Illinois, h 412 same.
 Nash James, lab, h 137 Elizabeth.

O. B. Ensey

SLATE, STEEL, TIN AND IRON
 ROOFING.

Cor. 6th and Illinois Sts. Tel. 1562

Nash Laura B (wid Samuel C), critic Kindergarten, b n e cor Park and Home avs.
 Nash Lee T, druggist, 400 S Illinois, h 426 same.

Nash Thomas, fireman, r 817 E Market.
 Nash Wm T, genl agt N Y Life Ins Co, b 229 N Penn.

Natale Biagio, peddler, b 160 Virginia av.
 Nathan Abraham, clk, b 223 W New York.

Nathan Fanny, clothing, 238 W Washington, h 223 W New York.
 Nathan Harriet, b 223 W New York.

Nathan Hyman B, mngr, b 223 W New York.
 Nathan Joseph, hostler, h 159 Maple.

Nathan Myer, clk, h 223 W New York.
 Nathan Solomon, printer, 505 N Alabama, h same.

National Allen, tmstr, b 153 Harmon.
NATIONAL CASH REGISTER CO THE, Bockhoff Bros Sales Agents, Grand Hotel Bldg, 65 S Illinois.

National Collection Agency, John M Eacock pres, George J Eacock sec Wm H Latta attorney, 60 Baldwin Blk.

NATIONAL ELECTRIC HEADLIGHT CO, Robert B F Peirce Pres, Edwin B Peirce General Mngr, Manufacturers of Electric Headlights, 30-34 W South.

National Express Co, 5 E Washington and 145 S Meridian.

National Fancier The, John E Teal pub, 69½ W Washington.

NATIONAL GUARANTEE LIFE ASSOCIATION, Hon Michael D White Pres, George W Poague Vice-Pres, John Furnas Treas, Jacob Frankel Sec, 45 Thorpe Bldg.

NATIONAL MALLEABLE CASTINGS CO THE, Proprietor Indianapolis Malleable Iron Works; Resident Officers,

E L Whittemore Vice-President, Charles E Brooks Assistant Treasurer, W G Griffith Sales Agent; Office and Works cor Michigan and Holmes av (Hnghville), reached by Hnghville cars; Long Distance Tel A 51.

National Saw Guard Co, Samuel H Collins propr, 128-134 Ft Wayne av.

NATIONAL STARCH MANUFACTURING CO THE, Wm F Piel Sr Mgr, Starch Manufacturers, s w cor Morris and Dakota; Tel 324.

NATIONAL SURGICAL INSTITUTE THE H R ALLEN, a w cor Ohio and Capitol av, opposite State House.

National Wall Paper Co, Samuel M Jackson agt, 136 S Illinois.

Naughton, see also Norton.
 Naughton Agnes D (wid Thomas), b 36 Courburn.

Naughton Bridget (wid Patrick), h 431 Union.
 Naughton Cella M, teacher, h 385 N New Jersey.

Naughton Ella, h 16 Carlos.
 Naughton James, fireman State House, h 94 Chadwick.

WEDDING CAKE BOXES

• SULLIVAN & MAHAN,
 • 21½ West Washington St.

Naughton James, real est. h 127 W South.
Naughton James F, mach, b 19 Carlos.
Naughton Patrick, h 10 Carlos.
Naughton Patrick, saloon, 351 W New York,
h same.
Naughton Patrick jr, lab, b 10 Carlos.
Naughton Wm F, sawmkr, h 431 Union.
Nauman George, inventor, h 531 N Alabama.
Naumann H Farrand, teacher Girls' Classi-
cal School, h 531 N Alabama.
Nave Caroline (wid Edward), h 625 W Michi-
gan.

Nave Frederic A, clk Ward Bros, b 453 N
New Jersey.

Nave George W (Middlesworth, Benson,
Nave & Co), h 152 Nordyke av (W J).

Nave Lorena, h 452 N New Jersey.

Nave Valentine, lab, b 625 W Michigan.

Navin Alfred G, bkpr Indiana National
Bank, b 76 N Senate av.

Navin Arthur J, mngr Navins' Pharmacy
No 1, 149 W Washington, h 76 N Senate av.

Navin John N, h 76 N Senate av.

Navin John N jr, mngr Navins' Pharmacy
No 2, 100 E Market, h 325 N Illinois.

Navin Robert M, mngr Navins' Pharmacy
No 3, 302 N Illinois, h 325 same.

**NAVINS' PHARMACY NO 1, Arthur J
Navins Manager, 149 W Washing-
ton; Tel 1435.**

**NAVINS' PHARMACY NO 2, John N
Navin Jr Manager, 100 E Market, cor
N Delaware.**

**NAVINS' PHARMACY NO 3, Robert M
Navin Manager, 302 N Illinois; Tel
1602.**

Nawlings Henry, bkpr, h 282 Douglass.

Nay America (wid Wm H), b 133 Clinton.

Nay D DeWitt, mngr, h 506 N Senate av.

Nay D Norton, clk A Burdsal Co, h 506 N
Senate av.

Naylor George B, lab, h 746 N Senate av.

Naylor Henry C, mason, h 284 E Market.

Naylor John, lab, b 545 Superior.

**NAZWORTHY CHARLES S, Lawyer,
Rooms 43 and 44 Baldwin Bldg, h 134
N Meridian.**

Neade Michael, fireman, b 40 English av.

Neal, see also Neill and O'Neal.

Neal Asbury, watches, 381 W North, h
same.

Neal Celestus, waiter, r 26 Cincinnati.

Neal Charles, lab, b 165 Minerva.

Neal Charles W, lab, b 230 W Maryland

Neal Cyrus W, chief clk ins dept Auditor
of State, 29 State House, r same.

Neal George T, produce, E Mkt House, h
233 Douglass.

Neal Harry W, tuner, h n s Washington
2 w of Insane Hospital (M J).

Neal James W, associate editor The West-
ern Horseman, 49 Monument pl.

Neal John S, special insp of customs, b
II Belmont av.

Neal Lewis, lab, b 131 Allegheny.

Neal Louis L, lab, b 16 Willard.

Neal Nancy C, dressmkr, 71 Oak, b same.

Neal Robert W, cook, b 1204 E Washington.

Neal Russell E, trav agt Bailey Mfg Co,
h 30 W Pratt.

Neal Sarah (wid Charles), h 71 Oak.

Neal Sarah (wid Eli), h 165 Minerva.

Neal Selon D, corporal U S Arsenal.

Neal Thomas, carp, h 376 1/2 E Washington.

Neal Wm, driver, b 16 McCauley.

Neal Wm, lab, h w s Illinois 3 s of 30th.

Neal Wm, lab, b 165 Minerva.

THOS. C. DAY & CO.

INVESTING AGENTS,

TOWN AND FARM LOANS,

Rooms 325 to 330 Lemcke Bldg.

Neal Wm, waiter, h 15 Willard.

Neal Wm M, express, h 130 Minerva.

Neal W Richard, ins agt, r 30 W Pratt.

Nealer Jacob, shoemkr, 416 Clifford av, h
same.

Nealis Agnes, clk, b 42 S Senate av.

Nealls Edward J, well driver, h 42 S Sen-
ate av.

Nealls Mary G, stenog Helen M Rouse, b
42 S Senate av.

Neall George A, clk, r 163 N Illinois.

Neall Samuel W, capt Chemical Co No 3, h
533 W Eugene (N I).

**NEALY H D, Draughtsman, 16 Hub-
bard Bldg, h 159 Ramsey av; Tel 168.
(See adv in classified Patent
Draughtsmen.)**

Neate Alice (wid Robert S), b 251 S Ala-
bama.

Neate Florence, stenog, b 251 S Alabama.

Need Martin, lab, h 14 Sharpe.

Neel Michael, fireman, b 40 English av.

Needham Wm L, musician, b 209 W Ohio.

Needler Clara E (wid James P), h 67
Ruckle.

Needler Wm H, foreman, h 390 Prospect.

Needy Isaac D, lab, r 37 1/2 Kentucky av.

Needy Newton, trav agt, h 659 Virginia av.

Neelan Patrick J, lab, h 28 Lynn.

Neely Wesley, dairy, s w cor Capitol av
and 29th, h same.

Neely John, lab, h 75 Agnes.

Neely Robert J, lab, b 75 Agnes.

Neely Thomas, saloon, 76 Kentucky av, h
same.

Neely Wm, lab, h w s Illinois 2 n of 29th.

Neerman Alfred G, carver, b 211 N Pine.

Neerman Enoch J, grinder, b 211 N Pine.

Neerman Frederick W, mach hd, h 70 Lock-
erbie.

Neerman Otto S, shoes, 273 Mass av, h 211
N Pine.

Neerman Walter S, engr, b 211 N Pine.

Neerman Anthony C, mach hd, h 91 Hen-
dricks.

Neerman Charistian, shoemkr, h 549 N New
Jersey.

Neerman Gustave A, sec and treas Advance
Mfg Co, h 676 E St Clair.

Nees Charles F, baker, h 376 W 1st.

The Best Wagons

BEAR OUR SIGNATURE.

BERND BROS.

69 and 71 W. Morris St.

WILLIAM WIEGEL • PHONE 829 • 6 W. LOUISIANA ST. MANUFACTURER OF SHOW CASES

J. H. TECKENBROCK



Painter and Decorator,

94 EAST SOUTH STREET.

DIAMOND WALL PLASTER { Telephone 1410

BUILDERS' EXCHANGE.

658 NEE

INDIANAPOLIS DIRECTORY.

NEL



PATENT SOLICITORS.

THURMAN & SILVIUS,

Mechanical Engineers and Draughtsmen.

Experts in Infringements, Railway and Mechanical Causes at Law.

WHEN BUILDING, OPP. POST OFFICE.

Nees Charles F. turner, h 683 S Meridian.
 Nees Ernest, mach h, h 224 Union.
 Nees Gustavus, sawyer, h 378 Coburn.
 Neese Jesse R. lab, b 349 S Delaware.
 Neesse Wm, student, r 229 E Market.
 Neessen Henry, produce, E Mkt House, h 936 Madison av.
 Neessie Charles, lab, b George's Hotel.
 Neff Annie, h 408 E Pearl.
 Neff Charles, lab, h w s Parker 9 n of Bloyd av.
 Neff Daniel, h 135 Ludlow av.
 Neff Daniel, peddler, b 76 McGinnis.
 Neff David, phys, 189½ W Washington, r same.
 Neff Eliza C (wid David), h 428 W Pratt.
 Neff James R (Neff & Co), h 97 N New Jersey.
 Neff John W, ins agt, h 235 E South.
 Neff Lee S, engr, h 106 Elm.
 Neff Marion A, carp, 65 Quincy, b same.
 Neff Richard H, insp Indpls Gas Co, h 162 Michigan av.
 Neff Wm, waiter, h 132 N Liberty.
 Neff Wm E, dressmkr, 18½ N Meridian, b 204 Ash.
 Neff Wm H, mach, h 96 River av (W D).
 Neff Wm M, baggageman, h 65 Quincy.
 Neff & Co (James R Neff), soda apparatus mfrs, 82 S Delaware.
 Neffle Frederick, butcher, h 279 W Merrill.
 Neffle Frederick J, plumber, b 279 W Merrill.
 Neffle George H, mach, h 281 S West.
 Neffle Wm A, lab, b 279 W Merrill.
 Negley Andrew, mach, b 323 N Liberty.
 Negley David D, h 58 N Station (B).
 Negley Ella R, dressmkr, b 136 Brookside av.
 Negley George H, mach, b 58 N Station (B).
 Negley Harris, car rep, h e s Brightwood av 1 n of Willow (B).
 Negley Harry E, lawyer, 68 Lombard Bldg, h 200 E St Joseph.
 Negley Homer H, tmstr, h 58 N Station (B).
 Negley John, lab, b e s Brightwood av 1 n of Willow (B).
 Negley Oliver, lab, b 49 N Austin (B).
 Negley Silas B, engr, h e s Lake av 2 s of Washington av (D).

LIME

BUILDING SUPPLIES,

Hair, Plaster, Flue Linings,

The W. G. Wasson Co.

130 INDIANA AVE. Tel. 989.

Negley Wm H, lab, h e s Brightwood av 1 n of Willow (B).
 Negulich Anton, lab, h 21 Cleveland (H).
NEHOS MANUFACTURING CO, Solomon Cohen Mngr, Mfrs of Patent Coffee Pots, 27 S Meridian.
 Neiberger Emil, tmstr, b 191 S Alabama.
 Neiberger Valentine, lab, h 191 S Alabama.
 Neid Charles, florist, b 675 Madison av.
 Neidigh Catherine (wid Elzy), b 89 Indiana av.
 Neidigh Mary C, housekpr Insane Hospital.
 Neidigh Simon P, steward Insane Hospital.
 Neidling Christina (wid Louis), h 175 W 9th.
 Neidling Frederick L, pressman, b 175 W 9th.
 Neidling Wm J, molder, h 56 Jones.
 Neidlinger Catherine, midwife, 371 S New Jersey, h same.
 Neidlinger Christian, lab, h 27 Coburn.
 Neifing Catherine (wid Nicholas), b 273 Howard.
 Neiger Arthur, lab, h 23 Davis.
 Neiger Bertha, clk, h 291 Union.
 Neiger Eliza (wid Jacob), h 291 Union.
 Neiger Emelia, clk, b 291 Union.
 Neighbor Arthur G, clk E C Atkins & Co, b 103 Central av.
 Neighbors James E, clk E C Atkins & Co, b 103 Central av.
 Neighbors Robert E Rev, h 103 Central av.
 Neighbors Robert W, clk E C Atkins & Co, b 103 Central av.
 Neighbors Jane, h 151 Union.
 Neighbors Jeannette I, clk, h 151 Union.
 Neighbors John H, sawdust, h 235 S Senate av.
 Neighbors Mary S (wid Charles), h 124 W New York.
 Neikel Frank C, clk Eli Lilly & Co, h 108 River av (W D).
 Neiland Thomas H, city sanitary insp, h 133 Church.
 Neill Helm, molder, b 304 Michigan (H).
 Neilson Clara, Domestic 1639 N Illinois.
 Neilson James, lab, h s e cor Northwestern av and 23d.
 Neilson John L, surgeon, h 753 N Penn.
 Neilson Martin, lab, h 348 W 22d.
 Neiman Clara J, stenog, b 318 E Market.
 Neiman David M, carp, h 457 W Shoemaker (N D).
 Neiman John S, clk Monarch Grocery Co, h 21 Arch.
 Neiman Joseph, grocer, 301 E Washington, h same.
 Neiman Thomas J, driver, h 318 E Market.
 Neilson Peter, packer, h 426 S East.
 Neiswander John, switchman, h 32 S Rural.
 Neiswonger Charles W, condr, h 17 N Belmont av.
 Neitzel Albert B, finisher, b 74 Brookside av.
 Neitzel Charles, lab, b 278 E Georgia.
 Neitzel Charles F, finisher, b 74 Brookside av.
 Neitzel Frederick, plater, h 276 E Georgia.
 Neitzel Julius J, lab, h 74 Brookside av.
 Nelson Michael, lab, b 16 McGinnis.
 Nelson Timothy F, brakeman, h 5 D-pot (B).
 Neligh Allison A, lab, b w s Harris av 1 s of Ida (M J).
 Neligh Charles, blksmith, h w s Harris av 1 s of Ida (M J).
 Neligh Solon H, grocer, 107 Woodburn av (W D), h same.
 Nell Emelia (wid John B), h 252 N Senate av.

CLEMENS VONNEGUT

184, 186 and 192 E. Washington St.

CABINET HARDWARE

CARVERS' TOOLS. Glues of all kinds.

UNION CO-OPERATIVE LAUNDRY
 T. E. SOMERVILLE, MANAGER
 (COMPOSED OF UNION LAUNDRY GIRLS.)
 NOS. 138, 140 AND 142 VIRGINIA AVENUE
 INDIANAPOLIS, IND.
 TELEPHONE 1269.

PUMPS

Chain Pumps, Driven Wells and Deep Water Wells. Repairing Neatly Done. Cisterns Built.
CHARLES KRAUSS,
 42 S. PENN. ST. TELEPHONE 465.

Nell Charles R, painter, b 252 N Senate av.
 Neil Edward, music teacher, 252 N Senate av, b same.
 Neller Frank, lab, h 114 Cook.
 Neller George B, lab, h 128 N Dorman.
 Neller Harry, clk Joseph R Perry, b 182 W 3d.
 Neller James, stenog, b 182 W 3d.
 Neller Wm, lab, b 29 Madison av.
 Neller Wm, shoemkr, h 182 W 3d.
 Nelson Ada, clk, b 46 Bismarck av (H).
 Nelson Albert B, student, b rear 166 E Michigan.
 Nelson Albert S, finisher, b w s Ivy la 1 s of Pendleton av (B).
 Nelson Albert W, bricklayer, h 501 N California.
 Nelson Amanda (wid James), b 209 Agnes.
 Nelson Axel M, clk Order of Chosen Friends, h 166 Ash.
 Nelson Birt J, cabtnkr, h w s Ivy la 1 s of Pendleton av (B).
 Nelson Calvin, carp, N 674 W Eugene (N I).
 Nelson Carrie, b 211 W 2d.
 Nelson Charles, lab, h 127 Sharpe av (W).
 Nelson Charles, lab, h 215 W Maryland.
 Nelson Charles, tailor, 893 N Illinois, h same.
 Nelson Daniel, lab, b 17 Fayette.
 Nelson Earl, waiter, r 216 S Meridian.
 Nelson Edmund, lab, b 372 Lafayette.
 Nelson Edward, lab, h 13 Margaret.
 Nelson Edward F, pressman The Indpls News, h 49 Johnson av.
 Nelson Elizabeth (wid Joseph), b 228 Roanoke.
 Nelson Elliott A, florist, n e cor Senate av and 27th, h same.
 Nelson Elliott R, brakeman, h 1076 W Vermont.
 Nelson Flora B, editor Pentecost Herald, h 270 E Miami.
 Nelson Frances K (wid James W), h 81 W Walnut.
 Nelson Frank F, lab, r 504½ E Washington.
 Nelson Frank H, cook, b 489 S Capitol av.
 Nelson Franklin P, tel opr, h 415 Ash.
 Nelson Frederick, lab, b 191 Meek.
 Nelson Hattie, dressmkr, n s Ivy la 1 s of Pendleton av (B), b same.
 Nelson Henry, tmstr, h 393 E 17th.
 Nelson Hutter C, carver, h 123 Northwestern av (N I).
 Nelson Ione (wid Alonzo), b 18 Henry.
 Nelson James B, civil engr, 30½ N Delaware, h 64 Lexington av.
 Nelson James E, lab, h w s Ivy la 1 s of Pendleton av (B).
 Nelson James M, trav agt, h 1490 N Meridian.
 Nelson Jennie M (wid John), h 115 Columbia al.
 Nelson John, condr, r 4 Bretz Blk.
 Nelson John, painter, h 193 Yandes.
 Nelson John W, porter, h 489 S Capitol av.
 Nelson Laura, b 767 S East.
 Nelson Lee, lab, b w s Parker 7 n of Floyd av.
 Nelson Lewis B, clk New York Store, h 318 Clifford av.
 Nelson Nancy, h rear 736 N West.
 Nelson Narcissa (wid Henry H), b 415 Ash.
 Nelson Pamela (wid Augustus), b 263 Keystone av.
 Nelson Peter J, carp, b 538 W Shoemaker (N I).
 Nelson Reuben, tmstr, h w s Parker 7 n of Floyd av.



Nelson Sadie A, h 128 N Missouri.
 Nelson Thomas, h 19 Sheridan.
 Nelson Thomas, r 99½ Indiana av.
 Nelson Thomas H (Nelson & Speer), h 46 Bismarck av (H).
 Nelson Thomas H, evangelist, b 270 E Miami.
 Nelson Thomas W, mach, b 29 W Michigan.
 Nelson Warren, lab, b 211 W 2d.
 Nelson Washington P, lab, h 200 Oliver av (W I).
 Nelson Wm, porter, b 289 S Capitol av.
 Nelson Wm H, baggageman, b 59 Decatur.
 Nelson & Speer (Thomas H Nelson, James W Speer), real est, 153 Michigan (H).
 Nerenberg Jacob, clothing, 272 S Illinois, h same.
 Nergie Wm, lab, b rear 472 E Washington.
 Nesbit Will D, advertiser The When, r 63 W Vermont.
 Nesbitt Rachel P (wid Wm T), matron Girls' Classical School, b 345 N Penn.
 Nesmith James W, lumber, n e cor Biddle and Bee Line Ry, h 153 N State av.
NESOM THOMAS, Pres Acorn Steam Boiler and Heating Co, Mgr Baby Buggy Supply Co, h 256 S East.
 Nessler Adolph G, bottler, b 102 Huron.
 Nessler Frank, cutter, h 125 Fletcher av.
 Nessler George, saloon, s w cor Cruse and Michigan av, h 102 Huron.
 Nessler Louis, trav agt Kipp Bros Co, h 550 Eureka av.
 Nessler Mary F, stenog, b 102 Huron.
 Nessler Millie F, stenog L E & W R R, b 102 Huron.
 Nessler Otto F, clk, b 102 Huron.
 Nessler Rosa A, bkkpr, b 102 Huron.
 Nestel Paul F, clk Albert Gall, b 640 N Penn.
 Nester Edward, lab, r 31 Madison av.
 Nester Henry J, clk Francke & Schindler, h 1468 N Capitol av.
 Nestle George H, meats, 232 E Washington and 82 E Mkt House, h 218 E Market.
 Netherton Charles H, switchman, h 194 S William (W I).
 Nethery Joseph W, supt The Blacherne, h 264 E 8th.

THE LONG
Steel & Iron Roofing & Corrugating Co.
 Manufacturers and Dealers in
Steel, Iron Roofing, Siding and Corrugating.
Steel Roofing for all kinds of Buildings a Specialty.
 A. E. LONG, Prop'r. TELEPHONE 1448.
 180-186 W. Fifth St., INDIANAPOLIS.

INDIANAPOLIS STEEL ROOFING AND CORRUGATING WORKS, 23 and 25 East South Street, S. D. NOEL, Proprietor.

ELECTRIC SUPPLIES

We Carry a full Stock. Prices Right.
C. W. MEIKEL,
 Tel. 466. 96-98 E. New York St.

Consolidated Coal & Lime Co. COAL and COKE.

13 VIRGINIA AVE. Tel. 273

660 NET

INDIANAPOLIS DIRECTORY.

NEW

ESTABLISHED 1876.

TELEPHONE 168.

CHESTER BRADFORD,
SOLICITOR OF PATENTS,
AND COUNSEL IN PATENT CAUSES.

(See adv. page 6.)

Office:—Rooms 14 and 16 Hubbard Block, S. W.
Cor. Washington and Meridian Streets,
INDIANAPOLIS, INDIANA.

Nethery Wm J, waiter, b 264 E 8th.
Nettes Henry, lab, b rear 18 W Michigan.
New John B, chair mnfr, 63 Arizona, h 600 S East.
New John E, uphtr, h 15 Dougherty.
New Joseph H, harnessmkr, h 489 Mulberry.
New Magdalena (wid Valentine), h 15 Dougherty.
New Mary A, dressmkr, 15 Dougherty, b same.
New Wm E, mach, b 15 Dougherty.
New Wm J, finisher, h 600 S East.
Newbacher August, shoemkr, b 328 N West.
Newbacher Frank O, molder, b 678 E Market.
Newbacher Gustave A, clk Clemens Vonnegut, b 678 E Market.
Newbacher Lewis F, clk Pearson & Wetzel, b 678 E Market.
Newbacher Louis, mach, h 678 E Market.
Newbacher Selma, teacher Public School No 9, h 678 E Market.
Newbauer August, molder, h 29 Warman (H).
Newbauer Frank, waiter, h 421 Charles.
Newbauer John, porter, h 421 Charles.
Newbauer Joseph, porter, h 421 Charles.
Newbauer J Louis, painter, b e s Miami 4 s of Wallace.
Newbling Louis W, mach, h 40 Highland pl.
Newer John C, collr, h 1486 N Senate av.
Newer Wm B, pressman, b 1549 N Capitol av.
Newer Wm H, h 1549 N Capitol av.
Neudrich Frederick W, patternmkr, h 42 S Linden.
Neukirch John H, patternmkr, b 42 S Linden.
Neukom Frank, h 285 W 2d.
Neukom Frank H, chairmkr, b 285 W 2d.
Neukom George C, mach, b 385 W 2d.
Neukom Wm J, salesman Indpls Chair Mnfr Co, h 385 W 2d.
Neuman Gustav A, blksmith, b 327 S New Jersey.
Neumann August, cigarmkr, b 425 S Missouri.

Julius C. Walk & Son,
Jewelers
Indianapolis.

12 EAST WASHINGTON ST.

Neumann Caroline (wid Paul), b 30 Hendricks.
Neumann Herman, lab, b 425 S Missouri.
Neumann Joseph, bartender, b 187 Madison av.
Neumann Julius R, carp, 30 Hendricks, h same.
Neumann Rudolph, carp, b 425 S Missouri.
Neumann Rudolph F, lab, h 21 Gresham.
Neumann Wilhelmina (wid John), h 425 S Missouri.
Neumeister Adolph, shoemkr, 96 Hosbrook, h 94 same.
Neumeister Emil A, butcher, b 94 Hosbrook.
Neumeister George J, tailor, b 94 Hosbrook.
Neumister John J, h 187 Elm.
Neumeyer Bernhard, b 369 N Noble.
Neumeyer Edward H, clk Hay & Willits Mnfr Co, h 385 N Capitol av.
Neumeyer George, lab, h e s Harriet 2 n of Lawrence (B).
Neumeyer George A, carp, h 71 Fountain.
Neumeyer Henry W, painter, h 95 W Morris.
Neumeyer Julius A, clk, h 369 N Noble.
Neurenberg Richard, second hand goods, 272 S Illinois, h same.
Neusinger Ludwig, brushmkr, h 8 Hosbrook.
Neussel Charles, bricklayer, b 59 Harrison.
Neussel Charles F W, mach hd, h 59 Harrison.
Neussel Wm F, clk, h 59 Harrison.
Nevers Joseph, mach, h 349 S Brookside av.
Nevers Wm E, mach, b 349 S Brookside av.
Nevill John, lab, h 198½ Bates.
Nevill John, lab, h 263 Fletcher av.
Nevill Louis, helper, b 22 S State av.
Neville Anna (wid Wm), h 242 W Maryland.
Neville Benjamin A, molder, h 49 S Haugh (H).
Neville Harriet (wid Squire), h 105 Maple.
Neville Michael, cigarmkr, r 263 Fletcher av.
Nevious John, motorman, b 533 College av.
New Asa M, bkkpr Home Brewing Co, h 618 E Ohio.
NEW ENGLAND MUTUAL ACCIDENT ASSOCIATION. Dorman N Davidson State Agent, 15-16 Baldwin Bldg.
NEW ENGLAND MUTUAL LIFE INSURANCE CO OF BOSTON. Horne & Gasper Genl Agents, 400 Indiana Trust Bldg; Tel 1040.
New Frank R, real est, h 426 N Illinois.
NEW HAMPSHIRE FIRE INSURANCE CO OF MANCHESTER, N H. Clifford Arriek Agt, 66 E Market; Tel 608. (See right bottom lines.)
New Harry S, vice-pres Indpls Journal Newspaper Co, h 476 N Capitol av. Tel 1672.
New John C, pres Indpls Journal Newspaper Co, h 272 N Penn. Tel 1558.
New Wm E, wheelmkr, h 15 Dougherty.
New York Dental Company, Alexander P Herron mngr, 35½ N Delaware.
NEW YORK LIFE INSURANCE CO. Wm C Van Arsdel Mngr for Central Indiana, James Q Barcus Mngr for Northern Indiana, Joseph W Harris Cashier, 200, 201 and 202 Indiana Trust Bldg; Tel 797.
NEW YORK STORE. Pettis Dry Goods Co Proprs, 25-33 E Washington; Tel A 65.

MANUFACTURERS OF CARRIAGES, DELIVERY WAGONS, BUGGIES, AND SPRING TRUCKS OF ALL KINDS. S. E. Corner Market and Davidson Sts.

C. ZIMMERMAN & SONS SLATE AND GRAVEL ROOFERS
19 South East Street.

NEWARK MACHINE CO THE. Granville Barnes Genl Mngr, Agricultural Implements, Room 5 Board of Trade Bldg; Tel 333.

Newberger Louis (Morris, Newberger & Curtis), h 428 N Capitol av.

Newbern Anna, clk, b 95 Keystone av.

Newberry Augustus T, salesman, b 312 N California.

Newberry Laura (wid Jefferson), real est, 312 N California, h same.

Newburg Augustus H, motorman, h 549 College av.

Newburg Charles P, mngr Commercial Club Restaurant, h 69 Woodlawn av.

Newburg Johanna (wid Frank), h 90 Clifford av.

Newburg Wilbur J, trav agt, b 90 Clifford av.

Newburn Edward S, tmstr, h n s St Marie av 2 w of Walker av.

Newby Alonzo B, paperhanger, b 35 Spann av.

Newby Arthur C, treas Indpls Chain and Stamping Co, h 399 N Alabama.

Newby Charles R, mach, h 346½ E St Clair.

Newby Charles T, brakeman, h 39 N State av.

Newby Edward, foreman, r 126 E Pearl.

Newby Francis A, carp, 96 Division (W D), h same.

Newby Guy L, brakeman, b 733 E Market.

Newby Harry B, mach, h 286 River av (W 1).

Newby Jacob L, carp, h 61 S Belmont av (W 1).

Newby John, lab, h 399 N Alabama.

Newby John, lab, h 338 Martindale av.

Newby Joseph, lab, b 338 Martindale av.

Newby Katharine, teacher Public School No 28, b 37 Spann av.

Newby Levi, driver, h 29 Biddle.

Newby Nathan, mach, h 739 N New Jersey.

Newby Peter, lab, b 338 Martindale av.

Newby Strother E, tile setter, h 193½ Virginia av.

Newby Walter E, carp, 878 Bellefontaine, h same.

Newby Wm H, clk, h 595 Ash.

Newby Wm H, mngr Marion Mnfg Co, h 21 Villa av.

Newby Wm H, watchmkr, h 37 Spann av.

Newby Zerilda (wid James), b 338 Martindale av.

Newcomb Frank G, asst bkkpr Daniel Stewart, h 1289 N Meridian.

Newcomb Florence S (wid George F), asst Public Library, b 138 E St Clair.

NEWCOMB HORATIO C, Agt Travelers' Insurance Co of Hartford Conn, 41 N Penn, and See The S A Haines Co; Tel 1014; h 275 N Capitol av.

Newcomb Walter C, solicitor, b 107 E St Joseph.

Newcomb Wm C, stock feed, 107 E St Joseph, h same.

Newcomer Sarah E (wid Frisby S), b 22 Home av.

Newdigate Joseph, lab, b 25 S Noble.

Newell Abigail C (wid Henry), h 20 E Pratt.

Newell Arthur, lab, r 143½ Virginia av.

Newell Charles H, mach, h 22½ Christian av.

Newell Mary A, teacher Public School No 4, b 20 E Pratt.

Newett Frank G, harnessmkr, h 4 Carlos.

Newhall Alice R (wid Georae), music teacher, b 825 N Meridian.

Newhall Lucy E, stenog, b 30 Fletcher av.

Henry H. Fay,

40½ E. WASHINGTON ST.,

**FIRE INSURANCE, REAL ESTATE,
 LOANS AND RENTAL AGENT.**

Newhart Daniel, carp, h 42 Hope (13).

Newhart Elizabeth (wid Joseph G), h 19 S Station (13).

Newhart Frederick, brakeman, b 19 S Station (13).

Newhouse Azariah, paperhanger, h 78 S Brightwood av (B).

Newhouse Benjamin F, foreman, h 54 Bates.

Newhouse Charles W, driver, h 337 E Wash.

Newhouse Edward, lab, h 629 Home av.

Newhouse Emma, b 978 N Penn.

Newhouse Frederick A, grocer, 70 John, h same.

Newhouse John W, b 70 John.

Newhouse Lewis A, claywkr, h s s Bloyd av 3 w of Shale (13).

Newhouse Orpha, nurse City Hospital.

Newhouse Samuel E, lab, h 44 Leon.

Newkirk Austin T, painter, b 115 Oliver av (W 1).

Newkirk Charles B, painter, b 115 Oliver av (W 1).

Newkirk Henry, lab, r 86 N New Jersey.

Newkirk Wm, r 25 S West.

Newkirk Wm, carp, 115 Oliver av (W 1), h same.

NEWLAND ARNER L, Bailiff Marion Circuit Court, 15 Court House, h 41 Huron.

Newland George clk The McElwaine-Richards Co, b 41 Huron.

Newland Harrol C, pharmacist G W Sloan, b 23 E Michigan.

Newland J Edwin, chemist McCoy-Howe Co, b 202 E New York.

Newland Malvina (wid John), b 112 Rhode Island.

Newland Mary (wid Dallas), h 202 E New York.

Newland Robert A, teacher Metropolitan School of Music, b 23 E Michigan.

Newland Robert C, teacher High School No 1, b 81 W 33.

Newlin Charles E, ins agt, h n s Washington av 1 w of Elm av (1).

Newman Alonzo A, mach, h 2½ Frank.

Newman Charles P, salesman, h 84 Cornell av.

Newman David, h 305 E New York.

GUIDO R. PRESSLER, FRESCO PAINTER

Churches, Theaters, Public Buildings, Etc.,
 A Specialty.

Residence, No. 325 North Liberty Street.

INDIANAPOLIS, IND.

Globe Accident Insurance Co.

**IT IS CONDUCTED ON SOUND BUSINESS PRINCIPLES AT
 ROOMS 15, 16 AND 17 ETNA BUILDING,
 W. A. WALKER, Secretary.
 UNION TRUST CO., Treasurer.**

Palatine Insurance Co. || **CLIFFORD ARRICK, Agt.**
 OF MANCHESTER ENG.

66 East Market Street. Tel. 608.



Newman David F, collarmkr, h 357 S Missouri.
 Newman David K, mach hd, h 207 S Linden.
 Newman E Charles, carp, h 100 Yeiser.
 Newman Frank X, asst supt Prudential Life Ins Co, b 13 Hillside av.
 Newman George H, carp, b 804 Cornell av.
 Newman George S, carp, h 804 Cornell av.
 Newman Grant, barber, b 79 Columbia al.
 Newman Hans P, hostler, h 111 Dunlop.
 Newman Henry, dry goods, 372 S West, h same.
 Newman Herman, shoemkr, r 84 Indiana av.
 Newman Isaac L, broommkr, h Churchman p'ke near Belt R R.
 Newman Jacob L, cutter Norbert Landgraf, h 305 E New York.
 Newman John, cond'r, h 124 W Ray.
NEWMAN JOHN B, Livery, 130-132 E St Clair, h 408 N Delaware; Tel 498.
 Newman John D, cond'r, h 124 W Ray.
 Newman John T, bartender, r 178 S Illinois.
 Newman Lila (wid Frederick), h 310 S Penn.
 Newman Louis A, adv agt, 51 N Illinois, h 249 N West.
 Newman Margaret C, h 327 S Missouri.
 Newman Mary (wid John), b 64 S State av.
 Newman Mary J, cashr Robert M Foster, h 27½ Virginia av.
 Newman Nancy, b 460 Ash.
 Newman Nathaniel M, tmstr, h e s Harriet 1 n of Floyd av (E).
 Newman Omer U, lawyer, 34½ N Delaware, h 370 Cedar.
 Newman Perry J, peddler, h 1252 Northwestern av.
 Newman Peter, mach, h 13 Hillside av.
 Newman Peter B, butcher, h 327 S Missouri.
 Newman Peter F W, helper, h 111 Dunlop.
 Newman Sarah (wid Wm), h 148 Indiana av.
 Newman Stephen, motorman, h 97 W 13th.
 Newman Thomas W, carp, h 804 Cornell av.
 Newmartin Louisa (wid Luther), b 10 E Michigan.
 Newnam Edward, foreman John B Newnam, h 461 N New Jersey.

SCHMITT & GUNN, Plumbers and Gas Fitters

Water Services, Stove Connections,
Burners, Valves, Etc.

JOB WORK SOLICITED.
23 SOUTH ALABAMA ST.

Newnam James H, trav agt Murphy, Hibben & Co, h 668 College av.
 Newnam John M, cond'r, h 328 Home av.
 Newnam Wm F, brick contr, 235 Bellefontaine, h same.
 Newport Clarence A, clk E C Atkins & Co, h 300 Blake.
 Newport James G, finisher, h 1336 N Capitol av.
 Newsom Gaston, lab, h 573 Mass av.
 Newsom Harley C, lab, b 555 W McLene (N D).
 Newsom Lysias E, clk C H & I R R, h 22 Newman.
 Newsom Martha P, nurse Indpls Orphan Asylum.
 Newsom Mary, h 3 Gimbel.
 Newsom Thomas E, mach hd, h 22 Bates.
 Newton Della E (wid James I), h 317 W Maryland.
 Newton Delos, engr, h 82 Kennington.
 Newton Edward R, lab, h 328 S Missouri.
 Newton Elizabeth R (wid Joseph R), b 16 Root.
 Newton Frances E, teacher Public School No 16, b 83 Cornell av.
 Newton George R, lab, b 317 W Maryland.
 Newton James B, butcher, h 16 Root.
 Newton John, tmstr, r rear 54 Davis.
 Newton John C, millwright, h 83 Cornell av.
 Newton Joseph A, engr, h 131 Spring.
 Newton Joseph G, lab, b 315 Northwestern av.
 Newton Joseph R, driver, b 16 Root.
 Newton Josephine E, h 71 La Salle.
 Newton Josephine J (wid Joseph F), h 441 Howard (W I).
 Newton Maria S (wid Norman), h 200 N Capitol av.
 Newton Mary A (wid Thomas), h 483 N Illinois.
 Newton Mary E (wid Eugene), b 423 Bruce.
 Newton Robert, lab, h 317 W Maryland.
 Newton Roy, paver, b 285 S Capitol av.
 Newton Thomas, musician, r 116½ W New York.
 Newton Victoria, trimmer, b 317 W Maryland.
 Newton V Thomas, lab, h 25 Abbott.
 Newton Wm, lab, b 15 Chadwick.
 Newton Wm K, carp, h 5 Walcott.
 Newton Willard P, filer, h 121 Kansas.
 Ney Emma B, h 833 N Capitol av.
 Niblack Eliza A (wid Wm E), h 77 W North.
 Nicewonder Wm, lab, r 259 W Washington.
 Nicewonger Andrew J, cond'r, h 143 Michigan av.
 Nichol Henry, cabtmkr, b 57 Downey.
 Nicholas Abraham R, treas American Buncher Mfg Co, h 751 N New Jersey.
 Nicholas Anna, editorial writer The Indpls Journal, r 31 The Blacherne.
 Nicholas Benjamin S, huckster, h 137 Ft Wayne av.
 Nicholas Charles, carp, b 441 W Addison (N D).
 Nicholas Charles D, painter, h 184 E Morris.
 Nicholas Charles E, clk Hollweg & Reese, b 184 E Morris.
 Nicholas Charles L, engr, h 31 Camp.
 Nicholas Frederick J, clk, b 665 N Penn.
 Nicholas George L Rev, h 34 Lincoln la.
 Nicholas James, lab, r 25½ Mass av.
 Nicholas Louise (wid John D), h 665 N Penn.
 Nicholas Reese C, driver, h 252½ Mass av.
 Nicholas Wm, b 59 Morris (E).

CARRIAGE REPAIRING, PAINTING and TRIMMING PROMPTLY DONE.
JOHN GUEDELHOFER, Kentucky Ave and Georgia St. Tel. 287.

PEERLESS FOUNDRY COMPANY || **GRAY IRON CASTINGS OF ALL DESCRIPTIONS.**
70 MECK STREET.

Nicholas Wm E, condr, h 644 Park av.
Nicholl Wm, lab, b 173 Harmon.
Nicholls Wm E, mach hd, h 12 Poplar.
Nichols Benjamin O, live stock, b 566 N Illinois.
Nichols Birt, clk Charles Mayer & Co, h 488 Park av.
Nichols Carrie R (wid Wm), h 157 N Capitol av.
Nichols Catherine (wid Wm), r 13 Stewart pl.
Nichols Charles O, clk Bliss, Swain & Co, h 32 S Summit.
Nichols Clarence W, recording clk U S Courts, b 64 W 11th.
Nichols Edward, janitor, r 120 Columbia al.
Nichols Edwin (A Baber & Co), h 566 N Illinois.
Nichols Ellen, b 257½ Mass av.
Nichols Elmer E (Robertson & Nichols), b 582 Ash.
Nichols Emma R, seamstress, b 452 N New Jersey.
Nichols George D, gasfitter, h 316 W St Clair.
Nichols George M, b 566 N Illinois.
Nichols James, polisher, h 65 S East.
Nichols James W, farmer, h 559 W Armstrong (N D).
Nichols John, lab, h 119 Roanoke.
Nichols John D, supt City Hospital, n w cor Locke and Margaret, Tel 828.
Nichols John J, dentist, 27½ W Market, r same.
Nichols Joseph, solicitor, b Illinois House.
Nichols Leo M, clk Samuel Rubens, h 385 N East.
Nichols Lewis D, bartender, r 22 Stewart pl.
Nichols L Anna, h 316½ Virginia av.
Nichols Mary, r 188 W Ohio.
Nichols Mary E (wid John R), b n w cor Locke and Margaret.
Nichols Nancy (wid Addison), b 32 S Summit.
Nichols Noah S, condr, h 365 Newman.
Nichols Robert T, dentist, 302 Virginia av, b same.
Nichols Smith T (S T Nichols & Co), r 20 The Blacherne.
Nichols Solomon E, barber, e s Rural 2 n of Bloyd av (B), h 400 N Brookside av.
Nichols S T & Co (Smith T Nichols), watch-makers' tools, 18 Hubbard Bk.
Nichols Thomas M, dentist, 302 Virginia av, h same.
Nichols Willard, b 277 N Delaware.
Nichols Willard C, dep clk U S Courts, P O Bldg, h 64 W 11th.
Nichols Wm, r 198½ N Senate av.
Nichols Wm, lab, h 85 River av (W D).
Nichols Wm, stonecutter, r 71½ N Illinois.
Nichols Wm H, meats, 299 Yandes, h 281 same.
Nichols Wm W, bartender, b 126 W New York.
Nichols Wm W, engr, h 26 S Senate av.
NICHOLS & SHEPARD CO, Wilson S McMillen General Manager, Engines and Threshers, 22 Kentucky av; Tel 985.
Nicholson Adna B, lab, h 289 Springfield.
Nicholson Andrew J, carp, b 55 Ramsey av.
Nicholson Charles M, lab, h 405 Blake.
Nicholson David, h 430 N Illinois.
Nicholson David, lab, h 951 N New Jersey.

HORACE M. HADLEY

**INSURANCE
AND LOANS**

TELEPHONE 1540.

85 E. MARKET ST.

Nicholson Edward J, engr, h 9 Bates.
Nicholson Elizabeth, artist, 248 Broadway, h same.
Nicholson Edward C, engr, h 50 Warren av (W D).
Nicholson Emma J, cashr, b 464 N West.
Nicholson Frank, clk, b 464 N West.
Nicholson George F, huckster, h 464 N West.
Nicholson James L, barber, h 57 Mayhew.
Nicholson Jessie T (wid Wm T), b 449 Broadway.
Nicholson John D, trav agt, r 52½ S Illinois.
Nicholson Lee S, registry clk P O, h 39 Williams.
Nicholson Lucy L (wid John), b 234 Prospect.
Nicholson Mary E, prin Normal School, b 248 Broadway.
Nicholson Meredith, literary editor The Indianapolis News, h 1033 N Capital av.
Nicholson Nellie B, bkpr, h 57 Mayhew.
Nicholson Percy L, clk, h 114 Michigan av.
Nicholson Valentine, h 248 Broadway.
Nicholson Vernon K, lab, h 234 Prospect.
Nickel Frank, packer, h 108 River av (W D).
Nickel Plate Line, Jerome G Whitcomb agt, 2 Board of Trade Bldg.
Nickel Henry, jeweler, b 290 E Merrill.
Nickels Frederick F, plaster, b 88 W Ohio.
Nickerson Chester, lab, h w s Rural 2 s of 17th.
Nickerson George T, letter carrier P O, h 112 Tacoma av.
Nickerson Wm H, justice of peace, 20½ N Delaware, h 588 Park av.
Nickum Alonzo K, hksmith, h 176 Maple.
Nickum Charles W, baker, 75 Mass av, r 75½ same.
Nickum John R, h 26 Lockerbie.
Nickum Matilda (wid Webb), h 56 Chadwick.
Nickum Phillip, uphr, b 50 Chadwick.
Nickum Robert D, helper, b 349 S Missouri.
Nicola Emilie (wid Wm), h 131 Woodlawn av.
Nicola Emmett L, paperhanger, b 20 Gregg.
Nicola Frank L, lab, b 20 Gregg.
Nicola F Wm, mach hd, b 234 Spann av.
Nicola Henry, meats, 91 Mass av and 32 E Mkt House, h 89 Broadway.
Nikol John, driver, h 20 Gregg.

G. ANESHAENSEL & CO.,

The Leading Plumbers,

Have your Plumbing remodeled and modernized by us. We take the lead in that class of work.

Marion Block, Cor. Meridian and Ohio Sts.

If your Laundry Work is not satisfactory, try

THE HOME LAUNDRY

197 S. Illinois St.
Telephone 1769.

Bonds Signed

For Executors, Guardians, Receivers, Trustees, Contractors, Officers and Employes of Corporations and persons in every position of trust.
FIDELITY and DEPOSIT CO. of Maryland. Telephone 140.
 GEO. W. PANGBORN, Gen'l Ag't, 94 E. Market St., INDIANAPOLIS, IND.

664

NIC

INDIANAPOLIS DIRECTORY.

NIM

W. McWORKMAN,

Manufacturer of

ARCHITECTURAL SHEET METAL WORK,

Cornices, Skylights, Roofing,
 Metal Ceilings and Fire-Proof Shutters.

930 W. Washington St., INDIANAPOLIS, IND.

TELEPHONE 1118.

- Nicoles Albert E, clk, b 488 Park av.
 Nicoles Walter H, trav agt, h 488 Park av.
 Nicoles Wm B, b 488 Park av.
 Nicoli Charles A, engraver, 21 Hubbard Bk, h 594 Park av.
 Nicoli Lew, real est, 22 Thorpe Bk, h 563 N Illinois.
NICOLL THE TAILOR, James Menzies Mng'r, 33-35 S Illinois.
 Niebergall George, engraver Wm B Burford, h 229 Blackford.
 Niebergall John, mach hd, h 266 N Pine.
 Niedhamer Clarence C, mach, b 39 Fayette.
 Niedhamer Frederick, clk, b 39 Fayette.
 Niedhamer Charles, clk, b 39 Fayette.
 Niedhamer Sarah J (wid Wm A), h 39 Fayette.
 Niedhammer Byron, clk, b 152 Shelby.
 Niedhammer John F, mach, h 152 Shelby.
 Niedlander Adne, trav agt, h 170 E Merrill.
 Niedlander Allen O, trav agt Griffith Bros, b 170 E Merrill.
 Niedlander Elmer E, baggagemaster, b 170 E Merrill.
 Niedling, see Neidling.
 Niehaus George, lab, b 567 S West.
 Niehaus George J, saddler, h 7 E Grand av.
 Niehaus Joseph, lab, h 567 S West.
 Niehaus Joseph L, h 76 Dunlop.
 Nields Clarence W, gluer, b n w cor Washington and Chester av.
 Nields Daniel W, tel opr Postal Tel Cable Co, h n w cor Chester av and Washington.
 Nields Daniel W jr, uphr, b n w cor Washington and Chester av.
 Nielsen Julius, tailor, b 188 Madison av.
 Nielsen Peter, barber, 188 Madison av, h same.
 Nielsen Peter, lab, h 176 Belmont av (H).
 Nielsen Peter jr, barber, b 188 Madison av.
 Nielson James, lab, h 385 W 23d.
 Niemann Alle, stenog Met Life Ins Co, b 167 E Morris.
 Niemann August, lab, h 118 Gresham.
 Niemann Charles H, carp, b 322 N Pine.
 Niemann Christian, plastr, 167 E Morris, h same.

MONEY

Loaned on Short Notice at Lowest Rates.

TUTTLE & SEGUIN,

Tel. 1168.

28 E. Market St.

- Niemann Christian F, carp, h 322 N Pine.
 Niemann Christian F jr, carp, h 13 Peru av.
 Niemann Edward C, mach, b 322 N Pine.
 Niemann Elmer H, uphr, b 322 N Pine.
 Niemann Frederick, lab, h 197 Lincoln la.
 Niemann Frederick C, brewer, h 9 Gresham.
 Niemann Frederick H, candymkr, b 167 E Morris.
 Niemann Frederick H, clk Hollweg & Reese, b 197 Lincoln la.
 Niemann Gottlieb F, clk, h 418½ Virginia av.
 Niemann Harry H, mach hd, b 322 N Pine.
 Niemann Henry A, clk World's Fair, b 557 S New Jersey.
 Niemann Joachim, insp, h 557 S New Jersey.
 Niemann Lilly, stenog, b 167 E Morris.
 Niemann Paul, meat market, s w cor Erhart and Prospect, h same.
 Niemann Wm, carp, h 421 E Pearl.
 Niemann Wm R, h 672 E Market.
 Niemann Wm R jr, wrapper, b 672 E Market.
 Niemeyer Christian F, well builder, 324 Union, h same.
 Niemeyer Frederick, driver, h 327 E Morris.
 Niemeyer Frederick C, engr, h 18 Elder av.
 Niemeyer Frederick W, farmer, h s s Prospect 1 w of Big Four Ry.
 Niemeyer Henry C, molder, h s s Prospect 1 w of Big Four Ry.
 Niemeyer Herman, fireman, b 18 Elder av.
 Niemeyer Joseph, coachman Insane Hospital.
 Niemeyer Wm H, shoemkr, 539 E Washington, r 266 same.
 Niecier Cornelius S (Dearinger & Niemier), h 187 Lexington av.
 Nienaber Henry H, tailor, h 171 Pleasant.
 Nier Isaac (L Sectors & Co), h 405 N Alabama.
 Nierman Christian, lab, h 1159 S Meridian.
 Niermann Christian, shoemkr, h 519 N New Jersey.
 Niermann Henry F, bkpr C F Hunt Co, b 118 Gresham.
 Niermann Henry F, grocer, 527 N Illinois, h 287 N Liberty.
 Niermeyer Henry, shoemkr, 436 National rd, h 607 W Washington.
 Nies Dora, draper, b 460 N East.
 Nies Gustav, lab, h 356 Fulton.
 Nies Louis W, h 460 N East.
 Niewers Anthony, clk H P Wasson & Co, b Circle Park Hotel.
 Nifong Albert W, lab, h 73 Maxwell.
 Nieftingale Benjamin D, mnfrs' agt, h 201 N California.
 Niles Cassius M, clk, h 72 Tacoma av.
 Niles Harry B, electrician, b The Denison.
NILES CLARA, Cleaning, Dyeing and Repairing, 68 W Maryland, b 510 N Senate av.
 Nilius Otto, harness nkr, b 510 N Senate av.
 Nilius Sibylla (wid Charles), h 510 N Senate av.
 Nimal Wm H, restaurant, 82 E Market, h 469 same.
 Nimbler Benjamin, painter, b Germanla House.
 Nimmo Robert, cook Mullen-Blackledge Co, h 253 N Alabama.
 Nimmo Wm, cook Mullen-Blackledge Co, b 253 N Alabama.
 Nimmo Nina, bkpr Old Wayne Mutual Life Assn, b 152 E New York.
 Nintz Charles H, h 126 Wright.

JOSEPH W. BUCHANAN
 SEWER TOOLS AND PLOW REPAIRING.
 ROAD PLOWS AND WAGONS,
 302 and 304 E. Washington St. Telephone 1854.

OTTO NATURAL GAS ENGINES Builders' Exchange
 S. W. Cor. Ohio and Penn.
 TELEPHONE 535.

Nimz Frederick M, cabtmkr, h 281 Coburn.
 Nimz Wm C, carver, b 281 Coburn.
 Nippersbach Christian, h 9 Margaret.
 Nissen Lars P, lab, h 436 S East.
 Nissen Niels, drayman, b 37 Nebraska.
 Nitschke Wm, molehmrk, h 43 N Austin (B).
 Nitzel Frederick, gardener, b 989 S Meridian.
 Niven Richard B, carp, h 248 Douglass.
 Nix Robert A, supervisor of German Public Schools, h 228 Clifford av.
 Nixon Benjamin, lab, h 85 Spring.
 Nixon Elza W, clk, h 53 Beaty.
 Nixon Fillmore, lab, h 291 1/2 E Washington.
 Nixon Lee, r 22 Grand Opera House Bldg.
 Nixon Margaret (wid John B), h 69 S Liberty.
 Nixon Newton, butcher, b 152 Madison av.
 Nixon Thomas, lab, h 93 Eddy.
 Nixon Walter C, helper, b 62 Tacoma av.
 Nixon Wm G, crater, h 93 Eddy.
 Noah T J & Co (Thomas J Noah), news dealers, 424 Virginia av.
 Noble Catherine E (wid Lewis F), b s s Washington 2 e of Addison (M J).
 Noble Charles G, mach, b 16 Traub av.
 Noble Charles T (Record & Noble), b 31 S Reisner (W J).
 Noble Cyrus B, supt U S Baking Co, h 70 Huron.
 Noble Edward, stonemason, h 17 Harrison.
 Noble Frank W, clk, h 163 Union.
 Noble Harriet, teacher, r 32 The Blacherne.
 Noble James R, lab, h s s Washington 2 e of Addison (M J).
 Noble Josephine (wid Alexander), h 62 Maple.
 Noble Lazarus (Laz Noble & Co), r 32 The Blacherne.
NOBLE LAZ & CO (Laz Noble, Columbus T Dollarhide), Booksellers and Stationers, 3 N Meridian; Tel 436.
 Noble Mary (wid James G), h 31 S Reisner (W J).
 Noble Nancy (wid Thomas), h 290 Springfield.
 Noble Thomas B (Wishard & Noble), h 27 Ruckle, Tel 257.
 Noble Thomas Y, engr, h 16 Traub av.
 Noble Walter T, mach hd, b 16 Traub av.
 Noble Willard, h 423 W 2d.
 Noble Wm C, turner, h 423 W 2d.
 Noble Wm E, floor walker Wm Laurie & Co, h 556 Ash.
 Noble Wm T, mngr loan dept Union National Savings and Loan Assn, h 858 N Meridian.
 Noble Wilmie M, teacher Public School No 31, b 70 Huron.
 Noble Winston P, humane officer, h 747 N New Jersey.
NOBLESVILLE MILLING CO, S C M Horney Mgr Indianapolis Branch, Manufacturers of the Celebrated Brands Diadem and Mauna Patent Flour, 132-134 Indiana av; Tel 695.
 Nock Thomas, h 37 Hosbrook.
 Noe Fletcher M, taxidermist and pawnbroker, 64 W Market, b 354 N Illinois.
 Noe Harry H, mach, h 81 Buchanan.
 Noe Hettie A (wid Albert M), h 354 N Illinois.
 Noe Nicholas, brick contr, 7 Minnesota, h same.
 Noe Richard, bricklayer, b 7 Minnesota.
 Noe Wm M, billposter, h 167 N Pine.

THOS. C. DAY & CO.
INVESTING AGENTS,
TOWN AND FARM LOANS,
Rooms 325 to 330 Lemcke Bldg.

NOEL BROS FLOUR FEED CO, J D Whitmore Pres, S Vance Noel See and Treas, Edward B Noel Mgr, Wholesale and Retail Dealers in Flour and Feed; also Coal and Coke. Office and Warehouse 156 W North; Tel 209.

Noel Edmund B, mngr Noel Bros Flour Feed Co, h 75 E Pratt.
 Noel Elizabeth B, stenog Baker & Daniels, b 24 W New York.
 Noel Eugene E, music teacher, 26 Prospect, h same.
 Noel Hester A (wid Andrew C), h 114 Columbia al.
 Noel James M, trav agt, h 230 Christian av.

NOEL JAMES W, Pres Indpls Wrench and Stamping Co, Lawyer, Rooms 9-11 Fletcher's Bank Bldg; Tel 1534; h 134 N Meridian.

Noel John M, clk, h 26 Prospect.
NOEL SYLVESTER D, Propr Indianapolis Steel Roofing and Corrugating Works, 23-25 E South; Tel 832; h 100 Fletcher av. (See right side lines.)

Noel S Vance B, sec and treas Noel Bros Flour Feed Co, h 1119 N Delaware.
 Noel Smallwood, condr, b 234 W New York.
 Noel Thomas J (T J Noel & Co), h 424 Virginia av.
 Noel Walter H, clk, h 26 Prospect.
 Noelke Frederick, pres Haugh-Noelke Iron Works, h 36 Broadway.
 Noell George W, lab, h 8 Coble.
 Noelle Frank A, painter, h 133 N Noble.
 Noelle Frank W, car rep, h 255 N Noble.
 Noerr Frederick, mach, h 97 Sanders.
 Noerr George, mach, b 97 Sanders.
 Noerr Louisa (wid George), h 227 Lincoln la.
 Noffke Albert J, lab, h 331 Columbia av.
 Noffke August H, engr, h 328 Columbia av.
 Noffke Charles, mach, b 322 Columbia av.
 Noffke Elbertena (wid August), b 322 Columbia av.
 Noffke Frank F, lab, h n s Brookside av 1 e of Jupiter.

SHELLHOUSE & CO.,
Pioneer Paint,
GLASS, VARNISH, OILS,
271-275 E. Washington St.

BICYCLES \$5 DOWN, MONTHLY, Best Terms, Best Wheels, WHEELMEN'S CO. 31 W. OHIO ST. LONG DISTANCE TEL. 1856.

DAVID S. McKERNAN, REAL ESTATE AND LOANS
 Money to loan on real estate. Special inducements offered those having money to loan. It will pay you to investigate. **ROOMS 219 to 222 LEMCKE BLOCK.**

ITCHING PILES

MACAULEY'S OINTMENT
 Cures this distressing complaint, or no pay.
SOLD BY ALL DRUGGISTS.

666 NOF INDIANAPOLIS DIRECTORY. NOR

Store Fronts, Stairs

AND FINE
VERANDA WORK.

E. H. ELDRIDGE & CO.,

'46-174 South New Jersey St. Telephone 581.

Noffke Otto, mach, b 322 Columbia av.
 Noffke Wm H, painter, h 321 Columbia av.
 Noflette Edgar, lab, h 281 N Missouri.
 Nobel Frederick, mach, h 79 Bicking.
 Noggle Henry, engr, h 11 Traub av.
 Nogle Lee T, cooper, h 485 S Illinois.
 Nohl Henry, driver, b w s Watts 1 s of Clifford av.
 Nohl John, dairy, w s Watts 1 s of Clifford av, h same.
 Nolan Anna (wid Thomas), b 193 W Maryland.
 Nolan Catherine, b 22 Grant.
 Nolan Catherine (wid Dominick), b 27 Catharine.
 Nolan Charles T, acct Central States Dispatch, b 649 N Penn.
 Nolan Edward, oils, h 36 Drake.
 Nolan Johanna S (wid Timothy), h 26 Arch.
 Nolan John A, butcher, b 336 W Washington.
 Nolan John C, clk, h 125 W McCarty.
 Nolan John L, mach, h 202 Ash.
 Nolan Margaret (wid Michael), h 161 Deloss.
 Nolan Michael, mach, h 292 Ash.
 Nolan Michael R, plumber, b 32 Grant.
 Nolan Nicholas, lab, r 116 1/2 W New York.
 Nolan Patrick, lab, b 350 S Alabama.
 Nolan Richard J, blksmith, h 125 W McCarty.
 Nolan Robert, plumber, b 22 Grant.
 Nolan Thomas, mach, h 22 Grant.
 Nolan Thomas A, switchman, b 51 Church.
 Nolan Wm, lab, h 142 Blake.
NOLAN WM H, Saloon, 175 S Capitol av, h same.
 Noland Clara L (wid John N), h 685 W Wells (N D).
 Nolen Joseph G, fruits, 221 W Washington, h 21 Blackford.
 Noll Frank J (Hanway, Bookwalter & Co), h 181 St Mary.
 Noll George E, meats, 197 Virginia av, b 304 E Georgia.
 Noll Ida, b 729 E Market.
 Noll John, rubberwkr, h 154 Meek.
 Noll Wm H, stockpr, h 492 S West.
 Noller Gottlieb P, barber, h 11 Sharpe.
 Noller J Peter, barber, h 240 S Missouri.

—THE—

LaFayette Mercantile Agency

Makes a Specialty of

COLLECTIONS.

J. E. TAKKEN, M'gr of the Indianapolis Branch.

Room 19 Union Building, 73 W. Maryland St.

Nolting August C, driver, h 85 Quincy.
 Nollin Frederick, lab, b 33 Kennington.
 Nolling Frederick W, contr, h 124 S State av.
 Nolling Gerhardt F, driver, h 55 S Summit.
 Nolling Henry T, contr, h 725 E Ohio.
 Nolling Henry W G, brick mfr, cor Sherman Drive and P C C & St L Ry, h 53 S Summit.
 Nolling Wm, driver, b 55 S Summit.
 Nooe Charles M, press feeder, b 158 Chestnut.
 Nooe Daniel M, press feeder, b 158 Chestnut.
 Nooe Lucinda (wid Daniel M), h 158 Chestnut.
 Noon Anthony, h 57 Maple.
 Noon Dennis, lab, b 424 S Missouri.
 Noon Edward J, h 183 Dougherty.
 Noon James, butcher, b 57 Maple.
 Noon John T, plumber, b 57 Maple.
 Noon Luke F, lab, b 416 S Missouri.
 Noon Mary (wid Dennis), b 424 S Missouri.
 Noon Michael, bartender, b 57 Maple.
 Noon Michael, lab, h 416 S Missouri.
 Noon Michael, lab, h 424 S Missouri.
 Noon Michael T, lab, b 416 S Missouri.
 Noon Peter, lab, b 57 Maple.
 Noon Peter H, fireman, h 856 La Salle (M P).
 Noon Thomas P, sawmkr, b 416 S Missouri.
 Noonan John E, lab, h 54 Oriental.
 Noonan Peter E, engr, h 138 Pleasant.
NOONAN THOMAS H, General Manager Central States Dispatch East Freight Line, 3 Lorraine Bldg, Tel 1396; h 649 N Penn, Tel 1421.
 Nooney John T, brakeman, h 113 Cornell av.
 Nordefeldt Karl, coachman 600 N Meridian.
 Nordman Albert, lab 670 N Meridian.
 Nordman Margaret (wid George), h 79 N Liberty.
 Nordyke Addison H, pres Nordyke & Marmon Co and Commonwealth Loan and Savings Assn of Indiana, h 605 N Delaware.
 Nordyke Charles E, with Nordyke & Marmon Co, h w s Bellefontaine 2 s of 19th.
 Nordyke Clayton E, clk R M S, h 235 Broadway.
 Nordyke Walter A, millwright Nordyke & Marmon Co, b 605 N Delaware.
NORDYKE & MARMON CO, Addison H Nordyke Pres, Daniel W Marmon Sec, Amos K Hollowell Treas, Founders and Machinists, and Manufacturers of Flour Mill Machinery, Crossing 1 & V H R and Morris (W D); Tel A 7. (See inside back cover.)
 Norel Royal F, carp, h 67 John.
 Norisze Rosa, dressmkr, 84 Clifford av, b same.
 Norisze Rosalie (wid Charles), h 84 Clifford av.
 Norkus Ferdinand, cabtmkr, h 61 Oriental.
 Norkus Frank, carp, h 156 Keystone av.
 Norman Isaac H, carp, 74 Dawson, h same.
 Norman Jesse E, shoemkr, 10 Malott av, h 649 E 7th.
 Normann Wm, watchman, h 276 W Michigan.
 Norris Arthur A, asst pressman The Indpls Sentinel, h 1323 N Delaware.
 Norris Augustus, lab, b 440 E 7th.

For Carriages,
 Buggles,
 Harness, etc.,
 call on

A. H. Sturtevant & Co. 68 S. PENNSYLVANIA ST.

Norris Bud, lab, b e s Sangster av 5 n of 17th.
 Norris Elia M (wid Wm O), b 265 N Senate av.
 Norris Hiram, clk U S Pension Agency, b 82 E Vermont.
 Norris James, lab, h 52 Belmont av (W I).
 Norris James C, trav agt Tffe Indpls Millinery Co, h 43 Christian av.
 Norris John, lab, h 125 1/2 Susquehanna.
 Norris John E, mach hd, h 150 Brookside av.
 Norris John M, lab, h e s Lincoln av 4 n of Ida (M J).
 Norris John M, shoes, 62 W Washington, h 143 N Delaware.
 Norris John W, lab, b 141 Patterson.
 Norris Mary S (wid Wm), h 1323 N Delaware.
 Norris Michael, lab, b 302 Bates.
 Norris Ralph E, clk L E & W R R, h 484 Stillwell.
 Norris Robert B, condr, h 178 Lexington av.
 Norris Sarah E (wid Stephen G), b 299 Daidson.
 Norris Thomas W, brakeman, h 126 Church.
 Norris Willapee N, clk, h 484 Stillwell.
 Norris Willard H, mach hd, h 239 W Maryland.
 Norris Wm F, painter, 170 Brookside av, h same.
 North Amman, lab, b 203 W 4th
NORTH BRITISH AND MERCANTILE INSURANCE CO OF LONDON, ENGLAND, Edward A Munson State Agt, 70 E Market; Tel 1254.
 North Emma J (wid Myron), h 761 N Senate av.
 North Indianapolis Cradle Works, Horace L Hewitt propr, s e cor Francis and canal (N I).
 North Johanna (wid Pinkney A), h 43 Tremont av (H).
NORTH SIDE LAUNDRY, Abraham & Pein Proprs, 51-53 W 7th; Tel 698. (See right top lines.)
NORTH SIDE REPUBLICAN CLUB, Wesley M Gerard Pres, James Billingsley Sec, 424 College av.
 Northam John M, switchman, h 1075 W Vermont.
 Northcott Thomas W Rev, pastor Mapleton M E Church, h s s 30th l e of Illinois.
 Northcott Wm N, clk L E & W R R, b s s 30th l e of Illinois.
 Northern Pacific R R, John E Turner pass agt, 42 Jackson pl.
 Northway Ada M, teacher, b 638 E Vermont.
 Northway Frank M, trav agt, b 638 E Vermont.
 Northway George M, h 638 E Vermont.
 Northway Nancy J (wid John R), b 53 Malott av.
NORTHWESTERN MILLER, Elmer E Perry Representative, 30-32 Board of Trade Bldg.
 Norton Alfred P, biksmth, h 512 S Capitol av.
 Norton Charles W, mngr C N Metcalf & Co, b 453 Ash.
 Norton James R, clk, h 557 Broadway.
 Norton James W, supt, h 519 W McLene (N I).
 Norton John H, medicine mnfr, h 453 Ash.
 Norton John L, lab, h 33 Lynn av (W I).
 Norton Lester L, h 191 Park av.

Equitable Life Assurance Society
OF THE UNITED STATES.

Richardson & McGrea,
Managers for Central Indiana,
79 EAST MARKET ST.,
TELEPHONE 182.

Norton Lucius E, bkkpr K and L of H, h w s Hunter av 3 n of Washington (I).
NORTON PIERCE, Lawyer, 35, 37 and 39 Thorpe Bldg; Tel 110; h 321 Broadway.
 Norton Ralph E, lab, b 182 Sheffield av (H).
 Norton Wm A, boilermrk, r 4 Walcott.
 Norton Wm D, mach hd, b 571 W Highland av (N I).
 Norvell Wesley, barber, 193 E Washington, h 27 Herman.
 Norviel Frank D, mngr, h 308 N Delaware.
NORWICH UNION OF LONDON, ENGLAND, Clifford Arctek Agt, 66 E Market; Tel 608. (See right bottom lines.)
 Norwood Dayton T, insp Indpls Gas Co, h 589 N Senate av.
 Norwood Elbert F, foreman, h 558 Bellefontaine.
 Norwood Grace, teacher Public School No 1, b 335 N East.
 Norwood Isaac N, stoker, h 310 Union.
 Norwood John L, motorman, h 335 N East.
 Norwood Maragret A (wid Newton N), h 590 N Senate av.
 Norwood Newton S, clk Lyon Medicine Co, h 335 N East.
 Nose Samuel, lab, h 68 Quince.
 Nossaman Alberta P, stenog The People, b 103 Bismarck av (H).
 Nott Hallie C (wid Wm H), r s The Blacherne.
 Nottage John G, cook, h 499 N West.
 Nottage Lillie, confr, 499 N West, h same.
 Notter Frank J, lab, h 75 Kansas.
 Notter Frank J jr, lab, b 75 Kansas.
 Notter Stephen, lab, h 8 Eckert.
 Nottmeyer Amelia (wid Edward), clk, b 1102 N Alabama.
 Nottmeyer Christian, cabtmkr, h 293 E Ohio.
 Nottmeyer Harry G, clk, b 293 E Ohio.
 Nottmeyer Maxillian, b 293 E Ohio.
 Nourse Mark, mach hd, b 144 N Senate av.
 Novak Joseph, tailor, b 37 E South.
 Nover John B, car rep, h 140 Lynn av (W I).

SANBORN ELECTRIC CO.,
Electrical Contractors.

Will cheerfully furnish Estimates on all kinds of electrical work.

22 E. OHIO ST. Phone 1457.

THE FRED DIETZ CO.

WOODEN PACKING BOXES MADE TO ORDER.
FACTORY AND WAREHOUSE TRUCKS.
400 Madison Avenue.
Telephone 654.

BENJ. BOOTH

PRACTICAL EXPERT ACCOUNTANT.
Thirty years' experience. First-class credentials.
Room 18, 82½ E. Washington St. Indianapolis, Ind.

668 NOV

INDIANAPOLIS DIRECTORY.

O'BA

ESTABLISHED 1876.

TELEPHONE 168.

CHESTER BRADFORD,
SOLICITOR OF PATENTS,
AND COUNSEL IN PATENT CAUSES.

(See adv. page 6.)

Office:—Rooms 14 and 16 Hubbard Block, 8.W.
Cor. Washington and Meridian Streets,
INDIANAPOLIS, INDIANA.

Nover Rose B (wid Sebastian), h 52 Broadway.

Nowland Edna G, teacher District School No 2, b 274 Keystone av.

Nowland Edwin R, druggist, b w s Waverly av 2 n of Clifford av.

Nowland John H B, h w s Waverly av 2 n of Clifford av.

Nowland Nannie G (wid Paul B L), asst bkpr W B Holton Mfng Co, b 274 Keystone av.

Nowlin Ralph W, sec American Collecting and Reporting Assn, h 124 E Ohio.

Nowlin Wm, driver, h 201 W North.

Noyes Frank H, teacher Industrial School, b 226 N Delaware.

Nuckell Henry, jeweler, h 299 E Merrill.

Nuebling Anna (wid Louis W), h 257 S Delaware.

Nuebling John F, mach, b 40 Highland pl.

Nuerge Charles, carp, 629 E Ohio, h same.

Nugent Andrew P, driver, h 253 S Alabama.

Nugent John, mach Atlas Engine Works.

Nugent Leo, sawmkr, r 193½ S Illinois.

Nugent Samuel, lab, h Holmes av and Frazee (H).

Nugent Samuel K, ironwkr, h 1 Frazee (H).

Nugent Wm, condr, h 24 Center.

Nugue Rosaline (wid Anton), h 606 Virginia av.

Null Charles I, mach, b 434 S Meridian.

Null Charlotte, milliner, h 42 S Spruce.

Null Fannie M, insp, b 434 S Meridian.

Null John F, woodwkr, h 1372 Annette (N D).

Null John F jr, woodwkr, b 1372 Annette (N D).

Null Marion M, student, h n s University av 3 n of Central av (D).

Null Samuel J, painter, h 42 S Spruce.

Null Sybilla C (wid Henry), confr, 434 S Meridian, h same.

Nunn Charles S, produce, E Mkt House, h n s Castle rd ½ miles w of city limits.

Nunn Clinton, peddler, h 100 Martindale av.

Nunn James R, lab, r 11½ N Meridian.

Nunn Robert, lab, h e s Sangster av 5 n of 17th.

Nurre Bernard T, clk, b 115 St Mary.

Nurre John, bkpr, h 115 St Mary.

Have Williams And Co

76 N. PENNSYLVANIA ST.,

MAKERS

Outing BICYCLES

PHONE 598.

Nurse John L, lab, b 510 S Capitol av.

Nurse Thomas, lab, h 510 S Capitol av.

Nussum John, peddler, h 3 Willard.

Nuts Henry, lab, r 106 N Meridian.

Nutt Albert B, baker, h 216 E South.

Nutt Harley B, student, b 413 N East.

Nutt Horace, clk Kingan & Co, b 216 E South.

Nutt James E, sub letter carrier P O.

Nutt James N, condr, b 792 W Washington.

Nutt Sarah E (wid Jacob), h 216 E South.

Nutt Stella M, stenog Fahnley & McCrea, b 216 E South.

Nutt Wm, h 413 N East.

Nutter Green B, lab, h 276 S Noble.

Nutter John, lab, h 140 Lynn av (W I).

Nutting Ada E (wid Almon), h 112 Cornell av.

Nutting Columbia A (wid Harvey), b 325 Cornell av.

Nutz Heary, lab, b 57 Gresham.

Nutz Peter, shoes, 444 Michigan (H), h same.

Nutz Peter jr (Nutz & Grosskopf), h 42 Michigan (H).

NUTZ & GROSSKOPF (Peter Nutz Jr, Adam Grosskopf), Leather and Findings, 2-26 W Maryland; Tel 1596.

Nydam Anna, teacher Public School No 19, h 463 Virginia av.

Nydam Melville, dairy, 22 Auburn av, h same.

Nydegger Frederick S, turner, h 437 W Shoemaker (N D).

Nydegger Mary (wid Fred), b 123 Agnes.

Nye Albert E, painter, h e s Fullenwider av 6 s of Bethel av.

Nye Charles, florist, h n e cor 26th and Central av.

Nye Edward V, sawmkr, r 193½ S Illinois.

Nye Emma (wid Benjamin F), h 181 N Noble.

Nye Joshua, b 638 N Alabama.

Nye Martz, clk Henry C Sellmeyer, b 181 N Noble.

Nye Mortimer, Lieutenant Governor State of Indiana, 83 State House, h LaPorte, Ind.

Nye Wm, painter, h 57½ E South.

Nye Wm J, pressman, b 728 N Senate av.

NYSEWANDER BENJAMIN F, Lawyer, Rooms 6 and 8, 37½ E Washington, h 70 Middle Drive, Woodruff Place.

O

Oak Bruce, hostler, h 81 Ft Wayne av.

Oakes Charles B, trav agt, h 1606 N Illinois.

Oakes Charles W (C W Oakes & Co), h 365 College av.

OAKES C W & CO (Charles W and Warren D Oakes), Fire Insurance, 77 E Market; Tel 1141.

Oakes Mansur B, trav agt The Bowen-Merfill Co, h 1696 N Illinois.

Oakes Warren D (C W Oakes & Co), b 365 College av.

Oakland John L, chairmkr, r 144 N Senate av.

Oakland Titus, pressman, h 901 N Alabama.

Oaks Andrew L, hostler, r 10 Miller Bk.

Oaks Lillian, nurse 194 E Michigan.

Oaks Medora C (wid Wm), r 10 Miller Bk.

Oaks Oscar, clk J R Ryan & Co, r 10 Miller Bk.

Oaks Wm S, driver, r 10 Miller Bk.

Oates James, lab, h 27 Holmes av (H).

Oates Patrick, carp, b 29 Holmes av (H).

O'Banion Anna, h 13 Lafayette.

Hose, Belting, Packing, Clothing, Druggists' Sundries, Bicycle Tires, Cotton Hose, Etc.
New York Belting & Packing Co., L't'd.

THE CENTRAL RUBBER & SUPPLY CO.
79 S. ILLINOIS ST., INDIANAPOLIS, IND.
PHONE 922.

A. METZGER AGENCY

ESTABLISHED 1863.

REAL ESTATE

O'Banion James, hostler, h 426 Clinton.
 O'Banion Jasper W, carp, 123 Clarke, h same.
 O'Banion Jesse F, painter, h 264 Martindale av.
 O'Banion Moses T, lab, h rear n s Prospect 3 e of Belt R R.
 O'Bannon Edward, porter, h 280 Lafayette.
 O'Bannon George, lab, h 328 W Pearl.
 O'Bannon Mack, waiter, h 50 Mayhew.
 O'Bannon Taylor W, bartender, h 94 Elm.
 Ober George M, phys, h 83 Brookside av.
 Oberding Charles E, lab, b 30 Lynn av (W I).
 Oberding George, lab, h 254 Lincoln la.
 Oberding George, molder, b 297 River av (W I).
 Oberding George J, chairmkr, b 254 Lincoln la.
 Oberding Henry, molder, h 30 Lynn av (W I).
 Oberding Louis, lab, b 30 Lynn av (W I).
 Oberfell Adolph I, clk, b 139 Cornell av.
 Oberfell Ambrose, shoes, 559 S East, h 112 Dunlop.
 Oberfell August, cigarmkr, b 436 S Delaware.
 Oberfell Emily (wid Christian), h 191 Church.
 Oberfell Isidore, clk Penna Lines, h 436 S Delaware.
 Oberfell John T, bartender, h 422 Union.
 Oberfell Max, tmstr, h 233 Hadley av (W I).
 Oberfell Paul, notions, 126 Kennington, h same.
 Oberfell Regine, domestic 900 N Capitol av.
 Oberfell Robert, carp, h 108 Dunlop.
 Oberle Isadore, lab, h 40 Tremont av (H).
 Oberle Magdalene (wid Michael), b 122 N Pine.
 Oberthur Frank, lab, h 505 Martindale av.
 Oberthur Peter, lab, h 505 Martindale av.
 Obleton Robert, lab, h 373 Lafayette.
 Obold Charles H, salesman Griffith Bros, b 230 S Alabama.
 Obold Edward E, painter, b 230 S Alabama.
 Obold Frank E, storekpr, b 230 S Alabama.
 Obold Howard F, turner, b 230 S Alabama.
 O'Boyle Charles C, clk, h 576 N Penn.
 Obrider John, b Enterprise Hotel.
 O'Brien, see also Brian and Bryan.
 O'Brien Agnes, stamper, b 400 S East.
 O'Brien Catherine, h 276 S Capitol av.
 O'Brien Catherine (wid Joseph), h 280 S Capitol av.
 O'Brien Catherine (wid Michael), h 64 Maple.
 O'Brien Christopher H, h 428 W New York.
 O'Brien Daniel (Daniel O'Brien & Co), h 294 Broadway.
 O'Brien Daniel, bartender, b 406 S East.
 O'Brien Daniel & Co (Daniel O'Brien), whol liquors, 98 S Illinois.
 O'Brien Daniel C, brakeman, b 580 S West.
 O'Brien Daniel W, clk M O'Connor & Co, h 542 S Capitol av.
 O'Brien David W, tel opr P C C & St L Ry, b 53 Pleasant.
 O'Brien Dennis, b 280 S Capitol av.
 O'Brien Dennis J, saloon, 102 Kentucky av, h 126 W Ray.
 O'Brien Edward, lab, b 33 Maple.
 O'Brien Elizabeth B, bkpr Fletcher Sanatorium, b 124 N Alabama.
 O'Brien Ellen (wid Timothy), h 280 S Delaware.
 O'Brien Ellen, bookbinder, b 28 Wyoming.
 O'Brien Frank, molder, h 116 Fayette.
O'BRIEN FRANK, Restaurant and Sample Room, 251-253 E Washington; Tel 836; h 27 N State av.

Henry H. Fay,

40½ E. WASHINGTON ST.,

**FIRE INSURANCE, REAL ESTATE,
 LOANS AND RENTAL AGENT.**

O'Brien Hannah (wid Patrick), h 278 S Capitol av.
 O'Brien Harry, lab, b 35 Broadway.
 O'Brien Henry S, reporter The Indpls News, h 16 S Judge Harding (W I).
 O'Brien Honora (wid John), h 165 Harmon.
 O'Brien James, mngr beef dept Kingan & Co, h 90 N Senate av.
 O'Brien James, molder, h 228 S Missouri.
 O'Brien James A, Rev, asst St John's Church, h 76 W Georgia.
 O'Brien James J, molder, b 100 N Dorman.
 O'Brien Jeremiah, tinner, h 28 Wyoming.
 O'Brien Jeremiah J, brakemen, b 53 Pleasant.
 O'Brien John, h 400 S East.
 O'Brien John, city fireman, h 463 S West.
 O'Brien John, clk, b 67 S Noble.
 O'Brien John, comdr, h 955 N Meridian.
 O'Brien John, mach, b 64 Maple.
 O'Brien John C, molder, h 34 Ashland (W I).
 O'Brien John, molder, b 59 S California.
 O'Brien John, uphrl, b 280 S Delaware.
 O'Brien John F, fireman, h 167 Bates.
 O'Brien John F, mach, b 100 Dorman.
 O'Brien John W, bartender, h 374 S Illinois.
 O'Brien Joseph, lab, b 280 S Capitol av.
 O'Brien J Hubert, clk Central Cycle Mngf Co, b 199 N Illinois.
 O'Brien Louis C (O'Brien & Mills), h 227 W New York.
 O'Brien Louis C, fish dealer, h w s Garfield av 1 n of Washington.
 O'Brien Margaret (wid Philip), b 376 N Senate av.
 O'Brien Margaret, dressmkr, 106 Fayette, b same.
 O'Brien Margaret M, stenog World's Fair, b 53 Pleasant.
 O'Brien Margaret, bookbinder, b 28 Wyoming.
 O'Brien Mary (wid Thomas), h 16 Wright.
 O'Brien Mary, laundress, b 407 S Delaware.
 O'Brien Mary, laundress, b 400 S East.
 O'Brien Michael (Healy & O'Brien), h 376 N Senate av.
 O'Brien Michael, carp, h 100 N Dorman.

SALISBURY & STANLEY

Office, Store and Bank Fixtures a Specialty.
 Repairing of all kinds done on short notice.
 177 Clinton Street, Indianapolis, Ind.

Contractors and Builders
 TELEPHONE 999.



13 N. MERIDIAN STREET.

LAMBERT GAS & GASOLINE ENGINE CO.

30 KENTUCKY AVENUE. NATURAL GAS ENGINES.

INSURE YOUR PROPERTY WITH FRANK K. SAWYER.

670 O'BR

INDIANAPOLIS DIRECTORY.

O'CO

CHAS. A. DALE,

Investments, Real Estate,

Fire Underwriter,

ROOMS 729-30 AND 31 LEMCKE BLDG.

TELEPHONE 937.

O'Brien Michael, carver, b 181 Woodlawn av.
 O'Brien Michael, clk, r 82 Germania av (H).
 O'Brien Michael, lab, b 64 Maple.
 O'Brien Michael, lab, h 23 Osgood (W D).
 O'Brien Michael J, janitor State House, h 278 S Capitol av.
 O'Brien Michael J, salesman C F Adams Co, b 23 Madison av.
 O'Brien Patrick, lab, b 249 S West.
 O'Brien Patrick, lab, b 327 Bates.
 O'Brien Patrick W, policeman, h 119 Trowbridge (W).
 O'Brien Peter P, mach, b 496 S Capitol av.
 O'Brien Phillip (O'Brien & Lewis), b 376 N Senate av.
 O'Brien Richard, lab, b 67 Church.
 O'Brien Robert C, architect, b 428 W New York.
 O'Brien Robert E, draughtsman D A Bohlen & Son, b 428 W New York.
 O'Brien Sarah C, bkpr, b 64 Maple.
 O'Brien Thomas, hostler, r 30 W Court.
 O'Brien Thomas, lab, b 261 Fayette.
 O'Brien Thomas, lab, h 257 W McCarty.
 O'Brien Thomas, sawyer, h 59 S California.
 O'Brien Thomas D, bartender, h 428 W New York.
 O'Brien Thomas F, mach, b 59 S California.
 O'Brien Thomas H, bricklayer, h 94 Paca.
 O'Brien Thomas M, lab, b 261 Fayette.
 O'Brien Timothy, driver, b 250 Bright.
 O'Brien Wm, toolmkr, b 490 E Georgia.
 O'Brien Wm P, toolmkr, h 490 E Georgia.
 O'Brien & Lewis (Philip O'Brien, Anderson Lewis), bksmth, 216 W North.
 O'Brien & Mills (Louis C O'Brien, Malachi M Mills), oysters, 71 N Illinois.
 Obrist Robert H, miller, b 403 W New York.
 O'Bryan Gus, probate commissioner, 51 Court House, h 409 Park av.
 Obstfeld Henry, clothing, 229 E Washington, h same.
 Oburn Elliot T, printer The Indpls Journal, h 239 Prospect.
 Obwald Samuel, cabtmkr, b 21 Prospect.
 O' Cain Charles, painter, h 179 W 7th.
 O' Cain Margaret (wid James), h 77 W 6th.

GEO. J. MAYER,

MANUFACTURER OF

SEALS

STENCILS, RUBBER STAMPS, CHECKS, BADGES, DOOR PLATES, ETC.

5 S. Meridian St., Ground Floor. TEL. 1386

OCCIDENTAL HOTEL, Stephen T Douthirt Propr, s e cor Illinois and Washington; Tel 1661.

OCCIDENTAL VETERINARY REMEDY CO THE, W Riley Hart Mngr, 15-17 McNabb.

Ochiltree Nancy J (wid Samuel), h 546 Jefferson av.

Ochiltree Wm D, salesman, h 546 Jefferson av.

Ockenfels Hubert, mach Atlas Engine Works, b 8 Leon.

Ocker Wm H, clk Great Atlantic and Pacific Tea Co, r 186 N Capitol av.

O'Connell, see also Connell.

O'Connell Bros (Hugh D and John M), meats, 455 E Georgia.

O'Connell Daniel, engr, h 65 N State av.

O'Connell Daniel M, printer, b 290 S Delaware.

O'Connell Hugh D (O'Connell Bros), h 451 E Georgia.

O'Connell James, fireman, b 30 Roe.

O'Connell Johanna (wid Murtagh), h 290 S Delaware.

O'Connell John M (O'Connell Bros), h 451 E Georgia.

O'Connell John M, mach, b 488 Stillwell.

O'Connell Mary (wid Daniel), h 30 Roe.

O'Connell Mary, laundress, b Deaf and Dumb Inst.

O'Connell Maurice, hostler, b 30 Roe.

O'Connell Maurice J, saloon, 48 S Penna, h 67 Peru av.

O'Connell Michael, lab, h 9 McGinnis.

O'Connell Michael J, boxmkr, h 260 W Washington.

O'Connell Michael J, mach, b 488 Stillwell.

O'Connell Murtagh, lab, h 488 Stillwell.

O'Connell Patrick, insp, h 11 Peru av.

O'Connell Patrick J, tailor, r 21 Stewart pl.

O'Connell Peter, lab, b 132 Blackford.

O'Connell Thomas B, bricklayer, h 8 Sheldon.

O'Connell Timothy, lab, b 233 E Louisiana.

O'Connell Wm K, settlement clk Auditor of State, r 116½ N Meridian.

O'Connor Thomas, b 142 S Noble.

O'Connor, see also Connor and Connor.

O'Connor Bernard, clk M O'Connor & Co, b 418 N Capitol av.

O'Connor Catharine, tailoress, b e s Delaware 7 n of 17th.

O'Connor Catherine, h 176 Huron.

O'Connor Catherine (wid Thomas), h 21 Buchanan.

O'Connor Charles, clk, b 146 Michigan (H).

O'Connor Charles B, trav agt M O'Connor & Co, h 47 English av.

O'Connor Charles M, tailor, r 56 Hubbard Bk.

O'Connor Christopher A (Thomas Madden, Son & Co), h 711 N Illinois.

O'Connor Daniel, foreman, h 189 Meek.

O'Connor Daniel, lab, b 196 W Merrill.

O'Connor Daniel, watchman, h e s Delaware 7 n of 17th.

O'Connor Daniel J, janitor, h 143½ Virginia av.

O'Connor David T, lab, h 19 Chadwick.

O'Connor Edward, tmstr, b 34 N New Jersey.

O'Connor Edward J, bkpr M O'Connor & Co, b 418 N Capitol av.

O'Connor Ella, bkpr, b 288 S Delaware.

O'Connor Ella (wid James), milliner, b 36 Church.

THE G. H. BLACK MFG. CO. { FINE BROUGHAMS, BRAKES AND VEHICLES FOR PRIVATE OR STREET WORK. 44 EAST MARYLAND STREET.

IF CONTINUED to the end of its dividend period, policies of the **UNITED STATES LIFE INSURANCE CO.**, will equal or excel any investment policy ever offered to the public.

E. B. SWIFT, Manager,
25 E. Market St.

O'Connor Ella F, grocer, 252 Kentucky av, h same.
 O'Connor Ellen, h 45 Minerva.
 O'Connor Eugene, saloon 300 W Maryland, h same.
 O'Connor Florence V, music teacher, b 309 Indiana av.
 O'Connor George O, motorman, h 290 Springfield.
 O'Connor Hugh D, lab, h 14½ Bates.
 O'Connor James, foreman Brown-Ketcham Iron Works, h 228 Michigan (H).
 O'Connor James, lab, h 24 Mulberry.
 O'Connor James, lab, r 257½ E Washington.
 O'Connor James F, lab, b 300 W Maryland.
 O'Connor Jeremiah T, insp City Civil Engineer's Office, h 73 Minerva.
 O'Connor John, h 29 Grant.
 O'Connor John, bkpr, b 2 College av.
 O'Connor John, cond'r, h 279 Christian av.
 O'Connor John, depot master, h 63 Fletcher av.
 O'Connor John, lab, b 196 W Merrill.
 O'Connor John, lab, b 555 S West.
 O'Connor John, lab, h 288 S Delaware.
 O'Connor John, lab, h 361 W Pearl.
 O'Connor John, molder, b 278 Michigan (H).
 O'Connor John J, clk, b 35 N State av.
 O'Connor John J, mach hd, b 304 S West.
 O'Connor Joseph S, clk M O'Connor & Co, b 418 N Capitol av.
 O'Connor Josephine, forewoman, b 288 S Delaware.
 O'Connor Margaret, b 103 Maple.
 O'Connor Martin, lab, h 320 Bates.
 O'Connor Mary (wid Andrew), h rear 196 W Merrill.
 O'Connor Mary (wid Jeremiah), h 35 N State av.
 O'Connor Mary (wid Martin), b 105 Trowbridge (W).
 O'Connor Mary (wid Michael), h 78 High.
 O'Connor Mary (wid Michael), h 300 W Maryland.
 O'Connor Mary (wid Patrick), b 798 W Washington.
 O'Connor Mary (wid Thomas), h rear 378 S Delaware.
 O'Connor Mary, laundress, h 501 E Georgia.
 O'Connor Mary T (wid John), b 555 S West.
 O'Connor Maurice, h 14 Bates al.
 O'Connor Maurice, flagman, b 260 Bates.
 O'Connor Maurice M, clk M O'Connor & Co, b 418 N Capitol av.
 O'Connor Maurice P, lab, b 260 Bates.
 O'Connor Michael, h 88 Minerva.
 O'Connor Michael (M O'Connor & Co), h 418 N Capitol av.
 O'Connor Michael, flagman, h 260 Bates.
 O'Connor Michael, fireman, h 42 Detroit av.
 O'Connor Michael, grocer, 252 Kentucky av, h same.
 O'Connor Michael, lab, b 39 N Dorman.
 O'Connor Michael, lab, h 56 John.
 O'Connor Michael, lab, b 103 Maple.
 O'Connor Michael, tel opr James E Berry, b s w cor Roe and West.
 O'Connor Morris, lab, b 161 W McCarty.
 O'Connor Morris, mach hd, b 45 Minerva.
O'CONNOR M & CO (Michael and Wm L O'Connor, James Broden), Wholesale Grocers, 47-49 S Meridian; Tel A 70.
 O'Connor Patrick, lab, h 126 Blackford.
 O'Connor Patrick, lab, b 29 Grant.
 O'Connor Patrick, lab, h 161 W McCarty.



O'Connor Patrick, packer, h 301 Blake.
 O'Connor Patrick, tailor, 35½ E Washington, h 309 Indiana av.
 O'Connor Patrick F, mach, h 188 Blackford.
 O'Connor Patrick, molder, b 278 Michigan (H).
 O'Connor Patrick L, shoes, 287 S West, h same.
 O'Connor Peter, lab, b 132 Blackford.
 O'Connor Richard J, foreman, h 37 Agnes.
 O'Connor Robert, lab, b 445 S Missouri.
 O'Connor Terrence, clk, h e s Delaware 3 n of 17th.
 O'Connor Thomas, clk, b 118 S Judge Harding (W D).
 O'Connor Thomas, lab, b 71 McGinnis.
 O'Connor Thomas, lab, h 103 Maple.
 O'Connor Thomas, lab, h 278 Michigan (H).
 O'Connor Thomas, mach, h 336 Highland av.
 O'Connor Thomas F, clk, b e s Delaware 7 n of 17th.
 O'Connor Timothy J, policeman, h 304 S West.
 O'Connor Wm, bartender, r 201 Virginia av.
 O'Connor Wm L (M O'Connor & Co), b 418 N Capitol av.
 O'Connors David, lab, h rear 233 S West.
 October Andrew, peddler, h 127 Maple.
 Octographic Review The, Rev David Sommer pub, 489 W Addison (N J).
 O'Daly Nellie (wid John), h 426 Bruce.
 O'Day, see also Day.
 O'Day Anra (wid James), h 70 English av.
 O'Day Bridget (wid Patrick), b 140 Blackford.
 O'Day Edward, clk, h 140 Blackford.
 O'Day George, mach, h 1154 N Alabama.
 O'Day James, engr, b 70 English av.
 O'Day James, mach, b 1154 N Alabama.
 O'Day John, mach, h 1154 N Alabama.
 O'Day Michael, fireman The Bates.
 O'Day Nellie, stenog, b 1154 N Alabama.
 O'Day Patrick, lab, b 140 Blackford.
 O'Day Wm, mach, b 1154 N Alabama.
 Odd Fellows' Mutual Aid Assn of Indiana, John F Wallick pres, Frank McQuiddy sec, James E Bodine treas, 4 Odd Fellows' Bldg.
 Odds Fellows' Talisman, John Reynolds pub, 3 Odd Fellows' Bldg.



PATENT SOLICITORS, MECHANICAL EXPERTS.

Inventions Perfected. Ideas Made Real.
THURMAN & SILVIUS,

Experts in Infringements, Railway and Mechanical Causes at Law.

WHEN BUILDING, OPP. POST OFFICE.

THEODORE F. SMITHER
 Office, 169 West Maryland St.
 Telephone 891.
 Competent and Responsible ROOFER

COAL AND LIME Cement, Hair, Sewer Pipe, etc. **BALKE & KRAUSS CO.**
 Cor. Missouri and Market Sts.

DALTON & MERRIFIELD { LUMBER }

South Noble St., near E. Washington

672

ODD

INDIANAPOLIS DIRECTORY.

OES

M. B. WILSON, Pres. W. F. CHURCHMAN, Cash.

THE CAPITAL NATIONAL BANK,

INDIANAPOLIS, IND.

Our Specialty is handling all Country Checks and Drafts on Indiana and neighboring States at the very lowest rates. Call and see us.

Interest Paid on Time Deposits.

28 S. MERIDIAN ST., COR. PEARL.

Oddy Tom, bkpr Osterman & Cooper, h 1032 W Washington.
 Odea Marie A, seamstress, b 66 English av.
 Oden Anthony, porter Occidental Hotel.
 Oden Charles H, gateman Union Station, h 79 Nordyke av (W 1).
 Oden Harriet (wid Perry), h 431 Muskingum al.

Oden Walter S, fireman, b 259 Hadley av (W 1).
 Odenthal W Minor (Odenthal & Keyler), h 52 E St Joseph.

Odenthal & Keyler (W Minor Odenthal, Edward G Keyler), confrs, 52 E St Joseph.
 Ode Ulysses G, grocer, 504 Bellefontaine, h 516 same.

Ode Walter S, carp, h 58 Catharine.
 Odgers Wm J, lampmkr, r 439 E Georgia.
 Odle Ernest R (Odle & Wise), state editor Indpls Sentinel, h 100 Highland av.
 Odle Laura M (wid Adolphus), b 100 Highland av.

ODLE & WISE (Ernest R Odle, Curtis M Wise), Lawyers, 21 Coffin Bldg, 90 E Market.

O'Donaghue, see also Donahoe.
O'DONAGHUE D VERY REV, Rector St Patrick's Church and Chancellor Diocese of Vincennes, h 390 Coburn.

O'Donaghue Michael, lab, b 196 W Merrill.
 O'Donaghue Patrick, lab, b 196 W Merrill.
 O'Donald John F, insp, h 196 Blackford.
 O'Donnell, see also Donnell.
 O'Donnell Albert, lab, b 63 E Morris.
 O'Donnell Anna C, cashr, b 350 S West.
 O'Donnell Catharine L (wid Thomas), h 433 W New York.

O'Donnell Charles, foreman, h 226 W South.
 O'Donnell Charles B, meats, s s 12th 1 e of Capitol av, h 140 W lith.
 O'Donnell Daniel, yardmaster, h 176 Bright.
 O'Donnell Edward, mach, b 77 McGinnis.
 O'Donnell Frank, cabtmkr, b 14 Church.
 O'Donnell George A, lab, b 431 S Capitol av.
 O'Donnell Harry, packer, b 135 Michigan av.
 O'Donnell Hugh, lab, h 113 Harrison.
 O'Donnell James, engr, h 43 Walcott.
 O'Donnell James H, lab, h 350 S West.

Metal Ceilings and all kinds of Goppery

Tin and Sheet Iron work.

O. B. ENSEY,

TELEPHONE 1562.

CORNER 6TH AND ILLINOIS STS.

O'Donnell John, tmstr, h 135 Michigan av.
 O'Donnell John F, insp Indpls Water Co, h 196 Blackford.

O'Donnell John W, lab, h s e cor Graydon and Sycamore.
 O'Donnell Joseph, merchant police, h 324 Alford.

O'Donnell Joseph F, lab, h 41 Detroit av.
 O'Donnell Joseph H, lab, b 113 Harrison.
 O'Donnell J Edward, lab, b 113 Harrison.
 O'Donnell Mary O (wid Wm), h 63 E Morris.
 O'Donnell Mary V (wid James M), h 587 N Capitol av.

O'Donnell Norman, b 63 E Morris.
 O'Donnell Patrick, lab, h 249½ W Washington.

O'Donnell Patrick, lab, b 183 S West.
 O'Donnell Patrick H, porter R M S, h 35 Minerva.

O'Donnell Thomas B, lab, h 256 S Capitol av.
 O'Donnell Walter, clk Van Camp H and I Co, b 304 E South.

O'Donnell Walter F, b 433 W New York.
 O'Donnell Wm T, lab, h 10 Lynn.
 O'Donnell Wm T, lab, h 381 S Missouri.

O'Donoghue Alexander, lab, h 55 Deloss.
 O'Donohue Kate (wid Timothy), h 53 N Dorman.

O'Donohue Timothy, boilermk, b 53 N Dorman.

O'Dwyer Joseph, coltr World's Fair, 101 W Washington.

Oechsle Catherine (wid John), h 75 Drake.
 Oechsle Charles, chainmkr, b 75 Drake.
 Oehl John P, blksmith, h 244 Shelby.

Oeffering Charles, clk Power & Drake, b 112 Chadwick.
 Oeffering Elizabeth, cashr, b 228 W McCarty.

Oeffering Elizabeth M (wid George), h 112 Chadwick.
 Oeffering Mary, housekpr 497 Madison av.

Oeffering Sebastian, butcher, h 80 S Mis-souri.

Oehler Albert C, painter, h 82 Russell av.
 Oehler Alexander, fireman, r 199 S Illinois.
 Oehler Andrew, jeweler, 20 S Delaware, h same.

Oehler Andrew jr, watchmkr, b 20 S Delaware.

Oehler Arnold, foreman, h 253 S Delaware.
 Oehler Frederick, watchman, r 165 W Market.

Oehler George H, watchmkr, r 165 W Market.
 Oehler Herman, city fireman, h 84 Russell av.

Oehler Roman, propr Senate Hotel, 50½ N Senate av.

Oehler Sarah, h rear 126 Union.
 Oehler Wm, watchmkr, b 20 S Delaware.
 Oehri George J, driver, b 249½ E Washington.

Oehri Theresa (wid Louis), h 249½ E Washington.

Oehri Valentine, molder, r 20 S Delaware.
 Oeischlager Albert L, lab, h 154 Church.

Oeischlager Charles A, mach, h 81 McGinnis.
 Oeischlager Elizabeth B (wid John B), b 156 Church.

Oeischlager Jacob L, driver, h 114 Fayette.
 Oeischlager Julia, teacher Public School No 17, b 154 Church.

Oesterle Henry, gardener, b w s Meridian 2 s of Spruce.
 Oesterle John C, finisher, b w s Meridian 2 s of Spruce.

PAPER BOXES

SULLIVAN & MAHAN,

21½ West Washington St.

THE CRIPPIN-KERNODLE GLASS CO. Estimates and Designs Furnished on Application. 81 NORTH DELAWARE STREET.

Oesterle Louis H, gardener, h w s Meridian 2 s of Spruce.
 Oesterle Thomas, gardener, h w s Meridian 2 s of Spruce.
 O'Farrell Fergus, h 77 W St Clair.
 Off Albert H, draughtsman Vonnegut & Bohn, h 297 N Noble.
 Off Charles C, clk Van Camp H and I Co, h 276 N Pine.
 Off Christian (Christian Off & Co), h 297 N Noble.
 Off Christian & Co (Christian and Wm F Off), tanners, 230 E Washington.
 Off Frank, driver, b 297 N Noble.
 Off Wm F (Christian Off & Co), b 297 N Noble.
 Offenbacher Arthur K, broommkr, h 415 N East.
 Offutt Alexander, carp, 116½ W Maryland, h 228 N Capitol av.
 Offutt James V, boarding, 46 S Capitol av.
 Offutt John S, harnessmkr, h 79 W Michigan.
 Offutt Sabert S (S S Offutt & Co), h 46 S Capitol av.
 Offutt Sarah (wid John), h 379 Blackford.
 Offutt S S & Co (Sabert S Offutt), real est, 37 Lombard Bldg.
 Offutt Thomas M, carp, 227 N West, h same.
 O'Flaherty Thomas F, city agt, h 436 S New Jersey.
 O'Flyng Caleb C, b 341 Broadway.
 Ogan Charles, marble cutter, h 1691 Grace-land av.
 Ogoorn Harrison, patent solicitor, 34 N Delaware, h 447 W Eugene (N D).
 Ogborn Wm H, lawyer, 34½ N Delaware, h 703 Mass av.
 Ogden Isaac, bricklayer, b 89 Indiana av.
 Ogden Joseph, ironwkr, r 186 W Vermont.
 Ogden Mary E, h 89 Indiana av.
 Ogden Mary R (wid Frank), b 931 N Illinois.
 Ogden Nellie, h rear 240 E Market.
 Ogden Walter A, blksmith, r 49 Spann av.
 Oggdon Wm C, lab, h 80 Wallack.
 Ogle Albert, clk Vandalia Line, b 25 Traub av.
 Ogle Albert Rev, h 118 Middle Drive (W P).
 Ogle Albert A, b 118 Middle Drive (W P).
 Ogle Alfred M, pres Island Coal Co and treas Linton Supply Co, h 755 N Penn.
 Ogle Calvin R, carp, b 68 Chadwick.
 Ogle Earl M, asst supt U S Encaustic Tile Works, b 400 N Meridian.
 Ogle Ferdinand, mach hd, h 501 W Ontario (N D).
 Ogle Frederick N, mach hd, h 501 W Ontario (N D).
 Ogle Jefferson D, condr, h 98 Sheffield av (H).
 Ogle Oscaretta, h 78 S West.
 Ogle Robert C, bkkpr C E Coffin & Co, b 118 Middle Drive (W P).
 Ogle Robert H, driver, r 578 W U'dell (N D).
 Ogle Sanford A, carp, h 667 Mass av.
 Ogle Susan (wid Wm), b 501 W Ontario (N D).
 Oglesbee Rollo B, chief clk Secretary of State, h 11 West Drive (W P).
 Oglesby Alonzo, lab, b 409 N Pine.
 Oglesby Daniel, lab, h 167 Bane.
 Oglesby Franz T, lab, h 409 N Pine.
 Oglesby Harry, porter, r 167 Bane.
 Oglesby Henry, uphtr, b 14 Church.
 Oglesby Horace, lab, h 294 Highland av.
 Oglesby John H, b 871 N New Jersey.
 Oglesby John H, foreman, r 116½ W New York.

THOS. C. DAY & CO.

Financial Agents and Loans.

.....
 We have the experience, and claim to be reliable.

Rooms 325 to 330 Lemcke Bldg.

O'Grady Patrick, lab, b 89 McGinnis.
 O'Grady Wm, lab, b 407 Highland av.
 O'Hair Alice, prin Public School No 43, h 1156 N Alabama.
 O'Hair James, b 1156 N Alabama.
 O'Hair M Belle, teacher Public School No 32, b 1156 N Alabama.
 O'Hair Zella L, teacher Public School No 41, b 1156 N Alabama.
 O'Hara Alexander, coremkr, b 271 W Maryland.
 O'Hara Anthony J, city fireman, h 114 W Ray.
 O'Hara Frank O, lab, h 58 Foundry (B).
 O'Hara John, stonecutter, b 199 Indiana av.
 O'Hara John W, mach hd, h 414 S Capitol av.
 O'Hara Lillie, dressmkr, 406 W Wilkins, b same.
 O'Hara Morton, lab, b 314 W Maryland.
 O'Harrow John W, clk A Kiefer Drug Co, h 46 Highland pl.
 O'Haver Franklin C, die sinker, h 1346 N Illinois.
 O'Haver Isaac S, painter, h 1400 N Capitol av.
 O'Haver Nathan P, tmstr, h 24 N West.
 O'Haver Samuel, lab, b 48 N West.
 O'Haver Samuel J, tankman, r 65 W Georgia.
 O'Haver Simon, lab, h 232 W Market.
 O'Haver Wm, collr C F Adams Co, h 915 W Morris (W D).
 Ohberg Richard F, tailor, h 1 Koller.
 Ohlemacher Frederick J E, tailor, r 104½ N Delaware.
 Ohleyer George, basket mnfr, 314 Union, h same.
 Ohleyer John G, bkkpr Charles Mayer & Co, h 416 S Illinois.
 Ohleyer Peter, basket mnfr, 452 S Meridian, h same.
 Ohm Eliza, housekpr 19 Elm.
 Ohne Frederick W, woodwkr, h 231 W Michigan.
 Ohne Louisa (wid Joseph), h 73 Pleasant.
 Ohnstein George, r 140 Sciota.
 Ohnstein Har, r 140 Sciota.
 Ohr, see also Orr.

WAGONS

Built, Repaired and Repainted by

BERND · BROS.,

69 and 71 W. Morris St.

WILLIAM WIEGEL • PHONE 829 } 6 W. LOUISIANA ST. } SHOW CASES
 MANUFACTURER OF

J. H. TECKENBROCK

House, Sign and Fresco Painter,
 94 EAST SOUTH STREET.

UNION CO-OPERATIVE LAUNDRY
 T. E. SOMERVILLE, MANAGER
 (COMPOSED OF UNION LAUNDRY GIRLS.)
 NOS. 138, 140 AND 142 VIRGINIA AVENUE,
 INDIANAPOLIS, IND.
 TELEPHONE 1289.



PATENT SOLICITORS.

THURMAN & SILVIUS,

Mechanical Engineers and Draughtsmen.

Experts in Infringements, Railway and Mechanical Causes at Law.

WHEN BUILDING, OPP. POST OFFICE.

- Ohr Harry M, sec and treas Adamant Wall Plaster Co of Indiana, h 73 E St Joseph.
- Ohr John H, ins agt, 3 Hubbard Blk, h 448 N Meridian.
- Ohr Martin T, vice-pres Adamant Wall Plaster Co of Indiana, h 284 W Vermont.
- O'Keefe, see also Keefe.
- O'Keefe Bartholomew, lab, h 5 Peru av.
- O'Keefe Harriet E, teacher, b 180 East Drive (W P).
- O'Keefe Patrick, janitor Tomlinson Hall, h 336 S Capitol av.
- O'Keefe Timothy, lab, b 21 Hoyt av.
- Okey Barton J, plastr, b 94 S East.
- Okey Edward H, lab, h 105 Patterson.
- Okey George B, plastr, b rear 176 S New Jersey.
- Okey James D, molder, b 204 W St Clair.
- Okey James M, carp, h 35 Samoa.
- Okey John, bricklayer, b 35 Samoa.
- Okey Joseph, carp, h 94 S East.
- Okey Joseph, condr, h 180½ Elizabeth.
- Okey Joseph B, bartender, h 609 Bellefontaine.
- Okey Joseph B, patent rights, h 107 S New Jersey.
- Okey Philip W, pressman, h 108 Walcott.
- Okey Remus E, cooper, h 105 Patterson.
- Okey Sarah (wid Edward H), b 1549 N Meridian.
- Okey Wm C, saloon, 100 S East, h same.
- Okey Wm J, painter, b 36 Samoa.
- Olcott Bros (Charles A and Wm W), real est, 94½ E Washington.
- Olcott Charles A (Olcott Bros), h 1043 E Michigan.
- Olcott Ellsworth L, clk Daniel Stewart, h 486 Broadway.
- Olcott Wm W (Olcott Bros), h North Vernon, Ind.
- Old Charles W, lab, b 403 Highland av.
- Old Harry V, clk Penna Lines, b 21 Tacoma av.
- OLD WAYNE MUTUAL LIFE ASSOCIATION, Lewis C Stewart Pres, Charles C Gilmore Sec, John Furnas Treas, Rooms 52 and 62 Commercial Club Bldg; Tel 1048.

THE W. G. WASSON CO.,

130 Indiana Ave. Tel. 989.

STEAM

COAL

Car Lots a Specialty. Prompt Delivery.
Brazil Block, Jackson and Anthracite.

CLEMENS VONNEGUT

184, 186 and 192 E. Washington St.

- Old Wm A, engr, h 21 Tacoma av.
- Old Wm A jr, fireman, b 21 Tacoma av.
- Oldaker Benjamin, clk, b 553 Virginia av.
- Oldaker Benjamin J, packer, h 553 Virginia av.
- Ollendorf Margaret (wid Edward S), h 74 Indiana av.
- Ollendorf Theodore T, saloon, 150 N Capitol av, h same.
- Oldham Allen M, brakeman, b 236 Hoyt av.
- Oldham Henry, condr, h 175 Woodlawn av.
- Oldham Robert P, lab, h 138 Madison av.
- Oldo Dominick, peddler, h 21 S Liberty.
- Oldridge Charles W, engr, b 11 E Sutherland (B).
- Oldridge Wm C, engr, h 11 E Sutherland (B).
- Olds Charles F, trav agt, h 135 E New York.
- Olds Clay T, tel opr, b 25 Traub av.
- Olds Frank S, brakeman, h 25 Traub av.
- Olds Wm, soap mnfr, 292 W Ray, h 418 Union.
- O'Leary, see also Leary.
- O'Leary Anna (wid James), h 259 S Penn.
- O'Leary Anna (wid Jeremiah), h 268 S Penn.
- O'Leary Bartholomew, lab, h 378 S Missouri.
- O'Leary Bert, salesman Daniel Stewart, h 134 N Delaware.
- O'Leary Daniel, lab, b 204 Bates.
- O'Leary Daniel, lab, b 77 Meek.
- O'Leary Daniel, molder, b 86 Fayette.
- O'Leary Daniel C A, clk, b 106 Newman.
- O'Leary Harry O, mach, h 113 Newman.
- O'Leary Henry J, mach, h 113 Newman.
- O'Leary Honora (wid James), h 204 Bates.
- O'Leary James, switchman, b 204 Bates.
- O'Leary James E, lab, b 16 Miley av.
- O'Leary Jeremiah, switchman, h e s Dorman i s of Clifford av.
- O'Leary John, coremkr, h 16 Miley av.
- O'Leary Margaret (wid Daniel), h 106 Newman.
- O'Leary Martin, grocer, 350 W Maryland, h same.
- O'Leary Patrick C, grocer, 418 S West, h same.
- O'Leary Timothy, foreman, h 16 Miley av.
- Olen John, insp Indpls Gas Co, h 86 Yeiser.
- Oley Charles W, mach hd, b 38 Leon.
- Oley Matthew, pumpmkr, h 289 S Penn.
- Oley Nicholas, baker, 262 E Washington, h same.
- Olges Benjamin, lab, h s e cor Western av and Broadway av.
- Olinger Elizabeth (wid Jacob), h 200 N Pine.
- Olinger Jacob C, barber, rear 250 N Noble, h 200 N Pine.
- Olin Edwin D, mngr Rex Baking Powder Co, h 573 Broadway.
- Olin Frank W, mngr The Smith Premier Typewriter Co, 76 E Market, h 360 Central av.
- Olin Harry W, clk McKee & Co, b 235 College av.
- Olin Nelson C, clk, b 235 College av.
- Olin Stella M, stenog The Smith Premier Typewriter Co, h 360 Central av.
- Oliohant Nellie T (wid Millard), b 205 Douglass.
- Oliphant Wm W, b 586 W Armstrong (N D).
- Oliphant Zola F, cashr, b 205 Douglass.
- Oliver David H, com mer, 659 Virginia av, h 36 S Linden.
- Oliver John M, clk, h 387 Fletcher av.
- Oliver John W, carp, 116½ W Maryland, h 229 English av.
- Oliver Aaron T, mach hd, h 438 S State av.
- Oliver Charles F, painter, h 21 Grant.

Wire Rope, Machinery,
Lathes, Drills and Shapers

DRIVEN WELLS

And Second Water Wells and Pumps of all kinds at
CHARLES KRAUSS', 42 S. PENN. ST.,
Telephone 465.

OLI

INDIANAPOLIS DIRECTORY.

O'NE

675

OLIVER CHILLED PLOW WORKS, Henry B Smith Mgrs, Plow Mfrs. 160 S Penn; Tel 1367.

Oliver Dandridge H, dentist, 41½ N Penn, b 272 Bellefontaine.

Oliver David, painter, h 963 S Meridian.

Oliver David J, fireman, h 963 S Meridian.

Oliver Edward, lab, b w s James 1 n of Sutherland (B).

Oliver Edward, lab, b 312 W Merrill.

Oliver Emmett E, mach hd, b 280 Spring.

Oliver Ernest J, mach hd, h 309 E McCarty.

Oliver Frank, lab, h 246 W 3d.

Oliver Frank C, student, b 36 S Linden.

Oliver George W, watchman, h 62 Tacoma av.

Oliver Hannah E (wid Abram J), b 650 Madison av.

Oliver Harry, lab, h cor Brinkman and Rural (B).

Oliver Harry, lab, h w s James 1 n of Sutherland (B).

Oliver James, gasfitter, h 71 W 6th.

Oliver James P, tmstr, h 187 Patterson.

Oliver John, bricklayer, b 1308 N Capitol av.

Oliver John, lab, h 42 S Liberty.

OLIVER JOHN H, Physician and Surgeon, 124 N Meridian, Tel 274; h 97 E Michigan, Tel 1086.

Oliver Louisa, h 222 W Chesapeake.

Oliver Pleasant, lab, b 422 Blake.

Oliver Pleasant, lab, b 190 Deloss.

Oliver Prior, lab, b 77 S Liberty.

Oliver Robert L, peddler, h rear 12 Maria.

Oliver Robert M, lab, h 146 Hillside av.

Oliver Robert T, dentist, 4½ N Penn, b 272 Bellefontaine.

Oliver Theresa J (wid Dandridge H), h 272 Bellefontaine.

Oliver Thomas I, mason, h 190 Deloss.

Oliver Wm D, lab, h 130 Newman.

Olmstead Harry W, proof reader, h 314 N New Jersey.

Olmstead Henry A, porter, h 45 Hendricks.

Olmstead James W, lab, b 79 W 7th.

Olmstead Minerva (wid Julius), b 304 S Meridian.

Opp Wm, clk, r 123 N East.

Olschewsky Henry C L, lab, h rear 1140 E Washington.

Olsen Carl, b 13 Ketcham (H).

Olsen Carl L, mach, b 46 Yeiser.

Olsen Christian, patternmkr, b 46 Yeiser.

Olsen Edward, foreman Indpls Gas Co, h 70 Yeiser.

Olsen Edward jr, bricklayer, b 46 Yeiser.

Olsen Elizabeth (wid Olaf R), h 469 N Capitol av.

Olsen Emma (wid Rasmus C), h 46 Yeiser.

Olsen Ernestine M C (wid Julius), b 165 Newman.

Olsen Jens J, gas insp, h 86 Yeiser.

Olsen John, lab, b w s Schurmann av ½ mile s w of city limits (N D).

Olsen Lawrence O, mach, h 64 Wallack.

Olsen Niels P, bricklayer, h 70 Barth av.

Olsen Peter, lab, h 53 Wallack.

Olsen Peter L, driver, h 416 S East.

Olt George, lab, h 84 Dougherty.

Olt George, lab, h 41 Valley.

O'Mahoney John T (P J O'Mahoney & Co), b 178 Shelby.

O'Mahoney Patrick J (P J O'Mahoney & Co), h 178 Shelby.

O'Mahoney P J & Co (Patrick J and John T O'Mahoney), grocers, 178 Shelby, and teas 12 E Mkt House.

THE
WHEN
IS A WORLD BEATER.

Omalla Bridget (wid Patrick), h 46 Mayhew.

Omalla Margaret, cashr, b 46 Mayhew.

Omalla Thomas P, lab, b 46 Mayhew.

O'Malley Frank B, lab, b 34 S West.

O'Malley John, tinner, h 32 Fayette.

O'Mara James, grocer, 84 Minerva, h same.

O'Mara Jeremiah, porter, h 90 Minerva.

O'Mara Jeremiah M, patternmkr, b 247 Blake.

O'Mara John, b 247 Blake.

O'Mara Joseph, carp, b 192 Frazee (H).

O'Mara Martin, finisher, b 648 E 8th.

O'Mara Mary E, stenog, b 247 Blake.

O'Mara Richard, lab, b 247 Blake.

O'Meara Patrick J, supt public school bldgs, grounds and supplies, h 55 Fletcher av.

O'Mier Daniel S, lab, b 65 Holmes av (H).

O'Neal Charles, engr, r 139 English av.

O'Neal Etta, bkkr, b 534 S Capitol av.

O'Neal James, city fireman, h 168 Meek.

O'Neal John, lab, h 17 Ketcham (H).

O'Neal John, lather, b 40 Chadwick.

O'Neal Mayme, stenog The Western Horseman, b 17 Ketcham (H).

O'Neal Patrick, lab, b 70 McGinnis.

O'Neal Sadie, stenog, b 534 S Capitol av.

O'Neal Thomas C, tailor, h 17 Ketcham (H).

O'Neil Charles, engr, b 40 English av.

O'Neil Daniel H, lab, b 13 Melkel.

O'Neil Hannah T (wid Daniel), h 13 Melkel.

O'Neil John, molder, h 331 S Delaware.

O'Neil Patrick, watchman, h 164 W McCarty.

O'Neil Patrick E, lab, b 519 E Georgia.

O'Neil Patrick F, butcher, h 13 Melkel.

O'Neil Patrick H, engr, h 139 English av.

O'Neil Wm H, fireman, h 14 Poplar (B).

O'Neil Wm H, grocer, 1027 E Washington, h same.

O'Neill Bridget (wid Patrick), h 519 E Georgia.

O'Neill Catherine (wid John C), b 136 Blackford.

O'Neill Daniel, lab, b 30 Abbott.

O'Neill Dennis, lab, h 30 Abbott.

O'Neill Ellen, b 22 Davis.

O'Neill Esther (Pfafflin & O'Neill), h 670 N Capitol av

O'Neill Jeremiah, lab, h 233 W Merrill.

O'Neill John, boilermkr, b 82 Meek.

THE LONG Steel & Iron Roofing & Corrugating Co.

Manufacturers and Dealers in

**Steel, Iron Roofing, Siding and Ceiling.
Steel Roofing for all kinds of
Buildings a Specialty.**

A. E. LONG, Prop'r.

TELEPHONE 1448.

180-186 W. Fifth St., INDIANAPOLIS.

INDIANAPOLIS STEEL ROOFING AND CORRUGATING WORKS, 23 and 25 East South Street, S. D. NOEL, Proprietor.

ELECTRICIANS

DON'T FORGET US. ALL WORK GUARANTEED.

C. W. MEIKEL,

Tel. 466.

96-98 E. New York St.

ESTABLISHED 1876. TELEPHONE 168.

CHESTER BRADFORD,
SOLICITOR OF PATENTS,
AND COUNSEL IN PATENT CAUSES.

(See adv. page 6.)

Office:—Rooms 14 and 16 Hubbard Block, 8.W.
Cor. Washington and Meridian Streets,
INDIANAPOLIS, INDIANA.

O'Neill John, whol flour, 428 E Ohio, h 571 N Capitol av.
O'Neill John E, mounter, h rear 294 S Missouri.
O'Neill John T, foreman, h 1059 W Vermont.
O'Neill Joseph M, mach, h 78 W Garden.
O'Neill Margaret (wid Thomas), h 22½ Wilcox.
O'Neill Mary (wid Robert), h 82 Meek.
O'Neill Michael, car insp, h 318 Bates.
O'Neill Michael, fireman, b 168 Meek.
O'Neill Michael, lab, h 215 River av (W I).
O'Neill Michael F, car insp, h 318 Bates.
O'Neill Patrick, lab, b 519 E Georgia.
O'Neill Patrick, lab, h 215 River av (W I).
O'Neill Robert, helper, b 82 Meek.
O'Neill Thomas, helper, b 14 S Brightwood av (B).
O'Neill Thomas, lab, b 519 E Georgia.
O'Neill Thomas, lab, h 164 Meek.
O'Neill Thomas G, boiler mkr, b 164 Meek.
O'Neill Timothy, lab, h 168 Meek.
Oneto Joseph, porter, r s e cor Ohio and New Jersey.
Oney Frederick, lab, b 231 W Michigan.
Opeley Conrad, lab, h 145 Sharpe av (W).
Oppel Richard, clk, b 322 Home av.
Oppenheime Elias, clothing, 265 E Washington, h same.
Opper Frederick, lab, h e s Ivy la 4 s of Pendleton av (B).
Opperman Frederick, musician, h 176½ N Alabama.
Optula Henry, peddler, h 127 Maple.
Orbison Charles J, student, b 123 Birkenmeyer.
Orbison Wm H, clk, h 123 Birkenmeyer.
Orcutt Asa L Rev, pastor Englewood Christian Church, h 40 Rural.
Orcutt Charles D, mach hd, h 11 Arch.
ORDER OF CHOSEN FRIENDS, Thomas H Linn Supreme Recorder, 53, 58, 60 and 64 Commercial Club Bldg.
ORDER OF EQUITY, Wm F Lander Supreme Sec, 10 Mansur Bk, 150½ E Washington; Tel 774.
Ordetx Samuel, student, h 718 N Capitol av.
Orearo Anshel, peddler, h 19 S Liberty.
Orebaugh Martin D, painter, h 5 Belt (W I).

Julius C. Walk & Son,
Jewelers
Indianapolis.

12 EAST WASHINGTON ST.

O'Reilly, see also Reilly and Riley.
O'Reilly Anna I (wid Douglas), b 178 English av.

O'REILLY ANTHONY J, Commercial Agt L N A & C Ry, 1 Board of Trade Bldg, b The Denison.

O'Reilly Charles, fireman, b 191 Meek.
O'Reilly Edward J (Thomas Madden, Son & Co), b 705 N Illinois.

O'Reilly Eugene P, lab, b 178 English av.

O'Reilly Frank W, lab, h 88 Deloss.

O'Reilly Maria L, tailoress, b 178 English av.

O'Reilly Marie (wid James), b 212 S Olive.

O'Reilly Martin J, horseshoer, 301 W Washington, h 212 S Olive.

O'Reilly (Michael), lab, h 350 S West.

O'Reilly Peter J, b 272 W Maryland.

O'Reilly Peter J, b 212 S Olive.

O'Reilly Thomas, lab, b 272 W Maryland.

O'Reilly Wm, lab, h 289 W Vermont.

Orf George (Capital Syringe Co), b 348 S Illinois.

Orf Peter, bricklayer, h 348 S Illinois.

Organizer Publishing Co, Mildred Winch mng'r, 66½ N Penn.

Organizer The, Organizer Publishing Co pubs, 66½ N Penn.

Original Danbury Hat Store, 23 W Washington.

ORIGINAL EAGLE CLOTHING CO, Leopold Strauss Propr, 5-7 W Washington.

O'Riley Timothy, lab, h 40 Martin.

Orlopp Bertram G (Lancaster & Orlopp), h 31 Greer.

Orlopp Dick A, trav agt, b 154 S Olive.

Orlopp Harry L, clk, b 154 S Olive.

Orlopp Richard A, humane officer, h 154 S Olive.

Orman Andrew, painter, h 273 E Miami.

Orman John B, clk Eastman, Schleicher & Lee, b 273 E Miami.

Orman Lena, dressmkr, b 273 E Miami.

Orman Robert C, painter, h 273 E Miami.

Orme Andrew J, condr, h 36 Poplar (B).

Orme Edward, attendant Insane Hospital.

Orme Francis A, driver, h 305 Fletcher av.

Ormond James W, sawyer, h 172 Elm.

Ormond Joseph M, carp, h 57 Hoyt av.

Ormsbee George W, b 165½ Michigan av.

Ormsbee Oscar L (Taylor & Ormsbee), h 165½ Michigan av.

Ormsby Joseph, cigars, 80 E Market, b 428 N California.

Ormston Elmer E, lab, h 11 N Gillard av.

Orndorff Thomas, brakeman, r 137 W New York.

Orndorff Bernice F (wid David), r 14 The Marlowe.

Orndorff James H, clk Consumers' Gas Trust Co, h 269 N Liberty.

Orner Mary B (wid George), supt check room Union Station, b 935 Ash.

O'Rourke Robert, varnisher, b 155 N Capitol av.

O'Rourke Wm H, painter, h 24 Everett.

Orpwood Wm H, lab, h 21 Beacon.

Orr, see also Orr.

Orr Belle (wid George), h 435 E St Clair.

Orr Charles B, clk, b 57 Eureka av.

Orr Dollie, clk, h 282 W Pearl.

Orr Eliza J, b 75 Clifford av.

Orr Eusebius A, condr, h 75 Clifford av.

Orr Harry N, molder, b 75 Clifford av.

Orr Jesse W, lab, h 53 Eureka av.

Orr Mary B (wid George W), h 45 E St Clair.

Orr Orville T, carp, h 28½ Mass av.

SCHWEIKLE & PRANGE MANUFACTURERS OF CARRIAGES, BUGGIES, DELIVERY WAGONS, AND SPRING TRUCKS OF ALL KINDS. S. E. Corner Market and Davidson Sts.

ROOFING MATERIAL

• **C. ZIMMERMAN & SONS,**
SLATE AND GRAVEL ROOFERS,
• 19 SOUTH EAST STREET. •

Orr Wm B, brakeman, h 482 Stillwell.
 Orr Wm F, timekpr Parry Mnfg Co, h 337 S Alabama.
 Orr Wm T, carp, h 57 Eureka av.
 Orsbach Louisa (wid August), b Circle Park Hotel.
 Ortes Caspar, musician, r 67½ N Illinois.
 Orthwein Christian, cabtmkr, h 38 Hendricks.
 Orton Charles H, molder, h 85 Shepard (W 1).
 Orton Julius T Rev, pastor Olive Street Presbyterian Church, h 164 S Olive.
 Orton Orlando B, lawyer, h 416 Bellefontaine.
 Orvis Wm H, lab, h 184 Trowbridge (W).
 Orwood James, b 1028 N Meridian.
 Osborn Emmett L, painter, h 285 S Missouri.
 Osborn Alice, milliner, r 84 W Vermont.
 Osborn Cora, governess Asylum for Friendless Colored Children.
 Osborn Dottie, r 116½ W New York.
 Osborn Edward, policeman, h 75 W 13th.
 Osborn Elisha B, acct, h 753 N New Jersey.
 Osborn Frank, student, h 192 E Washington.
 Osborn George, lab, h 381 Blackford.
 Osborn George, lab, h 28 Holborn.
 Osborn George, lab, h 633 Michigan av.
 Osborn Horace, lneman, h 85 W Michigan.
 Osborn James L, cigar mnfr, 541 W Udell (N D), h 430 E Eugene (N D).
 Osborn Lafayette, driver, b 179 W Market.
 Osborn Lucy E, notary public and stenog Herod & Herod, r 84 W Vermont.
 Osborn Pauline, stenog R G Dun & Co, r 84 W Vermont.
 Osborn Scott S, grocer, 302 E North, h same.
 Osborn Wm, barber, h n s Willow 3 e of Gale (B).
 Osborne Charles H (Papenbrock & Osborne), h 38 Lockerbie.
 Osborne David L, paperhanger, h 174 Eureka av.

OSBORNE D M & CO, Silas F Fleece General Agt, Agricultural Implements, 170 S Penn; Tel 582.

Osborne George S, molder, h 86 Sheffield av (H).
 Osborne Henry C, carp, h 138 Dougherty.
 Osborne Jacob, plaster, h 175 Elizabeth.
 Osborne Marion F, teacher Public School No 13, b 138 Dougherty.
 Osborne Thomas L, lab, h 179 W Market.
 Osborne Wm, lab, b 75 Elizabeth.
 Osburn Charles J, fireman, h 340 English av.
 Osburn Charles N, carp, b 612 Bellefontaine.
 Osburn Charles P, bkpr Klee & Coleman, r 93 N Alabama.
 Osburn Edward E, bricklayer, b 612 Bellefontaine.
 Osburn Edward F, merchant police, h n s 9th 2 e of Senate av.
 Osburn Sarah E (wid David M), h 612 Bellefontaine.
 Osburn Wm F, fireman, h 159 Fletcher av.
 Osby Susan, h 269 Spring.
 Osenbach Wm, student, h 153 Union.
 Osgood Charles W, lumber, 31½ Monument pl and Vandalia R R and Judge Harding (W 1), h 1549 N Meridian.
 Osgood Edward C, bkpr Kingan & Co, h 413 N Senate av.
 Osgood Horace, lneman, r 85 W Michigan.
 Osgood Mary A (wid John B), b 1007 N Capitol av.
 Osgood Mason J, real est, 31½ Monument pl, h 627 N Meridian.

Henry H. Fay,

40½ E. WASHINGTON ST.,

AGENT FOR

Insurance Co. of North America, Pennsylvania Fire Ins. Co.

O'Shea, see also Shea.
 O'Shea Henry, clk, b 141 S New Jersey.
 O'Shea James, lab, b 141 S New Jersey.
 O'Shea John, lab, h 59 Deloss.
 O'Shea Mary (wid Patrick), h 141 S New Jersey.
 O'Shea Michael, lab, b 141 S New Jersey.
 O'Shea Thomas, lab, b 141 S New Jersey.
 Oster James G, barber, h 504 Virginia av.
 Osmough Elizabeth (wid Richard), b 84 S Senate av.
 Ostendorf Henry, h 135 W New York.
 Ostendorf Henry, saloon, 81 N Illinois, h 476 Park av.
 Ostendorf Louis R, musician, b 135 W New York.
 Ostenforth Frederick, driver, h 182 Bates.
 Ostenforth Louis F, lab, b 316 N Pine.
 Ostenforth Wm H, drayman, h 326 N Pine.
 Osterbrink Theodore F, lab, h 419 S Delaware.
 Osterheld Herman, teacher, b 209 N California.
 Osterman John (Osterman & Cooper), treas The Indpls Board of Trade, h 544 N Illinois.
 Osterman & Cooper (John Osterman, Wm H Cooper), grain, 17 Board of Trade Bldg.
 Ostermeier Amella M (wid Christian F), h 110 N Noble.
 Ostermeier Carl G, clk, h 39 Williams.
 Ostermeier Louis C, mach hd, b 5 Montana.
 Ostermeier Mary (wid Louis), h 5 Montana.
 Ostermeier Oscar, tmstr, b rear 593 W Pearl.
 Ostermeier Wm C, lab, b 5 Montana.
 Ostermeyer Carrie, stenog Order of Chosen Friends, b 172 S Olive.
 Ostermeyer Charles C, lab, h 26 Windsor.
 Ostermeyer Christina, clk, b 260 N Noble.
 Ostermeyer Emma (wid Charles), h 172 S Olive.
 Ostermeyer Frederick (Severin, Ostermeyer & Co), h 592 E Market.
 Ostermeyer Frederick jr (Severin, Ostermeyer & Co), h 722 Park av.
 Ostermeyer Frederick A, grocer, h 722 E Washington.
 Ostermeyer Gottlieb, lab, h 74 Kansas.
 Ostermeyer Henry, lab, b 14 Torbet.

GUIDO R. PRESSLER,

FRESCO PAINTER

Churches, Theaters, Public Buildings, Etc.,
 A Specialty.

Residence, No. 325 North Liberty Street

INDIANAPOLIS, IND.

GLOBE ACCIDENT INSURANCE CO.
 Call or Address W. A. WALKER, Secretary, Rooms 15, 16 and 17 Etha Building.

It furnishes INSURANCE at the LOWEST possible COBT consistent with safety.
 The Globe desires good Agents where it is not already represented.
 CAN ALWAYS MAKE ROOM FOR THE BEST.

THE WASHINGTON LIFE INS. CO. { OF NEW YORK STANDS AT THE TOP AS THE MODEL COMPANY. }
 Clifford Arrick, Agent, 66 E. Market St. Tel. 608. Insure in the Washington.

Gas Pumping Machinery { HENRY R. WORTHINGTON, 64 SOUTH PENNSYLVANIA ST. Long Distance Telephone 284.

678 OST INDIANAPOLIS DIRECTORY. OVE



PEERLESS FOUNDRY COMPANY — GRAY IRON CASTINGS TO ORDER, 70 MECK STREET.

- Ostermeyer Henry jr, lab, h 14 Torbet.
 Ostermeyer Philippina, h 19 Meek.
 Ostermeyer Wm, carp, h 260 N Noble.
 Ostermeyer Wm, mach, b 19 Meek.
 Ostertag Emil, waiter r 321 E Wabash.
 Ostertag George W, candymkr, h 35 W St Clair.
 Ostheimer Wm H, driver, h 104 Minerva.
 Ostrander James, h 246 Keystone av.
 Ostroff Henry, druggist, s e cor 9th and Central av, b 296 N Delaware.
 Oswald Charles, cabtmkr, h 503 E 11th.
 Oswald George A, finisher, h 18 Germania av (H).
 Oswald Jacob, bartender, h 5 Paca.
 Oswald John W, lab, b 116 Yeiser.
 Oswald Theodore, grocer, 376 W North, h same.
 Osweller John P, baker, h 961 Morris (W D).
 Otis David, lab, h n s Bismarck av 4 n of Grand View av (E S I).
 O'Toole, see also Toole.
 O'Toole Alice, b 396 N California.
 O'Toole Edward, motorman, b 279 W Pearl.
 O'Toole Joseph C, marblecutter, h 396 N California.
 O'Toole Lucy (wid Mitchell), h 300 Kentucky av.
 O'Toole Martin, lab, h 279 W Pearl.
 O'Toole Patrick, flagman, h 474 S Capital av.
 Ott Albert, flagman, b 61 S Noble.
 Ott Albert J, clk Clemens Vonnegut, h 131 E St Joseph.
 Ott Bertha M, dressmkr, 204 Blackford, h same.
 Ott Caroline, h 466 Charles.
 Ott Charles F J, uphr, h 155 Davilson.
 Ott David, lab, r 341 S Penn.
 Ott Ernest A, lab, h 36 Spann av.
 Ott Henry W, clk, h 296 Highland av.
 Ott Jacob, sexton German Catholic Cemetery, h w s Meridian 1 n of Pleasant Run.
 Ott John, mach hd, h 43 Barth av.
OTT L W MANUFACTURING CO, Wm F Kuhn Pres, Frank P Bailey Vice-Pres, A Kuhn Sec and Treas, Mnfrs Lounges, Rockers and Reclining Chairs, s w cor Morris and Capitol av: Tel 636.

SCHMITT & GUNN,

Plumbers, Gas and Natural Gas Fitters

23 South Alabama St.

Natural Gas Supplies. Special facilities for doing superior work. Wrought Iron and Lead Pipe, Sinks, Hose and Reels, Street Sprinklers, etc.

A Trial Solicited. Satisfaction Guaranteed.

JOHN GUEDELHOEFER,
 151-175 W. Georgia St. and 102-120
 Kentucky Ave. Tel. 287.

MANUFACTURER OF
Fine Delivery Wagons.

- Ott Michael, finisher, b w s Meridian 1 n of Pleasant Run.
 Ott Olive, dressmkr, 154 Chestnut, h same.
 Ott Paul, blksmith, h e s Jackson 1 s of Davidge.
 Ott Prudence, stenog, b 154 Chestnut.
 Ott Thomas B, h 326 Mass av.
 Otte Charles H W (Otte & Co), h 849 E Michigan.
 Otte Emma C, b 190 N Noble.
 Otte Frank H, clk The H Lieber Co, b 190 N Noble.
 Otte Henry W, porter, h 76 Lee (W D).
 Otte John, waiter, r 120 Columbia al.
 Otte Lillie M, clk, b 190 N Noble.
 Otte Mary C, clk, b 190 N Noble.
 Otte Minnie, cook, b 190 N Noble.
 Otte & Co (Charles H W Otte), grocers, 840 E Michigan.
 Ottenhener Hirsch, b 440 N New Jersey.
 Otter Wm E, mach, h 17 Ketcham.
 Otterbach Louis F, butcher, b 23 Russell av.
 Otto Adolph, h 53 Ludlow av.
 Otto Adolph, driver, h 52 McGinnis.
 Otto Albert A, h 160 Kansas.
 Otto Albert C, cigarmkr, h 107 Cherry.
 Otto Charles, bricklayer, h 52 Oriental.
 Otto Charles, tailor, h 428 S Missouri.
 Otto Charles jr, bricklayer, b 52 Oriental.
 Otto Dorretta (wid August), h 87 N Belmont av.
 Otto Edon, tmstr, b 52 McGinnis.
 Otto Edward A, clk Kipp Bros Co, b 107 Cherry.
 Otto Eldora, h 109 Belmont av (H).
 Otto Ernest, baker, h 27 Lord.
 Otto Frank, cooper, h 67 S California.
 Otto Frank B, cooper, h 67 S California.
 Otto Frederick P, bartender, b 16 Cherry.
OTTO GAS ENGINE WORKS THE, John Wallace, Builders' Exchange, 35 E Ohio: Tel 535. (See left bottom lines.)
 Otto Henry, printer, b 18 Center.
 Otto Lewis E, molder, r 18 Everett.
 Otto Lucy, bkpr People's Outfitting Co, b 304 E South.
 Otto Philip, h 18 Center.
 Otto Reinhold, lab, h 119 Kansas.
 Otto Walter, lab, h 8 Cleveland (H).
 Otwell Mary V (wid James), h 49 Harlan.
 Oty David, lab, b 20 Church.
 Oursler Charles W, repairman, h s w cor Washington and Addison (M J).
 Oursler Lafayette, h 910 N Alabama.
 Outland Clarence V, b 756 N Illinois.
 Outland Cornelius, h 756 N Illinois.
OUTLAND EDGAR M, Physician, 26 Mass av, Tel 984; h 230 E North, Tel 991.
 Outland James E (J E Outland & Co), h 133 Cottage av.
 Outland J E & Co (James E Outland), real est, 15 1/2 Virginia av.
 Outland Martha A (M A Outland & Co), h 133 Cottage av.
 Outland M A & Co (Martha A Outland), printers, 15 1/2 Virginia av.
 Outland Virgil F, salesman, h 441 1/2 N Illinois.
 Oval Anna J, bkpr, b 200 Blake.
 Oval Charles J, lithog Wm B Burford, b 200 Blake.
 Oval Mary A (wid Joseph), h 200 Blake.
OVER EWALD, Propr Victor Foundry and Machine Works, 240-246 S Penn; Tel 645; h 411 Talbott av.

Overbay Harry C, mach, b 623 Madison av.
Overbeck Alvina (wid Wm), h 564 E 8th.
Overbeck Henry, polisher, h 95 Kansas.
Overbeck John W, uphtr, h 564 E 8th.
Overding Henry, molder, h 30 Lynn av (W D).
Overdurff Louis T, lab, b 19 Coburn.
Overdurff Wm J, lab, h 19 Coburn.
Overfield Martin E, barber, 199 Hoyt av, h 189 same.
Overhiser George M, carp, b 55 S Linden.
Overhiser George M jr, clk Layman, & Carey Co, h 43 Villa av.
Overhiser John P, carp, 88 S Linden, h same.
Overhiser Ora M, teacher, b 88 S Linden.
Overholser Lida E, dressmkr, 2½ W Washington, h 465 College av.
Overholtz James, bkpr Wm H Armstrong & Co, h 37 W 2d.
Overly Elmer, fireman, b 25 Milve av.
Overly Frank, carp, b n e cor 7th and Lenox.
Overman Charles M, spinner, h 86 Minerva.
Overman Elizabeth S (wid Cyrus W), h 584 Ash.
Overman Harry W, ins agt, 42 N Delaware, h 73 W 20th.
Overman Hester B, stenog, h 94 N Senate av.
Overman John C, meats, 86 E Mkt House, h 193 Columbia av.
Overman Joseph A, meats, 150 Mass av and 87 E Mkt House, h 294 Corcell av.
Overman Martha E (wid Absalom A), h e s Charles 1 s of Carleton av (M).
Overman Martha E, dressmkr, 236 W Michigan, h Columbia pi (M).
Overman Richard B, trav agt, h 100 Ruckle.
Overman Thomas P, general store, 189 Howard (W D), h 191 same.
Overman Wm B (W B Overman & Co), h 356 N Meridian.

OVERMAN W B & CO (Wm B Overman), Grain Commission Brokers, 12-14 Board of Trade Bldg; Tel 533.

Overmeyer Nelson F, driver, h 62 Beaty.
Overmyer Carrie E, music teacher, 62 Beaty, h same.
Overstreet George M, watchmkr, 81 Nordyke av (W D), h same.
Overstreet Mary, b 335 W North.
Overstreet R Byron, bkpr Coffin, Fletcher & Co, b 25 W Walnut.
Overstreet Wm S, receiving teller Capital National Bank, h 580 Bellefontaine.
Overton Bunt, cook, h 40 W 1st.
Overton Ewing, lab, h 40 W 1st.
Overton French, lab, b 42 Tremont av (H).
Overton Fulton, lab, b 42 Tremont av (H).
Overton Henry J H, lab, h s s Prospect 1 e of Big Four Ry.
Overton Sylvester, waiter, r 71 Hudson.
Overton Walter E, freight solicitor L N A & C Ry, r 89 Windsor Bldg.
Overtree Augustus, driver, h 122 Douglass.
Owen Albert P, engr, h 732 E Washington.

OWEN BROS & CO (John and Philip Owen, John T Brush), Proprs When Clothing Store, 26-40 N Penn; Tel 482. (See right top cor cards.)

Owen Charles A, h 692 W Armstrong (N D).
Owen Charles H, lab, r 285 Chapel.
Owen Charles W, mach hd, h 38 Thalman av.
Owen Edwin, watchman, b 304 E South.
Owen Emma (wid John), h 627 W Francis (N D).
Owen Fred C, student, b 617 W Francis (N D).

HORACE M. HADLEY

INSURANCE COMPANIES REPRESENTED:

NORWICH, UNION and FRANKLIN of Philadelphia.

85 EAST MARKET STREET.
TELEPHONE 1540.

Owen Frederick B, painter, h 915 N Senate av.
Owen James F, h 478 W Eugene (N D).
Owen James P, painter, b 51 Mayhew.
Owen John (Owen Bros & Co), h Utica, N Y.
Owen John B, druggist, 302 N Senate av, h same.
Owen John C, brakeman, h 7 Poplar (B).
Owen Lavinia A, milliner, 625 W Udell (N D), h 479 W Eugene (N D).
Owen Mary (wid Wm A), b 771 N Senate av.
Owen Ora T, fireman, h 18 N State av.
Owen Peter, watchman, b 304 E South.
Owen Philip (Owen Bros & Co), h Utica, N Y.
Owen Walter W, canmkr, h 79 Downey.
Owen Wm, lab, b 163 Maple.
Owen Wm D, Secretary of State, 2 State House, b The Denison.
Owen Wm H, lab, b 530 Jefferson av.
Owen Wm T, clk L Strauss, r 113½ S Illinois.
Owens Adella (wid Nicholas A), h 97 Malott av.
Owens Benjamin, lab, b 131 Allegheny.
Owens Benjamin F, porter, b 131 Allegheny.
Owens Charles, switchman, b rear 492 W North.
Owens Charles H, porter, r 100 E New York.
Owens Chasteen T, condr, h 8 Lynn.
Owens Edward T, helper, b 327 W Market.
Owens Emma, b 319 Ash.
Owens Frank N, tmstr, h n e cor Yandes and Clyde.
Owens Frederick, mattressmkr, h 163 Maple.
Owens Frederick jr, driver, b 163 Maple.
Owens George, lab, b 67 Central av.
Owens George W, lab, h 90 S Judge Harding (W D).
Owens Henry, poultry, h 70 Minerva.
Owens Henry C, mach hd, b 138 Agnes.
Owens Howard, lab Mica Roofing Co (H).
Owens Ira, lab, h 354 W 2d.
Owens James, gasfitter, b 74 Benton.
Owens James, molder, b 85 S Reinsner (W D).
Owens James J, lab, h 515 W Shoemaker (N D).
Owens John, lab, b 375 W North.
Owens John, lab, b n s River 1 w of Greenlawn Cemetery.

C. Aneshaensel & Co.

Gas and Electric Fixtures

The Leading Wholesale and Retail House in the State.

MARION BLOCK.

Cor. Meridian and Ohio Streets.

Telephone 1769.
197 S. Illinois St.

THE HOME LAUNDRY

WORK CALLED FOR AND DELIVERED.

GEO. W. PANGBORN

84 E. MARKET STREET.

Employers' Liability, General Liability, Steam and Steam Boiler Insurance and Fidelity Bonds.

TELEPHONE 140.

680 OWE INDIANAPOLIS DIRECTORY. PAG

W. McWORKMAN,

Manufacturer of

ARCHITECTURAL SHEET METAL WORK,

Cornices, Skylights, Roofing, Metal Ceilings and Fire-Proof Shutters,

930 W. Washington St., INDIANAPOLIS, IND.

TELEPHONE 1119.

Owens John D, car rep, h w s Gale 3 n of Willow (B).

Owens John T, insp, h 30 Elder av.

Owens Margaret (wid Timothy), h 253 S East.

Owens Maria (wid Benjamin), b 106 Roanoke.

Owens Mary, b 126 W Pearl.

Owens Mary A, b 14 Torbet.

Owens Mary A, boarding, 225 E Market.

Owens Nicholas A, lab, h 39 Catherine.

Owens Samuel, lab, h 553 S Meridian.

Owens Samuel, tmstr, b 535 Yandes.

Owens Samuel P, contr, h 535 Yandes.

Owens Smith, lab, h 283 E Wabash.

Owens Thomas, tmstr, h 383 Martindale av.

Owens Thomas H, fireman, h 27 Elder av.

Owens Thomas J, foreman Atlas Engine Works, h 94 Columbia av.

Owens Walter, clk, h 69 River av (W D).

Owens Wm, cook The Denison.

Owens Wm, driver, b 318 E Wabash.

Owens Wm, lab, h 194 Newman.

Owens Wm, lab, h rear 77 W North.

Owens Wm, lab, r 166 Osage al.

Owens Wm II, burr dresser, h 38 McClain (W D).

Owens Wm H, engr, h 300 E St Clair.

Owens Wm T, h 225 E Market.

Owens Willis C, lab, b 6 Lafayette.

Owings Achsha A, b n s Bradbury av 2 e of Shelby.

Owings Frank E, city fireman, h 45 Bradbury.

Owings George W, lab, b 33 Palmer.

Owings Lydia A (wid Wm), h 33 Palmer.

Owings Marion W, painter, h 211 Mass av.

Owings Mary R (wid Nathaniel J), h 640 Park av.

Owings Nathaniel B, b 579 College av.

Owings Nathaniel F, b 640 Park av.

Owings Olive, walter, r 143 1/2 N Delaware.

Owings Perry, asst engr Butler College, h same.

Owings Wiley A, brakeman, h 223 Michigan av.

Owings Wm H, tmstr, h 378 Indiana av.

Owsley George, lab, b 339 Douglass.

Owsley Harry, lab, b 339 Douglass.

Owsley Jane (wid David), h 339 Douglass.

Owsley John, lab, b 288 Douglass.

TUTTLE & SEGUIN,

28 E. Market Street.

Fire Insurance,
Real Estate, Loan
and Rental Agents.

TELEPHONE 1168.

Owsley Wm A, carp, h 57 Ramsey av.
Owsley Wm H, h 55 Ramsey av.
Oxenford John, trav agt, h 201 N Penn.

P

Paar Adolph C F, prin German Lutheran School, h 115 N East.

PAIBST BREWING CO, INDIANAPOLIS BRANCH, Wm Stumpf Mngr, 224-240 S Delaware; Tel 1291.

Pabst Sophia (wid John), b 483 Madison av.
Pace George S, h 649 Virginia av.
Pace James K (Sanders & Pace), h 91 Shelby.

Pace Louis L, dairy, n e cor English av and Sherman Drive (S), h same.
Pacey Samuel H, shoemkr, h 201 1/2 S Illinois.

Pacholke Albert, cabtmkr, h 101 Sharpe av (W).

Pacholke Otto, cabtmkr, h 101 Sharpe av (W).

Pacific Express Co, Caleb S Phillips agt, 23 S Meridian. Tel 378.

Packard Ira D, fireman, h 9 Taylor.

Padden, see also Patten and Patton.

Padden Edward, hostler, h 85 N New Jersey.

Padden Frank M, clk C C C & St L Ry, b 324 W Pearl.

Padden John A, engr, h 324 W Pearl.

Padden John H, mach, b 324 W Pearl.

Padden Thomas, engr, b 161 English av.

Paddock Curtis C, condr, h 335 E Morris.

Paddock Edward E, observer U S Weather Bureau, b 70 E St Clair.

Paddock Elizabeth A (wid John), h e s Downey av 1 s of University av (I).

Paddock Jane (wid Washington), b 335 E Morris.

Paddock Mary E, printer, 68 W Market, b e s Downey av 1 s of University av (I).

Paddock Mona J, stenog, b 264 Douglass.

Paddock Robert L, bkkr, h 70 E St Clair.

Padgett James, trav agt, b 50 Bismarck (W D).

Padou Paul, cigar mnfr, 555 Morris (W D), h same.

Padrick Lewis C, carp, h 437 E St Clair.

Paetz Alonzo W (Sligar & Paetz), h 20 Windsor.

Paetz Charles H, uphlr, h 131 E Merrill.

Paetz George L (Indpls Parlor Furniture Co), h 36 Stevens.

Paetz Gustav, lab, h 563 Madison av.

Paetz Magdalena E (wid Gustav), h 131 E Merrill.

Paetz Wm, brakeman, h 435 E Georgia.

Paff, see also Pfaff.

Paff Austin A, cigarmkr, b 28 N Noble.

Paff Henry B, barber, b 28 N Noble.

Paff Matthew H, mason, b 28 N Noble.

Paff Matthew H, mason, h rear 325 Davidson.

Page Andrew H C, grocer, 600 N West, h 23 Brett.

Page Anna (wid Michael), b 431 S Capitol av.

Page Benjamin, engr, h 154 Madison av.

Page Elmer, mach, r 505 Ash.

Page Floyd, helper, b 30 S West.

Page Frank M, carp, h 149 W North.

Page Frederlek, lab, b 30 S West.

Page George R, shoemkr, b 121 Greer.

Page Henry, trav agt, b 316 N Meridian.

Page Isaac, lab, h 239 W 3d.

Page Jane (wid Joseph P), h 121 Greer.

Page John L, engr The When, h 145 S Linden.

OTTO NATURAL GAS ENGINES Builders' Exchange
S. W. Cor. Ohio and Penn.
TELEPHONE 535.

302 and 304 East Washington St. Telephone 1854.
DELIVERY WAGONS
 REPAIRING, REPAINTING and CARRIAGE TRIMMING.
BUCHANAN
 Manufacturer of all kinds of

Page John W, detective, h 30 S West.

PAGE LAFAYETTE F, Physician; Limited to Nose, Throat and Ear. Rooms 1-4 Marlon Bldg, n w cor Ohio and Meridian, h 35 The Chalfant.

Page Lida P, dentist, 62½ S Illinois, h 1569 N Illinois.

Page Mae C, accordion pleating, 108 N Penn, h 1699 N Illinois.

Page Matilda (wid Archibald), h rear 163 St Mary.

Page Samuel J, fireman, h 104 Elm.

Page Thomas V, sec and treas The Huntington Seed Co, h 1699 N Illinois.

Page Wm, lab, h 10 S Judge Harding (W I).
Page Wm H, tree agt, h 1359 N Illinois.

PAHID ALFRED, Florist, n e cor Senate av and 26th, h same.

Pain Frederick R, mngr foreign dept King-an & Co, h 205 College av.

Paine, see also Payne.

Paine Elijah D, hatter, h 590 College av.

Paine Henry W, treas Chance-Matthews Printing Co, h 555 E Market.

Paine Sarah A (wid Robert), b 232 N Noble.

Paine Smith, lab, b 28 Athon.

Paine Wm C, trav agt, h 410 N Penn.

Paine Wm H, miller, h 384 W New York.

Painter Frank E, clk, b 152 Fletcher av.

Painter Margaret E (wid George W), h 152 Fletcher av.

Painter May, r 145½ W Washington.

Painter Nancy (wid George), b 5 Lafayette.

Painter Wm, painter, b 309 N Pine.

Painter Wm A, ice creamkr, 152 Fletcher av, b same.

Pake Dietrich, cigarmkr, 46 Pendleton av (B), h s s Lawrence 1 e of Beech (E).

Pake Edward, helper, b s s Lawrence 1 e of Beech (E).

Pake Sarah (wid Philip), h 218 Howard.

PALATINE INSURANCE CO OF MAN-CHESTER, ENGLAND, Clifford Arlick Agt, 60 E Market; Tel 608. (See right bottom lines.)

Pallikan Catherine (wid Wm J J), h 373 English av.

Palma Charles, peddler, h 494 Virginia av.

Palmer Amelia A (wid Marshall E), b 176 E St Clair.

Palmer Catherine (wid Marshall), h rear 70 Maxwell.

Palmer Charity, h 330 Torbet.

Palmer Charles C, h 100 W 1st.

Palmer Charles L, driver, h 489 College av.

Palmer Chloe B, music teacher, 176 E St Clair, b same.

Palmer Clara, music teacher, 211 Keystone av, b same.

Palmer Cora H, artist, 401 N Penn, h same.

Palmer Edgar H, custodian, h 604 Virginia av.

Palmer Ephraim, janitor Court House, h 120 Osage al.

Palmer Frank G, draughtsman County Surveyor's Office, b 176 E St Clair.

Palmer Franklin, lab, h rear 20 Agnes.

Palmer George, clk R M S, h 211 Keystone av.

Palmer George, lab, b 190 Agnes.

Palmer Grant U, condr, h 471 W Francis (N I).

Palmer Harry B, trav agt, h 102 Highland pl.

Palmer Harry S, painter, h 136 N Liberty.

Palmer Hiram B (Teats, Martin & Co), h 102 Highland pl.

WE CLAIM SKILL AND CARE IN THE

Management of Estates

THOS. C. DAY & CO.,

Rooms 325 to 330 Lemcke Bldg.

Palmer James, waiter, r 113 Indiana av.
Palmer James T, painter, r 223 N Illinois.
Palmer John, blksmith, h e s Brookville rd 2 s of Washington.
Palmer John J, h 401 N Penn.
Palmer John W, trav agt R Ryse, h 298 Blackford.
Palmer Joseph, fruits, 104½ E Mkt House, h 268 E South.
Palmer Linnie C, bkpr L Strauss, b 176 E St Clair.
Palmer Margaret A (wid Daniel C), h 174 W Ohio.
Palmer Marshall E, mach, b 176 E St Clair.
Palmer Mary A (wid Abraham), b 174 W 2d.
Palmer Mary B, teacher Public School No 18, b 278 Fayette.
Palmer Mary E (wid Wm), b 225 Ramsey av.
Palmer Miranda (wid Wm E), h 2 Wallace.
Palmer Orlando H, sec The H R Allen Natl Surgical Inst, h 441 Broadway.
Palmer Sarah E (wid John), h 80 Palmer.
Palmer Thomas, lab, b 14 Athon.

PALMER THOMAS W, Map Draughtsman, Room 31 Court House, h 176 E St Clair. (See adv in classified Draughtsmen.)

Palmer Walter, carp, b 553 Virginia av.
Palmer Walter C, clk Bertermann Bros, b e s Brookville rd 3 s of Washington.
Palmer Wm, gardener, h 128 W 5th.
Palmer Wm, lab, b 692 N Senate av.
Palmer Wm, storekrp, r 175 W North.
Palmer Wm H, carriagemkr, h 225 Ramsey av.
Palmer Wm T, mach hd, b 298 Blackford.
Palmerton Elmer E, tel opr, h n w cor Washington and Colorado av.
Palmer Herman U S G, gasfitter, h 14 Douglass.
Pancake Harry, waiter, b 92½ S Illinois.
Pancake Jacob F, bartender, h 92½ S Illinois.
PANDEN BROS ORCHESTRA (Frank, Joseph M and Louis), Office 115-117 W New York. (See adv in classified Bands of Music.)
Pandten Frank (Pandten Bros Orchestra), h 117 W New York.

SHELLHOUSE & CO.,

LIME, CEMENT, SEWER PIPE, FIRE BRICK,

271-275 East Washington Street.

**B
I
C
Y
C
L
E
S
\$5
DOWN.
MONTHLY.
Best Wheels.
Best Terms.
WHEELMEN'S CO.
31 W. OHIO ST.
LONG DISTANCE TEL. 1988.**

DAVID S. MCKERNAN, REAL ESTATE AND LOANS
A number of choice pieces for subdivision, or for manufact-
urers' sites, with good switch facilities. **LEMCKE BLOCK.**

**PERRY'S MAGIC
RHEUMATISM CURE
AT ALL DRUGGISTS.**

Is not an experiment but an assured success. It cures others, it will cure you. Articular, Muscular or Inflammatory.

IT CURES EVERY KIND OF RHEUMATISM.

682 PAN INDIANAPOLIS DIRECTORY. PAR

**Store Counters, Shelving, Office
Railings, Desks, Etc.**

E. H. ELDRIDGE & CO.,

166-174 S. New Jersey St. Telephone 581.

Panden Joseph M (Joseph M Panden & Co and Panden Bros Orchestra), h 115 W New York.

Panden Louis (Panden Bros Orchestra), h 117 W New York.

Pangborn Eleanor A (wid Henry T), h 129 Bright.

PANGBORN GEORGE W, Genl Agt London Guarantee and Accident Co and Fidelity and Deposit Co, 94 E Market; Tel 140; h 65 E 7th. (See left top lines.)

Pangborn Harry T, weaver, b 129 Bright.

Pangborn Nettie, bookbinder, b 98 John.

Pangborn Ruhamah (wid Wm), b 65 E 7th.

Pangborn Wm A, cond'r, h 98 John.

PANGBORN & COULTER (George W Pangborn, David A Coulter), Real Estate, Rentals and Insurance Agents, 94 E Market; Tel 140.

Pangle Albert E, clk The People, h 135 Highland av.

Pangle Robert K, plumber b 146 Ft Wayne av.

Pangston Nathan, lab, h 5 Susquehanna.

Pankov Wm G, lab, h 616 Home av.

Pankoske Frank, harness mnfr, 651 Virginia av, b 34 Bismarck.

Pannell Joseph, lab, r rear 24 W North.

Panse James B, policeman, h 514 S Capitol av.

Panse Louis C, driver, h 231 Fletcher av.

PANTZER HUGO O, Surgery and Diseases of Women; Santitarum 194 E Michigan, h same; Tel 220.

Pantzer John G (Capital Syringe Co), h 767 S East.

Papadopoulos John A, confr, 105 S Illinois, r 8 Hubbard Blk.

Pape Charles W, driver, h 447 S Illinois.

Pape Frederick W, blksmith, 83 Prospect, h 66 Sanders.

Pape Wm, car insp, h 2 Weghorst.

Papenbrock Charles J, clk George J Marott, h 174 N Illinois.

Papenbrock Emma, cashr, b 267 E St Clair.

COLLECTIONS.

THE

LaFayette Mercantile Agency

Will give you good service.

Room 19, Union Building, 73 W. Maryland St.

Carts for Children, Surreys and Phaetons for the Ladies at

Papenbrock Joseph B, dry goods, 226 W Washington, h 267 E St Clair.

Papenbrock Millie (Papenbrock & Osborne), h 267 E St Clair.

Papenbrock & Osborne (Millie Papenbrock, Charles H Osborne), washing compound mnfrs, 176 E Louisiana.

Paquette Charles A, engr m of w P & E Ry, h 179 E St Clair.

Paragon Safety Oil Co, Edward H Meyer mngr, 501 E Michigan.

Paramore Ada (wid John T), h 316 Highland av.

PARAMORE HERBER S, Patent Solicitor, 23 W Washington, h 623 Mass av.

Paramore Hervey E (The Indiana Decorating Co), h 625 Mass av.

Parcell, see also Purcell and Pursell.

Parcell George D, clk Pearson & Wetzel, h 177 N West.

Parcells Jacob W, driver, h 121 Columbia av.

Parent Geneva, h 286 W 6th.

Parent Joseph, grocer, 152 Martindale av, h same.

Parington John M, student, b 265 N Illinois.

Paris Claude, lab, h rear n s Prospect 6 e of Belt R R.

Paris David, lab, h n s Ohio 8 e of Rural.

Paris Eugene, b 121 Newman.

Paris John W, sec Phoenix National Tel and Construction Co, h 1202 N Illinois.

Paris Marie H, nurse, h 276 N Illinois.

Parise Leonard, peddler, h 29 Cook.

Parisetette Augusta, stenog, h 773 N Illinois.

Parisetette Joseph, contr, 773 N Illinois, h same.

Parisetette Wm, confr, b 773 N Illinois.

Parish, see also Parrish.

Parish Clarence R (Parish & Hickson), h Toronto, Canada.

Parish James, b 623 W Vermont.

Parish Michael, lab, h 153 Agnes.

PARISH & HICKSON (Clarence R Parish, L Walter Hickson), Installment Goods, 9 Indiana av.

Park, see also Parks.

Park Billips H, carp, 323 N Alabama, h same.

Park Charles A, printer, h 93 Clifford av.

Park Charles E, mach, h 94 Elm.

Park Edward J, agt, h 445 E Ohio.

Park George R, bartender, h 445 E Ohio.

Park Hiram A S, phys, 445 E Ohio, h same.

Park James, h 328 Spann av.

Park James U, printer Wm B Burford, h 130 Hoyt av.

Park Theater, 98 W Washington.

Park Wm H, carp, b Chitwood House.

Park Wm N, carp, h 112 Yandes.

Parker Aldie V, principal Public School No 2 (W D), b 77 Shepard (W D).

Parker Albert, waiter, r 124 Indiana av.

Parker Albert R, trav agt, h 448 Broadway.

Parker Alfred, cooper, h 77 Shepard (W D).

Parker Alice G, b 1776 N Capitol av.

Parker Allen C, bricklayer, h 42 S Belmont av (W D).

Parker Anna (wid Walter), b 74 Hill av.

Parker Anthony, lab, h 40 Brett.

Parker Augustus G, paperhanger, h 66 N Noble.

Parker Austin A, student, b 568 Park av.

PARKER BART, Secretary Board of Public Works, 5 Court House, h 30 W 12th.

Parker Charles, waiter, r 331 Superior.

UNION TRANSFER AND STORAGE CO.
BEST FACILITIES FOR STORING AND TRANSFERRING MACHINERY AND MERCHANDISE.
Cor. E. Ohio St. and C., C., & St. L. R'y Tracks.

68 S. PENNSYLVANIA ST.
A. H. STURTEVANT & CO.

Parker Charles A. umbrellamkr, h 181½ S Meridian.
 Parker Charles F, clk New York Store, b 24 Gregg.
 Parker Charles H, paperhanger, b 39 Vinton.
 Parker Charles J W, lumber insp, h 452 Bellefontaine.
 Parker Charles J W jr, cashr A Kiefer Drug Co, h 456 Bellefontaine.
 Parker Clarence E, painter, b 41 Eastern av.
 Parker Claude M, clk Murphy, Hibben & Co, b 247 N Capitol av.
 Parker Clifton A (Gerhart & Co), h 518 W Addison (N J).
 Parker Clinton W, clk R M S, h 1865 N Penn.
 Parker Columbus C, stage carp, b 475 Ash.
 Parker David H, clk, b 24 Gregg.
 Parker David L, lab, h w s Senate av 3 n of Carleton av (M).
 Parker David M, mach, h 63 Meek.
 Parker Dora, bricklayer, b 42 S Belmont av (W D).
 Parker Earl, bkkrpr Van Camp Packing Co, b 1464 N Illinois.

PARKER EBEN A. Lawyer and Collector of Foreign Estates, 35½ E Washington, b 30 W 12th.

Parker Edgar, molder, b 77 Shepard (W J).
 Parker Edith, b 238 S Alabama.
 Parker Edward E, student, r 124 N Meridian.
 Parker Elihu M, lab, h 41 Eastern av.
 Parker Ella (wid Benjamin), h 67 Martindale av.
 Parker Emma E (wid James W), b 104 W Vermont.
 Parker Frank, driver, b 10 Athon.
 Parker Frank L, driver, h 319 S Alabama.
 Parker Frank W, carp, h 738 E 7th.
 Parker Frederick K, lab, b 18 Athon.
 Parker George, cashr Sherman's Cafe, h 156 Prospect.
 Parker George, porter, r 22 W Ohio.
 Parker George C, wagonmkr, b 176 Maple.
 Parker George W, clk, h 36 Villa av.
 Parker George W, lab, h 439 Howard (W D).
 Parker George W, solicitor N Y Life Ins Co, h w s Bellefontaine 1 s of 19th.
 Parker Harvey, installment goods, 9 S Senate av, h same.
 Parker Henderson, lab, h 176 Agnes.
 Parker Henrietta (wid Wilson), h 475 Ash.
 Parker Henry, lab, b rear 671 N Senate av.
 Parker Henry B, clk, b 30 W 12th.
 Parker Henry C, blksmith, s e cor Washington and National avs (D), h same.
 Parker Henry C, traffic mngr L E & W R R, b The Denison.
 Parker Henry T, coachman 774 N Capitol av.
 Parker Hephzibah (wid Wm), h 701 E Market.
 Parker Isaac, tmstr, h 16 Mill.
 Parker Jacob L, clk T W Parker, h s e cor Grand View av and Florence (H).
 Parker James, blksmith; 91 Locke, h same.
 Parker James, harnessmkr, b 2 Hadley.
 Parker James, lab, b 16 Mill.
 Parker James, porter, b 329 W North.
 Parker James C, clk, b 238 S Alabama.
 Parker James J, lab, h 274½ E Washington.
 Parker James R, supt Advance Mfg Co, h 1376 N Capitol av.
 Parker James T, engr, h 19 Bates al.
 Parker John, coachman 490 N Meridian.
 Parker John, lab, h 265 W 23.
 Parker John C, driver Charles Mayer & Co, h 122 Roanoke.
 Parker John H, motorman, h 108 Frazee (H).

Equitable Life Assurance Society
OF THE UNITED STATES.

Richardson & McGrea,

Managers for Central Indiana,
79 EAST MARKET ST.,
TELEPHONE 182.

Parker John J, brakeman, h 366 S Alabama.
 Parker John Q, clk, r 192 W Ohio.
 Parker John T, lab, h 24 Miley av.
 Parker John V, custodian Court House, h 46 Broadway.
 Parker John W, r 44 S Summit.
 Parker John W, clk, h 197 N West.
 Parker Jonas F, h 1462 N Illinois.
 Parker Joseph, lab, h 185 Alvord.
 Parker Joseph, lab, b 403 W McLean (N J).
 Parker Joseph, lab, h 205 W 4th.
 Parker Joseph W, trav agt, h 871 S Meridian.
 Parker Julia, cook 259 Hadley av (W D).
 Parker Justus B, mngr Minneapolis Threshing Machine Co, h 558 Park av.
 Parker J Albert, printer, h 74 Minerva.
 Parker Katie F (wid Robert T), stenog Hawkins & Smith, h 60 Talbot av.
 Parker Lewis H, lab, b 67 Martindale av.
 Parker Louis C, inventor, r 135 E New York.
 Parker Lydia (wid Daniel A), b 500 N Alabama.
 Parker Maria S (wid John M), b 328 Mass av.
 Parker Martha (wid George W), h rear 629 N Senate av.
 Parker Mary (wid Charles), b 298 Fayette.
 Parker Mary (wid Delos), b 50 Lee (W J).
 Parker Mary E, h 238 S Alabama.
 Parker Mary G, teacher Girls' Classical School, b 345 N Penn.
 Parker Mayne C P, printer, 113 S Capitol av, h 503 Bellefontaine.
 Parker Minnie (wid Horace), h rear 671 N Senate av.
 Parker Moore, peddler, b 293 W South.
 Parker Nancy S (wid David H), h 24 Gregg.
 Parker Nelson, waiter, r 12½ Indiana av.
 Parker Oliver T, clk, b 701 E Market.
 Parker Orlando M, carp, h 10 Elliott.
 Parker Peter F, sawmkr, h 243 S Alabama.
 Parker Rachel L (wid James), b 500 N New Jersey.
 Parker Richard O, lab, b 894 N Senate av.
 Parker Robert, carp, h 131 Indiana av.
 Parker Robert, lab, b 208 Agnes.
 Parker Robert F, lab, h n s River 1 w of Greenlawn Cemetery.
 Parker Rufus L, printer, b 74 Minerva.
 Parker Sadie E (Foltz & Parker), r 163½ E Washington.

SANBORN ELECTRIC CO.,
Electrical Contractors.

COMPLETE ISOLATED PLANTS, MOTORS AND FANS,
Bells, Gas Lighting, Incandescent Lights,
etc. Repairs of all kinds.

22 E. OHIO ST. Phone 1457.

THE FRED DIETZ CO.

WOODEN PACKING BOXES MADE TO ORDER.
FACTORY AND WAREHOUSE TRUCKS.
400 Madison Avenue. Telephone 654.

BENJ. BOOTH

PRACTICAL EXPERT ACCOUNTANT.
Complicated or disputed accounts investigated and adjusted. Room 18, 823 1/2 E. Wash. St., Ind'p'ls, Ind.

684 PAR INDIANAPOLIS DIRECTORY. PAR

ESTABLISHED 1876. TELEPHONE 168.

CHESTER BRADFORD,
SOLICITOR OF PATENTS,
AND COUNSEL IN PATENT CAUSES.

(See adv. page 6.)

Office:—Rooms 14 and 16 Hubbard Block, S. W.
Cor. Washington and Meridian Streets,
INDIANAPOLIS, INDIANA.

Parker Samuel, lab, b 314 N Missouri.
Parker Samuel, tile setter, b 610 N West.
Parker Sarah, b 252 W 6th.
Parker Susan, h 338 Tremont.
Parker Susan B (wid Samuel), r 192 W Ohio.

PARKER THATCHER W. Furniture,
Carpets, Stoves and House Furnish-
ing Goods, 175, 177 and 179 W Wash-
ington; Tel 391; h 452 Bellefontaine.

Parker Thomas F, mach hd, h 376 E Ohio.
Parker Thomas D, painter, h 43 Eastern av.
Parker Thornton, janitor P O Bldg, h 30
Vinton.

Parker Wesley, clk, h 197 N West.
Parker Wm, miller, r 52 Indiana av.
Parker Wm, teacher Public School No 1
(W D), b 77 Shepard (W D).

Parker Wm C, cond, b 1097 N Capitol av.
Parker Wm C, restaurant, 179 S Meridian,
h same.

Parker Wm H, lab, h e s Rural 2 n of Suth-
erland (B).
Parker Wm H, student, b 30 Vinton.

Parker Wm T, h 612 N Senate av.
Parkhill Hugh H, elevator opr, r 95 1/2 N Del-
aware.

Parkhurst Albert E, brakeman, h 185 W
South.

**PARKHURST BROS & CO (John W,
James H and John M Parkhurst,
Mary E McAlpin), Props Indianapo-
lis Bolt and Nut Works, 122-128
Kentucky av and 177-201 W Geor-
gia; Tel 306. (See adv in classified
Elevators.)**

Parkhurst James H (Parkhurst Bros & Co),
b 418 N East.

Parkhurst John M (Parkhurst Bros & Co),
h 418 N East.

Parkhurst John W (Parkhurst Bros & Co),
h 71 Broadway.

Parkhurst Margaret E (wid Dore A), b 147
Huron.

Parkhurst Wm T, lab, b 123 Trowbridge (W).
Parkin Richard, mach hd, h 118 Fulton.
Parkinson Margaret (wid Wm J), h 2 Hen-
ry.

Parks, see also Park.

Parks Anna M (wid Enoch), laundress, h
197 Middle.

Parks Charles, lab, h 235 Hadley av (W D).

Parks Jasper N, carp, b 38 Cornell av.

Parks John M, clk, b 1 Camp.

Parks Oscar, waiter, b 197 Middle.

Parks Wm, lab, b 277 Bright.

Parks Wm G, lab, b 277 Bright.

Parks Wright, lab, h 228 S Linden.

Parle John, soldier U S Arsenal.

Parneelee David H, clk, r 149 N Penn.

Parneelee Edward R, bkpr Union Natl Sav-
ings and Loan Assn, h 71 Highland av.

Parneelee Harry E, contracting agt Hoosac
Tunnel Line, b 183 N Capitol av.

Parneelee Helen A, stenog, b 267 N New
Jersey.

Parneelee Louie (wid John R), h 267 N New
Jersey.

**PARNEELEE WM H, Agt Hoosac Tun-
nel Line, 15 Union Bldg, 69 W Mary-
land; Tel 711, h 183 N Capitol av.**

Parmenter Florie I, b 34 W St Joseph.

Parnell, see also Purnell.

Parnell Amanda M (wid Henry), b 30 N
William (W D).

Parnell Frank, lab, h 746 N West.

Parnell John, lab, b 746 N West.

Parnell Jordan, lab, b 746 N West.

Parnin Joseph, clk U S Pension Agency, h
268 S Alabama.

Parr Henry, clk, h 194 Fletcher av.

Parr Horace E, barber, b 336 W New York.

Parr John, h 274 E Court.

Parr John C, real est, b 233 S McLain (W D).

Parr Meridian N, com mer, h 134 S Wil-
liam (W D).

Parrett Charles W, clk, h 244 Blake.

Parrrington John M, printer, r 335 N Penn.

Parris Joseph, polisher, b 96 Hendricks.

Parris Wm, lab, h w s Chester av 1 n of
Ohio.

Parrish, see also Parish.

Parrish Alonzo P, roofer, b 130 Pleasant.

Parrish Amanda, h 423 E Georgia.

Parrish Christina, h 328 Tremont.

Parrish Clinton W, night supt P O, r 4
Hutchings Bldg.

Parrish Harry T, lab, b 328 Tremont.

Parrish Jennie, b 70 Arch.

Parrish Jennie E, student, h 70 Arch.

Parrish Joseph R, mach hd, h 142 Ft Wayne
av.

Parrish Lewis W, letter carrier P O, b 332
E Louisiana.

Parrish Nelson M, lab, h 312 W Court.

Parrish Ora J, mach, h 214 Ramsey av.

Parrott, see also Parrott.

Parrott Burton E, mngr Parrott-Taggart
Branch of the U S Baking Co, h 682 N
Alabama.

Parrott Eugene M, cashr U S Bakery Co,
h 35 Cherry.

Parrott Horace, h 349 N Delaware.

Parrott Roger, lab, h 56 McGinnis.

**PARROTT-TAGGART BRANCH of The
U S Baking Co, Burton E Parrott and
Alexander Taggart Mngrs, 93-99 S
Penn; Tel 800. (See bottom edge.)**

Parry, see also Peery and Perry.

Parry David M, pres Parry Mngf Co, h 330
N Meridian.

Parry Edward H, mach, b 220 Fletcher av.

Parry Edward R, mngr salesman Parry
Mngf Co, h 73 W 2d.

Parry Edward S, cond, h 398 Central av

THE CENTRAL RUBBER & SUPPLY CO.
PHONE 932. 79 S. ILLINOIS ST., INDIANAPOLIS, IND.
Hose, Belting, Packing, Clothing, Druggists' Sundries, Bicycle
Tires, Cotton Hose, Etc.
New York Belting & Packing Co., L't'd.

Outing BICYCLES

MADE BY . . .

HAY & WILLITS MFG CO

76 N. Pennsylvania St. Phone 598.

A. METZGER AGENCY ESTABLISHED 1863. L-O-A-N-S

BONDS OF SURETY

Furnished promptly by **AMERICAN SURETY COMPANY, Commercial Club Building**, Telephone 1539.
 V. T. Malott, C. W. Fairbanks, M. B. Wilson, D. P. Erwin, W. R. McKeen, O. N. Frenzel, F. W. Cook, A. W. Wisbard, J. R. Henry, J. N. Huston, Advisory Board for Ind.

PAR

INDIANAPOLIS DIRECTORY.

PAT

685

Parry Manufacturing Co. David M Parry pres. St Clair C Parry sec and treas. Thomas H Parry supt, vehicle mnfrs, 250 S Illinois.
 Parry Owen L, electrician, r 265 N Illinois.
 Parry Robert, car rep, b 50 Henry.
 Parry Roger, foreman, h 50 Henry.
 Parry St Clair C, sec and treas Parry Mfg Co, b 1050 N Capitol av.
 Parry Thomas H, supt Parry Mfg Co, h 1015 N Illinois.
 Parry Thomas J, h 1050 N Capitol av.
 Parshall John, lab, h 405 W 2d.
 Parsley Daniel, lab, h 493 W Udell (N D).
 Parsley John E, driver, h 191 W 1st.
 Parsley R Sylvester, pressman, h 191 W 1st.
 Parsons Edward, lab, h 239 Blake.
 Parsons Edward E, adv mngr Reporter Publishing Co, b Enterprise Hotel.
 Parsons George R, stove mnfr, h 89 Huron.
 Parsons John W, motorman, h 458 Central av.
 Parsons John S, phys, 258½ W Washington, h 524 W Maryland.
 Parsons Walter A, clk L Strauss, b 129 W Maryland.
 Parsons Wm D, bkpr, b 89 Huron.
 Partch Laura, nurse City Hospital.
 Partee Samuel, barber, 379 Lincoln av, h same.
 Partee Wm C, constable, 34 N Delaware, h 141 Tacoma av.
 Partin Joseph, molder, h 45 Michigan (H).
 Partlow David K (Alford & Partlow), h 81 E St Clair.
 Partlow David P, watchman, h 51 Foundry (B).
 Partlow Ida B (wid Charles), h 9 W Sutherland (B).
 Partlow Ingraham F, lab, h w s Station 2 n of Schofield (B).
 Partlow James F, clk, r 44 Poplar (B).
 Partlow John B, lab, h e s Brightwood av av 1 n of Schofield (B).
 Partlow John W, phys, 362 N West, h same.
 Partlow Wm, assembler, b 29 S Pine.
 Partlow Wm A, clk, h 91 Harmon.
 Partlow Wm H, engr, h 71 N Arsenal av.
 Partlow Wm P, mach, b e s Brightwood av 1 n of Schofield (B).
 Partridge John S, trav agt Ward Bros, h 522 E 9th.
 Parvis George W, h 73 Sheffield av (H).
 Pascall Charles, asst supt Indpls Terra Cotta Co, h 300 Clifton av.
 Pasch Albert C, lab, h 50 Arizona.
 Pasch Albert G, lab, h 21 Iowa.
 Pasch August W, lab, h 14 Iowa.
 Pasch Charles, lab, h 322 Martindale av.
 Pasch Frederick, h 93 Tremont av (H).
 Pasch Frederick R, packer, b 21 Iowa.
 Pasch Herman R J, packer, h 12 Iowa.
 Pasch Paul B, lab, h 23 Nebraska.
 Pasch Wm H, fireman, h 114 Singleton.
 Paschal Levina (wid John N), h 81 S Reiser (W I).
 Pascoe Howard, lab, b 461 Bellefontaine.
 Pascoe Louisa (wid James), h 165 Walcott.
 Pash Michael, lab, h 153 Agnes.
 Pasquier Charles, clk, b 402 E Michigan.
 Pasquier Eugene, h 300 Bellefontaine.
 Pasquier John (Hammond & Pasquier), b 402 E Michigan.
 Pasquier John B, carp, h 402 E Michigan.
 Pasquier Julius, grocer, 143 N Delaware, h 152 N State.

Henry H. Fay,

40 1/2 E. Washington St.,

**REAL ESTATE,
AND LOAN BROKER.**

Passehl Herman, lab, b s w cor Shade and Schofield (B).
 Passehl Herman H, dairy, s w cor Shade and Schofield (B), h same.
 Passmore Albert B, porter, h 414 Hanna.
 Passmore Alonzo, lab, h 105 Hadley.
 Passwaite Abraham H, tmstr, h w s Newman 5 s of Clyde.
 Passwaite John, lab, h w s Newman 5 s of Clyde.
 Patch Cynthia (wid Horace D), b 1 Ruckle.
 Patch James M, h 1 Ruckle.
 Pate Anna J, clairvoyant, b 75 Jones.
 Pate Edward H, lab, b 13 Quince.
 Pate Frederick, hostler, b 181 Walcott.
 Pate John G, bricklayer, b 61 Cornell av.
 Pate John H, carp, h 368 Prospect.
 Pate Oscar E, lab, h 235 Buchanan.
 Pate Theresa (wid Arbogast), b 208 W South.
 Pate Wm H, lab, b 75 Jones.
PATEE FRED, Manager Peoria Rubber and Manufacturing Co, Peoria, Ill, 58 and 60 N Penn, h Peoria, Ill.
 Patten Douglas, engr C C C & St L Ry Light and Power House.
 Patten James, lab, h 69 Fayette.
 Patten James, lab, b 72 Harlan.
 Patten Wm, lab, h 72 Harlan.
 Patten, see also Padden and Patton.
 Patten Fredeick U, lab, h s w cor Lafayette av and New York.
 Patten Herbert A, sawmkr, h 1568 Kenwood av.
 Patten James B, vice-pres Fidelity Building and Savings Union, h 1014 N Senate av.
 Patten Lawrence, lab, b 9 Wood.
 Patten Wm D, mach, h 68 S Spruce.
 Patten Wm T, clk Fidelity Building and Savings Union, b 1014 N Senate av.
 Patterson, see also Pattison and Peterson.
 Patterson Algernon S (Seibert & Patterson), h 21 Hendricks Bk.
 Patterson Allen A, carp, h 30 Detroit av.
PATTERSON AMOS W, Physician, 83 Mass av; Office Hours 2 to 3 P M, h 81 Cornell av; Tel 283.
 Patterson Andrew, h 582 S State av.

SALISBURY & STANLEY

OFFICE, STORE AND BANK FIXTURES.

Contractors and Builders. Repairing of all kinds done on short notice. 177 Clinton St., Indianapolis, Ind. Telephone 999.



LAMBERT GAS & GASOLINE ENGINE CO.
 30 KENTUCKY AVENUE. GAS ENGINES FOR ALL PURPOSES.

FRANK K. SAWYER

BALDWIN BLOCK.

RELIABLE FIRE INSURANCE

REASONABLE RATES.

686 PAT

INDIANAPOLIS DIRECTORY.

PAT

CHAS. A. DALE,
 Investments, Real Estate,
 Fire Underwriter,
 ROOMS 729-30 AND 31 LEMCKE BLDG.
 TELEPHONE 937.

Patterson Benjamin, bench hd, b 61 E Merrill.
 Patterson Captain G. Walter, h 33 Ellsworth.
 Patterson Caroline (wid Henry), h 29 Sumner.
 Patterson Charles A, carp, h 259 Fletcher av.
 Patterson Charles E, molder, h w s Harris av 2 s of Ida (M J).
 Patterson Charles F, b 17 Mill.
 Patterson Charles T, mngr H J Heinz Co, 33 S Delaware, h 519 Bellefontaine.
 Patterson Clemens (wid John), dressmkr, 156 E Michigan, h same.
 Patterson Cleveland H, inspr, b 582 S State av.
 Patterson Daniel H, fruits, h 436½ E St Clair.
 Patterson D Mace, trav agt Indiana Rubber Co, h 140 Mass av.
 Patterson Edgar T, b 84 W 14th.
 Patterson Edward, mach, b 61 E Merrill.
 Patterson Eliza (wid Jehu), b 123 W 6th.
 Patterson Florence, teacher Public School No 7, b 280 E Ohio.
 Patterson Frank, patternmkr, b 239 Bright.
 Patterson Frank R, mach hd, b 30 S State av.
 Patterson George, coachman 564 N Meridian.
 Patterson George, lab, b 18 Bates.
 Patterson George, lab, r 20 N West.
 Patterson George C, barber, h 199½ Indiana av.
 Patterson George W, watchman, h 274 Alvord.
 Patterson Grace (wid John), b 362 S Illinois.
 Patterson Gwyn F, clk Capital National Bank, b 259 Fletcher av.
 Patterson Harrison H, molder, b 160 Michigan (H).
 Patterson Harry, lab, h Mt Jackson, Ind.
 Patterson Harry, painter, b 352 W North.
 Patterson Harry G, driver, b 285 N Senate av.
 Patterson Henry C, cook, r 17 Margaret.
 Patterson Hugh B, brakeman, h 75 Lexington av.
 Patterson Isaac S, lab, h rear 318 E Georgia.
 Patterson James, supt, h 239 Bright.

Patterson James jr, molder, b 239 Bright.
 Patterson James G, yardmaster, h 24 S Summit.
 Patterson Jane H (wid R Madison), b 479 N Penn.
 Patterson Jessie L, stenog S A Fletcher & Co, b 159 E Ohio.
 Patterson John L, carp, b 156 E Michigan.
 Patterson John P, tinner, h 20 Birch av (W 1).
 Patterson John S, engr, h 66 Temple av.
 Patterson John S, lab, h rear 318 E Georgia.
 Patterson John W, mach hd, h 313 Spring.
 Patterson John W, restaurant, 16 Indiana av, r 285 Chapel.
 Patterson Joseph, lab, b 202 Elizabeth.
 Patterson Joseph M, city fireman, b 500 E Market.
 Patterson Joseph S, supervisor Insane Hospital.
 Patterson Joseph W, molder, h 47 Warman av (H).
 Patterson Kate M (wid James M), b 140 Mass av.
 Patterson Lester, lab, h Mt Jackson, Ind.
 Patterson Maria (wid John), b 177 N Delaware.
 Patterson Mary (wid Eugene C), h 133½ Virginia av.
 Patterson Mary (wid George), b 33 Ellsworth.
 Patterson Mary (wid John), h 61 E Merrill.
 Patterson Mary E (wid Glenn S), h 146 Randolph.
 Patterson Mary E (wid Samuel), h 413 N Illinois.
 Patterson Mary E, teacher Indiana Reformatory.
 Patterson Moses, lab, h 40 Athon.
 Patterson Patsy (wid Samuel J), h cor North and Maxwell.
 Patterson Richard, lab, b 622 W Udell (N D).
 Patterson Robert, condr, r 780 N Illinois.
 Patterson Robert, solicitor, b 81 E Michigan.
 Patterson Robert H, bkpr, b cor North and Maxwell.
 Patterson Rosa (wid Isham), b 274 Alvord.
 Patterson Samuel G, clk Schnull & Co, b 413 N Illinois.
 Patterson Samuel W, contr, b 285 N Senate av.
 Patterson Sarah E (wid Alonzo), h 227 S Capitol av.
 Patterson Theodosia M, nurse, 170 N New Jersey, h same.
 Patterson Thomas R, engr, h 184 Bright.
 Patterson Walter G, clk, b 285 N Senate av.
 Patterson Wm, bricklayer, h 125 Shepard (W D).
 Patterson Wm, lab, b 191½ Indiana av.
 Patterson Wm, lab, r 29 Ellsworth.
 Patterson Wm, lawyer, b 280 E Ohio.
 Patterson Wm, polisher, h 283 W Pearl.
 Patterson Wm, sawmkr, h 362 S Illinois.
 Patterson Wm jr, sawmkr, b 362 S Illinois.
 Patterson Wm A, watchman, b 500 E Market.
 Patterson Wm C, clk Kingan & Co, b 280 E Ohio.
 Patterson Wm D, saloon, 64 Malott av, h same.
 Patterson Wm G, tmstr, h 615 W Michigan.
 Patterson Wm O (Patterson & Busby), supt of mails P O, h 948 N Alabama.
 Patterson Wm P, clk, h 86 Vine.
 Patterson Wm R, plaster, h w s Waverly av 3 n of Clifford av.

THE C. H. BLACK MFG. CO. { CARRIAGE REPAIRING AND REPAINTING.
 SUPERIOR WORK PROMPTLY EXECUTED. 44 East Maryland Street.



**SEALS,
 STENCILS,
 STAMPS, Etc.
 GEO. J. MAYER**
 15 S. Meridian St.
 TELEPHONE 1386.

POLICIES IN UNITED STATES LIFE INSURANCE CO., offer indemnity against death, liberal cash surrender value or at option of policy-holder, fully paid-up life insurance or liberal life income.

E. B. SWIFT, M'g'r, 25 E. Market St.

**ALL KINDS OF
HEAVY AND LIGHT
GRAY IRON CASTINGS**

McNamara, Koster & Co.
Phone 1593. 212-218 S. Penn. St.

**Foundry and
Pattern Shop**

PAT

INDIANAPOLIS DIRECTORY.

PAY

687

Patterson Wm S, carp, h w s Addison 3 s of Washington (M J).
Patterson Wilson, lab, b 54 Elizabeth.
Patterson & Busby (Wm O Patterson, Charles E Busby), hoop mnfrs, n w cor Biddle and Bee Line Ry.
Pattison, see also Pattison and Peterson.
Pattison Clemence A (wid Thomas N), h 886 N Senate av.
Pattison Faressa (wid Wm), h n s 8th 2 w of Lenox.
Pattison Horace L, fence mnfr, 1541 N Illinois, h same.
Pattison Joseph H (Phillips & Pattison), h 741 N Delaware.
Pattison Margaret (wid Frederick R), h 167½ E Washington.
Pattison Samuel C, sawyer, h 51 Warman av (H).
Pattison Samuel L (Wood & Pattison), vice-pres Mungler Cycle Co, h 512 N Illinois.
Pattison Sarah J (wid Coleman B), h 512 N Illinois.
Pattison Wm A, h 640 N Illinois.
Pattison, see also Padden and Patten.
Patton Amanda (wid Paul), domestic 571 Park av.
Patton Charles D, engr, h 53 Pierce.
Patton George W, lab, h 211 Yandes.
Patton Harry H M, bkkpr, b 236 Hamilton av.
Patton Henry, lab, h 695 W Armstrong (N I).
Patton John C, printer, b 465 Fletcher av.
Patton John M, h 353 E Market.
Patton Joseph E, car rep, h 260 English av.
Patton Mary J (wid Samuel M), h n s Sutherland 2 w of Shade (B).
Patton Maxwell A, bartender, b 227 S Senate av.
Patton Moses, lab, b 86 S East.
Patton Rena, cashr, b 265 N California.
Patton Robert C, carp, h 640 E 8th.
Patton Samuel G, boiler mkr, h 145 Columbia av.
Patton Silas G, lab, b 91 Camp.
Patton Thomas T, motorman, h 284 Yandes.
Patton Wm, lab, b 300 W Washington.
Patton Wm, mach hd, h 283 W Pearl.
Patton Wm A, plastr, h 368 Dillon.
Patton Wm H, tailor, 118½ Mass av, h 120 Christian av.
Patton Wm R, cashr Swift Bros, b 330 N New Jersey.
Patton Wm R, tel opr C C C & St L Ry, r 121 N Capitol av.
Patty Minerva F (wid James O), r 187 Huron.
Patzold Robert, mach, b 322 Spann av.
Pauer George, lab, h 524 W Maryland.
Paul Charles F, lab, h 1050 E Michigan.
Paul Charles M, stonecutter, h 174 E North.
Paul Emmet, mach, h 363 Highland av.
Paul Frederick F, uphr, b 74 Hosbrook.
Paul Gustavus, molder, h 395 E McCarty.
Paul Henry, lab, b 447 W 2d.
Paul Joseph B, supt, h 1225 N Illinois.
Paul Leonard N, engr, h 158 Laurel.
Paul Wilhelmina M (wid Frederick), h 74 Hosbrook.
Pauley Charles E, printer Wm B Burford, h 11 Sharpe.
Pauley Edward E, salesman W R Beard & Co, b 36 Fletcher av.
Pauley Harry H, propr Capital City Ice Co, h 713 N Senate av.
Pauley Walter, cook, h 93 S Liberty.
Paugler George T, miller, b 633 N Senate av.



Pauli Bertha A (wid Herman), h 480 S Missouri.
Pauli Bertha H, stenog, b 480 S Missouri.
Pauli Henry, carp, h 181 Davidson.
Pauli Henry G, carp, b 181 Davidson.
Pauli Waldemar H, molder, h 136 N Gillard av.
Paulisch Rudolph W, mach, h 57 English av.
Paulisch Wm T, soapmkr, rear 94 English av, h same.
Pauisich George, contr, r 177 N Delaware.
Paulman, see also Pohlman.
Paulman Augustus F, sawmkr, h 164 Fletcher av.
Paulsen Carl E, printer, h 191 Yandes.
Paulsen Charles F, barber, 37 E Market, b 97 N Meridian.
Paulson Paul C, lab, h w s Northwestern av 2 n of 25th (N I).
Paulus John P, chairmkr, b 625 N Capitol av.
Paulus Matthias, shoemkr, 137 N Noble, h same.
Paulus Peter J, clk Charles Mayer & Co, h 625 N Capitol av.
Payer Augustus W, teacher Public School No 29, b 453 Park av.
Payer John M (J M Paver & Co), h 453 Park av.
Payer John M jr, trav agt J M Paver & Co, b 453 Park av.
PAVER J M & CO (John M Paver), Merchandise Brokers, 82 S Penn; Tel 1755.
Payer Paul W, clk J M Paver & Co, b 453 Park av.
Pavey Thomas J, driver, h 274 E St Clair.
Pavy John W, h 64 N Beville av.
Pawling Johnson F, agt, h 135 Clinton.
Paxson Augustus L, carp, h 513 Broadway.
Paxton Eva F (wid Robert), dressmkr, h 148 N East.
Paxton Metteles, clk The Bowen-Merrill Co, b 148 N East.
Paylor Ira, lab, h 323 W Market.
Payne, see also Falne.
Payne Andrew F, sawyer, h 462 W Udell (N I).



**PATENT
SOLICITORS,
MECHANICAL EXPERTS.**

Inventions Perfected. Ideas Made Real.

THURMAN & SILVIUS,

Experts in Infringements, Railway and Mechanical Causes at Law.

WHEN BUILDING, OPP. POST OFFICE.

THEODORE F. SMITHER

GRAVEL AND OTHER COMPOSITION
Yard, 180 W. Maryland St., Telephone 801.
Office, 169 W. Maryland St.

ROOFER

LUMBER Sash and Doors

BALKE & KRAUSS CO.,
Corner Market and Missouri Sts.

DALTON & MERRIFIELD { LUMBER } South Noble St., near E. Washington

688

PAY

INDIANAPOLIS DIRECTORY.

PEA

M. B. WILSON, Pres. W. F. CHURCHMAN, Cash.

The Capital National Bank, INDIANAPOLIS, IND.

Banking business in all its branches. Bonds and Foreign Exchange bought and sold. Interest paid on time deposits. Checks and drafts on all Indiana and Illinois points handled at lowest rates.

No. 28 South Meridian Street, Cor. Pearl.

Payne Anna S (wid Wm H), h 17 Short.
Payne Birdie A, b 10 Quince.
Payne Charles, mach hd, h 462 W Udell (N D).
Payne Clifton, coachman 795 N Penn.
Payne Dorsey M, trav agt, h 126 Brookside av.
Payne Edmund, lab, h rear 115 W 6th.
Payne Emma, boarding, 24 Mass av.
Payne Frank C, asst telegraph editor The Indpls Journal, h 1091 N Penn.
Payne Frederick L, bkkpr Arthur Jordan Co, b 229 N Penn.
Payne Gavin L, city editor The Indpls Journal, b 1004 N Penn.
Payne General W, lab, h 63 Howard.
Payne George W, porter, r 512 Superior.
Payne Harry, bartender, r Castle Hotel.
Payne Henry, carp, r 229 W Washington.
Payne Henry K, trav agt Henry Syerup & Sons, h 97 Spann av.
Payne James, janitor, h e s Pleasant av 1 s of Cypress.
Payne Jesse, lab, b 298 Indiana av.
Payne John T (Payne & Lucas), h 222 Howard.
Payne Joseph, clk, h 462 W Udell (N D).
Payne Joseph F, contr, 44 Board of Trade Bldg, h 94 Middle Drive (W P).
Payne Mary B (wid John G), h 1094 N Penn.
Payne Nathan, lab, h 127 Howard.
Payne Philip, lab, b 563 E St Clair.
Payne Stephen E, r Castle Hotel.
Payne Wm, lab, h 327 E Wabash.
Payne Wm B, lab, h 68 Tremont av (H).
Payne Wm H (Payne & Thompson), r 1 and 2 Talbott Bk.
Payne & Lucas (John T Payne, Lafayette D Lucas), plumbers, rear 326 N Illinois.
PAYNE & THOMPSON (Wm H Payne, Wm C Thompson), Attorneys, Rooms 1 and 2 Talbott Block, a w cor Penn and Market.
Payner Wm painter, b George's Hotel.
Paynter Mary J, b 1007 N Capitol av.
Payton, see also Pevton.
Payton Mary J, laundress, h 191 W 2d.
Payton Noah S, lab, h 111 Shepard (W D).

CORRUGATED IRON CEILINGS AND SIDING.

ALL KINDS OF REPAIRING.

O. B. ENSEY,

TELEPHONE 1562.

COR. 6TH AND ILLINOIS STREETS

Payton Thomas R, pres Supreme Order of Mizpah, 11½ N Meridian, r same.
Payton Wm A, lab, b 191 W 2d.
Peachee Harrison, phys, 140 S William (W 1), h Maywood, Ind.
Peachee Mack W, bill poster, h 16 Water.
Peachee Malton, lab, b 85 S Reisher (W 1).
Peacock Anna (wid Andrew), h 507 E 11th.
Peacock James, condr, h 130 W Pratt.
Peacock Mary A, h, h 314 Clifford av.
Peacock Mary H, first asst dep clk Supreme Court, b 314 Clifford av.
Peacock Samuel H, pressman The Indpls Journal, b 86 Clifford av.
Peacock Sarah E, clk Van Camp H and 1 Co, b 314 Clifford av.
Peacock Wm, lather, b 507 E 11th.
Peacock Wm H, mach, r 488½ E Washington.
Peacock Wm T, clk, h 217 Hamilton av.
Peake, see also Peck.
Peake Alonzo W, mach, b 74 N State av.
Peake Benjamin J, grocer, 833 E Washington, h 74 N State av.
Peake Charles E, clk, b 126 N Dorman.
Peake Edward, lab, b 390 W Maryland.
Peake Freeman F, tmstr, h 136 S Olive.
Peake James, foreman, b 61 E South.
Peake James T, grocer, 100 Hoyt av, meats 97 same, h 152 N Linden.
Peake Susan J, nurse, r 133 N Penn.
Peake Wm, lab, b 451 W 2d.
Peake Wm B, clk, b 74 N State av.
Peace, see also Peirce and Pierce.
Pearce Alphine S, clk, h 43 Ramsey av.
Pearce Anna H (wid George), h 180 Coburn.
Pearce Arthur C, clk Alcazar, b 118 Highland pl.
Pearce Charles, gent contractor, 374 N Illinois, h same.
Pearce Charles W, b 374 N Illinois.
Pearce Hiram B, clk, h 140 N Senate av.
Pearce John, condr, r 60 W 13th.
Pearce Oscar C, pressman, h 134 Keystone av.
Pearce Reuben A, druggist, 224 W 12th, h 118 Highland pl.
Pearce Samuel J, printer, h 173 Dougherty.
Pearcy, see also Piercy.
Pearly Frank, lab, b 221 S West.
Pearly George W, lab, h 133 N Gillard av.
Pearly Henry, lab, h 4 Russell av.
Pearly John K, clk, h 4 Dearborn.
Pearly Samuel H, h s s Washington 18 w of Harris av (M J).
Pearly Sanford, clk, h 912 Fletcher av.
Pearl Edwin S, prin Indpls Academy for Boys, h 498 N Penn.
Pearree Sterling E, h s s University av 3 w of Grand av (D).
Pearson, see also Pierson.
Pearson Albert W, tailor, b 55 Dearborn.
Pearson Alonzo H, miller, h 209 W Market.
Pearson Andrew, bricklayer, h 327 S New Jersey.
Pearson Charles, barber, 354 E Washington, h same.
Pearson Charles, lab, h 149 Geisendorff.
Pearson Charles A, carp, b e s Sherman Drive 3 n of Ohio.
Pearson Charles D (Pearson & Wetzel), h 400 Broadway.
Pearson Charles E, trav agt, h 138 E New York.
Pearson Charles I, carp, 136 Harlan, h same.
Pearson Frank, b 306 E South.
Pearson George C, propr Pearson's Music House, 83-84 N Penn, h 863 N Delaware.

Ornamental Art and Beveled Plate Glass.
81 NORTH DELAWARE STREET.

THE CRIPPIN-KERNODE GLASS CO.

SULLIVAN & MAHAN

Manufacturers of all kinds of **PAPER BOXES**
21½ W. WASHINGTON ST.

Pearson George W. carp. h e s Sherman Drive 3 n of Ohio.

Pearson Harry C. clk Pearson & Wetzel, b 176 E New York.

PEARSON JOHN R. Assistant to Pres Indianapolis Gas Co, b 378 N Penn.

Pearson John R. clk, b 176 E New York.

Pearson Julius D. druggist, 47 Virginia av, h 965 N Delaware.

Pearson Lewis B. carp, 106 Malott av, h same.

PEARSON'S MUSIC HOUSE, George C Pearson Propr, 82-84 N Penn; Tel 529.

Pearson Myrtle, stenog The Central Rubber and Supply Co, b 1091 W Washington.

Pearson Otis, candymkr, b 133 Wright.

Pearson Otto, driver, r 155 E Ohio.

Pearson Richard, lab, h 40 W 1st.

Pearson Thomas W, trav agt Tanner & Sullivan, r 176 E New York.

Pearson Wm A, foreman, h 249 Shelby.

Pearson & Wetzel (Charles G Pearson, Henry Wetzel), whol china, 119 S Meridian.

Pease Albert H, engr Engine Co No 2, h 29 Orange av.

Pease Catherine A (wid Lewis P), b 74 Park av.

Pease Charles R, timekpr Browder & Shover, b 10 Osgood.

Pease Elizabeth T (wid Sidney W), b 1007 N Capitol av.

Pease Harry A, trav agt, h 192 N Beville av.

Pease James L, city fireman, h 75 W 6th.

Pease Theodore W (T W Pease & Co), h 223 E Ohio.

Pease T W & Co (Theodore W Pease), real est, 78 E Market.

Peasley Robert B, lab, h w s Auburn av 3 s of English av.

Peats Charles H, lab, h 154 English av.

Peats Edward E, mach hd, b 154 English av.

Peats Wm E, lab, h 232 English av.

Peck Alonzo V, lab, h 174 Sheldon.

PECK BENJAMIN B. State Agent Mutual Benefit Life Insurance Co of Newark, N J, 20-21 Fleischer's Bank Bldg; Tel 1242; h Suite 17 The Blucherne.

Peck Calvin L, plumber, 5 Indiana av, h 29 N Belmont av.

Peck Charles F, molder, h 148 Belmont av (H).

Peck Charles H, buyer New York Store, h 241 N Delaware.

Peck Charles J, cooper, h 37 Everett.

Peck Edward F, condr, r 24 The Marlowe.

Peck Flavius J, trav agt, h 1988 N Senate av.

Peck Frank E, painter, b 37 Brookside av.

Peck Frank L, clk E C Atkins & Co, h 44 Cherry.

Peck Herman L, chief clk freight office C C & St L Ry, b 190 E St Clair.

Peck Homer T, finisher, h 322 E North.

Peck Irvin W, mgrg Union News Co, h Shepherdson House.

Peck Isaac N, h 37 Brookside av.

Peck Jay L, trav agt, h 953 N Alabama.

Peck Leslie E, salesman D H Baldwin & Co, b 181 N Delaware.

Peck Margaret A (wid Wm), b 522 E North.

Peck Maria (wid Jacob), b 316 Park av.

Peck Sarah C (wid Wm J), b 82 W 2d.

Peck Walter H, boxmkr, h 12 Brett.

Peck Walter M, pollsher, h 62 Yandes.

THOS. C. DAY & CO.
Financial Agents and Loans.

.....
We have the experience, and claim to be reliable.

Rooms 325 to 330 Lemcke Bldg.

Peck Willard D, grocer, n e cor 10th and Delaware, h 909 N New Jersey.

Peck Wm F, sawmkr, h 44 Cherry.

Peck Wm H, asst mach The Indpls Sentinel, r 35 Hendricks Bk.

Peckham Alfred, mach, b 32 Drake.

Peckham Caleb H, architect, 32 Drake, h same.

Peckman Edwin C, clk R M S, h 32 Division (W D).

Peckover Thomas G, polisher, h 556 W Morris (W D).

Peddicord, see Petticord.

Peddicord John W, picture frames, 66 E Washington, h 256 W 23d.

Peden Arthur M, yardmaster J M & I Ry, h 770 E Market.

Peden James B, condr, b 236 Hamilton av.

Pedigo Madison T, solicitor Richardson & McCrea, h 157 Yandes.

Pedigo Mary E (wid Sanford), h 115 Yandes.

Pedigo Paul O, bkkpr Jenney Electric Motor Co, b 157 Yandes.

Pedigo Wm F (Farrington & Pedigo), h 21 S West.

Pedlow Benjamin, mach, h 258 W 23d.

Pedlow Edward, molder, b 168 Coburn.

Pedlow Edward T, molder, h 142 Greer.

Pedlow Ella, teacher Public School No 13, b 168 Coburn.

Pedlow Harry, mach, b 168 Coburn.

Pedlow James, molder, b 173 Coburn.

Pedlow James C, blksmith, h 1961 N Senate av.

Pedlow Richard, foreman, h 117 Cottage av.

Pedlow Richard J, driver, b 1961 N Senate av.

Pedlow Robert J, h 168 Coburn.

Pedlow Robert J, mach, h 242 Douglass.

Pedlow Susan, b 168 Coburn.

Pee Emmett I, h 1131 N Penn.

Pee George W, trav act, b 1131 N Penn.

Peehl, see also Peele and Piel.

Peehl Louis, feed, 129 Indiana av, h 459 N Senate av.

Peek, see also Peake.

Peek Abner A, blksmith, b 19 Tremont av (H).

Peek Albert M, molder, h 13 Cleveland (H).

Peek Andrew A, cooper, h 54 Minerva.

BERND BROS.

EXCLUSIVE

Wagon Manufacturers,

69 AND 71 W. MORRIS ST.

WILLIAM WIEGEL } MANUFACTURER } SHOW GASES } 6 W. Louisiana St. } PHONE 829.



DIAMOND WALL PLASTER } Telephone 1410 BUILDERS' EXCHANGE.

690 PEE INDIANAPOLIS DIRECTORY. PEN



PATENT SOLICITORS.

THURMAN & SILVIUS,

Mechanical Engineers and Draughtsmen.
Experts in Infringements, Railway and Mechanical Causes at Law.

WHEN BUILDING, OPP. POST OFFICE.

Peek Charles F. molder, h 13 Cleveland (H).
Peek Edward N. lab, h 390 W Maryland.
Peek George W. painter, h 44 S Capitol av.
Peek James. lab, h 61 W South.
Peek John W. bkmsmith, 116 Michigan (H), h 19 Tremont av (H).
Peek Nathaniel T. janitor, b 91 Marion av (W I).
Peek Samuel M. cooper, h 66 S Belmont av (W I).
Peek Thomas, coachman 785 N Penn.
Peelle, see also Peehl and Piel.
Peelle John, mach, h s e cor Bailey and 29th.
Peelle Margaret F (wid Wm A), b 293 N Noble.

PEERLESS FOUNDRY CO., Williams Bros Proprs, 70 Meek. (See left side lines.)

Peery, see also Parry and Perry.
Peery Charles E. car rep, h 110 English av.
Peery George H. lab, b 31 Everett.
Peery Julia A (wid Bernhard), h 31 Everett.
Peery Thomas E. tmstr, h 131 N Gillard av.
Peery Wm R. lab, b 31 Everett.
Pees Charles W. barber, r 84 N New Jersey.
Peffley Wm F. phys, 542 W Highland av (N D), h same.
Pefley Arthur, carp, h 40 W 4th.
Pegan Arthur C. clk H C Pomeroy, b 278 E South.
Pegg Edward, lab, b 129 Virginia av.
Pegg George A, with Diamond Wall Plaster Co, h 217 N New Jersey.
Pegg John, lab, b 129 Virginia av.
Pegg Troy, clk, b 138 E Pratt.
Peggs Frank W. mach, h 300 Cornell av.
Peggs Wm L. insp, h 327 Jackson.
Pein George W (Abraham & Pein), h 9 All-free.
Peine Catharine (wid John H), h 520 N Alabama.
Peine Frederick L. clk, b 520 N Alabama.
Peiper Paulina (wid Louis), b 40 Wisconsin.
Peirce, see also Pearce and Pierce.
Peirce Benjamin S. butcher, h 96 Keystone av.
Peirce Converse, express, h s e cor 9th and Mill.

COAL AND COKE

The W. G. Wasson Co.,

130 INDIANA AVE. TEL. 989

LIME AND LATH

CLEMENS VONNEGUT

184, 196 and 192 E. Washington St.

Peirce Edwin B (The Alexander-Peirce Co), genl mgr National Electric Headlight Co, b 654 N Meridian.

Peirce George L. lah, h 122 Wright.
Peirce Ira S. yardmaster, h 1148 E Washington.
Peirce John H. painter, r cor Illinois and South.

PEIRCE ROBERT B F. Receiver T St L & K C Ry, Genl Mgr I D & W Ry and Pres National Electric Headlight Co, 78 Commercial Club Bldg, Tel 1179; h 654 N Meridian, Tel 877.

Peirce Seymour L. clk I D & W Ry, r n w cor Illinois and New York.
Peirce Simpson F (Peirce & Williams), r 460 Virginia av.

Peirce Wm H. printer, h 85 Keystone av.
Peirce & Williams (Simpson F Peirce, Wm R Williams), feed, 160 Virginia av.
Peishan Max, baker, h 375 Charles.
Peitch August, porter Circle Park Hotel.
Pell James R. barber, 79 N Delaware, r s w cor Mass av and North.

Pell Mary J (wid Isaac T), h 23 Astor.
Pell Thomas E. lab, b 23 Astor.
Pellatt Alice G. b 640 Shelby.
Pellatt Joseph Rev. h 640 Shelby.
Pellatt Phoebe P. stenog, b 640 Shelby.
Pellatt Robert W. fireman, b 640 Shelby.
Pellatt Margaret A. draper, b 125 S Pine.
Pellett Wm E. sub letter carrier P O, h 125 S Pine.

Peltier Arthur L. mach, b 280 Virginia av.
Peltier Eugene T. janitor Public School No 8, h 280 Virginia av.
Pelton Chauncey W. millwright, h 745 E Michigan.

Pelton Frederick, mach hd, h 117 Davidson.
Pelton Frederick, marblecutter, h 206 Fayette.
Pelton Terry W. carver, h 206 Fayette.
Pemberton Robert W. carp, r 259 W Washington.
Pembroke Arcade, from 79 E Washington to 30 Virginia av.

PEMBROKE PRINTING CO, Julius Braun Propr, Artistic Printing and Book-Binding; Best Work at Lowest Prices, 137 Virginia av.

Pen The, Michael W Carr pub, 42 W Market.

Penavo Adder, lah, h 92 Bloomington.
Pence Ahija, carp, b 46 Hall pl.
Pence Caroline (wid John), h 115 Oak.
Pence George, carp, h 158 Cornell av.
Pence George W. molder, b 47 King av (H).
Pence George W F, h 107 Andrews.
Pence Harry O. bkprp Daggatt & Co, b 46 Hall pl.
Pence Homer R. mach hd, b 41 N Gillard av.
Pence Horatio S. lab, h 128 Lee (W D).
Pence John, cor rep, h 41 N Gillard av.
Pence Mary A (wid Joseph), h 28 Bloomington.

Pence Nancy E (wid Joseph), h 47 King av (H).
Pence Rebecca (wid Lewis), h 332 N Alabama.
Pence Stanley H. plumber, b 41 N Gillard av.
Pence Viola M. teacher Public School No 33, b 115 Oak.
Pence Wm H. clk, b 158 Cornell av.
Pender James H. bricklayer, b 272 W 7th.
Pendergast Albert G. bkprp Baker & Thornton, b 53 Central av.

BUILDERS' HARDWARE,
Building Paper. Duplex Joist Hangers

(COMPOSED OF UNION LAUNDRY GIRLS.)
 NOS. 138, 140 AND 142 VIRGINIA AVENUE.
 INDIANAPOLIS, IND.
 TELEPHONE 1289.
UNION CO-OPERATIVE LAUNDRY
 T. E. SOMERVILLE, MANAGER

DRIVEN WELLS

And Second Water Wells and Pumps
of all kinds at
CHARLES KRAUSS', 42 S. PENN. ST.
TEL. 485. REPAIRING NEATLY DONE.

PEN

INDIANAPOLIS DIRECTORY.

PER

691

Pendergast Edward, butcher, b 29 Blake.
 Pendergast James, grocer, 38 Gresham, h same.
 Pendergast James B, grocer, 268 W Merrill, h same.
 Pendergast John G, h 413 N Capitol av.
 Pendergast Mary J, dressmkr, 345 N Alabama, h same.
 Pendergast Permelia J (wid Enos), h 53 Central av.
 Pendergast Wm, lab, h 83 John.
PENDLETON ALBERT D, Commercial Agent Vandalia Lines, 9 N Illinois; Tel 851; h 519 N Meridian.

Pendleton Anna (wid John), h 130 N East.
 Pendleton Charles, student, b 419 N East.
 Pendleton Hannah H, cashr New England Mut Life Ins Co, b 419 N East.
 Pendleton Ralph C J, trav agt, h 419 N East.
 Pendleton Rebecca S (wid Achilles V), h 777 N New Jersey.
 Pendleton Reuben, lab, b 776 E 10th.
 Pennewelt Courtland L, saloon, 49 Indiana av, h same.
 Pennewelt Elizabeth, clk, b 364 N Noble.
 Pennewelt Wm H, mach, b 364 N Noble.
 Penfield Frederick S, ins agt, r 71 W Vermont.

Penhorwood Wm, carp, 183 Brookside av, h same.
 Penick Sidney Rev, pastor Walters Chapel, h 517 English av.
 Penk Simon, shoemkr, h 131 N East.
 Penn Albert A, florist Bertermann Bros, h 139 N Delaware.
 Penn Henry C, engr, b 30 S Gale (B).
 Penn John L, lab, h 80 Palmer.
 Penn Sarah (wid John), h 80 Palmer.
 Penn Wm T, filer, b 80 Palmer.
 Pennwit Jesse, lab, h 287 W Michigan.
 Pennicke Frederick O, clk L S Ayres & Co, h 113 Woodlawn av.
 Pennicke John L, clk E H Lilly & Co, h 181 Lexington av.
 Pennicke Maurice, painter, 128 Huron, h same.

Pennicke Maurice W, painter, b 128 Huron.
 Pennicke Thomas E, candymkr, b 128 Huron.
 Pennington Ethel, stenog Provident Life and Trust Co, 508-510 Indiana Trust Bldg, b 512 Bellefontaine.
 Pennington George F, trav agt Kipp Bros Co, b 148 N Illinois.
 Pennington Isaac, trav agt Hoosier Packing Co, h 512 Bellefontaine.
 Pennington Joseph W, trav agt, h 438 Talbott av.
 Pennington Levi T, b 88 Cornell av.
 Pennington Perry C, clk New York Store, h 5 1/2 Indiana av.
 Pennington Richard T, molder, h 71 King av (H).

Pennington Robert M, printer The Indpls Sentinel, b 428 Talbott av.
 Pennington Walter M, trav agt White Line Fast Freight, r 44 The Plaza.
 Pennington Zella, housekpr The Bates.
 Pennoyer Lucretia E (wid Daniel M), h 12 N State av.
 Penna Lines, general offices n e cor Washington and Illinois, ticket office 48 W Washington and Jackson pl.
 Penny Charles A, brakeman, h 64 Temple av.
 Penny Ferdinand, sawmkr, h 211 Kentucky av.



Penny Isaac E, shoemkr, h 21 McCauley.
 Penny Juliette (wid Isaac), b 167 Douglass.
 Penrod Daniel W, produce, E Mkt House, h 523 Martindale av.
 Penrod Mary E (wid Wm R), h 168 Brookside av.
 Penrose Wm S, laddermkr, b 500 W Shoemaker (N D).
 Pentecost Elmer E, clk, h w s Commercial av 2 s of Washington av (D).
 Pentecost Herald, George E Bula mngr, Flora B Nelson editor, 270 E Miami.
 Pentecost Mahlon E, h 167 Cornell av.
 Pentske Frederick W, mach, h 57 E Morris.
 People The, James B Wilson editor and pub, 37 1/2 Virginia av.
 Peoples James M, peddler, h 60 Gatling.
 Peoples John H, fireman, b 788 E Market.
 Peoples Lucullus S, cook, h 24 Ellsworth.

PEOPLE'S OUTFITTING CO, H & A Spangenthal Proprs, Furniture, Carpets and House Furnishing Goods, 71-73 W Washington; Tel 1510.

PEORIA RUBBER AND MANUFACTURING CO of Peoria, Ill, Fred Patee Manager, Manufacturers of Patee Bicycles, 58 and 60 N Penn.

Peegan Arthur, clk, b 278 E South.
 Peegan Catherine (wid James), h 278 E South.
 Pepper Mary A (wid George), b 1067 N Capitol av.
 Pepper Wm S, miller, h 130 Carlos.
 Peppert John, lab, h 378 Chestnut.
 Peppler Henry F, foreman, b 451 Union.
 Pergande Charles, car rep, b 177 Pleasant.
 Perham John W, molder, h 231 Hoyt av.
 Perigo, see also Perrigo.
 Perigo Stephen W, grocer, 1213 W Morris (W D), h same.
 Perin, see also Perrin.

Perin Charles, printer, h 223 E Ohio.
 Perin James A, clk R M S, b 614 E Washington.
 Perin John F, h 284 Bates.
 Perin Mary B, prin Knickerbacker Hall, e s Central av nr 17th.
 Perine Harry D, trav agt, h w s Illinois 4 n of 26th.

THE LONG
Steel & Iron Roofing & Corrugating Co.
 Manufacturers and Dealers in
Steel, Iron Roofing, Siding and Ceiling.
Steel Roofing for all kinds of Buildings a Speciality.
 A. E. Long, Prop'r. TELEPHONE 1448.
 180-186 W. Fifth St., INDIANAPOLIS.

INDIANAPOLIS STEEL ROOFING AND CORRUGATING WORKS, 22 and 25 East South Street, S. D. NOEL, Proprietor.

ELECTRIC CONSTRUCTION

Isolated Plants Installed.
 Electric Wiring and Fittings
 of all kinds. C. W. Meikel.
 Tel. 466. 96-98 E. New York St

Consolidated Coal & Lime Co. | CEMENT AND SEWER PIPE.

13 VIRGINIA AVE. Tel. 273

692 PER INDIANAPOLIS DIRECTORY. PER

ESTABLISHED 1876. TELEPHONE 168.

CHESTER BRADFORD,
SOLICITOR OF PATENTS,
AND COUNSEL IN PATENT CAUSES.

(See adv. page 6.)

Office:—Rooms 14 and 16 Hubbard Block, S.W.
Cor. Washington and Meridian Streets,
INDIANAPOLIS, INDIANA.

- Perine Horace G, clk R M S, h 38 Hall pl.
Perine Mary E (wid Peter R), h 1906 N Meridian.
Perine Norman T, trav agt, h 66 Oak.
Perk Wm, dyer, b 136 Eddy.
Perkins Albert E, trav agt, r 17 Wyandot Blk.
Perkins Amos H, mngr Western Paving and Supply Co, h Chicago, Ill.
Perkins Arthur D, mach opr The Indpls News, b 1250 S Meridian.
Perkins Charles H, lab, h 3 Brown.
Perkins D Ervin, trav agt Bockhoff Bros, h 137 E 12th.
Perkins Edgar A, proof reader The Indpls News, h 21 Gregg.
Perkins Edward C, lab, b 149 Patterson.
Perkins Edward L, baggage-man, h 23 Hall pl.
Perkins Edward M, sawmkr, h 64 Columbia av.
Perkins Ellen (wid John), h rear 561 E St Clair.
Perkins Ellis H, foreman The Indpls News, h 3 Spades pl.
Perkins Ernest E, printer The Indpls News, b 18 Stevens.
Perkins George M, produce, E Mkt House, h Avon, Ind.
Perkins Harry, cigarmkr, r 28 Stewart pl.
Perkins Hugh, lab, b 275 Bright.
Perkins James W Rev, h 194 Fletcher av.
Perkins Jessie, proof reader, b 427 Bellefontaine.
Perkins Jessie F (wid Maurice), h 427 Bellefontaine.
Perkins John, driver Lee Holtzman, r 63 W Market.
Perkins John A, city fireman h 19 W 5th.
Perkins John H, lab, h 520 W Shoemaker (N I).
Perkins Joseph, lab, h 296 Fayette.
Perkins Josiah P, trav agt, b 371 N California.
Perkins Julian W, clk E C Atkins & Co, b 158 N Meridian.
Perkins Lafayette (Hord & Perkins), h 75 E Walnut.
Perkins Omer M, carp, h 371 N California.

Julius C. Walk & Son,
Jewelers
Indianapolis.

12 EAST WASHINGTON ST.

- Perkins Oscar G, lab, b 4 Willard.
Perkins Robert E, lab, b 391 S Missouri.
Perkins Samuel E, real est, 24 Thorpe Blk, h 573 N Penn.
Perkins Samuel J, attendant Insane Hospital.
Perkins Stephen E, packer, h Schurmann av w of canal (N I).
Perkins Warren J, lab, h 661 W Armstrong (N I).
Perkins Wm, sawmkr, b cor 22d and Illinois.
Perkins Wm G, artist, b 1558 N Meridian.
Perkins Wm H, motorman, h 345 Columbia av.
Perkins Wm H, plastr, h n w cor Ritter av and Brookville rd (I).
Perkins Wm H, printer, h 89 Stevens.
Perkins Wm H, sec E C Atkins & Co, h 153 N Meridian.
Perkinson Edward D, boiler mkr, b 243 S Senate av.
Perkinson John P, lab, b 243 S Senate av.
Perkinson Joseph H, lab, b 243 S Senate av.
Perkinson Patrick H, lab, h 243 S Senate av.
Perky Jacob H, engr, r 185 N Delaware.
Perlee Frank, clk F J Meyer & Co, h 501 S New Jersey.
Perret Mary I, dressmkr, 403 Madison av, h same.
Perigo, see also Perigo.
Perigo Frances (wid John), h e s Capitol av I n of 26th.
Perigo Joseph E, engr, b 5 Sylvan.
Perigo Smith N, lab, h 5 Sylvan.
Perrin, see also Perrin.
Perrin August, lab, h 41 Evison.
Perrin Charles F, ruler Baker-Randolph Co, h 223 E Ohio.
Perrin Edwin, teas, 190½ W Washington, r same.

PERRIN GEORGE K, Lawyer, 33-34 Baldwin Blk, r same.

Perrine Louisa J (wid George O), h 84 Ludlow av.

- Perritt Wm, peddler, r 11 S Senate av.
Perrott, see also Parrott.
Perrott Wm L, gasfitter, h 67 Minerva.
Perrott Albert G, student, b 168 Blackford.
Perrott Charles A, clk, b 370 W Vermont.
Perrott George L, clk, b 168 Blackford.
Perrott Samuel V (Perrott & Gorman), h 92 Highland pl.
Perrott Thomas J, com mer, h 370 W Vermont.
Perrott Wm W, h 168 Blackford.

PERROTT & GORMAN (Samuel B Perrott, Patrick J Gorman), Real Estate and Loans, Room 39 Baldwin Blk.

- Perry, see also Parry and Peery.
Perry Albert, lab, b 328 W Court.
Perry Alfred, lab, h 63 Minerva.
Perry Arba T, salesman J C Perry & Co, h 889 N Penn.
Perry Arnold D, trav pass agt C & A Ry, & Fair Blk, h 78 W 1st.
Perry Bradley O, bricklayer, h 164 Newman.

PERRY BROOM CO THE, James Perry Pres, George L Sullivan Vice-Pres, Wm Perry Sec and Treas, e s Belt R R nr Vorster av; Tel 651.

- Perry Catherine I, bkpr, b 465 N East.
Perry Charles, coachman 103 N Meridian.
Perry Charles, grocer, 255 S Capitol av, h same.

C. ZIMMERMAN & SONS | SLATE AND GRAVEL ROOFERS
19 South East Street.

MANUFACTURERS OF CARRIAGES OF ALL KINDS. S. E. Corner Market and Davidson Sts.
SCHWEIKLE & PRANGE

Perry Charles C, sec and treas Indpls Light and Power Co, h 670 N Illinois.
 Perry Charles E, baggageman, h 68½ N Delaware.
 Perry Charles H, painter, b 475 N California.
 Perry Charles W, driver, h 167 Benton.
 Perry Clarence, polisher, h 38 Jones.
 Perry Clark, mach, h 68 S Spruce.
 Perry Columbus, lab, h 115 W 4th.
 Perry Cora, h 27½ Virginia av.
 Perry Ebenezer, lab, h 287 Mulberry.
 Perry Edward, lab, h 217½ E Washington.
 Perry Edward, printer, h 306 Michigan (H).
 Perry Elmer E, sec and treas Indiana Millers' Mutual Fire Insurance Co and Indiana agt Northwestern Miller, b 159 Christian av.
 Perry Elzy M, tmstr, h 78 Harlan.
 Perry Erasmus W, lab, h 55 Bismarck (W) N.
 Perry Frances N, teacher Public School No 11, b 51 Broadway.
 Perry Frank L, molder, h 147 King av (H).
 Perry George, lab, h 417 S West.
 Perry Harvey, lab, b 20 Sumner.
 Perry Henry, express, h 24 William.
 Perry Isaac, engr, h 839 E Washington.
 Perry James, pres The Perry Broom Co, h 465 N East.
 Perry James E, timekpr, b 465 N East.
 Perry James H, carp, h 519 N West.
 Perry Jeannette (wid Matthew), b 445 S Delaware.
 Perry John, lab, h rear 629 S Meridian.
 Perry John, mach hd, b 181 Blackford.
 Perry John C (J C Perry & Co), h 667 N Delaware, Tel 574.
 Perry John C, lkkpr C G Fisher & Co, b 465 N East.
 Perry John H, uphlr, b 48 Chadwick.
PERRY JOSEPH R, Druggist, 50 N Illinois; Tel 1743; h 84 E Pratt. (See left top line.)
PERRY J C & CO (John C Perry, George C Brinkmeyer), Wholesale Grocers, 26, 28 and 30 W Georgia; Tel 406.
 Perry Kirkman L, trav agt, h 654 N Alabama.
 Perry Lorenzo N, auctioneer, 25½ E Market, h 58 Greer.
 Perry Mary E, b 51 Broadway.
 Perry Mary E (wid Wm L), hair goods, 124 Indiana av, h same.
 Perry Matthew F, mach, h 383 Columbia av.
 Perry Moses, lab, h 55 Bismarck av (W) I.
PERRY ORAN, Local Freight Agt Pennsylvania Lines West of Pittsburg, Office Virginia av and Union Tracks, Tel 434; h 725 N Detawara, Tel 691.
 Perry Orion, driver, h 58 Huron.
 Perry Sadie, dressmkr, 317 W North, h same.
 Perry Samuel A, contr, h 26 N Gale (B).
 Perry Sarah E, b 463 Hoyt av.
 Perry Sherman, flyman, b 465 N East.
 Perry Simon, lab, h 20 Sumner.
 Perry Thomas, janitor, h 317 W North.
 Perry Thomas marshal (W) I, h 19 Garland (W) I.
 Perry Thomas H, chief eng and purchasing agt L E & W R R, h 51 Broadway.
 Perry Walter, lab, b 54 Athon.
 Perry Wm, sec and treas The Perry Broom Co, h 373 N Alabama.
 Perry Wm C, tmstr, h 111 Minnesota.
 Perry Willis C, barber, h 361 Douglass.

Henry H. Fay,

40½ E. WASHINGTON ST.,
**FIRE INSURANCE, REAL ESTATE,
 LOANS AND RENTAL AGENT.**

Perryman Edgar A, engr, h 116 S Illinois.
 Person Richard J, driver, h 40 W 1st.
 Personet Henry, lab, h 11 Omer.
 Personett Joseph M, carp, h 225 Hoyt av.
 Personette Anna M (wid Claude C), h 43 N State av.
 Pertle Morris, lab, h 224 W Maryland.
 Pervear Wm H, trav agt, h 116½ N Meridian.
 Peschat Frank, mach, h 84 Germania av (H).
 Peter J Leroy, clk Emil Wutschner & Son, b 37 N East.
 Peterman Frank J, creamery, 445 S East, h same.
 Peterman Henry (Roch & Peterman), h 471 S Missouri.
 Peterman Henry, engr, h 175 Oliver av (W) I.
 Peterman Mary A (wid John), b 445 S East.
 Peters Anthony, interpreter, h 54 Cook.
 Peters Archibald, electrotyper, r 5 Concordia.
 Peters Ceburn E, teacher, h 356 Douglass.
 Peters Charles, packer, h 291 Virginia av.
 Peters Clay M, trav agt, h 241 N Delaware.
 Peters Elizabeth (wid John), h 1 Bell.
 Peters Frank, driver, b 172 Blackford.
 Peters Frederick, lab, b 148 Meek.
 Peters Frederick, mach hd, b 90 Maxwell.
 Peters Frederick C, mach, h 974 Sugar Grove av (M) P.
 Peters George H, barber, h 114 N Gillard av.
 Peters Harry, beamer, b 128 Blake.
 Peters Harry T, messenger Am Ex Co, h 300 E New York.
 Peters Henry, carp, h 37 Shelby.
 Peters Henry, tel opr Postal Tel Cable Co, b 435 W Washington.
 Peters Jacob, porter The Bates.
 Peters Jennie (wid Sanford), h 26 Hoshbrook.
 Peters John H, lab, h 143 Harrison.
 Peters John H, lab, r 16 S Senate av.
 Peters Joseph, lab, h 38 Nebraska.
 Peters J Christopher Rev, pastor Evangelical Zion Church, h 32 W Ohio.
 Peters Louise, teacher Public School No 3, b 409 N Penn.
 Peters Manson M, mach, h 1 Bell.
 Peters Mary (wid Klineon), h 577 W Michigan.

GUIDO R. PRESSLER, FRESCO PAINTER

Churches, Theaters, Public Buildings, Etc.
 A Specialty.
 Residence, No. 325 North Liberty Street.
 INDIANAPOLIS, IND.

GLOBE ACCIDENT INSURANCE CO.
 ROOMS 15, 16 AND 17 AETNA BUILDING.

PAYS FOR PARTIAL AS WELL AS TOTAL DISABILITY.
 IT INSURES WOMEN AS WELL AS MEN.
 ITS POLICY IS CLEAR AND CONCISE.

Steam Pumping Machinery

HENRY R. WORTHINGTON,
64 S. PENNSYLVANIA ST.
Long Distance Telephone 284.

694

PET

INDIANAPOLIS DIRECTORY.

PET



- Peters Mathias, saloon, 195 E Washington, h same.
- Peters Oliver, lab, b 577 W Michigan.
- Peters Robert, porter, h 321 Clinton.
- Peters Samuel C, waiter The Denison.
- Peters Sarah C (wid Wm), matron Deaf and Dumb Inst.
- Peters Sophia, h rear 333 W Morris.
- Peters Wm, packer, r 77 N Alabama.
- Peterson, see also Peterson, Patterson and Pattison.
- Peterson Carrie (wid Hans), h 68 Yeiser.
- Peterson Peter, tailor, b 111 Dunlop.
- Peterson Peter, clk Henry H Lee, b 2 Bird.
- Peterson Adrian L, polisher, b 310 Virginia av.
- Peterson Amanda, dressmkr, 15 Singleton, b same.
- Peterson Andrew J, car rep, h 232 Brookside av.
- Peterson Anna C (wid Charles), dressmkr, 167 N Capitol av, h same.
- Peterson Arthur, waiter, r 200 $\frac{1}{2}$ W Washington.
- Peterson Arthur W, asst mngr The Indpls News, b 247 N Meridian.
- Peterson Carl F, casemkr, h 28 Sanders.
- Peterson Charles F, h 132 E St Joseph.
- Peterson Christian, lab, b Marion Park Hotel (M P).
- Peterson Elizabeth (wid Nicholas), h 181 W New York.
- Peterson Elmer M, lineman, h 4 Water.
- Peterson Frederick, foreman, h 576 W Shoemaker (N D).
- Peterson Gottfried, engr, h 122 Sheffield av (H).
- Peterson Hans, driver, r s s Washington ; w of Harris av (M J).
- Peterson Henry, lab, b 687 W Fremont (N D).
- Peterson Henry G, clk George J Mayer, h 5 Dougherty.
- Peterson Jefferson M, h 435 N Pine.
- Peterson John, polisher, b 9 Sharpe.
- Peterson Lars P, lab, h 5 Dougherty.
- Peterson Lycurgus L, well driver, h 176 Kenwood av.
- Peterson Mary, clk, b 181 W New York.

SCHMITT & GUNN,

PLUMBERS,

23 South Alabama Street.

A Trial Solicited—Satisfaction Guaranteed.

- Peterson Peter, coachman 34 W 2d.
- Peterson Peter, lab, b 197 W Maryland.
- Peterson Peter C, butcher, h 15 Singleton.
- Peterson Peter W, lab, h rear 47 Rhode Island.
- Peterson Soren, butcher, h 310 Virginia av.
- Peterson Walter, barber, r 120 Roanoke.
- Peterson Wm, waiter, r 200 $\frac{1}{2}$ W Washington.
- Peterson Wm G, reedwkr, b 249 Union.
- Petig Harman, lab, b 85 Agnes.
- Petig Johanna (wid Charles), h 85 Agnes.
- Pettit, see also Pettit.
- Petit Adolph, butcher, r 259 W Washington.
- Petit Christian, lab, b 292 W Maryland.
- Petit Henry, barber, n w cor Central av and P C C & St L Ry (1), h s s Railroad 3 e of Central av (D).
- Petit Jesse, lab, h 867 S Meridian.
- Petit Joseph, lab, h 41 Minerva.
- Petit L Alphonse, bartender, h 55 Bicking.
- Petrie Robert (Pray & Petrie), h 228 Randolph.
- Petrie Wm, stone contr, 50 Highland pl, h same.
- Petrina Sister, superioress St Mary's Academy, h 73 E Maryland.
- Petro Andrew, tinner, h 130 Church.
- Petro Anthony, b 130 Church.
- Petro Della (O B Rogers & Co), b 87 Birch av (W D).
- Petro Mary E (wid Jackson), h 130 Church.
- Petsch Albert R, lab, h 330 E Louisiana.
- Petticord, see also Peddicord.
- Petticord Edward J, lab, b 151 Church.
- Petticord Elmer E, molder, h Ritter av (D).
- Petticord Eva V, b 151 Church.
- Petticord Nancy (wid John), h 151 Church.
- Petticord Nathan S, millwright, b 151 Church.
- Pettiford Franklin, lab, h 33 Hiawatha.
- Pettiford John N, lab, h 65 N Dorman.
- Pettiford Junius, lab, h 33 Hiawatha.
- Pettiford Lewis Rev, pastor Trinity A M E Church, h 474 Dillon.
- Pettigrew Albert E, lab, h 1259 Morris (W D).
- Pettigrew Wm W, trimmer, r 172 N Illinois.
- Pettijohn Guy A, cond, h w s Harris av 7 s of C C C & St L Ry (M J).
- Pettijohn Otto B; phys, 232 Blake, h same.
- PETTS DRY GOODS CO, A Swan Brown Pres, James A Swan Treas, George A Gay Genl Mngr, Dry Goods, Millinery, Notions, Carpets, Boots, Shoes, Etc, New York Store, 25-33 E Washington; Tel A 65.**
- Pettis Frank L, clk New York Store, h 446 Ash.
- Pettis Margaret, h 307 Indiana av.
- Pettit, see also Pettit.
- Pettit Alonzo A, driver, h 287 Davidson.
- Pettit Cornelius B, bricklayer, h 131 Harrison.
- Pettit Elijah, condr, b 1139 N Illinois.
- Pettit Theodore W, carp, h 6 Herman.
- Pettit Wm N, bricklayer, b 131 Harrison.
- Petrie James S, tmstr, h 556 Dillon.
- Petrie John H, lab, h 556 Dillon.
- Petty Calvin, lab, h 81 Bright.
- Petty Elmer A, lab, b 576 W Michigan.
- Petty Frank, lineman, h 108 Ludlow av.
- Petty George A, clk Baker-Randolph Co, h 108 Ludlow av.
- Petty Jacob, capt Hose Co No 2, h 103 Martindale av.
- Petty James, tmstr, h 108 Ludlow av.
- Petty John W, lab, h 576 W Michigan.
- Petty Joseph A, butcher, h 41 Minerva.

Fine Delivery Wagons
BUILT ON SPECIAL DESIGNS.

JOHN GUEDELHOEFER,
Kentucky Avenue and Georgia St.
TEL. 287.

PEERLESS FOUNDRY COMPANY — FOUNDERS AND MACHINISTS, 70 MEK STREET.

Petty Margaret (wid James), h 307 Indiana av.
 Petty Ransom, mach hd, h 813 La Salle (M P).
 Petty Wm, dep constable, h 182 Blake.
 Pew Stanley W, clk, b 113 Highland pl.
 Peyton, see also Payton.
 Peyton Dora M (wid Wm E), h 197 N Illinois.
 Peyton Harry, janitor, b 39 Ellen.
 Peyton Isaac, lab, b rear 512 S West.
 Pfaff, see also Paff.
 Pfaff David, butcher, h 219 S Olive.
 Pfaff Jacob W (Pfaff & Co), h 446 Ash.
PPAFF JOHN W, Chief Clerk Bureau of Assessments, 12 Court House, h 482 Ash.
PPAFF O G, Physician and Surgeon, 1344 N Penn, Tel 292; h 739 N Penn, Tel 936.
 Pfaff Rosina (wid Mafious), h 173 Benton.
 Pfaff Wm T, bkkpr, h 482 Ash.
 Pfaff & Co (Jacob W Pfaff, Wm B Huff, Rufus B Manville), wagonmkr, 31 Cornell av.
 Pfaffenberger Sarah E (wid John), h 784 N Senate av.
 Pfafflin Elizabeth (wid Paul E), b 468 Highland av.
 Pfafflin Emma J (Pfafflin & O'Neill), h 894 N Capitol av.
 Pfafflin Eugene F, clk, b 575 College av.
PPAFFLIN GROCERY CO THE, Wm Pfafflin Pres, Wm Pfafflin Jr Sec and Treas, 100 N Illinois; Tel 473.
PPAFFLIN HENRY A, Druggist, 402 S Delaware, h 39 E McCarty; Tel 252.
 Pfafflin Herman J, bkkpr D H Baldwin & Co, h 894 N Capitol av.
 Pfafflin Louis, mach, h 248 N Pine.
 Pfafflin Louisa J (wid Theodore A), h 182 W Vermont.
 Pfafflin Otto F, clk County Recorder's Office, h 125 Clinton.
 Pfafflin Paul, janitor Indiana Trust Co, r s e cor Virginia av and Washington.
 Pfafflin Paul A, packer Charles Mayer & Co, h 423 Highland av.
 Pfafflin Theodore A, bkkpr Indpls Drug Co, h 997 N Senate av.
 Pfafflin Theodore H, uplhr, b 423 Highland av.
 Pfafflin Wm, pres The Pfafflin Grocery Co, h 575 College av.
 Pfafflin Wm jr, sec and treas The Pfafflin Grocery Co, b 575 College av.
 Pfafflin Wm H, clk Indiana Natl Bank, b 575 College av.
 Pfafflin & O'Neill (Emma J Pfafflin, Esther O'Neill), stamping, 8 N Penn.
 Pfahler Charles F, city agt, h 299 Davidson.
 Pfalzgraf George, mngr Madison Brewing Co, b 252 River av (W I).
 Pfarrer August, baker, b 66½ N Penn.
 Pfarrer Ernst F, clk Collins T Bedford, h 10 Herman.
 Pfau Charles E, trav agt Indiana Rubber Co, h 365 N East.
 Pfau George, whol liquors, 64 S Delaware, h 500 N Capitol av.
 Pfau John G, bkkpr, b 500 N Capitol av.
 Pfeffer Barbara (wid John), h 264 N California.
 Pfeffer Charles, brakeman, h 95 Keystone av.

HORACE M. HADLEY

INSURANCE AND LOANS

TELEPHONE 1540. 85 E. MARKET ST.

Pfeffer Edward C (Daily & Pfeiffer), h 264 N California.
 Pfeiffer Leopold L (Pfeiffer & Hunt), b 264 N California.
 Pfeiffer & Hunt (Leopold L Pfeiffer, Wm H Hunt), mdse brokers, 26 W Maryland.
 Pfeiffer Albert, bookbinder Baker-Randolph Co, b 49 Frank.
 Pfeiffer Barbara, dressmkr, 35 Kennington, b same.
 Pfeiffer Charles W, tel opr, h 17 Poplar (B).
 Pfeiffer Ferdinand, bartender, h 49 Frank.
 Pfeiffer Margaret E (wid John), b 269 N Noble.
 Pfeiffer Michael, sawyer, h 35 Kennington.
 Pfeiffer Peter, bartender, h 171 N Pine.
 Pfeiffer Edward, harnessmkr, h 109 N Dorman.
 Pfeiffer Gustave A, sec and treas Charles J Kuhn Co, h 78 Fletcher av.
 Pfeiffer John, cabtmkr, h 926 Madison av.
 Pfeiffer John F, lab, h 355 S Capitol av.
 Pfeiffer Mabel, h 114 Minerva.
 Pfeiffer Wm G, millwright, h 18 Shriver.
 Pfeiffer Wm H, trav agt John L Moore, r 132 N Alabama.
 Pfeiffer Wm H H, h 235 Bright.
 Pfening Hugo W, oiler, h 9 Belmont av.
 Pfening Wilhelmina (wid Wm), h 359 S Alabama.
 Pfefferman Gertrude (wid Henry), h 244 N East.
 Pfister George C, corenkr, h 202 Oliver av (W I).
 Pfirrmann Barbara (wid Conrad), h 522 S Capitol av.
 Pfirrmann Rose, stenog, b 522 S Capitol av.
 Pfister Charles, cabtmkr, h 113 Excelsior av.
 Pfisterer Frederick J, bkkpr New York Store, b 496½ N West.
 Pfisterer Henry, ins agt, h 496½ N West.
PFISTERER PETER, Fire Insurance, Loans, Real Estate and Steamship Passage Agent, 109½ E Washington, h 54 Beaty.
 Pfitzer John G, tailor, h 276 Coburn.
 Pfefer Christian, mach hd, b 105 N Dorman.

WHEN YOU FIND OUT

"Cheap" Plumbing

Is not cheap, try us.

C. ANESHAENSEL & CO.

Marion Block, cor. Meridian and Ohio Sts.

Fine Laundry Work our Specialty.
 Collars and Cuffs our Hobby.

THE HOME LAUNDRY

197 S. Illinois St.
 Telephone 1769.

ELLIS & HELFENBERGER

Architectural Iron Work and
 Gray Iron Castings.
 162-170 South Senate Ave. Tel. 958.

BONDS SIGNED

For Administrators, Assignees, FIDELITY AND DEPOSIT CO. OF MARYLAND. Telephone 140. GEO. W. PANGBORN, General Agent, 94 East Market Street.

696

PFL

INDIANAPOLIS DIRECTORY.

PHI

W. McWORKMAN,

Manufacturer of

ARCHITECTURAL SHEET METAL WORK,

Cornices, Skylights, Roofing, Metal Ceilings and Fire-Proof Shutters,

930 W. Washington St., INDIANAPOLIS, IND.

TELEPHONE 1118.

- Pfeffer Elizabeth (wid Jacob), h 121 David-son.
- Pfeffer Frank, instmkr, r 190 N Capitol av.
- Pfeffer Henry, painter, h 121 Davidson.
- Pfeffer John, collr, b 3 Herman.
- Pfeffer Joseph C, sewing machines and bicycles, 174 E Washington, h 529 E Ohio.
- Pfeffer Leonard, clk, b 3 Herman.
- Pfeffer Mary (wid Raymond), h 205 N State av.
- Pfeffer Mary B, dressmkr, b 305 N State av.
- Pfeffing Conrad H, meats, 63 E Mkt House, h 309 Columbia av.
- Pfeffing Henry G A, lab, b 309 Columbia av.
- Pfeffer George, gilder, b 236 Lincoln la.
- Pfeffer Joseph, packer, h 236 Lincoln la.
- Pfeffer Wm, horseshoer, h 169 W Market.
- Pflum Julius, lab, h 31 Sanders.
- Pflumm John B, saloon, 299 S Delaware, h same.
- Pfumm Oscar H, draughtsman City Civil Engineer's Office, h 227 Blackford.
- Pfunder John, mach, b 57 Yandes.
- Phares Eugene W, painter, h 169 King.
- Phares J Emmett, clk Murphy, Hubben & Co, h 30 Walcott.
- Phares Martha (wid John J), b 160 King.
- Phaubusch Thomas, lab, b 131 Maple.
- Phebus Sarah A (wid George W), b 8½ Malott av.
- Phebus Susan D, housekpr 363 Newman.
- Phebus Wm M, clk New York Store, h 8½ Malott av.
- Phelan Arthur J, switchman, h 55 Oriental.
- Phelan Catherine (wid Patrick), h 369 Virginia av.
- Phelan James P, b 369 Virginia av.
- Phelan John, carp, b 59 Dawson.
- Phelan Margaret (wid John), bkkpr, r 75½ Mass av.
- Phelan Mary E, hair goods, 16½ E Wash-ington, b 363 Virginia av.
- Phelan Otto, switchman, r 259 Michigan av.
- Phelan Richard B, hostler, r 25 W 7th.
- Phelan Wm, boiler mkr, h 184 Yandes.
- Phelps Birdora, teacher, h 461 N Senate av.
- Phelps Eros (Cavallie W and Samuel B), dry goods, 14 E Washington.

Insure Against Accidents

WITH TUTTLE & SEGUIN, Agents for

Fidelity and Casualty Co., of New York.

\$10,000 for \$25. \$5,000 for \$12.50.

TEL. 1168.

28 E. MARKET ST.

- Phelps Cavallie W (Phelps Bros), h 225 E Walnut.
- Phelps Charles W (Tillotson & Phelps), b 300 N New Jersey.
- Phelps Cora E, stenog McCormick H M Co, b 184 E St Clair.
- Phelps Frank, porter, b 110 Rhode Island.
- Phelps John M, clk, h 461 N Senate av.
- Phelps John W, clk, b 461 N Senate av.
- Phelps Linnie (Long & Phelps), h 461 N Senate av.
- Phelps Mary A (wid Douglas), dressmkr, b 200 N Capitol av.
- Phelps Rolla M, b 7 Leota.
- Phelps Samuel B (Phelps Bros), h 349 N New Jersey.
- Phelps Sewel, lab, h 227 W 1st.
- Phelps Thomas, lather, b 248 Douglass.
- Phelps Walter S, foreman, b 46 S Capitol av.
- Phelps Wm H, lab, b 1 Lafayette.
- Phemister Harry A, waiter, r 267 S Capitol av.
- Pheneger Samuel B, lab, h w s Rural 3 n of Pope av.
- Phenis Elizabeth, stenog Wm H Armstrong & Co, b 71 College av.
- Phinleyer Frederick, driver, h 299 Davidson.
- PHILANTHROPIC INDUSTRIAL LIFE INSURANCE ASSOCIATION, Frank M Barden Pres, John B Prait Sec, 23½ W Ohio.**
- Philp Joseph, reedwkr, b 415 E McCarty.
- Phillip Levi A, clk, h 183 Bellefontaine.
- Phillips Alexander, tmstr, h e s Manlove av 4 s of 17th.
- Phillips Alice J, h 73 Carter.
- Phillips Andrew J, carp, h 1414 N Emma (N D).
- Phillips Anna E (wid Wm A), h 510 E 7th.
- Phillips Arthur, coachman 680 N Delaware.
- Phillips Benjamin F, lab, h 109 Orange.
- Phillips Benjamin F, trav agt, b 246 Central av.
- Phillips Byron, agt, r 29½ S Meridian.
- PHILLIPS CALEB S, Agt United States, Pacific, B & O and Wells, Fargo & Co's Express, 23 S Meridian; Tel 378; h 471 N Penn.**
- Phillips Charles E, condr, r 772 W Wash-ington.
- Phillips Charles O, carp, b 1414 N Emma (N D).
- Phillips Charles W, real est, 70 Monument pl, r 11 Halcyon Blk.
- Phillips Charlotte (wid Arthur), h 106 St Mary.
- Phillips Cornelius B, mach hd, h 1080 W Vermont.
- Phillips David, brakeman, b 504 S Capitol av.
- Phillips David M, lab, h 568 S West.
- Phillips Edward, painter, r 127 N Alabama.
- Phillips Edward, trav agt, b 246 Central av.
- Phillips Edward S, weigher, h 174 W New York.
- Phillips Effie M, forewoman, b 81 Dugdale.
- Phillips Elizabeth (wid James), h 365 E Mar-ket.
- Phillips Elmer U, molder, b 12 Warman av (H).
- Phillips Fannie E, asst G V Woolen, b 510 E 7th.
- Phillips Georgia A, dressmkr, 568 S West, h same.
- Phillips Hannah (wid Charles), b 41 Ellen.
- Phillips Harry, lab, h 65 Drake.

Will Build to Order any kind of Vehicle, and do
 GENERAL WAGON and CARRIAGE REPAIRING.
 JOSEPH W. BUCHANAN
 302 and 304 East Washington St. Telephone 1854.

OTTO NATURAL GAS ENGINES Builders' Exchange S. W. Cor. Ohio and Penn. TELEPHONE 535.

Phillips Harry B, cancelling clk P O, r 10 Cornell av.
 Phillips Harry W, cabtmkr, b 140 Lawrence.
 Phillips Harry W, stenog Miller, Winter & Blam, b 298 E North.
 Phillips Hattie, teacher Indiana Reformatory.
 Phillips Henry, lab, b 24 Mayhew.
 Phillips Henry P, carp, b 140 Lawrence.
 Phillips Henry J, waiter, r 113 Indiana av.
 Phillips Henry L, stenog, b 298 E North.
 Phillips Howard H, bkpr, b 28 Beech.
 Phillips Howard R, painter, r 161 E Ohio.
 Phillips Hugh M, bksmith, h 109 N Alabama.
 Phillips Isaac H, lab, h 472 W Ontario (N D).
 Phillips James, lab, h 103 Douglass.
 Phillips James F, carp, b 44 Bellefontaine.
 Phillips James F, tmstr, h 290 E Morris.
 Phillips James W, waiter, r 68½ Mass av.
 Phillips Jeremiah, waiter, r 268 Fayette.
 Phillips John, lab, h rear 18 W Michigan.
 Phillips John E, stage hd, b 230 E Market.
 Phillips John F, cabtmkr, h 145 Lynn av (W D).
 Phillips John L, lab, h 41 Ellen.
 Phillips John P, ins agt, b 159½ E Washington.
 Phillips John W, lab, b 298 Fayette.
 Phillips Joseph, lab, b 16 Rhode Island.
 Phillips Josiah D, packer, n 582 W Armstrong (N D).
 Phillips Julia L, dressmkr, 582 W Armstrong (N D), h same.
 Phillips Leslie, cook, h rear 18 W Michigan.
 Phillips Lewis, lab, h e s Maywood rd 3 s of Washington (M J).
 Phillips Lois (wid Jacob), h 30 Drake.
 Phillips Manuel, carpman, h 26 Spring.
 Phillips Nelson, feed-l, 20 S West, b 245 W Maryland.
 Phillips Newton, lab, b 388 W Chicago (N D).
 Phillips Oliver, plaster, h 71 Oak.
 Phillips Omer D, packer, h 582 W Armstrong (N D).
 Phillips Ora, clk, r 155 E Ohio.
 Phillips Patrick, lab, r 66 N Missouri.
 Phillips Philander E, contr, h 85 Beech.
 Phillips Rhoda (wid Charles), h rear 284 Blackford.
 Phillips Roxana, nurse Indpls Orphan Asylum.
 Phillips Rufus, driver, r 259 W Washington.
 Phillips Samuel (Phillips & Pattison), h 246 Central av.
 Phillips Samuel, lab, b 181 Indiana av.
 Phillips Sarah R (wid Richard), h 1080 W Vermont.
 Phillips Squire C, carp, h 1066 W Vermont.
 Phillips Susan J (wid Thomas), h 159½ E Washington.
 Phillips Theodore, salesman, h 184 N Noble.
 Phillips Virgil, lab, h 476 N Senate av.
 Phillips Warren, trav agt, h 65 E 26th.
 Phillips Wm, lab, h 305 E Market.
 Phillips Wm A, clk L S Ayres & Co, h 173 E Vermont.
 Phillips Wm H, bksmith, b 159½ E Washington.
 Phillips Wm P, ironwkr, b 590 Morris (W D).
 Phillips W Harry, carp, h 10 Cornell av.
 Phillips & Pattison (Samuel Phillips, Joseph H Pattison), clothing mnfrs, 198 S Penn.
 Philpot Robert A, lab, h 88 Newman.

Farm and City Loans
 Twenty-five Years' Experience.
THOS. C. DAY & CO.
 Rooms 325 to 330 Lemcke Building.

Phinkston James A, lab, h 324 Douglass.
 Phinney, see also Finney.
 Phinney Claude E, mach, h 60 S Summit.
 Phinney Edwin W, engr, h 66 N Arsenal av.
 Phinney Francis A, mach, h 66 Gregg.
 Phlips Charles, varnisher, r 121 W Maryland.
 Phipps Charles W, carp, h 79 Woodburn av (W D).
 Phipps Edward, printer, b 79 Woodburn av (W D).
 Phipps Harriet J, asst prin Public School No 1 (W D), b 79 Woodburn av (W D).
 Phipps Harry, contr, b 259 Hadley av (W D).
 Phipps Kate (wid Henry C), nurse, r 150 College av.
 Phipps Mark W, clk, b 128 E Walnut.
 Phipps Norah A, tel opr, b rear 475 Virginia av.
 Phipps Wm C, clk, h 202 Christian av.
 Pholman Oliver, carp, h 355 S Capitol av.

PHOENIX MUTUAL LIFE INSURANCE CO. Edwin S Folsom Genl Agt, 34 Mass av.

PHOENIX NATIONAL TELEPHONE AND CONSTRUCTION CO. Addison Bybee Pres, John W Paris Sec, Charles A Meeker Treas, Charles M Waterbury Genl Mngr, 47 Thorpe Bldg.

Phoenix Publishing Co, Ingalls Bldg.
 Phototype Engraving Co, John A Wilkins pres, Albert H Wilkens sec, 87 E Market.
PHYSIO-MEDICAL COLLEGE OF INDIANA. Collins T Bedford Sec, Nathan D Woodard Pres of Faculty, u w cor North and Alabama.

Physio-Medical Free Dispensary, Wm P Allen, M D, supt, 150 E North.
 Physio-Medical Journal, George Hasty editor and pub, 35 W Ohio.
 Pythian Robert L, salesman Blanton Milling Co, b 73 Woodruff av.
 Platt Richard F (Platt & Herzog), h 702 Park av.
 Platt & Herzog (Richard F Platt, John A Herzog), mnfrs' agts, 523 Indiana Trust Bldg.

SHELLHOUSE & CO.,
Builders' Supplies
 271-275 E. Washington St.

**B
I
C
Y
C
L
E
S
\$
DOWN,
MONTHLY,
Best Wheels,
Best Terms,
WHEELMEN'S CO.
31 W. OHIO ST.
LONG DISTANCE TEL. 1855.**

DAVID S. MCKERNAN, REAL ESTATE AND LOANS
 Exchanging real estate a specialty. A number of choice pieces for encumbered property. 219, 220, 221 AND 222 LEMCKE BLOCK.

Perry's Magic Rheumatism Cure

directions. It has cured others, it will cure you

is carefully and skillfully compounded from the best selected materials. It has never failed to cure a case of rheumatism when taken according to TRY IT! ALL DRUGGISTS.

698 PIA INDIANAPOLIS DIRECTORY. PIE

HEADQUARTERS FOR FINE

Interior House Finish

—AND—

VENEERED HARDWOOD DOORS,

E. H. ELDRIDGE & CO.,

166-174 South New Jersey St. Telephone 581

- Piazza Joseph (Macaluso & Piazza), h 76 E Maryland.
 Picard Frank J, clk Eli Lilly & Co, h 50 Beaty.
 Picard John C, clk, b 69 N Olive.
 Pich Alfred M, stencilcutter, h 601 S Meridian.
 Pich Frederick W, tailor, h 62 Nebraska.
 Pich Martha M, teacher Public School No 28, b 62 Nebraska.
 Pickard Victor, carp, h 659 Virginia av.
 Pickard Jennie P, restaurant, 69 N Alabama, h same.
 Pickard John, photog, r 100 N Alabama.
 Pickcupp James H, foreman George Merritt & Co, h 86 Camp.
 Picken John, sec and treas U S Encaustic Tile Works, h 106 N Capitol av.
 Pickens Angeline (wid Edward), h 53 Johnson av.
 Pickens Benjamin F, helper, b 61 Tacoma av.
 Pickens Charles J, lab, h 149 King av (H).
 Pickens Rush F, student, b 511 N New Jersey.
 Pickens Samuel O (Chambers, Pickens & Moores), h 511 N New Jersey.
 Pickens Wm A (Pickens & Cox), h 592 Park av.
PICKENS & COX (Wm A Pickens, Linton A Cox), Lawyers, 35-36 Commercial Club Bldg; Tel 879.
 Pickerill Blanche, stenog, b 474 Ash.
 Pickerill Frank A, photog, h 13 N Reisner (W I).
 Pickerill Maud, stenog, b 474 Ash.
 Pickerill Walter F, porter, r 189 E Ohio.
 Pickerill Wm N, lawyer, 33-36 Thorpe Blk, h 474 Ash.
 Pickering Elizabeth (wid Augustus), b 279 E North.
 Pickett Edward H, foreman, b 229 Mass av.
 Pickett Isaac B, mngr Brown-Manly Plow Co, h 1040 N New Jersey.
 Pickett Joel W, coal, h 49 Helen.
 Pickett Joseph H, tel opr, r 299 Hadley av (W I).
 Pickett Michael, cooper, b 191 S Pine.

—THE—

LaFayette Mercantile Agency

Makes a Specialty of

COLLECTIONS.

J. E. TAKKEN, M'gr of the Indianapolis Branch,
 Room 19 Union Building, 73 W. Maryland St.

- Pickett Thomas H, plumber, h 218 Columbia av.
 Pickett Wilher, clk, b 49 Helen.
 Pickett Wm, lab, h 191 S Pine.
 Pidcock Jennie (wid Frank), h 101 N Senate av.
 Piel, see also Peehl and Peelle.
 Piel Charles F, supt The National Starch Mfng Co, h 706 E Washington.
 Piel Christian F, carp, h 1038 E Michigan.
 Piel Hannah L, h 232 Hoyt av.
 Piel Henry W, asst mngr The National Starch Mfng Co, h 709 E Washington.
 Piel Wm F, dry goods, 158 E Washington, and mngr The National Starch Mfng Co, h 645 E Washington.
 Piene Frederick L, clk Standard Oil Co, h 520 N Alabama.
 Piepenbring Rosanna (wid Frank), h 269 N Noble.
 Pieper Wm, gardener, h 1159 S Meridian.
 Pieper Wm F, gardener, h 756 Saelby.
 Pierce, see also Pearce and Peirce.
 Pierce Benjamin F, shoemkr, 291 Prospect, b 23 same.
 Pierce Beriah N, pub Fanciers' Gazette, 47 Virginia av, h 29 Hudson.
 Pierce Burt N, violins, 115 S Capitol av, b 29 Hudson.
 Pierce Caroline E (wid John), h 21 E St Joseph.
 Pierce Catherine U, dressmkr, 289 W Michigan, b same.
 Pierce Charles, harnessmkr, h 30 N Reisner (W I).
 Pierce Charles C, agt Merchants' Despatch Transportation Co, 24 S Penn, h 442 College av.
 Pierce Charles C jr, chief clk genl freight office L E & W R R, b 450 N East.
 Pierce Charles E, lab, h rear 149 English av.
 Pierce Charles W, clk, b 177 N Liberty.
 Pierce Chesteen, harnessmkr, b 30 N Reisner (W I).
 Pierce Clyde, lab, b 242 S Senate av.
 Pierce Dock, lab, h 166 Minerva.
 Pierce Edward, motoman, h n s 14th 4 e of Capitol av.
 Pierce Edwin J, trav agt, h 10 Ruckle.
PIERCE ELIZABETH V (Mrs Henry Douglas Pierce), Treas Indianapolis Propylaeum, Office and Residence 725 N Meridian.
 Pierce Elmo M, stonecutter, b 18 Garland (W I).
 Pierce Elton, lab, b 239 W 31.
 Pierce Frank M, fireman, h 19 Decatur.
 Pierce George W, painter, h 242 S Senate av.
 Pierce Harry W, mach, r American Hotel.
 Pierce Henry, shoemkr, h 1 Water.
PIERCE HENRY DOUGLAS (Formerly Turpie & Pierce), Lawyer, United States Commissioner, Notary Public, 18 1/2 N Meridian, Rooms 11, 12, 13 and 13 1/2, h 725 N Meridian.
 Pierce James, driver, h 116 Yandes.
 Pierce James, tmstr, h 177 N Liberty.
 Pierce James E, contracting agt Merchants' Despatch Transportation Co, b 442 College av.
 Pierce Jeremiah B, confr, 658 Virginia av, h same.
 Pierce Jesse C, lab, b 41 Detroit av.
 Pierce John W, fruits, cor Illinois and Kentucky av, r 4 Franklin Life Ins Bldg.
 Pierce John W, plastr, h 44 Leon.

For anything on wheels call on

A. H. Sturtevant & Co. 68 S. PENNSYLVANIA ST.

DIAMOND WALL PLASTER } Telephone 1410

BUILDERS' EXCHANGE.

PIE INDIANAPOLIS DIRECTORY. PIN 699

Pierce Josephine, millinery, 23 Prospect, h same.
 Pierce Margaret, h rear 82 Yandes.
 Pierce Martin, engr, h 49 Ash.
 Pierce Mary A (wid Benjamin F), h 53 Geisendorff.
 Pierce Mary E (wid Wm), h 110 Chadwick.
 Pierce Minola J (wid John E), b California House.
 Pierce Nathan, janitor, h 615 N Senate av.
 Pierce Nellie, housekpr 385 College av.
 Pierce Oliver W, sec board directors Metropolitan School of Music, r 81½ W Market.
 Pierce Oral, pressfeeder, b 122 Wright.
 Pierce Richard (McNamara, Koster & Co), h 179 W South.
 Pierce Richard, lab, h 273 Keystone av.
 Pierce Ruby, music teacher, 21 E St Joseph, b same.
 Pierce Warren, lab, h rear 286 Excelsior av.
 Pierce Wesley, foreman, h 78 The Windsor.
 Pierce Wiley, lab, b 273 Keystone av.
 Pierce Wm, tailor, h 615 N Senate av.
 Pierce Wm C, printer, 47 Virginia av, b 28 Hudson.
 Pierce Wm H, instructor Indpls Academy for Boys, h 21 E St Joseph.
 Pierce Wm H, teacher, b 21 E St Joseph.
 Pierce Wm H, shoemkr, b 1 Water.
 Piercy, see also Pearcy.
 Piercy J Wm, exchange editor The Indpls News, h 117 E Michigan.
 Piercy Mary E (wid Thomas), h 151 Bates.
 Pierle Ella, stenog, b 155 N Illinois.
 Piero Louis P, carp, h 50½ Clifford av.
 Piersall John H, painter, h 25 N Noble.
 Pierson, see also Pearson.
 Pierson Abram M, carp, h 641 W Vermont.
 Pierson Addison E, clk, r 172 N Senate av.
 Pierson Albert E, b 548 E Washington.
 Pierson Albert S, cashr Lilly & Stalaker, b 978 N Penn.
 Pierson Alfred, mach hd, h 681 Addison (N 1).
 Pierson Amanda E (Beard & Pierson), b 1033 W Washington.
 Pierson August, storekpr, h 239 W Market.
 Pierson Bros (Ora C and Charles L), feed, 136 Hudson.
 Pierson Charles A, clk L S Ayres & Co, h 534 College av.
 Pierson Charles E, painter, h 1055 W Michigan.
 Pierson Charles H, clk, h 101 Geisendorff.
 Pierson Charles L (Pierson Bros), b 225 N Delaware.
 Pierson Charles C (J C Pierson & Son), h 22 W 14th.
 Pierson David W, h 36 Eastern av.
 Pierson Edwin H, mach, h 629 E Ohio.
 Pierson Ernest, b 1099 N Meridian.
 Pierson Harry D, clk Robert Zener & Co, b 629 E Ohio.
 Pierson Henry J, painter, h 97 Columbia av.
 Pierson James, carp, h 433 E Vermont.
 Pierson John, lab, b 681 W Addison (N D).
 Pierson John C (J C Pierson & Son), h 1099 N Meridian.
 Pierson John H, tmstr, h 46 Arizona.
 Pierson John W, com mer, h 47 S McLain (W D).
 Pierson Joseph P, lab, b 26 Brett.
PIERSON J C & SON (John C and Chiron C), General Contractors, 2 Builders' Exchange.
 Pierson Levi S, h 225 N Delaware.
 Pierson Lewis, lab, h 352 W North.

Richardson & McCrea,

79 East Market Street.

**FIRE INSURANCE,
 REAL ESTATE, LOANS,
 AND RENTAL AGENTS.**

Telephone 182.

Pierson Margaret (wid Charles), h 100½ Woodlawn av.
 Pierson Marion, carp, h 641 W Vermont.
 Pierson Martin E, janitor, h 548 E Washington.
 Pierson Olma, lab, b 46 Arizona.
 Pierson Ora C (Pierson Bros), b 225 N Delaware.
 Pierson Preston J, watchman, h 1691 W Washington.
 Pierson Reuben, b 2 Orange av.
 Pierson Roy, janitor, h Clifford av nr Waverly av.
 Pierson Samuel D, cigars, 12 N Penn, h 181 E St Clair.
 Pierson Stephen E, plastr, h 608 Miller av (M P).
 Pierson Wm, collarmkr, h 179 Bradley.
 Pierson Wm T, clk, r 172 N Senate av.
 Pietzuch John M, bkpr World B L & I Co, h 14 West Drive (M P).
 Pigg Charles D, painter, h e s Cedar 2 s of English av.
 Pigg James M, carp, h 106 English av.
 Pigney Jennie (wid John), b 270 N California.
 Pike Daniel D, grocer, h w cor Washington and Ritter avs (D), h same.
 Pike Edward S, mach, h 359 Fletcher av.
 Pike Frank B, lab, b 84 Maple.
 Pike Harrison, lineman, b 224 W New York.
 Pike Horace, porter, b 194 W Ray.
 Pike Samuel E, millwright, b 304 E South.
 Pilcher Carl S, student, b 315 Mass av.
 Pillet Edwin R, clk, b 442 Bellefontaine.
 Pillet Frank H, clk Order of Chosen Friends, h 442 Bellefontaine.
 Pillet Frank H jr, clk W S Lockman, b 442 Bellefontaine.
 Pilstrum Axel, uphtr, b 355 Madison av.
 Pinchin Eugene A, stenog The McElwaine-Richards Co, h 176 E Walnut.
 Pindar John H, condr, h 25 S Summit.
 Pine Albert H, foreman, h 185½ N Senate av.
 Pingpank Carl F, books, 7 S Alabama, h 74 N Liberty.
 Pingpank Elize, teacher Public School No 4, b 74 N Liberty.
PINK GUSTAV, Grocer, 196 Indiana av, h same.

The Heat Regulating Co.

OF INDIANA,

W. B. ROBERTS, M'g'r.

An even temperature insures health and happiness in your home. Let us explain the system to you.

22 E. OHIO ST. Phone 1457.

THE FRED DIETZ CO.
 WOODEN PACKING BOXES MADE TO ORDER.
 FACTORY AND WAREHOUSE TRUCKS.
 400 Madison Avenue.
 Telephone 654.

Shorthand.

BUSINESS UNIVERSITY. When B'k. Elevator day and night. Typewriting, Penmanship, Book-keeping, Office Training free. See page 4. Est. 1850. Tel. 499. **E. J. HEEB,** Proprietor.

BENJ. BOOTH

PRACTICAL EXPERT ACCOUNTANT.
Accounts of any description investigated and audited, and statements rendered. Room 18, 82½ E. Washington St., Indianapolis, Ind.

700 PIN

INDIANAPOLIS DIRECTORY.

PLE

ESTABLISHED 1876.

TELEPHONE 168.

CHESTER BRADFORD,
SOLICITOR OF PATENTS,
AND COUNSEL IN PATENT CAUSES.

(See adv. page 6.)

Office:—Rooms 14 and 16 Hubbard Block, S. W.
Cor. Washington and Meridian Streets,
INDIANAPOLIS, INDIANA.

PINK HERMAN, Physician, 103 N Meridian; Office Hours, 2 to 4 and 7 to 8 P. M. Sunday Evenings Excepted; h same; Tel 927.

Pink Shoe Manufacturing Co, Simon Pink sec and treas, 25 E South.

Pink Simon, sec and treas Pink Shoe Mfg Co, h 131 N East.

Pinkerton Pauline (wid Wm A), b 655 Mass av.

Pinos David, lab, b 494 N Missouri.

Pintzke Charles A, uphr, b 487 S Missouri.

Pintzke Christina, stenog, b 487 S Missouri.

Pintzke Frederick, molder, r 189½ E Washington.

Pintzke Gustav, uphr, b 79 Kansas.

Pintzke Henry A, mach hd, h 79 Kansas.

Pintzke John G, watchman, h 487 S Missouri.

Pintzke Louisa, b 44 Arizona.

PIONEER BRASS WORKS, John H Brinkmeyer Pres, Charles C Miller Vice-Pres, Frederick A W Davis Sec. Brass Founders and Finishers, 110-116 S Penn; Tel 618.

Piper Arthur H, fireman, h 217 English av.

Piper Elder W, boarding stable, w s Muskingum al nr 3d, h same.

Piper Ernest H, trav agt, h 175 S New Jersey.

Piper James G, engr, h e s Bellefontaine 1 n of 20th.

Piper Wm E, canvasser, r 86 Indiana av.

Pipes Charles (Kieser & Pipes), h e s Madeira 3 s of Prospect.

Pippert August A, butcher, b 378 Chestnut.

Pippert Henry J, waiter, b 378 Chestnut.

Pippert John, lab, h 378 Chestnut.

Pirkey Jacob H, consulting engr L E & W R R, r 185 N Delaware.

Piscator August, grinder, 86 E Georgia, h 254 S Penn.

Piscator Charles, grinder, b 210½ S Meridian.

Piscator Henry, grinder, r 64 S Illinois.

Piscator Ince, detective, r 58 High.

Piscator Peter, grinder, h 210½ S Meridian.

Piscator Rose, nurse Fletcher Sanatorium, b 124 N Alabama.

Outing BICYCLES

\$85.00.

MADE AND SOLD BY

HAVE WILTS MFG CO

76 N. PENNSYLVANIA ST. PHONE 598.

Piscator Wm, grinder, r 210½ S Meridian.
Pischat Frank, mach, h 84 Germania av (H).
Pitcher Otis, student, r 19 Hendricks Bk.
Pitchnick John, lab Natl Mall Castings Co (H).

Pitman Clifton, plastr, b 188 W Ohio.

Pitman Harry C, clk A Kiefer Drug Co, b 19 The Marlowe.

Pitman James, lab, h 89 Camp.

Pitman Luella, stenog, b 84 E North.

Pitsenberger Harry M, cond, h 29 Sheffield av (H).

Pittenger John A, trav agt John L Moore, r 126 S Meridian.

Pitman Frank C, baker, b 11 Cornell av.

Pitman Frank H (G S Pittman & Son), h 439 E Georgia.

Pitman Greenup S (G S Pittman & Son), h 437 E Georgia.

Pitman G S & Son (Greenup S and Frank H), grocers, 439 E Georgia.

Pitman James, grocer, 262 W 6th, h same.

Pitman Samuel, stoker, b 143 Harmon.

Pitman Wm I, engr, b 437 E Georgia.

Pitman Wm S, lab, h 143 Harmon.

Pitman Wm S, trav agt, h 237 Mass av.

Pitts Dora B (wid James B), h 14 Lynn.

Pitts Edgar E, attendant Insane Hospital.

Pitts Ella, h 3 McKernan.

Pitts Frank, lab, h 140 N Alabama.

Pitts George W, h 695 N Senate av.

Pitts Harry, driver, r 165 N Capitol av.

Pitts J Harry, lab, b 59 Columbia av.

Pitts Minnie, h 251 W 5th.

Pitts Tabitha A, cook, h 334 E Ohio.

Pitzer Franklin A, driver, h 262 S Senate av.

Pitzer Mary B (wid Andrew B), h 31 W Vermont.

Place Homer V, architect, h 55 William.

Place Margaret S (wid Ransom), h 1050 N Capitol av.

Plain Ernest B, lab, h w s Line 1 s of P C & St L Ry (I).

Plake, see also Blake.

Plake Joseph D, boiler mkr, h 194 Kentucky av.

Planck Catherina, h 277 S Missouri.

Plank August H, engr Industrial School, h 515 S Meridian.

Plano Mfg Co, Jacob T Southern mngr, farm implements, 1 Cleveland Bk.

Plant Margaret (wid George), h 282 Christian av.

Plaskett Wm J, clk Central Union Tel Co, h 133 Highland av.

Platt Edwin C, clk Indiana Car Service Assn, h 47 The Windsor.

Platt Morris H, lather, r 94 Hillside av.

Platt Orin W, lab, b 350 S West.

Platt Wm, mach, h 46 Belmont av (H).

Platte Charles, attendant Insane Hospital.

Platte Olive (wid Harry), h 23 Madison av.

Platter Amella W, teacher High School No 1, r 37 Wyandot Bk.

Platter Herbert T, trav agt Pearson & Wetzel, h 162 N Noble.

Platzer Logan, brakeman, b 191 N New Jersey.

Playfoot Albert E, blksmith, h 799 Mass av.

PLESCHNER CHARLES, Manufacturer and Dealer in Harness, Saddles, Collars, Whips, Brides, Combs, Etc, 183 E Washington, h 1237 N Illinois.

Pleschner Maud A, bkkpr Robert Zener & Co, b 1237 N Illinois.

Pletzer Joseph, grocer, 591 Madison av, h same.

THE CENTRAL RUBBER & SUPPLY CO.
79 S. ILLINOIS ST., INDIANAPOLIS, IND.
PHONE 922.

A. METZGER AGENCY REAL ESTATE

ESTABLISHED 1863.

Rose, Beiting, Packing, Clothing, Druggists' Sundries, Bicycle Tires, Cotton Hose, Etc.
New York Belting & Packing Co., L't'd.

Plew Isaac D, tmstr, h 887 La Salle (M P).
Plew James R, peddler, b 887 La Salle (M P).
Plew John L, tmstr, b 887 La Salle (M P).
Plew Thomas S, tmstr, b 887 La Salle (M P).
Ploch Frederick, foreman, b 293 E Ohio.
Ploeger Christian, pressman Baker-Randolph Co, b 105 N Dorman.
Ploeger Gustav R, clk, b 105 N Dorman.
Ploeger John C, carp, b 105 N Dorman.
Ploeger Wm J, mach, b 105 N Dorman.
Plogstern Catherine (wid Victor), h 275 Davidson.
Plogstern Louis W, clk, b 275 Davidson.
Plum Edwin A, trav agt Home Cracker Co, h 26 E Michigan.
Plum John H, mngr Home Cracker Co, b 26 E Michigan.
Plumb Catherine (wid Joseph C), b 585 N Delaware.
Plumb Hiram H, trav agt Kipp Bros Co, h 66 W Michigan.
Plummer Albert R, molder, h 123 Tremont av (H).
Plummer B Frank, ironwkr, b 67 Columbia av.
Plummer Charles F, painter, h 92 Greer.
Plummer Edward, cond, h 161 Columbia av.
Plummer Edwin L, draughtsman Nordyke & Marmon Co, b 750 N New Jersey.
Plummer Flora B (wid Benjamin), h 56 Brookside av.
Plummer Harry, chief clk local freight office L N A & C Ry, h 171 E St Joseph.
Plummer Harry H, trav agt, b 122 Cornell av.
Plummer Henrietta, dressmkr, 556 N Illinois, b same.
Plummer Hiram, real est, 93 E Market, h 123 Cornell av.
Plummer Homer L, lab, b 36 Bismarck av (H).
Plummer H Louisa (wid Gardner H), h 750 N New Jersey.
Plummer James W, lab, h 67 Columbia av.
Plummer John T, clk, b 122 Cornell av.
Plummer Sylvester, cond, h 52 Newman.
Plummer Wm, mach, b 32 Kansas.
Plummer Wm H, barber, b 224½ W Washington.
Plummer Wm H F, lab, b e s Rural 1 n of Pogue's Run.
Plummer Wm H H, finisher, h e s Rural 1 n of Pogue's Run.
Plunkett Peter, lab, h 42 Cora.
Plunkett Melancon D, carpet renovator, h s s 8th 1 w of Senate av.
Plymate Stella, stenog The H R Allen Natl Surgical Inst, b 31 Dickson.
Poague George W, vice-pres National Guarantee Life Assn, r Flora, Ind.
Poe Catherine, b 8½ Malott av.
Poe George M, loans, 24 Ingalis Bk, b Spencer House.
Poe Jacob F, cond, h 22 Elder av.
Poe James M, lab, b 229 S Capitol av.
Poe Jeremiah J, farmer, h w s Belmont av 3 s of Morris (W D).
Poe John S, molder, h 58 Michigan (H).
Poe John W, lab, h 229 S Capitol av.
Poe Louisa (wid Henry), h rear 323 N Illinois.
Poe Thomas B, h 174 Sheffield av (H).
Poe Walter, mach hd, h 81 River av (W D).
Poehler Christian, janitor, h 124 Wright.
Poehler Christian F W, finisher, h 54 Laurel.
Poehler C F Wm, lab, h 780 S East.

Henry H. Fay,

40½ E. WASHINGTON ST.,

FIRE INSURANCE, REAL ESTATE,

LOANS AND RENTAL AGENT.

Poehler Frederick, supt The A Burdsal Co, h 31 Madison av.
Poehler Henry C F, uphr, b 10 Hendricks.
Poehler Henry F (H F & L W Poehler), b 124 Wright.
Poehler Henry F, foreman, h 64 Tacoma av.
Poehler H F & L W (Henry F and Louis W), saloon, 267 Prospect.
Poehler Louis C A, foreman, h 51 Gresham.
Poehler Louis F, harnessmkr, h 60 Tacoma av.
Poehler Louis W (H F & L W Poehler), b 124 Wright.
Poehler Louisa (wid Lewis), h 64 Tacoma av.
Poehler Nicholas, foreman, h 49 Gresham.
Poehler Wilhelmina (wid Wm F), h 85 Minnesota.
Poehler Wm F, foreman, b 64 Tacoma av.
Poehler Wm H, butcher, h 1002 W Washington.
Poentz Robert F, coremkr, h w s Harrison av 2 s of Bruce.
Poepke Oscar F, trav agt, h 233 N Liberty.
Poer Everett, molder, h 78 Belmont av (H).
Poer Murat J O, molder, h 78 Belmont av (H).
Poffinbarger Hiram, carp, h 82 S Reisner (W 1).
Poggemeyer John H, shoes, 492 E Washington, h same.
Pohlkotte Henry B, printer German Telegraph, h 674 E St Clair.
Pohlkotte Henry C, mason, h 208 Highland av.
Pohlkotte John F, welldriver, b 208 Highland av.
Pohlman, see also Paulman.
Pohlman Gustave E, pres Indpls Brush Mngf Co, r 408 N New Jersey.
Pohlman John (Woodford & Pohlman), h 109 N Capitol av.
Pohlman Julius, carp, h 193 Lincoln la.
Poindexter Charles, toolmkr, h e s Cornell av 4 n of 21st.
Poindexter Manufacturing Co, Jacob R Irving assignee, fence mnfrs, 25 Eddy.
Poindexter Parret, h w s James 3 n of Bloyd av (B).
Poindexter Robert E, h 943 Ash.

JAS. N. MAYHEW,
MANUFACTURING

OPTICIAN

LENSES AND FRAMES A SPECIALTY.

No. 13 North Meridian St., Indianapolis.

SALISBURY & STANLEY

OFFICE, STORE AND
BANK FIXTURES.

Contractors and Builders. Repair-
ing of All Kinds done on short notice.
177 Clinton St., Indianapolis, Ind.
Telephone 959.

LAMBERT GAS & GASOLINE ENGINE CO.

30 KENTUCKY AVENUE. PORTABLE GASOLINE ENGINES, 2 to 25 H. P.

CHAS. A. DALE,
 Investments, Real Estate,
 Fire Underwriter,
 ROOMS 729-30 AND 31 LEMCKE BLDG.
 TELEPHONE 937.

Polner Newton J, lab, h 681 W Wells (N I).
 Pointer David T Rev, b 256 Douglass.
 Pointer M Jane (wid James F), h 180 W Vermont.
 Pointer Wm L, fireman, r Castle Hotel.
 Poirier Charles C, molder, h 32 Villa av.
 Poirier Henry, mach, b 32 Villa av.
 Poirier John B, clk R M S, h 26 Lynn av (W I).
 Poirier Wm H, city fireman, h 72 N Spruce.
 Poisel James W, lab, h 31 Everett.
 Poland Harry, tmstr, r 200½ W Washington.
 Poland John, lab, h e s Lincoln av 5 n of Ida (M J).
 Poland John, sale stable, 222 W Pearl, h rear 23 W Washington.
 Poland Mary A, r 65 N New Jersey.
 Poland Nicholas, lab, h 64 Oliver av (W I).
 Poland Wm B, asst engr m of w C C C & St L Ry, r 26 Ft Wayne av.
POLAR ICE CO, Wm P Junglaus Pres, Lorenz Schmidt Vice-Pres, John Ittenbach Sec, John W Schmidt Treas, Henry L Dithmer Mgr, 175-179 E Wabash; Tel 819.
 Polaski Abraham, bartender, h 96 Eddy.
 Polaski August, lab, h 342 E Morris.
 Polasky Isaac, propr Indpis Bedding Co, 212 S Meridian, h 289 E South.
 Polcar Mary J, h 21 Meek.
 Polen John N, driver, h 6 S Dawson.
 Polen Luther E, policeman Union Station, h 1407 E Ohio.
 Police Station, s e cor Alabama and Pearl.
 Polien Frank, lab, b 308 E Court.
 Polish Rudolph, mach, h 57 English av.
 Polk James T, propr Polk's Milk Depot, 325 E 7th, h Greenwood, Ind.
 Polk John G, driver, h 28 King.
 Polk Oliver, lab, b 253 N West.
POLK R L & CO, Publishers Indianapolis City and Indiana State Directories, Rooms 23 and 24 Journal Bldg; Directories of all the States and Principal Cities on File for Reference. (See adv back fly leaf.)
 Polk Wm D, lab, b 65 Rhode Island.

GEO. J. MAYER,
 MANUFACTURER OF
SEALS

STENCILS, RUBBER STAMPS, CHECKS, BADGES, DOOR PLATES, ETC.
 28 S. Meridian St., Ground Floor. TEL. 1386.

Polk Wm E, depot agt Adams Ex Co, h 210½ S Meridian.
POLK'S MILK DEPOT, James T Polk Propr, Samuel O Daugan Mgr, 325 E 7th; Tel 1334.
 Pollard Abram N, tmstr, h 11 Cleveland (H).
 Pollard Adam C, engr, h 321 W Maryland.
 Pollard Alya A, motorman, h 504 W Shoemaker (N I).
 Pollard Charles S, carp, h 51 Oriental.
 Pollard Daniel F, tmstr, h 564 W Addison (N I).
 Pollard George T, painter, h n w cor Washington and Lake avs (I).
 Pollard Grant, lab, h 441 W Francis (N I).
 Pollard Helen, grocer, 115 E Mkt House, h 564 W Addison (W I).
 Pollard Henry A, b 441 W Francis (N I).
 Pollard Levi B, lab, h 80 Park av.
 Pollard Marion, tmstr, h 226 Dillon.
 Pollard Samuel W Rev, pastor Pilgrim Congregational Church, h 110 Woodburn av (W I).
 Pollard Sarah A (wid David), b 329 Park av.
 Pollard Susan A, h 527 W Armstrong (N I).
 Pollard Theodore, lab, h 128 Sheffield av (H).
 Pollard Wm, lab, b 4 McCauley.
 Pollard Wm M, teacher, h e s Commercial av 5 s of Washington av (I).
 Pollex Ernestina, h 7 Iowa.
 Pollinger John, watchman, h 43 Gresham.
 Pollitt Charles F, clk Kingan & Co, h 293 Blackford.
 Pollitt Eliza (wid Francis M), b 293 Blackford.
 Pollock Edward S, driver, h 227 E Market.
 Pollock George S, trav agt, h 224 Ash.
 Pollock Israel, peddler, h 129 Maple.
 Pollock Jacob, clk, b 129 Maple.
 Pollock John G, train dispatcher P C C & St L Ry, b 1162 N Alabama.
 Pollock John L, millwright, h 144 S Summit.
 Pollock Joseph, foreman, h 99 Cherry.
 Pollock Joseph K, treas Indiana Car and Foundry Co, b Columbia Club.
 Pollock Ora O, cigarmkr, b 144 S Summit.
 Pollock Samuel E, tmstr, b 144 S Summit.
 Pollock Stephen O, cigarmkr, h 93 Bright.
 Pollock Walter J, clk P C C & St L Ry, b 1162 N Alabama.
 Polly Alta B, seamstress, b 77 Cincinnati.
 Polster Charles, saloon, 149 Indiana av, h same.
 Polster Frederick, saloon, 144 Indiana av, h same.
 Polster Philip, printer Baker-Randolph Co, h 26 Bright.
 Pomeroy Era (wid Samuel), r 34 School.
POMEROY HENRY C, Druggist, 50 N Penn; Tel 114; h 114 St Mary.
 Pomeroy James R, carp, h e s Grove av 2 s of 22d.
 Pomeroy Phillip, mach, b 24 Church.
 Pomeroy Roy S, foreman, h 85 Woodburn av (W I).
 Pomeroy Wm, cementwkr, b 304 S Meridian.
 Pommerening August G, driver, h 49 S East.
 Ponsler Charles, carp, h 90 Deloss.
 Pool George, lab, b 169 W 3d.
 Pool James P, carp, h 1423 Rader (N I).
 Pool John E, h 231 Orange.
 Poole Adoniram J, gasfitter, 1553 N Illinois, h same.

EVERY STYLE of Business or Pleasure Wagons ON HAND or BUILT to ORDER. 44 East Maryland Street.

THE C. H. BLACK MFG. CO.

Poole Alta, waiter, r 330 E Washington.
Poole Bertram, clk Ell Lilly & Co, h 292 E Morris.
Poole Charles, hostler, h rear 135 E Pratt.
Poole Edward, plumber, h 168 W Morris.
Poole Emily H, dry goods and groceries, 1551 and 1553 N Illinois, h same.
Poole Frank R, h 134 E St Clair.
Poole Harriet C (wid Ambrose), b 1555 N Illinois.
Poole Harry, barber, r 227 E Vermont.
Poole John W, lab, h rear 18 Bismarck.
Poole Mary, dressmkr, 134 E St Clair, h same.
Poole Thomas J, porter, h 19 Wood.
Poole Willms, driver, r 338 Superior.
Poole Wilmot S, clk, b 1533 N Illinois.
Poore Aurelius P, h 83 E Michigan.
Poore Charles L, clk Indpls Harness Co, b 378 W 1st.
Poore Herbert M, painter, h 37 Omer.
Poore Marion A, mach hd, h 373 W 1st.
Poore Nellie M, h 28 Oxford.
Poore Patrick H, salesman, h 46 Arch.
Poorman, see also Purman.
Poorman David S, salesman, h 31 Fletcher av.
Pope Amos S, janitor, b 82 E Washington.
Pope Christian F, dry goods, 128 Prospect, h same.
Pope Edward S, farmer, h 235 Blackford.
Pope Eli B, salesman, b 54 McGinnis.
Pope George W, lab, h 227 Elm.
Pope Harriet (wid John), b 28 Roanoke.
Pope Harry J, collr The Indpls News, b 195 N West.
Pope Henry D, car insp, h 192 Prospect.
Pope Henry F, h 193 N West.
Pope Henry T, policeman, h 195 N West.
Pope James, h 436 W Chicago (N D).
Pope James P, policeman, h 108 Elm.
Pope James R, porter, b 28 W McCarty.
Pope John, lab, b 28 Roanoke.
Pope Joseph P, h 61 Ruckle.
Pope Rebecca, b rear 629 N Senate av.
Pope Robert A, h 75 Broadway.
Pope Sarah (wid Philip), h 218 Howard.
Pope Wm, agt, r 210½ S Meridian.
Pope Wm A, lab, h 54 N Austin (B).
POPP GEORGE R, Teas and Fancy Groceries, 31 N Penn; Tel 119; h 178 Madison av.
Popp John, grocer, 24 English av, h same.
Popp Michael A, baker, 621 S Meridian, h same.
Poppa Eli, bksmith, h 18 Cornell av.
Poppa George W, coremkr, h e s Colorado av 2 n of Ohio.
Poppa Albert F, mach, b 98 Reinsner (W 1).
Poppa Frederick, lab, h 98 S Reinsner (W 1).
Poppa Wm, grocer, 564 Virginia av, h 558 same.
Poppa Wm O, clk, b 558 Virginia av.
Poppenseaker Gottlieb, dairy, 682 W Fremont (N D), h same.
Poppenseaker Jesse, lab, b 682 W Fremont (N D).
Poppie Charles B, trunkmkr, b 432 N California.
Poppie Edward, bookbinder Wm B Burford, b 432 N California.
Poppie Mary E (wid Benjamin), h 432 N California.
Poppie Wm G, bookbinder, b 432 N California.
Pore Murat J O, condr, h 78 Belmont av (H).
Porr John, tailor, h 157 Davidson.



Porr Valentine, cabtmkr, h 331 W Ontario (N D).
Porr Wm F, painter, b 331 W Ontario (N D).
Porrey George W, tool mfr, b 368 N Senate av.
Porsche Henry C, bookbinder, h 506½ S Capitol av.
Port Alexander, tailor, h 124 Eddy.
Porte Sarah (wid Wm), b 423 E 7th.
Porter Albert G, h 493 N Capitol av.
Porter Amanda (wid John), b 239 W McCarty.
Porter Anna (wid Perry G), h 1398 N Capitol av.
Porter Arthur L (A L Porter & Co and Porter & Lowes), h Acton, Ind.
Porter A L & Co (Arthur L Porter, Thomas M Richardson), bed spring mfrs, 166 S East.
Porter Beverley C, contr, h 364 W 2d.
Porter Charles A, lab, b 33 Hiawatha.
Porter Claude J, mach, r 100 N Senate av.
Porter Daniel, lab, b 45 Elizabeth.
Porter Edward B, cashr Indiana National Bank, h 124 E Michigan.
Porter Edward M, driver, b 33 Hiawatha.
Porter Emanuel P, driver, h 21 Cora.
Porter Felix L, bkkpr, h 520 Broadway.
Porter Frank E, barber, 317 Virginia av, h same.
Porter George, fireman, b 100 N Senate av.
Porter George, waiter, r 1 Susquehanna.
PORTER GEORGE T, Lawyer, 35 Ingalls Bldg, h 493 N Capitol av.
Porter Georgia M, music teacher, 296 N California, b same.
Porter Harvey J, lab, h rear 301 W 4th.
Porter Henry C, lab, h 154 W North.
Porter Herbert, student, r 68½ Mass av.
Porter Hiram L, h 86½ Mass av.
Porter Isaac M, trav agt, h 1490 N Illinois.
Porter Jacob M, clk Indiana Natl Bank, h 394 N California.
Porter James H, feed, s s 9th 2 e of College av, h 296 Christian av.
Porter James H, grocer, 648 W Vermont, h same.
Porter Jefferson D, letter carrier P O, h 334 N California.



PATENT SOLICITORS, MECHANICAL EXPERTS.

Inventions Perfected. Ideas Made Real.

THURMAN & SILVIUS,

Experts in Infringements, Railway and Mechanical Causes at Law.

WHEN BUILDING, OPP. POST OFFICE.

THEODORE F. SMITHER,

AGENT FOR WARREN'S ANCHOR BRAND ASPHALT ROOFING. OFFICE, 169 WEST MARYLAND ST. TEL. 861.

LUMBER Sash and Doors

BALKE & KRAUSS CO.,
Corner Market and Missouri Sta.

DALTON & MERRIFIELD { LUMBER }

South Noble St., near E. Washington

704 POR

INDIANAPOLIS DIRECTORY.

POT

M. B. WILSON, Pres. W. F. CHURCHMAN, Cash.

THE CAPITAL NATIONAL BANK, INDIANAPOLIS, IND.

Pays Interest on Time Certificates of Deposit.
Buys and Sells Foreign Exchange at Low Rates.

Capital, - - - \$300,000
Surplus and Earnings, 50,000

No. 28 S. Meridian St., Cor. Pearl.

Porter John A, clk Township Assessor's Office, h 57 Prospect.
Porter John E, brakeman, b 25 Oriental.
Porter John R, helper, b n w cor Trowbridge and Michigan av (W).
Porter Joseph, cook, b 77 Hill av.
Porter Julia B (wid Robert), h 14 Concordia.
Porter J Austin, clk State Supt of Public Instruction, r 29 State House.
Porter Malcolm G, trav agt, h 191 Bellefontaine.
Porter Marjory, h 423 E Georgia.
Porter Martin, lab, h 250 W 3d.
Porter Mary E, milliner, 16½ E Washington, h 757 N Senate av.
Porter Mary J (wid Wm), h 191 Bellefontaine.
Porter Mary M, stenog, b 115 Cornell av.
Porter Nancy (wid George), b 35 Bradshaw.
Porter Otis A, electrician, b 191 Bellefontaine.
Porter Perry G, lab, h 1363 London av.
Porter Robert P, cabtmkr, h 3 Wendell.
Porter Sarah S (wid Stephen), h 115 Cornell av.
Porter Theodore R, tailor, 16½ E Washington, h 757 N Senate av.
Porter Wm B, coremrk, b 118 W Ray.
Porter Wm L, tmstr, h 33 Hiawatha.
Porter Wm M, mach, h 340½ E Market.
Porter & Lowes (Arthur L Porter, Jesse E Lowes), grocers, e s Central av 2 s of Railroad (J).
Porterfield Henry D, trav agt Ward Bros, h 11 Vine.
Porteus Cyrenus E, policeman, b 131 Michigan av.
Portill Maurice, lab, h 224 W Maryland.
Portis Miles B, lab, b 3 Morgan (W I).
Portteus Anson L, student, b 419 S State av.
Portteus Theodore, trav agt, h 419 S State av.
Posey Adeline, laundress, h 285 Spring.
Posey Alexander R, barber, h 187 Minerva.
Posey Alexander W, horse dealer, h 845 E Michigan.
Posey Charles, driver, r 12 Hiawatha.

O. B. ENSEY

MANUFACTURER OF

**GALVANIZED IRON CORNICE,
SKYLIGHTS AND WINDOW CAPS.**

TELEPHONE 1562.

Cor. 6th and Illinois Sts.

Posey George M D, packer, b 372½ E 7th.
Posey Irene, teacher Public School No 18, h 187 Minerva.
Posey Wm G, clk, b Exchange Hotel (W I).
Posner Frederica (wid Morris), h 437 S Meridian.
Post Charles, h 39 Kennington.
Post Charles, painter, h 493 S New Jersey.
Post Edward, lab, b 9 McGinnis.
Post Elias E, agt, h 110 Middle Drive (W I).
Post Frank, cooper, h 45 Helen.
Post John G, cooper, h 563 S Illinois.

POSTOFFICE, Albert Subm Postmaster, s e cor Penn and Market; Tel 467.

POSTAL TELEGRAPH CABLE CO, Frank W Samuels Mngr, Offices 9 and 11 S Meridian; Branch Offices, Indiana Bicycle Co, Board of Trade, The Bates, Stock Yards, Nordyke & Marmont Co, Atlas Engine Works, Parry Mngf Co, Indianapolis Hominy Mills, Coffin, Fletcher & Co, Fruit District, cor Delaware and Maryland; Tel A 37.

Postel Charles E, painter, h 31 Evison.
Postel Ezra J, lab, b 31 Evison.
Postel Patrick, lab, b 285 River av (W I).
Posten Ovid W, portraits, b California House.
Posten Robert, porter Stubbins Hotel.
Poston Charles, baker, b 263 W Pearl.
Poston Claude L, bkkpr H C Flisk & Son, h 270 Huron.
Poston Joseph M, lab, b rear 152 Michigan av.
Pothead Christian, brick mnfr, n e cor Osage and Clifford avs, h same.
Pothead Henry, foreman, b n e cor Osage and Clifford avs.
Pothead Herbert, lab, b 17 Carlos.
Pott Charles, collr, h 127 N Arsenal av.
Pottage Benjamin C, clk, b 175 W New York.
Pottage Charles A, brazier, b 304 S Meridian.
Pottage Charles E, h 175 W New York.
Pottage Edward G, baker, b 175 W New York.
Pottage Mary A, boarding, 304 S Meridian.
Pottage Thomas W, clk Wm C Johnson, h 304 S Meridian.
Pottenger Wm B, livery, rear 855 N Illinois, h 752 N Illinois.
Potter Albert, clk, b 42 Arch.
Potter Albert T, clk E C Atkins & Co, h 42 Andrews.
Potter Charles E, student, b 420 Talbott av.
Potter Edward, packer, b 93 W Vermont.
Potter Frances A (wid Aaron), h 444 N East.
Potter Frank, lab, b 36 Rhode Island.
Potter Frank G, treas Park Theater, b 28 Ft Wayne av.
Potter George E, zinc mnfr, h 420 Talbott av.
Potter George W, paperhanger, h 229 Northwestern av.
Potter Henry W, saloon, 103 English av, h same.
Potter John A, mach, h 355 S Missouri.
Potter Mary F (wid John H), b 192 W 1st.
Potter Merritt A, treas E C Atkins & Co, h 444 N East.
Potter Richard, porter, b 146 Minerva.
Potter Sarah E (wid Wilson), restaurant, 255 W Washington, h 222 W Maryland.

THE CRIPPIN-KERNODE GLASS CO. || Art Glass for Church, Public and Private House Decoration
81 NORTH DELAWARE STREET.

PAPER BOXES

MANUFACTURED BY
SULLIVAN & MAHAN,
21½ WEST WASHINGTON ST.

Potter Theodore, phys, 18 E Ohio, h 518 N New Jersey.
POTTER THOMAS C. Druggist, 300 N Penn, h 83 E St Clair; Tel 853.
 Potter Thomas E, hat mnfr, 26 S Capitol av, h 93 W Vermont.
 Potter Thomas E jr, bkkpr, b 93 W Vermont.
 Potter Wm, lab, h n s Lake 7 e of railroad (N D).
POTTER WM H, Photographer, 10 Claypool Blk, 9½ N Illinois, h 596 N Alabama.
 Pottinger J Miner, photog, h 80 N New Jersey.
 Pottle Ellis S, lab, b 159 Fletcher av.
 Pottle Sylvester, paperhanger, h 410 E Walnut.
 Pottman Wm, gardener, h 950 Madison av.
 Potts Albert O (C and A Potts & Co), h 1219 N Penn.
 Potts Alfred F (Griffiths & Potts), h 308 Home av cor Park av.
 Potts Amanda M (wid John W), h 27 N Gillard av.
 Potts Anna E, bkkpr, b 314 W New York.
 Potts Arthur M, registry clk P O (Depot Branch), h 699 N Senate av.
 Potts Benjamin B, palnter, b 385 E Ohio.
 Potts Clayton, sec C and A Potts & Co, h 673 N Capitol av.
POTTS C AND A & CO, Clayton Potts Sec, Manufacturers of Clay Working Machinery, 414-428 North Branch W Washington; Tel 746.
 Potts Edward F, printer, b 699 N Senate av.
 Potts Edward G (Elgin Dairy Co), h 39 West Drive (W P).
 Potts Elizabeth H (wid Olliver G), h 39 West Drive (W P).
 Potts George, patternmkr, h 314 W New York.
 Potts Martha F (wid Francis S), h 699 N Senate av.
 Potts Mary A (wid Alfred), h 199 Walcott.
 Potts Mary F (wid Wm D), h 18 Moore av.
 Potts Samuel J, lab, h 406 Union.
 Potts Wm B, photog, b 199 Walcott.
 Potts Wm H, printer, b 1115 N Delaware.
 Poucher Charles H C, phys, 346 E St Clair, r same.
 Powder Bert A, clk Tonica Temple, b 281 N Noble.
 Powder Ferdinand E, dispenser Alcazar, b 231 N Noble.
 Powder Frances A E (wid Milton M), h 250 E Market.
 Powder Stewart M, clk, h 61 Ash.
POUDER WALTER S, Bee Keepers' Supplies and Honey, 162 Mass av; Tel 468; b 267 N New Jersey.
 Poulson Peter, tailor, 20 Kentucky av, h 415 W Armstrong av (N I).
 Poulter Henry H (H H Poulter & Son), h 50 Fayette.
 Poulter Henry S (H H Poulter & Son), b 50 Fayette.
 Poulter H H & Son (Henry H and Henry S), meats, 307 N West.
 Poulter Wm R, mach, b 406 S Capitol av.
 Pounds Charles, trav agt, r 81 W Michigan.
 Pounds Edward, janitor Court House, h 112 Rhode Island.
 Pounds Jasper, lab, h 348 N Missouri.

Farm and City Loans
 Twenty-five Years' Experience.
THOS. C. DAY & CO.
 Rooms 325 to 330 Lemcke Building.

POUNDS JOHN E REV, Pastor Central Christian Church, n e cor Walnut and Ft Wayne av, h 349 N New Jersey.
 Pounds Matilda (wid Edward), b 112 Rhode Island.
 Poundstone Alfred M, trav agt, h 9 Grove.
 Poundstone Lot, h 129 Huron.
 Powderly Thomas, foreman, h 144 King av (H).
 Powell Albert, lab The Bates.
 Powell Albert E, clk L Strauss, b 195 N Alabama.
 Powell Alice (wid George W), boarding, 65 S East.
 Powell Alonzo (Powell & Sons), h 1208 N Penn.
 Powell America (wid James), h 274 W 7th.
 Powell Amos S, painter, h 44 S East.
 Powell Benjamin, driver, h 119 Rhode Island.
 Powell Caroline M (wid Wm), h 225 W New York.
 Powell Charles, lab, h 1033 S Meridian.
 Powell Charles A, bartender, h 270 E Louisiana.
 Powell Clement H (Powell & Co), h 35 Central av.
 Powell Daniel W, painter, h 33 Ingraham.
 Powell David T, b 399 Broadway.
 Powell Elihu, h 5 Shriver.
 Powell Elizabeth J (wid James J), b w s Central av s of Washington (I).
 Powell Enno E, clk, r I Jefferson.
 Powell Fleming (wid Lyman B), h 8 Warren.
 Powell Frank, lab, b 8 Warren.
 Powell Frank, student, b 277 E New York.
 Powell Frank A, lab, h 323 W Washington.
 Powell Fred D, bkkpr, b 399 Broadway.
 Powell George K (Powell & Harter), saloon, 132 S Illinois, h 225 W New York.
 Powell George L, huckster, h 68 Yandes.
 Powell George W, sec Fraternal Building-Loan Assn, h 399 Broadway.
 Powell George W, wagonmkr, h 436 W Udel (N D).
 Powell Harry, lab, b 36 Depot (B).
 Powell James, janitor Coffin Blk, h rear 223 Howard.

BERND BROS.
WAGONS
 Are Built With Utmost Care,
 SPECIAL DESIGNS TO ORDER.
69 AND 71 WEST MORRIS ST.

WILLIAM WIEGEL
 MANUFACTURER
 SHOW CASES
 6 W. Louisiana St.
 PHONE 829.

DIAMOND WALL PLASTER { Telephone 1410

BUILDERS' EXCHANGE.

706

POW

INDIANAPOLIS DIRECTORY.

POY



PATENT SOLICITORS.

THURMAN & SILVIUS,

Mechanical Engineers and Draughtsmen.

Experts in Infringements, Railway and Mechanical Causes at Law.

WHEN BUILDING, OPP. POST OFFICE.

- Powell James F, expressman, b 5 Shriver.
 Powell James F, lab, h 132 Anderson.
 Powell James M (Powell & Co), b 35 Central av.
 Powell Jesse, lab, b 161 Agnes.
 Powell John (Powell & Sons), b 158 S Judge Harding (W I).
 Powell John, tmstr, b 177 S Noble.
 Powell John, trav agt, b 1038 S Meridian.
 Powell John A, switchman, h 111 Harrison.
 Powell John W, lab, b 122 Duncan.
 Powell Joseph M, lab, h 428 E Georgia.
 Powell Josephine, cashr, b 8 Warren.
 Powell J Russell, draughtsman, b 399 Broadway.
 Powell Leara E, carp, h 563 W Francis (N D).
 Powell Lucinda (wid Joseph), h rear 406 N East.
 Powell Luttia M (wid Richard M J), h 226½ E Washington.
 Powell Martha, seamstress, b 68 Yandes.
 Powell Martin M, h 860 E Washington.
 Powell Mary B, tel opr, b 443 S East.
 Powell Maurice M, clk U S Pension Agency, b 228 College av.
 Powell Nettie (wid Frank), h 675 Home av.
 Powell Ora (Powell & Sons), h 158 S Judge Harding (W I).
 Powell Richard, lab, b 12 Holborn.
 Powell Robert, lab, h n s Anderson 1 w of Howard.
 Powell Robert H, driver, h rear 18 Mill.
 Powell Sarah (wid Thomas H), h 45 Wyoming.
 Powell Thomas, lab, h 238 Alford.
 Powell Thomas G, miller, h 152 Elizabeth.
 Powell Wallace, lab, h 13 Mill.
 Powell Wm A, printer, h 268½ W Washington.
POWELL & CO (James M and Clement H Powell, Alexander C Dwyart), Real Estate and Investments, 316-318 Indiana Trust Bldg; Tel 1240.
 Powell & Harter (George K Powell, James B Harter), ticket brokers, 130 S Illinois.
 Powell & Sons (John, Alonzo and Ora), live stock com, Union Stock Yards (W I).

Lime, Lath, Cement,

THE W. G. WASSON CO.

130 INDIANA AVE. TEL. 989.

Sewer Pipe, Flue Linings, Fire Brick, Fire Clay.

CLEMENS VONNEGUT

184, 186 and 192 E. Washington St.

- Powelson Charles, h 555 E St Clair.
 Power Arthur, carp, b 86 Huron.
 Power David, barber, 233 W McCarty, h same.
 Power Delmer T, teacher, b 389 S State av.
 Power Emma E (wid Joseph O), b 252 W Michigan.
 Power George J, lab, b 19 Chadwick.
 Power James L, barber, b 233 W McCarty.
 Power Jesse D, lab, b 1 Smithson.
 Power Jesse T (Power & Drake), h 1086 N Alabama.
 Power John B, clk, b 389 S State av.
 Power John E, clk, b 65 Maple.

POWER J CLYDE, Civil Engr, 75 Lombard Bldg, and Engr and Supt of Public Parks, 7 Court House, h 129 W 2d.

- Power Lucretia E (wid Jacob), h 1 Smithson.
 Power Marion, carp, h 425 S Olive.
 Power Marshall T, carp, h 549 S State av.
 Power Mary, supervisor Insane Hospital.
 Power Michael, clk E C Atkins & Co, h 573 S Illinois.
 Power Michael L, bartender, b 65 Maple.
 Power Reuben H, propr Ironclad Age, 168 N Capitol av, h 262 W Michigan.
 Power Robert E, candymkr, b George's Hotel.
 Power Stephen F, uphtr, b 65 Maple.
 Power Taylor C, clk, b 1036 N Alabama.
 Power Wm A, bricklayer, b 86 Huron.
 Power Wm G, carp, h 100 Harlan.
 Power Wm J, carp, 86 Huron, h same.
 Power Wm J, mach hd, h n w cor Rural and Pope av.

POWER & DRAKE (Jesse T Power, Robert Drake), Fancy Groceries, Wines and Meat Market, 16 N Meridian; Tel 515.

- Powers Charles H, uphtr, b 216 Blake.
 Powers David J, farmer, b 103 Bismarck av (H).
 Powers Ellen (wid John), b 601 S East.
 Powers George, lab, h 312 W Merrill.
 Powers Harriet A (wid Wm), h 10½ Clifford av.
 Powers Isaac H, huckster, h 126 Pleasant.
 Powers James A, lab, b 86 Wisconsin.
 Powers James A (Powers & Riley), h 53 Fayette.
 Powers James F, clk C C C & St L Ry, h 331 N Liberty.
 Powers James P, molder, b 219 Douglass.
 Powers James W, bkkpr Levey Bros & Co, h 886 N Penn.
 Powers Jane (wid John E), h 164½ E Washington.
 Powers Jane (wid John J), h 219 Douglass.
 Powers John, painter, h 601 S East.
 Powers John, student, b 502 S Capitol av.
 Powers John V, molder, h 271 N Noble.
 Powers Joseph, candymkr, h 137 Elm.
 Powers Margaret (wid Patrick), b 642 E Ohio.
 Powers Thomas, saloon, 503 S Capitol av, h same.
 Powers Thomas F, saloon, 141 E Washington, h 55 N Linden.
 Powers Wm, mach hd, h e s Rural 3 s of Clifford av.
 Powers Wm J, filer, h 86 Wisconsin.
 Powers Wm J, lab, b 186 W Merrill.
 Powers & Riley (James A Powers, Hubert Riley), saloon, 65 N Illinois.
 Povear Sidney M Rev, pastor Bethel A M E Church, h n s Lake 6 e of railroad (N I).

FOUNDRY AND MACHINISTS' SUPPLIES. "NORTON" EMERY WHEELS AND GRINDING MACHINERY.

UNION CO-OPERATIVE LAUNDRY
 T. E. SOMERVILLE, MANAGER
 (COMPOSED OF UNION LAUNDRY GIRLS.)
 NOS. 138, 140 AND 142 VIRGINIA AVENUE.
 INDIANAPOLIS, IND.
 TELEPHONE 1769.

Poynter Felix T, condr, h 261 Michigan av.
Poynter Louis, brakeman, b n w cor Michi-
gan and State avs.
Prager Emanuel, tailor, 249½ W Washing-
ton, h 672 S Meridian.
Prahm Adolph F, tinner, h 329 Cornell av.
Prahm Frank E, coppersmith, h 10 S Gale
(B).
Prahm Wm F, bkkpr, h 346 N Noble.
Prahm Wm G, tinner, h 329 Cornell av.
Praigg Davil T, newspaper correspondent,
h 915 N Delaware.
Prall Elam G, dentist, 88 N Penn, b 119 E
New York.

**PRANGE ANTHONY, Dry Goods and
Groceries, 314 Mass av; Tel 702; h
112 Davidson.**

Prange Anthony C, b 229 N Pine.
Prange Charles, crocer, 318 E Washington,
h 90 Michigan av.

Prange Charles F, miller, b 193 Davidson.
Prange Edward H, salesman Murphy, Hib-
ben & Co, h 620 E Ohio.

Prange Frank H F, clk, b 112 Davidson.
Prange Frederick, carp, 289 S Illinois, h
same.

Prange Frederick, flour mill, 13 Davidson, h
193 same.

Prange Frederick, meats, 348 E St Clair, h
625 Marlowe av.

Prange Frederick W (Schweikle & Prange),
h 23 King.

Prange George W, carp, b 289 S Illinois.
Prange Henry C (Home Lumber Co), h 315
N Pine.

Prange Henry C, clk, h 54 Bellefontaine.
Prange Henry C F, clk, h s s Sturm av 1
w of State av.

Prange John H F, clk, b 112 Davidson.
Prasse Christian F, painter, b 35 Shelby.
Prasse Wm H, harnessmkr, h 192 Lincoln la.

Prasuhn Charles H, tmstr, h 70 S Belmont
av (W D).
Prasuhn Herman H, carp, h 79 Lee (W D).
Prasuhn John G, lab, b 70 Belmont av (W
D).

Prater Charles L, molder, b 361 Indiana av.
Prater Wm H, polisher, b 361 Indiana av.
Prather Austin B, bkkpr Sheridan Brick
Works, r 4 Wyandot Bk.

Prather Benjamin H, sec and treas Com-
mercial Travelers' Mutual Accident Assn
of Indiana, and mgr Mutual Savings As-
surance Co, h 17 E North.

Prather Enoch W, driver, b 395 S Missouri.
Prather Ernest, mach hd, b 524 W Wells
(N D).

Prather James W, lab, b 395 S Missouri.
Prather John, driver, b 204 Elizabeth.
Prather Sarah R (wid Austin), h 350 Ash.

Prather Sarah R, teacher Public School No
28, b 199 Lincoln av.
Prather Thomas H, butcher, h 395 S Mis-
souri.

Prather Wesley, bricklayer, h 28 Tacoma
av.

Prather Wm, brick mason, b 28 Tacoma av.
Prather Wm, coachman 632 N Penn.
Prathers Russell, mach hd, h 146 Michigan
av.

Pratt Charles M, mach hd, b 351 S New
Jersey.

Pratt Clara (wid Scott), h 351 S New Jersey.
Pratt Edmund L, engr, h 5 S Gale (B).
Pratt Frank, painter, h 354 Fulton.
Pratt George J, millwright, h 7 Beacon.

THE
WHEN
IS A WORLD BEATER.

PRATT JOHN B. See Philanthropic In-
dustrial Life Ins Assn, 23½ W Ohio,
h 181 N California.

Pratt Joseph W, clk L S Ayres & Co, h
222 Fayette.

Pratt Josephus C, helper, h 7 Lawn (B).
Pratt Julius F, treas Atlas Engine Works,
treas Consumers' Gas Trust Co, h 569 N
Penn.

Pratt Mary F, b 277 Bright.
Pratt Thomas, porter, b 277 Bright.
Pratt Wm B, h 971 N Delaware.

Pray Enos E (Pray & Co), h 377 Talbott
av.

Pray Samuel D, sec The Indpls Gas Co
and sec Indiana Natural and Illumi-
nating Gas Co, r 949 N Illinois.

Pray Susannah, asst supt Indiana Re-
formatory.
Pray Wm (Pray & Petrie), h Knightstown,
Ind.

Pray Wm H, clk Indpls Gas Co, b 129 Tal-
bott av.

Pray & Co (Enos E Pray), sewer contrs
and lime, 171 E Louisiana.
Pray & Petrie (Wm Pray, Robert Petrie),
livery, 32 N Alabama.

Praznick Joseph, lab, h 49 Holmes av (H).
**PREFERRED ACCIDENT INSURANCE
CO OF NEW YORK, Evva A Bonham
State Mngr, Rooms 14, 15 and 16
Harford Bk, 84 E Market; Tel 417.**

Prehn Frank, tinner, r 12 S Gale (H).
Prehn Helmuth C, mach, h 14 S Stuart (B).
Prehn Henry, h 181 Trowbridge (W).

Preist John, lab, r 283 Chapel.
Premier Steel Co, John E McGettigan re-
ceiver, s w cor Capitol av and Merrill.

Prenatt James C, lab, h 6 Andrews.
Prenavo Ada, finisher, h 22 Springfield.

Prensch Anna C, stenog Indiana Bicycle
Co, b 125 S Olive.
Prentice Emmett N, car rep, h 78 S Wheel-
er (B).

Prentice Frances (wid James), h 191 Brook-
side av.
Prentice Harry S, lab, b 191 Brookside av.
Prentiss James H F, clk Murphy, Hibben
& Co, h n e cor Charles and Carleton
av (M).

THE LONG

Steel & Iron Roofing & Corrugating Co.

Manufacturers and Dealers in

Steel, Iron Roofing, Siding and Ceiling.
**Steel Roofing for all kinds of
Buildings a Specialty.**

A. E. LONG, Prop'r. TELEPHONE 1448.
180-186 W. Fifth St., INDIANAPOLIS.

INDIANAPOLIS STEEL ROOFING AND CORRUGATING WORKS, 23 and 25 East South Street, S. D. NOEL, Proprietor.

Electric Contractors

We are prepared to do any kind of Electric
Contract Work.
C. W. MEIKEL, TEL. Telephone 466,
93-95 E. New York St.

Consolidated Coal & Lime Co. Building Material.

13 VIRGINIA AVE. Tel. 273

708 PRE INDIANAPOLIS DIRECTORY. PRI

ESTABLISHED 1876.

TELEPHONE 168.

CHESTER BRADFORD,
SOLICITOR OF PATENTS,
AND COUNSEL IN PATENT CAUSES.

(See adv. page 6.)

Office:—Rooms 14 and 16 Hubbard Block, 8.W.
Cor. Washington and Meridian Streets,
INDIANAPOLIS, INDIANA.

Prentiss Kean, lab, b 460 W Chicago (N I).
Prentiss Thomas R Rev, h 460 W Chicago (N I).
Prenzel Charles E, b 31 Stevens.
Prenzel Henrietta (wid Henry), h 48 Stevens.
Prescott Elizabeth (wid Samuel), h 37 S Reissner (W I).
Prescott Wm B, pres International Typographical Union, 29½ E Market, b 279 N Capitol av.
Presser John A, carp, b 289½ Mass av.
Presser Anna (wid Augustus), b 495 E 9th.
Pressel Charles W, mach, h 433 W Francis (N I).
Pressel Frederick G, clk, b 36 Bellefontaine.
Pressel George M, bricklayer, h 518 W Udell (N I).
Pressel Margaret (wid Thomas J), h 23 Bloomington.
Pressel Wm H, carp, 36 Bellefontaine, h same.
Pressel Catherine (wid Severin), h 421 Union.
Presser Frederick S, mach hd, h 380 Indiana av.
Presser Jacob I, baker, b 421 Union.
PRESSLER GUIDO R, Fresco Painter (Exclusive), 325 N Liberty, h same. (See right bottom cor cards.)
Pressler Wm, carp, 309½ Mass av, h 36 Bellefontaine.
Pressley Emma J, stenog, b 16 Stoughton av.
Pressley John A, b 16 Stoughton av.
Pressley John M, baker, b 98 Russell av.
Pressley Wm W, carp, h 98 Russell av.
Pressnall Luther, clk Fitzgerald & Delp, b 62 Eureka av.
Prestler George M, trav agt, h 340 Clifford av.
Preston Abraham L, phys, 73 King av (H), h same.
Preston Alfred M (A M Preston & Co), h 330 E Vermont.
Preston Amanda (wid Furman), h 206 Middle.
Preston Arthur T, musician, h 45 W 2d.

Julius C. Walk & Son,
Jewelers
Indianapolis.

12 EAST WASHINGTON ST.

Preston A M & Co (Alfred M Preston), proprs Pythian Journal, 398 S Alabama.
Preston Columbus P, wagonmkr, 25 S William (W I), h 29 same.
Preston Edward W, tmstr, h 48 Draper.
Preston Elliott M, switchman, h 351 S Delaware.
Preston Emma (wid Curtis), b 1115 N Meridian.
Preston Frank A, teacher Industrial Training School, h 330 N New Jersey.
Preston Frank B, candymkr, b 29 S William (W I).
Preston John R Rev, h 50 Draper.
Preston John T, coachman, h 127½ Indiana av.
Preston Joseph E, sawmkr, b 551 S Delaware.
Preston Laura A (wid Edwin F), h 78½ S Delaware.
Preston Spencer N, printer The Indpls News, h 35 Hall pl.
Preston Thomas E, lab, b 351 S Delaware.
Preston Wm, lab, b 45 Smith.
Preston Wm, saloon, 186 S Illinois, h 264 Blake.
Preston Wm E, lab, h 308 Prospect.
Prettyman Edward O, trav agt, h 85 College av.
Pretzel Verley, driver, h 52 Oliver av (W I).
Pretzfelder Ephraim, trav agt, b 311 E New York.
Pretzfelder Isaac, clk L Strauss, b 311 E New York.
Pretzfelder Rachel (wid Emanuel), h 311 E New York.
Preusch Anna C, stenog, b 123 S Olive.
Preusch Jacob F, carp, 123 S Olive, h same.
Pribble John W, lab, b 259 Hadley av (W I).
Price Aaron S, fireman, h 406 W Addison (N I).
Price Albert, bricklayer, h 167 Bismarck av (H).
Price Alonzo, tinner, b 75 Rhode Island.
Price Andrew J, lab, h Sharp's Row (N I).
Price Bertha, h 24 Smithson.
Price Catherine D, teacher, h n e cor Charles and 37th (M).
Price Charles A, hackman, h 294 E Wash-bash.
Price Charles W, finisher, h 19 Russell av.
Price Cicero W, lab, h 462 Cornell av.
Price Daniel M, molder, h 1069 W Michigan.
Price Edward E, bodymkr, b 86 N East.
Price Elizabeth J, teacher, b 163 N Alabama.
Price Frances (wid Edward), b 89 Rhode Island.
Price Frank, waiter, h 6 Howard.
Price George, bksmith, h 15 Bell.
Price George W, lab, h 152 Belmont av (H).
Price Horace, lab, h 321 Lafayette.
Price Jacob, h 143 S East.
Price Jacob W, tel opr W U Tel Co, h 143 S East.
Price James, lab, b 451 S Illinois.
Price James, lab, b rear 251 W 6th.
Price John, clk, b Roosevelt House.
Price John J, driver, h 189 Shelby.
PRICE JOHN J, Genl Agt Berkshire Life Insurance Co of Pittsfield, Mass., 32 Coffin Bldg, 90 E Market, h 739 N Alabama.
Price Joseph, janitor, r 21 Wright's Market Street Bldg.
Price L Homer, trav agt, h 46 Andrews.
Price Mary V (wid Joxy C), h 108½ Mass av.

MANUFACTURERS OF CARRIAGES AND SPRING TRUCKS OF ALL KINDS, S. E. Corner Market and Davidson Sts.
 BUGGIES, DELIVERY WAGONS
 SCHWEIKLE & PRANGE
 . . . OF . . .

ROOFING MATERIAL

© C. ZIMMERMAN & SONS,
SLATE AND GRAVEL ROOFERS,
19 SOUTH EAST STREET.

Price Millard F, mach, h 500 Broadway.
 Price Mead N, boxmkr, h 149 River av
 (W D).
 Price Morgan A, city agt Charles J Gard-
 ner, b 297 E Market.
 Price Napoleon B, driver, h 213 E Wabash.
 Price Nellie, stenog Van Camp H and I Co,
 b 163 N Alabama.
 Price Oakley, lab, h 55 Bates.
 Price Paton, lab, h 234 Martindale av.
 Price Sarah M (wid Franklin M), h 44 Leon.
 Price Stephen, tmstr, h 216 E Louisiana.
 Price Wm, driver, h rear 265 Highland av.
 Price Wm, lab, h 179 Tremont av (H).
 Price Wm H, genl agt Guarantor's Liabil-
 ity Indemnity Co of Pa, 93 Lombard Bldg,
 b 143 S East.
 Price Wm M, engr, h rear 67 Minerva.
 Price Wm M, lab, h 329 E Georgia.
 Price Louis C, waiter, r 14 S Senate av.
 Priegnitz Anna M (wid August), clk Keller
 & Gamberlinger, b 85 Huron.
 Priegnitz Frederick N, car insp, h 119 Greer.
 Priegnitz Wm, carp, h 85 Huron.
 Prier, see also Pryor.
 Prier George (Prier & Co), h 1130 N Mer-
 idian.
**PRIER HENRY J, General Agent Ault-
 man, Miller & Co, 75 and 77 W
 Washington, h n s E Washington 3
 e of Belt R R.**
 Prier H P (Prier & Co), b 1130 N Meridian.
**PRIER & CO (H P and George Prier),
 Livery and Boarding Stable, 1130 N
 Meridian; Tel 681.**
 Priest John, waiter, r 283 Chapel.
 Prigande Charles, car rep, h 177 Pleasant.
 Prigger Henry, meats, 20 E Mkt House, h
 336 Fulton.
 Prigger John H, bartender, h 263 Spring.
 Priller Hugo, lab, h 493 S Missouri.
 Priller Otto G, clk, b 493 S Missouri.
 Prim Robert N, lab, b 516 N Senate av.
 Prime Mary D (wid John), h 343 N Pine.
 Primus Henry, lab, h 179 Elizabeth.
 Primus James, driver, h 24 Ellsworth.
 Primus John, lab, b 179 Elizabeth.
 Prince Anna (wid Wm), b 166 Howard.
 Prince Boyd, soldier U S Arsenal.
 Prince Edward C, fireman, b 57 Tacoma av.
 Prince Fred, lab, b 50 Ash.
 Prince George W, porter, h 20 S Dorman.
 Prince Harry F, clk, b 447 S Delaware.
 Prince Isaac, clk, b 230 Virginia av.
 Prince Wm F, lab, b 232 Roanoke.
 Princell George, brass molder Langsenkamp
 Bros, h 43 Arizona.
 Prindle Cynthia (wid Merwin), b 121 Pleas-
 ant.
 Prindle David J, driver, h 11 Jefferson.
 Prindle Romeo M, car insp, h 195 Prospect.
 Pringle Charles D, clk Eli Lilly & Co, h 815
 S East.
 Pringle Jesse, teacher Brightwood Public
 School, b 377 Home av.
 Pringle John L, mason, h 557 W Eugene
 (N D).
 Pringle Louis K, pressman, b 557 W Eugene
 (N D).
 Pringle Wm W, lawyer, 20½ N Delaware, h
 377 Home av.
 Printees Rosa, h 100 Vincennes (W D).
 Printz Alfred W, foreman Michigan Lumber
 Co, b 50 Ash.
 Printz Isaac, clk, b 292 Virginia av.
 Printzler Louis Jr, plumber, h 173 Walcott.
 Prinz Catherine (wid John D), h 333 N West.

Henry H. Fay,

40½ E. WASHINGTON ST.,

AGENT FOR

**Insurance Co. of North America,
 Pennsylvania Fire Ins. Co.**

Prinz Frank W, clk Frederick Merz, h 399½
 N West.
 Prinz John G, bkkpr James T Smith & Co,
 h 373 N West.
 Prinzel Caroline (wid Henry), h 31 Stevens.
 Prinzier Carl J, clk Clemens Vonnegut, b
 173 Walcott.
 Prinzier Louis, engr, h 173 Walcott.
 Prinzier Louis V, plumber, b 173 Walcott.
 Prischenk Max, baker, h 379 Charles.
 Pritchard Benjamin, clk, b 1071 N Capitol av.
 Pritchard Edwin D, trav agt, b 482 College
 av.
 Pritchard Ellsha, tmstr, h 533 S Capitol av.
 Pritchard Evan H (Pritchard & Son), h 85
 N Alabama.
 Pritchard Henry R Rev, h 1007 N Senate av.
 Pritchard James A, lawyer, 15 Baldwin Bldg,
 h 1010 N Senate av.
 Pritchard John, carp, h 186 Huron.
 Pritchard John E (Pritchard & Son), r 123
 E Ohio.
 Pritchard John M, bkkpr Henry C Long, b
 82 E Vermont.
 Pritchard Medora C, dressmkr, 186 Huron,
 h same.
 Pritchard Nellie, tel opr, b 186 Huron.
 Pritchard Wm H, real est, h 150 College av.
**PRITCHARD & SON (Evan H and John
 E Pritchard), Veterinary Surgeons,
 122 E Wabash; Tel 831.**
 Pritchett Cyrus, barber, r 126 Hudson.
 Pritchett George W, saloon, 810 W Wash-
 ington, h 100 Bright.
 Pritchett Jeremiah N, clk Wm Buschmann
 & Co, h 322 Cornell av.
 Pritchett John L, lab, b 163 Hill av.
 Pritchett Wm, lab, r 223 W Maryland.
 Pritchett Wm C, barber, 93 E Court, h 272
 E North.
 Pritchette Endsley J, mach, b 850½ E Wash-
 ington.
 Pritsch Adolph, shoemkr, 536 S East, h
 same.
 Pritsch Julius, shoemkr, b 536 S East.
 Prevett Willis, brickladr, h 170 E Market.
 Probert Alfred G, clk H P Wasson & Co,
 b 146 N Illinois.

GUIDO R. PRESSLER,

FRESCO PAINTER

Churches, Theaters, Public Buildings, Etc.,
 A Specialty.

Residence, No. 325 North Liberty Street.

INDIANAPOLIS, IND.

GLOBE ACCIDENT INSURANCE CO.

**IT HAS PAID OVER \$40,000 IN CLAIMS.
 ROOMS 15, 16 AND 17 ETNA BUILDING.**

TO MEET STREET. }
 SASH WEIGHTS }
 Manufacturers of }
 PEERLESS FOUNDRY COMPANY }



Probert Andrew, lab, b Sheffield av (H).
 Probert Samuel, h 422 E New York.
 Probert Thomas W, collr, h 381 N Delaware.
 Probst George, lab, h 98 Torbet.
 Probst George J, tinner, b 98 Torbet.
 Probst Leonard, furnacemkr, b 98 Torbet.
 Probst Robert M, lab, r 71 Hudson.
 Probst, Schofield & Co (Wm J Probst, Wm A Schofield, Wm F Kassebaum), feed, 432 Mass av.
 Probst Wm J (Probst, Schofield & Co), h 1012 N Capitol av.
 Proctor Abraham L (J S Staley & Co), b 24 Chestnut.
 Proctor Clarence, porter, b 426 Clinton.
 Proctor David, h 326 E Miami.
 Proctor David W, uphtr, b 126 Weghorst.
 Proctor Edmund E, engr The When, h 132 W 6th.
 Proctor Elizabeth H (wid Wm M), h 126 Weghorst.
 Proctor James (Wm Laurie & Co), h 190 College av.
 Proctor James R, woodwkr, b 126 Weghorst.
 Proctor Martha C, stenog, b 126 Weghorst.
 Proctor Thomas (Brown & Proctor), h 62 Ingram.
 Proctor Wm, carp, h 1 Carter.
 Proctor Wm T, uphtr, h 19 Smithson.
 Proeschel George, lab, h 52 Morton.
 Proffitt Jesse B, grinder, h 68 Holmes av (H).

PROGRESS CLOTHING CO THE, Bliss, Swain & Co Proprs, 6-8 W Washington; Tel 1630.

Progress Medicine Co (Thomas S Kerr, James H Cole), 71 Indiana av.
 Prosser Effie, h 331 W Washington.
 Prosser Howard, attendant Insane Hospital.
 Prosser James C, musician, r 167 Muskingum al.
 Prosser Mary A (wid Joseph K), h 283 Christian av.
 Prosser Ora, mach hd, b 17 Cincinnati.
 Prosser Percy J (P J Prosser & Co), h 149 Madison.
 Prosser P J & Co (Percy J and Sylvia I Prosser), modelers, w s Hanna 1 s of Madison.

SCHMITT & CUNN,
PLUMBERS,
Gas and Natural Gas Fitters
23 SOUTH ALABAMA STREET.

We carry a complete line of Natural Gas Supplies and have special facilities for doing superior work. Wrought Iron and Lead Pipe, Sinks, Hose and Beels, Street Sprinklers, Etc.

Prosser Sylvia L (P J Prosser & Co), h 149 Madison.
 Prosser Thomas E, jeweler, h 458 S West.
 Prosser Wm, plastr, 150 Clifford av, h same.
 Prosser Wm Jr, b 150 Clifford av.
 Protestant Deaconess Home, 118 N Senate av.
 Prother Evan M, real est, h 101 Bates.
 Prother Russell, mach hd, h 146 Michigan av.
 Prough Almon, steamfitter, b 61 Omer.
 Prough Caroline (wid Solomon), b 61 Omer.
 Prough Clementia M, nurse 197 N Delaware.
 Prouse Clinton E (Howe & Co), h 74 Holmes av (H).

PROVIDENT LIFE AND TRUST COMPANY OF PHILADELPHIA THE, D W Edwards General Agent, Rooms 508 and 510 Indiana Trust Bldg (formerly Vance Bldg); Tel 350. (See front cover opp p 334.)

Prow Frederick J, student, r 189 N East.
PRUDENTIAL INSURANCE COMPANY OF AMERICA, Home Office Newark, N J, Clarence J Chase Supt, 33-34 Ingalls Bldg.

Pruitt John, express, h 47 Mayhew.
 Pruitt Edward E, carp, b 167 S Alabama.
 Pruitt Hallock K, lab, h 896 W Washington.
 Pruitt Harry W, plastr, b 278 Yandea.
 Pruitt John H, plastr, 278 Yandea, h same.
 Pruitt John M, carp, h 167 S Alabama.
 Pruitt Joseph H, tmstr, b e s Manlove av 1 s of 17th.
 Pruitt Michael, lab, r rear 205 W Ohio.
 Pruitt Oran M, sec Indiana Lumber and Veneer Co, h 61 Columbia av.
 Pruitt Wm F, plastr, b 170 Columbia av.
 Pruner John H, lab, r 223 Hadley av (W D).
 Prunk Byron F, phys, 368 W New York, b same.
 Prunk Daniel H, phys, 30 N Senate av, h 368 W New York.
 Prunk Frank H (Everroad & Prunk), h 164 W Michigan.

PRUNK HARRIET AUGUSTA MRS, Eloctonist, Principal Indiana Boston School of Eloctonif and Expression of Indinnapolis, Prof in Dramatic Art College of Music, Prof Eloctonif St Mary's School, h 368 W New York. (See adv in Miscellaneous Directory.)

Prunk Harry C, tinner, b 368 W New York.
 Prusmeler Wm, bricklayer, b 264 S Alabama.
PRUSSIAN NATIONAL INSURANCE CO OF STETTIN, GERMANY, Frank L Sawyer Agent, 54-56 Baldwin Bldg; Tel 863. (See left top lines.)

Pry Wm, lab, h 79 E McCarty.
 Pryor, see also Prier.
 Pryor Harry A, bkksmith, h 56 N State av.
 Pryor Martin P, feed, 98 W 7th, h 12 Hall pl.
 Pryor Wilber J, tinner, b 142 E 7th.
 Pshall Alice, waiter, r 83 Cleaveland Bldg.

PUBLIC LIBRARY, Eliza G Browning Librarian and Sec, s w cor Meridian and Ohio.

Pucciarelle Vincent, peddler, h 17 Kentucky av.
 Puckett Ellen (wid Riley), h 174 Lambert (W D).
 Puckett John W, lab, b 147 Lambert (W D).
 Pugh Alfred W, bkkr, h 742 S Meridian.
 Pugh Charles G, clk, h 347 S State av.
 Pugh Charles M, finisher, h 114 Pleasant.

PLATFORM ICE WAGONS, Built By **JOHN GUEDELHOEFER,**
 DRAYS, CARRIAGES, Kentucky Ave. and Georgia St.

Pugh Cytha C (wid George W), h 54 Columbia av.
Pugh Daniel, foreman, h 774 E Market.
Pugh Edwin B (Black & Pugh), h 1051 E Michigan.
Pugh Finley B (Bailey Mfg Co), h 1004 N Alabama.
Pugh Florence M, stenog Scofield, Shurmer & Teagle, b 1051 E Michigan.
Pugh Frank J, driver, h 197 W Ray.
Pugh George, attendant Insane Hospital.
Pugh George L, clk Daniel Stewart, h 12 Edgewood.
Pugh Horace G, printer Western Horseman, b 104 Ramsey av.
Pugh Isaac C, insp Indpls Gas Co, h 152 Hoyt av.
Pugh James B, trav agt, h 1051 E Michigan.
Pugh James M, clk Wm H Armstrong & Co, h 937 N Senate av.
Pugh Jesse B (Pugh & Denney), h 177 Fletcher av.
Pugh John P, lab, b 742 S Meridian.
Pugh John T, fireman, b 774 E Market.
Pugh Martha E (wid Wm M), h 104 Ramsey av.
Pugh Oscar, lab, b 20 Hadley.
Pugh Samuel W, city fireman, b 742 S Meridian.
Pugh Willard S, clk A Kiefer Drug Co, h s e cor New York and West.
Pugh Wm H, printer, b 104 Ramsey av.
Pugh Wm M, lab, b 109 N Dorman.
Pugh Wm R, painter, h 2 Spann av.
Pugh & Denney (Jesse B Pugh, Anna Denney), grocers, 420 Dillon.
Pugsley Richmond, b 516 Virginia av.
Pulaski Paul, carver, r 69 Mass av.
Pullen Albert J, brakeman, h s s Willow 2 e of Foundry (B).
Pullen Margaret E (wid John W), h 14 Temple av.
Pullen Mary (wid Joseph), b s s Willow 2 e of Foundry (B).
Pullen Wm E, meats, 117 Germania av (H), h same.
Pullen Wm E, foreman, h 168 Sheffield av (H).
Puliam Benjamin L, trav agt, h 231 Alford.
Puliam Calvin C, foreman Grand Opera House Stables, r 75 E Wabash.
Puliam Jennie, b 144 Columbia av.
Puliam John F, lab, h rear 318 E Georgia.
Puliam John W, brakeman, b rear 318 E Georgia.
Puliam Theophilus, lab, b rear 119 N Missouri.
Pulis Eliza A (wid John), h 626 N Penn.
Pulman Palace Car Co, Timothy M Layton aet, Union Station.
Pully David, lab, h 9 Mill.
Pulse James C, sec Indpls Fancy Grocery Co, h Greensburg, Ind.
Pummill Dora A, condr, h 185 E South.
Pumphrey Edward M, carp, h 184 N Pine.
Pumphrey George, mach, b 184 Church.
Pumphrey Mary (wid Oliver B), h 184 Church.
Pumphrey Thomas P, clk Penna Lines, h 182 Church.
Pundchu Joseph, blksmith, n w cor E Washington and Belt R R, h same.
Punish Samuel, peddler, b 60 W Merrill.
Punish Meyer, peddler, b 60 W Merrill.
Purcell, see also Parcell and Pursel.
Purcell Catherine (wid Michael), h 132 N Gilliard av.

HORACE M. HADLEY

INSURANCE COMPANIES REPRESENTED:

NORWICH, UNION and FRANKLIN of Philadelphia.

85 EAST MARKET STREET.
TELEPHONE 1540.

Purcell Charles T, lineman, b 17 Wood.
Purcell Harry, ins agt, h 191 Virginia av.
Purcell Horace, carp, b 21 Quincy.
Purcell John H, shoemkr, 309 Mass av, h 352 1/2 same.
Purcell Mary I, b 17 Wood.
Purcell Sarah J (wid Charles T), h 17 Wood.
Purdue James Y, foreman, h 6 Hester.
Purdum Henry J, reporter The Bradstreet Co, b 150 N Illinois.
Purdy Albert R, sawyer, b 13 Oriole.
Purdy Charles W, lab, h 13 Oriole.
Purdy Fred L, pres The Sun Publishing Co and managing editor The Sun, h 427 Bellefontaine.
Purdy Jackson C, foreman, b 109 Belmont av (H).
Purdy Lucretia (wid John C), r 6 Cleveland Blk.
Purdy Vienna, stenog, r 211 N Illinois.
Purdy Worthington A, carp, h 57 Jefferson.
Purman, see also Poorman.
Purman Samuel B, clk Adams Ex Co, h 102 Clifford av.
Purman, see also Parnell.
Purnell Arthur, pressman The Indpls News, b 176 Douglass.
Purnell Frank, lab, h 222 W Wabash.
Purnell George W, lab, h 336 Elizabeth.
Purnell Martha (wid Robert K), h 221 W Pearl.
Purnell Robert K, helper, b 221 W Pearl.
Purrell George, cooper, h 336 Elizabeth.
Pursel, see also Parcell and Purcell.
Pursel Joseph D, carp, h 1073 W Vermont.
Pursel Mary A (wid Daniel), h 99 Lynn.
Pursel Thomas, b 956 N Illinois.
Pursel Wm J, fireman, h 1033 W Washington.
Pursell Abner E, h 401 Broadway.
Pursell Arthur T, electrician, b 679 College av.
Pursell Elmer N, city salesman Van Camp H and I Co, h 1510 Northwestern av (N D).
Pursell Frank S, painter, b 155 English av.
Pursell Harry, lab, h 71 Maxwell.
Pursell James, tmstr, h 175 Patterson.
Pursell Mary (wid Michael D), h 74 S McLain (W I).

Best Work.
Prompt Delivery,

THE HOME LAUNDRY
197 S. ILLINOIS ST.
TEL. 1769.

Collars and Cuffs
our Specialty.

G. ANESHAENSEL & CO.,

NATURAL GAS PIPING

We make a specialty of overhauling natural gas fires, replacing worn-out burners and valves.

**MARION BLOCK,
COR. MERIDIAN AND OHIO STREETS.**

W. McWORKMAN,

Manufacturer of

ARCHITECTURAL SHEET METAL WORK,

Cornices, Skylights, Roofing, Metal Ceilings and Fire-Proof Shutters.

930 W. Washington St., INDIANAPOLIS, IND.

TELEPHONE 1118.

PURSELL PETER M. Mantels, Grates, Furnaces, Royal Fireplace Heater, Galvanized Iron, Tin and Slate Roofing, 31 Mass av; Tel 883; h 679 College av.

Pursell Theodore W, trav agt D P Erwin & Co, h 497 N Alabama.

Pursell Thomas E, musician, b 497 N Alabama.

Pursell Walter J, formean P M Pursell, h 298 Lincoln av.

Pursley Aletha, h 315 Howard (W I).

Purviance Harry B, clk L S Ayres & Co, b 604 E Market.

Purviance Joseph W (Purviance & Co), h 50 E St Joseph.

Purviance Lulu B (Purviance & Co), h 80 E St Joseph.

Purviance Richard R, clk Hildebrand Hardware Co, h 80 E St Joseph.

Purviance & Co (Joseph and Lulu B Purviance), furniture, 33 Indiana av.

Purvis Alvin, engr, h 55 Catharine.

Purvis Anna, dressmkr, b 155 N Illinois.

Purvis George T, glazier, b 241 N West.

Purvis Mattie M, clk State House Bldg Assn, b 71 1/2 N Illinois.

Purvis Peter W, tailor, h 241 N West.

Puryear James, cook The Denison.

Puryear John A (Harris & Puryear), h 50 Camp.

Puryear Margaret J (wid Jeremiah), janitor Public School No 23, h n e cor Howard and 4th.

Puryear Philip M, lab, h w s Parker 4 n of Bloyd av.

Puryear Sidney M Rev, pastor Eddy Street Mission A M E Church, h 28 W McCarty.

Pusey Robert W, clk, r 173 E Vermont.

Putnam Avery G, mach hd, h 573 W Armstrong (N I).

PUTNAM COUNTY MILK CO THE, Andrew L Lockridge Propr, 14-16 N East; Tel 1765.

Putnam Frederick, produce, E Mkt House.

Putnam John C, salesman C F Adams Co, h 26 Poplar (B).

Putnam Margaret, b 349 S Alabama.

TUTTLE & SEGUIN,

28 E. Market St. Ground Floor.

COLLECTING RENTS AND CARE OF PROPERTY

A SPECIALTY.

Telephone 1168.

Putnam Wm T, carp, h 54 Poplar (B).
Pyatt James W, grocer, 801 N Alabama, h 226 E 7th.

Pyatt Wm J, engr, h 1031 W Washington.

Pyatt Wm O, baker, r 256 S Meridian.

Pye Amanda H (wid John K), h 852 N New Jersey.

Pye Mary H, bkpr The H R Allen Natl Surgical Inst, b 852 N New Jersey.

Pye Wm H, trav agt Indpls Harness Co, h 852 N New Jersey.

Pyer James, tmstr, r 24 N West.

Pyle Anna C, stenogr D P Erwin & Co, b 482 College av.

Pyle Bros (Wm C and Marshall J), grocers, 294 Mass av.

Pyle Charles, driver, r 61 N Illinois.

Pyle Charles C, salesman Layman & Carey Co, h 240 Central av.

Pyle Elizabeth (wid Wm), h 442 E Walnut.

Pyle George C, electrician, h 575 Broadway.

Pyle Marshall J (Pyle Bros), h 238 Bellefontaine.

Pyle Wm C (Pyle Bros), h 236 Cornell av.

Pyatt Wm L, dairy, e s Martindale av 1 n of 17th, h 482 College av.

Pyles Jennie, cook, r 232 Muskingum al.

Pym Jacob, h 477 Broadway.

Pym John, lab, b 477 Broadway.

Pyne Patrick E, packer, h 498 S West.

Pythian Journal, A M Preston & Co proprs, 398 S Alabama.

Q

Quack Christian L, engr, h 26 Gresham.

Quack Charles, brick mnfr, n s Prospect 6 e of Belt R R, h same.

Quack Charles C, tinner, h 50 Spruce.

Quack Charles W, helper, h 180 Trowbridge (W).

Quack Christopher J, b 38 S Spruce.

Quack Wm, driver, h 38 S Spruce.

Quack Wm jr, mach hd, b 38 S Spruce.

Quack Wm C, lab, h 33 Harlan.

Quaid Wm C, trav agt, b 314 N East.

Quaid Wm I, h 314 N East.

Quail James, lab, h rear 204 Elizabeth.

Quail Lottie, dressmkr, 130 W Ohio, h same.

Quaintance David, medicines, 234 W Michigan, h same.

Quakenbush Benjamin, tinner, r 93 N New Jersey.

Quakenbush Isaiah G, hostler, h 87 N New Jersey.

Qualig Anton, lab, h 27 Sheffield av (H).

Qualiza Andrew, lab, b 107 Sheffield av (H).

Qualie Wm, printer, b 193 Broadway.

Qualis Edward, driver, h 789 N Senate av.

Qualter Michael, lab, b 41 Minerva.

Qualter Thomas, lab, b 26 Douglass.

Quandt Jacob F, mach, h e s Stuart 2 n of Bloyd av (B).

Quandt Wm H, mach, h 40 S Gale (B).

Quarles Edward, lab, b rear 775 N Senate av.

Quarterman John, carp, h 106 Deloss.

Quartermaster-General's Office, Samuel M Compton quartermaster-general State of Indiana, 9 State House.

Quear Joseph, agt Regal Mnfng Co, h 558 S New Jersey.

Quear Samuel A, clk Syfers, McBride & Co, r 247 N Capitol av.

Queeney James, lab, h 146 Martindale av.

Queisser Bertha, b 60 Highland pl.

Queisser Caroline (wid Julius), h 60 Highland pl.

302 and 304 East Washington St. Telephone 1854.

MANUFACTURER OF RETAIL OIL TANK WAGONS.

JOSEPH W. BUCHANAN

OTTO NATURAL GAS ENGINES Builders' Exchange S. W. Cor. Ohio and Penn. TELEPHONE 535.

Queisser Frank F, meats, h 446 W Udell (N I).
 Queisser Frank F jr, student, b 446 W Udell (N I).
 Queisser Mary, h 97 N Linden.
 Queisser Oscar J, meats, b 446 W Udell (N I).
 Quelle Wm, printer, b 122 College av.
 Querry Cornelius E, cooper, h 493 W New York.
 Quick Austin T, sec Indiana Indemnity Co, sec German American Savings Life Assn and State agt Old Wayne Mutual Life Assn, h 820 N Alabama.
 Quick Homer S, trav agt Spear & Co, h 316 N Illinois.
 Quick James, carp, r 85 W Michigan.
 Quick James M, plumber, 250 Mass av, h 176 N Dorman.
 Quick Joseph R, huckster, h w s Capitol av 4 s of 30th.
 Quigg Wm H, trav agt Schnull & Co, b Spencer House.
 Quigley Anna, milliner, 71 S Illinois, b 29 W Vermont.
 Quigley Homer R, clk, h 132 Cornell av.
 Quigley James F, capt police, h 187 Blake.
 Quigley John, r 77½ S Illinois.
 Quigley John A, paperhanger, h 12 Torbet.
 Quigley John J, mach hd, h 219 Buchanan.
 Quigley Joseph H, clk, b 210 Buchanan.
 Quigley Wm F Rev, asst rector St Patrick's Church, b 390 Coburn.
 Quigley Wm F, buyer Van Camp H and I Co, h 404 N Illinois.
 Quill John J, clk, b 360 E Morris.
 Quill Leonard M, bkpr Indpls Gas Co, h 397 Virginia av.
 Quill Mary (wid John), h 306 E Louisiana.
 Quill Maurice, agt, h 13 Hoyt av.
 Quill Thomas F (Reichwein & Quill), h 360 E Morris.
 Quillin Virgil N, lab, h 144 Martindale av.
 Quimby John, b 54 S Linden.
 Quinlan Michael J, flagman, h 230 Dillon.
 Quinlan Michael J jr, molder, b 230 Dillon.
 Quinlan Wm, lab, h 9 Carlos.
 Quinlan Patrick, lab, h 658 W Vermont.
 Quinlan Hannah C, h 174 W Michigan.
 Quinn Andrew, bartender, b s s Washington 11 w of Harris av (M J).
 Quinn Andrew, lab, h 19 Ketcham (H).
 Quinn Andrew, waiter, h 180 W Michigan.
 Quinn Andrew J, patternmkr, b 336 W Washington.
 Quinn Anthony, puddler, h 9 Church.
 Quinn Bridget (wid John P), saloon, 298 W Washington, h same.
 Quinn Catherine, seamstress, b 24 N State av.
 Quinn Catherine M, housepr 132 Blake.
 Quinn Charles E, collar, b 275 S Delaware.
 Quinn Dennis, lab, b 9 Church.
 Quinn Edgar, printer 9 W Burford, b 781 N Illinois.
 Quinn Elizabeth (wid James), h 300 S East.
 Quinn Ellen (wid Wm), h 22 S Gale (B).
 Quinn Emma (wid Richard), dressmkr, 781 N Illinois, h same.
 Quinn Harry, mach, b 24 N State av.
 Quinn Ida, stenog, b 781 N Illinois.
 Quinn James, b 427 N Capitol av.
 Quinn James, lab, b 40 S West.
 Quinn James P, packer, b 1486 N Senate av.
 Quinn James W, driver, b 40 S West.
 Quinn John C, foreman, h 1016 N Senate av.
 Quinn John F, sub letter carrier P O, b 275 S Delaware.

WE CLAIM SKILL AND CARE IN THE
Management of Estates

THOS. C. DAY & CO.,

Rooms 325 to 330 Lemcke Bldg.

Quinn John P, lab, h 275 S Delaware.
 Quinn John T, flagman, r 275 S Delaware.
 Quinn John W, clk, b 57 Rhode Island.
 Quinn Joseph, waiter, h 15 Arch.
 Quinn Joseph E, boiler mkr, r 4 Walcott.
 Quinn Kate, cook Insane Hospital.
 Quinn Lawrence, watchman, h 627 W Vermont.
 Quinn Levi, lab, b 57 Rhode Island.
 Quinn Malachy F, saloon, 249 W South, h same.
 Quinn Margaret, h 24 N State av.
 Quinn Martin, lab, h 75 Patterson.
 Quinn Mary, tailoress, b 300 S East.
 Quinn Mary E (wid Edward), h 31 W St Clair.
 Quinn Matthew M, tagger, h 273 W Maryland.
 Quinn Michael, lab, h 336 W Washington.
 Quinn Nora (wid Michael), h 500 S West.
 Quinn Patrick, sawmkr, h 132 Blake.
 Quinn Patrick E, bartender, b 336 W Maryland.
 Quinn Patrick J, mach, b 627 W Vermont.
 Quinn Patrick T, lab, b 300 S East.
 Quinn Robert R, coal, 64 Rhode Island, and grocer, 57 Rhode Island, h 57 same.
 Quinn Roger, printer, b 300 S East.
 Quinn Samuel, supt of agts The State Life Ins Co, h 427 N Capitol av.
 Quinn Thomas, clk, b 24 N State av.
 Quinn Thomas F, capt Truck Co No 3, h 36 Mayhew.
 Quinn Thomas J, timepr Kingan & Co, h 102 Bright.
 Quinn Wm, barber, h 16 Torbet.
 Quinn Wm B, sawmkr, b 1016 N Senate av.
 Quinn Wm H, bartender, h 268 S Delaware.
 Quinn Wm M, barber, 154 Indiana av, b 16 Torbet.
 Quinn Winnifred M, cashr World's Fair, b 336 W Washington.
 Quinot Wm (F G Dittman & Co), h 750 N Capitol av.
 Quintel Gilbert, butcher, b 114 Bright.
 Quirk Margaret (wid Patrick), b 521 S West.
 Quirk Maria (wid Henry), h 242 W Wabash.
 Quirk Patrick, lab, b 324 W Maryland.

SHELLHOUSE & CO.,

HARDWARE,

Mechanics' Tools, Builders' Supplies,

271-275 E. Washington St.

**B
I
C
Y
C
L
E
S
\$
DOWN.
MONTHLY.
Best Wheels.
Best Terms.
WHEELMEN'S CO.
31 W. OHIO ST.
LONG DISTANCE TEL. 1855.**

UNION TRANSFER AND STORAGE CO.
 Cor. E. Ohio St. and C., C. & St. L. R'y Tracks.
 Storage of Household Goods and Pianos a Specialty.

PERRY'S MAGIC RHEUMATISM CURE
 class drug store for 50 cents a bottle, or send direct

An infallible specific that cures every case, when taken as directed. Can be bought at any first-class drug store for 50 cents a bottle, or send direct to the manufacturer.
JOHN R. PERRY, 50 N. Illinois St.

714 RAA INDIANAPOLIS DIRECTORY. RAI

Lumber, Lath, Shingles,

FRAMES, DOORS, ETC.

— GO TO —

E. H. ELDRIDGE & CO.,

166 TO 174 SOUTH NEW JERSEY ST.
TELEPHONE 581.

R

- Raab Frederick, printer Wm B Burford, h 381 S State av.
- Raab George, h 308 S Penn.
- Raab Louisa M, cook, h 308 S Penn.
- Raasch Albert, mason, h 67 Spann av.
- Raasch Albert Jr, mason, h 67 Spann av.
- Raasch Charles, sawyer, h 243 English av.
- Raasch Wilhelmina (wid Frederick), h 243 English av.
- Rabb Albert (Scott & Rabb), h 24 Christian av.
- Rabb Laurel, teacher Public School No 22, b 1022 N Penn.
- Rabe Herman, tmstr, h 245 Lincoln la.
- Rabinovitz Fishal, teacher, h 75 Norwood.
- Rabinowitch Morris, jeweler, 274 S Illinois, h same.
- Rabold Charles G, soldier U S Arsenal.
- Race George W, b 602 Bellefontaine.
- Race Marvin E, trav agt, h 602 Bellefontaine.
- Race Tunis, lab, b 310 N Pine.
- Radcliffe Belle I, seamstress, r 150 College av.
- Radcliffe Florence A, seamstress, r 150 College av.
- Rademacher Herman J, cigarmkr, b 125 Gresham.
- Rademacher John, lab, h 125 Gresham.
- Rader Frank M, bksmith, h 24 Ingram.
- Rader Harry C, painter, b 301 S Delaware.
- Rader John D, policeman, h 386 S Olive.
- Rader John J, bartender, b 318 E Washington.
- Rader Leonard, painter, b 253 S Spruce.
- Rader Phineas, farmer, h 253 S Spruce.
- Radley Edward, waiter, h 99 Oriole.
- Radtke Charles, lab, b 178 Laurel.
- Radtke Charles, lab, h 16 Martha (W D).
- Radtke Wm, lab, h 178 Laurel.
- Raeiter Robert, painter, b 171 S Linden.
- Rafert Albert C, clk Carl Moller, b 139 E Merrill.
- Rafert Charles C W, drayman, h 99 Downey.
- Rafert Charles F, carp, h 132 Huron.
- Rafert Charles H, carp, h e s Bradley 3 n of Ohio.

COLLECTIONS.

THE

LaFayette Mercantile Agency

Will give you good service.

Room 19, Union Building, 73 W. Maryland St.

- Rafert Christopher F, carp, rear 127 E Pratt, h 603 N Delaware.
- Rafert Edward H, mach, h 139 E Merrill.
- Rafert Emma (Union Co-operative Laundry), b 139 E Merrill.
- Rafert Frank A, carp, h e s Bradley 2 n of Ohio.
- Rafert George W, clk, b 311 S Delaware.
- Rafert Henry C, carp, h 57 Omer.
- Rafert Louis F, city fireman, b 530 E Georgia.
- Rafert Martin E, fireman, h 19 Bloomington.
- Rafert Otto E, clk The When, b 311 S Delaware.
- Rafert Wm, clk, b 211 E Morris.
- Rafert Wm, filer, b 80 Weghorst.
- Rafert Wm H, h 311 S Delaware.
- RAFFENSPERGER HIRAM C, Drug-gist, s w cor East and South; Tel 1167; b 280 Fletcher av.**
- Rafferty Charles, helper, b 535 W Washington.
- Rafferty James, lab, b 9 Bates al.
- Rafferty Maria (wid Thomas), b 85 Lockerbie.
- Rafferty Mary I (wid Timothy J), h n e cor State and Springfield.
- Rafferty Patrick J, engr, h 85 Lockerbie.
- Raferty John, grocer, 187 Madison av, h same.
- Raferty Michael, policeman, h 297 Coburn.
- Raferty Michael F, patternmkr, h 301 Coburn.
- Raferty Michael W, bksmith, h 28 N Beville av.
- Raferty Patrick, weigher, b 179 W South.
- Raferty Thomas, lab, b 187 Madison av.
- Raferty Thomas, sawmkr, b 297 Coburn.
- Ragan Charles A, lab, b 520 E Ohio.
- Ragan Homer B, mngr, h 44 Highland pl.
- Ragan John J, mach hd, h 520 E Ohio.
- Ragan Lillie G, stenog, b 201 Lincoln av.
- Ragan Mary (wid John), h 316 W Pearl.
- Ragan Mary B (wid Michael), h 520 E Ohio.
- Ragan Michael, driver, r 30 N West.
- Ragan Wm J, hostler, h 264 E Miami.
- Ragland Edward M, clk, h 184 E St Clair.
- Ragland John W, h 184 E St Clair.
- Ragland Julia A (wid Wm L), h 420 Bellefontaine.
- Ragsdale Alonzo, carp, b 273 N California.
- Ragsdale James M, steamfitter, h 1072 W Vermont.
- Rahe Caroline C (wid Herman H), h 121 East Drive (W P).
- Rahe Edward H, bkkpr, b 121 East Drive (W P).
- Rahke August E, saloon, n w cor Oliver and River avs (W D), h 196 S New Jersey.
- Rahke Fannie (wid George), h n w cor Oliver and River avs (W I).
- Rahke Louis, butcher, h n w cor Oliver and River avs (W D).
- Rahn Leo, molder, b 28 Laurel.
- Rahn Paul, carp, b 30 Laurel.
- Rahskopf Minnie, h 24 N Senate av.
- Raible Henry A, carp, b 56 Downey.
- Raible John (Raible & Snyder), h Joliet, Ill.
- Raible Joseph, watchman, b 545 E 7th.
- Raible Margaret (wid Louis), h 56 Downey.
- RAIBLE & SNYDER (John R Raible, Dennis F and George W Snyder), Coopersage Manufacturing; Dealers in Slack Barrel Stock and Slack Coopersage of all Kinds, 317-323 Bates; Tel 773. (See adv p 9.)**

A. H. Sturtevant & Co. 68 S. Pennsylvania St. Carry a large line of Vehicles at Bottom Prices.

Rail John, chief engr Indianapolis Water Co, h 114 Church.

RAILROADMEN'S BUILDING AND SAVINGS ASSOCIATION, David S Hill Pres, John Q Van Winkle Vice-Pres, Wm T Cannon Sec, James E Pierce Treas, Office 24 S Penn.

Rails John C, coremrk, b 188 Elizabeth.
 Railsback Charles, grocer, 399 N Illinois, h 846 same.

Railsback Chester A (S H Railsback & Son), b 187 E Ohio.

Railsback David E, poultry, h 426 Talbott av.

Railsback Eddy A (Eddy A Railsback & Co), h 525 N Illinois.

Railsback Eddy A & Co (Eddy A Railsback, Adeline C Brown), confrs, 525 N Illinois.

Railsback Edward A, butcher, h 525 N Illinois.

Railsback Jeremiah J, tmstr, h 45 McIntyre.
 Railsback Lafayette D, inventor, h 115 E Ohio.

Railsback Oscar M, farmer, h e s Central av 2 s of 24th.

Railsback Smith H (S H Railsback & Son), h 187 E Ohio.

Railsback S H & Son (Smith H and Chester A), livery, 173 E North.

RAILWAY OFFICIALS' AND EMPLOYEES' ACCIDENT ASSOCIATION, Chalmers Brown Pres, Wm K Bellis Sec and Gent Mngr, Samuel Bellis Asst Sec and Treas, 25-32 Ingalls Bk.

Rainear Elisha H, carp, h 264 W Pearl.

Rainear Mary, h 340 S West.

Rainear Owen G, lab, b 264 W Pearl.

Rainear Robert H, lab, b 264 W Pearl.

Rainear Susan, b 340 S West.

Raines Harvey A, tel opr, h 79 S Reiser (W D).

Raines Mary J (wid George), h 212 N Noble.

Raney Annie, h 390 W Washington.

Raney Harvey W, phys Insane Hospital.

Rainken Charles H, mach, h 16 N Stuart (E).

Rains Alvin V, lab, b 188 Douglass.

Rains George W, lab, h 215 $\frac{1}{2}$ E Washington.

Rains Martin V, farmer, h 198 Douglass.

Raja Vincent, harpmkr, 73 Harmon, h same.

Rakestraw Maria M (wid John), b 198 Fayette.

Raley Henry, barber, 277 E McCarty, h 156 Hosbrook.

Rall Albert, lab, r 116 $\frac{1}{2}$ W New York.

Ralph Wm E, lab, h w s Auburn av 6 s of English av.

RALSTON BOYD M, Real Estate, Rentals, Loans and Insurance, 85 $\frac{1}{2}$ W Market; Tel 960; h 202 W 5th.

Ralston E Jennie, stenog Dickson & Talbott, b 270 N Delaware.

Ralston Frank J, bartender Exchange Hotel (W D), h same.

Ralston Harry A, brakeman, b 40 Cleveland (H).

Ralston John S, grain dealer, 23 W Maryland, h 166 E St Joseph.

Ralston Melissa A (wid David A), h 40 Cleveland (H).

Ralston Milo M, carp, h w s Columbia 4 n of 11th.

Ralya John J, medicine mnfr, 613 S Meridian, h same.

Ralya Wm S, mach, h 613 S Meridian.

Richardson & McCrea,

REPRESENTING BEST KNOWN

FIRE INSURANCE COMPANIES.

Fidelity and Casualty Insurance Company of New York Represented.

Telephone 182. 79 East Market St.

Ramazzotti Antonetta (wid John), fruits, 190 S Illinois, h same.

Ramazzotti Louis A, b 190 S Illinois.

Rambo George H, mach hd, h 67 N New Jersey.

Rambo John G, lab, h 200 S Spruce.

Ramey David A, clk R M S, h 54 N Senate av.

Ramey Elizabeth (wid Solomon), b 225 W 3d.

Ramey Harry B, trav agt, h 406 Park av.

Ramey Henry, lab, b 225 W 3d.

Ramey J Harvey, clk Indpls Fancy Grocery Co, b 555 N Illinois.

Ramey Wm L, trav agt Krag-Reynolds Co, h 555 N Illinois.

Ramler Amos, ironwrk, h 24 Elk.

Ramsay Alexander A, plumber, b 265 N California.

Ramsay Amanda H, h 7 E New York.

Ramsay Edward A, tel opr Union Station, h 67 W Michigan.

Ramsay John L, bkksmith, h 116 Bright.

Ramsay Martin, lab, b 23 Harris.

Ramsay Robert R, carp, h 74 Church.

Ramsay Walter L, plumber, 24 $\frac{1}{2}$ N Illinois, h 451 N West.

Ramsay Wm, gasfitter, b 412 W New York.

Ramsay Abraham L, boarding, 38 S State av.

Ramsay Anna, canvasser, b 333 N Illinois.

Ramsay Cummins G, lab, h 15 McCauley.

Ramsay Daniel M, clk Van Camp H and I Co, h 208 River av (W D).

Ramsay David W, foreman, h 578 Jefferson av.

Ramsay Edward, brakeman, r 62 Traub av.

Ramsay Elizabeth (wid Daniel), b 208 River av (W D).

Ramsay Francis M, carp, h 75 Norwood.

Ramsay Harry H, mach, h 107 Walcott.

Ramsay Isaac, painter, b e s Bismarck 2 n of Morris (W D).

Ramsay James H, mach, b 578 Jefferson av.

Ramsay Jefferson, driver, b 192 Agnes.

Ramsay John, uphtr, r 22 Oriental.

Ramsay John L, agt, r 190 N Capitol av.

Ramsay John W, h 260 N Illinois.

Ramsay Leah P (wid John F), h 260 N Illinois.

The Heat Regulating Co.

OF INDIANA,

W. B. ROBERTS, M'g'r.

We control electrically the heat in Offices, Schools and Private Residences.

22 East Ohio St.

Phone 1457.

THE FRED DIETZ CO.

WOODEN PACKING BOXES MADE TO ORDER. FACTORY AND WAREHOUSE TRUCKS. 400 Madison Avenue. Telephone 654.

BUSINESS UNIVERSITY
 When Bk. Established 1850.

BOOKKEEPING, BANKING, BUSINESS PRACTICE, SHORTHAND, PENMANSHIP, ENGLISH, Etc. Open all year. Enter now. Telephone 499. See page 4. **E. J. HEER, President.**

BENJ. BOOTH

PRACTICAL EXPERT ACCOUNTANT.
Books Opened, Written Up, Posted and Balanced.
Room 18, 82½ E. Washington St., Indianapolis, Ind.

716

RAM

INDIANAPOLIS DIRECTORY.

RAP

ESTABLISHED 1876.

TELEPHONE 168.

CHESTER BRADFORD,
SOLICITOR OF PATENTS,
AND COUNSEL IN PATENT CAUSES.

(See adv. page 6.)

Office:—Rooms 14 and 16 Hubbard Block, S. W.
Cor. Washington and Meridian Streets,
INDIANAPOLIS, INDIANA.

Ramsey Martha (wid Samuel), b 4 Peck.
 Ramsey Mary A (wid John H), h 107 Walcott.
 Ramsey Matilda (wid Thomas A), h 150 Jefferson av.
 Ramsey Robert, switchman, h 216 Fletcher av.
 Ramsey Robert H, mach, b 45 Carlos.
 Ramsey Robert L, carp, b 45 Carlos.
 Ramsey Robert S, patternmkr, h 107 Belmont av (H).
 Ramsey Wm, bartender, h 150 Jefferson av.
 Ramsey Wm D, h 15 McCauley.
 Ramsey Wm W, b 451 N West.
 Rand Frederick, lawyer, 45 Fletcher's Bank Bldg, h 270 N Illinois.
 Randall Charles A, photog, h 326 Spring.
 Randall Francis M, harnessmkr, h 324 E Louisiana.
 Randall Frank P, salesman W H Messenger, h 182 S New Jersey.
 Randall Henry, lab, r 85 Clifford av.
 Randall Henry C, engr, b 210 Blake.
 Randall Hiram P, h 904 N Delaware.
 Randall Horace, trav agt, h 397 N Penn.
 Randall James A, carp, e s Park av 1 n of Fleet, h same.
 Randall Louis E, mach hd, h 224 Ramsey av.
 Randall Nelson A, b 466 Clifford av.
 Randall Stephen M, painter, r 66 Cleaveland Blk.
 Randall Theodore A (T A Randall & Co), h 612 College av.
 Randall Thomas W, mach hd, h 392 N Brookside av.
 Randall T A & Co (Theodore A Randall, Denton F Billingsley), proprs The Clay Worker, 5 Monument pl.
 Randall Wm, actor, b 53½ Russell av.
 Randall Wm L, h 195 W Merrill.
 Randerson Robert E, asst chief clk C C C & St L Ry, b 516 Dillon.
 Randolph Emma, h 393 Roanoke.
 Randolph Eliza J (wid Lot), h 50 Springfield.
 Randolph Harry M, condr, h 291 Kentucky av.
 Randolph Jary Rev, h e s Denny 4 n of Washington.

BUY THE BEST.

Cutting BICYCLES \$85

MADE BY

HAY & WILLITS MFG CO

76 N. PENN. ST. Phone 598.

Randolph Laura (wid Marion DeW), grocer, 277 Mass av, h same.
 Randolph Milton S, lab, h 518½ E Washington.
 Randolph Reuben, lab, h 531 W Maryland.
 Randolph Thaddeus A (J E Bodine & Co), h Toledo, O.
 Randolph Thomas J, lab, b 50 Springfield.
 Randolph Wm, lab, b 185 W 9th.
 Raner Barney (Raner & Swisher), h 1584 Kenwood av.

RAVER & SWISHER (Barney Raner, Wm F Swisher), Proprs Capitol City Wire Works, 47½ S Illinois. (See adv in classified Wire Works.)

Raney Ingram B, tmstr, h 886 S Meridian.
 Raney Joseph, lab, h 78 Garden.
 Raney Mary (wid Squire A), b 70 McGinnis.
 Ranje Harvey, lab, h 3 w of McLene St Bridge (N D).
 Ranje Hugo H, painter, h 72 Beaty.
 Ranje Ida (wid Henry), h 72 Beaty.
 Ranje Otto, cutter Paul H Krauss, h 72 Beaty.
 Rank Wm L, mach, b 434 S Meridian.
 Ranker Albert, turner, b 141 Excelsior av.
 Rankin Agnes R, teacher High School No 1, b 958 N Alabama.
 Rankin Edward L, brakeman, b 88 Malott av.
 Rankin Elisha C, clk R M S, h 958 N Alabama.
 Rankin Hamilton, carp, h 3 Center.
 Rankin Henry, grocer, 473 E St Clair, h same.
 Rankin Louise M, teacher, b 958 N Alabama.
 Rankin Orville B, printer, b 266 E 15th.
 Rankin Wm H, plastr, b 3 Center.
 Rankin Wm M, engr, h 69 Birch av (W D).
 Rannels Byron R, clk Indpls Gas Co, b 153 W South.
 Rannels James R, shoemkr, h 153 W South.
 Ranney Frank O, trav agt, b 357 College av.
 Ranney Frank W, clk L E & W R R, b 357 College av.
 Ransdell Daniel M, pres Lombard Building and Loan Assn and sec American Plate Glass Co, h 672 N Alabama.
 Ransdell Frank E, butcher, h 50 Colgrove av.
 Ransdell George B, clk, h 187 Buchanan.
 Ransdell Omer, clk Wm L Elder, b 201 LeGrand av.
 Ransdell Peter, carp, h 201 LeGrand av.
 Ransdell Wm J, b 672 N Alabama.
 Ransdell Wm R, salesman Murphy, Hibben & Co, b 247 N Capitol av.
 Ransford Nettie (Ransford & Metcalf), h 6 The Windsor.
 Ransford Wm P, bkkpr, h 6 The Windsor.
 Ransford & Metcalf (Nettie Ransford, Kate Metcalf), pubs The Eastern Star, 5 The Windsor.
 Ransom John R B (J E Bodine & Co), h Toledo, O.
 Ransom John W, engr, h e s Jefferson av 1 s of Monroe.
 Ransom Rebecca (wid Isaac), b 11 Stoughton.
 Rapalee Charles C, painter, b 78 Bellefontaine.
 Rape Charles B, porter, r 102 N Capitol av.
 Raper Alford P, clk, h e s Graceland av 4 n of 26th.
 Raper Charles E, clk, b 186 Fletcher av.
 Raper George, cigars, 19 Monument pl and The Denison, h 185 Fletcher av.
 Raper George H, finisher, b 601 N West.
 Raper Jesse F, r 31 Hubbard Blk.

Mose, Belting, Packing, Clothing, Druggists' Sundries, Bicycle Tires, Cotton Hose, Etc.
New York Belting & Packing Co., L't'd.

THE CENTRAL RUBBER & SUPPLY CO.
79 S. ILLINOIS ST., INDIANAPOLIS, IND.
PHONE 922.

A. METZGER AGENCY

ESTABLISHED 1863.
INSURANCE

BONDS

For Administrators, Executors, Guardians, Receivers, Assignees, executed at Indianapolis by **AMERICAN SURETY COMPANY, OF NEW YORK.** A. W. WISHARD, Agent, Commercial Club Building, Indianapolis. Telephone 1539.

RAP

INDIANAPOLIS DIRECTORY.

RAU

717

Raper Thomas, carp, h w s Kenwood av 1 n of 26th.
 Raphael Benjamin, clk, b 1033 N Meridian.
 Raphael Goldah (wid John), b 1033 N Meridian.
 Raphael Harry, millinery, 43 W Washington, h 1033 N Meridian.
 Rapp Anna (wid Frederick J), h 49 N New Jersey.
 Rapp John G, sec Metropolitan School of Music, b 49 N New Jersey.
 Rapp John H, carp, b 118 S Judge Harding (W I).
 Rappaport Fannie (wid Louis), h 146 Eddy.
 Rappaport Isaac, peddler, h 300½ S Illinois.
 Rappaport Isaac, saloon, 143 W Washington, h 56 Russell av.
 Rappaport Julius L, clk Moses Rubens, h 312 S Illinois.
 Rappaport Philip, propr Tribune Publishing Co and genl mngr and editor Indiana Tribune, 18 S Alabama, h 603 N Alabama.
 Rappaport Solomon S, peddler, h 300½ S Illinois.
 Rappenecker George, bartender, b 22 Stevens.
 Rapson James, car builder, h 28 Depot (B).
 Rarden Albert B, miller, b 134 Minerva.
 Rarden Joseph B, lab, b 134 Minerva.
 Rarden Margaret (wid Henry), h 131 Minerva.
 Rardin Howard H, baker, h 441 E Ohio.
 Rardin Noble T, baker, h 441 E Ohio.
 Raricks George, b 112 W Ray.
 Raricks George F, lab, b 77 Bloomington.
 Raricks James, lab, h 77 Bloomington.
 Rariden Bedford W, bartender, h 215 S McLain (W I).
 Rariden Emily (wid John), b 215 S McLain (W I).
 Rasbach Casper F W, mach, b 316 Columbia av.
 Rasbach John W, plastr, b 316 Columbia av.
 Rasbacher Emil L, clk Albert Gall, b 811 E Market.
 Raschbacher Leonard, shoemkr, h 811 E Market.
 Raschig Edith R, clk W U Tel Co, b 29 Shriver.
 Raschig Edward G F, auditor Am Ex Co, h 72 W Michigan.
 Raschig George L, sec Indpls Savings and Investment Co, real est and ins, 36 Monument pl, h 59 West Drive (W P).
 Raschig Ida A (wid Reynolds), b 29 Shriver.
 Raschig Jean, teacher Public School No 4, b 200 N West.
 Raschig Maurice H, dentist, 8½ E Washington, h 168 N Meridian.
 Rasemann Frederick, saloon, 67 Russell av, h 45 E McCarty.
 Rasener Charles F W, lab, h 68 English av.
 Rasener Christina L (wid Wm F), h 331 E Ohio.
 Rasener Ida C (wid Frederick W), h 1150 E Michigan.
 Rash Mason S, clk Model Clothing Co, h 212 Keystone av.
 Rasinger Otto L, clk Murphy, Hibben & Co, b 298 E Market.
 Rasmussen Harry E, student, b 6 Pleasant.
 Rasmussen Julius, cabtmkr, h 9 Cooper.
 Rasmussen Lars P, tailor, 531 W Udell (N I), h same.
 Rasmussen Ole, packer, h 117 Dunlop.
 Rasmussen Peter, foreman, h 19 Downey.
 Rasmussen Rasmus, agt, h 6 Pleasant.

Henry H. Fay,

40½ E. Washington St.,

**REAL ESTATE,
AND LOAN BROKER.**

Rasmussen Wm T, salesman D P Erwin & Co, h 6 Pleasant.
 Raspberry W G, lab, h 129 Patterson.
 Rassmann Charles, clk Clemens Vonnegut, h 725 E Market.
 Rassmann Dorothy (wid Charles), h 725 E Market.
 Rassmann Emil C (Dyer & Rassmann), h 23 N Arsenal av.
 Rassmann Otto G, bkkpr Kothe, Wells & Bauer, b 725 E Market.
 Ratcliffe Thomas, patternmkr, h 127 Cornell av.
 Ratcliffe Thomas J, mach, h 66 Lynn av (W I).
 Ratcliffe Wm W, clk Adams Ex Co, h 821 N Capitol av.
 Ratcliffe Zenophon, waiter, r 70 Cincinnati.
 Rathert Wm (C H Schwomeyer & Co), h 399 S Meridian.
 Rathert Wm H, clk G W Sloan, r 16 W New York.
 Rathon David N, printer The Indpls Sentinel, b 49 School.
 Rathon Rensen T, printer The Indpls Sentinel, b 49 School.
 Rathgens John, lab, h 108 W Ray.
 Rathgens John C, b 248 Yandes.
 Rathsam George W, florist, 19 Lexington av, h same.
 Rathsam John G, florist, 706 Conege av, h same.
 Rathz Charles G, tinner, h 408½ S Meridian.
 Ratka Wm, lab, h 178 Laurel.
 Ratliiff George, carp, b 471 S Missouri.
 Ratliiff Harlan S, clk, h 509 N Alabama.
 Ratliiff Luther H, bkkpr R W Furnas, b 163 Clinton.
 Ratliiff Rufus E, armature winder, r 76 E New York.
 Ratliiff Russell, teacher Blind Institute.
 Ratti George E, printer, b 318 N East.
 Ratii Joseph, printer and bookbinder, 72 S Illinois, h 318 N East.
 Rau Clarissa B (wid Benjamin), b 1 Ft Wayne av.
 Rau Edward D, decorator, h 396 N Senate av.

SALISBURY & STANLEY

Office, Store and Bank Fixtures a Specialty.
 Repairing of all kinds done on short notice.
 177 Clinton Street, Indianapolis, Ind.

Contractors and Builders
 TELEPHONE 999.

**MAYHEW'S
SPECTACLES**
 THE BEST IN USE
 SOLD ONLY AT 13 N. MERIDIAN ST.

LAMBERT GAS & GASOLINE ENGINE CO.
 30 KENTUCKY AVENUE. GAS AND GASOLINE ENGINES. 2 TO 50 H. P.

Insure Your
Property with

FRANK K. SAWYER,

54-56 Baldwin Block, s. w. cor. Delaware and Market sts. Phone 863.

718 RAU

INDIANAPOLIS DIRECTORY.

RAY

CHAS. A. DALE,

Investments, Real Estate,

Fire Underwriter,

ROOMS 729-30 AND 31 LEMCKE BLDG.

TELEPHONE 937.

Raub Edward B (Daly & Raub), r 29 E Pratt.

Rauch Albert E, foreman, h 125 Windsor.

Rauch Elizabeth (wid George), h 131 Locke.

Rauch George, b 132 Orange av.

Rauch George, cigarmkr, r 139 Virginia av.

RAUCH JOHN, Manufacturer and Dealer in Cigars and Tobacco; Manufacturer of the Capitol City Cigar, 82 W Washington; Tel 414; h 327 N Capitol av.

Rauh Charles B, furnace setter, h 702 Park av.

Rauh E & Sons (Leopold, Henry and Samuel E), hides, 219 S Penn.

Rauh Henry (E Rauh & Sons), treas Indpls Cabinet Works, h 224 E Ohio.

Rauh John, dairy, e s Lebanon av f s of Brookside av, h same.

Rauh Leopold (E Rauh & Sons), h Dayton, O.

Rauh Samuel E (E Rauh & Sons), h 675 N Capitol av.

Raul Abraham L, car rep, b 22 S State av.

Rausch George, lab, b 760 Madison av.

Rausch Joseph, mach hd, h 146 Eddy.

Rausch Peter, lab, h 905 S Meridian.

Rauschen Catherine, midwife, 474 S Illinois, h same.

Rauschen Wm, lab, b 474 S Illinois.

Rauscher Anton, mach hd, h 63 Beaty.

Rauscher Frederick M, printer, b 62 Gatling.

Rauscher Lillian, stenog, b 62 Gatling.

Rausser George, city agt Indiana Oil Tank Line, b 68 S West.

Rausser Peter, grocer, 68 S West, h same.

Rausser Potenta (wid George), b 68 S West.

Rausser Wm, barber, b 68 S West.

Rautenberg Joseph, lab, h 22 Chase (W D).

Ravencraft Francis M (C H Hart & Co), b 351 N California.

Ravenscroft Wm H, tel opr, h 181 Pleasant.

Rawlings Charlotte (wid John), b 86 Downey.

Rawlings Henry O, bkpr, b 282 Douglass.

Rawlings Morton, peddler, b 36 Downey.

Rawlings Nancy A (wid John J), b 293 N New Jersey.

Rawlinson Joseph, molder, h 85 Holmes av (H).

Rawls Edward B Rev, pastor Edwin Ray M E Church, h 88 Pleasant.

Rawls Wm S, dentist, 9½ N Illinois, h 242 Central av.

Ray Albert, baggageman Union Station, h 22 Coffee (W D).

Ray Allen, harnessmkr, h 46 Pleasant.

Ray Amos L (Ray & Gardner), h 520 N Senate av.

Ray Anderson, lab, h 485 S Capitol av.

Ray Anna (wid John J), b 284 Highland av.

Ray Arthur M, chief clk The Bradstreet Co, b 323 Virginia av.

Ray Charles, lab, b 252 E Georgia.

Ray Charles, lab, h 17 S Senate av.

Ray Charles W, bookbinder Wm B Burford, b 386 Indiana av.

Ray Curtis R, lab, b 87 Buchanan.

Ray C Lee, well digger, h 85 W Georgia.

Ray David, wagonmkr, b 848 La Salle (M F).

Ray Dillon B, clk Indpls Harness Co, h 46 Pleasant.

Ray Edmund S, h 621 Mass av.

Ray Edward S, mach, b s e cor Station and Sutherland (M B).

Ray Elmer E, lab, b 46 N Austin (B).

Ray Emma C (wid George), b 282 N Illinois.

Ray Ezra M, lab, b 39 Beacon.

Ray Frank, driver, b 30 John.

Ray Frank, mach, b 511 W Maryland.

Ray Franklin E, phys insane Hospital

Ray George, lab, b 87 Buchanan.

Ray George, lab, b 485 S Capitol av.

Ray Gilbert, molder, h 644 W Ontario (N D).

Ray Green, lab, b 30 John.

Ray Hudson D, lab, h 87 Buchanan.

Ray Isaac P, carp, h 80 Cornell av.

Ray Isabella (wid John), h 176 Martindale av.

Ray James, lab, b 39 Beacon.

Ray James O, b 473 Blake.

Ray Jennie A, bkpr C J Truemper, b 26 Morton.

Ray John, tmstr, b s s Washington 3 e of Belt R.

Ray John B, carp, h 1 Wright.

Ray John B, lab, b 26 Morton.

Ray John F, carp, b 26 Morton.

Ray John J, painter, h 323 Virginia av.

Ray John J jr, carp, b 284 Highland av.

Ray John L, shoemkr, b 67 Lynn av (W D).

Ray John W, office 66 E Market, h Madison rd 6 miles s of city limits.

Ray Lucia H, teacher High School No 1, b 275 N Capitol av.

Ray Martha M (wid Jesse), h 184 Dougherty.

Ray Mary, laundress, h 317 Lafayette.

Ray Mary E (wid Jacob W), h 386 Indiana av.

Ray Maud, b 67 Lynn av (W D).

Ray Melvin, porter, b 848 La Salle (M P).

Ray Omer T, filer, b 195 S Pine.

Ray Oscar, lab, r rear 671 N Senate av.

Ray Otto L, brakeman, h 33 Williams.

Ray Robert, lab, b 485 S Capitol av.

Ray Samuel, condr, b 54 Meikel.

Ray Samuel D, lab, b 252 E Georgia.

Ray Sarah J (wid George W), h 67 Lynn av (W D).

Ray Silas O, lab, b 24 Yandes.

Ray Thaddeus, hostler, h n w cor Park and Morris (B).

Ray Thomas H, express, h 50 Athon.

Ray Timothy, flagman, h 252 E Georgia.

THE C. H. BLACK MFG. CO. (FINE CARRIAGES, SURREYS, AND PHAETONS. 44 E. Maryland St.)



**SEALS,
STENCILS,
STAMPS, Etc.
GEO. J. MAYER**

15 S. Meridian St
TELEPHONE 1386.

GUARANTEED INCOME POLICIES issued only by the
United States Life Insurance Co.

E. B. SWIFT, Manager.
25 E. Market St.

Ray Walter S, lab, b 176 Martindale av.
 Ray Wm, lab, b 315 E Washington.
 Ray Wm, lab, b 567 W Shoemaker (N 1).
 Ray Wm W, clk Indiana Paper Co, b 368 N Noble.
 Ray & Gardner (Amos L Ray, James T Gardner), bicycles, 5 Cyclorama pl.
 Rayburn Martha (wid James), b 461 College av.
 Rayburn Mary V, b 485 College av.
 Rayburn May, dressmkr, b 237 N Senate av.
 Rayburn Ross R, bricklayer, b 237 N Senate av.
 Rayer Richard E, car rep, h 71 Foundry (B).
 Rayer Wm W, lab, h n e cor 25th and Central av.
 Rayle Florence D, stenog Arthur Jordan Co, b 382 N Meridian.
 Rays Abiah F, horse dealer, h 188 Elizabeth.
 Rays John C, coremkr, b 188 Elizabeth.
 Rays Thomas, horse dealer, b 188 Elizabeth.
 Raymond Andrew, gas stationkpr, h n e cor Berlin av and 16th.
 Raymond Anthony J, engr, h 228 W Georgia.
 Raymond Charles J, mach hd, b 54 Carlos.
 Raymond Edward, news agt, b n e cor Berlin av and 16th.
 Raymond Ella, housekpr cor Broadway and Bedford av.
 Raymond Harriet (wid Isaac), b 118 Ash.
 Raymond Harry C, painter, h 33 S Stuart (B).
 Raymond Harry W, b 45 West Drive (W P).
 Raymond Isaac P, cooper, n 21 Blake.
 Raymond John A, lab, h 228 W Georgia.
 Raymond Nancy M (wid Charles S), b 228 W Georgia.
 Raymond Ophir C, catsupmkr, h 121 Cornell av.
 Raymond Perley B, supt Adams & Williamson, h 45 West Drive (W P).
 Raymond Robert, clk, r 119 E New York.
 Raymond Samuel, lab, h 39 Clifford av.
RAYNO ROLLIN PROF. Theatrical School for Dancing, 130 W Ohio, h same.
 Raynon T Francis Rev, pastor Central Universalist Church, b 48 W St Joseph.
 Raynor Jacob R, lab, h 123 W 4th.
 Raynor Oliver, lab, r 247 1/2 S Capitol av.
 Raynor Wm, lab, b 123 W 4th.
 Rea Albert E, ins agt, h 146 Clifford av.
 Rea Harry S, baggagemaster, h 170 John.
 Rea Samuel B, cond'r, h 351 Talbott av.
 Rea Thomas N, haggagemaster, h 146 Clifford av.
 Read Annie (wid George H), h 45 1/2 Virginia av.
 Read Charles W, trimmer, h 78 Frank.
 Read Daniel, lab, h 17 Howard.
 Read Darius G (Read & Hobart), h 327 Dillon.
 Read George A, painter, b 273 Christian av.
 Read James N, h 560 Ash.
 Read John, barber, b 256 Christian av.
 Read Orville, lab, h 273 Christian av.
 Read Peter C, dentist, 18 1/2 N Meridian, h 273 Christian av.
 Read Robert, lab, h 10 Reynolds av (H).
 Read Samuel B, roofer, h 552 W Washington.
 Read Walter S, clk, b 560 Ash.
 Read Wm E, piano tuner, h 181 Lexington av.
 Read Wm H, clk, b 45 1/2 Virginia av.



Read & Hobart (Darius G Read, Wm Hobart), druggists, 327 Dillon.
 Reade John H, clk, h 35 Park av.
 Reade Thomas A, trav agt A J Treat & Son, b 272 N Meridian.
 Reader Albert, lab Crown Hill Cemetery.
 Reader George, barber, h 410 W 1st.
 Reading Wm, clk, r 150 W New York.
READING WM A, Lawyer, Rooms 3 and 4, 18 1/2 N Penn; Tel 1184; h Irvington.
 Reading Wm B, mach, b 310 Shelby.
 Ready Michael, lab, h 76 W McCarty.
 Ready Michael J (Hayes & Ready), h 32 Central av.
 Ready Patrick, lab, h 281 W Merrill.
 Ready Patrick, painter, h 93 Hyatt (W D).
 Reagan Amos W, trav agt M O'Connor & Co, h 445 Central av.
 Reagan Charles M, lawyer, 29-31 Thorpe Bk, h 134 N Meridian.
 Reagan David J, trav agt Baldwin, Miller & Co, h 573 N Senate av.
 Reagan Edward, h 98 W Ohio.
 Reagan John, clk John L Moore, h 390 Central av.
 Reagan John, trav auditor, h 27 Dickson.
 Reagan Joseph E (Baldwin, Miller & Co), b 573 N Senate av.
 Reagan Martha M, h 98 W Ohio.
 Reagan Robert, lab, b 32 Carlos.
 Reagan Robert R, paperhanger, h 128 W 3d.
 Reagan Thomas, finisher, h n w cor Euclid av and Ohio.
 Reagan Wm P (Masson & Reagan), h Bridgeport, Ind.
 Realey Frederick, watchman, h 530 S Capitol av.
 Realey George H, mach, b 530 S Capitol av.
 Realey John C, lab, b 530 S Capitol av.
 Ream Jacob H, lab, h e s Sherman Drive 4 n of Washington.
 Ream Laura M, journalist, b 600 N Alabama.
 Reams Catherine (wid Benjamin), b 163 N New Jersey.
 Reardon Caroline (wid John H), b 354 S Meridian.



PATENT SOLICITORS, MECHANICAL EXPERTS.

Inventions Perfected. Ideas Made Real.

THURMAN & SILVIUS,

Experts in Infringements, Railway and Mechanical Causes at Law.

WHEN BUILDING, OPP. POST OFFICE.

THEODORE F. SMITHER - GRAVEL ROOFING MATERIALS
 2 and 3-Ply Ready Roofing Building Paper, etc. Best of Materials.
 Telephone 861. Office, 109 West Maryland St.

LIME, CEMENT, PLASTER FIRE BRICK AND CLAY BALKE & KRAUSS CO., SEWER PIPE, ETC.
 Cor. Market and Missouri Streets.

THE CRIPPIN-KERNODLE GLASS CO.
Art Glass and Mirrors. Old Mirrors Resilvered.
81 NORTH DELAWARE STREET.

DALTON & MERRIFIELD { → LUMBER ← }

South Noble St., near E. Washington

720 REA

INDIANAPOLIS DIRECTORY.

RED

M. B. WILSON, Pres. W. F. CHURCHMAN, Cash.

THE CAPITAL NATIONAL BANK, INDIANAPOLIS, IND.

Make collections on all points in the States of
Indiana and Illinois on the most
favorable rates.

Capital, - - - \$300,000
Surplus and Earnings, 50,000

No. 28 S. Meridian St., Cor. Pearl.

Reardon Charles, carp. b 48 N West.
Reardon Edward, painter, b rear 470 E
Washington.
Reardon Flora, b 215 Kentucky av.
Reardon John, lab, b 179 S Alabama
Reardon John, stonecutter, b 179 S Alabama.
Reardon John L, lawyer, b 78 High.
Reardon Thomas, lab, b 36 Carlos.
Reardon Timothy O, real est, b 78 High.
Reaser Charles J, pressman, b 606 E Ver-
mont.
Reasner Wm A, driver, b 125 N Summit.
Reasner Wm F, b 125 N Summit.
Reasner Wm F Jr, city fireman, b 121 N
Summit.
Reaume Anna C (wid John A, Armstrong
& Reaume), b 971 N Illinois.
Reaume Frank C, collr Armstrong &
Reaume, b 971 N Illinois.
Reaume George F, painter, b 229 E New
York.
Reaume Nelle, b 422 N Illinois.
Rebentisch Albert J, cigarmkr, b 48 Davis.
Rebentisch Henry W, cigar mfr, 840 E
Washington, b 51 Johnson av.
Rebentisch Ida M (wid Charles), b 48 Davis.
Reber Charles T, foreman Indiana Tribune,
b 111 Bright.
Reber Christopher, lab, b 76 Kennington.
Reber Gerhard F, jeweler, 3 Pembroke Ar-
cade, b 111 Bright.
Rebesperger Henry, b 270 S Meridian.
Rehman Lillie, b 168 W Chesapeake.
Rehmann Peter, clk R W Feldkamp, b 13 S
Pine.
Rehmann Wm H, baker, b 226 E Morris.
Rech Frank G, baker, r 407 S Delaware.
Rech George, ticket agt Penna and Van-
dalia Lines, b 517 N New Jersey.
Rech John, asst ticket agt Penna and Van-
dalia Lines, b 627 S Meridian.
Rech John E (Rech & Miller), b 219 E
Washington.
Rech & Miller (John E Rech, Frank M
Miller), barbers, 219 E Washington.
Reck Frank E G, baker, b rear 407 S Dela-
ware.

O. B. Ensey

SLATE, STEEL, TIN AND IRON
ROOFING.

Cor. 6th and Illinois Sts. Tel. 1562

Reck John, lab, h 52 Iowa.
Reck Susanna (wid Nicholas), h rear 407 S
Delaware.
Reckel Anton, finisher, h 733 Shelby.
Reckel John, driver, b 81 Palmer.
Recker Armin, music teacher, b 238 S New
Jersey.
Recker Carlos, student, b 238 S New Jersey.
Recker Gottfried (Sander & Recker), h 238
S New Jersey.
Recker Gustav A (Sander & Recker), h 22
W 11th.
Record Frederick R (Record & Noble), h 51
S Reisner (W D).
Record & Noble (Frederick R Record,
Charles T Noble), tailors, 37 1/2 E Market.
Rector John, sawmkr, b 291 Kentucky av.
Rector Samuel C, electrician, b 223 W South.
Red Clay Orchard Co, Thomas J East pres,
George W H Cross sec, James J H Smith
treas, Eugene M Rumph supt, 36 W Wash-
ington.
Redd Claudia, student, b 739 N Delaware.
Redd Wm, lab, h s s 30th 1 e of Senate av.
Reddchase Frederick, whol meats, 98 E Mkt
House, b 577 Shelby.
Reddick Augustus H, lab, b 734 Nevada.
Reddick Chauncey B, collr Peter F Collier,
b 65 Gladstone av.
Reddick Elisha G, lab, b 145 Columbia av.
Reddick Morris M, shoemkr, h e s Gladstone
av 1 n of Ohio.
Reddick Newton J, lab, b 210 Newman.
Reddick Richard H, lab, b 734 Nevada.
Reddick Thomas, watchman Atlas Engine
Works.
Redding Ada M (wid Lewis), b 218 W St
Clair.
Redding Frank, driver, b 310 Shelby.
Redding Harriet (wid James L), b 194 Da-
vidson.
Redding James, lab, b 53 Bridge (W D).
Redding James H, saloon, 167 Michigan (H),
h same.
Redding Jeremiah, mach, h 296 S Alabama.
Reddington Anna (wid Martin), b 29 Chad-
wick.
Reddington Anna G, teacher Public School
No 27, b 474 College av.
Reddington Bridget (wid Michael), b 474
College av.
Reddington John, brakeman, b 459 E Mar-
ket.
Reddington John H, asst clk Board of Pub-
lic Works, b 474 College av.
Reddington Michael, foreman, h 206 W
South.
Reddington Owen, lab, b 179 W South.
Redinger Elizabeth, seamstress, b 803 N
Illinois.
Redner Philip, dairy, e s Waverly av 2 n of
Clifford av, h same.
Redforan James, janitor State House, h 449
S Delaware.
Redforan John T, mach, b 449 S Delaware.
Redick Charles I, trav agt Grocers' Mfg
Co, b 127 Christian av.
Redick Dewitt A, mach, b 16 Meikel.
Redick Elisha T, lab, b 154 1/2 Martindale av.
Redding Charles, r 63 N East.
Redding Frank, r 63 N East.
Redman Edgar G, driver, b 75 E Walnut.
Redman James, cigarmkr, r 323 W Wash-
ington.
Redman Mariah (wid Paul), h w s Fullen-
wider av 1 s of Bethel av.
Redman Silas, clk, b 205 W North.

WEDDING CAKE BOXES

● SULLIVAN & MAHAN,
● 21 1/2 West Washington St.

REDMAN WM M. Special Agent Provident Life and Trust Co, 508-510 Indiana Trust Bldg; Tel 350; h w s Ritter av 7 n of Washington av (D).

Redmon Charles E, student, h 226 E Ohio.
 Redmon James W, carp, h s s Ohio 2 e of Watts.

Redmon Walter J, barber, b 139 Davidson.

Redmond Anna (wid Thomas), h 15 Maria.

Redmond Daisy E, b 362 Fulton.

Redmond Elizabeth (wid John), h 362 Fulton.
 Redmond Frank M, city fireman, b 362 Fulton.

Redmond Frank S, h 71 W 7th.

Redmond Herbert A, mach hd, b 88 Maxwell.

Redmond James, caner, b 15 Maria.

Redmond John V, h 535 College av.

Redmond John W, tmstr, h 96 Agnes.

Redmond Joseph, lab, h 12 Quince.

Redmond Margaret A (wid John F), h 88 Maxwell.

Redmond Palmer, lab, h 57 St Peter.

Redmond Thomas A, lab, h 34 St Peter.

Redmond Thomas F, motorman, h 73 W 6th.

Redmond Wm E, produce, 92 E Mkt House, h 363 N New Jersey.

Redwine Eva (wid David), h 6 Peck.

Reece Elias, baggageman, h 339 N Noble.

Reece Erven, foreman, h 104 English av.

Reed Ada, cook, r 191 Mass av.

Reed Andrew J, engr, r 196 Cornell av.

Reed Anna (wid Thomas), h 299 Willard.

Reed Anson T, h 1488 N Illinois.

Reed Arthur, driver, b 123 Shepard (W D).

Reed Charles L, mach hd, b 526 W Addison (N D).

Reed Clara O, stenog Spencer House, b 28 Arbor av (W D).

Reed Cola, lab, h 23 Athon.

Reed Daniel A, messenger Am Ex Co, h 115 English av.

Reed David W, trav agt, b 204 College av.

Reed Edna, domestic, h 80 S Reisner (W D).

Reed Edwin H, clk P C C & St L Ry, h 800 E Washington.

Reed Eliza B (wid James P), h 317 E Ohio.

Reed Elizabeth (wid Willoughby H), b 335 N Delaware.

Reed Enos B, h 299 E New York.

Reed Fannie, dressmkr, r 30 W Vermont.

Reed Forest D, student, b 315 Mass av.

Reed Francis M, driver, h 301 Alvord.

Reed Frank, lab, b 123 Shepard (W D).

Reed Frank J, b 729 Broadway.

Reed Frank L, bkkpr W D Allison Co, r 223 E Vermont.

Reed Franklin M, pres Eagle Soap and Washing Compound Co, h 51 Russell av.

Reed George, cook Insane Hospital.

Reed George A, lab, b 29 Willow.

Reed George E, motorman, b 510 E 11th.

Reed George W, transfer, 135 Mass av, h 547 N Illinois.

Reed Grant, bksmith, h 213 W Ohio.

Reed Hal W, reporter The Indpls News, r 161 Christian av.

Reed Harriet E (wid Link), h 595 W Washington.

Reed Harriet M (wid David), h 96 Yandes.

Reed Harry L, lab, b 317 E Ohio.

Reed Hattie E (wid James A), r 170 1/2 E Washington.

Reed Henry, houseman The Denison.

Reed Henry, lab, b 29 Center.

Reed Henry F, pumpmkr, h 180 E Morris.

Reed Henry W, tmstr, b 210 N Pine.

THOS. C. DAY & CO.

INVESTING AGENTS,

TOWN AND FARM LOANS,

Rooms 325 to 330 Lemcke Bldg.

Reed Isaac S, car rep, h n s Darwin 2 e of Hillside av.

Reed I Oscar, druggist, 502 Bellefontaine, 528 E 9th and cor 9th and Yandes, r 583 Ash.

Reed Jackson, bricklayer, r 66 Clifford av.

Reed Jacob, lab, h 210 Agnes.

Reed James, bricklayer, h 110 Yandes.

Reed James, lab, h 156 N Delaware.

Reed James A, sawmkr, h 288 Jefferson av.

Reed James E, carp, h 79 Lynn av (W D).

Reed James R, bksmith, h 10 Minkner.

Reed John, painter, b n s Darwin 2 e of Hillside av.

Reed John, tmstr, h 123 Shepard (W D).

Reed John A, treas Eagle Soap and Washing Compound Co, h Anderson, Ind.

Reed John D, driver, b 210 N Pine.

Reed John K, bricklayer, h 61 Brookside av.

Reed John L, lab, h 9 Willow (B).

Reed John M, tmstr, h 30 Evison.

Reed John W, finisher, b 258 E Georgia.

Reed Joseph A, bksmith, h 266 Alvord.

Reed Kate, h 75 S Senate av.

Reed Lanky H, painter, h 258 E Georgia.

Reed Laura M, r w s Merrit 2 s of Grand View av (H).

Reed Lavina A (wid Reason), h 249 Fletcher av.

Reed Lee H, foreman, h 258 E Georgia.

Reed Leon, b 15 Norbyke av (W D).

Reed Leon, fireman, h rear 227 W Merrill.

Reed Lodie E, editor The Organizer, h 401 N East.

Reed Louis H, artist, 299 E New York, b same.

Reed Luke L, musician, b 317 E Ohio.

Reed Mabel W, student, b Knickerhacker Hall.

Reed Martha, usher Blind Institute.

Reed Matilda, h 154 Hosbrook.

Reed Maud (wid David), h 96 Yandes.

Reed Moses A, lab, h 337 Douglass.

Reed Nancy A (wid Wm), h 299 Meek.

Reed Nancy E (wid John W), h 508 E 11th.

Reed Nellie V, h 196 Lincoln la.

Reed Nelson, porter, h 1 Willard.

Reed Oliver, lab, r 390 W Washington.

Reed Otis M, uphtr, b 317 E Ohio.

The Best Wagons

BEAR OUR SIGNATURE.

BERND BROS.

69 and 71 W. Morris St.

WILLIAM WIEGEL • PHONE 829 • 6 W. LOUISIANA ST. • SHOW CASES

J. H. TECKENBROCK

Painter and Decorator,
 94 EAST SOUTH STREET.

DIAMOND WALL PLASTER { Telephone 1410

BUILDERS' EXCHANGE.

722 REE INDIANAPOLIS DIRECTORY. REE

UNION CO-OPERATIVE LAUNDRY
 T. E. SOMERVILLE, MANAGER
 (COMPOSED OF UNION LAUNDRY GIRLS.)
 NOS. 138, 140 AND 142 VIRGINIA AVENUE
 INDIANAPOLIS, IND.
 TELEPHONE 1269.



PATENT SOLICITORS.

THURMAN & SILVIUS,

Mechanical Engineers and Draughtsmen.

Experts in Infringements, Railway and Mechanical Causes at Law.

WHEN BUILDING, OPP. POST OFFICE.

- Reed Robert, carp, h 10 Reynolds av (H).
 Reed Robert E, printer, h 180 Elm.
 Reed Sarah (wid John), h 117 Kappus (W D).
 Reed Smith, lab, h rear 406 N East.
 Reed Sumner W, salesman W R Beard & Co, b 23 W St Clair.
 Reed Thomas A, trav agt, b 272 N Meridian.
 Reed Walter C, optician, r 223 E Vermont.
 Reed Wm, coachman 263 N Illinois.
 Reed Wm, proof reader The Indps Journal, h 104 Hoyt av.
 Reed Wm, h 57 Camp.
 Reed Wm B, lab, h 118 Lee (W D).
 Reed Wm C, car rep, h 71 N Gillard av.
 Reed Wm D, lab, b 196 Lincoln la.
 Reed Wm H, driver, h 210 N Pine.
 Reed Wm H, janitor The Indps News, h 182 Sheldon.
 Reed Wm H, mopmkr, b 45½ Virginia av.
 Reed Wm J, porter, h 571 E 8th.
 Reed Wm L, plastr, h e s Madeira 1 n of Wallace.
 Reed Wm R, foreman Balke & Krauss Co, h 57 Camp.
 Reed Wilson, phys, 800 E Washington, h same.
 Reed Wilson H, clk P C C & St L Ry, h 731 E Ohio.
 Reeder Albert, lab, h w s Carter 1 s of 29th.
 Reeder Arthur D, asst supt Met Life Ins Co, h 356 Talbott av.
 Reeder David C, well driver, 266 Martindale av, h same.
 Reeder Eliza (wid Elijah), b 180 W Ohio.
 Reeder Elizabeth C (wid Charles), h 114 W Georgia.
 Reeder Ephraim C, grocer, 107 Elm, h 109 same.
 Reeder Frank M, bkkrp D P Erwin & Co, h 117 Christian av.
 Reeder Isaac F, shoes, 224 W Washington, h 448 W North.
 Reeder Lucy, bkkrp I F Reeder, h 448 W North.
 REEDY HARRY, Agt H J Reedy Elevator Co, 21 S Meridian, b 132 N Capitol av.

LIME

BUILDING SUPPLIES,

Hair, Plaster, Flue Linings,

The W. G. Wasson Co.

130 INDIANA AVE. Tel. 989.

REEDY H J ELEVATOR CO, Harry Reedy Agt, Manufacturers of High Speed Passenger and Freight Elevators, 21 S Meridian. (See adv in classified Elevators.)

- Rees Albert C, city fireman, h 27 S Linden.
 Rees Carl, tailor, r 185½ E Washington.
 Rees George E, clk Indps Joint Weighing Assn, h 171 Michigan av.
 Rees Henry, hostler, h 77 Sanders.
 Rees Henry, lab, b 70 Yeiser.
 Rees John T, h 166½ W Washington.
 Rees Merritt E, insp, b 15 N State av.

REES ROBERT H, Produce and Commission Merchant, 19 S Delaware; Tel 1015; h 650 N Alabama.

- Rees Wm, phys, 489 Madison av, h 127 Fletcher av.
 Rees Wm B, clk John S Ralston, r 144 N Capitol av.
 Reese Charles, painter, 175 Huron, h same.
 Reese Charles W, bkkrp Nordyke & Marmon Co, h 245 River av (W 1).
 Reese Edward S, bkkrp, h 406 Central av.
 Reese Ernest E, dentist, 24½ E Ohio, b 84 Ramsey av.
 Reese Ferdinandina (wid Charles), h 615 N Penn.
 Reese Forest, mach hd, h 67 Huron.
 Reese George, engr Hotel English.
 Reese Guido R, tmstr, h 548 Virginia av.
 Reese James H, lawyer, 26 Coffin Blk, h 189 Eureka av.
 Reese Jessie I, molder, h 16 Biddle.
 Reese Joseph, painter, h 67 Huron.
 Reese Joseph jr, clk, b 67 Huron.
 Reese Louis, plumber, r rear 45 W 2d.
 Reese Louis C, salesman, b 615 N Penn.
 Reese Mary E (wid George), b 180 Eureka av.
 Reese Mary I, bkkrp, b 180 Eureka av.
 Reese Merritt, mach, b 15 N State av.
 Reese Moses, lab, b 322 N Liberty.
 Reese Rillo, mach hd, h 67 Huron.
 Reese Sarah E, stenog, b 180 Eureka av.
 Reese Wm, lab, h 95 Oak.
 Reeves Almon, trimmer, h 140 River av (W D).
 Reeves Campbell C, confr, h 105 Huron.
 Reeves Carey C, cigars, State House, h 105 Huron.
 Reeves Charles S, dyer, 269 Mass av, h 297 E McCarty.
 Reeves Edward, h 420 N Delaware.
 Reeves Edward L, h 281 S East.
 Reeves Elijah J, h 69 Mass av.
 Reeves Eugene, mach, b 285 S Capitol av.
 Reeves Frank C, agt, h 1583 Kenwood av.
 Reeves Frank J, clk, h 297 E McCarty.
 Reeves Frank P, engr, r 125 Lexington av.
 Reeves Frederick P, clk, b 539 N Illinois.
 Reeves George F, pres Indps Electrotyp Foundry, h 670 E Market.
 Reeves George I, clk, b 863 N Illinois.
 Reeves Harry E, patternmkr C W Meggenhofen, r 96 S Delaware.
 Reeves Jesse W, barber, b 69 Mass av.
 Reeves John S, meats, 1064 E Washington, h same.
 Reeves Joseph R, agt, h 1585 Kenwood av.
 Reeves Louis E, paperhanger, b 1141 N Meridian.
 Reeves Nettie V (wid Frank P), dressmkr, 61 Walcott, h same.
 Reeves Orange D, trav agt, h 530 N Illinois.
 Reeves Richard D, b 517 N Delaware.
 Reeves Richard E, clk, b 863 N Illinois.

CLEMENS VONNEGUT
 184, 186 and 192 E. Washington St.

CABINET HARDWARE
 CARVERS' TOOLS. Gites of all kinds.

PUMPS

Chain Pumps, Driven Wells and Deep Water Wells. Repairing Neatly Done. Cisterns Built.
CHARLES KRAUSS,
 42 S. PENN. ST. TELEPHONE 455.

REE

INDIANAPOLIS DIRECTORY.

REI

723

Reeves Richard R (R R Shiel & Co), h 863 N Illinois.
 Reeves Robert, lab, r 329 Clinton.
 Reeves Robert, lab, r 16 Leon.
 Reeves Roy, contr, h 524 W Armstrong (N D).
 Reeves Sarah (wid Wm M), h 517 N Delaware.
 Reeves Thomas, paperhanger, h 178 E South.
 Reeves Thomas P, lab, h s s Washington 13 w of Holmes av (M J).
 Reeves Thomas P, shoemkr, 48 W 7th, h 1141 N Meridian.
 Reeves Wm, trav agt, h 517 N Delaware.
 Reeves Wm A, clk, h 384 W New York.
 Reeves Wm A, lab, h 520 W Shoemaker (N D).
 Reeves & Co, Romeo B Coleman mgr, threshing machinery, 90 S Capitol av.

REGAL MANUFACTURING CO (Henry R and Richard M Thomson), Manufacturers of Baking Powder, Bluing and Vinegar, 271 E McCarty.

Regan Charles, h 22 Fletcher av.
 Regan Charles jr, clk, h 22 Fletcher av.
 Regan Elizabeth (wid Dennis), b 27 Dickson.
 Regan Elizabeth, teacher Public School No 13, h 22 Fletcher av.
 Regan Ella, teacher Public School No 29, h 22 Fletcher av.
 Regan Julia M (wid James), h 43 Dougherty.
 Regan Thomas, lab, h 213 S Alabama.
 Regan Thomas, mach, h 11 Temple av.
 Regan Wm, brakeman, h 126 S Summit.
 Redgon Wm, trav agt, h 253 N Illinois.
 Reger Benjamin, h 431 N Senate av.
 Reger Elizabeth, teacher Public School No 3, h 431 N Senate av.
 Reger Frank M, engr, h 264 W Michigan.
 Reger Henry G, cigar mnfr 170 E Washington, h 719 E Ohio.
 Reger Katherine (wid Wm), h 645 E Ohio.
 Reger Smith F, engr, h 411 N Senate av.
 Reger Wm C, foreman, h 622 E Ohio.
 Regnas Arthur E, h 94 W 7th.
 Regnius Arthur, candymkr, h 267 N Senate av.

Regula Julia, artist, h 46 Agnes.
 Regula Sarah (wid Conrad), h 46 Agnes.
 Reh Charlotte (wid Jacob), h 29 Agnes.
 Rehling Anna (wid Charles H), h 59 Sinker.
 Rehling Charles H, foreman, h 28 S Gale (B).
 Rehling Charles W, mach, b 28 S Gale (B).
 Rehling Henry A, clk K and L of H, h 38 Valley.
 Rehling Wm C brick and coal, 652 Madison av, h 201 E Morris.
 Rehm Eugene J, solicitor Rehm & Van Deinsse, h 6 Ruckle.
 Rehm George H, sec and treas Rehm & Van Deinsse, h 288 Park av.
 Rehm Lamotte, lab, h 47 Wallack.
 Rehm Otto, carp, h 232 S East.

REHM & VAN DEINSE, Anton J Van Deinsse Pres, George H Rehm Sec and Treas, Insurance and Real Estate, 12 When Bk; Tel 733.

Rehne John E, painter, h 125 W 5th.
 Rehnen Edward, bksmith, h 52 Division (W D).
 Reibel Amand, harnessmkr, h 837 S Meridian.
 Reibel Theresa, h 213 S Alabama.
 Reibold Jacob, lab, h 456 W 1st.

THE
WHEN
 IS A WORLD BEATER.

Reibold James, bricklayer, r 237 N Senate av.

REIBOLD LOUIS, Propr The Rates, n w cor Illinois and Washington; Tel 259.

Reich Emma (wid Charles), b 14 Bates al.
 Reichard Philip, b 489 E Market.
 Reichardt Charles F, carver, h 59 S Dorman.

Reichardt Elizabeth M (wid George J), h 136 W 1st.

Reichardt John, carp, h 425 N East.
 Reichardt Philip, cabtmkr, 206 E Washington, h 441 E St Clair.

Reichel Cornelia, h rear 28 Prospect.
 Reichel Gustavus, clk, b 861 S East.

Reichert Charles A, confr, 307 Prospect, h same.

Reichert Frederick W, baker, h 565 S Capitol av.

Reichert Jacob, lab, b 847 S East.

Reichert Lettie, b 348 S Alabama.

Reichert Wm F, hostler, h 754 S East.

Reichstedler Louis, mach Atlas Machine Works.

Reichwein Edgar O, weaver, b n w cor Concord and Pendergast (H).

Reichwein Margaretta, h w s Concord 1 n of Michigan (H).

Reichwein Philip (Reichwein & Quill), h 99 N Noble.

REICHWEIN & QULL (Philip Reichwein, Thomas F Quill), Real Estate and Loans, 11 Brandon Bk, 95 E Washington.

REICK EDWARD C, Druggist; Prescriptions a Specialty, Deutsche Apotheke, Cigars and Toilet Requisites, 405 S East; Tel 1119; h 330 S East.

Reick Lena (wid Augustus), h 390 S East.

Reid Addie E (wid Erasmus), h 426 N Illinois.

Reid Arthur F, clk U S Life Ins Co, h 231 Mass av.

Reid Austin S, carp, 36 Leon, h same.

Reid Bros (Kenneth G and John S), real est, 42 N Delaware.

Reid Charles F, mach, h 296 E 10th.

THE LONG
Steel & Iron Roofing & Corrugating Co.
 Manufacturers and Dealers in
Steel, Iron Roofing, Siding and Steel Roofing for all kinds of Buildings a Specialty.

A. E. LONG, Prop'r. TELEPHONE 1448.
 180-186 W. Fifth St., INDIANAPOLIS.

INDIANAPOLIS STEEL ROOFING AND CORRUGATING WORKS, 23 and 25 East South Street, S. D. NOBLE, Proprietor.

ELECTRIC SUPPLIES

We Carry a full Stock. Prices Right.
C. W. MEIKEL,
 Tel. 466. 96-98 E. New York St.

Consolidated Coal & Lime Co. || COAL and COKE.

13 VIRGINIA AVE. Tel. 273

724

REI

INDIANAPOLIS DIRECTORY.

REI

ESTABLISHED 1876.

TELEPHONE 168.

CHESTER BRADFORD,
SOLICITOR OF PATENTS,
AND COUNSEL IN PATENT CAUSES.

(See adv. page 6.)

Office:—Rooms 14 and 16 Hubbard Block, S. W.
Cor. Washington and Meridian Streets,
INDIANAPOLIS, INDIANA.

Reid Clarence L, mach, b 277 Yandes.
Reid Edward, carp, b 206 W 1st.
Reid Eliza J (wid Richard E), h 96 Ash.
Reid George, lab, b 264 Fayette.
Reid George W, letter carrier P O, b 426 N Illinois.
Reid John, lab, h 399 S Missouri.
Reid John D, sec Winona Publishing Co, b 364 College av.
Reid John S (Reid Bros), b 63 Cherry.
Reid John V, lab, b 359 S Missouri.
Reid Julia A (wid Wm D), b 434 Talbott av.
Reid Kenneth G (Reid Bros), b 63 Cherry.
Reid Lee C, trav agt, b 96 Ash.
Reid Mac, stenog C C C & St L Ry, b 30 W Vermont.
Reid Margaret M (wid George), b 277 Yandes.
Reid Michael, lab, b 359 S Missouri.
Reid Milton, brakeman, b 184 Bright.
Reid Nancy J (wid John S), h 63 Cherry.
Reid Robert W, treas Moore & Co, b 675 N Alabama.
Reid Samuel, mngr Kingan & Co, h 675 N Alabama. Tel 1734.
Reid Theresa (wid George), b 207 W Walnut.
Reid Thomas, engr, h 55 Stevens.
Reid Wm, porter, b 207 W Walnut.
Reid Wm M, lab, b 359 S Missouri.
Reid Wm P, solicitor, h 76 S Judge Harding (W D).
Reidy John, engr, h 27 Temple av.
Reidy Mary C (wid Maurice), b 64 S State av.
Reidy Michael, fireman, h 10 Detroit.
Reidy Patrick, fireman, b 39 Tacoma av.
Reidy Timothy T, lab, h 112 Harrison.
Reidy Wm, fireman, b 140 S Summit.
Reif Cecilia (wid Lyman), h 131 River av (W D).
Reif Frederick A, baker, b 258 E Markt.
Reif George J, bkpr, b 358 E Market.
Reifeis Charles J, watchman, b 98 Morton.
Reifeis Herman, lab, h 71 Morton.
Reifeis Louis C, engr, h 53 Gresham.
Reifeis Wm C, well digger, b 559 S State av.

Julius C. Walk & Son,
Jewelers
Indianapolis.

12 EAST WASHINGTON ST.

Reiffel Charles, meats, 213 W Washington, h 215 W South.
Reiffel Charles E, molder, b 215 W South
Reiffel Edward A, jeweler, 557 S East, h same.
Reiffel George F, meats, 103 E Mkt House.
Reiffel Abraham, meats, 62 E Mkt House, h 421 S Illinois.
Reiffel Wm E, meats, 84 E Mkt House, h 306 Douglass.
Reil Edward, woodwkr, r 43 1/2 Kentucky av. Reiley, see also O'Reilly and Riley.
Reiley John B, b 70 W New York.
Reiley Joseph L, clk U S Pension Agency, r 17 Commercial Bk.
Reilly Thomas J, h 70 W New York.
Reilly James, saloon, 199 Meek, h same.
Reilly James J, canvasser, b 45 Indiana av.
Reilly Thomas M, plumber, b 252 S Delaware.
Reilly Pbillip, cooper, b 209 Douglass.
Reilly Bernard A, brakeman, h 803 E Washington.
Reilly James, lab, h 37 S California.
Reilly John, shoemkr, 465 S Capitol av. h same.
Reilly John (Fieber & Reilly), b 465 S Capitol av.
Reilly P C, gen mngr Mica Roofing Co and Columbian Tank Line Co, b 434 N Delaware.
Reilly Robert M, clk L S Ayres & Co, b 465 S Capitol av.
Reimer Charles, b 160 Church.
Reimer Charles, driver, h 94 Kansas.
Reimer Charles, tmstr, h 377 Union.
Reimer Charles jr, drayman, b 377 Union.
Reimer Charles F, bartender, b 323 S Olive.
Reimer Christian, porter, h 68 Arizona.
Reimer Christian, watchman, h 77 Wisconsin.
Reimer Edward, painter, b 160 Church.
Reimer Frederick C, tmstr, h 326 Chestnut
Reimer Frederick J, lab, h 60 Kansas.
Reimer Henry, b 60 Kansas.
Reimer Henry, baker, b 160 Church.
Reimer Henry, sawyer, b 82 Minnesota.
Reimer Henry C, clk Francke & Schindler, b 257 Union.
Reimer Henry J, drayman, h 257 Union.
Reimer John, drayman, h 361 Union.
Reimer John, porter, h 47 Arizona.
Reimer Louis J, driver, h 160 Church.
Reimer Wm, lab, b 361 Union.
Reimer Wm F, porter, h 70 Minnesota
Reinaecker Charles, molder, b 134 Downey.
Reinaecker John, clk, b 134 Downey.
Reinaecker Mary (wid Jacob), h 134 Downey.
Reinhold Jacob, helper, h 456 W 1st.
Reineberg Henry, stairbuilder, h 332 S Alabama.
Reinecke Frederick, drayman, h 243 Union.
Reinecke Frederick jr, lab, h 57 Sinker.
Reinecke Julius F, County Commissioner, h 56 Fletcher av.
Reiner Edward R, pa-ker, h 275 S Penn.
Reinert Adolph W, clk, b 131 W 4th.

MANUFACTURERS OF CARRIAGES AND SPRING TRUCKS OF ALL KINDS. S. E. Corner Market and Davidson Sts.

SCHWEIKLE & PRANGE

C. ZIMMERMAN & SONS || SLATE AND GRAVEL ROOFERS
19 South East Street.

SHIRTS 10c. {North Side Laundry} TEL. 698

51-53 WEST SEVENTH ST.

REI

INDIANAPOLIS DIRECTORY.

REI

725

Reinert Charles A, clk Kingan & Co, h 95 Douglass.
 Reinert Charles J, butcher, h 738 N Senate av.
 Reinert Frederick G, h 131 W 4th.
 Reinert Frederick G jr, clk Charles Mayer & Co, b 131 W 4th.
 Reinert Gottlieb, broomkr, h 186 N Dorman.
 Reinert John, lab, h 127 W 4th.
 Reinert John G, broomkr, h 69 John.
 Reinert John J (Binager & Reinert), b 186 N Dorman.
 Reinert Wm, clk Charles Mayer & Co, h 131 W 4th.
 Reinfels Charles P, cigar mnfr, 791 S East, b same.
 Reinfels Henry, mach hd, h 791 S East.
 Reinfels John H, mach hd, h 791 S East.
REINHARD FRANCIS J, Lawyer, 27½ S Delaware; Tel 1017; h 178 East Drive (W P).
 Reinhard George L, judge Appellate Court of Indiana, 101 State House, h 1034 N Alabama.
 Reinhardt Andrew, custodian Cleveland Club Rooms, h 24 Blackford.
 Reinhardt Christian, insp, h 107 Trowbridge (W).
 Reinhardt Edward L, printer, b 62 Maxwell.
 Reinhardt Emil, locksmith, h 113 Locke.
 Reinhardt John, lab, h 4 Leon.
 Reinhardt John G, helper, h 178 Spann av.
 Reinhardt Joseph, h 34 Union.
 Reinhardt Leopold, mach, h 40 Dunlop.
 Reinhardt Magdalena (wid August), b 118 Prospect.
 Reinhardt Michael, foreman, b 24 Blackford.
 Reinhardt Peter J, locksmith, 113 Locke, h same.
 Reinhardt Philip, h 108 Patterson.
 Reinhardt Robert R, uphr, h 62 Maxwell.
 Reinhart Andrew, lab, b 64 Bismarck.
 Reinhart Andrew P, lab, h 56 Bismarck.
 Reinhart Catherine (wid Valentine), h 577 S Meridian.
 Reinhart Christian, lab, h 107 Trowbridge (W).
 Reinhart Ellsworth, foreman, h 316 E Georgia.
 Reinhart John C, packer, b 316 E Georgia.
 Reinhart John, shoemkr, s e cor Fremont and Schurmann av (N D), h same.
 Reinhart Leopold, mach, h 40 Dunlop.
 Reinhart Louis V, mach, h 20 E Morris.
 Reinhold Wirker, lab, h n s 30th w of Northwestern av.
 Reinier Bernard, driver, b 2632 N New Jersey.
 Reinken Albert jr, tile setter, h 775 N Senate av.
 Reinken Charles H, mach, h 18 N Stuart (B).
 Reinken Henry J, saloon, 266 E Washington, h same.
 Reinken Wm A, tile setter, b 775 N Senate av.
 Reinkenobbe Ernest H, cigarmkr, h 37 S McLean (W D).
 Reinking Henry E, carp, h 526 E Market.
 Reins Esther (wid Milton O), b 165 Coburn.
 Reinschagen Harry E, clk, b 280 E New York.
 Reisecker Alice, teacher Public School No 10, h 623 N Illinois.
 Reisert Frank, baker, h 48 Pleasant.
 Reising Louis, plumber, h 133 Bright.

Henry H. Fay,

40½ E. WASHINGTON ST.,

**FIRE INSURANCE, REAL ESTATE,
 LOANS AND RENTAL AGENT.**

Reising Wm T, brakeman, h 164 Woodlawn av.
 Reisinger Everett E, carp, h 48 Excelsior av.
 Reisinger Merritt H, carp, 288 E Market, h same.
 Reisinger Otto, painter, h n w cor Liberty and Market.
 Reisinger Washington, salesman, b 145 Dougherty.
 Reiser Edward H, mason, h 14 Dawson.
 Reiser Frederick, h 323 Union.
 Reiser Frederick, car rep, h 167 Fletcher av.
 Reiser Mae E, stenog The Grand Hotel, h 241 N Capitol av.
 Reiser Rena, dressmkr, 241 N Capitol av, h same.
 Reiss Paul, bksmith, e s Illinois 3 s of 30th, h same.
 Reissner Albert, clk Illinois House, h 284 N West.
 Reissner Amelia, b 284 N West.
 Reissner Antonia, stenog German-American Bldg Assn, b 284 N West.
 Reissner Dora, seamstress, b 284 N West.
 Reissner Emma, cashr, b 284 N West.
 Reissner Frank L, clk to supt blgls Public Schools, h 284 N West.
 Reissner Herman, clk The Gordon-Kurtz Co, h 18 Shelby.
 Reister Elizabeth (wid Phillip), h 467 E St Clair.
 Reisville Daniel, watchman The Denison.
 Reiter Charles, clk, b 187 Ash.
 Reith Charles A, tailor, h 115 E Washington.
 Reith Joseph J, carp, h 73 Tacoma av.
 Reith Wm, painter, b 30 N West.
 Reitz Anna, cashr, h 67 Woodlawn av.
 Reitz Bertha, b 67 Woodlawn av.
REITZ CHARLES & SON (Henry Reitz), Mfrs of Electrical Apparatus of Every Description and for Medical Use a Specialty, 72 Virginia av. (See adv in classified Physicians.)
 Reitz Elizabeth (wid Charles), h 67 Woodlawn av.
 Reitz Henry (Charles Reitz & Son), h 67 Woodlawn av.

GUIDO R. PRESSLER,

FRESCO PAINTER

Churches, Theaters, Public Buildings, Etc.,
 A Specialty.

Residence, No. 325 North Liberty Street.

INDIANAPOLIS, IND.

Globe Accident Insurance Co.

IT IS CONDUCTED ON SOUND BUSINESS PRINCIPLES AT ROOMS 15, 16 AND 17 ETNA BUILDING. W. A. WALKER, Secretary. UNION TRUST CO., Treasurer.

CLIFFORD ARRICK

66 E. MARKET ST. TEL. 608.

FIRE AND LIFE Insurance Agency.

Water and Oil Meters

HENRY R. WORTHINGTON,
64 S. PENNSYLVANIA ST.
Long Distance Telephone 284.

726

REI

INDIANAPOLIS DIRECTORY.

RES



- Reitz Herman, electrician Charles Reitz & Son, b 67 Woodlawn av.
Reitz Ida, forewoman, b 67 Woodlawn av.
Reitzel Ambrose W, driver, h 38 Oliver av (W D).
Reitzel Marie (wid Christian), b 419 S Illinois.
Reitzel Verla E, driver, b 38 Oliver av (W D).
Reliance Edge Tool Co (Dehart Woodworth, George W Torrey), Eugene and canal (N D).
Reliford Robert, lab, h 206 W 2d.
Reller Amelia, bkkpr, b 71 W 4th.
Reller A Henry, grocer, 651 N Illinois, b 871 W 4th.
Reller Emma (wid Frederick W), h w s Tilford av 4 n of Washington av (I).
Reller Emma H, dressmkr, h w s Tilford av 4 n of Washington av (I).
Rem Louis, lab, b 31½ Kentucky av.
Rema Meta, toilet articles, 40 Coriova Bldg, r same.
Remas Annie M (wid Victor), h 270 S Noble.
Remas Isidore T, foreman, h 273 S Noble.
Rembusch Nicholas, music teacher, 7 Centennial, h same.
Rembusch Peter, b 7 Centennial.
Rembusch Peter N, clk Albert Gall, h 601 Mass av.
Remelias Louis, tinner, r 171 W Market.
Remetter George A, saloon, 124 N Pine, h 122 same.
Remfry James C (Remfry & Gilpatrick), h 143 N Alabama.
Remfry & Gilpatrick (J C Remfry, George H Gilpatrick), ins agts, r 53 When Bk.
REMINGTON STANDARD TYPE-WRITER, Wyckoff, Seamans & Benedict Proprs, 34 E Market; Tel 151.
Remler Amos, ironwkr, 24 Elk.
Remley Andrew J, carp, h rear 267 Davidson.
Remley John T L, finisher, h 17 N Gale (B).
Remmier Dorothy (wid John H), b 42 S Linden.
Remster Charles (Spahr, Kingsbury & Remster), h 13 Broadway.
Renard Emil, h 1139 W Washington (M J).

SCHMITT & GUNN, Plumbers and Gas Fitters

Water Services, Stove Connections,
Burners, Valves, Etc.

JOB WORK SOLICITED.
23 SOUTH ALABAMA ST.

- Render Sarah, b 442 W North.
Render Warren, lab, h 442 W North.
Renforth Harvey, warehouseman, h 21 Patterson.
Renforth Thomas J, packer, h 111 Minerva.
Renier Joseph H, lab, b 78 Garden.
Renihan James (Renihan, Long & Blackwell and Feeney Furniture and Stove Co), h 113 N Capitol av.
Renihan James A, clk Feeney Furniture and Stove Co, h 48 Dougherty.
Renihan John, lab, b 78 Fayette.
RENIHAN, LONG & BLACKWELL (James Renihan, Robert D Long, John J Blackwell), Undertakers, 71-73 W Market; Tel 115.

- Renje Doris, laundress, b 72 Beaty.
Renje Hugo H, painter, b 72 Beaty.
Renje Ida, music teacher, 72 Beaty, b same.
Renje Ida M (wid Henry), h 72 Beaty.
Renkert Louis H, druggist, 164 W Washington, b 680 N Illinois.
Renn John H, mach, b 32 N Brightwood av (B).
Rennegarbe Frederick F, clk Christian Schrader, h 29 Villa av.
Rennegarbe Herman, driver, b 29 Villa av.
Renner Albert C, horseshoer, b 15 S Pine.
Renner Carl A, bartender, b 163 E Morris.
Renner Christian, watchman, h 15 S Pine.
Renner Emma (wid Christian), b 275 Davidson.
Renner George C, packer, b 61 Downey.
Renner George W J, clk, b 61 Downey.
Renner Harry C, uphtr, b 61 Downey.
Renner John, lab, b 43 Ketcham (H).
Rennett George H, mach, b 92 Harrison.
Rennett Phoebe L (wid George F), h 92 Harrison.
Reno Charles F, merchant police, h 241 Bellefontaine.
Reno John, lab, h 587 W Shoemaker (N I).
Reno Lewis, lab, h 474 W Chicago (N I).
Rentsch August F, china, 193 W Washington, b 285 Union.
Rentsch Edward H, trav agt, h 263 S Penn.
Rentsch Herman W, clk, b 49 Dougherty.
Rentsch Otto H, clk, b 100 Jefferson.
Rentsch Robert, grocer, 609 N Senate av, h 594 same.
Renz Andrew F, lab, r 173½ E Washington.
Repauno Chemical Co, Charles W Meeker agt, 21½ W Maryland.
Reppmann Wm, baker, h 226 E Morris.
Reporter Publishing Co, Joseph T Elliott jr pres and mngr, Arthur F Hall sec and treas, 519 Indiana Trust Bldg.
Reporter Supreme Court of Indiana, office 109 State House.
Repp John F, molder, b 56 Tremont av (H).
Republican State Central Committee, Russell M Seeds sec, 47 Journal Bldg.
Resch Mary (wid Joseph), b 83 High.
Rescue Mission, Wm V Wheeler supt, s w cor South and Penn.
Resener Anthony C, clk, h 123 Lexington av.
Resener Anthony F, mason, h 120 Lexington av.
Resener Charles F W, grocer, 16 E Mkt House, h 323 E Vermont.
Resener Charles H, carp, h 37 Williams.
Resener Charles H, salesman Severin, Ostermeyer & Co, h 104 Stroughton av.
Resener Christian F, carp, b 345 N Noble.
Resener Christian F, shoemkr, 336 E St Clair, h same.

PEERLESS FOUNDRY COMPANY
GRAY IRON CASTINGS OF ALL DESCRIPTIONS,
70 MECK STREET.

CARRIAGE REPAIRING, PAINTING and TRIMMING PROMPTLY DONE,
JOHN GUEDELHOEFER, Kentucky Ave. and Georgia St. Tel. 287.

Resener Christian W, feed, 394 N East, h 22 Park av.
Resener Christina (wid John F), h 321 E Vermont.
Resener Clara C, tel opr, b 345 N Noble.
Resener Edward H, mach, h 626 E New York.
Resener Frederick C (F Dunmeyer & Co), h 321 E Vermont.
Resener Harry, tailor, b 233 E Vermont.
Resener Henry C, clk Krag-Reynolds Co, h c s Sherman Drive 2 n of Ohio.
Resener Henry F, carp, h 105 Pleasant.
Resener Katherine L, cashr A Metzger Agency, b 345 N Noble.
Resener Wm A, clk, h 138 Elm.
Reser Henry, lab, b 217 W Michigan.
Reser James I, fireman, b 57 Pierce.
Reser Joseph H, policeman, h 271 W North.
Reser Mary, dressmkr, 217 W Michigan, b same.
Reser Melvin M, lab, h 496 W Ontario (N D).
Reser Wm, lab, b 217 W Michigan.
Reserve Fund Savings and Loan Assn of Indiana The, John F Wallick pres, Charles H Young sec, Winfred B Holton treas, 55-56 When Bldg.
Resner Alva J, carp, h 132 Spann av.
Resner Anna, clk, b 416 Virginia av.
Resner Henry F, pressman, b 92 Dougherty.
Resner Henry J (Resner & Son), b 416 Virginia av.
Resner Henry W (Resner & Son), h 416 Virginia av.
Resner John W, bartender, b 416 Virginia av.
Resner & Son (Henry W and Henry J), shoes, 418 Virginia av.
Resnovor James, lab, h 206 Dillon.
Resoner Wm L, furniture, 67 W Washington, h 115 W Vermont.
Resor Louis, lab, b 274 E Walnut.
Ressler Carrie (wid Christian), b 34 Eureka av.
Ressler Christian, baggageman, h 681 Mass av.
Ressler Frederick, maltster, h 101 Eureka av.
Ressler John A, porter, h 34 Eureka av.
Rethmeier Christian W, clk Wm Buschmann & Co, h 350 Spring.
Rethmeier Edward, lab, b 122 S Noble.
Retmer Charles, carp, b 65 Buchanan.
Rettever Wm H, mach, h 463 E Georgia.
Rettich Benedict, brewer, r 421 S Delaware.
Retz Minnie, clk, b 916 N Senate av.
Reuter Ferdinand, driver, h 1127 E Washington.
Reuter Jacob, agt Crescent Brewing Co, h 1017 E Washington.
Reuter Jacob, finisher, h 106 Singleton.
Reuter Jacob, janitor, r 33 W Ohio.
Reuwer Henry, tailor, r 33 W Market, r 67 N Illinois.
Reveal Anna E (wid Thomas M), h 473 N East.
Reveal Wm O, asst postmaster, b 174 Central av.
Reveal Willis, lab, h 12 Sharpe.
Revel Wm W, engr, h 39 S Arsenal av.
Rex Baking Powder Co, Edwin D Olin mngr, 232 S Meridian.
Rex John B, salesman, h 479 N Meridian.
Rexford Ann E (wid Eugene), h 521 N New Jersey.
Rexford Edwin E, paying teller Merchants' Natl Bank, h 848 N Illinois.

HORACE M. HADLEY

INSURANCE AND LOANS

TELEPHONE 1540. 85 E. MARKET ST.

Rexford Wm R, mngr Henry C Long, h 21 Butler.
Rexhouse George C, nurse, b 102 N Capitol av.
REYNOLD LOUIS, Machinist, 125 E Pearl, h 179 E Morris.
Rexroth Mary A (wid Frederick W), h 115 Kennington.
REYER ERNEST C, Physician and Surgeon, 130 N Penn; Tel 1621; h 811 N Alabama.
Reyer Henrietta C (wid George), h 811 N Alabama.
Reyer Theodore, asst sec German Mutual Ins Co of Indiana, h 254 N East.
Reyer Wm G, printer, h 537 S New Jersey.
Reyling Anthony, h 16 Grace.
Reynolds Alva K, clk, b 35 Omer.
Reynolds Amanda J, h 152 Clifford av.
Reynolds Burt L, clk, b 16 Temple av.
Reynolds Byford E, brakeman, h 87 Andrews.
Reynolds Carl M, pressman The Indpls News, b 43 Temple av.
Reynolds Charles, r 139 Indiana av.
Reynolds Charles, weaver, b 219 E Wabash.
Reynolds Charles E (C E Reynolds & Co), n 423 Ash.
Reynolds Charles M, pres and treas Krag-Reynolds Co, h 208 N Delaware.
Reynolds Claude, asst etcher The Indpls News, h 43 Temple av.
REYNOLDS C E & CO (Charles E Reynolds), Insurance, Loan, Real Estate and Rental Agents, 10 Monument Place; Tel 1055.
Reynolds David, h 658 Broadway.
Reynolds Edward C, switchman, b 511 S Illinois.
Reynolds Eli T, carp, h 1671 N Capitol av.
Reynolds Frank, live stock agt P C C & St L Ry and T H & I R R, Union Stock Yards (W D), h 15 W North.
Reynolds Frank R, clk P C C & St L Ry, h 66 W 6th.
Reynolds F Foster, clk John Reynolds, b 287 N Alabama.

C. ANESHAENSEL & CO.,
THE PLUMBERS AND GAS FITTERS
CORRECT PLUMBING A SPECIALTY.
Repairs on water, gas and sewer pipes promptly attended to by experienced mechanics.
TELEPHONE 850. MARION BLOCK
Corner Meridian and Ohio Streets.

Is your Laundry Work
not satisfactory, try

THE HOME LAUNDRY

197 S. Illinois St.
Telephone 1769.

Bonds Signed

For Executors, Guardians, Receivers, Trustees, Contractors, Officers and Employes of Corporations and persons in every position of trust
FIDELITY and DEPOSIT CO. of Maryland. Telephone 140.
 GEO. W. PANGBORN, Gen'l Ag't, 94 E. Market St., INDIANAPOLIS, IND.

728

REY

INDIANAPOLIS DIRECTORY.

RHO

W. McWORKMAN,

Manufacturer of

ARCHITECTURAL SHEET METAL WORK,

**Cornices, Skylights, Roofing,
 Metal Ceilings and Fire-Proof Shutters.**

930 W. Washington St., INDIANAPOLIS, IND.

TELEPHONE 1118.

Reynolds George H, lab, h 74 Jones.
 Reynolds George M, molder, b 36 Sheffield av (H).
 Reynolds George M, sawmkr, b 268 Jefferson av.
 Reynolds Gustav, lab, r 188 W Ohio.
 Reynolds Hannah M (wid Wm), b 122 Spring.
 Reynolds Harry F, condr, h 16 Temple av.
 Reynolds Henry C, clk C H & I R R, b 70 Harrison.
 Reynolds Henry C, engr, h 216 Blake.
 Reynolds Hugh, cooper, h 52 Hoyt av.
 Reynolds Hugh B, yardmaster, h 78 N State av.
 Reynolds Ivy L, watchmkr, b 191 N East.
 Reynolds James, bartender, h 88 W Market.
 Reynolds James, houseman The Denison.
 Reynolds Jesse, lab, r 68 N Missouri.
 Reynolds Jessie, b 152 Clifford av.
 Reynolds John, cook, r 5 Susquehanna.
 Reynolds John, mach, r 447 E Ohio.

REYNOLDS JOHN, Publisher Odd Fellows' Tullisman, 3 Odd Fellows' Bldg, h 287 N Alabama.

Reynolds John F (mng'r), cloaks, 68 E Washington, b 52 Hoyt av.
 Reynolds John M, h 71 Ash.
 Reynolds John T, lab, h 72 Jones.
 Reynolds John W, mach hd, h 51 Johnson av.
 Reynolds John X, foreman, h 64 Sanders.
 Reynolds Maria L (wid Joshua), h 244½ E Washington.
 Reynolds Miles M, h 152 Clifford av.
 Reynolds Minnie J (wid Horace B), h w s Sugar Grove av 3 n of Vorster av (M P).
 Reynolds Nancy (wid James), h 32 Hope (B).
 Reynolds Roscoe M, printer, h 500 E Georgia.
 Reynolds Samuel C, carp, h s s Walnut av 3 n of Maple av (D).
 Reynolds Sallie C, h 270 N West.
 Reynolds Thomas C, carp, h 43 Temple av.
 Reynolds Washington S, foreman, h 35 Omer.
 Reynolds Wm F, clk, h 503 N West.

MONEY

Loaned on Short Notice at Lowest Rates.

TUTTLE & SEGUIN,

Tel. 1168,

28 E. Market St.

Reynolds Wm, bkkpr, C E Reynolds & Co, h s e cor Walnut and Maxwell avs (D).
 Reynolds Wm, lab, h 59 Sheffield av (W D).
 Reynolds Wm B, grocer, 395 Blake, h 397 same.

Reynolds Wm E, wall paper, 297 Mass av, h 355 N Noble.
 Reynolds Wm F, b 16 Temple av.
 Reynolds Wm L, h w s Illinois 3 s of 30th.
 Reynolds Wm T, painter, b 43 Temple av.

REYNOLDS ZACHARIAH, The Bon Ton Shoemaker: Custom Work and Fine Repairing a Specialty, 330 E Washington, h same. (See adv p 7.)

Rheinheimer Barbeta, clothing, 190 W Washington, h 230 E New York.

Rheinheimer Harriet, teacher Public School No 9, b 230 E New York.

Rheinheimer Jacob, h 46 Elizabeth.

Rheinheimer Jacob, driver, h 123 Locke.

Rheinheimer Nathan, clk, h 230 E New York.

Rheinschild John, shoemkr, 58 Mass av, b 119 Broadway.

Rhem George, lab, h s e cor Washington av and Warren (D).

Rhem Lucy (wid Louis), h s e cor Good av and Railroad (D).

Rhinehart Luella M (wid Wm E), b 88 Michigan av.

Rhiver George, b 12 Oxford.

Rhiver Wm H, painter, h 12 Oxford.

Rhoades Alvah S, teacher, h e s Brightwood av 4 n of Willow (B).

Rhoades George W, lab, h 556 W North.

Rhoades Rannie A (wid Wm H), h 212 W North.

Rhoades Sarah J (wid Elisha E), h 565 Mass av.

Rhoades Wm H, cabtrkr, b 565 Mass av.

Rhoads Arthur, mach hd, h 100 Ash.

Rhoads Charles H, lab, b 83 Wilson.

Rhoads Charles S, supt of telegraph C C C St L Ry, n e cor Delaware and South, h Cincinnati, O.

Rhoads Charles W, mach hd, h 231 W New York.

Rhoads Enos, carp, h 47 Omer.

Rhoads George W, lab, b 556 W North.

Rhoads Gould R, with Phoenix Natl Construction Co, h 885 N Senate av.

Rhoads James M, h 774 W Washington.

Rhoads James W, boxmkr, h 106 Patterson.

Rhoads John P, lab, h 556 W North.

Rhoads Julia A (wid James R), b 259 River av (W D).

Rhoads Maude, stenog International B and L Assns, b 166 E Michigan.

Rhoads Wm F, gardener, h w s Belmont av 3 n of Morris (W D).

Rhoads Wm H, tmstr, h 83 Wilson.

Rhoads Wm T, restaurant, 736 W Washington, h same.

Rhoda Wm, lab, h 146 Trowbridge (W).

Rhode Nellie, r 3 Rhode Island.

Rhodehamel J Wesley, bkkpr Schnull & Co, h 330 Orange.

Rhodehamel Wm H, trav agt Schnull & Co, h 124 Talbott av.

Rhodes Adam, lab, b 120 Rhode Island.

Rhodes Carl L, switchman, b 1100 W Washington.

Rhodes Carrol C, coachman 415 N Meridian.

Rhodes Charles A, student, b 101 N Capitol av.

Rhodes Clarence R, clk, b 766 N Alabama.

JOSEPH W. BUCHANAN
 302 and 304 E. Washington St. Telephone 1854.
ROAD PLOWS AND WAGONS,
SEWER TOOLS AND PLOW REPAIRING.

OTTO NATURAL GAS ENGINES Builders' Exchange
 S.W. Cor. Ohio and Penn.
 TELEPHONE 534.

Rhodes Claude C. tel opr. h 5 Sutherland (B).
 Rhodes Frank D. trav agt. b 8 S Brightwood av (B).
 Rhodes George, flagman, b 11 Cleveland (H).
 Rhodes Harriet N (wid Joel), h 58 Vine.
 Rhodes James H. h w s Ritter av 2 n of Washington av (D).
 Rhodes John, lab. b 367 N Senate av
 Rhodes John W. h 367 N New Jersey.
 Rhodes John W. carp. b 642 N Capitol av.
 Rhodes Leslie, fireman. b 1190 W Washington.
 Rhodes Martha J (wid Wm J), b 101 N Capitol av.
 Rhodes Mary, seamstress, b 175 Mass av.
 Rhodes Olive (wid John), h 301 Bloomington.
 Rhodes Samuel S. hardware, 178 W Washington, h 766 N Alabama.
 Rhodes Sophia, h 29 Athon.
 Rhodes Virginia E. clk Indiana Bicycle Co. b 58 Vine.
 Rhodes Wm A (W A Rhodes & Co), h 44 N Meridian.
 Rhodes Wm E. b 44 N Meridian.
 Rhodes Wm E. carp, h 279 S Delaware.
 Rhodes Wm H. engr. h 8 S Brightwood av (B).

RHODES W A & CO (Wm A Rhodes), Real Estate, Loans and Insurance, 72 E Market; Tel 765.

Rhodius George, mortgage loans, 206 Lemcke Bldg, b Circle Park Hotel.
 Rhodius Marie (wid George), propr Circle Park Hotel, 13 Monument pl.
 Roanhard Dana E. auditor Warren-Scharf Asphalt Paving Co, h New York City.
 Rivio Martin, lab, h 107 Sheffield av (H).
 Ribbie Marquis de L, druggist, 101 Shelby, h same.
 Ribble Walter G, clk, b 191 N East.
 Ribben George R, woodwkr, h 702 E Market.
 Rice Albert G, mgr Indp's Leaf Tobacco Co, h 219 E North.
 Rice Anderson, driver, r 27 Roanoke.
 Rice Anna (wid Gustav), h 264 Lincoln av.
 Rice Archibald, lab, h 11 Margaret.
 Rice Baird D, lab, h 312 W Merrill.
 Rice Charles W, housecleaner, h 17 Hosbrook.
 Rice Clarence S, foreman, h 72 Sheldon.
 Rice David, produce, E Mkt House, b Brooklyn Heights.
 Rice Elizabeth (wid Charles S), b 3 Bell.
 Rice Ernest, plumber, r 493 N New Jersey.
 Rice Flora, teacher Public School No 14.
 Rice George H, collr, 45 Oak.
 Rice George L H (Compton & Rice), b 172 N Delaware.
 Rice Henry, bartender, r 263 1/2 Virginia av.
 Rice Henry C, mason, h w s Woodside av 1 s of P C C & St L Ry (W).
 Rice Henry S, switchman, b 332 S Missouri.
 Rice Henry W, carp, 53 Tacoma av, h same.
 Rice Herman, h 649 E Market.
 Rice Hugh, waiter, r 234 Muskingum al.
 Rice Isaac, trav agt, r 311 N Delaware.
 Rice James, coachman 694 N Alabama.
 Rice James, lab, h e s Brookville rd 4 s of Washington.
 Rice John, driver, b 332 S Missouri.
 Rice John, lab, h 15 Melkel.
 Rice John C, lab, h 332 S Missouri.
 Rice John F, molder, b 19 McCauley.
 Rice Joseph, lab, b 171 W Wabash.
 Rice Katherine (wid Phillip), h 66 Park av.
 Rice Lester, painter John H Techenbrock, 94 E South.

THOS. C. DAY & CO.
INVESTING AGENTS,
TOWN AND FARM LOANS,
Rooms 325 to 330 Lemcke Bldg.

Rice Lewis J, ldkpr Pioneer Brass Works, h 470 College av.
 Rice Lydia A (wid Perry F), produce, E Mkt House, b Brooklyn Heights.
 Rice Margaret, h 629 N West.
 Rice Martin H, pres The Mutual Savings Union and Loan Assn, pub Masonic Advocate, H Masonic Temple, r 2 Windsor Bldg.
 Rice Miller, lab, h w s Madeira 4 s of Wallace.
 Rice Nancy M (wid Joel), h 469 N Illinois.
 Rice Okey, molder, h 85 S Reissner (W 1).
 Rice Oliver C, lab, b rear w s Woodside av 1 s of P C C & St L Ry (W).
 Rice Oliver P, h rear w s Woodside av 1 s of P C C & St L Ry (W).
 Rice Patrick, lab, h 10 McCauley.
 Rice Richard A, painter, h 281 Alford.
 Rice Samuel J, painter, h 59 Temple av.
 Rice Thomas J, clk, b 10 McCauley.
 Rice Viola S, dressmkr, 60 Cherry, h same.
 Rice Waverly F, lab, h 60 Cherry.
 Rice Warren E, city fireman, h 469 N Illinois.
 Rice Welcome, condr, h 94 N Alabama.
 Rice Wm C, trav agt Masonic Advocate, r 2 Windsor Bldg.
 Rice Wm D, lab, h 332 S Missouri.
 Rice Wm H, grocer, 49 Draper, h same.
 Rice Wm L, lab, b 10 McCauley.
 Rich James W, lab, b 33 Ellen.
 Rich John W, plumber, h 793 N Capitol av.
 Rich Joseph J, carp, h 85 Bloomington.
 Rich Lydia A (wid George S), h 283 W Michigan.
 Rich Major, lab, h 370 Lafayette.
 Rich Wm S (Rich & McVey), h 3 Ruckie.

RICH & McVEY (Wm S Rich, Hugh O McVey), Pianos and Organs, 65 N Penn; Tel 472.

Richard Augustus C, clk D P Erwin & Co, b 140 W Vermont.
 Richard Clara (wid Francis), h 399 E Georgia.
 Richard Frank C, grocer, 399 E Georgia, h same.
 Richard Lawrence R, foreman, h 59 Cornell av.

SHELLHOUSE & CO.,
Pioneer Paint,
GLASS, VARNISH, OILS,
271-275 E. Washington St.

BICYCLES \$5 DOWN. MONTHLY. Best Wheels. Best Terms. WHEELMEN'S CO. 31 W. OHIO ST. LONG DISTANCE TEL. 1988.

A GRATEFUL SOUL! I was cured of a severe and long standing case of rheumatism in my arms and shoulders by one bottle of Perry's Magic Rheumatism Cure. I am very grateful, and most cheerfully recommend it to any one suffering from this nerve racking disease.
ALL DRUGGISTS. RICHARD MURPHY, 89 Indiana Avenue.

730

RIC

INDIANAPOLIS DIRECTORY.

RIC

Store Fronts, Stairs

AND FINE

VERANDA WORK.

E. H. ELDRIDGE & CO.,

156-174 South New Jersey St. Telephone 581.

Richards Albert S, mach, b 280 Highland av.
 Richards Arthur H, clk T H & I R R, b 54 Bellefontaine.
 Richards Arthur H jr, bricklayer, h 500 E 11th.
 Richards Bancroft, cigarmkr, b 163½ E Washington.
 Richards Charles, lab, b 17 Warren av (W D).
 Richards Charles H, finisher, h n w cor Brookside av and Centennial.
 Richards Daniel, lab, b 167 Muskingum al.
 Richards Daniel G, cooper, h 319 Bates.
 Richards David S, detective, h 26 N Beville av.
 Richards Edward, barber, b 429 Indiana av.
 Richards Edward, lab, b 17 Warren av (W D).
 Richards Edward J, clk Security Mortgage Loan Co, h 522 Broadway.
 Richards Edwin N, h 453 N Penn.
 Richards Elizabeth, grocer, 113 River av (W D), h same.
 Richards Elizabeth (wid Reuel), h 224½ W Washington.
 Richards Frederick, bricklayer, h e s Broadway av 1 s of Fleet.
 Richards Frederick W, proof reader The Indpls Sentinel, h 58 W Ohio.
 Richards George A, salesman Kipp Bros Co, h 468 N Senate av.
 Richards George A, treas The McElwaine-Richards Co, h 259 E Vermont.
 Richards Harry, packer, b 885 N Senate av.
 Richards Hugh E, student, b 795 N Penn.
 Richards John F, h 137 Fletcher av.
 Richards John P, b 143 N Penn.
 Richards John P (Webb & Richards), h 50 Newman.
 Richards John R, mach hd, h 163½ E Washington.
 Richards John T, cooper, h 17 Warren av (W D).
 Richards Keziah (wid Richard), h 178 N Missouri.
 Richards Louisa, teacher Indiana Reformatory.
 Richards Mary (wid Robert), b 31 Roanoke.

—THE—

LaFayette Mercantile Agency

Makes a Specialty of

COLLECTIONS.

J. E. TAKKEN, M'gr of the Indianapolis Branch.

Room 19 Union Building, 73 W. Maryland St.

For Carriages,
 Buggles,
 Harness, etc.,
 call on

A. H. Sturtevant & Co. 68 S. PENNSYLVANIA ST.

Richards Rachel (wid Abel T), b 259 E Vermont.
 Richards Samuel, plumber, 80 S Delaware.
 Richards Sarah (wid Jacob), h 280 Highland av.
 Richards S Roger, cashr Am Ex Co, h 882 N Capitol av.
 Richards Thomas, cabtmkr, b 32 Carlos.
 Richards Thomas, carp, b 510 W McLene (N D).
 Richards Wm A, foreman, h 471 W Eugene (N D).
 Richards Wm J, mngr The Indpls News, h 795 N Penn. Tel 1795.
 Richards Wm L, cooper, h 113 River av (W D).
 Richards Wm M, sec and treas Union Embossing Machine Co, h 417 Bellefontaine.
 Richardson Albert G, agt, h 18 Osgood (W D).
 Richardson Alexander C (Richardson & Bro), h 151 Indiana av.
 Richardson Alexander C, farmer, h 513 W Wells (N D).
 Richardson Alfred L, fireman, h 4 Walcott.
 Richardson Allen L, fireman, r 4 Walcott.
 Richardson Alonzo C, watchman Insane Hospital.
 Richardson Amanda (wid Ira L), dressmkr, 470 Chestnut, b same.
 Richardson Benjamin B (Richardson & McCrea), h 39 Garfield pl.
 Richardson Benjamin A, student, b 30 Garfield pl.
 Richardson Burton E, clk, b 253 S New Jersey.
 Richardson Charles, grocer, 272 S Capitol av, h same.
 Richardson Charles A, mach hd, h 186 N California.
 Richardson Charles A, sub clk R M S, b 210 W St Clair.
 Richardson Charles F, brakeman, h 1 Williams.
 Richardson Charles H, porter, h 1190 N Illinois.
 Richardson Charles W, carp, b 56 Lexington av.
 Richardson Dais A, lab, b 2 Margaret.
 Richardson Daniel R, coremkr, b 215 Blake.
 Richardson David, lab, h 210 W St Clair.
 Richardson David F, h 464 Ash.
 Richardson Edgar, bkkr, b 464 Ash.
 Richardson Edward, mach hd, b 17 Warren av (W D).
 Richardson Edward H, stoker, h 54 Sinkers.
 Richardson Edward W, polisher, b 73 Columbia av.
 Richardson Edwin J, trav agt, h 637 Broadway.
 Richardson Ella, b 72 N Beville av.
 Richardson Emma, b 72 N Beville av.
 Richardson Francis M, h 458 Indiana av.
 Richardson Frank, h 204 E McCarty.
 Richardson Frank B, ironwkr, h 215 Fletcher av.
 Richardson Frank J, clk H P Wasson & Co, b 272 S Capitol av.
 Richardson George, lab, b 259 N Missouri.
 Richardson George, lab, h 473 W Udell (N D).
 Richardson George A, porter, h 269 Fayette.
 Richardson George A, lab, b 473 W Udell (N D).
 Richardson Grant, mach hd, h 78 Marion av (W D).
 Richardson Harry K, station agt Indpls Gas Co, h n s Howland av 1 w of Orchard.
 Richardson Henry, lab, h w s Dayton av 2 s of English av (D).

Richardson Hervey B., clk R M S, h 121 N Delaware.
 Richardson Hiram F, lab, h 458 Indiana av.
 Richardson Hiram V, h 156 Agnes.
 Richardson Holman, bkmsmith, 428 N Alabama, h 47 Villa av.
 Richardson Iro W (wid Alexander), h 259 N Illinois.
 Richardson James A, weigher, h 60 Marion av (W D).
 Richardson James D, carp, h 56 Lexington av.
 Richardson James M, h 1028 Morris (W D).
 Richardson James M, carp, h 42 Ash.
 Richardson John, farmer, h rear w s Churchman's pike 5 s of Auburn av.
 Richardson John W, lab, h 458 Indiana av.
 Richardson John W, millwright, h 154 River av (W D).
 Richardson Jonathan D, lab, h 78 Marion av (W D).
 Richardson Joseph, lab, b 446 Mulberry.
 Richardson Joseph, lab, b 438 E Georgia.
 Richardson Joseph R, lab, h 213 S Reischer (W J).
 Richardson Josephus, policeman, h 357 Blake.
 Richardson Lizzie, teacher, b 759 N Capitol av.
 Richardson Lorenzo D, moller, b 11 Cleveland (H).
 Richardson Martha, h 253 S New Jersey.
 Richardson Mary (wid Wm), h 215 Kentucky av.
 Richardson Mary B, cashr, h 186 N California.
 Richardson Mary J, h 72 Park av.
 Richardson May (wid Ethelbert) (Richardson & Meredith), h 8 The Windsor.
 Richardson Nancy A (wid John W), b 60 Marion av (W D).
 Richardson Nahan H, ins agt, h 30 Garfield pl.
 Richardson Otha C, painter, b 2 Margaret.
 Richardson Robert B, chief clk supt P C C & St L Ry, h 346 Talbott av.
 Richardson Robert H, grocer, 1081 E Michigan, h 1083 same.
 Richardson Samuel, lab, h 420 S Capitol av.
 Richardson Samuel, lab, h 446 Mulherry.
 Richardson Samuel H, lab, h e s Earl 3 s of Cypress.
 Richardson Sarah A (wid Daniel A), h 168 N Meridian.
 Richardson Shelton, clk, h 16 Edward (W D).
 Richardson Stoughton K, butcher, h 306 Cornell av.
 Richardson Thomas M (A L Porter & Co), h Acton, Ind.
 Richardson U Grant, mach, b 78 Marion av (W D).
 Richardson Wm H, engr, h 108 Singleton.
 Richardson Wm H, lab, h 44 Drake.
 Richardson Wm I, lab, b 450 Chestnut.
 Richardson Wm L, tile setter, h 1688 N Capitol av.
 Richardson Wm R, helper, b 10 N Brightwood av (B).
 Richardson Wm W (Richardson & Bro), h 511 W Wells (N D).
 Richardson Wm W, molder, h 26 King av (H).
 Richardson Ziba D, coremkr, b 210 W St Clair.
 Richardson & Bro (Alexander C and Wm W), saloon, 151 Indiana av.

RICHARDSON & McCREA,

MANAGERS FOR CENTRAL INDIANA.

EQUITABLE LIFE ASSURANCE SOCIETY

Of the United States.

79 EAST MARKET STREET,
 TELEPHONE 182.

RICHARDSON & McCREA (Benjamin A Richardson, Frank F McCrea), Real Estate, Loans, Rentals and Insurance, 79 E Market; Tel 182. (See right top cor cards.)

Richardson & Meredith (May Richardson, Sadie A Meredith), restaurant, The Windsor.

Richard Charles A, supt Builders' Exchange of Indpls, b 328 Bellefontaine.

Richard Eli J, foreman, h 118 Clifford av.

Richard Ollie, tel opr, b 118 Clifford av.

Richard Wm T, mach hd, h 46 Sterling.

Richcreek Cora I (Richcreek & Richcreek), b 156 Randolph.

Richcreek Seth M (Richcreek & Richcreek), h 156 Randolph.

RICHCREEK & RICHCREEK (Seth M and Cora I), Lawyers and Investment Brokers, 85 Baldwin Bldg.

Richel Charles, oysters, 24 E Washington, h same.

Richendollar Louis, express, b 89 Wilson.

Richer Henry, baker, 228 W McCarty, h same.

Richey Alonzo M, lab, h 9 W Chesapeake.

Richey Charles J, driver, h 475 S Delaware.

Richey Elizabeth (wid Charles), h 76 S West.

Richey Frank E, clk Kramer Mngf Co, h 305 S East.

Richey John R, clk Model Clothing Co, b 212 Ramsey av.

Richey Julius, h 308 S East.

Richey Samuel E, mach hd, r 121 W Maryland.

Richey Samuel H, box mnfr, 144 1/2 S Meridian, h w s Downey av 4 s of Washington av (I).

Richey Virginia F (wid James A), h 60 Foundry (B).

Richey Wm E, ins adjuster, 35 W Market, b The Denison.

Richey Wm H, lab, h 60 Foundry (B).

Richhart Abram, engr, h 105 Nordyke (W J).

RICHIE ISAAC N, Real Estate and Loans, 60 E Market, h 976 N Delaware.

SANBORN ELECTRIC CO., Electrical Contractors.

Will cheerfully furnish Estimates on all kinds of electrical work.

22 E. OHIO ST. Phone 1457.

THE FRED DIETZ CO.

WOODEN PACKING BOXES MADE TO ORDER. FACTORY AND WAREHOUSE TRUCKS. 400 Madison Avenue. Telephone 654.

BENJ. BOOTH PRACTICAL EXPERT ACCOUNTANT.

Thirty years' experience. First-class credentials.
Room 18, 82½ E. Washington St. Indianapolis, Ind.

732

RIC

INDIANAPOLIS DIRECTORY.

RID

ESTABLISHED 1876.

TELEPHONE 168.

CHESTER BRADFORD,
SOLICITOR OF PATENTS,
AND COUNSEL IN PATENT CAUSES.

(See adv. page 6.)

Office:—Rooms 14 and 16 Hubbard Block, S.W.
Cor. Washington and Meridian Streets,
INDIANAPOLIS, INDIANA.

Richmann Frank J, clk Charles W Fairbanks, h 181 St Mary.
Richmann Magdalena (wid Charles), h 16 Fletcher av.
Richmann Wm, carp, h 22 Northwestern av.
Richmond Eliza (wid Monroe), h 40 W 1st.
Richmond John, lab, h 21 Howard.
Richmond John, coachman 705 N Illinois.
Richmond John, lab, b 50 W 12th.
Richmond John H, lab, h 213 W 3d.
Richmond Monroe (Dotson & Richmond), h 479 W Chicago (N D).
Richt Frederick, billiards, h 469 N Senate av.
Richter Anna C, bkkpr, b 1 Coble.
Richter Anton F, lab, b 381 Beecher.
Richter Anton S, car insp, h 381 Beecher.
Richter August F, painter, 14 Shelby, h same.
Richter Bismarck, peddler, h 16 Shelby.
Richter Charles, mach, h 178 Yandes.
Richter Charles F, clk Huldah A Stout, b 115 Greer.
Richter Christina (wid August), h 16 Shelby.
Richter Dora H (wid John W), h 115 Greer.
Richter Edward A, driver, b 115 Greer.
Richter Edward H, clk L E & W R R, h 86 Weghorst.
Richter Eli C, molder, b 381 Beecher.
Richter Frederick, h 363 Shelby.
Richter Frederick A, shoes, 149 Shelby, h same.
Richter Frederick E, grocer, s w cor Illinois and Russell av, h 40 same.
Richter George F, meats, 23 E Mkt House, h 177 Shelby.
Richter George O (Richter & Wright), h 49 W 2d.
Richter Gertrude, stenog, b 14 Shelby.
Richter Hannah, dressmkr, 417 E St Clair, h same.
Richter Harry C, clk, b 333 Shelby.
Richter Henry, h 353 N California.
Richter Henry, clk, b 40 Russell av.
Richter Henry C, flagman, h 265 S Senate av.
Richter Henry R, clk, b 265 S Senate av.
Richter Ida H, stenog, b 115 Greer.
Richter John, lab, b 121 Garden.
Richter John A, foreman, h 1 Coble.

HAY & WILLITS MFG CO

76 N. PENNSYLVANIA ST.,

MAKERS

Outing BICYCLES

PHONE 598.

Richter John F, horseshoer, b 265 S Senate av.
Richter John M, lab, b 381 Beecher.
Richter Louis, marker, h 265 Indiana av.
Richter Richard D, mach h'l, b 317 E St Clair.
Richter Wilhelmina, baker, 363 Shelby, h same.
Richter Wm E, checkman, h 452 S East.
Richter Wm H, mach, 265 S Senate av.
Richter Wm H, painter, h 23 Detroit av.
Richter Wm K, lab, h 137 Forest av.
Richter & Wright (George O Richter, John W Wright), laundry, 230 E Washington.
Richtwine Wm J, motorman, h 145 Ohver av (W I).
Rick Jacob, engr, h 183 Hill av.
Rick Wolf, baker, h 412 S Meridian.
Rickle Christian, finisher, h 186 Belmont av (H).
Rickabaugh Henry M, driver, h 224 S Missouri.
Rickabaugh Peter M, carp, b 50 River av (W I).
Rickabaugh Wm M, driver, b 50 River av (W I).
Rickard Frank H, messenger, h 424 Bellefontaine.
Rickards Elizabeth (wid Thomas), h 314 E Market.
Rickards Wm C, patternmkr, b 314 E Market.
Ricker George, cigarmkr, b 194 E Washington.
Ricker Mary J (wid Michael), h 20 N Noble.
Ricker Wm, painter, b 10 Huron.
Rickert Mason, draughtsman C C C & St L Ry, r 9 Hutchings Bk.
Rickerts Clarence J, plumber, b 274½ E Washington.
Rickerts Samuel, plastr, h 274½ E Washington.
Ricket George H, gasfitter, h 380 Coburn.
Ricketts Joseph, foreman harness dept Holliday & Wyon, h 432 S Delaware.
Rickman Lewis E, lab, b w s canal 4 s of 7th.
Rickman Wm M, lab, b w s canal 4 s of 7th.
Ricks Charles M, mach, b 320 W 1st.
Ricksecker Carrie A, music teacher, 399 Ash, h same.
Riddell Henry H, h 16 E Grand av.
Riddell David A, carp, h 5 Hester.
Riddell Frank M, h 40 Woodlawn av.
Riddell Harry C, mach, b 5 Hester.
Riddell Sarah M (wid Frank), h 40 Woodlawn av.
Riddle George F, painter, h 36 St Peter.
Riddle George W, carp, h 36 St Peter.
Riddle J Irving, vice-pres Indiana Assn of Underwriters, res Terre Haute, Ind.
Ridenour Albert M, b 864 N Penn.
RIDENOUR EMMA B, Asst Sec Board of School Commissioners, Library Bldg, s w cor Meridian and Ohio, h 864 N Penn.
Ridenour Martha (wid Jonathan M), h 864 N Penn.
RIDER WM W, Mgr Central Union Telephone Co, s w cor Illinois and Ohio, Tel 1 and 319; h 188 N Capitol av, Tel 1850.
Ridge Clayton H, clk, b 358 E Market.
Ridge George F, jeweler, r 68 The Windsor.
Ridge Jonathan J, trimmer, h 68 The Windsor.

Hose, Belting, Packing, Clothing, Druggists' Sundries, Bicycle Tires, Cotton Hose, Etc.
New York Belting & Packing Co., L t'd.

THE CENTRAL RUBBER & SUPPLY CO.
79 S. ILLINOIS ST., INDIANAPOLIS, IND.
PHONE 922

A. METZGER AGENCY REAL ESTATE

ESTABLISHED 1863.

Ridgely Charles F, lab, b 123 Allegheny.
 Ridgely Henry D, foreman Elli Lilly & Co, h 784 N Alabama.
 Ridgeway Benjamin M, lab, b 94 Andrews.
 Ridgeway Milton, student, r 236 E Ohio.
 Ridgeway Sarah E (wid John T), h 909 N Alabama.
 Ridgway Edward E, clk, r 23 N West.
 Ridgway Matilda M (wid Ebenezzer), b 39 Fletcher av.
 Ridgway Samuel, carp, h 9 Cottage av (W D).
 Ridlinbach Adam, lab, b n w cor Jackson and Bruce.
 Ridings Joseph, cloth insp, r 183 1/2 N Penn.
 Riddle Almon L, turner, h 702 E Market.
 Riddle Bros (Charles E and Frank), barbers, 508 E Washington.
 Riddle Charles E (Riddle Bros), r 63 N East.
 Riddle Frank (Riddle Bros), r 63 N East.
 Riddle George, lab, h 702 E Market.
 Ridley Henry, lab, h 23 S Liberty.
 Ridley Henry, lab, h 183 Meek.
 Ridley Ninnie (wid Henry), b 183 Meek.
 Ridley Wm, lab, h 183 Meek.
 Ridley Wm H, lab, h 101 Malott av.
 Ridout Henry, b 359 Mass av.
 Ridpath Albert E, helper, h 104 Ash.
 Ridpath Frank A, clk McCoy-Howe Co, b 104 Ash.
 Ridpath Frederick I, billposter, b 104 Ash.
 Ridpath Henry W, phys, 370 E 7th, h 945 N New Jersey.
 Riche Christopher, peddler, h 541 E Vermont.
 Riebel David, cigarmkr, h 27 Mayhew.
 Riebel Frederick, cigars, 48 E Washington, h 425 Broadway.
 Rieberger Charles, driver, b 116 High.
 Rieberger Leopold, bottler, h 116 High.
 Riechenmeyer Elizabeth, housekpr, h 115 E St Joseph.
 Riechenmeyer Henry, h 115 E St Joseph.
 Riedel Bernhard, h 218 Deloss.
 Riedel Frank, lab, h e s Wallack 3 s of Pleasant Run.
 Riedel Wm, uphtr, h 50 Harlan.
 Rieder George, mach, b 353 E Morris.
 Rieder John, lab, h 253 E Morris.
 Rieder John jr, cigarmkr, b 353 E Morris.
 Riediker Emma, h 179 Ramsey av.
 Riedlin August, baker, h 39 Benton.
 Riedlinger Charles C, baker, 40 Gresham, h same.
 Riedweg Robert, lab, h e s Auburn av 2 s of Churchman pike.
 Riegel Frank, sawyer, h 639 Charles.
 Riegel John, lab, b 490 Chestnut.
 Riegel John jr, lab, h 490 Chestnut.
 Rieger Frank, mach hd, h rear 631 S Meridian.
RIEGER LEO, Saloon, 577 S East, h same.
 Rieger Michael, lab, h 486 Chestnut.
 Rieger Arnold F, cashr Schnull & Co, b 275 E New York.
 Rieger Caroline (wid Edward G), h 275 E New York.
 Rieger Charles H, clk, b 213 N Dorman.
 Rieger Constantin, b 352 Ash.
 Rieger Herman, cabtmkr, r 539 E Washington.
 Rieger Joseph, h 213 N Dorman.
 Rieger Otto, engr, h 223 N Beville av.
 Riehl George, lab, h 54 Kansas.
 Riehl George R, finisher, b 260 Chestnut.
 Riehl John, cooper, h 79 Wisconsin.

Henry H. Fay,

40 1/2 E. WASHINGTON ST.,
**FIRE INSURANCE, REAL ESTATE,
 LOANS AND RENTAL AGENT.**

Rieman Barbara J (wid Charles), florist, 1542 N Senate av, h same.
 Rieman Ernest, florist, h 621 S East.
 Rieman Frederick A, florist, h 621 S East.
 Rieman George, h 157 1/2 E Washington.
RIEMAN HENRY W, Florist, 609 S East, h same.
 Rieman John (John Rieman & Co), b 1240 N Illinois.
RIEMAN JOHN & CO (John Rieman, Louis H Schmidt), Florists, 3 Mass av; Tel 1628.
 Rieman Otto J, florist, b 1542 N Senate av.
 Riemenshneider Herman, h 83 N New Jersey.
 Riensche Charles H, car rep, h 18 Gatling.
RIES CHRISTIAN, Saloon, 149 Columbia av, h same; Tel 159.
 Ries Clara, clk, b 352 Dillon.
 Ries Conrad, grocer, 352 Dillon, h same.
 Ries George, uphtr, h 34 Lexington av.
RIES JOHN G, Saloon, 219 Newman, h same.
 Ries Max, molder, b s w cor Grove and Dillon.
 Riesenbeck Clemens, cigarmkr, h Bluff rd, Perry twp.
 Rieser John F, lithog Wm B Burford, b 606 E Vermont.
 Rieser Philip, drayman, h 606 E Vermont.
 Rless Henry, janitor, h 174 Yandes.
 Riewel John, finisher, h 176 Pleasant.
 Rife Eva L (wid James M), b 329 N Illinois.
 Riff Margaret M (wid Nicholas), b 490 N Delaware.
 Riffe Nannie B, dressmkr, b 19 Cornell av.
 Rifner David S, cigarmkr, h 268 Highland av.
 Rifner James M, watchman, h S Hamilton av.
 Rifner Joseph C, carp, b 8 Hamilton av.
 Rifner Wm C, cabtmkr, h 1150 E Michigan.
 Rigdon Wm H, trav agt, b 259 N Illinois.
 Rigg Earl, clk Wm B Burford, b 356 S Delaware.
 Rigg Herbert L, printer, h 260 Highland av.



SALISBURY & STANLEY

Office, Store and Bank Fixtures a Specialty.
 Repairing of all kinds done on short notice
 177 Clinton Street, Indianapolis, Ind.

Contractors and Builders
 TELEPHONE 999.

INSURE YOUR PROPERTY WITH FRANK K. SAWYER.

THE C. H. BLACK MFG. CO. { FINE BROUGHAMS, BRAKES AND VEHICLES FOR PRIVATE OR STREET WORK. 44 EAST MARYLAND STREET.

734 RIG INDIANAPOLIS DIRECTORY. RIL

CHAS. A. DALE,
 Investments, Real Estate,
 Fire Underwriter,
 ROOMS 729-30 AND 31 LEMCKE BLDG.
 TELEPHONE 937.

Rigg Louisa E (wid Oscar M), h 264 Douglass.
 Rigg Lydia (wid Frank), h 356 S Delaware.
 Rigg Thomas H, mach, b 72 W New York.
 Riggle George W, driller, h 324 Chadwick.
 Riggor Charles H, yardmaster, h 33 Williams.
 Riggor Otto, engr, h 223 N Beville av.
 Riggs Alonzo E, clk, b 105 Hosbrook.
 Riggs Charles H (Cousins & Co), r 314 N New Jersey.
 Riggs Charles H, fireman, h 34 S West.
 Riggs Charles W, lab, h 712 Morris (W D).
 Riggs Edward J, foreman, b 376 N Brookside av.
 Riggs Guy H, clk, b 38 Ash.
 Riggs James O, lab, h 186 W Merrill.
 Riggs James P, ins agt, h 105 Hosbrook.
 Riggs James R, engr, h 33 Ash.
 Riggs Lewis, lab, h 242 Tremont av (H).
 Riggs Lewis A, car rep, h 142 N Gillard av.
 Riggs Lucy M, dressmkr, 38 Ash, h same.
 Riggs Marcellus, lab, b 376 N Brookside av.
 Riggs Theresa J, dressmkr, 376 N Brookside av, h same.
 Riggs Thomas, r 72 W New York.
 Riggs Walter H, peddler, h 66 Sheffield av (W D).
 Riggs Warren J, ins agt, b 29 Madison av.
 Riggs Wm G, lab, h 376 N Brookside av.
 Riggs Wm M, helper Atlas Engine Works.
 Rigle Andrew, engr, h 178 N Noble.
 Rigler Frank (Rigler & Co), h 400 Talbott av.
 Rigler George, printer, h 76 Bellefontaine.
 Rigler George A, tinner, h 76 Bellefontaine.
 Rigler Wm C (Rigler & Madaris), h 79 Dougherty.
 Rigler & Co (Frank Rigler, Wm H Lewis), grocers, 400 Talbott av.
RIGLER & MADARIS (Wm C Rigler, Wm T J Madaris, Tin, Copper and Sheet Iron Workers, 237 Mass av.
 Rigshy Bert, lab, h 265 Lincoln la.
 Rigshy Nathaniel L, h 57 Peru av.
 Rigshy Ormal, lab, h e s Euclid av 1 n of Washington.

GEO. J. MAYER,
 MANUFACTURER OF
SEALS

STENCILS, RUBBER STAMPS, CHECKS, BADGES, DOOR PLATES, ETC.

5 S. Meridian St., Ground Floor. TEL. 1386

Rihl Charles H, bricklayer, h 127 Lincoln la.
 Rihl Harry S, cooper, b 127 Lincoln la.
 Rihl Martha, asst prin Public School No 13, b 127 Lincoln la.
 Riker Ephraim S, lab, h 184 Meek.
 Riker George W, lab, r 15 S Senate av.
 Riker Gertrude (wid Godfrey), b 76 Hanna.
 Riker Mary J, h n s Finley av 3 e of Shelby.
RIKHOFF HERMAN F, Merchant Tailor, Imported Novelties, 26 Indiana av, h 110 Andrews.
 Rikhoff Herman H (J G Rikhoff & Co), h 218 N Liberty.
 Rikhoff John G (J G Rikhoff & Co), h Evansville, Ind.
 Rikhoff John H, trav agt J G Rikhoff & Co, h 208 Randolph.
RIKHOFF J G & CO (John G and Herman H Rikhoff), Wholesale Liquors, 188 S Meridian.
 Rikhoff Louis, bkkpr J G Rikhoff & Co, b 213 N Liberty.
 Riley, see also O'Reilly and Reiley.
 Riley Agatha (wid Peter), b e s Sheffield av 2 n of Morris (W D).
 Riley Callahan, flagman, h 167 S East.
 Riley Charles, r 120 S New Jersey.
 Riley Charles, lab, h 1 Douglas.
 Riley Charles, lab, h 270 Hadley av (W D).
 Riley Charles, solicitor, b 184 S Illinois.
 Riley Charles A Rev, h e s Commercial av 3 s of Washington av (I).
 Riley Charles C, chief clk car service dept C C & St L Ry, h 777 N New Jersey.
 Riley Cora D, b 566 Udell (N D).
 Riley Edgar, contr, h 524 W Armstrong.
 Riley Edward A, lab, b 52 Stevens.
 Riley Edward E, bartender, b 310 S Illinois.
 Riley Elizabeth (wid Timothy), h 349 S Missouri.
 Riley Ellen (wid Hugh), h 340 N Pine.
 Riley Eugene, lab, b 294 Christian av.
 Riley Frank H, clk, b 138 N Senate av.
 Riley Gade, teacher, b 1120 N Penn.
 Riley Harry E, tel opr, h 53 Poplar (B).
 Riley Harry F, filer, h 458 S Illinois.
 Riley Hubert (Powers & Riley), h 241 S Senate av.
 Riley Hugh, pressman Wm B Burford, h 374 Fulton.
 Riley Iras E (wid Wm S), h 149 Lexington av.
 Riley Isabel (wid Wm), boarding, 124 English av.
 Riley Jacob M, molder, h 12 N Haugh (H).
 Riley James, lab, b 16 Warman av (H).
 Riley James, miller, b 646 Herbert (M P).
 Riley James A, clk, b 3 Poplar (B).
 Riley James J, agt, r 74 W Washington.
 Riley James Whitcomb, author and poet, h 26 Lockerbie.
 Riley James W, clk The Indpls Millinery Co, b 465 S Capitol av.
 Riley James W, filer, h 4 Sheffield (W D).
 Riley James W, molder, b 1 Frazee (H).
 Riley Jarrett, mach, h 475 W 2d (N D).
 Riley Jasper, lab, h 41 S West.
 Riley Jeremiah, mach, b 534 Russell av.
 Riley Jesse R, lab, b 568 W Udell (N D).
 Riley John, h 169 Maple.
 Riley John, condr, h 38 Ashland (W D).
 Riley John, foreman, h 119 Bismarck av (H).
 Riley John, lithog Wm B Burford, b 340 N Pine.

IF CONTINUED to the end of its dividend period, policies of the **UNITED STATES LIFE INSURANCE CO.**, will equal or excel any investment policy ever offered to the public.

E. B. SWIFT, Manager,
 25 E. Market St.

THEODORE F. SMITHER
COMPOSITION ROOFING MATERIALS.
BEST IN THE MARKET. TELEPHONE 861.
OFFICE, 169 WEST MARYLAND ST.



Riley John, lab, h e s Newman 2 e of Davidge.
Riley John C, horse dealer, h 517 W Shoemaker (N D).
Riley John H, foreman, h 310 S Illinois.
Riley John H, painter, h e s Newman 2 s of Davidge.
Riley John J, bartender, h 55 E McCarty.
Riley John T, h 55 S Haugh (H).
Riley John T, lab, h 349 S Missouri.
Riley John T, tel opr, h 3 Poplar (B).
Riley John W, driver, h 38 Water.
Riley John W, lab, h 138 N Senate av.
Riley John W, livery, 569 W Udell (N D), h 566 same.
Riley John W, supt P & E Ry, n e cor Delaware and South, h 167 S East.
Riley Joseph, clk, r 53 1/2 W Washington.
Riley Kate, h 53 1/2 Russell av.
Riley Lawrence T, lawyer, 315 Indiana Trust Bldg, h 1130 N Penn.
Riley Lawrence W, engr, b 736 W Washington.
Riley Levi P, trav agt, h 102 Newman.
Riley Lewis S, lab, h 529 W Udell (N D).
Riley Maggie, teacher, b 1120 N Penn.
Riley Martha A, teacher, b 138 N Senate av.
Riley Martin V, coremkr, h 12 N Haugh (H).
Riley Mary, b 53 1/2 Russell av.
Riley Mary (wid Wm), h 24 S Senate av.
Riley Mary, stenog Indiana Oil Tank Line, h 135 N Senate av.
Riley Matthew F, horseshoer, h 349 S Missouri.
Riley Maurice, etcher, b 298 S Illinois.
Riley Michael, h 1120 N Penn.
Riley Michael E, lab, b e s Newman 2 s of Davidge.
Riley Michael F, wheelmkr, b 169 Maple.
Riley Michael G, janitor, h 75 Church.
Riley Michael J, molder, h 299 W Merrill.
Riley Morris J, clk W U Tel Co, b 465 S Capitol av.
Riley Nancy (wid Andrew J), h 524 W Armstrong (N D).
Riley Nelson, molder, h 100 Sheffield av (H).
Riley Robert M, molder, h 443 Union.
Riley Thomas, lab, h 52 Stevens.
Riley Thomas, molder, h 31 Kerchan (H).
Riley Thomas, press feeder Wm B Burford, b 340 N Pine.
Riley Thomas H, clk, r 45 Cleaveland Bldk.
Riley Thomas J, wheelmkr, b 169 Maple.
Riley Thomas M, h 28 Water.
Riley Wm, h 3 Poplar (B).
Riley Wm, h 52 S Belmont av (W D).
Riley Wm, lab, h 41 S West.
Riley Wm B, messenger, h 149 Lexington av.
Riley Wm J, clk Horace E Kinney, h 76 W 9th.
Riley Wm O, lab, b 289 W Vermont.
Riley Wm P, lab, r 41 S West.
Riley Willina (wid Peter), h 86 Yandes
Rillinger Elizabeth, tailoress, r 44 Hendricks Bldk.
Rinard Elizabeth (wid David C), h 97 Malott av.
Rinderknecht Charles J, mach, h 224 Coburn.
Rinehart Martin L, clk R M S, h S Hall pl.
Rinehart Nancy, b 329 N Illinois.
Ring Eliza (wid Armstead), b 410 E Walnut.
Ring John, lab, h 183 Dougherty.
Ring Mary, b 327 S Penn.
Ring Robert E, painter, h 281 E North.
Ringer David F, tel opr, h 10 Lawn (B).
Ringer Henry, carp, h 47 S Gale (B).
Ringer John Q A, h 455 Park av.

Ringgold Jesse H, porter, h 404 W North.
Ringland Joseph, lawyer, 637 Lemcke Bldg, b Enterprise Hotel.
Ringolsky Herman, queensware, 165 W Washington, h 316 S Illinois.
Ringolsky Himon, junk, s e cor Maryland and Penn, h 316 S Illinois.
Rink Charles B, clk Joseph A Rink, b 431 W New York.
Rink Edward A, safesman Joseph A Rink, b 431 W New York.
Rink John, lab, h 52 Iowa.
RINK JOSEPH A, Cloak and Fur Manufacturer, 30-38 N Illinois; Tel 1471; h 958 N Meridian.
Rink Michael, salesman Joseph A Rink, h 431 W New York.
Rinkel Albert J, barber, h 77 S Noble.
Rinkel David, barber, 153 E Washington, h 474 E Georgia.
Rinkel Emil G, music teacher, 474 E Georgia, b same.
Rinker A Dayton, policeman, h 468 Union.
Rinker Frederick G, mach hd, b 398 S Illinois.
Rinne Charles H, grocer, 620 S Meridian, h 578 same.
Rinne Herman E, b 578 S Meridian.
Riordan Daniel (Costello & Riordan), h 40 Concordia.
Riordan Edward, painter, b 104 Newman.
Riordan Garrett J, lab, b 40 Concordia.
Riordan John, painter, h 104 Newman.
Riordan John jr, mach, b 104 Newman.
Riordan John F, lab, b 40 Concordia.
Riordan Mary, stenog, b 104 Newman.
Riordan Wm, bksmith, b 104 Newman.
Ripberger Charles, driver, b 116 High.
Ripberger John A, mach hd, h 478 S Meridian.
Ripberger Joseph J, lab, h 474 Union.
Ripberger Leopold, lab, h 116 High.
Ripley Charles, mach, r 18 Hendricks Bldk.
Ripley Clarence, painter, b 233 S West.
Ripley Margaret (wid Josiah), b 233 S West.
Ripley Walter W, capt Engine Co No 2, h 38 Ellsworth.



PATENT SOLICITORS, MECHANICAL EXPERTS.

Inventions Perfected. Ideas Made Real.
THURMAN & SILVIUS,
Experts in Infringements, Railway and Mechanical Causes at Law.
WHEN BUILDING, OPP. POST OFFICE.

COAL AND LIME Cement, Hair, Sewer Pipe, etc. **BALKE & KRAUSS CO.** Cor. Missouri and Market Sts.

DALTON & MERRIFIELD { LUMBER }

South Noble St., near E. Washington

736 RIP INDIANAPOLIS DIRECTORY. RIT

M. B. WILSON, Pres. W. F. CHURCHMAN, Cash.

THE CAPITAL NATIONAL BANK, INDIANAPOLIS, IND.

Our Specialty is handling all Country Checks and Drafts on Indiana and neighboring States at the very lowest rates. Call and see us.

Interest Paid on Time Deposits.

28 S. MERIDIAN ST., COR. PEARL.

RIPLEY WARWICK H. Lawyer and Abstractor, 21 Thorpe Bldg, h 410 N Penn.

RIPLEY WM C. Clerk Board of Public Health and Charities, 10 Court House; Tel 538; h 242 Talbott av.

Ripley Wm I, note broker, 15½ Virginia av, h 242 Talbott av.

Rippetoe John A, adv solicitor The Indpls News, h 135 W Michigan.

Rippetoe Olin B Rev, pastor King Avenue M E Church (H), h 40 N Haugh (H).

Rippon Charles A, clk R M S, h 556 N Illinois.

Risch Frederick, carp, h 116 High.

Risdon Charles W, uplhr, h rear 64 E Ohio.

Risdon Joseph A, lab, h 55 Malott av.

Riseley James M (Riseley & Toon), h National av (I).

Riseley & Toon (James M Riseley, Richard O Toon), real est, 43 Baldwin Bldg.

Rish Benjamin F, patternmkr, b 245 W South.

Rishling Benjamin F, condr, h 28 N Gillard av.

Risk Eugene G, brakeman, b w s New Jersey 1 n of 17th.

Risk James A, collr, h w s New Jersey 1 n of 17th

Risley John N, real est, h s w cor National av and Brookville rd (I).

Risner Charles F, h 183 Lambert (W I).

Rist John, tinner, b 48 Poplar (B).

Rist John J, cigarmkr, r 212½ S Meridian.

Rist Sylvester S, car rep, h 48 Poplar (B).

Risten George, lab, h s s Finley av 2 e of Shelby.

Riston Edith (wid Archibald), h 371 Muskingum at.

Riston Margaret (wid George D), h n s Finley av 1 e of Shelby.

Ristow Amandus H, molder, h 318 Spann av.

Ristow August, lab, h 58 Hoyt av.

Ristow Frank A, lab, h 85 Spann av.

Ritchey Daniel P, bkpr The Grand Hotel, b 164 N Illinois.

Ritchey James W, lab, h 304 W 7th.

Metal Ceilings and all kinds of Coppe

Tin and Sheet Iron work.

O. B. ENSEY,

TELEPHONE 1562.

CORNER 6TH AND ILLINOIS STS.

Ritche Annie L, stenog James M Winters, h 365 W Vermont.

Ritche Edwin G, ins agt, 95 Lombard Bldg, h 254 Talbott av.

Ritche Hannah (wid John), b 584 N Alabama.

Ritche James A, molder, h 189 Hillside av.

Ritche John E, patternmkr, b 365 W Vermont.

Ritche Julia A (wid John), b 818 N Alabama.

Ritche Mary A (wid Samuel), h 779 E Washington.

Ritche Mary E, microscopist, b 365 W Vermont.

Ritche Preston, janitor, h 70 Cincinnati.

Ritche Robert P, patternmkr, b 365 W Vermont.

Ritche Samuel J, plumber, h 779 E Washington.

Ritche Wm, foreman, h 365 W Vermont.

Rittenhouse George L, trav agt J C Perry & Co, b 30 E Pratt.

Rittenhouse Wm, b n w cor Lambert and Sheffield av (W I).

Ritter Anna, teacher Public School No 7, b 530 S New Jersey.

Ritter Caleb L, phys, 510 Virginia av, h 146 Prospect.

Ritter Carrie L (wid Levi), r 4 The Chalfant.

Ritter Charles H, uplhr, b 530 S New Jersey.

Ritter Christina (wid August), h 530 S New Jersey.

Ritter Christopher C, dentist, 431 Virginia av, b 70 Prospect.

Ritter Conrad J, saloon, 67 N Alabama, h 231 Davidson.

Ritter Eli F (Ritter & Baker), h 208 Central av.

Ritter Emma F, printer, b 530 S New Jersey.

Ritter Frederick, b 277 N Delaware.

Ritter Frederick, lab, h 504 Union.

Ritter Fred O, lawyer, 408 Indiana Trust Bldg, r 4 The Chalfant.

Ritter Frederick W, horseshoer, h 221 S Alabama.

Ritter Henry, express, h 71 Pierce.

Ritter Ida M, dressmkr, 325 E Ohio, b same.

Ritter James, h 325 E Ohio.

Ritter Jesse B, lab, h 182 Newman.

Ritter Levi W, collr, h 70 Prospect.

Ritter Louis C, phys, h 146 Prospect.

Ritter Minnie, clk, r 83 N Capitol av.

Ritter Mitchell, lab, h 311 W Pearl.

Ritter Paulina J, boarding, 325 E Ohio.

Ritter Philip K, mach, h 659 Virginia av.

Ritter Rachel (wid Wm), h 9 W Chesapeake.

Ritter Roscoe H, student, b 208 Central av.

Ritter Rudolph, clk, b n e cor Capitol av and 6th.

Ritter Urban, finisher, h 54 Downey.

RITTER & BAKER (Eli F Ritter, James E Baker), Lawyers, Rooms 2-5 Thorpe Bldg; Tel 1268.

Ritinger Elizabeth B, tailorss, b 37 W Market.

Ritz Andrew H, brakeman, h 38 Jefferson av.

Ritz Charles, brakeman, b 22 S State av.

Ritzendollar Julia A, confr, 412 Indiana av, h same.

Ritzendollar Louis C, express, h 412 Indiana av.

Ritzi Caroline (wid Gottlieb), h 73 N Olive.

Ritzinger Myla F (wid John B), h 785 N Meridian.

PAPER BOXES

SULLIVAN & MAHAN, 21½ West Washington St.

THE CRIPPIN-KERNODLE GLASS CO. Estimates and Designs Furnished on Application. 81 NORTH DELAWARE STREET.

Rivers Martha, b 251 W 5th.
 Rives Henry W, clk, b 4 Cornell av.
 Roach David A, sheriff Supreme and Appellate Courts, 74 State House, h 399 Ash.
 Roach David M, lab, b 169 Chestnut.
 Roach George O, foreman, b n w cor Washington and Quincy.
 Roach Henry, lab, h 167 Elizabeth.
 Roach Homer J, checkman, h 65 La Salle.
 Roach Howard, car builder, r 137 Lynn av (W 1).
 Roach John C, tmstr, h 454 Martindale av.
 Roach John E, mach hd, b 239 Douglass.
 Roach John F, checkman, b w s Chester av 1 n of Washington.
 Roach John J, farmer, h n w cor Washington and Quincy.
 Roach Mary F, typewriter, b 362 Colburn.
 Roach Michael F, foreman Hollweg & Reese, h 72 Church.
 Roach Michael R, barber, b 236 N Senate av.
 Roach Richard E, lab, h s s Michigan 1 w of Concord (H).
 Roach Samuel B, painter, h w s Chester av 1 n of Washington.
 Roach Thomas, flagman, h 169 Chestnut.
 Roach Thomas, lab, b 30 N Haugh (H).
 Roach Wm, molder, h King av (H).
 Roach Wm A, student, h 47 Arch.
 Roach Wm J (Roach & Clark), h 363 Ash.
 Roach Wm M, foreman, h n s Washington 2 w of Quincy.
 Roach & Clark (Wm J Roach, John W Clark), lumber, 79 Alford.
 Roache Addison L, lawyer, 300 Indiana Trust Bldg, h 593 N Penn.
 Roache Addison L jr (Coe & Roache), h 77 W 3d.
 Roache Isabella W, b 593 N Penn.
 Roache John, tailor, b 114 Meek.
 Road Caroline (wid Charles L), h 233 W South.
 Roark A Fletcher, motorman, h 24 Wilcox.
 Roark Charles, barber, h 426 E St Clair.
 Roark Thomas P, peddler, h 48 Geisendorff.
 Roback Amanda, dressmkr, 734 N Senate av, h same.
 Roback Eli T, bookbinder Wm B Burford, h 391 N Senate av.
 Roback Henry H, mach hd, b 391 N Senate av.
 Robards Wm T, packer, h 201 LeGrand av.
 Robb Ernest, motorman, b 489 College av.
 Robb Hannah F, h 200 Jewman.
 Robb James W, tmstr, h 489 College av.
 Robb John, tmstr, h 48 Rockwood.
 Robb John D, electrolytper, h 144 N Senate av.
 Robb Thomas, bricklayer, r 17 S Senate av.
 Robbins Alonzo E (Wm Eaglesfield Co), h Columbus, O.
 Robbins Alva C, tinner, h 71 Lynn av (W 1).
 Robbins Charles F, lawyer, 93 Lombard Bldg, h 248 N Penn.
 Robbins Clair E, clk Perlee L Chambers, b 140 N East.
 Robbins Corinna E, teacher Girls' Classical School, b 466 N Penn.
 Robbins Earle G, bkpr Irvin Robbins & Co, b 12 W North.
 Robbins Edward, harnessmkr, h 169 N East.
 Robbins Elizabeth (wid Daniel), b 169 N East.
 Robbins Ellen, b 13 Fayette.
 Robbins Enos R, trav agt Daniel Stewart, h 581 Ash.
 Robbins George, lab, b 298 S Capitol av.
 Robbins George E, mach, h 126 Butler.

THOS. C. DAY & CO.

Financial Agents and Loans.

F.....
 We have the experience, and claim to be reliable.

Rooms 325 to 330 Lemcke Bldg.

Robbins George H, hlksmith, h 13 Fayette.
 Robbins Hiram H, cond. r, h 221 W Maryland.

ROBBINS IRVIN (Irvin Robbins & Co), Adjutant-General State of Indiana and of the Grand Army of the Republic, 9 State House; Tel 1622; h 12 W North.

ROBBINS IRVIN & CO (Irvin and Sarah A Robbins), Carriage and Heavy Manufacturers, 32 E Georgia; Tel 931.

Robbins James, lab, h 101 Decatur.
 Robbins James, lab, h Tremont av (H).
 Robbins James, molder, h 44 Edwards (W 1).
 Robbins James M, trav agt, b 839 N Illinois.
 Robbins John A, trav agt D P Erwin & Co, r 649 College av.

Robbins Martin, horseshoer, h w s Caldwell 2 n of North.

Robbins Nathaniel, watchman, h 96 Harrison.

Robbins Ora J, mach hd, b 224 Fletcher av.

Robbins Paul G, driver, b 149 N East.

Robbins Riley, trav agt, b 581 Ash.

Robbins Samuel, contr stone, 846 Cornell av, h same.

Robbins Sarah H (Irvin Robbins & Co), h 12 W North.

Robbins Thomas, claim agt, h 413 N East.

Robbins Thomas H, supt W D Allison Co, h 170 S Alabama.

Robbins Wesley, phys, 294 1/2 W Ohio, r same.

Robbins Wm, h 81 S Liberty.

Robbins Wm W, salesman, h 140 N East.

Roberson Charles, cashr, b Exchange Hotel (W 1).

Roberson David J, gardener, h n s Morris 3 w of Bismarck (W 1).

Roberson George W, tmstr, h 1266 Morris (W 1).

Roberson James W, tmstr, h 1270 Morris (W 1).

Roberson Robert, lab, h w s Sherman Drive 4 n of Big Four Ry.

Robert Frank, porter, r 61 E South.

Roberts Albert, lab, b 146 Patterson.

Roberts Alfred N, carp, 14 Division (W 1), h same.

WAGONS

Built, Repaired and Repainted by

BERND · BROS.,

69 and 71 W. Morris St.

WILLIAM WIEGEL · PHONE 829 } 6 W. LOUISIANA ST. } SHOW GASES
MANUFACTURER OF

J. H. TECKENBROCK

House, Sign and Fresco Painter,
 94 EAST SOUTH STREET.

DIAMOND WALL PLASTER } Telephone 1410

BUILDERS' EXCHANGE.

738 ROB INDIANAPOLIS DIRECTORY. ROB



PATENT SOLICITORS.

THURMAN & SILVIUS,

Mechanical Engineers and Draughtsmen.

Experts in Infringements, Railway and Mechanical Causes at Law.

WHEN BUILDING, OPP. POST OFFICE.

Roberts Alonzo, clk, b 136 N Dorman.
 Roberts Alonzo S, student, b n s University av 1 e of Ritter av (D).
 Roberts Amanda C, b 6 Cornell av.
 Roberts Ambrose B S, patternmkr, h 298 Blake.
 Roberts Amos J, lab, b 367½ W Pearl.
 Roberts Andrew J, driver, h 365 Indiana av.
 Roberts Anna, h 104½ Roanoke.
 Roberts Augustus, lab, b w s Carter 2 s of 29th.
 Roberts Benjamin, driver, h 467 S Missouri.
 Roberts Benjamin, feed, s s Lawrence 1 w of Rural, h same.
 Roberts Benjamin, finisher, h e s Brightwood av 1 n of Schofield (B).
 Roberts Charles H, supt Philanthropic Industrial Life Ins Assn, h 181 N California.
 Roberts Charles R, carp, b 47 Laurel.
 Roberts Charles S, lab, h 84 Bloomington.
 Roberts Cora W, dressmkr, b 157 N Alabama.
 Roberts Daniel, lab, b 425 S Capitol av.
 Roberts Daniel, switchman, b 490 S Missouri.
 Roberts David, lab, b 500 W Maryland.
 Roberts Douglass, lab, b 228 W Vermont.
 Roberts Earl, butcher, h 93 Lord.
 Roberts Earl, lab, b 30 Thomas.
 Roberts Edward, b 269 N West.
 Roberts Edward, driver, b rear 228 S Missouri.
 Roberts Edward H, lab Crown Hill Cemetery.
 Roberts Edward L, mach, b 51 Laurel.
 Roberts Elisha, lab, b 219 W North.
 Roberts Eliza (wid Wm), h 35 Helen.
 Roberts Eugene J, lab, h 1 Anderson.
 Roberts Eusebius H, lab, h w s Carter 2 s of 29th.
 Roberts Frank, confr, 260 W Washington, h same.
 Roberts Frank, lab, b rear 284 Blackford.
 Roberts Frank M, bartender, b 253 E Washington.
 Roberts George, lab, h 7 Gatling.

THE W. C. WASSON CO.,

130 Indiana Ave. Tel. 989.

STEAM

COAL

Car Lots a Specialty. Prompt Delivery.
 Brazil Block, Jackson and Anthracite.

Roberts George A, engr, b 276 Fletcher av.
 Roberts George B, electrician, b 567 Park av.
 Roberts George E, harnessmkr, r 100 N Senate av.

ROBERTS GEORGE H, Veterinary Surgeon and Propr Massachusetts Avenue Livery and Boarding Stable, Office and Infirmary 286-288 Mass av, Tel 1425; h 20 Ruckle, Tel 553.

Roberts George W, h 302 Alvard.
 Roberts George W, brakeman, h 33 Elder av.
 Roberts George W, lab, h rear 1 Rathbone.
 Roberts Grant A, sawmkr, h 278 Fulton.
 Roberts Harry C, helper, h 466 E Georgia.
 Roberts Harry J, sprinkling contr, 391 E McCarty, b same.

Roberts Henry K, clk John Huegele, r 35 Peru av.

Roberts Hester A (wid Andrew J), h 19 Garfield pl.

Roberts Ira W (Wagoner & Son), b 167 Hill av.

Roberts Isabel L (wid Lloyd), b 365 N East.

Roberts Ivy A, dressmkr, 298 Blake, b same.

Roberts Jackson, lab, h 509 W Maryland.

Roberts Jackson, lab, h 72 Oscar.

Roberts James, helper, h 146 Patterson.

Roberts James, lab, b 191½ Indiana av.

Roberts James, molder, h 37 Ashland (W D).

Roberts James E, b 570 N Meridian.

Roberts Jefferson, lab, h rear 122 Ash.

Roberts Jeremiah S, millwright, h 56 Division (W D).

Roberts Joel, lab, b 281 Indiana av.

Roberts John, h 638 N Alabama.

Roberts John, b 1031 N Penn.

Roberts John A Rev, h n s University av 1 e of Ritter av (D).

Roberts John A, lab, h 20 Ethel (W D).

Roberts John B, carp, b 450 Mass av.

Roberts John E, mach, b 195 Christian av.

Roberts John H, engr Baker-Randolph Co, h 188 Highland av.

Roberts John L, lab, b 136 N Dorman.

Roberts John N, supt, h 435 Central av.

Roberts John S, tel opr Lyman W Louis, b 19 Garfield pl.

Roberts John T Rev, h s s Maple av 1 e of Central av (D).

Roberts John W, master mechanic, h 195 Christian av.

Roberts Joseph, lab, h w s Station 8 n of Schofield (B).

Roberts Joseph B, trav agt, h 1679 Kenwood av.

Roberts Joseph S, trimmer, h 391 E McCarty.

Roberts Joseph T, lawyer, 51 Bloomington, h same.

Roberts Junius B, teacher High School No 1, h 507 Park av.

Roberts Lemuel (L Roberts & Son), h 252 S New Jersey.

Roberts Levi P, grocer, n s Michigan av 4 e of Sharpe av (W), h same.

Roberts Lizzie C (wid Wm H), dressmkr, 157 N Alabama, h same.

Roberts Louisa (wid Herman), h 11 Morgan (W D).

ROBERTS L & SON (Lemuel and Robert E), Stair Builders, Office 252 S New Jersey; Shop 177 Duncan; Tel 668. (See adv in classified Stair Builders.)

Roberts Margaret (wid Jackson), h 507 W Washington.

Roberts Margaret L (wid Calvin T), h 18 N Reinsner (W D).

UNION CO-OPERATIVE LAUNDRY }
 (COMPOSED OF UNION LAUNDRY GIRLS.)
 NOS. 138, 140 AND 142 VIRGINIA AVENUE,
 INDIANAPOLIS, IND.
 TELEPHONE 1269.
 T. E. SOMERVILLE, MANAGER

CLEMENS VONNEGUT

184, 186 and 192 E. Washington St.

**Wire Rope, Machinery,
 Lathes, Drills and Shapers**

DRIVEN WELLS

And Second Water Wells and Pumps of all kinds at
CHARLES KRAUSS', 42 S. PENN. ST.,
Telephone 465.

ROB

INDIANAPOLIS DIRECTORY.

ROB

739

Roberts Mary (wid Thomas), h 166 David-son.
 Roberts Mary C, milliner, 365 Indiana av, h same.
 Roberts Mary M (wid John), h 82 W 2d.
 Roberts Mayme, elocutionist, h 249 N West.
 Roberts Milton G, farmer, h 250 Huron.
 Roberts Milton L, pressman Baker-Randolph Co, h 140 W Vermont.
 Roberts Myra, music teacher, 249 N West, h same.
 Roberts Omer S, lab, h 322½ E Washington.
 Roberts Pearl, h 365 S Capitol av.
 Roberts Perry, carp, w s Alabama 1 n of 17th, h same.
 Roberts Richard, h s e cor Ohio and East-ern av.
 Roberts Richard B (Clark & Roberts), h 1061 N Penn.
 Roberts Robert Rev, pastor Fletcher Place M E Church, h 28 School.
 Roberts Robert E, foreman Nordyke & Marmon, b 391 E McCarty.
 Roberts Robert E (L Roberts & Son), b 252 S New Jersey.
 Roberts Roy R, sawmkr, h 21 Edwards (W I).
 Roberts Samuel, coachman 606 N Delaware.
 Roberts Samuel L, b 157 N Alabama.
 Roberts Sarah E, h 449 W Addison (N D).
 Roberts Sarah W (wid James T), h 136 N Dorman.
 Roberts Sheridan S, filer, h 11 Columbia av.
 Roberts Silas W, lab, h 9 Astor.
 Roberts Taylor, real est, h 232 N Noble.
 Roberts Thomas, lab, h 3 W Chesapeake.
 Roberts Thomas, lab, h 10 Maria.
 Roberts Thomas, lab, h 585 W Washing-ton.
 Roberts Thomas H, lab, h 35 Helen.
 Roberts Wallace, lab, h w s Station 10 n of Schofield (B).
 Roberts Walter H, mach, h 52 Bellefon-taine.
 Roberts Wm, brakeman, h 296 S Alabama.
 Roberts Wm, lab, h 3 E Chesapeake.
 Roberts Wm, lab, h 17 Sumner.
 Roberts Wm, salesman Indpls Abattoir Co, h N Delaware and Fall creek.
 Roberts Wm, lab, h 322½ E Washington.
 Roberts Wm, lab, h 585 W Washington.
 Roberts Wm A, ins agt, h 193 Fletcher av.
ROBERTS WM B, Manager The Heat Regulating Co of Indiana, 22 E Ohio; Tel 1457; h 567 Park av.
 Roberts Wm C, clk, h 157 N Alabama.
 Roberts Wm D, lab, h 228 W Vermont.
 Roberts Wm E, salesman, h 1332 N Dela-ware.
 Roberts Wm H, mach hd, h 26 Hoyt av.
 Roberts Wright, molder, h 41 Bradshaw.
 Roberts W Harry, bkkpr Williams & Wal-ton, b 146 Highland pl.
 Robertson Albert, lab, h 22 Center.
 Robertson Alexander M, h 480 N Meridian.
 Robertson Carrie F, 21 vice-pres Indpls Propylam Assn, h 480 N Meridian.
 Robertson Catherine, teacher Public School No 1 (W I), b 162 Harrison.
 Robertson Charles, lab, r 29 Ellsworth.
 Robertson Charles E, butcher, h 116 Shef-field av (H).
 Robertson Charles M, bkkpr D H Baldwin & Co, b 18 W Michigan.
 Robertson David A Rev, pastor Brightwood M E Church, h 24 S Station (B).
 Robertson Edward, mach hd, h 386 Blake.

**THE
WHEN
IS A WORLD BEATER.**

Robertson Ella, b 75 Kentucky av.
 Robertson Emma (wid Wm), h 47 Brookside av.
 Robertson George, brakeman, h 29 Church.
 Robertson George W, mach hd, b 139 Law-rence.
 Robertson Georgiana C, teacher, b 162 Har-ri-son.
 Robertson Grant, porter, b 168 Agnes.
 Robertson Henry J, tel opr L E & W R R, b 64 Fletcher av.
 Robertson Herbert B, drayman, h 97 Elm.
 Robertson Isaac, lab, b 168 Agnes.
 Robertson Jabez W, molder, h 22 King av (H).
 Robertson James, tmstr, h 47 S Shade (B).
 Robertson James E, h 177 N Alabama.
 Robertson John, lab, h rear 93 Darnell.
 Robertson John A, bkkpr, h 64 Fletcher av.
 Robertson John F, phys, 1059 E Michigan, b 24 S Station (B).
 Robertson Lafayette, lab, h 139 Lawrence.
 Robertson Lou A, stenog Miller, Winter & Elam, b 18 W Michigan.
 Robertson Martha (wid Winfield), h 139 Lawrence.
 Robertson Mary B (wid Simeon W), h 346 N New Jersey.
 Robertson Mary J, h 26½ N Senate av.
 Robertson May, bkkpr Frank G Kamps, h 47 Brookside av.
 Robertson Omer A (Robertson & Nichols), h 540 Broadway.
 Robertson Robert S, pres Masonic Mutual Benefit Society, h Ft Wayne, Ind.
 Robertson Susan A (wid Anthony), h 145 Harlan.
 Robertson Thomas B, carp, b 138 Columbia av.
 Robertson Thomas R, foreman Atlas Engine Works, h Malott Park.
 Robertson Thomas S, fireman, h 1 N Stuart (B).
 Robertson Thomas W, h 177 N Alabama.
 Robertson Virgil F, barber, b 342 E Wash-ing-ton.
 Robertson Webster J, city fireman, h 82 W 6th.
 Robertson Wilber M, cond'r, h 972 N Cap-it-ol av.

**THE LONG
Steel & Iron Roofing & Corrugating Co.**

Manufacturers and Dealers in

**Steel, Iron Roofing, Siding and Ceiling.
Steel Roofing for all kinds of
Buildings a Specialty.**

A. E. LONG, Prop'r. TELEPHONE 1448.
180-186 W. Fifth St., INDIANAPOLIS.

INDIANAPOLIS STEEL ROOFING AND CORRUGATING WORKS, 23 and 25 East South Street, S. D. NOEL, Proprietor.

ELECTRICIANS

**DON'T FORGET US. ALL WORK GUARANTEED.
C. W. MEIKEL,
Tel. 466. 96-98 E. New York St.**

Consolidated Coal & Lime Co. || Findlay Press Brick, 13 VIRGINIA AVE. TEL. 273

740

ROB

INDIANAPOLIS DIRECTORY.

ROB

ESTABLISHED 1876.

TELEPHONE 168.

CHESTER BRADFORD,
SOLICITOR OF PATENTS,
AND COUNSEL IN PATENT CAUSES.

(See adv. page 6.)

Office:—Rooms 14 and 16 Hubbard Block, S.W.
Cor. Washington and Meridian Streets,
INDIANAPOLIS, INDIANA.

Robertson Willard, lawyer, 16 Ingalls Bldg.
h 717 N Alabama.
Robertson Wm, mach, h 384 N West.
Robertson Wm D, drayman, h 97 Elm.
Robertson Wm F, tel opr, h 111 Naomi.
Robertson Wm G, lab, h 68 S State av.
Robertson Wm H, cond, h 186 Buchanan.
Robertson Wm U, clk Bliss, Swain & Co,
h 197 N West.

ROBERTSON & NICHOLS (Omer A Robert-
son, Elmer E Nichols), Manufactur-
ing and Wholesale Confectioners,
62 S Penn; Tel A 10.

Robey John C, trav agt, h 1085 E Ohio.
Robinette Wm W, plastr, r 275 W Market.
Robinson Edward H, collr Taylor & Taylor,
h 94 English av.

Robinius Frank, janitor Industrial School,
h 144 Blackford.
Robinius Frank P, guard, h rear 222 W
Washington.

Robinius Henry H, printer, b 144 Blackford.
Robinius Michael, salesman Taylor & Tay-
lor, h 94 English av.

Robins John L, bkpr Dalton & Merrifield,
b 373 Broadway.

Robinson Albert, lab, h 400 Blackford.
Robinson Albert O, policeman, h 402 N
West.

Robinson Alice (wid James W), board'ng,
310 E Wabash.
Robinson Alice C (wid Benjamin M), b 242
N Illinois.

Robinson Alice S (wid Henry), h 14 Elliott.
Robinson Allen B (Robinson Bros), h 287 W
Michigan.

Robinson Alonzo, lab, b 16 Leon.
Robinson Amanda A, seamstress, h 43 Bis-
marek av (H).

Robinson Anna M (wid Wm J H), b 134
Shelby.

Robinson Anna S (wid Anderson), h 323
Home av.

Robinson Annie (wid Don), h 92 S West.

Robinson Arabelle (wid Wm A), h 43 Bis-
marek av (H).

Robinson Arthur, mach opr The Indpls
Journal, h 186 Lovt av.

Julius C. Walk & Son,
Jewelers
Indianapolis.

12 EAST WASHINGTON ST.

Robinson Bancroft, cigarmkr, b 162½ E
Washington.

Robinson Benjamin A, lab, h 81 Sanders.
Robinson Bros James A and Allen B,
grocers, 265 W Ohio.

Robinson Charles, b 60 S Reiser (W D).

Robinson Charles, filer, h 173 E Market.

Robinson Charles, waiter The Denison.

Robinson Charles D, trav agt, h 102½ Mid-
dle Drive (W P).

Robinson Cuban, waiter, h 127½ Indiana
av.

Robinson Edgar W, farmer, h e s Erhart
2 s of Prospect.

Robinson Edmonia (wid Berry), h 76 Chap-
el.

Robinson Edward, porter Sherman House.

Robinson Edward C, porter, h 406 W 1st.

Robinson Edward J, h 321 W Ontario (N
D).

Robinson Elias, lab, r 291 E Miami.

Robinson Elhu, lab, b 26 W 1st.

Robinson Elizabeth, h 64 Hosbrook.

Robinson Elizabeth (wid John), h 876 N
Senate av.

Robinson Elizabeth A (wid Charles D), h
102½ Middle Drive (W P).

Robinson Emma B (wid Waldo G), millin-
er, 233 Mass av, h same.

Robinson Esther (wid James B), b 199
Fayette.

Robinson Fannie (wid James F), b 75 Shep-
ard (W D).

Robinson Fanny (wid Jerome), stenog
Standard Oil Co, h 66 Johnson.

Robinson Frank, lab, h 119 S East.

Robinson Frank, mach hd, h w s Sherman
Drive 1 s of Prospect.

Robinson Frank C, clk The Singer Mfg
Co, h 418 Bellefontaine.

Robinson Frederick M, bkpr The Gordon-
Kurtz Co, h Mapleton, Ind.

Robinson Frederick P, lab, b e s Downey av
1 s of University av (D).

Robinson Frederick S, clk Commercial
Wheel Co, b 970 N Delaware.

Robinson George, bksmith, b 13 Fayette.

Robinson George, mngr, r 431 N Capitol av.

Robinson George W, lab, h 67 Cushing.

Robinson Harriet E (wid Wm), b 71 Yandes.

Robinson Harry W, lather, b 83 Sanders.

Robinson Hayden C, clk Van Camp H and
I Co, h 549 E Vermont.

Robinson Henry, houseman The Denison.

Robinson Henry, pressman, h 190 Char.es.

Robinson Henry F, lab, r 167 Muskingum al.

Robinson Horace S, h 6 Depot (B).

Robinson James, driver, b 236 W 5th.

Robinson James, lab, h rear 624 N Penn.

Robinson James A (Robinson Bros), h 270 N
California.

Robinson James B, hackman, r 131½ E
Washington.

Robinson James B, lab, b 41 Harlan.

Robinson James M, brakeman, b 50 S State
av.

Robinson James M, hostler, h 512 Virginia
av.

Robinson James N, produce, E Mkt House,
h 121 Elm.

Robinson James R, clk, b 57 Church.

Robinson Jane (wid Edgar), b 476 W North.

Robinson Jennie, h 325 Davidson.

Robinson John, h 422 Bellefontaine.

Robinson John, farmer, h n s Raymond 3
w of Brown rd.

Robinson John, lab, h 383 Blackford.

Robinson John A, broommkr, r 122½ Ft
Wayne av.

MANUFACTURERS OF CARRIAGES, DELIVERY WAGONS,
BUGGIES, AND SPRING TRUCKS OF ALL KINDS,
S. E. Corner Market and Davidson Sts.

ROOFING MATERIAL

C. ZIMMERMAN & SONS,
SLATE AND GRAVEL ROOFERS,
19 SOUTH EAST STREET.

Robinson John F, mach, h w s Sherman Drive 1 s of Prospect.
 Robinson John J, driver, h 402 Hadley av (W D).
 Robinson John R, capt Chemical Co No 2, h 72 Elm.
 Robinson John R, printer, r 224 W New York.
 Robinson John W, lab, h 93 Darnell.
 Robinson Joseph, phys, 217 Indiana av, h same.
 Robinson Joseph R, h 84 E Michigan.
 Robinson Joseph S Rev, h 37 Buchanan.
 Robinson Julia (wid Theodora), h 4 Athon.
 Robinson Junius, lab, b 181 Indiana av.
 Robinson Laura A, teacher Public School No 26, b 49 Ash.
 Robinson Laura E, bkkpr, b 121 Elm.
 Robinson Lavina, b 422 Bellefontaine.
 Robinson Lewis, attenlant Insane Hospital.
 Robinson Lewis, lab, h 233 W 31.
 Robinson Lewis J, acct, b 341 Broadway.
 Robinson Lewis P, discount clk Merchants' National Bank, b 970 N Delaware.
 Robinson Louis, lab, r 338 Superior.
 Robinson Louise O (wid Andrew G), h 341 Broadway.
 Robinson Lucy, h 219 W North.
 Robinson Lucy E, teacher Deaf and Dumb Inst, b 303 N New Jersey.
 Robinson McDonald, bkkpr Indiana National Bank, b 341 Broadway.
 Robinson Marcus L, engr, h 377 Fletcher av.
 Robinson Martha E, h 75 Kentucky av.
 Robinson Martin S, trav agt, h 970 N Delaware.
 Robinson Mary, h 223 Cornell av.
 Robinson Mary, h 306½ E Washington.
 Robinson Mary J (wid Wm), b 173 W 5th.
 Robinson Mary K (wid Reuben D), h 303 N New Jersey.
 Robinson Mary M (wid Jesse M), h 382 College av.
 Robinson Mary S (wid Samuel), h e s Erhart 2 s of Prospect.
 Robinson Mary Y, teacher Indiana School of Art, h 84 E Michigan.
 Robinson Melinda (wid George), h 121½ Newman.
 Robinson Milton, lab, h rear 223 Broadway.
 Robinson Minnie, tel opr, b 402 N West.
 Robinson Minnie B, clk Order Chosen Friends, b 568 N Jefferson av.
 Robinson Minnie E, stenog Indpls Chair Mfng Co, b Mapleton, Ind.
 Robinson Minnie M (wid Louis), h 1335 N Senate av.
 Robinson Nathan, lab, b 226 E Pearl.
 Robinson Nelson R, lab, h 128 N Missouri.
 Robinson Otis G, clk P C C & St L Ry, b 72 Elm.
 Robinson Paul, mach, b 37 Buchanan.
 Robinson Rachel E, teacher, h 234 Fletcher av.
 Robinson Richard W, pressman, b 411 W Michigan.
 Robinson Robert coachman, r 23 Roanoke.
 Robinson Robert D, phys, 9-19 Fair Blk, h Enterprise Hotel.
 Robinson Royal, bkkpr, b 876 N Senate av.
 Robinson Russell D, journalist, b 303 N New Jersey.
 Robinson Samuel, waiter, r 67 HowarL.
 Robinson Sarah, h 42 Concordia.
 Robinson Sarah (wid Henry), h 327 W North.
 Robinson Sarah, laundress, r 167 Muskingum al.

Henry H. Fay,

40½ E. WASHINGTON ST.,

AGENT FOR

Insurance Co. of North America, Pennsylvania Fire Ins. Co.

Robinson Thomas, r 16 S Senate av.
 Robinson Thomas, clk, b 22 Henry.
 Robinson Thomas, lab, h 325 E Wash.
 Robinson Thomas, well driver, b 22 Henry.
 Robinson Walter L, ins agt, b 191 Bates.
 Robinson Wilbur S, phys, b 241 Broadway.
 Robinson Wm, b 173 E Market.
 Robinson Wm, saw filer, h s w cor Prospect and Villa av.
 Robinson Wm B, porter, b 176 W 1st.
 Robinson Wm G, barber, 514 Virginia av, h same.
 Robinson Wm H, fireman, h 63 S Arsenal av.
 Robinson Wm H, plumber Joseph F Haslinger, b 132 N Capitol av.
 Robinson Wm L, insp Indpls Gas Co, h 478 Stillwell.
 Robinson Willis B, grocer, 180 W 1st, h same.
 Robinson Albert B, plumber, 202 E Ohio, r same.
 Robinson Benjamin F, carp, h e s Western av 4 n of 22d.
 Robinson Charles, b 184 N Capitol av.
 Robinson Charles M, bookbinder, h 215 Virginia av.
 Robinson Edward J, sec Fidelity Building and Savings Union, h 720 Broadway.
 Robinson Harriet C (wid Philip G), b 34 Chadwick.
 Robinson James H, tmstr, h 186 Anderson.
 Robinson Nathaniel, lab, h 18 Willard.
 Robinson Ora, seamstress, b 60 Temple av.
 Robinson Peter H, painter, h 50 S State av.
 Robinson Wm, car rep, h 43 Gillard av.
 Robinson Wm C, ins agt, h 9 Rock.
 Robke Anthony C, carp, h 264 Jefferson av.
 Robson Dirce, music teacher, 805 N New Jersey, h same.
 Robson James, driver, h 616 S Meridian.
 Robson John K (Lawrie & Robson), h 71 W Walnut.
 Robson Kate, prin Public School No 33, b 805 N New Jersey.
ROBSON WM H, Publisher Indianapolis Trade Journal, Room 3, 27½ S Meridian; Tel 1284; h 805 N New Jersey.
 Roby John C, trav agt McCune-Malott Co, h 1085 E Ohio.

GUIDO R. PRESSLER,

FRESCO PAINTER

Churches, Theaters, Public Buildings, Etc.,
A Speciality.

Residence, No. 395 North Liberty Street

INDIANAPOLIS, IND.

GLOBE ACCIDENT INSURANCE CO.
Call or Address W. A. WALKER, Secretary, Rooms 15, 16 and 17, Etha Building.

It furnishes INSURANCE at the LOWEST possible COST consistent with safety. The Globe desires good Agents where it is not already represented. CAN ALWAYS MAKE ROOM FOR THE BEST.

PEERLESS FOUNDRY COMPANY || **GRAY IRON CASTINGS TO ORDER,**
70 MEEK STREET.

Water Works Pumping Engines { HENRY R. WORTHINGTON, 64 SOUTH PENNSYLVANIA ST. Long Distance Telephone 284.

742 ROC INDIANAPOLIS DIRECTORY. ROD



Rocap Charles E. mach, b 151 Belmont av.
ROCH TOBIAS (Roch & Peterman), Architectural Iron Works, Locksmith and Scale Repairer, 125 E Pearl, bet Delaware and Alabama, h 577 N West. (See adv in Architectural Iron Works.)

Roch & Peterman (Tobias Roch, Henry Peterman), mnfrs driven well points, 125 E Pearl.

Roche Charles L, carp, h w s Linwood av 4 n of Ohio.

Roche Elizabeth, cashr, h 415 E St Clair.

Roche Maurice, clk, b 415 E St Clair.

Roche Patrick J, dry goods, 398 Mass av, h 415 E St Clair.

Rochelle Albert L, decorator, b 67 N Shade (B).

Rochester George, carp, b 64 Howard.

Rochester Mary, h 24 Cornell av.

Rochester Thomas, carp, b 64 Howard.

Rochford John B, lab, h 23 Abbott.

Rochford John J, lawyer, 82½ E Washington, h 435 N East.

Rochford Julia (wid James), b 266 Bates.

Rochford Thomas E, lab, b 266 Bates.

Rochow Charles, carp, b 10 Sycamore.

Rochow Otto C, carp, h 18 Sycamore.

Rochow Robert J, carp, 10 Sycamore, h same.

Rock Charles M, real est, 34½ N Delaware, h 90 N East.

Rock Guy D, barber, b 58 Clifford av.

Rock Hallie L, clk Daniel Stewart, b 669 E Market.

Rock Ida M, music teacher, 19 N Gale (B), h same.

Rock Island Plow Co, Ira S Weisz agt, 75 W Washington.

Rock Levi M, insp, h 669 E Market.

Rock Maitland L, fireman, h 19 N Gale (B).

Rockafellow Wm W, carp, h 22 Hester.

Rocker John C, grocer, 818 W Washington, h same.

Rocker Margaret (wid Peter), grocer, 292 W Maryland, h same.

Rocker Peter, clk, b 292 W Maryland.

Rocker Henry S, b 209 Prospect.

SCHMITT & GUNN,

Plumbers, Gas and Natural Gas Fitters

23 South Alabama St.

Natural Gas Supplies. Special facilities for doing superior work. Wrought Iron and Lead Pipe, Sinks, Hose and Reels, Street Sprinklers, etc.

A Trial Solicited. Satisfaction Guaranteed.

JOHN GUEDELHOEFER,

151-175 W. Georgia St. and 102-120 Kentucky Ave. Tel. 287.

Rockey Wm T, driver, b 474 Mulberry.
 Rockwell George E, dist pass agt Penna Lines, h 1199 N Illinois.
 Rockwood Burton L, Rev, b 221 Ramsey av.
ROCKWOOD CHARLES B, Diamond Wall Plaster Co, Office 4 Builders' Exchange, h 675 N Meridian.
 Rockwood George O, draughtsman Rockwood Mfg Co, b 442 N Penn.
 Rockwood Harry C, carp, b 184 E Vermont.
 Rockwood Harvey A, granite, 221 Ramsey av, h same.

ROCKWOOD MANUFACTURING CO THE (American Paper Pulley Co, Wm E Rockwood), Founders and Machinists, 176-190 S Penn; Tel 944.

Rockwood Wm E (Rockwood Mfg Co), h 42 N Penn. Tel 1617.

Rockwood Wm M, clk Rockwood Mfg Co, b 442 N Penn.

Rodecker Charlotte, tailoress, b 225 E Market.

Rodefald Frank H W, bksmith, h 65 Omer.

Rodenbeck Henry, carp, b 27 Deloss.

Rodenbeck Henry, lab, h 242 W 23d.

Rodenberg Amella (wid Henry), h 74 W McCarty.

Rodenberger Adolph, lab, b s s Fremont 1 w of canal (N D).

Rodenberger Moses, carp, h s s Fremont 1 w of canal (N D).

Rodenberger Samuel E, car rep, h 318 E North.

Roder Ernest, clk, b 755 N West.

Roder Frederick, insp, h 112 Wisconsin.

Roder Wm, saloon, 755 N West, h same.

Rodler Wm jr, student, b 755 N West.

Rodewald Henry H, bartender, h 225 S Linden.

Rodewald Herman J, bartender, b 225 S Linden.

Rodewald John H, carp, h 48 Arbor av (W D).

Rodewald John H, clk, h 519 Virginia av.

Rodey Henry, meats, 348 E South, h same.

Rodgers Alice (wid Isaac), boarding, 326 W Maryland.

Rodgers Allen J, engr, h 130 Chadwick.

Rodgers Andrew J, barber, h 852½ La Salle (M P).

Rodgers Arthur, lab, h 514 W Francis (N D).

Rodgers Catherine (wid James W), restaur, 119 E Wabash, h same.

Rodgers Edward, lab, b 352 Home av.

Rodgers George W, driver, b 130 Chadwick.

Rodgers Hiram D, carp, h 3 Margaret.

Rodgers James H, lab, h 4½ Malott av.

Rodgers John W, r 32 The Plaza.

Rodgers Lewis, lab, b 326 W Maryland.

Rodgers Matthew W, city fireman, b 229 W Washington.

Rodgers Wm, lab, b 326 W Maryland.

Rodibaugh Edward S, fireman, b 805 E Washington.

Rodibaugh Omer, b 659 N Capitol av.

Rodibaugh Phoebe (wid Adam), b 659 N Capitol av.

Rodibaugh Thomas, printer, h 733 N Capitol av.

Rodier Louis G, printer, h 78 Ft Wayne av.

Rodman Charles, hackman, h 181 Indiana av.

RODNEY CAESAR A, Freight Agent Vandalia Line, Tel 171, and Sec and

Cor Walnut and Arlington avs (D).
 Rodocker Aaron C, watchman, h 418 W Addison (N D).

MANUFACTURER OF
Fine Delivery Wagons.

Rodocker Harry, butcher, b 418 W Addison (N D).
Roe Andrew J, carp, h 75 Miller.
Roe Frank E, b 685 W Armstrong (N D).
Roe Frank R, lab, h 734 N West.
Roe George A, porter, h 734 N West.

ROE JOHN F, Veterinary Surgeon and Dentist, 114 N Meridian; Tel 1502; h 116 1/2 N Meridian.

ROE NATHAN C, Physician and Druggist, 248 Mass av, h same.

Roe Wm, ice, 685 W Armstrong (N D), h same.

Roelke Andrew, carp, h 264 Jefferson av.
Roelke Henry C, drayman, h 144 Union.
Roeluck Albert, lab, h rear 72 S Noble.
Roeluck Wm, lab, h rear 72 S Noble.
Roeder Charles, drayman, h 369 Union.
Roeder Frederick, lab, b 90 N Gillard av.
Roeder Frederick W, car rep, h 90 N Gillard av.

Roeder John, lab, b 369 Union.
Roeder John, saloon, 248 Davidson, h same.
Roeder John E, saloon, 290 W 6th, h 105 N Noble.

Roeder John H, lab, b 369 Union.
Roeder Nicholas I, h rear 318 E Georgia.
Roeder Wm E, lab, h 369 Union.
Roedter George, driver, h 318 Lincoln av.
Roehm Frank E, carp, b 189 S Capitol av.
Roehm Louis, carp, b 189 S Capitol av.
Roehmer Edward, lab, r 148 W Maryland.
Roelk John, driver, h 81 Palmer.

Roemke Frederick W, car rep, h 61 Dougherty.
Roemler Charles O, lawyer, 84 Commercial Club Bldg, b 658 N Alabama.

Roemler Frederick S, cigars, 67 E Washington and 77 1/2 N Alabama, b 240 E Washington.

Roemler Otto, clk C E Hancock, b 240 E Washington.

Roempke Conrad, baker, 671 E Washington, h same.

Roempke Henry, baker, h 311 Mass av.
Roempke Wm, car rep, h 26 Gatling.

Roepeke, see also Ropkey.

Roepeke Charles F, sprinkling contr, 46 Sanders, h same.

Roepeke Christian (Roepeke & Weiland), h 659 1/2 Virginia av.

Roepeke & Weiland (Christian Roepeke, Frederick Weiland), saloon, 659 Virginia av.

Roepeke Wm, lab, h 25 Shover (W D).

Roerig Adam J, coremkr, h 407 S Delaware.

Roesch Charles, cook, r Circle Park Hotel.

Roesch Charles, lab, h 111 Spann av.

Roesch Frank X, saloon, n w cor Station and Glen Drive (E), h same.

Roesch Joseph, lab, h 40 Poplar (E).

Roesener Charles C, printer, b 459 S Illinois.

Roesener Charles F, sec and treas The Home Laundry, h 94 High.

Roesener Charles H, lab, h 459 S Illinois.

Roesener Charles H, saloon, 301 Mass av, r same.

Roesener Christian H, mach, h 125 N Liberty.

Roesener Christiana (wid Anton), b 23 E McCarty.

Roesener Frederick C, clk F J Meyer & Co, b 99 Greer.

Roesener Frederick W, engr, h 546 S Capitol av.

Roesener George W, pressman Baker-Randolph Co, b 459 S Illinois.

HORACE M. HADLEY

INSURANCE COMPANIES REPRESENTED.

NORWICH, UNION and FRANKLIN of Philadelphia.

85 EAST MARKET STREET.

TELEPHONE 1540.

Roesener Henry A W, salesman Hendricks & Cooper, h 23 E McCarty.
Roesener Henry C, express, h 45 N Dorman.
Roesener Henry E, car insp, h 48 Yandes.
Roesener Henry F, supt German Protestant Orphans' Asylum.
Roesener Herman C, driver, b 74 W McCarty.

Roesener Lisette, matron German Protestant Orphans' Asylum.

Roesener Mary, starcher, h 125 N Liberty.

Roesener Wm, beveler, b 48 Yandes.

Roesener Wm E, h 11 N Station (E).

Roesener Wm F, drayman, h 155 Union.

Roesener Wm, driver, h 583 Marlowne av.

Roesener Herman, driver, h 456 S Alabama.

Roessler Christian, baggage man, h 687 Mass av.

Roessler John A, porter, h 34 Eureka av.

ROETTER HARRY N, Bicycles, Bicycle Storage and Repairing, 15 W Pearl, h 232 Alford.

Roetter George, driver, h 318 Lincoln av.

Roever Christian, lab, h 268 S Penn.

Roever Herman, harnessmkr, h 48 Kansas.

Rogan Benjamin, lab, b 45 Brett.

Rogan Dica (wid Thomas), b 45 Brett.

Rogan Henry A, janitor, h 109 Agnes.

Rogers Adlison E, clk Wm Lawrie & Co, b 72 W 6th.

Rogers Adolphus D, trav agt The National Starch Mfg Co, h 417 Park av.

Rogers Benjamin F, real est, h 125 N Arsenal av.

Rogers Calvin C, foreman, b 45 Hall pl.

Rogers Catherine (wid Hugh), h 340 S East.

Rogers Charles, grocer, 39 Howard, h same.

Rogers Charles D, chief clk R M S P O Bldg, h 124 W 5th.

Rogers Charles E, tel opr C C C & St L Ry, h 122 Trowbridge (W).

Rogers Clifford S, painter, b 217 E Ohio.

Rogers Edwin St George (Hammond & Rogers), h 51 Madison av.

Rogers Elijah P, h 209 Broadway.

Rogers Ellen (wid Aaron), b e s Colorado av 1 n of Ohio.

Rogers Eugene, switchman, h 559 E Market.

C. ANESHAENSEL & CO.,

The Leading Plumbers,

Have your Plumbing remodeled and modernized by us. We take the lead in that class of work.

Marion Block, Cor. Meridian and Ohio Sts.

Telephone 1769.
197 S. Illinois St.

THE HOME LAUNDRY

WORK CALLED FOR
AND
DELIVERED.

GEO. W. PANGBORN

94 E. MARKET STREET.

Employers' Liability, General Liability, Steam and Steam Boiler Insurance and Fidelity Bonds.

TELEPHONE 140.

744 ROG INDIANAPOLIS DIRECTORY. ROL

W. McWORKMAN,

Manufacturer of

ARCHITECTURAL SHEET METAL WORK,

Cornices, Skylights, Roofing, Metal Ceilings and Fire-Proof Shutters,

930 W. Washington St., INDIANAPOLIS, IND.

TELEPHONE 1118.

Rogers Frank C, letter carrier P O, h 52 Meikel.
 Rogers Frank C, lab, h 121 N New Jersey.
 Rogers Frank C, painter, h 43 Holly av (W I).
 Rogers Frank F, h 12 West Drive (W P).
 Rogers Frank W, stationmaster Union Station, h 34 S Illinois.
 Rogers George, lab, h 198 Northwestern av (N D).
 Rogers George W, molder, h 51 Bismarck av (H).
 Rogers Hattie J, dressmkr, 508 Virginia av, b same.
 Rogers Helen H, teacher Public School No 15, b 125 N Arsenal av.
 Rogers Hiram, switchman, b 465 S West.
 Rogers Hugh, cigarmkr, h 340 S East.
 Rogers Hugo, clk Krieg Bros, r 62 S Illinois.
 Rogers Irving, helper, b 187 S Capitol av.
 Rogers James C, lab, h 326 W Maryland.
 Rogers James C, lab, r 259 W Washington.
 Rogers James G, painter, b 508 Virginia av.
 Rogers James N, lumber, 14 Ingalls Bldg, h 952 N Meridian.
 Rogers Jason C, stonecutter, h 297 E Court.
 Rogers John, engr, h 483 Central av.
 Rogers John, lab, h 142 S East.
 Rogers John, lab, h 37 Roe.
 Rogers John A, lab, h 276 W Pearl.
 Rogers John E, lab, h 146 S East.
 Rogers John P, jeweler, 60 N Illinois, h same.
 Rogers John W, rd master, b 461 Bellefontaine.
 Rogers John W, trav agt, h 276 W Pearl.
 Rogers Joseph, lab, h 33 Helen.
 Rogers Joseph, lab, h rear 7 Lexington av.
 Rogers J Edward, clk Kingan & Co, h 105 Blake.
 Rogers Katherine P, teacher Public School No 7, b 125 N Arsenal av.
 Rogers Laodicea (wid Isaac), b 23 Prospect.
 Rogers Levi, engr, h 96 Randolph.

TUTTLE & SEGUIN,

28 E. Market Street.

Fire Insurance,
Real Estate, Loan
and Rental Agents.

TELEPHONE 1168.

Rogers Macnear M, coachman, h 68 Chapel.
 Rogers Margaret, laundress, b 340 S East.
 Rogers Mary J (wid Richard), h s w cor Jackson and 17th.
 Rogers Nancy M (wid James H), h 508 Virginia av.
 Rogers Olinda B (O B Rogers & Co), h 87 Birch av (W D).
 Rogers Oliver S, blksmith, h 255½ E Washington.
 Rogers O B & Co (Olinda B Rogers, Della Petro), grocers, 87 Birch av (W D).
 Rogers Peter H, engr, h 159 Spann av.
ROGERS REBECCA W, Physician; Diseases of Women and Children, 19-22 Marion Bldg, n w cor Ohio and Meridian; Tel 1631; h 209 Broadway.
 Rogers Richard, lab, b 33 Helen.
 Rogers Samuel, foreman, h 461 Bellefontaine.
 Rogers Samuel E, lab, h 182 Anderson.
 Rogers Walstein, condr, b 86 Vinc.
 Rogers Walter, clk, h 87 Birch av (W I).
 Rogers Wm, h 150 Cornell av.
 Rogers Wm, b 253 E Washington.
 Rogers Wm, coachman, h rear 115 W 6th.
 Rogers Wm, condr, b 461 Bellefontaine.
 Rogers Wm, mach hd, b 604 E Washington.
 Rogers Wm G, h 22 Ingram.
 Rogers Wm H, painter, b 87 Birch av (W D).
 Rogge August H, carver, h 138 Buchanan.
 Rogge Ernst J, wagonmkr, h s s Washington s of Belt R R.
 Rogge Wm F, mach, h 213 Columbia av.
 Rogister George, carp, b 64 Howard.
 Rogister Thomas, carp, 64 Howard, h same.
 Rohan Honora (wid Martin), h 29 Empire.
 Rohie Wm L, baker, 125 E Mkt House and 524 S East, h same.
 Rohmann Wm O, cooper, h 31 Morton.
 Rohm Henry, lab, b 446 E Walnut.
 Rohman John F, baker, h 228 Charles.
 Rohr Christopher J, mach, h 20 Eckert.
 Rohr Louisa (wid Joseph), h 293 Kentucky av.
 Rohrer David, medicine mnfr, 117 Pleasant, h same.
 Rohrer Susan K, visitor Charity Organization Society, h 909 N Alabama.
 Rohrman John, foreman, h 623 Madison av.
 Roland Charlotte (wid Calvin J), b 70 W South.
 Roland Herman A, tinner, 305 Virginia av, h 284 E Merrill.
 Roler Alonzo, janitor, b 27 Pates.
 Roler Alonzo, wrapper, h 48 Concordia.
 Rolffs Henry, lab, h rear 46 Stevens.
 Roll Edward P (Wm H Roll's Sons), b Enterprise Hotel.
 Roll Harry W (Wm H Roll's Sons), h 65 Lockerie.
 Roll Jonathan B, tmstr, h e s Line 1 s of Washington av (I).
 Roll Wm H, h 475 N Penn.
ROLLS' WM H SONS (Harry W and Edward P Roll, Frank W Ruddy), Wall Papers, Fresco Painting, Parquetry Floors, Grilles and Fret Work, 103 E Washington; Tel 1377.
 Roller Henry, porter, b 1349 N Capitol av.
 Roller Henry W, h 222 W 22d.
 Roller Jacob, mail carrier, h 249 W 23d.
ROLLER JOHN J, Dealer in Choice Liquors and Cigars; also Chop House, 151 W Washington, h 235 X Liberty.

302 and 304 East Washington St. Telephone 1854. DELIVERY WAGONS REPAIRING, REPAINTING and CARRIAGE TRIMMING. Manufacturer of all kinds of JOSEPH W. BUCHANAN

OTTO NATURAL GAS ENGINES Builders' Exchange S. W. Cor. Ohio and Penn. TELEPHONE 535.

Roller Wm F, hostler n s Washington 3
e of Belt R R.
Rollin Carroll M, clk Emil Wutschner &
son, h 139 N Penn.
Rollin Claude L, clk P & E Ry, b 275 N New
Jersey.
Rollin Ella C (wid Josiah B), h 275 N New
Jersey.
Rollin Eugene H, stenog P & E Ry, h 57
Broadway.
Rollings Charles F, engr Butler College, h
same.
Rollings Harry E, armature winder, h 1045
N Capitol av.
Rollings Winfield S, engr, h 1045 N Capitol
av.
Rollins Sylvester A, trav agt, r 139 N Penn.
Rollins Thaddeus S, lawyer, 71-72 Lombard
Bldg. Tel 1589, h 39 Broadway.
Rollins Walter S, barber, r 128 W Vermont.
Rollinson Joseph, molder, h 85 Holmes av
(H).
Rolloff Carl F, tailor, h 146 W New York.
Roman Amelia (wid Matthias), h 122 Dow-
ney.
Roman Cora L, b 204 Blake.
Roman Frank, b 19 McGinnis.
Roman Frank C, mach hd, b 122 Downey.
Roman Franklin, lab, b 204 Blake.
Roman Samuel L, lab, h 188 N California.
Roman Wm M, carver, h 4 Geneva (W).
Romberg Henry F, uphtr, 45 Mass av, h 222
Coburn.
Rome Frederick, huckster, h 318 N Pine.
Romer Benjamin F, helper, h 4 Walcott.
Romeril James H, chairmkr, b 577 E St
Clair.
Rominger Henry S, pres Indpls Fancy Gro-
cery Co, h 173 Bellefontaine.
Rominger Irwin T, h 217 Huron.
Rommel Carl, cabtmkr, h n s Summit opp
Cleveland (H).
Romona Gollitt, Stone Co, Hervey Bates
pres, Walter Kessler vice-pres and mgr,
Hervey Bates Jr sec and treas, 15 Ingalls
Blk.
Ronaldson David, painter, h n w cor Grove
av and 223.
Roman Benjamin, condr, b 6 Cornell av.
Roman Michael, grinder, b 72 Pleasant.
Roman Patrick, coremkr, b 146 Michigan (H).
Roman Wm R, tel opr C H & I R R, b 109
E St Joseph.
**RONDTHALER J A REV, Pastor Tab-
ernacle Presbyterian Church, h 991
N Meridian; Tel 926.**
Ronithaler Robert R, clk A Burdall Co, b
994 N Meridian.
Rondthaler Will D, insp Indpls Gas Co, b
994 N Meridian.
Ronecker Daniel J, molder, b 168 Woodlawn
av.
Ronecker Elizabeth, h 168 Woodlawn av.
Ronecker Emma, stenog Arthur Jordan Co,
b 168 Woodlawn av.
Roney Bert, bkkpr L E & W R R, h 171
Prospect.
Roney Charles E, clk, b 170 E South.
Roney Charles S, street contr, 302 Park av,
h same.
Roney Daniel R, lab, b 88 McGinnis.
Roney David, brakeman, b 21 McGinnis.
Roney Edward, bartender, b 52 Pendleton
av.
Roney Henry C, street contr, 422 Park av,
h same.
Roney James M, lab, h e s Carter 1 s of
29th.

WE CLAIM SKILL AND CARE IN THE
Management of Estates

THOS. C. DAY & CO.,
Rooms 325 to 330 Lemcke Bldg.

Roney James M, lab, h 221 Columbia av.
Roney John A, painter, h 368 Fayette.
Roney John N, lab, b 223 Howard.
Roney Joseph, painter, h 18 Cora.
Roney Oscar H, lab, h 79 Montana.
Roney Patrick, janitor State House, h 380
Chestnut.
Roney Thomas, lab, b e s Carter 1 s of 30th.
Roney Wm L, policeman Union Station, h
170 E South.
Rook Henry, lab, h 396 Martindale av.
Rooker Alfred J, painter, b 175 W Michigan.
Rooker Della C, stenog, b 219 Fletcher av.
Rooker Hugh, bksmith, h 195 Fayette.
Rooker Rachel (wid George L D), h 127 W
221.
Rooker Robert L, clk C C C & St L Ry, b
127 W 221.
Rooker Sarah E (wid Henry), h 147 W
North.
Rooker Thomas, lab, b rear 9 Elizabeth.
Rooker Wm V (Bynum & Rooker), h 922
Broadway.
Rooks Wm W, condr, b 97 W 13th.
Rooney John, electrician, b 104 Blackford.
Rooney Patrick, brakeman, b 99 Lexington
av.
Rooney Peter F, pressman, h 104 Blackford.
Rooney Wm P, motorman, h 12 Lynn.
Roos Henrietta (wid John), b 290 Park av.
Roos Jacob C, meats, 421 S Delaware, h
same.
Roos Paulina (wid Ja-oh), h 421 S Delaware.
Roosevelt House, George J Collings propr,
80 E Ohio.
Root Augustus, plumber, b 41 King av (H).
Root Charles A, clk, h 462 N Penn.
Root Charles G, genl mgr Adamant Wall
Plaster Co of Indiana, h Minneapolis,
Minn.
Root Charles P, b 166 N Delaware.
Root George R, sec and treas Standard
Savings and Loan Assn, h 82 N Meridian.
Root Jay E, forman, h 919 N Senate av.
Root Jerome B, h 511 N Illinois.
Root Joseph H, clk, h 430 1/2 Mass av.
Root Lily M, stenog Jameson & Joss, b 512
Park av.
Root Louis, musician, b 275 Blake.

SHELLHOUSE & CO.,

**LIME, CEMENT,
SEWER PIPE,
FIRE BRICK,**

271-275 East Washington Street.

**B
I
C
Y
C
L
E
S
\$5
DOWN,
MONTHLY,
Best Terms,
Best Wheels,
WHEELMEN'S CO.,
31 W. OHIO ST.,
LONG DISTANCE TEL. 1888.**

Ho! Ye RHEUMATIC CRIPPLES Take PERRY'S MAGIC RHEUMATISM CURE and be well. You never hear of any failures. It cures every time.
JOS. R. PERRY, 50 N. Illinois St.

746 ROO INDIANAPOLIS DIRECTORY. ROS

Store Counters, Shelving, Office Railings, Desks, Etc.

E. H. ELDRIDGE & CO.,

166-174 S. New Jersey St. Telephone 581.

Root Mary (wid Benjamin), h 425 1/2 S Missouri.
 Root Oliver H, pres and mngr Sheridan Erick Works, h 647 N Penn.
 Root Parker H, b 832 N Meridian.
 Root Wm R, bkpr Standard Savings and Loan Assn, b 832 N Meridian.
 Roper Alfred, lab, b 42 Locke.
 Roper Charles A, printer Frank H Smith, b 95 1/2 N Delaware.
 Ropkey, see also Ropke.
 Ropkey Ernest C, foreman Baker-Randolph Co, b 188 Madison av.
 Ropkey Frederick, clk, b 29 Carlos.
 Ropkey Frederick B, printer, b 188 Madison av.
 Ropkey Herman F, clk, h 188 Madison av.
 Ropkey McConnell H, sales agt Wanamaker & Brown, 633 Lemcke Bldg, h 77 E Walnut.
 Rorax Frank, coachman 172 E Ohio.
 Rorex Fletcher, motorman, h 24 Wilcox.
 Rorex George A, mach, h 376 Bright.
 Rork Thomas G, house mover, h 20 Hadley.
 Rosario Gratto, fruits, h 292 S Delaware.
 Rosasco Angelo, saloon, rear 962 N New Jersey, h same.
 Rosasco John, chairman City Civil Engineer's Office, h rear 962 N New Jersey.
 Rosasco Louis, h rear 962 N New Jersey.
 Rosberg Gust, tailor, 25 N Penn, h 99 N Arsenal av.
 Rosberg Oscar, lab, b 129 Trowbridge (W).
 Rose Charles H, well driver, h 524 Jefferson av.
 Rose Clarence W, clk, h 85 Gimbel.
 Rose Edward, clk Indpls Abattoir Co, h 236 S Reisner (W I).
 Rose Elizabeth (wid Nathaniel), h 257 N Senate av.
 Rose Emma (wid Charles D), h 165 Fountain.
 Rose Emmet L, journalist The Indpls Sentinel, h 57 Gatling.
 Rose Ezekiel S, b 468 College av.
 Rose Francis R, pres Rose Publishing Co, h 22 The Blachierne.
 Rose Frank O, h 596 W Armstrong (N I).
 Rose H, h 236 Blake.

COLLECTIONS.

THE
LaFayette Mercantile Agency

Will give you good service.

Room 19, Union Building, 73 W. Maryland St.

Carts for Children, Surreys and Phaetons for the Ladies at

Rose Hiram E, see The Government Bldg and Loan Institution, h 1149 N Meridian.
 Rose Jennie (wid Isaac C), h 452 S Capitol av.
 Rose Henry L, packer New York Store, h end of Kimball.
 Rose John, clk, r 36 W Michigan.
 Rose John C, mach, r 36 S Gale (B).
 Rose John G, baker, h 193 Martinlake av.
 Rose John H, floor mngr Star Store, h 132 N Capitol av.
 Rose John M, mach hd, b 169 Newman.
 Rose John N, shoemkr, rear 251 Hugh-h av, r same.
 Rose John O, clk, r 115 N New Jersey.
 Rose Margaret (wid Christy), h 453 E Washington.
 Rose Maria E, h 147 Fulton.
 Rose Mary F (wid Wm), h 545 Central av.
 Rose Minnie A (wid Granville O), milliner, h 339 Blake.
 Rose Nathaniel A, salesman, b 860 N Meridian.

ROSE PUBLISHING CO, Francis R Rose Pres, Hamilton B Willis Sec and Treas, 28-32 W Maryland.

Rose Ralph F, driver, b 147 Fulton.
 Rose Richard, lab, b 23 McCauley.
 Rose Richard, shoemkr, b 305 Shelby.
 Rose Thomas J, bartender, h 305 Shelby.
 Rose Wm (Van Felt & Rose), h 615 Bellefontaine.
 Rose Wm, lab, h 10 Thalman av.
 Rose Wm A, trav agt, b 545 Central av.
 Rose Zachariah, driver, h 23 McCauley.
 Rosebrock Arthur, driver, h 132 Orange av.
 Rosebrock Charles F, carp, h 106 Senders.

ROSEBROCK C HENRY, Abstracts of Titles, 19 Thorpe Block, h 150 Prospect. (See back cover.)

Rosebrock Frederick W, grocer, 666 Virginia av, h 614 same.
 Rosebrock George, lab, h 197 Orange.
 Rosebrock Lillie H, stenog Sentinel Printing Co, b 614 Virginia av.
 Rosebrock Wm, gardener, b 958 S East.
 Rosebrock Wm J, clk, h 132 Orange av.
 Rosebrough Florence H (wid James D), h 77 Oliver av (W I).
 Rosebrough James A, engr, h 97 Hyatt (W D).
 Rosebrough Walter, lab, b 77 Oliver av (W I).
 Roseburk Frank E, carp, b 432 S State av.
 Rose-dale Albert C, brakeman, h 261 English av.
 Roselle Wm, lab, b 166 Rhode Island.
 Roseman Rockus, shoemkr, b 316 Indiana av.
 Rosemeyer Frederick, h e s Fullenwider av 2 s of Bethel av.
 Rosemeyer Frederick, car insp, h 158 Hoyt av.
 Rosemeyer John W, driver, h 809 La Salle (M P).
 Rosemeyer Wm A, city salesman Henry Syerup & Son, h 433 E St Clair.
 Rosenbaum Christopher J, clk Charles Mayer & Co, b 35 Elm.
 Rosenbaum Frank F, clk, b 35 Elm.
 Rosenbaum Jacob, salesman, b 433 S Capitol av.
 Rosenbaum John A, clk S A Fletcher & Co, b 176 Huron.
 Rosenbaum Leopold H, insp W U Tel Co, h 481 S New Jersey.
 Rosenbaum Mary (wid Christopher J), h 35 Elm.

68 S. PENNSYLVANIA ST.
A. H. STURTEVANT & CO.

UNION TRANSFER AND STORAGE CO.
 BEST FACILITIES FOR STORING AND TRANSFERRING MACHINERY AND MERCHANDISE.
 Cor. E. Ohio St. and C., C., & St. L. Ry Tracks.

DIAMOND WALL PLASTER } Telephone 1410

BUILDERS' EXCHANGE.

ROS

INDIANAPOLIS DIRECTORY.

ROS

747

Rosenbaum Wm F, watchman S A Fletcher & Co, h 27 Water.
 Rosenbaum Wm F jr, clk S A Fletcher & Co, b 27 Water.
 Rosenberg Edmond (Rosenberg & Schmidt), mngr Indpls Tent and Awning Co, h 621 E Market.
 Rosenberg George U, tailors' trimmings, 114 1/2 N Meridian, h 567 E Market.
 Rosenberg Henry, foreman Parkhurst Bros & Co, h 54 Woodruff av.
 Rosenberg John, tailor, 196 E Washington, h 320 E New York.
 Rosenberg Karl, clk, b 320 E New York.
 Rosenberg May, teacher, b 320 E New York.
 Rosenberg Samuel, lab, h rear 290 E Louisiana.
 Rosenberg Samuel, painter, 465 S Meridian, h same.
 Rosenberg & Schmidt (Edmond Rosenberg, Adam Schmidt), awnings, tents and flags, 20 S Alabama. Tel 1122.
 Rosenberger Philip, h 583 E St Clair.
 Rosendall Edward, mach hd, h 90 S Reisner (W D).
 Rosenfeld Henry, tailor, r 300 S Meridian.
 Rosenfeld Otto, tailor, 294 1/2 N Penn, h 286 1/2 S Illinois.
 Rosenfelt Jacob, b 286 1/2 S Illinois.
 Rosenfelt Louis, tailor, r 300 S Meridian.
 Rosengarten Charles B, h 160 Broadway.
 Rosengarten Edwin H, draughtsman T A Winterrowd, b 160 Broadway.
 Rosengarten Harry, trav agt, b 25 Lord.
 Rosengarten Herman, druggist, h 449 Park av.
 Rosengarten Isaac, city fireman, b 502 S East.
 Rosengarten Louis, h 502 S East.
 Rosengarten Moses, harnessmkr, b 502 S East.
 Rosengarten Nathan, trav agt, b 502 S East.
 Rosenmeyer Edward, tmstr, b 659 W Fremont (N D).
 Rosenmeyer Frederick, tmstr, h 659 W Fremont (N D).
 Rosenmeyer George, lab, b 659 W Fremont (N D).
 Rosenstein John, shoemkr, 355 S Capitol av, h same.
 Rosentahl Wm R, driver, h 77 Davidson.
 Rosenthal Francis (wid Moses), h 296 E Ohio.
 Rosenthal Joseph, clk, b 471 S East.
 Rosenthal Samuel, peddler, h s s 8th 5 w of canal.
 Rosenthal Wm, agt, h 471 S East.
 Rosswinkel August, baker, b 135 E Washington.
 Rosszweig Adolph, h 186 1/2 Ft Wayne av.
 Rosier John P, weaver, b 502 S Capitol av.
 Rosing Felix, carp, h 54 S Alabama.
 Rosinger Wm, molder Atlas Engine Works.
 Rosler Jacob, peddler, h 464 S Capitol av.
 Ross Abigail J (wid Nelson), b 138 Oliver av (W D).
 Ross Alice K, artist, 244 N Illinois, h same.
 Ross Allen, lab, b w s canal 6 s of 7th.
 Ross Ambrose, carp, h 213 W Merrill.
 Ross Andrew, lab, h 187 Bismarck av (H).
 Ross Andrew W, trav agt Hildebrand Hardware Co, b Grand Hotel.
 Ross Charles, lithog, r 27 Hendricks Bk.
 Ross Charles, paperhanger, r 29 N West.
 Ross Charles A, b 125 E St Clair.
 Ross Charles A, adv agt, h 148 1/2 N Noble.
 Ross Charles C, lab, h 185 N Belmont av (H).
 Ross Charles E, cutter, h 21 Concordia.

RICHARDSON & MCCRACKEN

MANAGERS FOR CENTRAL INDIANA.

EQUITABLE LIFE ASSURANCE SOCIETY

Of the United States.

79 EAST MARKET STREET.

TELEPHONE 182.

Ross Colonel, lab, h 16 Hill.
 Ross Daniel, lab, b 202 Agnes.
 Ross David, phys City Hospital, h same.
 Ross Edward, printer, b 465 S Illinois.
 Ross Edward C, cutter, h 21 Concordia.
 Ross Elmer E, clk, b 157 Locke.
 Ross Emma A (wid James), h 125 E St Clair.
 Ross Everett, clk, b 439 E Georgia.
 Ross Everett W, butcher, h 413 E Washington.
 Ross Eugenia, dressmkr, 15 Sinker, h same.
 Ross Frank, gardener, h 672 W Jackson (N I).
 Ross Frank, grocer, 132 E Mkt House, h 672 W 22d.
 Ross Frank, lab, b 22 Detroit av.
 Ross Frederick T, b 505 Central av.
 Ross Friend D, trunkmkr, h 167 Locke.
 Ross George, porter, h 343 N Lafayette.
 Ross George E, judge Appellate Court of Indiana, 114 State House, h Logansport, Ind.
 Ross George J, brakeman, b 40 English av.
 Ross George T, mach hd, b 15 Sinker.
 Ross George T, porter, h 343 Lafayette.
 Ross George W (Ross & Fodrea), h 229 E Vermont.
 Ross George W, lab, b 602 W Michigan.
 Ross Guy D, paperhanger, b 261 Shelby.
 Ross Hannah (wid Thomas), b 252 Cornell av.
 Ross Henry, lab, h 150 Elizabeth.
 Ross Henry C, clk, b 229 E Vermont.
 Ross James, h 254 Fayette.
 Ross James, barber, 124 Michigan (H), b 187 Bismarck av (H).
 Ross James, driver, h 651 1/2 N Illinois.
 Ross James, fireman, h 118 Blackford.
 Ross James, lab, h 187 Bismarck av (H).
 Ross James A, clk The Gordon-Kurtz Co, h 97 Greer.
 Ross James C, saloon, s s Washington 21 w of Harris av (M J), h 138 Oliver av (W D).
 Ross James R (James R Ross & Co), h 506 Central av.
ROSS JAMES R & CO (James R Ross, Henry C Thomson, Henry C Knode), Wholesale Liquors, 129 S Meridian; Tel 760.

SANBORN ELECTRIC CO., Electrical Contractors.

COMPLETE ISOLATED PLANTS, MOTORS AND FANS,

Bells, Gas Lighting, Incandescent Lights, etc. Repairs of all kinds.

22 E. OHIO ST. Phone 1457.

THE FRED DIETZ CO.

WOODEN PACKING BOXES MADE TO ORDER.
 FACTORY AND WAREHOUSE TRUCKS.
 400 Madison Avenue.
 Telephone 554.

B Indianapolis **Y**
BUSINESS UNIVERSITY

48

Leading College of Business and Shorthand.
 Elevator day and night. Individual instruction.
 Large faculty. Terms easy. Enter now. See p. 4.
 When Block. **E. J. HEEB**, President.

BENJ. BOOTH

PRACTICAL EXPERT ACCOUNTANT.
Complicated or disputed accounts investigated and adjusted. Room 18, 82½ E. Wash. St., Ind'p'ls, Ind.

748 ROS INDIANAPOLIS DIRECTORY. ROT

ESTABLISHED 1876. TELEPHONE 168.

CHESTER BRADFORD, SOLICITOR OF PATENTS, AND COUNSEL IN PATENT CAUSES.

(See adv. page 6.)

Office:—Rooms 14 and 16 Hubbard Block, S. W.
Cor. Washington and Meridian Streets,
INDIANAPOLIS, INDIANA.

- Ross James W, h 244 N Illinois.
- Ross John A, bkpr N Jose & Co, h 435 N Pine.
- Ross John D, painter, h 19 Chadwick.
- Ross John T (John T Ross & Co), h 15 Sinker.
- Ross John T & Co (John T and Thomas J Ross), horseshoers, 243 W Washington.
- Ross Joseph, driver, h 250 W Market.
- Ross Joseph W, confr, 261 Shelby, h same.
- Ross Lillburn, lab, b 250 W Market.
- Ross Louis A, stereotyper The Indpls News, h 509 E 8th.
- Ross Martha E, boarding, 533 College av.
- Ross Mary, b 109 Sanders.
- Ross Mary, dressmkr, b 383 S Capitol av.
- Ross Mary E, laundress, b 283 S Delaware.
- Ross Merritt, engr, r 225 Michigan av.
- Ross Morris, managing editor The Indpls News, h 98 W Walnut.
- Ross Nellie M, stenog, b 239 E Vermont.
- Ross Oscar L, bkpr Arthur Jordan Co, h 485 Stillwell.
- Ross Rebecca (wid Harry), b 147 Minerva.
- Ross Robert, carp, h 111 Newman.
- Ross Robert, lab, h 927 N Meridian.
- Ross Robert, lab, b 9 McGinnis.
- Ross Sanford H, salesman, h rear 432 Douglass.
- Ross Sarah (wid Jacob), b 276 Lafayette.
- Ross Thomas, produce, 101 E Mkt House, h 533 College av.
- Ross Thomas J (John T Ross & Co), h 15 Sinker.
- Ross Victor G, mach, h rear 310 E Louisiana.
- Ross Walter A, hostler, h 208 St Mary.
- Ross Wm, clk, b 171 W Morris.
- Ross Wm, florist, h w s Cornelius av 1 n of 37th (M).
- Ross Wm, lab, h 187 Bismarck av (H).
- Ross Wm, lab, h 602 W Michigan.
- Ross Wm, switchman, b 162 Harrison.
- Ross Wm, trav agt, h 27 King.
- Ross Wm H, sawyer, h 247½ S Capitol av.
- Ross & Podrea (George W Ross, Levi P Podrea), fur dressers, 28 E South.
- Rossetter Henry F, lab, b 161 Talbott av.
- Rossetter Penfield B, hostler, h 161 Talbott av.
- Rossetter Thomas B, clk, h 383 Ash.

- Rossetter Waldo B, clk Charles J Kuhn Co, b 161 Talbott av.
- Rossetter Jennie (wid Edner E A), b 423 Ash.
- Rosson Charles, hostler, h rear 163 St Mary.
- Rosson Frank, coachman 834 N Meridian.
- Rosson James, coachman, h 117 W 6th.
- Rost August, cigarmkr, h 21 Dougherty.
- Rost Conrad, lab, h n s Ohio 5 e of Rural.
- Rost Daniel, grocer, 1107 E Michigan, h same.
- Rost Frederick, tmstr, h n s Ohio 6 e of Rural.
- Rost John, driver, h 349 Clifford av.
- Rost Walter, sawyer, b 21 Dougherty.
- Rost Wm H, bkpr Bliss, Swain & Co, h 21 Dougherty.
- Roster J. O. E, mach, h 83 River av (W D).
- Rosuck David, h 69 W Merrill.
- Roswinkel August, baker, b 135 E Washington.
- Roswinkel George (Wm Roswinkel & Co), h 281 N East.
- Roswinkel Wm (Wm Roswinkel & Co), b 281 N East.
- Roswinkel Wm & Co (Wm and George Roswinkel), shoes, 189 Mass av.
- Roszell Charles H, lab, h e s Tremont av 1 n of Grand View av (H).
- Roszell Grace, weaver, r 237 Mass av.
- Roszell J Edward, condr, h 29 Detroit av.
- Roszell Mary A, weaver, h 237 Mass av.
- Rotach Eliene, h 1321 N Senate av.
- Roth Adam (Roth Bros), h 646 E Vermont.
- Roth Adam J, clk Charles Mayer & Co, b 646 E Vermont.
- Roth Albert, boxmkr, b 150 Carlos.
- Roth A Mary (A Roth & Son), h 787 N Alabama.
- Roth A & Son (A Mary and Wm Roth), harness mfrs, 17 Monument pl.
- Roth Benjamin, h 330 N Senate av.
- Roth Bros (George and Adam), grocers, 648 E Vermont.
- Roth Casper, bricklayer, h 175 Union.
- Roth Charles, clk, b 41 Minerva.
- Roth Charles C, salesman Schnull & Co, h 62 Fletcher av.
- Roth Charles M, watchman, b 250 S William (W D).
- Roth Charles T, mach hd, b 270 Lincoln av.
- Roth Elizabeth (wid Louis), h e s Addison 5 s of Washington (M J).
- Roth Emil, lab, b e s Addison 5 s of Washington (M J).
- Roth Eugene J, waiter, r Hendricks Bk.
- Roth Frederick, tinner, b 150 Carlos.
- Roth George (Roth Bros), b 30 King.
- Roth George, lab, b 133 N East.
- Roth George, tinner, h 150 Carlos.
- Roth Gilson W, engr, b n s 20th 2 w of Illinois.
- Roth Hannah (wid Abraham), b 215 W New York.
- Roth Harry E, clk New York Store, h 230 E Washington.
- Roth John, modelmkr, h s e cor Gale and Sutherland (B).
- Roth John H, lab, h 250 S William (W D).
- Roth John M, bricklayer, b 270 Lincoln av.
- Roth Leonard W, lab, h n s Martha 2 w of Sheffield av (W D).
- Roth Martin (Martin Roth & Son), meats, 485 S East, h same.
- Roth Wm (A Roth & Son), h 787 N Alabama.
- Roth Martin jr (Martin Roth & Son), b 485 S East.

THE CENTRAL RUBBER & SUPPLY CO.
Hose, Belting, Packing, Clothing, Druggists' Sundries, Bicycle Tires, Cotton Hose, Etc.
New York Belting & Packing Co., L't'd.

Outing Bicycles

MADE BY



76 N. Pennsylvania St. Phone 598.

A. METZGER AGENCY L-O-A-N-S

ESTABLISHED 1863.

BONDS OF SURETY

Furnished promptly by **AMERICAN SURETY COMPANY, Commercial Club Building,** Telephone 1339.
 V. T. Malott, C. W. Fairbanks, M. B. Wilson, D. P. Erwin, W. R. McKeen, O. M. Frenzel, F. W. Cook, A. W. Wisbard, J. R. Henry, J. N. Huston, Advisory Board for Ind.

ROT

INDIANAPOLIS DIRECTORY.

ROW

749

Roth Martin & Son (Martin and Martin jr), meats, 28 Home av.
 Roth Matthew, supt The Wm P Jungelaus Co, h 270 Lincoln av.
 Roth M Frank, carver, b 270 Lincoln av.
 Roth Susanna (wid John), b 646 E Vermont.
 Rothe Otto, butcher, b 754 E Washington.
 Rothenhoefer John F, cook, h 347 E Vermont.
 Rothermel Silas, fruits, E Mkt House, h n e cor Wheeler and Division (13).
ROTBERT JOHN D. Grocer, 369 Virginia av, h same.
 Rothert John H jr, clk, b 369 Virginia av.
 Rothert Wm H, bottler, h 369 Virginia av.
 Rothhaas James E, baggageman, h 161 Walcott.
 Rothley Charles, printer, h 50 Ash.
 Rothley Victor H, vice pres and sec Aetna Cabinet Co, h 50 Ash.
 Rothrock George W, lab, r 581 E St Clair.
 Rothrock Louis E, plumber, b 1227 N Penn.
 Rothrock Mattie E, stenog Indiana Bicycle Co, b 1227 N Penn.
 Rothschild Alexander, tailor, h 247 S Pine.
 Rothschild Bernard (Rothschild & Hays), h Rochester, N Y.
 Rothschild Leopold G, lawyer, 18½ N Penn, r 77 W Michigan.
 Rothschild & Hays (Bernard Rothschild, Solomon Hays), proprs Model Clothing Co, 41-49 E Washington and 2-22 S Penn.
ROTTLER FRANK M, the Best Selection of Harness and Turf Goods, 18 N Delaware, h 1925 N Capitol av.
 Rottler John, lab, b 102 Elm.
 Roubadeaux Lavelle B, student, b rear 166 E Michigan.
 Rough Notes, The Rough Notes Co pubs, 79 W Market.
ROUGH NOTES CO THE, Elias C Atkins Pres, Henry C Martin Sec and Treas, Louis H Martin Asst Mgr, Insurance Publications, Manufacturers of Insurance Supplies and Office Furniture; also Publishers "Rough Notes," 79 W Market; Tel 1862.
 Rouin James F, carp, h 40 Grant.
 Round George, lab, h 350 S Alabama.
 Round Henry, cupolatender, h 76 Chadwick.
 Round Mary (wid Wm), h 222 Douglass.
 Round Wm H, clk Nordyke & Marmon Co, h 214 W McCarty.
 Round Wm H, lab, h 28 Belmont av (H).
 Rounder Albert, lab, h 434 S Olive.
 Rounder Albert M, wheel builder, b 72 Oscar.
 Rounder Alta M, lab, h 53 Oscar.
 Rounder James A, carp, h 140 Prospect.
 Rounder John N, carp, h 53 Oscar.
 Rounds Clarence, porter, b 209 W North.
 Rounds George, lab, b 350 S Alabama.
 Rounds John, lab, b 15 McIntyre.
 Rounds Joseph, lab, h s s Anderson I w of Howard.
 Rounds Lincoln, lab, h 11 McIntyre.
 Rounds Noah, lab, h 15 McIntyre.
 Rounds Wm, lab, h 15 McIntyre.
 Roundtree Stella D, b 325 W North.
 Roundtree Thomas R, porter, h 30 Drake.
 Rounq John, lab, h 250 W Morris.
 Rourke Wm H, condr, h 22 Lawn (E).
 Rous Howard L, clk Collins T Bedford, b 188 N Illinois.
 Rouse Arthur E, feed, 172 Virginia av, h 129 Woodlawn av.

Henry H. Fay,

40½ E. Washington St.,

REAL ESTATE, AND LOAN BROKER.

Rouse Bros (Thomas, Wm M and Oscar V), wool feel, 72 S Delaware.
ROISE HELEN M (wid Roswell R. Administratrix), Pumps, 31-33 W Maryland; Tel 1250; h 22 Henry.
 Rouse James H, h 1087 N Capitol av.
 Rouse John, driver, b 180 Bates.
 Rouse Mary R (wid Wyatt J), h 129 Woodlawn av.
 Rouse Nancy A (wid Columbus C), h 180 Bates.
 Rouse Oscar V (Rouse Bros), h 257 S East.
 Rouse Ralph, mach hl, h 180 Bates.
 Rouse Thomas (Rouse Bros, Rouse Bros and Rouse & Nageleison), h 43 Lord.
 Rouse Walter, clk Charles Mayer & Co, h 2 Hester.
 Rouse Wm M (Rouse Bros), h Acton, Ind.
 Rouse & Nageleison (Thomas Rouse, Wm A Nageleison), Ivory, 30 W Court.
 Roush Charles, engr, h 13 Belmont av (W D).
 Roush Daniel, carp, h 313 Clifford av.
 Routh Charles O, bill clk, h 13 Stevens pl.
 Routh Enoch B, carp, 523 College av, b same.
 Routh James R, abstracts, 12½ N Delaware, h 523 College av.
 Routh Milo G, tel opr, h 21 Lawn (B).
 Routier Annatole B, carp, b 120 Elm.
 Routier Clementine (wid Peter), h 367 Cedar.
 Routier Edmond, clk Charles F Sayles, b 367 Cedar.
 Routier John, mach hl, h 180 Elm.
 Rouzer Charles H, supt Columbia Club, h 226 E North.
 Rouzer Hal M, clk, h 345 N East.
 Rover Andrew, clk, r 75 E Walnut.
 Rowan George W, conlr, h 6 Cornell av.
 Rowand Mary J (wid Wm A), h 22 Douglass.
 Rowe Alice (wid Matthew), b 65 S Summit.
 Rowe Austin, insp, b 210 Deloss.
 Row-Bertha, r 116½ W New York.
 Rowe Clara E (wid Lewis), b 394 Cornell av.
 Rowe Cornelia (wid Charles), h 125 Springfield.
 Rowe C Emma, b 51 Cornell av.
 Rowe David W, carp, h 38 N Dorman.

**MAYHEW'S
SPECTACLES
THE BEST IN USE
SOLD ONLY AT 13 N. MERIDIAN ST.**

SALISBURY & STANLEY
OFFICE, STORE AND
BANK FIXTURES.

Contractors and Builders. Repairing of all kinds done on short notice.
 177 Clinton St., Indianapolis, Ind.
 Telephone 999.

LAMBERT GAS & GASOLINE ENGINE CO.
 30 KENTUCKY AVENUE. GAS ENGINES FOR ALL PURPOSES.

FRANK K. SAWYER

BALDWIN BLOCK.

RELIABLE
FIRE & INSURANCE
REASONABLE RATES.

750 ROW

INDIANAPOLIS DIRECTORY.

RUB

CHAS. A. DALE,

Investments, Real Estate,

Fire Underwriter,

ROOMS 729-30 AND 31 LEMCKE BLDG.

TELEPHONE 937.

Rowe Elizabeth H (wid Wm M), h 335 Park av.
Rowe Emma J, teacher, b 335 Park av.
Rowe Francis M, blksmith, 223 Cedar, h n s Michigan 3 e of Sherman Drive.
Rowe George W, clk, h 29 Greer.
Rowe George W, pharmacist H C Pomeroy, h 282 W Michigan.
Rowe George W, well builder, 10 Arizona, h same.
Rowe Harry F, clk, h 175 N Brookside.
Rowe Isaac M, optician, 8 N Penn, h 209 N Liberty.
Rowe John, clk, h 361 Broadway.
Rowe John A, stonecutter, h 459 N West.
Rowe John L, foreman, b 349 W Michigan.
Rowe John T, carver, h 415 E Georgia.
Rowe John W, clk, b 361 Broadway.

ROWE LOUIS M, Physician, 134 N Meridian, h same; Tel 461.

Rowe Louise M, teacher, b 335 Park av.
Rowe Mary E, teacher Public School No 40, b 335 Park av.
Rowe Minnie, r 116½ W New York.
Rowe Rebecca C (wid John), h 128 W Pratt.
Rowe Robert T, carver, h 415 E Georgia.
Rowe Samuel P, h 1047 N Illinois.
Rowe Thomas P, brick contr, 808 Cornell av, h same.
Rowland Bert, lab, b 417 E Eugene (N D).
Rowland Catherine (wid Thomas), h 129 Blake.
Rowland Frank W, clk Murphy, Hibben & Co, b 417 E Eugene (N D).
Rowland John, grocer, 420 W North, b 338 Douglass.
Rowland Lewis, carp, h 199 Douglass.
Rowland Richard C, blksmith, rear 855 E Michigan, b 108 Walcott.
Rowland Wm M, h 417 W Eugene (N D).
Rowlett Edwin S, polisher, h 17½ Russell av.
Rowley Benjamin, h 119 Cornell av.
Rowley David E, clk The Aultman Co, h 320 N Alabama.
Rowley Harry S, printer, h 130 Cornell av.
Rowley Maud, stenog Bassett & Co, b 215 E St Clair.

Rowley Nancy M (wid Samuel), h 215 E St Clair.
Rowley Wm, phys, 119 Cornell av, b same.
Rowley Wm H, clk, h 185½ Virginia av.
Rowney James, lab, r rear 500 E Washington.
Roy Herman J, grocer, 892 S Meridian, h same.
Roy Herman J Jr, driver, h 1268 S Meridian.
Royal Arcanum Grand Council of Indiana, 43 Thorpe Bldg.
Royal Dennis, lab, r 242 W Maryland.
Royal Savings and Loan Association, Howard Kimball sec, 89 E Market.
Royce George H, cashr Western Paving and Supply Co, b 275 N Delaware.
Royle Thomas, notions, 50 Glen Drive (B), h 54 N Stuart (B).
Roys Frank B, lab, h 170 N Pine.
Roys Alvin O, editor, b 200 S Olive.
Roys Dock, plumber, b 200 S Olive.
Roys Harry E, dep clk Marion County, h 21 Dawson.
Roys James G, solicitor, b 200 S Olive.
Roys Walter A, reporter The Indpls Journal, b 200 S Olive.
Roys Wm M, trav agt McCune, Malott & Co, h 174 Ash.
Roys Wm T, ins agt, h 200 S Olive.
Royster Aaron R, bailiff Marion County Criminal Court, Court House, h 276 Blackford.
Royster Charles H, lab, b 1063 W Michigan.
Royster Oliver P, farmer, h 278 Blackford.
Royster Wm L, lab, h 1063 W Michigan.
Rozier Adam E, driver, h 56 Draper.
Rozier Edward, saloon, 101 Indiana av, h same.
Rozier George H, saloon, 50 Indiana av, h same.
Rozier John, carpet weaver, b 502 S Capitol av.
Rozier John, grocer, 598 N West, h 1652 N Capitol av.
Rozier Percy H, cigars, 303 E Washington, r 46½ Indiana av.
Ruark Howard, h 29 McKim av.
Ruark James K, h 87 S Shade (B).
Ruark Sarah J (Ruark & Dailey), h 407½ E Washington.
Ruark & Dailey (Sarah J Ruark, Anna M Dailey), dressmks, 407½ E Washington.
Rubel Amos, mach hd, h 394 Blake.
Rubel Charles, driver, h 335 W North.
Rubens George E, electrician Model Clothing Co, r 76 E New York.
Rubens Moses, clothing, 75 S Illinois, h 359 same.
Rubens Samuel, clothing, 60 W Washington, h 316 S Illinois.
Rubin Frederick W, engraver H E Chandler, b 61 Hoyt av.
Rubin Jacob, tel opr Fire Dept, h 61 Hoyt av.
Rubottom Florence, h 338 N Noble.
Rubottom Nerious M, engr, b 54 Belmont av (H).
Rubush Carter P, bricklayer, b 329 Prospect.
Rubush Charles E, bricklayer, h 91 Woodlawn av.
Rubush Elba C, timekpr, b 233 Bellefontaine.
Rubush Erba, bricklayer, b 77 Woodlawn av.
Rubush Frank L, clk, h 64 Oak.
Rubush George A, bricklayer, h 45 Indiana av.
Rubush George E, carp, h 209 Yandes.
Rubush George W, bricklayer, h 44 Harlan.

THE C. H. BLACK MFG. CO.
 { SUPERIOR WORK PROMPTLY EXECUTED. 44 East Maryland Street. }
CARRIAGE REPAIRING AND REPAINTING.



**SEALS,
STENCILS,
STAMPS, Etc.**

GEO. J. MAYFR

15 S. Meridian St.
TELEPHONE 1386.

POLICIES IN UNITED STATES LIFE INSURANCE CO., offer indemnity against death, liberal cash surrender value or at option of policy-holder, fully paid-up life insurance or liberal life income.

E. B. SWIFT, M'g'r, 25 E. Market St.

Rubush Harry S, finisher, b 445 Indiana av.
 Rubush Hellice, b 77 Woodlawn av.
 Rubush John, r 23 Gregg.
 Rubush John T V, carp, h 385 Ash.
 Rubush Joseph A, bksmith, 865 S Meridian,
 h 482 Union.
 Rubush Pearle, b 385 Ash.
 Rubush Preston C (Scharn & Rubush), b 233
 Bellefontaine.
 Rubush Wm G, carp, 233 Bellefontaine, h
 same.
 Rubush Wm M, bricklayer, b 77 Woodlawn
 av.
 Rubush Wm R, brick contr, 77 Woodlawn
 av, h same.
 Ruby Albert L, fireman, b 5 Shriver.
 Ruby Edward T, painter, b 82 Nevada.
 Ruby James M, h 82 Nevada.
 Ruby Leonard L, lab, b 82 Nevada.
 Ruch Charles E, druggist, 150 Columbia av,
 h 198 Cornell av.
 Ruch Christian, lab, b 706 College av.
 Ruch Henry, lab, b 391 Martindale av.
 Ruckelshaus Conrad (Ruckelshaus & Son),
 b 202 Walcott.
 Ruckelshaus Henry (Ruckelshaus & Son), b
 202 Walcott.
 Ruckelshaus John C (Fitzgerald & Ruckel-
 shaus), treas Merchants' Savings Assn, b
 202 Walcott.
 Ruckelshaus & Son (Conrad and Henry),
 grocers, 342 E St Clair.
 Rucker Louis M, driver, h 30 Hosbrook.
 Rucker Shiveral, painter, h 32 Davis.
 Rucker Morton, barber, 181 S Meridian, r
 same.
 Ruckersfeldt Joseph, lab, b 33 Fletcher av.
 Ruckersfeldt Mary B (wid Charles), h 33
 Fletcher av.
 Ruckle Nicholas R, pres Baker-Randolph
 Lithograph and Engraving Co, pres Ma-
 sons' Union Life Assn, h 1067 N Illinois.
 Rudasel Marilla (wid Michael), h 32 Sheffield
 av (H).
 Rudd Gabriel N, filer, h 392 Union.
 Rudd Henry, janitor, h 305 Alvard.
 Rudd Milo E, filer, b 460 Union.
 Rudd Morton E, filer, h 460 Union.
 Rudd Ray, filer, h 392 Union.
 Ruddell Almus G (Hanton & Ruddell), h 772
 N Penn.
 Ruddell Frank S, student, h 772 N Penn.
 Ruddell Mary H (wid James H), h 772 N
 Penn.
 Ruddle Daniel T, fireman, h 11 Poplar (B).
 Ruddy Frank M (Wm H Roll's Sons), b 200
 N Noble.
 Rudesal Albert B, engr, h 239 W Market.
 Rudisill Martin L, h 349 Park av.
 Rudler Ferdinand, mach, h 50 N Brookside
 av.
 Rudolph Charles C, trav agt Charles W
 Meeker, b 62 Johnson av.
 Rudolph Christian, eng insp, b 714 E Wash-
 ington.
 Rudolph Edward, h 62 Johnson av.
 Rudolph John C, lab, b 174 W 2d.
 Rudy Catherine (wid Preston), h 116 Lincoln
 av.
 Rudy Daniel A, sec and treas Indiana
 League of Fire Underwriters, res Hagers-
 town, Ind.
 Rudy Preston O, trav agt, r 6 The Bla-
 cherne.
 Rudy Richard B, musician, h 79 Park av.
 Rudy Samuel L, plumber, b 96 Prospect.
 Rueb Allen F, watchman, h 468 N New
 Jersey.



Ruef Elmer E, supt Bellis Cycle Co, h 524
 Ash.
 Ruef Wm H, supt Indiana Bicycle Co, h
 528 Ash.
 Ruehl Charles, b 105 Church.
 Ruehl Charles, porter, h rear 270 S Meridi-
 an.
 Ruehl Edward, billiard table rep, r 43½ Ken-
 tucky av.
 Ruemmele Charles F, gasfitter, h 276 How-
 ard (W D).
 Ruemele Charles H, lab, b 276 Howard
 (W D).
 Ruesch Charles W, clk, h w s Station 9 n
 of Schofield (B).
 Ruff Christian, watchman, b 65 Dunlop.
 Ruff Henry G, b Enterprise Hotel.
 Ruff Jacob, foreman, h 74 Nebraska.
 Ruff John, butcher, h 296 W Morris.
 Ruff John, printer Indiana Tribune, h 112
 Nebraska.
 Ruff Joseph, salesman Indpls Mnfrs' and
 Carps' Union, h 76 Morton.
 Ruffin Carrie, bkpr, b 125 Fayette.
 Ruffin Earl, lab, b 43 Wisconsin.
 Ruffin Elizabeth H (wid Charles B), h 125
 Fayette.
 Ruffin Hannah E (wid Charles B), h 125
 Fayette.
 Ruffin Isaac W, foreman, h 193 Fayette.
 Ruffin John M, carp, h 43 Wisconsin.
 Ruffin Roscoe, lab, b 43 Wisconsin.
 Ruffing John, tailor, b 9 Carlos.
 Ruffing John M, clk Samuel Rubens, b 8
 Chadwick.
 Ruffner Elizabeth J, grocer, 75 Oliver av
 (W I), h 26 Birch av (W I).
 Ruffner Minnie, dressmkr, h 108½ Mass av.
 Ruffner Strawder, filer, b 608 S Meridian.
 Ruffner Wm M, h 26 Birch av (W I).
 Ruffl Herman, engr, b Capital House.
 Rujan George, switchman, b 559 E Market.
 Rugenstein Charles F, drayman, h 398 Chest-
 nut.
 Rugenstein Charles M, clk, h 391 Union.
 Rugenstein Frederick, drayman, h 330 Chest-
 nut.
 Rugenstein Frederick, harnessmkr, b 105
 Coburn.



**PATENT
 SOLICITORS,
 MECHANICAL EXPERTS.**

Inventions Perfected. Ideas Made Real.
THURMAN & SILVIUS,
 Experts in Infringements, Railway and Mechanical
 Causes at Law.
 WHEN BUILDING, OPP. POST OFFICE.

THE ODORF F. SMITHER Competent and Responsible **ROOFER**
 Office, 169 West Maryland St. Telephone 861.

DALTON & MERRIFIELD LUMBER

South Noble St., near E. Washington

752

RUG

INDIANAPOLIS DIRECTORY.

RUS

M. B. WILSON, Pres. W. F. CHURCHMAN, Cash.

The Capital National Bank,

INDIANAPOLIS, IND.

Banking business in all its branches. Bonds and Foreign Exchange bought and sold. Interest paid on time deposits. Checks and drafts on all Indiana and Illinois points handled at lowest rates.

No. 28 South Meridian Street, Cor. Pearl.

- Rugenstein Frederick H. checkman, h 101 Lincoln la.
 Rugenstein Henry, clk, h 105 Coburn.
 Rugenstein Henry, drayman, h 330 Chestnut.
 Rugenstein Henry C, engr, h 59 Iowa.
 Rugenstein Henry L, tmstr, h 362 Chestnut.
 Rugenstein John, h 8 Singleton.
 Rugenstein Martin, engr, h 433 Union.
 Rugenstein Sophia (wid Christopher), b 207 Lincoln la.
 Rugenstein Sophia (wid John), h 365 Union.
 Rugenstein Theodore F, checkman, h 366 Chestnut.
 Rugenstein Theodore J, boiler mkr, h 108 Nebraska.
 Rugenstein Wm, engr, h 211 E Morris.
 Rugenstein Wm, flagman, h 149 Deloss.
 Rugenstein Wm C, clk The Emerich Furniture Co, h 105 Coburn.
 Rugenstein Wm H, driver, h 324 Chestnut.
 Rugenstein Wm M, lab, h 204 Lincoln la.
 Ruggieri Michael, tailor, 50 1/2 S Illinois, r 251 E Washington.
 Ruggles Lee, b 852 La Salle (M P).
 Ruggles Milton C, clk G P Marott, r 81 E Michigan.
 Rugh Jacob I, carp, h 136 River av (W D).
 Rugh Jessie E, overall mkr, b 136 River av (W D).
 Ruhl Gottlieb, brewer, h 92 High.
 Ruhlman Benjamin H, packer, h 25 Leota.
 Ruhlman Eugene, finisher, b 18 Germania av (H).
 Ruhlmann George, ironwkr, b 18 Germania av (H).
 Rule Fannie, h 24 1/2 E Washington.
 Rule John F, lab, h 928 Gent (M P).
 Rule Mary, b 67 Central av.
 Rule Thomas, foreman, h 515 S Illinois.
 Rule Thomas J, carp, h 49 Tacoma av.
 Rumell Charles P, molder, h 22 Warman av (H).
 Rumely M Co, Joseph R Shultz mngr, engines and threshers, 100 S Capitol av.
 Rumford Frank L, mailing clk P O, h 62 Brookside av.
 Rummel Samuel D, brakeman, h 120 S State av.

[CORRUGATED IRON CEILINGS AND SIDING.

ALL KINDS OF REPAIRING.

O. B. ENSEY,

TELEPHONE 1562.

COR. 6TH AND ILLINOIS STREETS

- Rummseier Julia (wid Christian), b 377 S East.
 Rumph Eugene M, supt Red Clay Orchard Co, h Marshallsville, Ga.
 Rumpier Edward C, chief clk general mngr P & E Ry, h 247 N Delaware.
 Run Wm S, mach hd, h 129 Michigan av.
 Rundell Clarence C, trav agt, h 87 College av.
 Runge Christopher, lab, h 60 Dunlop.
 Runge J Henry, clk Home Brewing Co, h 50 Lockerie.
 Rannels David S, coltr O S Rannels, r 50 Monument pl.
RANNELS ORANGE S, Physician, 50 Monument pl, Tel 111; Private Sunlightarium, 276 N Illinois, Tel 422; h 600 N Meridian, Tel 131.

Rannels Sanitarium, Orange S Rannels, M D, propr, 276 N Illinois.

RANNELS SOLLIS, Physician, 38 E Ohio, Tel 1424; h 258 N Capitol av, Tel 253.

- Rannels Mary h n s River 1 w of Greenlawn Cemetery.
 Rannels Wm, lab, b n s River 1 w of Greenlawn Cemetery.
 Runner John B, mach, h n s Willow 1 e of Gale (B).
 Runyan Anthony L, condr, h 556 E 8th.
 Runyan Edmond J, clk Nordyck & Marrison Co, h 257 Fletcher av.
 Runyon Archibald S, lab, h 81 Park av.
 Runyon Frank, mach, b 48 S State av.
 Runyon George W, carp, 23 Division (W D), h same.
 Runyon Henry F, carp, h 224 Fletcher av.
 Runyon Howard A, clk Adams Ex Co, h 44 Beaty.
 Runyon John, condr, h 33 Meek.
 Runyon Mary (wid Andrew), b 74 Fulton.
 Rupe Hamilton N, pumps, 124 E New York, h 787 N Delaware.
 Rupe Helena R, dressmkr, 144 Columbia av, h same.
 Rupe James L, carp, h 144 Columbia av.
 Rupe Veazey P, clk, h 37 Valley.
 Rupe Walter F, painter, h 66 Kennington.
 Rupert Charles M, painter, h 321 Hillside av.

RIPERT FRANK H. House Furnishings; Cheapest Furniture House in the City, 59 W Washington, h 435 N New Jersey.

- Rupert Rudolph, h 92 Prospect.
 Rupkey Andrew, b 123 S Linden.
 Rupkey Henry T, hostler, b 222 E Court.
 Rupp John, driver, h 291 W Morris.
 Rupp John, grocer, 201 Kentucky av, h same.
 Rupp John W, lairy, s w cor Clifford av and Watts, h same.
 Rupp Theodore A, clk, b 201 Kentucky av.
 Rupp Wm F, h n e cor Rural and Ohio.
 Ruppel John, mngr The Country Club, (C R), h same.
 Rusch Anna (wid Charles), h 186 E McCarty.
 Rusch Bertha E, stenog, b 186 E McCarty.
 Rusch Charles A, trav agt Kipp Bros, b 434 N New Jersey.
 Rusch Ernst J, lab, b 161 Spring.
 Rusch Frederick, flagman, h 161 Spring.
 Rusch Ira W, gasfitter, h 35 McGinnis.
 Rusch Ira W jr, lab, b 35 McGinnis.
 Rusche Anna, b 621 W Michigan.

Ornamental Art and Beveled Plate Glass.
81 NORTH DELAWARE STREET.
THE CRIPPIN-KERNODLE GLASS CO.

SULLIVAN & MAHAN

Manufacturers of all kinds of **PAPER BOXES**
 21 1/2 W. WASHINGTON ST.

Rusche Casper, stonecutter, h 621 W Michigan.
 Rusche Joseph, paint mixer, h 109 Dunlop.
 Ruschhaupt August, lab, h 53 Braishaw.
 Ruschhaupt Catherine E (wid Frederick), h 640 N Penn.
 Ruschhaupt Charles F, clk Eli Lilly & Co, h 53 Bradshaw.
 Ruschhaupt Charles F, confr, 94 W Washington, h 72½ Indiana av.
 Ruschke August, barber, 264 W Washington, h same.
 Rush Annie, h 27 E Court.
 Rush Frederick P (Frederick P Rush & Co), h 365 N Capitol av.
 Rush Frederick P & Co (Frederick P Rush, George E, Townley), grain, 10 Board of Trade Bldg.
 Rush George, condr, h 320 Fletcher av.
 Rush Johannes W, butcher, h 124 W New York.
 Rush John, h 534 S West.
 Rush Michael, bartender, r 152½ W Washington.
 Rusher George P, plastr, h 289½ Mass av.
 Rusher James W, lather, b 114 Clinton.
 Rusher John, h 10½ Clifford av.
 Rusher John, lather, h 121 Clinton.
 Rusher Lulu, h 10½ Clifford av.
 Rusher Wm T, lather, h 10½ Clifford av.
 Rushton Allen, meats, 93 E Mkt House, b 463 S Missouri.
 Rushton Allen F, lab, b 2 B S B av (W 1).
 Rushton Bert, lab, b 247 N East.
 Rushton Caleb C, express, b 2 Yandes.
 Rushton Charles B, furnace setter, b 247 N East.
 Rushton Elizabeth J (wid Alfred), h 111 Malott av.
 Rushton Gertrude (wid J Douglas), b 349 N Noble.
 Rushton Grosvenor A, lab, b 2 Yandes.
 Rushton James W, mach hd, b 329 W 1st.
 Rushton Jane (wid Allen), h 2 B S B av (W 1).
 Rushton John A, lab, h 111 Malott av.
 Rushton Otis, helper, b 2 Yandes.
 Rushton Wm, lab, b 111 Malott av.
 Rusie Amos W, ball player, b 125 Walcott.
 Rusie Frederick W, condr, h 722 N State av.
 Rusie George, plastr, b 125 W 6th.
 Rusie Wm A, barber, 9 N State av, h 125 Walcott.
 Rusie Wm A jr, lab, b 125 Walcott.
 Rusk George A, lab, b 153 Deloss.
 Rusk John H, wrapper L S Ayres & Co, b 117 Pleasant.
 Rusk Lewis H, lab, h 153 Deloss.
 Rusk Tina M (wid Henry W), b 507 N Alabama.
 Rускаup Frederick, grocer, 135 N Dorman, h 129 same.
 Rускаup Harry, finisher, b 73 N Dorman.
 Ruske Frank A, mach hd, b 411 E McCarty.
 Ruske Henry A, carp, h 33 N Liberty.
 Ruske John, lab, h 90 Kansas.
 Russ Charles W, clk, b 90 N Delaware.
 Russ Emma M (wid George W), h 901 N Delaware.
 Russ James W, barber, 128 Indiana av, b 234 W 24.
 Russ Jennie M, b 234 W 24.
 Russe Christian C, car insp, h 177 Woodlawn av.
 Russe Edward, driver, b 257 N California.
 Russe Harry H, bkpr, b 257 N California.
 Russe Henry, seeds, 22 N Capitol av, h 257 N California.

THOS. C. DAY & CO.
Financial Agents and Loans.

 We have the experience, and claim to be reliable.
Rooms 325 to 330 Lemcke Bldg.

Russe Wm H, clk, b 257 N California.
 Russell Albert J, lab, b 34 Singleton.
 Russell Benjamin S, lab, b s w cor Brookside and Lebanon avs.
 Russell Burrell, janitor City Hospital.
 Russell Charles, driver, b 78 N Gillard av.
 Russell Charles A, huckster, b 34 Singleton.
 Russell Charles H, lab, b 441 Lincoln av.
 Russell Charles J, painter, b 170 Columbia av.
 Russell Charles W, lab, h n e cor Indianapolis av and 20th.
 Russell Clarence, lab, h 20 Orange av.
 Russell Cyrus, paperhanger, h 49 Rhode Island.
 Russell David, molder, h 363 N Pine.
 Russell Edward F, lab, h 129 W McCarty.
 Russell Elmer, student, h 77 Cincinnati.
 Russell George, lab, r 42 Locke.
 Russell George, lab, b 118 Rhode Island.
 Russell George T, cook, b 21 Indiana av.
 Russell George W, carp, b 13 Springfield.
 Russell George W, clk, h e s Ritter av 1 s of University av (D).
 Russell George W, tmstr, h 510 Talbott av.
RUSSELL HARLEY A. General Agent
Russell & Co and The Massillon Engine and Thresher Co. Engines and Threshers, 53½ W Washington, h 64 Elm.
 Russee Harvey B, mach, h n w cor Bloyd av and Waverly (B).
 Russell Hattie (wid James A), b 346 S New Jersey.
 Russell Henry, porter, b 19 Carlos.
 Russell Isaac, pres and treas The Russell Lumber Co, h 450 Ash.
 Russell Jacob F, bksmith, h 99 Tremont av (H).
 Russell James H, millwright, h 75 Dugdale.
 Russell James W, lab, h 34 Singleton.
 Russell James W, well driver, 170 Columbia av, h same.
 Russell Jane (wid Joseph), h 38 Miley av.
 Russell Jennie M, bkpr Pearson's Music House, b 346 S New Jersey.
 Russell John C, boarding, 139 N Delaware.
 Russell John L, lab, b 137 Downey.
 Russell John N, ins, b 272 N Meridian.

BERND BROS.
 EXCLUSIVE
Wagon Manufacturers,
69 AND 71 W. MORRIS ST.

WILLIAM WIEGEL
 MANUFACTURER
 --- OF ---
 SHOW CASES
 6 W. Louisiana St.
 PHONE 829.

J. H. TECKENBROCK



General House Painter,
 94 EAST SOUTH STREET.

DIAMOND WALL PLASTER { Telephone 1410

BUILDERS' EXCHANGE.

754

RUS

INDIANAPOLIS DIRECTORY.

RYA



PATENT SOLICITORS.

THURMAN & SILVIUS,

Mechanical Engineers and Draughtsmen.

Experts in Infringements, Railway and Mechanical Causes at Law.

WHEN BUILDING, OPP. POST OFFICE.

Russell John W, clk, b 83 E Michigan.
Russell John W, engr, b 163 Hadley av (W I).

Russell Kate (wid Cyrus), b 293 Indiana av.
Russell Lot, lab, b 276 Blake.

RUSSELL LUMBER CO THE. Isaac Russell Pres and Treas, Sidney I Russell Sec, Joseph W P Massey Supt, Lumber and Shingles, Office and Yard s e cor L E & W R R and 7th; Tel 1192.

Russell Major E, architect, b 311 S Missouri.
Russell Mattie A (wid Lemuel), h 139 Downey.

Russell Martin, lab, b 149 Elizabeth.
Russell Mary, b 61 E South.

Russell Mary M, laundress, b 335 E Miami.
Russell May, seamstress, b 321 E Wabash.

Russell Minnie (wid Elmer), h 296 S Capitol av.

Russell Minnie M, b 529 W Maryland.
Russell Otto, colr, b 37 Bloomington.

Russell Robert, lab, b 274 Martindale av.
Russell Robert, lab, b 118 Rhode Island.

Russell Robert jr, lab, b 118 Rhode Island.
Russell Sadie (wid George), h 282 E Court.

Russell Samuel N, paperhanger, h 183 Patterson.

Russell Sarah, b 395 W Pearl.
Russell Sidney I, see The Russell Lumber Co, b 50 Ash.

Russell Thomas, finisher, b 22 Mayhew.
Russell Thomas F, plumber, b 112 W Ray.

Russell Walter A, student, b 77 Cincinnati.
Russell Walter S, lab, b 177 Oliver av (W I).

Russell Warren, lab, h rear 152 Shelby.
Russell Wm, finisher, h 273 Howard.

Russell Wm, fireman, b 37 Bloomington.
Russell Wm, lab, b 165 W 2d.

Russell Wm I, b 34 Singleton.
Russell Wm L, motorman, h 441 Lincoln av.

Russell Wm P, express, b 233 Naomi.
Russell Willis, lab, h e s Madeira s s of Wallace.

Russell & Co, Harley A Russell agt, engines and threshers, 53 1/2 W Washington.

Russey Edward, paperhanger, b 902 Shelby.
Russo Frank, peddler, h 21 S Liberty.

COAL AND COKE

The W. G. Wasson Co.,

130 INDIANA AVE. TEL. 989

LIME AND LATH

CLEMENS VONNEGUT

184, 186 and 192 E. Washington St.

Russow August C, porter, h 17 Carlos.
Rust August, hostler, h 14 E Sutherland (B).
Rust Conrad, street sprinkling cont, 214 Cedar, h same.

Rust Conrad jr, asst bkkpr Clemens Vonnegut, h 216 Cedar.

Rust George S, b 239 Cornell av.
Rust Herbert L, bkkpr, r 185 N Delaware.

Rust Ida S, dressmkr, 214 Cedar, b same.
Rust Robert, porter, r Bretz Bk.

Rust Zella, stenog L E & W R R, b 302 E New York.

Rustamier Francis, live stock, h 136 Nor-dyke av (W I).

Ruster George, engr, h 26 N Station (B).
Rustin James, mach hd, b 320 W 1st.

Ruter John, mach, b 390 S Meridian.
Ruter Wm, tailor, h 79 Meikel.

Ruth Adolph, furnacemkr, b 36 Wisconsin.
Ruth Adolph A, h 58 Sinker.

Ruth Charles F, ruler Baker-Randolph Co, b 58 Sinker.

Ruth Christian W Rev, h 472 Clifford av.
Ruth Henry, agt, h 154 Sanders.

Ruth Louis G, bkkpr Township Trustee's Office, h 472 S East.

Ruth Louis P, musician, b 83 Elizabeth.
Ruth Mary, b 360 Shelby.

Ruth Robert E, clk, h 25 Bicking.
Ruthart Joseph, butcher, h 161 W Morris.

Rutherford George W, produce, h 249 1/2 E Washington.

Ruthraff Henry, lab, b 263 Shelby.

RUTLEDGE ELIJAH D. Physician, Office 139 Hadley av (W I), h same; also Manufacturer of Antiseptic Dry Earth Closets, 139 Hadley av (W I).

(See adv in classified Earth Closets.)

Rutledge Jechonias, trav agt, h 154 Hoyt av.
Rutledge Susan, b 350 Ash.

Rutledge Thomas C, clk R M S, b 350 Ash.
Rutledge Wm, lab, h 95 Bismarck av (H).

Rutt August, plumber, r rear 45 W 2d.
Rutter Hiram J, mach, h 12 Grace.

Rutter Jennie F, phys, 12 Grace, h same.
Rutz Edward J, h 63 Hadley av (W I).

Ryall Joseph D, lab, b 492 W Eugene (N D).
Ryan Albert, mach hd, h 162 Laurel.

Ryan Albert T, lab, b 155 Harrison.
Ryan Anna L (wid Martin), h 331 E Louisi-ana.

Ryan Bridget (wid Michael), b 75 John.
Ryan Byford I, brakeman, b 274 N New Jer-sey.

Ryan Catherine, r 41 The Windsor.
Ryan Charles J, condr, h 14 Warren av (W I).

Ryan Clyde C, tel opr, b 274 N New Jersey.
Ryan Corinne E, teacher Public School No 7, b 64 Beaty.

Ryan Edmund G, plastr, b 542 S East.
Ryan Edward B, hostler, b 118 Clinton.

Ryan Elias G, feed, 291 Dillon, b 95 Pleasant.
Ryan Elizabeth (wid James B), h 158 N Sen-ate av.

Ryan Frank, packer, h 290 S Delaware.
Ryan Frank M, hats, 21 S Illinois, h 788 N Capitol av.

Ryan Frank T, condr, h 140 Hoyt av.
Ryan George E, b 57 Rockwood.

Ryan George W, h 586 Broadway.
Ryan George W, h 99 Pleasant.

Ryan Harry, lab, b 162 Laurel.
Ryan Harry B, clk P C C & St L Ry, b 290 N New Jersey.

Ryan Harry H, mach, h 873 Milburn (M P).
Ryan Harry H, toolmkr, b 81 Dougherty.

BUILDERS' HARDWARE,
Building Paper. Duplex Joist Hangers

UNION CO-OPERATIVE LAUNDRY
 T. E. SOMERVILLE, MANAGER
 (COMPOSED OF UNION LAUNDRY GIRLS.)
 NOS. 138, 140 AND 142 VIRGINIA AVENUE,
 INDIANAPOLIS, IND.
 TELEPHONE 1269.

DRIVEN WELLS

And Second Water Wells and Pumps
of all kinds at
CHARLES KRAUSS, 42 S. PENN. ST.
TEL. 405. REPAIRING NEATLY DONE

RYA

INDIANAPOLIS DIRECTORY.

RYN

755

Ryan Hezekiah J. grocer, 68 N Linden, h 87 Pleasant.
 Ryan Horace E. clk L S Ayres & Co, h 108 Pleasant.
 Ryan I Douglass, engr, h 161 Harrison.
 Ryan James, lab, h 112 Blackford.
 Ryan James, lab, h 152 Trowbridge (W).
 Ryan James, salesman W R Beard & Co, h 308 E Ohio.
 Ryan James E, foreman, h 176 Bright.
 Ryan James F, insp Indpls Gas Co, h 231 S Senate av.
 Ryan James P, baggageman, r 143 $\frac{1}{2}$ Virginia av.
 Ryan James R (J R Ryan & Co), h 290 N New Jersey.
 Ryan James R jr, electrician, h 290 N New Jersey.
 Ryan James S, insp, h 231 S Senate av.
 Ryan James S, tinner, h 183 E Ohio.
 Ryan Johanna (wid Anthony), b 60 Pendleton av (B).
 Ryan John, h 392 Coburn.
 Ryan John, h 330 Delaware.
 Ryan John, boilermrk, h 38 N Brightwood av (B).
 Ryan John, lab, b 77 Meek.
 Ryan John, tmsir, h 598 Cornell av.
 Ryan John A, h 162 Laurel.
 Ryan John A, engr, b 147 E Ohio.
 Ryan John D, clk, h 120 Cherry.
 Ryan John E, lab, h 280 Highland av.
 Ryan John H, engr, h 103 Linden.
 Ryan John H, lab, b 324 W Maryland.
 Ryan John J, collr, b 122 Belmont av (H).
 Ryan John M, caller, h 342 S East.
 Ryan Joseph E, carp, b 281 N Liberty.
 Ryan Joseph R, sawmrk, h 122 Belmont av (H).
 Ryan Juliet E (wid Francis M), b 57 Rockwood.
 Ryan J Robert, clk, h 290 N New Jersey.
 Ryan J R & Co (James R Ryan), feed, 62 E Maryland.
 Ryan Laban A, brakeman, b 162 Laurel.
 Ryan Laurence, lab, b 64 River av (W 1).
 Ryan Margaret B (wid John A), dressmrk, 64 Beaty, b same.
 Ryan Margaret J (wid Jeremiah M), h 151 Bates.
 Ryan Martha (wid James), h 155 Harrison.
 Ryan Mary, dressmrk, 122 Belmont av (H), h same.
 Ryan Mary J (wid Michael), h 542 S East.
 Ryan Michael, lab, h 221 W Maryland.
 Ryan Michael, lab, b 282 W Washington.
 Ryan Michael, lab, h 324 W Maryland.
 Ryan Michael, mason, h 103 Hill av.
 Ryan Michael J, insp, h 231 S Senate av.
 Ryan Michael J, train dispatcher P C C & St L Ry, b 73 W Georgia.
 Ryan Moses J, carp, 31 Eastern av, h same.
 Ryan Nellie, dressmrk, h 122 Belmont av (H).
 Ryan Nora (wid Richard), h 122 Belmont av (H).
 Ryan Patrick, h 231 S Senate av.
 Ryan Patrick, checkman, b 499 E Georgia.
 Ryan Patrick J, city fireman, h 532 S Capitol av.
 Ryan Patrick J, lab, h 75 John.
 Ryan Patrick J (P J Ryan & Co), dep collr Internal Revenue, h 178 Park av.
 Ryan P J & Co (Patrick J Ryan, Edward P Fitzgerald), grocers, 650 N Capitol av.
 Ryan Richard P, bartender, r 31 $\frac{1}{2}$ Indiana av.
 Ryan Thomas, h 341 Coburn.



Ryan Thomas, engr, b 287 E Georgia.
 Ryan Thomas, fish, 57 Russell av, h same.
 Ryan Thomas F, b 128 E St Joseph.
 Ryan Thomas F, condr, h 140 Hoyt av.
 Ryan Thomas J, butcher, h 276 W McCarty.
 Ryan Wm, condr, h 228 Hamilton av.
 Ryan Wm, driver, b 260 S Delaware.
 Ryan Wm, lab, h 38 N Brightwood av (B).
 Ryan Wm, molder, h 107 S Reisner (W D).
 Ryan Wm jr, brakeman, b 38 N Brightwood av (B).
 Ryan Wm B, phys, 151 Mass av, h 274 N New Jersey.
 Ryan Wm F, paperhanger, b 198 N Belleville av.
 Ryan Wm H, r H Stewart pl.
 Ryan Wm H, driver, h 95 Pleasant.
 Ryan Wm J, tel opr, b 107 S Reisner (W D).
 Ryan Wm J, usher Insane Hospital.
 Ryan Wm S, lawyer, b 81 W 5th.
 Rybolt Bertie W, uphtr, b 120 Belmont av (H).
 Rybolt John W, carp, h 129 Belmont av (H).
 Ryder Edward M, agt, h 537 W Washington.
 Ryder Joseph M, whol liquors, 145 W Washington, r 1 The Marlowe.
 Ryder Kate (wid John), h 435 S Olive.
 Ryder Mary (wid Joseph), h 280 $\frac{1}{2}$ E Court.
 Ryder Mary A (wid Edward B), b 37 W Washington.
 Ryhm James H, musician, h 282 N Liberty.
 Ryker H Custer, clk Sentinel Printing Co, r 74 Huron.
 Ryker Melvin O, bkpr R S McKee & Son, r 74 Huron.
 Ryker Wm, porter Murphy, Hibben & Co, r 45 Clifford av.
 Ryan August, fruits, E Mkt House, b 150 Eldy.
 Ryne Charles J, switchman, h 14 Warren av (W 1).
 Rynearson George W, lab, h e s Woodside av 4 n of Michigan av (W).
 Ryner Bertha C (wid Warren E), b 17 Dawson.
 Rynn Margaret (wid Patrick), b 21 Fletcher av.

THE LONG Steel & Iron Roofing & Corrugating Co.

Manufacturers and Dealers in

**Steel, Iron Roofing, Siding and Ceiling.
Steel Roofing for all kinds of
Buildings a Specialty.**

A. E. LONG, Prop'r.

TELEPHONE 1448.

180-186 W. Fifth St., INDIANAPOLIS.

INDIANAPOLIS STEEL ROOFING AND CORRUGATING WORKS, 23 and 25 East South Street, N. D. NOEL, Proprietor.

ELECTRIC CONSTRUCTION

Isolated Plants Installed.
Electric Wiring and Fittings
of all kinds. C. W. Meikel.
Tel. 466. 96-98 E. New York St.

Consolidated Coal & Lime Co. CEMENT AND SEWER PIPE.

13 VIRGINIA AVE. Tel. 273

756 RYN INDIANAPOLIS DIRECTORY. SAI

ESTABLISHED 1876. TELEPHONE 168.

CHESTER BRADFORD,
SOLICITOR OF PATENTS,
AND COUNSEL IN PATENT CAUSES.

(See adv. page 6.)

Office:—Rooms 14 and 16 Hubbard Block, 8.W.
Cor. Washington and Meridian Streets,
INDIANAPOLIS, INDIANA.

Rynn Nellie H, clk World's Fair, b 21
Fletcher av.
Rypma John, farmer, h s s Walker av 3
e of State av.
Ryse Richard, trustees' supplies, 34 Jack-
son pl, h 124 N Liberty.

S

SAAK FRANK, Florist, 124 E St Jo-
seph, h same. (See adv in classified
Florists.)

Saalmiller John, painter, b 372 S Alabama.
Saalmiller Joseph, mach hd, b 372 S Ala-
bama.

Sachs Ernst C, gasfitter, h 168 Charles.
Sachs John A, cigar mnfr, 459 S Illinois,
h same.

Sachs Julius C, electrotyper, b 450 S Illi-
nois.

Sachs Wm G, frescoer, h 105 Dunlop.

Sackett Augustin, ins, b 325 Bellefontaine.

Sackett Cyrus O, foreman Journal Job
Printing Co, b 169 N Noble.

Sackett Edgar W, trav agt, b 18 W North.

Sackewitz Carl G, mngr, b 339 N New
Jersey.

Sacre Ira L, lab, h 18 Warman av (H).

Sacre Titus F, lineman, r 135 N Illinois.

Sacred Heart School for Boys, n w cor
Union and Palmer.

Sacred Heart School for Girls, cor Meridian
and Palmer.

Sadler Frank, lab, b 349 Madison av.

Sadler Samuel, bksmith, r 17 S Senate av.

Sadler George (Bissell & Sadler), h 78½
E Maryland.

Saffell George, bricklayer, r 237 N Senate av.

Saffell Albert, clk, b 22½ S Meridian.

Saffell Augustus E, clk, h e s Parker 1 n
of Bloyd av.

Saffell Silas B (Saffell & Sindlinger), h 95
Yandes.

Saffell Wm O (Saffell & Geider), h 309 S
Penn.

Saffell & Geider (Wm O Saffell, Charles G
Geider), grocers, 9 Madison av.

Saffell & Sindlinger (Silas B Saffell, Peter
Sindlinger), box mnfrs, w end Elizabeth.

Julius C. Walk & Son,
Jewelers
Indianapolis.

12 EAST WASHINGTON ST.

Sagalowsky Isaac, junk, 94 Eddy, h 43 S
Capitol av.

Sagalowsky Isaac, peddler, h 105 Eddy.

Sagalowsky Jacob, peddler, h 141 Eddy.

Sagalowsky John, junk, h 27 S Capitol av.

Sagalowsky Simon, confr and junk, 113 W
McCarthy, h same.

Sage Ada (wid Horace), h 23 S Capitol av.

Sage Buchanan, driver, h 49 Wyoming.

Sage Charles T, trimmer, h 492 S Illinois.

Sage Frederick, lab, h 331 Coburn.

Sage Henry, lab, h 263 Howard.

Sage Howard O, brakeman, h 11 Bridge (W
1).

Sage James P, gasfitter, b 492 S Illinois.

Sage John, h 492 S Illinois.

Sage John B, fireman, h 32 Depot (B).

Sage John E, lab, h 4 Hill.

Sage Stephen G, huckster, h 110 Weghorst.

Sage Wm L, engr, h 94 Maple.

Sahn Agite, carp, 139 Tacoma av, h same.

SAHM ALBERT, Postmaster, h 407
Broadway.

Sahn Christina, domestic 172 Park av.

Sahn Louis, carp, b 142 Ft Wayne av.

Sahn Ludwig, tinware, E Mkt House, n
142 Ft Wayne av.

Sailes Louis, lab, h rear 167 Johnson av

St Agnes Academy, 702 N Meridian.

St Anthony's School, in charge of Sisters
of Providence, e s Warman av 2 s of
Vermont (H).

St Charles Hotel, Charles Muellerschoen
prop, 27 McCrea.

St Clair Alexander, insp, b 19 Carlos.

St Clair Charles, saloon, 79 E Wabash, h
118 W Georgia.

St Clair Colin N, mach, h 161 N State av.

St Clair Gabriel, lab, h 479 Superior.

St Clair George W, restaurant, 159 Indiana
av, h same.

St Clair Wm, h 526 S West.

St Clair Wm G, lab, b 526 S West.

St Clair Wm M, h 1391 N Senate av.

St John's Academy (under charge of the
Sister of the Providence), and boarding
School for Girls, s s Maryland bet Illi-
nois and Capitol av.

**ST JOHN'S EVANGELICAL REFORMED
CHURCH,** Rev Max G I Stern Pastor,
Southeast corner Merrill and Ala-
bama.

St John Leonora I (wid John), h 181 W 9th.

St John Wallace W, engr, r 77 Park av.

St Joseph's Academy, 284 N Noble.

St Joseph's Home and Industrial School,
297 S Alabama.

St Joseph's Institute for Boys, s w cor Co-
burn and Short.

St Joseph's School for Boys, 321 E North.

St Mary's Academy, Sister Petrina superi-
oress, 73 E Maryland.

St Mary's School for Boys, rear 75 E Mary-
land.

St Nicholas Hotel, Emma M Davis prop,
78 W Maryland.

St Patrick's Academy for Girls, s s Dough-
erty w of Short.

St Paul Quarries, Henry C Adams prop,
6 Builders' Exchange.

St Peter and St Paul School of Providence,
e s Meridian 2 n of 5th.

St Peter and St Paul School, 672 N Penn.

ST VINCENT'S INFIRMARY, In Charge
of the Sisters of Charity, s e cor Del-
aware and South; Tel 456.

MANUFACTURERS OF CARRIAGES AND SPRING TRUCKS OF ALL KINDS.
 S. E. Corner Market and Davidson Sts.
SCHWEIKLE & PRANGE
 BUGGIES, DELIVERY WAGONS

C. ZIMMERMAN & SONS SLATE AND GRAVEL ROOFERS
19 South East Street.

Saines Horace, porter, h 264 Roanoke.
 Sake John W. city fireman, h 99 Blake.
 Sals Marshall J. cond'r, h 491 E 10th.
 Saladin Edward, timmer, h 197 Fayette.
 Saladin Jacob, shoemkr, h 197 Fayette.
 Salicorn Belle, seamstress, b 64 Columbia av.
 Sale Frederick D, trav agt, b 127 Brookside av.
 Sale Willis G. turner, h 127 Brookside av.
 Saler Ole B, mach opr The Indpls Sentinel, b 6 Fletcher av.
 Salge Henry, confr, 192 Indiana av, h same.
 Salisbury James D, lab, h 73 Meikel.
 Salisbury Wm, lab, b 73 Meikel.
 Salisbury Frank C, collr American Installment Co, r 14 N Capitol av.
 Salisbury Percival A (Salisbury & Stanley), h 134 Bellfontaine.

SALISBURY & STANLEY (Percival A. Salisbury, George W. Stanley), Contractors and Builders, 177 Clinton; Tel 999. (See right side lines.)

Sallust George A, farmer, h 206 Oliver av (W D).
 Salmon Benjamin A, livery, 19 Bismarck av (H), b 108 Frazee (H).
 Salmon Elmer, electrician, b 143 N Gillard av.
 Salmon Flora (wid Clark), b 105 Naomi.
 Salmon George H, lab, h 52 S California.
 Salmon John, brakeman, h 255 Deloss.
 Salmon John A, lab, h 23 Bismarck av (H).
 Salmon Julia A (wid George), b 32 S California.
 Salmon Richard S, barber, 306 S Illinois, h same.
 Salmon Wm, motorman, b 532 Bellefontaine.
 Saltcorn Isabelle (wid Smith), h 109 Malott av.
 Salter Bessie I, bkpr, b 63 W 1st.
 Salter Charles W, bricklayer, h w s Jackson 2 s of 17th.
 Salter Emma M, stenog Morris, Newberger & Curtis, b 63 W 1st.
 Salter Josephine, governess Indpls Orphan Asylum.
 Salter Letha M, dressmkr, w s Jackson 2 s of 17th, h same.
 Salter Mary L (wid Wm H), h 63 W 1st.
 Salter Norah, nurse City Hospital.
 Saltmarsh Ella, attendant, b 573 Ash.
 Saltmarsh Rezin F, cashr Citizens' Street R R Co, b 573 Ash.
 Saltmarsh Walter S, salesman Murphy, Hibben & Co, h 39 W Pratt.
 Saltmarsh Wm L, carp, 573 Ash, h same.
 Sam Wah, laundry, 22 S Illinois, h same.
 Sammes James, bksmith, n s w 7th l w of canal, h w s canal 2 s of 7th.
 Sammons Frank W, student, h 331 S Meridian.
 Sammons Harry, gasfitter, b 219 S Meridian.
 Sammons Mary B (wid Benjamin F), b 953 N Alabama.
 Samoniel Scott A, fireman, b 13 Crawford.
 Samoniel Edward, painter, h 601 Madison av.
 Sample Alexander, brakeman, h 38 Lynn.
 Sample Augustus B, yardmaster, h 15 Fletcher av.
 Sample Bertha A, teacher Public School No 20, b 146 Laurel.
 Sample Charles P, clk City Div P O, h 15 Wendell.
 Sample Ellen, grocer, 598 W Armstrong, h same.
 Sample Harry E, lab, h 329 Columbia av.

Henry H. Fay,

40½ E. WASHINGTON ST.,

**FIRE INSURANCE, REAL ESTATE,
 LOANS AND RENTAL AGENT.**

Sample Ida M, dressmkr, 136 Laurel, h same.
 Sample James C, carp, h 146 Laurel.
 Sample John L, trav agt, b 286 W 6th.
 Sample Minnie, cashr, b 598 W Armstrong (N D).
 Sample Morton, weigher, h 33 N Wheeler (E).
 Sample Morris D, electrician, r 58 The Chalfant.
 Sample Riley E switchman, b 394 E South.
 Sample Robert, mach hd, b 646 Herbert (M P).
 Sample Robert, lab, h 176 Sheffield av (H).
 Sample Walter J, lab, h w s Dayton av 1 s of English av (D).
 Sampson Homer A, dentist, 49½ N Illinois, h 296 N Illinois.
 Sampson Edward C, tel opr Vandalia Line, h 88 Cornell av.
 Sampson James, lab, h 526 W Maryland.
 Sampson James J, engr, r 28 Ryan Bldg.
 Sampson Jesse, lab, h 3 Taylor.
 Sampson Margaret D, seamstress, r 48 Hendricks Bldg.
 Sampson Mayer, tailor, h 98 Edly.
 Sampson Sarah A (wid Matthew), h 90 Tremont av (H).
 Sams Allen, lab, h 22 Center.
 Sams Wm A, express, h 216 Northwestern av.
 Sams Wm A, h 329 S Alabama.
 Samuel Charles, lab The Bates.
 Samuel Walter, lab, b 82 W 6th.
 Samuels Amelia (wid Eli), b 387 N Noble.
 Samuels Abraham L, clk, h 97 W Vermont.
 Samuels Bailey, milliner, 63 S Illinois, h 97 W Vermont.
 Samuels Belle, milliner, b 97 W Vermont.
 Samuels Edmond, engr, h 477 Superior.
 Samuels Ella, milliner, b 97 W Vermont.
 Samuels Frank H, stenog Schnell & Co, b 224 N Senate av.
 Samuels Frank W, mngr Postal Tel Cable Co, h 1139 N Meridian.
 Samuels Harry G, tel opr Postal Tel Cable Co, h 1139 N Meridian.
 Samuels John, waiter, r 117 Roanoke.
 Samuels Rosa (wid Barnett), grocer, 387 N Noble, h same.

GUIDO R. PRESSLER,

FRESCO PAINTER

Churches, Theaters, Public Buildings, Etc.
 A Specialty.

Residence, No. 325 North Liberty Street.

INDIANAPOLIS, IND.

GLOBE ACCIDENT INSURANCE CO.
 ROOMS 15, 16 AND 17 ETNA BUILDING.
 PAYS FOR PARTIAL AS WELL AS TOTAL DISABILITY.
 IT INSURES WOMEN AS WELL AS MEN.
 ITS POLICY IS CLEAR AND CONCISE.

THE WASHINGTON LIFE INS. CO. { **OF NEW YORK STANDS AT THE TOP AS THE MODEL COMPANY.**
 CLIFFORD ARRICK, Agent, 66 E. Market St. Tel. 608. } **Insure in the Washington.**

Gas Pumping Machinery

HENRY R. WORTHINGTON,
64 SOUTH PENNSYLVANIA ST.
Long Distance Telephone 284.

758

SAN

INDIANAPOLIS DIRECTORY.

SAN



Sanborn Abraham G. painter, h 226 Blackford.

SANBORN ASHLEY W (Sanborn Electric Co), h 814 Ashland av.

SANBORN ELECTRIC CO (Gerry Mund Ashley W Sanborn), Electrical Contractors, 22 E Ohio; Tel 1457. (See right bottom corner cards and adv in classified Electrical Contrs and Fitters.)

Sanborn Ernest L. painter, b 226 Blackford.

SANBORN GERRY M (Sanborn Electric Co), h 814 Ashland av.

Sanborn Howard, lab, h 418 W 2d.

Sanborn Howard G. painter, h 212 Bright.

Sanborn James G. grinder, h 212 Bright.

Sanborn Thomas P. organ mnfr, s w cor Martindale av and 11th, h 255 Bellefontaine.

Sandage Wm L. toolmkr, h 156 Spann av.

Sandberg Oscar E. condr, h 6 Wallace.

Sandefur M Frederick, wallpaper, 95 Division (W D), h same.

Sander Carl G. clk Sander & Recker, b 306 Madison av.

Sander The store (Sander & Recker), h 506 Madison av.

SANDER & RECKER (Theodore Sander, Gottfried and Gustav A Recker), Manufacturers and Dealers in Furniture, 115-119 E Washington, and Manufacturers and Dealers in Office and Store Fixtures, 86-88 S Delaware; Tel 1092.

Sanders Alexander, lab, b 330 Indiana av.

Sanders Anna, dressmkr, 512 S Meridian, h same.

Sanders Anna K (Sanders Sisters), b 351 E Michigan.

Sanders Benjamin H. driver, b 239 W Market.

Sanders Benjamin O. frame builer, h 35 Garden.

Sanders Bridget (wid Wm), h 272 S West.

Sanders Ceil, waiter, r 241 W Ohio.

Sanders Daniel, coachman 1220 N Penn.

Sanders Drusilla, dressmkr, b 106 Park av.

Sanders Edward, mach, h 39 Thalman av.

Sanders Eliza (wid Richard), h 483 Lafayette.

Sanders Ellis-J. lab, b 58 Warren av (W D).

Sanders Frederick W. brick mnfr, h 339 Prospect.

Sanders George, lab, b 64 Thomas.

Sanders George H. janitor, h 348 W 2d.

Sanders George P. coachman, r 237 W 3d.

Sanders Harry, porter, r 241 W Ohio.

Sanders Harvey B. driver, b 20 Minkner.

Sanders Henry C (Sanders & Pace), b 91 Shelby.

SANDERS HENRY L. Gents' Furnishings; Manufacturer of Barbers' Coats, Cooks' and Waiters' Outfits, Butchers' Aprons and Baseball Suits, 18 Indiana av, h 34 Camp. (See adv p 9.)

Sanders Hudson, lab, h 30 Center.

Sanders James, lab, b 161 Elizabeth.

Sanders James, watchman, h 601 W Michigan.

Sanders James M. tel opr W U Tel Co, b 106 Park av.

Sanders James W. lab, h 9 Wilcox.

Sanders Jennie (wid Richard), h 237 W Ohio.

Sanders Jennie (wid Wm), h 330 Indiana av.

Sanders Jesse A. grinder, h 512 S Meridian.

Sanders Jesse E. painter, h 214 Madison av.

Sanders John, bartender, h rear 323 Prospect.

Sanders John, janitor, b 109 Agnes.

Sanders John A. grinder, h 512 S Meridian.

Sanders John B. clk, b 82 E Vermont.

Sanders John E. bartender, h 208 W South.

Sanders John L. trav agt, h 35 S McLain (W D).

Sanders John W. lab, h 59 Hazel.

Sanders John W. molder, h 45 Birch av (W D).

Sanders Joseph, lab, h 223 W 3d.

Sanders Louis, lab, h 168 Bird.

Sanders Louis E. filer, h 79 Fulton.

Sanders Lucy, laundress, h 518 Virginia av.

Sanders Lucy A (wid Melvin), h 608 N West.

Sanders Lulu (wid George), b 19 Center.

Sanders Margaret, grocer, 102 Columbia av, h same.

Sanders Martha (wid John), b s w cor Lambert and Kappus (W D).

Sanders Martha J (wid Branson C), h 239 W Market.

Sanders Mary E (wid Enoch G), h 106 Park av.

Sanders Mary E (wid Gabriel), h 21 S Haugh (H).

Sanders Minnie L (Sanders Sisters), b 361 E Michigan.

Sanders Minnie L. dressmkr, 27 Birch av (W D), h same.

Sanders Miriam (wid Coleman), h 114½ Mass av.

Sanders M Belle, music teacher, 152 College av, h same.

Sanders Caroline E. stenog Elmer E Stevenson, b 152 College av.

Sanders Charles, porter, h 287 E Court.

Sanders Charles B. stonecutter, h 496 S West.

Sanders Charles E. mach, h 39 Thalman av.

Sanders Charles G. foreman Central Cycle Mfg Co, h 258 S Meridian.

Sanders Charles J. clk R M S, h 1490 N Illinois.

Sanders Daniel, coachman 1220 N Penn.

Sanders Drusilla, dressmkr, b 106 Park av.

Sanders Edward, mach, h 39 Thalman av.

Sanders Eliza (wid Richard), h 483 Lafayette.

Sanders Ellis-J. lab, b 58 Warren av (W D).

Sanders Frederick W. brick mnfr, h 339 Prospect.

Sanders George, lab, b 64 Thomas.

Sanders George H. janitor, h 348 W 2d.

Sanders George P. coachman, r 237 W 3d.

Sanders Harry, porter, r 241 W Ohio.

Sanders Harvey B. driver, b 20 Minkner.

Sanders Henry C (Sanders & Pace), b 91 Shelby.

SANDERS HENRY L. Gents' Furnishings; Manufacturer of Barbers' Coats, Cooks' and Waiters' Outfits, Butchers' Aprons and Baseball Suits, 18 Indiana av, h 34 Camp. (See adv p 9.)

Sanders Hudson, lab, h 30 Center.

Sanders James, lab, b 161 Elizabeth.

Sanders James, watchman, h 601 W Michigan.

Sanders James M. tel opr W U Tel Co, b 106 Park av.

Sanders James W. lab, h 9 Wilcox.

Sanders Jennie (wid Richard), h 237 W Ohio.

Sanders Jennie (wid Wm), h 330 Indiana av.

Sanders Jesse A. grinder, h 512 S Meridian.

Sanders Jesse E. painter, h 214 Madison av.

Sanders John, bartender, h rear 323 Prospect.

Sanders John, janitor, b 109 Agnes.

Sanders John A. grinder, h 512 S Meridian.

Sanders John B. clk, b 82 E Vermont.

Sanders John E. bartender, h 208 W South.

Sanders John L. trav agt, h 35 S McLain (W D).

Sanders John W. lab, h 59 Hazel.

Sanders John W. molder, h 45 Birch av (W D).

Sanders Joseph, lab, h 223 W 3d.

Sanders Louis, lab, h 168 Bird.

Sanders Louis E. filer, h 79 Fulton.

PEERLESS FOUNDRY COMPANY — **FOUNDERS AND MACHINISTS,** 70 MEK STREET.

SCHMITT & GUNN, PLUMBERS,

23 South Alabama Street.

A Trial Solicited—Satisfaction Guaranteed.

Fine Delivery Wagons
BUILT ON SPECIAL DESIGNS.

JOHN GUEDELHOEFER,
Kentucky Avenue and Georgia St.
TEL 287.

Sanders Nancy J (wid Absalom), b 601 W Michigan.
 Sanders Oliver S, grocer, 531 W Washington, h same.
 Sanders Preston, lab, b 185 $\frac{1}{2}$ Indiana av.
 Sanders Reuben H, lab, h 30 Center.
 Sanders Richard J, framemkr, r 77 $\frac{1}{2}$ S Illinois.
 Sanders Saluda (wid Oliver S), h 27 Birch av (W D).
 Sanders Samuel, lab, h 44 Thomas.
 Sanders Seal, walter, h 241 W Ohio.
 Sanders Sisters (Minnie L and Anna K), grocers, 951 E Michigan.
 Sanders Thomas, engr, b 164 W Maryland.
 Sanders Thomas A, painter, h 99 Broadway.
 Sanders Thomas J, engr, h 289 Union.
 Sanders Wm, engr, h 18 N Stuart (B).
 Sanders Wm F, lab, h 351 Charles.
 Sanders Wm L, bartender, h 284 Martindale av.
 Sanders Zella (wid James R), h 263 $\frac{1}{2}$ N New Jersey.
 Sanders & Pace (Henry C Sanders, James K Pace), creamery, 653 Virginia av.
 Sanderson George, lab, h 105 Hadley (H).
 Sanderson George M, lab, h 65 Maxwell.
 Sanderson James H, lab, b 340 Bellefontaine.
 Sandifer Fleming, lab, h 16 Bates al.
 Sandmann Andrew J, fireman, h 414 W Wells (N D).
 Sandmann Henry W, condr, h 304 Yandes.
 Sandmann Wm C, engr, h 190 Yandes.
 Sando Henry, h 82 Harmon.
 Sando Henry E, uphr, h 82 Harmon.
 Sands Elwood, salesman C F Adams Co, b Capital Hotel.
 Sands Eva F, clk U S Pension Agency, b 155 N Illinois.
 Sands Marshall O, fireman, h 79 Spann av.
 Sandy James S, foreman, h 842 S Meridian.
 Sandy Monticue A, clk Robert B Jerusalem, h 1065 N Senate av.
 Sandy Philip M, trav agt, h 806 Cornell av.
 Saner Jacob, bkpr, r 145 E Merrill.
 Sanford Charles, lab, b 564 W Addison (N D).
 Sanford Charles, lab, r 68 N Missouri.
 Sanford James L, salesman, h 286 E St Clair.
 Sanford John D, fireman, h 42 Beacon.
 Sanford Wm H, hatter, h 125 W Maryland.
 Sangar Philip, tailor, h 99 Benton.
 Sangernabo Alexander, modeler, b 142 E 7th.
 Sangston John H, barber, n w cor Station and Glen Drive (B), h 36 S Station (B).
 Sangston Wm J (Shaffer & Sangston), h 319 N Liberty.
 Sanks James H, driver, h 66 Oak.
 Sanks Sarah R (wid George W), b 533 E Washington.
 Sanks Wm W, barber, h 533 E Washington.
 Sansbery Edward, lab, b 26 Chapel.
 Sansberry Edward, lab, h 181 Fulton.
 Sansbery Francis M, lab, b 123 Patterson.
 Sansbery George, lab, h 100 Drake.
 Sansbery John M, lab, h 123 Patterson.
 Sansbery Mary (wid Basil), h 123 Patterson.
SANTA CLARA WINE CO THE, Myer Cohn Treas and Mngr, Wholesale Wines and Liquors, 33 W Ohio; Tel 401.
 Santi Elizabeth, confr, 368 Mass av, h same.
 Santi Joseph, plumber, h 368 Mass av.
 Santo Edward, h 214 Indiana av.
 Santo Edward J, grocer, 204 Indiana av, h same.

HORACE M. HADLEY

INSURANCE

AND LOANS

TELEPHONE 1540. 85 E. MARKET ST.

Santo Henry E, uphr, b 82 Harmon.
 Saperstein Abraham, lab, b 55 Russell av.
 Saperstein Iva (wid Mayer), grocer, 55 Russell av, h same.
 Saperstein Jacob, peddler, h 131 Eddy.
 Saperstein Mayer, h 55 Russell av.
 Sapp Anna (wid George W), h 57 Church.
 Sapp George W, shoemkr, 358 Dillon, h 21 Shelby.
 Sapp Jennie E (wid Dillon), r 275 N Delaware.
 Sapp John, supt, h w s Illinois 2 n of 37th (M).
 Sarber Ada S (wid Wm H), h 297 E Ohio.
 Sargent Albert B (M E Humphreys & Co), h 195 Walnut.
 Sargent Alonzó, tmstr, h s w cor Orange and Pleasant av.
 Sargent Edward, asst custodian Court House.
 Sargent Francis L, bksmith, b 347 W Michigan.
 Sargent Harry G, clk Indpls Paint and Color Co, b 342 E South.
 Sargent Jacob J, packer, h 89 Shepard (W D).
 Sargent James A Rev, pastor Hall Place M E Church, h 79 W 10th.
 Sargent Leonard S, pres Indpls Paint and Color Co, b 344 E South.
 Sarrells George, painter, h 123 Columbia av.
 Sartor Frank, boilerkr, h 18 Miley av (N D).
 Sartor Scott, condr, h 75 W 13th.
 Sarvers Alexander, lab, h 324 W 2d.
 Sater Emily (wid John D), h 150 College av.
 Sater Frank, lab, b w s Miami 7 s of Wallace.
 Sater George W, lab, h w s Medeira 9 s of Wallace.
 Sater James W, lab, h w s Miami 7 s of Wallace.
 Sater Joseph, lab, h w s Madeira 8 s of Wallace.
 Sater Nancy, h 377 Home av.
 Satinger Jacob, butcher, h 135 Union.
 Sattelle Frank, saw filer, h 49 Russell av.
 Sattelle Frank jr, lab, b 49 Russell av.
 Satterfield Albert, lab, h 543 W Jones (N D).

C. Aneshaensel & Co.

Gas and Electric Fixtures

The Leading Wholesale and Retail House in the State.

MARION BLOCK.

Cor. Meridian and Ohio Streets.

Fine Laundry Work our Specialty.
Collars and Cuffs our Hobby.

THE HOME LAUNDRY

197 S. Illinois St.
Telephone 1769.

ELLIS & HELFENBERGER Architectural Iron Work and Gray Iron Castings.
162-170 South Senate Ave. Tel. 958.

BONDS SIGNED

For Administrators, Assignees, FIDELITY AND DEPOSIT CO. OF MARYLAND. Telephone 140. GEORGE W. PANGBORN, General Agent, 94 East Market Street.

760 SAT INDIANAPOLIS DIRECTORY SAY

W. McWORKMAN,

Manufacturer of

ARCHITECTURAL SHEET METAL WORK,

Cornices, Skylights, Roofing, Metal Ceilings and Fire-Proof Shutters,

930 W. Washington St., INDIANAPOLIS, IND.

TELEPHONE 1118.

Satterfield Enoch, lab, h e s James 1 n of Sutherland (B).
 Satterley Lewis W, painter, h 141 Lynn av (W I).
 Satterthwaite Myrtellus N, engr, h 575 N Capitol av.
 Sauer Edwin T, lab, h 313 E Georgia.
 Sauer Albert O, fitter C Aneshaensel & Co, b 128 E 6th.
 Sauer Andrew G, mach hd, h 453 Madison av.
 Sauer Bernard, vice-pres Central Printing Co, h 1059 S Meridian.
 Sauer Conrad, lab, h 198 Lincoln la.
 Sauer Edward, finisher, b 453 Madison av.
 Sauer Ernst, steamfitter, h 128 E 6th.
 Sauer Eva, dairy, w s Osage av 1 n of Clifford av, h same.
 Sauer Frederick, mach, h 843 S Meridian.
 Sauer George, carp, h 50 Davis.
 Sauer George, lab, h w s Osage av 1 n of Clifford av.
 Sauer George, mach, h 69 Downey.
 Sauer John, carp, h 27 W McCarty.
 Sauer John, molder, h 109 Excelsior av.
 Sauer Lena, housekpr 508 E Market.
 Sauer Louis, brakeman, b 22 S State av.
 Sauer Valentine J, shoemkr, b 198 Lincoln la.
 Sauer Wm, mach, b 50 Davis.
 Sauerwein Wm E, trav agt, r 82½ W Washington.
 Saul David, tailor, b 286½ S Illinois.
 Saul Edgar, clk, r 220½ S Meridian.
 Saul James, clk Charles Mayer & Co, h 220½ S Meridian.
 Saulcy Charles E, harnessmkr, h 214 N Pine.
SAULCY EUGENE, Assessor Center Township, 35 Court House, h 118½ S Illinois.
 Sauter John T, tel opr C C C & St L Ry, h 74 W North.
 Saunders, see also Sanders.
 Saunders Henry R, sculptor, cor E North and Bee Line Ry, h 85 Ash.
 Saunders Jane (wid John), h 500 E 8th.
 Saunders John, carp, h 170 Bright.

Insure Against Accidents

WITH TUTTLE & SEGUIN, Agents for

Fidelity and Casualty Co., of New York.
 \$10,000 for \$25. \$5,000 for \$12.50.

TEL. 1168.

28 E. MARKET ST.

Saunders John S, carp, h 30 Garland (W I).
 Saunders Joseph W, lab, b 30 Garland (W I).
 Saunders Ruth, h 168 Bird.
 Saunders Thomas, lab, b 377 W North.
 Saunders Vaulce, janitor Indiana National Bank, h 333 W North.
 Saunders Wm H, condr, r 58 S Gale (B).
 Sause Matthew M, driver, h 208 Dougherty.
 Sauter Frank C, farmer, h s s Walker av 1 e of State av.
 Sauter Henry, saloon, 598 Dillon, h 187 Orange.
 Sauter Henry J, engr, b 128 Blake.
 Sauter Joseph, lab, h 85 Lincoln la.
 Savage Allen, hostler, r 25 W 7th.
 Savage Frederick C, trav agt, h 323 N Illinois.
 Savage George A, h 502 Park av.
 Savage Roderick J, fireman, h 32 S Gale (B).
 Savage Sabastian, dairy, b 129 Yandes.
 Saverage Edward J, painter, h 228 Columbia av.
 Sawin Ira L, trav agt, r 72 W New York.
 Sawyer Belle S, teacher Public School No 10, b 138 E St Clair.
 Sawyer Charles E, clk Murphy, Hibben & Co, h 72 W Ohio.
 Sawyer Charles E, lab, b 282 Blackford.
 Sawyer Charles F, mngr A W Stevens & Son, b Spencer House.
 Sawyer Dayton, lab, h w s Concord 2 n of Michigan (H).

SAWYER FRANK K, Agent Prussian National Insurance Co. Western Underwriters' Association and Standard Accident Insurance Co. 54-58 Baldwin Bldg; Tel 863; h 138 E St Clair. (See left top lines.)

Sawyer Frank W, foreman, h 282 Blackford.
 Sawyer Gilbert, lab, b 25 Roanoke.
 Sawyer Gincie V (wid Frank L), h 118 Middle Drive (W P).
 Sawyer John M (Sawyer & Jones), b 138 E St Clair.
 Sawyer John S, hkkpr Frank K Sawyer, h 138 E St Clair.
 Sawyer John T, clk, r 174 W Washington.
 Sawyer J Warren (Walker & Sawyer), h 166 Bellefontaine.
 Sawyer Louis, lab, b 274 W Washington.
 Sawyer Samuel Rev, treas The Charles F Beach Co, h 167 N Capitol av.
 Sawyer Samuel M, printer, h 190 E Market.
 Sawyer Wm F, clk, b 75 E McCarty.
 Sawyer Wm F, lab, h 282 Blackford.

SAWYER & JONES (John M Sawyer, Louis S Jones), Brokerage and Commission, 2½ Board of Trade Bldg; Tel 658.

Sawyers Augustus, lab, b 28 Drake.
 Saxton Richard, clk, b 127 E Ohio.
 Say Calvin, farmer, h 475 W Francis (N I).
 Sayce James, lab, h 477 Addison (N I).
 Sayce Wm, bricklayer, b 477 W Addison (N I).
 Sayer Philip E, lumber insp, h 237 S Olive.
 Sayler Elizabeth (wid Wm B), h 6 Fletcher av.
 Sayler Wm, printer, b 3 Fletcher av.
 Sayler Wm B, h 6 Fletcher av.

SAYLES CHARLES F, Insurance, Loans, Real Estate and Rental Agent, 77½ E Market, Tel 476; h 665 N Meridian, Tel 906.

Sayles George W, tinner, h 165 Sharpe av (W).

Will Build to Order any kind of Vehicle, and do GENERAL WAGON and CARRIAGE REPAIRING. JOSEPH W. BUCHANAN } 302 and 304 East Washington St. Telephone 1854.

OTTO NATURAL GAS ENGINES Builders' Exchange S.W. Cor. Ohio and Penn. TELEPHONE 535.

Sayles Herman B. clk Charles F Sayles, h 665 N Meridian.
 Sayles John, stone-cutter, b 472 W Ontario (N D).
 Sayles Leonard, pressman, b 165 Sharpe av (W).
 Saylor Carrie M, teacher Public School No 35, b 427 S Meridian.
 Saylor Frederick L, constable, h 25 S Gale (B).
 Saylor Harvey W, mach, h 25 S Gale (B).
 Saylor Jackson, h 427 S Meridian.
 Saylor Louis S, lab, b 267 W Morris.
 Saylor Theodore G, hostler, h 40 Poplar (B).
 Saylor Wm J, lab, b 427 S Meridian.
 Sayre Edward J, molder, h 54 King av (H).
 Seahill John W, asst engr, h 41 Elizabeth.
 Seales Frederick, lab, b 282 Lafayette.
 Scampamento Vincenzo, peddler, h 29 Cook.
 Scanlan Bridget (wid James), h 332 W Washington.
 Scanlan Charles W, brakeman, h 55 Woodruff av.
 Scanlan James, driver, h 332 W Washington.
 Scanlan John, condor, h 16 Elder av.
 Scanlan John V, papermkr, h 332 W Washington.
 Scanlan Thomas, lab, b 332 W Washington.
 Scanlon Anthony F, collr World's Fair, h 365 S West.
 Scanlon Frank, porter, b 40 Center.
 Scanlon John H, saloon, 73 W McCarty, h 369 S Illinois.
 Scanlon John T, clk, h 144 Blackford.
 Scanlon John W, mach, h 446 Bellefontaine.
 Scanlon Kate A, h 369 S Illinois.
 Scanlon Michael, lab, b 14 Meikel.
 Scanlon Michael, switchman, b 30 Carlos.
 Scanlon Patrick, condor, h 363 S West.
 Scanlon Patrick, lab, b 151 W McCarty.
 Scanlon Thomas, bricklayer, b 695 N Senate av.
 Scanlon Thomas, lab, b 14 Meikel.
 Scanlon Thomas, porter The Bates.
 Scanlon Wm J, brakeman, h 160 Hoyt av.
 Scantlin Frederica (wid John), h 79 Elizabeth.
 Scantlin John R, clk, h w s Bailey 2 n of 29th.
 Scarber Robert, lab, h 223 E Court.
 Scarce Humphrey M, waiter, r 427 Muskingum al.
 Scarlett Wm G, reporter R G Dun & Co, r 104 1/2 E Washington.
 Scarry Mary A (wid John), h 350 N Senate av.
 Schaaf Peter, shoemkr, h 21 Weghorst.
 Schaaf Abel, h 163 N Noble.
 Schaaf Adam, tailor, b 250 Highland av.
 Schaaf Alvin W, clk, h 313 E Market.
 Schaaf Casper, cabtmkr, h 32 Iowa.
 Schaaf Harry J, foreman Indpls Mnfrs' and Carps' Union, h 107 N Arsenal av.
 Schaaf Valentine, tinner, h 16 S Station (B).
 Schaaf Valentine, pres and supt Indpls Mnfrs' and Carps' Union, h 313 E Market.
 Schaal John J, grinder, h 305 S Capitol av.
 Schaberg Herman, brewer, b 709 N Senate av.
 Schacher Peter, tailor, h 222 Hoyt av.
 Schachinger Daniel, carriagemkr, h 40 Michigan av.
 Schackman Lucretia (wid John B), h 550 E 8th.
 Schacko Charles, mach, h 43 Davis.
 Schad Albert, clk New York Store, h 135 Walcott.

Farm and City Loans
 Twenty-five Years' Experience.
THOS. C. DAY & CO.
 Rooms 325 to 330 Lemcke Building.

SCHAD CHARLES H, Druggist, 311 E Washington, h 542 E Ohio; Tel 528.
 Schad Charles W (Schad & Sons), b 875 N Capitol av.
 Schad Christian G, tailor, h 74 Cincinnati.
 Schad Christian W, tmstr, h 50 Gresham.
 Schad Frederick E, mach, b 50 Gresham.
 Schad Frederick M (Schad & Sons), h 875 N Capitol av.
 Schad George E, bookbinder Wm B Burford, h 101 Davidson.
 Schad George J, finisher, h 101 Davidson.
 Schad Harry E (Schad & Sons), b 875 N Capitol av.
 Schad John G (Schad & Sons), h 875 N Capitol av.
 Schad Louis G, carpet layer, h 101 Davidson.
 Schad Martin E, bkkpr H H Fay, h 74 Cincinnati.
 Schad Rosina M (wid Gottlieb), h 101 Davidson.
 Schad Theodore C, student, b 74 Cincinnati.
 Schad Wm, driver, h 50 Gresham.
 Schad & Sons (John G, Charles W, Frederick M and Harry E), grocers, 698 N Capitol av.
 Schaefer, see also Schafer, Shafer and Shaffer.
 Schaefer Andrew, cooper, h 920 Madison av.
 Schaefer Bros (Louis O and Herman L), grocers, 350 W Vermont.
 Schaefer Carl, baker, b 621 S Meridian.
 Schaefer Charles, baker, b 433 Madison av.
 Schaefer Charles, painter, h 16 Morton.
 Schaefer Charles F, finisher, b 445 W 22d (N D).
SCHAEFER & RICHARD, Physician and Surgeon, 430 Madison av. Office Hours 8 to 9:30 A M, 2 to 4 and 7 to 9 P M; Tel 282; b 329 Orange.
 Schaefer Edward, polisher, b 394 S Delaware.
 Schaefer Edward W, marblecutter, h 445 W 22d (N D).
 Schaefer Franz, collr German Telegraph, b 329 Orange.

SHELLHOUSE & CO.,
Builders' Supplies
 271-275 E. Washington St.

**B
I
C
Y
C
L
E
S
&
S
M
O
N
T
H
L
Y.** } Best Wheels. } **WHEELMEN'S CO.**
 } Best Terms. } 31 W. OHIO ST.
 } } LONG DISTANCE TEL. 1855.

DAVID S. MCKERNAN, REAL ESTATE AND LOANS
 Exchanging real estate a specialty. A number of choice pieces for encumbered property. 219, 220, 221 and 222 LEMCKE BLOCK.

**ITCH, TETTER,
SALT-RHEUM.**

MACAULEY'S OINTMENT is a specific for these complaints, curing them at once.

ALL DRUGGISTS.

762

SCH

INDIANAPOLIS DIRECTORY.

SCH

HEADQUARTERS FOR FINE

Interior House Finish

—AND—

VENEERED HARDWOOD DOORS,

E. H. ELDRIDGE & CO.,

166-174 South New Jersey St. Telephone 581

- Schaefer F Joseph, mach hd, h 47 Wisconsin.
- Schaefer George, clk U S Pension Agency, b 25 Short.
- Schaefer Henry, clk W U Tel Co, b 624 N Senate av.
- Schaefer Herman L (Schaefer Bros), h 23 Traub av.
- Schaefer Jacob, lab, h 32 McRae.
- Schaefer John, baker, b 433 Madison av.
- Schaefer John P, sawmkr, b 624 N Senate av.
- Schaefer Kunigunde (wid Herman E), h 580 N Senate av.
- Schaefer Louis O (Schaefer Bros), h 218 Blackford.
- Schaefer Margaret, b 36 Arizona.
- Schaefer Matilda, milliner, b 229 E Morris.
- Schaefer Newton L, policeman, h 141 Greer.
- Schaefer Paul H, mach hd, b 580 N Senate av.
- Schaefer Philip, cigarmkr, 624 N Senate av, h same.
- Schaefer Philip J, carver, h 445 W 22d (N I).
- Schaefer Querin, carp, h 97 New.
- Schaefer Sophia (wid Charles), h 433 Madison av.
- Schaefer Sophia (wid John), b 204 Shelby.
- Schaefer Wm, paperhanger, b 218 E Wash.
- Schaefer Wm, sawmkr, b 624 N Senate av.
- Schaefer Wm C, bkkpr Christian Schrader, h 19 Smith.
- Schaefer George, lab, b 857 S East.
- Schaeffer Henry D, trav agt, h 211½ E Washington.
- Schaefer Jacob, lab, b 17 Holly av (W I).
- Schaeffer John, lab, h 690 W Shoemaker (N I).
- Schaepe Amelia J (wid Charles L), h 51 Tremont av (H).
- Schaepe Gustav, molder, h 41 Bismarck av (H).
- Schaepe John B, lab, b 51 Tremont av (H).
- Schaeette Christian W, lab, h 4 Herman.
- Schaf Joseph C (C Hahlich & Co), sec and treas Crystal Ice Co, office 25 Marion Bk, h 296 W New York.

—THE—

LaFayette Mercantile Agency

Makes a Specialty of

COLLECTIONS.

J. E. TAKKEN, M'g'r of the Indianapolis Branch,

Room 19 Union Building, 73 W. Maryland St.

- Schaefer, see also Schaefer, Shafer and Shaffer.
- Schaefer Agnes (wid Henry), h 197 Elizabeth.
- Schaefer August H, engr, h 181 S William (W I).
- Schaefer August H, porter, b 492½ S Meridian.
- Schaefer Charles H, bartender, b 197 Elizabeth.
- Schaefer Edward T, mason, h s s Prospect 2 w of Erhart.
- Schaefer Ernst, saloon, n w cor English av and Pine, h same.
- Schaefer Ernst F, cabtmkr, h 126 Harlan.
- Schaefer George, bartender, b 100 Laurel.
- Schaefer John, coremkr, b 920 Madison av.
- Schaefer John F, carp, h 30 Dougherty.
- Schaefer John L, painter, h 65 Camp.
- Schaefer Leonard, bartender, b 197 Elizabeth.
- Schaefer Nicholas M, barber, b 200 N Pine.
- Schaefer Wm, grocer, 492 S Meridian, h 494 S Illinois.
- Schaeffer George A, baker, h 127 N Gillard av.
- Schaefer Peter, drayman, h 567 E St Clair.
- Schaeffer Philip, baker, b 127 N Gillard av.
- Schaefer Wm C, lab, b 439 Ash.
- Schaeffer Wm H, janitor P O Bldg, h 398 W Pratt.
- Schaffhauser Michael, lab, h 102 Gray.
- Schaffner Asa, carp, r 269½ E Washington.
- Schaffner Charles G, h 110 Martindale av.
- Schaffner Louis P, lab, h 196 W Vermont.
- Schaffner Lydia (wid Jacob), h 185 Spann av.
- Schaffner Mary E, dressmkr, 196 W Vermont, h same.
- Schakel Andrew, molder, b 989 S Meridian.
- Schakel Anthony H, drayman, h 337 S Meridian.
- Schakel Charles A C, car insp, h 79 Spann av.
- Schakel Charles C, carp, h 262 Jefferson av.
- Schakel Charles C, printer Wm E Burford, h 123 S Linden.
- Schakel Charles F, lab, h 333 Jefferson av.
- Schakel Christian C, helper, b 353 Jefferson av.
- Schakel Christian H, car insp, h 183 N Bellevue av.
- Schakel Frederick W, janitor, h 181½ E Washington.
- Schakel Henry, lab, h 11 Atlas.
- Schakel Henry, lab, h 85 Centennial.
- Schakel Henry C, tmstr, h 34 S Dawson.
- Schakel Mary, dressmkr, b 353 Jefferson av.
- Schakel Wm W, drayman, h 115 S Linden.
- Schako Charles, mach, h 43 Davis.
- Schaler Albert, mach, h 3 W Shade (B).
- Schaler George, brakeman, h 69 S Noble.
- Schaler George, cond'r, h 11 Bates al.
- Schaler Henry B, brakeman, b 69 S Noble.
- Schaler Louis P, h 69 S Noble.
- Schaler Mary A (wid Henry), h 69 S Noble.
- Schaler Mary L (wid Joseph), h 583 S Illinois.
- Schaler Mary N, bkkpr, b 69 S Noble.
- Schaler Wm H, mach hd, b 583 S Illinois.
- Schall Wm U, barber, h 434 Ash.
- Schallenberg Frederick, chairmkr, h 604 S East.
- Schaller Elmer, clk, b 20 Depot (B).
- Schanck Nancy A, h 15 Cleveland (H).
- Schandorf Herman N, engr, h 1027 W Washington.
- Schandorf Martha (wid John W), h 424 College av.
- Schane Theodore, tinner, h Vorster (M P).

UNION TRANSFER AND STORAGE CO.

Cor. E. Ohio St. and C., C. & St. L. R'y Tracks.

ISSUE VOUCHERS RECEIPTS ON MERCHANDISE AND HOUSEHOLD GOODS.

For anything on wheels call on

A. H. Sturtevant & Co. 68 S. PENNSYLVANIA ST.

Schaner, see also Shaner.
 Schantz Charles D, bartender Illinois House.
 Scharff Frederick, h 456 E North.
 Scharff Henry, carp, b 27 W McCarty.
 Scharff Nathan H, clk, h 433 N Illinois.
 Scharn John H (Scharn & Rubush), h 56 Carlos.

SCHARY & RUBUSH (John H Scharn, Preston C Rubush), Architects, 21 Journal Bldg. (See adv in classified Architects.)

Scharpe August, molder, h 41 Bismarck av (H).

Scharpe John P, lab, h 51 Tremont av (H).
 Schatz Edward J, mach, b 311 W Morris.
 Schatz Henry, solicitor German Telegraph, h 192 E Washington.

Schatz Jacob F, packer, h 311 W Morris.
 Schatz John H, city agt, h 59 Kansas.
 Schatz Otto L, mach, h 34 N Station (B).
 Schaub Adolph, lab, h 142 Blackford.
 Schaub August C, cigarmkr, h 264 Spring.
 Schaub Andrew C, pressman German Telegraph, h 419 E Georgia.

Schaub Caroline (wid Henry), h 275 Indiana av.

Schaub Charles, clk Wm Buschmann & Co, h 1380 N Capitol av.

Schaub Edward, bartender, b 167 River av (W D).

Schaub Elizabeth (wid John), b 499 N Alabama.

Schaub Frank G, mach hd, h 303 Indiana av.

Schaub Frederick E, switchman, h 1004 E Washington.

Schaub Frederick J, clk, h 217 N Noble.

Schaub Frederick L, clk, b 275 Indiana av.

Schaub George J, engr, h 351 English av.

Schaub George P, cigarmkr, h 127 Windsor.

Schaub Gustave C, pressman, h 419 E Georgia.

Schaub Henry, painter, rear 499 N Alabama, h 163 Cornell av.

Schaub Henry B, cigarmkr, h 328 E Wabash.

Schaub Henry J, cigar mnfr, 453 E Washington, h 230 Spring.

Schaub John, saloon, 167 River av (W D), h same.

Schaub Joseph C, ck, h 167 River av (W D).

SCHAUB JOSEPH H, Saloon, 88 E Washington, h 77 N Noble.

Schaub Leopold, brewer, h 351 E Morris.

Schaub Peter, cigarmkr, b 127 Windsor.

Schaub Wm, cigarmkr, b 264 Spring.

Schaub Wm, salesman, h 499 N Alabama.

Schauer George B, mach, h 677 Mass av.

Schobler Joseph, watchman, h 99 Dunlop.

Scheckel Louisa (wid Christian), housekpr 399 Union.

Scheele Frank W, grocer, n w cor Rural and Ohio, h same.

Scheffbuch Carrie, dressmkr, 1 Minnesota, b same.

Scheffbuch George C, flagman, h 1 Minnesota.

Scheib, Andrew, lab, h 127 Downey.

Scheib Edward, driver, b 127 Downey.

Scheib John J, mach hd, h 23 Nebraska.

SCHIEB JOHN P, Physician, 40 E Ohio, h 488 E Eugene (N D).

Schieb Joseph, lab, h 127 Downey.

Schieb Peter, car rep, h 44 N Austin (B).

Schieble David R, clk, r 36 Grand Opera House Bldg.

Scheich Peter, meats, 131 Davidson, h same.

Scheid Charles, cooper, h 302 Blake.

Equitable Life Assurance Society
 OF THE UNITED STATES.
Richardson & McGrea,
 Managers for Central Indiana,
 79 EAST MARKET ST.,
 TELEPHONE 182.

Scheid Charles, peddler, h 95 Maxwell.
 Scheid Claude, clk, h 231 N California.
 Scheid John (John Scheid & Co), h 231 N California.

SCHIED JOHN & CO (John Scheid, John M Hall), Oysters, Fish and Game, 61 N Illinois and 67 E Mkt House; Tel 572.

Scheid Martin V, clk, h 201 Blake.
 Scheid Wm, cooper, b 302 Blake.

Scheideler, see also Shideler.

SCHIEDLER ANTHONY VERY REV, Vicar General Diocese of Vincennes and Rector St Mary's Catholic Church, h 75 E Maryland.

Scheideler Wilhelmina, housekpr 75 E Maryland.

Scheidt Edward C W, stenog Am Ex Co, b 119 Huron.

Scheidt Wm J, clk Wm Laurie & Co, h 119 Huron.

Scheier Frank L, lab, b 375 E New York.

Scheier John, h 375 E New York.

Scheier John C, grocer, 449 S State av, h same.

Scheier Wm C, clk, b 449 S State av.

Scheigert Herman E, watchman, b 508 S Capitol av.

Scheigert Wm F, policeman, h 204 W South.

Schell Wm, cabtmkr, h 349 Jefferson av.

Schell Charles E, mach, h 140 Noriylke av (W D).

Schell Emma (wid Christian), midwife, h 239 Elizabeth.

Schell Henry J, lithog Wm B Burford, h 39 Elizabeth.

Schell Henry J, cabtmkr, h 215 Hamilton av.

Schell Joseph H, lab, h 16 Hadley.

Schell Louis N, pressman, h 132 Eureka av.

Schell Mary, music teacher, 745 E Michigan, b same.

Schellenberg Frederick, chairmkr, h 604 S East.

Schellenberg Rudolph, carp, h 476 N Alabama.

Scheller Annie, dressmkr, b 278 E Michigan.

Scheller August, dairy, 403 W McLene (N D), h same.

The Heat Regulating Co.
 OF INDIANA,
 W. B. ROBERTS, M'g'r.
 An even temperature insures health and happiness in your home. Let us explain the system to you.
 22 E. OHIO ST. Phone 1457.

THE FRED DIETZ CO.
 WOODEN PACKING BOXES MADE TO ORDER
 FACTORY AND WAREHOUSE TRUCKS.
 400 Madison Avenue.
 Telephone 654

Shorthand.
 49

BUSINESS UNIVERSITY. When Bk'k Elevator day and night. Typewriting, Penmanship, Book-keeping, Office Training free. See page 4. Est. 1850. Tel. 499. **E. J. HEEB, Proprietor.**

BENJ. BOOTH

PRACTICAL EXPERT ACCOUNTANT.
Accounts of any description investigated and audited, and statements rendered. Room 18, 82½ E. Washington St., Indianapolis, Ind.

764 SCH

INDIANAPOLIS DIRECTORY.

SCH

ESTABLISHED 1876.

TELEPHONE 168.

CHESTER BRADFORD,
SOLICITOR OF PATENTS,
AND COUNSEL IN PATENT CAUSES.

(See adv. page 6.)

Office:—Rooms 14 and 16 Hubbard Block, 8. W.
Cor. Washington and Meridian Streets,
INDIANAPOLIS, INDIANA.

Scheller Emma, dressmkr, b 278 E Michigan.
Scheller Lorenz, porter, h 278 E Michigan.
Schellert Charles R, cabtmkr, h 93 Oak.
Schellert Harry, mach, b 93 Oak.
Schellert Otto, tinner, h 93 Oak.
Schellschmidt Adolph, music teacher, 246 E Ohio, h same.
Schellschmidt Adolph H, mngr Indiana Conservatory of Music, b 246 E Ohio.
Schellschmidt Bertha, teacher Indiana Conservatory of Music, b 246 E Ohio.
Schellschmidt Conrad, music teacher, 1145 N Alabama, h same.
Schellschmidt Elden, musician, b 1145 N Alabama.
Schellschmidt Emma, music teacher, 246 E Ohio, b same.
Schellschmidt Pauline, teacher Indiana Conservatory of Music, b 246 E Ohio.
Schelske Bruno, lab, h 78 Kennington.
Schelski Erich, painter, b 89 Yandes.
Schelski George H, grocer, 288 Yandes, h same.
Schelski Nanny, dressmkr, 89 Yandes, b same.
Schelski Theophila (wid Gustave), h 89 Yandes.
Schenbein Frederick, lab, h rear 557 E St Chair.
Schenk Samuel A, lab, h 64 Tremont av (H).
Schenk Tunis V, painter, h w s Bradley 4 n of Ohio.
Schenk Wm T, painter, h n s Michigan 1 e of Chester av.
Schenel Alfred T, bartender, h 624 W Vermont.
Schenel Paul, bartender Hotel English.
Schepper John L, oiler, h e s Lincoln av 1 s of Ila (M J).
Scherer, see also Scherrer, Shearer and Sherer.
Scherer Charles F, molder, h 23 Downey.
Scherer Edward (Laakman & Scherer), h 381 W 1st.
Scherer Henry M, mach, h 812 La Salle (M Pl).
Scherer John, b w s La Salle 1 s of Vorster av (M Pl).
Scherer Mack, houseman The Denison.

SCHERER SIMON P, Physician, Office Hours 9 to 10 A. M. 2 to 4 and 7 to 8 P. M. 58½ S East, Tel 1114; h 69 High, cor Hicking, Tel 1756.
Scherer Wm H, cabtmkr Wm Wiegel, h 72 Yeiser.
Scherer Wm H, salesman Christian Koepfer, h 477 S New Jersey.
Schergens Henry C, jeweler, 151 E Washington, h 372 E New York.
Schering Charles F, engr, h 27 S Summit.
Schering George, clk Theodore Stein, h 44 N Arsenal av.
Schering Sophia L (wid Charles H), h 44 N Arsenal av.
Scherle Wm, barber, r 24 Hutchings Bk.
Scherer, see also Scherer, Shearer and Sherer.
Scherrer Adolph, architect, 9½ N Illinois, h 87 Union.
Scherrer Charles, chaircaner, b 91 High.
Scherrer Charles J, cabtmkr, h e s Rembrant 1 n of Indiana av (M Pl).
Scherrer Christian L, cabtmkr, h e s Rembrant 2 n of Indiana av (M Pl).
Scherrer Frank B, grocer, 53 Cushing, h same.
Scherrer Frederick W, bottler, b 91 High.
Scherrer George M, clk, b 64 Wisconsin.
Scherrer George M, cigarmkr, b 91 High.
Scherrer John, b 91 High.
Scherrer Michael G, janitor E Mkt House, h 64 Wisconsin.
Scherrer Wilhelmina (wid John), h 91 High.
Scherzinger Helena (wid Fidel), h rear 314 Highland av.
Schetter Christian, grocer, 300 S Penn, h 320 S Meridian.
Schetter Louis F, tel opr W U Tel Co, h 320 S Meridian.
Schew August, glider, h 603 Madison av.
Schew Charles B, harnessmkr, h 55 Iowa.
Schieb, see Scheib.
Schicketanz George J, city fireman, h 131 Prospect.
Schicketanz Kate M, stenog, b 131 Prospect.
Schief Edward, trav agt, r 45 Indiana av.
Schienein Frederick, lab, h 557 E Walnut.
Schier Charles J, mason, h e s Bradley 1 n of Ohio.
Schier Conrad, cisternbuilder, h 18 Yandes.
Schier John, mach, h 113 Bismarck av (H).
Schierling Charles H, bookbinder Wm B Burford, h 312 N Liberty.
Schierling Nicholas, b 292 N Liberty.
Schiesz Charles F, painter, h 91 Lord.
Schiewer Charles A, cabtmkr, h 24 Quincy.
Schifferdecker Charles, saloon, 153 Davidson, h same.
Schiffing Albert, locksmith, 48 Virginia av, h 394 N Senate av.
Schiffing Ida H, stenog The H R Allen Natl Surgical Inst, b 394 N Senate av.
Schildmeier Charles F W (Schildmeier & Koelling), h 310 E Market.
Schildmeier Christian, mach, h 120 E Merrill.
Schildmeier Christopher C, fruits 134 E Mkt House and dairy n w cor English av and McPherson (S), h same.
Schildmeier Edward, boiler mkr, h 165 Spann av.
Schildmeier Frederick, mach, b 120 E Merrill.
Schildmeier Johanna (wid Anthony), b 99 Fulton.
Schildmeier & Koelling (Charles F W Schildmeier, Charles C F Koelling), tailors, 264 E Washington.

Mose, Belting, Packing, Clothing, Druggists' Sundries, Bicycle Tires, Cotton Hose, Etc. New York Belting & Packing Co., L't'd.

THE CENTRAL RUBBER & SUPPLY CO. 79 S. ILLINOIS ST., INDIANAPOLIS, IND. PHONE 922.

Outing BICYCLES

\$85.00.

MADE AND SOLD BY

HAY & WILLITS MFG. CO.

76 N. PENNSYLVANIA ST. PHONE 598.

A. METZGER AGENCY REAL ESTATE

ESTABLISHED 1863.

Schildmeyer Gustav, express, h 39 Peru av.
Schildmeyer John, driver, b 39 Peru av.
Schill Jacob D, supt, h 412 Union.
Schiller Frederick W, lab, h 16 Applegate.
Schilling, see also Shilling.
Schilling Charles, lab, h 55 Hendricks.
Schilling Herman, carp, b 402 S Olive.
Schilling Wm C, carp, b 402 S Olive.
Schillinger Barbara (wid Andrew), h 115 Davidson.
Schillinger George J, clk Collins T Bedford, b 115 Davidson.
Schillinger Mary (wid George), b 329 Davidson.
Schiltges John P, dep collr Internal Revenue, h 310 E South.
Schimmel Charles, trav agt G R Wysong & Co, h 1265 N Meridian.
Schimmel Joseph, peddler, b 1265 N Meridian.
Schindler Caroline (wid Rebert), b 164½ E Washington.
Schindler Oscar C, b 232 Clifford av.
Schindwolf Ferdinand, lab, r rear 500 E Washington.
Schirmer Adele H, seamstress, b 430 N New Jersey.
Schirmer Baldwin F, trav agt, h 123 Greer.
Schirmer Otto H, clk Indpls Stove Co, b 84 E North.
Schiste John G, butcher, b 36 Arizona.
Schiste Mary A (wid John J), h 36 Arizona.
Schissel Christian, lab, h 374 S Capitol av.
Schissel Frederick L, lab, b 374 S Capitol av.
Schissel Otto, h n e cor West and Wash.
Schlaacke Anna (wid Wm), h 333 S New Jersey.
Schlaegel Catherine, h 230½ E Washington.
Schlaegel Henry E, carp, h 46 Nordyke (W J).
Schlaegel Frederick J, finisher, h 51 Sanders.
Schlacke Albert, brakeman, b 1100 W Washington.
Schlacke Wm H, trav agt Hollweg & Reese, h 333 S New Jersey.
Schlanzer Benedict J, wood turner, 679 S Meridian, h same.
Schlanzer Benedict J jr, turner, b 679 S Meridian.
Schlanzer Edward, mach, b 679 S Meridian.
Schlanzer Wm, lab, b 679 S Meridian.
Schleicher Peter, brakeman, h 73 Leota.
Schlechtly Walter A, brakeman, h 20 S Gillard av.
Schlee Charles J, engr, h 1761 W Vermont.
Schlegel Emanuel, baker, 121 Blake, h same.
Schlegel Ferdinand, h 119 W 4th.
Schlegel Frederick, tailor, h s w cor Raymond and East.
Schlegel John, lab, h rear n s Ohio 6 e of Rural.
Schlegel Margaret (wid Frederick), h 51 Sanders.
Schleicher Adolf (Eastman, Schleicher & Lee), h 920 N Illinois.
Schleicher Adolf jr, clk, b 920 N Illinois.
Schleicher Albert F, bricklayer, b 57 Newman.
Schleicher Charles H, printer, b 57 Newman.
Schleicher Wm, cabtmkr, h 57 Newman.
Schlemmer Frederick, cabtmkr, h 507½ N West.
Schlender Herman A, clk Wm Buschmann & Co, b 196½ Ft Wayne av.
Schlenz John R, lab, h 18 Woodside av.
Schleppy John H, clk H P Wasson & Co, h 31 Cherry.

Henry H. Fay,
40½ E. WASHINGTON ST.,
**FIRE INSURANCE, REAL ESTATE,
LOANS AND RENTAL AGENT.**

Schletz Andrew H, lab, h 7 Ingram.
Schletz John A, lab, h 16 Ingram.
Schley Annabella, teacher Public School No 15, h 202 Clifford av.
Schley George J, printer, h 475 Central av.
Schley Georgeallice, teacher Public School No 33, h 202 Clifford av.
SCHLEY JOHN. See The Mutual Savings Union and Loan Association and Prospect Savings and Loan Association, h 202 Clifford av.
Schlicht Ida (wid Henry), h 47 Rockwood.
Schlicht John H, clk, b 47 Rockwood.
Schlick Josephine (wid Henry), h 198 Buchanan.
Schliebener Herman, cabtmkr, h rear 82 S Delaware.
Schliebitz Flora, bkkpr, b 461 N Alabama.
Schliebitz Albert H, clk, b 461 N Alabama.
Schliebitz Louisa (wid Frederick), h 461 N Alabama.
Schliemer Nicholas, driver, h Union nr city limits.
Schliepmann Karl, draughtsman C C C & St L Ry, h 518 S New Jersey.
Schliewen Richard, mngr, r 77 E St Joseph.
Schliewen Richard, treas Metropolitan School of Music, h 134 N Illinois.
Schloendorn Christopher C, b 681 N Alabama.
Schloss Joseph, ins agt, h 7 Ft Wayne av.
Schloss Nellie E, stenog The H R Allen Natl Surgical Inst, h 7 Ft Wayne av.
Schlosser John (J W Hart & Co), h Palestine, Ind.
Schlosser John, lab, r 113 Bismarck av (H).
Schlosser Luella, h 228 N West.
Schlosser Martha, b 105 Minerva.
Schlosser Philip, carp, b 604 W North.
Schlott James W, tinner, h 216½ S Meridian.
Schlotter Joseph, winder, h 101 Walcott.
Schlotzhauer Adam, cabtmkr, h 109 Cherry.
Schlotzhauer Elizabeth (wid Valentine), h 175 Davidson.
Schlotzhauer George J, foreman, h 424 Ash.
Schlotzhauer Harry A, teller Indiana National Bank, h 313 College av.
Schludecker Leopold, tinner, b 485 Chestnut.

JAS. N. MAYHEW,
MANUFACTURING
OPTICIAN
LENSES AND FRAMES A SPECIALTY.
No. 13 North Meridian St., Indianapolis.

SALISBURY & STANLEY
OFFICE, STORE AND
BANK FIXTURES.
Contractors and Builders, Repairing of all kinds done on short notice.
177 Clinton St., Indianapolis, Ind.
Telephone 999.

CHAS. A. DALE,
Investments, Real Estate,
Fire Underwriter,
ROOMS 729-30 AND 31 LEMCKE BLDG.
TELEPHONE 937.

Schludecker Paul, carp, h 129 Kennington.
Schludecker Wm, finisher, h 485 Chestnut.
Schlueter Bernard, carp, r 127 N Alabama.
Schlueter Frederick, mach, h 183 Woodlawn av.
Schlueter Julius A, clk, h 176 Madison av.
Schmakel Wm, helper, h 58 Ramsey av.
Schmalfeldt John, bagman, h 43 Smithson.
Schmalfeldt Louis, molder, h 43 Smithson.
Schmalfeldt Wm H F, lab, h 10 Draper.

SCHMALHOLZ CASPAR, Wines, Liquors and Cigars, 29 S Meridian and 9 E Pearl, h 79 N East.

Schmalholz Charles O, bookbinder, b 187 Davidson.
Schmalholz Eva (wid John), b 425 E Vermont.
Schmalholz Rudolph, harnessmkr, 278 E Washington, h 187 Davidson.
Schmalholz Simon, cigar mnfr, 257½ E Washington, h 425 E Vermont.
Schmalz Casper, painter, b 31 Coburn.
Schmalz George L, tailor, b 31 Coburn.
Schmalz Robert, tailor, h 31 Coburn.
Schmalzigaug Bertha, dressmkr, 76 Garden, b same.
Schmalzigaug Gustave A, clk, r 246 E Washington.
Schmalzigaug Mary (wid John M), h 76 Garden.
Schmedel Edward P, sawmkr, h 130 Orange av.
Schmedel Frank A, bkkpr Indpls Steel Roofing and Corrugating Works, h 1045 N Capitol av.
Schmedel Gustav, letter carrier P O, h 50 Woodlawn av.

SCHMIDEL HIRAM, Brush Manufacturer, 420 E McCarty, h same. (See adv in classified Brush Mnfrs.)

Schmedle Samuel E, boxmkr, h 245 W South.
Schmehl Christina (wid Henry), h 19 S Dorman.
Schmehl Henry P, molder, h 106 Wisconsin.
Schmeltz Jerome W, mngr American Investment Co, h 568 S Meridian.
Schmelzer Jacob J, cabtmkr, h 137 Patterson.

GEO. J. MAYER,
MANUFACTURER OF
SEALS

STENCILS, RUBBER STAMPS, CHECKS, BADGES, DOOR PLATES, ETC.

15 S. Meridian St., Ground Floor. TEL. 1386.

Schmertz Albert C, mach hd, b 17 S Dorman.
Schmertz Minnie C, h 17 S Dorman.
Schmidlapp Hamline (wid Lewis), h 996 N Alabama.
Schmid, see also Schmidt, Smith, Smythe.
Schmid Amanda, cashr, h 52 Prospect.
Schmid Amelia S, b 182 W Vermont.
Schmid B Frank, sec and treas Central Chair Co, h 900 N Capitol av.
Schmid Charles, bartender, h 264 Fulton.
Schmid C F Edward (J C Schmid & Sons), h 24 Fletcher av.
Schmid Emrich, surgical instmkr, h 147 Spann av.
Schmid Frederick, sec and treas Indpls Mnfrs' and Carpenters' Union, h 468 N Capitol av.
Schmid Georgiana, teacher, h 52 Prospect.
Schmid John, baker, h rear 473 W Michigan.
Schmid John C (J C Schmid & Sons), h 244 Fletcher av.
Schmid John H (J C Schmid & Sons), h 94 Quincy.
Schmid Joseph, foreman, h 52 Prospect.
Schmid Joseph J, bkkpr James S Cruise, h 52 Prospect.
Schmid J C & Sons (John C, John H and C F Edward), stone yard, 329 Bates.
Schmid Magdalena (wid Jacob), h 448 Indiana av.
Schmid Margaret B (wid Charles H), h 244 Fletcher av.
Schmid Wm, stonecutter, h 55 Bloomington.
Schmidt, see also Schmid, Schmitt, Smith and Smythe.
Schmidt Adam (Rosenberg & Schmidt), h 224 Fulton.
Schmidt Adolf J, plumber, 250 Mass av, h 54 S Dorman.
Schmidt Adolph R, clk, b 497 W 22d (N D).
Schmidt Albert, lab, b 370 S Illinois.
Schmidt Alice M (wid Wm F), b 439 E Georgia.
Schmidt Alonzo E, clk Indpls Mnfrs' and Carps' Union, b 425 S New Jersey.
Schmidt Andrew, b 298 N West.
Schmidt Anton, lab, b 300 W Morris.
Schmidt Anton, saloon, 362 Shelby, h same.
Schmidt August C, tailor, 1 Franklin Life Ins Bldg, h 459 E North.
Schmidt Benjamin, lab, b 180 Minerva.
SCHMIDT BENJAMIN F, Hardware and Groceries, 499 W 22d (N D), h 497 same.
Schmidt Benno, cooper, h 171 Madison av.
Schmidt Bertha L, stenog, b 450 S Delaware.
Schmidt Bros (Paul F and Gustav G), barbers, 69 E Washington.
Schmidt Carl, clk Charles Mayer & Co, h 171 Madison av.
Schmidt Caroline, b 463 S Missouri.
Schmidt Catherine (wid John), b 58 Jones.
Schmidt Charles, carp, b 180 Ramsey av.
Schmidt Charles, drayman, h 207 Lincoln la.
Schmidt Charles, lab, b 629 Madison av.
Schmidt Charles, meats, h 273 Eureka av.
Schmidt Charles, optician, h s e cor Bond and Orient (N D).
Schmidt Charles, painter, b 154 Agnes.
Schmidt Charles, varnisher, b 672 Home av.
Schmidt Charles A, clk County and City Treasurer's Office, h 62 W Walnut.
Schmidt Charles D, driver, h 179 Maple.
Schmidt Charles J (Krull & Schmidt), h 282 E South.

EVERY STYLE of Business or Pleasure Wagons ON HAND or BUILT to ORDER. 44 East Maryland Street.

THE C. H. BLACK MFG. CO.

Schmidt Charles L, oculist, b s e cor Ontario and Bond (N D).

Schmidt Charles L, trav agt, h 28 Morrison.

Schmidt Christian, lab, b 179 Maple.

Schmidt Christian H, finisher, h 13 Carlos.

Schmidt Christina (wid Leopold), h s e cor Ontario and Bond (N D).

Schmidt Conrad, yardman, h 74 Yeiser.

SCHMIDT C F BRANCH INDIANAPOLIS BREWING CO, south end Atabama; Tel 690.

Schmidt Diedrich, lab, h 44 Kennington.

Schmidt Edward, h 67 W 12th.

Schmidt Edward H, clk Rieman & Co, h 142 Hosbrook.

Schmidt Edward H, trav agt, b 273 N Delaware.

Schmidt Edwin, painter, b s e cor Ontario and Bond (N D).

Schmidt Elizabeth (wid Wm), b 37 Brett.

Schmidt Elizabeth, b 154 Carlos.

Schmidt Emil, cabtmkr, b 13 Carlos.

Schmidt Emil, coremkr, b 483 S Missouri.

Schmidt Ernst W, tmstr, h 209 Lincoln la.

Schmidt Frank, carp, b 152 Blake.

Schmidt Frank X, driver, h 627 Marlowe av.

Schmidt Frederica A (wid Adolph), h 111 Greer.

Schmidt Frederick, clk L E & W R R, b 459 E North.

Schmidt Frederick H, jeweler, 32 Jackson pl, h 34 Elm.

Schmidt Frederick W, carp, h 118 N Summit.

Schmidt George, meats, 666 S Meridian, h 10 Wisconsin.

Schmidt George F, clk Eli Lilly & Co, b 121 Dunlop.

Schmidt George P, mach hd, b 631 W Vermont.

Schmidt Gertrude (wid Andrew), h 139 Spring.

Schmidt Gottlieb H, tailor, 640 Virginia av, h 642 same.

Schmidt Gustav G (Schmidt Bros), b 437 E Georgia.

Schmidt Gustav G, h 59 Fletcher av.

Schmidt Gustav W, mach hd, h 136 W 1st.

Schmidt Harold, trav agt, h 425 S New Jersey.

Schmidt Helmut, drayman, h 205 Lincoln la.

Schmidt Henry, butcher, h 734 Shelby.

Schmidt Henry, carp, b 532 W Armstrong (N D).

Schmidt Henry, cigarmkr, b 369 W Morris.

Schmidt Henry, clk, h rear 122 College av.

Schmidt Henry, driver, h 548 S West.

Schmidt Henry, lab, h 121 Dunlop.

Schmidt Henry, shoes, 364 Shelby, b 362 same.

Schmidt Henry C, clk Robert Keller, h 111 Coburn.

Schmidt Henry P, carp, b 121 Dunlop.

Schmidt Herman, driver, b 205 Lincoln la.

Schmidt Herman F, clk Kipp Bros Co, h 462 Mulberry.

Schmidt Herman W, lab, h 142 Hosbrook.

Schmidt Jacob, h 123 Shelby.

Schmidt Jacob, h 46 S West.

Schmidt Jacob, cement layer, h 24 Nevada.

Schmidt Jacob, finisher, h 483 S Missouri.

Schmidt Jacob, wheelmkr, b 631 W Vermont.

Schmidt Jacob J, sawyer, h 45 Barth av.

Schmidt John, b 328 E Washington.

Schmidt John, lab, h 15 Oriole.

Schmidt John, lab, h w s Parker 5 n of Bloyd av.

Schmidt John, patternmkr Jacob & Co, b 656 W Vermont.



Schmidt John J, plumber, h 129 N Dorman.

Schmidt John K, mach hd, h 45 Barth av.

Schmidt John W, h 740 N Delaware.

Schmidt Joseph, engr, h 122 Clifford av.

Schmidt Joseph, peddler, b 279 S Illinois.

Schmidt Katherine (wid Christian), h 154 Carlos.

Schmidt Knud L, molder, h 31 S Haugh (H).

Schmidt Leonard, b 29 W McCarty.

Schmidt Lorenz, sec German Mutual Ins Co of Indiana, h 162 N New Jersey.

Schmidt Louis, clk, b 362 Shelby.

Schmidt Louis C, wheelmkr, h 21 Warren av (W D).

Schmidt Louisa (wid George), b 105 Buchanan.

Schmidt Louisa H (Rleman & Co), h 1240 N Illinois.

Schmidt Magdalena (wid David), h 448 Indiana av.

Schmidt Maria (wid Thomas), h 544 E Washington.

Schmidt Marie E (wid Frederick W), b 273 N Delaware.

Schmidt Martin M, motorman, h 118 Columbia av.

Schmidt Mary (wid John), b 79 Wisconsin.

Schmidt Matthew, carp, h 463 S Missouri.

Schmidt Nicholas, painter, h 455 S West.

Schmidt Oscar W, trav agt, b 273 N Delaware.

Otto, saloon, 401 S Delaware, h same.

Otto H, mach, h 8 Brookland av.

Schmidt Paul F (Schmidt Bros), b 111 Greer.

Schmidt Peter G, b 394 E Market.

Schmidt Philip, shoemkr, 137 Ft Wayne av, h 672 Home av.

Schmidt Philip jr, gasfitter, b 672 Home av.

Schmidt Raphael, baker, 412 S Meridian, h same.

Schmidt Richard, b 179 Maple.

Schmidt Richard J, clk, b 179 Maple.

Schmidt Wm H, clk, b 399 S Delaware.

Schmidt Rosina (wid John), h 137 Shelby.

Schmidt Wm, bartender, b 629 Madison av.

Schmidt Wm, bartender, h 294 Shelby.

Schmidt Wm, trav agt, r 196 1/2 Ft Wayne av.



PATENT SOLICITORS, MECHANICAL EXPERTS.

Inventions Perfected. Ideas Made Real.

THURMAN & SILVIUS,

Experts in Infringements, Railway and Mechanical Causes at Law.

WHEN BUILDING, OPP. POST OFFICE.

THEODORE F. SMITHER

GRAVEL AND OTHER COMPOSITION
Yard, 180 W. Maryland St. Telephone 861.
Office, 169 W. Maryland St.

ROOFER

LUMBER Sash and Doors

BALKE & KRAUSS CO.,
Corner Market and Missouri Sta.

DALTON & MERRIFIELD { LUMBER }

South Noble St., near E. Washington

768

SCH

INDIANAPOLIS DIRECTORY.

SCH

M. B. WILSON, Pres. W. F. CHURCHMAN, Cash.

THE CAPITAL NATIONAL BANK, INDIANAPOLIS, IND.

Pays Interest on Time Certificates of Deposit.
Buys and Sells Foreign Exchange at Low Rates.

Capital, - - - \$300,000
Surplus and Earnings, 50,000

No. 28 S. Meridian St., Cor. Pearl.

Schmidt Wm C, clk, h 394 E Market.

SCHMIDT WM H, Treas Marion County and City of Indianapolis, 23 Court House, h 273 N Delaware.

Schmitt Anselm, bartender, h 89 Clifford av.

Schmitt Casper, shoemkr, b 457 S Missouri.

Schmitt Edward, cigarmkr, h 540 Jefferson av.

Schmitt Edward, lab, h 161 Nebraska.

Schmitt Edward L, salesman, b 424 N New Jersey.

Schmitt Emil T, mach hd, b 571 S West.

Schmitt Emma, newsdealer, 22 N Illinois, h 434 N New Jersey.

Schmitt Eugene A, electrician, b 139 Tacoma av.

Schmitt George, h 219 Spring.

Schmitt Gustave, butcher, b 242 Blackford.

Schmitt Herman, driver, b 202 Walcott.

Schmitt Jacob, moulder, h 18 Eckert.

Schmitt Jacob (Schmitt & Gunn), h 49 Hoyt av.

Schmitt John, cigar mnfr, 404 S Meridian, h same.

Schmitt John A, lab, b 28 Vinton.

Schmitt Joseph, carp, b 115 Maxwell.

Schmitt Michael J, car rep, b 89 Clifford av.

Schmitt Otto J, lab, b 130 Tacoma av.

Schmitt Otto J, lab, b 201 N State av.

Schmitt Theobald, baker, h 404 Excelsior av.

Schmitt Wm, produce, 12 E Mkt House, h 181½ S Meridian.

Schmitt Wm A, mngr Emma Schmitt, h 434 N New Jersey.

Schmitt Wm H, h 153 N Pine.

Schmitt Wm H, uphtr, b 434 N New Jersey.

SCHMITT & GUNN (Jacob Schmitt, Wm Gunn), Plumbers, Gas and Natural Gas Fitters, 23 S Alabama; Tel 157.

(See left bottom cor cards.)

Schmitts George F, barber, 346 E New York, h 23 Harvey.

Schmitz John, cabtmkr, h 679 Union.

Schmitz Mary A (wid Matthias), h 679 Union.

Schmitz Peter, buffer, b 17½ Russell av.

Schmoe Edward, carp, h 241 Huron.

Schmoe Henry, lab, h 67½ Russell av.

Schmoe Henry W, lab, h 174 Church.

Schmoe Louis, carp, h 19 N Stuart (B).

Schmoe Mary S, h 47 Oriental.

Schmoll Daniel E, cigarmkr, b 498 S Missouri.

Schmoll George Rev, h 498 S Missouri.

Schmoll George W, b 498 S Missouri.

Schmuck Adolph, reporter The Indpls News, h 171 N Pine.

Schmuck Emilie, teacher Public School No 14, b 171 N Pine.

Schmuck Otto L, tailor, 41 Hubbard Bld, b 171 N Pine.

Schmude Richard, fnlsher, h 565 E 7th.

Schmutte John F, carp, h 119 Kennington.

Schmutte John G, carp, h 119 Kennington.

Schnabel Christopher A, bookbinder, 461½ N Penn, h 25 Butler.

Schnabel George A, barber, b 699 S Meridian.

Schnabel John H, porter, h 699 S Meridian.

Schnabel Oscar A, bookbinder, b 25 Butler.

Schnabel Sophia, bookbinder, b 25 Butler.

Schnable John, confr, 476 S East, h same.

Schnable Oscar, mach hd, b 476 S East.

Schniewind Joseph L, trav agt, b 410 N Delaware.

Schneff Louis, baker, r 123 N East.

Schneider, see also Snyder and Snyder.

Schneider Albert F, tailor, b 54 W Raymond.

Schneider Amandus W, clk, b 20 Clay.

Schneider Andrew J, packer Kipp Bros Co, h 20 Clay.

Schneider Anna C, b 378 Coburn.

Schneider Caroline (wid John), h 428 Charles.

Schneider Catherine (wid Michael), b 474 S Meridian.

Schneider Charles C, clk James S Cruise, h 51 Willow.

Schneider Charles E, cabtmkr, h 711 S Meridian.

Schneider Christian J, grinder, b 235 S East.

Schneider Emma, clk, b 296 Madison av.

Schneider Frank A, tailor, b 474 S Meridian.

Schneider George, stockkpr Hollweg & Reese, h 330 S State av.

Schneider George F, mach hd, h 711 S Meridian.

Schneider Gustav, jeweler, h 327 S Penn.

Schneider Harry W, wrapper, h 20 Wyoming.

Schneider Henry, porter, b 37 S Delaware.

Schneider Henry L, lab, b 302 S Penn.

Schneider Jacob, painter, h 136 Downey.

Schneider Jacob H, solicitor, h 18 Brookside av.

Schneider Jacob M, driver, h 234 E Morris.

Schneider John, b n s 17th 2 w of Capitol av.

Schneider John, lab, b 167 Sheffield av (H).

Schneider John B, saloon, 474 S Meridian, h same.

Schneider John C, sawmkr, r 326 E Georgia.

Schneider John L, gilder, b 474 S Meridian.

Schneider John L, lab, b 54 W Raymond.

Schneider John P, express, h 170 Prospect.

Schneider John P, mach, h 117 N Summit.

Schneider Joseph, brewmaster C F Schmidt Branch Indpls Brewing Co, h 179 E McCarty.

Schneider Joseph, cabtmkr, h 715 S Meridian.

Schneider Joseph, collr, h 160 Randolph.

Schneider Karl, teacher Indpls College of Music, b 361 N Alabama.

Schneider Leo, lab, b 135 E Washington.

O. B. ENSEY

MANUFACTURER OF

**GALVANIZED IRON CORNICE,
SKYLIGHTS AND WINDOW CAPS.**

TELEPHONE 1562.

Cor. 6th and Illinois Sts.

PAPER BOXES

MANUFACTURED BY
SULLIVAN & MAHAN,
21½ WEST WASHINGTON ST.

THE CRIPPIN-KERNODLE GLASS CO. || Art Glass for Church, Public and Private House Decoration
81 NORTH DELAWARE STREET.

Schneider Louis, molder, h 378 Coburn.
 Schneider Mary (wid Conrad), h 456 S East.
 Schneider Mary (wid Paul), grocer, 203 Madison av, h same.
 Schneider Mary C (wid Conrad), h 213 Coburn.
 Schneider Michael, grocer, 285 S Olive, h same.
 Schneider Michael C C, mounter, h 19 Oriole.
 Schneider Paul P, horseshoer, b 203 Madison av.
 Schneider Philip H, tailor, h 1440 N Illinois.
 Schneider Valentine (Miller & Schneider), b 213 Coburn.
 Schneider Valentine, tailor, h 89 Shelby.
 Schneider Wm, drayman John L Moore, h 203 Madison av.
 Schneider Wm, lab, h Grand View av (H).
 Schneider Wm, porter, h 48 Sycamore.
 Schneider Wm A, framemkr, h 493 Chestnut.
 Schneider Wm F, molder, b 378 Coburn.
 Schneider Wm G (Taylor & Schneider), h 52 Concordia.
 Schneider Wm G, mach hd, h 7 Jefferson.
 Schneider Wm H, molder, b 378 Coburn.
 Schnell, see also Snell.
 Schnell Elizabeth (wid Daniel), h 99 Bismarck av (H).
 Schnell George D, carp, h 103 Bismarck av (H).
 Schnell Henry, engr The Blacherne, h same.
 Schnell Marcus L, carp, h 91 Bismarck av (H).
 Schnetzer Cecilia (wid George F), b 164 Davidson.
 Schnetzer Frederick, barber, h 164 Davidson.
 Schmitker John H, meats, 433 E Georgia, h 431 same.
 Schnull Gustav A (Schnull & Co), h 285 N Illinois, Tel 814.
 Schnull Henry (Schnull & Co), h 165 Central av, Tel 1124.
SCHNULL & CO (Henry and Gustav A Schnull, Wm J and George S Griffin), Wholesale Grocers, 58-68 S Meridian, Tel 354.
 Schober Christian C, saloon, e s Western av 1 n of Fleet, h same.
 Schoch Henry, stonecutter, h 381 Fletcher av.
 Schocher Wm, driver, h 78 N Belmont av.
 Schoekler James W, carp, h 140 Clarke.
 Schoellkopf Eugene O, bkkpr Murphy, Hibben & Co, h 466 S Meridian.
 Schoen, see also Shane.
 Schoen Adam, tailor, b rear w s Auburn av 7 s of English av.
 Schoen Andrew, tailor, h rear w s Auburn av 7 s of English av.
SCHOEN BROS (Henry and John), Props Clainantl Steam Dye Works, s e cor Monument Place and Market.
 Schoen Charles G, printer German Telegraph, h 122 Dunlop.
 Schoen Edward, clk John Rauch, b 327 N Capitol av.
 Schoen Henry (Schoen Bros), h s s Walnut nr National rd (H).
 Schoen Herman, dyer, b rear w s Auburn av 7 s of English av.
 Schoen John (Schoen Bros), h 205 Hoyt av.
 Schoen Joseph F, cigarmkr, h 440 W Pratt.
 Schoen Louis, bartender, r 75 Hosbrook.
 Schoen Otto T, clk R M S, h 1022 N New Jersey.

Farm and City Loans

Twenty-five Years' Experience.

THOS. C. DAY & CO.

Rooms 325 to 330 Lemcke Building.

Schoen Sigmund, saloon, 577 Virginia av, h same.
 Schoenberger Edward, grocer, 676 N Senate av, b 775 same.
 Schoendorf Nicholas, lab, h 302 Chestnut.
 Schoeneman Frederick W, bookbinder, h 24 Carlos.
 Schoenemann Angele (wid Wm), h 324 Union.
 Schoenemann Charles H, packer, h 120 N Noble.
 Schoenemann Jacob H, grocer, 185 Bismarck av (H), h same.
 Schoenfeld Bernard S, clk, h 277 E Walnut.
 Schoenfeld Isadore S, jeweler, 124 N Liberty, h same.
 Schoenig George, brewer, h 188 Coburn.
 Schoenig Joseph, lab, h 188 Coburn.
 Schoenrogg Wm, lab, h 123 Coburn.
 Schoenrogg Wm B, clk Syfers, McBride & Co, h 123 Coburn.
 Schoershusen Christian H, carp, 101 Sanders, h same.
 Schoettel Christian, clk H A Pfaffin, b 485 S Illinois.
 Schoettel George S, pressman, b 913 S Meridian.
 Schoety Benjamin, engraver, b 541 Shelby.
 Schoff John, driver, h rear e s Rural 2 n of Michigan.
 Schofield, see also Scofield.
 Schofield Anna G, dressmkr, b 319 N Liberty.
 Schofield Charles S (Charles S Schofield & Co), h 714 Broadway.
SCHOFIELD CHARLES S & CO (Charles S Schofield), Merchant Millers, 714 Broadway.
 Schofield David B, farmer, h s w cor 23d and Sangster av.
SCHOFIELD FRANK, Livery and Sale Stables, 122 E Wabash; Tel 831; h 32 N Liberty.
 Schofield George K, livery, h 189 E Ohio.
 Schofield George W, h e s Sangster av 3 n of 17th.
 Schofield Henry, huckster, h 230 W Ohio.
 Schofield Wm, cabtmkr, h 175½ E Washington.

BERND BROS.
WAGONS
 Are Built With Utmost Care,
 SPECIAL DESIGNS TO ORDER.
69 AND 71 WEST MORRIS ST.

WILLIAM WIEGEL } MANUFACTURER } SHOW CASES } 6 W. Louisiana St. }
 - - - OF - - - } } } }
 PHONE 829.

J. H. TECKENBROCK

Grilles, Fretwork and Wood Carpets
 94 EAST SOUTH STREET.



PATENT SOLICITORS.

THURMAN & SILVIUS,

Mechanical Engineers and Draughtsmen.

Experts in Infringements, Railway and Mechanical Causes at Law.

WHEN BUILDING, OPP. POST OFFICE.

- Schofield Wm A (Probst, Schofield & Co), h 630 Bellefontaine.
Schooley Clinton, cook, r 69 W Washington.
Schoell Andrew, butcher, h 207 W Michigan.
Schoell Charles, grain, h 214 N Illinois.
Schoell Charles H, mach, h 159 Shelby.
Schoell Edwin R, lab, h 35 Drake.
Schoell Emilie, notions, 117 E Mkt House, h 159 Shelby.
Schoell Jacob F, stonecutter, h 39 Agnes.
Schoell Logan C, propr Gem Steam Laundry, 37-39 Indiana av, r 214 N Illinois.
Schoeller Charles, lab, h 43 Minnesota.
Schoeller Charles G, lab, h 43 Minnesota.
Schoeller George J, barber, 511 Madison av, h 43 Minnesota.
Schoeller Walter, clk Lawrie & Robson, h 195 Buchanan.

SCHOLZ FREDERICK J. Treasurer State of Indiana, 43 State House, h 789 N Meridian.

- Schomber Lewis M, fireman, h 3 English av.
Schomberg Edward W, finisher, h 28 Weghorst.
Schomberg Wm L, mngr Charles P Webb, b 243 N Alabama.
Schonacker Alphonso G, solicitor Sentinel Printing Co, 75 W Market.
Schonacker Anna D (wid Hubert), h 220 N New Jersey.
Schonacker Hubert J, music teacher, 220 N New Jersey, h same.
Schonacker Hubert L, clk Bureau of Assessments, h The Grand Hotel.
Schonacker Louis, clk, h 220 N New Jersey.
Schonecker Andrew, dairy, s s Orchard av 1 e of Rural, h same.
Schonecker Emanuel, gluer, b s s Orchard av 1 e of Rural.

SCHOOL COMMISSIONERS' OFFICE, Liberty Bldg; Tel 202.

- Schoolcraft Charles F, lab, h 22 S West.
Schoolcraft May (wid Alexander), h 281 W St Clair.
Schoolcraft Nancy (wid Henry), h 22 S West.
Schooler Frank P, grocer, 151 Hoyt av, h 122 same.

Lime, Lath, Cement,

THE W. G. WASSON CO.

130 INDIANA AVE. TEL. 989.

Sewer Pipe, Flue Linings, Fire Brick, Fire Clay.

CLEMENS VONNEGUT

184, 186 and 192 E. Washington St.

- Schooley Benjamin F, grocer, n e cor Gale and Glen Drive (B) and 100 Keystone av, h same.
Schooley Clinton C, lab, h 496 W Udell (N 1).
Schooley David, engr, h 37 N Belmont av.
Schooley Elza, condr, b w s New Jersey 2 s of Mass av.
Schooley Rose, seamstress, h 9 Coble.
Schoone Guy B, driver, h 2 Morgan (W D).
Schoonover James S, clk, h 54 Ruckle.
Schoonover Sarah (wid Stephen), h 226 N Delaware.
Schoop Edward, paint mixer, h 68 W South.
Schoop Elizabeth (wid John), h 140 Union.
Schoop George, shoemkr, 29 S Illinois, h 68 W South.
Schoop John, lab, r 140 Union.
Schoop Mary, bkkpr, b 68 W South.
Schoop Otto, druggist, 302 S Illinois, h 516 S Capitol av.
Schoop Adolph W, cabtmkr, h 86 Sullivan.
Schooppe Edward A, mach, h 86 Sullivan.
Schooppe Frederick, lab, b 86 Sullivan.
Schooppe Louis A, foreman, 928 Morris (W 1).
Schooppe Wm A, h 86 Sullivan.
Schoopenhorst Frank H, bkkpr, b 535 E Ohio.
Schoopenhorst George H, saloon, 234 E Washington, h same.
Schoopenhorst Wilhelmina (wid Wm H), h 299 E Ohio.
Schoopenhorst Wm, tailor, 18 N Penn, h 317 College av.
Schoppmann Catherine (wid Wm), b 160 Pleasant.
Schores, see Shores.
Schorling Henry, collr, h 88 N New Jersey.
Schorn John B, clk, h 92 Indiana av.
Schort Emma M, bkkpr Frank H Rupert, b 1341 N Senate av.
Schort Louise C (wid Victor), h 1341 N Senate av.
Schortemeier Anna, teacher, b 354 S East.
Schortemeier Elizabeth, cashr, b 354 S East.
Schortemeier Henry E, grocer, 302 S East, h 354 same.
Schott, see also Shotts.
Schott Charles E, plumber, 58 W Maryland, h 1068 W Washington.
Schott Henry, bartender, r 40 N East.
Schott Jacob, meats, 11 E Mkt House, h 610 S Meridian.
Schott John F, clk Hollweg & Reese, b 549 S West.
Schott John H, lab, h 23 Shover (W D).
Schottle Caroline, dressmkr, 485 S Illinois, b same.
Schottle Christian, clk, b 485 S Illinois.
Schowe Anna (wid Ernst F), h 1 Water.
Schowe Augustus, lab, h 24 S Rural.
Schowe Catherine (wid Jacob), b 9 Gatling.
Schowe Frederick W, b 469 N Capitol av.
Schowe Frederick W, patternmkr, h 9 Gatling.
Schowe Frederick W jr, trav agt Charles Mayer & Co, h 112 Middle Drive (W P).
Schowe George F, grocer, 201 Fayette, h same.
Schowe Henry H, trav agt The H Lieber Co, b 1 Water.
Schowe Jacob H, lab, h 9 Water.
Schowe John, lab, b 716 Morris (W 1).
Schowe Louis W, salesman Eastman, Schleicher & Lee, h 69 Elm.
Schowe Minnie, clk, b 9 Water.
Schowe Wm E, finisher, h 495 N East.

FOUNDRY AND MACHINISTS' SUPPLIES.
"NORTON" EMERY WHEELS
AND GRINDING MACHINERY.

UNION CO-OPERATIVE LAUNDRY
 (COMPOSED OF UNION LAUNDRY GIRLS)
 NOS. 138, 140 AND 142 VIRGINIA AVENUE,
 INDIANAPOLIS, IND.
 TELEPHONE 1269.
 T. E. SOMERVILLE, MANAGER

DRIVEN WELLS

And Second Water Wells and Pumps
of all kinds at
CHARLES KRAUSS',
42 S. PENN. ST. TELEPHONE 465.

SCH

INDIANAPOLIS DIRECTORY.

SCH

771

Schowe Wm J, trav agt Charles Mayer & Co, h 49 Warren.

Schraack Anna, stenogr, b 16 Brookside av.

Schrader, see also Schroeder and Shrader.

Schrader Albert, packer, h 83 Arizona.

Schrader Anthony, h 276 N Liberty.

Schrader Anthony H, clk Eastman.

Schleicher & Lee, h 96 Highland av.

SCHRADER BROS (Christian A and Henry F), Wholesale Grocers, 71, 76 and 78 S Penn; Tel 1013.

Schrader Charles, lab, h 605 W Pearl.

Schrader Charles H (C H & E H Schrader), r 457¹/₂ Virginia av.

Schrader Charles H, lab, h 952 W Vermont.

SCHRADER CHRISTIAN, China, Glass and Queensware, 72-74 E Washington; Tel 1314; r The Marlowe.

Schrader Christian A (Schrader Bros), r 3 The Marlowe.

Schrader Christian F, lab, h 133 S Linden.

SCHRADER C H & E H (Charles H and Edward H), Grocers, 453-457 Virginia av; Tel 940.

Schrader Edward H (C H & E H Schrader), r 472¹/₂ Virginia av.

Schrader Fanny N (wid Henry), h 271 N New Jersey.

Schrader Frank, lab, h 97 Bates.

Schrader Frank H, lab, b rear 41 Birch av (W D).

Schrader Frederick, shoes, 65 W Washington, h Brighton Beach.

Schrader George, lab, b 9 Bates al.

Schrader George E, storekpr, C C C & St L Ry, h 186 Deloss.

Schrader George F, lab, h 4 Minkner (H).

Schrader George F, lab, h 125 Springfield.

Schrader Henry, lab, h 534 W Maryland.

Schrader Henry, lab, h 605 W Pearl.

Schrader Henry, h rear 215 Naomi.

Schrader Henry F (Schrader Bros), r 78 S Penn.

Schrader Henry H, lab, b 40 Belmont av (H).

Schrader Herman, lab, b 307 N Pine.

Schrader John, tmstr, h e s Brookville rd 4 s of Washington.

Schrader Josephine, cook, r 240¹/₂ E Washington.

Schrader Josephine (wid Frank), h rear 41 Birch av (W D).

Schrader Laura M, seamstress, b 50¹/₂ Clifford av.

Schrader Louise (wid Henry C), b 171 E Merrill.

Schrader Mary (wid Frederick), h 307 N Pine.

SCHRADER OSCAR, Grain Broker, 48 Board of Trade Bldg, h 518 N Capitol av.

Schrader Rudolph S, cigarmkr, b 468 E Market.

Schrader Sadie, h 217 W Court.

Schrader Sophie (wid Charles), b 45 S Meridian.

Schrader Sophia D (wid Charles), h 40 Belmont av (H).

Schrader Theodore J, packer, h 418 S Olive.

Schrader Wm, clk 65 W Washington.

Schrake Henrietta, supervising principal Public School No 9, h 406 Broadway.

Schramm John B, trav agt Pearson & Wetzel, h 78 E St Joseph.

Schramm John C A, bkkpr, h 78 E St Joseph.

THE
WHEN
IS A WORLD BEATER.

Schramm Louis J, finisher, b 404 E Michigan.

Schreck Anna, dressmkr, b 16 Brookside av.

Schreck Joseph, cabtmkr, h 16 Brookside av.

Schreckengost Charles W, carp, h 93 Woolruff av.

Schreckengost Elijah, carp, h 324 Cornell av.

Schreckengost Frank W, janitor P O Bldg, h 141 Clarke.

Schreckengost Monroe, engr, h 41 Yanles.

Schreiber Alvin, florist, h 24 N Rural.

Schreiber Bartholomew, baker, b 621 S Meridian.

Schreiber Frank, baker, r 131 E South.

Schreiber Frederick, carp, 120 Palmer, h same.

Schreiber George F, draughtsman Vonnegut & Bohn, b 333 S Penn.

Schreiber George S, cigarmkr, h 124 S Pine.

Schreiber Theodore, collr, b 349 Orange.

Schreiber George, stonemkr, h 44 Lord.

Schreiner Bernhard, molder, h 307 S Penn.

Schreiner Wm, jeweler, h 307 S Penn.

Schreve Wm D, bkkpr, h 189 Johnson av.

Schreyer John, b 118 Prospect.

Schroeder Albert, saloon, 299 S Capitol av, h same.

Schroeder August, lab, h 87 Kansas.

Schroeder Carl, musician, b 547 S West.

Schroeder Gustave T, shoes, 175 E Washington, h 1117 E Michigan.

Schroeder Henry C, policeman, b 215 Ingram.

Schroeder Matthias, b 21 Wyoming.

Schroeder Max, trav agt, h 154 Bellefontaine.

Schroeder Richard C, packer, b 212 S Meridian.

Schroer Edward, clk C C C & St L Ry, b 14 Union.

Schroer Edward E, grand sec Royal Arcanum, 43 Thorpe Bldg, h 1639 N Illinois.

Schroer Frank H, finisher, h 43 Dunlop.

Schroer Henry W, clk, h 219 E St Clair.

Schroer Herman H, r 59¹/₂ S Meridian.

Schrolucke Bertha, stenogr Indiana Bicycle Co, b 98 Yeiser.

Schrolucke John W, moulder, b 98 Yeiser.

THE LONG
Steel & Iron Roofing & Corrugating Co.
Manufacturers and Dealers in
Steel, Iron Roofing, Siding and Ceiling.
Steel Roofing for all kinds of
Buildings a Specialty.

A. E. LONG, Prop'r. TELEPHONE 1448.
180-186 W. Fifth St., INDIANAPOLIS.

INDIANAPOLIS STEEL ROOFING AND CORRUGATING WORKS, 23 and 25 East South Street, S. D. NOEL, Proprietor.

Electric Contractors

We are prepared to do any kind of Electric Contract Work.
C. W. MEIKEL, Telephone 466,
96-98 E. New York St.

ESTABLISHED 1876.

TELEPHONE 168.

CHESTER BRADFORD,
SOLICITOR OF PATENTS,
AND COUNSEL IN PATENT CAUSES.

(See adv. page 6.)

Office:—Rooms 14 and 16 Hubbard Block, S.W.
Cor. Washington and Meridian Streets,
INDIANAPOLIS, INDIANA.

Schrolucke Wm H, grocer, 905 Madison av,
h 756 S Meridian.
Schroth Henry J, baker, h 189 Elm..
Schroth Nicholas, lab, h 87 Lord.
Schrotz Joseph, lab, h 245 Coburn.
Schrotz Joseph G, varnisher, h 245 Coburn.
Schrotz Leonard F, h 245 Coburn.
Schrowe Wm F, watchman, h e s Wallack
4 s of Pleasant Run.
Schroy Jane (wid Jeremiah), h 239 Indiana
av.
Schroy Wm J, bkpr The Singer Mfng Co, h
153 Cornell av.
Schube Louis, mach, h 566 S Illinois.
Schubert Charles A, shoes, 191 Shelby, h 183
Orange.
Schubert Frank, packer, h 15 Gresham.
Schubert Ferdinand, bkpr, h 28 S Linden.
Schubert Frederick, finisher, h 92 Keystone
av.
Schubert George, h 328 N West.
Schubert George A, plaster, h 347 N West.
Schubert Harry M, clk Van Camp Packing
Co, h 347 N West.
Schubert John, lab, h 92 Keystone av.
Schubert Wm E, clk, h 28 S Linden.
Schuch Charles H, molder, h 260 S Penn.
Schuch Samuel, molder, h 153 King av (H).
Schuck, see also Shuck.
Schuck Andrew, lab, h 84 S Senate av.
Schuck Louis, brewer, h 219 Coburn.
Schuck Minnie M (wid George), h 97 Ger-
mania av (H).
Schuck Samuel (Schuck & Hurst), h Grand
View av 2 e of city limits (H).
Schuck & Hurst (Samuel Schuck, Ernest G
Hurst), real est, 144 Michigan (H).
Schuesler, see also Schussler.
Schuesler Edward, bottler, b rear 681 Madi-
son av.
Schuesler Frank, bartender, b rear 681 Madi-
son av.
Schuesler Wm, saloon, 681 Madison av, h
same.
Schuessler Wm F, clk The Denison.
Schuh Henry, brewer, h 180 Minerva.
Schuh John, h 243 E Morris.
Schul-berg Rudolph, carp, b 476 N Ala-
bama.

Julius C. Walk & Son,
Jewelers
Indianapolis.

12 EAST WASHINGTON ST.

Schuler Ambrose F, supervisor Insane Hos-
pital.
Schuler August, lab, b 179 S Meridian.
Schuler Dora (wid Paul), h 421 W Pratt.
Schuler Frank J, baker, h 186 Brookside av.
Schuler George, butcher, h 209 Dougherty.
Schuler George C, bicycle rep, 94 N Meridi-
an, h 132 Union.
Schuler Mary A (wid Peada), b 186 Brook-
side av.
Schuler Rufus, lab, h 18 Ellen.
Schuler Walter, clk, h 195 Buchanan.
Schulhoff George, sawmkr, b 378 S Illinois.
Schuller Carl H, clk L E & W R R, b 993
S Meridian.

**SCHULLER JULIUS A, Importer and
Dealer in Foreign and California
Wines and Brandy, Wholesale and
Retail, 100-108 N Meridian; Tel 351;
h 993 S Meridian.**

Schuller Theodore C, clk J A Schuller, b 993
S Meridian.
Schuller Wm J, uphr, b 334 E Miami.
Schulmeister John F, lab, h 102 Minnesota.
Schulmeyer Bros (Wm and John), grocers,
150 St Mary.
Schulmeyer Carl W, druggist, 701 N Capitol
av, h 782 same.
Schulmeyer Daniel, mason, h 50 Downey.
Schulmeyer Frederick W, h 159 St Mary.
Schulmeyer Henry, butcher, h 24 S Haugh
(H).
Schulmeyer Jacob, h e s Perkins pike 1 s
of Big Four Ry.
Schulmeyer Jacob J, sawmkr, h 9 Hend-
ricks.
Schulmeyer John (Schulmeyer Bros), h 783
N Alabama.
Schulmeyer Louis, butcher, h 783 N Ala-
bama.
Schulmeyer Louis H, clk Daniel Stewart, h
782 N Capitol av.
Schulmeyer Mary (wid Louis), h 782 N Cap-
itol av.
Schulmeyer Wm (Schulmeyer Bros), h 128
St Mary.
Schulmier George M, clk Robert Keller, b
483 S East.
Schulmier Louis N, bricklayer, h 483 S
East.
Schulte Aleida (wid Herman), cigars, 512 S
East, h same.
Schulte Angelina (wid Frank), h 299 S Ala-
bama.
Schulte Frederick, lab, h 12 Singleton.
Schulte John, driver, b 122 Forest av.
Schulte Margaret (wid John), h 451 Union.
Schulte Maurice, clk Clemens Vonnegut,
h 557 W Morris (W I).
Schultz, see also Schulse and Shultz.
Schultz Adolph, cabtmkr, h 143 W Morris.
Schultz Andrew, molder, b 99 Tremont av
(H).
Schultz August, lab, h 52 Wallack.
Schultz Carl, packer, h 77 Kansas.
Schultz Carl A, lab, h 77 Kansas.
Schultz Charles, h 99 Tremont av (H).
Schultz Charles, baker, h 359 Indiana av.
Schultz Charles A, lab, h 77 Kansas.
Schultz Christian, shoemkr, b 108 Weg-
horst.
Schultz Frederick W, coremkr, h 14: Pat-
terson.
Schultz George, lab, h 37 Maple.
Schultz George G, mach hd, h 730 S East.
Schultz Herman, lab, h 10 Gatling.
Schultz Herman, lab, h 16 Iowa.
Schultz Herman, molder, h 60 Ingram

MANUFACTURERS OF CARRIAGES AND SPRING TRUCKS OF ALL KINDS. S. E. Corner Market and Davidson Sts.
 BUGGIES, DELIVERY WAGONS
 CARRIAGES
 SCHWEIKLE & PRANGE
 • • • OF • • •

ROOFING MATERIAL

© C. ZIMMERMAN & SONS,
SLATE AND GRAVEL ROOFERS,
© 19 SOUTH EAST STREET.

GLOBE ACCIDENT INSURANCE CO.
IT HAS PAID OVER \$40,000 IN CLAIMS.
ROOMS 15, 16 AND 17 ETNA BUILDING.

Schultz Isaac, lab, h 460 S Illinois.
 Schultz Jacob, b 460 S Illinois.
 Schultz Jacob, lab, h 169 Lincoln la.
 Schultz John E, lab, h 861 Mass av.
 Schultz John H, mach hd, h 52 Davis.
 Schultz Julius, lab, h 169 Lincoln la.
 Schultz Louis H, butcher, h 800 S East.
 Schultz Mary, b 179 E New York.
 Schultz Max M, lab, h 115 S Summit.
 Schultz Melissa H (wid Joseph), b 861 N Delaware.
 Schultz Otto, printer German Telegraph, h 487 S East.
 Schultz Paul, bartender, r 1954 1/2 Virginia av.
 Schultz Paul O, lab, b 26 McRae.
 Schultz Peter L, engr, h 800 S East.
 Schultz Philip, lab, h 568 S Illinois.
 Schultz Rachel, queensware, 85 E Mkt House, h 460 S Illinois.
 Schultz Tobias, lab, h 66 Morton.
 Schultz Wm (Schultz & Sommer), h 106 Martindale av.
 Schultz Wm, cabtmkr, h 179 E New York.
 Schultz Wm A, lab, b 37 Maple.
 Schultz Wm L, trav agt, h 130 Blackford.
 Schultz & Sommer (Wm Schultz, Wm H Sommer), plastrs, 166 Martindale av.
 Schulz Albert G, mach, b 198 E Morris.
 Schulz August, mach, b 198 E Morris.
 Schulz Bertha, stenog, b 282 Virginia av.
 Schulz Frank B, lab, h 526 1/2 S Meridian.
 Schulz Henry, mngr T K Igoe & Co, h 282 Virginia av.
 Schulz Herman H, sec and treas Balke & Krauss Co, b 198 E Morris.
 Schulz John, lab, h 808 S East.
 Schulz John jr, uphrl, h 808 S East.
 Schulz John F, tilesetter, 262 Mass av, h 46 Atlas.
 Schulz John H, mach hd, b 52 Davis.
 Schulz Linda, teacher Public School No 22, b 198 E Morris.
 Schulz Louis, saloon, n s Washington 1 w of Insane Hospital (Ol J), h same.
 Schulz Mary (wid Albert), h 55 Davis.
 Schulz Mary L, b 526 1/2 S Meridian.
 Schulz Otto M, printer, h 487 S East.
 Schulz Peter, lab, h 586 S Illinois.
 Schulz Philip, h 586 S Illinois.
 Schulze Wm, cabtmkr, h 184 Dearborn.
 Schulzke Anton, lab, h 263 English av.
 Schumacher Charles L, barber, b 30 Dickson.
 Schumacher Conrad H, lab, h 71 Bismarck av (H).
 Schumacher Frederick H, lab, h 71 Bismarck av (H).
 Schumacher Frederick W, lab, h 71 Bismarck av (H).
 Schumacher George, car rep, h 21 Temple av.
 Schumacher Henry, carp, b 21 Temple av.
 Schumacher Henry A, carp, h 24 Windsor.
 Schumacher John, carp, h 21 Temple av.
 Schumacher John A (John A Schumacher Co), h 271 Christian av.
SCHUMACHER JOHN A CO (John A Schumacher), Contractors and Builders; also Planting Mill, 444-452 E St Clair; Tel 345.
 Schumacher Max A, bkpr John A Schumacher Co, b 271 Christian av.
 Schumacher Michael, stonsetter, h 1157 E Washington.
 Schumacher Wm A, mach, b 21 Temple av.
 Schumacher Wm M, mngr John A Schumacher Co, b 271 Christian av.
 Schumaker Charles, r 41 Huron.

Henry H. Fay,

40 1/2 E. WASHINGTON ST.,

AGENT FOR

Insurance Co. of North America, Pennsylvania Fire Ins. Co.

Schumaker John M, car insp, h 229 Fletcher av.
 Schumaker Martin L, clk, b 229 Fletcher av.
 Schumaker Samuel E, mach, b 229 Fletcher av.
 Schumaker Wm J, coremkr, b 33 Warman av (H).
 Schuman Frederick, baker, h 471 Bellefontaine.
 Schuman Hans, b 36 S Spruce.
 Schuman Henry, lab, h 47 S Spruce.
 Schuman Henry W, clk L S Ayres & Co, b 471 Bellefontaine.
 Schumann John, clk, h 131 Cottage av.
 Schumann Marx, lab, h 47 S Spruce.
 Schumde Richard, finisher, b 658 Park av.
 Schunk Henry, cooper, h 13 N California.
 Schuparshanser Charles, porter, h 42 W 14th.
 Schureman James W, tel opr, b 653 E Market.
 Schureman Mary W (wid Lafayette), h 653 E Market.
 Schureman Thomas A, tel opr, b 653 E Market.
 Schurmann Charles, sec International Building and Loan Assn, h 78 W Michigan.
SCHURMANN EDWARD, Mngr The Androette Glass Co, 6 Odd Fellows' Bldg; Tel 1679; b The Denison.
 Schurmann Henry, pork packer, h 536 N Delaware.
 Schurr Leonard, jeweler, 78 Indiana av, h 76 same.
 Schurr Margaret (wid Leonhard), h 76 Indiana av.
 Schussler, see also Schuesler.
 Schussler Abraham, watchman, h 275 N Noble.
 Schussler Frank, meats, 28 E Mkt House, h 149 N Pine.
 Schussler Stephanna (wid Abel), b 149 N Pine.
 Schuster Joseph, tailor, h 529 E Market.
 Schuster Justine, dressmkr, 131 Weghorst, h same.
 Schuster Peter, fireman, b 131 Weghorst.
 Schuttrumpf Henry, gardener, b 713 S East.

GUIDO R. PRESSLER,

FRESCO PAINTER

Churches, Theaters, Public Buildings, Etc.,
 A Specialty.

Residence, No. 325 North Liberty Street.

INDIANAPOLIS, IND.



Schutte Charles C, pressman Baker-Randolph Co, b Illinois House.
Schutte John A, wagonmkr, h 108 S Noble.
Schutte Louis H, bricklayer, h 468 Stillwell.
Schwab August, lab, b cor Eugene and canal (N I).
Schwab Charles, blksmith, h 958 Cornell av.
Schwab Charles, bottler, b 22 S West.
Schwab Felix, gardener, h 1253 Schurmann av (N I).
Schwab Frank M, police sergeant, h 412 Martindale av.
Schwab Louis, meats, 46 E Mkt House, h n s Washington 5 w of Belt R R.
Schwab Nicholas, gardener, h cor Eugene and canal (N I).
Schwabacher John B, clk Indiana Bicycle Co, r 31 Marlowe av.
Schwabacher Joseph, trav agt, r 101 N New Jersey.
Schwager Charles, finisher, h 191 Agnes.
Schwager Joseph, finisher, b 161 Agnes.
Schwalb Caroline (wid Henry), h 244 N Noble.
Schwan Edward, molder, b 14 Bates al.
Schwan Wm A, foreman, h 274 E Louisiana.
Schwanke Joseph, butcher, b 354 Clifford av.
Schwankhaus Benjamin G, mach, h 234 S Missouri.
Schwankhaus Frank W, mach, h 114 Douglass.
Schwankhaus Henry H, engr, h 211 Blake.
Schward Matilda (wid Leopold), confr, 356 Clifford av, h same.
Schwartz, see Swartz.
Schwartz August, finisher, b 23 Maria.
Schwartz Augusta (wid Joseph), b 333 Alford.
Schwartz Caroline (wid Henry), h 83 Patterson.
Schwartz Charles A, tilesetter, h 46 Cornell av.
Schwartz Clothilde A, bkkpr, b 350 Talbott av.
Schwartz Daniel, lab, h 732 E 8th.
Schwartz David, produce, E Mkt House, h 159 Maple.
Schwartz Edward H, bottler, h 23 Maria.
Schwartz Emil, lab, h 106 Wisconsin.

SCHMITT & CUNN, PLUMBERS, Gas and Natural Gas Fitters

23 SOUTH ALABAMA STREET.

We carry a complete line of Natural Gas Supplies and have special facilities for doing superior work. Wrought Iron and Lead Pipe, Sinks, Hose and Reels, Street Sprinklers, Etc.

Schwartz Helen (wid Peter), h 81 N Dorman.
Schwartz Henry, molder, h 29 Warman av (H).
Schwartz Henry, shoemkr, h 23 Maria.
Schwartz Herman C, wheelmkr, b 350 Talbott av.
Schwartz John, baker, h 45 Sinker.
Schwartz John, waiter Circle Park Hotel.
Schwartz Joseph W, lab, h 645 E 7th.
Schwartz Louis, tailor, 362 Mass av, h same.
Schwartz Martin, bricklayer, b 128 W Ray.
Schwartz Martin, saloon, 589 S Meridian, h 599 same.
Schwartz Mary A (wid John), h 350 Talbott av.

SCHWARTZ MAURICE, Druggist, 350 Talbott av, cor 14th, h same; Tel 229.

Schwartz Maurice, lab, h 197 W Ray.
Schwartz Morris, tinner, h 72 Bradshaw.
Schwartz Peter H, colr Home Brewing Co, h 30 Fenneman.
Schwartz Rudolph J, lab, h 41 S Haugh (H).
Schwartz Samuel, helper, h 142 Martindale av.
Schwartz Samuel, shoemkr, 97 S Illinois, h 288 same.
Schwartz Sarah, clk, b 159 Maple.
Schwartz Simon Rev, asst Sacred Heart Church, h n w cor Union and Palmer.
Schwartz Wm A, cigarmkr, b 291 W 1st.
Schwartz Wm B, lawyer, 94½ E Washington, h 521 same.
Schwartz Wm D, student, r 124 N Penn.
Schwartz Wm K, clothing, 247 W Washington, h 23 S West.
Schwarzer Max, painter, h 458 S Missouri.
Schwarzer Otto, uphtr, b 458 S Missouri.
Schwegel Barbara (wid Daniel), h 38 Arizona.
Schwegel Daniel, collarmkr, h 38 Arizona.
Schwegman Elizabeth, music teacher, 139 Windsor, b same.
Schwegman John C, driver, h 25 Harvey.
Schwegman Louis, clk, h 139 Windsor.
Schwegman Wm, grocer, s e cor Windsor and Orange av, h 139 Windsor.
Schweikle Jacob F (Schweikle & Prange), h 331 E Vermont.

SCHWEIKLE & PRANGE (Jacob F Schweikle, Frederick W Prange), Manufacturers of Carriages, Buggies, Delivery Wagons and Trucks of all kinds, s e cor Market and Davidson. (See left side lines and adv in classified Carriage and Wagon Mfrs.)

Schweinsberger Henry, foreman Schnull & Co, h 97 W Morris.
Schweitzer Frederick G Rev, pastor First Evangelical Church, h 135 N East.
Schweitzer Henry, carp, h 12 Pleasant av.
Schweitzer Jacob, carp, h 12 Pleasant av.
Schweitzer Wm, drayman, h e s Denny 5 n of Washington.
Schwenk Caroline, grocer, 260 Blake, h same.
Schwenk Carrie, cashr, b 260 Blake.
Schwenk George E, clk, h 260 Blake.
Schwenzer Charles, h 487 Madison av.
Schwerdt John, baker, h 561 E Washington.
Schwert Charles, cement, h 420 W 22d (N I).
Schwocho Frederick W, butcher, h 96 Kansas.
Schwick Nellie, cashr, h 37½ Kentucky av.
Schwier Charles H (C H Schwier & Sons), h 320 E Washington.

PLATFORM
DRAYS,

ICE WAGONS,
CARRIAGES,

Built By **JOHN GUEDELHOEFER,**
Kentucky Ave. and Georgia St.

TEL. 297.

70 MEEK STREET.
 SASH WEIGHTS
 Manufacturers of
 PEERLESS FOUNDRY COMPANY

Best Work.
Prompt Delivery,

THE HOME LAUNDRY
197 S. ILLINOIS ST. TEL. 1769.
Collars and Cuffs
our Specialty.

HORACE M. HADLEY

INSURANCE COMPANIES REPRESENTED:

**NORWICH, UNION and
FRANKLIN of Philadelphia.**

**85 EAST MARKET STREET.
TELEPHONE 1540.**

- Schwier Christian F (C & W Schwier), h 693 E Washington.
 Schwier Christine L (wid Christian H, C H Schwier & Sons), h 550 E Washington.
 Schwier C H & Sons (Christine L, Henry C and Charles H), grocers, 518 E Washington.
 Schwier C & W (Christian F and Wm C), grocers, 689 E Washington.
 Schwier Frederick W, car insp, h 303 English av.
 Schwier Henry C (C H Schwier & Sons), h 49 E Pearl.
 Schwier Herman W, lab, h 276 Highland av.
 Schwier Wm C (C & W Schwier), h 33 Oriental.
 Schwigo Frederick, butcher, h 96 Kansas.
 Schwing Charles, engr, h 27 S Summit.
 Schwing Edward, lab, h 51 Bloomington.
 Schwing Henry P, lab, h 29 Beacon.
 Schwing John, lab, b 29 Beacon.
 Schwinge Bertram, b 851 N New Jersey.
 Schwinge Henry A, grocer, h 851 N New Jersey.
 Schwockowski Charles W, lab, h 78 Weghorst.
 Schwoerer Frank C, molder, h 62 W 14th.
 Schwoerer John W, clk, h 62 W 14th.
 Schwomeyer Charles, cooper, b 475 Indiana av.
 Schwomeyer Charles H (C H Schwomeyer & Co), h 393 S Meridian.
 Schwomeyer Charles W, lab, b 199 W Ray.
 Schwomeyer Christian W, packer Murphy, Hibben & Co, h 282 Coburn.
 Schwomeyer C H & Co (Charles H Schwomeyer, Wm Rathert), grocers, 399 S Meridian.
 Schwomeyer Frederick, molder, h 24 Germania av (H).
 Schwomeyer Frederick W, clk, b 81 McGinnis.
 Schwomeyer Gustave W, polisher, b 360 W Wabash.
 Schwomeyer Henry, grocer and saloon, 475 Indiana av, h same.
 Schwomeyer Henry jr, cooper, b 475 Indiana av.
 Scibird Harvey W, photog, 62½ E Washington, r same.
 Scibird Paul W, photog, r 62½ E Washington.
 Scofield, see also Schofield.
SCOFIELD, SHURMER & TEAGLE, Re-finers of Superior Illuminating and Lubricating Oils, Gasoline and Naphtha, 219 cor Vermont and Bee Line Ry; Tel 1062.
 Scofield Silvester, h 978 N Penn.
 Scooley Joseph H, tinner, h 598½ N West.
 Scontad Hovasapian, student, b 621 N Penn.
 Scott Abraham L, barber, h 318 W North.
 Scott Albert E, molder, b 189 Hadley av (W I).
 Scott Albert J, mach, h 16 Shriver.
 Scott Albert W, messenger Am Ex Co, h 140 Mass av.
 Scott Allen, lab, b 31 Center.
 Scott Allen, lab, b rear 406 N East.
 Scott Almon A, clk, h n e cor Clifford and Waverly avs.
 Scott Amanda, cook, h 60 Rhode Island.
 Scott Anna, b 296 N California.
 Scott Anna (wid Adam), h 136 W Maryland.
 Scott Anna (wid Owen), h 1 Wood.
 Scott Anna M, teacher, b 277 Christian av.
 Scott Anna P, confr, 88 Ft Wayne av, h same.

- Scott Archer D, b 671 S East.
 Scott Arthur I, carp, r 27 Traub av.
 Scott Azariah H, lab, b 215 N West.
 Scott Belle (Scott & Wise), h 340½ E Market.
 Scott Benjamin, lab, b 156 Maple.
 Scott Calvin C, motorman, h 2 Allfree.
 Scott Catherine, cook, r 34 N East.
 Scott Charles, lab, b 296 St Mary.
 Scott Charles C, electrical engr, b 529 Park av.
 Scott Charles C, lab, b 115 N State av.
 Scott Charles E, printer, r 5 Stewart pl.
 Scott Charles E, attendant Insane Hospital.
 Scott Charles H, engr, h 1054 W Washington.
 Scott Charles M, uphr, b 133 Yandes.
 Scott Charles P, lab, h 183 Alford.
 Scott Charles P, lab, h 434 Highland av.
 Scott Clinton L, clk, b 864 N Delaware.
 Scott Daniel G, lab, b 736 W Washington.
 Scott Daniel L, mach, h 26 Newman.
 Scott David, whitewasher, h 101 Ludlow av.
 Scott David C, painter, h 534 W Shoemaker (N I).
 Scott David C, porter, h 203 W 2d.
 Scott David I (David I Scott & Co), h 137 Bellefontaine.

SCOTT DAVID I & CO (David I Scott), Carpenters and Builders, 77½ Mass av; Tel 729.

- Scott Don G, draughtsman, b 277 Christian av.
 Scott Edward, lab, h 60 Rhode Island.
 Scott Edward, lab, r 159½ W Washington.
 Scott Edward D, lab, h 473 Blake.
 Scott Edward M, lab, h 55 Howard.
 Scott Edward R, baker, 114 Mass av, h same.
 Scott Edward S Rev, sec Winona Assembly and Summer School, h 529 Park av.
 Scott Edward W, carp, h 478½ E Washington.
 Scott Eley L, carp, b 131 N State av.
 Scott Elliza (wid Crawford), h 115 N State av.
 Scott Elizabeth H (wid Charles F), h 296 E Vermont.

WHEN YOU FIND OUT

**“Cheap”
Plumbing**

Is not cheap, try us.

C. ANESHAENSEL & CO.

Marion Block, cor. Meridian and Ohio Sts.

The Fidelity and Deposit Co.

GEO. W. PANGBORN, General Agent, 94 East Market St.

OF MARYLAND. Bonds signed for Administrators, Assignees, Executors, Guardians, Receivers, Trustees and persons in every position of trust.

TELEPHONE 140

776 SCO

INDIANAPOLIS DIRECTORY.

SCO

W. McWORKMAN,

Manufacturer of

ARCHITECTURAL SHEET METAL WORK,

Cornices, Skylights, Roofing, Metal Ceilings and Fire-Proof Shutters.

930 W. Washington St., INDIANAPOLIS, IND.

TELEPHONE 1118.

- Scott Elizabeth T (wid Robert G), h 277 Christian av.
 Scott Elva B, clk, b 88 Ft Wayne av.
 Scott Erastus, bookbinder, h 1556 Grace-land av.
 Scott Ernest, porter, h 166 Patterson.
 Scott Ernest, tailor, b 1 Wood.
 Scott Fannie (wid Isaac), b 30 Roanoke.
 Scott Frank C, lab, h 281 E Court.
 Scott Frank I, foreman Frank Bird Transfer Co, h 302½ S Illinois.
 Scott Frank L, photog, h 1699 Graceland av.
 Scott Frank M, waiter, r 76 Benton.
 Scott Freeman A, brakeman, b 300 E South.
 Scott George A (W A Scott & Sons), b 563 Broadway.
 Scott George H, barber, 13 S Alabama, b 222 W Ohio.
 Scott George N, etcher, b 115 N State av.
 Scott George W, horse breeder, 81 Michigan (H), druggist, 85 Michigan (H), b 33 same.
 Scott Harriet A, teacher Public School No 9, h 227 E Walnut.
 Scott Harvey, foreman Hogan Transfer Co, h 19 N East.
 Scott Harvey B, engr, h 275 E Merrill.
 Scott Henry, lab, h 194 W North.
 Scott Henry, porter, b 559 N Senate av.
 Scott Henry D, lab, h 29 Roanoke.
 Scott Herbert I, sawmkr, b 115 Huron.
 Scott Horace T, barber, b 128 W Vermont.
 Scott Hovey H, foreman, h 19 N East.
 Scott Howard W, carp, h 123 Yanles.
 Scott Hubert D, sawmkr, b 22 Lexington av.
 Scott Ila (wid John), b 318 N California.
 Scott Jackson, well driver, h e s Baltimore av 3 s of 17th.
 Scott Jacob A, lab, h 115 Huron.
 Scott James, lab The Bates.
 Scott James, lab, h 67 S McLain (W D).
 Scott James A, sawmkr, h 22 Lexington av.
 Scott James H, contr, b 43 Wright.
 Scott James L, yardmaster C C C & St L Ry, h 200 E South.
 Scott James P Y, painter, h 671 S East.
 Scott James R, clk Penna Lines, h 75 E 7th.
 Scott James S, clk, h 109 Broadway.

TUTTLE & SEGUIN,

28 E. Market St.

Ground Floor.

COLLECTING RENTS AND CARE OF PROPERTY

A SPECIALTY.

Telephone 1168.

- Scott James T, trader, b 115 N State av.
 Scott James W, carpetlayer, h 306 E Court.
 Scott James Y, ins agt, h 106 Patterson.
 Scott Jane, grocer, e s Baltimore av 3 s of 17th, h same.
 Scott Jane (wid Elijah), h # Howard.
 Scott Jennie, asst shorthand teacher Indpls College of Commerce, b 106 Keystone av.
 Scott Jeremiah T, waiter, h 232 W Vermont.
 Scott Jesse, lab, b 31 Center.
 Scott Joel, carp, 52 Cornell av, h same.
 Scott John, bkpr, h 559 N Illinois.
 Scott John, jeweler, 22 Indiana av, h 385 W New York.
 Scott John, mngr John P Scott, b 227 E Walnut.
 Scott John, lab, h 570 N Senate av.
 Scott John, lab, h e s Manlove av 3 s of 17th.
 Scott John, stenciler, h 467 Virginia av.
 Scott John D, cook, h 466 Stillwell.
 Scott John E (Scott & Rabb), h 677 N Illinois.
 Scott John H, tinner, h 552 Union.
 Scott John M, h 27 Traub av.
 Scott John P, fireman, h 27 Traub av.
 Scott John P, meats, 267 Mass av, h 227 E Walnut.
SCOTT JOHN T, Physician, 14 E Ohio, Tel 579; h 1057 E Michigan, Tel 1787.
 Scott John T, tmstr, h n e cor 221 and Royal av.
 Scott John W, druggist, h 31 Shelby.
 Scott Joseph, porter, h rear 342 Pine.
 Scott Josephine (wid James H), r 82 The Windsor.
 Scott Julia, b 182 Minerva.
SCOTT J M, Druggist, s e cor Illinois and 7th; Tel 698; h 864 N Delaware.
 Scott Kate (wid Joseph), b 206 Agnes.
 Scott Lafayette C, train dispatcher, b 456 N Delaware.
 Scott Laura J, clk, b 101 N State av.
 Scott Lee, lab, b 126 S Pine.
 Scott Lewis C, policeman, b 131 N State av.
 Scott Margaret M, stenog The Indpls News, b 559 N Illinois.
 Scott Marion M, salesman 300 S Illinois, h 25 Maple.
 Scott Martha (wid Wallace), h 290 Indiana av.
 Scott Mary, h 52 S Summit.
 Scott Mary, nurse, r 133 N Penn.
 Scott Mary E (wid Henry), h 31 Center.
 Scott Morris, cupolater, h 71 Gimbel.
 Scott Morris V, jeweler, b 114 Mass av.
 Scott Mourning (wid David), h 215 N West.
 Scott Nelson, train dispatcher, b 456 N Delaware.
 Scott Oscar E, clk Hildebrand Hardware Co, h 151 Broadway.
 Scott Paul R, cook, h 106 Roanoke.
 Scott Preston, porter, h 174 W 2d.
 Scott Ray E, clk, b 376 N Illinois.
 Scott Reddon, lab, h 31 Willard.
 Scott Richard, barber, h 320 W Court.
 Scott Robert E, dep clk Marion County, h 20 Vine.
 Scott Robert F, grain, 45 Board of Trade Bldg, h 944 N Senate av.
 Scott Robert H, painter, 231½ E Wash-ington, r same.
 Scott Rutherford B, plumber, b 1 Wood.
 Scott Sallie, milliner, b 101 N State av.
 Scott Samuel B, tmstr, b n s Prospect 1 e of Belt R R.
 Scott Samuel R (W A Scott & Sons), h 576 Park av.

302 and 304 East Washington St. Telephone 1854.

MANUFACTURER OF RETAIL OIL TANK WAGONS.

JOSEPH W. BUCHANAN

OTTO NATURAL GAS ENGINES

Builders' Exchange S. W. Cor. Ohio and Penn. TELEPHONE 535.

Scott Sarah E (wid Marion M), h 236 S Missouri.
 Scott Sarah S (wid John), h 109 Broadway.
 Scott Sattie (wid George), h 51 Union.
 Scott Thomas, mach hd, h 51 Union.
 Scott Thomas B, clk Ry Officials' and Employes' Accident Assn, h 516 N New Jersey.
 Scott Thomas C, grocer, 375 Clifford av, h 366 same.
 Scott Thomas D, State agt Piqua School Furniture Co, h 376 N Illinois.
 Scott Thomas H, tmstr, h 27 Cushing.
 Scott Thomas J, carp, h 275 E Merrill.
 Scott Victor, draughtsman, r 109 N New Jersey.
 Scott Walter, clk Powell & Harter, b E0 S Illinois.
 Scott Walter, lab, h 471 Charles.
 Scott Walter H, barber, h 124 Allegheny.
 Scott Walter P (Walter P Scott & Co), h 135 Bellefontaine.
SCOTT WALTER P & CO (Walter P Scott), Carpenters and Builders, 27 Kentucky av.
 Scott Walter T, clk, r Senate Hotel.
 Scott Walter W, plumber, b 559 N Illinois.
 Scott Webster K, cond, h 38 Elder av.
 Scott Wm, barber, r 128 W Vermont.
 Scott Wm, carp, 229 Mass av, h 135 Bellefontaine.
 Scott Wm, clk, h w s Illinois 4 n of 26th.
 Scott Wm, creditman Daniel Stewart, h 530 N Delaware.
 Scott Wm, lab, h 29 Roanoke.
 Scott Wm, painter, b 245 W south.
 Scott Wm, student, h 101 High.
 Scott Wm A (W A Scott & Sons), h 563 Broadway.
 Scott Wm A, carp, h 229 W 1st.
 Scott Wm A, poultry, h 53 Holly av (W D).
 Scott Wm C, lab, b 26 S Senate av.
 Scott Wm K, h 661 N Senate av.
 Scott Wm M, porter, b 40 Howard.
 Scott Wm P, carp, h 146 Ruckle.
 Scott Wm P, lab, h 129 Roanoke.
 Scott Wm R, ins agt, 66½ N Penn, b The Denison.
 Scott Wm W, r 20 Vine.
SCOTT W A & SONS (Wm A, George A and Samuel R), Mfns Bank and Office Furniture, Store Fixtures, Counters, Shelving, Etc, 591-593 Central av; Tel 3128. (See front cover.)
 Scott Zaldee A, cashr Ward Bros, b 81 W 2d.
SCOTT & RAHB (John E Scott, Albert Rabb), Lawyers, 62-63 Lombard Bldg; Tel 237.
 Scott & Wise (Belle Scott, Minnie Wise), lunch service, 76 E Ohio.
 Scotten Alfred P, trav agt, h 45 Huron.
 Scotten David, h 88 Ramsey av.
 Scotten Herod L, carp, h 18 N William (W I).
 Scotten Washington T, carp, 23 Arbor av (W D), h same.
 Scotten Wm E, agt, h 326 E Michigan.
 Scotten Wm O, lab, r 127 W Maryland.
SCOTTISH RITE, A AND A, Joseph W Smith Sec, 29 to 35 S Penn.
 Screes Walter T, presser, h 44 School (E).
 Scribner Albert G, produce, 94 E Mkt House, h 462 W McLene (N D).
 Scrimsher Charles F, supt H P Wasson & Co, h 269 E St Clair.

WE CLAIM SKILL AND CARE IN THE
Management of Estates

THOS. C. DAY & CO.,
 Rooms 325 to 330 Lemcke Bldg.

Scrimsher Iva M, teacher Public School No 29, b 629 Bellefontaine.
 Scrimsher Jasper W, carp, 629 Bellefontaine, h same.
 Scriven James, lab, h 74 Bicking.
 Scriven Johanna (wid James), b 462 S New Jersey.
 Scriven Mary V (wid Gardner R), b 112 Hoyt av.
 Scriven Michael, clk, r 236 Chestnut.
 Scriven Michael, lab, h 462 S New Jersey.
 Scroggins Aaron L, lab, h n e cor Perkins pike and Bethel av.
 Scroggins Henry, lab, h n s Bryan av 4 e of Shelby.
 Scroggins Jennie (wid George), h 90 N Senate av.
 Scruggs Dora B, grocer, 550 Bellefontaine, h 577 same.
 Scrugham George W, painter, h 53 Peru av.
 Scudder Edward D, cigarmkr, b e s Belmont av 1 n of Morris (W I).
 Scudder Ezra O, lab, h 29 Palmer.
 Scudder Henry C, lab, b 429 W North.
 Scudder James, mach, b 57 Warren av (W D).
 Scudder James R, engr, h 91 River av (W D).
 Scudder Jane (wid Wm), b 36 W Ohio.
 Scudder John, livery, 36 W Ohio, h same.
 Scudder John, potter, b 694 W Washington.
 Scudder John M, carp, h n w cor Gale and Willow (E).
 Scudder Louis W, polisher, h 62 Sheffield av (W D).
 Scudder Mary E (wid Edward E), h 39 W St Clair.
 Scudder Matte E, sec Hoosier Packing Co, b 39 W St Clair.
 Scudder Oliver E, filer, h 29 Palmer.
 Scudder Saphronia C (wid Henry), b e s Belmont av 1 n of Morris (W D).
 Scudder Willis L, st reotyper The Indpls Journal, h 39 W St Clair.
 Sculley Catherine, tailress, h 128 E Merrill.
 Sculley Edward, driver, h 128 E Merrill.
 Sculley Johann (wid Michael), h 128 E Merrill.

SHELLHOUSE & CO.,
HARDWARE,

Mechanics' Tools, Builders' Supplies,

271-275 E. Washington St.

**B
I
C
Y
C
L
E
S**
 \$5 DOWN.
 MONTHLY.
 Best Wheels.
WHEELMEN'S CO.
 31 W. OHIO ST.
 LONG DISTANCE TEL 1955.

DAVID S. MCKERNAN,

REAL ESTATE AND LOANS
 Houses, Lots, Farms and Western Lands for Sale or Trade.
 Rooms 219 220, 221 and 222 LEMCKE BLOCK.

RHEUMATISM ...CURED...

Is cured surely and safely by PERRY'S MAGIC RHEUMATISM CURE.
Failures are unknown. Take it and be well.

AT ALL DRUGGISTS.

778 SCU INDIANAPOLIS DIRECTORY. SED

Lumber, Lath, Shingles,

FRAMES, DOORS, ETC.

—GO TO—

E. H. ELDRIDGE & CO.,

166 TO 174 SOUTH NEW JERSEY ST.

TELEPHONE 581.

SCILLIX THOMAS F. Propr Indianapolis Pattern Works, 101 S Penn, r 11, 66½ S Penn.

Scully John P, lab, b 23 Patterson.
Scully Matthew J, clk Consumers' Gas Trust Co, h 750 E Washington.

Scully Michael, lab, h 23 Patterson.
Scully Thomas M, mngr, h 748 E Washington.

Seage Frank L, molder, b 95 N Meridian.
Seales Edward T, lab, b 1486 N Senate av.

Sealiff Thomas, r 472½ E Washington.
Seaman Joseph R, policeman, h 434 Shoemaker (N D).

Seaman Myron D, salesman, b 383 N Senate av.
Seaner Frank, lab, b 332 E Miami.

Seaner George, mason, h 332 E Miami.
Seaner George H, ctgarmkr, b 332 E Miami.
Seaner John E, elevator opr, b 332 E Miami.

Seaner Wm, baker, h 332 E Miami.
Search Thomas, real est, h 339 Bellefontaine.

Searcy Lester, clk Eli Lilly & Co, b 106 River av (W I).

Searles Henry M, gasfitter, r 174½ W Washington.
Searles Jasper, mach hd, h 185 Fayette.

Searls Samuel C, baggageman, b 265 N Illinois.
Searls Wm, h 193½ S Illinois.

Searls W Henry, barber, h 193½ S Illinois.
Sears Bridget (wid Thomas), h 61 Fletcher av.

Sears Burrell R, lab, h e s Sheldon 1 n of Clyde.
Sears Earl, pharmacist E H Wilson, r 115 Prospect.

Sears George T, clk, b 61 Fletcher av.
Sears Jacob, lab, b 666 Fairview (N D).

Sears John W, justice of peace, 91½ E Court, h 28 Lawn (B).

Sears Joseph J, clk, b 61 Fletcher av.
Sears Martin F, bartender, b 118 Meek.

Sears Mary (wid Thomas), h 118 Meek.
Sears Michael F, bartender, b 118 Meek.
Sears Oscar W, apothecary A Kiefer Drug Co, h 440 N Meridian.

COLLECTIONS.

THE

LaFayette Mercantile Agency

Will give you good service.

Room 19, Union Building, 73 W. Maryland St.

Sears Robert B, trav agt, h 38 W St Joseph.
Sears Ross G, presser, b 28 Lawn (B).
Sears Walter C, mach, b 28 Lawn (B).
Sears Wm A, clk T H & I R R, b 61 Fletcher av.
Seaton Charles, porter, b 201 W North.
Seaton Henry D, janitor, h 8 Howard.
Seaton Lawson (Vanderwood & Seaton), h 174 Indiana av.

SEATON WM D, Hatter; Agent for Dunlap's Hats, 27 N Penn, h 235 Park av.

Seaton Wm H, phys, b 235 Park av.
Seay Isaac S, turner, h 69 Maxwell.

Seay Kate (wid John A), b 146 Michigan (H).
Sebastian Delmar H, clk Model Clothing Co, h 165 Lexington av.

Sebastian Tabitha A (wid John C), h 34 S Arsenal av.

Sebastian Frederick, lab, r 497 S New Jersey.
Sebastian Wm, carp, b 125 E Washington.

Sebern Elizabeth H (wid James W), h 495 N Capitol av.
Sebern Horace E (Hege & Sebern), b 495 N Capitol av.

Sebern John S, cigars, 93 S Illinois, b 475 N Meridian.
Sebern Julia (wid Samuel D), b 475 N Meridian.

Sebern Mary J (wid Harrison A), b 31 Clifford av.

Sebern Wm S, clk, b 495 N Capitol av.
Sebold John, sawmkr, h 407 S Delaware.

Seebree James H, moulder, b 225 River av (W D).
Seebree Robert E, lab, h 225 River av (W D).

Seburn Harvey T, bkpr, h 316 Union.
Seburn Wm, supt Indiana Mnfg Co, h 865 N Alabama.

Sechrist John, coremkr, b 79 Springfield.
Sechrist John G, car rep, h 79 Springfield.

Seckelson Jacob M, optician, h 120 Elm.
Secor Sidney B, foreman Carlon & Hollenbeck, h 137 St Mary.

Secord Norval A, salesman, h e s New Jersey 3 n of 17th.
Secrest Andrew J, farmer, h 318 Union.

Secrest Bates H, stenog, b 25 Shelby.
Secrest Carrie F, music teacher, 25 Shelby, h same.

Secrest Charles R, confr, 62 S Penn, h 318 Union.
Secrest Nathan A, horse trader, b 25 Shelby.

Secretary of State's Office, Wm D Owen Sec of State, 2 State House.
Sectist George H, saloon, 190 Dillon, h same.

Sectist Henry A, r 504½ E Washington.
Sector Lester (L Sector & Co), h 180 E South.

Sector L & Co (Lester Sector, Isaac Nier), saloon, 131 E Washington and 160 and 225 W Washington.

SECURITY MORTGAGE LOAN CO, Rooms 207-209 Indiana Trust Bldg.
SECURITY MUTUAL LIFE INSURANCE CO, Sanford E Thomas State Agent, Room 1, 60½ N Penn.

Sedam James E, lab, h e s Panzy 1 e of Fall Creek.

Sedam John E, tmstr, h e s Cornelius av 1 n of 37th (M).

Selan Alexander H, trav agt The Mas-sillon Engine and Thresher Co, h 404 Cornell av.

A. H. Sturtevant & Co. 68 S. Pennsylvania St. Carry a large line of Vehicles at Bottom Prices.

UNION TRANSFER AND STORAGE CO. Storage of Household Goods and Pianos a Specialty. Cor. E. Ohio St. and C. C. & St. L. R'y Tracks.

Sedan Anna (wid Charles), h 139 Eddy.
 Sedan Frank, lab, b 139 Eddy.
 Sedan Thomas, lab, b 139 Eddy.
 Sedenburg Albert, plumber 259 E Wash-
 ington, h same.
 Sedenburg Wm M, gasfitter, h 171 S Ala-
 bama.
 Sedwick Benjamin F, clk, b 353 N Il-
 linois.
 Sedwick Charles W, live stock, b 121 E
 New York.
 Sedwick James B (A Baber & Co), h 932
 N Illinois.
 Sedwick James B jr, bkkpr, h 822 Ash.
 Sedwick John, tel opr, b 736 W Washing-
 ton.
 See Harry P, finisher, b 29 S William (W I).
 See John W, lab, h 41 Depot (B).
 See Nettie, h rear 135 E Pratt.
 Seback Peter, molder, h 105 Tremont av
 (H).
 Seeds Cordelia A (wid George W), b 57 Lex-
 ington av.
 Seeds Russell M, sec Republican State Cen-
 tral Committee, h 181 East Drive (W P).
 Seegmiller Frederick, produce, 147 E Wash-
 ington, h 87 N Delaware.
 Seegmiller Wilhelmina, supervisor of draw-
 ing Public Schools, h 874 N Delaware.
 Seehofer Frank, cabtmkr, h 36 Valley.
 Seehofer Joseph, clk, b 36 Valley.
 Seok Herman, packer, h rear 251 S New
 Jersey.
 Seokamp Louisa (wid Richard), h 7 Hill-
 side av.
 Seel George J, finisher, h 698 S East.
 Seele Christopher J (Franke & Seele), h 199
 Prospect.
 Seeley Edward N, plumber, h 122 Ft Wayne
 av.
 Seeley George C, fixturehanger C Anes-
 hansen & Co, b 308 N Liberty.
 Seeley Henry C, h 308 N Liberty.
 Seeley Henry C jr, tinner, b 308 N Liberty.
 Seeley Nicholas E, plumber, h 124¹/₂ Ft
 Wayne av.
 Seeley Wm F, carp, b 308 N Liberty.
 Seely Anna student, b 46 Bellefontaine.
 Seely Jane W, b 195 College av.
 Seely Martin W, lab, r 410 E Walnut.
 Seely Susan (wid Martin), h 27 Alford.
 Seely Theophilus A, finisher, h 44 Hos-
 brook.
 Seeman Anna, nurse, h 294¹/₂ Mass av.
 Seeman Carrie, nurse, h 294¹/₂ Mass av.
 Seeman Josephine, nurse, h 294¹/₂ Mass av.
 Seery Thomas F, mach, h 61 Lexington av.
 Seesenguth Charles, cabtmkr, h s w cor
 Orange av and Windsor.
 Segar Elias L, trunks, 4 N Penn, h 303 E
 New York.
 Segar Elizabeth (wid Louis), h 247 N Lib-
 erty.
 Segar Harry, uphtr, h 211 S Penn.
 Segar Henry D, trav agt, b 440 N New
 Jersey.
 Segar Rachel, asst prin Public School No
 9, h 247 N Liberty.
 Segar Simon L, trav agt, b 247 N Liberty.
 Segar Solomon L, collr, b 247 N Liberty.
 Seger Jonathan M, h 239 N Illinois.
 Segner Charles B, barber, b 335 Bates.
 Seguin Edward S R (Tuttle & Seguin), h 358
 Broadway.
 Sehauer George S, mach, h 677 Mass av.
 Seht Frederick, canvasser, r 30 S Senate
 av.
 Seiberling J F & Co, George S Dennis agt,
 farm implts, 38 Kentucky av.

Equitable Life Assurance Society
 OF THE UNITED STATES.
Richardson & McGree,
 Managers for Central Indiana,
 79 EAST MARKET ST.,
 TELEPHONE 182.

Seibert, see also Siebert.
 Seibert Cecile, teacher Kindergarten No 6, b
 1479 N Illinois.
 Seibert Cicero, city fireman, b 751 N Capitol
 av.
 Seibert Cicero S, actor, b 118 Indiana av.
 Seibert Edward, lab, b 66 Morton.
 Seibert George W (Seibert & Patterson), h
 1479 N Illinois.
 Seibert George W jr, sec and treas Fulmer-
 Seibert Co, h 185 S New Jersey.
 Seibert Henry, collr, h w s Centennial 1
 s of Brookside av.
 Seibert Henry G, porter, h 456 S Alabama.
 Seibert Henry J, h 78 Arizona.
 Seibert Ida M, dressmkr, 118 Indiana av, h
 same.
 Seibert John O, carp, b 25 N Dorman.
 Seibert Mary E (wid Hiram), h 143 Pleasant.
 Seibert Royal S, fireman, h 107 Newman.
 Seibert Samuel C, actor, b 1725 N Meridian.
 Seibert Thomas B, painter, b 655 W Arm-
 strong (N D).
 Seibert Walter W, clk, b 1479 N Illinois.
 Seibert & Patterson (George W Seibert,
 Algnron S Patterson), real est, 12¹/₂ N
 Delaware.
 Seibold John, cabtmkr, h 735 S Meridian.
 Seichrist Delmer C, finisher, b 819 E Market.
 Seichrist Edward C, ruler Baker-Randolph
 Co, h 819 E Market.
 Seid Charles C, candymkr, h 165 Blake.
 Seidelman Henry C, mach, b 391 Bellefon-
 taine.
 Seidensticker Charles A, clk, b 224 S East.
 Seidensticker George (Florea & Seiden-
 sticker), b 377 N East.
 Seidensticker Louis H, saloon and tailor, 2
 S Brightwood av (E), h 70 Austin.
 Seidensticker Minna (wid Adolph), b 377 N
 East.
 Seidensticker Margaret (wid Frelerick), h
 224 S East.
 Seidensticker Oswald, clk German Mutual
 Ins Co of Indiana, h 459 Bellefontaine.
 Seidensticker Wm C, saloon, 233 S East, b
 224 same.
 Seiders Charles W, attendant Insane Hos-
 pital.

The Heat Regulating Co.

OF INDIANA,

W. B. ROBERTS, M'g'r.

We control electrically the heat in Offices,
 Schools and Private Residences.

22 East Ohio St.

Phone 1457.

THE FRED DIETZ CO.
 WOODEN PACKING BOXES MADE TO ORDER.
 FACTORY AND WAREHOUSE TRUCKS.
 400 Madison Avenue. Telephone 654.

BENJ. BOOTH **PRACTICAL EXPERT ACCOUNTANT.**

Books Opened, Written Up, Posted and Balanced.
Room 18, 82½ E. Washington St., Indianapolis, Ind.

780 SEI INDIANAPOLIS DIRECTORY. SEL

ESTABLISHED 1876.

TELEPHONE 168.

CHESTER BRADFORD, SOLICITOR OF PATENTS, AND COUNSEL IN PATENT CAUSES.

(See adv. page 6.)

Office:—Rooms 14 and 16 Hubbard Block, S. W.
Cor. Washington and Meridian Streets,
INDIANAPOLIS, INDIANA.

Seiders Wm H, ins adjuster, h 410 Broad-
way.
Seifer Joseph A, toolmkr, h 67 S Noble.
Seifers Phillip, lab, b 493 S West.
Seifert, see also Seyfort.
Seifert Eugene J, carp, h 180 Columbia av.
Seifert Frank J, molder, b 2 Columbia av.
Seifert George, driver, h 148 Laurel.
Seifert John, lab, h 243 Eureka av.
Seifert Joseph, lab, h 11 Gresham.
Seifert Odella (wid John), b 180 Columbia.
Seifert Wm L, b The Denison.
Seigle, see also Siegel.
Seigle Edward H, imstr, h 124 Dearborn.
Seigle Wm H, candymkr, b 124 Dearborn.
Seiler Gertrude (wid Saffel), b 64 Shelby.
Seilmeier Joseph, gardener, b 713 S East.
Seiloff Charles, hostler, h 1 Eureka av.
Seiner Charles F (Cooney, Seiner & Co), tin-
ware, 87 E Mkt House, h 269 E New York.
Seiter Christopher, saloon, 476 E Washing-
ton, h same.
Seiter Kasimir, cooper, h 100 Union.
Seith August, molder, b 146 Michigan (H).
Seitz Charles, bartender, h 22 Jefferson av.
Seitz Edward D, stenog L E & W R R, h 227
Coburn.
Seitz Jacob, baker, h 227 Coburn.
Seitz Jacob, butcher Insane Hospital.
Seitz John, lab, h 661 Charles.
Seitz Laura, teacher Public School No 39,
b 227 Coburn.
Seitz Mary, stenog Emil Wulschner & Son,
b 227 Coburn.
Seitz Frederick, baker, b 561 E Washington.
Selb Matthias, saloon, 577 S Capitol av, h
same.
Selby Francis M, fruits, 151 Hoyt av, h
same.
Selby Julia (wid John A), b 151 Hoyt av.
Selby Mary F (wid Joshua D), h 114 Bright.
Selby Minnie, domestic 642 College av.
Selden Mary E (wid Frank), b 41 Fayette.
Self Albert L, student, b 225 E North.
Self Berry, salesman Kahn Tailoring Co, h
225 E North.
Self David A, foreman Baker-Randolph Co,
h 264 Fletcher av.
Selfridge Adeline M, dressmkr, 45½ Virginia
av, h same.
Selfridge Caroline G, h 45½ Virginia av.

BUY THE BEST.

Outing Bicycles \$85

MADE BY

HAY & WILLITS MFG CO

76 N. PENN. ST. Phone 598.

Selgner Frederick, cook The Denison.
Selig Abram (mngnr), shoes, 20 N Penn, h 224
N Alabama.
Selig Augusta, teacher, b 18 E Pratt.
Selig Emil, dry goods, 109 S Illinois, h Phila-
delphia, Pa.
Selig Herbert, clk A Selig, b 224 N Alabama.
Selig Jacob L, clk A Selig, b 224 N Alabama.
Selig Leopold, dry goods, 170 W Washing-
ton, h 18 E Pratt.
Selig Moses, clk, h 461 N Capitol av.
Selig Solomon K, trav agt, h 303 E Market.
Selking Charles H, wheelmkr, h 95 S Reiser-
ner (W I).
Selking Elizabeth (wid Wm), h 1329 N Capito-
l av.
Selking Lovina (wid Wm), b 39 S McLain
(W I).
Selking Wm L, wheelmkr, h 39 S McLain
(W I).

SELLERS ALBERT H, City Passenger and Ticket Agt L E & W R R, 26 S Illinois; Tel 1091; h 194 Broadway.

Sellers Charles A, mngnr American Toilet
Supply Co, r 189 E Ohio.
Selleck Roda E, teacher High School No 1,
h 86 E Pratt.
Seller Thomas P, phys, s e cor Washington
and Ruth (M J), h same.
Sellers Blaine H, dentist, 29½ S Illinois, h
285 E Ohio.
Sellers Daniel, second-hand goods, 247 In-
diana av, h 27 S Pine.
Sellers George, clk, h 134 Ruckle.
Sellers Jackson, lab, r 258 W 5th.
Sellers John, coltr, h 5 Wendell.
Sellers John, lab, r 229 W Washington.
Sellers Marshall A, lab, h 48 Holloway av.
Sellers Mary (wid Amos), b 855 N Illinois.
Sellers Peter, filer, r 229 W Washington.
Sellers Richard, gasfitter, 127 Mass av, h
same.
Sellers Samuel N, dentist, r 29½ S Illinois.
Sellers Sarah J, clothing, 127 Mass av, h
same.
Sellers Wm T, books, 21 Virginia av, b 33
Ashland (W D).
Sellers Wm W, clk C F Volkening & Co,
h 113 N Illinois.
Sellinghausen Louis F, motorman, h 113
Kennington.

SELLMEYER HENRY C, Staple and Fancy Groceries, 348-350 E New York, h same.

Sells Abraham, lab, h 424 Mulberry.
Sells Corwin P, bkkpr, b 982 N Meridian.
Sells Frank, lab, b 84 S Senate av.
Sells Harry G, live stock com, Union Stock
Yards (W I), h 26 W 11th.
Sells Harry A, lab, r 389 Clifford av.
Sells Henry, cook, r 225 Muskingum al.
Sells John W, student, r 21 Hendricks Bk.
Sells Michael (M Sells & Co), h 982 N Meri-
dian.
Sells M & Co (Michael Sells, Thomas S
Graves), live stock com, Union Stock
Yards (W I).
Selm Frank J, clk Home Stove Co, r 79 W
Maryland.
Selman Andrew G, phys, 10½ N Delaware,
h 680 E Washington.
Selman Andrew J, phys, 10½ N Delaware,
and druggist, 27 Clifford av, b 680 E Wash-
ington.
Selman Flora, b 37 Minerva.
Selvage Charles B, packer, h 663 W Eugene
(N D).

THE CENTRAL RUBBER & SUPPLY CO.
 MOSE, BEITING, PACKING, CLOTHING, DRUGGISTS' SUPPLIES, BICYCLE
 TIRES, COTTON HOSE, ETC.
 NEW YORK BEITING & PACKING CO., L't'd.
 79 S. ILLINOIS ST., INDIANAPOLIS, IND.
 PHONE 932.

A. METZGER AGENCY ESTABLISHED 1863. **INSURANCE**

BONDS

For Administrators, Executors, Guardians, Receivers, Assignees, executed at Indianapolis by **AMERICAN SURETY COMPANY, OF NEW YORK.** A. W. WISHARD, Agent, Commercial Club Building, Indianapolis. Telephone 1539.

SEL

INDIANAPOLIS DIRECTORY.

SEV

781

Selvaige Edward L, bkkpr Atlas Engine Works, h 495 Ash.
 Selvaige Jane E (wid John F), b 495 Ash.
 Selvaige Joseph W, mngr, h 695 Broadway.
 Selvaige Sarah E (wid Luther P), b 178 Virginia av.
 Selvaige Wm J, clk, h 593 W Engene (N D).
 Selvestora Joseph, peddler, b 227 E Washington.
 Selzer Charles, bksmith, b 146 Lexington av.
 Selzer Jacob, watchman, h 106 Michigan (H).
 Selzer John, mach, h 48 Nebraska.
 Selzer John, sandpr, h 622 S East.
 Selzer Nicholas, lab, b 622 S East.
 Selzer Stephen, lab, b 622 S East.
 Semans Thomas J, agt, h 292 Clifford av.
 Semmler Henry, tailor, 216 S Olive, h same.
 Semon Herbert A, clk L E & W R R, b 3 West Drive (W P).
 Semones Wm, lab, b 325 E 7th.
 Senate Hotel, Roman Oehler propr, 50½ N Senate av.
 Senefeld J, Peter, clk Van Camp H and I Co, h 255 Fletcher av.
 Sengel George, cigarmkr, b Chitwood House.
 Senges Philip H, lithog Wm B Burford, h 228 E McCarty.
 Sengstock Charles A, foreman, h 292 W Morris.
 Sengstock Henry A, grocer, 292 W Morris, h same.
 Senior Charles D, switchman, h 145 Spann av.
 Senior Ellen T (wid Zachariah), grocer, 110 Hadley av (W D), h same.
 Senior John, lab, b 467 S Missouri.
 Senix Charles, B, floor walker New York Store, b 134 E St Joseph.
 Senn Jacob, lab, b 169 Germania av (H).
 Sennett Earle J M, clk, b 517 W Armstrong (N D).
 Sennett John W, miller, h 517 W Armstrong (N D).
 Sennott Michael J, lab, h 27 Hendricks.
 Senour Alfred W, mngr Criterion Baking Powder Co, h 156 S Noble.
 Senour George R, foreman, r 70 W Maryland.
 Senour Jackson, uphlr, h 174 W Ohio.
 Senour Marion, motorman, h 628 N West.
 Senour Robert, h 36 Sheldon.
 Senour Wm, clk, r 200 W New York.
 Sensitive Governor Co The, John R Allen pres, Oliver M Allen sec, bicycles, 300 S Capitol av.
 Senti George R, asst supt Met Life Ins Co, h 255 N Liberty.
SENTINEL PRINTING CO, Wm S Fish Pres, Charles E Haugh Vice-Pres, John W Minor Sec and Treas. Book and Job Printers, 75, 77 and 79 W Market; Tel 503.
 Sento, see Santo.
 Sephus Minerva J (wid Joseph), b w s Caroline av 1 n of Hillside av.
 Sepper Christian A, lab, h 28 Hendricks.
 Serber David J, lab, h 224 Belmont av (H).
 Serber Ernest, lab, b 224 Belmont av (H).
 Serber Wm, lab, h s s Jones 2 w of canal (N D).
 Serff John H, ins agt, h 242 College av.
 Serig Augustus W (Belmont Ornamental Glass Works), b 99 Mulberry.
 Sering Emmet G, grocer, 179 W 12th, h 13 Shriner.
 Sering Matthew T, mach hd, h 141 Shelby.
 Sering McKendra, mach, h 141 Shelby.
 Sering Samuel, clk, b 177 W 12th.

Henry H. Fay,

40½ E. Washington St.,

**REAL ESTATE,
AND LOAN BROKER.**

Serles Burton D, clk Union Station, b 265 N Illinois.
 Serrin James S, phys, 381 N New Jersey, h same.
 Serrin Philander A, clk, b 381 N New Jersey.
 Serrin Wm Y, trav agt, b 381 N New Jersey.
 Server Augustus, lab, h 21 Center.
 Server Wm O, carp, b 21 Sharp.
 Service Sarah (wid Henry), h 114 Prospect.
 Serviss Ada, stenog, b 349 W Vermont.
 Servoss George L, phys, 44 E Ohio, h 650½ College av.
 Seth Joshua M, driver, h 372 S Alabama.
 Settegast Dora R (wid John), b 1152 N Penn.
 Settle Fielding T, boilermkr, h 30 Temple av.
 Settle Jesse J, h 136 Shelby.
 Settle Mary A, supt ladies' hall Butler College, h same.
 Settles C Carl, bartender, h 180 W Michigan.
 Settles Jacob, gasfitter, b 148 Eddy.
 Setzen Wm, shoemkr, b 317 E Washington.
 Seuel Emanuel D, bkkpr Merchants' National Bank, b 262 E Ohio.
 Seuel Peter Rev, pastor German Evangelical Lutheran Trinity Church, b 262 E Ohio.
 Seuel Theodore H, clk Severin, Ostermeyer & Co, h 180 Highland av.
 Seuffert Henry J, mach, h 11 Jefferson av.
 Seuffert John G, lab, h 11 Jefferson av.
 Seurey Neshit, lab, b 106 River av (W D).
 Sevens George W, molder, h 13 S Haugh (H).
 Severance Frederick C, painter, h 193½ E Washington.
 Severin Charles, carp, r 170 N Alabama.
 Severin Henry (Severin, Ostermeyer & Co), h 573 N Meridian.
 Severin Henry jr (Severin, Ostermeyer & Co), h 573 N Meridian.
SEVERIN, OSTERMEYER & CO (Henry Severin, Frederick Ostermeyer, Julius Wucher, Frederick Ostermeyer Jr, Henry Severin Jr, Wholesale Grocers, 51-53 S Meridian; Tel A 15.

SALISBURY & STANLEY

Office, Store and Bank Fixtures a Specialty. Repairing of all kinds done on short notice. 177 Clinton Street, Indianapolis, Ind.

Contractors and Builders TELEPHONE 999.

MAYHEW'S
SPECTACLES
 THE BEST IN USE
 SOLD ONLY AT 13 N. MERIDIAN ST.

LAMBERT GAS & GASOLINE ENGINE CO.
 30 KENTUCKY AVENUE. GAS AND GASOLINE ENGINES, 2 to 50 H. P.

Insure Your
Property with

FRANK K. SAWYER,

54-56 Baldwin Block, s. w. cor. Delaware and Market sts. Phone 963.

782 SEV

INDIANAPOLIS DIRECTORY.

SHA

CHAS. A. DALE,

Investments, Real Estate,

Fire Underwriter,

ROOMS 729-30 AND 31 LEMCKE BLDG.

TELEPHONE 937.

Saverns Edmond P, grocer, 148 Bloyd av, h 27 Ruckle.

Sewall Elmer C, buyer R S McKee & Son, h 373 Park av.

Sewall May Wright (wid Theodore L), prin Girls' Classical School, h 343 N Penn.

Seward Amos D, saw filer, h 101 Wright.

Seward Arthur R, poor visitor Township Trustee, h 276 S Delaware.

Seward George B, tmstr, h 469 Ash.

Seward Kate (wid Elias H), h 128 Fletcher av.

Seward Martha (wid Samuel), b 44 Beaty.

Sexton Johanna (wid John), h 213 Deloss.

Sexton John, proof reader, h 59 Ellsworth.

Sexton Mary M, stenog Brown-Ketcham Iron Works, b 213 Deloss.

Sexton Paul, lab, b 43 Harris.

Sexton Peter, lab, h 193 Hoyt av.

Sexton Thomas, helper, h 213 Deloss.

Sexton Timothy, clk C C C & St L Ry, b 193 Hoyt av.

Sextroh Henry W, bartender, h 75 Union.

Seybold James H, marlbutter August Diener, h 9 Sylvan.

Seyfert Herman C, carp, h 157 S Olive.

Seyfert, see also Seifert.

Seyfert Laura (wid George), h 47 Bates.

Seyfert Louis, painter, b 47 Bates.

SEYFRIED HENRY, Fire Insurance, Real Estate, Loans and Rentals, 292 1/2 N Penn, h 130 W Ray.

Seyfried John W, bksmith, h 346 Blake.

Seyfried Joseph C, molder, h 346 Blake.

Seyfried Michael, tinner, b 130 W Ray.

Seyfried Rosa (wid Henry), h 130 W Ray.

Seymore Alonzo, elevator opr, r 312 E Court.

Seymour Albert, waiter, r 163 Bird.

Seymour Anna (wid Wm G), h 449 W Michigan.

Seymour Anna P, h 449 W Michigan.

Seymour Harry, mngr Taylor Burner and Electro-plating Co, h 477 N Penn.

Seymour John W, condr, h 36 Pendleton av (E).

Seymour Nathaniel Rev, pastor New Bethel Baptist Church, h rear 601 N Meridian.

Seymour Wm, waiter, r 127 1/2 Indiana av.

Seymour Wm E, clk, b 449 W Michigan.

Shayter Paul, collr Eastman, Schleicher & Lee, h 621 Marlowe av.

Shackieford Willard, lab, b w s Capitol av 5 s of 30th.

Shackleton Joseph P, h 64 Prospect.

Shackleton Matilda, b 64 Prospect.

Shackleton Wm E, phys, b 223 College av.

Shackleton Wm H, supt Consumers' Gas Trust Co, h 223 College av.

Shadburn Maria (wid Madison), h rear 9 I N Delaware.

Shade Fanny G, h 166 W Georgia.

Shaffer, see also Schaefer and Schafer.

Shaffer Adelaide, bkptr, h 319 S Alabama.

Shaffer Adolph C, policeman, h 280 Blake.

Shaffer Harvey G, patternmkr, h 44 S Summit.

Shaffer Hayes r, plumber, b 280 Blake.

Shaffer Jacob, b 17 Holly av (W I).

Shaffer Jesse M, mach, h 33 Evison.

Shaffer John D, bksmith, h 206 Blake.

Shaff, see also Schaaft.

Shaff Benjamin F, salesman, h 146 W Vermont.

Shaffer Adolph C, policeman, h 280 Blake.

Shaffer Amasa, b 162 Walcott.

Shaffer Benjamin F, plumber, h 172 Pleasant.

Shaffer Charles A, clk L S Ayres & Co, h 1184 N Illinois.

Shaffer Charles C, trav agt, h 92 Tremont av (H).

Shaffer Charles J, clk The When, h 15 Hoyt av.

Shaffer Edward L, clk, h 272 S East.

Shaffer Elizabeth, cook, r 178 1/2 E Washington.

Shaffer Frank, plumber, b 172 Pleasant.

Shaffer Frank I, mach, h 1024 N Senate av.

Shaffer George W, clk, h 1024 N Senate av.

Shaffer George W (Shaffer & Sangston), h 256 N East.

Shaffer Jacob R, bartender, b 189 1/2 Virginia av.

Shaffer John B, lab, b 189 1/2 Virginia av.

Shaffer John W, bksmith, h 80 Germania av (H).

Shaffer Milton Y, vet surg, 15 E New York, h same.

Shaffer Nancy A (wid Jacob), baker E Mkt House, h 189 1/2 Virginia av.

Shaffer Newton, policeman, h 141 Greer.

Shaffer Oscar, carver, h s s Washington av 1 e of Downey av (D).

Shaffer Sarah L, dressmkr, h 175 W Michigan.

Shaffer Theodore, brakeman, b 287 E Georgia.

Shaffer Wallace F, sub clk R M S, h 27 Park av.

Shaffer Walter M, plastr, 172 Pleasant, h same.

Shaffer Wm H, horseshoer, 138 E 7th, h 430 Ash.

Shaffer & Sangston (George W Shaffer, Wm J Sangston), barbers, 206 Mass av.

Shagert Herman, watchman, h 509 S Capitol av.

Shake Alexander, coal, 380 E Washington, h same.

Shake Charles, brakeman, r 22 N Brightwood av (E).

Shake Homer C, clk, h 125 Oliver av (W D).

SHAKE IRA H, Druggist, 125 Oliver av (W D), h 129 same

Shake John, lab, h rear 31 Wisconsin.

THE C. H. BLACK MFG. CO. { FINE CARRIAGES, SURREYS, AND PHAETONS. 44 E. Maryland St.



**SEALS,
STENCILS,
STAMPS, Etc.
GEO. J. MAYER**

15 S. Meridian St
TELEPHONE 386.

GUARANTEED INCOME POLICIES issued only by the

E. B. SWIFT, Manager.
25 E. Market St.

United States Life Insurance Co.

THEODORE F. SMITHER,

AGENT FOR WARREN'S ANCHOR BRAND ASPHALT ROOFING OFFICE, 169 WEST MARYLAND ST. TEL. 861.

Shake John R, phrenologist, h rear 31 Wisconsin.
Shake Robert, lab, b 179 S Meridian.
Shake Wm A, b 88 S Judge Harding (W D).
Shakl Gottlieb, lab, 301 N Delaware.
Shalamsky David, clk, b 233 E Washington.
Shaler Wm H, asst mach The Indpls Sentinel, b 583 S Illinois.
Shallcross Wm, sawmkr, h 421 Broadway.
Shallenberger Alexander, carp, 468 N Delaware, h same.
Shallenberger Jacob M, collr, b n e cor 7th and Lenox.
Shanahan Bartholomew, sawmkr, h 87 Maple.
Shanahan John J, condr, h 90 Spann av.
Shane, see also Schoen.
Shane Albert, lab, r 508 1/2 E Washington.
Shane Jerome R, mach, h 96 S William (W D).
Shane Vida (wid James E), h 7 Leota.
Shaneberger Albert H, trav agt W J Holliday & Co, b 81 W 2d.
Shaneberger Edgar L, civil engr, b 81 W 2d.
Shaneberger Edgar T, bkkpr, b 326 N Senate av.
Shaneberger Ezra, driver, b 326 N Senate av.
Shaneberger Georgia M (wid Wm A), b 46 Bellefontaine.
Shaneberger Harry W, clk C C C & St L Ry, b 46 Bellefontaine.
Shaneberger Harvey F, foreman, h 214 W New York.
Shaneberger Lydia A, b 81 W 2d.
Shaneberger Roy C, b 326 N Senate av.
Shaneman Samuel C, well driver, h 436 W Ontario (N D).
Shaner George, paperhanger, h 250 Lafayette av.
Shaner George A, fireman, h 175 Hill av.
Shaner James, paperhanger, h 175 Hill av.
Shaner Warren, paperhang-r, b 250 Lafayette av.
Shank Carlin H, clk, b 519 Ash.
Shank Clara L, teacher Public School No 15, b n e cor Washington av and Line (D).
Shank Edward, clk, b 25 McGinnis.
Shank Henry R, clk, b 168 Mass av.
Shank Joseph F, painter, h 587 S East.
Shank Louis S, clk, b 519 Ash.
Shank Samuel, h 519 Ash.
Shank Samuel L, clk, b 519 Ash.
Shank Samuel S, butcher, b n e cor Washington av and Line (D).
Shank Sarah F (wid John M), h 168 Mass av.
Shank Theophilus M, canvasser, h rear 448 Indiana av.
Shank Wm H H, meats, 7 E Mkt House and s e cor Central av and Railroad, h n e cor Washington av and Line (D).
Shanks Flora, E, State Sec Y W C A, 139 N Meridian, h cor Washington and Line (D).
Shanks James, porter, b 183 W South.
Shannon Bartholomew, mach, h 87 Maple.
Shannon Charles E, basketmkr, b 465 E Walnut.
Shannon Edward L, switchman, h 1146 E Washington.
Shannon James E Rev, pastor First United Brethren Church, b 24 Keystone av.
Shannon James J, finisher, b 195 W Ray.
Shannon Jefferson C, asst undertaker, h 51 Indiana av.
Shannon Martin E, saloon, 1204 E Washington, h same.
Shannon Myra, bkkpr The Western Horseman, b 260 Brookside av.



Shannon Sallie A, clk, r 338 N New Jersey.
Shannon Samuel S, clothing, h 149 N Penn.
Shannon Smith D, harnessmkr, b 276 Mass av.
Shannon Thomas E, real est, r 68 W New York.
Shannon Timothy, watchman, h 232 Prospect.
Shannon Wm C, fireman, h 291 Fletcher av.
Shannon Wm F, produce, 7 E Mkt House, h 290 Brookside av.
Shannon Wm T, music teacher Blind Institute.
Shannon Wm T, filer, b 84 McGinnis.
Shantz Harry D, clk, h 178 Union.
Shapero Benjamin, shoemkr, 327 E Washington, h same.
Shapland Harry, dyer, 70 Monument pl, r same.
Shapley Alonzo H, porter, r 239 1/2 W Washington.
Share Charles K, trav agt, b 451 N Capitol av.
Share George K, h 451 N Capitol av.
Share Louis A, woodturner, s e cor Home av and Alford, h 451 N Capitol av.
Sharkey Hugh, packer, b 218 W Georgia.
Sharkey John, clk C C C & St L Ry, b 289 English av.
Sharkey John, foreman, h 48 Judge Harding (W D).
Sharkey John J, special police Indiana Trust Co, h 57 Fayette.
Sharkey Martin J, foreman, h 218 W Georgia.
Sharkey Michael, boilermkr, h 289 English av.
Sharkey Michael, condr, b 15 N State av.
Sharp Andrew W, cigar mfr, 353 S East, h same.
Sharp Benjamin F, lab, h 129 Ft Wayne av.
Sharp Charles M, switchman, h 57 English av.
Sharp Daniel H, broommkr, h 381 W 2d.
Sharp Ella, nurse City Hospital.
Sharp Emmett S, cigar mkr, h 484 W Ontario (N D).
Sharp George, cigarmkr, h e s Range 1 s of Washington.



PATENT SOLICITORS, MECHANICAL EXPERTS.

Inventions Perfected. Ideas Made Real.
THURMAN & SILVIUS,
Experts in Infringements, Railway and Mechanical Causes at Law.
WHEN BUILDING, OPP. POST OFFICE.

DALTON & MERRIFIELD { LUMBER }←

South Noble St., near E. Washington

784 SHA

INDIANAPOLIS DIRECTORY.

SHA

M. B. WILSON, Pres. W. F. CHURCHMAN, Cash.

THE CAPITAL NATIONAL BANK, INDIANAPOLIS, IND.

Make collections on all points in the States of
Indiana and Illinois on the most
favorable rates.

Capital, - - - \$300,000
Surplus and Earnings, 50,000
No. 28 S. Meridian St., Cor. Pearl.

- Sharp Harry C. paperhanger, h 83 Paca.
Sharp Harry L. uphr, b e s Range 1 s of
Washington.
Sharp Irwin, asst engr Blind Inst.
Sharp Isaac W., printer, b 195 N East.
Sharp James, carp, b w s Waverly av 5 n
of Clifford av.
Sharp John C. carp, 85 Paca, h same.
Sharp Mary J. (wid Wm), h 167 W Market.
Sharp Mary J., h 288 Fulton.
Sharp Stephen, engr, h 257 S Alabama.
Sharp Stephen O. clk Eli Lilly & Co, h 123
Nordyke av (W I).
Sharpe Elizabeth C (wid Thomas H), h 850
N Penn.
Sharpe George, lab, b 288 Douglass.
Sharpe Harriet E, teacher Public School
No 10, b 513 Broadway.
Sharpe Harry L, clk George J Marott, h 357
S Alabama.
Sharpe James N, janitor Public School No
2, h 76 E Walnut.
Sharpe Joseph, lab, b 105 Hadley.
Sharpe Joseph K, real est, h 770 N Penn.
Sharpe Joseph K jr, sec and treas The In-
diana Manufacturing Co, 401-405 Indiana
Trust Bldg, h 680 N Delaware.
Sharpe Randolph G, chief clk Central Union
Tel Co, h 823 N Capitol av. Tel 1792.
Sharpe Wm F, lab, b 27 Hadley.
Sharpe Wright, coachman, h 76 E Walnut.
Sharper Alfred W, bkpr Mut Life Ins Co
of Indiana, h 61 Prospect.
Sharpless Adaline, dressmkr, h 106½ Mass
av.
Sharpless Charles W, coltr, h 25 Camp.
Sharrard George, fireman, b 96 Chadwick.
Sharrard Newton I, clk Vandalia Line, h 96
Chadwick.
Shartell Benjamin F, cigarmkr, h w s
Range 1 s of Washington.
Shartle Ellis Y (R S Foster & Co), h 323
N New Jersey.
Sharts J Charles, b 562 Park av.
Sharts Sarah E (wid Wm), h 562 Park av.
Sharts Walter D, painter, 562 Park av, h
432 E Vermont.
Shattuck Charles M, trav agt Holliday &
Wyon, h 469 Bellefontaine.

O. B. Ensey

SLATE, STEEL, TIN AND IRON
ROOFING.

Cor. 6th and Illinois Sts. Tel. 1562

- Shattuck Flora, stenog H P Wasson & Co,
b 298 Lincoln av.
Shack Wm L, millwright, h 48 S William
(W I).
Shaughnessy Elizabeth (wid Thomas), h 6
W Chesapeake.
Shaughnessy James, lab, b 234 S West.
Shaughnessy John, salesman, b 8 Huron.
Shaughnessy Joseph, boilermrk, h 42 Bick-
ing.
Shaughnessy Rosa (wid John), h 46 Bicking.
Shaughnessy Thomas J, guard, h 237 Mad-
ison av.
Shaughnessy Wm, boilermrk, h 46 Bicking.
Shaver Anna, b 10 Emerson pl.
Shaver James H, trav agt U S Baking Co,
r 39½ Indiana av.
Shaw Alice, h 3 N Haugh (H).
Shaw Alphonso (Hawkins & Shaw), h Sher-
man House.
Shaw Augustus D, yardmaster, h 67 Ash.
Shaw Benjamin G, supt Registry Div P O,
h 1361 N Illinois.
Shaw Benjamin F, driver, h 202 Spann av.
Shaw Charles, lab, h 234 S Linden.
Shaw Charles G, clk County Recorder's Of-
fice, h 67 Ash.
Shaw Corey H, sec Indpls Tobacco Works,
h 125 W Pratt.

SHAW DECORATING CO (Edward H Shaw), Wall Paper, 38 S Illinois.

- Shaw Edward H (Shaw Decorating Co), h
21 Morrison.
Shaw Elizabeth (wid Victor W), h 1094 W
New York.
Shaw Elmer, huckster, b 452 Blake.
Shaw Elmer, lab, r 48½ Virginia av.
Shaw Emerson, lab, h 496 W Udell (N I).
Shaw Emsley H, dry goods, 466 Virginia av.
h s e cor Dillon and Pleasant.
Shaw Frank M, trav agt, h 193 E South.
Shaw Frank S, mach hd, b 60 Omer.
Shaw Harvey, cook 737 N Penn.
Shaw James b 277 N Delaware.
Shaw James, r 23 Ryan Blk.
Shaw James, molder, b 3 N Haugh (H).
Shaw James A, clk, r 78 E Washington.
Shaw John, r 15 Ryan Blk.
Shaw John, molder, h 18 King av (H).
Shaw John F, bkpr Advance Thresher Co,
r 278 W New York.
Shaw John G, clk Sherman House.
Shaw John J, painter, h 10 Depot (B).
Shaw John M, pres Moore & Co and mgr
Kingan & Co, h 268 Park av. Tel 715.
Shaw John N, clk, b s e cor Dillon and
Pleasant.
Shaw John W, tel opr, h 1076 W New York.
Shaw Joseph, lab, h 423 S Olive.
Shaw Kossuth N (Shaw & Vinson), h 98
Highland av.
Shaw Margaret A (wid Jeremiah), b 106 Mi-
nerva.
Shaw Martin, molder, h 3 N Haugh (H).
Shaw Nicias E, foreman, h 151 Belmont.
Shaw Oran W, molder, b w s La Salle 3 n
of Indiana av (M P).
Shaw Pertle, lab, h 210 Newman.
Shaw Philip J, buyer New York Store, h
208 N Illinois.
Shaw Richard J, yardmaster, h 102 Stough-
ton av.
Shaw Robert, lab, b 337 W Maryland.
Shaw Rochford, clk L E & W R R, b
Sherman House.
Shaw Samuel, dyer, h 22 Agnes.
Shaw Thomas, molder, b 3 N Haugh (H).
Shaw Wm, lab, b Holmes av (H).

THE CRIPPIN-KERNODLE GLASS CO.
Art Glass and Mirrors. Old Mirrors Resilvered.
 81 NORTH DELAWARE STREET.

WEDDING CAKE BOXES ● **SULLIVAN & MAHAN,**
● 21½ West Washington St. ●

Shaw Wm F, lab, b 60 Omer.
 Shaw Wm L, tel opr W U Tel Co, b 166 N Delaware.
 Shaw & Vinson (Kossuth N Shaw, Frank J Vinson), gents' furnishings, 55 N Penn.
 Shawber John, restaurant, 73 N Alabama, h same.
 Shawcroft John, lab, r 196 W Ohio.
 Shawcross Thomas T, bksmith, h 421 Broadway.
 Shawcross Wm E, mach hd, b 421 Broadway.
 Shawver Aruas P, foreman, h 48 Dillon.
 Shawver Emma H (wid Christopher J), b 922 Ash.
 Shea, see also O'Shea.
 Shea Bartholomew, lab, b 202 Bates.
 Shea Catherine (wid Andrew), h 2 Henry.
 Shea Catherine N, h 19 W Pratt.
 Shea Christina (wid Michael), b 933 N Meridian.
 Shea Cornelius, clk, b 228 S Missouri.
 Shea Cornelius, lab, b 43 Henry.
 Shea Cornelius, lab, b 313 S West.
 Shea Cornelius jr, lab, b 313 S West.
 Shea Daniel L, brakeman, b 30 Crawford.
 Shea Daniel P, cook, b 469 W Shoemaker (N D).
 Shea Dennis, boilermkr, b 84 Chadwick.
 Shea Dennis, brakeman, b 30 McKim av.
 Shea Dennis, lab, b 302 Bates.
 Shea Dennis B, weigher, b 275 English av.
 Shea Ella, bkpr John Clune, b 193 Christian av.
 Shea Ella M, dressmkr, 30 McKim av. b same.
 Shea Ellen (wid Daniel), h 196 Bates.
 Shea Ellen (wid Michael), h 30 McKim av.
 Shea Florence, lab, b 13 Lynn.
 Shea Frank, gilder, b 33 Willow.
 Shea Frank P, mach, b 196 Bates.
 Shea George A, mach, h 797 E Market.
 Shea Henry W, produce, E Mkt House, h 270 W Court.
 Shea James, bksmith, h 407 Highland av.
 Shea James, lab, b 26 Meikel.
 Shea James, lab, b 313 S West.
 Shea James A, sawmkr, h 156 S Noble.
 Shea James P, clk, b 773 E Market.
 Shea James R, h 193 Christian av.
 Shea Jeremiah, bartender John T Agnew, h 476 S Capitol av.
 Shea Jeremiah, lab, h 126 Blackford.
 Shea Johanna (wid Thomas), h 26 Arch.
 Shea John, clk F M Herron, b 467 Highland av.
 Shea John flagman, h 13 Lynn.
 Shea John, foreman, h 275 English av.
 Shea John, grocer, 200 W South, h 115 same.
 Shea John, lab, b 5 Carlos.
 Shea John, lab, b 197 W Maryland.
 Shea John, lab, h 17 Grant.
 Shea John, lab, h 302 Bates.
 Shea John, lab, b rear e s Woodside av 3 n of Michigan av (W).
 Shea John D, bartender, b 247 S Missouri.
 Shea John E, mach hd, b 275 English av.
 Shea John F, mailing clk The Indpls Journal, h 126 Blackford.
 Shea Joseph E, switchman, h 140 S Summit.
 Shea Julia (wid Dennis), h 247 S Missouri.
 Shea Kate (wid Andrew), matron Union Station, h 2 Henry.
 Shea Margaret, clk, b 26 Arch.
 Shea Mary, h 84 Chadwick.
 Shea Mary (wid), h 424 Highland av.
 Shea Michael, b 407 Highland av.
 Shea Michael, clk, b 30 McKim av.

THOS. C. DAY & CO.
INVESTING AGENTS,
TOWN AND FARM LOANS,
Rooms 325 to 330 Lemcke Bldg.

Shea Michael, lab, b 114 W Ray.
 Shea Michael, lab, b 197 W Maryland.
 Shea Michael, lab, b 267 English av.
 Shea Michael, molder, b 84 Chadwick.
 Shea Michael C, clk, b 228 S Missouri.
 Shea Michael J, boilermkr, b rear e s Woodside av 3 n of Michigan av (W).
 Shea Michael J, fireman, b 773 E Market.
 Shea Nancy M, h 19 W Pratt.
 Shea Patrick, lab, b 247 S Missouri.
 Shea Patrick, lab, b 74 Morton.
 Shea Patrick, lab, h 198 English av.
 Shea Patrick, lab, h n s Morton nr Pleasant Run.
 Shea Patrick, switchman, b 84 S Noble.
 Shea Roger, lab, b 313 S West.
 Shea Thomas, bksmith, h 773 E Market.
 Shea Thomas, driver, b 313 S West.
 Shea Thomas, lab, b 55 s Pine.
 Shea Thomas, lab, b 322 Bates.
 Shea Thomas, lab, h 400 S Capitol av.
 Shea Thomas, lab, h rear e s Woodside av 3 n of Michigan av (W).
 Shea Thomas M, grocer, 669 E Washington, h 773 E Market.
 Shea Timothy, lab, h 501 E Georgia.
 Shea Wm, helper, h 342 N Pine.
 Shear Charity (wid Claiborne), h 269 Spring.
 Shear George, molder, h 34 Centennial (H).
 Shear Grant, lab, b 269 Spring.
 Shear Henry, molder, h 34 Centennial (H).
 Shear Wm, molder, b 127 W McCarty.
 Shear Wm J, molder, b 17 Henry.
 Shearer, see also Scherer, Scherrer and Sherer.
 Shearer Daniel, carp, b 577 E St Clair.
 Shearer Denmore H, clk, b 289 N New Jersey.
 Shearer Henry, lab, b 95 Malott av.
 Shearer Henry, molder, h 34 Centennial (H).
 Shearer Mary C, teacher Public School No 6, b 908 N Delaware.
 Shearer Mianie (wid James A), h 18½ N Penn.
 Shearer Samuel H, supt and engr Western Paving and Supply Co, h 1902 N Alabama.
 Shearer Thomas H, tmstr, h 38 N Stuart (B).
 Shearer Thomas J, carp, h 363 N Pine.
 Shearer Wm D, lather, h 42 Yandes.

The Best Wagons
BEAR OUR SIGNATURE.
BERND BROS.
69 and 71 W. Morris St.

WILLIAM WIEGEL • PHONE 829 } 6 W. LOUISIANA ST. } SHOW CASES
 MANUFACTURER OF

UNION CO-OPERATIVE LAUNDRY
 T. E. SOMERVILLE, MANAGER
 (COMPOSED OF UNION LAUNDRY GIRLS)
 NOS. 138, 140 AND 142 VIRGINIA AVENUE
 INDIANAPOLIS, IND.
 TELEPHONE 1289.

DIAMOND WALL PLASTER { Telephone 1410

BUILDERS' EXCHANGE.

786 SHE INDIANAPOLIS DIRECTORY. SHE



PATENT SOLICITORS.

THURMAN & SILVIUS,

Mechanical Engineers and Draughtsmen.

Experts in Infringements, Railway and Mechanical Causes at Law.

WHEN BUILDING, OPP. POST OFFICE.

- Shearer Wm L. switchman, b 363 N Pine.
- Sheares Hattie, r 136 N Penn.
- Shearman John D. clk Van Camp Packing Co, r 309 Kentucky av.
- Shears Alonzo, agt, b 257 River av (W D).
- Shears Fielding, lab, h 278 Howard (W D).
- Shears Mack, porter, b 12 Hiawatha.
- Shedd Edwin H. clk L E & W R R, r 49 Chalfant.
- Shedd Mary M. music teacher, 36 When Bk, h 409 N Penn.
- Shedd Susan H (wid Edwin R), b 903 Broadway.
- Sheeders Frank S. musician, h 95½ N Delaware.
- Sheedy Lucy, b 372 W New York
- Sheehan Catherine (wid Timothy T), h w s Hanna 1 n of Campbell.
- Sheehan Daniel A, lab, b 257 Bates.
- Sheehan Daniel W. engr, h 159 Meek.
- Sheehan Dowdell, brakeman, b 1 Madison av.
- Sheehan Eugene, contr, b w s Hanna 1 n of Campbell.
- Sheehan James, brakeman, b 30 Crawford.
- Sheehan James, fireman, h 36 Foundry (B).
- Sheehan James, lab, h 15 Birch av (W D).
- Sheehan John, bksmith, b 131 W McCarty.
- Sheehan John, bksmith, r 224 W Maryland.
- Sheehan John, contr, b w s Hanna 1 n of Campbell.
- Sheehan John, lab, b 486 E Georgia.
- Sheehan John, lab, h 31 N Station (B).
- Sheehan Mary (wid Daniel), h 237 S West.
- Sheehan Mary (wid Frank J), h 511 S Illinois.
- Sheehan Mary (wid Timothy), h 486 E Georgia.
- Sheehan Thomas, collr City Ice Co, h 322 W New York.
- Sheehan Timothy, h 257 Bates.
- Sheehan Timothy, lab, h 91 Spann av.
- Sheehan Timothy, lab, h 172 Meek.
- Sheehan Timothy, mach, b Illinois House.
- Sheehan Timothy R, stoker, b 416 S Delaware.
- Sheehan Timothy C, h 14 N Austin (B).
- Sheehan Timothy J, hollernkr, b 486 E Georgia.

LIME

BUILDING SUPPLIES,

Hair, Plaster, Flue Linings,

The W. G. Wasson Co.

130 INDIANA AVE. Tel. 989.

- Sheehan Wm, fireman, b 14 N Austin (B).
- Sheehy Andrew, uphtr, h 195 W McCarty.
- Sheehy Daniel, engr, h 124 English av.
- Sheehy Edward P, molder, h 87 Germania av (H).
- Sheehy James, lab, b 195 W McCarty.
- Sheehy John, butcher, b 195 W McCarty.
- Sheehy John J, engr, h 58 English av.
- Sheehy Robert, bricklayer, h 195 W McCarty.
- Sheehy William, fireman, h 42 Lord.
- Sheehy Wm E, foreman, h 163 E Ohio.
- Sheeley David G, fireman, h 40 Lord.
- Sheeley Michael, shoemkr, b 330 N Senate av.
- Sheely Oliver P, carp, h w s Rembrant 1 n of Indiana av (M P).
- Sheely Anna (wid Robert), b 265 N West.
- Sheely Calvin, brakeman, h 52 Tacoma av.
- Sheely Wm E, bkkr, h 163 E Ohio.
- Sheerer John, lab, h 695 N Senate av.
- Sheets Charles E, millwright, h 278 Union.
- Sheets Charles W, huyer New York Store, r 42 The Plaza.
- Sheets Charles W, livery, 475 Superior, h 475 N Illinois.
- Sheets Edward D, engr, h 192 N State av.
- Sheets Frederick, stockkpr, r 45½ N Capitol av.
- Sheets George, lab, h 457 Charles.
- SHEETS HARRY, General Agt Gaar, Scott & Co, h 414 N West; Tel 1750.**
- Sheets Harry, mach, b 192 N State av.
- Sheets Peter, driver, h 22 Lord.
- Sheets Samuel, lab, h 92 Lincoln la.
- Sheets Wm C, druggist, 832 W Washington, h same.
- Sheets Wm H, trav agt, h 414 N West.
- Sheets Wm O, clk, h 187 Yandes.
- Shefferly Mary (wid Abraham), h 84 Ramsey av.
- Shelley Edward, barber, r 18 N Illinois.
- Shelfield John, lather, b 47 Frank.
- SHEFFIELD SAW WORKS, E C Atkins & Co Proprs, 202-216 S Illinois; Tel 55.**
- Sheffield Wm H, clk, h 58 Beacon.
- Shelkell Edward R, stenog L E & W R R, h 94 Hanna.
- Shelburn Jacob F, lab, h 972 Sugar Grove av (M P).
- Shelby Adda, b 218 Charles.
- Shelby Arthur H, motorman, h 29 Byram pl.
- Shelby Benjamin F, attendant Insane Hospital.
- Shelby Calvin F, lather, h 240 Yandes.
- Shelby Clarence L, condr, b 240 Yandes.
- Shelby Dora, h 218 Charles.
- Shelby Edgar L, packer, b 240 Yandes.
- Shelby George W, dairy, s s 20th 2 e of Northwestern av, h same.
- Shelby Miller, motorman, h 240 Yandes.
- Shelby Owen C, clk, b 270 Bright.
- Shelby Walter V, lab, h w s Hope 1 n of Beech (B).
- Shelby Wm P, condr, h 83 Cornell av.
- Shelby Wm P, plastr, h 54 Catharine.
- Sheldon Edward A, vice-pres Howe Pump and Engine Co, h Oswego, N Y.
- Sheldon James, lab, b 211 S McLain (W D).
- Sheldon Pauline, driver, h 104 Locke.
- Shelkey Wm, bkkr, b 252 N California.
- Shell Frank, carver, r 174½ E Washington.
- Shella Samuel E, millwright, h 46 Pleasant av.
- Sheller, see Scheller.
- Shelley Isaac, h 382 N Meridian.

CLEMENS VONNEGUT

184, 186 and 192 E. Washington St.

CABINET HARDWARE

CARVERS' TOOLS. Glues of all kinds.

PUMPS

Chain Pumps, Driven Wells and Deep Water Wells. Repairing Neatly Done. Cisterns Built.
CHARLES KRAUSS,
 42 S. PENN. ST. TELEPHONE 465.

SHE INDIANAPOLIS DIRECTORY. SHE 787

Shelley Jacob P, lab, h 9 Cleveland (H).
 Shelley James, lab, h 9 Cleveland (H).
 Shelley Lindlen G, mach opr The Indpls Sentinel, r 5 Ryan Bk.
 Shelley Samuel S, h 226 N Senate av.
 Shelley Wm O, clk Bliss, Swam & Co, h 326 N Senate av.
 Shelly John D, trav agt Kraag-Reynolds Co, h 499 Bellefontaine.
 Shellhouse Conrad H (Shellhouse & Co), h 93 N Alabama.
 Shellhouse Frank M, city salesman Shellhouse & Co, h 93 N Alabama.
 Shellhouse Perry M, h 93 N Alabama.
 Shellhouse Wm S (Wm S Shellhouse & Co), h 93 N Alabama.
 Shellhouse Wm S & Co (Wm S Shellhouse, Lia B Alyea), grocers, 99 N Alabama.

SHELLHOUSE & CO (Conrad H Shellhouse, Alva C May, Anthony F Klein-schmidt), Builders' Supplies, Hardware, Paints, Oils, Glass, Lime, Cement, Etc, 274-275 E Washington; Tel 514. (See right bottom cor cards.)

Shelton Adelaide E, h 418 Union.
 Shelton Benjamin, driver, h 104 Locke.
 Shelton Charles S, produce, 105 E Mkt House, h 84 Fayette.
 Shelton David F, brakeman, h 262 English av.
 Shelton Edwin E, real est, h 524 W McLene (N D).
 Shelton Edwin N, porter, h 28 Leon.
 Shelton Ernest L, lab, h 539 S Capitol av.
 Shelton George, lab, h 57 Warren av (W D).
 Shelton Henry H, engr, h 323 W North.
 Shelton Henry W, engr, h 323 W North.
 Shelton James, lab, r 178 E Court.
 Shelton James, lab, h 325 Douglass.
 Shelton James N, clk Township Assessor's Office, h 325 Douglass.
 Shelton John, porter, h 404 Blackford.
 Shelton John F, lab, h 238 Fayette.
 Shelton John P, lab, h 104 Locke.
 Shelton Joseph R, h 62 Hoyt av.
 Shelton Lee, lab, h 539 S Capitol av.
 Shelton Leighton L, trav agt, h 524 W McLene (N D).
 Shelton Lida, housekpr 84 N Alabama.
 Shelton Reuben, lab, h 274 Lafayette.
 Shelton Reuben E, musician, h 323 W North.
 Shelton Wm H, h 323 W North.
 Shepard Alice, h 52 Bates.
 Shepard Carlos F, bkkpr, h 730 E Ohio.
 Shepard Edward, lab, h 189 S Capitol av.
 Shepard Frank R, collr Wm Eaglesfield Co, h 772 N Alabama.
 Shepard Frederick K, dep Auditor of Marion County, h Court House, h 13 West Drive (W P).
 Shepard Henry, lab, h 424 Superior.
 Shepard James H, lab, h 337 E Wabash.
 Shepard Jonathan T, millwright, h 215 Huron.
 Shepard Kate (wif Abner H), dressmkr, 92 Lexington av, h same.

SHEPARD SILAS M, Lawyer, 50-51 Baldwin Bk; Tel 1012; h 772 N Alabama.

Shepard Silas M jr, lumber, 51 Baldwin Bk, h 772 N Alabama.
 Shepherd Charles F, switchman, h 66 Minerva.
 Shepherd Clyde C, lab, h w s Wheeler 1 n of Floyd av (B).

THE
WHEN
 IS A WORLD BEATER.

Shepherd David M, jeweler, h 430 Chestnut.
 Shepherd Edward, helper, h 68 Camp.
 Shepherd Edward J, painter, h 189 S Capitol av.
 Shepherd Henry, mach, h 141 Hosbrook.
 Shepherd Henry E, barber, 121 Oliver av (W D), h 119 same.
 Shepherd Henry V, saloon, 840 E Washington, h 549 E Market.
 Shepherd Henry W, tailor, 13 Franklin Life Ins Bldg, h 126 Oliver av (W D).
 Shepherd James, lab, h 135 Allegheny.
 Shepherd James McE, h 121 N Senate av.
 Shepherd John P, porter, h 336 Yandes.
 Shepherd John R, jeweler, 411 S Meridian, h same.
 Shepherd Joseph, sanitary officer, h 285 S Illinois.
 Shepherd Mary F (wif John S), h 39 N Arsenal av.
 Shepherd Orpha J, cook, h 25 Chapel.
 Shepherd Oscar H, yardmaster, h 39 N Arsenal av.
 Shepherd Preston, lab, h 185 Newman.
 Shepherd Reuben, lab, h 328 W Court.
 Shepherdson Eliza (wif Wm), propr Shepherdson House, 37 McNabb.
 Shepherdson Frank M, clk Shepherdson House.
 Shepherdson House, Eliza Shepherdson propr, 37 McNabb.
 Shepler George M, violinmk, h 22 Harmon.
 Shepp Benjamin F, horse dealer, h 1282 Northwestern av.
 Sheppard Anna (wif Jacob T), h 270 Spring.
 Sheppard Byron, tmstr, h 190 S Pine.

SHEPPARD CALLIE (wif George W), Sole Propr and Manufacturer of Mexican Cactus Pollen, 50 1/2 S Illinois, h same.

Sheppard George W, stair builder, h 50 1/2 S Illinois.
 Sheppard Henry H, caller Murphy, Hibben & Co, h 18 S Senate av 4 n of 27th.
 Sheppard Joseph H (Sheppard & Deakin), h 285 S Illinois.
 Sheppard Thomas C, h 197 Walcott.
 Sheppard Wm C, tinner, 539 W Ullell (N D), h 487 1/2 W Addison (N D).

THE LONG
Steel & Iron Roofing & Corrugating Co.
 Manufacturers and Dealers in
Steel, Iron Roofing, Siding and Corrugating.
Steel Roofing for all kinds of Buildings a Specialty.
 A. E. LONG, Prop'r. TELEPHONE 1448.
 180-186 W. Fifth St., INDIANAPOLIS.

INDIANAPOLIS STEEL ROOFING AND CORRUGATING WORKS,
 23 and 25 East South Street,
 S. D. NOBLE, Proprietor.

ELECTRIC SUPPLIES

We Carry a full Stock. Prices Right.
C. W. MEIKEL,
 Tel. 466. 96-98 E. New York St.

SCHWEIKLE & PRANGE MANUFACTURERS OF CARRIAGES BUGGIES, DELIVERY WAGONS AND SPRING TRUCKS OF ALL KINDS. S. E. Corner Market and Davidson Sts.

Consolidated Coal & Lime Co. || COAL and COKE.

13 VIRGINIA AVE. Tel. 273

788 SHE INDIANAPOLIS DIRECTORY. SHE

ESTABLISHED 1876. TELEPHONE 168.

CHESTER BRADFORD,
SOLICITOR OF PATENTS,
AND COUNSEL IN PATENT CAUSES.

(See adv. page 6.)

Office:—Rooms 14 and 16 Hubbard Block, S. W.
Cor. Washington and Meridian Streets,
INDIANAPOLIS, INDIANA.

Sheppard Wm W, harnessmkr, 44 E Wash-
ington, h 64 Johnson av.

Sheppard Wm W jr, painter, b 64 Johnson
av.

**SHEPPARD & DEAKIN (Joseph H
Sheppard, Wm Deakin, Real Estate
and Louns, Room 5, 12½ N Delaware.**

Shepperd Cora, housekpr Indiana Reform-
atory.

Shepperd John, cabtmkr, h 363 Bellefon-
taine.

Shepperd Wm, lab, b 22 S Liberty.

Sherer, see also Scherer, Scherrer and
Shearer.

Sherer Adam G, h 192 Kentucky av.

Sherer Adam W, com mer, 122 E Maryland,
grocer, 231 W Ohio, h 234 W Wabash.

Sherer Francis J, peddler, h 186 W Ver-
mont.

Sherer Frank, clk, b 224 Douglass.

Sherer Frank P, peddler, h 226 Oliver av
(W D).

Sherer John L, huckster, h 196 Kentucky
av.

Sherer Joseph M, clk, b 192 Kentucky av.

Sherer Julia A (wid Joseph), b 224 Douglass.

Sherer Mamie, grocer, 891 W South, h 196
Kentucky av.

Sheresefsky Mary (wid Louis), grocer, 398 S
Illinois, h same.

Sherfey Benjamin B, carp, h w end Lena (I),
Sherfey Frank R, clk Knight & Jillson, h
267 N Alabama.

Sherfey Mary A (wid Wm H), h 267 N Ala-
bama.

Sherfey Thomas R (Sherfey & Weizeman),
h 281 N Liberty.

Sherfey & Weizeman (Thomas R Sherfey,
Alfred D Weizeman), horseshoers, 83 S
Penn.

Sheridan Bernard, clk R M S, h 8 Camp.

**SHERIDAN BRICK WORKS (Capacity
75,000 per Day), Oliver H Roof Pres
and Mgr, Office 88 S Penn, Old Li-
brary Bldg; Tel 1306. (See adv in
classified Brick Mfrs.)**

Sheridan Cornelius, clk, h s s Washington
nr Belmont av.

Julius C. Walk & Son,
Jewelers
Indianapolis.

12 EAST WASHINGTON ST.

Sheridan Daniel, lab, b 14 McGinnis.
Sheridan Elizabeth, b 300 W St Clair.
Sheridan John, waiter, h 88 Sheffield av (H).
Sheridan John H, molder, h 600 N West.
Sheridan Joseph, lab, b 136 Belmont av (H).
Sheridan Louis, policeman, h 178 W 7th.
Sheridan Mary (wid John), h 300 W St
Clair.

Sheridan Patrick, fireman, h 126 Church

Sheridan Patrick, lab, h 124 Agnes.

Sheridan Rachael, teacher Public School No
22, b 592 Ash.

Sheridan Thomas attendant Insane Hos-
pital.

Sheridan Wm, grocer, 399 N West, h same.

**SHERIFF'S OFFICE, Albert A Wo-
mack Sheriff, 34 Court House.**

Sherlock Charles, attendant Insane Hos-
pital.

Sherlock Charles O, lab, b 5 Harris av
(M J).

Sherlock Daniel T, boxmkr, h 134 Church.

Sherlock Henry D, ironwkr, h 392 Mich-
igan (H).

Sherlock Henry W, lab, h 36 Grove.

Sherlock John W, mach, h 16 Wilcox.

Sherman, see also Scherman and Schur-
mann.

Sherman Alice V, teacher, h 442 Broadway.

**SHERMAN'S CAFE, Ernest E Sherman
Propr, 59 S Illinois.**

Sherman Charles, lab, b 399 Lafayette.

Sherman Charles A, canvasser, h 146 W
New York.

Sherman Charles J, trav agt, h 124 E St
Joseph.

Sherman Clara, h 31 Glen Drive (B).

Sherman Edward H, news agt, h 352½ Mass
av.

Sherman Emily A, dressmkr, 34 Larch, h
same.

Sherman Emily J (wid Willis G), h 939 N
Penn.

**SHERMAN ERNEST E, Propr Sher-
man's Cafe, 59 S Illinois, r Windsor
Hotel.**

**SHERMAN HOUSE, Hawkins & Shaw
Proprs, h e cor Louisiana and Me-
Cren; Tel 1452.**

Sherman Jacob, mach, h 16 Cooper.

Sherman Jacob, switchman, h 4 Elder av.

Sherman John S, clk U S Pension Agency,
b 442 Broadway.

Sherman Matilda (wid Leroy), h 239 W Me-
Carty.

Sherman Miller, baggageman, h 153 Cottage
av.

Sherman Nathan S, clk, b 459 S Meridian

Sherman Nellie, h 199 S Senate av.

Sherman Oscar E, mgr Union News Co, h
459 S Meridian.

Sherman Paul, harnessmkr Isaac H Her-
rington & Son, h 184 N Capital av.

Sherman's Restaurant, Kerschner Bros
proprs, 18 and 20 S Meridian.

Sherman Rosa, h 456 Mulberry.

Sherman Sylvester A, mach hd, h w s Larch
2 s of Orange av.

Sherman Wm, lab, r 173½ E Louisiana

Sherodt Richard, lab, b 155 Harrison.

Sherard Richard F, lab b 375 S East.

Sherill Leonard M, cooper, h 453 W New
York.

Sherwood Anson W, tree agt, b 1493 N Il-
linois.

C. ZIMMERMAN & SONS || SLATE AND GRAVEL ROOFERS
19 South East Street.

Henry H. Fay,

40½ E. WASHINGTON ST.,

FIRE INSURANCE, REAL ESTATE,

LOANS AND RENTAL AGENT.

Sherwood Francis M, carp, h 613 Virginia av.

Sherwood George E, tinner, h 131 Yandes.
Sherwood Henry A, tailor, b 613 Virginia av.

Sherwood Isaac R (Sherwood & McMahan), b The Grand Hotel.

SHERWOOD JOHN B, Lawyer, 84-85 Lombard Bldg, Tel 1698; h 147 N New Jersey, Tel 1228.

Sherwood Sarah (wid Anson W), b 131 Yandes.

Sherwood T Wallace, pub, h 33 Woodlawn av.

Sherwood Wallace, printer and pub Cycle Club Bulletin, 27½ S Delaware, h 33 Woodlawn av.

Sherwood Wm O, carp, h 222 N Illinois.

Sherwood Wm P, mach, h 206 Yandes.

Sherwood & McMahan (Isaac R Sherwood, Samuel W McMahan), props The Western Horseman, 49 Monument pl.

Shettlers Thomas, carp, b 247 S Senate av.

Shetzley Julius C, lab, h 388 Highland av.

Shumon Sarah, seamstress, h 134 E St Clair.

Shew Jacob L, clk, b 34 S Capitol av.

Shewacker Jobias, lab, h 48 Sheffield av (W D).

Shewman Jacob S, mason, h s s Railroad 4 w of Central av (D).

Shewman John, lab, h w s Central av 1 s of C H & D Ry (D).

Shewman Wm A, motorman, h 479 E 9th.

Shewmon John A, tilemkr, h 19 Sumner.

Shy Charles, harnessmkr, h 55 Iowa.

Shy Francis M, trav agt, h 9 Paca.

Shideler, see also Scheideler.

Shideler Charlotte M (wid Isaac M), b 186 E St Joseph.

Shideler David B, mnggr Equitable Life Assurance Society of the U S for Southwestern Indiana, 601-603 Indiana Trust Bldg, h 1012 N Penn.

Shideler David L, huckster, h 187 Ash.

Shideler Edwin F, salesman Mummehoff & Co, b 187 Ash.

Shideler Fannie (wid John W), music teacher, n s Eastern av 1 e of Good av (D), b same.

Shideler John E (Tute-wiler & Shideler), h 949 N Alabama.

Shideler Wm, student, r 144 N Alabama.

Shiel Frederick W, cabtmkr, h 349 Jefferson av.

Shiel Michael E, clk, h 82 Hoyt av.

Shiel Roger R (R R Shiel & Co), h 551 N Meridian.

Shiel R R & Co (Roger R Shiel, Richard R Reeves), live stock com, Union Stock Yards (W D).

Shields Aaron, lab, h n s 8th 2 w of canal.

Shields Barbara, mach opr The Indpls News, b 302 Coburn.

Shields Benjamin, lab, b 646 Herbert (M P).

Shields Cain M, h 102 Greer.

Shields Carrie B, bkpr American Portrait Co, b 141 Hoyt av.

SHIELDS CHARLES C, Photographer, 82½ N Penn, h 141 Hoyt av.

Shields Columbus, driver, h 14 Hiawatha.

Shields Daniel T, clk Fahnley & McCrea, b 209 College av.

Shields Edward, lab, b 14 Hiawatha.

Shields Edward, mach, h 97 Malott av.

Shields Elizabeth (wid Michael), b 97 Malott av.

Shields Elmer E, artist, h 149 Hoyt av.

Shields Felix G, clk, h 656 Vorster av (M P).

Shields Frank, engr, b 97 Malott av.

Shields George W, tmstr, h 100 Hosbrook.

Shields James C, bkmsmith, h 16 Ketcham.

Shields John, b 141 Hoyt av.

Shields Lester C, clk, h 1150 E Washington.

Shields N Elmer, lab, h 35 Hadley av (W D).

Shields Robert, bkmsmith, b s w cor Columbia av and Davidge.

Shields Robert, butcher, h 72 W Ohio.

Shields Robert, lab, b 542 S Capitol av.

Shields Robert, mach hd, b 78 Meikel.

Shields Robert W, clk Eli Lilly & Co, b 226 Leota.

Shields Samuel, lab, h 11 Omer.

Shields Thomas C, yarmaster, h 1150 E Washington.

Shields Walter, engr, h 226 Naomi.

Shields Walter R, butcher, h 58½ W Ohio.

Shiffin Wm, lab, r 68 N Missouri.

Shigley Frederick W, creamery, 38 Hill av and n s 17th 1 e of Hillside av, h same.

Shilabser Ernest, custodian Y M C A, h 483 Eureka av.

Shilling, see also Schilling.

Shilling Clara (wid Robert), h 496 N West.

Shilling Edward, lab, b 139 Church.

Shilling Edward E, clk County Recorder's Office, b 237 N West.

Shilling Elmer S, clk County Recorder's Office, b 237 N West.

Shilling Munro W, sub clk R M S, h 178 Dearborn.

Shilling Richard L, trunks, 55 W Washington, r 45½ N Capitol av.

Shilling Stephen A, piast, 146 Bellefontaine, h same.

Shilling Thomas S, clk County Recorder's Office, b 237 N West.

Shilling Wesley H, clk Ward Bros, b 496 N West.

SHILLING WM E, Recorder of Marion County, 44 Court House, h 237 N West.

Shimer Charles B (Shimer & Knipp), r 30½ N Delaware.

Shimer Charles O, farmer, h w s National av 1 s of Brookville rd (D).

GUIDO R. PRESSLER,

FRESCO PAINTER

Churches, Theaters, Public Buildings, Etc.,
A Specialty.

Residence, No. 325 North Liberty Street.

INDIANAPOLIS, IND.



Shimer Corydon R, farmer, h s s Brookville rd 1 w of Line (D).

Shimer Edward, fireman, b 24 Meikel.

Shimer Elias W, lab, h 40 N Station (B).

Shimer Nelson R (Barrow & Shimer), h w s Auvergne av 1 s of Fletcher av (D).

Shimer Richard O, letter carrier P O, h 233 Michigan av.

Shimer Richard T, clk R M S, h 174 S Olive.

Shimer Thomas N, repairman, h Mt Jackson.

Shimer Wm R, farmer, h s s Brookville rd 1 w of National av (D).

Shimer & Knipp (Charles B Shimer, Julius W Knipp), lawyers, 26 N Delaware.

Shimp Emma C (wid w m R), h 598 E St Clair.

Shimp Wm T, car rep, h rear e s Brightwood av 1 n of Schofield (B).

Shindle Rebecca V (wid Sampte F), h 829 N Illinois.

Shindler, see Schindler.

Shindoff John, engr, b 54 Belmont av (H).

Shine Catherine, dressmkr, 71 Church, b same.

Shine Cornelius, lab, h 23 Meikel.

Shine John, lab, h 63 Fletcher av.

Shine John W, lab, h 65 Church.

Shine Patrick, lab, b 31 McGinnis.

Shine Thomas, uphtr, b 71 Church.

Shine Thomas D, lab, b 23 Meikel.

Shine Wm, lab, h 71 Church.

Shine Wm jr, painter, b 71 Church.

Shing Moo, laundry, 29 Virginia av, h same.

Shingler Edward, contr, h 912 Ash.

Shingler John, packer, h 530 Jefferson av.

Shingler Robert (Robert Shingler & Co), h 901 Ashland.

SHINGLER ROBERT & CO (Robert Shingler), Insurance Agents and Brokers, 58 Baldwin Bldg.

Shingler Wm, genl contr, 608 Park av, h same.

Shingler Wm H, engr, h 88 Tremont av (H).

Shingleton, see also Singleton.

Shingleton Charles, brakeman, b 88 Spann av.

Shingleton Elizabeth W (wid De Witt C), b 290 Pates.

Shingleton Henry W, lab, h 88 Spann av.

Shingleton John W, lab, h 393 N New Jersey.

Shingleton Mary A (wid Clarence D), grocer, 290 Bates, h same.

Shingleton Roiland T, well driver, 72 Laurel, h same.

Shingleton Wm, condr, b 88 Spann av.

Shinkle Henry C, lab, h 150 Madison.

Shinn Albert C, lather, b 4 Carlos.

Shinn Alva C, lather, h 364 E Market.

Shinn Alver O, lab, b 904 Morris (W 1).

Shinn Carmine C, tel opr, b 904 Morris (W 1).

Shinn Ernest, horse trainer, b 361 E Market.

Shinn Georgie W, saloon, 1202 E Washington, h 116 N Noble.

Shinn Jeremiah, sewer contr, 329 Jefferson av, b same.

Shinn John, horseshoer, b 224 W Maryland.

Shinn John H, lab, h w s Hanna 1 n of E Michigan.

Shinn Lora, teacher, b 904 Morris (W 1).

Shinn Nathan, h 364 E Market.

Shinn Roscoe E, trimmer, h 94 S Reisner (W D).

Shinn Wm J, trav agt, h 904 Morris (W 1).

Shipe Joseph, lab, b 127 Downey.

Shiple Christina (wid John), h rear 433 National rd.

Shiple James E, porter, h 222 E Merrill.

Shiple John L, tmstr, b 435 W Washington.

Shiple Laura, r 90₂ Mass av.

Shiple Talbott B, bricklayer, h 26 Paca.

Shiple Thomas, bricklayer, b 26 Paca.

Shiple Wm H, bricklayer, b 26 Paca.

Shipman Everett N, lab, b 339 Alvord.

Shipman George W, brakeman, h 37 Temple av.

Shipman George W, cooper, h 217 Douglass.

Shipman George W, lab, b 339 Alvord.

Shipman George W, paper dealer, h w s Talbott av 1 s of 22d.

Shipman Harriet J (wid John L), h 217 Douglass.

Shipman John L, carp, h 339 Alvord.

Shipman Leven T, lab, h 7 Concordia.

Shipman Uriah H, cooper, b 217 Douglass.

Shipman Wheeler M, cooper, h 217 Douglass.

Shipman Wm K, lab, h 129 Michigan av.

Shipp George, lab, b 346 W North.

Shipp Joseph P, h 540 N Delaware.

Shipp Joseph V, clk, h w s Lake av 1 s of Washington (I).

Shipp Mary C (wid Sandford), h 340 E St Clair.

Shipp Samuel M, bkpr, r 29 Wyandot Bldg.

Shipp Thomas R, student, b w s Lake av 1 s of Washington av (I).

Shipp Wm D, driver, r 17 N East.

Shireman Wm A, trav agt Schnall & Co, h 991 N Penn.

Shires George C, cigars, b 340 N Meridian.

Shirk Clare L, bkpr, b 111 N New Jersey.

Shirk Georgie A (wid John M), h 111 N New Jersey.

Shirk Ora M, stenog, b 111 N New Jersey.

Shirk Samuel S, driver, h 61 Barth av.

Shirley Abraham S, ins agt, h 503 Talbott av.

Shirley Florence (wid Newton), h w s canal 6 s of 7th.

Shirley Frederick T, plumber, h 37 Catharine.

Shirley Harry, driver, h 26 S West.

Shirley James, lab, h 446 E 7th.

Shirley John, janitor Court House.

SCHMITT & GUNN,

Plumbers and Gas Fitters

Water Services, Stove Connections,
Burners, Valves, Etc.

JOB WORK SOLICITED.

23 SOUTH ALABAMA ST.

CARRIAGE REPAIRING, PAINTING and TRIMMING PROMPTLY DONE.

JOHN GUEDELHOEFER, Kentucky Ave. and Georgia St. Tel. 287.

Shirley John R. turner, b 39 Church.
Shirley Joseph A. real est, 38 Baldwin Bk.,
h 855 Bellefontaine.
Shirley Thornton, lab, r 321 E Court.
Shirley Wm, r 24 Hutchings Bk.
Shirrell Leonard M, cooper, h 453 W New
York.
Shirtz John, real est, h 1164 N Penn.
Shissler Joseph, h 557 Bellefontaine.
Shivley Daniel, cook, b 19 Center.
Shobe Anna (wid Hugh), h 9 Lafayette.
Shobe Edward, clk U S Arsenal.
Shobe George, lab, b 438 E 7th.
Shobe Lucy, h 438 E 7th.
Shobe Price, lather, h 93 Nebraska.
Shobe Robert, lab, h 438 E 7th.
Shoher Oran D. genl contr, 117 N East, h
same.
Shock Wm V. lab, b 322 Mass av.
Shockey Wm, boilermk, b 26 Beacon.
Shockley Charles N. pres Aetna Cabinet Co,
h 192 Oliver av (W D).
Shockley John M, lab, b 435 W Francis (N
D).
Shockrow John, lab, h 318 Bates.
Shocraft Frances C, teacher Girls' Classi-
cal School, b 34 W St Joseph.
Shocraft Lee, lab, b 1239 Bond (N D).
Shoemaker, see also Schumacher.
Shoemaker Charles A, printer, b 449 E
Washington.
Shoemaker Charles J, saloon, 312 E Wash-
ington, h 165 Walcott.
Shoemaker Frank H, mach hd, h 162 Spann
av.
Shoemaker Frederick W, coremk, b 1 Dear-
born.
Shoemaker George F, driver, b 163 Lexing-
ton av.
Shoemaker Henry, fireman, b 99 Lexington
av.
Shoemaker Henry B, carp, h w s Hanna 3
n of Michigan.
Shoemaker Henry F, real est, 426 Mass av,
h 426 1/2 same.
Shoemaker James W, plastr, b 295 S East.
Shoemaker John C, pres Union Mutual
Building and Loan Assn, h 323 N Illinois.
Shoemaker John F, cabmk, h 2 Dearborn.
Shoemaker Karl L, driver, h 41 N Austin
(B).
Shoemaker Marie (wid Samuel), b 389 In-
diana av.
Shoemaker Thomas B, tinner, h 162 Spann
av.
Shoemaker Wm, lab, b 259 Bates.
Shoemaker Wm F, coremk, b 2 Dearborn.
Shoemaker Wm H, fireman, r 92 Lexington
av.
Shoemaker Wm J, mach, b 163 Lexington
av.
Shoemaker Wm R, carp, r rear 313 E Geor-
gia.
Shoff Wm R, engr, h 595 W Shoemaker (N D).
Shoobridge Alfred J, driver, h 424 E St Clair.
Shoobridge Charles, grocer, 30 Pendleton
av (B), h same.
Shook Elias, carp, h 450 W 22d (N D).
Shook Frank, painter, b 464 W Francis
(N D).
Shook George, engr, b 46 S Capitol av.
Shook George, lab, b 133 Lambert (W D).
Shook John H, brakeman, h 20 Detroit av.
Shook John N, lab, h 132 Downey.
Shook Wm, lab, h 133 Lambert (W D).
Shoptaugh Jacob A, car rep, h 54 Oak.
Shorb Hattie M, cashr, b 301 E Ohio.
Shorb Jeannette C (wid Henry C), h 301 E
Ohio.

HORACE M. HADLEY

**INSURANCE
AND LOANS**

TELEPHONE 1540. 85 E. MARKET ST.

Shorb Wm C, ice creammk, b 34 E Ohio.
Shore Wm, watchman, b 421 E St Clair.
Shores Joseph, lab, h 426 1/2 W North.
Shores Zachariah A, waiter, b 295 W 21.
Short Albert, r 82 E New York.
Short Albert N, music teacher, 217 Key-
stone av, h same.
Short Charles, sander, h 138 Bradshaw.
Short Cora L, grocer, 420 W Michigan, h
same.
Short Etta (wid Charles), h 429 W Udel
(N D).
Short James M, draughtsman Brown-Ketch-
am Iron Works, b 352 N Meridian.
Short Jennie, h 39 B S B av (W D).
Short Katherine D, housekpr 513 Broadway.
Short Louisa C (wid Victor), b 1341 N Sen-
ate av.
Short Susan J (wid Joseph), b 70 Ft Wayne
av.
Short Walter, painter, h 422 E Vermont.
Short Willard N, druggist, 49 S Illinois, r
same.
Short Wm, lab, b 192 W Ray.
Short Wm G, clk L E & W R R, r 27 E
New York.
Shorthand Training School, Stephen H
East propr, 55 Thorpe Bk.
Shortridge Ambrose F, h 537 Bellefontaine.
Shortridge A Frank jr, mach, b 517 Belle-
fontaine.
Shortridge Charles F, policeman, h rear 252
Mass av.
Shortridge Charles H, mach hd, h 58 Barth
av.
Shortridge Ella W, cashr G W Sloan, b 537
Bellefontaine.
Shortridge Walter H, bkpr Charles W Gor-
sueh, r 266 N Alabama.
Shortridge Willard, student, r 266 N Ala-
bama.
Shotts, see also Schott.
Shotts Andrew, lab, h 29 Sheffield av (W D).
Shotts Melinda C (wid Israel), b 1195 Morris
(W D).
Shotwell Charl-s A, grain, 18 Board of
Trade Bldg, h s w cor Cherry and Lawn
avs (D).
Shotwell John, carp, h 81 1/2 S Meridian.
Shotwell Oliver, lab, b 85 1/2 S Meridian.

**G. ANESHAENSEL & CO.,
NATURAL GAS PIPING**

We make a specialty of overhauling natural
gas fires, replacing worn-out burners
and valves.

**MARION BLOCK,
COR. MERIDIAN AND OHIO STREETS.**

If your Laundry Work
is not satisfactory, try

THE HOME LAUNDRY

197 S. Illinois St.
Telephone 1769.

Bonds Signed

For Executors, Guardians, Receivers, Trustees, Contractors, Officers and Employes of Corporations and persons in every position of trust. **FIDELITY AND DEPOSIT CO. of Maryland.** Telephone 140. **GEO. W. PANGBORN, Gen'l Ag't, 94 E. Market St., INDIANAPOLIS, IND.**

792 SHO

INDIANAPOLIS DIRECTORY.

SIC

W. McWORKMAN,

Manufacturer of

ARCHITECTURAL SHEET METAL WORK,

Cornices, Skylights, Roofing, Metal Ceilings and Fire-Proof Shutters,

930 W. Washington St., INDIANAPOLIS, IND.

TELEPHONE 1118.

Shouse David, porter 259 Hadley av (W I).
Shover Amos F (Browder & Shover), h 10 Osgood (W I).
Shover Barton R, electrician, b 591 Broadway.

SHOVER CHARLES E, Storage and Heavy Transfer, 180-188 E Wabash; Tel 657; h 170 E Ohio.

Shover Clara A, bkpr, b 750 College av.
Shover Garrett H, wagonmkr, 172 E Market, h 591 Broadway.

SHOVER JAMES E, Contractor and Builder, 125 N Alabama, Tel 160; h 750 College av, Tel 1174.

Shover Oran D (Shover & Larison), h 117 N East.

Shover & Larison (Oran D Shover, Charles E Larison), genl contrs, 235 E Washington.

Showalter Francis L, teas, 121 E Mkt House, h 535 Bellefontaine.

Showalter Samuel, h 258 Indiana av.

Showecker Job B, cooper, h 48 Sheffield av (W I).

Showers David L, bksmith, h 440 S Delaware.

Shrader, see also Schrader and Schroeder.
Shrader Daniel, messenger Am Ex Co, h 477 E 9th.

SHRADER OSCAR E, Grain Broker, 48 Board of Trade Bldg, h 518 N Capitol av.

Shreve David R, feather renovator, s s

Sturm av 1 e of Arsenal av, h same.

Shreve Enzor C, brakeman, h 230 English av.

Shreve Jessie (wid John W), b 199 Spann av.

Shreve Margaret L (wid Joseph H), b 189 Johnson av.

Shreve Roland R, lab, h s s Sturm av 1 e of Arsenal av.

Shreve Wm D, bkpr Van Camp H and I Co, h 189 Johnson av.

Shrewsbury Charles W, sawmill, 82 Wallack, plastr, 87 Hoyt av, h same.

Shrewsbury Warthus, plastr, b 87 Hoyt av.

Shriner, see also Schreiner.

Shriner Charles T, horseshoer, 423 S Meridian, h 442 S Illinois.

Shriner Ida E, canvasser, h 27 1/2 Virginia av.

Shriver Charles F, fireman, b 26 Camp.
Shriver Robert, pres J B Allfree Mfg Co, h Cumberland, Md.

Shrodes James H, carp, h 141 Newman.
Shrub Ella L (wid Charles A), h 108 Keystone av.

Shryer Mark H (Buntin, Shryer & McGannon), b The Denison.

Shu Jacob, pub, r 34 S Capitol av.

Shuck, see also Schuck.

Shuck Benjamin H, fireman, h 146 Hoyt av.

Shue Stewart F, cabtmkr, h 608 1/2 Virginia av.

Shue Wm S, bartender, h 608 1/2 Virginia av.

Shufelton Henry C, mach, h 149 Park av.

Shufelton Margaret E (wid Henry C), h 149 Park av.

Shufelton Thomas P, foreman, h 237 E South.

Shufelton Wm H, mach, b 149 Park av.

Shufflebarger Wm, lab, b 304 S Meridian.

Shufflebarger Wm H, shoemkr, h 56 Deloss.

Shugert Edgar K, marker, b 228 Ramsey av.

Shugert Frank W, mach, b 228 Ramsey av.

Shugert Worley C, driver, h 228 Ramsey av.

Shugrue, see also Sughrue.

Shugrue John, lab, b 318 Bates.

Shugrue Margaret (wid John), h 73 S Summit.

Shugrue Thomas, lab, b 73 S Summit.

Shuler Lawrence S, h 983 N Illinois.

Shull Albert F, watchman, h 1 Henry.

Shultz, see also Schultz and Schulz.

Shultz Frank M, engr, h 14 Coble.

Shultz Jay O, foreman American Press Assn, h 524 Bellefontaine.

Shultz Joseph R, mngr M Rumely Co, h 1016 N Penn.

Shultz Walter, bartender, h 266 N Alabama.

Shultz Wm M, ins agt, 41 Baldwin Blk, b 322 N Alabama.

Shumar John C, driver, r 28 Hutchings Blk.

Shumate Charles C, cooper, r 266 S Illinois.

Shumate Elmer, coremkr, h 114 Sheffield av (H).

Shumate Loton, molder, h 114 Sheffield av (H).

Shumm Lillian G (wid Wm H), h 158 Spann av.

Shute Alfred S, carp, b 138 Winchester av.

Shute Hamlin L, building material, 24 Talhott Blk, b 176 N Illinois.

Shutt Jacob F, h 41 Omer.

Shutt Mary A (wid Harry), h 50 Hosbrook.

Shutt Samuel C, asst engr Court House, b 107 Cornell av.

Shutters Hess, carp, b 265 S Capitol av.

Shutters Thomas, carp, r 245 E Market.

Sibley Anderson, tmstr, h 390 Alvord.

Sichelstiel Aloysius J, tinner, h 569 Union.

Sickel Christina (wid Henry), b 80 Sullivan.

Sickels Catherine A, teacher, b 351 N East.

Sickels Elvie, lab, b 9 Bates av.

Sickels Frederick S, clk W U Tel Co, h 272 E Walnut.

Sickels Henry C, chief clk W U Tel Co, h 1083 N Illinois.

Sickels John E, cabtmkr, h 59 College av.

Sickels Wm W Rev, h 351 N East.

Sickford George A, novelty mnfr, 62 W Ohio, h 225 N Senate av.

Sickler Edward E, cabtmkr, h 124 Broadway.

JOSEPH W. BUCHANAN
SEWER TOOLS AND PLOW REPAIRING.
ROAD PLOWS AND WAGONS,
302 and 304 E. Washington St. Telephone 1454.

MONEY

Loaned on Short Notice at Lowest Rates.

TUTTLE & SEGUIN,

Tel. 1168. 28 E. Market St.

OTTO NATURAL GAS ENGINES Builders' Exchange
S. W. Cor. Ohio and Penn.
TELEPHONE 535.

Sickler Isaac H, h 506 N Meridian.
 Sickles Carrie F, h 89 Sullivan.
 Sickles Christina (wid Henry), b 89 Sullivan.
 Sicks Thomas, plumber, b 53 Oaks.
 Siddall Howard R, sawyer, b 214 Keystone av.
 Siddall Melinda A (wid James P), b 227 E Louisiana.
 Siddall Sherman A, asst mngr American Tribune, b 77 E Walnut.
 Siddall Wm H, asst foreman The Indpls Journal, h 93 Lexington av.
 Sidener James B, trav agt Hide, Leather and Belting Co, h 439 Broadway.
 Sidener Lee M, reporter, b 439 Broadway.
 Sides Josephine (wid Wm), b 139 Fayette.
 Sides Wm A, general contr, 64 Lombard Bldg, h 24 Temple av.
 Sidow Albert F, trav agt, h 71 Gregg.
 Siebe Wm F, molder, h 272 Alvard.
 Siebert, see also Seibert.
 Siebert Ferdinand, painter, h 209 N Pine.
 Siebert Henry J, painter, h 80 S Dorman.
 Siebert Wm G, fireman, h 29 Temple av.
 Sieboldt, see also Sieboldt and Seyboldt.
 Sieboldt Anna (wid Herman), h 166 N Noble.
 Sieboldt George, carp, b 65 Holmes av (H).
 Sieboldt John A, painter, b 407 S Delaware.
 Sied Harriet, seamstress, b 141 N Dorman.
 Sied Wm, phrenologist, h 141 N Dorman.
 Siegel Harry, shoemkr, 311 E Washington, h same.
 Siegel Jacob, tailor, h 22 Maple.
 Siegel Louis, peddler, h 185 N Pine.
 Siegfried Julia, phys, 65 W Ohio, h same.
 Siegle Elizabeth, dressmkr, b 244 N Noble.
 Siegle Ralph, elevator opr The Denison.
 Siegle Sarah, dressmkr, h 244 N Noble.
 Siegman Henry, mach, h 179 Columbia av.
 Siegmund Henry D, plastr, h 123 Hill av.
 Siegmund James, lab, h w s Waverly 2 s of Division (B).
 Siegmund Harry A, clk Central States Dispatch, r 24½ Kentucky av.
 Sielaff Charles O, lab, h 1 Eureka av.
 Sieloff Herman J, motorman, h 46 Harrison av.
 Sielken Adolph H, trav agt Charles Mayer & Co, h 869 N New Jersey.
 Sielken Herman H, clk Charles Mayer & Co, 869 N New Jersey.
 Sielken H Louis, clk The H Lieber Co, h 858 N New Jersey.
 Sielken Lillian R, phys, 860 N New Jersey, h same.
 Sielken Marianne, teacher Public School No 10, h 858 N New Jersey.
 Siem Henry, lab, h 55 Bridge (W D).
 Siemon Charles W, lab, h 156 Chestnut.
 Siemon John, lab, h 215 S Alabama.
 Siemon Oliver, condr, h 36 Eckert.
 Siener Jacob, bkpr C F Schmidt Branch Indpls Brewing Co, r 145 E Merrill.
 Siersdorfer Albert, clk Louis Siersdorfer, b 293 E South.
 Siersdorfer Edward A, clk Louis Siersdorfer, h 268 Dillon.
 Siersdorfer Frank, clk Louis Siersdorfer, r 27 W Vermont.
 Siersdorfer Joseph G, clk Louis Siersdorfer, h 15 Harrison.

SIEDSDORFER LOUIS, Boots and Shoes, 27 W Washington, h 293 E South.

Siersdorfer Louis jr, trav agt, h 140 St Mary. Slessl, see also Sissle.

THOS. C. DAY & CO.
INVESTING AGENTS,
TOWN AND FARM LOANS,
 Rooms 325 to 330 Lemcke Bldg.

SIESSL JOHN B, Saloon, 135 E Washington, h same.

Sigelen Christian A, mnfrs' agt, 88 E Georgia, h 133 Hoyt av.
 Sigmund Charles, carp, h 125 Downey.
 Sigmund Joseph, molder, b e s Brown av 2 n of Michigan (H).

Sikes Joseph, lab, h w s canal 3 n of 6th.
 Silbernagel John jr, wagonmkr, b 69 W Morris

Silcox Schuyler C, sawdust, h 3 Minnesota.
 Siler Daniel W, lab, h 508 W McLene (N D).
 Siler Frank A, lab, b 542 W Udell (N I).
 Siler John W, mach, b 638 W Armstrong (N D).

Siler Josephine, seamstress, b 525 E 8th.
 Siler Martha A (wid Enos C), h 525 E 8th.
 Siler Sophia (wid Daniel), b 542 W Udell (N D).

Sill Garry, carp, b 576 Francis (N D).
 Siler Simon R, carp, h 64 Columbia av.
 Sills George W, mach hd, h 209 S Linden.
 Silsby Charles A, miller, h 38 Belmont av (H).

Silva Una F (wid Edward), b 99½ Indiana av.

Silver George S, carp, h 318 Yandes.
 Silver Robert, trav agt, h 578 Park av.
 Silver Wm F, carp, 29 Tacoma av, h same.
 Silverman Eli, peddler, h 106 Eddy.
 Silvernail John, wagonmkr, b 566 S Illinois.

Silvers Austin H (Silvers Bros), b 181 Alvard.
 Silvers Bros (Walter B and Austin H), wagonmkr, 451 Mass av.

Silvers Elmer E, printer, b 9 Sharpe.
 Silvers Walter B (Silvers Bros), b 181 Alvard.

Silvers Wm C, bksmth, h 181 Alvard.
 Silvers Wm W, agt, h 9 Sharpe.
 Silverstein Abraham, tailor, 317 E Washington, h same.

Silvester, see also Sylvester.
 Silvester Wm B, salesman, b 597 N Penn.
 Silvester Wm R N, h 597 N Penn.
 Silvey Hilary L, lab, h 142 Clarke.
 Silvey Presley A, lab, h s e cor Willow and Foundry (B).

SHELLHOUSE & CO.,
Pioneer Paint,
GLASS, VARNISH, OILS,

271-275 E. Washington St.

BICYCLES \$5 (DOWN) (MONTHLY) Best Terms. Best Wheels. WHEELMEN'S CO. 31 W. OHIO ST. LONG DISTANCE TEL. 1858.

DAVID S. McKERNAN, REAL ESTATE AND LOANS
 Money to loan on real estate. Special inducements offered those having money to loan. It will pay you to investigate. ROOMS 219 to 222 LEMCKE BLOCK.

ITCHING PILES

MACAULEY'S OINTMENT
 Cures this distressing complaint, or no pay.
SOLD BY ALL DRUGGISTS.

794 SIL INDIANAPOLIS DIRECTORY. SIM

Store Fronts, Stairs

AND FINE
 VERANDA WORK.

E. H. ELDRIDGE & CO.,

666-174 South New Jersey St. Telephone 581.

Silvey Travis A, lab, h 23 Ludlow av.
 Silvey Wm, watchman, h 181 Newman.
 Silvey Wm H, lab, b s e cor Willow and
 Foundry (B).

**SILVUS ELLIS T (Thurman & Sil-
 vius), Sec Thurman Fuel Oil Burner
 Co, h 589 Broadway.**

Silvy Wm, carp, h 247 S Senate av.
 Siiz John P, motorman, b 201 Orange.
 Simcoe Louisa (wid Wm), b 147 Minerva.
 Simco Wm, express, h 480 Chapel.
 Simco Wm, porter, h 47 Agnes.
 Simcoe Philip, hostler, h 561 S West.
 Simkins Frank O, broomkr, h 323 Spring.
 Simmelok Harry B, trav freight agt P & E
 Ry, r 46 The Chalfant.

Sinmendinger John P, clk, b 290 W Wash-
 ington.

Simmes Charles E, clk, r 659 1/2 Virginia av.
 Simmes Edward C, carp, 18 Grace, h same.
 Simmonds Fernandez M (Leonard & Sim-
 monds), h 629 N Meridian.

Simmons Albert A, mason, h 230 Buchanan.
 Simmons Albert N, mason, b 230 Buchanan.
 Simmons Alonzo J, engr, h 394 W Pratt.
 Simmons Anderson Rev, pastor First Bap-
 tist Church (N D), h 65 Cornell av.

Simmons Arthur G, vice-pres American
 Portrait Co, h 138 Spann av.

Simmons Benjamin F, carp, h 19 School.
 Simmons Charles T, mngr Strobel Bros, h
 40 Hall pl.

Simmons Charles W, driver, h 86 Newman.
 Simmons Daniel, trav agt, b 305 Broadway.
 Simmons Edward, driver, b 104 Chadwick.
 Simmons Edward, janitor, h 539 E 7th.

Simmons George G, printer, b 13 Cooper.
 Simmons Harry, trav agt, h 261 Virginia av.
 Simmons John A, agt West Shore Fast
 Freight Line, 1 E Washington, h 19 School.

Simmons John G, grocer, 150 English av, h
 137 same.

Simmons Julius, lab, h 179 Tremont av (H).
 Simmons Nellie P, stenog D H Baldwin &
 Co, b 305 Broadway.

Simmons Oliver M, h 292 W Pratt.
 Simmons Paul B, mach, b 40 Hall pl.
 Simmons Shade, lab, h 89 Rhode Island.

—THE—

LaFayette Mercantile Agency

Makes a Specialty of

COLLECTIONS.

J. E. TAKKEN, M'g'r of the Indianapolis Branch,

Room 19 Union Building, 73 W. Maryland St.

Simmons Silas E, mach, r 65 W Georgia.
 Simmons Thomas, carp, b 98 1/2 N Illinois.
 Simmons Thomas J Rev, b 434 Central av.
 Simmons Wm, porter, b 296 N California.
 Simmons Wm A, mason, h 30 Excelsior av.
 Simms, see also Sims.
 Simms Allen C, clk County and City Treas-
 urer's Office, h 209 Agnes.

Simms Caroline (wid Jeffrey), laundress, h
 388 Clinton.

Sims Edmund K, plastr, h 229 E Market.
 Sims Henry, lab, r 12 1/2 Indiana av.
 Simms Joseph, lab, b 744 N West.

Simms Joseph M, carp, h 69 Villa av.
 Simms Thomas J, h 329 Fletcher av.
 Simon Abraham, helper, b 399 S Illinois.
 Simon Charles, driver, b 266 E Wabash.

Simon Charles C, car rep, h 72 N Gillard
 av.

Simon Christian G, hksmith, r 20 McGill.
 Simon Eli L, clk, b 279 S Illinois.
 Simon Emil P, finisher, b 23 Sheldon.

Simon Frank, lab, b 18 Hartford.
 Simon Frederick, clk Hollweg & Reese, b
 50 Picking.

Simon Frederick W, grocer, 188 N Noble, h
 same.

Simon George, bartender, b 266 E Wabash.
 Simon Goodman, grocer, 399 S Illinois, h
 same.

Simon Gustav, candymkr, b 325 Orange.
 Simon Henry L, foreman, h 148 Dougherty.
 Simon Henry O, shoemkr, b 1038 E Michi-
 gan.

Simon Herman, candymkr, b 325 Orange.
 Simon Joseph, produce, E Mkt House, h 1062
 S Meridian.

Simon Louis P, mach, h 132 N Noble.
 Simon Magnus J, packer, h 325 Orange.
 Simon Mary (wid Charles), b 266 E Wabash.

Simon Otto H, varnisher, h 25 Wisconsin.
 Simon Robert J, plumber, b 317 W Morris.
 Simon Samuel J, clk, b 279 S Illinois.

Simon Victor A, swtchman, b 27 Alford.
 Simon Wm A, meats, 2 E Mkt House, h 84
 Wexhorst.

Simond John, lab, h 20 Willard.
 Simons Charles H, mngr Swift Bros, h 330
 N New Jersey.

Simons Emma, dressmkr, h 427 Talbott av.
 Simons Harvey L, painter, r 75 Union.
 Simons Oren L, painter, h rear 328 Alford.

Simons Thomas L, waiter, b 427 Talbott av.
 Simons Wm, lab, h 173 Harmon.

Simonsen Albert, carp, b 68 Buchanan.
 Simonsen Gustav, clk Bliss, Swain & Co, h
 1125 N Penn.

Simonsen Newton, engr, h w s National av
 1 s of C H & D R R (D).

Simpkins Frank, broomkr, h 323 Spring.
 Simpson Alzina R (wid Henry W), b 2 Elm.
 Simpson Arthur J, ins agt, h 917 N New
 Jersey.

Simpson Catherine, b 77 Meikel.
 Simpson Charles A, clk, h 380 Union.
 Simpson Charles F, clk, b 380 Union.

Simpson Charles S, tinner, b 206 Hoyt av
 Simpson David, lab, h e s Rural 4 n of Suth-
 erland (B).

Simpson Edgar M, clk New York Store, h
 511 Broadway.

Simpson Edward C, bkkpr Terre Haute
 Brewing Co, h 1144 N Delaware.
 Simpson Elizabeth (wid John), h 1060 W
 Washington.

Simpson Elizabeth D, housekpr 368 W New
 York.
 Simpson Emma, b 73 Carter.
 Simpson Frank E, mach hd, b 431 N Pine.

For Carriages,
 Buggies,
 Harness, etc.,
 call on

A. H. Sturtevant & Co. 68 S. PENNSYLVANIA ST.

Simpson Frank H, printer Baker-Randolph Co, h 2 Elm.
 Simpson George P, bookbinder, b 340 E South.
 Simpson Harry R, clk New York Store, h 319 N Noble.
 Simpson James, musician, r 40 S Capitol av.
 Simpson Jefferson, lab, b 265 Lafayette.
 Simpson John, lab, h w s Hanna 2 n of Michigan.
 Simpson John R, grocer, 40 Pleasant, h same.
 Simpson Lucetta (wid James L), h 13 Sharpe.
 Simpson Margaret (wid Richard), h 82 W North.
 Simpson Margaret M (wid John), b 340 E South.
 Simpson Maria (wid James P), h 209 Hoyt av.
 Simpson Mary, h 228 W Ohio.
 Simpson Nettie, teacher Public School No 13, b 209 Hoyt av.
 Simpson Norman, student, r 84 E New York.
 Simpson Oliver, lab, h 431 N Pine.
 Simpson Robert L, fireman, h 75 Meikel.
 Simpson Rufus H, printer The Sun, h 239 Ramsey av.
 Simpson Sadie (wid James), h 289 W Pearl.
 Simpson Samuel S, clk R M S, h 182 Dearborn.
 Simpson Thomas J, detective, h 199 W 1st.
 Simpson Vincent G, lab, r 10½ N Delaware.
 Simpson Wm, engr, h 335 Spring.
 Simpson Wm, finisher, b 347 W Washington.
 Simpson Wm, photog, 94½ E Washington, h 579 Marlowe av.
 Simpson Wm B, tinner, h 125 Elm.
 Simpson Wm M, solicitor, h 511 Broadway.
 Sims, see also Simms.
 Sims Augustus, condr, h 286 Virginia av.
 Sims Austin, lab, b 604 W Michigan.
 Sims Bessie, h 11 Mill.
 Sims Caroline, laundress, h rear 383 N New Jersey.
 Sims Charles, lab, b n s 8th 3 w of canal.
 Sims Charles B, plumber, b 65 Huron.
 Sims Charles E, trav agt Heaton, Sims & Co, h 747½ N New Jersey.
SIMS CHARLES N REV, Pastor Meridian Street Methodist Church, h 25 W New York.
 Sims Charles W, lab, h 199 Sheffield av (H).
 Sims Dudley, carp, h n s 8th 3 w of canal.
 Sims Edward, lab, h 232 Roanoke.
 Sims Frank, brakeman, b 40 English av.
 Sims Frank, lab, b 554 Union.
 Sims George M, condr, h 12 Reynolds av (H).
 Sims George W, lab, b 113 Ft Wayne av.
 Sims Henry, barber, 768½ S East, h 1 Gimbel.
 Sims Henry W, paperhanger, b 179 Hill av.
 Sims Israel, lab, h 179 Hill av.
 Sims Jefferson F, lab, 845 N Illinois.
 Sims John, coachman, h 3 Peck.
 Sims John, lab, h w s Parker 5 n of Boyd av.
 Sims John D, h 483 Martindale av.
 Sims John M (Heaton, Sims & Co), h Knightstown, Ind.
 Sims John S, lab, h 4 Peck.
 Sims John W, driver, h 181 N Pine.
 Sims Lucy (wid James), h 6 Lafayette.
 Sims Martin, lineman, h 82 Newman.
 Sims Martin V, cooper, h 299 W Ray.
 Sims Oscar W, tmstr, b 179 Hill av.

Richardson & McCrea,

79 East Market Street.

**FIRE INSURANCE,
 REAL ESTATE, LOANS,
 AND RENTAL AGENTS.**

Telephone 182.

Sims Permelia (wid Theodore), h e s Blsmarck av 5 n of Grand View av (H).
 Sims Robert, carp, h 489 Martindale av.
 Sims Robert H, lab, b 221 W Michigan.
 Sims Robert H, porter, h 79 Columbia av.
 Sims Susan (wid Shepard), domestic 679 N Delaware.
 Sims Thomas, lab, b 232 Roanoke.
 Sims Washington, lab, r 133 Ft Wayne av.
 Sims Wm, barber, h 1 Gimbel.
 Sims Wm, barber, h 27 Columbia al.
 Sims Wm, hostler, b 774 E Washington.
 Sims Wm E, waiter, r 465 Union.
 Sims William O, driver, b 179 Hill av.
 Sims Wm S, lab, b 52 Depot (B).
 Sinclair, see also St Clair.
 Sinclair Anna B, nurse, r 267 E New York.
 Sinclair Jennie, stenog J D Adams & Co, b 369 S Meridian.

SINCLAIR ROBERT S, Manager King-an & Co, h 122 W Michigan; Tel 597.

SINDLER BROS (Peter and Charles), Meat Market, 100 N Illinois; Tel 473.

Sindlinger Charles (Sindlinger Bros), h 132 W North.

Sindlinger Eva (wid Gottlieb), h 309 Fletcher av.

Sindlinger George, butcher, h 361 W Michigan.

SINDLINGER PETER (Sindlinger Bros and Saffel & Siedlinger), Wholesale and Retail Meats, 207 W Michigan, Stalls 25 and 26 E Market House; Tel 860; h 377 N Senate av.

Sine Charles B, carp, 231 College av, h same.

Sine Frank E, condr, h 574 Park av.

Sinex Charles B, floor walker, b 134 E St Joseph.

Sing Hop, laundry, 75 N Illinois, h same.

Sing Lee, laundry, 295 Mass av, h same.

Sing Pang, laundry, 125 Mass av, h same.

Sing Wah, laundry, 143 E Washington, r same.

Singer Ann D, clk W E Stevenson & Co, b 168 St Mary.

Singer Charlotte, clk, b 168 St Mary.

SANBORN ELECTRIC CO.,

Electrical Contractors.

Will cheerfully furnish Estimates on all kinds of electrical work.

22 E. OHIO ST. Phone 1457.

THE FRED DIETZ CO.

WOODEN PACKING BOXES MADE TO ORDER.
 FACTORY AND WAREHOUSE TRUCKS.
 400 Madison Avenue.
 Telephone 654.

BENJ. BOOTH

PRACTICAL EXPERT ACCOUNTANT.
Thirty years' experience. First-class credentials.
Room 18, 82½ E. Washington St. Indianapolis, Ind.

796

SIN

INDIANAPOLIS DIRECTORY.

SKI

ESTABLISHED 1876.

TELEPHONE 168.

CHESTER BRADFORD,
SOLICITOR OF PATENTS,
AND COUNSEL IN PATENT CAUSES.

(See adv. page 6.)

Office:—Rooms 14 and 16 Hubbard Block, S.W.
Cor. Washington and Meridian Streets,
INDIANAPOLIS, INDIANA.

Singer George P, lab, h 168 St Mary.
Singer Jacob, clothing, 224 E Washington, h same.

SINGER MANUFACTURING CO THE,
Jacob Fox Mgr, Sewing Machines,
72-74 W Washington; Tel 1418.

Singer Anna, waiter, r 122 E Ohio.
Singleton, see also Shingleton.
Singleton Arthur F, bkpr, h 374 Cedar.
Singleton Edward E, dry goods, 149 Shelby, h same.

Singleton Elizabeth (wid Alonzo), h 651 S Meridian.

Singleton Jane (wid Henry), b 232 Roanoke.
Singleton Lovell, lab Crown Hill Cemetery.
Singleton Martha (wid John W), tailor, r 2½ Monument pl.

Singleton Richard, billiards, 117 Ft Wayne av, r 237 W Michigan.

Singleton Theodore W, cutter, h 431 E St Clair.

Singleton Wm shoemkr, -191 Bright, h same.

Sinick John W, lab, h 27 S Station (B).

Sink Frank C, driver, h 150 River av (W I).

Sink Hiram T, carp, 553 E Michigan, h same.

Sink Wm H, electrician, b 150 River av (W D).

SINKER-DAVIS CO THE, James H Hooker Pres, Henry R Bliss Sec and Treas, Abner J Malone Supt, Manufacturers of Engines, Boilers, Band and Circular Saw Mills, Shafting, Pulleys, Etc, 101-149 S Penn; Tel 417.

Sinker Harry B, tmstr, h 716 Chestnut.

Sinkes James M, h 208 Bright.

Sinks Emery, lab, h w s Harris 2 s of Washington (M J).

Sinks Laura (wid George), b 1048 N Penn.

Sinnott N Miles, trav agt Murphy, Hibben & Co, h 345 Central av.

SIPE JACOB C, Wholesale, Manufacturing and Retail Jeweler, 4 Waverly Bldg, 18½ N Meridian, b The Bates.

Sipf Christian E, harnessmkr, b 201 Douglass.



76 N. PENNSYLVANIA ST.,

MAKERS

Outing BICYCLES

PHONE 598.

Sipf Ernst C, harnessmkr, b 201 Douglass.

Sipf Frances S, stenog, b 201 Douglass.

Sipf Frederick, harnessmkr, 208 W Washington, h 201 Douglass.

Sipferd Herman, mach, h 197 Wright.

Sirp Frederick, lab, b 89 Hoyt av.

Sirp George, mach hd, h 89 Hoyt av.

Sirp George, painter, h 139 St Paul.

Sirp George H, sawyer, h 33 N Spruce.

Sirp Richard, lab, b 226 Shelby.

Sirp Sarah K, b 520 Shelby.

Sirp Wm, meats, 81 E Mkt House, h 142 Buchanan.

Sirp Wm H, finisher, b 89 Hoyt av.

Sisenguth Charles H, cabtmkr, h s w cor Orange av and Windsor.

Sisk Albert E, miller, b w s Sugar Grove av 3 s of Miller av (M P).

Sisk George W, clk, h 114 Lincoln av.

Sisk Wm B, millwright, h w s Sugar Grove av 3 s of Miller av (M P).

Sisloff Gamaliel S, molder, h 383 Bellefontaine.

Sisloff Jesse S, bookbinder Wm B Burford, h 383 Bellefontaine.

Sissemuth Wm C, mach, b 23 Larch.

Sissle, see also Siessl.

Sissle George A Rev, h 210 Columbia av.

Sissle Martha A, teacher Public School No 40, b 210 Columbia av.

Sisson Ernest R, student, h 227 N Liberty.

Sisson Wm, lab, h 685 W Shoemaker (N I).

Sisson Wm J, trav agt D P Erwin & Co, h 47 Butler.

Sisters of Providence, St John's Academy, s s Maryland bet Illinois and Capitol av.

Sisters of St Francis, Sister Petrina superioress, 73 E Maryland.

Sisters of the Good Shepherd, 57 W Raymond.

Sites George A, yardmaster, h 13 Station (B).

Sites Jacob P, carp, b 94 Mass av.

Sites Oran M, hostler, h 94 Mass av.

Sitzman John, cabtmkr, b 71 Park av.

SIXTH CHRISTIAN CHURCH, Rev Daniel R Lucas Pastor, cor Virginia av and Pine.

Skaggs Jefferson, lab, h w s Elwood 2 s of Elizabeth.

Skaggs Robert H, mach hd, h rear 593 W Pearl.

Skebbe August, carp, h 52 Cook.

Skelly Robert H, lab, h 14 Water.

Skelton Elizabeth E, seamstress, r 344½ E St Clair.

Skidmore James, lab, h 128 Bates.

Skidmore Jennie (wid John), h 388 E Market.

Skidmore John H, foreman The Indpls News, h 87 Highland pl.

Skidmore Joseph R, brakeman, b 388 E Market.

Skidmore Sallie, b 388 E Market.

Skiles Henry, lab The Bates.

Skiles Mary A (wid Thomas H), h 98 Middle Drive (W P).

Skillen Eleanor S, prin Public School No 34, h 526 N Capitol av.

Skillen James, h 526 N Capitol av.

Skillen Jennie C, teacher Public School No 17, b 526 N Capitol av.

Skillen Samuel W, baggageman, h 113 Coburn.

Skillen Walter, waiter, r 12½ Indiana av.

Skilling Harry, brazier, b 625 E Ohio.

Skillman Frank H, switchman, b 43 Fletcher av.

Hose, Belting, Packing, Clothing, Druggists' Sundries, Bicycle Tires, Cotton Hose, Etc.

New York Belting & Packing Co., L't'd.

THE CENTRAL RUBBER & SUPPLY CO.

79 S. ILLINOIS ST., INDIANAPOLIS, IND. PHONE 922.

A. METZGER AGENCY REAL ESTATE ESTABLISHED 1863.

Skillman James C, baggagemaster, h 43 Fletcher av.
Skillman James E, switchman, b 43 Fletcher av.
Skillmon David, janitor Aetna Bldg, h 574 E St Clair.
Skinner Allison, tmstr, b 472½ E Washington.
Skinner Bessie F (wid Oscar), b 170 Cornell av.
Skinner Charles H, fireman, h 3 Depot (B).
Skinner Ebenezzer T, driver, h 133 N Gillard av.
Skinner Eli, r 472 E Washington.
Skinner Flora A (wid Gilbert A), h 27 W 23d.
Skinner Henderson, porter, h 7 Ellsworth.
Skinner Henderson jr, clk, b 7 Ellsworth.
Skinner James A, barber, h 141 Walcott.
Skinner Joseph, cook Deaf and Dumb Inst.
Skinner Lewis B, plumber, h 129 Buchanan.
Skinner Nancy (wid Dennis), h 120 Columbia al.
Skinner Nathaniel M, molder, h 87 Tremont av (H).
Skinner Oliver D, painter, h 69 Columbia av.
Skinner Thomas, lab, b 472½ E Washington.
Skuse Samuel, bricklayer, b 430 Mass av.
Slack Emerson B, filer, b 178 E Vermont.
Slack Harry S, clk C C C & St L Ry, h 16 Union.
Slack John K (Bloom & Slack), h 9 W Sutherland (B).
Slack Louis, mach hd, b 279 W Michigan.
Slack L Ertel, attendant Insane Hospital.
Slack Oliver P, filer, b 178 E Vermont.
Slagel Scott, porter, b 251 E Washington.
Slager Wm E, contr, 35 Clarke, h same.
Slagle George, plastr, b 599 W Pearl.
Slack Albert L, carp, h 96 N Alabama.
Slate Henry T, policeman, h 59 Bradshaw.
Slate Phermelia A (wid Benjamin F), h 54 Bradshaw.
Slater Wm, gasfitter, b 59 Bradshaw.
Slater Della D, r 68½ Mass av.
Slater Jacob H (Slater & Van Natta), h 425 College av.
Slater & Van Natta (Jacob H Slater, James Van Natta), livery, 173 Michigan.
Slattery Edwin S, coremkr, b 118 Tremont av (H).
Slattery George P, coremkr, b 118 Tremont av (H).
Slattery James C, mach hd, h 118 Tremont av (H).
Slattery Johanna (wid Wm), b 505 E Georgia.
Slattery John, butcher, h 505 E Georgia.
Slatts Wm C, loans, 24 Ingalls Bldg, h 18½ N Penn.
Slaughter Alonzo T, lather, b 146 River av (W D).
Slaughter Benjamin V, switchman, h 160 John.
Slaughter George B, yardmaster, h 1091 W New York.
Slaughter Henry, carp, h w s Central av 2 s of Beechwood av (D).
Slaughter Henry, coachman 605 N Delaware.
Slaughter Henry, lab, b 571 Mass av.
Slaughter James C, plastr, 146 River av (W D), h same.
Slaughter Louise, h 886 S Meridian.
Slaughter Mary E (wid Milton A), b 160 John.
Slaughter Milton A, lab, h 5 Brookside av.
Slaughter Wm, lab, h 571 Mass av.
Slauder Henry K, clk, h 128 Brookside av.

Henry H. Fay,

40½ E. WASHINGTON ST.,
**FIRE INSURANCE, REAL ESTATE,
LOANS AND RENTAL AGENT:**

Slaughter Mary M (wid John), h 124 Brookside av.
Slavin Edward, bartender, b 323 E Wabash.
Slavin Harriet (wid Hugh), b 51 Drake.
Slavin Michael, medicines, 62½ S Illinois, h 51 Drake.
Slavin Minelma L, artist, 51 Drake, h same.
Slawson John C, h n e cor Bismarck and Grand View avs (H).
Slayman George, lab, h 319 W Maryland.
Sleber George, hostler, r 189 E Wabash.
Sleet Ida (wid Henry), h 47 Rockwood.
Sleet James C, lab, h 146 Patterson.
Sleet John, helper, h 28 Athon.
Sleet John H, clk, b 47 Rockwood.
Sleet Turner H, lab, b 146 Patterson.
Sleeth Amanda (wid George M), h 108 Ramsey av.
Sleeth James, lab, b 108 Ramsey av.
Sleeth Wm, printer, b 108 Ramsey av.
Sleight Edward, merchant police, h 43 Rockwood.
Sleight Elizabeth (wid John W), h 295 S East.
Sleight John W, printer, 25½ W Georgia, r same.
Sleight Richard N, clk, h 538 S Meridian.
Sleight Wm, b 408 Coburn.
Sleight Wm T, drayman, h 408 Coburn.
Slемmer Charles H, tel opr Union Stock Yards (W D), b 652 College av.
Slемmer Edward B, brakeman, b 652 College av.
Slемmer Thomas B, farmer, h 652 College av.
Slемmons Lena (wid Wm), b 482 Superior.
Slender Herman, clk, h 196 Ft Wayne av.
Slenneker Wm, lab, r 30 S Senate av.
Slevin Edward, baggageman, b 317 S Delaware.
Slevin Frank, restaurant, 38 Jackson pl, h 317 S Delaware.
Slevin Marie (wid James), h 317 S Delaware.
Slick Minnie (wid Joseph), b 198 Buchanan.
Slider Charles C, carp, b 20 Lawn (B).
Slider Charles E, presser, b 57 N Gale (B).
Slider Daniel D, woodwkr, h 57 N Gale (B).
Slider Thomas, laundryman, h 190 Shelby.
Slifer Harry O, barber, 54 Clifford av, h 483½ Stillwell.



13 N. MERIDIAN STREET.

INSURE YOUR PROPERTY WITH FRANK K. SAWYER.

798 SLI INDIANAPOLIS DIRECTORY. SMA

CHAS. A. DALE,
Investments, Real Estate,
Fire Underwriter,
ROOMS 729-30 AND 31 LEMCKE BLDG.
TELEPHONE 937.

Slifer Walter, lab, b 66 English av.
 Sligar Jesse W (Sligar & Paetz), h 240 E Ohio.
 Sligar & Paetz (Jesse W Sligar, Alonzo W Paetz), laundry, 141 N Delaware.
 Slinger C Alardus, clk F M Herron, b 122 Laurel.
 Slinger Julia (wid John J), b 122 Laurel.
 Slinkard Stephen W (Slinkard & Bruner), h 973 N Delaware.
 Slinkard & Bruner (Stephen W Slinkard, David A Bruner), livery, 35 W Pearl.
 Slinker Joseph W, waiter, r 75 Hudson.
 Sliter Henry L, cutter, h 174 N Capitol av.
 Sloan Alfred F, produce, b 751 Shelby.
 Sloan Andrew J, tmstr, h 123 Huron.
 Sloan Charles E, asst treas American Buncher Mfg Co, h 1349 N Illinois.
SLOAN DRUG CO. George W Sloan Pres, C B Sloan Vice-Pres, George H Sloan Sec and Treas, 22 W Washington; Tel 187.
 Sloan Edward W, b 720 N Meridian.
 Sloan Emory T, carp, h 41 S Linden.
 Sloan Frank, tmstr, b 123 Huron.
 Sloan Frank J, sawyer, h 119 Yandes.
 Sloan Frank M, city fireman, b 536 N Senate av.
 Sloan George, brakeman, h 110 Bates.
 Sloan George, brakeman, h 4 Nurdyce av. (W D).
 Sloan George B, sec and treas Sloan Drug Co, b 304 N Meridian.
 Sloan George G, trav agt, b 272 N Meridian.
 Sloan George W, pres Sloan Drug Co, h 304 N Meridian.
 Sloan Harry M, foreman, h 213 Fletcher av.
 Sloan Hattie E, asst bkpr Parry Mfg Co, b 77 Huron.
 Sloan Jacob J, broommkr, h 53 Camp.
 Sloan James A, lab, h rear 680 N Senate av.
 Sloan James D, painter, h 77 Huron.
 Sloan James J, mach, h 742 E Washington.
 Sloan James K (Sloan & Chappell), h 536 N Senate av.
 Sloan John, driver, h 123 Huron.

GEO. J. MAYER,
 MANUFACTURER OF
SEALS

STENCILS, RUBBER STAMPS, CHECKS, BADGES, DOOR PLATES, ETC.

5 S. Meridian St., Ground Floor. TEL. 1386

Sloan John, plumber, b 536 N Senate av.
 Sloan John J, broommkr, b 53 Camp.
 Sloan Mamie L, stenog, b 41 S Linden.
 Sloan Oliver B, produce, 31 E Mkt House, h 170 Spann av.
 Sloan Robert R (Leonard & Sloan), b s e cor Shelby and Bradbury av.
 Sloan Robinson, plumber, b 526 N Senate av.
 Sloan Thomas J, grocer, 150 Walcott, h 148 same.
 Sloan Warren B, city fireman, h 185 Hoyt av.
 Sloan Wm G, produce, h s e cor Shelby and Bradbury av.
 Sloan Wm W, plumber, b 536 N Senate av.
SLOAN & CHAPPELL (James K Sloan, Holly F Chappell), Stair Builders and Manufacturers of Grilles, Fret Work, Etc; Special Attention Given to Orders; Estimates Furnished, 443-463 E St Clair; Tel 677. (See adv in classified Stair Builders.)
 Slocomb Charles P, trav agt, h 351 Park av.
 Slocum Carmelia M (wid Eli), b 248 Keystone av.
 Slocum Clarence W, gent agt Mass Mutual Life Ins Co, h 1227 N Penn.
 Slocum Edward W (Aldred & Slocum), r 39 1/2 Indiana av.
 Slocum P Jay, trav agt Ora Hubbell, h 248 Keystone av.
 Slocum Sarah C (wid George B), h 171 Bane.
 Slocum Stewart H, city agt Ora Hubbell, h 248 Keystone av.
 Sloss Van Buren, lab, h 69 Ludlow av.
 Slough Carrie M, teacher, b e s Clyde av 1 n of English av (I).
 Slough George W, farmer, h e s Clyde av 1 n of English av (I).
 Slough Harry H, printer Wm B Burford, h 21 Jefferson av.
 Sluder Frank, lab, h 634 W Udell (N I).
 Sluder Isaac, lab, h 566 W Shoemaker (N D).
 Sluder Joseph, gasfitter, h 187 W New York.
 S'uzesky Frank, finisher, h 415 Union.
 Slusher Alice, weaver, h 6 Douglass.
 Slusher Cora, b 710 Morris (W D).
 Slusher James N, lab, h 49 Helen.
 Slusher Thomas E, grocer, 106 S William (W D), h same.
 Sluss John W, phys, 346 E St Clair, r same.
 Stusser Edward E, plastr, h 112 Shelby.
 Stusser Warren J, confr, 79 Mass av, h same.
 Slyfield Frederick A Rev, pastor Brightwood Congregational Church, h 6 S Brightwood av (B).
 Small Charles A, lab, b w s Rural 1 n of Pogue's Run.
 Small Charles C, cook, b Chitwood House.
 Small Clarence E, carp, b 60 Jefferson.
 Small Curtis, cook, r 27 N New Jersey.
 Small Daniel J, b 41 College av.
 Small David, slater, h 79 N Dorman.
 Small Dennis, barber, b 4 Walcott.
 Small Eli B, lumber, h 348 Cornell av.
 Small Ella M, bkpr Wm H Robson, b 113 Meek.
 Small Hattie E (wid Jerome N), h 113 Meek.
 Small Hattie R, bkpr The Bates, b 113 Meek.
 Small Henry A, lab, b 41 College av.
 Small Herbert, clk, h 33 Elder av.
 Small Isabella (wid Henry), h 41 College av.
 Small Millicent J, teacher, b 90 Division (W I).
 Small Oscar E D, pianer, b 88 Michigan av.
 Small Patrick, b 4 Walcott.

IF CONTINUED to the end of its dividend period, policies of the **UNITED STATES LIFE INSURANCE CO.**, will equal or excel any investment policy ever offered to the public.

E. B. SWIFT, Manager,
 25 E. Market St.

THEODORE F. SMITHER - CRAWEL ROOFING MATERIALS
 2 and 3-Ply Ready Roofing Building Paper, etc. Best of Materials.
 Telephone 861. Office, 109 West Meridian St.

Small Samuel (Mills & Small), h 90 Division (W I).
 Small Wm H, carp, h 60 Jefferson.
 Smalley Edward, lab, b 1496 N Senate av.
 Smalley James L, checkman Frank Bird Transfer Co, h 128 John.
 Smallwood Charles C, boxmkr, h 454 S Delaware.
 Smallwood Elgar N, barber, 904 W Washington, h 21 Decatur.
 Smallwood Frank M, clk R M S, h 465 Park av.
 Smallwood Frank S, foreman, h 70 Yeiser.
 Smart James D, painter, h 200 W 5th.
 Smart Mary J (wid Wm), b 63 Harrison.
 Smart Nancy N (wid Joseph D), h 50½ Clif-ford av.
 Smart Wm C, cond, h 63 Harrison.
 Smead Wm H, yardmaster, h 147 Nordyke av (W I).
 Smedley Joseph, porter, r n w cor Illinois and North.
 Smelser George M, clk Wm Laurie & Co, h 200 N Capitol av.
 Smelser John A, oils, h 391 Bellefontaine.
 Smelser May, bkkpr Wyckoff, Seamans & Benedict, b 21 Park av.
 Smelser Timothy C, steamfitter, h 39 Newman.
 Smelzer Jacob J, cabtmkr, b 137 Patterson.
 Smiley Cassius C, clk, r 76 N East.
 Smiley Frank M, shoemkr, Virginia av, h 53 Greer.
 Smiley John, bartender, b 79 Norwood.
 Smiley Michael, merchant police, h 79 Norwood.
 Smiley Thomas E, solicitor The Indpls Sentinel, h 339 E St Clair.
 Smiley Thomas G, chief clk, r 275 N Delaware.
 Smiley Wilber C, harnessmkr, h 650 Virginia av.
 Smith, see also Schmid, Schmidt, Schmitt and Smythe.
 Smith Abraham, h 33 Maxwell.
 Smith Abraham, lab, r 35½ Kentucky av.
 Smith Abraham H, engr, h 192 Cherry.
 Smith Abraham L, lab, b 8 Thalman av.
 Smith Addie M (wid Powhattan D), h 148 N Illinois.
 Smith Adolph H, lab, h 141 Sheffield av (H).
 Smith Albert, asst supt Parry Mfg Co, h 265 S Illinois.
 Smith Albert, bkkpr International Typo-graphical Union, h 889 N Senate av.
 Smith Albert, carp, b 285 S Capitol av.
 Smith Albert, cond, h 192 Spann av.
 Smith Albert, driver, h 36 Torbet.
 Smith Albert, molder, b 76 Chadwick.
 Smith Albert, tmstr, h rear 609 E Washing-ton.
 Smith Albert C, barber, b 248 S East.
 Smith Albert E, letter carrier P O, h 7 Shriver.
 Smith Albert M, trav agt, b 381 N New Jer-sey.
 Smith Albert P, student, b 79 E Pratt.
 Smith Albert R, caller, h rear 668 E St Clair.
 Smith Albert R, tmstr, h 571 S West.
 Smith Albion, trav agt, h 672 E Washington.
 Smith Alexander, lab, b 385 Lafayette.
 Smith Alexander Rev, presiding elder North-ern District African M E Church, h 214 W Vermont.
 Smith Alfred, carp, h 180 Lexington av.
 Smith Alfred, carp, b 337 E Wabash.
 Smith Allen F, policeman, h 67 W 11th.



Smith Alma (wid Noah W), b 7 W Chesa-peake.
 Smith Alonzo, waiter, h 423 Douglass.
 Smith Alonzo Greene (Smith & Korbly), b The Grand Hotel.
 Smith Andrew, teller S A Fletcher & Co, h 82 N Noble.
 Smith Andrew J, agt, h 119 Cottage av.
 Smith Anna (wid Charles), h 432 S Meridian.
 Smith Anna, cloakmkr, r 172½ E Washing-ton.
 Smith Anna C, h 439 College av.
 Smith Anna E (wid Hamilton), h 16 Wind-sor.
 Smith Anna F (wid Charles), b 432 S Me-ridian.
 Smith Anna M, h 170 Harrison.
 Smith Anna T (wid Wm C), h 438 N Me-ridian.
 Smith Arthur, tinner, 18 N Senate av, h 282 same.
 Smith Arthur B, carp, h 19 Russell av.
 Smith Arthur T, clk Taylor & Smith, h 352 Broadway.
 Smith Athon, lab, b rear 27 Center.
 Smith August C, tailor, h 15 Tacoma av.
 Smith Aurelius, trav agt Frank H Smith, b 222 N Illinois.
 Smith A Judson, bkkpr Indpls Ice Co, h 139 W Michigan.
 Smith A Oran, lab, b 302 Columbia av.
 Smith Barbara (wid Henry), h 211 North-western av.
 Smith Bartley, phys, 137 S William (W I), h same.
 Smith Bedford F, engr, h 177 E Market.
 Smith Belle N (wid Eld), milliner, b 599 Ash.
 Smith Benjamin, lab, h 454 S Illinois.
 Smith Benjamin F, grocer, 55 S McLain (W I), h same.
 Smith Benjamin F, lab, b 5 Wilcox.
 Smith Benjamin F, tuner, h 257 Highland av.
 Smith Benjamin J, lab, b 436 Blake.
 Smith Benjamin R (J T Smith & Co), h 278 E Merrill.
 Smith Benjamin W, engr, h 43 Frank.
 Smith Berryman, flagman, h 216 Yandes.



PATENT SOLICITORS, MECHANICAL EXPERTS.

Inventions Perfected. Ideas Made Real.
THURMAN & SILVIUS,
 Experts in Infringements, Railway and Mechanical Causes at Law.

WHEN BUILDING, OPP. POST OFFICE.

COAL AND LIME Cement, Hair, Sewer Pipe, etc. **BALKE & KRAUSS CO.**
 Cor. Missouri and Market Sts.

DALTON & MERRIFIELD { LUMBER } ←

South Noble St., near E. Washington

800 SMI INDIANAPOLIS DIRECTORY. SMI

M. B. WILSON, Pres. W. F. CHURCHMAN, Cash.

THE CAPITAL NATIONAL BANK, INDIANAPOLIS, IND.

Our Specialty is handling all Country Checks and Drafts on Indiana and neighboring States at the very lowest rates. Call and see us.

Interest Paid on Time Deposits.

28 S. MERIDIAN ST., COR. PEARL.

- Smith Bertrand L, dispatching clk P O, r 95 N Meridian.
 Smith Bridget (wid Peter J), h 58 N Brightwood av (E).
 Smith Burt W, porter 450 Mass av.
 Smith B Frank, teacher of tuning Blind Institute, h 257 Highland av.
 Smith Carey L (Barnes, Smith & Barnes), b 1597 N Illinois.
 Smith Carlisle M, timekpr P O, b 163 Talbott av.
 Smith Caroline (wid Jacob), h 631 W Vermont.
 Smith Caroline, laundress, h 312 E Washington.
 Smith Caroline, packer, b 94 Bright.
 Smith Carrie, teacher Deaf and Dumb Inst, b 725 E Washington.
 Smith Carrie M (wid Isaac S), h 32 Miley av.
 Smith Carter, lab, b 547 N Illinois.
 Smith Catherine (wid John), b 76 Fayette.
 Smith Cecil J, trav agt, h 895 N Delaware.
 Smith Celia (wid John), h 18 Maple.
 Smith Charles, lab, h rear s s Washington, 2 s of Line (D).
 Smith Charles, lab, b 20 Sheffield av (H).
 Smith Charles, lab, b 32 Hadley.
 Smith Charles, lab, h 21 Chapel.
 Smith Charles, lab, h 116 Darnell.
 Smith Charles, mach hd, h 485 English av.
 Smith Charles, molder, b 297 River av (W D).
 Smith Charles, porter, r 3 Susquehanna.
 Smith Charles, tailor, b 188 N Illinois.
 Smith Charles A (Smith, Day & Co, ltd), h Baldwinville, Mass.
 Smith Charles A, boilerkpr, b 90 N Dorman.
 Smith Charles A, clk A Burdial Co., b 1101 N Alabama.
 Smith Charles A, lab, h s s Michigan av 2 e of Auburn av (W).
 Smith Charles B, cond'r, h 502 Park av.
 Smith Charles C, clk Adams Ex Co, r 171 E South.
 Smith Charles C, turner, h 273 N Noble.
 Smith Charles D, steward, h 159 N East.
 Smith Charles E, cond'r, b 23 Temple av.

Metal Ceilings and all kinds of Copper,

Tin and Sheet Iron work.

O. B. ENSEY,

TELEPHONE 1562.

CORNER 6TH AND ILLINOIS STS.

- Smith Charles E, clk, h 135 Agnes.
 Smith Charles F, pres Indiana Bicycle Co, h 678 N Delaware.
 Smith Charles H, bkkpr Murphy, Hibben & Co, h 40 Huron.
 Smith Charles A, dressmkr, 25 W Washington, r same.
 Smith Charles J, mach, b 122 Lambert (W D).
 Smith Charles L, barber, 33 W Market, r same.
 Smith Charles L, bkkpr D H Baldwin & Co, b 173 W New York.
 Smith Charles L L, mach, h 32 S State av.
 Smith Charles M, carp, h 82 N Liberty.
 Smith Charles O, lab, h 17 Centennial (H).
 Smith Charles R, coremkr, b 35 King (H).
 Smith Charles S, b 352 Talbott av.
 Smith Charles W (Duncan, Smith & Hornbrook), h 79 E Pratt.
 Smith Charles W, cook, h 238 W 3d.
 Smith Charles W, filer, b 418 W Shoemaker (N D).
 Smith Charles W, janitor The Plaza, h 112 Columbia al.
 Smith Charles W, lab, b 62 Bates.
 Smith Charles W, lab, h 226 Summit (H).
 Smith Charles W, mach hd, b 322 W 1st.
 Smith Chester E, ligeman, b 42 Beacon.
 Smith Christiana C (wid Frederick), h 46 Water.
 Smith Cicero S, painter, b 88 Malott av.
 Smith Clarence, mach, b cor Sutherland and Gale (B).
 Smith Clayton, painter, h 595 S State av.
 Smith Clement, lab, b 119 Cottage av.
 Smith Clinton R, carp, h 14 Osgood (W D).
 Smith Collins H, screen doors, 70 Columbia av, h same.
 Smith Columbus, lab, h 119 W 6th.
 Smith Cora (wid Wm), b 193 Hillside av.
 Smith Cora L, b 19 Garfield pl.
 Smith Cyrus M, trav agt, h n s University av 1 w of Central av (D).
 Smith Daniel G, solicitor N Y Life Ins Co, h 31 Highland pl.
 Smith David, lab, b n s Anderson 1 w of Howard.
 Smith David, porter, b rear 18 Mill.
 Smith David D, electrician, b 138 E North.
 Smith David F, b 250 N California.
 Smith David H, foreman, b 330 E Ohio.
 Smith David K, cond'r, h 137 W New York.
 Smith David W, bartender, h 725 N Senate av.
 Smith David W, watchman, h 26 Merrit (H).
 Smith Day & Co, ltd, (Charles A Smith, Lorey D, Charles and Walter L Day, Edward J Sweeney), chair mfrs, 76 Shelby.
 Smith Dennis, coachman 751 N Penn.
 Smith Dora, b 112 Indiana av.
 Smith Dudley J, bksmith, h 150 Belmont av (H).
 Smith Dwight G, clk, b 159 N East.
 Smith Dwight S, vice-pres Commercial Wheel Co, h Jackson, Mich.
 Smith D D (MacCurdy & Smith), r 190 N Illinois.
 Smith D Jeannette (wid Amos G), b 242 Central av.
 SMITH EARL C, See The Carleton Drug Co, 44 Clifford av; Tel 1778; h 109 Brookside av.
 Smith Eden L, lab, h 151 Sheffield av (H).
 Smith Edmund T, com mer, 127 E Maryland, h 1 Camp.
 Smith Edward, barber, 319 Blake, h same.
 Smith Edward, clk, b 260 W Washington.

PAPER BOXES

SULLIVAN & MAHAN,

21½ West Washington St.

THE CRIPPIN-KERNODE GLASS CO. Estimates and Designs Furnished on Application. 81 NORTH DELAWARE STREET.



Our facilities for FINE STEEL AND COPPER PLATE ENGRAVING are
Unsurpassed. Wedding Invitations, Announcement Cards, Calling Cards,
Dies, Monograms, Stamping and Illuminating.



We carry the finest lines of Stationery, including Marcus Ward & Co.'s,
Crane's, Geo. B. Hurd & Co.'s, Piries', and others.

TYPewriter RIBBONS, PAPER AND SHORTHAND BOOKS.

OFFICE REQUISITES.

Stationery.

Wedding Goods.

✻ FRANK H. SMITH, ✻

Printing, Stationery, Blank Books,

22 North Pennsylvania Street,

INDIANAPOLIS.

First Class Work.

Reasonable Prices.

Smith Edward, lab, b 182 Muskingum al.
 Smith Edward A, lab, b 230 W 8th.
 Smith Edward A, music teacher, 149 Hosbrook, h same.
 Smith Edward A, trav agt, b 192 Cherry.
 Smith Edward A, wooddykr, h #002 S Meridian.
 Smith Edward B, dyer, 24 Monument, pl, h 664 Bellefontaine.
 Smith Edward H, carp, h 183 Jefferson av.
 Smith Edward H, lab, h 233 W Washington.
 Smith Edward J, bksmith, b 90 N Dorman.
 Smith Edward J, engr., h 182 Woodlawn av.
 Smith Edward W, salesman, r 31 1/2 Indiana av.
 Smith Edwin, lawyer, h 1449 N Illinois.
 Smith Edwin E, clk H H Lee, h 42 Harrison.
 Smith Edwin J, bksmith, h 90 N Dorman.
 Smith Elizabeth (wid James), h 512 N West.
 Smith Elizabeth A (wid Josiah), b 280 Indiana av.
 Smith Elizabeth G (wid Ebenezzer), h 213 E Ohio.
 Smith Elizabeth M (wid Richard W), nurse City Hospital.
 Smith Elizabeth S (wid Wm T), b e s Sherman Drive 1 n of Washington.
 Smith Ella, h 111 Buchanan.
 Smith Ella M, music teacher, 713 E Market, b same.
 Smith Ella (wid Jesse), h 147 Eddy.
 Smith Ella N, stenog Taylor & Taylor, b 72 Ft Wayne av.
 Smith Ellen (wid Washington), b 352 Virginia av.
 Smith Elmer, mach, h 296 Columbia av.
 Smith Elmer E, baggageaman, h 187 S Alabama.
 Smith Elmer E, clk, b 163 N Alabama.
 Smith Elmer L, insp, h 192 Lexington av.
 Smith Elmer O, clk R M S, h 110 N Delaware.
 Smith Elmo, lab, b 215 W 3d.
 Smith Emily, h 12 Maria.
 Smith Emily A (wid Jeremiah), b 152 Mar-udale av.
 Smith Emma, dressmkr, 90 N Dorman, b same.
 Smith Emma (wid August), h 202 Randolph.
 Smith Emma, stenog, h 46 Water.
 Smith Emma C, h 257 S East.
 Smith Emma E, h 330 W Court.
 Smith Emma L (wid Wm T), h 391 Mass av.
 Smith Emorhine (wid Charles M), h 547 N Illinois.
 Smith Ernest A, produce, E Mkt House, h 38 1/2 Brett.
 Smith Ernest A, student, b n s University 1 w of Central av (D).
 Smith Ernest W, cook, r 277 Chapel.
 Smith Ernest W, policeman, h 180 W Michigan.
 Smith Ernest W, waiter, h 8 Arthur.
 Smith Estelle E, bkpr Denn's H Jenkins, b 323 W Michigan.
SMITH'S EUROPEAN HOTEL, O H
Smith Propr, 190-198 E Washington;
Tel 982.
 Smith Eva M, clk Insane Hospital.
 Smith Eveline (wid Isaac E), h 41 Depot (B).
 Smith Everitt L, weighmaster, h 192 Lexington av.
 Smith Fannie A, cashr Equitable Savings and Loan Assn, h 138 S William (W 1).
 Smith Florence, h 44 Harris.

THOS. C. DAY & CO.

Financial Agents and Loans.

 We have the experience, and claim to be reliable.

Rooms 325 to 330 Lemcke Bldg.

Smith Fountain P (F P Smith & Co), h 250 N West.
 Smith Frances, h 12 E Michigan.
 Smith Frances (wid Jacob), b 23 Dawson.
 Smith Francis, real est, h n w cor Capitol av and 3d.
 Smith Frank, b 501 W Francis (N D).
 Smith Frank, carp, b 67 Ingraham.
 Smith Frank, carp, h 130 Minerva.
 Smith Frank, cook, r 3 Wood.
 Smith Frank, driver, b 62 Bates.
 Smith Frank, lab, b 178 Belmont av (H).
 Smith Frank, lab, b 571 S West.
 Smith Frank, lab, b 32 Hadley.
 Smith Frank, lab, r 173 1/2 E Washington.
 Smith Frank, mach, r 218 Howard.
 Smith Frank, printer, r 28 Grand Opera House Bld.
 Smith Frank A, trav agt, r 128 W Ohio.
 Smith Frank B, tuner Carlin & Lennox, h 157 Highland av.
 Smith Frank D, lab, b 29 Biddle.
 Smith Frank D, switchman, b 322 W 1st.
 Smith Frank E, chief clk Shellhouse & Co, h 301 Cornell av.
 Smith Frank E, cooper, h 105 Weghorst.
 Smith Frank E, grocer, 453 Central av, h 781 N New Jersey.
 Smith Frank E, switchman, b 17 N Waverly (B).
 Smith Frank G, flagman, b 139 E Morris.
 Smith Frank H, clk Cerealine Mfg Co, h 608 E Washington.
 Smith Frank H, clk, h 400 W Pratt.
SMITH FRANK H, Manufacturing Stationer, Copper Plate Engraver and Book and Job Printer, 22 N Penn;
Tel 1344; b The Denison. (See adv opp.)
 Smith Frank J, lab, h 1258 Morris (W 1).
 Smith Frank J, printer, r 28 Grand Opera House Bld.
 Smith Frank L, condr, h 296 E South.
 Smith Frank M, trav agt, b 439 College av.
 Smith Frank P, mach, h 2 E Sutherland (B).
 Smith Frank S, condr, h 168 Lexington av.
 Smith Franklin D, lab, b 119 Cottage av.
 Smith Frederick, lab, h 102 N Capitol av.
 Smith Frederick, lab, b 506 E Georgia.

WAGONS

Built, Repaired and Repainted by

BERND · BROS.,

69 and 71 W. Morris St.

WILLIAM WEGEL · PHONE 829 · 6 W. LOUISIANA ST. } MANUFACTURER OF SHOW CASES

J. H. TECKENBROCK

House, Sign and Fresco Painter,
 94 EAST SOUTH STREET.

DIAMOND WALL PLASTER { Telephone 1410 BUILDERS' EXCHANGE;

802 SMI INDIANAPOLIS DIRECTORY. SMI



PATENT SOLICITORS.

THURMAN & SILVIUS,

Mechanical Engineers and Draughtsmen.

Experts in Infringements, Railway and Mechanical Causes at Law.

WHEN BUILDING, OPP. POST OFFICE.

Smith Frederick C, bkkpr, h 617 Marlowe av.
Smith Frederick C, trav agt Schnull & Co, b Spencer House.
Smith Frederick H, condr, h 604 E Washington.
Smith Frederick T, clk Model Clothing Co, h 157 E Ohio.
Smith Frederick W, clk, b 1071 N Capitol av.
Smith Florian O (Wm Smith & Co), h 739 N New Jersey.
Smith P P & Co (Fountain P and Z Jane Smith), china, 45 N Illinois and 5 Shelby.
Smith George, clk, r 115 N New Jersey.
Smith George, lab, b w s Berlin av 1 n of 30th.
Smith George, lab, b 3 Carter.
Smith George, lab, b 328 W Court.
Smith George, lab, h rear 71 Maxwell.
Smith George, lab, h 1632 S Meridian.
Smith George, lab, h 680 W Vermont.
Smith George, lab, b 169 W Wabash.
Smith George, stairbuilder, h 240 Ash.
Smith George A, condr, h 178 Belmont av (H).
Smith George C, h 287 Huron.
Smith George C, fireman State House, h 565 W Highland av (N D).
Smith George C, molder, h rear 28 King av (H).
Smith George C, pass agt, h The Denison.
Smith George D, polisher, h 139 Locke.
Smith George E, clk, h 228 Christian av.
Smith George E, lab, b 305 S Pine.
Smith George F, carp, 89 Spann av, h same.
Smith George F, clk, r 322 E Market.
Smith George G, trav agt A Kiefer Drug Co, h 519 Broadway.
Smith George H, dairy, e s St Paul 1 s of Stanton av, h same.
Smith George J, electrician, h 237 S East.
Smith George J, lab, h 35 King av (H).
Smith George L, trav agt Hide, Leather and Belting Co.
Smith George M, polisher, h 85 Dugdale.
Smith George O, brick contr, 27 Villa av, h same.
Smith George R, lab, b 34 W Pearl.

THE W. G. WASSON CO.,

130 Indiana Ave. Tel. 989.

STEAM

COAL

Car Lots a Specialty. Prompt Delivery.

Brazil Block, Jackson and Anthracite.

Smith George R, mach, b 58 N Brightwood av (B).
Smith George S, molder, h 256 1/2 Indiana av.
Smith George S, tmstr, h 30 Hadley.
Smith George T, lab, h 172 E Louisiana.
Smith George T, lab, b 8 Minerva.
Smith George W, b 126 E Vermont.
Smith George W, condr, h 306 Fletcher av.
Smith George W, grocer, 901 N Senate av, h 946 N Capitol av.
Smith George W, lab, h 121 Frazee (H).
Smith George W, lab, h 365 W Ontario (N D).
Smith George W, meats, 3 E Mkt House, h 323 E Ohio.
Smith George W, news agt, h 63 (Cincinnati).
Smith George W, sander, h 100 Geisendorff.
Smith George W B, bkkpr Henry M Smith, h 15 E Ohio.
Smith Goldwin J, bkkpr Edward A Strong, h 577 N Capitol av.
Smith Gray, lab, h 180 Tremont av (H).
Smith Green A, gasfitter, 221 Mass av, h 329 N East.
Smith Harde A, farmer, b s s Schofield 2 of Shade (B).
Smith Harley B, street contr, 59 Hendricks, h same.
Smith Harmon, lab, b 123 Shepard (W D).
Smith Harold O, treas Indpls Rubber Co, h s s Washington av 1 e of Central av (D).
Smith Harriet, b 21 Ketcham.
Smith Harry, barber, b 240 W Michigan.
Smith Harry, cook, b 257 N Senate av.
Smith Harry, polisher, h 71 Smith.

SMITH HARRY B, Auditor of Marion County, 41 Court House; Tel 912; h 96 Bellefontaine.

Smith Harry C, bkkpr Island Coal Co, h 1023 N Meridian.
Smith Harry E, carp, h n s Pruitt 2 e of Fountain.
Smith Harry H, filer, h 195 E South.
Smith Harry H, tel opr, r 433 N Illinois.
Smith Harry K, engr, b 296 E South.
Smith Harry P, condr, h 25 Williams.
Smith Harry W, b 163 N Alabama.
Smith Harry W, mach, b 454 E Georgia.
Smith Harvey, lab, h 317 Columbia av.
Smith Harvey C, butler, h 279 Chapel.
Smith Harvey S, tel opr W U Tel Co, h 57 Muskingum al.
Smith Hattie V, b 77 Kentucky av.
Smith Henry, hostler, r 51 Madison av.
Smith Henry, lab, r 13 S Senate av.
Smith Henry, lab, r rear 671 N Senate av.
Smith Henry, polisher, h 506 E Georgia.
Smith Henry, saloon, 41 N Illinois, h 416 same.
Smith Henry B, mngr Oliver Chilled Plow Works and South Bend Iron Works, 160 S Penn; tel 1367; h 309 N Delaware.
Smith Henry C, b 173 W New York.
Smith Henry E, condr, h 443 N New Jersey.
Smith Henry F, engr, h 51 Hoyt av.
Smith Henry G, condr, h 95 Decatur.
Smith Henry H, bkkpr, h 1070 N Capitol av.
Smith Henry J, lab, b 195 W 3d.
Smith Henry J, waiter, r 214 W Vermont.
Smith Henry L, broker, h 195 Park av.
Smith Henry M, mach, h 25 Beacon.
SMITH HENRY M, Plumber and Gas-fitter, 1065 Muss av; Tel 979; h 91 Woodruff av.
Smith Henry N, grocer, 302 Columbia av, h same.
Smith Henry S, lab, r 273 N Illinois.

CLEMENS VONNEGUT

184, 186 and 192 E. Washington St.

Wire Rope, Machinery, Lathes, Drills and Shapers

UNION CO-OPERATIVE LAUNDRY { T. E. SOMERVILLE, MANAGER

(COMPOSED OF UNION LAUNDRY GIRLS.)

NOS. 138, 140 AND 142 VIRGINIA AVENUE, INDIANAPOLIS, IND. TELEPHONE 1289.

DRIVEN WELLS

And Second Water Wells and Pumps of all kinds at
CHARLES KRAUSS', 42 S. PENN. ST.,
Telephone 463.

SMI

INDIANAPOLIS DIRECTORY.

SMI

803

Smith Henry W, janitor, b 230 W 2d.
Smith Herman, clk Daniel Stewart, h e s
Bluff rd 2 s of Belt R R.
Smith Herman (Herman Smith & Co), h 193
E Morris.
Smith Herman & Co (Herman Smith, Harry
F Kahle, glass, 149½ S Meridian.
Smith Herman F, clk D P Erwin & Co, h
46 Water.
Smith Hiram B, lab, b 431 W 221 (N D).
Smith Horace E (Hawkins & Smith), h 578 N
P-nn. Tel 1303.
Smith Huldah M, h 84 Maple.
Smith H Walker, clk C C C & St L Ry, h
188 Huron.
Smith Ida, r 217 S Illinois.
Smith Ida F, b 447 Central av.
Smith Irvin, electrician, b 173 W New York.
Smith Irvin C, lab, b 302 Columbia av.
Smith Isaac, lab, h n s Lake 3 e of railroad
(N D).
Smith Isaac N, car rep, h n w cor Lebanon
and Pope av.
Smith Isaac N, huckster, h 458 W Shoemaker
(N D).
Smith Jacob, boxmkr, h 78 Dunlop.
Smith Jacob, lab, h 226 W 8th.
Smith Jacob, porter, h 125 Osage.
Smith Jacob, wheelmkr, b 631 W Vermont.
Smith Jacob A, lab, b 315 W Maryland.
Smith Jacob F, lab, b 716 Morris (W D).
Smith Jacob K, carp, h 122 Lambert (W D).
Smith Jacob K, molder, h 122 Lambert (W
D).
Smith Jacob K, huckster, h 39 Brett.
Smith Jacob L, packer, b 23 Dawson.
Smith Jacob W, sec The Indpls Board of
Trade, 33 Board of Trade Bldg, h 942 N
Alabama.
Smith James, brakeman, b 36 S Gale (D).
Smith James, lab, h 8 McCauley.
Smith James, lab, b w s Berlin av 1 n of
26th.
Smith James, lab, h e s Ivy la 5 s of Pen-
dleton av (E).
Smith James A, carp, h 45 Tacoma av.
Smith James A, mach, h 12 Elliott.
Smith James A, painter, h 326 E Wabash.
Smith James B, clk, b 202 N West.
Smith James B, plumber, b 289½ Mass av.
Smith James C Rev, h w s Central av 2 s
of Washington av (D).
Smith James E, lab, b 44 Harris.
Smith James E, tmstr, b 169 Germania av
(H).
Smith James F, sawyer, h 514 W Addison
(N D).
Smith James F, watchman, h 205 S Pine.
Smith James H (J H Smith & Co), treas
Red Clay Orchard Co, b 259 Talbott av.
Smith James H, cooper, h 454 E Georgia.
Smith James H, varnisher, b 270 S Penn.
Smith James I, dairy, s s Schofield 2 w of
Shade (B), h same.
Smith James L, clk A Kiefer Drug Co, h
1070 N Capitol av.
Smith James L, painter, b 326 E Wabash.
Smith James L, printer, h 7 Hoyt av.
Smith James L, sander, b 108 Gelsendorf.
Smith James M, corenkr, b 216 Yandes.
Smith James M, painter, b 232 N Noble.
Smith James M, student, r 187½ Mass av.
Smith James P, condr, h 1028 N New Jersey.
Smith James P, painter, b 58 N Brightwood
av (B).
Smith James R, brakeman, b 473 S Dela-
ware.
Smith James R, pattermkr, b 53 Minerva.



Smith James T (James T Smith & Co), h
303 Prospect.
Smith James T, lab, b 347 S East.
Smith James T, lab, b 607 W Francis (N D).
Smith James W, bartender, h 143 W Michi-
gan.
Smith James W, clk, h 143 W Michigan.
Smith James W, driver, h 1340 Schurmann
av (N D).
Smith James W, elevator opr, h 127 Doug-
lass.
Smith James W, farmer, b 318 E McCarty.
Smith James W, tmstr, h 1474 Schurmann
av (N D).
Smith Jane (wid Henry), h n s 8th 4 w of
Senate av.
Smith Jarrett, waiter, b 105 Rhode Island.
Smith Jeremiah, lab, b 15 Rhode Island.
Smith Jeremiah, lab, b 43 Draper.
Smith Jesse, lab, b 49 N Austin (E).
Smith Jesse, lab, b 581 E St Clair.
Smith Jesse, lab, r 271 Lafayette.
Smith Jesse, mach, h 82 E Ray.
Smith Jessie J, teacher Public School No
11, b 191 N Alabama.
Smith John, r 20 N West.
Smith John, butcher, 678 N Delaware.
Smith John, carp, h w s Rural 5 s of Suth-
erland.
Smith John, clk, b 225 E Market.
Smith John, clk, b 15 Windsor.
Smith John, driver, h 76 Fayette.
Smith John, helper, b 26 S State av.
Smith John, lab, b 8 McCauley.
Smith John, lab, b 18 Maple.
Smith John, lab, b 75 Elizabeth.
Smith John, lab, b 25 Athon.
Smith John, lab, b 36 Torbet.
Smith John, lab, b 199 S Belmont av (W D).
Smith John, lab, h 406 Bates.
Smith John, lab, h 473 S Delaware.
Smith John, lab, r 1 Wood.
Smith John, motorman, b 1139 N Illinois.
Smith John, waiter The Denison.
Smith John, washer, r 440 E Washington.
Smith John A, b 561 S New Jersey.
Smith John A, mach hd, b 216 Yandes.
Smith John C, clk, b 304 W Francis (N D).
Smith John C, lab, r 143½ Virginia av.
Smith John C, mach, h 35 S Meridian.

THE LONG Steel & Iron Roofing & Corrugating Co.

Manufacturers and Dealers in

Steel, Iron Roofing, Siding and Ceiling.
Steel Roofing for all kinds of
Buildings a Specialty.

A. E. LONG, Prop'r.

TELEPHONE 1448.

180-186 W. Fifth St., INDIANAPOLIS.

INDIANAPOLIS STEEL ROOFING AND CORRUGATING WORKS, 23 and 25 East South Street, S. D. NOEL, Proprietor.

ELECTRICIANS

DON'T FORGET US. ALL WORK GUARANTEED.

C. W. MEIKEL,

Tel. 466.

96-98 E. New York St.

ESTABLISHED 1876. TELEPHONE 168.

CHESTER BRADFORD,
SOLICITOR OF PATENTS,
AND COUNSEL IN PATENT CAUSES.

(See adv. page 6.)

Office:—Rooms 14 and 16 Hubbard Block, S.W.
Cor. Washington and Meridian Streets,
INDIANAPOLIS, INDIANA.

Smith John C. treas Indpls Fancy Grocery Co, h 745 College av.
Smith John C. woodwkr, b 355 S Meridian.
Smith John E. janitor, h 294 Agnes.
Smith John E. lab, h s s Railroad l e of Central av (l).
Smith John Ed. pres Indpls Rubber Co, h s s Washington av l e of Central av (l).
Smith John E. waiter The Denison.
Smith John F. car rep, b 19 N Brightwood av (E).
Smith John F. lab, h 732 S East.
Smith John H. cond'r, b 48½ Virginia av.
Smith John H. lab, h 193 E Morris.
Smith John H. S. b 439 College av.
Smith John J. real est, h 250 N California.
Smith John K. fireman, h 86 Bates.
Smith John L. lab, h 63 Lexington av.
Smith John N. h 574 Broadway.
Smith John P. salesman, Murphy, Hibben & Co, h 167 Hoyt av.
Smith John R. boiler mkr, h 90 N Dorman.
Smith John S. h 408 W 2d.
Smith John S. ice cream mkr, r 326 E Wash.
Smith John S. (Smith's Parcel Delivery), h 163 Talbott av.
Smith John T. prin Public School No 24, h 90 Martindale av.
Smith John W. h 62 Bates.
Smith John W. bkkpr H P Wasson & Co, h 163 N Alabama.
Smith John W. (J W Smith & Son), h 366 N Alabama.
Smith John W. clk R M S, h 378 N Alabama.
Smith John W. lab, h 13 Cooper.
Smith John W. mach hd, h 34 Tacoma av.
Smith John W. paver, h 315 Mass av.
Smith John W. salesman, h 696 W Eugene (N l).
Smith John W. trav agt Wm B Burford, b 188 N Illinois.
Smith Jorlan, lab, h 5 Gimbel.
Smith Joseph, clk, h 116½ Fayette.
Smith Joseph, clk, r 152 N Illinois.
Smith Joseph, inspr, h 406 Bates.
Smith Joseph, lab, r 199 W Washington.
Smith Joseph, molder, b 93 Division (W l).

Julius C. Walk & Son,
Jewelers
Indianapolis.

12 EAST WASHINGTON ST.

Smith Joseph, newsdealer, 56 N Illinois, h same.
Smith Joseph, peddler, r 111 Indiana av.
Smith Joseph, produce, E Mkt House, h 248 W Michigan.
Smith Joseph, plastr, h w s Caroline av J n of 17th.
Smith Joseph A. butcher, h 1 Gardner la.
SMITH JOSEPH W. Agent Eric Despatch, 46 W Washington; Tel 517; h 1070 N Capitol av.
Smith Joseph W. lab, h 31 Warman av (H).
Smith Julia (wid Thomas), h 308 Blackford.
Smith Julius J (J J Smith & Son), h 1101 N Alabama.
Smith Julius J jr (J J Smith & Son), h 1101 N Alabama.
SMITH J H & CO (James H Smith), Real Estate, Rental and Insurance Agents, 36 W Washington.
Smith J J & Son (Julius J and Julius J jr), tinners, 294 E Washington.
Smith J T & Co (James T and Benjamin R Smith), feed, 82 S Delaware.
Smith J W & Son (John W and Lou W), bakers, 123 Ft Wayne av.
Smith Katherine, clk The Bowen-Merrill Co, b 672 E Washington.
Smith Koran, buggy setter, h s w cor Illinois and Russell av.
Smith Lambertine H. butcher, b 274 N Pine.
Smith Laura (wid Charles), h 1389 Annette (N l).
Smith Laura (wid Wm), h 10 Elizabeth.
Smith Laura A. editorial staff The Indpls Sentinel, b 1101 N Alabama.
Smith Laura M (wid Samuel D), h 22 Tacoma av.
Smith Lee, lab, b 23 N Noble.
Smith Lee, lab, h rear 169 W 5th.
Smith Lee A (wid Joseph), h 296 Blake.
Smith Leah (wid Elisha C), b 75 Gimbel.
Smith Lemuel W. molder, b 274 N Pine.
Smith Leonard H. tailor, 54 Indiana av, h 29 W McCarty.
Smith Leroy B. molder, h 158 Columbia av.
Smith Lewis A. produce, E Mkt House, h T Margaret.
Smith Lillian G. teacher Public School No 36, b 958 N Alabama.
Smith Lillian, h 311 Indiana av.
Smith Lot, lab, b 631 W Michigan.
Smith Lou W (J W Smith & Son), h 44 N East.
Smith Lorenzo, tmstr, h 356 Martindale av.
Smith Louis F. clk P B Ault & Co, h 35 Ingram.
Smith Louis J. blksmith, b 58 N Brightwood av (E).
Smith Louis S. mach, h 1062 W Vermont.
Smith Luella (wid Jesse), h 147 Eddy.
Smith Margaret, h 25 Willard.
Smith Margaret (wid Frederick), h rear 275 S West.
Smith Margaret (wid John B), h 281 Christian av.
Smith Maria (wid Thomas), h 322½ E Washington.
Smith Maria (wid Wm), h 443 Blake.
Smith Marion F. cooper, h 429 W M Lane (N l).
Smith Mark A. merchant pollee, h 350 Yandes.
Smith Mark C, h 899 N Senate av.
Smith Marmaduke D. clk L N A & C Ry, b 276 Brookside av.

MANUFACTURERS OF SPRING TRUCKS OF ALL KINDS. S. E. Corner Market and Davidson Sts.
SCHWEIKLE & PRANGE
 CARRIAGES
 BUGGIES, DELIVERY WAGONS
 OF
 • OF •

ROOFING MATERIAL

• C. ZIMMERMAN & SONS,
SLATE AND GRAVEL ROOFERS,
• 18 SOUTH EAST STREET.

Smith Martha (wid Matthias), h 424 $\frac{1}{2}$ Mulberry.
 Smith Martha A (wid Frank C), b 197 River av (W D).
 Smith Martha J, phys, 208 N Alabama, h same.
 Smith Mary, h 111 Buchanan.
 Smith Mary (wid Almarion), h s s Lena 2 w of Parker (I).
 Smith Mary (wid Frank), h 94 Bright.
 Smith Mary (wid Jackson), b 878 N Delaware.
 Smith Mary (wid John H), b 432 S Meridian.
 Smith Mary (wid Lawrence), h 72 Davidson.
 Smith Mary (wid Patrick), h 222 W 22d.
 Smith Mary (wid Wm), h 38 S State av.
 Smith Mary, phys Insane Hospital.
 Smith Mary A (wid Nicholas), h 327 N Pine.
 Smith Mary A (wid Thomas W), h 54 Mass av.
 Smith Mary E (wid John W), b 243 Alvord.
 Smith Mary F, b 439 College av.
 Smith Mary J, b rear 121 Agnes.
 Smith Mary J, grocer, 272 N Pine, h 274 same.
 Smith Mary M, grocer, 2 Camp, h same.
 Smith Matilda (wid John), h rear 130 Newman.
 Smith Matthew C, condr, h 19 N Gillard av.
 Smith Matthew E, waiter, r 151 W Washington.
 Smith Michael F, collr, h 423 W Pratt.
 Smith Michael J, lab, b 8 McCauley.
 Smith Michael R, painter, b 8 Geneva.
 Smith Milton F, mach, h 35 Ingraham.
 Smith Minnie, h 230 W Ohio.
 Smith Mitchell, coachman, h rear 550 N Illinois.
 Smith Mosby, lab, h 31 Detroit av.
 Smith Nancy (wid Harry S), h rear 234 W New York.
 Smith Nancy (wid Thomas), h 112 Rhode Island.
 Smith Nancy E (wid James R), b 8 Minerva.
 Smith Nancy R (wid Oliver P), b 48 $\frac{1}{2}$ Virginia av.
 Smith Nathan W, engr, h 10 Springfield.
 Smith Nelson, lab, b 65 Agnes.
 Smith Nelson G, phys, 46 Clifford av, h 109 Brookside av.
 Smith Nelson K, lab, h 431 W 23d (N I).
 Smith Nicholas, lab, b 58 Jones.
 Smith Noah D, porter, h 107 Maple.
 Smith Omer E, b 205 S Pine.
 Smith Omer T, finisher, h 26 Larch.
 Smith Omer T, painter, h w s Sterling 1 n of Stoughton av.
 Smith Orin S, helper, b 119 Cottage av.
 Smith Oscar, clk, h s s Bloyd av 1 w of Fountain.
 Smith Oscar R, h 228 Christian av.
 Smith Otis D, uphr, b 119 Cottage av.
SMITH O H, Propr Smith's European Hotel and Bakery, 190-198 E Washington, h same; Tel 983.
SMITH'S PARCEL DELIVERY (John S Smith), 24-26 W Maryland; Tel 1596.
 Smith Patrick, lab, b 333 W Maryland.
 Smith Patrick C, foreman, h 134 E St Joseph.
 Smith Perry C, real est, h 1567 N Illinois.
 Smith Phillip, cook, h 232 W North.
 Smith Phoebe A (wid James), domestic 463 N Penn.
 Smith Phoebe T (wid Wm T), h 163 Talbott av.
 Smith Porter, lab, b rear 27 Center.

Henry H. Fay,

40 $\frac{1}{2}$ E. WASHINGTON ST.,

AGENT FOR

Insurance Co. of North America, Pennsylvania Fire Ins. Co.

SMITH PREMIER TYPEWRITER CO
THE, Frank W Ohio Mngr, 76 E Market; Tel 1211.

Smith Ralph K, teller S A Fletcher & Co, h 1045 N Alabama.
 Smith Richard, postmaster North Indianapolis, h 501 W Francis (N I).
 Smith Richard R, lab, h 106 Vandele.
 Smith Richard S, carp, h 342 Martindale av.
 Smith Riley E, bkkpr Indiana Bicycle Co, h 1683 N Illinois.
 Smith Robert, carp, h 180 Tremont av (H).
 Smith Robert, collr The Bowen-Merrill Co, r State House.
 Smith Robert, lab, b 308 Blackford.
 Smith Robert, lab, b s s Finley av 1 e of Shelby.
 Smith Robert, printer, b 112 N Pine.
 Smith Robert A, prin Public School No 41, h 178 Clifford av.
 Smith Robert C, student, b 942 N Alabama.
 Smith Robert E, clk, h 375 Home av.
 Smith Robert E, lawyer, 94 E Court, h 189 N Noble.
 Smith Robert L, r 85 $\frac{1}{2}$ W Market.
 Smith Robert L, porter, h n s Cora 1 w of Senate av.
 Smith Robert L, trunkmkr, h 280 Indiana av.
 Smith Robert R, motorman, h 119 Blake.
 Smith Robert R, printer, b 215 E Wash.
 Smith Rollin R, real est, h 1199 Northwestern av.
 Smith Rosa (wid James), h 36 S Gale (B).
 Smith Rosa (wid James), h 59 Superior.
 Smith Roscoe, lab, h 137 Lincoln Ia.
 Smith Royal B M, molder, b 713 E Market.
 Smith Ruth A (wid Samuel W), b 447 Central av.
 Smith R J, salesman, h 269 $\frac{1}{2}$ Mass av.
 Smith Samuel, carp, b George's Hotel.
 Smith Samuel, foreman The Webb-Jameson Co, h 167 Joann.
 Smith Samuel A, lab, h 14 Brett.
 Smith Samuel B, peddler, r Capital House.
 Smith Samuel D, student, b 211 E Ohio.
 Smith Samuel H, marshall, h w s Line 1 s of Oak av (I).
 Smith Samuel M, fireman, h 18 S Gillard av.

GUIDO R. PRESSLER,

FRESCO PAINTER

Chmches, Theaters, Public Buildings, Etc.,
 A Specialty.

Residence, No. 325 North Liberty Street

INDIANAPOLIS, IND.

GLOBE ACCIDENT INSURANCE CO.
 Call or Address W. A. WALKER, Secretary, Rooms 15, 16 and 17 Etna Building.

It furnishes INSURANCE at the LOWEST possible OOST consistent with safety. The Globe desires Good Agents where it is not already represented. CAN ALWAYS MAKE ROOM FOR THE BEST.

Water and Oil Meters

HENRY R. WORTHINGTON,
64 S. PENNSYLVANIA ST.
Long Distance Telephone 284.

806

SMI

INDIANAPOLIS DIRECTORY.

SMI



PEERLESS FOUNDRY COMPANY — **GRAY IRON CASTINGS TO ORDER,**
70 MECK STREET.

- Smith Samuel O, lab, h e s Sherman Drive 1 n of Washington.
- Smith Samuel S, clk, h 274 N Pine.
- Smith Samuel S, trav agt, h 565 S State av.
- Smith Samuel W, agt Deere, Mansur & Co, 84 W Washington, h 447 Central av.
- Smith Sandford, lab, h 127 E Court.
- Smith Sarah (wid Aaron C), h 48 E Walnut.
- Smith Sarah (wid John), b 7 Ruckie.
- Smith Sarah (wid Shelton W), b 346 S Alabama.
- Smith Sarah F (wid Frank), h 301 Cornell av.
- Smith Sarah J (wid Charles W), h 352 W 2d.
- Smith Sarah J (wid Wm), h 145 Miller (W D).
- Smith Sarah M (wid Moses), h 450 W Wells (N D).
- Smith Sarah W, h 439 College av.
- Smith Scott W, peddler, h 43 Drake.
- Smith Septimus H, pub The Wood Worker, s e cor Monument pl and Meridian, h 38 Fletcher av.
- Smith Sidney T, painter, h 146 S Summit.
- Smith Silas, lab, b 18 Reynolds av (H).
- Smith Steadman, waiter, r 3 Wood.
- Smith Stephen, lab, h 33 Reynolds av (H).
- Smith Stephen N, driver, h 20 S Linden.
- Smith Sue J, dry goods, 304 Mass av, h 228 Christian av.
- Smith Susan (wid John), b 300 Clifford av.
- Smith Theodore W, teacher Industrial School, h 324 S Alabama.
- Smith Theresa H, h 577 N Capitol av.
- Smith Thomas, city fireman, h 162 Yandes.
- Smith Thomas, clk L Strauss, b 65 Indiana av.
- Smith Thomas, hostler, b 208 St Mary.
- Smith Thomas, lab, b 308 Blackford.
- Smith Thomas, vice-pres The Fidelity Saving and Loan Assn, r 10½ E Washington.
- Smith Thomas, waiter, r 35½ Kentucky av.
- Smith Thomas E, mach, b 224 E New York.
- Smith Thomas F, lab, b 8 Thalman av.
- Smith Thomas F, saloon, Sherman House, h 117 W Maryland.
- Smith Thomas F, sawmkr, b 8 McCauley.
- Smith Thomas R, coachman 509 N Delaware.

SCHMITT & GUNN,

Plumbers, Gas and Natural Gas Fitters

23 South Alabama St.

Natural Gas Supplies. Special facilities for doing superior work. Wrought Iron and Lead Pipe, Sinks, Hose and Reels, Street Sprinklers, etc.

A Trial Solicited. Satisfaction Guaranteed.

- Smith Tillie, nurse, 232 N Noble, h same.
- Smith Thomas S, city fireman, h 162 Yandes.
- Smith Timothy, lab, b 20 Sheffield av (H).
- Smith Virgil A, painter, h 1250 S Meridian.
- Smith Wallace R, floor mngr New York Store, h 546 E Ohio.
- Smith Walter, phys, 63 Oliver av (W D), h same.
- Smith Walter H, clk Enterprise Hotel.
- Smith Walter S, mason, h 147 Hillside av.
- Smith Walter S, paperhanger, h 45 McLain (W I).
- Smith Washington, carp, b 125 E Washington.
- Smith Willard A, cabtmkr, b 431 E Armstrong (N D).
- Smith Willard P, carp, b 5½ Indiana av.
- Smith Wm, h s s Washington av 1 e of Maple av (I).
- Smith Wm, clk, h 13 Torbet.
- Smith Wm, clk, b 56 N Illinois.
- Smith Wm, driver, h 65 Agnes.
- Smith Wm, driver, h 512 N West.
- Smith Wm, lab, b 12 Maria.
- Smith Wm, lab, b 20 Mill.
- Smith Wm, lab, b 36 Carlos.
- Smith Wm, lab, b 169 W Wabash.
- Smith Wm, lab, b 676 W Vermont.
- Smith Wm, lab, h 128 Allegheny.
- Smith Wm, lab, h s s Finley av 1 e of Shelby.
- Smith Wm, mason, b 147 Hillside av.
- Smith Wm, molder, h 1024 S Meridian.
- Smith Wm, molder, h 42 S Haugh (H).
- Smith Wm, watchman, h 121 Agnes.
- Smith Wm, tmstr, h 76 Minnesota.
- Smith Wm, trav agt, h 48 Highland pl.

SMITH WM & CO (Wm and Florian Smith), Tin and Slate Roofers and Agents for the Magee Furnace, 140 E 7th.

- Smith Wm A, h 8 Thalman av.
- Smith Wm A, baker, h 216 Dougherty.
- Smith Wm A, canvasser, h 2 Camp.
- Smith Wm A, lab, b 1474 Schurmann av (N D).
- Smith Wm B, butcher, b 210 Fayette.
- Smith Wm C (F T McWhirter Co), civil engr, 74 E Market, h Irvington, Ind.
- Smith Wm C, mach hd, h 55 Division (W I).
- Smith Wm C, salesman, h 434 W 2d.
- Smith Wm D, saloon, 79 N Illinois, b 272 E Miami.
- Smith Wm D, flagman, h 221 Alvord.
- Smith Wm F, lab, b 23 Tacoma av.
- Smith Wm H (Taylor & Smith), h 352 Broadway.
- Smith Wm H, driver, b 271 S Illinois.
- Smith Wm H, engr, b 254 W Pearl.
- Smith Wm H, janitor Public School No 5, h 24 N California.
- Smith Wm H, lab, h 421 Muskingum al.
- Smith Wm H, plastr, 276 Brookside av, h same.
- SMITH WM H, Restaurant, 39 N Illinois; Tel 1078; h 399 S Delaware.**
- Smith Wm H, shoemkr, b 418 W Shoemaker (N D).
- Smith Wm H, tailor, 24 S Illinois, h 164 N Illinois.
- Smith Wm H, uplbr, h 119 Cottage av.
- Smith Wm J, r 90 N New Jersey.
- Smith Wm J (Brown & Smith), h 78 Arbor av (W I).
- Smith Wm J, janitor, b 120 Douglass.
- Smith Wm J, lab, h 5 Wilcox.

JOHN GUEDELHOEFER, }

151-175 W. Georgia St. and 102-120 Kentucky Ave. Tel. 287.

MANUFACTURER OF

Fine Delivery Wagons.

Smith Wm J, painter, h 3 Orange.
 Smith Wm J, wheelmkr, h 70 Miller (W D).
 Smith Wm L, buyer New York Store, h 465 Ash.
 Smith Wm M, clk, b 105 Minerva.
 Smith Wm M, lab, b 296 Highland av.
 Smith Wm O, lab, h 319 Hillside av.
 Smith Wm P, civil engr, 713 E Market, h same.
 Smith Wm P, clk Penna Lines, b 46 N Senate av.
 Smith Wm P, driver, h 326 E South.
 Smith Wm Q (Wm Smith & Co), h 1597 N Illinois.
 Smith Wm R, clk, b 105 Minerva.
 Smith Wm R, mach hd, h 2 Wendell.
 Smith Wm T, engr, h 290 N Pine.
 Smith Wm T, motorman, h 441 Ash.
 Smith Willis F, carp, h 59 Holloway av.
 Smith Wirt C, lawyer, 34½ N Delaware, h 136 Walcott.
 Smith Wyman E, b 25 Ingraham.
 Smith W Fitzhugh, clk, b 116 College av.
 Smith W Henry, reedwkr, b 272 S Penn.
 Smith Zorro A, associate editor The Indianapolis Journal, h 131 Home av.
 Smith Z Jane (F P Smith & Co), r 270 N West.
SMITH & KORBLY (Alonzo Greene Smith, Charles A Korbly), Lawyers, 602-606 Indiana Trust Bldg; Tel 95.
 Smitha Cassius, coachman, h 180 W 3d.
 Smitha Elmer A, lawyer, 71 Lombard Bldg, h 406 N East.
 Smitha Wm B, ins agt, h 406 N East.
 Smithery Henry C, sec and treas Arrow Cycle Mfg Co, h 422 N New Jersey.
 Smithery Mary H (wid Willis), b 190 Spann av.
SMITHER THEODORE F, Gravel and Composition Roofer, Dealer in Building Paper and Roofing Materials; also Agent for Warren's Anchor Brand Asphalt Roofing, 169 W Maryland; Tel 861; Yards 176-178 W Maryland, h 532 Park av. (See right side lines.)
 Smitherman George H, tmstr, h 242 S Linden.
 Smithery Ellen (wid John), h s s Railroad 3 w of Central av (l).
 Smithery John F, grocer, 100 Columbia av, h same.
 Smithery Leonard W, seatmkr, h 153 Martindale av.
 Smithery Wm, butcher, b 259 Hadley av (W D).
 Smithson Grant, letter carrier P O, h 39½ S Reinsner (W D).
 Smithson Wm A, lab, r 151 W Washington.
 Smithurst John W, janitor Cleveland Bldg, r 4 same.
 Smock, see also Schmuck.
 Smock Abraham, bkmsmtr, b 1 Smithson.
 Smock Abraham, brickmkr, h 314 Jefferson av.
 Smock Amanda J (wid Abraham), b 37 Garden.
 Smock Cella, supt Door of Hope Rescue Home, h 84 N Alabama.
 Smock Charles E, bkkpr U S Baking Co, h 269 S New Jersey.
 Smock Charles P, shoemkr, h 10 Prospect.
 Smock Cornelius, janitor, h 90 Keystone av.
 Smock David J, carp, h 55 Spann av.

HORACE M. HADLEY

INSURANCE COMPANIES REPRESENTED:

**NORWICH, UNION and
FRANKLIN of Philadelphia.**

**85 EAST MARKET STREET.
TELEPHONE 1540.**

Smock Della (Miller & Smock), b 27 W Vermont.
 Smock Ernst, painter, b 55 Spann av.
 Smock Ernst E, paperhanger, h 228 S West.
SMOCK FERDINAND C, General Contractor, 503 Park av, h same.
 Smock Gabriel, lab, b 314 Jefferson av.
 Smock George A, lab, h 283 E Court.
 Smock George C, clk, b 55 Spann av.
 Smock George W, drayman, h 145 Cottage av.
 Smock Hanford E, clk Central States Dispatch, b 549 Central av.
 Smock Harry E, student, b 709 N New Jersey.
 Smock Homer, clk, r 247 N Capitol av.
 Smock Homer G, carp, b 324 S State av.
 Smock Howard, clk, h 915 N New Jersey.
 Smock Howard A, framemkr, b 12 Brookside av.
 Smock Ira C, carp, b 29 Clifford av.
 Smock Isaac N, letter carrier P O, h 1684 N Penn.
 Smock James J, driver, b 445 Indiana av.
 Smock Jesse R, tinner, h 42 McIntyre.
 Smock John, cooper, h 505 W Washington.
 Smock John R, lab, h 94 S Williams (W D).
 Smock John W, clk, h 150½ E St Joseph.
 Smock J Wilber, bkkpr The Government Bldg and Loan Inst, h 247 N Capitol av.
 Smock Katherine, teacher Indpls College of Music, b 84 N Alabama.
 Smock Lillie G, stenog Wm B Burford, b 199 N East.
 Smock Louis, expressman, h 300 W Washington.
 Smock Louis G, lab, b 182 W Market.
 Smock Lovia P (wid Wm A), b 782 N New Jersey.
 Smock Marcellus L, messenger Am Ex Co, h 209 Cornell av.
 Smock Marcellus L jr, musician, b 100 Ramsey av.
 Smock Oscar, painter, h 228 S West.
 Smock Richard M, asst adjutant and asst quartermaster genl Dept of Indiana G A R, 25 State House, h 549 Central av.
 Smock Samuel, cooper, h 56½ W Washington.

C. ANESHAENSEL & CO.,

THE PLUMBERS AND GAS FITTERS

CORRECT PLUMBING A SPECIALTY.

Repairs on water, gas and sewer pipes promptly attended to by experienced mechanics.

**TELEPHONE 850. MARION BLOCK
Corner Meridian and Ohio Streets.**

Telephone 1769.
197 S. Illinois St.

THE HOME LAUNDRY.

WORK CALLED FOR
AND
DELIVERED.

GEO. W. PANGBORN

94 E. MARKET STREET.

Employers' Liability, General Liability, Steam and Steam Boiler Insurance and Fidelity Bonds.

TELEPHONE 140.

308 SMO INDIANAPOLIS DIRECTORY. SNI

W. McWORKMAN,

Manufacturer of

ARCHITECTURAL SHEET METAL WORK,

Cornices, Skylights, Roofing, Metal Ceilings and Fire-Proof Shutters,

930 W. Washington St., INDIANAPOLIS, IND.

TELEPHONE 1118.

Smock Samuel, lab, b 715 S Senate av.
Smock Thomas, lab, h 135 Agnes.
Smock Thomas W, stage carp, h 1684 N Penn.

Smock Walter R, driver, h 110 Keystone av.
Smock Wm, lab, b 314 Jefferson av.

SMOCK WM C, Real Estate, Loans, Rentals and Insurance, 32 N Delaware, h 700 N New Jersey.

Smock Wm M, salesman, h 427 Talbott av.

Smoll Louis, saloon, s e cor Hazel and Lawrence, h same.

Smoot Charles R, molder, h rear 85 Sheffield av (H).

Smoot James, lab, h 8 Belmont av (H).

Smoot Jesse, molder, h 109 Sheffield av (H).

Smoot John H, cook, r 175 W North.

Smoot Joshua, molder, b 78 Sheffield av (H).

Smoot Lucy A (wid Adam N), h 296 N California.

Smoot Martha A, h 679 N Senate av.

Smoot Murat, lab, b 78 Sheffield av (H).

Smoot Richard M, lab, h 78 Sheffield av (H).

Smoot Willis G, peddler, h 64 S Belmont av (W 1).

Smoot Winfield S, detective, r 167 Excelsior av.

Smorzka Joseph, foreman, b 347 N Noble.

Smothers Nancy A, restaurant, 163 Indiana av, h same.

Smullen Lafayette, lab, h 14 Rockwood.

Smuthers Oliver W, fireman, b 736 W Washington.

Smyser Myrtle L, teacher Public School No 25, b 341 Ash.

Smyth, see also Schmid, Schmidt and Smith.

Smyth Amos C, lab, b 25 Hill.

Smyth Catherine K (wid Andrew), h 96 Bates.

Smyth Edward C, blksmith, h 25 Hill.

Smyth Wm H, engr, b 96 Bates.

SMYTHE ELMER A, Dentist, 9-10 Talbott Bldg, b 1039 N Capitol av.

Smythe Lizzie, h 72 W Ohio.

Smythe Lizzie (wid Wm C), dressmkr, 250 N Illinois, h same.

Smythe Oscar, lab, b 31 Bicking.

Smythe Victor, b 250 N Illinois.

TUTTLE & SEGUIN,

28 E. Market Street.

Fire Insurance,
Real Estate, Loan
and Rental Agents.

TELEPHONE 1168.

SMYTHE WM H, Grand Sec Grand Lodge F and A Masons and Grand Commandery K T, Masonic Temple; Tel 1056; h 1039 N Capitol av.

Smythe Wm O, lab, b 31 Beacon.

Snagel Frank, lab, h 52 Morton.

Snapp Charles, b 509 W Maryland.

Snapp Charles W, b 256 S Senate av.

Snapp George A, b 25 Biddle.

Snapp George J, b 613 W Pearl.

Snapp Henry, hostler, b 280 S West.

Snapp Robert, tmstr, h 509 W Maryland.

Snapp Sarah J, clk Kingan & Co, b 16 Greer.

Snapp Thomas J, engr, h 25 Biddle.

Snapp Wm H, clk, h 16 Greer.

Snavelly Charles, jeweler, 183 W Washington, h same.

Snavelly Martin, grocer, 209 W Washington, h 113 N West.

Snead Benjamin F, brakeman, h 29 Thomas.

Snead George, porter, h 119 Columbia.

Snead Henry, carp, h 135 Howard.

Snead Orange, steward, r 77 Adams.

Sneedman Louis, produce, E Mkt House, h 134 Maple.

Snell, see also Schnell.

Snell Ellen (wid Lafayette), b 232 W Vermont.

Snell George, blksmith, h rear 80 Spann av.

Snell Isaac T, lab, b 229 W 31.

Snell Joseph T, blksmith, 25 S New Jersey, h 43 Detroit av.

Snell Lafayette W, waiter, h 17 Mill.

Snell Oliver M, molder, h 262 English av.

Snell Royal P, blksmith, h n s Brookside av 1 w of Rural.

Snellen Oliver M, trav agt, b Spencer House.

Snelling Robert, lab, h e s Ivy la 2 s of Pendleton av (B).

Snelson Frank, barber, h 92 N New Jersey.

Snetzer John, packer, b 154 N West.

Soldeman Adam H, foreman C N Kellogg & Bro, h 21 Clifford av.

Snider, see also Schneider and Snyder.

SNIDER ALBERT H, State Agt Columbus Buggy Co, 12-14 Monument Place, h 1204 N Illinois.

Snider Benjamin, lab, r 23 N West.

Snider Benjamin F, cooper, b 2 Minerva.

Snider Charles M, cooper, h 2 Minerva.

Snider David W, b 69 Martindale av.

Snider Frances (wid James), b 510 E Georgia.

Snider Frank J, boilermkr, b 187 S Illinois.

Snider George, engr, b 398 W New York.

Snider George, mach, r 23 N West.

Snider George W, propr Hide, Leather and Belting Co, h 575 N Penn.

Snider Harry, driver, b 121 Spring.

Snider Harry K, trav agt Triquinia Medical Co, b 37 W Vermont.

Snider Henry, lab, b 307 Columbia av.

Snider Isaac C, foreman, h 103 Fountain.

Snider James N, helper, h 510 E Georgia.

Snider John, engr, b 398 W New York.

Snider John, sawmkr, h 38 Brett.

Snider John M, helper, b 510 E Georgia.

Snider Lee, lab, b 126 S Pine.

Snider Margaret (wid Jackson), h 15 Rhode Island.

Snider Martin, peddler, r 169 W Ohio.

Snider Mary E (wid Charles D), h 616 Virginia av.

Snider Oliver M, grocer, 45 Langley av, h same.

Snider Rufus, lab, h 307 Columbia av.

302 and 304 East Washington St. Telephone 1854.

DELIVERY WAGONS
REPAIRING, REPAINTING and CARRIAGE TRIMMING.

JOSEPH W. BUCHANAN
Manufacturer of all kinds of

OTTO NATURAL GAS ENGINES Builders' Exchange S. W. Cor. Ohio and Penn. TELEPHONE 535.

Snyder Wm A, brakeman, b 60 Traub av.
 Snyder Wm W, trav agt, b 251 Virginia av.
 Snyder Wilson, huckster, h 310 Shelby.
 Sultgen Rosella K (wid John W), b 508 E Georgia.
 Suttman Louis, huckster, h 134 Maple.
 Snoddy Elizabeth H (wid John M), h 174 S William (W I).
 Snoddy John D, mach, b 174 S William (W I).
 Snodgrass Charles W, paperhanger, h 98 Clifford av.
 Snodgrass James, clk, h 70 N State av.
 Snodgrass Marcus, lab, h 75 Miller (W I).
 Snook Walter C, carp, h 286 E Louisiana.
 Snow Ebenzer, coal, h 274 S Capitol av.
 Snow Jacob H (J H Snow & Co), r The Bates.

SNOW J H & CO (Jacob H Snow), Consulting Mechanical Engineers and Patent Solicitors, 25 W Washington and 187-195 S Meridian; Tel 753.

Snow J William, brick contr, n s Bruce 1 e of Ash, h same.
 Snowden James P, carp, h e s Bismarck 4 n of Morris (W I).
 Snowden Jesse, phys, 422 W Addison (N D), h same.
 Snowden John W, carp, 130 Lynn av (W I), h same.
 Snowden John W, porter, h 295 Columbia av.
 Snowden Joseph M, driver G R Wysong & Co, b 276 W Court.
 Snowden Margaret, dressmkr, 295 Columbia av, h same.
 Snowden Susan (wid Granderson), b 86 Yandes.
 Snowden Theodore, lab, h 173 W 5th.
 Snowden Walter, carp, h 49 Bismarck (W I).
 Snowden Wm R, lab, b 422 W Addison (N D).
 Snyder, see also Schneider and Snider.
 Snyder Adelia, laundress, b 290 W 6th.
 Snyder Charles A, painter, h 425 E St Clair.
 Snyder Charles W, bkkpr, h 468 Bellefontaine.
 Snyder David W, waiter, r 490 Stillwell.
 Snyder Dennis F (Raible & Snyder), h 321 Bates.
 Snyder Edward, lab, h 437 S Illinois.
 Snyder Edward J, clk Clemens Vonnegut, h 37 Sullivan.
 Snyder Effie (wid Edward), b 8 Gresham.
 Snyder Ella H, bkkpr, b 468 Bellefontaine.
 Snyder Emily M (wid David E), h 27 Home av.
 Snyder Frederick M (F M Snyder & Co), h 41 Yandes.
 Snyder F M & Co (Frederick M Snyder, Pearl A Havelick), cement contrs, 1 Wright's Market Street Bldg.
 Snyder George, stenog Am Ex Co, b 226 N Illinois.
 Snyder George, vet surg, h 350 S New Jersey.
 Snyder George, waiter, r 159½ W Washington.
 Snyder George R, molder, b 17 Henry.
 Snyder George W (Raible & Snyder), h Anderson, Ind.
 Snyder Harry, lab, b 350 S New Jersey.
 Snyder Harry B, bkkpr, h 77 Middle Drive (W P).
 Snyder Henrietta (wid Stephen), h 437 S Illinois.
 Snyder Henry, wagonmkr, h 490 Stillwell.

WE CLAIM SKILL AND CARE IN THE

Management of Estates

THOS. C. DAY & CO.,

Rooms 325 to 330 Lemcke Bldg.

Snyder Henry M, engr, h 226 Fletcher av.
 Snyder Irvin P, millwright, h 728 S East.
 Snyder James M, miller, h 568 Union.
 Snyder Jennie A, teacher, b 1112 N Penn.
 Snyder John D, printer, b 437 S Illinois.
 Snyder John F, confr, 149 Virginia av, h same.
 Snyder John J, clk, r 149 Virginia av.
 Snyder John W, lab, b 54 Chadwick.
 Snyder Jonathan, polisher, h 275 W Market.
 Snyder Leroy E, restaurant, s s Washington 1 w of Crawfordville rd (M J), h s s Jackson 2 w of Lincoln av (M J).
 Snyder Levull, bridge carp, b 22 Meikel.
 Snyder Luella (wid George L), b 524 W Armstrong (N D).
 Snyder Margaret, h 33 Athon.
 Snyder Margaret (wid John), dressmkr, 54 Chadwick, h same.
 Snyder Mary, produce, 35 E Mkt House, h 203 Madison av.
 Snyder Mary E, teacher Public School No 29, b 468 Bellefontaine.
 Snyder Michael H, genl mngr Advance Thresher Co, 3 Masonic Temple, Tel 1615, h 390 Bellefontaine.
 Snyder Missouri (wid Wm H), h 37 W Vermont.
 Snyder Nelly (wid Louis), b 197 W 3d.
 Snyder Oliver H, mach, h 222 Highland av.
 Snyder Philip, b 6 W Morris.
 Snyder Robert, lab, b 33 Athon.
 Snyder Robert B, cabtmkr, h 435 W Eugene (N D).
 Snyder Wm, carp, h 22 Meikel.
 Snyder Wm H, bkkpr, b 222 Highland av.
 Snyder Wm J, grocer, 200 Hoyt av, h same.
 Snyder Wm K, foreman, h 306 W Maryland.
 Snyder Wm T, carp, h 98 Cherry.
 Snyder Wm T, ins agt, h 118 Buchanan.
 Snyder Wm W, tmstr, h 78 N New Jersey.
 Sobbe, see also Zobbe.
 Sobbe Charles, carp, h 247 N Pine.
 Sobbe Henry, driver, b 519 Virginia av.
 Sobv John, news agt, r 212½ S Meridian.
 Socialer Turnverein, n e cor Michigan and New Jersey.
 Socwell Bros (Wm P and M Spencer), grocers, 240 E Washington.

SHELLHOUSE & CO.,

LIME, CEMENT,
 SEWER PIPE,
 FIRE BRICK,

271-275 East Washington Street.

B
I
C
Y
C
L
E
S
\$5
DOWN,
MONTHLY,
Best Wheels,
Best Terms,
31 W. OHIO ST.
LONG DISTANCE TEL. 1898.

DAVID S. MCKERNAN, REAL ESTATE AND LOANS
 A number of choice pieces for subdivision, or for manufacturers' sites, with good switch facilities.
LEMCKE BLOCK.

**PERRY'S MAGIC
RHEUMATISM CURE
AT ALL DRUGGISTS.**

Is not an experiment but an assured success. It cures others, it will cure you. Articular, Muscular or Inflammatory.

IT CURES EVERY KIND OF RHEUMATISM.

810 SOC INDIANAPOLIS DIRECTORY. SON

**Store Counters, Shelving, Office
Railings, Desks, Etc.**

E. H. ELDRIDGE & CO.,

166-174 S. New Jersey St. Telephone 581.

Socwell Henry M, h 294 E Market.
Socwell M Spencer (Socwell Bros), h 57 Davidson.
Socwell Samuel H, grocer, 99 Mass av, h 228 N Alabama.
Socwell Wm P (Socwell Bros), b 294 E Market.
Sochner Charles H, salesman Fahuley & McCrea, h 91 W Vermont.
Sogemeier August, butter, 21 E Mkt House, b 667 S Meridian.
Sogemeier Wm, poultry, 665 S Meridian, and meats, 5 E Mkt House, h 667 S Meridian.
Sogemeier Wm jr, mngr, b 667 S Meridian
Sohl Levi, h 358 Central av.
Sohn George, finisher, h 423 Union.
Sohn John, bksmith, h 74 Yeiser.
Sohn John M, butcher, h 398½ S Capitol av.
Sokol Samuel, gasfitter, h 314 E Wabash.
Soland John B, mach, h 40 Thomas.
Soland Victor, lab, h 40 Thomas.
Solberg Sarah J (wid Charles), b 435 N New Jersey.
Solenberg Robert J, lab, h 259 Highland av.
Soles Charles, brakeman, b 274 S Penn.
Sollers Mary, nurse, r 136 Broadway.
Solomon David, shoemkr, 340½ Mass av, h same.
Solomon Edwin T, lab, b 435 Howard (W D).
Solomon Essie M, stenog Mut Life Ins Co of Indiana, b 339 E Market.
Solomon Esther, stenog, b 339 E Market.
Solomon Henry, ticket broker, 25 S Illinois, h 228 E Ohio.
Solomon Hyman, peddler, h 89 W Morris.
Solomon Jacob C, custodian Americus Club, r 339 E Market.
Solomon Jesse F, trav agt H Cohen, b 339 E Market.
Solomon Joseph, pawnbroker, 25 S Illinois, h 229 E Ohio.
Solomon Morris, auctioneer, 78 E Washington, h 339 E Market.
Solomon Sarah (wid Henry), b 339 E Market.
Solon Michael J, buttermkr, b 592 W Morris (W D).
Solsbury La Rude, foreman, h 112 Division (W D).

COLLECTIONS.

THE

LaFayette Mercantile Agency

Will give you good service.

Room 19, Union Building, 73 W. Maryland St.

Solsbury Naomi, confr, 103 Division (W D) h 112 same.
Soltau John A, grocer, 104 Davidson, h same.
Soltau Peter W, salesman, h 50 Windsor.
Soltau Wm A, clk, b 104 Davidson.
Somers Anna J, stenog Atlas Engine Works, b 125 Cornell av.
Somers Ralph K, trav agt, b 30 E Pratt.
Somerville Alfred H, clk Indpls Gas Co, b 378 N Meridian.
Somerville Arthur E, mach, b 449 E Washington.
Somerville Elmore W, sub clk R M S, b 284 Fletcher av.
Somerville James, engr and supt Indpls Gas Co, h 378 N Meridian.
Somerville James L, bkkpr Hendricks & Cooper, b 378 N Meridian.
Somerville John M, clk S A Fletcher & Co, h 27 The Blacherne.
Somerville Melville I, fireman, b 284 Fletcher av.
Somerville Theodore E, mngr Union Co-operative Laundry, h 302 E South.
Somerville Thomas M, condr, h 284 Fletcher av.
SOMERVILLE TILFORD D, Hay Market Sample Room, 449 E Washington, cor Pine, h same.
Sommer, see also Summer.
Sommer August K, drayman, h 33 E McCarty.
Sommer Charles W, grocer, 139 W 3d, h same.
Sommer Chester W, printer, b 454 W Udell (N D).
Sommer Daniel Rev, pub Octographic Review, 489 W Addison (N D) h 454 W Udell (N D).
Sommer Edward W, foreman Paul H Krauss, b 33 E McCarty.
Sommer Franklin E, printer, b 454 W Udell (N D).
Sommer Frederick, editor Octographic Review, h 501 W Highland av (N D).
Sommer Henry B, clk, b 501 S West.
Sommer Herman, baker James P Bruce, h 32 S Dorman.
Sommer Lena R, cashr, b 501 S West.
Sommer Louis, saloon, 302 Prospect, h 171 S Olive.
Sommer Richard, lab, b 166 Minerva.
Sommer Wm E, bkkpr M O Connor & Co, b 33 E McCarty.
Sommer Wm H (Schultz & Sommer), h 55 Yandes.
Sommers August, molder, h 239 Huron
Sommers Charles W, fireman, b 25 Miley av.
Sommers Edward B, clk Eli Lilly & Co, b 171 S Olive.
Sommers Frank, mach, b 25 Miley av.
Sommers Henry, engr, h 25 Miley av.
Sommers John H, fireman, b 25 Miley av.
Sonderregger Frank J, painter, b 49 Brightwood av (B).
Sondermann, see also Sundermann.
Sondermann Frederick, carp, h 178 Prospect.
Sondermann Ottilie, teacher Public School No 20, b 178 Prospect.
Sonnefeld Henry W, paperhanger, b 26½ N Senate av.
Sonnefeld Wm, engr, h 50 Jefferson av.
Sonnenberger Jacob J, janitor Jewish Temple, h s s Market nr East.
Sonnenberger Samuel, clk, b s s Market nr East.

Carts for Children, Surreys and Phaetons for the Ladies at

**68 S. PENNSYLVANIA ST.
A. H. STURTEVANT & CO.**

UNION TRANSFER AND STORAGE CO.
 BEST FACILITIES FOR STORING AND TRANSFERRING
 MACHINERY AND MERCHANDISE.
 Cop. E. Ohio St. and C., C., & St. L. R'y Tracks.

DIAMOND WALL PLASTER } Telephone 1410

BUILDERS' EXCHANGE.

SON INDIANAPOLIS DIRECTORY. SOW 811

Sonnenschmidt Carl (Junge & Sonnenschmidt), h s s Brookville rd 1 w of P C C & St L Ry (S).

Sonnitag John, glider, h 17 Dunlop.

Sopelo Charles, peddler, h 21 S Liberty.

Soper Oscar A (Homer & Co), h 49 Birch av (W I).

Soper Wm C, h 19 Woodburn av (W I).

Sorden Albert W, trav agt, b 82 Ft Wayne av.

Sorden M Belle (wid Martin), h 82 Ft Wayne av.

Sorg P J Co The, Samuel Toole agt, 21 W Maryland.

Sorgenfrei Otto, city agt Charles J Gardner, r 226 E Washington.

Sorhage Carl H, cigarmkr, r 461 S Meridian.

Sorhage Henry C, cigar mnfr, 161 Virginia av, b 43 Fletcher av.

Sorrell Alexander, lab, h 127 Williams.

Sorells George, painter, h 123 Columbia.

Sorters Charles G, constable, r 91 Geisendorff.

Sortwell George W, sawyer, h 153 Locke.

Souder Bertha M, b 104 Cherry.

Souder Crawford M, b 46 Russell av.

Souder Ella R, h 340 N Meridian.

Souder Solomon, yardmaster, h 340 N Meridian.

Souders Otis O, clk George C Fisher, b 312 College av.

Souers, see also Sauer.

Souers Andrew, merchant police, h 241 E Louisiana.

Souers Joseph, blksmith, b 241 E Louisiana.

Soule Charles E, printer, r 8 Cleveland Bk.

Soulman Max, horse buyer, h 349 N Senate av.

Soult Albert E, florist, b 30 Beecher.

Soult Frank L, florist, h 3 Beecher.

Sourbeer John R, gasfitter, 164 W Morris, h same.

Sourbeer Walter S, engr, h 173 Church.

Sourbier Edward G, trav agt, b 149 S East.

Sourwine Edgar A, condr, h 622 E 10th.

Sourwine Elizabeth (wid Samuel), h 46 N Station (E).

Sourwine George, janitor, h 487 Union.

Sourwine George C, lab, h 487 Union.

Sourwine Jacob, blksmith, 1217 Morris (W D), h 18 Sheffield av (W D).

Sourwine John D, phys, h 129 W 2d.

South Albert, vault cleaner, b 73 Gimbel.

South Allison G, printer, b 20 Hall pl.

South Bend Chilled Plow Co, David T Bennett mngr, 78 S Capitol av.

SOUTH BEND IRON WORKS, Henry B Smith Mngr, Plow Mnfrs, 160 S Penn; Tel 1367.

South Benjamin F, carp, h 448 S Illinois.

South Carrie, r 29 Ryan Bk.

South Charles, finisher, b 414 W 2d.

South Ella, cook, h 27½ Virginia av.

South Erastus O, harness, 188 Indiana av, h 22 Fayette.

South Harry, mach hd, h 382 W 2d.

South Ida M (wid Joseph), h 62 Geisendorff.

South John, vault cleaner, 26 N Delaware, h 123 Buchanan.

South Lawrence H, furnace setter, b 126 E Ohio.

South Lizzie A (wid James M), boarding, 126 E Ohio.

South Oliver E, harnessmkr, h 22 Fayette.

South Otto E, clk, b 414 W 2d.

South Philip T, lawyer, 639 Virginia av, h 124 S Olive.

Richardson & McCrea,

REPRESENTING BEST KNOWN

FIRE INSURANCE COMPANIES.

Fidelity and Casualty Insurance Company of New York Represented.

Telephone 182. 79 East Market St.

South T Ellen (wid Daniel), h 411 W 2d.

South Walter S, lab, b 448 S Illinois.

South Wm, lab, b 58 Smith.

Southall John, cook, h 173 W North.

Southard Alpheus L, lab, h 512 W Maryland.

Southard Charles T, trav agt Severin, Ostermeyer & Co, h 552 Ash.

Southard George, clk, h 99 Ruckle.

Southard Jacob F, lab, h 135 Union.

Southard James E, mach hd, r 294½ Mass av.

Southard Lot A, printer, b 211 E Ohio.

Southard Miranda W, h 211 E Ohio.

Southard Lydia F (wid James), h 27 N West.

Southerland Wm, electrician, b 223 W South.

Southern Express Co, John J Henderson agt, 25 S Meridian.

Southern George W, carp, h 402 N Brookside av.

Southern Jacob T, mngr Plano Mfg Co, h 525 N Capitol av.

Southern James E, mach hd, r cor Mass av and St Clair.

Southern John S, janitor, r rear 100 E Michigan.

Southern Thomas, tmstr, h 43 Brett.

Southern Wm E, mach hd, b e s Rural 4 n of Clifford av.

SOUTHWESTERN MUTUAL LIFE ASSOCIATION, J E Cowgill State Manager, 50 E Ohio.

Southwick James E, lab, h 628 W Udell (N D).

Southworth Martin O, electrician Commercial Electric Co, r 23 The Blachierne.

Sowders Charles, foreman, b 84 N Wheeler (E).

Sowders David, clk, r 25 Hendricks Bk.

Sowders David, lab, b 80 S West.

Sowders Edward, fish, 183 Indiana av, b 205 Douglass.

Sowders James M, fish, 237 W Washington, b 66 Woodlawn av.

Sowders John, ball player, h 48 Osgood (W D).

Sowders John, clk, h 48 Osgood (W I).

Sowders Rinaldo, fish, 64 E Mkt House, b 50 S West.

SANBORN ELECTRIC CO.,

Electrical Contractors.

COMPLETE ISOLATED PLANTS, MOTORS AND FANS,

Bells, Gas Lighting, Incandescent Lights,

etc. Repairs of all kinds.

22 E. OHIO ST. Phone 1457.

THE FRED DIETZ CO.

WOODEN PACKING BOXES MADE TO ORDER.
FACTORY AND WAREHOUSE TRUCKS.
400 Madison Avenue. Telephone 654.

B Indianapolis **Y**
BUSINESS UNIVERSITY

Leading College of Business and Shorthand. Elevator day and night. Individual instruction. Large faculty. Terms easy. Enter now. See p. 4. When Block. **E. J. HEBB**, President.

BENJ. BOOTH

PRACTICAL EXPERT ACCOUNTANT.
Complicated or disputed accounts investigated and adjusted. Room 18, 82½ E. Wash. St., Ind'p'ls, Ind.

812 SOW

INDIANAPOLIS DIRECTORY.

SPA

ESTABLISHED 1876.

TELEPHONE 168.

CHESTER BRADFORD,
SOLICITOR OF PATENTS,
AND COUNSEL IN PATENT CAUSES.

(See adv. page 6.)

Office:—Rooms 14 and 16 Hubbard Block, S. W.
Cor. Washington and Meridian Streets,
INDIANAPOLIS, INDIANA.

Sowers Wm H, lab, h e s Martindale av
1 n of 37th.

Sowers Wm M, fish, 36 E Mkt House, h
334 Clifford av.

Sowle Charles, brakeman, h 274 S Penn.

Spaan, see also Spahn and Spann.

Spahn Henry N (McCullough & Spaan), h
774 N Capitol av.

Spacke Frederick W, mach, b 110 Dunlop.

Spacke George H, mach, b 110 Dunlop.

Spacke Henry, lab, h 532 E Georgia.

Spacke Henry P, mach, b 110 Dunlop.

Spacke Mary (wid Frederick), h 110 Dunlop.

Spacke Mary (wid Philip), h 500 S East.

Spacy Alvin E, cook, h 295 E New York.

Spade Joseph J, barkeeper, h 17 Harrison.

Spades Michael H, office 55 W Market, r
24 The Windsor.

Spaerle August, lab, h 506 E Washington.

Spaeth Benjamin E, jeweler, 551 W Udell
(N D), h 475 W Eugene (N D).

Spafford Lynn H, asst bkpr Daniel Stewart,
r 77 E Walnut.

Spafford Thomas E, agt Indpls Gas Co,
157 Michigan (H), h same.

Spahn, see also Spaan and Spann.

Spahn Charles, boiler mkr, h n s Lilly 4 e of
Rural.

Spahn John, h e s Hazel 1 s of Lawrence.

Spahr Charles E, salesman Fahmley & Mc-
Crea, h 30 Broadway.

Spahr Franklin L, cashr Fahmley & Mc-
Crea, h 30 Broadway.

Spahr George L, clk Kingan & Co, h 115
Bright.

SPAHR GEORGE W, Lawyer, 10 Brandon
Bldg, 95 E Washington, h 470
Ash.

SPAHR JOHN H (AGT), Propr Grand
Opera House Livery Stables, 75 E
Wabash; Tel 102; h 1337 N Illinois.
(See adv in classified Livery.)

Spahr John M, clk Kingan & Co, h 95
Bright.

Spahr John O (Spahr, Kingsbury & Rem-
ster), h 1343 N Illinois.

Spahr, Kingsbury & Remster (John O
Spahr, John H Kingsbury, Charles Rem-
ster), lawyers, 215 Indiana Trust Bldg.

Spahr Louis F, foreman, h 1355 N Senate
av.

Spahr Wm, driver, b 115 Bright.

Spahr Wm, real est, r 69 Mass av.

Spain Herman T, trav agt D H Baldwin
& Co, h 404 Talbot av.

Spaulding, see also Spaulding.

Spaulding Charles, lab, b 191 N Senate av.

Spaulding James, waiter The Denison.

Spaulding Lottie M, stenog, h 625 E Ohio.

Spaulding Nellie, stenog, h 625 E Ohio.

Spaulding Wm H, wagon mkr, h 625 E Ohio.

Spangler Philip, lab, h 427 S West.

Spangenberg Charles L, cigarmkr, b 81
W McCarty.

Spangenberg Louis C, cigar mnfr, 81 W
McCarty, h same.

Spangenberg Peter, bartender, h 357
Springs.

Spangenberg Philip, tmstr, h 81 W Mc-
Carty.

Spangenberg Philip A, cigarmkr, b 81 W
McCarty.

Spangenthal Adolph (People's Outfitting
& Co), h Buffalo, N Y.

Spangenthal Hona (People's Outfitting
& Co), h Buffalo, N Y.

Spangler Charles L (Howe & Co), h 130 W
Michigan.

Spangler Eugene P, books, 11 Mass av, r
230 N Delaware.

Spangler Franklin J, city agt Nelson Mor-
ris & Co, h 24 Roanoke.

Spangler John T, mach hd, h 48 Ramsey
av (W D).

Spahn, see also Spaan and Spann.

Spahn Charles B, printer, b 699 N Senate
av.

Spahn Henry J (John S Spahn & Co), b
463 N Penn.

Spahn John M (John S Spahn & Co), h
25 West Drive (W P).

Spahn John S (John S Spahn & Co), h
463 N Penn.

SPANN JOHN S & CO (John S, Thomas
H, John M and Henry J Spahn), Real
Estate, Insurance, Loans and Rental
Agents, 84-86 E Market; Tel 133.

Spahn Thomas H (John S Spahn & Co), h
502 N Delaware, Tel 791.

Spannuk Ernest, car rep, h 307 English
av.

Spannuth Christian F, lab, h 43 Iowa.

Spargur Elizabeth (wid Reuben W), b 61
Walcott.

Spargur Morgan A, driver, h 6 Ingram.

Sparks Alice, dressmkr, 156 N West, b
same.

Sparks Andrew S, tmstr, h 274 W 9th.

Sparks Charles H, r 26 Hutchings Bldg.

Sparks David W, fish, 383 W North, h
same.

Sparks Emma, h 114 Darnell.

Sparks Everett L, plastr, h 501 E 11th.

Sparks Francis M, plastr, 136 Cornell av, h
same.

Sparks Frederick, student, b 87 Sanders.

Sparks George I, plumber, b 110 S Summit.

Sparks Guy L, clk Eli Lilly & Co, h 87 San-
ders.

Sparks Harry D, barber, 76 Mass av, r
22 Hutchings Bldg.

Sparks Harry J, trav agt, r 81½ W Market.

Sparks James B, h 403 Madison.

Sparks Martha A, prin District School No
7, b 286 College av.

Sparks Mary E, teacher Brightwood Pub-
lic School, b 286 College av.

Hose, Belting, Packing, Clothing, Druggists' Sundries, Bicycle
Tires, Cotton Hose, Etc.

New York Belting & Packing Co., L't'd.

THE CENTRAL RUBBER & SUPPLY CO.
INDIANAPOLIS, IND.
79 S. ILLINOIS ST.,
PHONE 932.

Outing Bicycles

MADE BY

HAY & WILLITS MFG CO

76 N. Pennsylvania St. Phone 598.

A. METZGER AGENCY L-O-A-N-S

ESTABLISHED 1863.

BONDS OF SURETY

Furnished promptly by **AMERICAN SURETY COMPANY,**
Commercial Club Building, Telephone 1539.
 V. T. Malott, C. W. Fairbanks, M. H. Wilson, D. P. Erwin, W. R. Mc-
 Keen, O. N. Frenzel, F. W. Cook, A. W. Wishard, J. R. Henry, J. N. Huston, Advisory Board for Ind.

SPA

INDIANAPOLIS DIRECTORY.

SPE

813

Sparks Mary I (wid James T), b 403 Madison av.
 Sparks Ora, brakeman, h 120 S Summit.
 Sparks Stella, r Castle Hotel.
 Sparks Tillman (Evans & Sparks), h n e cor Belmont and Grand View avs (H).
 Sparks Wiley A, mach, h 84 Kappus (W D).
 Sparks Wm J, bksmith, h 373 S Capitol av.
 Sparrow Benjamin F, miller, h 181 Maple.
 Spatz Esther (wid Erastus), h 217 Alford.
 Spough Solomon W, carp, h 273 E North.
 Spough Mae A, dressmkr, 273 E North, h same.
 Spaulding David, produce, 94½ E Mkt House, b 79 N Alabama.
 Spaulding Edward J, collr, h 125 Newman.
 Spaulding Elizabeth, b 294 Douglass.
 Spaulding Emma M (wid Charles W), h 446 E Walnut.
 Spaulding James, lab, b 49 Torbet.
 Spaulding John L, r 28 Ft Wayne av.
 Spaulding Lucinda (wid Thomas), h 139 Anderson.
 Spaulding Mary (wid Peter), h 445 Blake.
 Spaulding Oscar, brakeman, h 576 Morris (W D).
 Spaulding Ralph, lab, h 41 Hiawatha.
 Spaulding Richard, janitor Hartford Bk, 84 E Market, r same.
 Spaulding Samuel, lab, b 55 Smith.
 Spaulding Thomas, lab, b 119 Ft Wayne av.
 Spaulding Thomas, lab, b 342 W North.
 Spaulding Thomas, lab, b 35 Rhode Island.
 Spaulding Wm (Capen & Spaulding), h 141 Ludlow av.
 Spaulding Wm, lab, b 27 Hadley.
 Spaulding Wm E, b 63 Ludlow av.
 Spaulding Willis, lab, b 294 Douglass.
 Speake Gardner W, painter, h e s Senate av 3 s of 30th.
 Speake Joseph M, clk, h e s Capitol av 2 s of 30th.
 Speake Louis E, salesman, h 276 E St Clair.
 Speany Willis W, cooper, h 445 E McCarty.
 Spear Edwin H (Spear & Co), h 31 E Pratt.
 Spear & Co (Edwin H Spear), genl agts Computing Scale Co of Dayton, O, 51-52 When Bk.
 Spearing Frederick, policeman, h 325 E Walnut.
 Spearing Minnie, clk, b 325 E Walnut.
 Spearing Wm H, uphtr, b 325 E Walnut.
 Spearman David K, lab, h 24 Barth av.
 Spears, see also Speer and Spier.
 Spears Henry A, h 665 N Penn.
 Spears James, watchman, b 507 S West.
 Spears John M, merchant policeman, h 619 W Michigan av.
 Spears James C, lab, h 507 S West.
 Spears Joshua, h 8 Center.
 Spears Louisa (wid Simon), b 208 Middle.
 Spears Mary (wid Henry A), b 665 N Penn.
 Spears Solomon, lab, b 323 W North.
 Spears Susan (wid John), h 600 W North.
 Spears Wm I, trav agt, h 76 Cornell av.
 Specht Adolph, condr, b 770 W Washington.
 Specht Ferdinand O, barber, 50 Malott av, h 23 same.
 Specialty Manufacturing Co, Thomas Bemis pres, J B Dill sec and treas, pattern and modelmkr, 193 S Meridian.
 Speckin Charles, mach, h 205 Yandes.
 Speckman George, cigarmkr, b 1351 E Washington.
 Speckman Henry, harnessmkr, h 76 W 19th.
 Speckman Wm H, cigarmkr, h 1351 E Washington.
 Speddy Georgia, h 447 S Delaware.

Henry H. Fay,

40½ E. Washington St.,

REAL ESTATE, AND LOAN BROKER.

Speece Frank, helper, b 42 Paw Paw.
 Speece Wm K, tmstr, h 7 Langley av.
 Speer, see also Spears and Spier.
 Speer James W (Nelson & Speer), h 148 King av (H).
 Speer Melissa (wid James), b 42 Hall pl.
 Speer Wilkinson B, trav agt, h 42 Hall pl.
 Spehr Gottlob, lab, h 355 S East.
 Speiser Adam, carp, h 31 Thomas.
 Spellman Adolph R, tailor, h 248 S Pine.
 Spellman George M, insp, h 25 W 23d.
 Spellman Martha W, b 222 Davidson.
 Spellmire Joseph H, hkkpr J S Farrell & Co, b 385 N New Jersey.
 Spelman Mary (wid Thomas), h 49 Oak.
 Speltz Peter D, carp, h 221 Elizabeth.
 Spelz Joseph, lab, h 96 Torbet.
 Spence Alexander, lab, h 61 Temple av.
 Spence Jacob, engr, h 332 S New Jersey.
 Spence Joseph B, watchman, b 354 S Meridian.
 Spence Wm J, condr, h 474 Highland av.
 Spence Wm O, uphtr, b 332 S New Jersey.
 Spencer A Turner, condr, h 81 W Walnut.
 Spencer Belle, h 192½ W Washington.
 Spencer Caroline (wid Frank), b 374 W 2d.
 Spencer Cecil, trav agt, r 440 N Meridian.
 Spencer Charles H, sec to Mayor, 7 Court House, b 221 N Capitol av.
 Spencer Charles N, trav agt Adamant Wall Plaster Co, h 57 Talbot av.
 Spencer David E, supt Udell Woodenware Works, h 1502 Northwestern av (N D).
 Spencer Dwight Rev, r 10 Hutchings Bk.
 Spencer Eliza (wid Alfred), domestic 1133 N Delaware.
 Spencer Eliza W (wid John R), b n s Ivy la 1 s of Pendleton av (H).
 Spencer Ella, b 198 Bright.
 Spencer Ellen J, clk U S Pension Agency, b 974 N Delaware.
 Spencer Harriet, b 222½ E Washington.
 Spencer Harry M, driver, b 179 Douglass.
 Spencer Henry G, clk, b n s 17th 2 w of Capitol av.
SPENCER HOUSE, Henry W Lawrence
 Propr, n w cor Illinois and Louis-
 iana; Tel 546.

MAYHEW'S

SPECTACLES

THE BEST IN USE

SOLD ONLY AT 13 N. MERIDIAN ST.

SALISBURY & STANLEY
 OFFICE, STORE AND
 BANK FIXTURES.

Contractors and Builders. Repair-
 ing of all kinds done on short notice.
 177 Clinton St., Indianapolis, Ind.
 Telephone 999.

LAMBERT GAS & GASOLINE ENGINE CO.
 30 KENTUCKY AVENUE. GAS ENGINES FOR ALL PURPOSES.

FRANK K. SAWYER

BALDWIN BLOCK.

RELIABLE
FIRE : INSURANCE
REASONABLE RATES.

814 SPE INDIANAPOLIS DIRECTORY. SPO

CHAS. A. DALE,
Investments, Real Estate,
Fire Underwriter,
ROOMS 729-30 AND 31 LEMCKE BLDG.
TELEPHONE 937

Spencer Jacob J, lab, h n s Ivy la l s of
Pendleton av (B).
Spencer James K, lab, h 15 Cooper.
Spencer Jerome, cabtmkr, h 680 W McLene
(N D).
Spencer Joseph B, fireman, h 135 S Summit.
Spencer Marie M (wid Charles), dressmkr,
42 N Illinois, b 221 N Capitol av.

**SPENCER MARTIN V B, Agent U S
Pension Agency, 67 W Maryland, h
974 N Delaware.**

Spencer O George, mach hd, h cor South
and Alabama.

Spencer Robert, cond, r 91 W 14th.
Spencer Robert H, driver, h 179 Douglass.
Spencer Samuel, porter, h 229 Indiana av.
Spencer Wm H, checkman, h 343 E McCarty.

Spencer Wm H, supt, h 447 W Michigan.
Spencer Wm W (Van Vorhis & Spencer),
h 174 E Walnut.

Spengel Philip, butcher, h 427 S West.
Spenny Charles, engr, h 129 N Dorman.
Sperring Edward B, lab, h 98 Yeiser.
Sperring John, lab, h 98 Yeiser.
Spertling Agnes, b 39 Peru av.
Spertling Irene, h 82 E New York.
Sperr George J, meats, 357 Fulton, h 427 E
St Clair.

Sperr John G, lab, b 427 E St Clair.
Sperr Michael G, butcher, h 224 Clinton.
Sperry Lovina H (wid Ira A), b 291 Park av.
Speth Joseph, mach hd, h 913 S Meridian.
Spicer Alfred, mach hd, b 120 S Dorman.
Spicer Benjamin F, lab, h 665 Madison av.
Spicer Ernest W, bkpr Nail Malleable
Castings Co, h 84 W 9th.

Spicer Eva, stenog, 197 N Delaware.
Spicer James, lab, h 36 Warren av (W D).
Spicer James A, carp, h 576 W Francis
(N D).

Spicer James B, bkpr M K Fatout & Sons,
b 576 W Francis (W D).

Spiegel Augustus F, h 219 N Liberty.
Spiegel George M, trav agt, h 1128 N Ala-
bama.

Spiegel Henry L, fretwork, 316 E Vermont,
h 220 same.

Spiegel Mary A, teacher Public School No 1,
b 219 N Liberty.

Spiegel Wm C, foreman, h 171 N Noble.
Spiegelberger Jacob, comfort mnfr, 282 How-
ard (W D), and grocer, 262 same, h 262
same.

Spiegelhoff Henry, carp, 189 Coburn, h 191
same.

Spiegelhoff Laura, stenog, b 191 Coburn.
Spiegelhoff Wm F, carp, h 256 Coburn.

Spieelman George, bartender, r Capital
House.

Spieelman Rolla L, carp, r 171 W Market.
Spier, see also Speer.

Spier Elizabeth (wid Frederick), h 494 E
Washington.

Spier John F, grocer, 494 E Washingto, h
537 E Market.

Spiers Nancy, h 336 1/2 E Washington
Spilker Charles, lab, b 12 Thalman av.

Spilker John F, lab, b 12 Thalman av
Spillman Thornton P, lab, b 219 W 2d

Spillman Wm, woodwkr, h 26 Bicking.
Spillman Wm G, harness, 365 S Delaware,
h same.

Spilman Oliver P, sec to supt I U Ry (Co. r
4 Windsor Blk.

**SPINK MARY A, Physician, 124 N Ala-
bama, h same; Tel 381.**

Spink Wm E, mngr Charles A Dale's archi-
tectural dept, 729-731 Lemcke Bldg, h 307
N Delaware.

Spinner Edmund H, foreman, h 240 S Dela-
ware.

Spinner Mary (wid Matthias), h 240 S Dela-
ware.

Spires Adolphus, lab, b 286 Douglass.
Spires Kate, h 286 Douglass.

Spitler David A, canvasser, r 112 W Ver-
mont.

Splitz Richard, brakeman, h 107 Walcott.
Splitz Victor J, brakeman, h 107 Walcott.

Spitzfaden Charles A, bartender, h 124 Hos-
brook.

Spitzfaden Peter, saloon, 201 Virginia av,
h 294 E South.

Spitzfaden Wm P, saloon, s w cor Prospect
and Madeira, h w s Erhart i s of Pros-
pect.

Spitznagel Joseph L, barber, 454 S Meridian,
h same.

Spitznagel Leopold, saloon, 920 S Meridian,
h same.

Spitznagel Wm L, cabtmkr, h 918 S Meridi-
an.

Splann Annie E, dressmkr, b 91 S West.
Splann James, tmstr, h 91 S West.

Splann Joseph F, engraver, b 91 S West.
Splann Thomas, cond, h 61 Elm.

Splann Timothy, chief Detective Dept, h 58
S West.

Splann Timothy, hostler, b 365 E Market.
Splann Timothy, lab, b 224 W Maryland.

Splann Wm F, trimmer, b 91 S West.
Spohr J George (Maurice & Spohr), h 74 E
Pratt.

Sponagel John, trav agt, h 615 E Vermont.
Sponenberger Peter, cond, r 247 1/2 E Wash-
ington.

Spong Pearl, bkpr, b 274 Highland av.
Spong Thomas E, clk R M S, h 274 High-
land av.

Sponnet Gustav, lab, b 43 Iowa.
Sponsel Charles, mach hd, b 42 Davis.

Sponsel Henry, saloon, 345 Madison av, h
same.

Sponsel Henry G, clk Robert Keller, h 108
Yeiser.

THE C. H. BLACK MFG. CO. { **CARRIAGE REPAIRING AND REPAINTING.**
SUPERIOR WORK PROMPTLY EXECUTED. 43 East Maryland Street.



**SEALS,
STENCILS,
STAMPS, Etc.**
GEO. J. MAYER
15 S. Meridian St.
TELEPHONE 1386.

POLICIES IN UNITED STATES LIFE INSURANCE CO., offer indemnity against
death, liberal cash surrender value or at option of policy-holder, fully paid-up life insurance or
liberal life income.

E. B. SWIFT, M'gr, 26 E. Market St.

Sponsel Wm T, butcher, h 404 Madison av.
Spoon Frank P, mach hd, b 159 Newman.
Spoon Harry O, mach, b 6 Waverly (B).
Spoon Henry O, lab, b 159 Newman.
Spoon Wm A, lab, b 159 Newman.
Spoon Wm T, lab, b 159 Newman.
Spooner Frank W, clk W U Tel Co, b 1093 E Ohio.

Spooner John C, bkkpr, h 1093 E Ohio.
Spooner Samuel H, lawyer, r 6 Fletcher's Bank Bldg, h 31 E St Joseph.
Spotts Charles C, lab, b 165 Jefferson av.
Spotts Stanton H, clk P C C & St L Ry, h 847 N Penn.
Spotts Stoughton F, clk T H & I R R, h 550 E Ohio.
Spotts Wm, b 550 E Ohio.

**SPOTTVOGEL THE (German, Sunday),
Gutenberg Co Publishers, 27 S Delaware;
Tel 269.**

Spradling Wm H, barber, b 145 E Washington.

Sprague Charles, fitter, h 232 Shelby.
Sprague Edgar B, bailiff Superior Court 2 Court House, news dealer, 551 W Udell (N D), h 519 N Francis (N D).

Sprague Henry H, pres The H H Sprague Co, h 27 Lockerie.

Sprague H H Co, Henry H Sprague pres, Daniel Gawne sec and treas, gas meter mfrs, 115 S Capitol av.

Sprague Mada G (wid Spencer), teacher Girls' Classical School, r 22 The Chalfant.

Sprague Roger A, lawyer, 138 Woodlawn av, h same.

Sprague Sigel F, carp, 522 Talbott av, b same.

Sprandel George, finisher, h 550 N Senate av.

Sprandel Herman F, bkkpr Indpls Mnfrs' and Carps' Union, h 276 N Senate av.

Sprankel George, bksmith, b 213 Hamilton av.

Sprankel Margaret (wid Christian), h 213 Hamilton av.

Sprankel Matilda E, dressmkr, 213 Hamilton av, b same.

Sprankle Alfred H, solicitor, r 77 1/2 S Illinois.

Sprankle Walter S, teacher Metropolitan School of Music, h 220 E St Clair.

Sprankle Webster, engr, h 118 River av (W D).

Spratt Elzie, lab, b 227 Howard.

Spratt George, lab, b 259 Lincoln av.

Spratt John E, money delivery clk U S Ex Co, h 50 Hillside av.

Spratt Nellie (wid John Q), h 227 Howard.

Spratt Walter S, supt Hay & Willits Mnfg Co, h 163 Woodlawn av.

Spray Wm P, mach, h 54 William (W D).

Sprecher Peter, driver, h 209 W McCarty.

Spreen Wm C, cabtmkr, h 133 Columbia av.

Spreng Albert, grocer, 75 E Mkt House, h 723 Mass av.

Spreng Caroline F (wid Adam), h 292 E Miami.

Spreng Edward, clk I N Richie, b 292 E Miami.

Spreng Wm F, clk Keller & Gamedinger, b 292 E Miami.

Sprenger Joseph J, mach, r 183 N Capitol av.

Sprengpfell Henry, saloon, 190 Kentucky av, h 170 S Missouri.

Sprey John, finisher, h 52 Martindale av.

Sprey John J, boiler mkr, h 44 Holloway av.



Springer Albert G, brakeman, h 317 Fletcher av.

Springer Amos M, stair builder, w s Hubbard 1 s of Clifford av, h same.

Springer Anthony F, clk Kingan & Co, b 380 S East.

Springer Carl D, salesman, h 797 N New Jersey.

Springer David A, carp, h 255 English av.

Springer Edgar, stenog Wm L Elder, b 28 Broadway.

Springer Francis M, lawyer, 69 Ingalls Blk, h 128 Dougherty.

Springer George, carp, r 805 E Washington.

Springer George W, molder, h 452 S Delaware.

Springer George W, motorman, h 14 Wallace.

Springer Isaac, pres Indpls Basket Co, h 218 N Alabama.

Springer Jacob M, carp, h 324 E Wabash.

Springer James E, trav agt Thomas C Day & Co, h 544 Central av.

Springer Jesse, lab, h 149 1/2 Oliver av (W D).

Springer John E, finisher, h 162 Nordyke av (W D).

Springer John M, patternmkr, h 566 Shelby.

Springer Joseph A, drayman, h n s Brookside av 1 e of Waverly av.

Springer Judah, h 10 Brookside av.

Springer Levi, carp, b 894 W Washington.

Springer Lulu M, bkkpr, b 28 Broadway.

Springer Martha J, dressmkr, 324 E Wabash, h same.

Springer Martin E, molder, h w s Brightwood av 2 n of Schofield (P).

Springer Mary E (wid John J), b w s Good av 4 s of Railroad (I).

Springer Mary E, dressmkr, 218 N Alabama, h same.

Springer May Z, teacher, b 331 N Noble.

Springer Morris, h 894 W Washington.

Springer Myra, h 331 N Noble.

Springer Nathan U, sawmkr, h 162 Nordyke av (W D).

Springer Otto C, lab, h 40 Everett.

Springer Ruth M, h 28 Broadway.

Springer Wm, basketmkr, h 184 Dearborn.

Springer Wm A, sawyer, h 142 N Pine.



PATENT SOLICITORS, MECHANICAL EXPERTS.

Inventions Perfected. Ideas Made Real.

THURMAN & SILVIUS,

Experts in Infringements, Railway and Mechanical Causes at Law.

WHEN BUILDING, OPP. POST OFFICE.

THEODORE F. SMITHER

COMPOSITION ROOFING MATERIALS.
BEST IN THE MARKET. TELEPHONE 861.
OFFICE, 169 WEST MARYLAND ST.

LUMBER Sash and Doors

BALKE & KRAUSS CO.,
Corner Market and Missouri Sts.

DALTON & MERRIFIELD { LUMBER }

South Noble St., near E. Washington

816 SPR INDIANAPOLIS DIRECTORY. STA

M. B. WILSON, Pres. W. F. CHURCHMAN, Cash.

The Capital National Bank, INDIANAPOLIS, IND.

Banking business in all its branches. Bonds and Foreign Exchange bought and sold. Interest paid on time deposits. Checks and drafts on all Indiana and Illinois points handled at lowest rates.

No. 28 South Meridian Street, Cor. Pearl.

Springer Wm E, stenog, b 28 Broadway.
Springer Wm G, carp, h 165 Michigan av.
Springer Wm H, molder, h 97 Bismarck av (H).
Springer Wm N, clk, h 333 N Liberty.
Springhorn Wm, watchmkr Julius C Walk & Son, r 233 N Delaware.
Springsteen Abram F, clk The When, h 159 N East.
Springsteen Henry R (Harms & Springsteen), h 34 Cherry.
Springsteen Jefferson, painter, b 105 N Linden.
Springsteen Mary A (wid Abram), b 34 Cherry.
Springsteen Robert E, mngr When Clothing Store, h 68 W Vermont.
Springsteen Thomas J, painter, b 77 Kentucky av.
Springstein Harry A, gasfitter, b 126 E Ohio.
Springstein John W, trav agt, b 126 E Ohio.
Sprinkle David, condr, h s w cor Harris av and Jackson (M J).
Sprösser Frederick, mach hd, h 344 Indiana av.
Sproston Mary M (wid Richard), h 340½ E Market.
Sproston Richard W, timekpr, h 85 Meikel.
Sproul Wm P, sawyer, h 496 S Illinois.
Sproul Wm P, painter, h 9½ Madison av.
Sproule James E, storekpr Insane Hospital, b 502 N Illinois.
Sproule James E jr, salesman A Kiefer Drug Co, b 502 N Illinois.
Sproule Mary F (wid Robert S), h 29 E Pratt.
Sproule Wm K, clk The State Bank of Indiana, h 502 N Illinois.
Sproule Wm K jr, clk, b 502 N Illinois.
Sproule Wm S, b 29 E Pratt.
Sproule Wm S, clk, h 157 East Drive (W P).
Sprow George W, lab, h 508 W Maryland.
Spruance Alexander P, mngr glue works Kingan & Co, h 954 N Penn.
Spry John F, lab, h 91 Minerva.
Spurgen Dennis, lab, b 125 N West.
Spurlin Reese, walter, r 229 W Washington.
Spuriock Robert R, lather, b 258 W Pearl.

CORRUGATED IRON CEILINGS AND SIDING.

ALL KINDS OF REPAIRING.

O. B. ENSEY,

TELEPHONE 1562.

COR. 6TH AND ILLINOIS STREETS.

Spurrier Charles C, mach hd, h 66 Torbet.
Spurrier Claude C, bkkpr Excelsior Steam Laundry, b 464 S Illinois.
Spurrier Dennis, cooper, h 464 S Illinois.
Spurrier Flora D, printer, b 379 N Alabama.
Spurrier Frank H, trav agt, h 1135 N Delaware.
Spurrier George, plastr, b 71 Peru av.
Squibb Robert, carp, h 19 Lafayette.
Squires Frank, asst engr The Denison, h 326 Spring.
Squires George, motorman, b 792 W Washington.
Squires George W, grocer, 125 S Noble, h same.
Staab Andrew, butcher, h 57 Bridge (W D).
Staab Andrew jr, butcher, h 47 Bridge (W D).
Staab Frank S, engr, h 1004 W Washington.
Staab Nicholas, printer, b 57 Bridge (W D).
Staats Alpheus S, attendant, h 110 Frazee (H).
Staats Frederick A, janitor, h 61 Spann av.
Staats George B, chief clk I & V Ry, h 599 Ash.
Staats Henry, clk, r 77½ S Illinois.
Staats Julius, lab, b 61 Spann av.
Staats Louisa S (wid Abraham), h 424 N Meridian.
Staats Margaret C (wid George), b 10 E Michigan.
Staats Wm N, mach hd, h 186 Prospect.
Stacey George C, mngr Indiana Bicycle Co's Riding Academy, h 336 Clifford av.
Stacey Henry, mech engr, h 629 N Capitol av.
Stacey Herbert H, b 629 N Capitol av.
Stack Frederick, lab, b 244 Fayette.
Stack Michael K (Bannon & Co), r 130 N State av.
Stackhouse Carrie A, bkkpr Home Stove Co, b 221 College av.
Stackhouse Claudine A, h 75 E Walnut.
Stackhouse Henry M, sec Comstock & Coose Co, b 221 College av.
Stackhouse Hugh Rev, h 46 Spann av.
Stackhouse Isaac N, h 221 College av.
Stackhouse Urbine, phys, 77½ S Illinois, h w s Ritter av, 1 s of University av (I).
Stacy Eugene K, state sec Y M C A, h 1182 N Penn.
Stacy Milton H, finisher, h 345 Blake.
Stacy Otille (wid John), h rear 9 Acorn.
Stader Elizabeth (wid Peter), h 5 Douglass.
Stader Robert E, lab, b 5 Douglass.
Stadtlander Frank A, condr, h 159 Hoyt av.
Stadtlander Frederick C, switchman, h 212 Lexington av.
Stadtlander Herman, mach hd, b 212 Lexington av.
Staebler Michael, h 133 Spring.
Staeding Martin, lab, h 95 Hyatt (W D).
Staeble Louisa (wid Wm), b 260 S Alabama.
Staeble Wilhelmina, grocer, 260 S Alabama, h same.
Staff Peter, engr, h 27 S Shade (B).
Stafford Charles A, phys, 24 E Ohio, h 491 N Senate av.
Stafford Dora M (wid Jonathan W), b 179 E New York.
Stafford Earl E (Indiana Illustrating Co), 47 N Illinois, b 491 N Senate av.
STAFFORD E E & CO (Earl E Stafford, Percy F Stoddard), Proprs Indiana Illustrating Co, Publishers The Indianapolis Woman, 49 N Illinois; Tel 1077. (See adv opp classified Engravers.)

Ornamental Art and Beveled Plate Glass.
81 NORTH DELAWARE STREET.
THE CRIPPIN-KERNODLE GLASS CO.

SULLIVAN & MAHAN

Manufacturers of all kinds of PAPER BOXES
21½ W. WASHINGTON ST.

Stafford Harriet, h 118 Ash.
 Stafford James, lab, r 27 Columbia al.
 Stafford James, porter, h 433 Blake.
 Stafford Louis, b 200 Bright.
 Stafford Lydia (wid Christopher), b 367 N Pine.
 Stafford Mary E (wid Selmon), dressmkr, 204 E Market, h same.
 Stafford Shelby, mach hd, h 941 Mass av.
 Stafford Wm H, biksmith, h 173 N State av.
 Stafford Wm T, lab, h 1141 Northwestern av (N D).
 Stage Albert L, student, r 185 Mass av.
 Stage Caroline (wid Wm B), h 643 E 7th.
 Stag Daniel E, music teacher, h 64 W 6th, h same.
 Stag Wm F, trav agt, b 64 W 6th.
 Staggs Charles C, lab, h 28 Orange av.
 Staggs Charles J, dentist, h 170 Christian av.
 Staggs Sarah E (wid John), boarding, 170 Christian av.
 Stahl, see also Stall.
 Stahl Albert, helper, b 683 Mass av.
 Stahl Benjamin E, lab, b 243 Newman.
 Stahl Charles C, lab, h 243 Newman.
 Stahl Frederick, grocer, 330 N Noble, h same.
 Stahl George, biksmith, h 683 Mass av.
 Stahl Margaret (wid Frank), h 57 Harlan.
 Stahl Nicholas, barber, 193 Virginia av, h 57 Harlan.
 Stahlberger Frederick, hostler, h 21 Dorman.
 Stahley John, stair builder, b 566 S Illinois.
 Stahlhut Charles, finisher, h 372 Chestnut.
 Stahlhut Charles A, clk, h 37 Temple av.
 Stahlhut Charles F, carp, h 15 Temple av.
 Stahlhut Elizabeth (wid Julius), h 43 Spann av.
 Stahlhut Frederick, h 228 Fulton.
 Stahlhut Frederick, grocer, 199 Mas sav, h 295 N East.
 Stahlhut Frederick J, foreman, h 1259 N Capitol av.
 Stahlhut Frederick W, carp, h 229 N Pine.
 Stahlhut Frederick W, watchman, h 638 N Capitol av.
 Stahlhut John, mach, b 43 Spann av.
 Stahlhut Julius, coppersmith, h 43 Spann av.
 Stahlhut Wm H, mach, b 43 Spann av.
 Stahly Jacob, lab, h 416 W Francis (N D).
 Stahr Hans F, clk, b 44 S East.
 Stairwalt, see also Stiarwalt and Stier-walt.
 Stake Charles, engr, h 41 S Arsenal av.
 Stake Charles T, beamer, b 99 Blake.
 Stake John W, city fireman, h 99 Blake.
 Stake Joseph, foreman, h 489 Ash.
 Stalcup Charles G, clk, h 176 W 9th.
 Stalcup Harry, lab, h 143 Geisenlorff.
 Stalcup John B, trav agt Ward Bros, h 275 E Walnut.
 Stalen Oscar, fireman, h 1 Elizabeth.
 Stalard James A, express, h 133 W 9th.
 Staley Bernard, framemkr, b 150 W New York.
 Staley Charles P, subscription books, 11 Marion Bldg, h 625 Broadway.
 Staley Frank, mngr retail dept Indiana Bicycle Co, h 473 Bellefontaine.
 Staley Hiram, lab, b 181 Columbia av.
 Staley John, cooper, h 280 E Louisiana.
 Staley John S (J S Staley & Co), h 294 Chestnut.

STALEY J S & CO (John S Staley, Abraham L Proctor), Driven Wells, 294 Chestnut; Tel 252.

THOS. C. DAY & CO.
Financial Agents and Loans.

 We have the experience, and claim to be reliable.
Rooms 325 to 330 Lemcke Bldg.

Staley Lawrence L, trav agt, b 163 N Capitol av.
 Staley Michael C, druggist, 441 Virginia av, h 48 E McCarty.
 Staley Oscar L, tel opr, h 22 Concordia.
 Staley Thomas, motorman, b 26 Arbor av (W D).
 Stalks John W, lab, h e s Pleasant av 1 s of Cypress.
 Stall Harry, r 133 E New York.
 Stallard James M, tuner, h 471 E 9th.
 Stallard Joseph, tmstr, h s w cor Caroline av and 17th.
 Stallard Melvina, b 21 Howard.
 Stalnaker Frank D (Lilly & Stalnaker), h 1055 N Illinois.
 Stalnaker Gabriel W, fruits, 207 W Washington, b 1737 Graceland av.
 Stalnaker Ida, seamstress, b 185 W New York.
 Stalnaker Olive L, bkpr Lilly & Stalnaker, b 1055 N Illinois.
 Stalnaker Orion F, trav agt Hendrickson, Lefler & Co, h 378 Ash.
 Stambach Wm, trav agt, h 548 W Washington.
 Stambaugh Henry J, lab, h 11 Brown.
 Stambaugh Wm, millwright, b 288 W Washington.
 Stamm David H, bricklayer, h 21 Bismarck av (H).
 Stamm George, stripper, b 61 Bloomington.
 Stamm Harley, lab, b 105 Germania av (H).
 Stamm Jacob, carp, h 81 Bismarck av (H).
 Stamm James, carp, h 61 Bloomington.
 Stamm John E, carp, 90 Eureka av, h same.
 Stamm John R, bricklayer, h e s Holmes av 1 s of Grand View av (H).
 Stamm Wm H, carp, h 77 Bismarck av (H).
 Stammel Edward W, clk, h 167 Huron.
 Stammer Charles, baker, h 39 Yeiser.
 Stanberg Charles, motorman, h 576 W Washington.
 Stanbery James V, agt Traders' Despatch, 23 Board of Trade Bldg, h 169 Talbott av.
 Stanbury Francis T, carp, h 31 Orange av.

STANDARD ACCIDENT INSURANCE CO.
 Frank K Sawyer Agent, 37-38 Baldwin Bldg; Tel 863. (See left top lines.)

BERND BROS.
 EXCLUSIVE
Wagon Manufacturers,
69 AND 71 W. MORRIS ST.

WILLIAM WIEGEL
 } MANUFACTURER
 . . . OF . . .
 } SHOW CASES
 6 W. Louisiana St.
 PHONE 829.

DIAMOND WALL PLASTER { Telephone 1410

BUILDERS' EXCHANGE.

818 STA INDIANAPOLIS DIRECTORY. STA



PATENT SOLICITORS.

THURMAN & SILVIUS,

Mechanical Engineers and Draughtsmen.

Experts in Infringements, Railway and Mechanical Causes at Law.

WHEN BUILDING, OPP. POST OFFICE.

STANDARD DRY KILN CO THE. Albert T Bemis Pres. Robert Elliott Sec and Treas. Manufacturers Brick and Lumber Driers, 184 S Meridian; Tel 571.

STANDARD LIFE AND ACCIDENT INSURANCE CO OF DETROIT. Frank K Sawyer Agt. 54-56 Baldwin Bk. (See left top lines.)

STANDARD OIL CO. Edwin L Williams Mgr. n w cor Pine and Lord; Tel A 79.

Standard Savings and Loan Association. Braxton Baker pres. George R Root sec and treas. 210 Lemcke Bldg.

Standard Savings and Loan Association, C Henry Rosebrock sec, 88½ E Washington. Standard Wheel Co, Frank A Bosler mgr. cor W Morris and Belt R R (W D).

Standford Joshua C, carp, h 700 Park av. Standfield John W, motorman, h 486 W Udel N D.

Staneart Ansel C, painter, h 213 Hoyt av. Staneart George O, painter, h 213 Hoyt av. Stanford Charles, lab, b n w cor Yandes and Davidge.

Stanford David, lab, h 374 Muskingum al. Stanford Frances, h 169 Minerva.

Stanford Perkins W, collr, b 396 Broadway. Stanford Phillip A, driver, h 97 Ramsey av. Stanford Sylvester, b 67 Lynn av (W D).

Stange Emil R, foreman, r 89 Division (W D).

Stangier Henry, lab, h 339 E Georgia. Stangler Peter, watchmkr, h 292 E South.

Stanley Albert, lab, b 328 W 23d. Stanley Carrie M, bkkrp Salisbury & Stanley, b 967 N Delaware.

Stanley Charles A, clk, h 214 Walcott. Stanley Clarence, hkkpr Arthur Jordan Co, b 967 N Delaware.

Stanley Clinton, driver, r 136 N Penn. Stanley Crutchfield, lab, b 259 Hadley av (W D).

Stanley Edward, clk, r 12 Union. Stanley Edward A, lineman, b 189 N Noble.

Stanley Edward I, lab, b 721 N Illinois. Stanley Elias L, barber, b 42 E St Clair.

Stanley Frank P, carp, h 44 Morris (B). Stanley George W (Salisbury & Stanley), h 967 N Delaware.

Stanley Henry H, engr, h 19 Biddle. Stanley James, mach hd, h 147 Columbia av.

Stanley John, lab, h 30 Morris (B). Stanley John J, clk R M S, h 33 Ruckle. Stanley John J, asst supt Prudential Ins Co, h 96 Clifford av.

STANLEY JOHN M, Physician; Office Hours 9 to 10 A M, 2 to 4 P M and 7 to 8 P M, 357 S West, b 431 N Capitol av.

Stanley Levi D, Associated Press The Indpls Journal, h 431 N Capitol av.

Stanley Peter, trav agt, h 423 N New Jersey.

Stanley Reuben H, clk, b 275 W Michigan. Stanley Sylvester M, cabtmkr h 97 Division (W D).

Stanley S Almirah, h 181 River av (W D). Stanley Wm C, clk, b 227 N Liberty.

Stanley Wm W, carp, 289 Excelsior av, h same. Stanley Wm W, lab, b 44 Morris (B).

Stansbury Kate B, b 444 N New Jersey. Stansbury Marcus L, trav agt, h 79 W 10th.

Stansbury Wm, lab, h 306 Howard (W D). Stansifer John F, tel opr W U Tel Co, h 456 N Meridian.

Stant Thomas C, engr, h 274 Chestnut. Stanton Ambrose P (Stanton & Denny), h 523 N Delaware.

Stanton Elijah, lab, b 402 Blackford. Stanton Elwood, hkkpr Albert Dixon, h 309 E St Clair.

Stanton Howard M (Stanton & Ruddell), b 523 N Delaware.

Stanton John W, painter, a 321 E Merrill. Stanton Mary A (wid Wm B), h 375 S Capitol av.

Stanton Robert, peddler, r 169 W Ohio. Stanton Thomas, lab, h s s 8th 2 w of Lenox.

Stanton Thomas jr, lab, b s s 8th 2 w of Lenox.

Stanton Willis, lab, h 308 E Court.

STANTON & DENNY (Ambrose P Stanton, Austin Flint Denny), Lawyers, Rooms 8-10 Aetna Bldg, 19½ N Penn.

STANTON & RUDDELL (Howard M Stanton, Almus G Ruddell), Real Estate, Loans and Insurance, Room 9, 19½ N Penn.

Stanwood Frederick, lab, h 44 S William (W D).

Stapelkemper John H, carver, h 1378 N Capitol av.

Stapelkemper Wm, clk Arthur Jordan Co, b 1378 N Capitol av.

Staples John R, carp, h 442 W Wells (N D). Staples John M, molder, b 209 W Ohio.

STAPLES WM A, Architect, 55 Baldwin Bk, b 244 W Wells (N D). (See adv in classified Architects.)

Staples Zachariah T, optician James N Maybew, h cor Greer and McCarty.

Stapleton James, fireman, b 66 English av. Stapleton Thomas F, clk Star Store, h 37 Henry.

Stapleton Thomas J, clk, b 161 W South. Stapp Abram H, clk, h s w cor Washington and Lake avs (D).

UNION CO-OPERATIVE LAUNDRY { T. E. SOMERVILLE, MANAGER

(COMPOSED OF UNION LAUNDRY GIRLS.)

NOS. 138, 140 AND 142 VIRGINIA AVENUE, INDIANAPOLIS, IND. TELEPHONE 1269.

COAL AND COKE

The W. G. Wasson Co.,

130 INDIANA AVE. TEL. 989

LIME AND LATH

CLEMENS VONNEGUT

184, 186 and 192 E. Washington St.

BUILDERS' HARDWARE,
Building Paper. Duplex Joist Hangers

DRIVEN WELLS

And Second Water Wells and Pumps
of all kinds at
CHARLES KRAUSS', 42 S. PENN. ST.,
TEL. 465. REPAIRING NEATLY DONE.

Stapp Mary J (wid James H), h 64 Belmont av (H).
 Star Christopher, lab, h 110 Cook.
 Star Frank, printer, r 41 Indiana av.
STAR GROCERY, Furgason & Johnson Proprs, 306 N Illinois; Tel 399.
STAR MACHINE WORKS, Manufacturers of Farm and Lawn Fences, Horse Povers, Boilers, Engines and Pumps, Office 50 McGill; Tel 825.
STAR SAVINGS AND LOAN ASSOCIATION, Horace M Hadley Pres, Henry H Fny Sec, 40 1/2 E Washington.
STAR STORE, Efroymsen & Wolf Proprs, Dealers in Dry Goods, Boots, Shoes, Cloaks, Millinery, Etc, 194-198 W Washington; Tel 1744.
 Starbrock Edward R, pressman Baker-Randolph Co, b 488 S East.
 Starbrock Frederick, car rep, h 488 S East.
 Starbuck Abbott G, switchman, h 217 English av.
 Starbuck Leroy B, farmer, b 24 S Dawson.
 Stark Alexander, lab, h 275 Bright.
 Stark Andrew, foreman, h 41 E S B av (W D).
 Stark Charles D, cashr The Bates, b 46 N Senate av.
 Stark Edward L, photog, h 164 Davidson.
 Stark Edward T, lab, b 45 Michigan (H).
 Stark Felix B, clk, b 538 S Illinois.
 Stark Frank, packer, h 169 Bright.
 Stark George F, cabtmkr, h 22 S William (W D).
 Stark Gustav A, carver, b 534 E Ohio.
 Stark Gustav G, sec Indpls Cabinetmkr's Union, h 534 E Ohio.
 Stark Henry, lab, h 169 Bright.
 Stark Ira G, trav agt McCormick H M Co, h 25 Ruckle.
 Stark Ira L, lab, b 45 Michigan (H).
 Stark James O, huckster, h 76 McGlinns.
 Stark John C (Stark & Hill), h 412 College av.
 Stark John C jr, wagonmkr, b 412 College av.
 Stark Joseph, b 382 Bellefontaine.
 Stark Joseph G, bkpr, h 864 Broadway.
 Stark Louisa (wid Herman), b 169 Bright.
 Stark Milletus, photog, h 144 St Mary.
 Stark Otto, artist, 12 Hartford Bk, r 532 E Ohio.
 Stark Reinhold, painter, h w s Helen 3 s of Grand View av (H).
 Stark Robert (Heckman & Co), b 534 E Ohio.
 Stark Sara, teacher Blind Institute.
 Stark Sarah E (wid Malachb), h 46 N Senate av.
 Stark Simpson, lab, h 395 Yandes.
 Stark Walter C, driver, b 398 Yandes.
 Stark Wm A, lab, h 275 Bright.
 Stark & Hill (John C Stark, Conrad Hill), narseshoers, 3 John.
 Starkey Charles M, peddler, h 44 S Belmont av (W D).
 Starkey Constant A (wid David), h 8 S Judge Harding (W D).
 Starkey Henry, artist, h 127 Ft Wayne av.
 Starkey Wm E, engr, h 2 S Judge Harding (W D).
 Starkey Wm H, condr, b 145 Bellefontaine.
 Starky Harry, painter, h 45 1/2 Virginia av.
 Starlin Clinton E, condr, h 14 Elder av.
 Starling John W, barber, r 175 W North.
 Starr Charles A, carp, h rear 242 S Senate av.
 Starr Charles C, lab, b 430 E McCarty.



Starr Charles M, clk C C C & St L Ry, b 58 Woodruff av.
 Starr John C, lab, h 13 Minkner.
 Starr Moses L, washing compound mnfr, 17 S Alabama, h 58 Woodruff av.
 Starr Susanna (wid Philomen J), h 430 E McCarty
 Startsmann Wm H, salesman, h 183 N Liberty
STATE BANK OF INDIANA THE, Hiram W Miller Pres, David A Coulter Vice-Pres, James R Henry Cashier, Bates House corner; Tel 1202.
STATE BUILDING AND LOAN ASSOCIATION OF INDIANA THE, Henry T Conde Pres, Nicholas B Ruckle Vice-Pres, Frank H Hovey Sec, Wm Boston Treas, 29 S Penn; Tel 154.
 State Capitol, n s Washington bet Capitol and Senate av.
 State Fair Grounds, n s 30th 1/2 mile e of Central av.
 State Geologist's Office, Willis S Blatchley geologist, 89 State House.
STATE HOUSE BUILDING ASSOCIATION OF INDIANA, John S Lazarus Pres, Hills E Hackedorn Sec, 211-213 Indiana Trust Bldg.
STATE HOUSE DIME ASSOCIATION OF INDIANA, John S Lazarus Pres, Hills E Hackedorn Sec, 211-213 Indiana Trust Bldg.
STATE LIBRARY, Emma L Davidson Librarian, State House.
STATE LIFE INSURANCE CO THE, Andrew M Sweeney Pres, Wilbur S Wynn Sec, Samuel Quian Supt of Agents, 5th floor Lemerke Bldg.
 State Superintendent of Public Instruction's Office, David M Geeting supt, 27 State House.
 Staten Elizabeth (wid Smith), h 372 1/2 E 7th.
 Staten Isham, carp, h 173 W 6th.
 Staten Joseph R, lab, h 9 Minerva.
 Staten Louisa, b 268 Middle.
 Stadler Henry, student, r 77 1/2 S Illinois.
 Station John W, weigher, h 223 Hadley av (W D).

THE LONG
Steel & Iron Roofing & Corrugating Co.
 Manufacturers and Dealers in
Steel, Iron Roofing, Siding and Ceiling.
Steel Roofing for all kinds of Buildings a Specialty.
 A. E. Long, Prop'r. TELEPHONE 1448.
 180-186 W. Fifth St., INDIANAPOLIS.

INDIANAPOLIS STEEL ROOFING AND CORRUGATING WORKS, 23 S. D. NOEL, Proprietor.

ELECTRIC CONSTRUCTION Isolated Plants Installed. Electric Wiring and Fittings of all kinds. C. W. Meikel, Tel. 466. 96-98 E. New York St

MANUFACTURERS OF CARRIAGES
SCHWEIKLE & PRANGE
 • • • OF • • •
BUGGIES, DELIVERY WAGONS
AND SPRING TRUCKS OF ALL KINDS,
 S. E. Corner Market and Davidson Sts.

Consolidated Coal & Lime Co. || CEMENT AND SEWER PIPE.

13 VIRGINIA AVE. Tel. 273

820 STA INDIANAPOLIS DIRECTORY. STE

ESTABLISHED 1876. TELEPHONE 168.

CHESTER BRADFORD,
SOLICITOR OF PATENTS,
AND COUNSEL IN PATENT CAUSES.

(See adv. page 6.)

Office:—Rooms 14 and 16 Hubbard Block, 8.W.
Cor. Washington and Meridian Streets,
INDIANAPOLIS, INDIANA.

- Staton Nancy A (wid George W), b 280 Indiana av.
- Statt Margaret (wid George), h 10 E Michigan.
- Staub Sebastian, tmstr, h 156 Davidson.
- STAUB JOHN W, Merchant Tailor, 58 E Washington; Tel 1294; h 200 N Noble.**
- Staub Joseph, h 200 N Noble.
- Staub Joseph, eng insp, b 73 Johnson av.
- Staub Nicholas F, carp, b 131 E Merrill.
- Staub Oliver B, fireman, h 73 Johnson av.
- Staub Vincent, shoemkr, 443 S Illinois, h same.
- Staubbs James E, cook, h s e cor Fletcher and Auvergne avs (I).
- Stauch George E, miller, h 126 N Dorman.
- Stauch John, lab, h 281 N Pine.
- Staus Gustavus, mach, h 110 Willow (B).
- Staver Jacob, huckster, h 22 Hosbrook.
- Staver John E, clk N Jose & Co, h 57 Elm.
- Staver Thomas M, furniture rep, rear 227 Virginia av, h 22 Hosbrook.
- Steading John H, condr, b 714 E Washington.
- Steadman Francis F, lab, b 129 W McCarty.
- Stearn Jacob F, carp, b 371 W Vermont.
- Stearns Carl A, h 20 Garfield pl.
- Stearns Charles C, plumber Wilcox & Judd, h w s Waverly av 4 n of Clifford av.
- Stearns J Frank, bartender, h 455 Central av.
- Stearns Lizzie J, critic Public School No 29, b 20 Garfield pl.
- Stebbins Sa.ah A (wid John), b 247 S Delaware.
- Stehlein Aloysius, lab, b 128 Blake.
- Stechhan Frank W, h 321 College av.
- Stechhan Henrietta (wid Louis), b 321 College av.
- Stechhan Otto, sec and treas Indpls Drop Forging Co, h 25 Christian av.
- Steck Frederick, watchman, h n e cor S New Jersey and Merrill.
- Steck Henry, meats, 116 Patterson, h same.
- Steck Joseph, lab, b 379 S Delaware.
- Stecker Philip, shoemkr, h 276 1/2 Coburn.

- Stedtfeld Harry F, clk Merchants' National Bank, b 149 English av.
- Stedtfeld Henry, baker, 149 English av, h same.
- Stedtfeld Walter C G, clk Hugo H Lehr-ritter, b 149 English av.
- Stedfeldt Louis, lab, h 15 Iowa.
- Steeb Charles, stonecutter, h 107 River av (W D).
- Steeb Charles C, mach hd, b 107 River av (W D).
- Steeb Elizabeth (wid Moritz), b 629 Madison av.
- Steeb John, tinner, 96 Lincoln la, h same.
- Steed Ella M (wid Joseph M), b 212 Alford.
- Steez Charles S, baggagemaster, h 569 Ash.
- Steeg John L F, supt M O Div P O, h 207 Dougherty.
- Steeg Martha, stenog M S Huey & Son, b 527 Ash.
- Steeg Wm L, clk, b 207 Dougherty.
- Steel Cromiel A, carp, h 33 Leon.
- Steel Robert A, lab, b 33 Leon.
- Steele Allen, lab, b 77 Dugdale.
- Steele Christina, b 170 Minerva.
- Steele Edward A, cutter, h 33 Holly av (W D).
- Steele Henrietta M, teacher, b 22 Sterling.
- Steele James N, soliciting agt Empire Fast Freight Line, h 11 Ruckle.
- Steele Joseph M, lab, h w s Harris av 1 s of Washington (M J).
- Steele Lucy (wid Marshall), h 170 Minerva.
- Steele Nancy (wid Moses), b 341 W Market.
- Steele Rembrandt, student, b n e cor Penn and 7th.
- Steele Samuel J, brakeman, h 46 S Gale (B).
- Steele Sidney, lab, b 230 E Wabash.
- Steele Theodore C, artist, n e cor Penn and 7th, h same.
- Steele Thomas J, managing editor The Indpls Journal, h 273 E Walnut.
- Steele U Grant, foreman, h 347 N Illinois.
- Steele Wm F, lab, b 77 Dugdale.
- Steele Wm T, insp of customs, h 727 N Delaware.
- Steelsmith John A, trav agt, h 170 Sheffield I av (H).
- Steely Henry R, candymkr, b 180 E Vermont.
- Steely John M, clk The Sinker-Davis Co, h 180 E Vermont.
- Steep Elizabeth (wid Peter), h 629 Madison av.
- Steeple John, lab, h 546 Superior.
- Steezek Edward A, mach hd, b 1502 North-western av (N D).
- Steffe Marie, teacher Public School No 25, b 302 N Capitol av.
- Steffen Albert, insp, h 289 Highland av.
- Steffen Albert jr, sawyer, b 289 Highland av.
- Steffen Andrew, cigar mnfr, 290 E Wash-ington, h same.
- Steffen Anton, baker, b 102 Prospect.
- Steffen Charles L, clk A Kiefer Drug Co, b 230 E Washington.
- Steffen Jacob, gardener, r 308 Blake.
- Steffen John C, printer, h 223 Davidson.
- Steffen Joseph, grocer, 102 Prospect, h same.
- Steffen Nicholas, shoefitter, h 333 E Georgia.
- Steffen Peter J, engr, h 506 S Capitol av.
- Steffen Wm A, cigarmkr, h 388 Chestnut.
- Steffen Elizabeth (wid Charles), h 52 Sullivan.
- Steffen Elizabeth F (wid Ferdinand), h 191 Blake.
- Steffey Gideon W, trav agt Indpls Chair Mfg Co, h 126 N Summit.

Julius C. Walk & Son,
 Jewelers
 Indianapolis.

12 EAST WASHINGTON ST.

C. ZIMMERMAN & SONS || SLATE AND GRAVEL ROOFERS
 19 South East Street.

STEGEMEIER HENRY, Restaurant, 19 N Illinois; Tel 706; h 248 N West.

Stegemeier Richard, cashr, h 248 N West.
Stehle John, cabtmkr, h 566 S Illinois.
Stehlin Augustus H, mach hd, b 498 N West.
Stehlin Caroline (wid Martin), h 498 N West.
Stehlin George, molder, h 3 Camp.
Stehlin John H, saloon, 462 N West, h same.
Stehlin Oscar F, molder, b 498 N West.
Stehlin Wm F, pressman Wm E Burford, b 498 N West.

Steibing Theodore F, mach, h 321 W Market.

Steidle George, mach, h 155 Minerva.

Steidle John B, bookbinder, b 341 N Liberty.

Steidle Joseph H, gasfitter, b 341 N Liberty.

Steidle Paulina M (wid John B), h 341 N Liberty.

Steidle Peter P, tailor, b 341 N Liberty.

Steierberg Charles W, h 57 Dunlop.

Steierberg Charles W jr, carp, b 57 Dunlop.

Steiert Bertha P, milliner, b 410 Ash.

Steiert Edith A, bkpr People's Outfitting Co, b 410 Ash.

Steiert John B, mach, h 410 Ash.

Steiert Leopold, lab, h 81 W Georgia.

Steiert Wm, mach, h 70 N East.

Stein, see also Stine.

Stein Albert, contracting agt Blue Line, h 506 Broadway.

Stein Andrew J, watchman, h 46 Edward (W D).

Stein Charles W, cigarmkr, b 18 S Delaware.

Stein Edward, fireman, r 209 W South.

Stein Edward V, lab, b 200 Fayette.

Stein Emma, dressmkr, 123 W South, b same.

Stein Ferdinand, barber, 123 W South, b same.

Stein John A, stonecutter, h 118 W Maryland.

Stein John C, painter, b 123 W South.

Stein Joseph, b 82 Russell av.

Stein Minnie (wid Wm), h 200 Fayette.

Stein Mollie S (wid Christian), b 74 Hanna.

Stein Samuel, barber, b 21 Prospect.

STEIN THEODORE, Abstractor of Titles, Rooms 229-230 A and 230 B Lemcke Bldg, Tel 1760; h 230 Central av, Tel 1762.

Stein Willard H, foreman, b 46 Edward (W D).

Stein Wm T, clk G C Fisher, h 2 Hill av.

Steinbauer Elizabeth (wid Leonard), h 51 Bicking.

Steinbauer John, lab, h 947 S East.

Steinbauer Simon C, mach hd, h 2 Gatling.

Steinbauer Harry P, mach opr The Indpls News, h 173 Madison av.

Steinberg Myer, optician, b 306 S Meridian.

Steinberg Samuel J, printer, b 406 S Illinois.

Steinberger George W, ironwkr, h 505 S Illinois.

Steinberger Gustav, brakeman, r 57½ W Maryland.

Steinbock Frederick, trav agt, b Spencer House.

Steinborn Leon, butcher, h 135 E Washington.

Steinbrugge Frank, hammersmith, h 136 Lee (W D).

Steiner Albert, bksmth, h 65 River av (W D).

Steiner Catherine (wid Wm E), h 109 N New Jersey.

Steiner Charles C, bartender, h 525 Morris (W D).

Henry H. Fay,

40½ E. WASHINGTON ST.,

FIRE INSURANCE, REAL ESTATE,

LOANS AND RENTAL AGENT.

Steiner John, h 86 Wisconsin.
Steiner Louis, lab, h 312 W Morris.
Steiner Wm C, lab, b 11 S Gillard av.
Steinert John G Rev, pastor First German Reformed Church, h 341 E Ohio.
Steinhagen Christopher L, harnessmkr, h 272 S Olive.
Steinhauer Edward, foreman, b 381 S Meridian.
Steinhauer Frederick, clk R M S, h 174 E South.
Steinhauer Frederick jr, printer, b 174 E South.
Steinhauer Michael, coal, 201 Bates, b 1000 N Capitol av.
Steinhauer Eliza (wid Bruno A), h 84 Michigan av.
Steinhilber Anna J (wid Martin), h 316 Fulton.
Steinhilber Emil, clk Paul H Krauss, h 239 E Walnut.
Steining Frank A, bksmth, h 94 Duncan.
Steinkrueger Christine (wid August), h 569 E Washington.
Steinkuehler Casper H, watchman, h 85 Johnson av.
Steinkuehler Frederick J, mach, b 85 Johnson av.
Steinkuehler Henry R, mach, h 22 King.
Steinle Charles R, foreman Schnull & Co, h 271 E Merrill.
Steinmann Carl, saloon, 346 E Washington, h 311 E Court.
Steinmann John, tailor, 15 Buchanan, h same.
Steinmann John G, mach, h 3 Buchanan.
Steinmark Joseph R, lab, b 20 Norlyke av (W D).
Steinmark Mary (wid Louis N), b 110 Ludlow ia.
Steinmeier Rose N (wid Herman), domestic 739 N Delaware.
Steinmetz Charles, molder, b 54 Hosbrook.
Steinmetz Frederick, engr, h 677 Union.
Steinmetz Henry S, bksmth, h 196 Shelby.
Steinmetz Jacob J, meats, 70 E Mkt House, h e s Jackson 2 n of Clyde.
Steinmetz John, h 54 Hosbrook.
Steinmetz John, condr, b 736 W Washington.

GUIDO R. PRESSLER,

FRESCO PAINTER

Churches, Theaters, Public Buildings, Etc.,
A Specialty.

Residence, No. 325 North Liberty Street.

INDIANAPOLIS, IND.

GLOBE ACCIDENT INSURANCE CO.
ROOMS 15, 16 AND 17 AETNA BUILDING.

PAYS FOR PARTIAL AS WELL AS TOTAL DISABILITY.
IT INSURES WOMEN AS WELL AS MEN.
ITS POLICY IS CLEAR AND CONCISE.

Palatine Insurance Co.

OF MANCHESTER ENG.

CLIFFORD ARRICK, Agt.

66 East Market Street. Tel. 608.



Steinmetz John A. engr, h 921 S Meridian.
Steinmetz John F. ammoniamkr, h 143 S Olive.
Steinmetz Margaret S. dressmkr, 54 Hosbrook, b same.
Steinmetz Nicholas, helper, h 681 Union.
Steinmetz Rudolph, coachman, r 326 Clifford av.
Steinmeyer Bertha, dressmkr, b Brookville rd (D).
Steinmeyer John, toolmkr, b 369 Union.
Steinruck Edward, bottler, b 220 Deloss.
Steinruck John F. driver, h 220 Deloss.
Steinruck Joseph, policeman, h 287 E Miami.
Steinwender Charles E. clk Elliott & Butler, b 73 Lockerbie.
Steit Peter, finisher, h 625 S East.
Stelhorn Charles G. mach hd, b 222 N New Jersey.
Stelhorn Charles O. finisher, b 668 E St Clair.
Stelhorn Christian F. b 306 N Noble.
Stelhorn Edward C. clk, h 35 Draper.
Stelhorn Frederick W. carp, b 668 E St Clair.
Stelhorn George C. bkkrp Bertermann Bros, h 306 N Noble.
Stelhorn Harry C. lab, b 668 E St Clair.
Stelhorn Louis W. framemkr, h 423 Highland av.
Steller James H. janitor, r 29 Talbott Bk.
Steller Rebecca (wid Frederick), h 5 Brookside av.
Steller Wm G M. lab, b 5 Brookside av.
Stelling Mary E (wid Lawrence), h 553 W Washington.
Stellwagen John, saloon, 488 S Illinois, h same.
Stellwagen John jr. bartender, h 488 S Illinois.
Stelling Alfred D. mach, h 243 Bright.
Stelling Augustus, h 109 Douglass.
Stelling John W. gasfitter, b 109 Douglass.
Stelling Wm H. mach hd, h 462 S Missouri.
Stelzel Arthur L. ins agt, h 280 Coburn.
Stelzel John, barber, 374 E Ohio, b 386 same.
Stellzell Walter T. porter, b 386 E Ohio.
Stem John H. architect, 51 Ingalls Bk, h 258 N Penn.
Stemen Clara, dressmkr, 127 W 7th, h same.

SCHMITT & GUNN,

PLUMBERS,

23 South Alabama Street.

A Trial Solicited—Satisfaction Guaranteed.

Stemen Joseph G. carp, h 127 W 7th.
Stemen Walter S. paperhanger, r 30 Commercial Bk.
Stemmer Charles, baker, h 154 Harmon.
Stempfel Theodore, clk Indiana Trust Co, b 118 St Mary.
Stengel John B. lab, h 14 Applegate.
Stenger Leopold, helper, b 234 Dougherty.
Stenger Peter, h 234 Dougherty.
Stenicker Wm, lab, h n s Ohio 1 e of Belt Ry.
Stenning Edward, modeler, b 8 S Brightwood av (B).
Stenzel Charles, cigars, 480 E Washington, b 211 N Noble.
Stenzel Frank C. barber, h 211 N Noble.
Stenzel Theodore E. clk P B Ault & Co, b 211 N Noble.
Stephen Joseph Z. agt Brown Mnf Co, 92 S Illinois, b 727 N New Jersey.
Stephen Lee Z. lab, b 727 N New Jersey.
Stephen Roy J. clk The Gordon-Kurtz Co, b 727 N New Jersey.
Stephens, see also Stevens.
Stephens Alice, milliner, b 335 N West.
Stephens Andrew J. policeman, h 151 Fayette.
Stephens Anna R. cashr, h rear 327 S Alabama.
Stephens Charles W. checkman P C C & St L Ry, h 118 Wright.
Stephens Elizabeth, h 350 N Missouri.
Stephens Harry, fireman, h 407 National rd.
Stephens James A. uphr, b rear 237 S Alabama.
Stephens James V. boilermkr, b 51 Paw Paw.
Stephens Jasper J. saloon, 32 S Brightwood av (B), h 8 S Gale (B).
Stephens John F. boilermkr, n w cor Georgia and Missouri, h 110 Prospect.
Stephens John M. engr, h 335 N West.
Stephens Joseph D. pressman, b rear 327 S Alabama.
Stephens Maud, bkkrp, b 110 Prospect.
Stephens Nettie G. housekr, 78 S West.
Stephens Peter J. plumber, b 151 Fayette.
Stephens Robert E. boilermkr, h 110 Prospect.
Stephens Robert H. electrician, b 306 S Meridian.
Stephens Rose, b 148 N Noble.
STEPHENS RUFUS E. Sewing Machine and Photographers' Supplies, 19 Mass av, h 669 N Alabama.
Stephens Samuel, h 319 S Alabama.
Stephens Samuel D. restaurant, 38 W 13th, h same.
Stephens Thomas V. druggist, b 335 N West.
Stephens Wm H. fireman, h 794 W Washington.
Stephenson, see also Stevenson.
Stephenson Amos W. carp, b 14 Tacoma av.
Stephenson Barbara E (wid James A), h 113 Dunlop.
Stephenson Benjamin N. car rep, h 191 Fletcher av.
Stephenson Charles, lab, h 1081 W New York.
Stephenson Charles O. ins, b 26 Ruckle.
Stephenson Deane C. clk Kingan & Co, b 494 S New Jersey.
Stephenson Edward, lab, r 160 W Maryland.
Stephenson Frank M. train caller Union Station, h 38 Windsor Bk.
Stephenson Frederick W. paperhanger, h 106 Hosbrook.

Fine Delivery Wagons

BUILT ON SPECIAL DESIGNS.

JOHN GUEDELHOEFER,

Kentucky Avenue and Georgia St
TEL. 267.

PEERLESS FOUNDRY COMPANY — FOUNDERS AND MACHINISTS, 70 MEER STREET.

Stephenson George E, mach opr The Indpls Journal, h 57 Barth av.
Stephenson George K, trav agt, h 391 S Delaware.
Stephenson George T, lab, h 422 Superior.
Stephenson Henry, porter, r 172½ Indiana av.
Stephenson James S, runner, h 494 S New Jersey.
Stephenson Jeremiah, propertyman, r 72 E Ohio.

STEPHENSON JOHN C, Physician, 324 Clifford av; Tel 1402; h 193 Ramsey av.

Stephenson John E, trav agt, h 968 N Penn.
Stephenson John W, lab, h 46 N Austin (B).
Stephenson Julia L (wid Edward C), h 57 Barth av.
Stephenson Lena, dressmkr, b 277 Springfield.
Stephenson Louisa (wid Malchus), r 9 Cleaveland Bk.
Stephenson Martha J (wid Reuben), b 541 W Shoemaker (N D).
Stephenson Melinda J (wid John W), h 277 Springfield.
Stephenson Robert E, mach, b 277 Springfield.
Stephenson Samuel L, saddler, h 90 Hoyt av.
Stephenson Wm, tmstr, h 446 N Missouri.
Stephenson Wm E, clk, b 113 Dunlop.
Stephenson Wm P, carp, h 71 Lynn av (W D).

Stapp Isaac, lab, h 88 Yandes.
Stapp Nelson, lab, h s e cor State av and Cypress.

Starker Phillip, shoemkr, 276 Coburn, h same.

Stearns Frederick, painter, r 177½ W Washington.

Stearns Laura, teacher, r 200 W New York.
Stern Aaron, letter carrier P O, b 125 Davidson.

Stern Abraham, agt, h 125 Davidson.

Stern Franklin, carp, b 373 W Vermont.

Stern Henry, agt, h 898 N New Jersey.

Stern Leon, clk Penna Lines, b 125 Davidson.

STERN MAX G I REV, Pastor St John's Evangelical Reformed Church, h 159 E Merrill.

Stern Robert, clk Klipp Bros Co, h 287 N Noble.

Stern Wm H, carp, h 394 Chestnut.

Sternberger Frank, driver, h 50 Singleton.

Sterne Albert E, phys, 75 E Michigan, h same.

Sterne Wm C, fertilizers, 416 W Washington, b 75 E Michigan.

Sterrett John J, lab, b 146 Michigan (H).

Sterrett Maria, cook, h 235 W 3d.

Sterzik Edwin A, mach, r 1502 Northwestern av (N D).

Steth Joseph, lab, h 224 Martindale av.

Stettler Frederick, baker, b 346 S East.

Stettler Gottfried G, baker, 346 S East, h same.

Stetzel Charles H, lab, b 98 Paca.

Stetzel Frances (wid Joseph), h 143 Bates.

Stetzel Frank J, finisher, b 143 Bates.

Stetzel Joseph I, fireman, h 143 Bates.

Stetzel Minnie, h 329½ E Washington.

Stevens, see also Stephens.

Stevens Albert S, mach hd, b 79 Church.

Stevens Alfred, r 124 E Ohio.

Stevens Anna, dressmkr, 50½ S Illinois, r same.

HORACE M. HADLEY

INSURANCE AND LOANS

TELEPHONE 1540.

85 E. MARKET ST.

Stevens Augusta, nurse City Hospital.
STEVENS A W & SON, Charles F Sawyer Mgr, Manufacturers of Threshing Machinery and Corn Huskers; Office 8 Board of Trade Bldg, Warehouse 128 Kentucky av, Factory Auburn, N Y; Tel 1529.

Stevens Benjamin F, tinner, h 81½ S California.

Stevens Eron R, policeman, h 160 Hillside av.

Stevens Charles, mach hd, h 227 E South.
Stevens Charles A, A E, instructor Butler College, h n s University av 2 w of Downey av (D).

Stevens Charles H, saloon, 408 Blake, h 82 Paca.

Stevens Charles W, motorman, h 206 S Olive.
Stevens Earl E, student, b 438 Cornell av.

Stevens Edward, lab, h 25½ Chadwick.

Stevens Eliza A (wid Wm M), h 29 Prospect.

Stevens Eliza J (wid Samuel), h 79 Church.

Stevens Ella N (wid Thaddeus M), b 253 S New Jersey.

Stevens Frank L, artist, b 124 N Capitol av.

Stevens Frederick, lab, r 95 Hanna.

Stevens George, foreman, b 274 S Penn.

Stevens George, mach, b 408 Coburn.

Stevens George W, molder, h 13 Haugh (H).

Stevens Henry, h 95 Hanna.

Stevens Henry, lab, b 6 Lawn (B).

Stevens Henry C, clk, b 194 N East.

Stevens Henry C, wall paper, 496 N Senate av, h same.

Stevens Hul'dah (wid Henry), h 274 S Penn.

Stevens Jacob S, condr, b 274 S Penn.

Stevens James A, uphtr, h rear 327 S Alabama.

Stevens James H, lab, r 95 Hanna.

Stevens James N, policeman, r 50½ S Illinois.

Stevens Jefferson, lab, h 738 N West.

STEVENS JOHN, Grocer, 1 Buchanan, h same.

Stevens John, barber, 171 Elizabeth, h same.

Stevens John A, lab, b 79 Church.

Stevens John E, helper, h 10 S Gillard av.

Stevens John G, plumber, b 29 Prospect.

Stevens Joseph, lab, b 212 W St Clair.

G. ANESHAENSEL & CO., The Leading Plumbers,

Have your Plumbing remodeled and modernized by us. We take the lead in that class of work.

Marion Block, Cor. Meridian and Ohio Sts.

Fine Laundry Work our Specialty.
Collars and Cuffs our Hobby.

THE HOME LAUNDRY

197 S. Illinois St.
Telephone 1769.

BONDS SIGNED

For Administrators, Assignees, FIDELITY AND DEPOSIT CO. of Corporations, and persons OF MARYLAND. in every position of trust. Telephone 140. GEO. W. PANGBORN, General Agent, 94 East Market Street.

824 STE INDIANAPOLIS DIRECTORY. STE

W. McWORKMAN,

Manufacturer of

ARCHITECTURAL SHEET METAL WORK,

Cornices, Skylights, Roofing, Metal Ceilings and Fire-Proof Shutters,

930 W. Washington St., INDIANAPOLIS, IND.

TELEPHONE 1118.

Stevens Joseph, lab, b 182 Meek.
 Stevens Julia S (wid George G), h 3 West Drive (W P).
 Stevens Lillian G, teacher Girls' Classical School, r 29 E Pratt.
 Stevens Lydia (wid Henry), h 6 Lawn (B).
 Stevens Mary A, h 335 N West.
 Stevens Mary E (wid Wm), b 227 W 1st.
 Stevens Mary E, nurse, h 194 N East.
 Stevens Orrie L, student, b 253 S New Jersey.
 Stevens Peter, lab, b 556 S Illinois.
 Stevens Richard S, molder, h 61 Minerva.
 Stevens Robert, lab, b 127 Blake.
 Stevens Robert E, foreman, b 110 Prospect.
 Stevens Robert C, draughtsman Atlas Engine Works, r 16 W New York.
 Stevens Sarah (wid James), h 174 1/2 S East.
 Stevens Simpson, condr, b 274 S Penn.
 Stevens Thomas, lab, b 254 1/2 Chadwick.
 Stevens Thomas A, h rear 327 S Alabama.
 Stevens Walter G, paperhanger, b 496 N Senate av.
 Stevens Wm, bksmith, b 368 Mass av.
 Stevens Wm, tilemkr, h 2 w of McLene St bridge (N D).
 Stevens Wm H, shoemkr, b 288 N Senate av.
 Stevens Wm M, r 186 W Vermont.
 Stevens Wm P, clk R M S, r 16 W Michigan.
 Stevens Wm S, plaster, h 1396 N Capitol av.
 Stevenson, see also Stephenson.
 Stevenson Albert, cooper, b 125 N West.
 Stevenson Albert A, clk D P Erwin & Co, b 563 Central av.
 Stevenson Alberto, cooper, b 69 S California.
 Stevenson Alonzo, lab, b 643 N Senate av.
 Stevenson Arnold, clk, b 106 Locke.
 Stevenson Augusta L, teacher Public School No 14, b s w cor Washington and Maple avs (D).
 Stevenson Benjamin C, real est, 86 Lombard Bldg, b 704 N Penn.
 Stevenson Charles, carp, b 227 E South.
 Stevenson Charles, motorman, b 532 Bellefontaine.
 Stevenson Charles, pressman German Telegraph, h 236 Blake.

Insure Against Accidents

WITH TUTTLE & SEGUIN,

Agents for

Fidelity and Casualty Co., of New York.

\$10,000 for \$25. \$5,000 for \$12.50.

TEL. 1168.

28 E. MARKET ST.

Stevenson Charles E, fireman, b 736 W Washington.
 Stevenson Charles F, bkkpr, h 5 1/2 Indiana av.
 Stevenson Charles N, trav agt R S McKee & Son, h 569 Central av.
 Stevenson David W, clk Hildebrand Hardware Co, h 62 Ruckle.
 Stevenson David W, cooper, h 8 Minerva.
STEVENSON ELMER E, Lawyer, 126-127 Commercial Club Bldg; Tel 296; r 374 Park av.
 Stevenson Everett, driver, b 191 S Linden.
 Stevenson Frank, condr, r 269 E Washington.
 Stevenson Frank F, ins agt, h 623 Madison av.
 Stevenson George, horse trainer, h 106 Locke.
 Stevenson Henry, porter, b 174 1/2 Indiana av.
 Stevenson Henry F, lawyer and sec Lawyers' Loan and Trust Co, 68 1/2 E Market, h 995 N Alabama.
 Stevenson Homer H, clk Hildebrand Hardware Co, b 724 N Penn.
 Stevenson Howard, lab, h 10 Chadwick.
 Stevenson James, boilermkr, b 563 W Addison (N D).
 Stevenson James, grocer, n w cor Washington and Lake avs (D), h s w cor Washington and Maple avs (D).
STEVENSON JAMES, Lawyer, 86 Lombard Bldg; h 550 N Illinois.
 Stevenson James D, b 708 N Alabama.
 Stevenson James F, student, b s w cor Washington and Maple avs (D).
 Stevenson Jane J, h 110 Highland pl.
 Stevenson Jefferson C, trav agt R S McKee & Son, r 102 S Meridian.
 Stevenson John (John Stevenson & Co), h 940 N Meridian.
STEVENSON JOHN & CO (John Stevenson), Dry Goods, 37 E Washington.
 Stevenson John L, carp, h 47 Frank.
 Stevenson John W, lab, h 462 Eates.
 Stevenson Kate H, b 430 N Illinois.
 Stevenson Lee H, lab, h 146 Charles.
 Stevenson Margaret (wid Worth), h 153 E Ohio.
 Stevenson Pauline (wid Lloyd), r 4 Miller Blk.
 Stevenson Rebecca J (wid Alexander C), h 704 N Penn.
 Stevenson Robley D, humorist Indpls Journal, r 84 1/2 N Illinois.
 Stevenson Samuel, porter, r 77 Adams.
 Stevenson Thomas E, lab, b 34 S West.
 Stevenson Waverly S, broommkr, b 191 S Linden.
 Stevenson Wm, foreman, r 4 Miller Blk.
 Stevenson Wm, carp, b 191 S Linden.
 Stevenson Wm E (W E Stevenson & Co), treas Lawyers' Loan and Trust Co, h 708 N Alabama.
 Stevenson Wm E, driver, b 191 Spann av.
 Stevenson Wm E, lab, h 191 S Linden.
 Stevenson Wm E, student, b 301 N Delaware.
 Stevenson Wm F, mach, b 1524 N Illinois.
 Stevenson Wm M, bkkpr Indpls Gas Co, h 729 College av.
 Stevenson Willis, lab, b 344 Yandes.
STEVENSON W E & CO (Wm E Stevenson), Real Estate and Loan Brokers, 74 E Market; Tel 1288.

302 and 304 East Washington St. Telephone 1854.
 Will Build to Order any kind of Vehicle, and do GENERAL WAGON and CARRIAGE REPAIRING.
JOSEPH W. BUCHANAN

OTTO NATURAL GAS ENGINES

Builders' Exchange
 S. W. Cor. Ohio and Penn.
 TELEPHONE 535.

Steward Andrew J, saw filer, h 275 Yandes.
 Steward E Eugene, druggist, 1652 N Senate av, h same.
 Steward George, waiter, r 321 W North.
 Steward John, painter, Atlas Engine Works.
 Steward John H, waiter The Bates.
 Steward Thomas M, barber, 419 Indiana av, h 34 N California.
 Steward Wm, lab, r rear 671 N Senate av.
 Steward see also Stuart.
 Steward Albert, r 193 1/2 S Illinois.
 Steward Albert, h 129 Yandes.
 Steward Albert, molder, h 245 W South.
 Steward Albert, tmstr, h 142 S Linden.
 Steward Alexander J, stock dealer, h n w cor Yandes and Bruce.
 Steward Alexander M (Emil Wulshner & Son), h 22 W St Clair.
 Steward Allen, lab, h 143 S Linden.
 Steward Ananias, lab, h 565 W Addison (N D).
 Steward Anderson, waiter, h 207 W Vermont.
 Steward Angeline J (wid James), h 268 Fulton.
 Steward Annetta, h 36 W Walnut.
 Steward Archibald D, lab, h n w cor Yandes and Bruce.
 Steward Arthur L, teacher Public School No 24, h 445 N California.
 Steward Augustus, porter, b 25 Howard.
 Steward Calder C, h 522 Jefferson av.
 Steward Catherine (wid Aleck), h 233 W South.
 Steward Catherine (wid Charles E), b 379 E Georgia.
 Steward Charles, waiter The Denison.
 Steward Charles E, brakeman, h 46 Belmont av (H).
 Steward Charles E, buyer New York Store, h 232 College av.
 Steward Charles G, managing editor The Indpls Sentinel, h 357 N Illinois.
 Steward Charles H, pub The Courier, 69 Indiana av, h 26 W 1st.
 Steward Charles R, tinner, b 41 Sinkers.
 Steward Charles W, bksmith, h 177 Mass av.
 Steward Daniel, lab, b 15 Athon.
STEWART DANIEL, Wholesale Druggist, 42-50 S Meridian; Tel A 66.
 Stewart David, lab, h 137 Broadway.
 Stewart Dennis, lab, r 68 N Missouri.
 Stewart Edward, clk, b 36 Eastern av.
 Stewart Edward, cook, r 66 N Missouri.
 Stewart Elise M, asst matron Inplis Orphan Asylum, n e cor College and Home avs.
 Stewart Elizabeth, b 167 W McCarty.
 Stewart Elizabeth (wid Adoniram J), h 41 Sinkers.
 Stewart Ernest A, carp, h 466 Highland av.
 Stewart Felix W, lab, h 24 Abbott.
 Stewart Frank, b 348 S Alabama.
 Stewart Frank, lab, h 483 W Addison (N D).
 Stewart Frank B, barber, h 127 N East.
 Stewart Frank C (Stewart, Stewart & Stewart), h 32 Hall pl. Tel 637.
 Stewart Garland R, clk, h 849 N Illinois.
 Stewart George, cook, h 23 Chapel.
 Stewart George, lab, b 311 Indiana av.
 Stewart George W, r 257 Mass av.
 Stewart George W jr, timekpr, h 343 Mass av.
 Stewart George W, whitewasher, h 25 Howard.
 Stewart Gus, bell boy The Denison.
 Stewart Harriet B (wid Wm), b 75 E Pratt.
 Stewart Harry, cook, b 406 W 2d.
 Stewart Harry J, tinner, b 41 Sinkers.

Farm and City Loans

Twenty-five Years' Experience.

THOS. C. DAY & CO.

Rooms 325 to 330 Lemcke Building.

Stewart Henry, lab, b 8 Hadley.
 Stewart Henry, condr, b 112 Buchanan.
 Stewart Horace G, mach hd, h 246 Tremont av (H).
 Stewart Hugh P, real est, h 344 W 2d.
 Stewart Ila (wid Wm), r 66 Cheveland Blk.
 Stewart Jacob M, painter, b 286 Yandes.
 Stewart James, clk, b 450 Indiana av.
 Stewart James, lab, h 84 Columbia al.
 Stewart James, lab, 137 Broadway.
 Stewart James A, lab, h 8 Hadley.
 Stewart James A, waiter, r 207 W Vermont.
 Stewart James H, barber, 86 S West, h same.
 Stewart James M, car rep, h 14 Depot (B).
 Stewart James S, lab, h 84 Columbia al.
 Stewart James T, bkkpr Columbus Butter and Cheese Co, r 35 W Vermont.
 Stewart James W, lab, b 358 Park av.
 Stewart James Y, b 59 Pleasant.
 Stewart Jane (wid John), b n w cor Bruce and Yandes.
 Stewart John, carp, 75 Susquehanna, h 211 Cornell av.
 Stewart John, carp, r 31 N New Jersey.
 Stewart John, lab, h 276 E Washington.
 Stewart John, mach, b n w cor Yandes and Bruce.
 Stewart John jr, plumber, 32 Monument pl, h 263 Coburn.
 Stewart John F, mach, h n w cor Yandes and Bruce.
 Stewart John W, agt, h 99 N New Jersey.
 Stewart John W, porter, h 29 Ellen.
 Stewart Jonathan, carp, 345 N East, h same.
 Stewart Joseph, phys, 370 Lincoln av, h same.
 Stewart Joseph C, electrician, h 188 Walcott.
 Stewart Joseph H, electrician, h s s Jackson 5 w of Lincoln av (M J).
 Stewart Lewis C, pres Old Wayne Mutual Life Assn, b 522 Jefferson av.
 Stewart Kate, h 478 Lincoln av.
 Stewart Lewis, porter, b 25 Howard.
 Stewart Lorenzo A, corektr, h 22 Yandes.
 Stewart Louisa (wid Wm), b 311 Indiana av.

SHELLHOUSE & CO.,
Builders' Supplies
 271-275 E. Washington St.

B
I
C
Y
C
L
E
S
\$5
DOWN.
MONTHLY.
Best Wheels.
Best Terms.
WHEELMEN'S CO.
31 W. OHIO ST.
LONG DISTANCE TEL. 1855.

DAVID S. MCKERNAN,
 pieces for encumbered property.

REAL ESTATE AND LOANS
 Exchanging real estate a specialty. A number of choice
 219, 220, 221 AND 222 LEMCKE BLOCK.

Perry's Magic Rheumatism Cure

directions. It has cured others, it will cure you

is carefully and skilfully compounded from the best selected materials. It has never failed to cure a case of rheumatism when taken according to TRY IT! ALL DRUGGISTS.

826

STE

INDIANAPOLIS

DIRECTORY.

STI

HEADQUARTERS FOR FINE

Interior House Finish

—AND—

VENEERED HARDWOOD DOORS,

E. H. ELDRIDGE & CO.,

166-174 South New Jersey St. Telephone 581

Stewart Margaret (wid Joseph W C), boarding, 308 S Illinois.

Stewart Martha (wid Frank E), h 292 Indiana av.

Stewart Martha A (wid Daniel), h 530 N Delaware.

Stewart Martha C, h 226 N Meridian.

Stewart Martha J (wid James), h 163 Elizabeth.

Stewart Martin, mach hd, b 285 S Capitol av.

Stewart Mary (wid Albert), h 137 Broadway.

Stewart Mary A (wid John H), sec U S Lounge Mngt Co, h 735 N Meridian.

Stewart Mary J, dressmkr, 196 Douglass, h same.

Stewart Mary R, solicitor The McGilliard Agency Co, h 30 W Walnut.

Stewart Milton, lab, h 17 McCauley.

Stewart Nancy B, waiter, r 67 Cleaveland Bldg.

Stewart Nellie, dressmkr, 127 N East, b same.

Stewart Newell H, trav agt Indpls Drug Co, b 401 N Delaware.

Stewart Oliver, mach hd, b 210 Madison av.

Stewart Oscar E, hostler, r 267 W Pearl.

Stewart Otis F, hostler, r 122 E Wabash.

Stewart Owen, porter, b 169 W McCarty.

Stewart Patrick, painter, h n s w 7th 2 w of canal.

Stewart Peter, butcher, r rear 194 Dougherty.

Stewart Phila L, h 321 W North.

Stewart Rhoda (wid Henry), b 321 W North.

Stewart Richard B, lab, b 427 S Missouri.

Stewart Robert S, carp, h 492 W McLene (N D).

Stewart Samuel D, lab, h 316 Spring.

Stewart Samuel D jr, collarmkr, b 316 Spring.

Stewart Sarah E (wid Horace R), h 246 Tremont av (H).

STEWART, STEWART & STEWART

(Frank C, Willis B and Wm R), Physicians and Surgeons, 85-87 E Ohio; Tel 1439.

—THE—

LaFayette Mercantile Agency

Makes a Specialty of

COLLECTIONS.

J. E. TAKKEN, M'g'r of the Indianapolis Branch,

Room 19 Union Building, 73 W. Maryland St.

Stewart Theresa (wid John), h 112 Buchanan.

Stewart Thomas, mach, h 69 Kansas.

Stewart Wm, h 170 S Olive.

Stewart Wm D, plastr, h 348 S Alabama.

Stewart Wm F, trav agt, h 825^{1/2} N Illinois.

Stewart Wm G, driver Adams Ex Co, 25 S Meridian.

Stewart Wm L, mach hd, h 62 Torbet.

Stewart Wm R (Stewart, Stewart & Stewart), h 413 Central av, Tel 494.

Stewart Wm T, coachman 649 N Penn.

Stewart Willis B (Stewart, Stewart & Stewart), h 415 College av, Tel 238.

Strohroter George, lab, b 16 Sylvan.

Stierwalt Van Buren B, real est, 34 Lombard Bldg, h 69 Vine.

Stibing Henry P, fireman, b 36 Agnes.

Stibing Wm T, engr, h 36 Agnes.

Stich Anton H, tmstr, h 95 Pierce.

Stich Florebert, watchman, h 281 S New Jersey.

Stich Joseph H, clk Clemens Vonnegut, h 281 S New Jersey.

Stickan Wm, lab, b 291 W Morris.

Stickel John F, baggage man, h 177 Hoyt av.

Stickney Ida M (wid Clason), critic Public School No 11, b 20 Garfield pl.

Stieff Wm F, reporter German Telegraph, h 33 Stevens.

Stiegelmeier Edward F, sitter, h 79 N Pine.

Stiegelmeier Edward J, clk Van Camp H and I Co, b 142 Prospect.

Stiegelmeier George, clk, h 394 S Delaware.

Stiegelmeier George H, cabtmkr, h 79 N Pine.

Stiegelmeier John R, mach, b 142 Prospect.

Stiegelmeier Louisa C, b 142 Prospect.

Stiegelmeier Rudolph, watchman, h 125 Greer.

Stiegelmeier Wm F, insp, h rear 335 S Delaware.

Stiegelmeier Wm G, turner, h 142 Prospect.

Stieglitz Anton, coachman 630 E Washington.

Stiegmann George C F, clk Wm Laurie & Co, h 35 N East.

Stienecker Anna (wid Ernst), h 222 Union.

Stienecker Frank E, molder, b 222 Union.

Stienecker Henry F, lab, b 222 Union.

Stienecker Henry W, carp, h n s Ohio 1 e of Belt R R.

Stienecker Herman, gardener, h n s Ohio 1 e of Belt R R.

Stienecker John H, lab, b 222 Union.

Stienecker Wm, drayman, b 222 Union.

Stienecker Wm G, lab, b n s Ohio 1 e of Belt R R.

Stienhagen Sophia (wid Joseph), b 190 Shelby.

Stiening Frank A, blksmith, h 94 Duncan.

Stienstra Claus K, lab, h 237 S Linden.

Stierle Gallus, beltmkr, h 18 Arthur.

Stieren Matilda, matron Protestant Deaconess Home, 118 N Senate av.

Stiers Wm E, uphlr, b 350 N Senate av.

Stierwalt James L, lab, h 72 S McLain (W D).

Stierwalt John M, chairmkr, h 68 Judge Harding (W D).

Stierwalt Orton F, clk, b 68 S Judge Harding (W D).

Stiles Elizabeth J (wid George), b 25 Osgood (W D).

Stiles Frederick H, clk, b 238 Virginia av.

Stiles Henry G, genl agt freight dept C H & D R R, 2 W Washington, h 238 Virginia av.

Stiles Irwin A, phys, 16 E Ohio, r same.

UNION TRANSFER AND STORAGE CO.
 Cor. E. Ohio St. and C., C., & St. L. R'y Tracks.
 ISSUE NEGOTIABLE RECEIPTS ON MERCHANDISE AND HOUSEHOLD GOODS.

For anything on wheels call on

A. H. Sturtevant & Co.

68 S. PENNSYLVANIA ST.

DIAMOND WALL PLASTER } Telephone 1410

BUILDERS' EXCHANGE.

STI INDIANAPOLIS DIRECTORY. STO 827

Stiles James, shoemkr, h 154 Madison av
Stiles Louisa A (wid Otis B), b 911 N Cap-
itol av.
Stiles Michael, hostler, r 82 W Market.
Stiles Taylor, lab, b 346 W North.
**STILLE HENRY E, Gents' Furnishing
Goods and Barber, 30 Hill av, h 71
same.**
Stillinger Harry S, brazer, b 625 E Ohio.
Stillinger John W, lab, h 7 Downing av (H).
Stills Granville, plastr, h n w cor Nicholas
and English av.
**STILLSON JOSEPH O, Physician (Lim-
ited to Eye and Ear, 245 N Penn;
Tel 713; h same.**
Stillwagen John, bartender, h s s Ray 1
w of Illinois.
**STILLWELL HARRY H, Restaurant,
87 N Delaware, h same.**
Stillwell Harry M (Stillwell & Lauer), r 17
Hendricks Bk.
Stillwell Mary D, prin Public School No 36,
b 18 W North.
Stillwell & Lauer (Harry M Stillwell,
Charles Lauer), hotel register publs, In-
diana Trust Bldg.
Stiltz James P, grocer, 800 N Senate av, h
same.
Stiltz Rollie P, clk, h 124 W 6th.
Stiltz Frank L, letter carrier P O, h 123
Highland pl.
Stiltz Harry H, bkkpr, b 127 E Ohio.
Stiltz Henry S, painter, h 72 Omer.
Stiltz Matthew B, grocer, 263 W Washing-
ton, h same.
Stiltz Samuel T, painter, h 308 N Noble.
Stiltz Thomas J, electrician, h 235 W Ver-
mont.
Stilz Anna C (wid Frederick), h 35 Pleasant.
Stilz Anna M (wid George J), h 2 Edge-
wood.
Stilz Charles B, asst ticket agt I U Ry Co,
h 208 Wright.
Stilz Florence, cashr George Hitz & Co, b
35 Pleasant.
Stilz Frederick D, b 59 Vine.
Stilz George A, asst ticket agt I U Ry Co, b
2 Edgewood.
Stilz George H, bkkpr Albert Gall, b 59
Vine.
Stilz John E, bkkpr A Kiefer Drug Co, b
59 Vine.
**STILZ JOHN G, Druggist, 191 E Wash-
ington, h 59 Vine.**
Stilz Wm F, clk, b 35 Pleasant.
Stilz Wm F, vice-pres indpls Terra Cotta
Co, h 311 Park av.
Stimpson Elizabeth J (wid Henry A), h 76
W 6th.
Stine, see also Stein.
Stine Charles P, driver, h 32 Sinker.
Stine David L, dentist, 11½ W Washington,
r same.
Stinger Charles P, trav agt Schnull & Co, b
Spencer House.
Stinnett Elijah W, watchman, h cor Bis-
marck av and Miller (W D).
Stinnett James T, lab, b cor Bismarck av
and Miller (W D).
Stinson Alexander M, pianos, 208 S Me-
ridian, h 121 E Ohio.
Stinson Benjamin P, clk, h 111 Greer.
Stinson Frank S, lab, b 111 Greer.
Stinson James J, brick contr, 6 Henry, h
same.

RICHARDSON & McCREA,

MANAGERS FOR CENTRAL INDIANA.

EQUITABLE LIFE ASSURANCE SOCIETY.

Of the United States.

79 EAST MARKET STREET,

TELEPHONE 182.

Stinson John, lab, h s s Brookville rd 1 w
of Ritter av (D).
Stinson Mark C, pianomkr, b 111 Greer.
Stinson Paris E, solicitor, h 111 Greer.
Stjess Mary A (wid Henry), b 333 N Me-
ridian.
Stipp Isaac B, motorman, h 36 Lynn.
Stiro Francis H, salesman, h 438 Central
av.
Stires Harriet, seamstress, h 122 College av.
Stirk David P, gas burners, 116 N Dela-
ware, b 118 N East.
Stirk Matilda, seamstress, r 200 E North.
Stirs Martin, baker, b 135 E Washington.
Stith Robert H, waiter, h 125 Wasquehanna.
Stitt Emma P (wid Tilghman G), h 88 Hill-
side av.
Stitz Frederick, cigar mnfr, 274 E Wash-
ington, h 18 McKim av.
Stitzel John, driver, b 139 E Maryland.
Stivers Wm D, plastr, h 320 W 1st.
Stizelberger Henry, mouldmkr, b s e cor
Gale and Sutherland (B).
Stizelberger Jacob, modelmkr, b s e cor
Gale and Sutherland (B).
Stobal Eliza (wid David), h w s Fullen-
wider av 1 s of Bethel av.
Stobaugh Wilson S, blksmith, h 10 N Wav-
erly (B).
Stock Henry, saloon, 120 E Maryland, h
same.
Stock John, lab, r 77 N New Jersey.
Stockdale Harry, carriagemkr, b 301 E
Washington.
Stockdale Ivy D, lab, h 63 Downey.
Stockdell Albert (Stockdell & Son), h 444 W
Michigan.
Stockdell Ellen, dressmkr, 270 Douglass, h
same.
Stockdell Frank, lab, b 19 Maria.
Stockdell John M, car rep, h 35 Miley av.
Stockdell Otto M (Stockdell & Son), b 444
W Michigan.
Stockdell Thomas J, cooper, h 270 Douglass.
Stockdell & Son (Albert and Otto M Stock-
dell), grocers, 444 W Michigan.
Stocker George, cook, h 256 E Georgia.
Stocker Isaac, lab, h 241 S Reinsner (W D).

The Heat Regulating Co.

OF INDIANA,

W. B. ROBERTS, M'g'r.

An even temperature insures health and
happiness in your home. Let us
explain the system to you.

22 E. OHIO ST. • Phone 1457.

THE FRED DIETZ CO.

WOODEN PACKING BOXES MADE TO ORDER
FACTORY AND WAREHOUSE TRUCKS,
400 Madison Avenue.
Telephone 654.

Shorthand.

BUSINESS UNIVERSITY. When B'k.
Elevator day and night. Typewriting, Penmanship,
Book-keeping, Office Training free. See page 4.
Est. 1850. Tel. 499. **E. J. HEEB, Proprietor.**

BENJ. BOOTH

PRACTICAL EXPERT ACCOUNTANT.
Accounts of any description investigated and audited, and statements rendered. Room 18, 82 1/2 E. Washington St., Indianapolis, Ind.

828 STO

INDIANAPOLIS DIRECTORY.

STO

ESTABLISHED 1876.

TELEPHONE 168.

CHESTER BRADFORD,
SOLICITOR OF PATENTS,
AND COUNSEL IN PATENT CAUSES.

(See adv. page 6.)

Office:—Rooms 14 and 16 Hubbard Block, S. W.
Cor. Washington and Meridian Streets,
INDIANAPOLIS, INDIANA.

STOCKER WM H DR, Prescription and Family Druggist; Grip Capsules Cure Colds and La Grippe; We Handle Only First-Class Goods; 500 E Washington, h same.

Stockham Frederick W, lab, h 7 Birch av (W I).

Stocking Ralph, mach, b 15 N State av.

Stocking Roswell W, mach, r 19 N Arsenal av.

Stocking Thomas M, finisher, h 93 W 12th.

Stockman George W, weigher, h 363 E McCarty.

Stockman James, lab, b 240 N California.

STOCKMAN LOUIS S, Druggist, 251-253 N Illinois, h same; Tel 1025.

Stockman Wm F C, cutter A J Treat & Son, h 106 Randolph.

Stockton Blanche L, stenog L E & W R R, b 112 Park av.

Stockton Creed, hostler 26 Lockerbie.

Stockton Gillespie & Co (Washington W Stockton, Bryant W Gillespie, Chauncey H Clark), live stock com, Union Stock Yards (W D).

Stockton Hattie, h 14 Columbia al.

STOCKTON SARAH, Physician, 227 N Delaware, h same; Tel 1498.

Stockton Washington W (Stockton, Gillespie & Co), h 47 S Reinsner (W I).

Stockton Wm W, clk I D & W Ry, h 1079 W Vermont.

Stockwell Arthur O, paperhanger, b 247 Bates.

Stockwell John H, agt Aultman & Taylor Machinery Co, 92 S Illinois, h 3 Broadway.

Stockwell Maud, starcher, b 272 E North.

Stockwell Othello O, paperhanger, b 247 Bates.

Stockwell Palmer R, clk Indpls Light and Power Co, h 26 Newman.

Stockwell Tillman W, driver, h 247 Bates.

Stoddard Charles E, mach, h 37 Division (W I).

Stoddard Elmer, policeman, h 38 Lynn av (W I).

Stoddard Eva H, teacher Public School No 8, h 208 N Illinois.

Stoddard Percy F (Indiana Illustrating Co), h 120 Fletcher av.

Stoddard Samuel P, cigars, 51 W Washington, h 1694 N Capitol av.

Stoddard Susan J, b 208 N Illinois.

Stoddard Wm P, gardener, h n s Raymond 2 w of Brown rd.

Stoddard Wm R, millwright, h 215 Ramsey av.

Stodghill Sarah E, h 92 Spring.

Stoeffler August, mach hd, h 381 W 23d.

Stoeffler Emil, mach hd, h 383 Northwest-ern av.

Stoeffler Henry C, clk, b 381 W 23d.

Stoeffler Wm, bartender, b 50 N Noble.

Stoeffler Wm, lab, h 381 W 23d.

Stoehr George F, presser, h n w cor Gale and Schofield (B).

Stoetting Charles A, lab, h 86 Fulton.

Stoetting Charles F, lab, b 377 E Michigan.

Stoetting Frank G, chairmkr, h 67 Quincy.

Stoetting Lena (wid Christian), h 377 E Michigan.

Stoetting Louis C, clk, b 86 Fulton.

Stofer Frank W, lab, b 1040 W Washingt-on.

Stofer George, engr, b 22 S State av.

Stofer Lysses S G, switchman, h 476 S West.

Stoffregen Elizabeth, teacher Public School No 2, b 286 N Alabama.

Stogsdill John H, switchman, h 38 Poplar (B).

Stogsdill Manuel E, motorman, b 794 W Washington.

Stogsdill Marion, mach, b 3 Allfree.

Stogsdill Sarah (wid Jacob), b 100 Wood-lawn av.

Stokely Helen, teacher Public School No 33, b 164 N Pine.

Stokely Sarah A (wid Benjamin), h 164 N Pine.

Stokes Charlotte A (wid Howard A), h 709 E Market.

Stokes Elmer C, watchmkr, b cor Church and Brook (I).

Stokes Frederick, student, b 318 N California.

Stokes Henry, lab, b 23 S Liberty.

Stokes Jacob C, painter, h 143 Greer.

Stokes James, janitor, h e s Shade 3 n of Sutherland (B).

Stokes James B, lab, b 276 W McCarty.

Stokes John, lab, b 22 S Liberty.

Stokes John W, clk A Kiefer Drug Co, h 140 E North.

Stokes Joseph T, clk R I Eads, r 100 E New York.

Stokes Mary (wid Thomas), h 37 Vinton.

Stokes Thomas B, trav auditor, h 1148 N Delaware.

Stokes Thomas D, tel opr, h 195 S Olive.

Stokes Wm A, lab, b 171 S Reinsner (W I).

Stokes Wm M, farmer, h e s Brook 1 s of Church (I).

Stoliker Ambrose F, lab, h 122 S Pine.

Stoll, see also Stahl.

Stoll Emil, driver, b 389 Martindale av.

Stoll George W, mach hd, h 29 Larch.

Stoll Henry C, uphlr, h 74 S Spruce.

Stoll Herman, carp, b 123 S Spruce.

Stoll Jacob, cabtmkr, h 19 Windsor.

Stoll John, mach, h 389 Martindale av.

Stoll John J, clk, b 389 Martindale av.

Stoll Michael, h 123 S Spruce.

Stoll Michael jr, cigarmkr, 428 Virginia av, b 123 S Spruce.

Stolp Charles, lab, h 10 Singleton.

Stolte Albert, painter, 466 Union, h same.

Stolte George E, engr, h 10 Water.

Mose, Betting, Packing, Clothing, Druggists' Sundries, Bicycle Tires, Cotton Hose, Etc. New York Betting & Packing Co., L't'd.

THE CENTRAL RUBBER & SUPPLY CO. 79 S. ILLINOIS ST., INDIANAPOLIS, IND. PHONE 922.

Outing Bicycles

\$85.00.

MADE AND SOLD BY



76 N. PENNSYLVANIA ST. PHONE 598.

A. METZGER AGENCY REAL ESTATE

ESTABLISHED 1863.

Stolte Henry, h 64 Stevens.
Stolte Wm E, h 35 Shelby.
Stolting Louis, clk The Gordon-Kurtz Co, h 84 Railroad.
Stoltz Charles W, trav agt, h 539 Park av.
Stoltz John, driver, h 248 Madison av.
Stolz Charles H, packer, h 457 Madison av.
Stolz Frank salesman J G Rikhoff & Co, h 595 Marlowe av.
Stolz George J, printer, h 457 Madison av.
Stolz John A, driver, h 457 Madison av.
Stone Anderson, lab, h 185 W 9th.
Stone Arthur N, trimmer, h 869 N New Jersey.
Stone Caroline E (wid Earl S), h 74 W New York
Stone Charles H, tmstr, h 8 Highwater.
Stone Charles S, agt Robert Zener & Co, b 629 N Illinois.
Stone Charles T, trav agt Lewis C Thompson, h 869 N New Jersey.
Stone Daniel E, trav agt, h 124 Cornell av.
Stone Daniel O, brakeman, h 673 Home av.
Stone George W, h 24 Miley av.
Stone Guy A, salesman, h 235 S Delaware.
Stone Henrietta A (wid Oliver P), b 316 Broadway.
Stone Henry, lab, h 147 Elizabeth.
Stone James, cook, r 229 W Washington.
Stone James I, furniture, 113 W Washington, h 143 N West.
Stone Jefferson D, barber, 145 Mass av, h 191 Middle.
Stone John, engr, r 19 N Arsenal av.
Stone John, ins agt, 208 Indiana Trust Bldg, h 359 College av.
Stone John, saloon, 115 Ft Wayne av, b same.
Stone John E, trav agt, b 235 S Delaware.
Stone John H, lab, h 64 S Belmont av (W I).
Stone John S, foreman, b 124 Cornell av.
Stone John W, pres The Indpls Medicine Co, h 99 Ft Wayne av.
Stone J Blake, clk Indiana National Bank, b 627 N Illinois.
Stone Lillie E, b 39 Catherine.
Stone Louis H, porter, h 815 La Salle (M P).
STONE LYNN E, Agent Central States Dispatch Fast Freight Line, Room 1 Lorraine Bldg; Tel 1396; h 320 N Illinois.
Stone Ovid J, patternmkr, b 95 N Meridian.
Stone R French, phys, 246 N Illinois, h 291 N Capitol av.
Stone Wm, r 45 Indiana av.
Stone Wm, lab, b California House.
Stone Wm C, painter, h 235 Madison av.
Stonebarger Clara E, clk to Supt Public Schools, b 623 N Illinois.
Stonebarger Emily (wid John), h 623 N Illinois.
Stonebraker George W, trav agt, b 575 E Washington.
Stoneman Charles G, lab, h 256 Howard (W D).
Stoneman Walter E, motorman, r 120½ Oliv-er av (W D).
Stoner Abraham L, carp, h 172 Brookside av.
Stoner Albert D, clk Central States Dis-patch, b 172 Brookside av.
Stoner Charles C, clk, b 282 N Illinois.
Stoner Harry, clk, h 471 Mass av.
Stoner Henry, lab, b 8 E Sutherland (B).
Stoner Peter J, lab, h 162 Michigan (H).
Stoney Ira L, lab, b 278 English av.
Stoney Wm W, car rep, h 278 English av.
Stoop Emma, h 5 Sylvan.

Henry H. Fay,

40½ E. WASHINGTON ST.,

**FIRE INSURANCE, REAL ESTATE,
LOANS AND RENTAL AGENT.**

Stoops Henry, engr, b 54 Brookside av.
Stoops James P, janitor Public School No 32, h 53 W 12th.
Stoops Kate E (wid Alexander), b 958 N Del-aware.
Stoops Rufus P, engr, b 54 Brookside av.
Stopper Wm, helper, h 49 Dougherty.
Storaci Robert R, clk, b 35 Stevens.
Storch Adam E, bksmith, h 44 Belmont av (H).
Storch Louis A E, phys, 680 S Meridian, h 8 Carlos.
Storer Emil, clk C Friedgen, b 287 N Dela-ware.
Storey Lincoln, agt, r 173½ E Washington.
Storner Edward J, clk, b 222 N Illinois.
Stormes Anna, dressmkr, b 233 Bellefontaine.
Storms Ezra R, baggagemaster, h 453 E Mc-Carty.
Storms Harry E (Storms & Whisner), b 487 E Market.
Storms Margaret, h 487 E Market.
Storms Thomas W, brakeman, b 199 Hoyt av.
Storms & Whisner (James H Whisner, Har-ry E Storms), grocers, 147 Fletcher av.
Stortz John A, lab, r 223 W Washington.
Stortz John W, lab, b s w cor Jackson and Union (M J).
Stortz Nancy J (wid Joseph B), h s w cor Jackson and Union (M J).
Stortz Perry M, lab, b s w cor Jackson and Union (M J).
Story Lincoln, agt, r 530 E Washington.
Story Milton W, enameler, r 2 Miller Blk.
Story Sarah E (wid Wm), b 188 Fayette.
STOSSMEISTER AUGUST, Pres Indian-apolis College of Commerce, Journal Bldg, Opposite Soldiers' Monument; Tel 1528; h 204 N Illinois.
Stossmeister Frederick, trav agt Indpls Col-lege of Commerce, h 70 W 4th.
Stossmeister Margaret (wid Charles), b 70 W 4th.
Stossmeister Wm, trav agt Indpls College of Commerce, h 540 Shoemaker (N I).
Stott Anna M, r 39 The Windsor.
Stott Edward G, salesman Fahmley & Mc-Crea, h 311 Union.

**JAS. N. MAYHEW,
MANUFACTURING**

OPTICIAN

LENSES AND FRAMES A SPECIALTY.

No. 13 North Meridian St., Indianapolis.

SALISBURY & STANLEY
OFFICE, STORE AND
BANK FIXTURES.

Contractors and Builders. Repair-
ing of all kinds done on short notice.
177 Clinton St., Indianapolis, Ind.
Telephone 999.

CHAS. A. DALE,
Investments, Real Estate,
Fire Underwriter,
ROOMS 729-30 AND 31 LEMCKE BLDG.
TELEPHONE 937.

Stott George F, ins agt, b 162 N Illinois.
 Stott Grant, foreman, r 347 N Illinois.
 Stott John H, foreman, h 546 Broadway.
 Stott Marguerite (wid Isaiab), h 321 Union.
 Stott Richard G, foreman, b 347 N Illinois.
 Stott Thomas, stonemason, h 53 English av.
 Stott W T, pres Indiana Baptist Publishing Co, h Franklin, Ind.
 Stottlebauer John, lab, b 1552 Northwestern av (N I).
 Stouch Harry, cigar broker, 21 W Maryland, r 125 E North.
 Stough Wm L, r 59 N Penn.
 Stout Alexander A, lab, b 425 N California.
 Stout Alice, produce, 110 E Mkt House, b 425 N California.
 Stout Benjamin, lab, b 425 N California.
 Stout Benjamin F, with G W Stout, b 777 N Meridian.
 Stout Charles E, clk, h 114 Bright.
 Stout Edward, mach, b 882 W Washington.
 Stout Edward E (H Stout & Co), h 126 W North.
 Stout Edward T, cond, b 109 Hosbrook.
 Stout Elizabeth, seamstress, b 372½ E 7th.
 Stout Elizabeth M (wid Benjamin G), b 751 N Capitol av.
 Stout Ella M, seamstress, b 409 Ash.
 Stout Ervin J, mach, b 882 W Washington.
 Stout Frances, produce, E Mkt House, h 425 N California.
 Stout Furman, h 309 N Penn.
 Stout George, miller, h 176 N Dorman.
 Stout George R, hostler, r 174 E Ohio.
 Stout George W, lab, h e s Capitol av 1 n of 29th.
 Stout George W, sewer contr, 107 Hosbrook, h same.
STOUT GEORGE W, Wholesale Grocer,
107-109 S Meridian; Tel 20; h 777 N Meridian.
 Stout Harry, trav agt, r 125 E North.
 Stout Harry (H Stout & Co), b 751 N Capitol av.
 Stout Harry, lab, b 218 E Wabash.
 Stout Harvey B (Stout & Higgins), h 1106 N Meridian.
 Stout Henry B, lab, b 212 Alford.

GEO. J. MAYER,
 MANUFACTURER OF
SEALS

STENCILS, RUBBER STAMPS, CHECKS,
BADGES, DOOR PLATES, ETC.
15 E. Meridian St., Ground Floor. TEL. 1386.

Stout Henry R, mach hd, h 193 Lee (W I).
 Stout Herbert L, tel opr, b 109 Hosbrook.
 Stout Hiram W, engr, r 12 S Senate av.
 Stout Horace A, switchman, h 1643 N Illinois.
 Stout Howard F V, attendant Insane Hospital.
 Stout Huldah A (wid Oliver B), wall paper, 62 N Illinois, h 236 E Market.
 Stout H & Co (Harry and Edward E Stout), shoes, 98 Indiana av.
 Stout Ira H, h 109 Hosbrook.
 Stout Israel O, clk, b 236 E Market.
 Stout James M, lab, h 394 N California.
 Stout John B, stage carp, b 211 W New York.
 Stout John W, elevator opr, h 536 E 8th.
 Stout Mack, clk, b 236 E Market.
 Stout Madison, clk Ry Officials' and Employees' Accident Assn, b 211 W New York.
 Stout Mary C (wid John R), b 327 N Illinois.
 Stout Monroe, lab, b 394 N California.
 Stout Owen E, bkpr, h 151 Shelby.
 Stout Remsen, engr, h 382 S Illinois.
 Stout Reuben G, carp, h 182 Belmont av (H).
 Stout Richard K, lab, b 109 Hosbrook.
 Stout Ross H, lab, b 425 N California.
 Stout Thomas L, detective, h 17 Minerva.
 Stout Thomas O, h 272 E South.
 Stout Wesley A, saloon, 178 S Illinois, h same.
 Stout Wm, lab, b 109 Hosbrook.
 Stout Wm F, plastr, h 381 S Meridian.
 Stout & Higgins (Harvey H Stout, J Judson Higgins), real est, 19½ N Meridian.
 Stovall Wm, lab, r 211½ E Washington.
 Stover Daniel Rev, h 195 Miller (W I).
 Stover Harold B, tel opr, b 143 N Alabama.
 Stow John, mach, h 389 Martindale av.
 Stow Wm E, fireman, h 105 Fletcher av.
 Stowall Kate, b 26 Seibert.
STOWERS EARNEST C, Druggist, 546 W Udel (N I), b 471 E Francis (N I).
 Stowers Jesse L (Stowers & Jones), r 22 Stewart pl.
 Stowers Richard, lab, r 94 N Dorman.
 Stowers & Jones (Jesse L Stowers, Lewis L Jones), tailors, 95 S Illinois.
 Stoy Cyrus S, clk U S Pension Agency, b Hotel English.
 Strack Anton, sawyer, h 88 High.
 Strack Charles, saloon, 427 Madison av, h same.
 Strack Ignatz, cigar mnfr, 379 S Delaware, h same.
 Strack Phillip, barber, 155 Columbia av, h same.
 Strack Wm, carpets, 176 Virginia av, h same.
 Strack Wm L, mach hd, b 88 High.
 Strader Charles A, lab, h 170 S William (W I).
 Strader Henry, b 170 S William (W I).
 Stradford John B, barber, 506 N West, h 219 same.
 Stradling George W, carp, h 454 Central av.
 Straffa John J, fruits, 69 E Mkt House, h 21 S Liberty.
 Strahl Louisa, b 61 E South.
 Strahl Oliver M, polisher, h 114 Deloss.
 Straight Charles F, bksmith, h 93 S McLain (W I).
 Straight Charles H, engr, b e s Bloomington 3 n of Washington.
 Strain Joseph F, h 77 Cushing.
 Strain Louis M, barber, 395 S Delaware, h same.

EVERY STYLE of Business or Pleasure Wagons ON HAND or BUILT to ORDER. 44 East Maryland Street.

THE C. H. BLACK MFG. CO.

Strain Wm E, barber, 131 Hadley av (W D), h 22 Nordyke av (W D).
 Strain W Frank, engr, h 24 Ashland (W D).
 Straka Emanuel, tailor, r 85 Mass av.
 Straley Ingo, dressmkr, 99 Malott av, h same.
 Straley Simon, mach hd, h 99 Malott av.
 Strange Fannie (wid James), h 24 Chapel.
 Strange Hattie E, dressmkr, 232 N Noble, h same.
 Strange Leonard, student, b 166 E Michigan.
 Strange Leonidas, lab, b 221 Elm.
 Strange Wm, lab, b 247 W 7th.
 Strange Wm, tmstr, b 608 N West.
 Strangmeier Frederick, music teacher, 177 Shelby, h same.
 Strangmeier Louisa (wid Frederick), h 177 Shelby.
 Strassmer Frederick L, mach hd, b 736 S Meridian.
 Strasser George J, driver, h 22 Rock.
 Strate Charles F, bksmith, h 93 S McLain (W D).
 Stratford Alfred, phys, 166 Virginia av, h 227 E Louisiana.
 Stratford Anna, prin Public School No 19, h 606 E Washington.
 Stratford Elizabeth, teacher Public School No 10, b 606 E Washington.
 Stratford Frank, coachman 521 N Meridian.
 Stratford Caroline A (wid Isaac W), h 1008 N Capitol av.
 Stratman Emmett C, mach hd, h 25 Johnson av.
 Stratman Frank H, bartender, b 655 Virginia av.
 Stratmann Henry, lab, h rear 148 Randolph.
 Strattan Abram S, nursery stock, 149½ E Washington, r same.
 Strattan Edward D, mach, h 473 Blake.
 Stratton James, stonemason, h 12 McGinnis.
 Stratton Joseph W, lab, h 1220 Northwestern av.
 Stratton Kate, laundress Deaf and Dumb Inst.
 Stratton Rufus M, salesman Fahney & McCrea, h 280 N Penn.
 Straub Frank, h 655 S Meridian.
 Straub Frank jr, engr, h 116 Wisconsin.
 Straub John, clk, b 655 S Meridian.
 Straub Vincent, shoemkr, 443 S Illinois, h same.
 Straughan Harry, tinner, b 22 Lynn av (W D).
 Straughan Martha L (wid Henry M), h 22 Lynn av (W D).
 Straughan Wilbur, carp, h 73 Lynn av (W D).
 Strausberg Albert, molder, b 297 River av (W D).
 Strauss Eugene, h 164 S Olive.
 Strauss George, cigarmkr, b 260 W Washington.
STRAUSS LEOPOLD, Propr Original Eagle Clothing Co. 5-7 W Washington, h 1022 N Meridian.
 Strauss Lippman, clk, b 469 S East.
 Strawback George, lab, b Michigan (HD).
 Strawbridge George, trav agt, b 133 Oliver av (W D).
 Strawders Julia (wid Wm), h 210 Northwestern av.
 Strawders Morris, lab, b 210 Northwestern av.
 Strawmyer John A, harnessmkr, 471 S Meridian, h same.
 Strawmyer Wm P, harnessmkr, b 510 N Senate av.



Strayer Andrew, engr, h 13 S Gale (B).
 Strebe Wm, waiter The Denison.
 Strelbel George, clk Lilly & Stalnaker, h 124 Laurel.
 Strelbel George J, clk Lilly & Stalnaker, b 124 Laurel.
 Street Commissioners' Office, 14 Court House.
 Street Sweeping and Sprinkling Office, 12 Court House.
 Street John, lab, b 31 Athon.
 Street Peter W, brakeman, h 44 E Walnut.
 Street Richard N, watchman, h 156 Sheffield av (H).
 Streett Mary J (wid James A), h 175 N Delaware.
 Streggow Charles, lab, h 33 Smithson.
 Streggow Christian F, lab, h 79 S Spruce.
 Streggow Herman F, lab, h 79 S Spruce.
 Streicher Margaret (wid Jacob), b 16 Cherry.
 Streight Lavina (wid Abel D), h 1867 E Washington.
 Streight May G, b 661 S Meridian.
 Streit Jesse M, policeman, h 57 Bradshaw.
 Streit Otto P, tinner, b 625 S East.
 Streit Peter, varnisher, h 625 S East.
 Strens Ferdinand, carp, h 76 Lockerbie.
 Stretmann Henry, clk, h 399 S East.
 Stribling John C, lab, b 1 Bates at.
 Stricker Frank M, barber, 154 E 7th, h 28 Byram pl.
 Strickland Allen W, janitor, h 276 Chapel.
 Strickland Francis M, engr, h 158½ W Washington.
 Strickland Frank M, engr, h 55 English av.
 Strickland Harry C, b 254 W Market.
 Strickland Joseph W, bookbinder Baker-Randolph Co, h 252 Bellefontaine.
 Strickland Lyman, lab, h 125 Sharpe av (W).
 Strickland Orion D, cashr, b 264 Bellefontaine.
 Strickland Smith H, clk Wm Laurie & Co, b 252 Bellefontaine.
 Strickland Thomas, cashr Kingan & Co, r 33 Hutchings Bk.
 Strickland Willard W, driver, h e s Grace-land av 2 n of 26th.

THEODORE F. SMITHER
 Competent and Responsible
 ROOFER
 Office, 169 West Maryland St.
 Telephone 891.



PATENT SOLICITORS, MECHANICAL EXPERTS.

Inventions Perfected. Ideas Made Real.
THURMAN & SILVIUS,
 Experts in Infringements, Railway and Mechanical Causes at Law.

WHEN BUILDING, OPP. POST OFFICE.

DALTON & MERRIFIELD { LUMBER }

South Noble St., near E. Washington

832 STR INDIANAPOLIS DIRECTORY. STU

M. B. WILSON, Pres. W. F. CHURCHMAN, Cash.

THE CAPITAL NATIONAL BANK, INDIANAPOLIS, IND.

Pays Interest on Time Certificates of Deposit.
Buys and Sells Foreign Exchange at Low Rates.

Capital, - \$300,000
Surplus and Earnings, 50,000

No. 28 S. Meridian St., Cor. Pearl.

Strickler Eli, bricklayer, h 755 E Washington.
Strickler John W, b 140 E North.
Striebeck Charles, baker, 350 N Senate av, h same.
Striebeck Conrad F, printer, b 350 N Senate av.
Striebeck Frederick J, sec Gutenberg Co, h 55 S Dornan.
Striebeck Harry, plastr, b 350 N Senate av.
Striebeck Herman F (Indiana Grain and Feed Co), b 350 N Senate av.
Striebeck John F, baker, b 350 N Senate av.
Striebeck Paul, plastr, h 255 Highland av.
Strieblein Xavier, carp, b 75 Oriole.
Strieby Elizabeth, h 127 Excelsior av.
Striecher Margaret (wid Jacob), b 16 Cherry.
Striggo John F, lab, h 104 Minnesota.
Strigler Jacob J, lab, h 289 Huron.
Stringer Thomas D, city fireman, h 168 W 13th.
Stringer Wm H, h 428 N Senate av.
Stripp Frank J, cond'r, h 329 E Market.
Strissinger Jacob, driver, h 249 S Senate av.

STROBEL BROS (George J and Wm),
Wholesale Dealers in Poultry, Butter, Eggs and Game, 200 W Pearl;
Tel 1612; Stands 71-72 East Market.

Strobel George J (Strobel Bros), b 50 Oliver av (W I).
Strobel John G, bartender, r 135 E Washington.
Strobel John W, b 51 Union.
Strobel Sophia, h 50 Oliver av (W I).
Strobel Wm R (Strobel Bros), h 50 Oliver av (W I).
Stroble John, restaurant, 87 S Illinois, h 51 Union.
Stroele Frederick, cabtmkr, h 515 E Georgia.
Strohmeier Dietrich, baker, 222 W Washington, h same.
Strohmeier Wm, lab, b 25 Villa av.
Strollman Clarence P, mach hd, h 21 Belmont av.
Strong Edward A, plumber, 92 E Market, h 71 Dougherty.

O. B. ENSEY

MANUFACTURER OF

**GALVANIZED IRON CORNICE,
SKYLIGHTS AND WINDOW CAPS.**

TELEPHONE 1562. Cor. 6th and Illinois Sts.

Strong Elisha, supt Rockwood Mngf Co, h w s La Salle i n Indiana av (M P).
Strong George W, salesman Wm E Burford, h 41 Hudson.
Strong John, mach hd, h 12 Lord.
Strong Minnie V (wid Thomas T), h 72 W 4th.
Strong Samuel, plumber C Aneshaensel & Co, h 92 N New Jersey.
Strong Thomas D, supervisor C C C & St L Ry, h 70 Hoyt av.
Stropes Frankie E, h 195 N Alabama.
Stropes James T, cond'r, b 722 E Ohio.
Stropes Sarah E (wid Wm P), h 722 E Ohio.
Strothaus Matilda, housekpr 129 W New York.
Strother Nannie, b 270 W Merrill.
Strother Wm, farmer, h 290 S Belmont av (W I).
Strothers Catherine (wid Benjamin), h 142 Indiana av.
Strothers George, engr, b 651 Madison av.
Strothers George W, porter, b 27 Center.
Strothers Joseph, lab, b 27 Center.
Stroud Silas R, mach hd, h 144 Rader (N D).
Strough Joseph H, lab, h 16 N Waverly (E).

STROUSE ROBERT H, Real Estate and The World Family Register, 25 1/2 E Market, Room 3; Tel 1797; h 1 Empire Block.

Strub Joseph, lab, h 48 Warman av (H).
Struby Laura (wid Henry), h 301 N Capitol av.
Struckman Frederick, clk Van Camp H and I Co, h 173 Union.
Struckman Henry, lab, h 36 Holmes av (H).
Struckman Wm, lab, b 179 E New York.
Struckmann Elizabeth, tailoress, b 196 Randolph.
Struckmann Wm C, tailor, h 196 Randolph.
Struma Anton, lab, h Haugh (H).
Struma Frank, lab, h Haugh (H).
Strupe Thomas J, lab, h 946 Gent (M P).
Strupe Thomas L, lab, h 942 Gent (M P).
Stuard House, Nellie Stuard propr, 52 1/2 S Illinois.
Stuard Nellie, propr Stuard House, 52 1/2 S Illinois.
Stuart, see Stewart.
Stuart Benjamin, brakeman, b 124 Chalkwick.
Stuart Bessie, cook, r 25 Kentucky av.
Stuart Ellis V, student, h 172 Huron.
Stuart Emma L, music teacher, 659 Virginia av, h same.
Stuart Frederick C, lab, h 18 Lawn (B).
Stuart George H, mach, h 18 Lawn (B).
Stuart Jonas R, lab, b 32 S Reisner (W D).
Stuart Katherine A (wid Thomas M), h 178 N Senate av.
Stuart Martha A (wid John C F), h 659 Virginia av.
Stuart Orion D, actor, b 659 Virginia av.
Stuart Robert J, clk Star Store, r Senate Hotel.
Stuart Romus F, lawyer, 19 Brandon Blk, h 172 Huron.
Stubb Allen S, h 27 Yandus.
Stubbins Archibald A (Stubbins & Watson), h 635 College av.

STUBBINS EUROPEAN HOTEL THE,
Stubbins & Watson Proprs, n e cor Illinois and Georgia.
Stubbins & Watson (Archibald A Stubbins, Samuel N Watson), proprs Stubbins European Hotel, n e cor Illinois and Georgia.

THE CRIPPIN-KERNODLE GLASS CO. Art Glass for Church, Public and Private House Decoration 81 NORTH DELAWARE STREET.

PAPER BOXES MANUFACTURED BY SULLIVAN & MAHAN, 21 1/2 WEST WASHINGTON ST.

Stubbs Charles, lab, h 70 Oscar.
 Stubbs Edgar, cutter, h 79 Hill av.
 Stubbs George W, lawyer, 33 and 36 Thorpe
 Blk, h 82 Randolph.
 Stubbs Harvey, solicitor, h 538 Bellefontaine.
 Stubbs India, teacher District School No 2,
 b 27 Yandes.
 Stubbs Joseph H, trav agt McKee & Co, h
 474 Park av.
 Stuck David B, lab, h 189 W Maryland.
 Stuck Edward, lab, h 138 Woodlawn av.
 Stuck Frank, farmer, h 163 S Linden.
 Stuck Harry W, lab, h 40 N East.
 Stuck James M, baker, h 45 Yeiser.
 Stuck James W, lab, h 406 W Wilkins.
 Stuck James W jr, filer, h 406 W Wilkins.
 Stuck Jennie B, h 40 N East.
 Stuck Jane E (wid Peter), h rear 313 S Olive.
 Stuck John, live stock, r n e cor New Jersey
 and Wabash.
 Stuck Matthias A, h 40 N East.
 Stuck Peter F, driver, h rear 313 S Olive.
 Stuck Robert G, brick contr, h 599 S East.
 Stuck Wm H, shoemkr, h 17 Pleasant.
 Stuekey Archibald, clk, h 36 Quincy.
 Stuckey Charles F, bartender, h 36 Quincy.
 Stucky Christine (wid Charles H), h 114
 Fulton.
 Stucky Frank, repairman, h Mt Jackson.
 Stuckmeyer August, meats, 24 E Mkt House,
 h 400 Virginia av.
 Stuckmeyer Carrie (wid John H), h 557 Madis-
 on av.
STUCKMEYER CHARLES H, City
Clerk, 6 Court House; Tel 542; Meat
Market, 29 English av, h 67 English
av.
 Stuckmeyer Edward A (J H & E A Stuck-
 meyer), h 140 Durlap.
 Stuckmeyer John H (J H & E A Stuck-
 meyer), h 557 Madison av.
STUCKMEYER J H & E A (John H and
Edward A), Drugs and Toilet Ar-
ticles; Prescriptions a Specialty;
Deutsche Apotheke, 557 Madison av;
Tel 1162.
 Stuckmeyer Wm H, carp, h 162 S Linden.
 Stuckwisch Frederick W, patternmkr, b 49
 Arbor av (W I).
 Stuckwisch Henry R, mach, b 49 Arbor av
 (W I).
 Stuckwisch Rudolph A, carp, h 49 Arbor
 av (W I).
 Stucky Edward W, druggist, 11 N Illinois,
 Tel 1729, r 33-34 The Chalfant.
STUCKY THOMAS E, Physician, 113 N
Illinois; Tel 1721; h 580 N Alabama.
 Studer Victor, painter, h 235 S Linden.
 Studt John H, carp, h 75 Cincinnati.
 Study Horace G, lawyer, 36 1/2 E Washing-
 ton, b 1065 N Illinois.
 Stueber Henry C, painter, h 5 Hamilton av.
 Stuecker Frederick R, painter, 399 S East,
 h same.
 Stuertz John, gardener, b 1062 S Meridian.
 Stuetz Gallus Brother, teacher, h n w cor
 Union and Palmer.
 Stuffebem John W, lab, h 329 Hillside av.
 Stuffebem Eugene, painter, h 50 Hazel.
 Stuhlfaut John H, switchman, h 129 N Lib-
 erty.
 Stuky Rufus J, pres Indiana Home and Sav-
 ings Assn, h 439 Park av.
 Stultz Albert E, grinder, h 39 Oliver av
 (W I).

Farm and City Loans
 Twenty-five Years' Experience.
THOS. C. DAY & CO.
 Rooms 325 to 330 Lemcke Building.

Stultz Hurlie A, cabtrmkr, b 84 Columbia av.
 Stultz John W, mach hd, h 84 Columbia av.
 Stultz Sarah (wid John J), b 84 Columbia
 av.
 Stultz Wiley, lab, b 46 E S B av (W I).
 Stultz Wm F, carp, h 601 W Francis (N D).
 Stultz Wm M, brakeman, b 38 S State av.
 Stumon James M, musician, h 207 Sheffield
 av (H).
 Stumpf Grace, bkkpr, b s s Lena 2 w of
 Parker (I).
 Stumpf Henry, engr, b 136 W 1st.
 Stumpf Henry A (Stumpf & Thiele), h s s
 Lena 3 w of Parker (I).
 Stumpf Martin, butcher, h 55 Sanders.
 Stumpf Wm, mngr Pabst Brewing Co Indpls
 Branch, h 288 Fletcher av.
STUMPF & THIELE (Henry A Stumpf,
Louis C Thiele), Furnace Manufact-
urers, 19-21 N Capitol av; Tel 1495.
 Stumph Albert H, clk, b 54 Bradshaw.
 Stumph Caroline (wid John B), b 6 Ruckle.
 Stumph Charles, baker, h 193 S Alabama.
 Stumph Christine C (wid John R), h 54
 Bradshaw.
 Stumph Conrad, cigarmkr, h 256 Highland
 av.
 Stumph Edward, mach hd, b 256 Highland
 av.
 Stumph Emma L, bkkpr, b 256 Highland av.
 Stumph George, lab, h 10 Edgewood.
 Stumph George W, cigarmkr, h 43 Peru av.
 Stumph Henry, mason, h 576 E St Clair.
 Stumph Henry B, mach, h 915 S Meridian.
 Stumph Henry C, contr, b 10 Edgewood.
 Stumph James H, bookbinder, b 29 Larch.
STUMPH JOHN B, h 35 N Pine.
 Stumph John H, wheelmkr, h 46 S Reisner
 (W I).
 Stumph John J, carp, h 99 Buchanan.
 Stumph John J, mason, h 21 John.
 Stumph John W, tinner, b 213 S A.abama.
 Stumph Valentine A, collr C J Truemper, b
 54 Bradshaw.
 Stumph Wm H, bookbinder, b 576 E St Clair.
 Stumph Wm L, draughtsman, r 6 Ruckle.
 Stunden Daniel J, lab, b 392 N West.

BERND BROS.
WAGONS
 Are Built With Utmost Care,
 SPECIAL DESIGNS TO ORDER.
69 AND 71 WEST MORRIS ST.

WILLIAM WIEGEL } MANUFACTURER }
 - - - OF - - - }
 SHOW CASES }
 6 W. Louisiana St.
 PHONE 829.

DIAMOND WALL PLASTER { Telephone 1410

BUILDERS' EXCHANGE.

834

STU

INDIANAPOLIS DIRECTORY.

SUG



PATENT SOLICITORS.

THURMAN & SILVIUS,

Mechanical Engineers and Draughtsmen.

Experts in Infringements, Railway and Mechanical Causes at Law.

WHEN BUILDING, OPP. POST OFFICE.

- Stunden Katherine A, teacher Public School No 12, b 367 N West.
 Stunden Mary (wid Thomas), h 393 N West.
 Stunden Patrick, express, h 367 N West.
 Stuppy Adam, molder, h 98 Tremont av (H).
 Stuppy Michael, molder, h 109 Tremont av (H).
 Sturgeon Ambrose, lab, b 1 Rathbone.
 Sturgeon David, lab, h 168 Clinton.
 Sturgeon Elizabeth (wid Hume), h 1 Rathbone.
 Sturgeon George R, editor Gospel Truth, h 181 Columbia av.
 Sturgeon James W, lab, h 33 Everett.
 Sturgeon R Elmer, finisher, h 812 E 9th.
 Sturgeon Wm B, lab, b 1 Rathbone.
 Sturgeon Wm J, lab, h 42 Athon.
 Sturges Eugene M, peddler, h 610 Cornell av.
 Sturges Kate (wid Eugene), b 499 E 11th.
 Sturges Wm, painter, h 606 Cornell av.
 Sturgis James W, trav agt, h 111 Highland pl.
 Sturm August E, drayman, h 53 Davis.
 Sturm Frederick C, solicitor, h 268 Excelsior av.
 Sturm Helene G, teacher Industrial School, b 199 E Morris.
 Sturm Henry H, h 124 N State av.
 Sturm John, painter, h 525 S New Jersey.
 Sturm Richard, finisher, b Meridian 1/2 mile s of Belt R R.
 Sturm Roy C, paperhanger, h 154 Excelsior av.
 Sturtevant Arthur H (A H Sturtevant & Co), h 247 N Meridian.
STURTEVANT A H & CO (Arthur H Sturtevant, Wm P Chew, Charles A Berlt), Vehicles and Agricultural Implements, 68 S Pennsylvania; Tel 1232. (See left bottom lines and p 9).
 Sturtzkopf Arthur, h 130 E New York.
 Sturzenegger John, driver, h 11 Minkner.
 Sturzenegger John, farmer, h w s School 3 n of Spencer (B).
 Stute Mary A (wid John B), h 259 E Market.
 Stuter Halcy, brakeman, h 371 E Georgia.
 Stutsman David T, bksmith, h 90 Sheldon.

Lime, Lath, Cement,

THE W. G. WASSON CO.

130 INDIANA AVE. TEL. 989.

Sewer Pipe, Flue Linings, Fire Brick, Fire Clay.

- Stutsman Elmer E, salesman C F Adams Co, b 228 N Capitol av.
 Stutsman Frank W, clk, b 228 N Capitol av.
 Stutsman Jacob H, grocer, 449 Central av, h same.
 Stutsman James M, letter carrier P O, h 17 Cooper.
 Stutsman Joseph A, trav agt, h 779 N Illinois.
 Stutsman Lewis W, clk, b 449 Central av.
 Stutsman Louis, clk, b 546 S Capitol av.
 Stutzenberger John W, trav agt, h 1114 N Delaware.
 Stuvell Benjamin, lab, h 47 Evison.
 Styer Charles, h 365 Park av.
 Styer David H, lab, h 4 N Waverly (B).
 Styer Martin R, coltr Klee & Coleman, h 315 E Merrill.
 Styers Charles F, boiler mkr, h 40 Bellefontaine.
 Suart John B, produce, E Mkt House, and grocer, 569 E 7th, h same.
 Surt Wm S, clk, b 599 E 7th.
 Sublette James M, dyer, h 107 Blake.
 Sudbrock Anna (wid Henry), h 318 N Noble.
 Sudbrock Arthur F, clk, b 318 N Noble.
 Sudbrock Frank H, mngr, b 318 N Noble.
 Sudbrock Herman, dairy, 277 Keystone av, b same.
 Sudbrock Walter, clk, b 318 N Noble.
 Sudder Frederick, lab, b s s Grand View av 4 n of Holmes av (H).
 Suller James B, finisher, h rear 236 W Michigan.
 Suller Nancy B (wid Wallace), b rear 236 W Michigan.
 Sulmann Henry L, express, h 54 Yelser.
 Suldmeier Charles H, wagon mkr, 862 S Meridian, h s Meridian 1 1/2 miles s of Belt R R.
 Suldmeier Frederick, produce, E Mkt House, h Cumberland, Ind.
 Suldmeier Wm, driver, h 2 Geneva.
 Suell Edward, condr, h 6 Detroit.
 Suer Wm, lab, b 217 W Court.
 Suess Albert, packer, b 350 N Noble.
 Suess Charles A, tailor, r 189 1/2 E Washington.
 Suess Edward M, mach, b 250 N Noble.
 Suess Frederick, mach, b 22 Stevens.
 Suess Joseph, lab, h 87 Weghorst.
 Suess Joseph, produce, E Mkt House, and fruits, 594 Virginia av, h same.
 Suess Joseph W, condr, h 274 N Spring.
 Suess Louis C, printer Baker-Randolph Co, b 350 N Noble.
 Suess Mary (wid Gottfried), h e s Rural 1 n of Orchard.
 Suess Matern M, pattern mkr, h 250 N Noble.
 Suess Maximilian B, tailor, 189 1/2 E Washington, h 22 Stevens.
 Suesz Charles M, clk, h 331 N East.
 Suesz Frederick W, cigarmkr, h 95 Oriole.
 Soesz Otto J T, uphtr, b e s Rural 1 n of Orchard av.
 Suetkamp Herman A, tailor, h 24 Norlyke av (W 1).
 Suetkamp Joseph A, mach, b 99 Oliver av (W 1).
 Suffers Charles A, clk Wm B Burford, h 36 Greer.
 Suffers Nancy M (wid David), h 1 Dougherty.
 Suggs Julius, painter, b 533 Virginia av.
 Suggs Wm, lab, h 36 Lincoln la.
 Sughrue Michael, lab, h 139 Meek.
 Sughrue, see also Shugrue.
 Sughrue Daniel, lab, h 324 Bates.

CLEMENS VONNEGUT

184, 186 and 192 E. Washington St.

FOUNDRY AND MACHINISTS' SUPPLIES.
 "NORTON" EMERY WHEELS
 AND GRINDING MACHINERY.

UNION CO-OPERATIVE LAUNDRY
 (COMPOSED OF UNION LAUNDRY GIRLS.)
 NOS. 138, 140 AND 142 VIRGINIA AVENUE.
 INDIANAPOLIS, IND.
 TELEPHONE 1269
 T. E. SOMERVILLE, MANAGER

DRIVEN WELLS

And Second Water Wells and Pumps
of all kinds at
CHARLES KRAUSS,
42 S. PENN. ST. TELEPHONE 466.

SUG

INDIANAPOLIS DIRECTORY.

SUL

835

Sughræ Lawrence, lab, h 29 Holly av (W I).
Suher Albert, carp, b 46 B S B av (W I).
Suher August C, clk, b 42 Maple.
Suher Charles A, grinder, b 42 Maple.
Suhr Charles G, bksmith, b 118 Church.
Suhr Franklin P, sawmkr, b 352 S Meridian.
Suhr Frederick J, carp, b 536 S Illinois.
Suhr Frederick, b 139 W Morris.
Suhr Frederick, painter, b 118 Church.
Suhr Frederick C, driver, h 118 Church.
Suhr Frederick C jr, painter, b 1955 W Michigan.

Suhr Frederick W, oiler, h 192 Minnesota.
Suhr Henry W, sawyer, b 98 Minnesota.
Suhr Mary (wid Henry), b 51 Weghorst.
Suhr Wm, car rep, b 98 Minnesota.
Suhre Edward F, student, b 46 Yandes.
Suhre Frank H, carp, b 46 Yandes.
Suhre Henry C, carp, 46 Yandes, h same.
Suhre Henry W, tmstr, h 125 Kansas.
Suits Bert, gearmkr, b 219 S Capitol av.
Suits Henry M, gearmkr, b 219 S Capitol av.

Sulgrove Adah, teacher Public School No 7, b 457 Virginia av.

Sulgrove Anna B, stenog, b 136 Church.
Sulgrove Edwin R, etcher The Indpls News, h 48 Beatty.

Sulgrove Eli L, harnessmkr, b 35 Birch av (W I).

Sulgrove Frank, uphtr, b 35 Birch av (W I).

Sulgrove George W, letter carrier P O, h 176 Blackford.

Sulgrove Henry J, harnessmkr, h 457 1/2 Virginia av.

Sulgrove James W, clk The Gordon-Kurtz Co, h 180 E St Clair.

Sulgrove Joseph E, b 71 E St Clair.

Sulgrove Leslie M, lab, b 136 Church.

Sulgrove Martha J (wid Jerome), h 413 S West.

Sulgrove Milton, harnessmkr, b 692 S Illinois.

Sulgrove Norman, clk, b 176 Blackford.

Sullivan Achilles V, lab, h 69 Sheffield av (W I).

Sullivan Addison L, cabtmkr, h 153 Shelby.

Sullivan Ann (wid Timothy), h 84 Russell av.

Sullivan Bertha M, stenog Archias E Winters, b 98 W 1st.

Sullivan Beverly W, dentist, 190 Cherry, h same.

Sullivan Bridget (wid James), h 47 Roe.

Sullivan Bridget (wid John), h 7 Bates.

Sullivan Bridget (wid Timothy), h 335 N Pine.

Sullivan Budd, boilermkr, h 112 Meek.

Sullivan Catherine, h 142 Meek.

Sullivan Catherine R, stenog Indpls Brewing Co, b 581 Shelby.

Sullivan Charity (wid John B), b 142 E 7th.

Sullivan Charles, lab, h 31 Williams.

Sullivan Charles E, clk New York Store, h 134 Haron.

SULLIVAN CHARLES H (Sullivan & Mahan), h 220 Keystone av.

Sullivan Clarence G, engraver, h 24 School.

Sullivan Clarissa (wid Wm), b 410 N Meridian.

Sullivan Cornelius, lab, h 180 N Dorman.

Sullivan Cornelius W, plastr, 84 Russell av, b same.

Sullivan Daniel, h 124 Meek.

Sullivan Daniel, lab, h 100 Warren av (W I).



Sullivan Daniel jr, brakeman, b 100 Warren (W I).

Sullivan Daniel, engr, h 166 Walcott.

Sullivan Daniel, flagman, h 847 S East.

Sullivan Daniel, lab, b 21 Roe.

Sullivan Daniel, lab, b 172 Meek.

Sullivan Daniel, lab, b 584 E St Clair.

Sullivan Daniel, lab, h 55 S Pine.

Sullivan Daniel, lab, h 112 Meek.

Sullivan Daniel B (Kenney & Sullivan), h 241 W Maryland.

Sullivan Daniel A, trav agt, h 49 Fletcher av.

Sullivan Daniel J, condr, h 12 Peck.

Sullivan Daniel J, lab, b 441 S West.

Sullivan Deborah, h 119 N Illinois.

Sullivan Dennis, lab, b 271 W Merrill.

Sullivan Dennis, saloon, 114 Agnes, h same.

Sullivan Dennis J, h 219 N Capitol av.

Sullivan Edward T, lab, b 325 N Pine.

Sullivan Ella A, microscopist, b 54 Russell av.

Sullivan Ellen (wid Daniel), h 99 Madison av.

Sullivan Eugene, lab, h 70 S West.

Sullivan Eugene F, collr, b 79 Highland pl.

Sullivan Eugene P, lab, b 9 Meikel.

Sullivan Francis J A, stenog Natl Malleable Castings Co, h 104 Belmont av (H).

Sullivan Frank, plastr, b 118 W Vermont.

Sullivan Frank J, stenog, h 104 Belmont av (H).

Sullivan Frank L, clk C C C & St L Ry, b 18 Fletcher av.

Sullivan Frederick A, actor, b 190 Cherry.

Sullivan Frederick R, rate clk C C C & St L Ry, r 70 Windsor Bldg.

Sullivan George L, vice-pres The Perry Broom Co, h Exvelsior av 2 s of Commercial av.

Sullivan George R (Tanner & Sullivan), h 418 N Meridian.

Sullivan George T, clk C C C & St L Ry, h 24 School.

Sullivan George M, miller, h 594 W Morris (W I).

Sullivan George W, lab, h 14 Mill.

Sullivan George W, miller, b 391 River av (W I).

Sullivan Harry E, mach, b 190 Cherry.

Sullivan Harry L, clk, b 98 W 1st.

THE LONG

Steel & Iron Roofing & Corrugating Co.

Manufacturers and Dealers in

Steel, Iron Roofing, Siding and Ceiling.
Steel Roofing for all kinds of Buildings a Specialty.

A. E. LONG, Prop'r.

TELEPHONE 1448.

180-186 W. Fifth St., INDIANAPOLIS.

INDIANAPOLIS STEEL ROOFING AND CORRUGATING WORKS, 23 and 25 East South Street, S. D. NOEL, Proprietor.

Electric Contractors

We are prepared to do any kind of Electric Contract Work.
C. W. MEIKEL, Telephone 466,
96-98 E. New York St.

Consolidated Coal & Lime Co. || Building Material.

13 VIRGINIA AVE. Tel. 273

836 SUL

INDIANAPOLIS DIRECTORY.

SUL

ESTABLISHED 1876.

TELEPHONE 163.

CHESTER BRADFORD,
SOLICITOR OF PATENTS,
AND COUNSEL IN PATENT CAUSES.

(See adv. page 6.)

Office:—Rooms 14 and 16 Hubbard Block, S.W.
Cor. Washington and Meridian Streets,
INDIANAPOLIS, INDIANA.

Sullivan Henry, driver, h w s Sherman Drive 2 n of Big Four Ry.
Sullivan Henry H, coachman, h 158 Spring.
Sullivan Henry M, lab, h 72 Sheffield av (H).
Sullivan Honora (wid John), b 348 S West.
Sullivan Isaac R, mach, h 284 Sheffield av (H).
Sullivan James, bartender, b 114 Agnes.
Sullivan James, ironwkr, b 164 W Maryland.
Sullivan James, lab, b 90 Spann av.
Sullivan James, lab, b 118 Deloss.
Sullivan James, lab, b 162 Meek.
Sullivan James, lab, b 368 S Capitol av.
Sullivan James, porter, h 177 Muskingum al.
Sullivan James, tmstr, h 227 Hamilton av.
Sullivan James F, fireman, h 39 Davis.
Sullivan James L, lab, h 441 S West.
Sullivan Jeremiah, lab, b 52 Tremont av (H).
Sullivan Jeremiah, lab, b 166 Douglass.
Sullivan Jeremiah, lab, b 118 Deloss.
Sullivan Johanna, h 152 Meek.
Sullivan Johanna (wid Daniel), h 19 Quincy.
Sullivan John, fireman, h 7 Bates.
Sullivan John, lab, b 29 N Alabama.
Sullivan John, lab, b 52 Tremont av (H).
Sullivan John, lab, b 289 Bates.
Sullivan John, lab, b 348 S West.
Sullivan John, lab, b 441 S West.
Sullivan John, lab, h 3 Douglass.
Sullivan John, lab, h 67 Church.
Sullivan John, lab, h 177 Muskingum al.
Sullivan John, lab, h 285 S West.
Sullivan John Jr, lab, b 285 S West.
Sullivan John, molder, b 199 Elizabeth.
Sullivan John, salesman, r Smi,h's European Hotel.
Sullivan John C, packer, h 5 Harris av (M J).
Sullivan John D, lab, h 442 S West.
Sullivan John F, boilerwkr, b 29 Bates.
Sullivan John J, b 99 Madison av.
Sullivan John J, car rep, h 46 Pierce.
Sullivan John J, cond'r, h 179 Lexington av.
Sullivan John J, lab, b 287 S West.
Sullivan John J, mach hd, b 21 Mayhew.
Sullivan John J, packer, h 3 Douglass.

Julius C. Walk & Son,
Jewelers
Indianapolis.

12 EAST WASHINGTON ST.

Sullivan John L, city fireman, h 7 Bates.
Sullivan John L, collr, b 315 S Missouri.
Sullivan John L, molder, b 84 Russell av.
Sullivan John M, clk, b 77 River av (W D).
Sullivan John M, trav agt, h 459 S Delaware.
Sullivan John O, lab, h 315 S Missouri.
Sullivan John R, switchman, h 1084 W New York.
Sullivan John T H, b 112 E 7th.
Sullivan John W, clk Star Store, h 77 River av (W I).
Sullivan John W, solicitor The Indpls Sentinel, b 315 S Missouri.
Sullivan Jordan, lab, h rear 669 Madison av.
Sullivan Joseph C, driver, b 229 Mass av.
Sullivan Joseph P, attendant Insane Hospital.
Sullivan Julia (wid Michael), b 43 Benton.
Sullivan Julia H (wid Gazaway), h 159 Michigan (H).
Sullivan Lemuel M (W B Hixson & Co), h 636 Broadway.
Sullivan Leslie, cutter, h 34 Stevens.
Sullivan Louisa L, dressmkr, 98 W 1st, h same.
Sullivan Luther, lab, b 31 Williams.
Sullivan Martha J, h 125 E North.
Sullivan Martin, lab, b 19 Quincy.
Sullivan Mary, laundress, b 290 S Delaware.
Sullivan Mary (wid Daniel), b 91 Spann av.
Sullivan Mary (wid James), r 73 S Summit.
Sullivan Mary (wid John), h 52 Tremont av (H).
Sullivan Mary (wid Martin), h 569 E Georgia.
Sullivan Mary (wid Patrick), b 18 Meikel.
Sullivan Mary A, h 176 Eureka av.
Sullivan Mary A, laundress 194 E Michigan.
Sullivan Mary R, cashr, b 322 W New York.
Sullivan Maurice, mach hd, h 77 River av (W I).
Sullivan Michael, driver, b 59 N Dorman.
Sullivan Michael, lab, b 71 Meek.
Sullivan Michael, lab, b 152 Meek.
Sullivan Michael, lab, b 319 S Missouri.
Sullivan Michael, lab, b 509 E Georgia.
Sullivan Michael, lab, h 52 Tremont av (H).
Sullivan Michael, lab, h 89 Deloss.
Sullivan Michael, lab, h 142 Kennington.
Sullivan Michael, mach, b 203 Meek.
Sullivan Michael F, plumber, b 285 S West.
Sullivan Michael R, lab, b 118 Deloss.
Sullivan Michael T, lab, b 106 S Noble.
Sullivan Norah (wid John), h 348 S West.
Sullivan Otto, peddler, r 11 S Senate av.
Sullivan Patrick, clk, b 450 Mass av.
Sullivan Patrick, lab, b 34 Oriental.
Sullivan Patrick, lab, b 35 Catharine.
Sullivan Patrick, stoker, h 73 Dougherty.
Sullivan Patrick H, packer, h 283 W Merrill.
Sullivan Patrick J, clk, b 552 S West.
Sullivan Patrick W, lab, b 348 S West.
Sullivan Peter, h 326 N California.
Sullivan Peter, boilerwkr, h 48 Milay av.
Sullivan Rebecca (wid Matthew), b 46 Thomas.
Sullivan Reed L, clk World's Fair, b 229 Mass av.
Sullivan Richard H, blksmith, s s Glen Drive 3 w of Gale (B), h 135 Keystone av.
Sullivan Stephen, saloon 301 Bates, h same.
Sullivan Thomas, lab, b 58 Church.
Sullivan Thomas, lab, r 106 S Noble.
Sullivan Thomas H F, cashr L S Ayres & Co, b 77 River av (W I).

ROOFING MATERIAL

C. ZIMMERMAN & SONS,
SLATE AND GRAVEL ROOFERS,
19 SOUTH EAST STREET.

MANUFACTURERS OF ALL KINDS OF SPRING TRUCKS OF ALL KINDS AND DELIVERY WAGONS. S. E. Corner Market and Davidson Sts.

SCHWEIKLE & PRANGE CARRIAGES

SULLIVAN THOMAS L. Lawyer, 77-78 Lombard Bldg; Tel 1735; h 253 N Capitol av.

Sullivan Timothy, engr, b 45 Miley av.
 Sullivan Timothy, hostler, h 203 Meek.
 Sullivan Timothy, lab, b 52 Tremont av (H).
 Sullivan Timothy F, saloon, 17 Monument pl, h 112 Meek.
 Sullivan Timothy J, policeman Insane Hospital.
 Sullivan Wesley T, cutter, h 34 Stevens.
 Sullivan Wilber L, shoemkr, 210 W Washington, h 170 Blake.
 Sullivan Wm, brakeman, h 23 Williams.
 Sullivan Wm, coachman 786 N Penn.
 Sullivan Wm, lab, h 46 Thomas.

SULLIVAN WM A. Agt C C C & S L Ry, cor S Delaware and Louisiana; Tel 1117; h 18 Fletcher av.

Sullivan Wm A, tinner, h 13 Central av.
 Sullivan Wm B, barber, h 94 N East.
 Sullivan Wm J, brakeman, h 31 Williams.
 Sullivan Wm L, shoemkr, h 170 Blake.
 Sullivan Wm O, policeman, h 214 N Senate av.
 Sullivan Wm R, cabtmkr, h 125 N Gillard av.
 Sullivan Wm T, coachman, h 10 Howard.

SULLIVAN & MAHAN (Charles H Sullivan, Harry H Mahan), Manufacturers of all kinds of Paper Boxes, 21½ W Washington. (See left bottom lines.)

Sultz Philip, b 61 Bicking.
 Suman Charles W, trav agt Schnull & Co, b 320 N Illinois.
 Sumerfield Joseph C, clothing, 25 W Washington, h 222 E Walnut.
 Suney Edward, porter, h 19 N New Jersey.
 Sumler Wm, produce, E Mkt House, h 455 W Pratt.
 Summerfield H, lab, b 102 N Capitol av.
 Summers, see also Sommer.
 Summers August, molder, b 297 River av (W D).
 Summers Caroline M (wid George), b 38 College av.
 Summers Frank, lab, b 143 E Washington.
 Summers Gilbert G, foreman Indpls Water Co, h 387 N California.
 Summers Harry E, plumber, b 387 N California.
 Summers Jesse, see American Building and Loan Assn, h n s Oak av 3 e of Central av (D).
 Summers Maria M (wid Daniel R), b 315 Ash.
 Summers Mary J (wid Nathan), h e s Calvin 1 s of Bethel av.
 Summers Wm E, clk New York Store, h 256 Huron.
 Summit Sarah A (wid Laughlin), h 146 S Judge Harding (W D).
 Summons Harrison, b w s Parker 3 n of Bloyd av.
 Sumner Dempsey, lab, h 328 Hillside av.
 Sumner Osbert R, clk Schnull & Co, b 948 N Penn.
 Sumner Walter C, clk, b 182 Fletcher av.
 Sumner Wm F, lab, h 328 Hillside av.
 Sumner Wm J, salesman Schnull & Co, h 157 Cornell av.

SUN PUBLISHING CO THE. Fred L Purdy Pres, Andrew G Keifer Vice-Pres and Treas, Del L Thayer Sec, Publishers The Sun, 79 E Ohio; Tel 880.

Henry H. Fay,

40½ E. WASHINGTON ST.,

AGENT FOR

**Insurance Co. of North America,
 Pennsylvania Fire Ins. Co.**

SUN THE. Sun Publishing Co Proprs, 79 E Ohio; Tel Office 880, Editorial Rooms 626.

SUNDAY JOURNAL THE. The Indianapolis Journal Newspaper Co Publishers, n e cor Monument Place and Market; Tel 238, Editorial Rooms 86 A.

Sunderland Byron A, trav agt Indiana Oil Tank Line.
 Sunderland Charles E, carp, h 22 S Dorman.
 Sunderland George E, lab, h 34 Morris (B).
 Sunderland Peter J, carp, h 270 Spring.
 Sunderland Gottlieb H, lab, h 791 Mass av.
 Superintendent of Public Instruction, David M Geeting, 27 State House.
 Superior Court Room 1, Court House.
 Superior Court Room 2, Court House.
 Superior Court Room 3, Court House.
 Supper Charles F, painter, 57 Downey, h same.
 Supper Christian A, lab, h 28 Hendricks.
 Supt Anna (wid Henry), b 141 Pleasant.
 Supreme Court of Indiana, 67 State House.
 Surber Claude C, clk, h 27 Prospect.
 Surber James M, lab, h 27 Prospect.
 Surber Thomas, lab, b 104 W Vermont.
 Surbey Edith D, teacher, b 335 E South.
 Surbey Jacob S (Surbey & Amt), h 335 E South.
 Surbey & Amt (Jacob S Surbey, George Amt), grocers, 139 Virginia av.
 Sure Wm, lab, b 63 Germania av (H).
 Surface Charles F (C F Surface & Co), h 749 N New Jersey.
 Surface C F & Co (Charles F Surface), adv agts, 401-405 Indiana Trust Bldg.
 Surface Martha, tailor, s 106½ N Meridian.
 Surface Mary E, dressmkr, 157 Elm, h same.
 Surface Melville, checkman P C C & St L Ry, h 157 Elm.
 Surface Samuel J, lab, h 72 Minnesota.
 Surface Wm H, bksmith, b 266 Michigan (H).
 Surveyor of Customs Office, George G Tanner surveyor, 31 floor P O Bldg.

GUIDO R. PRESSLER,

FRESCO PAINTER

Churches, Theaters, Public Buildings, Etc.,
 A Specialty.

Residence, No. 325 North Liberty Street.

INDIANAPOLIS, IND.

GLOBE ACCIDENT INSURANCE CO. IT HAS PAID OVER \$40,000 IN CLAIMS. ROOMS 15, 16 AND 17 ETNA BUILDING.

THE WASHINGTON LIFE INS. CO. { OF NEW YORK STANDS AT THE TOP AS THE MODEL COMPANY. Insure in the Washington. }
 CLIFFORD ARRICK, Agent, 66 E. Market St. Tel. 608.

Gas Pumping Machinery

HENRY R. WORTHINGTON,
64 SOUTH PENNSYLVANIA ST.
Long Distance Telephone 284.

838

SUR

INDIANAPOLIS DIRECTORY.

SWA



Sury Frank, lab, h 255½ E Washington.
Sury Lavina (wid Harvey), h n s Michigan av 2 e of Sharpe av (W).
Susmin Louis, trav agt, r 300 S Meridian.
Suss George, musician, b w s canal 1 n of 9th.
Susser Edward E, plastr, h 112 Shelby.
Sussman Max, clk, b 251 N Liberty.
Sussman Wolf, saloon, 394 S Illinois, h same.
Sutcliffe John A, phys, 6 Baldwin Blk, b 277 N Delaware.
Suter Frank T, grocer, 1350 N Capitol av, h same.
Suter James A, clk World's Fair, h 1192 N Meridian.

SUTER-LINDER PULLEY CO THE
(Norris C Suter, Wm Linder), Manufacturers of Wood Split Pulleys, 16, 18 and 20 Fayette; Tel 1626. (See back cover.)

SUTER NORRIS C (The Suter-Linder Pulley Co), b 1130 N Meridian. (See back cover.)

Suter Wm, filer, h 1256 Morris (W I).
Sutherland David J, lab, b 295 S Missouri.
Sutherland Eddie, clk, b 59 E McCarty.
Sutherland Emma D (wid Wm H), b 271 Bright.
Sutherland George B, tmstr, h 27 Barth av.
Sutherland Jacob, painter, r 173 E Michigan.
Sutherland James A, medicine mnfr, b 529 College av.
Sutherland Levi, b 59 E McCarty.
Sutherland Lillington D, driver, b 240 Bright.
Sutherland Matilda (wid James W), h 240 Bright.
Sutherland Mayme, b 20 Marion av (W I).
Sutherland Nancy, clk, h 298 S West.
Sutherland Ray L, trav agt, b 462 W New York.
Sutherland Sarah (wid James), h 299 S Missouri.
Sutherland Oscar A, bartender, b 257½ W Washington.
Sutherland Wm H, mason, h 223 W South.
Sutphen James, painter, h 22 John.

SCHMITT & CUNN, PLUMBERS,

Gas and Natural Gas Fitters

23 SOUTH ALABAMA STREET.

We carry a complete line of Natural Gas Supplies and have special facilities for doing superior work. Wrought Iron and Lead Pipe, Sinks, Hose and Beels, Street Sprinklers, Etc.

Sutphen Thomas, boiler mkr, b 620½ E 9th.
Sutphen Thomas J, lab, h 71½ Lockerbie.
Sutphen Isaac V, pres Beveridge Paper Co, res Cincinnati, O.
Sutter Emma (wid Frederick), h 178 S Senate av.
Sutter George W, ice, r 286 W 6th.
Sutter Jacob C, finisher, h 164 S Linden.
Sutterfield John T, grinder, h 190 River av (W I).
Sutton A Henry, lab, h e s Sheldon 2 s of Davidge.
Sutton Charles A, carp, b 296 Cornell av.
Sutton Charles W, sec and treas Arthur Jordan Co, h 76 E Vermont.
Sutton Edward H, driver, b 561 E Washington.

Sutton George A, cook, r Cleveland Blk.
Sutton Herbert L, bkpr, b 82 E Vermont.
Sutton John A, ins agt, b 44 Hall pl.
Sutton Joseph M, boarding, 82 E Vermont.
Sutton Mamie, b e s Golay 1 s of Big Four Ry.
Sutton Ross P, butcher, b 289 W Washington.
Sutton Wm, molder, b 43 Bismarck av (H).
Sutton Wm D, foreman, h 73 Blake.
Svendsen Christina (wid Rasmus), b 993 S Meridian.
Svendsen Hans, lab, h 998 S Meridian.
Svendsen Wm C, mach hd, h rear 998 S Meridian.

Svenson Alibert, woodwkr, r 145 E Merrill.
Swafford Abram L, bksmith, h 449 W Pratt.
Swafford John H, lab, h 64 E McCarty.
Swails Charles A, brakeman, h 189 Spann av.
Swails Francis M W, b 171 Spann av.
Swaim Charles E, brakeman, b 213 S Pine.
Swaim Frank A, h 369 W New York.
Swaim Harry O, clk A T Allen, b 213 S Pine.

Swaim James B, fireman, b 213 S Pine.
Swaim John S, brakeman, b 213 S Pine.
Swaim Philadelphia (wid Traugott), h 213 S Pine.
Swain Alibertus, church furniture, 29½ W Ohio, b 869 N Penn.
Swain Carroll E, bkpr Chandler & Taylor Co, h 41 Fletcher av.
Swain Claude, painter, b George's Hotel.

SWAIX DAVID F. General Agent Northwestern Mutual Life Insurance Co of Milwaukee, Wis, Frank M Milken Special Loan Agt, 421-426 Lemcke Bldg; Tel 1245; h 73 E Michigan.

Swain George G, cigars, 62 W 7th, h 1129 N Meridian.
Swain George H, foreman The Indpls News, h 282 N Alabama.
Swain George M, clk, b 117 Fayette.
Swain Hannah M (wid Luther), phys, 520 College av, h same.
Swain Joseph, mach hd, r 224 W New York.
Swain Mary J (wid James P), r 247½ S Capitol av.
Swain Rachel, phys, 334 N New Jersey, h same.
Swain Rufus, clk, b 37 Fletcher av.
Swain Thomas A (Bliss, Swain & Co), h 992 N Penn.
Swain Thomas P, trav agt Hendrickson, Lefler & Co, h 447 College av.
Swain Victor A, mach hd, b 224 W New York.
Swain Wm M, clk, b 189 Douglass.
Swan Anna H, h 64 Sheffield av (H).

70 MEEK STREET. SASH WEIGHTS Manufacturers of PEERLESS FOUNDRY COMPANY

PLATFORM
DRAYS,

ICE WAGONS,
CARRIAGES,

Built By **JOHN GUEDELHOEFER,**
Kentucky Ave. and Georgia St.

Tel. 287.

Swan Benjamin C, grocer, 551 W Armstrong (N D), h same.
Swan Edward, molder, b 14 Bates al.
Swan Edwin J, electrician, h 519 Ash.
Swan Frank, lab, r American Hotel.
Swan Frederick A, bkpr, b 519 Ash.
Swan George B, clk, b 551 W Armstrong (N D).
Swan James A, treas Pettis Dry Goods Co, h New York City.
Swan James M, bkpr Sentinel Printing Co, h 552 W Eugene (N D).
Swan John H, trav agt, b 25 W Walnut.
SWAN JOSEPH C, Druggist, 547 W 22d (N D), h same; Tel 1033.

Swan Orin H, clk, b 551 W Armstrong (N D).
Swan Wm, baker, b 412 S Meridian.
Swan Wm A, foreman, b 14 Bates al.
Swan Wm H, trav agt, r 298 E North.
Swanger James L, polisher, h 332 E New York.
Swanigan Robert, lab, b 38 Guffin.
Swanigan Sampson, lab, h 116 Ash.
Swank Alvin G, printer The Indpls News, b 1025 N Senate av.
Swann Ann E (wid Morris), h 73 W 20th.
Swann Wm F, engr, h 142 Davidson.
Swanson Albert, framer, b 145 E Merrill.
Swanson Alfred, car rep, b 154½ Martindale av.
Swanson Gustave, car rep, h 154½ Martindale av.
Swanson Otto, coachman 654 N Meridian.
Swanston Wm, master mechanic P C C & St L Ry, h 69 Middle Drive (W P).
Swartling Lawrence, janitor Public School No 31, h s s Lincoln la nr Madison av.
Swartz, see also Schwartz.
Swartz Edward, b Chitwood House.
Swartz Mayer, dressmkr, 9½ S Illinois, h same.
Swartz Scott, painter, b 575 S Capitol av.
Swauger Frank P, plater, b 332 E New York.
Swauger Henry T, switchman, h 332 E New York.
Swauger James L, polisher, b 332 E New York.
Swauger John, polisher, b 332 E New York.
Sweat Edward, lab, h e s Graham 1 n of Walnut av (I).
Sweed John A, watchman, h 67 S Noble.
Sweeney Alonzo B, baker, h 190 N Senate av.
Sweeney Ambrose, bkpr, b 268 S Meridian.
Sweeney Andrew A, sawmkr, h 426 S Capitol av.
Sweeney Andrew M, pres The State Life Insurance Co, h 854 N Illinois.
Sweeney Anna, usher Insane Hospital.
Sweeney Arthur B, printer, h 135 N Illinois.
Sweeney Benjamin W, lab, h 219 S New Jersey.
Sweeney Charles F, stenog Smith, Day & Co, b 243 Olive.
Sweeney Charles H, mailing clk The Indpls Journal, h 89 Elizabeth.
Sweeney Daniel, truckman, h 443 S West.
Sweeney Daniel A, clk Feeny Furniture and Stove Co, h 390 S Capitol av.
Sweeney Daniel C, lab, h 93 Quincy.
Sweeney Daniel J, moulder, b 217 S West.
Sweeney Dennis, janitor State House, r same.
Sweeney Dennis, lab, b 9 Concordia.
Sweeney Edward J (Smith, Day & Co. Ltd), h 243 Olive.

HORACE M. HADLEY

INSURANCE COMPANIES REPRESENTED:

NORWICH, UNION and FRANKLIN of Philadelphia.

85 EAST MARKET STREET.
TELEPHONE 1540.

Sweeney Eliza M (wid John W), h 156 Yandes.
Sweeney Ellen (wid Frank), h 302 Coburn.
Sweeney Hugh, h 268 S Meridian.
Sweeney James, yardmaster, h 157 Spann av.
Sweeney James G, waiter, h 283 Chapel.
Sweeney Jeremiah, h 217 S West.
Sweeney John, lab, h 9 Concordia.
Sweeney John, moulder, b 217 S West.
Sweeney John H, engr The Indpls Journal, h 89 Elizabeth.
Sweeney Lillian, dressmkr, 80 Elizabeth, b same.
Sweeney Martha A (wid Ashley), h 207 W Ohio.
Sweeney Mary, b 240 N Capitol av.
Sweeney Peter, lab, h 107 W South.
Sweeney Robert L, fireman, b 197 N State av.
Sweeney Samuel, barber, b 219 S New Jersey.
Sweeney Sarah, b 285 Indiana av.
Sweeney Sarah (wid Patrick), b 60½ S Illinois.
Sweeney Schuyler, molder, b 43 Bismarck av (H).
Sweeney Thomas, lab, b 217 S West.
Sweeney Thomas H, molder, b 102 Harrison.
Sweeney Thomas P, watchman, h 92 Minerva.
Sweeney Wiley R, lab, h 672 W Wells (N D).
Sweeney Wm, lab, b 217 S West.
Sweeney Wm, salesman W R Beard & Co, h 54 McGinnis.
Sweeney W Allison, editor, h 778 S East.
Sweenie Arthur W, trav agt, b 62 W 12th.
Sweenie George H, clk, h 62 W 12th.
Sweenie Hattie, dressmkr, 39 W Washington, h 62 W 12th.
Sweenie Ida, teacher Metropolitan School of Music, b 62 W 12th.
Sweenie John, bkpr, h 62 W 12th.
Sweezy John, r 199 S Illinois.
Sweet Anna L, teacher Colored Orphans' Home, b 477 N New Jersey.
Sweet Cuba H, cashr, b 477 N New Jersey.
Sweet Frances D, teacher Public School No 2, b 863 Bellefontaine.
Sweet Frank E, clk, b 416 N Penn.

C. Aneshaensel & Co.

Gas and Electric Fixtures

The Leading Wholesale and Retail House in the State.

MARION BLOCK,

Cor. Meridian and Ohio Streets.

Best Work.
Prompt Delivery,

THE HOME LAUNDRY
197 S. ILLINOIS ST.
TEL. 1769.

Collars and Cuffs
our Specialty.

The Fidelity and Deposit Co.

OF MARYLAND. Bonds signed for Administrators, Assignees, Executors, Guardians, Receivers, Trustees and persons in every position of trust.

GEO. W. PANDBORN, General Agent, 94 East Market St.

TELEPHONE 140

840 SWE

INDIANAPOLIS DIRECTORY.

SWO

W. McWORKMAN,

Manufacturer of

ARCHITECTURAL SHEET METAL WORK,

Cornices, Skylights, Roofing,
Metal Ceilings and Fire-Proof Shutters.

930 W. Washington St., INDIANAPOLIS, IND.

TELEPHONE 1118.

Sweet George W, saloon, 127 Hadley av (W I), h 123 same.

Sweet Marcy E (wid David), h 863 Bellefontaine.

Sweet Matilda (wid John), h 477 N New Jersey.

Sweet Oliver B, clk Arthur Jordan Co, h 872 Bellefontaine.

Sweet Samuel B, asst genl freight agt L E & W R R, h 416 N Penn.

Sweetland Henry, transfer, 34 S Penn, h 234 W 5th.

Sweetman Frederick A, tuner D H Baldwin & Co, r 23 The Windsor.

Sweetman Wm A, piano tuner, h e s Elm av 3 n of Washington av (I).

Sweetser George N, clk, h 862 N Alabama.

Swelgert John W, uphr, s s 9th 3 e of College av, h e s Western av 2 n of 22d.

Swick Wm, cabtmkr, h 99 Langley av.

Swenson Katherine (wid Peter), b 423 E 7th.

Swick Adaline, h 81 E Michigan.

Swick Clyde, b 81 E Michigan.

Swick Henry, driver, b 81 E Michigan.

SWIFT BROS, Charles H Simons Mngr.
Wholesale Meats and Provisions, 123 Kentucky av; Tel 29.

Swift Charles H, lab, b 439 E Georgia.

Swift Charles W, carp, h 495 W Francis (N D).

Swift Edwin S, tel opr W U Tel Co, h 886 Grand View av.

SWIFT ELIAS B, Mngr United States Life Ins Co, 25 E Market; Tel 1797; h 1003 N Senate av. (See left bottom lines.)

Swift Fremont, lineman Indpls District Telegraph Co.

Swift Harry E, cabtmkr, b 439 E Georgia.

Swift Harry E, finisher, h 112 N Penn.

Swift Henry, lab, h 265 S East.

Swift Hugh R, lab, h 111 Minerva.

Swift Huldah (wid Robert), h 439 E Georgia.

Swift Joseph W, lab, h 472 W Francis (N D).

Swift Lucius B, lawyer, 2 Hubbard Bk, h 26 Irwin.

Swift Newton E, teacher Indpls College of Music, b 123 N Capitol av.

TUTTLE & SEGUIN,

28 E. Market St.

Ground Floor.

COLLECTING RENTS AND
CARE OF PROPERTY

A SPECIALTY.

Telephone 1168.

Swift Oliver, plastr, h 404 W 1st.

Swigert Alfred L, carp, h 46 Woodlawn av.

Swigert Alfred L jr, clk Indiana Bicycle Co, b 46 Woodlawn av.

Swigert Earl, page Public Library, h 561 N Illinois.

Swigert Edith E, notary public, 22 Union Bldg, b 561 N Illinois.

Swigert Ernest, printer, b 561 N Illinois.

Swigert Joseph O, pension agt, 22 Union Bldg, b 561 N Illinois.

Swigert J Ross, clk, b 561 N Illinois.

Swigert Sarah (wid Michael), r 160 S New Jersey.

Swiggett Carl E, tailor, 103 Commercial Club Bldg, h 428 Park av.

Swiggett Charles H, trav agt, h 930 N Meridian.

Swiggett Charles P, carp, h 50 Elizabeth.

Swiggett Frederick N, printer, b 236 Douglass.

Swiggett Frederick S, printer The Indpls News, h 236 Douglass.

Swiggett Ida N (Swiggett & Swiggett), h 50 Elizabeth.

Swiggett James W, h 121 Locke.

Swiggett Orville K, printer The Indpls Sentinel, h 121 Locke.

Swiggett Rosa, stenog, b 121 Locke.

Swiggett Rose B (Swiggett & Swiggett), h 121 Locke.

Swiggett Samuel A, tailor, h 279 N Meridian.

Swiggett Thomas P, carp, h 236 Douglass.

Swiggett Walter F, tailor, 31 N Illinois, h 279 N Meridian.

Swiggett & Swiggett (Ida N and Rose B), dressmks, 50 Elizabeth.

Swindelle J Lindsey, stenog Frederick P Rush & Co, h 254 Huron.

Swindler Mary A (wid Anson F), b 260 Indiana av.

Swine Breeders' Journal, The Morris Printing Co pubs, 467 S Illinois.

Swineford Harry, lab, b 55 Clifford av.

Swineford Robert, mach hd, b 55 Clifford av.

Swinford James B, molder, h 10½ N Delaware.

Swinford James F, molder, b 160 Michigan (H).

Swing George W, bookbinder, h 50 W 12th.

Swing John, butcher, h 27 Everett.

Swing Wm W, clk Arthur Jordan Co, b 50 W 12th.

Swink James M, tilemkr, h 290 W 6th.

Swisher Alzina, boarding, 46 Russell av.

Swisher Anthony, lab, h 6 Edward (W D).

Swisher Harriet, h 46 Russell av.

Swisher James C, lineman, h 239 Kentucky av.

Swisher John A, lab, h 160 Harmon.

Swisher Mary, cook, h 160 Harmon.

Swisher Otto, lineman, h 6 Edward (W D).

Swisher Philip, lab, h 10 Edward (W D).

Swisher Wm F (Raner & Swisher), h 1584 Kenwood av.

Switzer John C, tel opr, b 574 W Armstrong (N D).

Switzer Nancy A (wid John G), h 574 W Armstrong (N D).

Swoboda Charles, lab, b 20 Arthur.

Swoboda Joseph, cabtmkr, h 132 Yandes.

Swoboda Joseph A, cabtmkr, h 20 Arthur.

Swoboda Martin J, cabtmkr, b 132 Yandes.

Swope Elizabeth (wid George C), h 101 Sheffield av (H).

Swope Jesse K, harnessmkr, h 284 S East.

Swope Joseph, h 284 S East.

302 and 304
East Washington St.
Telephone 1854.

MANUFACTURER OF
RETAIL OIL TANK WAGONS.

JOSEPH W. BUCHANAN

OTTO NATURAL GAS ENGINES

Builders' Exchange
S. W. Cor. Ohio and Penn.
TELEPHONE 535.

Swope Mary E (wid Anderson), grocer, 249 River av (W D), h same.
 Swope Wm A, live stock, h 97 Oliver av (W D).
 Swope Wm J, lab, h 918 W Vermont.
 Syders Dallas C, clk, b 80 W 12th.
 Syders May, stenog Norbert Landgraf, b 80 W 12th.
 Syders Philip B, trav agt, h 80 W 12th.
 Syers David, brakeman, h 111 Yandies.
 Syerup Anna (wid Frederick), h 32 Bismarck.
 Syerup Charles (Henry Syerup & Sons), h 25 N East.
 Syerup Henry C (Henry Syerup & Sons), h 229 N Beville av.
SYERUP HENRY & SONS (Lissette, Charles and Henry C. Commission Merchants, 22-24 S Delaware; Tel 279.
 Syerup Herman, driver, h 23 Sylvan av.
 Syerup Lissette (Henry Syerup & Sons), h 257 N East.
 Syerup Wm F, clk Henry Syerup & Sons, b 257 N East.
 Syfers James A, trav agt, r 394 1/2 Indiana av.
 Syfers, McBride & Co (Rufus K Syfers, Frank A McBride), whol grocers, 78 S Meridian.
 Syfers Rufus K (Syfers, McBride & Co), h 348 N Capitol av.
 Sykes Frances (wid Pleasant), h 101 Maple.
 Sykes Maragret L (wid Elias), b 115 W 6th.
 Sylvester, see also Sylvester.
 Sylvester Aaron, ice creamkr, h 80 N Beville av.
 Sylvester Cloud B, clk, h 450 Indiana av.
 Sylvester James A, carp, h 79 S McLain (W D).
 Sylvester Marion A, carp, h 4 S Belmont av (W D).
 Sylvester Moses, carp, b 36 Oliver av (W D).
 Sylvester Wm H, porter, h 56 Greer.
 Sym Eugenia (wid James), h 346 S New Jersey.
 Symes Henry H, mngr, r 72 E Vermont.
 Symmonds Edward, lab, b 1069 W Vermont.
 Symon Martin, engr, h e s La Salle 2 n of Indiana av (M P).

T

Tabbe Wilhelmina (wid Charles), h 543 E Washington.
TABERNACLE PRESBYTERIAN CHURCH, Rev J A Roundthaler Pastor, n e cor Meridian and 2d.
 Tabert Albert, lab, h 329 English av.
 Tacke Christian F W, mach hd, h 923 Madison av.
 Tackitt Anna V G, r 222 1/2 E Washington.
 Tacoma George, uphtr, b s s Huggins pike 4 e of Belt R R.
 Tacoma Laundry, 141 N Delaware.
 Tacoma Reno J, uphtr, b s s Huggins pike 4 e of Belt R R.
 Taffe George A, doorman, h 30 N New Jersey.
 Taflinger Thomas J, cond, h 11 Wendell.
 Taft Frank E (O H & F E Taft), r 25 W Washington.
 Taft Oliver H (O H & F E Taft), r 25 W Washington.
 Taft O H & F E (Oliver H and Frank E), dentists, 25 W Washington.
 Taggart Alexander, mngr Parrott-Taggart Bakery of the U S Baking Co, h 384 Park av.

WE CLAIM SKILL AND CARE IN THE
Management of Estates

THOS. C. DAY & CO.,

Rooms 325 to 330 Lemcke Bldg.

Taggart George, lab, h 308 Coburn.
 Taggart Joseph, baker, 51 E Mkt House, h 1109 N Meridian.
 Taggart Nellie, b 200 N Capitol av.

TAGGART THOMAS, Pres The Grand Hotel Co, Mayor City of Indianapolis, 7 Court House, Tel 874; h 410 N Capitol av, Tel 666.

Tague, see also Teague.
 Tague Frank, motorman, h 201 S Illinois.
 Tague George, tinner, b rear 474 S West.
 Tague James, pressman, b 232 Madison av.
 Tague Johnson, lab, h rear 474 S West.
 Tague Thomas M, packer, h 232 Madison av.
 Taisey Frederick R, agt Lamson Consolidated Store Service Co, 31 1/2 Virginia av, h 179 Brookside av.

TAKKEN JACOB E, Manager Indianapolis Branch Lafayette Mercantile Agency, 19 Union Bldg, 63-73 W Maryland. (See left bottom cor cards.)

Talaver Charles, lab, r 182 1/2 E Washington.
 Talbert C Edward, clk Indiana Car Service Assn, b 187 St Mary.

Talbert Ernest L, b 374 W Vermont.
 Talbert Jesse, druggist, b 374 W Vermont.
 Talbert Lindley A, painter, 187 St Mary, h same.

Talbert Ora, b 374 W Vermont.
 Talbert Samuel A, carp, h 374 W Vermont.
 Talbirt Ella (wid Everett), boarding, 30 E Pratt.

Talbot Howard M, clk Indiana National Bank, b 178 Christian av.
 Talbot Joseph E, bkpr Eastman, Schleicher & Lee, h 27 Newman.
 Talbot Richard L, real est, 44 1/2 N Penn, h 178 Christian av.

Talbot Richard L jr, cashr The State Building and Loan Assn, h 74 Christian av.
 Talbott Agnes E, cashr, b 10 Buchanan.
 Talbott Alfred J, lab, b 97 Cornell av.
 Talbott Anna (wid George), b 20 S Dorman.
 Talbott Burt B, cond, h 93 N State av.
 Talbott Charles W, paperhanger, b 409 W New York.
 Talbott Chase C, bartender, h 72 1/2 S West.

SHELLHOUSE & CO.,

HARDWARE,

Mechanics' Tools, Builders' Supplies,

271-275 E. Washington St.

**B
I
C
Y
C
L
E
S
\$5
DOWN.
MONTHLY.
Best Wheels.
Best Terms.
WHEELMEN'S CO.
31 W. OHIO ST.
LONG DISTANCE TEL. 1655.**

DAVID S. MCKERNAN,

REAL ESTATE AND LOANS

Houses, Lots, Farms and Western Lands for Sale or Trade.
 Rooms 219 220, 221 and 222 LEMCKE BLOCK.

UNION TRANSFER AND STORAGE CO.
 Storage of Household Goods and Pianos a Specialty.
 Cor. E. Ohio St. and C., C. & St. L. R'y Tracks.

PERRY'S MAGIC RHEUMATISM CURE

An infallible specific that cures every case, when taken as directed. Can be bought at any first-class drug store for 50 cents a bottle, or send direct to the manufacturer.

an infallible specific that cures every case, when taken as directed. Can be bought at any first-class drug store for 50 cents a bottle, or send direct to the manufacturer.

JOB. E. PERRY, 50 N. Illinois St.

Lumber, Lath, Shingles,

FRAMES, DOORS, ETC.

— GO TO —

E. H. ELDRIDGE & CO.,

166 TO 174 SOUTH NEW JERSEY ST.

TELEPHONE 581.

- Talbott Edward, supervisor City Hospital.
- Talbott Elmer E, trav agt R S McKee & Son, r 162 S Meridian.
- TALBOTT FRANK M. Real Estate and Rents, 61½ N Penn, h 884 same.**
- Talbott Frank M, vice-pres Indpls Basket Co, h Peru, Ind.
- Talbott George H, h 870 N Penn.
- Talbott Henry, driver, h 120 Elizabeth.
- Talbott Henry J Rev, h 352 N Meridian.
- Talbott Henry M (Dickson & Talbott), h 884 N Penn.
- Talbott Henry N, lab, b 226 Michigan (H).
- Talbott Herschel B, clk R M S, b 23 Ft Wayne av.
- Talbott John A, lab, b 144 Columbia av.
- Talbott John H, medical examiner Penna Lines, Union Station, h 675 N Illinois.
- Talbott John W, lab, b 226 Michigan (H).
- Talbott Julia (wid Henry), laundress, h 129 Elizabeth.
- Talbott Lee, lab, b 46 Locke.
- Talbott Margaret (wid Worthington), h 409 W New York.
- Talbott Richard, lab, 1038 N Illinois.
- Talge John E, mach hd, h 57 Woodruff av.
- Talkeberg Bernhard, turner, h 188 Shelby.
- Tall H Houston, florist, b 1531 N Illinois.
- Tall Persifor F, cement contr, 1531 N Illinois, b same.
- Tall Wm R. contr, h 1531 N Illinois.
- Tallahau Laura, seamstress, r 34 N Alabama.
- Tallentire James M, mach, b 199 Fletcher av.
- Tallentire Lewis E, clk, b 199 Fletcher av.
- Tallentire Thomas, foreman, h 199 Fletcher av.
- Tallentire Thomas jr, insp, b 223 Fletcher av.
- Tallentire Wm G, tel opr Fire Dept, b 199 Fletcher av.
- Talley Robert, mach hd, h 228½ Muskingum al.
- Talmadge Wm J, clk Am Ex Co, h 874 N Alabama.
- Talmage Nancy V, teacher, h 111 Ft Wayne av.
- Tambllyn Henry W, mach, h 41 S Summit.

- Tambllyn John F, mach, h 316 E North.
- Tamm August, dairy, 336 Hillside av, h same.
- Tamm August jr, dep City Clerk, 6 Court House, h 755 S East.
- Tandy James, plastr, r 277 Chapel.
- Tandy Samuel, bell boy The Bates.
- Taney Charles A, lab, b 244½ Indiana av.
- Taney George O, cigarmkr, b 244½ Indiana av.
- Taney Michael, carp, b 244½ Indiana av.
- Tangeman Calista (wid Charles), h 169 W Ohio.
- Tangeman Carl, lab, b 169 W Ohio.
- Tangeman Frank, glider, h 131 Highland av.
- Tangeman Sophie M, b 283 E North.
- Tangney Mary (wid Dennis), h 175 Bane.
- Tangney Robert P, h 71 N Illinois.
- Tankston Henry, lab, h 4 Susquehanna.
- Tanner Albert, janitor, h 269 Fayette.
- Tanner Frank, lab, b 60 S Delaware.
- Tanner George G (Tanner & Sullivan), surveyor of customs, P O Bldg, b 250 N Capitol av.
- Tanner Isaac W, lab, h 13 Margaret.
- Tanner Jacob L, lab, h 104 Clifford av.
- Tanner James W, hostler, h 119 Clinton.
- Tanner Maria L (wid Gordon), b 250 N Capitol av.
- Tanner Minnie D, dressmkr, 104 Clifford av, h same.
- Tanner Oszra, waiter, r 276 S Capitol av.
- Tanner Wm E, baker, 507 N West, h same.
- TANNER & SULLIVAN (George G Tanner, George R Sullivan), Wholesale Tinners' Supplies, 116-118 S Meridian; Tel 429.**
- Tanquary James R, clk R M S, h 1288 N New Jersey.
- Tansel Alfred, lab, b w s Belmont av 5 s of Morris (W J).
- Tansel Munos, livery, 302 W Washington, h 219 W Maryland.
- Tansel Peyton, attendant Insane Hospital.
- Tansel Robert B, condr, b 792 W Washington.
- Tansey Araminta (wid Benjamin), h 225 W Merrill.
- Tansey Charles A, brakeman, h 76 Church.
- Tansey Isaac, lab, b 259 Hadley av (W D).
- Tansey Ollie E, salesman, r 124 E Ohio.
- Taphorn John H, lab, h 255 Shelby.
- Tapping Henry H, supt Indpls Cabinetmakers' Union, b 123 N New Jersey.
- Tapping John F, mach hd, h 123 N New Jersey.
- Tapping Wilhelmina (wid Frederick H), h 422 N Delaware.
- Tapp Wm F, b 210 Douglass.
- Tappert Christ, butcher, h 9 Cincinnati.
- Tarkington Jesse C, b 26 E St Clair.
- Tarkington John S, mgr Fletcher Safe Deposit Co, h 598 N Penn.
- Tarkington Joseph E, clk City Div P O, h 542 N Senate av.
- Tarkington Newton B, b 598 N Penn.
- Tarkington Ransford A, lab, h 53 Athon.
- Tarkington Thomas, lab, h e s Athon 1 s of Indiana av.
- Tarkington Wm S R, clk Daniel Stewart, h 477 N Capitol av.
- Tarlot Charles C, b 631 College av.
- Tarlot James A, salesman G W Stout, h 631 College av.
- Tarlot James A jr, clk L S Ayres & Co, h 47 E 7th.
- Tarlot Wm M, butcher, h 429 E 12th.

COLLECTIONS.

THE

LaFayette Mercantile Agency

Will give you good service.

Room 19, Union Building, 73 W. Maryland St.

A. H. Sturtevant & Co. 68 S. Pennsylvania St. Carry a large line of Vehicles at Bottom Prices.

DIAMOND WALL PLASTER { Telephone 1410

BUILDERS' EXCHANGE.

TAR

INDIANAPOLIS DIRECTORY.

TAY 843

Tarpey Bridget (wid Malachi), h 31 S West.
 Tarpey Ellen (wid John), h 146 Belmont av
 (H).
 Tarpey Patrick J, lab, b 31 S West.
 Tarpy Thomas, bartender, b 245 W South.
 Tarrence Joseph, lab, b 236 Blake.
 Tash Anna (wid Frank), b 26 Sheffield av
 (H).
 Tash Philip, shoemkr, h 143 S New Jersey.
 Taska Abraham, engr, h 162 Harrison.
 Tasker Amanda (wid Harrison), h 424 Super-
 ior.
 Tastum Jacob, lab, b 1139 N Illinois.
 Tate George, fireman, b 450 Mass av.
 Tate James W, lab, b 160 Cornell av.
 Tate John W, carp, b 160 Cornell av.
 Tate Thomas O (Lang & Tate), r 197 N Illi-
 nois.
 Tate Warren T, h 144 N East.
 Tatman Francis M, cooper, h 467 W New
 York.
 Tattersall Alice C, teacher Public School No
 34, b 459 N West.
 Tattersall Anna B, teacher Public School
 No 16, b 459 N West.
 Tattersall Joseph, h 459 N West.
 Tauer Paul, mach, h 145 Patterson.
 Taux Karl, painter, h rear 11 Brookside av.
 Taveyor Edward F, mach hd, h 118 Chad-
 wick.
 Taveyor James E, h 118 Chadwick.
 Taylor Albert, driver, h 90 Maple.
 Taylor Alexander, carriagemkr's supplies,
 39 Newman, b same.
 Taylor Alexander, lab, h rear 775 N Senate
 av.
 Taylor Alexander F, clk, h 11 Stoughton av.
 Taylor Alfred A (Taylor & Taylor), h 257
 Park av.
 Taylor Alfred A, letter carrier P O, h 1135
 N Alabama.
 Taylor Alice R (wid David M), b 31 E St
 Joseph.
 Taylor Allen T, lab, h 323 Lafayette.
 Taylor Alonzo W (Taylor & Taylor), h 1229
 N Penn.
 Taylor Andrew, clk Wm Laurie & Co, b 131
 W Ohio.
 Taylor Andrew M Rev, h 331 Superior.
 Taylor Anna (wid Wm), h 256 1/2 E McCarty.
 Taylor Anna, teacher Industrial School, b
 25 Dickson.
 Taylor Anna T, stenog C C C & St L Ry,
 b 39 Newman.
 Taylor Arthur H, bkkpr S A Fletcher &
 Co, b 50 Lexington av.
 Taylor Arthur J, teacher High School No
 1, h 46 Eastern av.
 Taylor Augustus, molder, b 42 Tremont av
 (H).
 Taylor Belle (wid George M), r 259 W
 Washington.
 Taylor Benjamin, driver, r 748 N West.
 Taylor Benjamin, lab, b 346 W North.
 Taylor Benjamin F, lab, b 590 Morris (W D).
 Taylor Bennett, lab, b 31 N McLain (W D).
 Taylor Bessie G, teacher Public School No
 3, b 293 Huron.
 Taylor Braxton, lab, b 308 W Court.
 Taylor Burner and Electro Plating Co (Ltd).
 Harry Seymour mngr, 8 Monument pl.
 Taylor Carl A, salesman Taylor & Taylor,
 h 525 Broadway.
 Taylor Caroline, b rear 106 1/2 Prospect.
 Taylor Catharine S (wid Calvin F), h 924
 N New Jersey.
 Taylor Catherine (wid James T), b 162 Mar-
 tindale av.

RICHARDSON & MCCRACKEN,

MANAGERS FOR CENTRAL INDIANA.

EQUITABLE LIFE ASSURANCE SOCIETY

Of the United States.

79 EAST MARKET STREET,

TELEPHONE 182.

Taylor Catherine (wid Marshall W), h 257
 W 6th.
 Taylor Charles, lab, h rear 227 Howard.
 Taylor Charles, lab, r s w cor St Clair and
 Indiana av.
 Taylor Charles A, gasfitter, h 81 N Rural.
 Taylor Charles A, porter, r 106 Yandes.
 Taylor Charles B Rev, b n s Washington
 av 2 w of Elm av (I).
 Taylor Charles E, armorer Quartermaster-
 General's Office, h 466 N West.
 Taylor Charles E, baggageman, h 124 Hoyt
 av.
 Taylor Charles E, clk, h 130 Elizabeth.
 Taylor Charles H (Taylor & Ormsbee), b
 165 1/2 Michigan av.
 Taylor Charles H, barber, b 77 Columbia
 av.
 Taylor Charles P, deputy U S Marshal, h 64
 Broadway.
 Taylor Charles W, coachman 122 Fletcher
 av.
 Taylor Charles W, plastr, h 316 W Morris.
 Taylor Chauncey B, wrapper, r 24 W New
 York.
 Taylor Clara A (wid Wm O), h 434 N Del-
 aware.
 Taylor Clarence, lab, b 77 S Belmont av
 (W 1).
 Taylor Corwin N, tinner, h 164 Elizabeth.
 Taylor Cornelia R, bkkpr Indpls Chair
 Mnfg Co, b 39 Newman.
 Taylor Daniel, porter, b 10 Center.
 Taylor David, lab, b 24 Willard.
 Taylor David J, cooper, h 239 N Califor-
 nia.
 Taylor Earl B, ins agt, h 118 W Maryland.
 Taylor Edgar S, student, b 9 Cherry.
 Taylor Edward, lab, h s e cor 29th and
 Central av.
 Taylor Edward, piano tuner, 309 Alvord,
 b same.
 Taylor Edward A, mach, b 63 Peru av.
 Taylor Edward A, trav agt Taylor &
 Smith, b 336 Central av.
 Taylor Edward G, finisher, b 120 Chad-
 wick.
 Taylor Edward R, baker, b 164 Elizabeth.
 Taylor Edward R, ins agt, h 405 Newman.
 Taylor Felix G, lab, b 456 Mulberry.
 Taylor Fillmore E, filemkr, h 320 Coburn.

The Heat Regulating Co.

OF INDIANA,

W. B. ROBERTS, M'g'r.

We control electrically the heat in Offices,
 Schools and Private Residences.

22 East Ohio St.

Phone 1457.

THE FRED DIETZ CO.

WOODEN PACKING BOXES MADE TO ORDER.
 FACTORY AND WAREHOUSE TRUCKS.
 400 Madison Avenue.
 Telephone 6541.

BUSINESS UNIVERSITY
 When Elk. Established 1850.

BOOKKEEPING, BANKING, BUSINESS PRACTICE, SHORTHAND, PENMANSHIP, ENGLISH, Etc. Open all year. Enter now. Telephone 499. See page 4. **E. J. HEEB, President.**

BENJ. BOOTH PRACTICAL EXPERT ACCOUNTANT.

Books Opened, Written Up, Posted and Balanced.
Room 18, S2½ E. Washington St., Indianapolis, Ind.

ESTABLISHED 1876. TELEPHONE 168.

CHESTER BRADFORD, SOLICITOR OF PATENTS, AND COUNSEL IN PATENT CAUSES.

(See adv. page 6.)

Office:—Rooms 14 and 16 Hubbard Block, S. W.
Cor. Washington and Meridian Streets,
INDIANAPOLIS, INDIANA.

- Taylor Fred R. bkkpr Taylor & Taylor, b 287 Park av.
- Taylor George, brakeman, h 43 Williams.
- Taylor George, coachman s e cor Meridian and 14th.
- Taylor George, driver, b rear 122 N Pine.
- Taylor George, engr, h 39 Nebraska.
- Taylor George, lab, h 575 Mass av.
- Taylor George, lab, b 191 Meek.
- Taylor George, lab, b 75½ Meikel.
- Taylor George, lab, b 89 Torbet.
- Taylor George, porter, b 389 Blackford.
- Taylor George N, driver, h 182 W Michigan.
- Taylor George R, trav agt, h 359 N New Jersey.
- Taylor George W, bicycle rep, h 15 Springfield.
- Taylor George W, brakeman, h 422 S State av.
- Taylor George W, carp, h 203 Huron.
- Taylor Gilbert, lab, h 1136 Northwestern av (N D).
- Taylor Gilbert, lab, h 202 W 10th.
- TAYLOR HAROLD, Lawyer, 302-304 Indiana Trust Bldg; Tel 265; h 749 N Penn.**
- Taylor Harriet B, laundress, h 336½ E Washington.
- Taylor Harrison, lab, h s w cor 13th and railroad.
- Taylor Harry, lab, b 323 W Market.
- Taylor Harry N, printer, h 498 N West.
- Taylor Henrietta, dressmkr, h 108½ Mass av.
- Taylor Henry, lab, h 14 Hadley.
- Taylor Henry, lab, b 82 Martindale av.
- Taylor Henry, lab, h 177 W 24.
- Taylor Henry, porter, b 286 Douglass.
- Taylor Henry M, plaster, h 483 W Ontario (N J).
- Taylor Herburt, lab, b 42 Tremont av.
- Taylor Herman, lab, b 420 Superior.
- Taylor Hiram E, fireman, b 83 Maple.
- Taylor Irwin E, brakeman, h 735 E Market.
- Taylor Isaac, architect, b 267 N Senate av.
- Taylor Israel, broker and special agt New England Mut Life Ins Co, 400 Indiana Trust Bldg, h 54 Broadway.
- Taylor Jacob, lab, b 487 S Capitol av.
- Taylor James, agt, h 440 Blake.

BUY THE BEST.

Outing BICYCLES \$85

MADE BY

HAY & WILMITS MFG CO

76 N. PENN. ST. Phone 598.

- Taylor James, baggageman, r 15 Russell av.
- Taylor James, foreman, h n s Washington 2 e of Belt R R.
- Taylor James, lab, h 414 Mulberry.
- Taylor James A, student, r 1027 W Washington.
- Taylor James H, lab, h 179 Meek.
- Taylor James H, phys, 2 The Chalfant, h 632 N Penn.
- Taylor James I (Taylor & Lay), merchant police, h 387 N Senate av.
- Taylor James M, tmstr, h 581 E St Clair.
- Taylor James M, trav agt, h 77 Columbia av.
- Taylor James W, city fireman, h 297 W Merrill.
- Taylor Jane, h 169 W McCarty.
- Taylor Jane B (wid John F), h n s Walnut av 1 w of Maple av (I).
- Taylor Jasper, lab, b 920 Gent (M P).
- Taylor Jennie R, artist, 435 Park av, h same.
- Taylor Jeremiah, porter, b 240 W Michigan.
- Taylor Jerome H, lab, b 3 Concord (H).
- Taylor John, cook 74 W Michigan.
- Taylor John, foreman, h 91 Bright.
- Taylor John, housemover, h 480 W North.
- Taylor John, lab, h 281 Chapel.
- Taylor John, lab, h 230 W 5th.
- Taylor John, lab, h 12 Highwater.
- Taylor John, lab, h 676 W Vermont.
- Taylor John, lab, h 24 Willard.
- Taylor John, lab, h 22 Wisconsin.
- Taylor John, miller, b 855 S East.
- Taylor John jr, lab, b 480 W North.
- Taylor John G, stairbuilder, b 46 Bellefontaine.
- Taylor John W, clk, b 184 N Capitol av.
- Taylor Joseph, driver, h 38 Thomas.
- Taylor Joseph, janitor, h 123 W 6th.
- Taylor Joseph, lab, h 211 W Ohio.
- Taylor Joseph, whitewasher, h rear 86 S Noble.
- Taylor Joseph B, boatbuilder, h 881 N Senate av.
- Taylor Joseph M, chief opr W U Tel Co, h 409 Central av.
- Taylor Joseph M, letter carrier P O, h 435 Park av.
- Taylor Joseph M, printer, h 20 Vine.
- Taylor Julia A (wid Richard), b 274 W 7th.
- Taylor J Carey, watchmkr H A Comstock, h 1437 N Illinois.
- Taylor Laura (wid John), b 6 Lafayette.
- Taylor Laura N (wid David), b rear 177 Park av.
- Taylor Lena, b 101 Davidson.
- Taylor Lewis, agt, h 40 N Senate av.
- Taylor Lewis, lab, b s e cor State av and Cypress.
- Taylor Lillie, h 412 Mulberry.
- Taylor Lloyd, mach hd, b 147 Dougherty.
- Taylor Louis, lab, h w s Miami 2 s of Prospect.
- Taylor Louis H, carp, b 76 N Gillard av.
- Taylor Louisa M (wid Wm G), h 147 Dougherty.
- Taylor Lucinda, h 3 Carter.
- Taylor LuLu M, music teacher, 50 Lexington av, h same.
- Taylor Mahlon H, lab, b 590 Morris (W I).
- TAYLOR MAJOR, Propr Excelsior Steam Laundry, 2-6 Masonic Temple, Capitol av South; Tel 249; h 683 N Delaware.**
- Taylor Margaret (wid Frank), h 22½ Hall pl.
- Taylor Mary, b 175 W 6th.

THE CENTRAL RUBBER & SUPPLY CO.
 MOSE, BEITING, PACKING, CLOTHING, DRUGGISTS' SUPPLIES, BICYCLE TIRES, COTTON HOSE, ETC.
 NEW YORK BEITING & PACKING CO., L.T'D.
 79 S. ILLINOIS ST., INDIANAPOLIS, IND.
 PHONE 922.

BONDS

For Administrators, Executors, Guardians, Receivers, Assignees, executed at Indianapolis by **AMERICAN SURETY COMPANY, OF NEW YORK.** A. W. WISHARD, Agent, Commercial Club Building, Indianapolis. Telephone 1539.

TAY

INDIANAPOLIS DIRECTORY.

TEA

845

Taylor Mary (wid Thomas), h 297 W 6th.
 Taylor Mary E (wid Samuel), b 915 Morris (W I).
 Taylor Mary E (wid Wiley F), h 323 W Market.
 Taylor Mead, lab, b 179 W 21.
 Taylor Nealie R, stenog, b 29 Newman.
 Taylor Nellie F, stenog, b 263 Huron.
 Taylor Nettie (wid Wiley), h 405 National rd.
 Taylor Newton M, lawyer, 44 Lorraine Bldg, h 9 Cherry.
 Taylor Norman, lab, b 855 S East.
 Taylor Oliver I, driver, b 162 Martindale av.
 Taylor Oriel C, mach hd, b 124 Hoyt av.
 Taylor Oscar C, painter, b 50 Lexington av.
 Taylor Oscar S, phys, 58 E Ohio, b 114 N Alabama.
 Taylor Phoebe (wid George), h 100 Rhode Island.
 Taylor Rebecca, h 175 W 23.
 Taylor Richard, lab, b 1363 Emma (N D).
 Taylor Richard C, waiter 627 N Penn.
 Taylor Richard H, painter, b 572 S Illinois.
 Taylor Robert, cook, r 222 W North.
 Taylor Robert, plaster, b 391 Blackford.
 Taylor Robert A, supt Special Delivery Div P O, h 1134 N Alabama.
 Taylor Robert G, printer, b 221 E North.
 Taylor Samuel (Taylor & Co), h 383 N New Jersey.
 Taylor Samuel, lab, h rear 189 E St Joseph.
 Taylor Samuel, lab, h 120 Sahm.
 Taylor Samuel, packer, h 369 W New York.
 Taylor Samuel Jr, clk, h 369 W New York.
 Taylor Samuel L (Taylor & Schneider), h 424 S State av.
 Taylor Sarah (wid Albert), h 342 W North.
 Taylor Smith, painter, h 205 Sheldon.
 Taylor Sophia (wid Henry), h rear 106 1/2 Prospect.
 Taylor Stephen, express, h 397 Blackford.
 Taylor Stephen R, express, h 476 W Chicago (N D).
 Taylor Thomas, lab, b 61 Ellen.
 Taylor Thomas, lab, b 14 Hadley.
 Taylor Thomas, lab, b 571 W Shoemaker (N D).
 Taylor Thomas B, clk, b 77 Columbia av.
 Taylor Thomas J, h 34 Eastern av.
 Taylor Thomas J, patternmkr, b 421 Highland av.
 Taylor Thomas P, mach hd, b 45 Nebraska.
 Taylor Van, mach hd, h 534 W Francis (N D).
 Taylor Walter, lab, b 38 Thomas.
 Taylor Walter, porter, b 66 S Illinois.
 Taylor Wiley F, lab, h rear 405 National rd.
 Taylor Wm, h 76 N Gillard av.
 Taylor Wm, coachman 267 N Capitol av.
 Taylor Wm, lab, h 73 Carter.
 Taylor Wm, lab, h 460 Cornell av.
 Taylor Wm, lab, b 205 W 4th.
 Taylor Wm, lab, b 209 W North.
 Taylor Wm, lab, h 379 W North.
 Taylor Wm, lab, r 300 E Washington.
 Taylor Wm, lab, r 66 N Missouri.
 Taylor Wm A (Taylor & Smith), h 336 Central av.
 Taylor Wm A, cook, h 254 W 6th.
 Taylor Wm A, lab, b 1136 Northwestern av (N D).
 Taylor Wm A, printer The Indpls News, h 170 Elm.
 Taylor Wm A, yardmaster, h 133 Fletcher av.
 Taylor Wm D, barber, b 24 Willard.
 Taylor Wm F, foreman Baker-Randolph Co, h 263 Huron.

Henry H. Fay,

40 1/2 E. Washington St.,

REAL ESTATE, AND LOAN BROKER.

Taylor Wm F, painter, h 50 Lexington av.
 Taylor Wm G, chief clk C C C & St L Ry, h 53 Woodruff av.
 Taylor Wm H, h 174 Elm.
 Taylor Wm H, brakeman, h 12 Detroit av.
 Taylor Wm H, janitor, b 269 Fayette.
 Taylor Wm L, r 191 N Delaware.

TAYLOR WM L, Lawyer, 18 1/2 N Penn; Tel 317; r 125 E New York.

Taylor Wm M, carp, 29 Shower (W I), h same.

Taylor Wm M, clk, b 91 Bright.
 Taylor Wm M, mach, h w s Brightwood av 1 n of Schofield (B).

Taylor Wm M, vice-pres and treas Chandler & Taylor Co, b 679 N Delaware.

Taylor Zachariah, carp, h 855 S East.
 Taylor Zachariah, chiropodist, 17 McCauley, h same.

TAYLOR & CO (Samuel Taylor), Real Estate, Loans, Stocks, Bonds and Fire Insurance, 5 Talbott Bk.

TAYLOR & LAV (James L Taylor, Charles F Lav), Druggists, 186 W Washington; Tel 1136.

Taylor & Ormsbee (Charles H Taylor, Oscar L Ormsbee), grocers, 167 Michigan av.

TAYLOR & SCHNEIDER (Samuel L Taylor, Wm G Schneider), Merchant Tailors, 22 Monument Place.

TAYLOR & SMITH (Wm A Taylor, Wm H Smith), Leather, Findings, Belting, Hose and Mill Supplies 137-139 S Meridian; Tel 412.

TAYLOR & TAYLOR (Alonzo W and Alfred A), Carpets, Draperies and Shades, 30-36 S Illinois; Tel 871.

Teague, see also Tague.
 Teague Albert E, phys, 86 N Senate av, h same.

Teague Charles U, uphtr, h 114 River av (W I).

Teague Frank A, clk R M S, h 184 Woodlawn av.

Teague Franklin, lab, h 145 Hadley av (W I).

MAYHEW'S
SPECTACLES
THE BEST IN USE
SOLD ONLY AT 13 N. MERIDIAN ST.

SALISBURY & STANLEY • Office, Store and Bank Fixtures a Specialty. Repairing of all kinds done on short notice. 177 Clinton Street, Indianapolis, Ind. • **Contractors and Builders** TELEPHONE 999.

LAMBERT GAS & GASOLINE ENGINE CO.
 30 KENTUCKY AVENUE. GAS AND GASOLINE ENGINES, 2 to 50 H. P.

Insure Your
Property with

FRANK K. SAWYER,
54-56 Baldwin Block, s. w. cor. Delaware and Market sts. Phone 863.

846 TEA

INDIANAPOLIS DIRECTORY.

TEM

CHAS. A. DALE,
Investments, Real Estate,
Fire Underwriter,
ROOMS 729-30 AND 31 LEMCKE BLDG.
TELEPHONE 937.

Teague Louis L, pressman, h 14 Sumner.
Teague Mabel, grand mistress of records
and correspondence Rathbone Sisters, h 86
N Senate av.

Teal John E, mngr Blandford Printing Co
and pub The National Fancier, 69½ W
Washington, h 113 High.

Teal Mary L (wid Alfred), b 284 Martindale
av.

Teal Walter V, clk World's Fair, h 308 N
Noble.

Tean John, carp, b 27 Empire.

Tear Thomas, painter, b 114 Darnell.

Teas Edward Y, florist, w s Elm av 1 n of
Washington av (D), h same.

Teas Mary M, music teacher, w s Elm av
1 n of Washington av (D), h same.

Teaster Charles H, buyer, b 309 Alvord.

Teaster Finley P, buyer, h 309 Alvord.

Teats Herman (Teats, Martin & Co), h 24
W New York.

Teats, Martin & Co (Herman Teats, George
B Martin, Hiram B Palmer), blacking
mfrs, 572 W Washington.

Tebbe Christina (wid Henry), b 215 Naomi.

Techentin Henry (H Techentin & Co), h 964
N Capitol av.

**TECHENTIN H & CO (Henry Techen-
tin), Harness and Saddle Makers, 22
S Meridian.**

Teckenbrock Catherine, bkpkr, b 32 Henry.

Teckenbrock Christian, bksmith, h 32 Hen-
ry.

Teckenbrock Edward, painter, b 74 W Mc-
Carty.

Teckenbrock Henry W, car insp, h 74 W
McCarty.

**TECKENBROCK JOHN H, General
Painter and Decorator, Paperhanger
and Dealer in Grille and Fret Work,
Wood Carpets, Etc, 94 E South, h 251
S Senate av. (See right bottom lines
and adv in classified Painters.)**

Teckenbrock Wm E, salesman Griffith
Bros, h 16 Henry.

Tedeman Frederick, lab, h 169 Pleasant.

Tedrow Catherine (wid David F), h 236
Christian av.

Tedrow Melissa A, housekpr 256 Christian
av.

Tedrow Charles W, clk McCormick H M
Co, h 465 W 22d (N D).

Tedrow Isaac P, h 59 Barth av.

Teeguarden Carroll E, printer, h 18 Lexing-
ton av.

Teeguarden Daniel, carp, h 16 Sharpe.

Teeguarden Freeman M (Chief Mtng Co),
h Colfax, Ind.

Teeguarden Wm R, clk Chief Mngf Co, h
491 S Illinois.

Teel Adney A, trav agt The Sinker-Davis
Co, b Spencer House.

Teener Harry A, agt, h 172 W New York.

Teepo August H, lab, h 53 Hosbrook.

Teepo Dinah (wid Herman), h 360 Virginia
av.

Teepo George H, molder, b 369 Virginia av.

Teepo John, engr Insane Hospital.

Teeters Amanda, laundress, h 291 E Miami.

Teeters Edward, weaver, b 291 E Miami.

Teeters George W, grocer, 499 W Chicago
(N D), h 473 same.

Teeters Irene, h 471 Charles.

Teeters Richard, lab, h 161 Agnes.

Teeters Robert, b 173 E Market.

Teeters William, lab, b 228 Howard.

Teetor Abraham L, patent solicitor, h 1062
N Senate av.

Tefft Hannah E (wid Albert), h 169 Columbia
av.

Tefft Wm A, carp, b 169 Columbia av.

Tegtmeier Gerhard L, b 188 Highland av.

Tegtmeier Henry, meats, 10 E Mkt House,
b 540 Virginia av.

Tehan Catherine (wid Wm), h rear 162 Meek.

Tehan Dennis F, painter, h 395 S Capitol av

Teichert Paul E, bookbinder, b Circle Park
Hotel.

Teine Christian, grocer, 217 W 8th, h same.

Teine Christian jr, peddler, h 217½ W 8th.

Teiney Christian, shoemkr, h 84 N Brook-
side av.

Teipen Anton, finisher, h 561 S West.

Teipen Bernard A H, boxmkr, h 38 Carlos.

Teipen Henry J, lab, h 38 Fenneman.

Teiste Eliza M (wid August), b 85 Clifford
av.

Telford Henry B, agt, h 413 S State av.

Tell Rolla D, grocer, 179 Elm, b 184 Elm.

Tellas Jeremiah, tmstr, h w s Addison 5 s
of Washington (M J).

Tellas John, cook Insane Hospital.

Teller John E, bootler, h 108½ Mass av.

Teller Mary (wid John), h 447 N California.

Telljohn George H, lab, b 22 Vinton.

Telljohn Henry, h 22 Vinton.

Tellkamp Anna, housekpr Insane Hospital.

Tellkamp Catherine M (wid John H), grocer,
436 E Vermont, h same.

Tellkamp Henry, clk Daniel Stewart, h 1104
E Michigan.

Temman Charles F, painter, b 140 Newman.

Temman Wm, painter, h 108½ Mass av.

Temperley Dorcas (wid John R), b 214 Key-
stone av.

Temperley George, clk, h 659 N Capitol av.

Temperley Harry H, whol meats, Indpls
Abattoir Co (W D), h 167 Church.

Temperley John R, carp, h 283 E Georgia.

Temperley Joseph, carp, h 170 E Michigan.

Temperley Nicholas W, clk Cottage Hotel.

Temperley Ralph, butcher, b 259 Hadley av
(W D).

Tempke Henry, lab, b 50 Concordia.

Temple Alonzo, lab, 129 W New York.

Temple Carter, policeman, h 186 Minerva.

FINE CARRIAGES, SURREYS,
AND PHAETONS. 44 E. Maryland St.

THE C. H. BLACK MFG. CO.



SEALS,
STENCILS,
STAMPS, Etc.
GEO. J. MYER

15 S. Meridian St
TELEPHONE '386.

GUARANTEED INCOME POLICIES issued only by the

E. B. SWIFT, Manager.
25 E. Market St.

United States Life Insurance Co.

Temple Edward, mach hd, r 148 W Maryland.
 Temple George W, lab, b 184 Minerva.
 Temple Harry, editor, b 1138 N Penn.
 Temple John L, lab, b w s Miami 2 s of Wallace.
 Temple John P, h 227 N California.
 Temple Joseph M, carp, h 77 W McCarty.
 Temple Owen H, coremr, b 189 Bright.
 Temple Samuel, carp, r 160 W Maryland.
 Temple Sidney, electrician, h 104 John.
 Temple Walter J, engr, r 374 W New York.
 Temple Wm W, switchman, h 20 Iowa.
 Templeton Aaron D, h 72 Harrison.
 Templeton Agnes W, agt, h 338 N Liberty.
 Templeton Boyd, bkpr Sanford P Hamilton, b 455 Ash.
 Templeton Carrie, h 268 1/2 W Washington.
 Templeton Le Roy, propr The American Nonconformist, 24 S Alabama, h 372 N California.
 Templeton Maurice J, clk, h 275 Fletcher av.
 Templeton Oliver, driver, b 671 Madison av.
 Templeton Wm E, plumber, 266 Mass av, h 455 Ash.
 Tempin Alvin R, harber, b 595 Mass av.
 Teney Frank, lab, b 282 W Washington.
 Teney Stephen W, bksmith, h 68 Park av.
 Teneyck Edward N, clk Gem Garment Co, h Malott pk.
 Teneyck Ida, b 257 S Alabama.
 Teneyck John, engr, h 95 Blake.
 Teneyck John, sho-mkr, h 120 Indiana av.
 Ten Eyck Richard F, shoemkr, 338 W Washington, h 369 W Vermont.
 Teneyck Samuel H, bkpr Gem Garment Co, h n w cor 30th and Meridian.
 Ten Eyck Sarah A (wid Nelson), h 23 Eastern av.
 Teneyck Walter F, tailor, b 369 W Vermont.
 Ten Eyck Wm W, molder, h 95 Blake.
 Tennant Alexander, clk John Stevenson & Co, h 479 Dillon.
 Tenner Andrew, saloon, 499 S West, h same.
 Tenner Frederick W, pressman, b 499 S West.
 Tenner John, clk Krull & Schmidt, b 499 S West.
 Tenney George S, fireman, h 69 Leota.
 Tenney Wm W, bkpr Lilly Varnish Co, h 11 Hall pl.
 Tennis Alva, clk P & E Ry, h 373 N Penn.
 Tennis Wm H, gent agt N Y L E & W R R, 46 W Washington, h 373 N Penn.
 Tenny Frank M, trunkmkr, h 23 N East.
 Terhune Abraham C, printer, h 194 E Washington.
 Terhune Albert, lab, h 122 S Summit.
 Terhune Charles O, printer, b 61 N New Jersey.
 Terhune Garrett, butcher, h 122 S Summit.
 Terhune George B, printer, b 220 N Capitol av.
 Terhune Harry V, cashr Am Ex Co, h 209 E New York.
 Terhune John, lab, h 529 1/2 N Illinois.
 Terhune Sarah (wid John), b 300 E New York.
 Terhune Thomas J, lawyer, h 670 N Penn.
 Terpen Bernard, lab, h 38 Carlos.
 Terpen Thomas, lab, b 38 Carlos.
TERRE HAUTE BREWING COMPANY.
 Maurice Donnelly Manager, 148 S West; Tel 1664.
 Terrell, see also Tyrrell.



Terrell Albert R, lab, h 191 Alvord.
 Terrell Beecher J (Thompson & Terrell), b w s Central av 2 s of Washington av (D).
 Terrell Charles, lab, h 14 Ellen.
 Terrell Emma M, acct, b 486 W Highland av (N D).
 Terrell George F, h 486 W Highland av (N D).
 Terrell John J, bksmith, h 122 E Merrill.
 Terrell Maverick, bkpr The Bowen-Merrill Co, b 18 W Michigan.
 Terrell Samuel, lab, b 78 W Market.
 Terrell Samuel N, lab, h 122 E Merrill.
 Terrell Sarah E (wid Wm H H), h 486 W Highland av (N D).
 Terry Albert M, foreman, h 13 Columbia av.
 Terry Cap, engr, b 15 N State av.
 Terry Charles J, foreman, h 69 S McLain (W D).
 Terry Frederick, agt, r 101 N New Jersey.
 Terry George B, millwright, b 7 English av.
 Terry Henry, lab, h 113 Shepard (W D).
 Terry Isham, porter, r 24 Ellsworth.
 Terry Lo-na, restaurant, 391 S Illinois, b 59 Russell av.
 Terry Lincoln A, bkpr Plano Mnf Co, h 249 W New York.
 Terry Mary A, h 191 S New Jersey.
 Terry Mary A (wid Wm R), b 28 Yandes.
 Terry Mary D (wid Amrose), b 119 W 4th.
 Terry Robert S, lab, h 166 S Olive.
 Terry Segious (wid Wm H), h 117 Columbia al.
 Terry Thomas B, condr, h 20 Bloomington.
 Terry Wm, shoemkr, h 166 Douglass.
 Terry Wm M, plumber, b 166 Douglass.
 Terwilliger Anson M, mach hd, h 519 W Eugene (N D).
 Tesson Charles A, carver, h e s Delaware 4 n of 17th.
 Test Bertha (wid Charles), h 81 W Vermont.
 Test Charles E, pres Indps Chain and Stamping Co, h 98 Middle Drive (W P).
 Test John C, clk Pearson & Wetzel, h 81 W Vermont.
 Testum Peter, lab, b 576 W Shoemaker (N D).



PATENT SOLICITORS, MECHANICAL EXPERTS.

Inventions Perfected. Ideas Made Real.
THURMAN & SILVIUS,
 Experts in Infringements, Railway and Mechanical Causes at Law.
 WHEN BUILDING, OPP. POST OFFICE.

THEODORE F. SMITHER
 GRAVEL AND OTHER COMPOSITION
 Yard, 180 W. Maryland St. Telephone 801.
 Office, 109 W. Maryland St.
ROOFER

THE CRIPPIN-KERNODE GLASS CO.
Art Glass and Mirrors. Old Mirrors Resilvered.
81 NORTH DELAWARE STREET.

DALTON & MERRIFIELD { LUMBER }

South Noble St., near E. Washington

848 TET INDIANAPOLIS DIRECTORY. THE

M. B. WILSON, Pres. W. F. CHURCHMAN, Cash.

THE CAPITAL NATIONAL BANK, INDIANAPOLIS, IND.

Make collections on all points in the States of
Indiana and Illinois on the most
favorable rates.

Capital, - - - \$300,000
Surplus and Earnings, 50,000
No. 28 S. Meridian St., Cor. Pearl.

Tetaz Henry L, huckster, h 252 Bellefontaine.

TETER HIRAM, Lawyer, 309-310 Lemcke Bldg, h 567 Broadway.

Teufel Flora (wid Gottfried), h 212 Madison av.

Teufel John, uphtr, h 212 Madison av.

Teuteberg Anton H, grocer, 1249 E Washington, h same.

Tevebaugh Edward H, lab, h 197 Pates.

Tevebaugh Harry W, clk Penna Lines, b 3 Leota.

Tevebaugh Wm F, car rep, h 3 Leota.

Tevis Charles S, clk Daniel Stewart, h w s Layman av 3 n of Washington av (I).

Tevis John S Rev, h 70 W 9th.

Tevis Milton J, mach hd, h 486 W Ontario (N I).

Texas Express Co, John J Henderson agt, 25 S Meridian.

Texton David R, foreman, b w s Good av 4 s of Railroad (I).

Thacker James L, carp, h 108 S Judge Harding (W D).

Thaeter John A, gasfitter, h 1725 Graceland av.

Thale Bernard M, lithog Wm B Burford, h 222 Blackford.

Thale Bernardina (wid Bernard), b 944 N Delaware.

Thale Henry A, b 871 N Penn.

Thale Henry H, lithog, h 871 N Penn.

Thale John H, lithog Wm B Burford, h 468 E Michigan.

Thale Joseph B, lithog Wm B Burford, h 944 N Delaware.

Thalen Charles, uphtr, h 132 N Dorman.

Thalhamer Henry J, barber, 357 Virginia av, r 262 E South.

Thalls Earl, molder, b 169 Lexington av.

Thalman Charles E, clk, b 29 Clifford av.

Thalman Harry, clk, b 29 Clifford av.

Thalman Isaac (C E Geisendorff & Co), b 553 E Washington.

Thalman John, grocer, 29 Clifford av, h same.

Tharp, see also Thorp.

Tharp Abram B, clk, h w s Layman av 1 n of Washington av (I).

Tharp Albert, barber, r 25 S West.

Tharp Charles W, h 470 Chestnut.

Tharp Everett, molder, h 1907 W Vermont.

Tharp George H, carp, h 242 Lafayette av.

Tharp Ira, lab, h 18 Warman av (H).

Tharp James P, village marshal (H), h 18 Warman av (H).

Tharp John, lab, h 388 W 2d.

Tharp Joseph, butcher, h 532 S Meridian.

Thatch Wm, waiter, r 3 Wood.

Thatcher Albert O, clk, b 61 Tacoma av.

Thatcher Ellen, janitor, h w s Illinois 2 s of 30th.

Thatcher Elwood, waiter, h 17 S Senate av.

Thatcher Frank S, pressman, h 151 High.

Thatcher Gertrude, teacher Public School No 25, b 151 High.

Thatcher Holman C, printer Wm B Burford, b 151 High.

Thatcher James C, adv agt, r 26 1/2 N Senate av.

Thatcher James H, well driver, h 151 High.

Thatcher Jasper W, janitor Public School No 13, h 222 Buchanan.

Thatcher John C, lab, b 151 High.

Thatcher Sherman W, waiter, h 68 1/2 Indiana av.

Thatcher Thomas J, carp, h e s Illinois 2 s of 30th.

Thatcher Wallace, carp, b e s Cornell av 3 n of 21st.

Thatcher Wm R, polisher, b 222 Buchanan.

Thau Bernhardt, baker, 123 E Mkt House and St Hosbrook, h same.

Thau Gustave, baker, h 76 Hosbrook.

Thau John, b St Hosbrook.

Thau Oswald, bkprk Consolidated Coal and Lime Co, b 731 S Meridian.

Thayer Albert, coal, 377 Mass av, h 379 same.

Thayer Daniel W, salesman, b 311 E Market.

Thayer Edward H (Thayer & Vanatta), h 190 E Morris.

Thayer Frank, trav agt, h 311 E Market.

Thayer Frank C, h 78 Wright.

Thayer Frank H, reedwkr, b 273 S Penn.

Thayer Ira K, student, b 379 Mass av.

Thayer Jessie, teacher Knickerbacker Hall, e s Central av nr 7th.

Thayer Laurel C, student, b 139 Park av.

Thayer Maria C, magnetic appliances, 139 Park av, h same.

Thayer Mary D (wid Daniel), h 311 E Market.

Thayer May S (wid Lee C), h 82 Randolph.

Thayer Nancy R (wid Daniel B), b 916 N New Jersey.

Thayer Oel L, sec The Sun Publishing Co, h 159 Johnson av.

Thayer Wm W, h 139 Park av.

Thayer & Vanatta (Edward H Thayer, Daniel D Vanatta), furniture, 133 E Washington.

Theamann, see also Thiemann.

O. B. Ensey

SLATE, STEEL, TIN AND IRON
ROOFING.

Cor. 6th and Illinois Sts. Tel. 1562

Theamann Herman H, mach hd, h 223 E Walnut.

Thebernik John, lab, b 47 Holmes av (H).

Theil Albert, lab, h 155 Church.

Theil Henry, student, b 155 Church.

Theil Powell, lab, b 155 Church.

Theis, see also Tice.

Theis Charles A, trav agt Home Stove Co, h 318 N Alabama.

Theis Frederick, butcher Insane Hospital.

Theis Henry, molder, h 106 Torbet.

Theis Joseph E, mach, h 94 John.

WEDDING CAKE BOXES

SULLIVAN & MAHAN,
 21 1/2 West Washington St.

Theising Frank, lab, b 18 S Dorman.
 Theising Gustave M, carp, b 18 S Dorman.
 Theising Henry, shoemkr, 156 Agnes, h same.
 Theising Thomas A, lab, b 150 Agnes.
 Thelen Charles, uphtr, b 132 Dorman.
 Theising Martin, bkmsmith, b 84 S Senate av.
 Theurer Frank, lab, b 317 W Morris.
 Theurer George, lab, b 317 W Morris.
 Thicksten George W, produce, E Mkt House, b 968 S Meridian.
 Thicksten Nathan E, clk, b 142 Hoyt av.
 Thicksten Thomas E, cutter, b 142 Hoyt av.
 Thicksten Wm W, gateman Union Station, b 142 Hoyt av.
 Thiecke Edward, mach hd, b 212 S Linden.
 Thiecke Ella, dressmkr, b 112 Spann av.
 Thiecke Ella M, teacher Public School No 15, b 174 W Ohio.
 Thiecke Mary E (wid Adam), b 174 W Ohio.
 Thiecke Rudolph P, harnessmkr, h 483 S New Jersey.
 Thiecke Wm D, lab, b 212 S Linden.
 Thiel Frederick, lab, b 121 Palmer.
 Thiel Henry L, turner, b 121 Palmer.
 Thiel John H, finisher, b 121 Palmer.
 Thiele Albert R, gasfitter, b 473 N Illinois.
 Thiele Emil, butcher Wm Buschmann & Co, b 159 Fayette.
 Thiele Louis C (Stumpf & Thiele), b 473 N Illinois.
 Thiele Herman, cabtmkr, b 159 Fayette.
 Thiele Herman E, clk, b 473 N Illinois.
 Thiele Mary (wid Herman), b 473 N Illinois.
 Thiele W Oliver, furnace setter, b 473 N Illinois.
 Thielmann Charles, clk Wm Buschmann & Co, b 196 1/2 Ft Wayne av.
 Thiemann, see also Theamann.
 Thiemann Frederick H, toolmkr, h 23 Larch.
 Thieme Harriet E, boarding, 191 M'vek.
 Thieme Louis, carp, 490 E Washington, h same.
 Thienes Henry, cigarmkr, b 216 Clifford av.
 Thienes Peter, mach opr The Indpls Journal, b 473 N Alabama.
 Thiesing Charles J, lab, b 50 Langley av.
 Thiesing Henry H, mach hd, b 28 Hillside av.
 Thiesing Louis A, mach hd, b 28 Hillside av.
 Thiesing Wm F, foreman, h 129 N Gliland av.
 Thiesselle Wm J, teacher bookkeeping Industrial School, b 191 Blake.
 Thistlethwaite Margaret A (wid Wm), h 496 Bellefontaine.
 Thooney John J, cashr Clemens Vonnegut, b Bluff rd nr Pleasant Run.
 Thoman Clemens H, clk, h 69 Davidson.
 Thomas Ada C (wid James G), b 218 N Capitol av.
 Thomas Adolph, mach, b 225 Bright.
 Thomas Almee A, bkkr H P Watson & Co, b 106 College av.
 Thomas Albert, molder, b 85 S Reisner (W I).
 Thomas Albert D, asst treas L E & W R R, b 19 West Drive (W P).
 Thomas Albert H, sec The Fred Dietz Co, h 752 N New Jersey.
 Thomas Alice C, bkkr G F Wittmer Lumber Co, b e s Dayton av 2 n of Fletcher av (D).
 Thomas Andrew, lab Crown Hill Cemetery, h 1474 N Senate av.
 Thomas Ann M (wid Isaac H), h 135 E New York.

THOS. C. DAY & CO.
INVESTING AGENTS,
TOWN AND FARM LOANS,
Rooms 325 to 330 Lemcke Bldg.

Thomas Anna M (wid Elias G), h 212 Hoyt av.
 Thomas Archibald C, trav agt J C Perry & Co, b 115 N Noble.
 Thomas Arthur, coachman 891 N Penn.
 Thomas Arthur C, paymaster L E & W R R, h 161 East Drive (W P).
 Thomas Arthur S, clk, b 82 Hosbrook.
 Thomas Benjamin E, motorman, b 362 Blake.
 Thomas Benjamin F, watchman, h 68 Minerva.
 Thomas Bushrod, barber, h 115 W 6th.
 Thomas Catherine (wid Robert), b 159 Cornell av.
 Thomas Charles, cook, h 234 Fayette.
 Thomas Charles, tinner, 476 W Michigan, h 141 Minerva.
 Thomas Charles E, lab, h 98 Lee (W D).
 Thomas Charles E, patternmkr, b 68 Minerva.
 Thomas Charles H, real est, 12 1/2 N Delaware, h 321 S Olive.
 Thomas Charles S, lab, b 607 W Francis (N D).
 Thomas Christina, b 125 Church.
 Thomas Clarence C, decorator, h 116 English av.
 Thomas Crawford, foreman, h 1324 N Alabama.
 Thomas Cyrus H, carp, h 37 Ingram.
 Thomas Daniel, lab, b 229 W Washington.
 Thomas David F, lab, h 93 Douglass.
 Thomas Edgar E, lineman, b 95 N Meridian.
 Thomas Edmond, lab, b 29 Biddle.
 Thomas Edward, lab, b 15 Rhode Island.
 Thomas Edward H, lab, b 326 W Maryland.
 Thomas Edward P, barber, b 247 W McCarty.
 Thomas Edwin C, phys, 235 Blake, h same.
 Thomas Eli W, dairy, e s Dayton av 1 s of English av (D).
 Thomas Eliza E (wid John), h 219 N Alabama.
 Thomas Elizabeth (wid George), b 627 E 7th.
 Thomas Elizabeth M, teacher Public School No 17, b 116 English av.
 Thomas Ervin D, lab, b 156 Johnson (W D).

The Best Wagons
BEAR OUR SIGNATURE.
BERND BROS.
69 and 71 W. Morris St.

WILLIAM WIEGEL • PHONE 829 } 6 W. LOUISIANA ST. } SHOW CASES
MANUFACTURER OF

J. H. TECKENBROCK



Painter and Decorator,
94 EAST SOUTH STREET.

DIAMOND WALL PLASTER { Telephone 1410

BUILDERS' EXCHANGE.

850 THO INDIANAPOLIS DIRECTORY. THO



PATENT SOLICITORS.

THURMAN & SILVIUS,

Mechanical Engineers and Draughtsmen.
Experts in Infringements, Railway and Mechanical Causes at Law.

WHEN BUILDING, OPP. POST OFFICE.

- Thomas Evan C, clk, b 38 West Drive (W P).
 Thomas Fannie (wid Oliver E), h 69 N Liberty.
 Thomas Francis M, lab, h 18 Mulberry.
 Thomas Frank, engr, h e s La Salle 2 s of Richard (M P).
 Thomas Frederick, student, r 190 N New Jersey.
 Thomas Fredrick L, bkkpr Van Camp Packing Co, h 73 W 3d.
 Thomas George A, lab, h 188 Sheffield av (H).
 Thomas George B, lab, h 51 Paw Paw.
 Thomas George H, policeman, b 144 Blackford.
 Thomas George W, act, h 268 E Pearl.
 Thomas George W, lab, h 203 W South.
 Thomas George W, polisher, b 181 Maple.
 Thomas Guy, student, r 109 N New Jersey.
 Thomas Harry, student, b 141 Minerva.
 Thomas Harry H, mach, b 233 Cornell av.
 Thomas Harry S, mach, b 129 N Illinois.
 Thomas Harry S, miller, h 162 Blake.
 Thomas Henry, janitor, h rear 132 W 1st.
 Thomas Henry, lab, h 25 Ellen.
 Thomas Henry, lab, h 243 W 3d.
 Thomas Henry, molder, r Capital House.
 Thomas Henry D, trav agt, b 202 N West.
 Thomas Henry E, bkkpr Indiana School Book Co, b 129 N Illinois.
 Thomas Henry E, foreman, h 340 Fletcher av.
 Thomas Henry P, capt merchant police, h 106 College av.
 Thomas Horace J, clk Ward Bros, b 116 English av.
 Thomas James, lab, h 316 Alford.
 Thomas James, lab, h 16 Darnell.
 Thomas James, lab, b e s St Paul 2 n of Jefferson.
 Thomas James, lab, h 45 Smith.
 Thomas James, lab, h 225 W Vermont.
 Thomas James, teacher, h 18 Brett.
 Thomas James A, bricklayer, h 166 Fayette.
 Thomas James C, hostler, r 270 S Pine.

LIME

BUILDING SUPPLIES,

Hair, Plaster, Flue Linings,

The W. G. Wasson Co.

130 INDIANA AVE. Tel. 989.

- Thomas James E, bkkpr W U Tel Co, h 33 West Drive (W P).
 Thomas Jeremiah, driver, h 82 Martindale av.
 Thomas Jeremiah M, b 93 Malott av.
 Thomas Jesse A, clk, h 54 Hendricks Blk.
 Thomas Jesse C, lab, h 876 S Meridian.
 Thomas Jessie L, dressmkr, 166 Fayette, b same.
 Thomas John, express, h 120 1/2 Elizabeth.
 Thomas John, lab, b 33 Brett.
 Thomas John, lab, h 206 1/2 S Meridian.
 Thomas John, molder, b 43 Bismarck av (H).
 Thomas John, pres Hecla Consolidated Mining Co, h 750 N Meridian.
 Thomas John C, grocer, 249 N Noble, h 115 same.
 Thomas John H, bartender, r 173 W Ohio.
 Thomas John M, tmstr, h 156 Johnson (W I).
 Thomas John R, painter, h 32 Hiawatha.
 Thomas John S, timekpr Atlas Engine Works, h 331 Yandes.
 Thomas John W, porter, b 316 Alford.
 Thomas John W, uphtr, b 876 S Meridian.
 Thomas Joseph P, salesman Murphy, Hibben & Co, h 450 Central av.
 Thomas Joseph T, dyer, 57 Indiana av, h 219 W St Clair.
 Thomas Joseph T, patternmkr, b 63 McLain (W I).
 Thomas Julius, lab, h rear 130 Christian av.
 Thomas Lelia M, stenog The McCallard Agency Co, b 219 N Alabama.
 Thomas Lewis A, engr, b 231 Virginia av.
 Thomas Lida P, b 256 N Senate av.
 Thomas Linnie, h rear 273 S West.
 Thomas Louis D, clk, b 116 English av.
 Thomas Louis P, carp, h 39 Blake.
 Thomas Luke C, lab, b 209 W 4th.
 Thomas Marcus H, student, b 212 Hoyt av.
 Thomas Marion C, driver, h 176 S Missouri.
 Thomas Martha E (wid James W), h 350 N West.
 Thomas Martin, lab, b 243 W 3d.
 Thomas Mary (wid Henry), b 749 N Senate av.
 Thomas Mary A (wid Wm), h 193 College av.
 Thomas Mary J, clk, b 486 College av.
 Thomas Mason, carp, b 185 1/2 Indiana av.
 Thomas Minnehaha, teacher, b e s Dayton av 1 s of English av (D).
 Thomas Nathaniel F, salesman Bockhoff Bros, h 425 E 12th.
 Thomas Nelson L, lab, h 211 W 1st.
 Thomas Oscar G, mach opr The Indpls Journal, h 34 N Beville av.
 Thomas Richard, barber, h 312 W Pratt.
 Thomas Richard, sec and treas Cerealine Mfg Co, h Columbus Ind.
 Thomas Robert, sprinkler, h 141 Fayette.
 Thomas Robert B, lab, b 169 W Wabash.
 Thomas Robert C, brakeman, b 258 Douglass.
 Thomas Robert P, painter, h 45 Drake.
 Thomas Samuel, lab, h 319 W Pratt.
 Thomas Samuel S, baggage man, h 32 N State av.
THOMAS SANFORD E, State Agt Security Mutual Life Insurance Co, Room 1, 640 1/2 N Penn, h e s Colorado av 2 n of Washington.
 Thomas Solomon, barber, 75 W Merrill, r same.
 Thomas Theodore, shoemkr, b 201 E Washington.
 Thomas Traugott, cabtmkr, h 611 Mass av.

COMPOSED OF UNION LAUNDRY GIRLS }
 NOS. 138, 140 AND 142 VIRGINIA AVENUE }
 TELEPHONE 1269. }
 UNION CO-OPERATIVE LAUNDRY }
 T. E. SOMERVILLE, MANAGER }

CLEMENS VONNEGUT

184, 186 and 192 E. Washington St.

CABINET HARDWARE

CARVERS' TOOLS. Glues of all kinds.

PUMPS

Chain Pumps, Driven Wells and Deep Water
Wells. Repairing Neatly Done. Cisterns Built.
CHARLES KRAUSS',
42 S. PENN. ST. TELEPHONE 465.

THO INDIANAPOLIS DIRECTORY. THO 851

Thomas Walter K. clk, b 115 N Noble.
Thomas Walter S. druggist, b 335 Bellefontaine.
Thomas Wm, agt, h 892 W Washington.
Thomas Wm, bartender, h 264 E Wabash.
Thomas Wm, cabtmkr, b 611 Mass av.
Thomas Wm, driver, b e s Dayton av 1 s of English av (D).
Thomas Wm, lab, b 218 E Wabash.
Thomas Wm A, trav agt, h 141 W New York.
Thomas Wm C, lab, b 156 Johnson (W J).
Thomas Wm E, barber, b 953 N New Jersey.
Thomas Wm H, hkkpr Hecla Consolidated Mining Co, h 420 College av.
Thomas Wm H, carp, h 77 S West.
Thomas Wm H, phys, 285 Virginia av, h same.
Thomas Wm J, foreman, b 95 N Meridian.
Thomas Wm J, driver, h 176 S Missouri.
Thomas Wm K, lab, b 186 Elizabeth.
Thomas Wm M, clk, h 98 Ramsey av.
Thomas Wm S, clk Indiana Natl Bank, h 1324 N Alabama.
Thomas Willis C, printer Baker-Randolph Co, h 74 Hoyt av.
Thomas Winfield S, engr, h 27 Greer.
Thomas W Marshall, sec and genl mgr Indiana Retail Merchants' Assn, h 167 Pleasant.
Thomas Zachariah T, well driver Joseph T Davis & Co, h 63 McLain (W D).
Thompson, sec also Thomson.
Thompson Abijah P, peddler, h 129 Duncan.
Thompson Abraham, driver, h 295 Shelby.
Thompson Alexander, lab, b 237 W Maryland.
Thompson Alexander E, carp, h 80 Garden.
Thompson Alfred, foreman, h 664 E St Clair.
Thompson Andrew, lab, b 198 W 3d.
Thompson Andrew J, barber, b 317 W North.
Thompson Anna (wid Charles), b 262 Keystone av.
Thompson Anna, author, b 36 Leon.
Thompson Arthur, lab, h 534 S Illinois.
Thompson Arthur R, lab, h 25 Meikel.
Thompson Atlas M, druggist, 1247 E Washington, h same.
Thompson Augustin S (Trotter & Thompson), h 26 Jefferson av.
Thompson Augustus W, carp, h 171½ E Washington.
Thompson Bessie A, student, h 434 Mass av.
Thompson Catherine (wid Pleg), h rear 298 Indiana av.
Thompson Charles, lab, h w s Miami 5 s of Wallace.
Thompson Charles C, bottler, h 174 Laurel.
Thompson Charles G, lab, h 74½ Mayhew.
Thompson Charles L, trav agt, h 48 Cherry.
Thompson Charles M, pressman, h 247 E Louisiana.
Thompson Charles N (Carson & Thompson), h 871 N Penn.
Thompson Charles N, switchman, h 106 Hoyt av.
Thompson Charles W, waiter, h 262 Douglas.
Thompson Clarence W, driver, b 214 N Alabama.
Thompson Claud J, clk, b 53 Dearborn.
Thompson Claude W, retoucher, h 82 N Penn.
Thompson Clifford A, b 87 Patterson.



Thompson Crayton W, lab, h 176½ N Missouri.
THOMPSON DANIEL A, Physician (Eye and Ear), 22 W Ohio, r same.
Thompson Daniel D, carp, h 361½ W Pearl.
Thompson Daniel I, mason, h 36 Hendricks.
Thompson David, lab, b 29 Holthorn.
Thompson Edgar H, lineman, b 78 W Market.
Thompson Edmund, mach hd, b 124 Weghorst.
Thompson Edward, clk H P Wasson & Co, h 560 E Market.
Thompson Edward, lab, b 326 W Maryland.
Thompson Edward, trav agt, r 53½ W Washington.
Thompson Edward C, banker, h s e cor Downey and University avcs (D).
Thompson Edward J, clk, h 197 E Vermont.
Thompson Edward P, sec Board of Regents State Soldiers' and Sailors' Monument, 93 State House, h 278 Central av.
Thompson Edward S, carp, h rear 119 W Merrill.
Thompson EH, h 9 Hester.
Thompson Eliza (wid John D), h 356 W 2d.
Thompson Elizabeth (wid Henry), h 1380 Graceland av.
Thompson Elizabeth (wid Henry), h 1370 N Senate av.
Thompson Ellen F (wid John A), b 164 Johnson av.
Thompson Elwood C, condr, h 29 W McCarty.
Thompson Ernest R, foreman, b 37 Alford.
Thompson Eugene C, clk, h 180 Dearborn.
Thompson Eugenie P, music teacher, 15 E New York, h same.
Thompson Evert M, h 629 N Illinois.
Thompson Foster, lab, b 78 Springfield.
Thompson Frances, teacher Deaf and Dumb Inst, b 273 N Illinois.
Thompson Frank, lab, b 142 S East.
Thompson Frank E, insp, h 190 Walcott.
Thompson Frank H, clk J D & W Ry, b 460 College av.

THE LONG
Steel & Iron Roofing & Corrugating Co.
Manufacturers and Dealers in
Steel, Iron Roofing, Siding and Corrugating.
Steel Roofing for all Kinds of Buildings a Speciality.
A. E. LONG, Prop'r. TELEPHONE 1448.
180-186 W. Fifth St., INDIANAPOLIS.

INDIANAPOLIS STEEL ROOFING AND CORRUGATING WORKS, 23 and 25 East South Street, S. D. NOBLE, Proprietor.

ELECTRIC SUPPLIES

We Carry a full Stock. Prices Right.
C. W. MEIKEL,
Tel. 466. 96-98 E. New York St.

Consolidated Coal & Lime Co. COAL and COKE.

13 VIRGINIA AVE. Tel. 273

852 THO INDIANAPOLIS DIRECTORY. THO

ESTABLISHED 1876. TELEPHONE 168.

CHESTER BRADFORD,
SOLICITOR OF PATENTS,
AND COUNSEL IN PATENT CAUSES.

(See adv. page 6.)

Office:—Rooms 14 and 16 Hubbard Block, S. W.
Cor. Washington and Meridian Streets,
INDIANAPOLIS, INDIANA.

Thompson Frank M, motorman, b 532 Bellefontaine.
Thompson Frank M, sawyer, b 469 Charles.
Thompson Frank V, brakeman, r 152 Lexington av.
Thompson George, gardener, h 946 S East.
Thompson George, lab, h 117 N Missouri.
Thompson George, lab, b 294 S Missouri.
Thompson George, lab, b 175 W 2d.
Thompson George, porter, b 239 Indiana av.
Thompson George B, steward Spencer House.
Thompson George C W, h 8½ N Penn.
Thompson George H, mach hd, h 34 Edward (W 1).
Thompson George O, tmstr, h 437 S East.
Thompson George R, lab, h 294 S Missouri.
Thompson George W, carp, h w s Central av 1 s of Grand av (D).
Thompson George W, carp, b 9 Hester.
Thompson George W, janitor, r 5 E Washington.
Thompson Gideon B, state news editor The Indpls News, h 460 College av.
Thompson Harry, lab, r 90 S Illinois.
Thompson Harry G, weigher, h 289 Bright.
Thompson Harvey M, packer, h n w cor 6th and canal.
Thompson Henry, boarding, 18½ Indiana av.
Thompson Henry, lab, r rear 472 E Washington.
Thompson Henry B, lab, h 94 N Dorman.
Thompson Henry C, b 944 N Alabama.
Thompson Henry F, r 9 Wyandot Bk.
Thompson Henry H Rev, h 61 Harlan.
Thompson Henry H, collr American Wringer Co, h 45 Indiana av.
Thompson Hibben H, fireman, h 164 Johnson av.
Thompson Hiram, mach hd, b 509 S Capitol av.
Thompson Horace, peddler, b rear 313 Indiana av.
Thompson Howard T, clk R M S, h 125 Irwin.
Thompson Hugh C, foreman, h 45 Hadley av (W D).
Thompson Ila, h 150 Bird.
Thompson Ira, lab, b 22 Athon.

Thompson Jacob, porter, b 29 Center.
Thompson James, lab, b 21 Leon.
Thompson James, lab, b 152 Maple.
Thompson James B, h 33 Holmes av (H).
Thompson James D, driver, h 253 River av (W 1).
Thompson James E, bleacher, h 213 Blake.
Thompson James E, candymkr, h 39 Hudson.
Thompson James E, buyer, h 231 Hadley av (W 1).
Thompson James L, r 650 E St Clair.
THOMPSON JAMES L, Physician (Eye and Ear), 22 W Ohio, h 97 E Michigan.
Thompson James M, ins agt, 729 Lemcke Bldg, h 141 Highland pl.
Thompson James M, lab, b 15 Minkner.
Thompson James N, blksmith, h 47 Gatling.
Thompson James R, woodwkr, b 124 Weghorst.
Thompson James S (Lawrence & Thompson), h 927 N Alabama.
Thompson James W, lab, h 412 S State av.
Thompson Jane (wid Portan), h 163 Howard.
Thompson Jefferson, lab, h 229 Yandes.
Thompson Jerome, lab, b 35 Brett.
Thompson Jesse L, printer, b 29 W McCarty.
Thompson John, b 60 Chapel.
Thompson John, carp, h 219 Alford.
Thompson John, cook, h 346 Virginia av.
Thompson John, driver, h 37 Alford.
Thompson John, lab, b 18 Bates.
Thompson John, lab, h 151 Lambert (W D).
Thompson John A, lab, b 326 W Maryland.
Thompson John D, fireman, b 85 Fletcher av.
Thompson John H, fireman, h 55 Hadley av (W D).
Thompson John H, patternmkr, h e s Lincoln av 5 s of Jackson (M J).
Thompson John M Rev, h 569 S State av.
Thompson John W, h 86 Fletcher av.
Thompson John W, condr, h 35 McKim av.
Thompson Joseph, produce, E Mkt House, h 142 S East.
Thompson Joseph E, finisher, h 52 Fayette.
Thompson Kate A, teacher Industrial School, b 86 Fletcher av.
Thompson Laura (wid Daniel B), b 39 Malott av.
Thompson Lavina M, h 229 W Merrill.
Thompson Lawrence, lab, h 227 Blake.
Thompson Lawrence M, carp, h 53 Division (W D).
Thompson Lewis B, coachman 739 N Penn.
Thompson Lewis C, furniture mnfr, 283 Christian av, h 112 Cornell av.
Thompson Lillian, h 49 Sinker.
Thompson Lucinda (wid Wm J), b 259 Coburn.
Thompson Margaret W (wid Martin), restaurant, 1085 E Washington, h same.
Thompson Maro R, clk Arthur Jordan Co, h 941 N Alabama.
Thompson Marshall O, lab, b 26 N West.
Thompson Martin, cooper, h 581 W Armstrong (N D).
Thompson Mary, h 152 Maple.
Thompson Mary (wid John), h 23 Johnson av.
Thompson Mary A, r 194 N Illinois.
Thompson Mary F (wid Wm H), b 280 Bright.
Thompson Matthew, lab, h 320 Blake.
Thompson Milton F, clk Bureau of Statistics, h 122 E Pratt.

Julius C. Walk & Son,
Jewelers
Indianapolis.

12 EAST WASHINGTON ST.

C. ZIMMERMAN & SONS SLATE AND GRAVEL ROOFERS
19 South East Street.

MANUFACTURERS OF CARRIAGES
• • • OF • • •
BUGGIES, DELIVERY WAGONS
AND SPRING TRUCKS OF ALL KINDS,
S. E. Corner Market and Davidson Sts.

SCHWEIKLE & PRANGE

Thompson Moses, bicycle rep, n w cor Michigan and Bismarck av (H), h same.
 Thompson Myrtle M, stenog Henry R Worthington, h Broad Ripple, Ind.
 Thompson M Alice (wid Oliver), b 18 Cornell av.
 Thompson Noah, carp, b 272 S Penn.
 Thompson Oliver N, carp, b 38 Milley av.
 Thompson Omer J, clk, b 56 Dougherty.
 Thompson Orgillis D, h 67 Ft Wayne av.
 Thompson Perry, waiter The Denison.
 Thompson Ralph R, clk Kipp Bros Co, b 52 Fayette.
 Thompson Raymond C, clk K and L of H, b 460 College av.
 Thompson Raymond H, lab, h 35 W Georgia.
 Thompson Rea C (wid George W), h 53 Dearborn.
 Thompson Richard N, porter, b 312 W Pratt.
 Thompson Robert, lab, h 424 S West.
 Thompson Robert A, h 265 N West.
 Thompson Robert W, bkpr, b 112 Cornell av.
 Thompson Ruth (wid Robert), b 653 W Vermont.
 Thompson Samuel, lab, h 355 S Capitol av.
 Thompson Samuel H, tinner, h 231 Buchanan.
 Thompson Sarah (wid James), b 122 W Maryland.
 Thompson Sarah (wid Robert), b 602 N Senate av.
 Thompson Sarah, housekpr 317 N New Jersey.
 Thompson Sarah H (wid Edwin J), b 36 S Judge Harding (W D).
 Thompson Sarah H, dressmkr, 411 Muskingum al, h same.
 Thompson Savannah P (Thompson & Son), h w s Caroline 1 n of Hillside av.
 Thompson Simeon J, chief Indiana Bureau of Statistics, 33 State House, h 122 E Pratt.
 Thompson S Ellen (wid Wm), b n w cor 6th and canal.
 Thompson S Paris, butcher, h w s Caroline av 1 n of Hillside av.
 Thompson Thomas, driver, h 64 Roanoke.
 Thompson Thomas C, carp, b 19 Spann av.
 Thompson Thomas J, clk L E & W R R, h 165 N Alabama.
 Thompson Thomas L (Thompson & Terrell), h s e cor Washington and Johnson avs (D).
 Thompson Thomas L, pres Central Chair Co, h 940 N Capitol av.
 Thompson Viola A, h 213 Blake.
 Thompson Walter C, boxmkr, h 359 Coburn.
 Thompson Walter H, clk Penna Lines, h 67 Orange.
 Thompson Walter J, lab, h 191 W 3d.
 Thompson Washington, porter, h 4 Peck.
 Thompson Wesley, paperhanger, h 179 Hill av.
 Thompson Wilber, cooper, h 697 W Udell (N D).
 Thompson Wm (French & Thompson), h 197 College av.
 Thompson Wm, carp, b 53 Oscar.
 Thompson Wm, coachman 925 N Meridian.
 Thompson Wm, fireman, h 103 Greenwood.
 Thompson Wm, lab, b 36 Depot (B).
 Thompson Wm, lab, b Exchange Hotel (W D).
 Thompson Wm, lab, b 169 W 5th.
 Thompson Wm, lab, h 119 Ft Wayne av.
 Thompson Wm B, city fireman, b 532 Bellefontaine.

Henry H. Fay,

40½ E. WASHINGTON ST.,

**FIRE INSURANCE, REAL ESTATE,
LOANS AND RENTAL AGENT.**

Thompson Wm B, clk H P Wasson & Co, h 569 E Market.
 Thompson Wm C (Payne & Thompson), h e s N Illinois 5 n of 29th.
 Thompson Wm C, pays, h 73 W Ohio.
 Thompson Wm E, produce, E Mkt House, h 57 E 7th.
 Thompson Wm E, trav agt, b 263 N West.
 Thompson Wm H, bksmith, h 294 E Merrill.
 Thompson Wm H, janitor, h 356 W 2d.
 Thompson Wm H, lineman, h 31½ Virginia av.
 Thompson Wm H, trav agt, h 185 N State av.
 Thompson Wm K, h 616 E Washington.
 Thompson Wm L, lab, h 414½ S Capitol av.
 Thompson Wm M, hostler, r 267 W Pearl.
 Thompson Wm M L, porter, b 318 W North.
 Thompson Wm O (Thompson & Son), b w s Caroline 1 n of Hillside av.
 Thompson Wm R, cooper, h 697 W Udell (N D).
 Thompson Wm S, insp City Civil Engineer's Office, h 666 E St Clair.
 Thompson Wm T, h 616 E Washington.
 Thompson Wm W, lab, h 14 Division (W D).
 Thompson Willis, lab Indpls Orphan Asylum, h 331 Alford.
 Thompson & Son (Savannah P and Wm O), meats, 11 E Mkt House.
THOMPSON & TERRELL (Thomas L Thompson, Beecher J Terrell), Physicians, n w cor Central av and P C C & St L Ry (D).
 Thoms Albert H, sec and mngr The Frederick Dietz Co, h 752 N New Jersey.
 Thoms Ella, milliner, h 190 N East.
 Thoms Elmer, lab, b s s Anderson 1 w of Howard.
 Thoms Frederick W, packer, h 19 S Dorman.
 Thoms George R, mach, h 644 E Ohio.
 Thoms Henry E, clk Wm Kotteman, b 76 N East.
 Thoms Herman E (H E Frauer & Co), h 624 E Ohio.

GUIDO R. PRESSLER,

FRESCO PAINTER

Churches, Theaters, Public Buildings, Etc.,
A Specialty.

Residence, No. 325 North Liberty Street.

INDIANAPOLIS, IND.

Globe Accident Insurance Co.

ALBERT SHAW, Pres.

W. A. WALKER, Secretary.

UNION TRUST CO., Treasurer.

IT IS CONDUCTED ON SOUND BUSINESS PRINCIPLES AT ROOMS 16 AND 17 AETNA BUILDING.

Steam Pumping Machinery { HENRY R. WORTHINGTON, 64 S. PENNSYLVANIA ST. Long Distance Telephone 284.

854

THO

INDIANAPOLIS DIRECTORY.

THO



Thoms Matilda (wid Frederick), h 76 N East.
 Thomson, see also Thompson.
 Thomson Albert F, mach, b 187 Columbia av.
 Taomson Alexander, engr, h 1065 W Washington.
 Thomson Alexander W (A W Thomson & Co), grain, 34 Board of Trade Bldg, h 590 College av.
 Thomson Amanda, h 49 Park av.
 Thomson A W & Co (Alexander W and James Thomson), whisky brokers, 34 Board of Trade Bldg.
 Thomson Bessie, solicitor, b 49 Park av.
 Thomson Claude L, mach hd, b 49 Park av.
 Thomson Elizabeth, solicitor, b 49 Park av.
 Thomson Ella M, cashr Regal Mfng Co, b 515½ S New Jersey.
 Thomson Harry B, agt, b 49 Park av.
 Thomson Guy L, boiler mkr, b 202 Ash.
 Thomson Harry B, adv agt, b 202 Ash.
 Thomson Henry C (James R Ross & Co), h 94 N Alabama.
 Thomson Henry R (Regal Mfng Co), h 558 S New Jersey.
 Thomson James (A W Thomson & Co), h 590 College av.
 Thomson Jeannette, seamstress, b 174 E New York.
 Thomson Jennie C, music teacher, 49 Park av, b same.
 Thomson John W, condr, h 478 Highland av.
 Thomson Margaret J (wid Hugh), h 515½ S New Jersey.
 Thomson Richard M (Regal Mfng Co), h 515½ S New Jersey.
 Thomson Richard M, mach, h 202 Ash.
 Thoren Charles H, mach, h 234 Shelby.
 Thormyer George (Thormyer, Wiese & Co), h e s Lake av 4 s of Washington av (H).
 Thormyer, Wiese & Co (George Thormyer, Henry C Wiese), lumber, 1298 E Washington.
 Thorn Amos, lab, b 454 S Capitol av.
 Thorn Charles P, baggageman, r 117 S Illinois.
 Thorn Ellen E (wid Wm), h 94 Broadway.
 Thorn Nelson, lab, b 381 Blackford.

SCHMITT & GUNN,

Plumbers and Gas Fitters

Water Services, Stove Connections,
 Burners, Valves, Etc.

JOB WORK SOLICITED.

23 SOUTH ALABAMA ST.

Thorn Pearl E, bkkpr, b 217 Buchanan.
 Thorn Wm, chief clk commercial agt Vandalia Lines, b 94 Broadway.
 Thorn Jennie (wid Charles), h 218 W St Clair.
 Thornberg Jesse S, painter, h 288 Highland av.
 Thornberg Joseph A, carp, h 58 Omer.
 Thornberg Samuel, carp, b 58 Omer.
 Thornberry George L, carp, r 406 Virginia av.
 Thornberry John R, cigarmkr, b 191 S East.
 Thornberry Susan, h 191 S East.
 Thornberry Wm M, wheelmkr, h 682 E St Clair.
 Thornbrough Henry, carp, h 55 Pierce.
 Thornbrough John F, molder, h 88 Holmes av (H).
 Thornburg George D, advance agt, b 62 N Noble.
 Thornburg James B, trav agt, h 278 E St Clair.
 Thornburg Oliver M, brakeman, h 311 S Penna.
 Thornburgh Alvah A, polisher, b 264 S East.
 Thornburgh John W, lab, h 114 Wright.
 Thornburgh Sarah (wid Jonathan), h 264 S East.

THORNBURGH THOMAS R, Druggist, 190 Et Wayne av, h 731 N New Jersey; Tel 195.

Thornburgh Wm W, florist, 84 E Mkt House, h n end Maxwell av (H).
 Thorne Charles, restaurant, 60 W Market, h 33 Stewart pl.
 Thorne Jennie, h 218 E St Clair.
 Thorne John C, butcher, h 210 Fayette.
 Thorne John R, carp, 1136 N New Jersey, h same.
 Thorne Joseph, butcher, h 596 N West.
 Thorne Marcus O, painter, h 217 Buchanan.
 Thorne Vinton S, barber, h 32 Rhode Island.
 Thorne Walker R, r 95½ N Delaware.
 Thorne Wm, butcher, h 740 S East.
 Thorne-Ed Clara, copyholder The Indpls Journal, b 30 N Beville av.
 Thorne Harriet M (wid Nathaniel), h 30 N Beville av.
 Thornton Albert B, barber, r 100 S Illinois.
 Thornton Benjamin T, detective, h 295 Bright.
 Thornton Charles E, pres Indiana Society for Savings, h 236 Broadway.
 Thornton Dock, lab, h 17 Athon.
 Thornton Edith S, waiter, r 230½ E Washington.
 Thornton Elizabeth (wid Edward), h w s Canal 6 s of 7th.
 Thornton Essie M, caterer, h 295 Bright.
 Thornton Frank, lab, b w s Northwestern av 4 s of 30th (N D).
 Thornton Henry C (Baker & Thornton), h 831 N Delaware.
 Thornton James S, molder, h 184 Tremont av (H).
 Thornton John, lab, b 179 S Meridian.
 Thornton Joseph, flagman, h 955 S Meridian.
 Thornton Leonard, lab, h 269 Lafayette.
 Thornton Melinda I (wid Daniel T), h 274 College av.
 Thornton Millie, h 119 Darnell.
 Thornton Richard J, mach, h 114 Church.
 Thornton Robert, lab, b 2 Darnell.
 Thornton Samuel, lab, h 32 Rhode Island.
 Thornton Thomas F, molder, h 3 Frazee (H).
 Thornton Wm, lab, r 20 N West.

CARRIAGE REPAIRING, PAINTING and TRIMMING PROMPTLY DONE.

JOHN GUEDELHOEFER, Kentucky Ave, and Georgia St. Tel. 287.

PEERLESS FOUNDRY COMPANY
 GRAY IRON CASTINGS OF ALL DESCRIPTIONS.
 70 MECK STREET.

Thornton Wm W (Blackledge & Thornton), h 1011 N Delaware.
 Thornton Wm W, barber, r 15 Russell av.
 Thorp, see also Tharp.
 Thorp Alexander, watchman, h 12 Edward (W D).
 Thorp Effie J (wid Wm), h 74 S West.
 Thorp Frank, lab, b e s James 3 n of Sutherland (B).
 Thorp Harry, lab, b 21 Sheffield av (H).
 Thorp Leonard, pressman U S Encaustic Tile Works, h 176 W 7th.
 Thorp Robert, lab, h e s James 3 n of Sutherland (B).
 Thorpe Block Savings and Loan Assn, J Kirk Wright sec, 83-85 E Market.
 Thorpe Henry, lab, h 108 Shepard (W I).
 Thorpe Jesse, lab, h 115 Kappus (A D).
 Thorpe Smith, dynamo tender, h rear 111 Kentucky av.
 Thrasher Samuel L, motorman, h 110 Cleveland (H).
 Thrasher Wm M, prof Butler College, h s s Washington av 2 e of Cherry av (D).
 Thrift Edward J, waiter, r 224½ W Washington.
 Thrift Francis M, lab, b 496 S Illinois.
 Throckmorton Ora E, student, h 102 Elm.
 Throm Aloysius J, bartender, b 149 Columbia av.
 Throm Frank, finisher, h w s Harrison av 2 s of 17th.
 Throm John, butcher, r 110 E Wabash.
 Throm Katherine (wid Louis), h 23 Gresham.
 Thron Wilhelmina (wid Wm), h e s Wal-lack 1 s of Pleasant Run.
 Throne David, clk, r 24½ Kentucky av.
 Thrush Harry J, merchant police, h 129 Greer.
 Thudium Harry O, pres Gutenberg Co, h 46 N New Jersey.
 Thuemler H Mary (wid Edward), b 909 N Penn.
 Thumma Samuel W, carp, h 164½ E Wash-ington.
 Thummel John A, teas, 54 Mass av. b 624 Central av.
 Thurman Albert, waiter, h rear 177 N West.
 Thurman Charles W, lab, b 17 Sumner.
 Thurman Ella, b 7 Willard.
THURMAN FUEL OIL BURNER CO,
 John S Thurman Pres, Ellis T Sil-vious Sec, Room 77, When Bldg, west side of Penn south of Market. (See left top and right bottom cor cards.)
 Thurman James R, coachman, h 223 W 6th.
 Thurman James W, lab, h 44 Sheffield av (W I).
 Thurman Jesse, porter, r rear 177 N West.
THURMAN JOHN S (Thurman & Sil-vious), Pres Thurman Fuel Oil Burner Co, h 939 N Penn.
THURMAN & SILVIUS (John S Thurman, Ellis T Silvious), Patent Attorneys, Mechanical Engineers and Draughtsmen, Room 77, When Bldg, west side of Penn south of Market. (See left top and right bottom cor cards.)
 Thurston Daniel H, h 518 W Addison (N D).
 Thurston George W, carp, h 27 Henry.
 Thurston Hubert A, sawmkr, b 408 N Illi-nois.
 Thurston James W, sawmkr, b 408 N Illi-nois.
 Thurston Jeffrey, lab, h rear 138 Agnes.

HORACE M. HADLEY

INSURANCE AND LOANS

TELEPHONE 1540. 85 E. MARKET ST.

Thurston John W, harnessmkr, h 674 S Mer-ridian.
 Thurston Otto W, lab, b 336½ E Washing-ton.
 Thurston Valorous, mach hd, h 67 Camp.
THURSTON JOHN G, Architect, 57 In-galls Bldg, and See The Ingalls Land Co, h 225 N New Jersey. (See adv in classified Architects.)
 Tibbetts Augustus, fruit grower, h n s Haughey av end of Cornelius av (M).
 Tibbetts George, carp, h e s Sheldon 2 s of 17th.
 Tibbetts Samuel, carp, h s e cor Sheldon and 17th.
 Tibbott Annie, teacher Public School No 6, b w s Ritter av 8 n of Washington av (D).
 Tibbott David, h w s Ritter av 8 n of Wash-ington av (D).
 Tibbott Everard F, stenog, h w s Grand av 6 n of University av (D).
 Tibbott John L, clk I & L M Brown, b w s Ritter av 8 n of Washington av (D).
 Tibbott Vida C, teacher Irvington School, b w s Ritter av 8 n of Washington av (D).
 Tibbs Daniel W, live stock, h 349 Michigan (H).
 Tibbs Thomas, salesman, h 35 Hadley av (W D).
 Tibbs Wm, lab, b 399 Lafayette.
 Tice Henry L, carp, 394 Bellefontaine, b same.
 Tice Lewis, carp, h 394 Bellefontaine.
 Tice Tempe, artist, 394 Bellefontaine, b same.
 Tice Wm H, mach, h 104 Walcott.
 Tichenor Edward A, h 63 Drake.
 Tichenor John C, trav agt, h 226 Christian av.
 Ticknor Alanson R, clk L E & W R R, h 423 Bruce.
 Tieden Garrett H, policeman, h 49 Barth av.
 Tiedman John H, lab, h 18 Henry.
 Tielking Henry W, contr, h 343 S State av.
 Tlemann Mary L (wid Charles H), h 540 S New Jersey.
 Tierney Elizabeth, music teacher, 385 S Illi-nois, h same.

WHEN YOU FIND OUT

“Cheap” Plumbing

Is not cheap, try us.

C. ANESHAENSEL & CO.

Marion Block, cor. Meridian and Ohio Sts.

If your Laundry Work is not satisfactory, try

THE HOME LAUNDRY

197 S. Illinois St. Telephone 1769.

Bonds Signed

For Executors, Guardians, Receivers, Trustees, Contractors, Officers and Employes of Corporations and persons in every position of trust.
FIDELITY AND DEPOSIT CO. of Maryland. Telephone 140.
 GEO. W. PANGBORN, Gen'l Ag't, 94 E. Market St., INDIANAPOLIS, IND.

856

TIE

INDIANAPOLIS DIRECTORY.

TIN

W. McWORKMAN,

Manufacturer of

ARCHITECTURAL SHEET METAL WORK,

Cornices, Skylights, Roofing,
 Metal Ceilings and Fire-Proof Shutters,

930 W. Washington St., INDIANAPOLIS, IND.

TELEPHONE 1118.

- Tierney Martin E., saloon, 252 S Capitol av, h 385 S Illinois.
 Tietze Wm. agt, h 572 Morris (W I).
 Tilbury George, lab, b 4 Coe.
 Tilbury Joseph, lab, h 4 Coe.
 Tilbury Matthew, lab, h 121 Maxwell.
 Tilden Charles, b 168 N Meridian.
 Tilford Emily (wid Milton C), b 317 N New Jersey.
 Tilford George F, mach, b 582 Morris (W I).
 Tilford John, coachman 982 N Meridian.
 Tilford John C, carp, h 582 Morris (W I).
 Tilford Joseph M, b w s Ritter av 4 n of Washington av (D).
 Tilford J Maxwell, pressman, b 523 Bellefontaine.
 Tilford Nellie, stenog, b 523 Bellefontaine.
 Tilford Samuel E, solicitor, h 523 Bellefontaine.
 Tilford Wm, coachman 130 N Penn.
 Tilford Wm, lab, h 442 W Chicago (N I).
 Tilford Wm, lab, h 8 Peck.
 Tilghman Frank E, engr, b 294 Christian av.
 Tilley Rebecca C (wid James), h 497 N East.
 Tilley Tunis T, grocer, 130 E Mkt House, h 160 Brookside av.
 Tillinghast Frank, baker, h 169 Elm.
 Tillins Philip, lab, h 5 S Beville av.
 Tillman Agnes (wid Samuel), h 36 Cornell av.
 Tillman Ambrose, lab, h 15½ McIntyre.
 Tillman Charles, lab, r 173½ E Washington.
 Tillman Frank, lab, h 64 Dawson.
 Tillman Frank, lab, b 119 Ft Wayne av.
 Tillman Frank C, bksmith, b 526 S Illinois.
 Tillman Henry H, lab, r 169 Elizabeth.
 Tillotson Charles E (Tillotson & Phelps), h 300 N New Jersey.
 Tillotson & Phelps (Charles E Tillotson, Charles W Phelps), creamery, 300 N New Jersey.
 Tillson Harvey, foreman Shellhouse & Co, h 275 E Washington.
 Tillson Wm L, bkkpr J A Murphy & Co, h 181 E South.
 Tilly Edward E, clk, h 460 W New York.
 Tilly Fannie (wid Herman), b 401 Madison av.
 Tilly Herman F, porter, h 523 Madison av.

MONEY

Loaned on Short Notice at Lowest Rates.

TUTTLE & SEGUIN,

Tel. 1168.

28 E. Market St.

TILLY JOE G, Mngr The Herancourt Brewing Co, 61-63 S Liberty, h 209 N Noble.

Tilson Anna M (wid Michael), b 231 Huron.
 Tilt Charles W, carriagemkr, r 141 W New York.

Tilton Charles S, insp, h 168 N Meridian.
TIMBERLAKE ARTHUR, Druggist, 400 College av; Tel 263; h 399 same.

Timberlake Charles, electrician, b 399 College av.

Timberlake John, lab, b 39 Ellen.
 Timberlake John, lab, h 827 E 7th.

Timberlake Joseph B, barber, b 39 Ellen.
 Timblin Elvi L, foreman, h 13 Valley Drive.

Timblin Levi E, cabtmkr, h e s Centennial 4 s of Brookside av.

Timewell Catherine, b 73 Highland pl.
 Timewell Charles A, ins agt, 18 When Bk, h 73 Highland pl.

Timman Charles, varnisher, b 140 Newman.
 Timman Wm, varnisher, h 140 Newman.

Timmerman August, carp, h 397½ S Capitol av.

Timmerman Herman H, engr, h 32 S Spruce.
 Timmins Martha J (wid George), h 46 Rockwood.

Timmonds Ann C (wid Charles W), b 268½ W Washington.

Timmons Charles, lab, h 13 Concordia.
 Timmons George A, lab, h 25 Springfield.

Timmons George W, b 25 Springfield.
 Timmons Monroe W, painter, h 131 Columbia av.

Timmons Richard A, bkkpr Kingan & Co, h 465 W Highland av (N I).

Timmons Thomas, mach, b 67 S Noble.
 Timmons Wm, lab, b 13 Concordia.

Tina Christian, grocer, 217 W 8th, h same.

Tina Christian jr, peddler, h 219 W 8th.
 Tincher Alfred E, bkkpr, r 120 W Maryland.

Tincher Earl L, uphlr, b 491 W 22d (N D).
 Tincher James R, brakeman, h e s Brightwood av 3 n of Willow (B).

Tincher Wm E, carp, h 491 W 22d (N D).
 Tindall Edward F, student, b 314 E Ohio.

Tindall Mary C, h 71 Woodruff av.
 Tindel George M, horseshoer, h 32 Reynolds av (H).

Tindel Korah, barber, b 203 W South.
 Tindell Walter B, condr, h 28 Gregg.

Tinder Garrett W, peddler, h 1251 Schurmann av (N D).

Tinder Henry M, lab, h 133 W Michigan.
 Tinder Herbert, lineman, b 244 N Senate av.

Tinder John, lab, h 420½ W Michigan.
 Tinder Thomas, peddler, b 1251 Schurmann av (N D).

Tinder Wm, driver, b 1 Carlos.
 Tindolph Frank D, clk Brooks Oil Co, b Stubbins European Hotel.

Tingle Cynthia A (wid George W), b 108 Yandes.

Tingle George W, mach hd, h 40½ Malott av.

Tingle Jasper, lab, h w s Waverly av 2 n of Brookside av.

Tingie Jasper jr, lab, h w s Waverly av 2 n of Brookside av.

Tingle John E, clk R M S, h 628 Park av.
 Tingle John W, lab, b e s Ivy la 2 s of Pendleton av (B).

Tingle Joseph T, lab, h 108 Yandes.
 Tingle Newton, lab, b e s Ivy la 2 s of Pendleton av (B).

Tingle Wm S, mach hd, h 63 Ludlow av.

JOSEPH W. BUCHANAN  **ROAD PLOWS AND WAGONS,**
SEWER TOOLS AND PLOW REPAIRING.
 302 and 304 E. Washington St. Telephone 1854.

OTTO NATURAL GAS ENGINES

Builders' Exchange
 S. W. Cor. Ohio and Penn.
 TELEPHONE 535.

Tingley Benjamin F. clk Pythian Journal, h 308 S Alabama.
 Tink John A. lab, h 61 Warren av (W D).
 Tinker Polly S (wid James), baker, 183 Columbia av, h same.
 Tinkey Calvin, mach hd, h 80 Sheffield av (H).
 Tinkey Ira, lab, h 80 Sheffield av (H).
 Tinkey Wm, molder, h 80 Sheffield av (H).
 Tina George, porter, b 75 Chapel.
 Tinney Edith E. stenog Holtzman & Leathers, b 236 N Senate av.
 Tinney Thomas H, printer, h 236 N Senate av.
 Tinney Wm B, clk, r 4 Halcyon Bldg.
 Tinsley Frank C, phys, 402 Mass av, h 118 Brookside av.
 Tinsley Luther, lab, b 125 N West.
 Tinsley Wm W, engr, b 296 S William (W D).
 Tippy James, lab, h 83 Holmes av (H).
 Tipton Charles A, saloon, 60 Mass av, b 137 E Vermont.
 Tipton James L, letter carrier P O, h 26 Osgood (W D).
 Tipton John H, clk R M S, h 403 Broadway.
 Tirschman Charles, plater, b 110 S Noble.
 Tirsch Gabriel, lab, b 965 S Meridian.
 Tisch Louis J, printer German Telegraph, h 559 Union.
 Tisch Stanislaus, tailor, 863 S Meridian, h same.
 Tischner Margaret (wid Rudolph), h 7 N Gillard av.
 Titler James P, tailor, r 145 N Noble.
 Titus Bert, barber, r 278 Chapel.
 Titus Elize (wid Richard), matron Alpha Home, n s Darwin e of Hillside av.
 Titus John C, trav agt Hood, Foulkrod & Co, h 865 N Delaware.
 Tiveman Michael P, saloon, 462 S Capitol av, h 228 S Missouri.
 Tobias Wm S, mach, h 406 Newman.
 Tobin Dennis, clk Daniel O'Brien & Co, b 79 E St Joseph.
 Tobin Frank E, tinner, h 154 W McCarty.
 Tobin James, carp, 462 S West, h same.
 Tobin John W, grocer, 460 S West, h same.
 Tobin Joseph, saloon, 650 N Senate av, r same.
 Tobin Mary (wid Wm D), h 334 Coburn.
 Tobin Thomas, h 154 W McCarty.
 Tobin Wm, capt Hook and Ladder Co No 4, h 173 W Morris.
 Tocher Edward, condr, r 297 E Market.
 Todd Annie, h 334 W Washington.
 Todd Charles W, mach, h 175 E South.
 Todd David, cooper, h 59 S West.
 Todd Douglass P, molder, h 437 W 29th.
 Todd Elizabeth (wid Henry P), h 31 Tremont av (H).
 Todd James, lab, h 61 Church.
 Todd Jane, dressmkr, 520 W Addison (N D), h same.
 Todd John M (John M Todd & Co), h 179 Bellefontaine.
TODD JOHN M & CO (John M Todd), Real Estate, Mortgage Loans and Insurance, 7 Ingalls Bldg, s w cor Penn and Washington; Tel 1022.
 Todd Joseph, engr The Grand Hotel.
 Todd Joseph, mach, r 77 1/2 S Illinois.
 Todd Joseph, porter, h 406 Blackford.
 Todd Julia A (wid Henry), h 556 N Senate av.
TODD L L, Physician, 19 W Ohio, Tel 619; h 294 N Alabama, Tel 566.

THOS. C. DAY & CO.
INVESTING AGENTS,
TOWN AND FARM LOANS,
 Rooms 325 to 330 Lemcke Bldg.

Todd Margaret M (wid Charles N), h 597 N Illinois.
 Todd Marie C, teacher Public School No 10, b 179 Bellefontaine.
TODD NEWTON, Insurance, Loans, Rentals, Stocks and Bonds, 7 Ingalls Bldg, s w cor Penn and Washington; Tel 1022; h 778 N Penn.
 Todd Omer, peddler, b 61 Church.
 Todd Samuel B, attendant Insane Hospital.
 Todd Susan, teacher Public School No 2, b 294 N Alabama.
 Todd Wm E, bkkpr Deaf and Dumb Inst, h 86 Temple av.
 Todhunter Thomas S, decorator, h 13 Hall pl.
 Toenges Otto, fireman, h 162 Harrison.
 Toepfert O Albert, photog, 36 1/2 E Washington, h same.
 Tolen Charles, mach, h 498 Madison av.
 Tolan Albert, bksmith, b 80 Dunlop.
 Tolbert Harry, molder, h n w cor Knox and Pleasant Run.
 Tolbert John R, lab, b 740 N West.
 Tolbert Marquis, roofer, b 740 N West.
 Tolbert Wm, roofer, h 740 N West.
TOLEDO BRIDGE COMPANY THE, Daniel Lesley Agt, Room 15, 11 1/2 W Washington. (See adv in classified Bridge Contractors.)

Toler John T, tmstr, h 950 W Vermont.
 Toles Andrew, lab, h 197 Hillside av.
 Tolin Albert H, sub letter carrier P O, h 93 Rural (B).
 Tolin Alexander B (A B Tolin & Co), h 120 Nordyke av (W D).
 Tolin A B & Co (Alexander B Tolin, John B Atkinson), live stock com, Union Stock Yards (W D).
 Tolin Benton T, clk, h 301 Prospect.
 Tolin John, lab, h 610 N Illinois.
 Tolin Sanford S, letter carrier P O, h 234 E Merrill.
 Tolin Wm, dep constable Carl Habich, h 112 N Rural.
 Tolliver Spencer, lab, h 236 W Wabash.
 Toll Curt, teacher of physical culture, 623 S Meridian, h same.

SHELLHOUSE & CO.,
Pioneer Paint,
 GLASS, VARNISH, OILS,
 271-275 E. Washington St.

BICYCLES \$5 DOWN. MONTHLY. Best Wheels. Best Terms. WHEELMEN'S CO. 31 W. OHIO ST. LONG DISTANCE TEL. 1858.

DAVID S. MCKERNAN, REAL ESTATE AND LOANS
 Money to loan on real estate. Special inducements offered those having money to loan. It will pay you to investigate. ROOMS 219 to 222 LEMCKE BLOCK.

A GRATEFUL SOUL! I was cured of a severe and long standing case of rheumatism in my arms and shoulders by one bottle of Perry's Magic Rheumatism Cure. I am very grateful, and most cheerfully recommend it to any one suffering from this nerve racking disease.
ALL DRUGGISTS. RICHARD MURPHY, 89 Indiana Avenue.

858 TOL INDIANAPOLIS DIRECTORY. TOO

Store Fronts, Stairs

AND FINE
 VERANDA WORK.

E. H. ELDRIDGE & CO.,

156-174 South New Jersey St. Telephone 581.

Toll Wm H, route agt Am^oEx Co, r 183 N Capitol av.
 Tolle F Wm, mason, #h 72 Downey.
 Tolle George H, lab, b 72 Downey.
 Tolle Henry C, motorman, h 189 W 7th.
 Tolles Catherine O (wid George), b 62 Poplar (B).
 Tolley Robert, lab, #h 29¹/₂ Muskingum al.
 Tolley Wm V, phys, 745 N Senate av, h same.
 Tolliver Anna (wid Lawrence), h 525 W North.
 Tolliver John, lab, b 328 W Court.
 Tolliver John B, lab, h 403 W North.
 Tolliver Lewis, lab, h 85 Camp.
 Tomamichel Joseph, molder, h 567 Shelby.
 Tomaschafsky David, shoemkr, b 283 E Washington.
 Tomaschafsky Harry, shoemkr, 283 E Washington, h same.
 Tomasko Johanna (wid Wenzel), b 261 Yandes.
 Tomasko Joseph, mach, h 261 Yandes.
 Tomlin John A, lab, h 572 W Shoemaker (N 1).
 Tomlin Wm S, phys, 304 N Illinois, h same.
 Tomlinson Benjamin F, yardmaster, h 169 S William (W 1).
 Tomlinson Bros (Samuel M and George), meats, 97 E Mkt House and 102 Shepard (W 1).
 Tomlinson Charles C, phys, 32 Miley av, h same.
 Tomlinson Easton F, carp, h 68 Christian av.
 Tomlinson Edwin J, adv agt, r 142 S Judge Harding (W 1).
 Tomlinson Floren E, paperhanger, h 144 N Pine.
 Tomlinson Francis M, produce, E Mkt House, h 6 miles s of city limits.
 Tomlinson George (Tomlinson Bros), h 104 Shepard (W 1).
 Tomlinson George H, h 62 Smith.
 Tomlinson George I, farmer, h 273 Huron.
 Tomlinson George W, h n w cor Grand View and Tremont avs (H).
 Tomlinson Gurney, painter, b 1683 N Senate av.

—THE—

LaFayette Mercantile Agency

Makes a Specialty of

COLLECTIONS.

J. E. TAKKEN, M'g'r of the Indianapolis Branch.

Room 19 Union Building, 73 W. Maryland St.

Tomlinson Hall, n e cor Market and Delaware.
 Tomlinson Henry A, condr, b 92 Agnes.
 Tomlinson Henry C, carp, h 22 Bismarck av (H).
 Tomlinson Henry R, lab, b 274 E Walnut.
 Tomlinson James, b 410 N Meridian.
 Tomlinson James M, phys, 28¹/₂ E Ohio, h 410 N Meridian.
 Tomlinson John W (Benjamin C Wright & Co), h Madison av 2 miles s of city limits.
 Tomlinson John W, trimmer, b 273 Huron.
 Tomlinson Jonathan, b 144 N Pine.
 Tomlinson Milton, lab, b s e cor Ruth and Jackson (M J).
 Tomlinson Perry C, tmstr, h s e cor Ruth and Jackson (M J).
 Tomlinson Samuel J Rev, h s e cor Houston and Cherry avs (I).
 Tomlinson Samuel M (Tomlinson Bros), h 54 Kappas (W 1).
 Tomlinson Thomas C, millwright, h 1915 N Senate av.
 Tomlinson Virginia R, phys, 169 S William (W 1), h same.
 Tomlinson Wm J, paperhanger, h 47 Helen.
 Tomlinson Worth L, barber, b 247 N East.
 Tompkins Alexander K, plumber, h 537 W Addison (N 1).
 Tompkins Andrew T, foreman bindery (Carlton & Hollenbeck), h 217 N Capitol av.
 Tompkins Charles W, lab, b 157 Minerva.
 Tompkins Edmund W, druggist, 165 Mass av, h 161¹/₂ same.
 Tompkins Edward, lab, b 157 Minerva.
 Tompkins Edward O, trav agt, h 182 Union.
 Tompkins Frank P, clk U S Baking Co, h n s Washington 2 e of Colorado av.
 Tompkins James, lab, b 89 Darnell.
 Tompkins James H F, druggist, n w cor Central av and P C C & St L Ry (I), h n e cor Grand and Oak avs (I).
 Tompkins Jennie M, dry goods, 539 W Addison (N 1), h 537 same.
 Tompkins John R, clk, b n e cor Grand and Oak avs (I).
 Tompkins Washington, lab, b 157 Minerva.
 Tompkins Wm F, lab, b 157 Minerva.
 Tone Alfred, lab, b 22 S Liberty.
 Tone James B, phonographs, 26 Pembroke Arcade, r same.
 Toner Frank P, clk, b 59 Chadwick.
 Toner George C, carp, h 52 Arbor av (W 1).
 Toner James, lab, b 125 S Noble.
 Toner Samuel J, clk, h 59 Chadwick.
 Toney Edward, motorman, h 5 Arch.
 Tongate Andrew M, hostler, h 161¹/₂ Mass av.
 Tonica Temple, Indpls Brewing Co propr, 36 N Penn.
 Tony Wm, lab, b 273 E Court.
 Toohill Patrick, switchman, h 474 S Capitol av.
 Toohill Richard, watchman Insane Hospital.
 Toohill Thomas P, tel opr W U Tel Co, b 474 S Capitol av.
 Toohill Wm, clk W U Tel Co, h 474 S Capitol av.
 Toole, see also O'Toole.
 Toole Isabelle (wid Samuel), h 67 Malott av.
 Toole John, polisher, h 65 S East.
 Toole Joseph, polisher, h 69 Birch av (W 1).
 Toole Margaret (wid John), h 236 W Market.

UNION TRANSFER AND STORAGE CO.
 Cor. E. Ohio St. and C., C., & St. L. R'y Tracks.
 BRICK WAREHOUSE; CLEANEST AND SAFEST STORAGE IN CITY
 FOR HOUSEHOLD GOODS AND MERCHANDISE.

For Carriages,
 Buggies,
 Harness, etc.,
 call on

A. H. Sturtevant & Co.

68 S. PENNSYLVANIA ST.

IRON MOUNTAIN ROUTE.

RECLINING CHAIRS (SEATS FREE.) AND PULLMAN SERVICE

—TO—

Memphis, Little Rock, Texarkana, Fort Smith, Monroe and New Orleans.



—TO—

PULLMAN BUFFET SLEEPING CARS
 Memphis, Little Rock, Houston, Galveston, Ft. Worth, Dallas, El Paso, Austin, San Antonio and Los Angeles, without change.

4 DAILY TRAINS 4

St. Louis to Texas and the Southwest.

The Shortest and Quickest Line to the City of Mexico via Laredo,

SLEEPING CARS THROUGH WITH ONLY ONE CHANGE.

No Change of Cars, St. Louis to Los Angeles and Pacific Coast Points.

== ONLY LINE ==

TO THE

FAMOUS HOT SPRINGS
 OF ARKANSAS,

"THE CARLSBAD OF AMERICA."

C. G. WARNER, Vice-President.

For rates and detailed information, address company's agents or W. B. DODDRIDGE, General Manager, H. C. TOWNSEND, Gen'l Pass. and Ticket Agent, ST. LOUIS, MO.

Toledo, St. Louis & Kansas City R.R.



"CLOVER LEAF ROUTE."

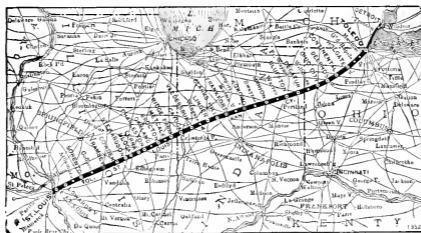

THROUGH TRAIN SERVICE.

Buffet Sleepers on Night Trains.

Buffet Reclining Chair Cars, SEATS FREE, Day Trains.

TOLEDO, O. ST. LOUIS, MO.

TRAVERSING THE
INDIANA NATURAL GAS AND OIL BELT.

FAST SERVICE AND CLOSE CONNECTION
TO ALL POINTS

WEST AND SOUTHWEST.

W. S. WEED,
General Freight Agent,

C. C. JENKINS,
General Passenger Agent.

TOLEDO, OHIO.

DIAMOND WALL PLASTER } Telephone 1410

BUILDERS' EXCHANGE

TOO

INDIANAPOLIS DIRECTORY.

TOW

859

Toole Peter M, mach, h 4 Lord.
 Toole Samuel, agt The P J Sorg Co, 21 W Maryland, b 411 N Senate av.
 Tooley Harry C, patternmkr, b 890 N Senate av.
 Tooley Ida M, stenog, b 890 N Senate av.
 Tooley James, lab, b s w cor McLain and Howard (W I).
 Tooley James M, foreman Nordyke & Marmon Co, h 131 Nordyke av (W I).
 Tooley John E, tinner, b 890 N Senate av.
 Tooley Mary J (wid Wm H H), h 890 N Senate av.
 Tooley Oliver R, clk, b 890 N Senate av.
 Toomey, see also Tumey.
 Toomey Anna M, cashr, b 259 Coburn.
 Toomey Margaret (wid Jeremiah), h 259 Coburn.
 Toomey Margaret, housekpr, 173 N Capitol av.
 Toomey Michael W, receiving teller Mercantile Tel Co, b 259 Coburn.
 Toomey Nora C, microscopist, b 173 N Capitol av.
 Toon Charles, plumber, 1541 Kenwood av, h 1540 N Illinois.
 Toon Edward S, lab, b 164 Prospect.
 Toon Eliza J (wid Martin), h 134 Prospect.
 Toon George G, city fireman, h 276 E Merrill.
 Toon Lucian B, clk, h 110 S Linden.
 Toon Richard O (Riseley & Toon), h 134 Prospect.
 Toon Wm G, driver, h 13 N Spruce.
 Toops Emory D, safety gate mnfr, 23 E North, h same.
 Topey Wm, plumber, r 118 W Maryland.
 Topf Augusta (wid Albert), h rear 407 S Delaware.
 Toph Ella P, copy holder The Indpls News, b 31 Frank.
 Toph Joseph H, painter, h 31 Frank.
 Topham Frederick P, polisher, b 131 Locke.
 Topp Alexander O, gardener, b 1640 N Illinois.
 Topp Charles C, dairy, h 450 Clifford av.
 Topp Frederick, produce, E Mkt House, h 1640 N Illinois.
 Topp Frederick W, gardener, b 1640 N Illinois.
 Torbert Herman, b 107 Trowbridge (W).
 Torbet Wirt H, condr, b 172 Coburn.
 Torrence Anna R, teacher Public School No 32, b 1026 N Penn.
 Torrence Flora E, teacher Public School No 6, b 1026 N Penn.
 Torrence John, clk R M S, h 1026 N Penn.
 Torrence Miriam J (wid Wm P), h 263 Shelby.
 Torrey George W (Reliance Edge Tool Co), h 368 N Senate av.
 Totman Samuel T, policeman Insane Hospital.
 Totten John J (Fesler, Totten & Co), h 114 Nordyke av (W I).
 Totten Neutra D (Knight & Totten), h 1081 1/2 Mass av.
 Totten Thomas, molder, b 85 S Reisner (W I).
 Totten Thomas B, carp, b 147 Lambert (W I).
 Totten Wm A, live stock com, Union Stock Yards (W I), h 170 Broadway.
 Toop Robert S, trimmer, b 155 E Ohio.
 Toop Wm K, foreman, h 155 E Ohio.
 Tousey Edward A, trav agt, h 87 W 5th.
 Tousey Eudora (wid Woodford), h 359 N Illinois.

Equitable Life Assurance Society
 OF THE UNITED STATES.
Richardson & McGree,
 Managers for Central Indiana,
 79 EAST MARKET ST.,
 TELEPHONE 182.

Tousey Louise A (wid George), h 737 N Meridian.
 Tousey Omer, trav agt Lewis Meier & Co, h 40 N Meridian.
 Tousey Wm E, h 909 N Senate av.
 Toutsley Louisa, h 140 W 6th.
 Toutsley Wm G, engr, h 216 W McCarty.
 Tout Asa, bricklayer, h 219 Fayette.
 Tout Robert D, agt, b 45 Warren.
 Tout Wilkinson N, h 958 N Delaware.
 Tout Wm T, student, b 219 Fayette.
 Tower Paul, mach, h 147 Paterson.
 Towles Alfred N, phys, w s Central av s of Railroad (D), h n s University av 1 w. of Downey av (I).
 Towne Frank F, printer Wm B Burford, h 89 Walcott.
 Townley George E (Frederick P Rush & Co), h 558 Broadway.
 Townsend Addison M, riding bailiff Sheriff's Office, h 844 S Meridian.
 Townsend Azenath C (wid Jesse N), b 364 College av.
 Townsend Eros (Thomas E and Robert D), h 88 Virginia av.
 Townsend Charles, engr, h 956 N Senate av.
 Townsend Elmer E, engr, h 52 Belmont av (H).
 Townsend E Allan, b 564 Ash.
 Townsend Franklin, lineman, h 59 Bloomington.
 Townsend George L, h 287 Hillside av.
 Townsend James, lab, r 229 W Washington.
 Townsend James A, trav agt, h 187 Broadway.
 Townsend James J, trav agt, h 379 W 21.
 Townsend Jonas F, mnfrs' agt, 146 S Meridian, h 427 N Delaware.
 Townsend Julia (wid James), b 219 W Merrill.
 Townsend Levi E, produce, h 196 Oliver av (W D).
 Townsend Marion, carp, b 956 N Senate av.
 Townsend Mary E (wid Wm), h 302 E South.
 Townsend Robert D (Townsend Bros), h 564 Ash.
 Townsend Samuel A, clk P & E Ry, h 224 E 7th.

SANBORN ELECTRIC CO.,
Electrical Contractors.

Will cheerfully furnish Estimates on all kinds of electrical work.

22 E. OHIO ST. Phone 1457.

THE FRED DIEITZ CO.

WOODEN PACKING BOXES MADE TO ORDER.
 FACTORY AND WAREHOUSE TRUCKS.
 400 Madison Avenue.
 Telephone 654.

B Indianapolis **Y**
BUSINESS UNIVERSITY

55

Leading College of Business and Shorthand.
 Bryant & Stratton. Est. 1850. 10,000 former students holding positions. Easy terms. When Bk. Elevator. Tel. 499. See p. 4. **E. J. Heeb, Pres.**

THE CENTRAL RUBBER & SUPPLY CO.
 79 S. ILLINOIS ST., INDIANAPOLIS, IND.
 PHONE 922.

BENJ. BOOTH

PRACTICAL EXPERT ACCOUNTANT.
 Thirty years' experience. First-class credentials.
 Room 18, 82½ E. Washington St. Indianapolis, Ind.

860 TOW INDIANAPOLIS DIRECTORY. TRE

ESTABLISHED 1876. **TELEPHONE 168.**
CHESTER BRADFORD,
 SOLICITOR OF PATENTS,
 AND COUNSEL IN PATENT CAUSES.
 (See adv. page 6.)
 Office:—Rooms 14 and 16 Hubbard Block, S.W.
 Cor. Washington and Meridian Streets,
 INDIANAPOLIS, INDIANA.

Townsend Thomas E (Townsend Bros),
 h 287 Hillside av.
TOWNSHIP ASSESSOR'S OFFICE. Eugene
 Sauley Assessor, 35 Court
 House.
TOWNSHIP TRUSTEE'S OFFICE. Hor-
 ace H Makepeace Trustee, 10½ E
 Washington; Tel 782.
 Townsley Oliver H, clk R M S, h 143 Da-
 vidson.
 Trabelot Wm E, pressman, h 90 S Illinois.
 Trabeue Curran, molder, h rear cor Sher-
 man Drive and P C C & St L Ry.
 Trabue Jackson A, engr, h cor W Wash-
 ington and Judge Harding.
 Tracey Thomas V, foreman, h 637 N West.
 Tracy Adam A, porter, b 223 W North.
 Tracy Alonzo, clk Capital House.
 Tracy Frank, clk, b 511 S West.
 Tracy James C, lab, h 22 Roe.
 Tracy John, coachman 187 N Penn.
 Tracy John M, lab, b 541 S West.
 Tracy Thomas, lab, h 541 S West.
 Tracy Thomas Jr, lab, h 541 S West.
 Traders' Despatch, James V Stanley agt,
 23 Board of Trade Bldg.
 Traders' Patent Exchange, Wm M Dun-
 lap mngr, 23 W Washington.
 Trager John C, fireman, h 172 Lexington
 av.
 Trager Louis, lab, b 189 S Capitol av.
 Trager Wm M, fireman, h 79 Hoyt av.
 Trailor John, lab, h 352 W North.
 Train Alice (wid Redus), h 30 Hendricks
 Blk.
 Tramer Elias, clk Clemens Vonnegut, h 19
 Morrison.
 Tran Nicholas D, saloon, 125 E Maryland, h
 same.
 Trason Sarah (wid Calvin A), b 66 Huron.
 Trapp Charles, lab, h 327 E Georgia.
 Traquair George E, mach hd, b 28 Water.
 Trask George K, railroad reporter The
 Indpls Journal, h 815 N Meridian.
 Trask Walter C, checkman, h 297 N East.
 Prattner Moses, bartender, h 226 W Pearl.
 Prattner Samuel, clk, b 226 W Pearl.
 Traub Alfred H, h 1094 W Washington.
 Traub Catherine F (wid Jacob), h 1091 W
 Washington.

Traub Charles, mach hd, h 327 E Georgia.
 Traub Charles F, h 83 Camp.
 Traub Charles G, druggist, 850 W Washing-
 ton, h same.
 Traub George C, bkpr, h 218 Blake.
**TRAUB GEORGE F. Dealer in Pure
 Drugs, Fine Cigars, Tobacco, Fancy
 Toilet Articles, Etc, 252 W Wash-
 ington; Tel 961; h same.**
 Traub Jacob J, h 23 S Station (B).
 Traub John, bricklayer, b 723 N Senate av.
 Traub Louisa, b 366 N Noble.
 Traub Sarah E, h 252 W Washington.
 Traub Wm H, real est, h 1985 W Vermont.
 Traugott Joachim, saloon, 174 River av (W
 D), h same.
 Traugott Louis, saloon, 1206 Morris (W D), h
 same.
 Traugott Michael, bartender, b 304 S Illi-
 nois.
 Trout, see also Trout.
 Trout Charles A, barber, 96 Russell av, h
 43 same.
 Trout John, boarding, 354 S Meridian.
 Troutman Jam's H, porter, 689 N Alabama.
 Troutwein John C, mail agt Union Station,
 h e s Senate av 2 s of 29th.
 Traurwein Martha A (wid Andrew), h 44
 W Washington.
 Trautwine John H, painter, 73 Woodburn
 av (W D), h same.
**TRAVELERS' INSURANCE CO OF
 HARTFORD, CONN.** Horatio C New-
 comb City Agent, 44 N Penn; Tel
 1014.
 Travers Patrick H, baker, b 215 Dougherty.
 Travers Peter T, gas insp, b 204 Coburn.
 Travis Albert, watchman, h 59 Columbia av.
 Travis Charles, trav agt, h 427 E 12th.
 Travis Charles F, condr, b 44 Ash.
 Travis Eli E, chief route agt Am Ex Co, h
 304 N Illinois.
 Travis Harry E, carp, h 272 Brookside av.
 Travis Jane, h 122 Darnell.
 Travis John, clk, b California House.
 Travis John, trav agt, b 204 N Illinois.
 Travis Joseph, switchman, b 54 Belmont av
 (H).
 Travis Lewis M, bottler, b 59 Columbia av.
 Travis Lucy C (wid John T), b 216 Fayette.
 Trayford George, h 452 Clifford av.
 Traylor Jeremiah, lab, h 352 W North.
 Traylor Jessamine G W, h 20 S Pine.
**TRAYLOR MARIOV H. Architect. 61
 Baldwin Bldg, s w cor Market and
 Delaware; Tel 1304; h 524 Park av.
 (See adv in classified Architects.)**
 Traylor Rose, bkpr, h 20 S Pine.
 Traylor Wm H, carp, b 958 Cornell av.
 Treadway Charles T, molder, h 23 Sheffield
 av (H).
 Treago Frederick, tmstr, b rear 593 W Pearl.
TREASURER OF STATE'S OFFICE.
 Frederick J Scholtz Treasurer of
 State, 43 State House.
 Treat Atwater J (A J Treat & Son), h 297 N
 Meridian.
**TREAT A J & SON (Atwater J and
 Edward L), Merchant Tailors, 24 N
 Penn; Tel 180.**
 Treat Charles S, grocer, 1201 Northwestern
 av, h 1189 same.
 Treat Edward L (A J Treat & Son), b 297
 N Meridian.
 Treat Hiram B, molder, h 25 N Reisner
 (W D).

 76 N. PENNSYLVANIA ST.,
 MAKERS
Outing BICYCLES
 PHONE 598.

The American Surety Co., of New York. (Cash Capital and Surplus, \$4,500,000. V. T. MALOTT, Res. V. Pres.; A. W. WISHARD, 2d Res. V. Pres.; E. V. CLARK, Res. Ass't Sec., Com'l Club Building. Tel. 1539. COURT, CONTRACT AND FIDELITY BONDS executed promptly.)

TRE INDIANAPOLIS DIRECTORY TRI 861

Treat Louis, lab, b Exchange Hotel (W D).
 Treat Louis F, fireman, b 614 E Wash-
 ington.
 Treat Wm B F Rev, b 81 Pleasant.
 Trebane Henry, lab, b rear 24 W North.
 Trees Alonzo S, carp, b 49 Pleasant av.
 Trees Irvin W, phys, 124 Prospect, h 122
 same.
 Trees Roland A, teacher Industrial School,
 h 53 Fletcher av.
 Treeter Bros (Peter H and Henry M), driv-
 ington wells, rear 9 Lexington av.
 Treeter George, mason, b 42 N Olive.
 Treeter Henry M (Treeter Bros), h 79 S
 Liberty.
 Treeter George, mason, h 42 N Olive.
 Treeter Henry M (Treeter Bros), h 79 S Lib-
 erty.
 Treeter John C, bricklayer, h rear 36 S
 Spruce.
 Treeter Louisa (wid John), h 79 S Liberty.
 Treeter Peter H (Treeter Bros), b 77 1/2 E
 Market.
 Trefz Wm J, carp, b 215 Orange.
 Treiber H Lee, mngr, b 121 W 3d.
 Treiber Wm, saloon, 253 W Morris, h 576 S
 West.
 Treitschke Wm, salesman Kipp Bros Co, h
 370 N West.
 Trembley Martha (wid George D), h 1071 N
 Capitol av.
 Tremor Frank F, mach hd, h 101 Woodburn
 av (W D).
 Tremp Alexander E, foreman, h 128 Black-
 ford.
 Trenary David F, mach, b 124 N Capitol av.
 Trenary John W, engr, b 9 Crawford.
 Trenary Julia M (wid James V R), h 124 N
 Capitol av.
 Trenary Walter O, clk P C C & St L Ry, b
 351 Mass av.
 Trenck Frederick C, agt, h 47 Laurel.
 Trenck Frederick C, burr dresser, h 170 W
 Morris.
 Trenck John W, trav agt Hollweg & Reese,
 h 456 N West.
 Trendelman Christian, lab, h 250 Bates.
 Trendelman Frederick, flagman, h 33 N
 Dorman.
 Trendelman Frederick, lab, h 9 Orchard av.
 Trendelman Harry, polisher, h 33 N Dor-
 man.
 Trendelman Henry, lab, h rear s Ohio 3 e
 of Watts.
 Trenkenschuh Christian, driver, b 228 W
 McCarty.
 Trent Archibald, lab, h 71 Hudson.
 Trent James A, lab, b 11 Iowa.
 Trent John, lab, b rear 629 S Meridian.
 Trent John C, teacher High School No 1, h
 1130 N Delaware.
 Trent Mary E (wid Alexander), h 11 Iowa.
 Trentman John H, clk, r 435 E Washington.
 Treon Martin L, lab, h 316 S Missouri.
 Tresemar August F, mach, h 157 Woodlawn
 av.
 Treser Wm L, grocer, 723 N Senate av, h
 same.
 Tresize Alfaretta (wid Frank), h 43 Valley.
 Tresslar Emery A, produce, 61 E Mkt
 House, h 318 Fletcher av.
 Tresslar Everett M, live stock com, Union
 Stock Yards (W D), b 30 E Pratt.
 Trester David L, carp, h 827 E 9th.
 Trester Louis, carp, b 422 W Shoemaker (N
 D).
 Tretelski Isalore, teacher, h n w cor Union
 and Palmer.
 Treuhann Frank, lab, h 762 S Meridian.

Henry H. Fay,

40 1/2 E. WASHINGTON ST.,

**FIRE INSURANCE, REAL ESTATE,
 LOANS AND RENTAL AGENT.**

Treuhann Frank Jr, mach hd, b 762 S Mer-
 idian.
 Trevan Henry, lab, b rear 24 W North.
 Trevan John, lab, h rear 24 W North.
 Trevan Louis, janitor The Propylaeum, b
 rear 24 W North.
 Trevan Mary (wid Henry), h 323 Clinton.
 Tribble Abraham, porter, h 291 Douglass.
 Tribble Wm, lab, h rear 234 W New York.
 Triblet John, lab, r 192 N Missouri.
 Tribune Margaret (wid Current), h w s Per-
 kins Pike 3 s of Big Four Ry.
**TRIBUNE PUBLISHING CO, Philip Rap-
 port Prop., Publishers Indiana
 Tribune, 18 S Alabama; Tel 1171.**
 Tribby John M, car rep, h 191 W South.
 Trlby Rebecca (wid Columbus), h 65 Fay-
 ette.
 Trlby Samuel W, lab, b 65 Fayette.
 Trlby Walter, lab, b 65 Fayette.
 Trickett Alice C, seamstress, b 332 E St
 Clair.
 Trickett Louisa K (wid Thomas), h 332 E
 St Clair.
 Trieb Andrew, polisher, h 50f S Meridian.
 Trieb Henry, paperhanger, h 31 Lynn av
 (W D).
 Trieb Mary J, h 88 W McCarty.
 Triemert Emma, h 136 W 1st.
 Trieselmann Christian, driver, h 156 W
 McCarty.
 Trieselmann Henry E, driver, h 376 S Mis-
 souri.
 Triesey Augustus E, h 477 W Lake (N D).
 Trietsch George, real est, 428 N East, h
 same.
 Triggs James M (Combs & Triggs), h 825 1/2
 N Illinois.
 Trimble Adelbert M, blksmith, b 9 S Gale
 (B).
 Trimble Armour, mach hd, r 121 W Mary-
 land.
 Trimble Elizabeth J (wid Joseph), h 9 S
 Gale (B).
 Trimble Elmer E, car rep, b 9 S Gale (B).
 Trimble Jane, h 374 S Missouri.
 Trimble Mary I, dressmkr, h 122 N Illinois.
 Trimble Wm H, painter, h 39 N Brightwood
 av (B).

SALISBURY & STANLEY • Office, Store and Bank Fixtures & Specialty.
 Repairing of all kinds done on short notice.
 177 Clinton Street, Indianapolis, Ind.
 • **Contractors and Builders**
 TELEPHONE 999.



LAMBERT GAS & GASOLINE ENGINE CO.
 30 KENTUCKY AVENUE. NATURAL GAS ENGINES.

INSURE YOUR PROPERTY WITH FRANK K. SAWYER.

862

TRI

INDIANAPOLIS DIRECTORY.

TRU

CHAS. A. DALE,

Investments, Real Estate,

Fire Underwriter,

ROOMS 729-30 AND 31 LEMCKE BLDG.

TELEPHONE 937.

Trimmer Clara M, r 90½ Mass av.
 Trimpe Anna M, b 238 Blackford.
 Trimpe Benjamin, shoemkr, h 46 N West.
 Trimpe Bernard A, shoemkr, b 238 Blackford.
 Trimpe Henry M, letter carrier P O, h 14 Holloway av.
 Trimpe Herman, shoes, 162 Indiana av, h 238 Blackford.
 Trimpe John A, carver, b 238 Blackford.
 Trimpe John B, upholr, b 446 N West.
 Trimpe John H, shoemkr, 162 Indiana av, h 238 Blackford.
 Trindle James S, clk, h 1137 N Penn.
 Trindle John M, condr, h 288 Union.
 Trindle Samuel W, clk, b 288 Union.

TRIPP ALBERT A. Pres Union Transfer and Storage Co, h North Vernon, Ind.

Tripp Edward H, engr, h 110 Huron.

TRIPP ERNEST H. Sec and Treas Union Transfer and Storage Co, h The Grand Hotel.

TRIQUMIA MEDICAL COMPANY, George J Laugdale Mgr, 85½ W Market.

Trischman Charles, polisher, h 119 S Noble.

Trissel David, mach h, h 76 Meek.

Trolle George, clk, b 333 S Penn.

TRON WM. Propr The Kingston Saloon, 17 N Illinois, Tel 706; h 1004 N New Jersey, Tel 1266.

Trone Peter B, trav agt Griffith Bros, h 45 Park av.

Trosky Charles L, mach, b 573 E 9th.

Trosky Frederick W, shoemkr, 156 E 7th, h 573 E 9th.

Trosky John F, painter, b 573 E 9th.

Trosky Louisa, stenog, b 573 E 9th.

Trost Frank, gardener, h w s Illinois 2 n of 28th.

Trost John, molder, h 54 River av (W D).

Trotzky Solomon, dry goods, 219 Howard (W D, h same).

Troth John W, clk Star Store, h 20 Osgood (W D).

Trott Barbara (wid John), r 236 N Illinois.

GEO. J. MAYER.

MANUFACTURER OF

SEALS

STENCILS, RUBBER STAMPS, CHECKS, BADGES, DOOR PLATES, ETC.

5 S. Meridian St., Ground Floor. TEL. 178.

Trotter Charles H, clk, h 274 Michigan (H).

Trotter James F, lab, h 126 E 6th.

Trotter Lemon H (Trotter & Thompson), b Enterprise Hotel.

Trotter Levi M, lab, h 650 E St Clair.

Trotter Wm O, stock dealer, h n e cor Michigan and Concord (H).

Trotter & Thompson (Lemon H Trotter, Augustin Thompson), real est, 27 S Penn.

Troup John B, carp, h 60 Downing av (H).

Trout, see also Traut.

Trout Adolph, clk, b-388 Indiana av.

Trout Eleanor (wid Joshua), h 218 S New Jersey.

Trout Elizabeth (wid Oscar), h 124 Lexington av.

Trout Eveline, tailoress The When, b 218 S New Jersey.

Trout Frank E, collr T W Parker, h : E Wilcox.

Trout Henry, b 106 Frazee (H).

Trout Henry H, lab, h 11 Minerva.

Trout John C, finisher, h 106 Frazee (H).

Trout Leroy, sawyer, r 89 N New Jersey.

Trout Samuel W, trav agt Krag-Reynolds Co, h 109 Highland pl.

Trouman Abner, lab, h 115 N Missouri.

Trouman Agnes (wid Benjamin), h 92 Yandes.

Trouman Beecher, clk Boyd & Jones, b 1022 N New Jersey.

Trouman David, lab, h 80 Columbia al.

Troutwine, see Trautwein.

Troxel Henry J, lab, h 34 Hadley.

Troxell Eliza V (wid Joseph R), h 275 N East.

Troy Frank E, condr, h 875 N Senate av.

Troy J Wm, insp, h 75 Nordyke av (W D).

Troy Russell B, cashr Mummehoff & Co, h 875 N Senate av.

Troyer Stephen W, Rev, pastor Lincoln Avenue M E Church, h 477 Lincoln av.

Troyman Thomas, lab, h 154 Belmont av (H).

Truasch George A, lab, h 195 W Ray.

Trucks Tall, engr, b 262 W Pearl.

Trucksess Emma E, h 32 S Senate av.

Trucksess Frederick, tmstr, h 263 W Morris.

Trucksess John J, meats, 66½ E Mkt House, h 365 W New York.

Trucksess Mary I, dressmkr, 208 W Vermont, h same.

Trueblood Charles, student, r 84 E N w York.

Trueblood Frances (wid John), h 157 E Ohio.

Trueblood Hezekiah L, toolmkr, h 907 N New Jersey.

Trueblood Samuel T, bricklayer, b 907 N New Jersey.

Trueblood Sylvester C, bkkpr J D Adams & Co, h 75 Ruckle.

Truehart Elijah, barber, 145 E Washington, b same.

Truelock George, molder, r 175½ W Washington.

Truelock James, lab, h 81 Church.

Truelove Mary A (wid Henry B), h 244½ B Washington.

Truelove Wm, lab, b 86 S East.

Trueman Susan, stenog The Bowen-Merrill Co, b 268 N Alabama.

Truemper Charles J, tents, 330 S East, b Michigan rd 5 miles n of city.

Truesdale Fannie A, h 797 W 3d.

Truett John D, h 120 E 6th.

Truex Grant I, lab, h 65 Bismarck av (H).

Truex Isaac C, lab, b 65 Bismarck av (H).

Truitt Alvira J (wid Isaac), b 176 Elm.

THE C. H. BLACK MFG. CO. FINE BROUGHS, BRAKES AND VEHICLES FOR PRIVATE OR STREET WORK. 44 EAST MARYLAND STREET.

IF CONTINUED to the end of its dividend period, policies of the **UNITED STATES LIFE INSURANCE CO.**, will equal or excel any investment policy ever offered to the public.

E. B. SWIFT, Manager,
25 E. Market St.

Truitt Frank, bricklayer, h 113 $\frac{1}{2}$ Ft Wayne av.
 Truitt Peter, ins agt, h 27 Oriental.
 Truksess Theodore (Truksess & Kyte), r 116 W Maryland.
 Truksess & Kyte (Theodore Truksess, James L Kyte), blksmiths, 416 W Maryland.
 Trulock John F, clk, h 91 Bright.
 Trulock Wm J, engr, h 46 Coffey (W D).
 Truman Sarah (wid Stephen), h 82 Chestnut.
 Trusler Albert C, real est, 19 $\frac{1}{2}$ S Delaware, h 106 Middle Drive (W P).
 Trusler Charles L, supt McCoy-Howe Co, h 280 N Penn.
 Trusler Milton, trav agt, b 706 N Illinois.
 Trusler Preston C, sec and treas Indiana Construction Co, h 314 Fletcher av.
 Trusler Robert N, trav agt, b 706 N Illinois.
 Trusler Samuel G, clk The When, b 1226 N Penn.
 Trusler Sarah E (wid Gilbert), h 706 N Illinois.
 Trusler Thomas J, lawyer, 10 $\frac{1}{2}$ N Delaware, h 106 Middle Drive (W P).
 Truvan Susan, h 342 N Missouri.
 Tschaegle Alexander, cabtmkr, h 62 S Spruce.
 Tschaegle Louis, cigarmkr, h 62 S Spruce.
 Tschaegle Theodore, mach, h 62 S Spruce.
 Tschentscher Adelaide (wid Rudolph), h 175 E Market.
 Tschentscher Gertrude, clk The H Lieber Co, b 175 E Market.
 Tschentscher Rudolph, clk, h 175 E Market.
 Tucker Anna, h 424 Superior.
 Tucker Ada (wid Joshua), h 386 E Michigan.
 Tucker Alice G, stenog, b 325 S Alabama.
 Tucker Arkansas (wid Andrew J), h 112 W Vermont.
 Tucker Caroline, seamstress, b 112 W Vermont.
 Tucker Charles, lab, b 577 Mass av.
 Tucker Charles S, adv solicitor The Indpls Journal, b 341 N Delaware.
 Tucker Charles W, barber, 824 N Illinois, h 54 $\frac{1}{2}$ W 7th.
 Tucker David, lab, h 292 Yandes.
 Tucker Dorcas, dressmkr, 101 N Senate av, h same.
 Tucker Elizabeth, forewoman, b 318 N Alabama.
 Tucker Ella L, teacher Public School No 15, b 365 Talbott av.
 Tucker Ernest, printer, r 41 Indiana av.
 Tucker Florence A, stenog, b 446 S Delaware.
 Tucker George, janitor, h 577 Mass av.
 Tucker George E S, carp, h 313 Cedar.
 Tucker George O, real est, 208 Indiana Trust Bldg, b 87 E Michigan.
 Tucker George W, phys, 158 Michigan (H), h same.
 Tucker George W, trav agt M Rumeley Co, h 436 S Delaware.
 Tucker Hannibal S, gloves, 10 E Washington, h 341 N Delaware.
 Tucker Jesse H, butcher, h 115 Huron.
 Tucker John F, live stock, h 208 Oliver av (W D).
 Tucker Joseph, lab, h rear 381 S Olive.
 Tucker Josephine E, dressmkr, 115 Huron, b same.
 Tucker Lou (wid Joseph), h 140 Sciota.
 Tucker Marvin A, lab, h 104 Woodlawn av.
 Tucker Mary (wid George C), h 268 Fletcher av.
 Tucker Mary S (wid Erwin W), h 365 Talbott av.



Tucker Milo A, sawmkr, h 104 Woodburn av (W D).
 Tucker Minetta, bkkpr A E Buchanan, b 1 Vine.
 Tucker Richard S, cabtmkr, h 64 English av.
 Tucker Robert, lab, b 382 N California.
 Tucker Sarah J (wid Nelson), h 285 Christian av.
 Tucker Wm, lab, b rear 18 W Michigan.
 Tucker Wm, packer, b 117 N New Jersey.
 Tucker Wm, patternmkr, 85 E Georgia, h 266 Blackford.
 Tucker Wm H, pres Tucker & Dorsey Mngf Co, h 122 Fletcher av.
 Tucker Wm M, storekpr C C C & St L Ry, h 258 S New Jersey.
 Tucker & Dorsey Manufacturing Co, Wm H Tucker pres, Robert L Dorsey sec and treas, woodenware, s w cor State av and Bates.
 Tuckson Wm, driver, b 9 Garden.
 Tudor Henry F, whecmkr, r 197 N West.
 Tudor John W, cabtmkr, h 115 Clarke.
 Tudor Wm H, boilermkr, h 276 Douglass.
 Tuemme Paul, clk Wm Buschmann & Co, b 190 $\frac{1}{2}$ Ft Wayne av.
 Tuite Frank, condr, b 1139 N Illinois.
 Tuite Charles P, trav agt, h w s Ritter av 5 n of Washington av (I).
 Tull Alton W, plumber, b 195 Blake.
 Tull James, lab, b 23 $\frac{1}{2}$ Athon.
 Tull John H, painter, h 195 Blake.
 Tull John H jr, property man Dixon & Talbott, b 195 Blake.
 Tull Ossa, clk, h 383 S State av.
 Tull Wm, engr, h 20 S State av.
 Tull Wm H, b 518 Broadway.
 Tulley Lavosior D, mach hd, h 33 Bradshaw.
 Tullis Alexander J, cigarmkr, h 264 E Ohio.
 Tullis Anna M, produce, E Mkt House, h 190 Oliver av (W D).
 Tullis James H, wheelwright, h 190 Oliver av (W D).
 Tullis Wm K, insp, h 76 Bradshaw.
 Tully Edward, lab, h 30 W Maryland.
 Tully Edward M, trav agt Van Camp H and I Co, h 345 Talbott av.
 Tully Louis W, grocer, 730 S East, h same.



PATENT SOLICITORS, MECHANICAL EXPERTS.

Inventions Perfected. Ideas Made Real.

THURMAN & SILVIUS,

Experts in Infringements, Railway and Mechanical Causes at Law.

WHEN BUILDING, OPP. POST OFFICE.

THEODORE F. SMITHER,

AGENT FOR WARREN'S ANCHOR BRAND ASPHALT ROOFING. OFFICE: 169 WEST MARYLAND ST. TEL. 861.

COAL AND LIME

Cement, Hair, Sewer Pipe, etc.

BALKE & KRAUSS CO. Cor. Missouri and Market Sts.

M. B. WILSON, Pres. W. F. CHURCHMAN, Cash.

THE CAPITAL NATIONAL BANK, INDIANAPOLIS, IND.

Our Specialty is handling all Country Checks and Drafts on Indiana and neighboring States at the very lowest rates. Call and see us.

Interest Paid on Time Deposits.

28 S. MERIDIAN ST., COR. PEARL.

Tully Ralph C, waiter, h 283 N East.
 Turney, see also Toomey.
 Turney Andrew T, watchman, h 250 Chestnut.
 Tunk Joseph, baker, h 60 S Haugh (H).
 Turk John, lab, h 348 E Morris.
 Turk Joseph P, mach opr The Indpls Journal, h 348 E Morris.
 Turk Peter, lab, b 25 S Liberty.
 Turk Wm D, pressman, b 348 E Morris.
 Turley George R, bkpr, b 68 W 1st.
 Turley Milton, carp, h 1074 W Vermont.
 Turman Walter R, student, r 186 N New Jersey.
 Turner Adolph, carver, h 121 Blake.
 Turner Albert, butler 675 N Delaware.
 Turner Alexander, trav agt, r 29 W Michigan.
 Turner Alfred, lab, b 298 Fayette.
 Turner Alvin H, treas Turner Zephyr Stove Co, b 58½ W Ohio.
 Turner Benjamin E, collr New York Store, h n s 24th 3 e of Meridian.
 Turner Brodie V, waiter, r 97 N New Jersey.
 Turner Caroline, h 229 W 3d.
 Turner Charles, porter, b 185 W 5th.
 Turner Charles, tmstr, h + s Colorado av 3 n of Ohio.
 Turner Chauncey L, pres Central Law Union, h 827 N Meridian.
 Turner David, lab, h 236 Superior.
 Turner David J, driver, b 331 Clinton.
 Turner Edward, molder, b 9 Peru av.
 Turner Edward, porter, b 131 Howard.
 Turner Eliza (wid John), b 153 Agnes.
 Turner Elliott W, lab, b s s Fremont 1 w of canal (N D).
 Turner Emma (wid Burton), h 124 Columbia al.
 Turner Evelyn L (wid Joseph M), h 9 Wood.
 Turner Francis (wid Nathan), h 257 W 5th.
 Turner Frank D, fireman, h 77 Chadwick.
 Turner Frederick, lab, b 185 W 5th.
 Turner George A, brakeman, h rear 492 W North.
 Turner George L, cabtmkr, h 9 Peru av.
 Turner George L, trav agt, h 1030 W Washington.

**Metal Ceilings and all kinds of Copper,
Tin and Sheet Iron work.**

O. B. ENSEY,

TELEPHONE 1562.

CORNER 6TH AND ILLINOIS STS.

Turner Gilbert, lab, b 298 Fayette.
 Turner Grant, lab, b s s Finley av 3 e of Shelby.
 Turner Henry, lab, b 267 S Capitol av.
 Turner Henry A, carp, b 412 Blake.
 Turner Henry C, clk Consumers' Gas Trust Co, h 580 Park av.
 Turner Henry C, sewer contr, 34 Monumenpl, h 298 Fayette.
 Turner Isham, lab, b Franklin House.
 Turner Ison, lab, h 13 Alford.
 Turner Jacob, lab, r rear 590 E Washington.
 Turner James, justice of peace, n s University av 2 w of Central av (I), h same.
 Turner James, lab, h 338 W North.
 Turner James L, nurse, h 185 W 5th.
 Turner Jennie A, dressmkr, 4½ W Washington, b 58½ W Ohio.
 Turner Jesse W, porter, b 615 N Senate av
 Turner John, lab, b 435 Superior.
 Turner John, waiter, h 16 Center.
 Turner John D, clk Penna Lines, h 392 N Alabama.
 Turner John E, pass agt Northern Pacific R R, 42 Jackson pl, h 1024 N Penn.
 Turner John H, cigarmkr, h 77 N Pine.
 Turner John J, letter carrier P O, r 232 N Noble.
 Turner John L, lab, h 145 W Merrill.
 Turner John L, lab, h 316 Shelby.
 Turner Joseph, lab, h 97 Darnell.
 Turner Josephine L (wid John), baker, 427 E Vermont, h same.
 Turner Major W, slater, h 33 S Dorman.
 Turner Martin, lab, h 221 E Wabash.
 Turner Mary (wid Nathan), h 230 N Missionri.
 Turner Robert, lab, h 185 W 2d.
 Turner Robert L, tinner, 29 Kentucky av, h 43 N Rural.
 Turner Robert O, foreman, h 256 W Michigan.
 Turner Sarah (wid George), b 82 Adams.
 Turner Sarah E (wid Marcus D), h 190 Hoyt av.
 Turner Sarah L (wid George), bookbinder, h 107 Spring.
 Turner Stanton H, tel opr Fire Dept, h 222 Muskingum al.
 Turner Thaddeus, lab, b 3 Brown.
 Turner Thomas J, cook, h 839 S Meridian.
 Turner Thomas M, lab, h 1 Rural (B).
 Turner Usey, lab, h 55 Railroad al (H).
 Turner Uriah, tmstr, h 120 Elizabeth.
 Turner Wm, lab, h s s Finley av 3 e of Shelby.
 Turner Wm, lab, b 269 N West.
 Turner Wm A, bkmsmith, h 77 Lee (W I).
 Turner Wm H, driver, h 228 N Delaware.
 Turner Wm H, pres Turner Zephyr Furnace and Stove Co, h 58½ W Ohio.
 Turner Wm Hyde, sec Turner Zephyr Furnace and Stove Co, h 1028 N Senate av.
 Turner Wm J, lab, h 131 Howard.
 Turner Wm S, designr U S Encaustic The Works, b 827 N Meridian.
TURNER ZEPHYR FURNACE AND STOVE CO, Wm H Turner Pres, Wm Hyde Turner Sec, Alvin H Turner Treas, 94-100 Kentucky av and S1 S Senate av.
 Turney Thomas, lab, b 90 Torbet.
 Turnham Abraham L, h 141 S Linden.
 Turnham Grace (wid Ephraim), h 39 Hosbrook.
 Turnham John G, driver, h 20 Seibert.
 Turpen Wm H, lab, b 40 S Capitol av.

PAPER BOXES

SULLIVAN & MAHAN,
21½ West Washington St.

THE CRIPPIN-KERNODE GLASS CO.
 Estimates and Designs Furnished on Application.
 81 NORTH DELAWARE STREET.

Turpie David, United States Senator, h 173 N Capitol av.
 Turpin Alfred P, motorman, h 120 Bright.
 Turpin Arthur J, mach bld, b 42 Clarke.
 Turpin Edward, clk, r 49 S Capitol av.
 Turpin Frank J, foreman, h 52 Nordyke av (W D).
 Turpin Gates G, molder, h 62 Beacon.
 Turpin Margaret L, dressmkr, 364 N California, h same.
 Turpin Mahala (wid Asa), b 147 Union.
 Turpin Mary E (wid James L), h 42 Clarke.
 Turpin Wm, r 190 N Capitol av.
 Turpin Wm, clk Indpls District Tel Co, h 42 Park av.
 Turpin Wm W, finisher, b 364 N California.
 Turrell Anna E, stenog, h 330 College av.
 Turrell Evalynne (wid Richard S), h 636 Park av.
 Turrell Willard S jr, b 330 College av.
 Tush Wm H, farmer, h 643 College av.
 Tussey Delia H (wid Edward C), r 126 E New York.
 Tutewiler Charles W (Tutewiler & Shideler), h 411 Park av.
 Tutewiler Harry D, undertaker, 72 W Market, b 401 N Senate av.
 Tutewiler Harry J, tmstr, b 335 Madison av.
 Tutewiler Henry, h 85 Mass av.
TUTEWILER HENRY W, Undertaker, 72 W Market, Tel 216; h 401 N Senate av, Tel 441.
TUTEWILER & SHIDELER (Charles W Tutewiler, John E Shideler, Managers Equitable Life Assurance Society of the United States for Western Indiana, 601-603 Indiana Trust Bldg; Tel 1143.
 Tuthill Benjamin, clk, h 195 Davidson.
 Tutor Henry T, bicycle rep, b 197 N West.
 Tutt John C, proof reader The Indpls Sentinel, b 21 Lockerbie.
 Tutt Reuben, lab, h 121 W 4th.
 Tuttle Alvin E, floor layer, h Orange av.
 Tuttle Annie, laundress, h 309 E Court.
 Tuttle Armenia B (wid Reuben B), h 945 N Illinois.
 Tuttle Clark C, salesman Hay & Wilhits Mfg Co, h 22 Davidson.
 Tuttle Edward C, painter, h 646 N Senate av.
 Tuttle Edward J, foreman, h 1639 Grace-land av.
 Tuttle Elmer W, pressman, h 411 W Michigan.
 Tuttle Herman C (Tuttle & Seguin), h 876 N Delaware.
 Tuttle John, clk, r 107 N New Jersey.
 Tuttle John E, packer, r 186 N New Jersey.
 Tuttle Julia A (wid Perry), b 224 Davidson.
 Tuttle Louis F, pressman, h 425 S Olive.
 Tuttle Marion H, engraver H C Bauer Engraving Co, b 370 N Meridian.
 Tuttle Mary A (wid Benjamin F), b The Denison.
 Tuttle Milton B, clk The Grand Hotel.
 Tuttle Orrin, city fireman, b 645 N Senate av.
 Tuttle Richard B, clk Charles F Sayles, b 945 N Illinois.
 Tuttle Riley J, tmstr, h 5 James (E).
 Tuttle Sarah J (wid Gaylord P), b 801 N New Jersey.
 Tuttle Vine H, phys, 438 Mass av, b 243 Huron.
 Tuttle Walter C, b 645 N Senate av.

THOS. C. DAY & CO.
Financial Agents and Loans.

.....
 We have the experience, and claim to be reliable.

Rooms 325 to 330 Lemcke Bldg.

TITTLE & SEGUIN (Herman C Tuttle, Edward S R Seguin), Real Estate, Insurance, Loans and Rentals, 28 E Market; Tel 1168. (See left bottom cor cards.)

Tweed Charles E, tel opr W U Tel Co, h 1027 Morris (W D).
 Tweedy Mary J, b 498 S Capitol av.
 Twente John H, soldier, h 142 John.
 Twente Louis G, second hand furniture, 122 Ft Wayne av, h 122 1/2 same.
 Twente Wm E, lab, h 137 Shepard (W D).
 Twichell Alice, phys, 556 N Illinois, b same.
 Twiley Frederick, student, r 84 E New York.
 Twiname George, mason, b n w cor Barth av and Roll.
 Twiname James E, carp, n w cor Barth av and Roll, h same.
 Twiname John J, brick contr, 850 Park av, h same.
 Twine Lee, cook, r 168 Bird.
 Twine Mille (wid Richard), h 14 Barrel.
 Twines David, driver, h 39 W 1st.
 Twines Harvey, coachman, h 484 Superior.
 Twines Joseph, lab, h 125 Ft Wayne av.
 Twyman Edwin B, printer Frank H Smith, h 235 E Ohio.
 Twyman Henry D, plastr, h 8 Cornell av.
 Twyman James E, chief mailing clk The Indpls Journal, h 40 N New Jersey.
 Twyman Marcellus M, lab, h 21 Corn-ell av.
 Twyman Margaret, h 233 E Ohio.
 Twyman Thomas, lab, h 154 Belmont av (H).
 Tyer Charles W, engr, h 156 N Pine.
 Tyer Wm, mach, h 137 N Gillard av.
 Tyers George H, cooper, h 287 1/2 E Washington.
 Tyler Alexander, lab, h 31 Hoshbrook.
 Tyler Charles, lab, h 22 Center.
 Tyler Charles M, clk Kingan & Co, h 468 W 224 (N D).
 Tyler Charles W, clk, b 488 W 224 (N D).
 Tyler Clifford, coltr, b 162 N Illinois.
 Tyler Ephraim Rev, pastor First Baptist Church (J), h 512 Superior.
 Tyler Ferdinand W, printer The Indpls Journal, h 10 The Windsor.
 Tyler Frank M, harnessmkr, h 88 Broadway.

WAGONS

Built, Repaired and Repainted by

BERND · BROS.,

69 and 71 W. Morris St.

WILLIAM WIEGEL · PHONE 829 · 6 W. LOUISIANA ST. MANUFACTURER OF SHOW CASES

J. H. TECKENBROCK

House, Sign and Fresco Painter,
 94 EAST SOUTH STREET.

DIAMOND WALL PLASTER

Telephone 1410
BUILDERS' EXCHANGE.

866 TYL INDIANAPOLIS DIRECTORY. ULR



PATENT SOLICITORS.

THURMAN & SILVIUS,

Mechanical Engineers and Draughtsmen.

Experts in Infringements, Railway and Mechanical Causes at Law.

WHEN BUILDING, OPP. POST OFFICE.

Tyler Frank S. hardware, 186 Virginia av. h 113 Fletcher av.
 Tyler Joseph, lab, b 156 Michigan av.
 Tyler Joseph E, clk Star Store, h 439 W Udell (N D).
 Tyler Joseph M, carp, h 28 S Judge Harding (W D).
 Tyler Lambert D (Griggs & Tyler), b 139 N Delaware.
 Tyler Lawrence, lab, r rear 333 N Capitol av.
 Tyler Lucy A (wid George), b 106 Maple.
 Tyler Mary C (wid Oliver), h 468 W 22d (N D).
 Tyler Nellie F, b 305 W Pearl.
 Tyler Robert E, clk New York Store, b 527 Broadway.
 Tyler Spofford E, h 412 N East.
 Tyler Theodore M, harnessmkr, b 191 Christian av.
 Tyler Wm, tmstr, h 106 Maple.
 Tyler Wm A, painter, h 305 W Pearl.
 Tyler Wm H, clk Model Clothing Co, h 214 Columbia av.
 Tyner Charles C, plumber, h e s Tremont av 4 s of Clark (H).
 Tyner Charles G, express, h 478 Bellefontaine.
 Tyner Charles L, barber, h 146 W New York.
 Tyner Charles W, clk, b 478 Bellefontaine.
 Tyner Christian F, salesman Eastman, Schleicher & Lee, b 478 Bellefontaine.
 Tyner Edward E, clk, b 184½ W Washington.
 Tyner Elbert T, bartender, r 199½ E Washington.
 Tyner Elijah H, lab, h s e cor New York and Crawford.
 Tyner Frank (Boicourt, Tyner & Co), b 182 E North.
 Tyner Frank, clk, b 26½ N Senate av.
 Tyner Franklin P, bartender, r 199½ E Washington.
 Tyner James, tmstr, h 481 N California.
 Tyner Lemuel F, brakeman, r 19 N Arsenal av.

Tyner Oscar F, hostler, r 72 W Washington.
 Tyner Thomas E, condr, h 184½ W Washington.
 Tyner Wm, mach, b Enterprise Hotel.
 Tyner Wm A, mach hd, b 71 English av.
 Tyner Wm B, condr, h 71 English av.
 Typographical Journal The, Abner G Winea pub, 29½ E Market.
 Tyre Charles P, driven wells, 76 Ft Wayne av, h same.
 Tyree Charles, lab, h 27 Hiawatha.
 Tyree Charles W M, lab, b 27 Hiawatha.
 Tyrrell, see also Terrill.
 Tyrrell Alexander, flagman, h 22 Garland (W D).
 Tyrrell Harry M, lab, b 22 Garland (W D).
 Tysinger George W, butcher, h 733 E Market.

T

Udell Calvin G jr, asst sec Y M C A, h W Francis (N D).
 Udell Eugene, agt Indpls Gas Co, 544 W Addison (N D), h 542 same.
 Udell Wm C, mach, h 550 W Addison (N D).
 Udell Woodware Works, Albert A Barnes propr, n w cor Addison and Emma (N D).
 Uden Thomas, lab, h rear 363 S Olive.
 Uelery John, brakeman, r 132½ Virginia av.
 Uebelacker Frank, saloon, 1205 S Meridian, h same.
 Uebele Carl, packer Charles Mayer & Co, h 72 Cincinnati.
 Uhl Albert, clk, b 755 N Capitol av.
 Uhl Benjamin F, motorman, r 53 Claveland Blk.
 Uhl Calvin, motorman, r 164 W Maryland.
 Uhl Charles A, pres Indpls Live Stock Journal and Printing Co, h Evansville, Ind.
 Uhl Edward H, trav agt, b 75 N Capitol av.
 Uhl Frank A, meats, 53 E Mkt House, h 31 Kansas.
 Uhl John, meats, 351 Dillon, h 265 same.
 Uhl Lee, lab, r 164 W Maryland.
 Uhl Louis, meats, 534 S Meridian, h 532 same.
 Uhl Peter, cigar mnfr, 755 N Capitol av, h same.
 Uhl Regina (wid John), h 31 Kansas.
 Uhnary Frank T, tailor, r 21 Kentucky av.
 Ulery Edward, engr, h 106 Agnes.
 Ulery John, brakeman, h 64 N Noble.
 Ulery Martha (wid Allen), h 21 Meikel.
 Ulery Wm G, fireman, h 4 Walcott.
 Ulm Henry, lab Atlas Engine Works.
 Ulmer Henry C, mach, h rear e s Woodside av 5 n of Michigan av (W).
 Ulmer James W, carp, b rear e s Woodside av 5 n of Michigan av (W).
 Ulrey David J, engr, h 72 S West.
 Ulrich August, barber, b 278 Christian av.
 Ulrich Frederick P, bartender, h 193 W Merrill.
 Ulrich George, fireman, h 1040 W Washington.
 Ulrich Harry B, waiter, r 122½ S Illinois.
 Ulrich John, brakeman, b 274 S Penn.
 Ulrich John, litho-engraver Wm B Burford, h 237 Blackford.
 Ulrich John F, waiter, r Franklin Life Ins Bldg.
 Ulrich John G, clk L S Ayres & Co, h 167 Fayette.
 Ulrich Mary, seamstress, r 46 S Capitol av.
 Ulrich Otto, lab, b 155 Harrison.

UNION CO-OPERATIVE LAUNDRY }
 T. E. SOMERVILLE, MANAGER }
 (COMPOSED OF UNION LAUNDRY GIRLS.)
 NOS. 138, 140 AND 142 VIRGINIA AVENUE,
 INDIANAPOLIS, IND. TELEPHONE 1258.

THE W. C. WASSON CO.,

130 Indiana Ave. Tel. 989.

STEAM

COAL

Car Lots a Specialty. Prompt Delivery.

Brazil Block, Jackson and Anthracite.

CLEMENS VONNEGUT

184, 186 and 192 E. Washington St.

Wire Rope, Machinery,
Lathes, Drills and Shapers

DRIVEN WELLS

And Second Water Wells and Pumps of all kinds at
CHARLES KRAUSS', 42 S. PENN. ST.,
Telephone 465.

ULR

INDIANAPOLIS DIRECTORY.

UNI

867

Ulrich Thomas D. trav agt The Huber Mfg Co, h 152 Bellefontaine.

Umbright John E. baker, h 22 S State av.

Umphrey Frank, lab, b 205 E Market.

Umphrey Louis, foreman, h 118 Wisconsin.

Umsteadter David M. butcher, h 164 Lexington av.

Underhill Abraham V. clk Murphy, Hibben & Co, h 21 Elm.

Underhill Sarah W, h 455 N Capitol av.

Underwood Andrew, lineman, h 75 Stevens.

Underwood Elizabeth (wid James M), h 564 Union.

Underwood George, condr, b 22 S State av.

Underwood George R. molder, b 889 Morris (W I).

Underwood Henry, lab, b 74 S McLain (W I).

Underwood Huldah, h 187 W 2d.

Underwood James, mail carrier, b 866 S Meridian.

Underwood James, molder, b 301 River av (W I).

Underwood James A, lab, h 16 Hadley av (W I).

Underwood Joseph H, waiter, r 302½ N Senate av.

Underwood Madison, tinner, h 564 Union.

Underwood Samuel G, filer, h s s Panzy 1 w of canal.

Underwood Wm H, car builder, h 51 Nordyke av (W I).

Unger Albert, lab, h w s Excelsior av 1 s of Pope av.

Unger Charles W, driver, h 123 St Mary.

Unger Christian, lab, h 58 Dunlop.

Unger Henry, carp, h 138 Kennington.

Unger Jeremiah, carp, 119 Hoyt av, h same.

Unger Joseph, lab, h w s Excelsior av 1 s of Pope av.

Unger Joseph, tailor, r 11½ W Washington.

Unger Bernarl, shooting gallery, 129 W Washington, h same.

Ungericht Herman, baker, h 37 Brett.

Ungericht John, barber, 13 S Illinois, h 470 N West.

Ungericht Wm F, bookbinder Baker-Randolph Co, h 37 Brett.

UNION CO-OPERATIVE LAUNDRY.

Theodore E Somerville Mgr, 138-142 Virginia av; Tel 1269. (See left side lines.)

Union Embossing Machine Co, Edward S De Tamble pres, Wm M Richards sec and treas.

UNION LIVE, Samuel F Gray Agt, 28-29 Commercial Club Bldg; Tel 277.

UNION MUTUAL BUILDING AND LOAN ASSOCIATION, John C Shoemaker Pres, Albert Gull Vice-Pres, James E Franklin Sec, George F McGinnis Treas, 87 W Market.

UNION NATIONAL SAVINGS AND LOAN ASSOCIATION OF INDIANAPOLIS, Charles F Griffin Pres, A B Gates First Vice-Pres, Adolph Schleicher Second Vice-Pres, Nicholas Ensley Sec, Capital National Bank Treas, Wm T Noble Mgr Loan Dept, 65 E Ohio; Tel 1369.

Union News Co, Oscar E Sherman mgr, 193 S Illinois.

UNION PUBLISHING CO, Albert T Howe Mgr, Subscription Books, 29 Baldwin Bldg.



UNION TRANSFER AND STORAGE CO. Albert A Tripp Pres, James A Green Vice-Pres, Ernest H Tripp Sec and Treas, n e cor E Ohio and C C & St L Ry; Tel 725. (See left side lines.)

UNION TRUST CO TRS. John H Holliday Pres, Henry C G Bals Sec, Henry Eitel Second Vice-Pres and Treas, 68 E Market; Tel 1576.

UNITED STATES ADVERTISING CO. H J Lanyon Genl Mgr, Signs Painted on Fences, Bridges and Bars; Circulars and Samples Distributed in the Country; Write for Rates, 121½ W Market; Tel 851. (See adv in classified Advertising Agts.)

United States Army Recruiting Office, Capt Ralph W Hoyt recruiting officer, 25½ N Illinois.

UNITED STATES ARSENAL, Major A L Yarnes Commandant, n end Arsenal av; Tel 633.

UNITED STATES ARTISTIC CO (Winthrop R and Wesley H Adkinson), Manufacturers of Embossed Wood Moldings, 166 S New Jersey.

UNITED STATES BAKING CO, Parrott-Taggart Bakery, 93-99 s Penn. (See bottom edge.)

UNITED STATES BUILDING AND LOAN INSTITUTION (Capital, \$2,000,000), Caleb N Lodge Sec, 721-722 Lemeke Bldg.

UNITED STATES CASUALTY CO OF NEW YORK, Daniel F Fleener General Agent Personal Accident Department, 32 Journal Bldg.

United States Circuit Court, Wm A Woods Judge, P O Bldg.

United States Clerk's Office, Noble C Butler clk, P O Bldg.

United States Commissioners' Office, 20½ N Penn.

United States Custom House, George G Tanner surveyor, 3d floor P O Bldg.

THE LONG Steel & Iron Roofing & Corrugating Co.
Manufacturers and Dealers in
Steel, Iron Roofing, Siding and Ceiling.
Steel Roofing for all kinds of Buildings a Specialty.

A. E. Long, Prop'r. TELEPHONE 1448.
180-186 W. Fifth St., INDIANAPOLIS.

INDIANAPOLIS STEEL ROOFING AND CORRUGATING WORKS,
23 and 25 East South Street,
S. D. NOEL, Proprietor.

ELECTRICIANS

DON'T FORGET US. ALL WORK GUARANTEED
C. W MEIKEL,
Tel. 466. 96-98 E. New York St.

MANUFACTURERS CARRIAGES
SCHWEIKLE & PRANGE
 . . . OF . . .
BUGGIES, DELIVERY WAGONS
AND SPRING TRUCKS OF ALL KINDS.
 S. E. Corner Market and Davidson Sts

ESTABLISHED 1876. TELEPHONE 168.

CHESTER BRADFORD,
SOLICITOR OF PATENTS,
AND COUNSEL IN PATENT CAUSES.

(See adv. page 6.)

Office:—Rooms 14 and 16 Hubbard Block, 8 W.
 Cor. Washington and Meridian Streets,
 INDIANAPOLIS, INDIANA.

United States Deputy Internal Revenue
 Collector's Office, 2d floor P O Bldg.

United States Desk File and Cabinet Co.
 167-169 Bane.

United States District Attorney's Office,
 Frank B Burke attorney, P O Bldg.

United States District Court, John H Baker
 judge, P O Bldg.

UNITED STATES ENCAUSTIC TILE
WORKS, John J Cooper Pres, Jack-
son Launder Vice-Pres, John Picken
Sec and Treas, cor 7th and Big Four
Ry; Tel 950.

UNITED STATES EXPRESS CO, Caleb
S Phillips Agt, 23 S Meridian; Tel
378.

UNITED STATES LIFE INSURANCE CO
OF NEW YORK, Elms H Swift Mgr,
25 E Market; Tel 1797. (See left bot-
tom lines.)

UNITED STATES LOINGE MANUFACT-
URING CO, Samuel H Collins Pres, K
G Stewart Vice-Pres, M A Stewart
Sec, Manufacturers of Lounges and
Parlor Suits, 128-131 E Wayne av;
Retail Department 25-27 N Illinois;
Tel 511.

United States Marshal's Office, Wm H
 Hawkins marshal, 29½ N Penn.

UNITED STATES PENSION AGENCY,
Marlin V B Spencer Agt, 67 W Mary-
land; Tel 6309.

United States Playing Card Co, National
 Factory, Samuel J Murray general supt, s
 w cor Belt R R and Gatling.

United States Railway Mail Service,
 Charles D Rogers chief clk, P O Bldg.

UNITED STATES SAVING FUND AND
INVESTMENT CO, Robert E Moore
Pres, Elisha H Hall Sec, 42-44 Lor-
raine Bldg; Tel 1104.

United States Secret Service, Thomas B
 Carter agt, 29½ N Penn.

UNITED STATES SPECIAL EXAMIN-
ERS U S PENSION BUREAU, Postoffice
Bldg.

Julius C. Walk & Son,
 Jewelers
 Indianapolis.

12 EAST WASHINGTON ST.

United States Weather Bureau, Charles F
 R Wappenhans local forecast official, 32
 Ingalls Bldg.

UNIVERSAL CREDIT AGENCY, Mer-
cantile Reports, Room 2 Vajon Bldg,
66½ N Penn; Tel 740.

Universal Telephone Co The, Elijah B
 Martindale pres, John T Martindale sec
 and treas, 37 Talbot Bldg.

Unser Charles, finisher, b Michigan (H).

Unsworth Edward, agt, r 49½ N Illinois.

Unversaw Albert H, carp, h e s McRae l n
 of Belt R R.

Unversaw Andrew J, cooper, h 306 W Mar-

ket.

Unversaw Andrew J, meats, 75 E Mkt
 House, h 934 Madison av.

Unversaw Charles G, clk R M S, h 80
 Pleasant.

Unversaw Edgar M, clk, b 80 Pleasant.

Unversaw Elizabeth (wid Andrew), h 34
 S Alabama.

Unversaw Ernest N, butcher, b 13 Dough-

erty.

Unversaw Frank A, carp, h 4 Yeiser.

Unversaw George, lab, b 659 Madison av.

Unversaw John J, lab, h 7 Peck.

Unversaw John N, meats, s E Mkt House,
 h 13 Dougherty.

Unversaw John W, cabmkr, h 58 Euchar-

ist.

Unversaw Louis F, porter, h 422 W Shoem-

maker (N D).

Unverzagt Herman, gardener, h 1782
 Schuimann av (N D).

Unverzagt John H, gardener, h 1382 Schur-

mann av (N D).

Upledgraff Edward T, tmscr, h 120 Doug-

lass.

Upledgraff George W, shoemkr, 191 Virginia
 av, h same.

Upledgraff Julius, shoemkr, 908 W Washing-

ton, r same.

Upledgraff Merton, condr, b 1139 N Illinois.

Uplike Fannie, b 19 Coburn.

Uplike Samuel H, plaster, h 76 Laurel.

Upsyke John, h 16 Dawson.

Upsyke Samuel D, clk Lilly Varnish Co,
 h 3 Rose.

Upfold Emily L, sec, h 546 N Meridian

Upham Albert S, clk C C C & St L Ry, h
 49 N New Jersey.

Uphaus Herman, cigarmkr, b 8 Wisconsin.

Uphaus Mary A (wid Henry), midwife, s
 Wisconsin, h same.

Uphaus Viktor, varnisher, b 8 Wisconsin.

Upton Bluford H, carp, h 373 E Georgia.

Upton Harley S, clk Browning & Son, t
 50 The Chalfant.

Upton Willard, clk, b 373 E Georgia.

Urban Elmer, painter, b 226 W Merrill.

Urey Bailey, lab, r 260½ W 5th.

Urey Florence, uplbr, b 47 Russell av.

Urey John, lab, r 260½ W 5th.

Urey Kate, hatmkr, b 47 Russell av.

Urey Wm B, carp, h 47 Russell av.

Urey Wm B, lab, h 252 W 5th.

Urlewicz August B, chairmkr, r 68 W New
 York.

Urlewicz Herman P, mach hd, r 68 W New
 York.

Urlewicz Joseph, chairmkr, h 555 Union.

Urlewicz Joseph Jr, cannkr, b 555 Union.

Urmston Guy, clk D W Howe, b 657 College
 av.

Urmston Sarah (wid Stephen E), h 657 Col-
 lege av.

Urschel Lewis P, clk, b 177 N Delaware.

ROOFING MATERIAL

C. ZIMMERMAN & SONS.
 SLATE AND GRAVEL ROOFERS,
 19 SOUTH EAST STREET.

Uter Edward C, clk Van Camp H and I Co, b 242 Blackford.
 Uter Robert E, butcher, h 242 Blackford.
 Utt John R, lab, h 149 S Spruce.
 Utter James G, printer, 179 E Washington, b 191 Fletcher av.
 Utterback Anna K (wid Wm A), b 777 N New Jersey.
 Utterback Hezekiah, lab, h 696 Fairview (N J).
 Utz John, lab, h rear 418 Union.

V

Vacker Anton J, lab, h 250 Charles.
 Vacker John, horseshoer, b 33 Clay.
 Vacker John, molder, b 250 Charles.
 Vack Wm W, lab, r 251¹/₂ Mass av.
 Vahey James, asst boys' supervisor Deaf and Dumb Inst.
 Vahle Edward H, mach, h 176 Highland av.
 Vahle Henry, hostler, h 313 N Noble.
 Vahle Henry H, carp, h 384 E New York.
 Vahle Herman, carp, h 48 Sterling.
 Vahle Herman H, carp, h 189 Fulton.
 Vahle Herman H jr, carp, h 25 Windsor.
 Vahle Wm A, mach, b 189 Fulton.
 Vail Flora E, music teacher, 1208 N Penn, b same.
 Vail Frank E, waiter, r 117 N New Jersey.
 Vail John D, lab, h 19 S West.
 Vail John H, head lining mnfr, 219 W Market, h 79 W 5th.
 Vail John W, trav agt; U S Baking Co, r 59 N Illinois.
 Vail Mary B, teacher Industrial Training School, b 171 Park av.
 Vail Robert A, vice-pres The Huntington Seed Co, b 731 E Washington.
 Vail Sadie M, dressmkr, 100 Ruckle, b same.
 Vail Sydney J, teacher Deaf and Dumb Inst, h 731 E Washington.
 Vail Wm B, printer, b 179 S Meridian.
 Vajen Charles T, b 128 N Meridian.
 Vajen Frank, clk Lilly & Stalnakar, b 128 N Meridian.
 Vajen John H, h 128 N Meridian.
 Vajen Willis C, pres and mgr The Vajen & Bader Co, and real est, 88 N Penn, h 22 E Vermont.
 Vajen & Bader Co The, Willis C Vajen pres and mgr, fire equipment mnfrs, 88 N Penn.
 Valdenaire John J, lumber, s s Glen Drive 2 w of Gale (B), b same.
 Valderauer Charles, tmstr, b 275 Howard.
 Valdes Elizabeth (wid Raymond), h 77 Cincinnati.
 Valentine Andrew J, lab b 562 W North.
 Valentine Charles, painter, b 567 Union.
 Valentine Isom, tmstr, h e s James 2 n of Sutherland (B).
 Valentine James W, tmstr, h 69 Ludlow av.
 Valentine Jennie, h 28 N West.
 Valentine Jeremiah, lab, h 562 W North.
 Valentine Michael T, spinner, b 28 N West.
 Valentine Nathan L, lab, h 19 McCauley.
 Valentine Samuel, lab, h 102 Torbet.
 Valentine Thomas J, spinner, b 28 N West.
 Valnetz Joseph, salesman, b 447 S Capitol av.
 Valnetz Louis, peddler, h 447 S Capitol av.
 Vallia Wm, bricklayer, h 99 Division (W I).
 Valodin Charles M (Dye, Valodin & Co), h 106 S Reiser (W I).
 Valodin John F, clk, h 490 W Highland av (N I).

Henry H. Fay,

40 1/2 E. WASHINGTON ST.,

AGENT FOR

Insurance Co. of North America,
 Pennsylvania Fire Ins. Co.

Valodin Wm A, bkpr, h 26 S Reiser (W I).
 Van Anda Henry C, teller Indiana Trust Bldg, b 519 N Meridian.
 Van Arsdale Bros (Leslie C and Miles S), druggists, 1059 E Michigan.
 Van Arsdale Leslie C (Van Arsdale Bros), h Plainfield, Ind.
 Van Arsdale Miles S (Van Arsdale Bros), h 233 Beville av.
 Vanarsdall Dina (wid Abraham), h 36 Sullivan.
 Vanarsdall Edgar, riveter, b 36 Sullivan.
 Vanarsdall Marion, fencemkr, h 222 Ramsey av.
 Vanarsdall Saunders M, clk, b 36 Sullivan.
 Vanarsdall Wade H, mach, b 36 Sullivan.
 Vanarsdall Wm C, plastr, 554 S Illinois, h same.
 Van Arsdal Gilbert A, pressman, b 466 W Shoemaker (N I).
 Van Arsdal John W, lab, b 466 W Shoemaker (N I).
 Van Arsdal Melyina (wid Abram B), h 466 W Shoemaker (N I).
 Van Arsdal Wm C, mgr Central Indiana New York Life Ins Co, h 771 N Alabama.
 Vanarsdell Joseph B, miller, h 208 Huron.
 Vanatta Daniel D (Thayer & Vanatta), h 188 Walcott.
 Vanatta Harry B, phys, b 304 Union.
 Vanatta Joel D, barber, 366 Mass av, h 4 Ash.
 Van Benthuysen Aaron, b 858 E Washington.
 Van Benthuysen Edwin, lab, b 73 Malott av.
 Van Benthuysen Henry B, mach hd, b 73 Malott av.
 Van Benthuysen Henry J, peddler, h 73 Malott av.
 Van Benthuysen Martha J (wid James), h rear 857 N Pine.
 Van Bergen Wm H, carp, 68 W 6th, h same.
 Van Bibber John F, cigars, 144 S Meridian, h 284 E Ohio.
 Van Blaroom Newton P, meats, 51 Mass av, h 262 N Alabama.
 Van Blaroom Dorcas H (wid Michael), b 21 S West.

GUIDO R. PRESSLER,

FRESCO PAINTER

Churches, Theaters, Public Buildings, Etc.,
 A Specialty.

Residence, No. 325 North Liberty Street

INDIANAPOLIS, IND.

GLOBE ACCIDENT INSURANCE CO.
 Call or Address W. A. WALKER, Secretary, Rooms 15, 16 and 17 Etna Building.

It furnishes INSURANCE at the LOWEST possible OOST consistent with safety.
 The Globe desires Good Agents where it is not already represented.
 CAN ALWAYS MAKE ROOM FOR THE BEST.

HENRY R. WORTHINGTON

● JET and SURFACE CONDENSERS
64 S. PENN. ST.
● Long Distance Telephone 284.

870

VAN

INDIANAPOLIS DIRECTORY.

VAN



PEERLESS FOUNDRY COMPANY || **GRAY IRON CASTINGS TO ORDER,**
 70 MECK STREET.

- Van Blaricum George, lab, b 531 W Maryland.
- Van Blaricum George M. blksmith, h 241 Blake.
- Van Blaricum G Sanford, transfer, h 385 W New York.
- Van Blaricum Jacob S, lab, h 27 Lynn av (W I).
- Van Blaricum James, b 41 N Beville av.
- Van Blaricum James, lab, b 241 Blake.
- Van Blaricum Mary, h 1725 N Illinois.
- Van Blaricum Mary (wid Jesse), b 2 Edward (W I).
- Van Buren Albert A (D H Baldwin & Co), h Louisville, Ky.
- Van Buren Harriet S (wid James), b 746 N Alabama.
- Van Buren Joseph F, carp, b 438 E Georgia.
- Van Buren Martin L, lab, h 224 N West.
- VAN BUREN WM A, Lawyer and U S Commissioner, 18 1/2 N Penn; Tel 1157; h 746 N Alabama.**
- Van Buskirk Daniel R, pastor Third Christian Church, h 248 College av.
- Van Buskirk Grace, teacher Public School No 29, b 248 College av.
- Van Buskirk Harry W, clk, h 277 N Capitol av.
- Van Buskirk John, trav agt, r 31 Wyandot Bldg.
- Van Camp Albert A, supt Van Camp H and I Co, h 160 Bright
- Van Camp Cortland, pres Van Camp H and I Co, h 714 N Delaware.
- Van Camp Frank, sec and treas Van Camp Packing Co, h 940 N Penn.
- Van Camp George, supt Van Camp Packing Co, h 1018 N Penn.
- Van Camp Gilbert C, pres Van Camp Packing Co, h 926 N Meridian.
- VAN CAMP HARDWARE AND IRON CO, Cortland Van Camp Pres, David C Bergundthal Sec and Treas, Wholesale Hardware, 78-82 S Illinois; Tel 425.**
- Van Camp John, carp, w s Chester av 3 n of Washington, h same.

SCHMITT & GUNN,

Plumbers, Gas and Natural Gas Fitters

23 South Alabama St.

Natural Gas Supplies. Special facilities for doing superior work. Wrought Iron and Lead Pipe, Sinks, Hose and Reels, Street Sprinklers, etc.

A Trial Solicited. Satisfaction Guaranteed.

JOHN GUEDELHOEFER,
151-175 W. Georgia St. and 102-120
Kentucky Ave. Tel. 287.

- Van Camp Joseph A, mngr Geiser Mfg Co, h 131 W St Clair.
- VAN CAMP PACKING CO, Gilbert C Van Camp Pres, Frank Van Camp Sec and Treas, Fruit Packers, 300-400 Kentucky av; Tel 816.**
- Van Camp Raymond P, clk Van Camp H and I Co, b 714 N Delaware.
- Van Camp Samuel, carp, h 333 Coburn.
- Van Camp Wm, lab, r 46 Geisendorff.
- Vance Anna O (wid Harvey), b 31 Yandes.
- Vance Charles, lab, b 81 Columbia av.
- Vance Charles M, lab, h 601 W Shoemaker (N I).
- Vance Edward, carp, h 467 W Shoemaker (N I).
- Vance Edward, lab, b 133 Locke.
- Vance Edward A, carp, h 322 S New Jersey.
- Vance Edward F, clk C C C & St L Ry, b 322 S New Jersey.
- Vance Ella F (wid David F), b 342 N Illinois.
- Vance Herman E, clk Hendricks & Cooper, h 1008 N Meridian.
- Vance Howard, messenger, h 321 S New Jersey.
- Vance Louis P, hostler, r 25 1/2 Mass av.
- Vance Orin J, molder, h 132 Lynn av (W I).
- Vance Rebecca J, b 327 E Vermont.
- Vance Richard, lab, b 35 Athol.
- Vance Susanna B (wid Thomas), h 327 E Vermont.
- Vance Thomas Rev, h s s Burgess av 2 s of C H & D R R (I).
- Vance Wm, collr, b 325 1/2 E 7th.
- Van Chuyver Charles W, filer, b w s Auburn av 6 s of English av.
- Van Chuyver Emily C (wid Samuel), b w s Auburn av 6 s of English av.
- Van Cleave Alva E, stenog, b 85 N Delaware.
- Van Cleave Basil, lab, h 127 Hillside av.
- Van Cleave Edgar E, lab, b 36 Osgood (W I).
- Van Cleave George E, huckster, h 297 Bismarck av (H).
- Van Cleave Jacob, lab, h 127 Hillside av.
- Van Cleave James W, engr, h 36 Osgood (W I).
- Van Cleave Jasper R, asst supt Metropolitan Life Ins Co, h 526 S East.
- Van Cleave Mary F (wid Noah), b 123 English av.
- Van Cleave Thomas T, driver, h 231 Elizabeth.
- Van Cleave Wilson, tmstr, b 24 N West.
- Van Dake Helen M (wid H St John), h 174 E North.
- Vandalia Line, see Pennsylvania Lines.
- Vandawalker Daniel M, h 183 Ash.
- Van Degriff Martha E (wid Henry), h 1022 N Penn.
- Van Dejnse Anton J, pres Rehm & Van Dejnse, b 50 Ft Wayne av.
- Van Dejnse Marie, teacher Public School No 1, b 275 N Delaware.
- Van Dejnse Peter, clk Rehm & Van Dejnse, r 275 N Delaware.
- Van Deman James, lab, b rear 319 W Washington.
- Van Deman Joshua H, h 157 Pleasant.
- Van Deman Joshua L, carp, h rear 319 W Washington.
- Van Deman Nathaniel A, trav agt, h 27 Laurel.
- Van Deman Orlo L, farmer, h 157 Pleasant.
- Van Deman Roy L, student, b 157 Pleasant.
- Van Deren Hubert F, painter, h 594 E St Clair.

MANUFACTURER OF

Fine Delivery Wagons.

Van Derpool Dominick, h 31 Le Grand av.
Van Derpool Dominick jr, clk, b 31 Le Grand av.
Vanderpool Wm, harness, 236 E Washington, h 31 Le Grand av.
Vanderwood Harry, driver, h 174 1/2 Indiana av.
Vanderwood Wm (Vanderwood & Seaton), h 174 Indiana av.
Vanderwood & Seaton (Wm Vanderwood, Lawson Seaton), restaurant, 174 Indiana av.
Van Deusen Kate (wid Chauncey), h 326 E South.
Vandever Edward, carp, b 51 Hosbrook.
Vandever Margaret M (wid Wm), h 51 Hosbrook.
Vandiver Benjamin F, sho-mkr, 197 1/2 River av (W D), h 264 same.
Vandiver Bros (Wm N and Clarence E), feed, 488 Virginia av.
Vandiver Clarence E (Vandiver Bros), b 139 Huron.
Vandiver George, lab, h rear n s Prospe ct 3 e of Belt R R.
Vandiver Wm N (Vandiver Bros), h 169 Huron.
Vandivier Henry, lab, b 395 S Capitol av.
Vandivier James S, carp, h 69 Lynn av (W D).
Vandivier John C, plastr, h 106 River av (W D).
Vandivier John W Rev, h 583 W Armstrong (N D).
Vandivier Oran T, student, b 581 W Armstrong (N D).
Vandivier Peter, produce, E Mkt House, h 50 Brown av.
Vandivier Wm C, carp, h 274 S Noble.
Van Doran Wm, lab, r 23 Monument pl.
Van Dorn Margaret (wid Wm C), h 98 N Dorman.
Van Dorn Wm, watchman, h 94 Harrison.
Van Dyke David Rev, h 1514 Northwest-ern av (N D).
Van Dyke Lucinda (wid George P), domestic, 814 N Delaware.
Van Dyke Wm W, real est, 9-10 When Bk, b 11 Ketcham.
Van Dyne Eugene, h 273 Bright.
Van Eaton Charles L, engr, h 157 Hoyt av.
Van Every David C, lab, b s s John 3 e of Highland av.
Van Every Michael T, clk, h 125 John.
Vanfleet Hartford, assembler, b 341 E South.
Van Fleet Mary, dressmkr, b 113 Greer.
Van Fossen Mary J (wid Albert C), b 110 Woodburn av (W D).
VANGUARD CYCLE CO, John A Kurtz Pres, Wm T Barnes Sec and Treas, Factory 100 S Capitol av; Office Lemcke Bldg, 60 E Market.
Van Harlingen John R, train dispatcher, h 60 W Walnut.
Van Hoff Henry L (Fraser Bros & Van Hoff), h 621 N Penn.
Vanhorn Abraham, well driver, h 628 W Udell (N D).
Van Horn Charles F, painter, h 11 Ellsworth.
Van Horn C Otto, asst bkkpr World's Fair, r 47 N East.
Van Horn Edward E, painter, b 22 Wilcox.
Van Horn Francis M, painter, b 22 Wilcox.
Van Horn Henry, fireman, h 8 Traub av.
Van Horn Ida (wid John), h 276 N New Jersey.

HORACE M. HADLEY

INSURANCE COMPANIES REPRESENTED:

**NORWICH, UNION and
FRANKLIN of Philadelphia.**

85 EAST MARKET STREET.
TELEPHONE 1540.

Van Horn Joseph A, plumber, b s Vand-ers 1 s of Bruce.
Van Horn Marion, lab, r 237 Prospect.
Van Horn May, h 299 W Court.
Van Horn Merton, agt, r 308 E Ohio.
Van Horn Oliver P, painter, h 219 W 3d.
Van Horn Reuben jr, helper, b 22 S State av.
Van Horn Stephen D, switchman, h 15 Central av.
Van Hummel Henry, phys, 60 Monument pl, b 262 N Meridian.
Van Hummel Quincy, phys, 60 Monument pl, and pres Indpls Medical and Surgical Institute, h 262 N Meridian.
Vanier E Hornisdas, hardware, 591 S Meridian, h 348 Union.
Vanlaningham Charles E, lab, h 88 S William (W D).
Van Laningham Jennie (wid Albert H), h 18 W Michigan.
Vanlaningham Bashaba (wid Milton), h 1145 Northwestern av.
Vanlaningham Helen (wid Lemuel), b 72 Broadway.
Vanlaningham Le Roy D, lumber insp, h 70 Ft Wayne av.
Vanlaningham Livingston D, b 278 Yandes.
Van Laningham Mary P, stenog, 24, 68 1/2 E Market, b 286 Keystone av.
Van Laningham Minerva, h 286 Keystone av.
Vanlaningham Pearl T, engr, b 520 Ash.
Vanlaningham Wm C, asst insp, h 70 Ft Wayne av.
Vanlund John A, electrotypist, b 325 S Meridian.
Van Meter Frank M, pressman, h 36 Henry.
Van Meter Louisa, r 14 Cleaveland Bk.
Vann Frank C, painter, h 260 Douglass.
Vann Louis, lab, b 273 Lafayette.
Van Natta James (Slater & Van Natta), r 168 1/2 Mass av.
Van Ness Stephen Augustus, clk C C C & St L Ry, h 31 The Windsor.
Van Ness Wesley H, trimmer, h 13 Hosbrook.
Van Nostran Edgar M (Van Nostran & Son), b 1139 E Michigan.

**G. ANESHAENSEL & CO.,
NATURAL GAS PIPE**

We make a specialty of overhauling natural gas fires, replacing worn-out burners and valves.

MARION BLOCK,
COR. MERIDIAN AND OHIO STREETS.

Telephone 1769.
197 S. Illinois St.

THE HOME LAUNDRY

WORK CALLED FOR
AND
DELIVERED.

GEO. W. PANGBORN

94 E. MARKET STREET.

Employers' Liability, General Liability, Steam and Steam Boiler Insurance and Fidelity Bonds.

TELEPHONE 140.

872 VAN INDIANAPOLIS DIRECTORY. VAN

W. McWORKMAN,

Manufacturer of

ARCHITECTURAL SHEET METAL WORK,

Cornices, Skylights, Roofing,
Metal Ceilings and Fire-Proof Shutters,

930 W. Washington St., INDIANAPOLIS, IND

TELEPHONE 1118.

- Van Nostran Wm H (Van Nostran & Son), h 1139 E Michigan.
 Van Nostran & Son (Wm H and Edgar M), plumbers, 847 E Michigan.
 Van Nostrand Sidney J, tmstr, h 110 Singleton.
 Vannote Charles A, roofer, h 103 W South.
 Vannote Hannah (wid Alfred), h 103 W South.
 Vannoy John W, bartender, h 105 Mass av.
 Vannoy Samuel O, engr, h n w cor Sugar Grove and Miller avs (M P).
 Van Nuys Adalaska, h 69 W 7th.
 Vannworth Albert, tel opr, h 168 Dougherty.
 Van Osdol Amos W, condr, b 532 Bellefontaine.
 Van Osdol Nathan A, condr, h 165 Yandes.
 Van Pelt Edwin M, gasfitter, h rear 22 Prospect.
 Van Pelt Frank D, trav agt, b 620 E Washington.
 Van Pelt George A, h 186 E Michigan.
 Van Pelt Ira S, produce, E Mkt House, h 16 Herman.
 Van Pelt Sutton B (Van Pelt & Rose), h 547 Central av.
 Van Pelt & Rose (Sutton B Van Pelt, Wm Rose), feed, 41 N Alabama.
 Van Plake Alexander, lab, h rear 69 River av (W D).
 Van Sant Wilber, lab, b 845 S East.
 Van Schoick Sarah (wid Wm), h 228 N Illinois.
 Van Scoyoc Charles, clk, b 132 N Capitol av.
 Vanscoyoc Jacob, lab, h 4 Lawn (B).
 Vanscoyoc Jonathan M, painter, b 187 S Capitol av.
 Van Sickle Aaron, carp, h 1111 N Delaware.
 Van Sickle Andrew, mach, h 224 Union.
 Van Sickle Belinda (wid Daniel A), b 439 Park av.
 Van Sickle Ella, bkkpr, b 551 S Illinois.
 Van Sickle Frank, printer, b 15 Omer.
 Van Sickle Frank M, mach hd, b 304 S Meridian.
 Van Sickle George W, grocer, E Mkt House, h 4 Brookside av.
 Van Sickle James W, clk, b 4 Brookside av.

TUTTLE & SEGUIN,

28 E. Market Street.

Fire Insurance,
Real Estate, Loan
and Rental Agents.

TELEPHONE 1168.

- Van Sickle John A, mach, b 10½ N Delaware.
 Van Sickle John W, clk, b 4 Brookside av.
 Van Sickle Mary A (wid Joseph), b 551 S Illinois.
 Van Sickle May, milliner, 1111 N Delaware, b same.
 Van Sickle Myrtle, stenog, b 274 N Alabama.
 Van Sickle Orange W, mach, h 90 Columbia av.
 Van Sickle Sarah J (wid Lewis A), h 15 Omer.
 Van Sicien Phoebe (wid Ferdinand), h 356 Bellefontaine.
 Vanskolk John, varnisher, b 284 S East.
 Van Slack Alvin H, lab, b rear 384 Indiana av.
 Van Slack Ellen (wid Nathan), h rear 384 Indiana av.
 Van Slack Nathan F, turner, b rear 384 Indiana av.
 Van Slyke Sarah J (wid Peter C), h 95 Brookside av.
 Van Stan John, shoemkr, h 47 Yeiser.
 Van Stan John W, mach, b 284 S East.
 Van Stan Thomas, mason, b 202 Lincoln la.
 Vansyckle George W (Vansyckle & Hole), h 358 S East.

VANSYCKLE & HOLE (George W Vansyckle, Fred E Hole), Bill Posters and Advertising Distributors, 9-10 McDougall Bldg, Opposite Grand Hotel. (See adv in classified Advertising Agents.)

- Van Tilburgh John E, h 180 W Ohio.
 Van Trees Joseph W, lab, b 41 Palmer.
 Van Treeze Alonzo, painter, b 103 Columbia av.
 Van Treeze Daniel W, molder, h 16 Warman av (H).
 Van Treeze Joseph H, painter, h 1655 N Senate av.
 Van Treeze Lillian, clk G R Wysong & Co, h 229 E Vermont.
 Van Tress Benjamin F, trav agt, h 1379 N Capitol av.
 Van Tress Charles W, printer, h 1379 N Capitol av.
 Van Tuyl Amelia (wid Abram), h 429 E St Clair.
 Van Tuyl George, clk C C C & St L Ry, h 183 W New York.
 Van Tuyl Gertrude, stenog, h 183 W New York.
 Van Voorhes George R, stock dealer, h 1008 N Alabama.
 Van Vorhis Flavius J (Van Vorhis & Spencer), h 276 N Senate av.
 Van Vorhis Sara C (wid Isaac M), b 276 N Senate av.
VAN VORHIS & SPENCER (Flavius J Van Vorhis, Wm W Spencer), Lawyers, Rooms 9, 13, 14 and 16 Thorpe Bldg; Tel 489.
 Van Wie Avery, salesman Cerealine Mnfgr Co, h 44 Andrews.
 Van Wie Daniel D, school supplies, 216 E Market, h same.
 Van Wie Frank L, clk C C C & St L Ry, b 216 E Market.
 Van Wie Homer H, bkkpr Arthur Jordan Co, h 2 Oak (1).
 Van Wie Jesse S, clk Clemens Vonnegut, h 60 W 14th.
 Van Wie Raphael D, clk City Div P O, h 50 Andrews.

302 and 304
East Washington St.
Telephone 1854.

DELIVERY WAGONS
REPAIRING, REPAINTING and CARRIAGE TRIMMING.

Manufacturer of all kinds of

JOSEPH W. BUCHANAN

OTTO NATURAL GAS ENGINES Builders' Exchange
S. W. Cor. Ohio and Penn.
TELEPHONE 535.

Van Winkle Henry C, trav agt, r 67 W Michigan.
 Van Winkle John Q, genl supt C C C & St L Ry, n e cor Delaware and South, h 85 N Illinois.
 Van Wye Frank, carp, b 58 Clifford av.
 Van Wylich Daniel, printer, b 141 N Senate av.
 Van Zandt Wood, mach hd, h n s Michigan 1 e of Sherman Drive.
 Van Zant Henry L, lab, b 845 S East.
 Van Zant Isaac N, lab, b 885 Mass av.
 Vanzant James G, agt, h 398 Columbia av.
 Van Zant John W, paper carrier, b 885 Mass av.
 Van Zant Martha (wid Samuel), h 845 S East.
 Van Zant Worthington, grocer, 249 Davidson, b 279 same.
 Varin George, toilet articles, 37 1/2 W Washington, h 158 Johnson av.
 Varley Anderson E, porter R M S, h 35 Henry.
 Varner Frank M, clk, b 45 Laurel.
 Varner John F, h 45 Laurel.
 Varner Joseph B, trav agt M Rumely Co, r 35 Cleaveland Bk.
 Varner Loranid J, clk Deering Harvester Co, h 296 Lincoln av.
VARNEY A L MAJOR, Commandant U S Arsenal, n end Arsenal av, h same; Tel 4333.
 Varney Gordon E (Varney, McQuat & Beach), b U S Arsenal.
VARNEY, McQUAT & BEACH (Gordon E Varney, Robert L McQuat, Edwin L Beach), Electrical Engineers and Manufacturers' Agents, City Agents Jenney Electric Motor Co and State Agents Central Iron Works, Elevators, Quincy, Ill, 16 1/2 E Washington; Tel 849. (See ad in Electric Supplies.)
 Varney Theodore, draughtsman Commercial Electric Co, b U S Arsenal.
 Varnham Benjamin, lab, h 79 Beacon.
 Varnham Henry W, lab, b 48 Everett.
 Varnham Mary (wid Anton), h 48 Everett.
 Varon Anna L (wid Joseph), b 726 N Capitol av.
 Varon Joseph, confr, 102 Michigan (HD), h same.
 Varon Joseph, engr, r 321 N Illinois.
 Vater Thomas J, brick contr, 299 Bellefontaine, h same.
 Vaughan Almon T, condr, h 78 W 5th.
 Vaughan Edith (wid Thomas N), h 91 Yandes.
 Vaughan Ethel (wid James), h 307 E Court.
 Vaughan George W, clk W H Messenger, h 281 N Noble.
 Vaughan John C, dentist C C Everts, h 100 N Alabama.
 Vaughn Dennis (Vaughn & Atkinson), h 70 Kentucky av.
 Vaughn Frank M, lab, h 384 S Delaware.
 Vaughn Hallet L, clk U S Ex Co, b 123 W New York.
 Vaughn James W, watchmkr, h 40 Ash.
 Vaughn John, lab, b rear 365 N Senate av.
 Vaughn Thomas, lab, h 450 W 1st.
 Vaughn & Atkinson (Dennis Vaughn, Sarah L Atkinson), second hand goods, 206 E Washington.
 Vaught George W, driver, h 213 Alvord.
 Vaught James B, filer, h 366 S Illinois.
 Vaught Rufus, h 366 S Illinois.

WE CLAIM SKILL AND CARE IN THE
Management of Estates

THOS. C. DAY & CO.,
Rooms 325 to 330 Lemcke Bldg.

Vaught Wm T, filer, b 366 S Illinois.
 Vawter John M, mach, h 15 N California.
 Vawter Wm, artist The People, b Hotel English.
 Veach Albert F, tmstr, h 43 Madeira.
 Veach Annie, b 530 W Washington.
 Veach Harry L, painter, h 18 1/2 N Penn.
 Veach Horace G (Veach & Gall), b 281 E North.
 Veach Joshua, barber, h rear 554 W Addison (N I).
 Veach & Gall (Horace G Veach, Laura E Gall), plumbers, 93 Mass av.
 Veall Samuel D, polisher, h 55 Bates.
 Veal Frank, buckster, h 128 Maple.
 Veale Claude R, spokemkr, b 18 Marion av (W I).
 Veale Ellis W, electric belt mnfr, 18 Marion av (W I), h same.
 Veatch Edgar, lab, b 126 Newman.
 Veatch George H, painter, b 126 Newman.
 Veatch Lewis, driver, b 209 Meek.
 Veatch Travis S, calker, h 126 Newman.
 Vegara Leonardo, teacher Indiana Conservatory of Music, h The Denison.
 Velling Charles A, framemkr, b 536 E Ohio.
 Velling Christian H G, mach, h 25 Harlan.
 Velling C F Wm, asst ticket agt I U Ry Co, h 547 E Ohio.
 Velling Ernest, ironwkr, h 38 Iowa.
 Velling Frederick, car rep, h 186 Trowbridge (W).
 Velling Frederick, shoes, 331 Dillon, h 53 Harrison.
 Velling Frederick jr, polisher, b 53 Harrison.
 Velling Frederick W, h 191 E South.
 Velling Henry C, undertaker, 390 Virginia av, h same.
 Velling Henry J, mach, b 536 E Ohio.
 Velling Henry W C, mach hd, h 536 E Ohio.
 Velling John F, plater, b 536 E Ohio.
 Velling Louis C, clk, h 191 E South.
 Velling Wm, plastr, h 29 Clifford av.
 Veiker Frederick, bksmith, h w s Station 6 n of Schofield (B).
 Venable Albert, tmstr, h s w cor Manlove av and 17th.

SHELLHOUSE & CO.,

**LIME, CEMENT,
 SEWER PIPE,
 FIRE BRICK,**

271-275 East Washington Street.

**B
 I
 C
 Y
 C
 L
 E
 S
 S
 } DOWN.
 } MONTHLY.
 } Best Wheels.
 } Best Terms.
 } WHEELMEN'S CO.
 } 31 W. OHIO ST.
 } LONG DISTANCE TEL. 1658.**

DAVID S. McKERNAN,

REAL ESTATE AND LOANS

A number of choice pieces for subdivision, or for manufacturers' sites, with good switch facilities.
LEMCKE BLOCK.

UNION TRANSFER AND STORAGE CO.
 Cor. E. Ohio St. and C. & C. St. L. & Y Tracks.
 BEST FACILITIES FOR STORING AND TRANSFERRING
 MACHINERY AND MERCHANDISE

Ho! Ye RHEUMATIC CRIPPLES Take **PERRY'S MAGIC RHEUMATISM CURE** and be well.
 You never hear of any failures. It cures every time.
JOS. R. PERRY, 50 N. Illinois St.

**Store Counters, Shelving, Office
 Railings, Desks, Etc.**

E. H. ELDRIDGE & CO.,

166-174 S. New Jersey St. Telephone 581.

- Venable America (wid Thomas), b 202 Yandes.
- Venable Charles C, condr, b 375 E 9th.
- Venable David L, lab, b 64 Chapel.
- Venable Dellah (wid Thomas), b 14 Barrel.
- Venable Ellen (wid Thomas), b 751 N Senate av.
- Venable Frank, cook, h 30 Beecher.
- Venable George, tmstr, h e s Western av 5 n of 22d.
- Venable George W, lab, b 204 Yandes.
- Venable Henry C, lab, b 187 Alford.
- Venable Isom, tmstr, b 77 Hill av.
- Venable James, lab, b 370 Orange.
- Venable James, waiter, b 409 Muskingum al.
- Venable James M, lab, b e s Western av 5 n of 22d.
- Venable Judge, cook, b 294 Bright.
- Venable Noble, driver, h 23 W Ohio.
- Venable Phoebe (wid Henry), h 294 Bright.
- Venable Thomas, lab, h rear 36 Central av.
- Venamom Electa A (wid Asa), h 47 N East.
- Venerable David, carp, b 632 W Wells (N D).
- Veney James C, lab, r 325 Clinton.
- Venis Frank A, painter, h 257 Columbia av.
- Venn Alexander J, clk L S Ayres & Co, h 588 N Capitol av.
- Venn George S, bkpr Dean Bros Steam Pump Works, b 372 N Meridian.
- Vnokoski Frank, produce, E Mkt House, h 132 Maple.
- Verberg Charles W, porter, h 33 Fletcher av.
- Verberg George W, motorman, h 1091 N Senate av.
- Vernon Charles A, tailor, h 13 Woodlawn av.
- Verege Albert J, tinner, h 223 Alford.
- Verege Clarence, clk, h 278 E Miami.
- Verege Walter H, carp, h 180 Spring.
- Verege Wm, carp, h 223 Alford.
- Verity Sarah J, music teacher, 60 Woodlawn av, h same.
- Verity Stephen T, musical insts, 145 Virginia av, h 60 Woodlawn av.
- Verner Alois, h 452 N Senate av.

VERNON INSURANCE AND TRUST CO.
 The McGilliard Agency Co Genl Agents, 83-85 E Market; Tel 479.
 (See backbone and opp p 587.)

COLLECTIONS.

THE

LaFayette Mercantile Agency

Will give you good service.

Room 19, Union Building, 73 W. Maryland St.

Carts for Children, Surreys
 and Phaetons for the Ladies at

- Vernon Marion R, condr, h 561 W Addison (N 1).
 - Verry George W, tinner, b McLene (N 1).
 - Vert Alice E, bkpr, b 567 Mass av.
 - Vert Elizabeth A (wid Damb), h 169 W Market.
 - Vert Josephine A (wid John), h 567 Mass av.
 - Vert Milton R, horseshoer, h 79 Division (W 1).
 - Vertrees John, lab, h 177 Valley Drive.
 - Vess Mollie, h 77 W Ohio.
 - Vest Benjamin F, tmstr, b 581 Mass av.
 - Vest David W, mach hd, h rear 550 S Meridian.
 - Vest John W, condr, h 469 N Meridian.
 - Vestal Ada (wid Virgil A), h 1387 London av.
 - Vestal Charles E, trav agt A Klefer Drug Co, h 24 Davidson.
 - Vestal Everett J, clk A B Meyer & Co, h 56 Lord.
 - Vestal Foster M, clk J W Hart & Co, h 32 S Reiser (W D).
 - Vestal Henry L, carp, h 27 Ft Wayne av.
 - Vestal Henry L Jr, cashr, b 27 Ft Wayne av.
 - Vestal John, bkpr, h 138 Madison av.
 - Vestal John N, printer, h 195 Sheffield av (H).
 - Vestal Margaret C, dressmkr, 27 Ft Wayne av, h same.
 - Vestal Sidney D, condr, h 177 1/2 W 12th.
 - Vestal Wm H, brakeman, b 224 N East.
 - Vetch Benjamin G, car rep, h 460 E Washington.
 - Veth Charles O, ironwkr, h 365 W Ohio.
 - Vetor Anna G (wid John), h 332 Martindal av.
 - Vetter John C, cabtmkr, h 8 Hadley av (W 1).
 - Vetter John J, furniture, 175 S East, h same.
 - Vetter Oscar O, finisher, b 8 Hadley av (W D).
 - Vetter Rudolph G, harnessmkr, h 818 S East.
 - Viaduct Plumbing Co (John F Gunn), 74 Virginia av.
 - Vial Elizabeth P (wid James M), h 204 Elm.
 - Vial James M, clk New York Store, h 204 Eden pl.
 - Vial John B, clk, h 179 Elm.
- VIAVI MEDICAL INSTITUTE, Edward W Bray Propr, Room 9, 68 1/2 E Market.**
- Vice David J, lab, h 223 Union.
 - Vice Nellie A (wid Johnson), r 12 Carlisle Blk.
 - Vickers Belle, clk, b 217 N New Jersey.
 - Vickers John, lab, b 62 Church.
 - Vickers Mansfield, lab, b 62 Church.
 - Vickers Percy B, trav agt, b 351 Bellefontaine.
 - Vickers Randolph, printer, b 164 Clinton.
 - Vickrey Catherine, h 108 1/2 Mass av.
 - Victor Amanda M, grocer, 404 College av, h 460 Ash.
 - Victor Elijah, mngr, h 460 Ash.
 - Victor Foundry and Machine Works, Ewald Over propr, 240-260 S Penn.
 - Victor Frederick C, b 250 Howard.
- VICTOR HENRY, Propr Mozart Hall Saloon and Restaurant, 37-39 S Delaware, h same; Tel 1669.**
- Victor Henry R, clk, b 250 Howard.
 - Victor John A, clk, b 250 Howard.
 - Victor Julius A, grocer, 275 Howard, h 250 same.
 - Vidito Anna (wid Philip), h 8 Andrews.

68 S. PENNSYLVANIA ST.
A. H. STURTEVANT & CO.

Viehmann Mary (wid Morton), b 86 McGinnis.
 Vierra Alice S (wid Emanuel J), b 302 Virginia av.
 Vielhaber Daniel, shoes, 212 E Washington, h 286 S East.
 Vielhaber Emilla, dressmkr, b 386 S East.
 Vielhaber Frederick D, clk, b 386 S East.
 Vielhaber Otto H, butcher, h 386 S East.
 Vierling Peter, mach hd, b 25 Leota.
 Vieweg August V, b 201 Blake.
 Vieweg Louisa, b 201 Blake.
 Viewegh Ernst, mach, h 259 Prospect.
 Vigus Wm J Rev, dist supt American Bible Society, h 1143 N Meridian.
 Vigus Wm H, painter, b 1143 N Meridian.
 Villa Joseph, lab, h 308 E Washington.
 Villiers Walter H, organizer, h 18 Garland (W I).
 Vincent Ann B (wid Henry B), h 272 E Market.
 Vincent Anna Laura, notary public and stenog Kern & Bailey, h 4 Hall pl.
 Vincent Antoinette (wid Thomas E), h 94 Kappus (W I).
 Vincent Archibald S, carp, b 22 Springfield.
 Vincent Charles F, lab, h 31 Ludlow av.
 Vincent Cuthbert, journalist, r 37½ W Market.
 Vincent John, driver, h 87½ N Delaware.
 Vincent John, lab, h 97 Greer.
 Vincent John A, coachman 294 N Meridian.
 Vincent Mary L (wid Henry C), h 60 Lexington av.
 Vincent Susan C, b 272 E Market.
 Vincent Theodore A, cook, h 372 N Senate av.
 Vincent Wm H, carp, 163 Sharpe av (W), h same.
 Vincent Wm H jr, carp, 22 S New Jersey, h same.
 Vinch Nunzio, peddler, b 160 Virginia av.
 Vinch Michael, bkkpr, b 160 Virginia av.
 Vine Charles R, condr, h 14 Traub av.
 Vinnedge Charles A, auditor Indpls Union Ry Co, h 68 Beaty.
 Vinnedge George E, clk Indpls Union Ry Co, b 890 N Alabama.
 Vinnedge Harry D, salesman, b 890 N Alabama.
 Vinnedge John A, insp, h 890 N Alabama.
 Vinnedge John A jr, clk, b 890 N Alabama.
 Vinnedge Kate Y (wid Joseph D), b 206 N Delaware.
 Vinnedge Lawrence A, broker, h 595 Broadway.
 Vinson Charles W, painter, h e s Keystone av 2 n of Pope av.
 Vinson Ebenezer D, painter, h 550 Jefferson av.
 Vinson Edith E, b 51 S Linden.
 Vinson Erastus, carp, b 69 Highland av.
 Vinson Frank J (Shaw & Vinson), h 1218 N Penn.
 Vinson John Rev, pastor Church of God, h 4 Leonard.
 Vinson John L, clk Carl Moller, h 53½ Temple av.
 Vinson Lula, teacher Public School No 14, b 69 Highland av.
 Vinson Mark, mach hd, b 550 Jefferson av.
 Vinson Mary J (wid Wm), h 5 Leonard.
 Vinzant Joseph F, condr, h 180 N Illinois.
 Violet Eli, lab, b 26 Sheffield av (H).
 Violet George C, lab, b 343 Jefferson av.
 Violet George C jr, driver, b 343 Jefferson av.
 Violet Stephen, lab, h 26 Sheffield av (H).

Equitable Life Assurance Society
 OF THE UNITED STATES.

Richardson & McGrea,

Managers for Central Indiana,
 79 EAST MARKET ST.,
 TELEPHONE 182.

Violet Wm, lab, b 343 Jefferson av.
 Virling Peter, lab, b 25 Leota.
 Virt Edward E, fireman, h 81 Johnson av.
 Virst John W, brakeman, h 785 E Market.
 Vister Lavina (wid Jacob), h 21 McCormick.
 Vittemore John V, electrician, b 398 N Illinois.
 Vittemore Mary E, h 598 N Illinois.
 Vliet Argie R, barber, b 168 E St Joseph.
 Vliet John E, trav agt Climax Baking Powder Co, h 165 Ft Wayne av.
 Vliet Wm C, barber, 158 Ft Wayne av, h 168 E St Joseph.
 Voegli Gerfas, carp, h 751 S East.
 Voelker Charles, h 339 Highland av.
 Voelker George J, baker, h 384 Indiana av.
 Voelker Henry W, mach, b 239 Highland av.
 Voeltz Arthur, clk, r 14 S Senate av.
 Vogel Andrew, lab, b 11 Dawson.
 Vogel Bertha, teacher, b 153 N East.
 Vogel Carl F, lab, h 519 S West.
 Vogel Edward lab, b 304 N New Jersey.
 Vogel Florence B, b 363 N Alabama.
 Vogel Frederica (wid George), produce, 35 E Mkt House, h 439 S Delaware.
 Vogel Frederick, mach, h 70 Bicking.
 Vogel Henry, h 535 E Market.
 Vogel Henry C, uphtr, b 519 S West.
 Vogel Matilda, dressmkr, 519 S West, b same.
 Vogelsong Frederick, lab, h 26 Gresham.
 Vogler Samuel E, h 136 N New Jersey.
 Vogler Wm H Rev, pastor Moravian Church, h 527 Park av.
 Voglesong Elizabeth (wid Wm), b 228 Christian av.
 Voglesong George E, shoes, 229 Mass av, h 70 College av.
 Vogt Carl B, musician, b 222 E Ohio.
 Vogt Christiana (wid Louis C), h 900 Madison av.
 Vogt Fred C, messenger P O, h 111 N Noble.
 Vogt Frederick, molder, h n s Michigan near Belt R R.
 Vogt Frederick H, clk, r n e cor Morris and Hadley av (W D).
 Vogt Frederick J, h 329 W Market.
 Vogt Frederick W, porter, b 329 W Market.

The Heat Regulating Co.

OF INDIANA,

W. B. ROBERTS, M'g'r.

An even temperature insures health and happiness in your home. Let us explain the system to you.

22 E. OHIO ST. Phone 1457.

THE FRED DIETZ CO.

WOODEN PACKING BOXES MADE TO ORDER
 FACTORY AND WAREHOUSE TRUCKS.
 400 Madison Avenue.
 Telephone 654.

BUSINESS UNIVERSITY. When B'k. Elevator day and night. Typewriting, Penmanship, Book-keeping, Office Training free. See page 4. Est. 1850. Tel. 499. **E. J. HEER**, Proprietor.

Shorthand.
 56

BENJ. BOOTH PRACTICAL EXPERT ACCOUNTANT.

Accounts of any description investigated and audited, and statements rendered. Room 18, 82½ E. Washington St., Indianapolis, Ind.

875 VOG INDIANAPOLIS DIRECTORY. VON

ESTABLISHED 1876. TELEPHONE 168.

CHESTER BRADFORD,
SOLICITOR OF PATENTS,
AND COUNSEL IN PATENT CAUSES.

(See adv. page 6.)

Office:—Rooms 14 and 16 Hubbard Block, S. W.
Cor. Washington and Meridian Streets,
INDIANAPOLIS, INDIANA.

- Vogt George R. clk, b 222 E Ohio.
Vogt Henry, pressman, b 432 S State av.
Vogt Henry F. musician, b 222 E Ohio.
Vogt Magdalene (wid George), h 22 Dougherty.
Vogt Marie (wid Bernhard J), h 222 E Ohio.
Voice Charles, waiter, r 21 Roanoke.
Voice Dennis, lab, h 121 Clinton.
Voigt George H. foreman, h 119 Palmer.
Voigt Henry F. bartender, b 620 N Illinois.
Voigt Henry W. h 620 N Illinois.
Volderauer Charles, lab, h 275 Howard.
Volderauer Richard, cook, h 1155 Northwest-ern av.
Volderauer Rudolph, lab, b 1155 Northwest-ern av.
Vollva Archibald R. clk Home Stove Co, b 355 N Illinois.
Volkening Christian F (C F Volkening & Co), h 665 N Capitol av.
Volkening C F & Co (Christian F Volkening), com mers, 43 S Delaware.
Volkert Julius, brewer, h w s Gray 1 n of Raymond.
Volkert Melchior A. clk, h 31 Rockwood.
Volkert Theodore H. clk Indpls Brewing Co, b 31 Rockwood.
- VOLKSBLATT THE (German, Weekly).**
Gutenberg Co Publishers, 27 S Delaware; Tel 269.
- Vollmer Anna M, cashr H F Haynes, b 123 E Ohio.
Vollmer Daniel G, butcher, h 319 N West.
Vollmer Frank X. organist, b 737 S Meridian.
Vollmer John, produce, E Mkt House, h 292 N Pine.
Vollmer Samuel M, lab, h 194 Nebraska.
Vollmer Wm, clk, b 75 Drake.
Vollrath Adolph, clk, b 633 Madison av.
Vollrath August, b 488 S Illinois.
Vollrath Charles A, grocer, 575 Madison av, h same.
Vollrath Emil C, helper, b 575 Madison av.
Vollrath Herman G, meats, 191 E Mkt House and 633 Madison av, h same.
Vollrath John C, mach, b 742 S East.

Cutting Bicycles

\$85.00.

MADE AND SOLD BY

HAY & WILLIAMS MFG CO

76 N. PENNSYLVANIA ST. PHONE 598.

- Volmar John B, painter, 68 W McCarty, h same.
Volpp Charles F, mason, h 65 Gresham.
Volpp Christian, mason, h 19 Morton.
Volpp Wm, mason, b 150 Gresham.
Volrath Louis, carp, 742 S East, h same.
VOLTZ Clara (wid Anthony), h 431 S State av.
VOLTZ Franklin, polisber, h 431 S State av.
VOLTZ Laura, bookbinder, r 78½ E Maryland.
VOLTZ Anthony H, driver, h 23 Agnes.
VOLTZ Bros (Quirin and Henry A), harness-mkrs, 169 W Washington.
VOLTZ Frank G, credit clk Parry Mfng Co, h 911 N Capitol av.
VOLTZ Frederick W, mach hd, b 29 Mulberry.
VOLTZ George, baker, h 251 W Morris.
VOLTZ Henry A (VOLTZ Bros), h 31 Agnes.
VOLTZ Jacob, lab, b 34 Agnes.
VOLTZ Nicholas E, mach hd, h 504 W Eugene (N I).
VOLTZ Quirin (VOLTZ Bros), h 603 S Meridian.
Von Burg Albert, printer, h 46 S Arsenal av.
Von Burg Bernard, patternmkr, h 56 Tremont av (H).
Von Burg Clement, patternmkr, h 83 Sheffield av (H).
Von Burg Edward C, tailor, h s s Hoefgen's la 2 e of Union.
Vonburg Frank T H, clk, b 420 E Vermont.
Von Burg George L, glazier, b 420 E Vermont.
Von Burg James F, tailor, b 83 Sheffield av (H).
Von Burg John S, molder, h 420 E Vermont.
Von Burg Joseph J, tailor, 261 Mass av, b 420 E Vermont.
Von Burg Martha J, music teacher, 83 Sheffield av (H), h same.
Von Burg Wm C, patternmkr, h 284 Brookside av.
Von der Lippi Detmold, steward The Denison.
Vondersaar Edwin L, uphtr, b 904 N New Jersey.
Vondersaar Frank H, mach hd, b 15 Buchanan.
Vondersaar George, bkkrp Henry Syerup & Sons, h 384 N Alabama.
Vondersaar John J, florist, 675 Madison av, h same.
Vondersaar Mary (wid John), h rear 737 S Meridian.
Vondersaar Wendel, bkksmith, 904 N New Jersey, h same.
Vondersaar Wm, sawyer, h 103 Dunlop.
Von Hake Carl, pres Indpls Coffin Co, h 358 Park av.
Von Jelzerhois Wybe, tailor, 164 Virginia av, h same.
Vonnegut Bernard (Vonnegut & Bohn and Clemens Vonnegut), h 342 Home av.
- VONNEGUT CLEMENS (Clemens, Clemens Jr, Bernard, Franklin and George Vonnegut), Hardware, 184, 186 and 192 E Washington; Tel 589. (See left bottom lines.)**
- Vonnegut Clemens (Clemens Vonnegut), h 594 E Market.
Vonnegut Clemens jr (Clemens Vonnegut), sec and treas Indpls Coffin Co, h 224 Broadway.
Vonnegut Franklin (Clemens Vonnegut), pres Indpls German Mutual Fire Ins Co, vice-pres Indpls Coffin Co, h 508 E Market.
Vonnegut George (Clemens Vonnegut), h 182 N East.

Hose, Belting, Packing, Clothing, Druggists' Sundries, Bicycle Tires, Cotton Hose, Etc.
THE CENTRAL RUBBER & SUPPLY CO.
 79 S. ILLINOIS ST., INDIANAPOLIS, IND.
 PHONE 922.

A. METZGER AGENCY REAL ESTATE ESTABLISHED 1863.

VONNEGUT & BOHN (Bernard Vonnegut, Arthur Bohn), Architects, 608-610 Indiana Trust Bldg; Tel 875.

Von Spreckelson Albert H, carp, h 737 E Michigan.

Von Spreckelson Edward, carp, b 749 E Michigan.

Von Spreckelson John A, carp, h 378 Highland av.

Von Spreckelson Rebecca (wid John), h 749 E Michigan.

Von Tempisky Helen (wid George A), b 54 Sanders.

Von Tesmar Otto, taxidermist and janitor Medical College of Indiana, r same.

Voorhees Jacob, plaster, h 58 Arch.

Voorhees Mary J (wid Abram L), b 407 N Capitol av.

Voorhees Richard, grocer, 629 E 9th, h 350 Yandes.

Vordermark George, mach hd b 292 E South.

Vordermark John P, mach hd, h 999 S Meridian.

Vordermark Wm, chairmrk, h n s W Washington nr Belt R.

Vore Delbert F, brakeman, h 1077 W Vermont.

Vore Elmer, lab, h w s Sugar Grove av 2 s of Miller av (M P).

Vores Peter W, lab, h 170 Yandes.

Vories Hervey D, sec Equitable State Building and Loan Assn, r 179 N Penn.

Vories John R, clk, r 2294 1/2 S Meridian.

Vories Zannah, stenog Jesse D Hamrick, b 93 N State av.

Voris Wm C (Clark, Wyson & Voris), h 471 College av.

Voris Wm D, carp, 425 E 7th, h same.

Vornehm Anthony P, stonemason, h 95 Oregon.

Vornehm Henry, cabtmkr, b 38 Everett.

Vornehm Joseph F, stonecutter, h 90 Bloomington.

Vornehm Mary (wid Andrew), b 38 Everett.

Vornheder Frederick J, plumber, h 153 English av.

Vornheder Margaret E (wid Henry), h 315 English av.

Varnholt Henry, grocer, 108 Weghorst, h same.

Vorra Robert L, lab, h s e cor Washington and Orchard (D).

Voss Jay G, real est, 35 W Market, b The Denton.

Voss Martin, shoemkr, b 143 E Washington.

Voss Tarquinna L, h 252 Home av.

Votadina Joseph, fruits, h 273 S Delaware.

Votaw Artemisia (wid Henry), h 169 1/2 S East.

Votaw Clarence E, clk R M S, h 378 N Alabama.

Votaw Herman O, lab, b 169 1/2 S East.

Vought John E, printer The Indpls Journal, b 839 N Illinois.

Vowles Robert, coachman 152 N Meridian.

Voyle Wm K, chairmrk, h 40 McIntyre.

Vulcan Damper Co, Frank S Chance mngr, 107 E Washington.

W

Wabash Railroad, George D Maxfield passenger agt, 42 Jackson pl.

Wabnitz Louis, butcher, h n s Ohio 2 e of Rural.

Wachs Wm F, wood turner, 177 Duncan, b 172 Blake.

Henry H. Fay,

40 1/2 E. WASHINGTON ST.,

**FIRE INSURANCE, REAL ESTATE,
LOANS AND RENTAL AGENT.**

Wachsmann Charles H, carver, h 112 Paterson.

Wachsmann Julius, musical instruments, 79 Virginia av, h 338 S Alabama.

Wachsmann Paul, music teacher, 338 S Alabama, b same.

Wachstetter Albert J, toolmrk, b Illinois House.

Wachstetter Anna (wid Gottlieb), h 502 Park av.

Wachstetter Bros (Wm S and Robert C), saloon, 56 Indiana av.

Wachstetter Charles, cigars, Board of Trade Bldg, h 179 W Market.

Wachstetter Charles H, bkpr Kahn Tailoring Co, h 72 N Senate av.

Wachstetter Edward J, barber, 41 McCrea, h 111 Chadwick.

Wachstetter Flora, stenog Thomas C Day & Co, b 72 N Senate av.

Wachstetter Frederick, bartender, b 40 Fayette.

Wachstetter George W, bksmith, h 113 Hill av.

Wachstetter Henry, mach hd, h 233 Douglass.

Wachstetter Jacob, livery, rear 233 W Maryland, h 270 Bright.

Wachstetter Jacob J, h 72 N Senate av.

Wachstetter Robert C (Wachstetter Bros), r 116 W New York.

Wachstetter Sarah A (wid John), h 40 Fayette.

Wachstetter Wm S (Wachstetter Bros), h 310 N California.

Wack Charles, mach, h 222 1/2 W Washington.

Wacker August P, helper, h 16 Cleveland (H).

Wacker August W, butcher, h 348 Chestnut.

Wacker Carl, meats, 21 Tremont av (H), h same.

Waddell, see also Weddell.

Waddell Elijah J, coltr, h 203 Ash.

Waddell Lentz E, barber, r 27 1/2 Virginia av.

Waddell Minor, clk R I Eads, h 208 Ash.

Waddle Baxter M, lab, h 57 Harrison.

Waddle Charles, porter Stubbins Hotel.

**JAS. N. MAYHEW,
MANUFACTURING**

OPTICIAN

LENSES AND FRAMES A SPECIALTY.

No. 13 North Meridian St., Indianapolis.

SALISBURY & STANLEY

OFFICE, STORE AND
BANK FIXTURES.

Contractors and Builders. Repair-
ing of all kinds done on short notice.
177 Clinton St., Indianapolis, Ind.
Telephone 999.

LAMBERT GAS & GASOLINE ENGINE CO.
30 KENTUCKY AVENUE. PORTABLE GASOLINE ENGINES, 2 TO 25 H. P.

CHAS. A. DALE,
Investments, Real Estate,
Fire Underwriter,
ROOMS 729-30 AND 31 LEMCKE BLDG.
TELEPHONE 937.

Waddle Charles, printer The Inipis Journal, h 165 Mass av.
 Waddle Curtice H, clk Levey Bros & Co, b 5 Ruckle.
 Waddle Edward S, assembler, h 33 S Davis.
 Waddle Howell (Wharton & Waddle), h 5 Ruckle.
 Waddle James F, crater, b 332 W Washington.
 Waddy Henry A, clk, b 131 Madison.
 Waddy Herbert O, grocer, 505 Clifford av, h 25 Newman.
 Waddy John B, clk, h 131 Madison.
 Waddy Percy A, clk, h 54 Brookside av.
 Wade Albert, butcher, r 12 N Senate av.
 Wade Benjamin F, lab, h 79 Howard.
 Wade Bridget, cook Deaf and Dumb Inst.
 Wade Edward J, bookbinder, h 216 Blake.
 Wade Enos T, grocer, 221½ W Washington, h 28 Edward (W I).
 Wade Eva N, confr, 108 Oliver av (W D), h 28 Edward (W I).
 Wade Francis H, produce, E Mkt House, h 151 Jefferson av.
 Wade George W, driver, b 79 Howard.
 Wade Henry C, trav agt, b 130 Broadway.
 Wade James, lab, b 567 Bellefontaine.
 Wade Jefferson, haker, r 13 Water.
 Wade Mary A (wid David), h 130 Broadway.
 Wade Milan D, trav agt, h s e cor Clyde and English avs (D).
 Wade Ohio L, lumber, h 371 College av.
 Wade Olive J, hkkpr, h 90 N East.
 Wade Patrick S, messenger Am Ex Co, h 567 Bellefontaine.
 Wade Wm T, h e s Station 1 n of Schofield (B).
 Wadkins Hayden, lab, h rear 604 N West.
 Wadkins Jane A (wid Joseph), h 209 Belmont av (H).
 Wadkins Lewis, lab, h 225 Columbia av.
 Wadkins Martha (wid James W), b n s Finley av e e of Shelby.
 Wadlington James H, barber, r 235 Indiana av.
 Wadsworth John R, driver, h 270 S Delaware.
 Wadsworth R Douglas, letter carrier P O, h 54 Arch.

GEO. J. MAYER,
 MANUFACTURER OF
SEALS

STENCILS, RUBBER STAMPS, CHECKS,
 BADGES, DOOR PLATES, ETC.

125 S. Meridian St., Ground Floor. TEL. 1386.

Wadsworth Sarah E (wid Asiah), b 602 N West.
 Wadsworth Shelton, finisher, b 438 W Pratt.
 Waechter Charles, cabtmkr, h 32 Guffin.
 Waebler Alice (wid John), h 4 S Erie.
 Wagar Henry A, foreman Dalton & Merrifield, h 9 N Gillard av.
 Wagenfeld Henry, lab, b 35 Iowa.
 Waggener Albert H, trav agt C & N W Ry, 7 Fair Bk, h Englewood, Ill.
 Waggener Hannibal, grocer, 191 W 3d, h same.
 Waggoner Benjamin E, baker, 269 Mass av, h 269½ same.
 Waggoner Caroline, r 27 Cleaveland Bk.
 Waggoner Caroline, grocer, 21 Tremont av (H), h 39 Helen (H).
 Waggoner Erin B, h 23 Park av.
 Waggoner Jane A (wid John L), h 59 King.
 Waggoner Lewis H, b 23 Park av.
 Waggoner Sheldon, condr, h 39 Helen (H).
 Waggoner Thomas, lab, h 476 W Lake (N I).
 Waggoner Washington, lab, h 83 Torbet.
 Waggoner Wm R, carp, b 431 W Francis (N D).
 Waggy Edward, engr, h 567 W Udell (N I).
 Wagner Abram, hkkpr E C Atkins & Co, h 238 Central av.
 Wagner Anna (wid Andrew), b 1542 N Senate av.
 Wagner Anna (wid Henry G), h 91 Kansas.
 Wagner Bernhard, carp, h 50 Iowa.
 Wagner Car Door Co, H Riemann Duval pres, Charles S Lewis sec and treas, 3 Ingalls Bk.
 Wagner Caroline (wid Frederick), b 128 Davidson.
 Wagner Charles E, cigar mnfr, 184 Blake, h same.
 Wagner Charles H, lab, h 257 Coburn.
 Wagner Charles J, h s e cor Cornell av and 22d.
 Wagner Charles N, b 332 E Louisiana.
 Wagner Doc, waiter, r 331 Superior.
 Wagner Elizabeth (wid Charles), shoes, 855 S Meridian, h 859 same.
 Wagner Everett, sec and mngr World Building, Loan and Investment Co, h 14 West Drive (W P).
 Wagner Frederick, driver, b 222 Union.
 Wagner Frederick, lab, h 204 Union.
 Wagner George, tmstr, h 900 Shelby.
 Wagner George J, b 68 Downey.
 Wagner Henry, h 6 B S B av (W D).
 Wagner Henry H, driver, h 204 Union.
 Wagner Jacob, cabtmkr, h 438 S East.
WAGNER JOHN, Grocer, 851 S Meridian; Tel 687; h 870 same.
 Wagner John, lab, h n s Beecher nr Shelby.
 Wagner John E, brewer, b 27 Hill.
 Wagner John W, steam fitter, h 6 B S B av (W I).
 Wagner Joseph, asst market master, h 512 Dillon.
 Wagner Joseph C, mach hd, h 41 Poplar (B).
 Wagner Joseph H, grocer, 125 S William (W D), h 461 Union.
 Wagner Martin, well driver, h rear 568 W Washington.
 Wagner Michael, lab, b 346 E Morris.
 Wagner Otto, clk Clemens Vonnegut, h 364 Home av.
 Wagner Otto F, finisher, b 204 Union.
 Wagner Otto R, mach, h 8 Singleton.
 Wagner Peter, saloon, 858 S Meridian and 250 Highland av, h 856 S Meridian.

United States Life Insurance Co., of New York.

E. B SWIFT, M'gr.

25 E. Market St.

EVERY STYLE of Business or Pleasure
 Wagons ON HAND or BUILT to ORDER.
 44 East Maryland Street.

THE C. H. BLACK MFG. CO.

Wagner Samuel, farmer, h w s Sherman Drive 3 s of Alexander av.
Wagner Sarah A, b 264 River av (W I).
Wagner Theodore A, phys, 94 N Delaware, h 349 Broadway.
Wagner Theresina, music teacher, 191 N New Jersey, b same.
Wagner Wm, car insp, h 147 Harmon.
Wagner Wm, lab, b 204 Union.
Wagner Wm C, lab, h 527 W Udell (N I).
Wagner Wm H, printer, 46½ N Penn, h 91 Kansas.
Wagoner David B, clk, h 127 Sheffield av (H).
Wagoner James F, baggageman, h 22 Dearborn.
Wagoner Marcellus L (Wagoner & Son), h 167 Hill av.
Wagoner Samuel R, lab, h 114 Yandes.
Wagoner Sarah E, h 19 Pleasant av.
Wagoner Wm H, grocer, 21 Sheffield av (H), h same.

WAGONER & SON (Marcellus L Wagoner, Ira W Roberts), Meat Market, 167 Hill av.

Wagschal August, clk, h 423 S Illinois.
Wagschal Louis, foreman, b 104 Walcott.
Wahl Albert, dentist, r 144 N Capitol av.
Wahl Andrew, porter, h 113 S Noble.
Wahl Andrew H, clk The McElwaine-Richards Co, b 113 S Noble.
Wahl Frederick, cabtmkr, h 260 Coburn.
Wahl Frederick jr, helper, b 260 Coburn.
Wahl Joseph F, barber, b n s Morris 3 w of Hadley av (W I).
Waide Arthur, student, b 453 College av.
Waide Robert, phys, 451 College av, h 453 same.
Waidlick Ernest H, clk, h 123 Garden.
Wainscott Cameron, plumber C Aneshansel & Co, h 168½ E Washington.
Wainscott Frank M, carp, h 249½ W Washington.
Wainscott Lavina (wid Amos), h 213 S McLain (W I).
Wainwright John F, bkkpr Richardson & McCrea, h 86 W 2d.
Wainwright Lucius M, pres Central Cycle Mfg Co, r 81½ W Market.
Wainwright May, b 46 Bellefontaine.
Waiss John G, lab, h 190 Orange.
Waite, see also Wayt.
Waite Calista A (wid Benjamin T), h 114 St Mary.
Waite Ella M, b 599 N Penn.
Waite Emma, b 419 N California.
Waite Gordon, filer, h 546 S West.
Waite Oliver S, molder, b 546 S West.
Waite Volney B, h 419 N California.
Waite Wm, mach hd, b 128 Mass av.
Waiman Loran J, cond, h 1073 W Michigan.
Waits Abraham, lab, h 41 Harlan.
Wakefield Adam Rev, pastor African M E Zion Church, h 256 Blackford.
Wakefield Benjamin, lab, h 27 Westhook.
Wakefield Henry, house mover, h 227 Elizabeth.
Wakefield Henry F, lab, b 227 Elizabeth.
Wakeland Ida, dressmkr, 420 Mulberry, h same.
Walch, see also Walsh, Welch and Welch.
Walch Caroline (wid Boniface), 4yer, 17 Meek, h same.
Walcott, see also Wolcott.
Walcott Benjamin D, pres and treas Indpls Terra Cotta Co, h 777 N Penn.
Walcott Charles H, h 567 N Illinois.



Wald Adolph, cigar mfr, 237 N Liberty, h same.
Wald John H, switchman, h (89) E St Clair.
Wald J Edward, helper, b 680 E St Clair.
Wald Oliver R, bartender, h 298 Union.
WALD PAUL L, Druggist, 487 Madison av, h same; Tel 1431.
Walden Elias, farmer, h w s New Jersey 1 s of 22d.
Walden Elizabeth (wid Wm), h 124 Columbia al.
Walden James H, barber, b 525 N Senate av.
Walden Lewis S, agt, h e s Ritter av 1 n of University av (I).
Walden Robert R (Robert R Walden & Son), h 168 S Olive.
Walden Robert R & Son (Robert R and Robert W), hardware, 707 E Washington.
Walden Robert W (Robert R Walden & Son), h 186 S Olive.
Walden Sylvester G, engr, h 306 Howard (W I).
Walden Ulysses G, painter, b 121 Columbia al.
Walden Wm W, summons clk Sheriff's Office, h 122 Columbia al.
Waldenmeier Bertha, midwife, 23 Barth av, h same.
Waldenmeier John H, porter, b 23 Barth av.
Waldor Sophia (wid Jacob), r 52 Michigan av.
Waldkoetter John F, cabtmkr, h 18 Pleasant av.
Waldo Andrew M, tel opr L N A & C Ry, h 251 8 East.
Waldo John P, train dispatcher, h 120 Highland pl.
Waldon Belle, h 61½ Superior.
Waldon Harvey P, brakeman, b 99 Lexington av.
Waldon James B, carp, h 626 W Ontario (N I).
Waldon Jessie, clk, h 306 N Noble.
Waldon Thomas, bricklayer, b 1 Carlos.
Waldorff Nancy (wid John), b 1 Henry.
Waldrip Mary E (wid Wesley H), b 1216 N Penn.
Waldron Bryant, cook, b 288 W Washington.



PATENT SOLICITORS, MECHANICAL EXPERTS.

Inventions Perfected. Ideas Made Real.
THURMAN & SILVIUS,
Experts in Infringements, Railway and Mechanical Causes at Law.

WHEN BUILDING, OPP. POST OFFICE.

THEODORE F. SMITHER - GRAVEL ROOFING MATERIALS
 2 and 3rd Ready Roofing Building Paper etc. East of Materials
 Telephone 801. Office, 119 West Maryland St.

DALTON & MERRIFIELD { LUMBER }

South Noble St., near E. Washington

880 WAL

INDIANAPOLIS DIRECTORY.

WAL

M. B. WILSON, Pres. W. F. CHURCHMAN, Cash.

THE CAPITAL NATIONAL BANK, INDIANAPOLIS, IND.

Pays Interest on Time Certificates of Deposit.
Buys and Sells Foreign Exchange at Low Rates.

Capital, - - \$300,000
Surplus and Earnings, 50,000

No. 28 S. Meridian St., Cor. Pearl.

Waldron George M, condr, h 104 Lexington av.

Waldron John E (A A Moore & Co), h 164 N Illinois.

Wales Amy E, b 250 College av.

Wales Clara P, asst sec Dime Savings and Loan Assn, b 1367 N Illinois.

Wales Edward A, clk L E & W R R, h 1367 N Illinois.

Wales George R, clk L E & W R R, b 250 College av.

Wales Lewis H, trav agt, r 18 The Blanche.

Wales Ruama W, prin Public School No 14, b 250 College av.

WALES SAMUEL W, Lime, Lath, Plaster, Hair, Cement, Sewer Pipe, Flue Pipe, Chimney Tops, Fire Clay and Fire Brick, 387 Mass av; Tel 585; h 250 College av.

Walk Carl F (Julius C Walk & Son), b 175 N West.

Walk Charles W, butcher, h 177 Church.

Walk Julius C (Julius C Walk & Son), h 175 N West.

WALK JULIUS C & SON (Julius C and Carl F), Jewelers and Silversmiths, 12 E Washington; Tel 127. (See left bottom cor cards.)

Walk Louis, wheelmkr, b 177 Church.

Walker Aaron Rev, h 1350 Annette (N D).

Walker Abraham, lab, b 196 Huron.

Walker Albert, engr, h 188 Brookside av.

Walker Alexander, lab, b 192 W 3d.

Walker Alva J, h 49 S Liberty.

Walker Arthur L, druggist, 201 S Pine, h 297 S Pine.

Walker August W, produce, E Mkt House, h W 23d (N D).

Walker Austin, janitor, r 202 N West.

Walker Barclay, music teacher, 68½ W North, h cor 23d and Meridian.

Walker Caroline (wid Gratten), domestic 311 College av.

Walker Catherine (wid John), h 78 Columbia al.

Walker Charles M, associate editor The Indpls Journal, h 76 W 3d.

O. B. ENSEY

MANUFACTURER OF

GALVANIZED IRON CORNICE,

SKYLIGHTS AND WINDOW CAPS.

TELEPHONE 1562.

Cor. 6th and Illinois Sts.

Walker Claire A, mngr Indiana Reformatory, h 76 W 3d.

Walker Curtis E, trav agt Murphy, Hibben & Co, b 250 N Illinois.

Walker Dallas E, bicycle rep, 132 Mass av, h 58 John.

Walker Daniel, lab, h 457 W 2d.

Walker Daniel S, trav agt, h 34 Hall pl.

Walker Edward (Walker & Johnson), h 235 W South.

Walker Edward A, The H R Allen National Surgical Institute, h 810 N Delaware.

Walker Edward D W, waiter, h 114 W Vermont.

Walker Edward M, trav agt, h 420 S Delaware.

Walker Edward P, confr, 336 E South, h same.

Walker Edwin J, clk, h 429 N Capitol av.

Walker Ellen E, milliner, r 5 Haiycon Bk.

Walker Elmer, lab, r 84 S East.

Walker Elsie, cook, b 338 Tremont.

Walker Emily (wid John), h 37 Ellen.

Walker Emily L, r 477 W Udell (N D).

Walker Francis M, engr, h 1131 E Michigan.

Walker Frank, clk, b 42 Arch.

Walker Frank, lab, b 294 Agnes.

Walker Frank B, b 130 N Penn.

Walker Frank S, mngr, r 173 E Vermont.

Walker George A, clk, h 95 Brookside av.

Walker George W, colr Indpls Plumbing Co, b 119 Railroad.

Walker George W, transfer, 34 Monument pl, h 522 N California.

Walker Gratten, lab, b 73 Norwood.

Walker Greenberry, tmstr, h w s Caroline av 2 n of 17th.

Walker Hannah (wid John T), h 292 Fletcher av.

Walker Harry A, saloon, 75 E Court, h 80 W Vermont.

Walker Harry M, r 143½ Virginia av.

Walker Harvey, lab, b 156 Meek.

Walker Harvey B, tel opr Postal Tel Cable Co, h 22 Oxford.

Walker Henderson, lab, h rear 251 W 6th.

Walker Henry, lab, h 246 English av.

Walker Henry, lab 337 N Capitol av.

Walker Henry B, driver, b 175 Patterson.

Walker Henry E, mach hd, b 663 W Eugene (N D).

Walker Horace C, lab, b 1 Wood.

Walker Isaac C, prof nervous diseases Medical College of Indiana, h 130 N Penn.

Walker Ivan N (Walker & Sawyer), Commander in Chief Grand Army of the Republic, 10 State House, h 557 N Capitol av.

Walker Jacob, barber, h 213 W 6th.

Walker James W, lab, h 142 Hill av.

Walker Jesse, car builder, b 297 River av (W D).

Walker Jesse L, clk, b 46 S Capitol av.

Walker John, h 113 N New Jersey.

Walker John, porter The Bates.

Walker John A, engr, h 188 Brookside av.

Walker John C, phys, 130 N Penn, h same.

Walker John H, lab, b 88 W Ohio.

Walker John T, carp, 294 Hoyt av, h same.

Walker Joseph, lab, b e s Sugar Grove av 1 n of Vorster av (M P).

Walker Joseph B, supt of agts Globe Accident Ins Co, r 49 The Plaza.

Walker Julia (wid Jordan), h 192 Agnes.

Walker Julietta (wid Wm G), b 281 Christian av.

Walker Lafayette D, lab, h 16 Quince.

Walker Layton C, bkkpr State Building and Loan Assn, b 557 N Capitol av.

THE CRIPPIN-KERNODE GLASS CO. || Art Glass for Church, Public and Private House Decoration 81 NORTH DELAWARE STREET.

PAPER BOXES

MANUFACTURED BY
SULLIVAN & MAHAN,
21½ WEST WASHINGTON ST.

WALKER LEWIS C. Attorney-at-Law, 55-56 Lombard Bldg., 24 1/2 E Washington; Tel 643; h 429 N Penn.

Walker Martha J., h 745 Brooker's al.
Walker Mary, nurse 197 N Delaware.
Walker Merle N A, lawyer, 31 Lombard Bldg, h 12 Ellen pl.
Walker Mollie H, stenog, h 249 Blake.
Walker Napoleon, lab, h 15 Rhode Island.
Walker Newton W, lab, h 129 Tremont.
Walker Robert, cook, h 205 W North.
Walker Robert E, clk, h 93 Brookside av.
Walker Rollin F, policeman, h 244 1/2 E Washington.

Walker Solomon, b rear 165 St Mary.
Walker Spencer, lab, b 37 Ellen.
Walker Susan (wid Alexander), h 736 N West.

Walker Tandy W, lab, h 120 Tremont.
Walker Thomas, waiter, b rear 241 Blackford.

Walker Thomas R, salesman R S McKee & Son, h 340 N Capitol av.

Walker Uta M (wid Wm), h 124 W Maryland.

Walker Walter F, clk, h 43 Ash.

Walker Walter H, tel opr, b 35 S Arsenal av.

Walker Walter L, piano tuner, h 41 Hall pl.

Walker Wm, lab, b 16 Sylvan.

WALKER WM A. See Globe Accident Insurance Co, h 243 Central av.

Walker Wm A, trav agt, r 29 The Marlowe.

Walker Wm D, trav agt, h 414 Bellefontaine.

Walker Wm F, merchant police, h 377 S State av.

Walker Wm H, waiter, r 209 W North.

Walker Wm J, lab, h 142 Hill av.

Walker Wm P, painter, h 25 Highland av (H).

Walker & Johnson (Edward Walker, Edward Johnson), fish, 162 Indiana av.

Walker & Sawyer (Ivan N Walker, J Warren Sawyer), real est, 211 Lemcke Bldg.

Wall Albert H, dentist, r 25 W Washington.

Wall A Laura, teacher, b 339 V Vermont.

Wall Charles, lab, h 669 W Wells (N 1).

Wall David, phys, 59 Indiana av, h 339 W Vermont.

Wall Edward, pressman, h 40 Kansas.

Wall Elizabeth S, r 72 W New York.

Wall Francis E, teacher, b 111 Bismarck av (H).

Wall Frederick, lab, b 187 S Capitol av.

Wall George, engr, h 40 Kansas.

Wall George, printer, r 196 W Ohio.

Wall John F, paperhanger, h rear 156 E Michigan.

Wall John M, lawyer, 51 Lombard Bldg, h 339 W Vermont.

Wall John P, brakeman, h 93 N Belmont av.

Wall Mary (wid Thomas), h 69 Stevens.

Wall Michael, engr, h 157 Bates.

Wall Richard F, engr, h 111 Bates.

Wall Sarah J (wid James S), h 111 Bismarck av (H).

Wall Thomas, lab, h 69 Stevens.

Wall Wm, lab, b 187 S Capitol av.

Wall Wm W, lab, b 187 S Capitol av.

Wallace Addie M, stenog T A Randall & Co, b 162 E 6th.

Wallace Albert H, mach, b 551 Broadway.

Wallace Alexander, polisher, h 583 S East.

Wallace Annie, printer, b 326 E Miami.

Wallace Bertha (wid George), h 122 N Delaware.

Farm and City Loans

Twenty-five Years' Experience.

THOS. C. DAY & CO.

Rooms 325 to 330 Lemcke Building.

Wallace David, dep treas of Marion County and City of Indianapolis, h 28 The Blanche-erne.

Wallace Elizabeth (wid Orange), h 77 Adams.

Wallace Emma (wid Wm H), h 68 Holloway av.

Wallace Frank H, etcher, b 68 Cypress.

Wallace Frank S, bookbinder Baker-Randolph Co, h 51 Omer.

Wallace George, mach, h rear 438 E McCarty.

Wallace George E, real est, h 77 Johnson av.

Wallace George W, watchman, r 324 1/2 Indiana av.

Wallace Georgia E (wid Benjamin), h 318 E Court.

Wallace Gilbert L, h 436 W 2d.

Wallace Harriet B, b 286 Alford.

Wallace Harriet E, teacher Public School No 3, b 312 College av.

Wallace Harry R, policeman, b 192 Hoyt av.

WALLACE HENRY L. Agt The Black-ernce, n w cor Meridian and Vermont; Tel 1183; h 663 N Meridian.

Wallace Howard, lab, b 152 Maple.

Wallace Ida, h 161 1/2 Indiana av.

Wallace Joseph J, engr, b 125 E Washington.

Wallace James H, jaintor Public School No 7, h 53 Concordia.

WALLACE JOHN. The Otto Gas Engine Works, Builders' Exchange, 35 E Ohio; Tel 535; h 551 Broadway. (See left bottom lines.)

Wallace John, lab, h 4 W Vermont.

Wallace John, saloon, 28 Germania av (H), h same.

Wallace John, tailor, b 77 Rockwood.

Wallace John H, lab, h 4 Highwater.

Wallace John K P, tailor, h 53 Greer.

Wallace John L, foreman, b 162 E 6th.

Wallace John W, lab, b 381 S East.

Wallace Kate A (wid James A), b 162 E 6th.

Wallace Lewis Jr, clk Morris, Newberger & Curtis, h 400 N Illinois.

Wallace Lizzie, dressmkr, 362 E Market, h same.

Wallace Lizzie, dressmkr, 362 E Market, h same.

Wallace Lizzie, dressmkr, 362 E Market, h same.

Wallace Lizzie, dressmkr, 362 E Market, h same.

Wallace Lizzie, dressmkr, 362 E Market, h same.

Wallace Lizzie, dressmkr, 362 E Market, h same.

Wallace Lizzie, dressmkr, 362 E Market, h same.

Wallace Lizzie, dressmkr, 362 E Market, h same.

Wallace Lizzie, dressmkr, 362 E Market, h same.

WILLIAM WIEGEL } MANUFACTURER } SHOW CASES } 6 W. Louisiana St. } OF } } } PHONE 829.

BERND BROS. WAGONS

Are Built With Utmost Care,

SPECIAL DESIGNS TO ORDER.

69 AND 71 WEST MORRIS ST.

J. H. TECKENBROCK

Grilles, Fretwork and Wood Carpets

94 EAST SOUTH STREET.

DIAMOND WALL PLASTER { Telephone 1410

BUILDERS' EXCHANGE.

882

WAL

INDIANAPOLIS DIRECTORY.

WAL

(COMPOSED OF UNION LAUNDRY GIRLS.)
UNION CO-OPERATIVE LAUNDRY
 T. E. SOMERVILLE, MANAGER
 NOS. 138, 140 AND 142 VIRGINIA AVENUE,
 INDIANAPOLIS, IND.
 TELEPHONE 1269.



PATENT SOLICITORS.

THURMAN & SILVIUS,

Mechanical Engineers and Draughtsmen.

Experts in Infringements, Railway and Mechanical Causes at Law.

WHEN BUILDING, OPP. POST OFFICE.

- Wallace Lucinda (wid Peter), b 77 Rockwood.
- Wallace Mary A (wid John), b 914 N Senate av.
- Wallace Matilda (wid Thomas), b 63 Maxwell.
- Wallace Minerva S, dressmkr, 4½ W Washington, h 147 N Penn.
- Wallace Nellie, h 27 Erie.
- Wallace Newton M, weigher, r 136 N Capitol av.
- Wallace Perry M, clk The McElwaine-Richards Co, b 237 N Illinois.
- Wallace Powell, lab, b 15 Carlos.
- Wallace Robert, lab, b 363 E McCarty.
- Wallace Ross H, clk Indiana National Bank, h 525 N Alabama.
- Wallace Samuel, bricklayer, h 63 Vine.
- Wallace Samuel L, acct, h 525 N Alabama.
- Wallace Samuel M, letter carrier P O, h 192 Hoyt av.
- Wallace Sarah E, teacher Public School No 29, b 63 Vine.
- Wallace Sarah J (wid Wm J), h 192 Hoyt av.
- Wallace Thomas, huckster, h 31 McCauley.
- Wallace Thomas L, millwright, h 525 W Highland av (N D).
- Wallace Wm, lab, h 13 N California.
- Wallace Wm F, bartender, r 174½ E Washington.
- Wallace Wm F, clk R M S, h 237 N Illinois.
- Walle Albert N, packer, b 120 Davidson.
- Walle John A, sawmkr, h 14 Clay.
- Walle Joseph A, carver, b 120 Davidson.
- Walle Joseph W, sawmkr, h 214 E Morris.
- Walle Matthew, biksmith, h 120 Davidson.
- Walle Matthew Jr, biksmith, r 191½ E Washington.
- Wallen Green B, st car cond'r, r 373 N Senate av.
- Waller Bernard, shoemkr, 153 Indiana av, h 293 N California.
- Waller Bernard Jr, shoemkr, 40 W 13th, h 293 N California.
- Waller Charles, upahr, b 243 N California.
- Waller George H, cabmkr, h 638 W McLene (N D).
- Waller Wm, shoemkr, b 293 N California.

Lime, Lath, Cement,

THE W. G. WASSON CO.

130 INDIANA AVE. TEL. 989.

Sewer Pipe, Flue Linings, Fire Brick, Fire Clay.

CLEMENS VONNEGUT

184, 186 and 192 E. Washington St.

- Waller Alfred, mach, h 163 Spann av.
- Waller John A, saloon, 359 Virginia av, h 213 Huron.
- Waller Archibald E, lab, h rear 357 N Pine.
- Wallich Earl V, bricklayer, h 380 E Michigan.
- Wallck Charlotte (wid Samuel), h 78 Meek.
- WALLICK JOHN F, Supt Western Union Telegraph Co, 19 S Meridian, Tel 236; h 496 N Meridian, Tel 184.**
- Wallck John G, clk W U Tel Co, b 496 N Meridian.
- Wallck Martin H (Hoosier Electric Co), asst bkpr The McGilliard Agency Co, h 496 N Meridian.
- Wallingford Catherine, b 952 N Meridian.
- Walsh Ernest, trav agt, h 327 E McCarty.
- Walsh Theodore, teacher, h 389 S New Jersey.
- Wallman Frederick, tailor, b 713 S East.
- Wallman Wm, tailor, h s s Birkenmayer I w of Wright.
- Wallman Dinah (wid Henry), produce, E Mkt House, h Ransdell s of city limits.
- Walls Albert B, carp, h 294½ Mass av.
- Walls Elizabeth (wid Charles) (Bowen & Walls), b 72 W New York.
- Walls Frank, mach, b 46 B S B av (W D).
- Walls Henry, restaurant, 44 W Washington, h 85½ W Market.
- Walls James W, tmstr, h 103 Sheffield av (H).
- Walls John W, molder, h 49 Bismarck av (H).
- Walls Lafayette A, lab, b 103 Sheffield av (H).
- Walls Van Shelburne, lab, b 103 Sheffield av (H).
- Walmsley Charles S, mach, h 433 Martindale av.
- Walmsley David C, draughtman Atlas Engine Works, h 433 Martindale av.
- Walpole Luke, justice of peace, 12½ N Delaware, h 49 N Illinois.
- Walpole Martin, cooper, h 113 Patterson.
- Walrad Garrett M, agt, h 1092 E Washington.
- Walrath Albert E, brakeman, h 117 Prospect.
- Walsh, see also Welch and Welsh.
- Walsh Agnes M, teacher, b 175 Sheffield av (H).
- Walsh Alice S, stenog H D Pierce and notary public, E, 18½ N Meridian, b 175 Sheffield av (H).
- Walsh Arthur, coachman 330 N Meridian.
- Walsh Bartholomew, lab, h 188 W Merrill.
- Walsh Charles, lab, h 74 Division (W D).
- Walsh Clara E (wid John), r 62½ S Illinois.
- Walsh Cornelius M, clk The When, b 127 W 2d.
- Walsh Edward, phys, 29½ W Ohio, h 136 E North.
- Walsh Eliza (wid Thomas), h 175 Sheffield av (H).
- Walsh Hamilton, lab, b 259 Hadley av (W D).
- Walsh Harry J, clk The When, b 127 W 2d.
- Walsh James, stockkpr Hollweg & Reese, h 74 Stevens.
- WALSH JAMES A, Stenographer and Notary Public, 14-16 Hubbard Bk, h 265 N Senate av.**
- Walsh James C, grocer, 621 Virginia av, h same.
- Walsh John, clk, h 97 Hosbrook.
- Walsh John, lab, h 274 S Illinois.
- Walsh John, motorman, b 281 W Pearl.

FOUNDRY AND MACHINISTS' SUPPLIES.
 "NORTON" EMERY WHEELS
 AND GRINDING MACHINERY.

DRIVEN WELLS

And Second Water Wells and Pumps
of all kinds at
CHARLES KRAUSS'.
42 S. PENN. ST. TELEPHONE 465.

WAL

INDIANAPOLIS DIRECTORY.

WAL

883

Walsh John, tailor, h 127 W 2d.
Walsh John C, queensware, 596 Virginia av,
h 97 Hosbrook.
Walsh John J, clk New York Store, r 169 N
Illinois.
Walsh John R, tailor, b 346 S Missouri.
Walsh Julia (wid Patrick), h 346 S Missouri.
Walsh Margaret (wid Thomas), h 334 S Ala-
bama.
Walsh Maria, domestic 410 Park av.
Walsh Mary A, nurse, b 483 N Illinois.
Walsh Matthew P, painter, h 399 Spring.
Walsh Maurice, janitor, h 230 E Morris.
Walsh Michael, lab, b 274 S Illinois.
Walsh Michael J, clk, r 50¹/₂ N Senate av.
Walsh Nellie E, bkkpr, b 175 Sheffield av
(H).
Walsh Patrick, h 340 E South.
Walsh Patrick, lab, h 74 Division (W D).
Walsh Patrick, lab, h 186 W Merrill.
Walsh Thomas W, engr, h 26 Ashland (W D).
Walsh Timothy, lab, h 32 Blismarck av (H).
Walsh Wm J, tailor, h 524 S Illinois.
Walsman Dolores, stenog, b 303 S Delaware.
Walsman Edward F, clk New York Store,
h 123 Davidson.
Walsman Edward H, uphlr, b 163 Fletcher
av.
Walsman Frederick, cook, h 123 Davidson.
Walsman Frederick H, plumber, b 123 Da-
vidson.
Walsman James H, cook, b 123 Davidson.
Walsman John P, marker, b 52 Tacoma av.
Walsman Laura, mach opr, b 163 Fletcher
av.
Walsman Wm, cabtmkr, h 163 Fletcher av.
Walter Augusta, h 192 Clifford av.
Walter Charles A, baker, h 323 Bates.
Walter Charles G, riding bailiff Sheriff's
Office, h e s Hillside av 3 s of 17th.
Walter David E, car builder, b 259 Hadley
av (W D).
Walter Frederick, butcher, b 1107 E Michi-
gan.
Walter Frederick, uphlr, b 578 S Illinois.
Walter Frederick P, paperhanger, h 319
Prospect.
Walter George, h 813 S East.
Walter George, caller Fahnley & McCrea,
b 578 S Illinois.
Walter George, lab, h 218 W Pearl.
Walter George H, bartender, h 467 Charles.
Walter Henry, mach hd, r 182¹/₂ W Wash-
ington.
Walter Herman J, harnessmkr, h 272 S
Penn.
Walter James T (Blair, Baker & Walters),
h Crawfordsville, Ind.
Walter John, lab, h 578 S Illinois.
Walter John A, feed, 252 Mass av, r same.
Walter John E, farmer, h n e cor Hillside
av and Foundry.
Walter John W, mach, h 99 Ramsey av.
Walter Lewis C, propr Indiana Wire Works,
30 W Ohio, h 71 W 7th.
Walter Phillip, h rear 406 S Delaware.
Walter Wm, foreman P Lickor Branch In-
dpls Brewing Co, h 483 Madison av.
Walter Wm H, grocer, 350 E South, h 6
Fletcher av.
Walterhouse Sarah M (wid Thomas St), h
136 Broadway.
Walterman Charles A, stonecutter, h 559 N
Senate av.
Walters America E (wid Payton H), b 65
Huron.
Walters Benjamin, janitor, h s e cor Central
av and 7th.



Walters Catherine, h rear 407 S Delaware.
Walters Clinton, driver, h 65¹/₂ Beatty.
Walters Curry, lab, h rear 362 Douglass.
Walters David E, brakeman, h 111 Meek.
Walters De Witt C, driver, h 65¹/₂ Beatty.
Walters Edward, polisher, r 19 S West.
Walters Frank C, carp, h 735 E Michigan
Walters George C, foreman, h 578 Ash
Walters George W, asst supt, h 65 Huron.
Walters Gustav C, cabtmkr, b 735 E Michi-
gan.
Walters Harriet (wid De Witt C), h 287
Jefferson av.
Walters Harry, lab, h 402 Yandes.
Walters Harry, mach, b 607 Madison av.
Walters Harry A, mach, h 578 Ash.
Walters Harry S, grocer, 53 Maxwell, h
same.
Walters Jacob H, lab, h 234 English av.
Walters Jennie S, laundress, h 396¹/₂ E
Washington.
Walters John, lab, h w s Auburn av 1 s of
English av.
Walters John, plastr, h rear 302 Douglass.
Walters John, saloon, w s canal 1 n of 9th,
h same.
Walters Julia A (wid Frank), h 18 Stevens.
Walters Lewis J, lab, b 218 W Pearl.
Walters Lucy, b 496 N West.
Walters Mary G (wid John E), h 219
Fletcher av.
Walters Mason, trimmer, b 1002 N Senate
av.
Walters Otto, baker, h 735 E Michigan.
Walters Pearl N, press feeder, b 15 Stev-
ens.
Walters Richard J, clk Indpls Chair Mfg
Co, r 168 W Michigan.
Walters Robert, lab, h 99 Maxwell.
Walters Silas S, lab, h 1007 W Washington
Walters Stephen, janitor, h rear 127 E St
Joseph.
Walters Thomas, lab, b 21 Church.
Walters Thomas, lab, b 99 Maxwell.
Walters Wm H, b 234 English av.
Walters Wm H, colormkr, h 57¹/₂ E South.
Walters Wm Z, driver, b 281 Jefferson av.
Waltnall Frank, lab, h e s Miami 3 s of
Wallace.
Waltnall George, lab, h w s Miami 3 s of
Prospect.

THE LONG
Steel & Iron Roofing & Corrugating Co.
Manufacturers and Dealers in
Steel, Iron Roofing, Siding and Ceiling.
Steel Roofing for all kinds of
Buildings a Specialty.

A. E. Long, Prop'r. TELEPHONE 1448.
180-186 W. Fifth St., INDIANAPOLIS.

INDIANAPOLIS STEEL ROOFING AND CORRUGATING WORKS, 23 and 25 East South Street, S. D. NOEL, Proprietor.

Electric Contractors

We are prepared to do any kind of Electric
Contract Work
C. W. MEIKEL, Telephone 466.
98-98 E New York St.

ESTABLISHED 1876.

TELEPHONE 168.

CHESTER BRADFORD,
SOLICITOR OF PATENTS,
AND COUNSEL IN PATENT CAUSES.

(See adv. page 6.)

Office:—Rooms 14 and 16 Hubbard Block, S.W.
Cor. Washington and Meridian Streets,
INDIANAPOLIS, INDIANA.

Walthall Maria (wid John), h e s Miami 5 s of Wallace.
Wather Franklin, janitor State House, h 115 Fayette.
Waltman Homer A, mach, h w s Columbia av 4 s of Clyde.
Walton Alva, boilermrk, b 46 Russell av.
Walton Charles, confr, h 457 Mulberry.
Walton Charles E, foreman, h 231 W 1st.
Walton Elizabeth (wid Joseph), b 180 Maple.
Walton George B (Williams & Walton), h 461 College av.
Walton James S, trav agt, h 25 Dearborn.
Walton King, lab, h 26 Seibert.
Walton Milton, barber, 323 Clifford av, h 322½ same.
Walton Otis, clk, h 97 Walcott.
Walton Thomas C, poultry, 599 Virginia av, r 495 same.
Walton Wm H, carp, h 60 Hoyt av.
Waltz Andrew, drayman, h 125 S East.
Waltz Andrew E, drayman, b 125 S East.
Waltz Daniel, lab, h 88 Sheldon.
Waltz Frederick L, foreman, h 88 Church.
Waltz Harry, sawmrk, b 72 W South.
Waltz J Raymond, tel opr W U Tel Co, b 98 W Ohio.
Waltz Mary (wid Frank), h 72 W South.
Waltz Monroe, carp, h 4½ Malott av.
Waltz Sarah A, dressmrk, 88 Sheldon, h same.
Waltz Solomon F, millwright, h 128 High.
Waltz Charles A, butcher, b 218 E Market.
Wamack Charles, lab, h 3 Center.
Wamack John, lab, h 564 W North.
Wambach Wm, h 221 Fletcher av.
Wambaugh Clara L, h 546 N Illinois.
Wambaw Anna, h 226 W New York.
Wampfsgans Frederick Rev, pastor St Paul's German Evangelical Lutheran Church, h 391 S New Jersey.
Wampler Mona L, h 132 W Ohio.
Wampler Wm B, carp, b 132 W Ohio.
Wampner Andrew, car insp, h 44 Williams.
Wampner John H, drayman, h 139 Lexington av.
Wampner Wm C, lab, h cor Prospect and Spruce.
Wamsley Charles O, moller, h 342 Douglass.

Julius C. Walk & Son,
Jewelers
Indianapolis.

12 EAST WASHINGTON ST.

Wamsley Frank, plastr, b rear 407 Indiana av.
Wamsley James, lab, b rear 215 Douglass.
Wamsley Mary A (wid Harvey), h 24½ Indiana av.
Wamsley Oscar C, driver, h rear 215 Douglass.
Wamsley Rebecca A (wid Wm A), h rear 407 Indiana av.
Wamsley Samuel L (Wamsley & Holmes), h 24½ Indiana av.
Wamsley Willard L, city fireman, h 164 W Maryland.
Wamsley & Holmes (Samuel L Wamsley, David Holmes), horseshoers, n e cor North and canal.
Wanamaker Car Scale Co The, Harry E Drew pres, John W Chipman sec, Albert G Cox treas, 42 Thorpe Bldg.
Wanamaker Charles B, supt Globe Machine Works, h 264 Huron.

WANAMAKER & BROWN, McConnell H Ropkey Sales Agent, Clothing, 6233 Lemcke Bldg.

Wands Alexander, shoemkr, h 53 Prospect.
Wands Eliza S, stenog James S Cruse, b 66 Fletcher av.
Wands James W, clk James S Cruse, h 133 Pleasant.
Wands John, shoemkr, 237 E Washington, h same.
Wands Robert H, packer, b 237 E Washington.
Wands Wm (Indiana Electrotpe Co), phys, 6 Baldwin Bldg, h 330 E Vermont.
Wands Wm R, mngr Hoosier Mfg Co, h 53 Prospect.
Wanger Joseph, clothing, 34 Indiana av, h same.
Wanger Solomon, shoes, 84 Indiana av, h same.
Wankel Conrad, boilermrk, b 178 E Morris.
Wankel Eugenia C, boarding, 145 Harrison.
Wankel George, lab, h 145 Harrison.
Wann James H, blksmith, h 24 N Judge Harding (W D).
Wann John, bartender, r 123 Halley av (W D).
Wanner Peter F, clk R M S, h 272 N Meridian.
Wanner Titus, lab, b 94 Deloss.
Wantland Carrie, teacher Public School No 1 (W D), b 55 Sheffield av (W D).
Wantland Wm F, molder, h 55 Sheffield av (W D).
Wanzler Andrew, heater, b 148 Hosbrook.
Wappenhans Charles F R, local forecast official U S Weather Bureau, 52 Ingalls Bldg, r same.
Warbinton Samuel F, lab, r 25 W 7th.
WARBURTON CHARLES S, Mngr Massachusetts Mutual Life Insurance Co, 26-30 Lombard Bldg, Tel 839; h 168 E St Clair, Tel 1153.
Warehold Frank, lab, h 49 Hendricks.
Ward Adelaide J, seamstress, h 251 Bellefontaine.
Ward Albert L Rev, h e s Good av 3 s of Railroad (D).
WARD ALBERT O Physician, 149 Virginia av, h 102 Woodlawn av.
Ward Albert O jr, b 102 Woodlawn av.
Ward Alva C, bkkr New York Store, h e s Sherman Drive 1 n of Michigan.
Ward Anthony, saloon, 11 Russell av, h same.

MANUFACTURERS OF CARRIAGES AND SPRING TRUCKS OF ALL KINDS. S. E. Corner Market and Davidson Sts.
SCHWEIKLE & PRANGE
 BUGGIES, DELIVERY WAGONS

ROOFING MATERIAL

C. ZIMMERMAN & SONS,
SLATE AND GRAVEL ROOFERS,
19 SOUTH EAST STREET.

Ward Boswell (Ward Eros), h 337 N New Jersey.

WARD BROS (Boswell and Marion Ward, Chaire S Dearborn), Wholesale Druggists, 133 S Meridian; Tel 215.

Ward Cary J, carp, e s Sherman Drive 1 n of Michigan, h same.

Ward Catherine, h 4 Gimbel

Ward Catherine (wid Wm), b 13 Hoyt av.

Ward Charles, bricklayer, h 127 Meek.

Ward Charles A Rev, pastor Barth Place M E Church, h 239 Shelby.

Ward Charles W, clk Arthur Timberlake, h 316 Bellefontaine.

Ward Clarence V, student, b 102 Woodlawn av.

Ward Clinton C, lab, h 286 N Missouri.

Ward Daniel, coremrk, h 85 Meikel.

Ward Daniel C, lab, h 69 W 13th.

Ward De Lancey, messenger, h 155 N Capitol av.

Ward Emma, clk, r 28 W New York.

Ward Francis A, asst custodian State House, b 87 S West.

Ward Frank, bartender, b 1349 N Capitol av.

Ward Frank, clk, b 320 E 9th.

Ward Frank, fireman, h 92 Spann av.

Ward Frank M, fireman, h 177 English av.

Ward Frank M, trav agt, h 388 Broadway.

Ward Frederick, letter carrier P O, h 100 Yeiser.

Ward George, clk U S Pension Agency, h e s Senate av 3 n of 27th.

Ward George L, express, r 24 Crawford.

Ward George W, produce, E Mkt House, h 177 Mass av.

Ward George W jr, lab, b 177 Mass av.

Ward Henry, lab, h 30 Holborn.

Ward Henry, lab, h rear 289 Bright.

Ward Henry R, molder, h 31 Tremont av (H).

Ward Hiram, engr, r 214 Springfield.

Ward Hugh, h 329 N New Jersey.

Ward James, bartender, h 153 W McCarty.

Ward James E, express, h 493 N New Jersey.

Ward James L, painter, h 118 Cook.

Ward Jeremiah, lab, b 19 Patterson.

Ward John, carp, h 25 Nordyke av (W D).

Ward John, lab, h n w cor Johnson and McLain (W D).

Ward John, millwright, h 30 Bridge (W D).

Ward John, supt Kramer Mfg Co, h 1186 N Illinois.

Ward John F, clk C C C & St L Ry, h 901 N Delaware.

Ward John G (Martin & Co), h 552 Virginia av.

Ward John N, carp, h 8 Oxford.

Ward John P, grocer, 584 W Washington, h same.

Ward John S, tailor, b 12 Elizabeth.

Ward Joseph H, student, b 291 W Michigan.

Ward Joseph O, lab, r 158 N New Jersey.

Ward Kate, hkkpr Union Co-operative Laundry, h 130 N Senate av.

Ward Leah (wid Wm), b 136 Cornell av.

Ward Lucinda J (wid Thomas), h 315 W 9th.

Ward Luke, lab, b 272 W Maryland.

Ward Lulu, h 168 W Pearl.

Ward Margaret, nurse, h 546 N Illinois.

Ward Marion (Ward Eros), b 274 N Alabama.

Ward Mary (wid Patrick A), h 130 N Senate av.

Ward Mary D, seamstress, h 251 Bellefontaine.

Henry H. Fay,

40½ E. WASHINGTON ST.,

AGENT FOR

Insurance Co. of North America, Pennsylvania Fire Ins. Co.

Ward Mary E (wid Henry B), h 227 Hadley av (W D).

Ward Mary J (wid Samuel), b 171½ W Washington.

Ward Michael, lab, h 78 Willow.

Ward Michael, lab, h 114 Hadley av (W D).

Ward Miles, lab, h 218 W Wabash.

Ward Milton M, lab, h 172 W Market.

Ward Nancy (wid Danic), h 91 John.

Ward Nathan T, policeman, h 10 Hiawatha.

Ward Nathan W, lab, b 29 Hiawatha.

Ward Nettie, h 214 W Court.

Ward Patrick, saloon, 296 S Illinois, h same.

Ward Patrick W, saloon, 671 N Senate av, h 1103 N Delaware.

Ward Pompey, lab, h 204 W 5th.

Ward Richard B, cigars, 25½ Virginia av, h 106 Oliver av (W D).

Ward Sarah (wid John), b 402 Bates.

Ward Stephen J (Ward & Co), treas The H A Wright Co, b 130 N Senate av.

Ward Theresa J, teacher Public School No 31, b 130 N Senate av.

Ward Thomas (Ward & Co), h 238 Douglass.

Ward Thomas, insp, h 12 Elizabeth.

Ward Thomas, lab, b 30 Holborn.

Ward Thomas W, bartender, r 671 N Senate av.

Ward Walter D, barber, r 46 Virginia av.

Ward Wm, pictures, 29 Mass av, h 237 N Delaware.

Ward Wm H, books, 89 S Illinois, r 79 W Ohio.

Ward Wm H, cabtmkr, h 122 S Summit.

Ward Zachary T, plaster, h s s Walnut av 1 w of Maple av (D).

Ward & Co (Stephen J and Thomas Ward), pawnbrokers, 11 N Meridian.

Warden Samuel, well driver, b 61 E South.

Warder, Bushnell & Glessner Co The, Oliver P Bair genl mngr, farm implements, 96 S Capitol av.

Wardrop Christina, h 227 W Chesapeake.

Wardrup Wm R, butcher, h 173 Harmon.

Wardwell Charles, molder, b 297 River av (W D).

Wardwell Harry E, mach, b 63 Nordyke av (W D).

Wardwe I Ralph, lab, h 63 Nordyke av (W D).

Ware Charles A, policeman, h 23 Elk.

GUIDO R. PRESSLER,

FRESCO PAINTER

Churches, Theaters, Public Buildings, Etc.,
 A Specialty.

Residence, No. 325 North Liberty Street.

INDIANAPOLIS, IND.

GLOBE ACCIDENT INSURANCE CO. IT HAS PAID OVER \$40,000 IN CLAIMS. ROOMS 15, 16 AND 17 AETNA BUILDING.

Water and Oil Meters

HENRY R. WORTHINGTON,
64 S. PENNSYLVANIA ST.
Long Distance Telephone 284.

886

WAR

INDIANAPOLIS DIRECTORY.

WAR

TO WEEK STREET. } **SASH WEIGHTS** } **Manufacturers of** } **PEERLESS FOUNDRY COMPANY**



- Ware David, mach, h 76 Willow.
- Ware David J, lab, h 328 English av.
- Ware George A, barber, 98 Prospect, r same.
- Ware James H, trav agt, h 122 N Senate av.
- Ware James R, lab, b 328 English av.
- Ware Jasper, lab, h 314 E Court.
- Ware John, lab, h 261 S Senate av.
- Ware Joseph E, car insp, h 16 Blackford.
- Ware Thomas A, barber, b 191 S New Jersey.
- Ware Thomas D Rev, pastor River Avenue Baptist Church (W I), b 15 N Reinsner (W I).
- Ware Wm, doorkpr 102 N Capitol av.
- Ware Wm, watchman, b 358 Douglass.
- Warenburg Walter, condr, r 532 Bellefontaine.
- Warfield Charles, bricklayer, b rear 82 Yandes.
- Warfield Jacob, lab, b 19 Brett.
- Warfield Parker, lab, h 289 Yandes.
- Warfield Perry, lab, r 187½ W 3d.
- Warfield Wm, lab, h 560 Jefferson av.
- Warfield Wm, lab, h Northwestern av nr Crown Hill Cemetery (N I).
- Warford Walter S, foreman The Sun, h 423 E 12th.
- Waring Semira H (wid Wm P), b 441 N New Jersey.
- Warmack Charles W, lab, h 3 Center.
- Warmack Peter, lab, h 629 Home av.
- Warmack Queen, h 17 Columbia al.
- Warmack Wm H, porter R M S, h 665 N Senate av.
- Warman, Black, Chamberlain & Co (Enoch Warman, George W Black, J H Chamberlain, J C Davis), sale stable, 392 E Washington.
- Warman Enoch (Warman, Black, Chamberlain & Co), h 588 N Alabama.
- Warman Franklin E, b 588 N Alabama.
- Warmeling Charles, baker, 115 Madison av, h same.
- Warmeling Ernest, baker, b 175 Madison av.
- Warmeling Henry, mach, h 175 Madison av.
- Warmeling Rudolph, mattress mnfr, 177 Madison av, h 239 same.
- Warmoth George, student, b 131 E North.

SCHMITT & GUNN, PLUMBERS, Gas and Natural Gas Fitters

23 SOUTH ALABAMA STREET.

We carry a complete line of Natural Gas Supplies and have special facilities for doing superior work. Wrought Iron and Lead Pipe, Sinks, Hose and Keels, Street Sprinklers, Etc.

- Warnberg Charles T, brickmkr, h w s Sylvan 1 s of Sycamore.
- Warne Joseph B (E P Fulmer & Co), h 16 W Michigan.
- Warneke Henry, shoemkr, e s State av nr Hoyt av, b 271 Prospect.
- Warner, see also Werner.
- Warner Abel L, stair builder, h 67 S Schofield av (W I).
- Warner Anna B, clk, h 86 Clifford av.
- Warner Catherine E (wid James C), b 594 E St Clair.
- Warner Charles C, machine opr The Indpls Journal, h 86 Clifford av.
- Warner Cornelia E (wid Thomas F), h 263 N Noble.
- Warner Cortice M, mngr Bates House Pharmacy, h 573 N Penn.
- Warner Edward, lab, h 149½ Oliver av (W I).
- Warner Edward W, trav agt, h 412 N Delaware.
- Warner Florence (wid Charles G), h 35 Ellsworth.
- Warner Florence M, bkpr, b 253 N Noble.
- Warner Frank, lab, b 253 N Noble.
- Warner Harry W, driller, h 67 Sheffield av (W I).
- Warner Henry H, mach hd, b 416 Union.
- Warner Herman E, printer, b 35 Ellsworth.
- Warner John, butcher, b 19 N Pine.
- Warner John, helper, b 51 S Gale (B).
- Warner John A, colir, h 435 Ash.
- Warner John H, mason, h 267 Jefferson av.
- Warner John H, pressman Indpls Journal, h 39 Highland pl.
- Warner John W, phys, r 32 N Senate av.
- Warner Kate A (wid Thomas), h 86 Clifford av.
- Warner Oscar, clk, h 554 Indiana av.
- Warner Otis H, clk, b 136 W 1st.
- Warner Rebecca P, b 1109 N Penn.
- Warner Samuel J, h 186 Fayette.
- Warner Silas, lab, h w s Erhart 4 s of Wallace.
- Warner Wm H, lab, b 108 Hoshbrook.
- Warner Wm S, letter carrier P O, h 634 E Vermont.
- Warning Benjamin, mach, r 19 N Arsenal av.
- Warnke John H, cigarmkr, b 194 Oliver av (W I).
- Warnke Sophia (wid Henry), h 194 Oliver av (W I).
- Warnock John J, mach, h 60 Poplar (B).
- Warren Anna (wid George), h 98 Hiatt (W I).
- Warren Calvin M, policeman, r 24½ Kentucky av.
- Warren Charles E (Justice & Warren), h 136 Brookside av.
- Warren Daniel, sawmkr, h 94 S Liberty.
- Warren Daniel, gasfitter, b 39 N Alabama.
- Warren Daniel F, tel opr W U Tel Co, h 611 S Meridian.
- Warren Drury W, bartender, r 234½ W Washington.
- Warren George S, sec Indpls Elevator Co, h 269 N Capitol av.
- Warren Henry, lab, h 98 Hiatt (W I).
- Warren John, lab, b 611 S Meridian.
- Warren John, lab, h 281 E Court.
- Warren John R, carp, h 29 Windsor.
- Warren Kate, teacher Public School No 13, b 420 Union.
- Warren Mary (wid Michael), b 94 S Liberty.
- Warren Matilda J (wid Charles), h 70 Oliver av (W I).
- Warren Michael, lab, h 420 Union.

**PLATFORM
DRAYS,**

**ICE WAGONS,
CARRIAGES,**

Built By JOHN GUEDELHOEFER,
Kentucky Ave. and Georgia St.

Tel. 287.

Warren Miles, lab, h 321 Mass av.
Warren Minnie F, clk 146 Whien, h 304 N Delaware.
Warren Robert B, brakeman, h 39 Poplar (B).

WARREN-SCHARF ASPHALT PAVING CO. Wm R Warren Pres, Frederick W White Treas, Dana E Rianhard Auditor, S Whinery Vice-Pres, Henry R Bradbury Sec, Henry C Adams Agt, Ollee G Thorpe Illk; Tel 1511.

Warren Thomas, lab, r 68 N Missouri.
Warren Timothy stoker, h 611 S Meridian
Warren Wm R, pres Warren-Scharf Asphalt Paving Co, 5 New York City.
Warren Wm T, car rep, h 50 Morris (B).
Warren Wm W, lab, h 28 N Noble.
Warrenburg Catharine (wid Wm H), h 44 Bismarck.

Warrenburg James, lab, h 737 Shelby.
Warrenburg John, tmstr, h 13 Geneva.
Warrenburg John W, lab, h 74 Lee (W U).
Warrenburg Louis E, painter, b 13 Geneva.
Warrenburg Thomas A, lab, h 1 Brown.
Warrenburg Walter F, condr, b 30 Hillside av.
Warrenburg Wm L, wheelwright, h 52 Hadley av (W D).

WARRICK BROS (Oliver C and Edward H), Creamery, 1006 E Washington.

Warrick Edward H (Warrick Bros), r 1002 E Washington.
Warrick Oliver C (Warrick Bros), r 1002 E Washington.
Warrington Charles H, printer, h 51 Bickington.
Warrington Jesse, draughtsman Nordyke & Marmon Co, h 159 Union.

WARRUM HENRY, Lawyer, 312-314 Indiana Trust Bldg; Tel 444; h 522 College av.

Warstadt Anna L, h 113 N Dorman.
Warstadt George, lab, r 69 N Alabama.
WARTH Nathaniel G, asst supt Central Union Telephone Co, h 221 N Capitol av. Tel 136.
Warweg August H, gardener, r 936 S East.
Warweg Christian, produce, E Mkt House, h w s Watts 2 s of Clifford av.
Warweg Henry, lab, h w s Watts 2 s of Clifford av.

Warweg Wilhelmina (wid Henry), h w s Watts 3 s of Clifford av.
Washburn Benjamin F, plumber, h 43 McLain (W U).
Washburn Clara E, prin Public School No 11, h 809 N Meridian.
Washburn Edward, musician, h 88 S West.
Washburn Hamer T, billiard marker The Grand Hotel.

Washburn Harry, phys, b 166 N Delaware.
Washburn Horace A, engr, r 27 Spann av.
Washburn James L, trav agt, h 66 W Walnut.

Washburn Landy, lab, h 109 Wright.
Washburn Mary, b 311 English av.
Washington Anderson, lab, h 19 Elizabeth.
Washington Catherine, h 269 N West.
Washington Charles, porter, r 70 W Maryland.
Washington Edward, porter, r 70 W Maryland.
Washington George, lab, h 140 W 9th.
Washington George W, lab, h rear 512 S West.
Washington Harriet (wid George), b 1 Wilbard.

HORACE M. HADLEY

INSURANCE COMPANIES REPRESENTED:

NORWICH, UNION and FRANKLIN of Philadelphia.

85 EAST MARKET STREET.
TELEPHONE 1540.

Washington Henry, nurse, w s James J n of Boyd av (B), h same.
Washington James G, gardener, h n s 23d 1 w of Senate av.
Washington Jefferson, carrier, h 121 1/2 Newman.

Washington John M, tailor, 66 1/2 N Penn, h s s Prospect 2 e of Belt R R.
Washington Katherine E, instructor The Singer Mfg Co, b s s Prospect 2 e of Belt R R.

Washington Larkin, molder, b 14 Smithson.
WASHINGTON LIFE INSURANCE CO OF NEW YORK, Clifford Arriek State Agent, 66 E Market; Tel 608. (See right bottom lines.)

Washington Richard, porter 35 E Court.
Washington Samuel, lab, h 8 Brook.
Washington Sarah F, laundress, h 30 Hiawatha.
Washington Susan A E, laundress, r 50 1/2 S Illinois.

Washington Wm H, porter, h s s Prospect 2 e of Belt R R.
Wasman George, lab, b 111 Sharpe av (W).
Wasman John F, car rep, h 111 Sharpe av (W).

Wassert Gottlieb, lab, h 128 Excelsior av.
WASSON CHARLES K, Real Estate and Loans; also Notary Public, 24 S Penn; Tel 723; h 798 N New Jersey.

Wasson Frederick W, clk H P Wasson & Co, b 606 N Delaware.
Wasson George, mach hd, b 293 Virginia av.
Wasson Harry, lab, b 334 Spann av.
Wasson Harry J, lab, b 174 W 7th.
Wasson Ethelbert E, tel opr W U Tel Co, h 293 Virginia av.
Wasson Hiram P (H P Wasson & Co), h 606 N Delaware.

WASSON H P & CO (Hiram P Wasson), Dry Goods, 12-18 W Washington; Tel 1289.

Wasson James A, painter, h 216 W Merrill.
Wasson John F, driver, h 174 W 7th.
Wasson Wm G, pres and treas The W G Wasson Co, h 81 Middle Drive (W P).

C. ANESHAENSEL & CO..

THE PLUMBERS AND GAS FITTERS

CORRECT PLUMBING A SPECIALTY.

Repairs on water, gas and sewer pipes promptly attended to by experienced mechanics.

TELEPHONE 850. MARION BLOCK
Corner Meridian and Ohio Streets.

Best Work.
Prompt Delivery.

THE HOME LAUNDRY
197 S. ILLINOIS ST.
TEL. 1769.

Collars and Cuffs
our Specialty.

W. McWORKMAN,

Manufacturer of

ARCHITECTURAL SHEET METAL WORK,

Cornices, Skylights, Roofing, Metal Ceilings and Fire-Proof Shutters.

930 W. Washington St., INDIANAPOLIS, IND.

TELEPHONE 1118.

WASSON W G CO, Wm G Wasson Pres and Treas, Joseph F Jacquemin Sec, Dealers in Builders' Supplies, Coal, Coke and Lime, 130 Indiana av; Tel 989. (See left bottom cor cards and adv in classified Cement and Lime.)

Waterbury Charles M, gen mngr Phoenix Natl Tel and Construction Co, h 491 Broadway.

Waterman Abraham, helper, b 25 Bates. Waterman Christian F H, sec and treas Haugh-Noelke Iron Works, h 280 E Market.

Waterman Frederick, car insp, h 303 English av.

Waterman Herman W, blksmith, 1199 Michigan av (W), b n s Michigan av 1 e of Woodside av (W).

Waterman Luther D, phys, b The Denison. Waters, see also Watters.

Waters Anna T, dressmkr, 511 S West, b same.

Waters Daniel, lab, h 230 Summit (H). Waters Edward, fireman, b 511 S West.

Waters Emanuel, lab, h 111 Kappus (W D). Waters Frank, lab, h 227 Orange.

Waters George B, coachman 729 N Meridian.

Waters Harry E, b 101 Andrews.

Waters James, molder, b 99 Maxwell.

Waters James C, chaitmkr b 511 S West.

Waters John, lab, r 25½ Mass av.

Waters John J, polisher, h 511 S West.

Waters Lottie, janitor, r 259 W Washington.

Waters Margaret J (wid John C), h 528 S East.

Waters Marion F, painter, r 217 S Illinois.

Waters Morris, checkman, h 511 S West.

Waters Robert, collr C E Reynolds & Co, h 101 Andrews.

Waters Robert, lab, h 99 Maxwell.

Waters Samuel B, lab, h 263½ W Washington.

Waters Samuel R (Jackson & Waters), h 824 Ash.

Waterson, see also Watterson.

Waterson Flanna (wid John), b 105 Locke.

TUTTLE & SEGUIN,

28 E. Market St. Ground Floor.

COLLECTING RENTS AND CARE OF PROPERTY

A SPECIALTY.

Telephone 1168.

Waterson George, lab, h rear 29 Center. Waterson Lucien, bartender, b 791 N Senate av.

Waterson Marshall F, painter, r 217 S Illinois.

Wathen Martin, lab, b 343 Jefferson av.

Watkins Arthur W, lab, h 1358 N Senate av.

Watkins Benjamin, coachman 467 N Delaware.

Watkins Caroline (wid Abraham), b 14 Brett.

Watkins Charles W, clk, h n e cor 13th and Illinois.

Watkins Clara D, teacher Public School No 18, b 185 Columbia av.

Watkins David, cook, b 384 N California.

Watkins David H, harnessmkr, h 284 S East.

Watkins Eugene, porter, r 161 W Washington.

Watkins Eustace H, lab, b 167 Muskingum al.

Watkins George T, printer Wm B Burford, h 486½ Stillwell.

Watkins Harry, cook, h 189 W 4th.

Watkins James H, mach hd, h 599 Mass av.

Watkins Lewis, lab, h 225 Columbia av.

Watkins Manson, lab, h 185 Columbia av.

Watkins Mary L (wid Wm T), dressmkr, 172 Ramsey av, h same.

Watkins Oscar L, state agt Ginn & Co, b The Denison.

Watkins Raymond L, stenog John T Dye, h 382 N Meridian.

Watkins Washington, janitor Public School No 24, h n e cor North and Agnes.

Watkins Wm C, fireman, h 47 Temple av.

Watkins Wm H B, barber, r 163 Indiana av.

Watson Benjamin, coachman 250 N Meridian.

Watson Benjamin F (Ewbank & Watson), h 26 Stoughton av.

Watson Benjamin F, musician, b 132 W 6th.

Watson Blanche K, music teacher, 26 Stoughton av, h same.

Watson Burlleigh B, solicitor, h 29 Centennial.

Watson Charles C, druggist, 511 Virginia av, h same.

Watson Charles M, mach hd, h 223 W 1st.

Watson Charles T, painter, h 309 N Pine.

WATSON CHAUNCEY R, Agt Illuc Line, 1 Board of Trade Bldg; Tel 255; h 1200 N Meridian.

Watson Cora M, student, b 52 Prospect.

Watson David, h 41 Jones.

Watson David, lab, h rear 191 S Reisner (W D).

Watson David A, collarmkr, r 82 N Capitol av.

Watson Edward, lab, h s s Spencer 1 w of School (B).

Watson Edwin A, clk, b 32 Oriental.

Watson Elbridge C, cooper, h 55 Mayhew.

Watson Elmer W, painter, h 310 Excelsior av.

Watson Erastus, lab, b 167 Muskingum al.

Watson Eugene W, porter, r 362 W Vermont.

Watson Frank, clk, r 214 Ramsey av.

Watson Frank L, clk, b 1108 N Delaware.

Watson George, foreman Consumer's Gas Trust Co, r 127 N Alabama.

Watson George, waiter, b 25 Center.

Watson George C, motorman, h 17 Cornell av.

Watson George W, engr, b 220 N Missouri.

Watson George W, mason, h 135 N Alabama.

MANUFACTURER OF RETAIL OIL TANK WAGONS.
JOSEPH W. BUCHANAN

302 and 304 East Washington St. Telephone 1854.

Watson Harry F, clk Commerce Despatch Line, b 118 E Pratt.
 Watson Hayden P, h 220 N Capitol av.
 Watson Henrietta (wid Edward), h 35 Willard.
 Watson Henry, fireman, h 390 N Brookside av.
 Watson Ivin F, clk, r 389 Clifford av.
 Watson James, r 83 N Capitol av.
 Watson James, bicycle rep, h 56 Concordia.
 Watson James, engr, h 159 Bates.
 Watson James, harnessmkr, b 284 S East.
 Watson James E, fireman, h 176 Dullon.
 Watson James E, pres Columbian Relief Fund Society, h Rushville, Ind.
 Watson James T C, clk R M S, h 1108 N Delaware.
 Watson Jasper, driver, h 77 N Liberty.
 Watson Jehu M, grocer, 91 Columbia al, h same.
 Watson John, bricklayer, b Enterprise Hotel.
 Watson John, contr, h 629 N West.
 Watson Joseph S, printer, h 202 E New York.
 Watson Julia K, teacher Public School No 1, b 77 E St Joseph.
 Watson Martha J (wid James M), h 511 Virginia av.
 Watson Mary J (wid James F), h 32 Oriental.
 Watson Mary J (wid Thomas N), h 122 Ash.
 Watson Michael, car rep, b w s Station 1 n of Schofield (B).
 Watson Newton H, motorman, h 289½ Mass av.
 Watson Nona, retoucher, b 220 N Capitol av.
 Watson Oliver, lab, h 269½ Mass av.
 Watson Oliver W, brakeman, b 32 Oriental.
 Watson Philip M, student, b 754 N Delaware.
 Watson Rosa (wid John C), h 74 Benton.
 Watson Samuel E, tmstr, h 257 Keystone av.
 Watson Samuel U (Stubbins & Watson), h Stubbins European Hotel.
 Watson Sarah D (wid Amos), b 603 N West.
 Watson Sarah F (wid John), h 220 N Missouri.
 Watson Sarah M (wid Thomas N), h 242 Huron.
 Watson S Edward, agt, h 432 N East.
 Watson Thomas, lab, b 122 Ash.
 Watson Wm, mach hd, r 18 S Senate av.
 Watson Wm E, policeman Insane Hospital.
 Watson Wm O, agt, b 6 Lawn (B).

WATSON WM R, Bicycle Dealer; Bicycles Made to Order; Repairing Done; All Work Guaranteed, 63 Mass av, h 42 College av.

Watt Edward C, painter, b 175 W Michigan.
 Watt J W Elder, pres Indiana Tract Society, b 175 Central av.
 Watt Wm H, phys, 169 E Vermont, h same.
 Waters, see also Watters.
 Waters Albert L, mngr Bellis Cycle Co, r 26 Ingalls Bk.
 Waters Charles W, mach, h 90 S Belmont av (W D).
 Waters Harry, lab, h 505 E 11th.
 Waters Laura B W, supervisor Insane Hospital.
 Waters Patrick J, phys Insane Hospital.
 Waters Wm S, lab, h 164 S New Jersey.
 Waters Wm W, h 78 S Belmont av (W D).
 Watterson, see also Waterson.
 Watterson Grant, waiter, r 35½ Kentucky av.

WE CLAIM SKILL AND CARE IN THE
Management of Estates

THOS. C. DAY & CO.,
 Rooms 325 to 330 Lemcke Bldg.

Watterson Mary (wid James), h 47 Elm.
 Watterson Minnie, bkpr Indpls Light and Power Co, b 345 N Alabama.
 Watts Aaron H, mach hd, h 600 W Francis (N 1).
 Watts Albert, lab, h 14 Athol.
 Watts Austin J, engr, h n s Michigan 4 e of Chester av.
 Watts Burton F, lawyer, 90½ E Washington, h 235 E Vermont.
 Watts Clarence V, clk W E Mick & Co, b 286 E St Clair.
 Watts David A, collr, b 70 N Liberty.
 Watts Elias, grocer, 157 High, h same.
 Watts Ephraim A, porter, r 151 W Washington.
 Watts George W, h 70 N Liberty.
 Watts George W Jr, restaurant, 180 E Washington, h 70 N Liberty.
 Watts Henry W, fireman, h 70 N Liberty.
 Watts Hillary G, foreman Levey Bros & Co, h 289 N New Jersey.
 Watts Howard, condr, h 20 Blackford.
 Watts Ira E, creamery, 156 Virginia av, h 284 E Michigan.
 Watts Jacob W, cabtmkr, h 458 W Udell (N 1).
 Watts James, salesman, h 127 Dearborn.
 Watts James B, salesman H T Conde Implement Co, h 63 Ellen.
 Watts James H, carp, h 284 E Michigan.
 Watts John, porter, h 102 Martindale av.
 Watts John E, carp, h 137 Yandes.
 Watts Lewis N, trav agt, b 580 College av.
 Watts Mortimer O, brakeman, h 26 S Haugh (H).
 Watts Samuel, lab, r w s Earl 1 s of Cypress.
 Watts Thomas L, lab, b 145 Columbia av.
 Watts Wm, agt, b 252 E Washington.
 Watts Wm M F, coachman, h 236 Martindale av.
 Watts Wm H, salesman C F Adams Co, h 158 N West.
 Watz Louis, bksmith, 965 S Meridian, h 838 Madison av.
 Waugh Daniel A, mach, h 403 Highland av.
 Waugh George A, printer The Indpls News, b 150 N Illinois.

SHELLHOUSE & CO.,
HARDWARE,

Mechanics' Tools, Builders' Supplies,

271-275 E. Washington St.

BICYCLES \$5 DOWN. MONTHLY. Best Wheels. Best Terms. WHEELMEN'S CO. 31 W. OHIO ST. LONG DISTANCE TEL. 1855.

UNION TRANSFER AND STORAGE CO.
 Cor. E. Ohio St. and C. & C. & St. L. R'y Tracks.
 Storage of Household Goods and Pianos a Specialty.

**ITCH, TETTER,
SALT-RHEUM.**

MACAULEY'S OINTMENT is a specific for these complaints, curing them at once.

ALL DRUGGISTS.

890 WAU INDIANAPOLIS DIRECTORY. WEA

Lumber, Lath, Shingles,

FRAMES, DOORS, ETC.

—GO TO—

E. H. ELDRIDGE & CO.,

166 TO 174 SOUTH NEW JERSEY ST.

TELEPHONE 581.

- Waugh Martha W, tel opr, b 156 Fayette.
 Waugh Wm, printer, b 150 N Illinois.
 Way Frederick, baker, b 376 W 1st.
 Way James H, lab, b 149 Lambert (W D).
 Wayland Charles W, sawyer, b 353 Co-
 burn.
 Wayman Idella, housekpr 182 E North.
 Waymire Milton E, carp, b 21 N Dorman.
 Wayne Charles L (Wayne & Broeking), h
 206 N Penn.
 Wayne Edward E, bookbinder, h 216 Blake.
 Wayne John, cook, h 362 W Vermont.
**WAYNE & BROEKGING (Charles L
 Wayne, Charles D Broeking), Hard-
 ware, 61-63 W Washington; Tel 173.**
 Wayt, see also Waite.
 Wayt Charles W, lab, h 105 Decatur.
 Wayt James B, millwright, h 23 Beacon.
 Waywood Anthony, carver, h 110 Kenning-
 ton.
 Wazulik Joseph, lab, h 52 Morton.
 Weaver Henry L, trav agt, h 1692 Grace-
 land av.
 Weadon Albert C, clk, h w s Church-
 man's pike 2 s of Auburn av.
 Weadon Bruce C, contracting agt Erie
 Despatch, 46 W Washington, h 1669 N
 Illinois.
 Weadon Frank M, chief clk m of w C C
 C & St L Ry, h w s Churchman's pike
 2 s of Auburn av.
 Weadon Frank P, theatrical mgr, r 22
 The Plaza.
 Weadon George A, trav agt Fahny &
 McCrea, h 355 E 8th.
 Weakley Bert, messenger, r 22 Hendricks
 Bk.
 Weakley Bertram M, cashr Warren-Scharf
 Asphalt Paving Co, h 23 Ft Wayne av.
 Weakley Jeremiah A, plumber, 276 W
 Washington, h 179 W New York.
 Weakley Walter P, waiter 265 N Illinois.
 Weakley Wm H, collr John Koch, r 22
 Hendricks Bk.
 Weakly George W, chief opr W U Tel Co,
 h 44 E South.
 Weakly Hattie, boarding, 22 Hendricks Bk.
 Weasr Wm H, driver, h 45 Lee (W D).
 Weasner Charles, fireman, b 287 E Georgia.

COLLECTIONS.

THE

LaFayette Mercantile Agency

Will give you good service.

Room 19, Union Building, 73 W. Maryland St.

- Weaston James F, sawmkr, h n e cor Il-
 linois and 29th.
 Weatherint Allen W, porter, b 24 W
 North.
 Weathers Anna (wid Augustus), h 241 Co-
 lumbia av.
 Weathers Enoch, b 100 Highland av.
 Weathers George A, porter, b 326 Superior.
 Weathers Horace, porter, b 297 Bright.
 Weathers James, grocer, 123 Michigan av,
 and patents, 340 E Washington, h 125
 Michigan av.
 Weathers John, cook Hotel English.
 Weathers John, lab, b 55 Wallack.
 Weathers John, switchman, r 249½ W
 Washington.
 Weathers Lafayette D, clk Spencer House,
 h w s Harrison av 6 s of C C C & St L
 Ry (M J).
 Weathers Lewis, lab, h 14 Germania av (H).
 Weathers Perry, bricklayer, h 438 E 7th.
 Weathers Richard, lab, h n s Bryan av 5
 e of Shelby.
 Weathersby Wesley, finisher, b 139 Union.
 Weaver Ida (wid Isaac), h rear 453 S Mis-
 souri.
 Weaver Alice F (Mundelle-Weaver Print-
 ing Co), h 857 N Illinois.
 Weaver Anna, r 63 W Market.
 Weaver Anna E, h 12 Garland (W D).
 Weaver Benjamin C, well driver, h 315 W
 ginia av.
 Weaver Charles H, h 10 Langley av.
 Weaver Charles L, trav agt, h 118 E Pratt.
 Weaver Charles M, cabtnkr, h 533 W
 Francis (N D).
 Weaver Charles M, well driver, h 315 Vir-
 ginia av.
 Weaver Charles W, driver, h 87 Keystone
 av.
 Weaver Chester A, tmstr, h 63 Bismarck
 (W D).
 Weaver Cletus L, attendant Insane Hos-
 pital.
 Weaver Elizabeth (wid John W), h 196 W
 Ohio.
 Weaver Francis, bricklayer, h 563 E 7th.
 Weaver George, brick contr, 559 E 7th, h
 same.
 Weaver George A, bricklayer, h 388 Belle-
 fontaine.
 Weaver George R, train dispatcher, h 1667
 N Capitol av.
 Weaver Harry, janitor Public School No
 27, h 468 Park av.
 Weaver Harry E, bricklayer, h 558 Belle-
 fontaine.
 Weaver Hart B, bkkpr, h 104¼ Indiana av.
 Weaver Henry A, fireman, h 22 S State av.
 Weaver Isaac, tinner, b rear 453 S Mis-
 souri.
 Weaver Jackson, lab, b rear 77 W North.
 Weaver James, lab, r 175½ W Washington.
 Weaver James, shoemkr, 118 Mass av, b
 119 Cornell av.
 Weaver Johanna (wid Wm E), r 439 W Ad-
 dison (N D).
 Weaver John, lab, b 926 Gent (M P).
 Weaver John, molder, h 12 Garland (W D).
 Weaver John B, carp, b 439 W Addison (N D).
 Weaver John D, eng insp, h 30 N Gillard av.
 Weaver John F, ins agt, h 229 E Louisiana.
 Weaver Laurence J, clk, b 50 Dawson.
 Weaver Letta, bkkpr C Henry Rosebrock,
 b 150 Prospect.
 Weaver Louisa E (wid James P), confr, 822
 N Illinois, h 56½ W 7th.
 Weaver Nancy A (wid Orange R), h 83
 Huron.

A. H. Sturtevant & Co. 68 S. Pennsylvania St. Carry a large line of Vehicles at Bottom Prices.

Weaver Ozro D (Eli P Brown & Co), h 87 N Illinois.
Weaver Robert, helper, h 88 Nordyke av (W D).
Weaver Sylvanus A, mach, h 26 N Austin (E).
Weaver Thomas W, car rep, h w s Station 7 n of Schofield (E).
Weaver Urban R (Wood-Weaver Printing Co), h 265 N Capitol av.
Weaver Walter W, carp, b 533 W Francis (N D).
Weaver Wm, lab, b n e cor 37th and Senate av (M).
Weaver Wm E, carp, h 439 W Addison (N D).
Weaver Wm F, tmstr, h 144 N Rural.
Weaver Wilson H, framemkr, h 798 S East.
Webb Alice, b 286 Alvord.
Webb Amanda (wid Sewall), b 54 Jones.
Webb Anna F (wid Thomas), h 85 Union.
Webb Arthur H, clk S A Fletcher & Co, h 436 Park av.
Webb Ben L (Lyon Medicine Co), treas Bellis Cycle Co, h 822 N Meridian.
Webb Charles A, coal, 222 S Meridian, pres The Webb-Jameson Co, h 22 Bismarck.
Webb Charles C, foreman, b 26 Byram pl.

WEBB-CHARLES P. Ticket Broker, 5 and 128 S Illinois; Tel 300; h 48 The Windsor.

Webb Clayton A, lab, h 89 Wilson.
Webb Courtland D, trav agt, h 1020 N New Jersey.
Webb David B, condr, h 84 Oliver av (W D).
Webb Edward, clk, b 108 S Judge Harding (W I).
Webb Edward S, trav agt, h 26 Warman av (H).
Webb Ella A, milliner, 66 N Illinois, b 418 N California.
Webb Frank B, real est, h 843 S East.
Webb Grant, lab, h 175 River av (W D).
Webb Harry, lab, h 408 W Addison (N D).
Webb Henry E, lab, h 121 S Spruce.
Webb Henry W, painter, h 177 S William (W I).
Webb Henry W, special police, h 446 Indiana av.
Webb Homer C (Faulkner & Webb), b 85 Union.
Webb Ira C, painter, h 418 N California.
Webb Isaiah, collr John S Spann & Co, h 244 Central av.
Webb James A, lab, b 222 Oliver av (W I).
Webb James C, druggist, s w cor Washington and Harris av (M J), h same.
Webb James H, gearmkr, h 65 Oliver av (W I).

WEBB-JAMESON CO THE (Charles A Webb, Walter Jameson, Samuel Smith), Building Movers, Safes, Bolders and Smoke Stacks Moved and Raised, 222 S Meridian; Tel 356.

Webb John P, clk, h 10 Eden pl.
Webb John R, lab, h 222 Oliver av (W D).
Webb John W, merchant police, b 319 S Meridian.
Webb John W, molder, h 816 E 9th.
Webb Joseph, gearmkr, b 222 Oliver av (W D).
Webb Joseph P, carp, b 247 E South.
Webb Leonidas E, blksmith, n s Washington 1 w of Crawfordsville rd (M J), h s s Washington 5 w of Harris av (M J).
Webb Liberty (wid John D), h 181 E Merrill.
Webb Mary (wid Henry), h 23 Alvord.
Webb Mary E (wid Thomas H), b 11 Woodruff av.

Richardson & McCrea,
79 East Market Street.
**FIRE INSURANCE,
REAL ESTATE, LOANS,
AND RENTAL AGENTS.**
Telephone 182.

Webb Melinda C (wid Joshua), b 250 Chestnut.
Webb Mollie E, dressmkr, b e s Central av av 1 s of 30th.
Webb Nellie W, teacher Public School No 28, h 85 Union.
Webb Obadiah, lab, r 300 W Washington.
Webb Orville L (Webb & Richards), h 193 N Beville av.
Webb Ova, lab, h 300 W Washington.
Webb Richard E, lab, h 241 S Capitol av.
Webb Sewall R, gardener, h e s Central av 1 s of 30th.
Webb Valentine B, tel opr, b 19 S Station (E).
Webb Valorous D, tel opr, b 1 S Gale (E).
Webb Waller J, mngr Frey's Ticket Office, b Spencer House.
Webb Wm, clk, h 11 Woodruff av.
Webb Wm, engr, h 140 Oliver av (W I).
Webb Wm H, real est, h 1112 N Penn.
Webb Wm W, b s s Washington 12 w of Harris av (M J).
Webb Wm W, clk, h 11 Woodruff av.

WEBB & RICHARDS (Orville L Webb, John P Richards), Real Estate, Loans and Insurance, Room 4, Aetna Bldg, 19 1/2 N Penn; Tel 247.

Webber Adam, lab, b 650 E 11th.
Webber Benjamin F, barber, h 215 Alvord.
Webber Charles, phys, 192 W Ohio, b same.
Webber Charles R, blksmith, h 262 Spring.
Webber Charles R, hat mnfr, 115 S Capitol av, r 17 The Plaza.
Webber Clara O (wid Albert), h 396 S Alabama.
Webber Frank H, engr, h 102 Meek.
Webber Frederick, butcher, h 26 Thomas.
Webber George H, blksmith, h 144 S East.
Webber Hans C, sawyer, b 49 Bellefontaine.
Webber James H, sec Imperial Savings and Loan Assn, h 2 Clifford av.
Webber John, driver, h 460 Mulberry.
Webber John S, tmstr, h 1332 N Senate av.
Webber Joseph, shoemkr, 426 Union, h same.
Webber Levator A, hatter, r 75 1/2 Mass av.
Webber Levi, cook, h 125 N Noble.
Webber Theodore, lab, b 26 Thomas.
Webber Thomas A, barber, h 60 Howard.
Webber Wm, carp, b 186 Bates.

**SANBORN ELECTRIC CO.,
Electrical Contractors.**
COMPLETE ISOLATED PLANTS, MOTORS AND FANS,
Bells, Gas Lighting, Incandescent Lights,
etc. Repairs of all kinds.
22 E. OHIO ST. Phone 1457.

BENJ. BOOTH

PRACTICAL EXPERT ACCOUNTANT.
Complicated or disputed accounts investigated and adjusted. Room 18, 82½ E. Wash. St., Ind'p'l's, Ind.

892 WEB

INDIANAPOLIS DIRECTORY.

WEB

ESTABLISHED 1876.

TELEPHONE 168.

CHESTER BRADFORD,
SOLICITOR OF PATENTS,
AND COUNSEL IN PATENT CASES.

(See adv. page 6.)

Office:—Rooms 14 and 16 Hubbard Block, S. W.
Cor. Washington and Meridian Streets,
INDIANAPOLIS, INDIANA.

Weber Adam C, watchman, h 490 S Missouri.
Weber Albert, butcher, h 151 John.
Weber Albert, lab, b 186 Blake.
Weber Albert C, clk, b 516 Bellefontaine.
Weber Albert C, cigarmkr, h rear 364 W New York.
Weber Albert T, printer, r 230 N Senate av.
Weber August W, molder, h w s Sherman Drive 1 s of P C C & St L Ry (S).
Weber Bruno, trav agt, h 250 Union.
Weber Bruno Co The, Wm H Morris jr sec and treas, medicine mnfrs, 467 S Illinois.
Weber Charles, mach, h 31 Holmes av (H).
Weber Charles A, carp, 33 Williams, h same.
Weber Charles E, clk U S Pension Agency, b 129 S Olive.
Weber Christina (wid Wm), b 150 Church.
Weber Clemens J, clk, b Hotel English.
Weber Edward J, trav agt M O'Connor & Co, b 575 College av.
Weber Emelia A (wid Adam), b 297 S Alabama.
Weber Frank, h 45 N William (W D).
Weber Frank C, asst bkkpr J C Perry & Co, b 17 Alford.
Weber Frank G, condr, h 167 N Illinois.
Weber Frank L, saloon, 186 Blake, h same.
Weber Frank W, wheelmkr, h 61 S Noble.
Weber Frederick, lab, h 149 W South.
Weber Frederick, packer, h 31 Barth av.
Weber Frederick, saloon, 115 Agnes, h same.
Weber Frederick F, carver, b 42 Thomas.
Weber Frederick J, jeweler, 426 Mass av, h 546 Bellefontaine.
Weber Frederick J, motorman, h 326 Lincoln av.
Weber Frederick W, foreman, h 122 Tremont av (H).
Weber George H, molder, h 31 William.
WEBER GEORGE M, Druggist, 99 N Illinois: Tel 1099; h 2 The Marlowe.
Weber Harry, mach hd, b 169 Dougherty.
Weber Harry A (Weber & Zimmer), h 297 S Alabama.
Weber Henry, filer, h 567 S Illinois.
Weber Henry, finisher D H Baldwin & Co, h 102 Charles.
Weber Ida, h 45 N William (W D).
Weber Jacob B, trav agt M O'Connor & Co, b 575 College av.

Outing Bicycles

MADE BY . .

HAY & WILLITS MFG CO

76 N. Pennsylvania St. Phone 598.

Weber John, dairy, s s Finley av 2 e of Shelby, h same.
Weber John, lab, b 115 Agnes.

WEBER JOHN, Sample Room; Choice Wines and Liquors, 50 N Noble, h same.

Weber John A, porter, h 17 Alford.
Weber John V, mach hd, h 36 Lynn.
Weber John W, porter, h 313 Indiana av.
Weber Joseph F Rev, pastor Church of the Assumption (W D), h 45 N William (W D).

Weber J Frederick, clk Wm Haerle, b 223 N Noble.
Weber Leo, foreman, h 678 Vorster av (M P).

Weber Leonhard, lab, b s s Finley av 2 e of Shelby.

Weber Louis, baker, h 89 Benton.
Weber Louis, baker, h 77 S Liberty.
Weber Louis, barber, h 127 Weghorst.
Weber Louis, finisher, b w s Caldwell 2 n of North.

Weber Louis, saloon, 570 W Addison (N D), h 568 same.

Weber Louis H, baker, h 421 Madison av.
Weber Magdalena (wid Wm F), h 366 N Noble.

Weber Oswald, mounter, h 61 S Noble.
Weber Otho J, clk U S Pension Agency, b 167 N Illinois.

Weber Paul, molder, h 33 Cleveland (H).
Weber Peter, lab, h 149 W South.

Weber Peter, molder, h 32 Oliver av (W D).
Weber Rinehart (T J Hamilton & Co), h 106 W Ray.

Weber Susan (wid David), h 717 N Senate av.

Weber Theodore, lab, h 347 S Alabama.

Weber Wilbur, packer, b 106 W Ray.

Weber Wm, clk George M Weber, b 2 The Marlowe.

Weber Wm, florist, h 44 W Rural.
Weber Wm C, letter carrier P O, h 257 Shelby.

Weber Wm G, finisher, h 574 S Illinois.
Weber & Zimmer (Harry A Weber, Louis A Zimmer), dry goods, 198 Virginia av.

Webster Ada, h 36 S New Jersey.

Webster Ann (wid Abner), h 706 N Illinois.

Webster Charles H, clk R M S, h 106 Keystone av.

Webster Charles T, printer, h 451 N California.

Webster Daniel, lab, h 215 Indiana av.

Webster Effic, b 451 N California.

Webster Frances M (wid James), h 45 Arch.

Webster George C, h 574 College av.

Webster George W, gearmkr, b rear 19 Russell av.

WEBSTER HARRY C, Supt American Detective Agency, 12-14, 96½ E Market, h 39 Greer.

Webster Hayden P, ruler Wm B Burford, b 266 Blackford.

Webster Helen (wid George C), b 280 N New Jersey.

WEBSTER JOSEPH H, Chief Fire Dept, s w cor New York and Mass av, h 247 N Delaware.

Webster Justus D, sawmkr, h 81 Wisconsin.

Webster Oscar, switchman, b 481 S Capitol av.

Webster Simon, lab, h rear 422 N East.

Webster Wm B, gearmkr, b 231 W Michigan.

THE CENTRAL RUBBER & SUPPLY CO.
PHONE 922. 79 S. ILLINOIS ST., INDIANAPOLIS, IND.
Hose, Belting, Packing, Clothing, Druggists' Sundries, Bicycle Tires, Cotton Hose, Etc.
New York Belting & Packing Co., L't'd.

A. METZGER AGENCY L-O-A-N-S

ESTABLISHED 1863.

BONDS OF SURETY

Keen, O. M. Frenzel, F. W. Cook,

Furnished promptly by **AMERICAN SURETY COMPANY,**

Commercial Club Building, Telephone 1539.

V. T. Malott, C. W. Fairbanks, M. B. Wilson, D. P. Erwin, W. R. McKeen, A. W. Wisbard, J. R. Henry, J. N. Huston, Advisory Board for Ind.

WEB

INDIANAPOLIS DIRECTORY.

WEH 893

Webster Wm H, propr Ideal Business College, 37-39 E Washington, h 116 S East.
 Wechsler Charles, meats, 752 N Capitol av, h same.
 Wechsler Christian, carp, h s s Pendleton Pike 3 e of Brightwood av (B).
 Wechsler David, meats, 25 W McCarty, h 424 S Illinois.
 Wechsler Emil, meats, 59 E Mkt House, b 424 S Illinois.
 Wechsler Henry, butcher, h 25 W McCarty.
 Wechsler Louis, butcher, h 420½ S Illinois.
 Wechsler Wm W, clk H P Wasson & Co, h 429 Union.
 Weckerly Dora E (wid Conrad), b 72 Minerva.
 Weckerly Wm R, tinner, h 72 Minerva.
 Weddell David W, sawyer, h 673 Madison av.
 Weddell, see also Waddell.
 Weddell Andrew D, carp, h 191 Oliver av (W 1).
 Weddell Chapman, carp, b 106 Frazee (H).
 Weddell George M, carp, h 102 Frazee (H).
 Weddell James M, engr, b 35 N Arsenal av.
 Weddell Joseph A, carp, b 102 Frazee (H).
 Weddington Mary S (wid Nathan), h 263 S East.
 Weddle Calvin W, carp, b 21 Ft Wayne av.
 Weddle Jennie M (wid Oscar M), h 119 N Gillard av.
 Wedwen Everett, lab, h 89 Minnesota.
 Wedge Isaac, lab, h 46 Sheffield av (W 1).
WEEBER CHARLES F, Propr Germania House, 200 S Meridian.
 Weed Andrew C, tel opr, b 605 Broadway.
 Weed Henry J, b 489 N Meridian.
 Weed Nathaniel W, clk L S Ayres & Co, r 33 W Washington.
 Weedfall John A, cabtmkr, b 471 W Francis (N 1).
 Weedman Henrietta (wid George), b 62 Minerva.
WEEGMANN CARL D, Music Teacher, 1 Haleyon Bk, n w cor Delaware and New York, r same.
 Weekley Clarence, painter, b California House.
 Weekley Samuel T, agt, b 181 N California.
 Weeks, see also Wickes.
 Weeks Amri C, carp, h 122 Maple.
 Weeks Charles C, waiter, r 248 N West.
 Weeks Edith, bkkpr, r 28 W New Jersey.
 Weeks Frank W, clk, b 531 N Alabama.
 Weeks Jacob, gasfitter, b 122 Maple.
 Weeks John, harnessmkr, h 45 Madison av.
 Weeks Joseph, bartender, h 34 Stewart pl.
 Weeks Merrick C, miller, h 531 N Alabama.
 Weeks Sebern W, harnessmkr, h 45 Madison av.
 Weeks Thomas E, switchman, h 60 Beacon.
 Weeks Walter E, trav agt, b 531 N Alabama.
 Weelburg George F, live stock com, Union Stock Yards, h 322 Prospect.
 Weelburg Herman H, driver, b 91 Shelby.
 Weelburg Margaret (wid Henry), h 54 Buchanan.
 Weer Harian A, carp, h 16 N Rural.
 Weesner Bennakah, carp, s e cor Mass and Peru avs, h 1633 N Senate av.
 Weesner Harriet, clk, b 229 N New Jersey.
 Weesner Josephine, dressmkr, 11 Mansur Bk, h Church 3 w of National av (1).
 Weesner Leander W, carp, h 229 N New Jersey.
 Weesner Martha E, clk, b 229 N New Jersey.

Henry H. Fay,

40½ E. Washington St.,

REAL ESTATE, AND LOAN BROKER.

Weesner Micajah, b 1683 N Senate av.
 Weesner Theodore M, clk, b 871 S Meridian.
 Weghorst Charles H, gardener, b 713 S East.
 Weghorst Elizabeth, seamstress, b 194 N Noble.
 Weghorst Frederick W, broker, h 355½ Virginia av.
 Weghorst George W, uphlr, h 11 Iowa.
 Weghorst Henry, gardener, h 713 S East.
 Weghorst Henry jr, gardener, b 713 S East.
 Weghorst Henry H, gardener, h w s Illinois 2 n of 26th.
 Weghorst Herman, gardener, b 211 Lincoln la.
 Weghorst Herman H, mach, h 57 Gresham.
 Weghorst Wm, gardener, b 713 S East.
 Weghorst Wm H, clk, h 47 Iowa.
 Wegner Henry C, mach hd, h 60 Sanders.
 Weginger Martin, shoemkr, h 438 S Delaware.
 Wehking Charles F, brick contr, Builders' Exchange, h 427 S New Jersey.
 Wehle Lucas, shoemkr, 274 W 1st, h same.
 Wehle Minnie M (wid Theodore C), boarding, 255 N Alabama.
 Wehlman Frederick W, foreman U S Baking Co, h 90 Fletcher av.
 Wehling Carl H, bksmith, 478 Indiana av, h same.
 Wehling Charles, driver, h 117 Kennington.
 Wehling Christine K, bkkpr, b 127 W St Clair.
 Wehling Henry C, uphlr, h 1309 N Delaware.
 Wehling Pauline K (wid Charles), h 127 W St Clair.
 Wehrel Frank, mach, b 238 Yandes.
 Wehrel Frank J, clk, b 238 Yandes.
 Wehrer Alice (wid John), h 4 Erie.
 Wehrle Katherine (wid John), b 500 N Capitol av.
 Wehrle Maurice, attendant Insane Hospital.
 Wehrlay Charles W, yardmaster Brown-Ketcham Iron Works, h 50 King av (H).
WEHRMAN ERNEST A, Physician, Rooms 7 and 8 Marion Bk, h 183 E St Clair.

**MAYHEW'S
SPECTACLES**
THE BEST IN USE
SOLD ONLY AT 13 N. MERIDIAN ST.

SALISBURY & STANLEY

OFFICE, STORE AND BANK FIXTURES.

Contractors and Builders, Repairing of all kinds done on short notice. 177 Clinton St., Indianapolis, Ind. Telephone 999.

LAMBERT GAS & GASOLINE ENGINE CO.

30 KENTUCKY AVENUE. GAS ENGINES FOR ALL PURPOSES.

FRANK K. SAWYER

BALDWIN BLOCK.

RELIABLE
FIRE & INSURANCE
REASONABLE RATES.

894 WEH

INDIANAPOLIS DIRECTORY.

WEI

CHAS. A. DALE,
Investments, Real Estate,
Fire Underwriter,
ROOMS 729-30 AND 31 LEMCKE BLDG.
TELEPHONE 937.

Wehrmeyer John H, setter, h 412 E Pearl.
Weiland George E, solicitor, b 432 Cornell av.
Weiland Wm, lab, b 432 Cornell av.
Weinel Adolph E, baker, h 635 Marlowe av.
Weibel Charles, lab, b 333 W McCarty.
Weibel Rudolph A, baker, b 635 Marlowe av.
Weibke, see also Wiebke.
Weibke Frederick, carp, h 145 John.
Weibke Frederick jr, clk Charles Mayer & Co, b 145 John.
Weible John, policeman, h 255 1/2 E Washington.
Weickmann Wm, jeweler, h 95 Chestnut.
Weidenbacher Theresa, b 160 Willow.
Weidenant Wm, salesman D P Erwin & Co, h 69 Mass av.
Weidig Helen C, dressmkr, 371 N Noble, b same.
Weidig Wilhelmina, h 371 N Noble.
Weidig Wilhelmina M, h 330 E Michigan.
Weidler Jesse E, clk Indpls Stove Co, h 251 Shelby.
Weidman John A, mach, b 192 Coburn.
Weidman Louis, saloon, 1... Clifford av, h 135 Excelsior av.
Weidner David, sawmkr, h 146 S William (W I).
Weiff Carl, student, b 18 E Michigan.
Weiffenbach Frederick, bkpr Bernd Bros, h 79 Oriole.
Weiffenbach Gustav, clk Hide, Leather and Belting Co, b 79 Oriole.
Weighing and Inspecting Bureau, John B Eckman supt, 42 Board of Trade Bldg.
Weiglein Henry F, harnessmkr, h 454 S West.
Weiker Henry, tmstr, h 384 E Market.
Weikert Clarence E, cigars, 145 1/2 Mass av, h n e cor Sherman and Jackson avs (N I).
Weikert Edgar E, general railroad advance agt, 6 Fair Bk, h 549 Broadway.
Weikert Harriet R (wid Joseph), b 549 Broadway.
Weikert Harry E, mach, h 381 N Illinois.
Weil Bertha, cashr, b 206 Douglass.
Weil Isaac, salesman Henry R Worthington, b The Denison.

Weil Joseph, h 206 Douglass.
Weil Louis, saloon, 12 Shelby, h 36 Water.
Weil Philip A, gasfitter, b 200 S Meridian.
Weilacher Andrew, porter, b n w cor English av and Pine.
Weilacher Frank, bartender, h 225 E Morris.
WEILACHER JOHN, Saloon, 92 E Washington, h 389 N West.
Weilacher John jr, bartender, b 405 Indiana av.
Weiland Anton F C, painter, h 183 Lexington av.
Weiland Charles, lab, h 125 Pleasant.
Weiland Charles F, trav agt, b 85 S Meridian.
Weiland Charles W, foreman, b 56 N Arsenal av.
Weiland Ernst, mach, r 210 1/2 S Meridian.
Weiland Frederick, b 125 Pleasant.
Weiland Frederick H (Roepke & Weiland), h 45 Lexington av.
Weiland F Christian, h 134 Union.
Weiland George, molder, b 273 Blake.
Weiland Henry C, clk, h 233 Fulton.
Weiland Henry H, carp, h 108 English av.
Weiland John F, lab, b 45 Lexington av.
Weiland Sophia (wid Wm), h 472 Mulberry.
Weiland Wm C, grocer, 495 S Meridian, h same.
Weiland Wm C, painter, b 134 Union.
Weiland Wm H, painter, h 167 Lexington av.
Weilmann John, lab, h 192 Coburn.
Weilmann John jr, mach, h 192 Coburn.
Weiler Abram, b 283 E Market.
Weiler John, cook, b 34 Grisham.
Weilhammer Michael, tinner, h 311 Orange.
Weill Harry, bkpr E Rauh & Sons, b 327 E Market.
Weill Isadore, canvasser, b 175 Elm.
Weill Max, trav agt E Rauh & Sons, b 327 E Market.
Weilleman Jacob, h w s Rural 1 n of Brookside av.
Weimer John G, engr, h 618 W Vermont.
Weimer Maria J (wid Wm), r 20 S Pine.
Weimer Nicholas, b s s Finley av 2 e of Shelby.
Weimer Peter, baker, b 193 S Alabama.
Weinberg Benjamin F, engr, h 473 Ash.
Weinberger Albert, showcasemkr Wm Wiegell, b 88 Union.
Weinberger Edwin, mngr Weinberger's European Hotel, 10 W Louisiana.
WEINBERGER'S EUROPEAN HOTEL, Herman Weinberger Propr, 10-14 W Louisiana.
WEINBERGER HERMAN, Propr Weinberger's European Hotel, 10-14 W Louisiana, h 88 Union.
Weinbrecht Daniel M, coremkr, h 22 Germania av (H).
Weinbrecht Jacob, lab, h 81 Germania av (H).
Weinbrecht John B, molder, h 24 Blismarck av (H).
Weinbrenner Albert, paver, b 285 S Capitol av.
Weindel John B, tailor, h 426 E Vermont.
Weingart Wm, meats, 253 S Delaware, h same.
Weinke, see also Wienke.
Weinke August, lab, h 776 S East.
Weinke Ernestina, carpet weaver, 776 S East, h same.
Weinke Herman, mach hd, b 776 S East.

CARRIAGE REPAIRING AND REPAINTING.
SUPERIOR WORK PROMPTLY EXECUTED.
44 East Maryland Street.

THE C. H. BLACK MFG. CO.



SEALS,
STENCILS,
STAMPS, Etc.
GEO. J. MAYER
15 S. Meridian St.
TELEPHONE 1386.

POLICIES IN UNITED STATES LIFE INSURANCE CO., offer indemnity against death, liberal cash surrender value or at option of policy-holder, fully paid-up life insurance or liberal life income.
E. B. SWIFT, M'g'r, 26 E. Market St.

**ALL KINDS OF
HEAVY AND LIGHT
GRAY IRON CASTINGS**

McNamara, Koster & Co.
Phone 1593. 212-218 S. Penn. St.

**Foundry and
Pattern Shop**

WEI

INDIANAPOLIS DIRECTORY.

WEL 895

Weinland Edward D, tinner, h e s Western av 1 n of 23d.

Weinland James G, tinner, h 76 Harrison.

Weinland R Earl, mach, b 76 Harrison.

Weinland Wm A, lab, h 420 W Udell (N D).

Weinman, see also Wineman.

Weinman John, b 591 College av.

Weinman John C, clk L S Ayres & Co, h 591 College av.

Weinman Joseph E, clk Wm Laurie, b 471 Bellefontaine.

Weinmann Herman, bartender, h 360 E Market.

Weir Anna, teacher Public School No 31, b 1115 N New Jersey.

WEIR CLARENCE E, Lawyer, 137 Commercial Club Bldg, h 157 Johnson av.

Weir David H, foreman J B Allfree Co, b 1115 N New Jersey.

Weir Edwin C, asst supt city delivery P O, h 1115 N New Jersey.

Weir Elizabeth E (wid Walter), h 1115 N New Jersey.

Weir Ella, teacher Public School No 28, b 1115 N New Jersey.

Weir Elmer E, clk Parry Mfg Co, b 1115 N New Jersey.

Weir Everett L, clk Atlas Engine Works, b 22 Hoyt av.

Weir George W, mngr, h 22 Hoyt av.

Weir Hester A (wid Robert M), h 25½ Jefferson av.

Weir John F, condr, h 558 Broadway.

Weir John H, brakeman, b 25½ Jefferson av.

Weir Robert M A, brakeman, b 25½ Jefferson av.

Weir Samuel, condr, h 46 Oliver av (W D).

Weir Wm, marblecutter, r 115 E Washington.

Weirick Drue (wid Wm N), h 71 Park av.

Weirick Henry L, fireman, h 36 Johnson av.

Weirick Lewis, uphlr, 5 Brookside av, h same.

Weis, see also Weiss, Weise and Wise.

Weis Andrew G, bkkpr, b 735 S East.

Weis Anna M (wid John), h 343 N Delaware.

Weis Charles E, jeweler, 258 W Washington, b 343 N Delaware.

Weis Charles F, trav agt Kipp Bros Co, h 1008 N Capitol av.

Weis Felix, furnace mnfr, 269 English av, h same.

Weis Jacob P, engr, h 617 S Meridian.

Weis Margaret (wid Peter), h 735 S East.

Weis Michael, bksmith, b e s Miami 4 s of Wallace.

Weis Peter, h e s Miami 4 s of Wallace.

Weis Richard, uphlr, b e s Miami 4 s of Wallace.

Weise Albert, brewer, b 27 Hill.

Weise Ferdinand W, tel opr, b 138 Mass av.

Weise Lucy (wid Andrew), h e s Sangster av 1 n of 11th.

Weisenberger Frank (Barnett & Weisenberger), h s s Ohio 4 e of Rural.

Weisenborn Frank A, butcher, h 54 Maxwell.

Weisenburger Louis, mngr Murphy, Hibben & Co, b 731 N Delaware.

Weisenheimer Frederick L, cabtmkr, h rear 496 W New York.

Weisenheimer Mamie L, cashr Star Store, b rear 496 W New York.

Weiser Emmett E, lab, h 170 N Pine.

Weishaar Bros (Henry F and Christian M), florists, E Mkt House.



Weishaar Christian M (Weishaar Bros), h Beech Grove, Ind.

Weishaar Henry F (Weishaar Bros), h Beech Grove, Ind.

Weisner Theodore, clk, r 149½ E Washington.

Weiss, see also Weis, Weise and Wise.

Weiss Anna (wid John L), h 221 E Morris.

Weiss Christian, driver, h 418 W Washington.

Weiss Christian G, genl agt German-American Building Assn of Indiana, h 18 E Michigan.

Weiss John G, lab, h 190 Orange.

Weiss Leopold, ladies' tailor Kahn Tailoring Co, h 91 Highland pl.

Weiss Paul T H, bartender, h 455 Mulberry.

Weiss Theodore M, druggist, 198 Mass av, b 18 E Michigan.

WEISS WM G, Dealer in Choice Wines, Liquors and Cigars, 13 S Meridian, h 223 E Morris.

Weissbrod George, uphlr, b 681 S Meridian.

Weisshaar Frank X, mach, b 135 Harrison.

Weisshaar Jacob, lab, h 105 Lincoln la.

Weisshaar John, shoemkr, 135 Harrison, h same.

Weisshaar Joseph F, stonecutter, b 135 Harrison.

Weist Carl G, mach, h 25 Prairie av.

Weist John T, driver, h 117 Lawrence.

Weist Nancy (wid Thomas), h 239 S Senate av.

Weist Wm H, car insp, h 239 S Senate av.

Weisz Ira S, agt Rock Island Plow Co, 75 W Washington, b 232 N Illinois.

Weitzel Arthur A, clk, b 26 Maple.

Weitzel Louis P, baker, 269 W Washington, h same.

Weizeman, see also Wiseman.

Weizeman Alfred D (Sherfey & Weizeman), h 162 N Pine.

Weizeman Eliza J (wid John M), h 162 N Pine.

Welch, see also Walsh and Welsh.

Welch Andrew J, condr, b 52 Church.

Welch Catherine A, clk Welch & Carlon, b 183 Douglass.



**PATENT
SOLICITORS,
MECHANICAL EXPERTS.**

Inventions Perfected. Ideas Made Real.

THURMAN & SILVIUS,

Experts in Infringements, Railway and Mechanical Causes at Law.

WHEN BUILDING, OPP. POST OFFICE.

THEODORE F. SMITHER

Competent and Responsible
Telephone 601,
Office, 169 West Maryland St.

ROOFER

LUMBER Sash and Doors

**BALKE & KRAUSS CO.,
Corner Market and Missouri Sta.**

DALTON & MERRIFIELD { LUMBER } South Noble St., near E. Washington

896 WEL

INDIANAPOLIS DIRECTORY.

WEL

M. B. WILSON, Pres. W. F. CHURCHMAN, Cash.

The Capital National Bank, INDIANAPOLIS, IND.

Banking business in all its branches. Bonds and Foreign Exchange bought and sold. Interest paid on time deposits. Checks and drafts on all Indiana and Illinois points handled at lowest rates.

No. 28 South Meridian Street, Cor. Pearl.

- Welch David, lab, b 16 McCauley.
- Welch David, lab, h 2 Minerva.
- Welch Dora F, clk Welch & Carlon, b 183 Douglass.
- Welch Edward F, lab, h rear 111 Minerva.
- Welch Frank D, clk, b 4 Howard.
- Welch Harry, foreman, b 16 McCauley.
- Welch James E, uphtr, b 231 W Merrill.
- Welch James L, solicitor George R Wysong, h 264 Brookside av.
- Welch John F, lab, b e s Golay 1 s of Big Four Ry.
- Welch John R (Welch & Carlon), h 778 N Illinois.
- Welch Mary (wid David), h 16 McCauley.
- Welch Mary (wid Patrick), h e s Golay 1 s of Big Four Ry.
- Welch Mary E (wid Samuel), h 4 Howard.
- Welch Mand, dressmkr, 490 N California, b same.
- Welch Michael, lab, b 304 S Meridian.
- Welch Newell D, carp, h 138 Huron.
- Welch Patrick, lab, h 25 Pierce.
- Welch Patrick, lineman, b 16 McCauley.
- Welch Peter, lab, h 25 Sharpe.
- Welch Richard, lab, b 124 Agnes.
- Welch Robert, molder, b 38 Sheffield av (H).
- Welch Samuel, tmstr, h 17 Willard.
- Welch Thomas, h 183 Douglass.
- Welch Thomas E, finisher, h 441 S West.
- Welch Timothy, molder, h 2 Douglass.
- Welch Wm S, clk Stubbins European Hotel, h 52 Church.
- WELCH & CARLON (John R Welch, John Carlon), Real Estate and Insurance Agents, 34 Monument pl; Tel 1531.
- Weldon James, electrician, r 30 The Marlowe.
- Weldon John M, lab, h 178 Sheffield av (H).
- Weldon Thomas, painter, h 244½ E Washington.
- Wellbaum Alonzo E, lab, b 10 Sumner.
- Weller Byron, draughtsman, b 38 Nordyke av (W I).
- Weller Clement V, molder, b 38 Nordyke av (W I).

CORRUGATED IRON CEILINGS AND SIDING.

ALL KINDS OF REPAIRING.

O. B. ENSEY,

TELEPHONE 1562.

COR. 6TH AND ILLINOIS STREETS.

- Weller George T, plumber, h 100 Hadley av (W I).
- Weller Gilbert J, molder, h 147 Hadley av (W I).
- Weller Harry D, student, r 359 N Illinois.
- Weller James A, molder, h 30 Nordyke av (W I).
- Weller Joseph C, molder, b 38 Nordyke av (W I).
- Weller Margaret, tailoress, r 185½ E Washington.
- Weller Wm, biksmith, h 38 Nordyke av (W I).
- Weller Wm W, mach, b 38 Nordyke av (W I).
- Welling Emma E (wid John), h 34 N New Jersey.
- Welling Frankie L, mngr, b 70 W New York.
- Welling Harry O, cigarmkr, b 34 N New Jersey.
- Welling Henry C, carp, 127 Spring, h same.
- Welling Wm W, sanitary officer, h 804 N New Jersey.
- Wellington George, h 260 W Washington.
- Wellman Charles, lab, b 77 Agnes.
- Wellman Frederick G, painter, b 360 W Vermont.
- Wellman Harvey P, mach, b 111 N New Jersey.
- Wellman Jeremiah L, carp, h w s National av 3 s of Washington av (I).
- Wellman Richard G, clk, h 360 W Vermont.
- Wellman Salem P, lawyer, 27 S Penn, b 339 W Vermont.
- Wellmann Frederick C, bkkpr Jacob Metzger & Co, h 222 Madison av.
- Wellmann Frederick W, hostler, b 333 S New Jersey.
- Wellmann Wm, sec The H Lieber Co, h 622 S Meridian.
- Wells Ada B, h 349 W Michigan.
- Wells Albert E, coachman 829 N Meridian.
- Wells Albert S, millwright, h 155 E Ohio.
- Wells Alexander E, mngr Famous Stove Co, h 653 N Penn.
- Wells Amelia H (wid Graham A), h 181 N New Jersey.
- Wells Andrew J, letter carrier P O, h 31½ Monument pl.
- Wells Anna, dressmkr, 418 Union, b same.
- Wells Benjamin, lab, h w s Earl 1 s of Cypress.
- Wells Bessie, teacher, b 114 Broadway.
- Wells Charles, lab, b 17 N Noble.
- Wells Charles A, mach, b 46 Woodlawn av.
- Wells Charles T, clk, b 323 W Michigan.
- Wells Charles W (Kothe, Wells & Bauer), h 961 N Illinois.
- Wells Charles W, millwright, h 350 W Vermont.
- Wells Christian D, lumber, 113 S Illinois, h 130 W New York.
- Wells Claude E, barber, 548 W Addison (N I), b 750 N Illinois.
- Wells Don D, clk, h 158 Agnes.
- Wells Dudley, polisher, b 106 Cherry.
- Wells Edmund, shoemkr, r 411 E Washington.
- Wells Edward D, lab, h 279 Fayette.
- Wells Edward H, cigars, 43 N Illinois, h 26 W New York.
- Wells Eleanor, teacher Public School No 10, b 653 N Penn.
- Wells Eli, plastr, b 39 Sheffield av (W I).
- Wells Elizabeth (wid Wm), b 76 Bates.
- Wells Ella, h 36 W New York.
- Wells Emma, b 243 Central av.

Ornamental Art and Beveled Plate Glass.
81 NORTH DELAWARE STREET.

THE CRIPPIN-KERNODLE GLASS CO.

SULLIVAN & MAHAN

Manufacturers of **PAPER BOXES**
of all kinds of
21½ W. WASHINGTON ST.

Wells Fargo & Co's Express, Caleb S Phillips agt, 23 S Meridian. Tel 378.
 Wells Florence, forewoman, h 87 Woodlawn av.
 Wells Frank, b 1 Geneva.
 Wells Frank, lab, h 479 W Ontario (N D).
 Wells Frank, trav agt, h 623 Park av.
 Wells George, clk, h 325 S Meridian.
 Wells George D, mach hd, h 181 Elm.
 Wells George W, lab, h 371½ Muskingham al.
 Wells Harry C, basketmkr, h 87 Woodlawn av.
 Wells Harry C, carp, h s s Pruitt 2 w of Cushing.
 Wells Henry J, lab, h rear 217 S New Jersey.
 Wells Henry T, tmstr, b 130 Anderson.
 Wells Imogene B, stenog, b 280 N Alabama.
 Wells Isaac H, canvasser, h rear 689 W Shoemaker (N D).
 Wells James H, barber Union Station, h 73 Howard.
 Wells James J, plastr 750 N Illinois, h same.
 Wells James L, lineman, r 117 N New Jersey.
 Wells James R, condr, h 72 W McCarty.
 Wells James S, bushelman, h 107 S Dunlop.
 Wells Jerome B (Figg & Co), h 180 N Illinois.
 Wells Jesse, visitor Charity Organization Society, b 26 Dickson.
 Wells John, r 34 S Capitol av.
 Wells John, boilermkr, h 132 Forest av.
 Wells John, trav agt, b 185 N Capitol av.
 Wells John B, millwright, h 5 Cooper.
 Wells John T, real est, h 469 Virginia av.
 Wells Joseph B, agt, h 23 Keith.
 Wells Left G, coppersmith, r 90 S Delaware.
 Wells Lewis, watchman, h 22 Traub av.
 Wells Livingston D, trav agt, b 931 N Illinois.
 Wells Lucy (wid Peter), b 70 Maxwell.
 Wells Margaret (wid James), h 72 W McCarty.
 Wells Margaret, nurse City Hospital.
 Wells Margaret, teacher Public School No 27, b 653 N Penn.
 Wells Martin L, Rev, h 36 Dickson.
 Wells Maud L, music teacher, 280 N Alabama, b same.
 Wells Merit, dentist, 18 W Ohio, h 114 Broadway.
 Wells Milton D, clk Star Store, h 92 Dougherty.
 Wells Nancy C (wid Wm), h 54 Sheffield av (W D).
 Wells Nathan, coachman, h 748 Brooker's al.
 Wells Nellie G, teacher Public School No 16, b 114 Broadway.
 Wells Nelson, cook, h 125 Allegheny.
 Wells Oliver C M, soldier U S Arsenal.
 Wells Oscar L, pressman, h 427 Highland av.
 Wells Richard, lab, b 70 Maxwell.
 Wells Richard A, motorman, h 10 Allfree.
 Wells Robert W, b 1518 N Senate av.
 Wells Sarah A (wid Henry M L), b 26 W New York.
 Wells Stella, music teacher, 36 Dickson, h same.
 Wells Talitha (wid Abraham L), b 231 Columbia av.
 Wells Thomas W, carp, b 1518 N Senate av.
 Wells Valla M (wid John E), b 576 W Michigan.
 Wells Wade H, lab, h 103 Sharpe av (W).
 Wells Wesley, lab, h 21 Rhode Island.

THOS. C. DAY & CO.

Financial Agents and Loans.

 We have the experience, and claim to be reliable.

Rooms 325 to 330 Lemcke Bldg.

Wells Worthy, driver, b 176 Patterson.
 Wells Wm, lab, r 173½ E Louisiana.
 Wells Wm A, tailor, r 86 Cleaveland Bk.
 Wells Wm B, bkkpr, h 280 N Alabama.
 Wells Wm F, b 931 N Illinois.
 Wells Wm H, polisher, h 43 Drake.
 Wells Wilson, tmstr, h 1518 N Senate av.
 Welsh Grace, h 57½ W Maryland.
 Welsh Mary (wid John), h 424 S Delaware.
 Welsh Maurice, boilermkr, h 424 S Delaware.
 Welsh Wm, lab, b 424 S Delaware.
 Welsh, see also Walsh and Welch.
 Welsh Amanda C (wid George), h 1105 N Meridian.
 Welsh Bridget (wid Michael), h 58 McGinnis.
 Welsh Charles S, trav agt R W Furnas, b Stubbins European Hotel.
 Welsh Daniel J, fireman, b 110 Davidson.
 Welsh Daniel M, bricklayer, b rear 36 S Spruce.
 Welsh Daniel M, uplbr, b 58 McGinnis.
 Welsh Edward, brakeman, b 38 McGinnis.
 Welsh Edward, lab, h rear 111 Minerva.
 Welsh Ella (Union Co-operative Laundry), b 58 McGinnis.
 Welsh Emma (wid Michael), h 572 E 8th.
 Welsh James, lab, b 197 W Maryland.
 Welsh James E, foreman, h 231 W Merrill.
 Welsh James M, engr, h 223 English av.
 Welsh Johanna (wid James), h 207 Meek.
 Welsh John, lab, h 34 James.
 Welsh John J, h 150 Davidson.
 Welsh Kate E (Union Co-operative Laundry), b 58 McGinnis.
 Welsh Mary D (wid Michael D), boarding, 99 Lexington av.
 Welsh Maurice E, molder, b 110 Davidson.
 Welsh Michael, boilermkr, b 505 E Georgia.
 Welsh Michael, finisher, b 650 E 8th.
 Welsh Michael D, student, r 124 E Ohio.
 Welsh Patrick, lab, b 57 S California.
 Welsh Patrick, lab, b 501 E Georgia.
 Welsh Patrick, lab, b 25 Patterson.
 Welsh Richard, lab, h 124 Agnes.
 Welsh Richard P, molder, h 25 Warman av (H).
 Welsh Thomas, lab, h 229 W Chesapeake.
 Welsh Thomas, trav agt Merchants' Dispatch Transportation Co, b 255 N Alabama.

BERND BROS.

EXCLUSIVE

Wagon Manufacturers,

69 AND 71 W. MORRIS ST.

WILLIAM WIEGEL } MANUFACTURER } **SHOW CASES** } 6 W. Louisiana St. } PHONE 829.

DIAMOND WALL PLASTER } Telephone 1410

BUILDERS' EXCHANGE.

898 WEL INDIANAPOLIS DIRECTORY. WER



PATENT SOLICITORS.

THURMAN & SILVIUS,

Mechanical Engineers and Draughtsmen.

Experts in Infringements, Railway and Mechanical Causes at Law.

WHEN BUILDING, OPP. POST OFFICE.

Welsh Thomas E. mngr shoe dept Star Store, h 141 N Illinois.
 Welsh Thomas E, lab, b 41 S West.
 Welsh Wm H, trav agt, h 249 Central av.
 Welsh Wm J, boilermrk, b 110 Davidson.
 Weishans Bertrand, lab, b 236 English av.
 Weishans Wm H, ins agt, h 226 English av.
 Welter Louis, barber, b 279 E Merrill.
 Welty Charles M, waiter, r 148 W Maryland.
 Wemmer, see also Wimmer.
 Wemmer George, bkstith, h 41 Iowa.
 Wempe Frank, salesman, h 861 La Salle (M P).
 Wempner Christian F, carp, h 32 Spann av.
 Wempner Henry C F, barber, 193 E Washington, r same.
 Wench Mildred, solicitor, b 401 N East.
 Wencke Wm F, cabtmkr, h 82 Ludlow av.
 Wendel Alexander, carp, h 167 Laurel.
 Wendhausen Frederick, tailor, h 271 S Delaware.
 Wendler Clemens A, dairy, e s Sherman Drive 1 s of Prospect, h same.
 Wendling Albert, lab, h 62 Downey.
 Wendling Theobold, finisher, h 97 Weghorst.
 Wendling Theobold jr, clk, h 10 S Dawson.
 Wendt John, driver, b 272 N Meridian.
 Weneil John A, hatter, 73 S Illinois, r 7 Dearborn.
 Wenger Catherine (wid George M), h 68 N Noble.
 Wenger Frank, painter, b 68 N Noble.
 Wenger Jacob, cigarmkr, b 68 N Noble.
 Wenke August, lab, h 776 S East.
 Wenner Christine, teacher Public School No 20, b 47 Pleasant av.
 Wenner Dora, teacher Public School No 20, b 47 Pleasant av.
 Wenner John J, h 47 Pleasant av.
 Wenner Wm N, finisher, h 951 E Michigan.
 Wenning Bernhard, finisher, b Madison av 1 n of Pleasant Run.
 Wenning Dick, gardener, h 350 Madison av.
 Wenning Frederick B, painter, b 700 Chestnut.
 Wenning Herman, h 700 Chestnut.
 Wenning Wm J, painter, b 700 Chestnut.

Wensch Hannah (wid Joseph E), h 23 S East.
 Wensley James L, meats, 104 E Mkt House, r 67 S Noble.
 Wensley Margaret A, h 134 W Ohio.
 Wentling Levi L, clk Robert Keller, r 24 1/2 Kentucky av.
 Wentworth Elisha E (wid George), b 181 E St Clair.
 Wentz Charles, sawmkr, h 767 E Washington.
 Wentz Kate, teacher Industrial School, b 192 Park av.
 Wentz Elizabeth A (wid Wm), h 218 Dougherty.
 Wentz George W, carp, b 220 Dougherty.
 Wentz George W jr, carp, b 220 Dougherty.
 Wentz Louis P, patternmkr, C W Meggenhofen, b 220 Dougherty.
 Wenzel Frederick F, clk Consumers' Gas Trust Co, h 468 S East.
 Wenzel Julius L, janitor State House, n 106 1/2 Fayette.
 Wenzel Sadie A, b 105 Oliver av (W D).
 Wenzel Thomas, h 370 1/2 S West.
 Wenzling Herman, mach hd, b 121 Kennington.
 Wenzler Charles M, pressman, o 1079 W New York.
 Wenzler Constantine, foreman, h 1069 W New York.
 Wenzler Simon, carp, h 148 Hosbrook.
 Werbe Charles B, carp, h 614 S Meridian.
 Werbe Edward F G, waiter, h 185 E Court.
 Werbe Frederica (wid Ferdinand L), b 175 N West.

WERBE GEORGE A. Cigars and Tobacco, 98 N Penn, h 74 W 4th.

Werbe Henry, tinner, b 75 Dearborn.
 Werbe Henry G, clk Julius C Wank & Son, h 807 N Delaware.
 Werbe Wm F, optician, b 487 1/2 Virginia av.
 Werking Charles E, lab, b 199 N West.
 Werking James B, lab, b 39 Drake.
 Werking Jonathan, cooper, h 137 Bright.
 Werking John, cooper, b 199 N West.
 Werking Phoebe R (wid Isaac), b 39 Drake.
 Werling Peter, mach hd, b 25 Leota.
 Werneck Minnie (wid George), b 9 Atlas.
 Werner, see also Warner and Woerner.
 Werner Albert, mach hd, b 46 Smithson.
 Werner August, porter, b 21 Hendricks.
 Werner Christian, lab, h 27 Weghorst.
 Werner Emil, uphtr, b 46 Smithson.
 Wener Ernest F, draughtsman Vonnegut & Bohn, b 27 Weghorst.
 Werner Frank J, mach, h 416 Union.
 Werner Frank P, h 70 N Wheeler (B).
 Werner John, cabtmkr, h 358 Spring.
 Werner John, lab, b n s Vermont 1 w of Holmes av (H).
 Werner John T, bench hd, h 416 Union.
 Werner Leon A, trav art, r 84 W Vermont.
 Werner Mitchell L, butcher, h 311 S West.
 Werner Vinson, carp, h 46 Smithson.
 Werner Wm, butcher, b 219 Dillon.
 Werner Wm F, clk G W Sloan, b 70 N Wheeler (B).
 Wernert Charles I, porter R M S, h 146 W Vermont.
 Werning Joseph G, tmstr, h 82 Elizabeth.
 Wernsing August J, horseshoer, b 209 N Pine.
 Wernsing Frances (wid Herman), h 209 N Pine.
 Wernsing F Herman, mach hd, h 121 Kennington.

COAL AND COKE

The W. G. Wasson Co.,

130 INDIANA AVE. TEL. 989

LIME AND LATH

CLEMENS VONNEGUT

184, 186 and 192 E. Washington St.

BUILDERS' HARDWARE,
 Building Paper, Duplex Joist Hangers

UNION CO-OPERATIVE LAUNDRY }
 (COMPOSED OF UNION LAUNDRY GIRLS)
 NOS. 138, 140 AND 142 VIRGINIA AVENUE,
 INDIANAPOLIS, IND.
 TELEPHONE 1269.
 T. E. SOMERVILLE, MANAGER

DRIVEN WELLS

And Second Water Wells and Pumps
of all kinds at
CHARLES KRAUSS, 42 S. PENN. ST.,
TEL. 465. REPAIRING NEATLY DONE.

WER

INDIANAPOLIS DIRECTORY.

WES 899

Wernsing George W (Wernsing & Haenggi),
h 628 E New York.
Wernsing John W, city fireman, h 836 S
Meridian.
Wernsing Joseph, mach, h 651 Mass av.
Wernsing & Haenggi (George W Wernsing,
Theophilus Haenggi), stair builders, 628 E
New York.
Wert, see also Wirt.
Wert Albert W, draughtsman Brown-Ketcham
Iron Works, b 159 N Senate av.
Wert Edwin A, vice-pres The Gordon-Kurtz
Co, h 181 Christian av.
Werther Maria (wid Wm), h 358 E New
York.
Wertz, see also Wirtz and Wurtz.
Wertz Charles G, sawmkr, h 767 E Wash-
ington.
Wertz Elmer, lab, b 133 W Michigan.
Wertz Hannah (wid Benton), h 266 W Pearl.
Wertz Ole, lab, b 96 Harrison.
Wesbey Charles E, fireman, h 1096 N Senate
av.
Wescott, see also Westcott.
Wescott Edward J, photo engraver H C
Bauer Engraving Co, h 22 Lexington av.
Wescott Martha (wid Bergen), h 86 Indiana
av.
Weser Eda, music teacher, 507 E Market, h
same.
Weser Philip (Weser & Collins), h 507 E
Market.
Weser & Collins (Philip Weser, John W
Collins), saloon, 818 E Washington.
Wesler Wm G, car rep, h 58 Pendleton
av (B).
Wesley George, well driver, h 19 N Spruce.
Wesling Christian F, carp, b 223 N Noble.
Wesling Edward C F, carp, h 306 N Pine.
Wesp Henry H, clk, h 14 Herman.
Wesp John L, grocer, 467 N California, h
same.
Wessel Henry, car builder, h 36 N Stuart
(B).
Wessel Theodore H, tinner, h 36 N Stuart
(B).
Wesselmann Bernard, brewer, h 116 Min-
erva.
Wessels Wm, lab, b 89 Minnesota.
Wessling Henry, saloon, 390 Hoyt av, h
same.
Wessling Louis A, shoes, 242 E Washing-
ton, b 70 N East.
Wessner Elwood P, carp, h w end of
Church (I).
Wessner Josephine, dressmkr, w end Church
(I), h same.
Wesson Moore M, electrician, h e s Con-
cord 1 n of Michigan (H).
West Alexander, painter, h n w cor Grove
av and 22d.
West Alonzo, lab, b 11 Valley Drive.
West Andrew J, lab, h 11 Valley Drive.
West Charles W, lab, b n s Vermont 1 w
of Ketcham (H).
West Cassell, lab, b 683 N Senate av.
West Charles, turner, h 151 N Pine.
West Crampton, lab, b 295 W Merrill.
West David, painter, b 151 N Pine.
West David W, engr, h 28 Woodlawn av.
West Edward, motorman, b 15 N State av.
West Ella E, stenog U S Baking Co, r 74 E
North.
West Elmer, driver, b 322 Cornell av.
**WEST END COAL, FLOH AND FEED
CO (Aaron A and George W McCray),
327 W Washington.**
West Enos D, brakeman, h 111 Davidson.



West Ethel, stenog McBride & Denny, b
427 Central av.
West Eveline, teacher Public School No 36,
h 1083 N Capitol av.
West Frank, clk Star Store, h 60 N Noble.
West Frank, driver, r 163 W Vermont.
West Frederick, lab, h 16 Deloss.
West George W, tinner, h 147 Madison.
West Harry K, brakeman, h 159 Jefferson
av.
West Henry, lab, b 114 W Merrill.
West Ida, b 54 Arch.
West Indianapolis Planing Mill, Bartholom-
ew D Brooks propr, Morris st and Belt
R R (W I).
West James, carp, h 236 E Ohio.
West James, carp, b 151 N Pine.
West James, lab, b 295 W Merrill.
West James, lab, h 84 Sheldon.
West John, h 1083 N Capitol av.
West John, oiler, b 213 Kentucky av.
West Louisa, stenog Parry Mfg Co, h 74
E North.
West Mahel, teacher Public School No 40,
h 1083 N Capitol av.
West Millie (wid Jackson), h 229 W 3d.
West Peter, driver, h 228 W 1st.
West Peter, lab, h 334 Hillsdale av.
West Robert, lab, b 75 Hill av.
West Sampson, lab, b s s Prospect 1 e of
1-11 R R.
West Shore Fast Freight Line, John A
Simmons agt, 1 E Washington.
**WEST SIDE PLANING MILL CO, Con-
rad Draut Treas, 1000 W New York.**
West Silas F, ener, h 256 Springfield.
West Solomon, lab, h 683 N Senate av.
West Solomon J, molder, h 92 Holmes av
(H).
West Thomas, lab, r 168 1/2 E Washington.
West Thomas J, mason, r 389 1/2 E Washing-
ton.
West Walter W, condr, h 131 Elm.
West Wesley, lab, h 228 W 1st.
West Wm F (Zeisler & West), gasfitter, 51
Warren av (W I), h same.
West Wm D, b 75 Hill av.
West Wm R, ins agt, h 258 N Capitol av.
West Wm W, lab, h 72 1/2 Yandes.
Westcott, see also Wescott.

THE LONG Steel & Iron Roofing & Corrugating Co.

Manufacturers and Dealers in
**Steel, Iron Roofing, Siding and Ceiling.
Steel Roofing for all kinds of
Buildings a Specialty.**

A. E. Long, Prop'r. TELEPHONE 1448.
180-186 W. Fifth St., INDIANAPOLIS.

INDIANAPOLIS STEEL ROOFING AND CORRUGATING WORKS, 23 and 25 East South Street, S. D. NOEL, Proprietor.

ELECTRIC CONSTRUCTION

Isolated Plants Installed.
Electric Wiring and Fittings
of all kinds. C. W. Meikel.
Tel. 466. 96-98 E. New York St

ESTABLISHED 1876. TELEPHONE 168.

CHESTER BRADFORD,
SOLICITOR OF PATENTS,
AND COUNSEL IN PATENT CAUSES.

(See adv. page 6.)

Office:—Rooms 14 and 16 Hubbard Block, 8.W.
Cor. Washington and Meridian Streets,
INDIANAPOLIS, INDIANA.

Westcott Edgar R. mach opr The Indpls
Sentinel, h 12 Roanoke.

Westenberg John M. carp, h 155 John.

Westenback John, lab, h rear e s Brown av
1 n of Michigan (H).

Westerfield Herman, car insp, h 190 Ful-
ton.

Westerfield Ellen (ohn), h e s Rural
4 n of Sutherland (B).

Westerhauser August E. mach, h 10 Henry.

WESTERN FURNITURE CO., Wm L
Hagedorn Pres, Charles Fearnaught
Sec and Treas, Madison av Opposite
S Delaware; Tel 438.

Western Horseman The, Sherwood & Mc-
Mahan proprs, 49 Monument pl.

WESTERN PAVING AND SUPPLY CO
THE, Volney W Foster Pres, Clar-
ence A Kenyon Vice-Pres and Sec,
Amos H Perkins Mgr, Samuel H
Shenrer Supt and Engineer, 39 Ju-
galls Bk, Tel 57; Yards and Works
cor Indiana av and Michigan, Tel
380.

WESTERN UNDERWRITERS' ASSO-
CIATION, Frank K Sawyer Agent,
54-56 Baldwin Bk; Tel 863. (See
left top lines.)

WESTERN UNION TELEGRAPH CO.
John F Wallick Supt, Tel 236; Mah-
lon D Butler Mgr; General Office 19
S Meridian, Tel A 24 and A 25;
Branches: Board of Trade Bldg,
Union Station, Union Stock Yards,
Kingan & Co, The Denison, Grand
Hotel, Mass av Station, 27 S Dela-
ware and 370 W Washington.

Westfall Wm H, bkkpr, b 240 N Illinois.

Westfield August H, painter, h 1349 N Sen-
ate av.

Westfield Mary, baker, 138 E Mkt House, h
1249 N Senate av.

Westing Frederick, clk Kipp Bros Co, b
367 S East.

Westing Gustav H, trav agt Klpp Bros
Co, h 367 S East.

Julius C. Walk & Son,
Jewelers
Indianapolis.

12 EAST WASHINGTON ST.

Westminster Endeavorer, The Charles F
Beach Co pubrs and proprs, 168 N Cap-
itol av.

Weston Charles, lab, r 69 N Alabama.

Westover Charles A, foreman Nordyke &
Marmon Co, h 66 Marion av (W D).

Westover Jonathan M, h 355 S Meridian.

Westover Wm H, mach hd, h w s Madison
av 1 s of Hoefgen's la.

Westpfahl Kate (wid Frederick), h 154
Carlos.

Westphal Henry, dairy, 119 Wisconsin. n
same.

Westpfahl Sophie (wid Theodore), h 90
Gresham.

Westphal Louis, peddler, h 530 S Illinois.

Westphal Martin, lab, h s s Ohio 2 e of
Rural.

Wetzel Frederica (wid Wm), h 393 E New
York.

Wetherill Matilda J (wid Henry), news-
dealer, 110 Hill av, h same.

Wetherwault Alexander, mach, b 6 Cornell
av.

Wetzell Mary S (wid Harry P), h 899 N
Delaware.

Wett Charles, lab, b 179 Johnson av.

Wetter Albert J, sawmkr, h 85 Wisconsin.

Wetter Frederick W, evangelist, h 294 N
Liberty.

Wetter Wm F, mach hd, h 85 Wisconsin.

Wettrick Edward G, lab, h 12 Hartford.

Wetts-hureck John, mach, r 77 N Alabama.

Wetzel Anna (wid Peter C), h rear 333 W
Morris.

Wetzel Charles A, butcher, h 335 Bickling.

Wetzel Christian A, mach, h 33 Johnson av.

Wetzel Christian G, driver, h 477 S East.

Wetzel Edward, lab, b 259 Hadley av (W D).

Wetzel Harrison, condr, b 532 Bellefontaine.

Wetzel Henry (Pearson & Wetzel), h 200 N
Meridian.

Wetzel Henry, mason, h 40 Wallack.

Wetzel Henry A, bartender, b rear 333 W
Morris.

Wetzel Herman, bkkpr Pearson & Wetzel
b 285 N Illinois.

Wewer Adrian Brother, teacher, h n w cor
Union and Palmer.

Wewer Bernard Rev, asst Sacred Heart
Church, h n w cor Union and Palmer.

Weybright David W, carp, h w s Merritt 1 s
of Summit (H).

Weyenberg Peter C, brick contr, 12 Hamil-
ton av, h same.

Weyman Bertie, tailoress, r 178 E Wash-
ington.

Weymouth Sarah E (wid Amos), h 9 Rhode
Island.

Whalen, see also Whelan.

Whalen Dennis, flagman, h 269 S Capitol av.

Whalen Dennis J, clk H P Wasson & Co,
b 80 Minerva.

Whalen James, lab, b 267 W Ray.

Whalen James, lab, b 253 E Washington.

Whalen John, lab, h w s Elwood 1 n of
North.

Whalen Kate (wid James), h 28 S State av.

Whaley Charles O, clk, b 327 S Olive.

Whaley Frank W, clk George Merritt & Co.
h 398 W New York.

Whaley Harry L (H L Whaley & Co), h 58
Marlowe av.

Whaley H L & Co (Harry L Whaley, Esther
N Carter), mnfrs' agts, 26 S Illinois.

Whaley James H, ins agt, b 327 S Olive.

Whaley Mary R (wid John B), b 546 N
Senate av.

Whaley Nancy (wid James H), h 327 S Olive.
Whaley Wm J, wheelmkr, b 327 S Olive.
Whallon James I, clk A Burdall Co, h 42
Highland pl.
Wharton Charles L, harnessmkr, h 299 S
New Jersey.
Wharton Frank, lab, h rear 72 S Noble.
Wharton George A, tmstr, h n s Michigan
av 2 e of Woodside av (W).
Wharton John M, clk Knight & Jillson, h
1153 E Washington.
Wharton Joseph W (Wharton & Waddle),
r 4 Baldwin Bk.

**WHARTON & WADDLE (Joseph W
Wharton, Howell Waddle), Real Estate,
Rental and Loan Agents, 3-4
Baldwin Bk; Tel 941.**

Wheatley Jacob, baker, h 13 Water.
Wheat Benjamin C, clk, b 320 E Miami.
Wheat Charles, lab, h rear 488 S Meridian.
Wheat Charles W, engr, h 329 E Miami.
Wheat James, painter, r 197½ E Washing-
ton.

Wheat John, lab, b 73 Carter.
Wheat Reuben, lab, r 378 Lafayette.
Wheatcraft Charles O, florist, 1541 N Capitol
av, h same.

Wheatley Franklin, baggagemaster, h 40
Cleveland (H).

Wheatley Henry H, carp, b 79 Lexington av.

Wheatley James L, lab, b 332 Yandes.

Wheatley John M, h 969 N Alabama.

Wheatley John N, miller, h 72 Cypress.

Wheatley Joseph W, condr, h 216 Alford.

Wheatley Wm J, watchman, h 332 Yandes.

Wheatley Wm T, driver, h 512 S Illinois.

Wheaton Perry, lab, h 456 Mulberry.

Wheaton Samuel, peddler, b 255 Bates.

Wheeler Addison A, packer, r 465 W Pearl.

Wheeler Alfred, trav agt, b 222 N Capitol av.

Wheeler Allen E, toolmkr, h 208 Dougherty.

Wheeler Amanda J (wid Sewell), h 94 N
New Jersey.

Wheeler Anna L (wid Charles P), b 275
Broadway.

Wheeler Belle, b California House.

Wheeler Bernard N, bookbinder, b 55 Lau-
rel.

Wheeler Charles S, pressman, b 55 Laurel.

Wheeler Charles W, clk Wheeler Dressed
Beef Co, h 877 W Morris (W 1).

Wheeler Daniel Y, trav agt, h 39 West Drive
(W P).

Wheeler Dressed Beef Co (Wm H and Hill-
is A Wheeler, Joseph F Feelmeyer),
White River and Morris St Bridge (W 1).

Wheeler Edgar, lab, b 344 Clinton.

Wheeler Edward, packer, r 200½ W Wash-
ington.

Wheeler Edward, policeman, h 122 E Ohio.

Wheeler Elizabeth (wid John H), h 71 Peru
av.

Wheeler Emma A (wid Henry), h 14 Hadley
av (W 1).

Wheeler Ephraim B, h 55 Laurel.

Wheeler Harry W, clk, h 892 Morris (W 1).

Wheeler Hillis A (Wheeler Dressed Beef
Co), h 892 Morris (W 1).

Wheeler Ira, lab, b 346 Bates.

Wheeler James A, porter, h 18 Cora.

Wheeler Jennie (wid David H), h 344 Clinton.

Wheeler John L, lab, h 11 Sumner.

Wheeler Julius L, lab, h 76½ Oliver av
(W 1).

Wheeler Kate L, stenog Bailey & Cady, b
55 Laurel.

Wheeler Laura, h 130 S East.

Henry H. Fay,

40½ E. WASHINGTON ST.,

**FIRE INSURANCE, REAL ESTATE,
LOANS AND RENTAL AGENT.**

Wheeler Lawrence T, ins agt, h 252 Cornell
av.

Wheeler Leonard, lab, b 28 Reynolds av (H).

Wheeler Mary E (wid Wm H), b 200 River
av (W D).

Wheeler Melford L, lineman, b 675 W Wash-
ington.

Wheeler Samuel W, lab, b 28 Reynolds av
(H).

Wheeler Walter H, student, b 179 Broad-
way.

Wheeler Walter R, engr, b 455 N Pine.

Wheeler Walter S, clk George J Marott,
h 28 N Senate av.

Wheeler Wm H (Wheeler Dressed Beef
Co), h 890 Morris (W 1).

Wheeler Wm H, h 364 W North.

Wheeler Wm O, mngr, b 28 Ft Wayne av.

Wheeler Wm V, clk Layman & Carey Co,
h 179 Broadway.

Wheeler Wilson, driver, h 917 Morris (W
D).

Wheeler W Albert (Indpls Elbow Co), h
299 Broadway.

Wheeler Isaac R, lab, h e s Martindale
av 1 n of 17th.

**WHEELMEN'S CO, Ben L Darrow
Propr. Wholesale and Retail Dealers
in Bicycles and Bicycle Sundries, 34
W Ohio; Tel 1855. (See right side
lines.)**

**WHEELMEN'S GAZETTE, Ben L Dar-
row Editor and Publisher, 31 W
Ohio; Tel 1855. (See right side lines.)**

Wheelock Lyman T, clk, h 139 S William
(W 1).

Wheelock Wm B, mngr L S Ayres & Co, b
656 N Delaware.

Whelan, see also Whalen.

Whelan John B, mach, b 486 Highland av.

Whelan Rose (wid Thomas S), h 486 High-
land av.

Whelan Wm E, clk Syfers, McBride &
Co, b 486 Highland av.

Whelan Wm H, coachman 648 N Illinois.

Whelden Joseph E, gent's furnishings, 35 N
Penn, h 1019 same.

GUIDO R. PRESSLER,

FRESCO PAINTER

Churches, Theaters, Public Buildings, Etc.
A Specialty.

Residence, No. 325 North Liberty Street.

INDIANAPOLIS, IND.

GLOBE ACCIDENT INSURANCE CO.
ROOMS 15, 16 AND 17 AETNA BUILDING.

PAYS FOR PARTIAL AS WELL AS TOTAL DISABILITY.
IT INSURES WOMEN AS WELL AS MEN.
ITS POLICY IS CLEAR AND CONCISE.

THE WASHINGTON LIFE INS. CO. { **OF NEW YORK STANDS AT THE
TOP AS THE MODEL COMPANY.**
CLIFFORD ARRICK, Agent, 66 E. Market St. Tel. 608. { **Insure in the Washington.**

Gas Pumping Machinery { HENRY R. WORTHINGTON, 64 SOUTH PENNSYLVANIA ST. Long Distance Telephone 284.

902

WHE

INDIANAPOLIS DIRECTORY.

WHI

PEERLESS FOUNDRY COMPANY — **FOUNDERS AND MACHINISTS,**
 70 MECK STREET.



WHEN CLOTHING STORE, Owen Bros & Co Proprs, 26-40 N Penn; Tel 482. (See right top cor cards.)

- Wherrett Mary A, milliner, b 28 S Judge Harding (W J).
- Wherritt Frank, solicitor N Y Life Ins Co, h 171 N Capitol av.
- Wherry Scott J, mach, h 9 N Gale (B).
- Whetstine Edward, mach hd, b 490 E Georgia.
- Whetstine Jacob A, fireman, b 490 E Georgia.
- Whetstine John, engr, h 306 E Georgia.
- Whetstine John W, mach, h 490 E Georgia.
- Whetstine Martha H (wid Perry C), h 490 E Georgia.
- Whetstine Michael, lab, h 224 Hoyt av.
- Whetstine Oscar, lab, b 224 Hoyt av.
- Whetstone Gideon W, plastr, h 84 Camp.
- Whiffing Robert A, lab, h 125 Frazee (H).
- Whinery Samuel, vice-pres Warren-Scharf Asphalt Paving Co, h Cincinnati, O.
- Whipple Joseph M, lab, h rear 272 S West.
- Whipple Mary B, teacher, b 423 N East.
- Whisennand Catherine J (wid James), h 347 S East.
- Whisner James H (Storms & Whisner), b 210 English av.
- Whisner Joseph H, carp, h 210 English av.
- Whisner Lida L, printer, b 210 English av.
- Whistleman Bernhard, lab, h 116 Minerva.
- Whistler Augustus H, paymaster Atlas Engine Works, r 551 Ash.
- Whistler Horace G, clk, r 152 Clifford av.
- Whistler Richard R, finisher, b 533 S Capitol av.
- Whistler Wm, car rep, h 58 Pendleton av (B).
- Whitaker Anna (wid John B), b 221 Fletcher av.
- Whitaker Francis J, carp, h 120 McRae.
- Whitaker George, lab, r rear 33 S Alabama.
- Whitaker George B, flour, 645 Virginia av, h 35 Woodlawn av.
- Whitaker Hendricks, hackman, b 224 1/2 W Washington.
- Whitaker Horatio S, cooper, h 224 1/2 W Washington.

SCHMITT & GUNN, PLUMBERS,

23 South Alabama Street.

A Trial Solicited—Satisfaction Guaranteed.

- Whitaker James F, repair shop, 221 Mass av, r 190 N East.
- Whitaker James H, h 192 Woodlawn av.
- Whitaker John, driver, h rear 54 Davis.
- Whitaker Joshua E, brakeman, b 118 S Summit.
- Whitaker Lawrence, carp, h 264 1/2 Mass av.
- Whitaker Myra T, b 424 Broadway.
- Whitaker Richard, b 110 Blackford.
- Whitaker Susan (wid John), h 94 Harriet (B).
- Whitaker Susan A (wid Smith), h 224 1/2 W Washington.
- Whitaker Wm A, lab, h 94 Harriet (B).
- Whitaker Wm H, driver, h 440 E McCarty.
- Whitaker Wm H, tmstr, h 69 S Arsenal av.
- Whitcomb Alonzo, paperhanger, b 268 W 5th.
- Whitcomb Charles E, painter, h 181 W 7th.
- Whitcomb Daniel F, supt C & E I R R, b The Grand Hotel.
- Whitcomb George J, b 566 N Penn.
- Whitcomb Harry A, paperhanger, b 268 W 5th.
- Whitcomb Jerome G, agt Nickel Plate Line, 2 Board of Trade Bldg, h 566 N Penn.
- Whitcomb Larz A, lawyer, 29-31 Thorpe Bk, h 56 The Chalfant.
- Whitcomb Lewis, painter, b 268 W 5th.
- Whitcomb Lewis E, painter, b 689 W Shoemaker (N J).
- Whitcomb Mary, dressmkr, 145 Fayette, h same.
- Whitcomb Mary M (wid Edward A), h 268 W 5th.
- Whitcomb Nellie, teacher, b 566 N Penn.
- Whitcomb Theodore C, ins agt, 68 1/2 E Market, h n e cor Michigan and Bright.
- White, see also Whyte.
- White Adelaide (wid Wm H), b 293 Virginia av.

WHITE AHIRA R. M D, Pres White Chemical Co and Manufacturer Proprietary Medicines, 190 S Meridian, h 450 N East.

- White Albert A, lab, b 11 Hope (B).
- White Alfred, lab, h 118 Martindale av.
- White Alice, dressmkr, h 108 1/2 Mass av.
- White Alice (wid Daniel), h 45 Maple.
- White Amory G, baggageman, h 32 Gresham.
- White Arthur C, city editor The Indpls Sentinel, b 284 N Meridian.
- White Belle (wid Berry W), b 22 Byram pl.
- White Benedict, trav agt B L Blair & Co, b 379 N Penn.
- White Benjamin, cook, h 165 W Chesapeake.
- White Benjamin, student, r 167 E Vermont.
- White Benjamin F, engine insp, h e s Shade 2 s of Sutherland (B).
- White Bert, lab, h 182 Muskingum al.
- White Bert H, printer, b 706 E Market.
- White Eros (Wm T and Rush), grocers, 200 N Senate av.
- White Caroline (wid Wm T), h 34 Warman av (H).
- White Catherine (wid John), h 774 E Washington.
- White Charles, lab, h California House.
- White Charles A, meats, rear 152 Lexington av, h 111 Hoyt av.
- White Charles A, student, b 293 N Senate av.
- White Charles A, soldier U S Arsenal.
- White Charles B, h 257 N East.
- White Charles F, carp, h 22 Warman av (H).

Fine Delivery Wagons JOHN GUEDELHOEFER,
 Kentucky Avenue and Georgia St.
 BUILT ON SPECIAL DESIGNS. TEL. 267.

Fine Laundry Work our Specialty.
Collars and Cuffs our Hobby.

THE HOME LAUNDRY

197 S. Illinois St.
Telephone 1769.

HORACE M. HADLEY

INSURANCE

AND LOANS

TELEPHONE 1540. 85 E. MARKET ST.

White Charles G, grocer, E Mkt House, h 230 Bright.
 White Charles I (White & Co), b 705 E Market.
 White Charles L, trav agt, b 257 N East.
 White Chemical Co, Ahira R White pres, mofrs Tamazula Chewing Gum, 190 S Meridian.
 White Clark, lab, h 759 Brookers al.
 White Daniel, coachman 64 Elm.
 White Daniel, lab, b 126 Ash.
 White Dora, laundress, h 265 E Wabash.
 White Earl, lab, b 51 Hope (B).
 White Edmund J, janitor, h 188 Roanoke.
 White Edward F, lawyer, 37½ Virginia av, b 705 E Market.
 White Edward M, musician, b 135 W New York.
 White Edwin F, clk, h 946 N Capitol av.
 White Edwin J, lab, b 189 Walcott.
 White Elbert A, helper, h 43 Depot (B).
 White Elias E, mach hd, b 79 Hill av.
 White Enoch, lab, b 170 W Wabash.
 White Ernest F, clk Cerealine Mngf Co, b 630 E Washington.
 White Flora, r 143 N Penn.
 White Francis M, lab, h 21 McGinnis.
 White Frank, engr, b 378 Blake.
 White Frank, lab, h 189 Sheffield av (H).
 White Frank, mach, h 294½ Mass av.
 White Frank C, chief dep clk Indiana Supreme Court, h 19 E North.
 White Frank L, plumber, h 432 W McLene (N D).
 White Frank M, produce, 1 E Mkt House, b 287 Douglass.
 White Frederick W, treas Warren-Scharf Asphalt Paving Co, h New York City.
 White Gardner T (S H Knox & Co), h 146 N Illinois.
 White George, h rear 169 Lexington av.
 White George, lab, b 126 Ash.
 White George, lab, h 57 Kansas.
 White George, lab, b 103 W South.
 White George, trav agt, h 139 S East.
 White George C, clk, h 658 College av.
 White George E, lineman, h 293 Virginia av.
 White George J, collr J C Sipe, b 349 N Senate av.
 White George M, shoemkr, b Enterprise Hotel.
 White George W, trav agt D P Erwin & Co, h 658 College av.
 White George W, lab, b 21 McGinnis.
 White George W, lab, b 14 Reynolds av (H).
 White Harriet B (wid Alexander), b 519 Ash.
 White Harriet V (wid James C), h 126 W Vermont.
 White Harry D, bkkrp Wm B Burford, b 191 N New Jersey.
 White Harry O, bkkrp, b 273 N New Jersey.
 White Harry W, clk, b 390 N West.
 White Henry, porter, b 97 Locke.
 White Henry W, coremkr, b 34 McGinnis.
 White Herman B, salesman E C Atkins & Co, b 80 E New York.
 White Hiram C, shoemkr, 64 Rhode Island, h same.
 White Horace B, printer, b 705 E Market.
 White Hughes W, tailor, 56½ N Illinois, h 390 N West.
 White Isaac H, carp, h 39 Ketcham (H).
 White James, lab, h 34 McGinnis.
 White James, mngr, b 129 N Illinois.
 White James D, cigars, 43 Mass av, h same.
 White James E, ins agt, h 1338 N Capitol av.

White James F, mngr World's Fair, r 130 N Senate av.
 White James L, condr, h 42 N State av.
 White James W, contr, b 109 John.
 White James W, lab, h w s Station 3 n of Schofield (B).
 White Jane (wid Henry), h 182 Muskingum al.
 White Jeremiah, lab, h s s 8th 1 w of canal.
 White Joel B, h 705 E Market.
 White John, lab, b 29 Madison av.
 White John, tinner, h 1049 N Capitol av.
 White John, waiter, r 564 College av.
 White John F, ball player, b 79 John.
 White John F, genl agt liability dept U S Casualty Co, 32 Journal Bldg, h 169 Lexington av.
 White John H Right Rev, bishop of the Diocese of Indiana, h 242 N Penn.
 White John J, clk, h 507 E Georgia.
 White John L, car rep, h 51 Hope (B).
 White John Q, wall paper, 130 Mass av, h 150 Bellefontaine.
 White John W, filer, h 216 Bates.
 White John W, painter, h rear 274 S Meridian.
 White Joseph M, brakeman, h 108 Bates.
 White Joseph T, lab, b rear 27 Center.
 White Julia, h 23 Columbia al.
 White Lee, houseman, r 409 N Pine.
 White Levi W, meats, 543 W U-hell (N D), h 406 W Shoemaker (N D).
 White Line Fast Freight, Louis J Blaker agt, 1 E Washington.
 White Lois A, sec Christian Woman's Board of Missions, h 100 N Delaware.
 White Lucinda (wid John), h 36 Samoa.
 White Marcellus, watchman, h 30 School (B).
 White Marion, lab, h 21 McGinnis.
 White Mary, b 774 E Washington.
 White Mary (wid Joseph), h 520 College av.
 White Mary (wid Nicholas), h 98 Dunlop.
 White Mary E (wid Isaac M), h 96 Lexington av.
 White Mary H (wid Silas), b 51 Warren av (W D).
 White Maurice F, barber, 98½ W Washington, h 267½ Fayette.

C. Aneshaensel & Co.

Gas and Electric Fixtures

The Leading Wholesale and Retail House in the State.

MARION BLOCK,

Cor. Meridian and Ohio Streets.

ELLIS & HELFENBERGER

Architectural Iron Work and
Gray Iron Castings.
162-170 South Senate Ave. Tel. 958.

BONDS SIGNED

For Administrators, Assignees, FIDELITY AND DEPOSIT CO. OF MARYLAND. in every position of trust. Telephone 140. GEO. W. PANGBORN, General Agent, 94 East Market Street.

904

WHI

INDIANAPOLIS DIRECTORY.

WHI

W. McWORKMAN,

Manufacturer of

ARCHITECTURAL SHEET METAL WORK,

Cornices, Skylights, Roofing, Metal Ceilings and Fire-Proof Shutters,

930 W. Washington St., INDIANAPOLIS, IND.

TELEPHONE 1118.

White Michael, car rep, h 79 John.
White Michael C, lab, h rear 317 S Alabama.
White Hon Michael D, pres National Guarantee Life Assn, res Crawfordsville, Ind.
White Minnie, stenog, b 323 N Alabama.
White Nicholas, fireman, h 98 Dunlop.
White Oldey, porter, b 430 E McCarty.
White Oliver, lab, b 281 Blackford.
White Oliver G, lab, h 47 N Austin (B).
White Patrick, driver, r 163 W South.
White Patrick A, chief clk Spencer House.
White Paul H, draughtsman Indiana Bicycle Co, h 30 The Chalfant.
White Philura (wid John), b 3 Omer.
White Ribbon House, Frances G Clark propr, 95 N Meridian.
White Richard, framer, b 355 Madison av.
White Richard, lab, b 273 Lafayette.
White Riley F, clk New York Store, b 611 N Illinois.
White Robert, driver, b 169 Bright.
White Robert W, dry goods, 512 W Addison (N I), h same.
White Roscoe C, carp, h 83 Yandes.
White Rush (White Bros), b 290 N West.
White Samuel, butler 122 N Penn.
White Samuel, lab, b 407 W North.
White Samuel A, painter, h 79 Hill av.
White Sarah E (wid Martin), h 250 S Meridian.
White Susan A (wid Milton), b 616 Virginia av.
White Susan J (wid Allen C), h 102 Bates.
White Susan W, h 801 N New Jersey.
White Thomas, plastr, b 49 Rhode Island.
White Thomas F, carp, 101 Hoyt av, h same.
White Thomas G, salesman 30 S Penn, r 113 N Illinois.
White Thomas H, billiards, 23 Kentucky av, h 77 Fayette.
White Thomas J, expressman, h 104 Chadwick.
White Walter, painter, b 253 Mass av.
White Walter A, lab, b 30 School (B).
White Walter S, lab, h 50 School (B).
White Wm, bricklayer, h 206 W McCarty.
White Wm, cond. h 1129 N Illinois.

White Wm, driver, b 16 $\frac{1}{2}$ Mill.
White Wm, engr, b 93 Spann av.
White Wm, janitor City Hospital, b same.
White Wm, lab, b 22 S Liberty.
White Wm, lab, h 91 Woodburn av (W I).
White Wm, plastr, h 175 Elizabeth.
White Wm A, brakeman, h 289 River av (W I).
White Wm A, electrotyper, h 127 Agnes.
White Wm A, mach hd, h 119 Locke.
White Wm E, dentist, h 192 W 1st.
White Wm E, painter, b 250 S Meridian.
White Wm H, confr, 111 S Reinsner (W I), h 109 same.
White Wm H, cook, h 732 N West.
White Wm R, clk, b 143 E Washington.
White Wm R, cond. h 17 Beech.
White Wm T (White Bros), h 384 N Senate av.
White Wm T, lab, h 26 Roanoke.
White Wm W, lab, h 86 Spann av.
White Z Alma, music teacher, 520 College av, b same.
White & Co (Charles I White), printers, 37 $\frac{1}{2}$ Virginia av.
Whitehead Catherine (wid Peter), h 681 S Meridian.
Whitehead George, uphir, b 681 S Meridian.
Whitecotton Benton H, bricklayer, h 589 Mass av.
Whitecotton Charles W, cond. h 1 Peck.
Whitecotton George, carp, b s s Walnut av 2 e of Maxwell av (I).
Whitecotton John, lab, h 330 N California.
Whiteford James, lab, h 54 Sheffield av (H).
Whitehall Alexander L, phys, h 1047 E Michigan.
Whitehead Anna J (wid Moses S), h 612 N Illinois.
Whitehead Dallas, driver, h 454 S Capitol av.
Whitehead Edward B, engr, h 6 Madison.
Whitehead Felix G, carp, b 391 N Senate av.
Whitehead Francis M, carp, h n s Herbert 1 w of Gent (M P).
Whitehead Harry L, b 537 $\frac{1}{2}$ Central av.
Whitehead Herbert L, b 612 N Illinois.
Whitehead John B, bkkpr American Press Assn, h 86 Hoyt av.
Whitehead John K, blksmith, h 66 Hadley av.
Whitehead John R, grocer, 430 National rd, h 38 Crawford.
Whitehead John W, b 143 N Penn.
Whitehead J Thomas, repairman, h Mt Jackson.
Whitehead Louis, lab, b rear 41 Prospect.
Whitehead Louise I, teacher Public School No 28, b 86 Hoyt av.
Whitehead Nancy (wid John), r 45 Cleveland Bk.
Whitehead Wm, car rep, h n s Sutherland 1 w of Waverly (B).
Whitehead Wm C, nail mnfr, h 537 $\frac{1}{2}$ Central av.
Whiteley Clay (Clay Whiteley & Co), h 933 N Meridian.
WHITELEY CLAY & CO (Clay and George Whiteley). Agricultural Implements, 28 Kentucky av; Tel 1607.
Whiteley George (Clay Whiteley & Co), h 24 W 11th.
Whiteley John, paperhanger, h 60 Church.
Whiteman John H, merchant police, h 161 Cornell av.
Whiteman John W, h 108 King av (H).

302 and 304 East Washington St. Telephone 1854.

Will Build to Order any kind of Vehicle, and do GENERAL WAGON and CARRIAGE REPAIRING.

JOSEPH W. BUCHANAN

Insure Against Accidents

WITH TUTTLE & SEGUIN,

Agents for

Fidelity and Casualty Co., of New York.

\$10,000 for \$25. \$5,000 for \$12.50.

TEL. 1168.

28 E. MARKET ST.

OTTO NATURAL GAS ENGINES Builders' Exchange S. W. Cor. Ohio and Penn. TELEPHONE 535.

Whiteman Wm I, bkpr The Equitable Life Assurance Society of the U S, b 256 Christian av.
 Whitenack Ida M, stenog The McMillard Agency Co, b 82 E Vermont.
 Whitenack Nannie E, cashr P B Ault & Co, b 82 E Vermont.
 Whitenberg Albert, mach, b 82 Michigan av.
 Whitenberg Smith, mach, b 82 Michigan av.
 Whitesell Arthur A, constable, 29½ N Delaware, h 314 Yandes.
 Whitesell Charles J, constable, 48 N Delaware, h 225½ E Washington.
 Whitesell Charles L, carp, 12 Cornell av, h same.
 Whiteside Fielding A, porter, b 144 Madison av.
 Whiteside George, lab, b 76 S Belmont av (W D).
 Whiteside James, brakeman, h 22 Osgood (W D).
 Whiteside Omer T, porter, b 138 N Pine.
 Whiteside Wm H, insp City Civil Engineer's Office, h 223 E Walnut.
 Whiteside Wm T, lab, h 138 N Pine.
 Whitfield Allen, lab, b 316 E Washington.
 Whitfield Carey, lab, h 623 E 7th.
 Whitfield Eliza, h 310 E Washington.
 Whitfield Henry, lab, b n w cor Paris av and 16th.
 Whitfield Joseph, lab, h e s Hubbard 3 s of Clifford av.
 Whitfield Needham, lab, h n w cor Paris av and 16th.
 Whitfield Nellie (wid Bristowe), h 321 E Miami.
 Whitfield Rigdon, lab, h n w cor Paris av and 16th.
 Whitfield Tobias, lab, b 159 W Merrill.
 Whitford Henry T, baggageman, b 1 Hanway.
 Whithelsky Nathan, confr, h 434 S Capitol av.
 Whiting Francis E, plumber, h 297 Kentucky av.
 Whiting Idella, cook, r 12½ Indiana av.
 Whiting James G, actor, b 225 English av.
 Whiting Thomas B, trav agt A Burdial Co, b 174 N Illinois.
 Whiting Timothy M, gardener, h 1750 N Meridian.
 Whittiger Charles F, lab, h 58 Minerva.
 Whittier Augustus, clk, b 26 Yandes.
 Whitley Albert, lab, h 4 Locke.
 Whittlock Charles, lab, b 339 Lafayette.
 Whittlock Claude, tel opr W U Tel Co, b 131 W Ohio.
 Whittlock Frank R, trav agt Natl Malleable Castings Co, r 294 N Meridian.
 Whittlock Frank M, Rev. pastor Fellowship Congregational Church, h 599 Central av.
 Whittlock George E, lab, h 116 Rhode Island.
 Whittlock George N, foreman, h 58 Yandes.
 Whittlock James H, grainer, h 385 E Georgia.
 Whittlock James H, painter, b 29 Crawford.
 Whittlock John, lab, h 254 W 3d.
 Whittlock John H, clk Great Atlantic and Pacific Tea Co, b 385 E Georgia.
 Whittlock Michael, lab, h n s 8th 5 w of Senate av.
 Whittlock Pearl, cutter, b 29 Crawford.
 Whittlock Thomas M, milkman, b 117 Buchanan.
 Whittlock Wilbert, fitter, h 266½ S Meridian.
 Whittlock Wm T, lab, b 385 E Georgia.
 Whittlock Wm W, mach hd, h 4 Madison.
 Whltman Barbara (wid John), b 129 Locke.

Farm and City Loans

Twenty-five Years' Experience.

THOS. C. DAY & CO.

Rooms 325 to 330 Lemcke Building.

Whitman George, porter, h 129 Locke.
WHITMAN HARRY, Boot and Shoe Maker, 45 Mass av, h 124 N Delaware. (See adv in classified Boot and Shoemakers.)
 Whitmore J D, pres Noel Bros Flour Feed Co, h Dayton, O.
 Whitmore Samuel A, carp, h 97 Andrews.
 Whitney Alonzo, barber, 604 Virginia av, h 30 Pleasant av.
 Whitney Alonzo C, lab, h e s Knox 1 s of Bethel av.
 Whitney Asbury, lab, h 409 Pleasant.
 Whitney Elizabeth (wid Theophilus D), h 28 Center.
 Whitney George W, porter, h 383½ Indiana av.
 Whitney Harry B, butcher, h 28 Center.
 Whitney James, lab, b e s Knox 1 s of Bethel av.
 Whitney John, barber, b 30 Pleasant av.
 Whitney John A, lab, b 28 Center.
 Whitney John E, cutter, b 106 Minerva.
 Whitney John M, foreman, h 106 Minerva.
 Whitney Nelson, lab, h 13 Ellsworth.
 Whitney Ralph H, lab, b 116 Belmont av (H).
 Whitney Richard B, lumber, h 112 Park av.
WHITNEY WILLISTON B, State Agt White & Middleton Gas and Gasoline Engines, and Dealer in Gas Regulators, 74 Virginia av, h 116 Belmont av (H).

Whitridge Cora A, stenog, b 172 N Illinois.
 Whitridge Ola (wid Wm), h 172 N Illinois.
 Whitridge Samuel, painter, h 180 W 7th.
 Whitridge Samuel jr, clk The Bowen-Merrill Co, b 180 W 7th.
 Whitridge Wm, painter, b 180 W 7th.
 Whitsel Walter, clk, h 26 Maple.
WHITSETT CHARLES T (Successor to C E Kregelo & Whissett), Funeral Director, 123-125 N Delaware; Office Tel 564; h 30 The Blachierne. Tel 570.
 Whitsit Benjamin C, bricklayer, b 1323 N Delaware.
 Whitsit Caroline (wid John A), h 809 N Meridian.

SHELLHOUSE & CO.,

Builders' Supplies

271-275 E. Washington St.

**B
I
C
Y
C
L
E
S
\$
DOWN.
MONTHLY.
Best Wheels.
Best Terms.
WHEELMEN'S CO.
31 W. OHIO ST.
LONG DISTANCE TEL. 1855.**

DAVID S. MCKERNAN,

REAL ESTATE AND LOANS

pieces for encumbered property.

Exchanging real estate a specialty. A number of choice
 219, 220, 221 AND 222 LEMCKE BLOCK.

RHEUMATISM ...CURED...

Is cured surely and safely by PERRY'S MAGIC RHEUMATISM CURE.
Failures are unknown. Take it and be well.

AT ALL DRUGGISTS.

906

WHI

INDIANAPOLIS DIRECTORY.

WIE

HEADQUARTERS FOR FINE

Interior House Finish

—AND—

VENEERED HARDWOOD DOORS,

E. H. ELDRIDGE & CO.,

166-174 South New Jersey St. Telephone 581

Whitsit Edward K. engr. h 58 Elm.
Whitsit George L. mach hd, b 160 Prospect.
Whitsit Martha L (wid Courtland E), h 160 Prospect.
Whitson Courtney B, b 82 E North.
Whitson Jordan, lab, b 297 Miller (W D).
Whitson Tobias, condr, h 112 Bates.
Whitson Wm, h 1745 N Meridian.
Whitson Wm E, lab, b 33 Hendricks.
Whitson Wm H, blksmith, h 574 Jefferson av.
Whitson Willis, grocer, 889 Morris (W D), h same.
Whittaker, see also Whittaker.
Whitted Annie M (wid John V), confr. 391 W New York, h same.
Whitted Mary C, grocer, 146 Elizabeth, h same.
Whittemore Edward L, vice-pres The National Malleable Iron Castings Co, h Toledo, O.
Whitt-n Massie (wid Doc), h 1224 Northwest-ern av (N D).
Whittenberg Lillian, nurse Fletcher Sanatorium, b 124 N Alabama.
Whittenburg Smith R, ironwkr, b 82 Michigan av.
Whittier David L, sec and treas Eclipse Bicycle Co, h 624 N Penn.
Whittinghill John C, merchant police, h 36 Yandes.
Whittlesey Elizabeth K (wid Stephen L), r 5½ Shelby.
Whitly John M, laundry, 60 W Maryland, h same.
Whitworth Sampson, lab, r 187½ W 3d.
Wholihan, see also Holihan.
Wholihan Patrick E, stoker, b 424 S Capitol av.
Whorton Allister, driver, h 171 E Walnut.
Whorton Jeremiah, lab, h 171 E Walnut.
Whyte, see also White.
Whyte Elizabeth, dressmkr, b 1654 E Michigan.
Whyte Johanna, typewriter, b 1654 E Michigan.
Whyte John M, carp, h 1054 E Michigan.
Wibbert Hans K, carver, r 49 Bellefontaine.
Wich Andrew, b 1205 S Meridian.

—THE—

LaFayette Mercantile Agency

Makes a Specialty of

COLLECTIONS.

J. E. TAKKEN, M'g'r of the Indianapolis Branch,

Room 19 Union Building, 73 W. Maryland St.

Wich Henry, baker, 372 Virginia av, h same.
Wichman Charles C, painter, h 42 Dougherty.
Wichman Rosa, nurse, h 42 Dougherty.
Wichmann Anton, lab, h 28 Iowa.
Wicht Dinah (wid Wm), h 162 Woodlawn av.
Wick Albert, lab, h 149 Kansas.
Wick Alice B, attendant Public Library, b 178 Christian av.
Wickard Franklin E (F E Wickard & Co), h 323 Yandes.
Wickard F E & Co (Franklin E and Walter S Wickard), meats, 796 N Alabama.
Wickard Joseph Rev, h 547 Park av.
Wickard Walter S (F E Wickard & Co), b 547 Park av.
Wickard Willard S, mgr J H Murry & Co, h 373 Ash.
Wickenhoefer Ernest E, tailor, h 325 Coburn.
Wickens Jerusha, b 22 Vinton.
Wicker Alois, molder, h 58 S Haugh (H).
Wicker John, lab, b 58 S Haugh (H).
Wickers Wm H, mason, h 279 English av.
Wickersham Lee W, artist, h 21 Garfield pl.
Wickersham Wm A, boilermkr, b 13 Oliver av (W D).
Wickes, see also Weeks.
Wickes Charles H, clk World's Fair, b 13 Springfield.
Wickes George F, painter, h 50 Lafayette av.
Wickes George W, mach hd, b 105 Rural (B).
Wickes Wm E, clk World's Fair, h 13 Springfield.
Wickets Henry, lab, h 48 Keystone av.
Wickham George E carp, h 27 Empire.
Wickliff Mary E (wid Tolly), h 341 Tremont.
Wickliff Peter, porter, h 96 Howard.
Wicks Amy A, b 519 N Meridian.
Wicks Maud A, prin Indiana School of Nursing, City hospital.
Widie Charles, lineman, b 94 Mass av.
Widner Samuel, lab, r 60 Lynn av (W D).
Widloff Charles B, bartender, h 250 Columbia av.
Wiebke, see also Weibke.
Wiebke Adolph, salesman, b 428 S Missouri.
Wiebke Charles H, car rep, h 19 Tecumseh.
Wiebke Charles H, trav agt Severin, Ostermeyer & Co, h 848 La Salle (M P).
Wiebke Edward A C plumber, b 19 Tecumseh.
Wiebke Henry F, car rep, b 19 Tecumseh.
Wieckman Wm, jeweler, h 327 S Penn.
Wiedenhaupt Albert, sawyer, h 151 Deloss.
Wiedenhaupt August G, lab, h 93 Kansas.
Wiedenhaupt Charles, lab b 93 Kansas.
Wiedenhaupt Charles, sawyer, b 48 Minerva.
Wiedenhaupt Charles A, paint mixer, b 3 Singleton.
Wiedenhaupt Herman, lab, h 677 S East.
Wiedenhaupt Herman, mach, h 453 E North.
Wiedenhaupt Wm R, baker, h 78 Dunlop.
Wiegand Anthony (Wiegand & Son), h 844 N Illinois.
Wiegand Catherine M (wid John G), h 447 S Meridian.
Wiegand Conrad, mach hd, b 241 Lincoln la.
Wiegand Frank, lab, b 241 Lincoln la.
Wiegand George B (Wiegand & Son), b 844 N Illinois.
Wiegand John W, patternmkr, h 189 Bright.
Wiegand Michael, lab, h 241 Lincoln la.
Wiegand Wm, filer, h 112 Brookside av.
Wiegand Wm W, butcher, b 67 English av.

UNION TRANSFER AND STORAGE CO.
 Cor. E. Ohio St. and C., C., & St. L. R'y Tracks.
 ISSUE NEGOTIABLE RECEIPTS ON MERCHANDISE AND HOUSEHOLD GOODS.

For anything
on wheels
call on

A. H. Sturtevant & Co. 68 S. PENNSYLVANIA ST.

DIAMOND WALL PLASTER } Telephone 1410

BUILDERS' EXCHANGE.

WIE

INDIANAPOLIS DIRECTORY.

WIL

907

WIEGAND & SON (Anthony and George D.), Florists, 838 N Illinois; Tel 183.

WIEGEL WM, Manufacturer of Show Cases, 6 W Louisiana; Tel 829; h 108 Greer. (See right side lines and adv in classified Show Case Mfrs.)

Wiegman, see also Weegmann.
Wiegman Frank H, mach hd, b 209 Fletcher av.

Wiegman Oscar C, tel opr W U Tel Co, b 209 Fletcher av.

Wiegman Sophia M (wid Christian), h 209 Fletcher av.

Wlehenstroth Antoinette, tailoress, b 608 S East.

Wieman Thomas, carp, h 61 Jones.

Wienke, see also Weinke.

Wienke Otto E, finisher, h 179 Pleasant.

Wienke Wm, gasfitter, b 277 N Pine.

Wienke Wm, saecmkr, b 179 Pleasant.

Wienstroph John, lab, h n w cor 23d and Baltimore av.

Wierhake Louisa (wid Wm), h rear 428 S East.

Wiese, see also Wels, Weiss and Wise.
Wiese Andrew H, foreman, h 1248 E Michigan.

Wiese Charles C H, clk, b 35 N East.

Wiese Charles F W, timekpr, b 1248 E Michigan.

Wiese Charles H, h 283 E Ohio.

Wiese Christian, carp, h 319 Jefferson av.

Wiese Christian, undertaker, 39 N East, h 35 same.

Wiese Frederick C F, driver, h 122 Fulton.

Wiese Frederick W, finisher, b 505 S Capitol av.

Wiese George D, canmkr, h 104 Dunlop.

Wiese Henry, carp, h 62 N Arsenal av.

Wiese Henry C, h rear 681 Madison av.

Wiese Henry C (Thormyer, Wiese & Co), h w s Lake av 2 s of Washington av (D).

Wiese John E, boilermkr, h 72 Holloway av.

Wiese Julia (Wiese & Fuehring), b 62 N Arsenal av.

Wiese Lewis C, clk Ferd A Mueller, r 249 E Washington.

Wiese Theodore, mach, b 62 N Arsenal av.

Wiese Wm, lab, b rear 23 Palmer.

Wiese Wm W, clk, b 62 N Arsenal av.

Wiese & Fuehring (Julia Wiese, Emma Fuehring), milliners, 405 E Washington.

Wiesner Jacob J, clk Commercial Wheel Co, h 106 Fletcher av.

Wjethe Henry J, clk James S Cruse, h 66 Fletcher av.

Wigam Carlton, clk Van Camp H and I Co, h 196 Lexington av.

Wigam Clinton, clk, h 196 Lexington av.

Wigam Martha J (wid Hiram), h 246 English av.

Wigam Travanion, clk Van Camp H and I Co, h 145 Minerva.

Wiggins Charles, mach, b 242 Madison av.

Wiggins Charles F, coremkr, h 8 Minkner.

Wiggins Clinton, carp, r 229 W Washington.

Wiggins Coleman H, lab, h w s Rembrant 3 n of Indiana av (M P).

Wiggins Dulania S, student, r 106½ E New York.

Wiggins Dudley H, b 27 W 4th.

Wiggins Henry D, mach, h 272 W New York.

Wiggins Mont V, buyer The Bowen-Merrill Co, b 276 Bellefontaine.

Wiggins Norman A, lab, h 324 E North.

RICHARDSON & MCCREA,

MANAGERS FOR CENTRAL INDIANA.

EQUITABLE LIFE ASSURANCE SOCIETY

Of the United States.

79 EAST MARKET STREET,

TELEPHONE 182.

Wiggins Sarah H (wid Joseph P), h 37 W 4th.

Wiggins Thomas, lab, b 304 S Meridian.

Wiggins Wm M, filler, h 112 Brookside av.

Wiggins W Howard, h s s 4th 2 e of Illinois.

Wiglington David T, carp, h 322 S East.

WIGGS RUSSELL C, Clerk Preferred Accident Insurance Co of New York, b 81 Fletcher av.

Wiggs Wheeler, produce, 11½ E Mkt House, h 81 Fletcher av.

Wight Frederick, condr, b 54 Belmont av (H).

Wigton Wm J, soldier U S Arsenal.

Wikel Henry A, lab, h 1069 W Vermont.

Wiker Charles E, trimmer, h 383 S Illinois.

Wikoff John W, cooper, b 125 N West.

Wilberger Jane (wid Gilbert), h rear 629 N Senate av.

Wilberger Louisa, h 278 Fayette.

Wilch Catherine (wid Christian), b 235 Davidson.

Wilcox Andrew J, clk The Sun, h 77 W 7th.

Wilcox Esther A, teacher Metropolitan School of Music, b 77 W 7th.

Wilcox George H, dressman Wm B Burford, b 22 Ruckle.

Wilcox Henry P, painter, h 25½ English av.

Wilcox John, waiter, r 31½ Indiana av.

Wilcox Louis F, agt, h 437 E Washington.

Wilcox Nancy E (wid David H), h w s Mill 1 n of 10th.

Wilcox Olin C, trav agt, h 569 N Senate av.

Wilcox Thomas H, mach hd, h 56 Cushing.

Wilcox Wm W (Wilcox & Judd), h 22 Ruckle.

Wilcox & Judd (Wm W Wilcox, Wm F Judd), plumbers, 103 N Delaware.

Wilcoxon Levi, salesman John L Moore, h 40 Grove.

Wild David, clothing, 215 E Washington, h same.

Wild George, mach hd, b 266 S West.

Wild John, mach hd, b 266 S West.

Wild John F (Campbell, Wild & Co), h Anderson, Ind.

Wild Louis, clothing, 211 E Washington, h same.

Wild Mount C, student, r 279 N Liberty.

The Heat Regulating Co.

OF INDIANA,

W. B. ROBERTS, M'gr.

We control electrically the heat in Offices, Schools and Private Residences.

22 East Ohio St.

Phone 1457.

THE FRED DIETZ CO.

WOODEN PACKING BOXES MADE TO ORDER
FACTORY AND WAREHOUSE TRUCKS.
400 Madison Avenue.
Telephone 654.

BUSINESS UNIVERSITY
When Bk. Established 1850.

BOOKKEEPING, BANKING, BUSINESS PRACTICE, SHORTHAND, PENMANSHIP, ENGLISH, Etc. Open all year. Enter now. Telephone 499. See page 4. **E. J. HEEB, President.**

BENJ. BOOTH PRACTICAL EXPERT ACCOUNTANT.

Books Opened, Written Up, Posted and Balanced.
Room 18, 82½ E. Washington St., Indianapolis, Ind.

908 WIL INDIANAPOLIS DIRECTORY. WIL

ESTABLISHED 1876. TELEPHONE 168.

CHESTER BRADFORD,
SOLICITOR OF PATENTS,
AND COUNSEL IN PATENT CAUSES.

(See adv. page 6.)

Office:—Rooms 14 and 16 Hubbard Block, S. W.
Cor. Washington and Meridian Streets,
INDIANAPOLIS, INDIANA.

Wilde Edwin, sawmkr, b 575 S Illinois.
Wilde John A (Holtze & Wilde), h 57 Oriental.
Wilde John A, sawmkr, b 575 S Illinois.
Wilde John H, sawmkr, h 575 S Illinois.
Wilde Urban K, clk, b 575 S Illinois.
Wilder Eloise (wid Charles), b 1089 N Illinois.
Wildback Wm A, audtor L E & W R R, cor E Washington and Noble, h 201 Broadway.
Wilding Edgar E W, stenog L E & W R R, b 123 N East.
Wilding George, clk, h 123 N East.
Wilding Harry, printer Baker-Randolph Co, b 627 E Vermont.
Wilding James W (James W Wilding & Co), h Ft Wayne, Ind.
Wilding James W & Co (James W Wilding, Wm R Hines), genl contrs, r 88 N Penn.
Wilding John, printer Baker-Randolph Co, h 545 E Vermont.
Wilding Josephine (wid Charles), h 123 N East.
Wilding Robert, mach, h 627 E Vermont.
Wildman James A (Wildman & Glover), h 415 N Penn.
Wildman Mary (wid John H), h 432 S Meridian.
Wildman & Glover (James A Wildman, John B Glover), real est, 19 Talbott Bk.
Wildofsky Samuel, janitor, h 95 Eddy.
Wildrick Wm D, lab, h 370 Union.
Wildridge Wm, real est, h 71 Adams.
Wiles Addie M, teacher Public School No 9, b 199 Broadway.
Wiles Christian H, phys, h 46 King av (H).
WILES DANIEL H, Money and Loan Broker, Stocks, Bonds and Mortgage Loans, 46½ N Penn, h 199 Broadway.
Wiles Ernest M, buyer Murphy, Hibben & Co, h 737 N Delaware.
Wiles Frank M, phys Insane Hospital.
Wiles Frederick B, clk Indiana Bicycle Co, b 199 Broadway.
Wiles Nellie F, h 424 N Delaware.
Wiles Parthenia I (wid Wm El), h 33 W St Joseph.
Wiles Theodore, painter, h 23 Vine.

BUY THE BEST.

Outing BICYCLES \$85

MADE BY

HAY & WILLIS MFG CO

76 N. PENN. ST. Phone 598.

Wiles Thomas H, clk Natl Malleable Castings Co, b 46 King av (H).
Wiles Wm, timekpr, h 97 Woodburn av (W D).
Wiles Winnie H, h 424 N Delaware.
Wiley, see also Willey and Wylie.
Wiley Adella (wid Frank), h 199 W South.
Wiley Alonzo (Jenkins & Wiley), b 10 Hall pl.
Wiley Caroline V, trav agt, h 516 Park av.
Wiley Charles H, mach, b 12 Temple av.
Wiley David G, sec Indpls Electrotype Foundry, h 221 N East.
Wiley David H, mounter, b 477 S West.
Wiley Edward A, watchmkr, h 307 E St Clair.
Wiley Edward E, mngr C F Adams Co, b 10 Hall pl.
Wiley Eleanor J (wid Lewis C), h 10 Hall pl.
Wiley Eliza G (wid Wm Y), sec Indpls Propylaeum Assn, h 240 N Penn.
Wiley Emmett H, trav agt Tanner & Sullivan, h 489 W Francis (N D).
Wiley Francis M, trav agt, h 291 N Liberty.
Wiley Frederick H, office 1 Wright's Market Street Bk, b 240 N Penn.
Wiley Harry, bksmith, h 532 E 8th.
Wiley Inez E (wid George), dressmkr, 27 Grove, h same.
Wiley James, lab, b 192 Bellefontaine.
Wiley James M, painter, b 532 E 8th.
Wiley John A, bksmith, b 532 E 8th.
Wiley Joseph, helper, h 9½ Madison av.
Wiley Laura J, dressmkr, b 10 Hall pl.
Wiley Lucinda (wid George M), h 575 N Senate av.
Wiley Mary E (wid Harrison), h 12 Temple av.
Wiley Matilda A (wid Delaney), b 1131 N Penn.
Wiley Nancy (wid Hayden), h 532 E 8th.
Wiley Nancy A (wid Evans), b 219 N West.
Wiley Wm A, bkkpr McKee & Co, h 25 Pleasant.
Wiley Wm T, mach opr The Indpls Journal, h 8 Stoughton av.
Wilgus Gerrard D, lab, h 16 Cora.
Wilgus James H, student, r 210 N Meridian.
Wilgus Wm, grocer, 928 S Meridian, h 930 same.
Wilharm Charles, car insp, h 150 S Spruce.
Wilharm Christian H, mach, b 150 S Spruce.
Wilharm Christian W, clk H P Wasson & Co, h 265 S Alabama.
Wilharm Henry W, clk, h 550 E Washington.
Wilharm Minnie (Union Co-operative Laundry), b 265 S Alabama.
Wilharm Sophia (wid Christian), h 265 S Alabama.
Wilhelm Albert L, tiremkr, h 54 N Station (B).
Wilhelm Charles E, lab, h 39 Samoa.
Wilhelm Christian A, painter, h w s Concord s of Clifford av.
Wilhelm Frederick, painter, h 7 Grove.
Wilhelm Louisa A (wid George), b 336 E South.
Wilhelm Sophia (wid Charles), b 538 S New Jersey.
Wilhelm Theresa (wid Casper), h 625 Madison av.
Wilhelm Wm H, bkkpr Insane Hospital.
Wilhite Frank E, lab, h rear 90 S Noble.
Wilhite Hattie E, clk U S Pension Agency, h 82 E New York.

THE CENTRAL RUBBER & SUPPLY CO.
 MOSE, BELTING, PACKING, CLOTHING, DRUGGISTS' Sundries, Bicycle Tires, Cotton Hose, Etc.
 79 S. ILLINOIS ST., INDIANAPOLIS, IND.
 PHONE 922.

A. METZGER AGENCY ESTABLISHED 1863. **INSURANCE**

BONDS

{ For Administrators, Executors, Guardians, Receivers, Assignees, executed in Indianapolis by AMERICAN SURETY COMPANY, OF NEW YORK. A. W. WISHARD, Agent, Commercial Club Building, Indianapolis. Telephone 1539.

WIL INDIANAPOLIS DIRECTORY. WIL 909

White James, barber, 112 Howard, h same.
WILHITE JESSE E. Saloon, 200 E Washington, r same.
 Wilhite John R. live stock, h 88 S Judge Harding (W D).
 Wilhite Noah H, watchmkr, 131 S William (W D), h 10 Martha (W D).
 Wilhite Warner, clk, h 53 Ruckle.
 Wilhite Wm, coachman 327 N Alabama.
 Wilhite Wm A, motorman, h 38 Warren av (W D).
 Wilkening Frederick A, asst bkpr Tanner & Sullivan, h 283 Davidson.
 Wilkening Henry, jeweler Julius C Walk & Son, h 239 E Merrill.
 Wilkens, see also Wilkins.
 Wilkens Albert H, sec. Phototype Engraving Co, b 398 Park av.
 Wilkens John, lab, h 428 W Chicago (N D).
 Wilkens John A, pres. Phototype Engraving Co, h 598 Park av.
 Wilkerson Albert, lab, h 90 N Wheeler (E).
 Wilkerson T Clarence, clk Levey Bros & Co, b 886 N Penn.
 Wilkes Wm M, clk Central States Dispatch, h 636 Marlowe av.
 Wilkin Antoinette, stenog Ry Officials' and Employes' Accident Assn, b 641 Park av.
 Wilking Anna M (wid Henry), h 16 Greer.
 Wilking Charles J, lab, h 44 Dougherty.
 Wilking Frederick C, lab, h 16 Greer.
 Wilking Henry P, uphlr, h 55 Dearborn.
 Wilking Mary (wid Henry), h 16 Greer.
 Wilking Otto A, uphlr, h 16 Greer.
 Wilkins, see also Wilkens.
 Wilkins Charles F, fireman, h 179 Blackford.
 Wilkins Charles H, carp, h 1398 N Senate av.
 Wilkins Clarence E, fireman, h 1 S Beville av.
 Wilkins Clarence H, painter, h 6 Yandes.
 Wilkins Eva (wid Thomas W), b 474 Highland av.
 Wilkins Frank, lab, b 350 Columbia av.
 Wilkins Grace, clk, b 29 Highland pl.
 Wilkins Harry, hostler, h rear 21 Park av.
 Wilkins Henry J, mach hd, b 101 Sanders.
 Wilkins James E, mach, h 29 Highland pl.
 Wilkins John, lab, b 646 Herbert (M P).
 Wilkins John D, lab, h 147 Geisendorff.
 Wilkins Joseph B, insp Indpls Gas Co, h 84 W 14th.
 Wilkins Mary F, baker, 508 College av, h 517 Broadway.
 Wilkins Moses, mach, h 205 Blake.
 Wilkins Noble, gasfitter, b 66 Camp.
 Wilkins Walter S, clk Great Atlantic and Pacific Tea Co, h 74 Lockerbie.
 Wilkins Wm, engr, b 151 Harrison.
 Wilkins Wm, lab, h 132 W 9th.
 Wilkins Wm, lab, h 108 W 10th.
 Wilkins Wm A, h 561 N Alabama.
 Wilkins Wm C, clk Penna Lines, b 29 Highland pl.
 Wilkins Wm F, bartender, h 134 N Dorman.
 Wilkinson Allen A (Greer-Wilkinson Co), h 852 N Penn.
 Wilkinson Charles L, assembler, h 127 Shelby.
 Wilkinson Charles W, teacher, b 127 Shelby.
 Wilkinson Fidelity M, h 1100 N Senate av.
 Wilkinson Henry H, lab, h rear 46 Yandes.
 Wilkinson John, tailor, 183 1/2 N Meridian, h 1210 N Illinois.

Henry H. Fay,

40 1/2 E. Washington St.,

REAL ESTATE, AND LOAN BROKER.

Wilkinson John W, clk Lawrie & Robson, h 50 Ellsworth.
 Wilkinson Junius, bedmkr, b 456 Mulberry.
 Wilkinson Mary (wid Emanuel), b 569 E 8th.
 Wilkinson Paschal, engr, h 438 Charles.
 Wilkinson Pearl, coachman 673 N Delaware.
 Wilkinson Perle (wid Arthur), teacher of music Public Schools, b 208 Central av.
 Wilkinson Philip, lawyer, 68 Lombard Bldg, b 1100 N Senate av.
 Wilkinson Robert E, lab, b 569 E 8th.
 Wilkinson Samuel W, clk Kingan & Co, b 527 Broadway.
 Wilkinson Wm A, clk L E & W R R, h 527 Broadway.
 Wilkinson Rebecca (wid Wm), h 286 N New Jersey.
 Wilkinson Wm H, vocalist, b 286 N New Jersey.
 Will Adam, trav agt, h 143 N Penn.
 Will Arthur G L, foreman, h 250 E McCarty.
 Will John J, cigarmkr, h 28 Larch.
 Will Joseph, peddler, h 21 S Liberty.
 Will Louis G, h 89 Stevens.
 Willard Albert B, bkpr, h 20 W 12th.
WILLARD ALBERT L, City Manager Preferred Accident Insurance Co of New York, h 1720 N Illinois.
 Willard Charles E, painter, b 9 Poplar (B).
 Willard Edward, salesman, h rear 405 Indiana av.
 Willard Frances S, bkpr George Merritt & Co, r 440 N Meridian.
 Willard Frederick, waiter, r 183 1/2 W Washington.
 Willard Harry S, trav agt George Merritt & Co, h 457 W Highland av (N D).
 Willard Winifred H, bkpr Charles P Lesh, b 20 W 12th.
 Willbrandt Emil (Wm H Armstrong & Co), h 581 N Capitol av.
 Willbrandt Otto, clk Wm H Armstrong & Co, b 581 N Capitol av.
 Willcox Hannah (wid John W), h 208 W St Clair.
 Willcox Lewis M, clk, b 208 W St Clair.
 Willcox Wm H, stenog, b 208 W St Clair.

SALISBURY & STANLEY

Office, Store and Bank Fixtures a Specialty.
 Repairing of all kinds done on short notice.
 177 Clinton Street, Indianapolis, Ind.

Contractors and Builders
 TELEPHONE 999.

**MAYHEW'S
SPECTACLES**
 THE BEST IN USE
 SOLD ONLY AT 13 N. MERIDIAN ST.

LAMBERT GAS & GASOLINE ENGINE CO.
 30 KENTUCKY AVENUE. GAS AND GASOLINE ENGINES, 2 to 50 H. P.

Insure Your
Property with

FRANK K. SAWYER,

54-56 Baldwin Block, s. w. cor. Delaware and Market sts. Phone 863.

910 WIL

INDIANAPOLIS DIRECTORY.

WIL

CHAS. A. DALE,

Investments, Real Estate,

Fire Underwriter,

ROOMS 729-30 AND 31 LEMCKE BLDG.

TELEPHONE 937.

Willcuts Ann (wid John), h 417 E Washing-
ton.
Willem Jacob, saloon, n e cor West and
Wabash, h same.
Willer Barney, tailor, 581 Morris (W D), r
same.
Willer James A, molder, h 39 Nordyke av
(W D).
Willett Amanda E, h 322 E Market.
Willett Clara (wid Wm), h 67 Dougherty.
Willett Elmer F, carp, b 86 Hosbrook.
Willett Frank M, cabtmkr, b 67 Dougherty.
Willett Henry G, lab, h 447 W Chicago (N
D).
Willett Jesse E, lab, h 473 Highland av.
Willett John W, cigarmkr, b 322 E Market.
Willett Lyman F, carp, b 10 Ingram.
Willett Mary A (wid Henry C), b 86 Hos-
brook.
Willett Wm A, lab, b 174 Trowbridge (W).
Willett Wm J, packer, h 28 Clay.
Willey, see also Wiley and Wyle.
Wiley Charles L, painter, b 389 E Market.
Wiley George, attendant Insane Hospital.
Wiley Harriet A (wid George H), h 333
Bates.
Willey Mary I J (wid John R), h 401 Black-
ford.
Willey Omar, mach hd, h 333 Bates.
Willey Samuel, lab, h 447 W Pratt.
William John, lab, h s s Grand View av
5 w of Holmes av (H).
Willhoff George J, car rep, h 83 English av.
Willhoff Lawrence J, foreman, b 83 English
av.
Williams Abraham, lab, h 2 Carter.
Williams Abraham, lab, b 438 Douglass.
Williams Adney, gardener Insane Hospital.
Williams Albert, lab, h 570 W Shoemaker (N
D).
Williams Albert, mach hd, b 236 Brookside
av.
Williams Albert E, clk Penna Lines, b 342
N Illinois.
Williams Albert E, driver, h 62 Eureka av.
Williams Albert R, mach, b 19 McLain
(W D).
Williams Alcada, tel opr, h 34 Garfield pl.
Williams Alexander, lab, b 38 Locke.

Williams Alice (wid Harry), h 236 Brookside
av.
Williams Allen, lab, r rear 24 Michigan (H).
Williams Allen, lab, h 418 Superior.
Williams Allen, molder, h 226 Summit (H).
Williams Allen H, carp, b 883 Morris (W D).
Williams Alpha M, clk, h 47 Clifford av.
Williams Alphonso, lab, r 259 W Washing-
ton.
Williams Alverado L, bartender, h 37 Peru
av.
Williams Amanda (wid Wm), b 391 W 2d.
Williams Amelia (wid Henry), dressmkr,
n s Brookside av 2 w of Atlas, h same.
Williams Anderson, waiter, h 299 Bright.
Williams Andrew J, boiler mkr, b 41 S Gale
(B).
Williams Angeline (wid John S), b 351 N
Alabama.
Williams Angeline (wid Thomas H), h 143
Huron.
Williams Anna, h 139 S Summit.
Williams Archibald L, molder, h 160 Sheffield
av (H).
Williams Ariadne, h 7 Elizabeth.
Williams Augustus A, tailor, h 263 Key-
stone av.
Williams Augustus W, carpet weaver, 169
Mass av, b 142 Greer.
Williams Au Vern V, butcher, h 224 N New
Jersey.
Williams Benjamin, lab, h 67 N Dorman.
Williams Benjamin A S, student, b 806 E
Market.
Williams Benjamin F, trav agt, h 1002 N
Penn.
Williams Benjamin H, molder, h 667 Mad-
ison av.
Williams Broady, lab, h w s James 3 n of
Sutherland (B).
Williams Bros (Wilford M, James L and
Lemuel G), washing tea mnfrs, 214 S Mer-
idian.

**WILLIAMS BROS (Griffith W and Wm
S), Proprs Peerless Foundry Co, 70
Meek. (See left side lines.)**

Williams Bruce, porter, b 676½ N Senate av.
Williams Carey C, butcher, h 224 N New
Jersey.
Williams Carmi P (Williams & Flickinger),
h 1116 N Penn.
Williams Catherine, h 9 Sharpe.
Williams Catherine G, bkkpr, h 927 N Me-
ridian.
Williams Catherine J (wid Charles E), b 617
Madison av.
Williams Chapman C, broker, b The Bates.
Williams Charles, agt, h 85 Harmon.
Williams Charles, lab, b 237 Central av.
Williams Charles, lab, b 128 Chadwick.
Williams Charles, lab, b 247 N East.
Williams Charles, lab, b 292 W Market.
Williams Charles, lab, h 25 Nordyke av
(W D).
Williams Charles, lab, b s e cor North and
Senate av.
Williams Charles, lab, h 63 Superior.
Williams Charles, painter, b 139 N Delaware.
Williams Charles, porter, b rear 23 Rhode
Island.
Williams Charles, waiter, b 163 Indiana av.
Williams Charles A, lab, h 695 Madison av.
Williams Charles A, trav agt, h 244 S Ala-
bama.
Williams Charles E, bricklayer, h 42 Col-
lege av.

THE C. H. BLACK MFG. CO. { FINE CARRIAGES, SURREYS,
AND PHAETONS. 44 E. Maryland St.



**SEALS,
STENCILS,
STAMPS, Etc.
GEO. I. MAYER**

15 S. Meridian St
TELEPHONE 1386

GUARANTEED INCOME POLICIES issued only by the

E. B. SWIFT, Manager.
25 E. Market St.

United States Life Insurance Co.

Williams Charles E. coremkr, h 50 Bismarck (W D).
Williams Charles E. painter, h w s Paris av 1 s of 21st.
Williams Charles F Rev, pastor South Calvary Baptist Church, h 55 Maple.
Williams Charles G. coachman 98 W Vermont.
Williams Charles H. fireman, h 736 W Washington.
Williams Charles I. music teacher, 352 Ash, b same.
Williams Charles O. constable, h 79 Birch av (W D).
Williams Charles R. editor The Indpls News, h 823 N Meridian.
Williams Charles R. insp, h 913 Morris (W D).
Williams Charles R. lab, b 623 W Michigan.
Williams Charles T. clk Claypool & Claypool, b 537 N Senate av.
Williams Chester P, b 250 Talbott av.
Williams Christopher, mach, b 150 Spruce.
Williams Clarence, lab, h 10 Camp.
Williams Clarissa J, teacher Public School No 9, b 651 Park av.
Williams Clement, driver, b rear 122 N Pine.
Williams Coleman, driver, h 416 Superior.
Williams Cora (wid Edgar), h 164 Hanna.
Williams Courtland C, butcher, b 234 N New Jersey.
Williams Crawford H, jeweler, 145 W Washington, h 38 N Reiser (W D).
Williams Cynthia (wid George), h 217 S New Jersey.
Williams Cynthia A (wid James W), r 29 W Washington.
Williams Daniel, lab, b 319 W Court.
Williams Daniel G. trav agt, h 1041 N Capitol av.
Williams Daniel W. plast, h 591 N Alabama.
Williams David, lab, b 399 Lafayette.
Williams David A (Williams & Walton), h 516 College av.
Williams David E. condr, h 162 Huron.
Williams DeWitt, lab, b 683 N Senate av.
Williams Ebel, driver, h 238 Fayette.
Williams Ebenezer, lab, h 176 Agnes.
Williams Edgar F. condr, h 48 S State av.
Williams Edgar H. agt, h s s Washington 5 e of Sherman Drive.
Williams Edith M. teacher Public School No 3, b 1002 N Penn.
Williams Edward, clk, b 861 N New Jersey.
Williams Edward, cook, r 11 Ellsworth.
Williams Edward, lab, b 80 Park av.
Williams Edward, lather, h 174 E North.
Williams Edward, painter, b 147 Locke.
Williams Edward, tmstr, r 82 S Delaware.
Williams Edward, tmstr, r 128 S East.
Williams Edward, trimmer, b 139 N Delaware.
Williams Edward A. lab, b 59 Morris (H).
Williams Edward L. coremkr, h 104 Belmont av (H).
Williams Edwin, mach, h 173 S East.
Williams Edwin L. mngr Standard Oil Co, h 12 Pleasant.
Williams Eleanor F. teacher Public School No 8, h 1002 N Penn.
Williams Eliza E (wid Wm), h 234 E Michigan.
Williams Elijah E. condr, h 80 Columbia av.
Williams Elizabeth, cook, b rear 12 Roanoke.
Williams Ella, h 188 W Court.
Williams Ella P (wid Samuel J), h 331 Bates.
Williams Elmer, b 312 Park av.



Williams Elmer C. waiter, r 177 1/2 W Washington.
Williams Elsworth, tmstr, h 21 1/2 Chapel.
Williams Emanuel, driver, r 36 Roanoke.
Williams Emery H. millwright, b 450 S West.
Williams Emma, b 498 Blake.
Williams Emma, milliner, 356 Mass av, h same.
Williams Emma A. h 11 S Senate av.
Williams Emma D (wid Philip), h 421 N Illinois.
Williams Enoch J. paperhanger, h w s Paris av 1 s of 21st.
Williams Esther D. bkpr Baker-Randolph Co, h 525 N Delaware.
Williams Eugene, lab, b 42 1/2 Malott av.
Williams E Hettie (wid Albert), h 525 N Delaware.
Williams Fannie M (wid James), dressmkr, 113 Huron, h same.
Williams Fernandez C. paperhanger, b 234 W Michigan.
Williams Frances, h 140 Maple.
Williams Frank, lab, b 147 Elizabeth.
Williams Frank, patternmkr, b 31 Brett.
Williams Frank B. painter, b 25 N Station (H).
Williams Frank G. lab, h 443 W Francis (N D).
Williams Frank W. dispatching clk P O, b 250 Talbott av.
Williams Frederick, lab, b 119 Ft Wayne av.
Williams Frederick R. carp, h 36 Birch av (W D).
Williams Gazelle, clk, b 421 N Illinois.
Williams George, driver, b 285 Fayette.
Williams George, lab, h 141 Elizabeth.
Williams George, lab, b 281 E Court.
Williams George, lab, h 67 N Dorman.
Williams George, lab, b 191 1/2 Indiana av.
Williams George, paperhanger, b w s Paris av 2 s of 21st.
Williams George jr. lab, b 141 Elizabeth.
Williams George E. lab, h 104 Martindale av.
Williams George F. motorman, b 217 S New Jersey.
Williams George W. soapmkr, b 281 N Pine.
Williams Gertrude Z. stenoc, b 421 Ash.



PATENT SOLICITORS, MECHANICAL EXPERTS.

Inventions Perfected. Ideas Made Real.
THURMAN & SILVIUS,
Experts in Infringements, Railway and Mechanical Causes at Law.
WHEN BUILDING, OPP. POST OFFICE.

THEODORE F. SMITHER
COMPOSITION ROOFING MATERIALS.
BEST IN THE MARKET. TELEPHONE 861.
OFFICE, 169 WEST MARYLAND ST.

LIME, CEMENT, PLASTER FIRE BRICK AND CLAY BAKE & KRAUS CO., SEWER PIPE, ETC.
Cor. Market and Missouri Streets.

DALTON & MERRIFIELD { LUMBER }

South Noble St., near E. Washington

912 WIL INDIANAPOLIS DIRECTORY. WIL

M. B. WILSON, Pres. W. F. CHURCHMAN, Cash.

THE CAPITAL NATIONAL BANK, INDIANAPOLIS, IND.

Make collections on all points in the States of
Indiana and Illinois on the most
favorable rates.

Capital, - \$300,000
Surplus and Earnings, 50,000
No. 28 S. Meridian St., Cor. Pearl.

Williams Gottlieb, carp, h 175 S Reinsner
(W D).
Williams Grace P, teacher, b 421 N Illinois.
Williams Griffith W (Williams Bros), h
147 Bates.
Williams Hamet J, h 18 Park av.
Williams Hanover W, junk, 123 W Mc-
Carty, h 128 Chadwick.
Williams Harriet, h 11 S Gillard av.
Williams Harrison H, h 616 W Michigan.
Williams Harry, baggageman, h 184 Eu-
reka av.
Williams Harry, coachman 725 N Meridian.
Williams Harry, driver, b 535 W Washing-
ton.
Williams Harry, lab, h 106 Lincoln la.
Williams Harry D, fireman, h e s Stuart
1 n of Floyd av (E).
Williams Harry D, tel opr, h n e cor Capit-
ol av and Ohio.
Williams Harry N, foreman, h 66 Daw-
son.
Williams Harry R, bkkpr The J B Allfree
Mnfg Co, h 48 Andrews.
Williams Hattie, dressmkr, h 290½ E
Washington.
Williams Helena C, teacher Public School
No 10, b 654 Park av.
Williams Henry, cook, h 177½ Muskingum
al.
Williams Henry, hostler, b 592 E Market.
Williams Henry, lab, h rear 66 College av.
Williams Henry, lab, h 288 W Merrill.
Williams Henry E, helper, h 37 N McLain
(W D).
Williams Henry C, carp, h 306 Spann av.
Williams Henry C, molder, h 113 Germania
av (H).
Williams Henry L, lab, b 18 Willard.
Williams Herman, brakeman, h 39 Jeffers-
son av.
Williams Hortense R, dressmkr, b 79
Lockerbie.
Williams Howard, lab, b 350 N Missouri.
Williams Hubbard W, painter, h 80 Wal-
lack.
Williams Isaac, lab, h n s Park 2 w of
Morris (E).
Williams Isabel (wid Thomas), h rear 23
Athon.

O. B. Ensey

SLATE, STEEL, TIN AND IRON
ROOFING.

Cor. 6th and Illinois Sts. Tel. 1562

Williams Jacob, horseman, h 174 E North.
Williams James, lab, h 399 Blackford.
Williams James, lab, b 187 S Capitol av.
Williams James, lab, r 321 Clinton.
Williams James, lab, b 148 Harlan.
Williams James, tmstr, h 82 Fayette.
Williams James, tmstr, h 942 S East.
Williams James, waiter The Denison.
Williams James A, carp, 250 Talbott av,
h same.
Williams James D, lab, h 172 Agnes.
Williams James E, condr, h 1145 North-
western av.
Williams James E, paperhanger, h w s
Paris av 2 s of 21st.
Williams James H, lab, h 476 W Chicago
(N 1).
Williams James H, lab, h 38 Hyatt (W D).
Williams James L (Williams Bros), oculist,
36 E Ohio, h 798 N Capitol av.
Williams James M, clk, b 174 W Morris.
Williams James P, painter, b 524 W Wells
(N 1).
Williams Jane, h 481 W Ontario (N D).
Williams Jane E (wid George), h 701½ N
Capitol av.
Williams Jennie, h 86 Columbia al.
Williams Jeremiah, lab, h 452 W Chicago
(N D).
Williams Jeremiah, lab, h 175 W 6th.
Williams Jeremiah, porter, h rear 19 Center.
Williams Joel, carp, 423 Home av, h same.
Williams John, express, h 438 Douglass.
Williams John, flicutter, h 76 Bloomington.
Williams John, hostler, r 167 E Court.
Williams John, lab, h 15 Center.
Williams John, lab, r w s Indiana av 4 n of
Ohio.
Williams John, lab, h 51 Maple.
Williams John, lab, h 442 E 7th.
Williams John, lab, h 21 Sheridan.
Williams John, lab, h 569 Union.
Williams John, lumber, h 478 N Penn.
Williams John, transfer, 90 W Market, h 1
Center.
Williams John C, mach, h 19 McLain (W D).
Williams John C, painter, h 16 Minerva.
Williams John E, clk, b 397 Blake.
Williams John H, agt, h 147 Union.
Williams John H, carp, h 77 Minerva.
Williams John H, coachman 82 W Vermont.
Williams John H, painter, h 282 E Miami.
Williams John J (Hillard & Williams), h
1375 N Capitol av.
Williams John L, porter, b 116 Martindale
av.
Williams John M, h 333 N Pine.
Williams John M, engr, b 729 E Market.
Williams John O, mach, b 109 Sharpe av
(W).
Williams John T, barber, 504 College av, h
217 Cornell av.
Williams John T, brakeman, h 24 Temple
av.
Williams John T, engr, h 302 Cornell av.
Williams John T, janitor S A Fletcher &
Co, h 23 Omer.
Williams John W (Williams & Davis), h 14
Oxford.
Williams John W (Williams & Meyer), h 80
W 1st.
Williams John W, carp, b 174 W Morris.
Williams Joseph A, lab, h 304 E Georgia.
Williams Joseph E, brakeman, b 808 E
Washington.
Williams Joseph F, porter C Aneshansel
& Co, h 130 Yandes.
Williams Joseph J, sewing machines, h 17
River av (W D).

WEDDING CAKE BOXES ● **SULLIVAN & MAHAN,**
● **21½ West Washington St.**

Williams Joseph M, boiler mkr, h 25 N Station (B).
 Williams Joseph M, tinner, b E Washington Arsenal av.
 Williams Joseph N, lab, h 150 Trowbridge (W).
 Williams Joseph W, tmstr, h 123 Weghorst.
 Williams Josephine, b 272 E Court.
 Williams Josephine (wid Wm O), h 935 N Illinois.
 Williams Joshua E, molder, h 5 Cleveland (E).
 Williams Julius, painter, h 16 Minerva.
 Williams Kate, teacher, b s s Washington e of Sherman Drive.
 Williams Keziah A (wid C Smith), h 36 King av (H).
 Williams Lafayette, engr, h 1034 W Washington.
 Williams Landonia (wid John), teacher, h 518 N West.
 Williams Lee H, city agt, h 25 Henry.
 Williams Lemuel G (Williams Bros), h 22 Byram pl.
 Williams Leonora A, clk, b 79 Lockerbie.
 Williams Leslie B, painter, h 61 S Haugh (H).
 Williams Lida, laundress, h 623 W Michigan.
 Williams Lilly, h 234 1/2 Harris.
 Williams Lincoln, h 45 Thomas.
 Williams Lincoln, grocer, 1102 E Washington, h same.
 Williams Lloyd, mach, b 27 Cornell av.
 Williams Louis, grocer, 201 Columbia av, h same.
 Williams Louis, lab, h 507 Malberry.
 Williams Lucinda (wid Charles S), h 25 N Station (B).
 Williams Lucy, h 185 N California.
 Williams Lucy (wid Alexander), h 38 Locke.
 Williams Luther, student, h 508 Virginia av.
 Williams Luther, tel opr, h 48 Lexington av.
 Williams Lydia (wid John), h 623 W Michigan.
 Williams Manson R Rev, h 27 Fayette.
 Williams Margaret (wid Robert), b 57 Fayette.
 Williams Margaret A (wid Edward P), h 742 E Michigan.
 Williams Maria L (wid David N), dressmkr, 208 N Pine, h same.
 Williams Mark, brakeman, r 127 Williams.
 Williams Marshall, coachman, h 168 W 2d.
 Williams Martha, h 45 Indiana av.
 Williams Martha A, strong Commerce Despatch Line, b 743 E Michigan.
 Williams Martha G (wid David B), h 30 Laurel.
 Williams Mary, h 27 Fayette.
 Williams Mary, r 97 Bates.
 Williams Mary E (wid Benjamin A), h 806 E Market.
 Williams Mary F, music teacher, 302 Cornell av, h same.
 Williams Mary J (wid Ransom T), h 218 Bright.
 Williams Mary L (wid Myron B), h 110 Talbott av.
 Williams Mary L, music teacher, 201 N Capitol av, h same.
 Williams Matilda E (wid August), h 112 Greer.
 Williams Maud, cook, r 267 W North.
 Williams Melissa A, h 298 Virginia av.
 Williams Melvin, brakeman, h 61 Tacoma av.
 Williams Millicent (wid Edmund), h 84 Newman.

THOS. C. DAY & CO.
INVESTING AGENTS,
TOWN AND FARM LOANS,
Rooms 325 to 330 Lemcke Bldg.

Williams Milton C, b 861 N New Jersey.
 Williams Minerva, b 37 English av.
 Williams Morton, brakeman, h 127 Williams.
 Williams Moses A, driver, h 420 Hanna.
 Williams Moses A, lab, h rear s s Valley Drive 2 e of Ludlow av.
 Williams M Ray, agt Northwestern Mutual Life Ins Co, h e s Grand av 2 s of University av (D).
 Williams Ned E, wheelmkr h 80 Laurel.
 Williams Nettie (wid Clarence E), h 121 W Vermont.
 Williams Newton J, painter, h 88 Belmont av (H).
 Williams Nicholas McC, clk, h 224 Muskingum at.
 Williams Noel W, lawyer, 103 1/2 E Washington, r same.
 Williams Olive V, h 70 1/2 N Delaware.
 Williams Oliver H P, b 550 S West.
 Williams Onis, lab, b 7 Elizabeth.
 Williams Orinda H, h 385 N California.
 Williams Pearl, stenog R G Dun & Co, h 10 Tuxedo.
 Williams Percy B, student, b s s Washington 5 e of Sherman Drive.
 Williams Peter A, barber, s s Railroad 1 e of Central av (D), r same.
 Williams Phygellus, lab, h e s Rural 3 n of Sutherland (B).
 Williams Plymouth, tmstr, b 7 Elizabeth.
 Williams Porter F, lab, h 119 Kappus (W 1).
 Williams Randolph, grocer, s e cor Washington and Addison (M J), h same.
 Williams Randolph, lab, h 11 S Gillard av.
 Williams Rees R, engr, h 439 S Illinois.
 Williams Reuben, huckster, b 143 Huron.
 Williams Reuben, lab, h w s canal 3 s of 7th.
 Williams Richard, boiler mkr, h 79 Lockerbie.
 Williams Robert, lab, h 400 W North.
 Williams Robert, lab, h 573 E 7th.
 Williams Robert E, grocer, 501 E 7th, h 340 Bellefontaine.
 Williams Rosa (wid McClary), h 95 1/2 N Delaware.
 Williams Roxie, condr, h 80 Columbia av.
 Williams Rufus H, molder, h 109 Bismarck av (H).

The Best Wagons
BEAR OUR SIGNATURE.
BERND BROS.
69 and 71 W. Morris St.

WILLIAM WIEGEL • PHONE 829 } 6 W. LOUISIANA ST. } SHOW CASES
MANUFACTURER OF

J. H. TECKENBROCK



Painter and Decorator,
94 EAST SOUTH STREET.

DIAMOND WALL PLASTER { Telephone 1410

BUILDERS' EXCHANGE.

914

WIL

INDIANAPOLIS DIRECTORY.

WIL

(COMPOSED OF UNION LAUNDRY GIRLS)
 NOS. 138, 140 AND 142 VIRGINIA AVENUE
 TELEPHONE 1269. INDIANAPOLIS, IND.

UNION CO-OPERATIVE LAUNDRY
 T. E. SOMERVILLE, MANAGER



PATENT SOLICITORS.

THURMAN & SILVIUS,

Mechanical Engineers and Draughtsmen.

Experts in Infringements, Railway and Mechanical Causes at Law.

WHEN BUILDING, OPP. POST OFFICE.

- Williams Samuel, lab, b 245 W 5th.
- Williams Samuel, lab, b 10 Maria.
- Williams Samuel J, clk Wm Laurie & Co, b 48 Lexington av.
- Williams Samuel P, lab, h e s Rural 1 n of Sutherland (E).
- Williams Sarah A (wid Charles), b 229 N Penn.
- Williams Schuyler C, farmer, b 1002 N Penn.
- Williams Schuyler S, restaurant, 229 W Washington, h 45 Thomas.
- Williams Scott, foreman Arthur Jordan Co, b 42 N Capitol av.
- Williams Seneca, lab, h 54½ Mayhew
- Williams Stephen, lab, h 116 Martindale av.
- Williams Susan (wid James F), dressmkr, r 172½ E Washington.
- Williams Susan (wid John), h 285 W North.
- Williams Taylor, hostler, r 36 W Ohio.
- Williams Thaddeus K, trav agt, h 340½ E Market.
- Williams Thomas, driver, h 464 Cornell av.
- Williams Thomas, lab, h 312 W Court.
- Williams Thomas, lab, h 257½ E Washington.
- Williams Thomas A, lab, b 194 W Ray.
- Williams Thomas E, lab, b 172 Agnes.
- Williams Thomas H, lab, b 105 Malott av.
- Williams Thomas H, mach hd, h 262 Martindale av.
- Williams Thomas J, millwright, b 450 S West.
- Williams Thomas R, switchman, h 617 Madison av.
- Williams Thomas T, bricklayer, h 364 S Olive.
- Williams Thomas W, waiter, b 257 W 6th.
- Williams Vastine W, lab, h 109 Sharpe av (W).
- Williams Vinson V, dentist, 45½ S Illinois, r same.
- Williams Wallace, lab, b 119 Roanoke.
- Williams Walter, coachman 754 N Delaware.
- Williams Walter, lab, b 294 W 21.
- Williams Walter D, driver, h 307 N Pine.
- Williams Walter O, asst supt, E C Atkins & Co, h 110 Talbott av.
- Williams Watkin H, h 357 N Senate av.

- Williams Wilford M (Williams Bros and Williams & Hunt), h 767 N Capitol av.
- Williams Wm, b 278 Central av.
- Williams Wm, brakeman, b 38 Lynn av (W).
- Williams Wm, carp, b 150 Harmon.
- Williams Wm, clk, r 13 S Senate av.
- Williams Wm, lab, b 312 Martindale av.
- Williams Wm, mach hd, h 265½ W Washington.
- Williams Wm C, clk U S Pension Agency, h 127 S Olive.
- Williams Wm E, lab, b s s 8th 5 w of canal.
- Williams Wm F (The Hoosier Sweat Collar Co), h 927 N Meridian.
- Williams Wm G (Williams Bros), h 147 Bates.
- Williams Wm H, driven wells, 21 Gatling h same.
- Williams Wm H, lab, b 107 Hosbrook.
- Williams Wm H, lab, r 465 Mulberry.
- Williams Wm H, student, h 571 W Highland av.
- Williams Wm J, car rep, h 59 Morris (B).
- Williams Wm L, h 262 Huron.
- Williams Wm L, lab, h n s Langley av 1 e of Beech.
- Williams Wm M, cook, h rear 82 Yandes.
- Williams Wm M, meats, 9 E Mkt House, h 407 E 17th.
- Williams Wm O, phys, 36 King av (H), h same.
- Williams Wm P, lab, h 41 S Gale (B).
- Williams Wm R (Peirce & Williams), r 469 Virginia av.
- Williams Wm R, letter carrier P O, h 654 Park av.
- Williams Wm R jr, reporter, h 107 Irwin.
- Williams Wm S (Williams Bros), h 147 Bates.
- Williams Wm S, barber, 81 E Wabash, h 51 Morris (B).
- Williams Wm W, mach hd, r 259 W Washington.
- Williams Wm W, trav agt, h 41 Stevens.
- Williams Winston F, wheelmkr, h 27 Buchanan.
- Williams Winthrop, lab, r 151 W Washington.
- Williams Wright, baker, r 199 S Illinois.
- Williams W H, trav agt W B Holton Mfg Co, 177 E Washington.
- Williams Zachariah, express, h 445 W 1st.
- Williams Zooginglus R, lab, h 127 Darnell.
- Williams & Davis (John W Williams, Henry Davis), bicycle reps, 126 Ft Wayne av.
- Williams & Flickinger (Carmi P Williams, Elmer E Flickinger), ins agts, 95 Lombard Bldg.
- Williams & Hunt (Wilford M Williams, Mary C Hunt), soap mfrs, 701 S West.
- Williams & Meyer (John W Williams, Adolf J Meyer), real est, 23 Lombard Bldg.
- Williams & Walton (David A Williams, George B Walton), com, 18 S Delaware.
- Williamson Alexander, gasfitter, h 223 E Ohio.
- Williamson Alfred M, clk, b 92 Andrews
- Williamson Alvis A, student, r 68½ Mass av.
- Williamson Amanda (wid John A), h 121 E Michigan.
- Williamson Bessie M, stenog, b 424 Virginia av.
- Williamson Burt, lab, b 169 Hadley av (W D).
- Williamson Charles, forenan, h 571 N West.

LIME

BUILDING SUPPLIES,

Hair, Plaster, Flue Linings,

The W. G. Wasson Co.

130 INDIANA AVE. Tel. 989.

CLEMENS VONNEGUT

184, 186 and 192 E. Washington St.

CABINET HARDWARE

CARVERS' TOOLS. Glues of all kinds.

PUMPS

Chain Pumps, Drive Wells and Deep Water Wells. Repairing Neatly Done. Cisterns Built.
CHARLES KRAUSS,
 42 S. PENN. ST. TELEPHONE 465.

WIL

INDIANAPOLIS DIRECTORY.

WIL 915

Williamson Charles D, baggagemaster, h 34 Cedar.
 Williamson David A, bkkpr Charles J Gardner, h 15 N Reisner (W D).
 Williamson Dewitt C, clk, h 1100 W Washington.
 Williamson Dwight W (D W Williamson & Co), h 224 Park av.
 Williamson D W & Co (Dwight W and Otis E Williamson), veneer mnfrs, 52 John.
 Williamson Edmund, engr, h 65 N Judge Harding (W D).
 Williamson Edward C, lab, h 178 Belmont (H).
 Williamson Edward R, tel opr, h 41 Bart., av.
 Williamson Elbert C, cigarmkr, b 54 Jefferson av.
 Williamson Elizabeth (wid Wm), h 78 Dugdale.
 Williamson Felix, janitor, h 62 Howard.
 Williamson George W, lab, b 41 Barth av.
 Williamson George W, plastr, 546 Jefferson av, h same.
 Williamson Henry E, mngr, h Castle Hotel.
 Williamson Isaac W, lab, h 720 S East.
 Williamson Iza, disbursr Indiana Reformatory.
 Williamson James A, engr, h 105 W Washington.
 Williamson James O, printer The Indianapolis Sentinel, h 237 E McCarty.
 Williamson John, lab, r 11 S Senate av.
 Williamson John, mchlr, h 5 Centennial (H).
 Williamson John H, chalmkr, h 165 Cobern.
 Williamson John M, livry, 78 N Alabama, produce, 88 E Mkr House, h 92 Andrews.
 Williamson John W, phys, 291 1/2 W Ohio, h same.
 Williamson Joseph H, carp, 41 Barth av, h same.
 Williamson Louis, lab, h 27 Halley.
 Williamson Marshall D (Alams & Williamson), h 224 Park av.
 Williamson Mary A, embroidery, 121 E Michigan, h same.
 Williamson Milton D, veneer mnfr, h 224 Park av.
 Williamson Minerva S (wid Levi D), b 86 Lexington av.
 Williamson Nannie, waiter, h 78 Dugdale.
 Williamson Oliver E, city clk (W D), h 92 Kappus (W D).
 Williamson Ora, lab, h 720 S East.
 Williamson Orpheus C, switchman, h 21 Windsor.
 Williamson Oscar, lab, h 720 S East.
 Williamson Otis E (D W Williamson & Co), h 477 Ash.
 Williamson Pearl, h 15 Barth av.
 Williams Robert C, watchman, h 89 Columbia av.
 Williamson Samuel H, boarling, h 1100 W Washington.
 Williamson Samuel M, lab, h 89 Columbia av.
 Williamson Samuel T, mach hd, h 86 Lexington av.
 Williamson Sarah, h 25 Douglass.
 Williamson Sheridan, plastr, h 198 Clifton av.
 Williamson Wallace C, hackman, h 101 1/2 Clifford av.
 Williamson Warren, patternmkr, h 53 W Highland av (N D).
 Williamson Wm, waiter, r 75 Adams.

THE
WHEN
 IS A WORLD BEATER.

Williamson Wm L, lab, h 145 Sheffield av (H).
 Willie Charles G, painter, h 66 S California.
 Willig Charles, furniture, 468 Virginia av, h 257 E South.
 Willig Henrietta (wid Daniel), h 163 St Mary.
 Willigerod Gustav, brewer, h 506 Madison av.
 Willing Herman S, printer, h 270 E Miami.
 Willis Albert, condr, h 150 Cornell av.
 Willis Albert, mach hd, h 118 W Maryland.
 Willis Albert C, cooper, h 151 Locke.
 Willis Albert H, bricklayer, h 692 E St Clair.
 Willis Amanda F, h 25 Roanoke.
 Willis Anthony, driver, h 43 Hasbrook.
WILLIS CASSIUS M C, Undertaker, 184 Indiana av; Tel 1173; h 283 N California.

Willis Charles, boiler, h 119 English av.
 Willis Edward, lab, h 60 S Judge Harding (W D).
 Willis Ellen, h 267 Lafayette.
 Willis Frank, lab, h 77 Chapel.
 Willis Frank, mach, r 118 W Maryland.
 Willis Frank, tinner, h 8 W Morris.
 Willis Frederick B, tinner, h 448 Indiana av.
 Willis Frederick I, bkkpr, h 1157 N Penn.
 Willis George, lab, h 16 Holborn.
 Willis George, messenger U S Ex Co, r 150 S Meridian.
 Willis Harvey C, packer Arthur Jordan Co, h 143 E Washington.
 Willis Henry, driver, h 151 Spann av.
 Willis Howard, lab, r 69 N Alabama.
 Willis Jasper, driver, r 152 W Washington.
 Willis Jonathan, tinner, 448 Indiana av, h same.
 Willis Leo, clk, h 120 Patterson.
 Willis Lewis H, trimmer, h 14 E Michigan.
 Willis Peyton, lab, h 186 Agnes.
 Willis Wm, cooper, h 120 Patterson.
 Williamson Mary E (wid Wm E), r 11 Ryan Bk.
 Willis, see also Willett.
 Willis Charles B (M A Willis & Co), h 452 Blake.
 Willis Ellis J, trav agt, b 69 W 19th.
 Willis Hattie, h 147 E Louisiana.
 Willis John L, carp, h 69 W 19th.

THE LONG
Steel & Iron Roofing & Corrugating Co.
 Manufacturers and Dealers in
Steel, Iron Roofing, Siding and Corrugating.
Steel Roofing for all kinds of Buildings a Specialty.
 A. E. Long, Prop'r. TELEPHONE 1448.
 180-186 W. Fifth St., INDIANAPOLIS.

INDIANAPOLIS STEEL ROOFING AND CORRUGATING WORKS,
 23 and 25 East South Street,
 N. D. NOEL, Proprietor.

ELECTRIC SUPPLIES

We Carry a full Stock. Prices Right.
C. W. MEIKEL,
 Tel. 466. 96-98 E. New York St.

Consolidated Coal & Lime Co. || COAL and COKE.

13 VIRGINIA AVE. Tel. 273

916 WIL INDIANAPOLIS DIRECTORY. WIL

ESTABLISHED 1876. TELEPHONE 168.

CHESTER BRADFORD,
SOLICITOR OF PATENTS,
AND COUNSEL IN PATENT CAUSES.

(See adv. page 6.)

Office:—Rooms 14 and 16 Hubbard Block, S. W.
Cor. Washington and Meridian Streets,
INDIANAPOLIS, INDIANA.

Willits Lillie M, stenog, b 69 W 19th.
Willits Mary A, (M A Willits & Co, h 432
Blake.
Willits M A & Co (Mary A and Charles B
Willits), wall paper, 232 W Washington.
Willits V Burton, mngr Hay & Willits
Mnfg Co, r 129 Talbot av.
Willits Walter R, hostler, h 83 N New Jer-
sey.
Willits Henry C, cooper, b 89 Patterson.
Willits Josiah C, carp, h 89 Patterson.
Willman Herman V, clk Consumers' Gas
Trust Co, r 22 Hubbard Bk.
Willmann John, mach hd, b 249½ E Wash-
ington.
Willms Wm, tailor, h 29 Shelby.
Willoby Maria T (wid George), h 1021 N
Senate av.
Willoughby Charles A, bkkpr, h 198 Fayette.
Willoughby Sherman, carp, h e s Lake av
7 s of Washington av (D).
Willis, see also Wells.
Willis Arthur G L, foreman, h 250 E Mc-
Carty.
Willis Bernard, engr, h 475 E Vermont.
Willis Charles A, salesman Fahnley & Mc-
Crea, h 71 Louise.
Willis Elizabeth (wid Frederick), h e s
Denny l n of Washington.
Willis E Wm, trav agt, h 748 N New Jer-
sey.
Willis George, lab, b 75 Sheffield av (W D).
Willis Hamilton B, sec and treas Rose Pub-
lishing Co, h 22 The Blacherne.
Willis James A, lab, h 72 Sheffield av (W D).
Willis John F, cutter, h 119 Patterson.
Willis Nora W (wid James), r 72 Cleaveland
Bk.
Willis Thomas, h 79 Highland pl.
Willis Wm, lab, b 56 Laurel.
Willis Willis W, carp, h 56 Laurel.
Willsey Eugene, baggageman Union Sta-
tion, h 164 Prospect.
Willsey Henry J, policeman Union Station,
h 164 Prospect.
Willsey Lewis B, tmstr, h 4 Hester.
Willson, see also Wilson.
Willson Anna V (wid Julius), h 98 Fulton.

Julius C. Walk & Son,
Jewelers
Indianapolis.

12 EAST WASHINGTON ST.

Wilson Elizabeth E (wid Joseph), b 49
College av.
Wilson Mary E, prin Public School No 24,
b 49 College av.
Wilson M Belle, stenog Van Camp H and
I Co, b 268 N Alabama.
Wilson Victoria A, prin Public School No
18, b 49 College av.
Willy Lincoln, lab, h 213 N Senate av.
Willy Mary J (wid John R), h 401 Blackford.
Wilmington Amanda (wid Levi), h 111
Brookside av.
Wilmington Anna E, music teacher, 184
Brookside av, b same.
Wilmington Arthur W, clk L E & W R R,
h 124 St Mary.
Wilmington Edward N, salesman Fahnley
& McCrea, b 184 Brookside av.
Wilmington Effie M, dressmkr, 111 Brook-
side av, b same.
Wilmington Eliza E (wid Edward M), h 124
St Mary.
Wilmington George A, printer, h 35 N
Spruce.
Wilmington Jame N, b 124 St Mary.
Wilmington Oscar N, carp, b 184 Brook-
side av.
Wilmington Rosaline M (wid Levi), h 111
Brookside av.
Wilmot Aiffaretta C, confr, 78 N Illinois, h
373 Coburn.
Wilmot Frank L, confr, b 373 Coburn.
Wilson, see also Willson.
Wilson Abraham, lab, b 457 E Georgia.
Wilson Albert C, plastr, h e s Denny l n of
Ohio.
Wilson Albert H, carp, h 1091 E Ohio.
Wilson Alexander C, grocer, 2 N Dorman,
h 544 E New York.
Wilson Alfred V, h 270 S Senate av.
Wilson Alice, h 31 Rhode Island.
Wilson Alice (wid Harry H), h 232 Dou-
glass.
Wilson Alice A, usher Deaf and Dumb Inst.
Wilson Allen, lab, b 266 W 1st.
Wilson Alma W, artist, 1303 N Delaware, h
same.
Wilson Almond E, engr, h 17 Brett.
Wilson Alonzo, sawmkr, h 34 Brett.
Wilson Alva, plastr, h n s Michigan 5 e of
Sherman Drive.
Wilson Amelia (wid James), grocer, 29 N
East, h same.
Wilson Amos L, phys, 823 N Illinois, h 27
W 11th.
Wilson Andrew B, trav agt A W Stevens &
Son, h 454 N California.
Wilson Andrew T, finisher, h 2 Shriver.
Wilson Andrew W, carp, h 512 N New Jer-
sey.
Wilson Ann G (wid Charles G), h 266 S Sen-
ate av.
Wilson Anna (wid John), h 72 Maple.
Wilson Anna A (wid James), b 127 E St
Joseph.
Wilson Arthur, clk, b 567 E Market.
**WILSON ARTHUR N, Loan Agt, Room
9 Mansur Bk, 156½ E Washington, h
529 same.**
Wilson Asa B, lab, h 206 Lexington av.
Wilson August, barber, r 69 N Alabama.
Wilson Benjamin, express, h 307 Alford.
Wilson Benjamin, lab, b 354 W 2d.
Wilson Benjamin, lab, h 50 Locke.
Wilson Benjamin F, engr, h 313 Fletcher av.
Wilson Benjamin F, merchant police h 81
Maple.

MANUFACTURERS OF CARRIAGES, DELIVERY WAGONS, BUGGIES, AND SPRING TRUCKS OF ALL KINDS, S. E. Corner Market and Davidson Sts. SCHWEIKLE & PRANGE • OF •

C. ZIMMERMAN & SONS || SLATE AND GRAVEL ROOFERS
19 South East Street.

Wilson Benjamin F, saloon, 116 S Reisner (W I), h same.

Wilson Bert, helper, h 1091 E Ohio

Wilson Bessie, bkpr, b 455 N California.

Wilson Calvin N, engr, h 134 Spann av.

Wilson Charles, clk George R Popp, h 51 Spann av.

Wilson Charles, lab, b 21 Centennial (H).

Wilson Charles, lab, h 11 S Senate av.

Wilson Charles A, engr, h 109 Hyatt (W I).

WILSON CHARLES A, M. D. Orthopedic Surgeon. Wilson Surgical Institute, 81 W Ohio, h same.

Wilson Charles E, filer, r 143½ Virginia av.

Wilson Charles E, finisher, b 2 Shriver.

WILSON CHARLES L, Physician and Surgeon. 131 N Meridian, h same.

Wilson Charles S, broomkr, h 294½ Mass av.

Wilson Charles T, salesman A M McCleary & Co, b 29 N East.

Wilson Charles W, driver, h 178 Lee (W I).

Wilson Charles W, produce, 5 E Mkt House, h n w cor Central av and 44th.

Wilson Christopher C Rev, pastor Tabernacle Baptist Church, h 89 Rhode Island.

Wilson Clarence, carp, r 229 W Washington.

Wilson Clarence, lab, h 118 Clinton.

Wilson Carissa L, dressmkr, r 474 E 9th.

Wilson Claude, lab, b 206 Lexington av.

Wilson Claude A, painter, b 20 Elder av.

Wilson Cora, stenog Indpls Chain and Stamping Co, b 82 E Vermont.

Wilson Cordelia, h 65 Martindale av.

Wilson Cyrus, lab, b 516 Virginia av.

Wilson Daniel, lab, b 166 W McCarty.

Wilson Daniel W, b 341 W Maryland.

Wilson David, carp, b 178 Lee (W I).

Wilson David, carp, 22 E South, h 11 same.

Wilson De Motte, teacher, h w s Brook 1 s of Church (I).

Wilson Donaldson, fireman, b 340 Fletcher av.

WILSON EDGAR H, Druggist, 115 Prospect, Tel 1137, and 1 Bates, Tel 1071; h 115 Prospect.

Wilson Edward, lab, b 215 Indiana av.

Wilson Edward G, r Castle Hotel.

Wilson Edwin, b 146 Michigan (H).

Wilson Edwin C, shoecrtr, b 512 N New Jersey.

Wilson Edwin L, lab, h 14 Reynolds av (H).

Wilson Eliza (wid Alexander), h w s James 6 n of Sutherland (B).

Wilson Eliza A (wid Benjamin D), h 162 E Market.

Wilson Elizabeth, h 324 N Delaware.

Wilson Elizabeth (wid Casw-h), h 137 Fletcher av.

Wilson Ella, b 86 N East.

Wilson Elmer L, grocer, 60 Jefferson av, h 40 same.

Wilson Emma, h 164½ S East.

Wilson Emma, dressmkr, 96 W N-w York, h same.

Wilson Emma J (wid John), janitor Halcyon Bk.

Wilson Emma L (wid Walter P), h 268 N Alabama.

Wilson Emmett W, finisher, b 2 Shriver.

Wilson Ernest, lab, h 4½ Malott av.

Wilson Eugene, porter, b 362 W Vermont.

Wilson Eugene A, baggage-man, h 353 Fletcher av.

Wilson Eugene M, mailing clk P O, h 333 N Illinois.

Henry H. Fay,

40½ E. WASHINGTON ST.,

**FIRE INSURANCE, REAL ESTATE,
 LOANS AND RENTAL AGENT.**

Wilson Eulah G, stenog Van Vorhis & Spencer, b 165 Ft Wayne av.

Wilson Eva, nurse, 227 N Liberty, b same.

Wilson Everett F, farmer, b s e cor Howland av and Grand av.

Wilson Everett R, clk Union News Co, b cor S Illinois and Russell av.

Wilson Fannie B (wid James A), h 177 N Capitol av.

Wilson Fanny M, boarding, 162 Harrison.

Wilson Flora, teacher, h 109 Hyatt (W I).

Wilson Francenia A (wid Wm W), h s s Railroad 2 e of Central av (I).

Wilson Francis S, h 121 E New York.

Wilson Frank, baker The Bakes.

Wilson Frank, detective, h 491 E Market.

Wilson Frank, lab, b 162 Harrison.

Wilson Frank, lab, b 71 Villa av.

Wilson Frank, painter, h 156 N Penn.

Wilson Frank, trav agt, h 165 Ft Wayne av.

Wilson Frank C (Bench & Wilson), h 63 E 26th.

Wilson Frank E, clk R M S, h 23 Ft Wayne av.

Wilson Frank H, clk C C C & St L Ry, b 491 E Market.

Wilson Frank I, trav agt, b 134 W Ohio.

Wilson Frankie B (wid James A), h 140 N Alabama.

Wilson Franklin T, cooper, h 39 Everett.

Wilson George, h 34 School.

Wilson George, lab, b 232 W Chesapeake.

Wilson George, lather, b 290 E South.

Wilson George, tmstr, h e s James 1 n of Floyd av (B).

Wilson George E, clk, h 34 School.

Wilson George F, barber, 247 W McCarty, h same.

Wilson George T, lab, b 65 Martindale av.

Wilson George W, carp, r 149 S New Jersey.

Wilson George W, fireman, b 184 E Vermont.

Wilson Georgetta (wid Joseph C), b 99 N State av.

Wilson Georgia (wid Joseph), hkkpr, b 99 N State av.

Wilson Guy E, clk, h 116 Walcott.

Wilson Hannah (wid Elum), h 49 Jefferson av.

GUIDO R. PRESSLER, FRESCO PAINTER

Churches, Theaters, Public Buildings, Etc.,
 A Specialty.

Residence, No. 325 North Liberty Street.

INDIANAPOLIS, IND.

Globe Accident Insurance Co.

**IT IS CONDUCTED ON SOUND BUSINESS PRINCIPLES AT
 ROOMS 15, 16 AND 17 AETNA BUILDING,
 W. A. WALKER, Secretary,
 UNION TRUST CO., Treasurer.**

Palatine Insurance Co.
 OF MANCHESTER ENG.

CLIFFORD ARRICK, Agt.
 66 East Market Street. Tel. 608.

Water Works Pumping Engines { HENRY R. WORTHINGTON, 64 SOUTH PENNSYLVANIA ST. Long Distance Telephone 284.

918

WIL

INDIANAPOLIS DIRECTORY.

WIL



GRAY IRON CASTINGS OF ALL DESCRIPTIONS, TO MECK STREET.

PEERLESS FOUNDRY COMPANY

- Wilson Harley A, engr, b 16 Brown av (H).
- Wilson Harper H, mngr Great Atlantic and Pacific Tea Co, b 93 W Vermont.
- Wilson Harry, clk, r Castle Hotel.
- Wilson Harry, lab, b 268 Lafayette.
- Wilson Harry B, clk L E & W R R, b 176 N East.
- Wilson Harry H, clk L S Ayres & Co, b 1464 N Illinois.
- Wilson Harry W, mach, b 5 Brookside av.
- Wilson Harvey, lab, b 562 W North.
- Wilson Harvey, molder, b 29 Holmes av (H).
- Wilson Harvey, porter, r 122 Roanoke.
- Wilson Hayes, lab, b 65 Martindale av.
- Wilson Henry, contr, r 75 W Ohio.
- Wilson Henry, waiter, b 253 N West.
- Wilson Henry H, janitor, b 23 Omer.
- Wilson Henry O, lab, b n s Vermont 1 w of Ketcham (H).
- Wilson Herbert C, stonecutter, b 268 W Vermont.
- Wilson Homer H, clk Hildebrand Hardware Co, b 164 Fayette.
- Wilson Horace D, carp, b 266 S Senate av.
- Wilson Horace F, clk, b 518 Broadway.
- Wilson Isaac B, gardener, b s w cor Martindale av and 22d.
- Wilson Isabel, cook, h 222½ E Washington.
- Wilson Jacob, actor, b 17 Geneva.
- Wilson James, carp, b 319 N Capitol av.
- Wilson James, clk, r 190 N Missouri.
- Wilson James, clk Kingan & Co, b 144 N Senate av.
- Wilson James, clk, b 85 S Reinsner (W D).
- Wilson James, lab, b 50 Locke.
- Wilson James, livery, 218 W Maryland, b 106 S Illinois.
- Wilson James, tmstr, b 886 S Meridian.
- Wilson James, trav agt, r 200 E St Joseph.
- Wilson James, walter, b 490 W North.
- Wilson James A, molder, b 215 Hoyt av.
- WILSON JAMES B, Editor and Publisher The People, 37½ Virginia av, h same.**
- Wilson James B, barber, b 11 E South.
- Wilson James B, lab, b 242 W Market.

SCHMITT & GUNN, Plumbers and Gas Fitters

Water Services, Stove Connections, Burners, Valves, Etc.

JOB WORK SOLICITED.

23 SOUTH ALABAMA ST.

- Wilson James B, trav agt Murphy, Hibben & Co, h 49 Bellefontaine.
- Wilson James E, fler, h 438 Mass av.
- Wilson James E, motorman, h 203 Columbia av.
- Wilson James F (Coughlin & Wilson), b 494 N Penn.
- Wilson James F, policeman, b 371 S East.
- Wilson James F, pressman The Sun, b 121 E New York.
- Wilson James G, carp, b 36 Brett.
- Wilson James H, creditman J C Perry & Co, h 406 N Meridian.
- Wilson James H, salesman The Bowen-Merrill Co, b 818 N Alabama.
- Wilson James N, druggist, b 1 Chatham pl.
- Wilson James W, driver, h 161 John.
- Wilson James W, porter, b 421 N California.
- Wilson Jamison H, trav agt, b 144 E New York.
- Wilson Jefferson M, clk, b 2 Traub av.
- Wilson Jeremiah, porter, h 13 Cora.
- Wilson Jessie F, clk, b 64 Cherry.
- Wilson Joanna (wid Highland), b 345 N Alabama.
- Wilson John, clk Murphy, Hibben & Co, r 269 E St Clair.
- Wilson John, lab, h n s Michigan 4 e of Sherman Drive.
- Wilson John, lab, b 176 Muskingum al.
- Wilson John, molder, b 85 S Reinsner (W D).
- Wilson John, painter, b 133 Elizabeth.
- Wilson John, porter, r 454 E Ohio.
- Wilson John, saloon, 881 Morris (W D), h 133 Elizabeth.
- Wilson John A, molder, b 85 S Reinsner (W D).
- Wilson John A, farmer, h 26 Brett.
- Wilson John A, well digger, b 73 Villa av.
- Wilson John C (Wilson & Murphy), h 470 Virginia av.
- Wilson John C, wagonmkr, h 80 Meikel.
- Wilson John F, painter, b 646 E 8th.
- Wilson John G, r 131 N Meridian.
- Wilson John H, artist, h 159 Park av.
- Wilson John H, saloon, 396 S Illinois, h same.
- Wilson John H, stonecutter, b 268 W Vermont.
- Wilson John H, varnisher, b 472 Charles.
- Wilson John J, lab, b 312 W Merrill.
- Wilson John M, baker, b 270 S Senate av.
- WILSON JOHN R, Lawyer, Rooms 11 and 12 Aetna Bldg, 19½ N Penn; Tel 588; h 174 Central av.**
- Wilson John S, carp, 599 Park av, h same.
- Wilson John S, lab, b 2 Traub av.
- Wilson John T, clk R M S, b n w cor Yandes and 12th.
- Wilson John T, motorman, h 203 Columbia av.
- Wilson John T, plastr, 697 Park av, h same.
- Wilson John W, boarding, 333 N Illinois and 173 E Market, h same.
- Wilson John L Rev, pastor Mayflower Congregational Church, h 115 Park av.
- Wilson John W, plastr, h s s Ohio 3 e of Watts.
- Wilson Joseph, bracemkr, h 366 N West.
- Wilson Joseph R (Wilson & Son), b 15 S Senate av.
- Wilson Josephine M, milliner, b 134 W Ohio.
- Wilson Julia A, b 106 Hill av.
- Wilson J Coleman, solicitor Glens Falls Ins Co, h 1525 N Meridian.
- Wilson Kate C, teacher Public School No 26, h 18 Cornell av.

CARRIAGE REPAIRING, PAINTING and TRIMMING PROMPTLY DONE.

JOHN GUEDELHOFER, Kentucky Ave. and Georgia St Tel. 287.

Is your Laundry Work
is not satisfactory, try

THE HOME LAUNDRY

197 S. Illinois St.
Telephone 1769.

HORACE M. HADLEY

**INSURANCE
AND LOANS**

TELEPHONE 1540. 85 E. MARKET ST.

- Wilson Laura (wid Alfred), h 117 Douglass.
- Wilson Laura (wid Wm), h 60 Mass av.
- Wilson Leon, mach hd, b 39 Everett.
- Wilson Lewis, lab, b 404 Blackford.
- Wilson Lewis, lab, h 38 McIntyre.
- Wilson Lewis, lab, h 565 E 8th.
- Wilson Lewis E, grocer, 1087 E Michigan, h same.
- Wilson Mae, h 27½ Virginia av.
- Wilson Mae (wid Frank), h 43 Valley.
- Wilson Mahala H (wid Riley D), h 392 W Pratt.
- Wilson Maggie E (wid James), r 71½ N Illinois.
- Wilson Man M (wid Emery), b 164 Fayette.
- Wilson Margaret, h 218 E Wabash.
- Wilson Margaret A (wid Henry H), b 232 Douglass.
- Wilson Margaret E, boarding, 11 E South.
- Wilson Margaret M, tel opr, b 454 N California.
- Wilson Martin B, b 7 Geneva.
- Wilson Mary, b 65 Indiana av.
- Wilson Mary, b 464 S Illinois.
- Wilson Mary (wid Thomas), h 233 Clinton.
- Wilson Mary, seamstress, h Mt Jackson.
- Wilson Mary C (wid Thomas), h 1506 Northwestern av (N D).
- Wilson Mary E, r 224½ W Washington.
- Wilson Mary E (wid Fleming), b w s Hillside av 1 s of 17th.
- Wilson Mary E, trimmer, h 818 N Alabama.
- Wilson Mary L, stenog Henry Seyfried, b 277 E New York.
- Wilson Maud M, stenog Wm A Van Buren, b 734 N New Jersey.
- Wilson Maze L, clk Fahnley & McCrea, h 16 Greer.

WILSON MEDFORD D, Pres The Capital National Bank, h 684 N Delaware; Tel 1799.

- Wilson Melvin L, grocer, 1091 E Michigan, h same.
- Wilson Morton I, collr, b 206 Lexington av.
- Wilson Nannie, dressmkr, 309 Alford h same.
- Wilson Nathaniel J (Wilson & Son), h 13 S Senate av.
- Wilson Nellie M, stenog, b 164 Fayette.
- Wilson Newton Rev, h w s National av 4 s of Washington av (I).
- Wilson Nicholas A, h 28 Dawson.
- Wilson Oliver E, furniture, 306 E Washington, h 116 Walcott.
- Wilson Oliver T, trav agt Judson & Hanna, h 387 N Pine.
- Wilson Ollie, b 297 River av (W I).
- Wilson Omar, A B, principal preparatory school Butler College, h w s Ritter av 4 n of Washington av (I).
- Wilson Ora E, clk, b 64 Cherry.
- Wilson Osby E, farmer, h s e cor Howland av and Grand av.
- Wilson Oscar H, painter, h 9 Geneva.
- Wilson Oscar H, plumber, b 256 S Senate av.
- Wilson Otto H, potter, b 664 W Washington.
- Wilson Otto J, clk C C C & St L Ry, b 71½ N Illinois.
- Wilson Rachel A (wid Richard), b 64 Cherry.
- Wilson Ralph W E, student, b 529 E Washington.
- Wilson Randolph, carp, h 281 S Missouri.
- Wilson Ray S, clk I D & W Ry, b 144 E New York.
- Wilson Richard, lab, b 19 Willard.

- Wilson Richard, lab, h 268 Lafayette.
- Wilson Richard M, clk Model Clothing Co, h 304 Ash.
- Wilson Rilla E, teacher, b 54 N William (W D).
- Wilson Robert, lab, r rear 671 N Senate av.
- Wilson Robert H, h 861 N New Jersey.
- Wilson R W, motorman, b 548 Bellefontaine.
- Wilson Sabina E, h 116 Walcott.
- Wilson Sallie S (wid Howard), h 455 N California.
- Wilson Samuel, lab, h 166 W McCarty.
- Wilson Samuel, porter New York Store, h 300 Alford.
- Wilson Samuel A, lab, b 334 W Court.
- Wilson Samuel H, painter, 8 Geneva, h same.
- Wilson Samuel J, retail mngr C E Coffin & Co, h 134 Broadway.
- Wilson Samuel W, biksmith, h 31 Clay.
- Wilson Sarah, dressmkr, 64 Cherry, b same.
- Wilson Sarah H (wid Isaac H), h 374 Park av.
- Wilson Sarah K, b 464 S Illinois.
- Wilson Sidney G, trav agt, h 397 Fletcher av.

WILSON SURGICAL INSTITUTE, Charles A Wilson, M D (Faculty Prize Medical College of Ohio, 1879), Propr, 81 W Ohio.

- Wilson Susan J, dyer, 571 E Washington, h 591 same.
- Wilson Sylvester, plumber, h 308 E Morris.
- Wilson Tessa (wid Hamilton), b 37 Alford.
- Wilson Theodore E, lab, b 52 James (L).
- Wilson Thomas, dentist, h 313 Mass av.
- Wilson Thomas, lab, b 12 Barrel.
- Wilson Thomas J (Dauffalder & Wilson), saloon, 29 Virginia av, h 522 Virginia av.
- Wilson Thomas K, tmstr, h 402 N Brookside av.
- Wilson Thomas S, driver, b 51 Spann av.
- Wilson Vincent, hostler, h 300 E Washington.
- Wilson Walter, fireman, b 184 E Vermont.
- Wilson Walter B, molder, b 162 Patterson.

G. ANESHAENSEL & CO.,
The Leading Plumbers,

Have your Plumbing remodeled and modernized by us. We take the lead in that class of work.

Marion Block, Cor. Meridian and Ohio Sts.

JOSEPH W. BUCHANAN
 302 and 304 E. Washington St. Telephone 1454.

Bonds Signed

For Executors, Guardians, Receivers, Trustees, Contractors, Officers and Employes of Corporations and persons in every position of trust.
FIDELITY and DEPOSIT CO. of Maryland. Telephone 140.
 GEO. W. PANGBORN, Gen'l Ag't, 94 E. Market St., INDIANAPOLIS, IND.

W. McWORKMAN,

Manufacturer of

ARCHITECTURAL SHEET METAL WORK,

Cornices, Skylights, Roofing, Metal Ceilings and Fire-Proof Shutters,

930 W. Washington St., INDIANAPOLIS, IND.

TELEPHONE 1118.

- Wilson Walter W, letter carrier P O, b 233 N Illinois.
- Wilson Warren, clk, b 175 W Ohio.
- Wilson Wealtha A, teacher Public School No 23, b 599 Park av.
- Wilson Weldon, coachman 1004 N New Jersey.
- Wilson Wilborn, lawyer, 12 1/2 N Delaware, h 36 N Reiser (W I).
- Wilson Wilbur W, turner, r 224 W New York.
- Wilson Wilder J, waiter, r 12 1/2 Indiana av.
- Wilson Wm, driver, h 226 W 3d.
- Wilson Wm, horseshoer, 58 W Merrill, h 360 S Delaware.
- Wilson Wm, lab, h 122 Osage al.
- Wilson Wm, lab, h 245 W 3d.
- Wilson Wm, molder, h 24 Reynolds av (H).
- Wilson Wm, motorman, h 548 Bellefontaine.
- Wilson Wm A, car rep, b 14 N Station (B).
- Wilson Wm D (James A Johnson & Co), agt Lackawanna Fast Freight Line, h 83 Fletcher av.
- Wilson Wm D, bkmsmith, b 410 S Delaware.
- Wilson Wm E, bkktpr Indpls Medical and Surgical Inst, h 60 Monument pl.
- Wilson Wm F, gardener, h s w cor Martindale av and 22d.
- Wilson Wm F, grocer, 380 E 9th, h 518 Broadway.
- Wilson Wm F, lab, h e s Sylvan 4 s of Sycamore.
- Wilson Wm G, clk, h 1506 Northwestern av (N D).
- Wilson Wm H, lab, h 21 Centennial (H).
- Wilson Wm H, painter, h rear 228 S Missouri.
- Wilson Wm H, policeman, h 15 Stewart pl.
- Wilson Wm H, supt Kingan & Co's Glue Works, h 29 Brett.
- Wilson Wm J, bartender, h 1 Wilson.
- Wilson Wm M, feed and coal, 100 Ft Wayne av, h 108 same.
- Wilson Wm M, trav agt, h 441 College av.
- Wilson Wm N, confr, 428 S Meridian, h same.
- Wilson Wm P, clk, h 348 S Alabama.
- Wilson Wm P, painter, b 31 McCauley.

MONEY

Loaned on Short Notice at Lowest Rates.

TUTTLE & SEGUIN,

Tel. 1168. 28 E. Market St.

- Wilson Wm Pitt, office 18 1/2 N Penn, h 496 Bellefontaine.
- Wilson Wm R, driver, b 226 W 2d.
- Wilson Wm R, turner, h rear 20 Sheffield av (H).
- Wilson Wm T, mach, h 451 N California.
- Wilson Wm U, gardener, b s w cor Martindale av and 22d.
- Wilson Wm W, sub clk R M S, r Castle Hotel.
- Wilson Winchester T, messenger Am Ex Co, h 198 River av (W D).
- Wilson Wood L, copy editor The Indpls News, h 1525 N Meridian.
- Wilson Zerilda, h 529 E Washington.
- Wilson Zilpah A (wid Orrin G), b 1087 E Michigan.
- Wilson & Murphy (John C Wilson, Ted M Murphy), undertakers, 470 Virginia av.
- Wilson & Son (Nathaniel J and Joseph R), bkmsmiths, 190 W Pearl.
- Wilt Daniel, lab, h rear 47 Omer.
- Wilt Daniel F, lab, h rear 47 Omer.
- Wilt John, lab, h 266 S West.
- Wilt Mary, h 186 N Delaware.
- Wilt Ward L, clk, h 60 Temple av.
- Wiltse Anson B, mgr Central Loan Co, h 527 E Washington.
- Wiltse Lydia (wid George), b 523 E Washington.
- Wiltshire David A, lab, b 61 N Linden.
- Wiltshire James W, tiremk, h 163 N New Jersey.
- Wiltshire Myers W, lab, h 30 Everett.
- Wiltshire Scott G, cooper, h 61 N Linden.
- WILTSHIE CHARLES S, Prosecuting Attorney Marion County, 73 Court House; Private Office 71-72 Lombard Bldg; Tel 1589; h 523 E Washington.**
- Wimberly James M, lab, h 508 1/2 E 9th.
- Wimer John, engr, h 329 Yandes.
- Wimmer, see also Wemmer.
- Wimmer Charles, gardener, h 150 Sheffield av (H).
- Wimmer David, flagman, h 906 Morris (W D).
- Wimmer George, engr, h 220 Newman.
- Wimmer George, lab, b 150 Sheffield av (W D).
- Wimmer Gilbert B, clk, h 71 Nordyke av (W D).
- Wimmer John P, optician, 14 N Penn, h 1287 N Meridian.
- Wimmer Lena M (wid Jacob), h 41 Iowa.
- Wimmer Monroe E, flagman, h 95 Woodburn av (W D).
- Wimmer Wm, lab, h 95 Woodburn av (W D).
- Winch Mildred, mgr Organizer Publishing Co, b 401 N East.
- Winchester John S, lab, h 96 Hendricks.
- Winchester Searle J, r 67 N New Jersey.
- Winchester Wilber F, trav agt Hendricks & Cooper, h 1089 N Illinois.
- Winchester Wm C, miller, b 497 N Alabama.
- Windhorst Anna M (Armbruster & Windhorst), h 219 N Pine.
- Windhorst August C, bkmsmith, 901 Madison av, h 899 same.
- Windhorst Mary A, tailoress, h 219 N Pine.
- Windhorst Wm, lab, h 59 Williams.
- Wineman, see also Weinman.
- Wineman Joseph, mgr People's Outfitting Co, h 489 Central av.
- Wineman Margaret, stenog, b 510 S West.
- Wineman Minerva J (wid John), confr, 510 S West, h same.
- Winenow John H, carp, h 26 Depot (B).

OTTO NATURAL GAS ENGINES

Builders' Exchange
 S. W. Cor. Ohio and Penn.
TELEPHONE 534.

Wines Abner G, sec and treas International Typographical Union, 29½ E Market, h 126 E North.
 Wines Charles, painter, h 464 W Francis (N D).
 Wines Henry H, painter, b 588 W Shoemaker (N D).
 Wing Henry M, grocer, 148 E St Joseph, h same.
 Wing Thomas, lab, b 296 Sheffield av (H).
 Wing Wm, mach, h 103 W South.
 Wingate Edwin H, carp, b 446 College av.
 Wingate Frederick W, clk R M S, r 226 N Delaware.
 Wingate Wm L, bkkt I B Bugbee, h 579 College av.
 Wingenroth Carl, mach, h 272 Yandes.
 Wingerter George, cigars, 21 E Washington, h 95 Highland pl.
 Wingfield John B, salesman Robertson & Nichols, h 556 Bellefontaine.
 Wingfield Thomas, lab, b 341 W Market.
 Wings Daniel P, salesman, h 820 N Penn.
 Wings Jesse R, lab, h 8 Lynn.
 Winkel Frank, lab, b 109 Lincoln la.
 Winkel Peter, mach opr The Indpls Sentinel, h 645 Marlowe av.
 Winkelhaus Andrew, finisher, b 406 Virginia av.
 Winkelhaus George O, cigarmkr, b 179 S Alabama.
 Winkelhaus John, hostler, r 407 Virginia av.
 Winkelhaus Philip G, painter, h 178 Dougherty.
 Winkelman Herman, cahtmkr, h 53 N Judge Harding (W I).
 Winkelman Paul, mattressmkr, b 53 N Judge Harding (W I).
 Winkelman Wm E, lab, h 182 S Reisner (W I).
 Winkelman Wm E, mattressmkr, b 53 N Judge Harding (W I).
 Winkelmann Simon, tailor, b 34 Indiana av.
 Winkelmeier Wm, drayman, b 399 Union.
 Winkenhofer Leon, clk Fraternal Building-Loan Assn, b 419 Ash.
 Winkenhofer Otto, bkkt Fraternal Building-Loan Assn and notary public, 51 Journal Bldg, h 419 Ash.
 Winkle Charles W, lab, b 217 Mass av.
 Winkle Frank W, mach, h 123 John.
 Winkle Mary E (wid Samuel), h 444 W Eugene (N I).
 Winkle Thomas W, lab, b 400 N Brookside av.
 Winkler David G, saloon, 201 Ft Wayne av, b 16 Cherry.
 Winkler George M, mach, h 278 Highland av.
 Winkler Joseph, clothing, 141 Mass av, h same.
 Winkler Mary A (wid Michael), b 278 Highland av.
 Winkler Wallace W, lab, h 740 E Washington.
 Winkles Charles W, lab, h 9 Bates al.
 Winlock Charles, lab, b 69 Quince.
 Winlock Henry, lab, h 54 Athon.
 Winn, see also Wynn.
 Winn David, lab, h 111 Indiana av.
 Winn Lucius C, trav agt, r 134 N Penn.
 Winn Lucius G (L A W Lock Co), b 134 N Penn.
 Winn Oliver, canvasser, h 225 Clinton.
 Winn Wm J, policeman, h 525 Roanoke.
 Winn Willis, clk, b 35 Minerva.
 Winnege Frederick, lab, h 66 Arizona.

THOS. C. DAY & CO.
INVESTING AGENTS,
TOWN AND FARM LOANS,
Rooms 325 to 330 Lemcke Bldg.

Winnia Edward H, driver Am Ex Co, b 226 N Liberty.
 Winghamam Grant, cook, b 75 N Delaware.
 Winnings Daniel P, trav agt Krag-Reynolds Co, h 820 N Penn.
 Winona Assembly and Summer School, Rev Edward S Scott, D D, sec, 36 When Bk.
WINOXA PUBLISHING CO. Rev John F Baird Mgr, 36 When Bk.
 Winpenny Christiana (wid Wm), h 421 N Capitol av.
 Winpeuny Ellen E, artist, 421 N Capitol av, b same.
 Winpenny George W, lawyer, 91½ E Court, h 421 N Capitol av.
 Winsch Frank, barber, b 33 Water.
 Winsch Oscar, mach, h 84 Wisconsin.
 Winship Benjamin F, mach, h 523 Broadway.
 Winship Wilbur, stockpr Emil Wulschner & Son, b 523 Broadway.
 Winslow Edward, painter, b 117 N Missouri.
 Winslow Henry O, clk George J Marott, h 355 E Market.
 Winslow Hezekiah K, engr, h 137 Spann av.
 Winslow Isaac, lab, b 156 Hosbrook.
 Winslow John H, harber, h 75 Birch av (W I).
 Winslow Lewis, lab, b 49 Central av.
 Winslow Lizzie D (wid Micojah B), b 355 E Market.
 Winslow Robert L, lab, b 49 Central av.
WINSLOW WM W. Pres Capitol Paving and Construction Co and General Agent Wrought Iron Bridge Co, 1 Hubbard Bk, s w cor Washington and Meridian; Tel 1190; h 950 N Meridian. (See adv p 10.)

Winstead John, mach, h 311½ E Washington.
 Winston Elias, trav agt, b 42 Michigan rd.
 Winston James F, sawmkr, r 202 S Illinois.
 Winston Martin E, bkmsmith, h 184 E Vermont.
 Winston Wm, molder, h 32 King av (H).
 Winte Henry D, adv clk The Indpls Sentinel, r 126 W Vermont.

SHELLHOUSE & CO.,
Pioneer Paint,
GLASS, VARNISH, OILS,
271-275 E. Washington St.

BICYCLES \$5 DOWN. MONTHLY. Best Wheels. Best Terms. WHEELMEN'S CO. 31 W. OHIO ST. LONG DISTANCE TEL. 1888.

UNION TRANSFER AND STORAGE CO.
 Cor. E. Ohio St. and C., C. & St. L. R. Y. Tracks.
 BRICK WAREHOUSE; CLEANEST AND SAFEST STORAGE IN CITY
 FOR HOUSEHOLD GOODS AND MERCHANDISE.

ITCHING PILES

MACAULEY'S OINTMENT
 Cures this distressing complaint, or no pay.
SOLD BY ALL DRUGGISTS.

922 WIN INDIANAPOLIS DIRECTORY. WIS

Store Fronts, Stairs AND FINE VERANDA WORK.

E. H. ELDRIDGE & CO.,

166-174 South New Jersey St. Telephone 581.

- Winter Carl G, phys, 83 N Penn, h 131 Union.
- WINTER CHARLES R.** Plumber, 162 Ft Wayne av, h 171 St Mary.
- Winter Clarence, student, b 689 N Meridian.
- Winter David W, molder, h 5 Taylor.
- Winter Ferdinand (Miller, Winter & Elam), h 689 N Meridian. Tel 1187.
- Winter Frank C, lab, b 253 Jefferson av.
- Winter George W, mach hd, h 85 Wilson.
- Winter Gottfried, carp, h rear 144 Union.
- Winter Henry, engr, h 51 Yandes.
- Winter Henry F, watchman, h 97 Nordyke av (W 1).
- Winter Hiram O, agt Gale Mfg Co, 73 W Washington, h 83 Highland pl.
- Winter Jacob H, cashr Adams Ex Co, h 9 Pleasant.
- Winter James, clk, r 77 Indiana av.
- Winter James C, mach hd, b 184 W Vermont.
- Winter James C, sawyer, r 77 Indiana av.
- Winter James M, h 184 W Vermont.
- Winter John, lithog Wm B Burford, h 68 N Beville av.
- Winter John A, painter, 289 Prospect, h same.
- Winter John H, turner, r 144 W New York.
- Winter Kate, clk, b 265 N Illinois.
- Winter Mary, h 26 Dawson.
- Winter Mary (wid David W), h 96 Lawrence.
- Winter Mary D (wid David E), h s w cor Paw Paw and Fernway.
- Winter Wm A, carver, h 382 N Senate av.
- Winter Wm E, carp, h 30 Depot (B).
- Winter Wm S, mach, h 62 River av (W 1).
- Winter Winfield S, molder, h 96 Lawrence.
- Wintergerst Adam, lab, h 114 Blackford.
- Wintergerst John A, packer, h 43 Hendricks.
- Wintermute Alger E, b 760 N Illinois.
- Winterroth O A Edward, clk W J Holliday & Co, h 117 Yeiser.
- Winterrowd Harry A, trav agt Mummienhoff & Co, h 112 Lexington av.
- Winterrowd James, com mer, h 88 Wood-lawn av.

— THE —

LaFayette Mercantile Agency

Makes a Specialty of

COLLECTIONS.

J. E. TAKKEN, M'gr of the Indianapolis Branch
 Room 19 Union Building, 73 W. Maryland St.

WINTERROWD THOMAS A. Architect, 75-76 Lombard Bldg, 24 1/2 E Washington; Tel 1730; h 480 Central av. (See adv in classified Architects.)

- Winterrowd Wm P, city agt, h 141 Wood-lawn av.
- Winters Anna, laundress, h 88 Indiana av.
- Winters Archias E, editor The Ensign, 33 Talbot Bk, r 29 same.
- Winters Charles (Winters & Amick), b 324 N Noble.
- Winters Edward L, bricklayer, b 449 Chestnut.
- Winters George, h 22 W Pratt.
- Winters George C, b 122 Blackford.
- WINTERS JAMES M.** Lawyer, 4-5 Fletcher's Bank Bldg; Tel 496; h 270 N Illinois.
- Winters John N, fireman, h 301 Fletcher av.
- Winters Philip C, bricklayer, h 449 Chestnut.
- Winters Stephen S, car rep, h w s Willow 6 e of Gale (B).
- Winters Wm H, molder, h 122 Blackford.
- Winters & Amick (Charles Winters, Howard Amick), saloon, 24 N Delaware, h 12 same.
- Wintersmith Gabriel, lab, h 14 Holborn.
- Winther Lars, lab, h 135 Downey.
- Winton Sarah E (wid George), h 126 Superior.
- Wire Fence Supply Co The, John B Cleveland mngr, 329 Mass av.
- Wirick Michael, foreman, h 213 W McCarty.
- Wirker Reinhold, lab, h e s Berlin av 1 n of 20th.
- Wirt, see also Wert.
- Wirt Januscheck, music teacher, 8 Indiana av, b same.
- Wirt Jefferson, carp, b 850 Cornell av.
- Wirt John B, baker, 8 Indiana av, h same.
- Wirt Sarah C, teacher, b 8 Indiana av.
- Wirtz, see also Wertz and Wurtz.
- Wirtz Frederick, polisher, b 46 S Pine.
- Wirtz George, lab, h 104 Douglass.
- Wirtz Harry A, mach, b 343 Fletcher av.
- Wirtz Henry J, bksmith, h 343 Fletcher av.
- Wirtz Jacob F (Wirtz & Hill), h 419 W Washington.
- Wirtz John W, uphtr, h 29 N Station (B).
- Wirtz Wm J, boiler mkr, h 106 Douglass.
- Wirtz & Hill (Jacob F Wirtz, Henry C Hill), bksmiths, 225 W Pearl.
- Wisby Alonzo L, condr, h n w cor Yandes and 12th.
- Wischemeyer Henry G W, carriagemkr, 545 Virginia av, h 30 Sanders.
- Wischemeyer Martin, clk, b 765 S East.
- Wisdom Edward, tmstr, h 129 Roward.
- Wisdom Eliza, h 129 Howard.
- Wise, see also Weis, Weiss and Wiese.
- Wise Albert A, supt, h 873 N New Jersey.
- Wise August, lab, b 356 Fulton.
- Wise Axel A, foreman, h 492 W Udell (N 1).
- Wise Charles A, bricklayer, h 562 W Armstrong (N D).
- Wise Curtis M (Ode & Wise), b 100 Highland av.
- Wise Daniel H, carp, h 174 Hoyt av.
- Wise Edward A, condr, b 490 W 1st.
- Wise Frederick, tel opr, b 133 Mass av.
- Wise Harry A, propr Wise's Restaurant, 143 E Washington, h same.
- Wise Harry H, finisher, b 543 W Addison (N D).

For Carriages, Buggies, Harness, etc., call on **A. H. Sturtevant & Co.** 68 S. PENNSYLVANIA ST.

Wise Herbert, fireman, b 15 N State av.
 Wise John A, lab, b 490 W 1st.
 Wise John R, condr, b 175 S Illinois.
 Wise Laura B, laundress, b 313 E Miami.
 Wise Lewis B, cashr Peter Merkle & Son,
 r 250 S Meridian.
 Wise May, cook, r 102 N Capitol av.
 Wise Minnie (Scott & Wise), r 127 E Ohio.
WISE'S RESTAURANT, 143 E Wash-
ington.

Wise Thomas, fireman, b 57 Leota.
 Wise Thomas, fireman, b 48 Warren.
 Wise Walter W, bricklayer, b 543 W Addi-
 son (N D).
 Wiseloge Frederick G, mech engr, h 10
 Union.
 Wiseloge Robert F, mech engr, b 10 Union.
 Wiseman, see also Weizemann.
 Wiseman George, driver, b 610 W Washing-
 ton.
 Wiseman Isaac L, lawyer, 12½ N Delaware,
 h 182 Prospect.
 Wiseman Jane, h 211 S Penn.
 Wiseman Jessie, stenog, b 177 N Delaware.
 Wiseman Mary E (wid Theodore), h 65
 Holmes av (H).
 Wiseman Minnie E, stenog The Huntington
 Seed Co, b Hotel English.
 Wiseman Nancy, h 211 S Penn.
 Wiseman Robert A, engr, h 116 Meek.
 Wiseman Simon R, tmstr, b 51 Beacon.
 Wiseman Walter F, lab, h 166 Beacon.
 Wiseman Wellington M, motorman, h 56
 Yandes.
 Wisenburg Wilbur, carp, h 126 S Pine.

WISHARD ALBERT W, Lawyer and
2d Res Vice-Pres American Surety
Co of New York, Rooms 79, 80 and
81 Commercial Club Bldg; Tel 1539;
b 264 N Capitol av. (See right top
lines.)

Wishard George W (Thomas C Day & Co),
 h 1042 N Illinois.
 Wishard Ralph W, bill poster, b 10 Emerson
 pl.
 Wishard Susan (wid James H), b 4 Ruckle.
 Wishard Wm H (Wishard & Noble), b 264 N
 Capitol av. Tel 1574.

WISHARD WM N, Physician, 18 E
Ohio; Office Hours 9 A M to 12:30
P M, Tel 1231; h 264 N Capitol av.
Tel 1574.

WISHARD & NOBLE (Wm H Wishard,
Thomas B Noble), Physicians, Rooms
5, 6 and 7, 37½ W Market.

Wishmeier Charles H, clk L E & W R R,
 b 70 Hanna.
 Wishmeier Charles H, trimmer, b 300 N
 Pine.
 Wishmeier Christian F, car insp, b 300 N
 Pine.
 Wishmeier Christina (wid Charles), b 300 N
 Pine.
 Wishmeier Henry, plumber, b 70 Hanna.
 Wishmeier Wm F, car rep, b 610 E Ver-
 mont.
 Wishmeyer Christian, lab, h 57 King.
 Wishmeyer Frederick, cooper, b 326 W
 Maryland.
 Wishmeyer John, driver, b 39 Peru av.
 Wishmeyer Wm, cigarmkr, b 301 E Washing-
 ton.
 Wishmier Andrew J, foreman, h s s Jackson
 3 w of Lincoln av (M J).
 Wishmier Harry T, clk H P Wasson & Co,
 b n w cor State and Everett.

Richardson & McCrea,

REPRESENTING BEST KNOWN

FIRE INSURANCE COMPANIES.

Fidelity and Casualty Insurance Com-
 pany of New York Represented.

Telephone 182. 79 East Market St.

Wishmier George W H, engr, h n w cor
 State and Everett.

Wismiller Anna (wid Jacob), b 18 McKim
 av.

Wisser Frederick, cigarmkr, 172 S Linden,
 h same.

Wisser John, h 172 S Linden.

Wissman George F (J H Wissman & Son),
 b 147 Deloss.

Wissman John H (J H Wissman & Son), h
 147 Deloss.

Wissman J H & Son (John H and George F),
 planing mill, n w cor Hall and Moore av.

Witcher Edward, waiter, r 227 E New York.

Witham Samuel L, phys, 126 Lawrence, h
 same.

Withem Edmond J, blksmith, h 388 Colum-
 bia av.

Withem Wm, helper, b 288 Columbia av.

Witherby Wesley W, finisher, h 139 Union.

Witherwick Richard, wirewkr, r 79 S Lib-
 erty.

Withrow Harry D, pressman, b 695 N Sen-
 ate av.

Withrow Leo, lab, b 609 W Armstrog (N D).

Withrow Real W, tilemkr, b 609 W Ar-
 mstrong (N D).

Withrow Thomas F, lab, b 150 S Belmont
 av (W D).

Withrow Wm, mach hd, h 170 Nurdyke av
 (W D).

Witkowski Adolph, brickmason, h 28 War-
 ren av (W D).

Witkowski Herman, lab, h 120 Chadwick.

Witman Clinton, carp, b 101 Bradshaw.

Witman Henry H, driver, b 101 Bradshaw.

Witman Ida, h 175½ W Washington.

Witman Mary M (wid Henry N), h 101 Brad-
 shaw.

Witman Maud, stenog, b 101 Bradshaw.

Witt Albert W, lab, h 16 Keystone av.

Witt Benjamin, lab, h 124 Eureka av.

Witt Charles, lab, b 169 Johnson av.

Witt Gustav C, grocer, 251 Michigan av, h
 same.

Witt Lazarus, phys, 449 S Capitol av, h
 same.

Witte, see also Witty.

Witte Frederick, driver, h 504 Union.

SANBORN ELECTRIC CO., Electrical Contractors.

Will cheerfully furnish Estimates on
 all kinds of electrical work.

22 E. OHIO ST. Phone 1457.

THE FRED DIETZ CO.

WOODEN PACKING BOXES MADE TO ORDER.
 FACTORY AND WAREHOUSE TRUCKS.
 400 Madison Avenue.
 Telephone 654+

BENJ. BOOTH

PRACTICAL EXPERT ACCOUNTANT.
 Thirty years' experience. First-class credentials.
 Room 18, 82½ E. Washington St. Indianapolis, Ind.

924 WIT INDIANAPOLIS DIRECTORY. WOH

ESTABLISHED 1876.

TELEPHONE 168.

CHESTER BRADFORD,

SOLICITOR OF PATENTS,
 AND COUNSEL IN PATENT CAUSES.

(See adv. page 6.)

Office:—Rooms 14 and 16 Hubbard Block, S.W.
 Cor. Washington and Meridian Streets,
 INDIANAPOLIS, INDIANA.

Witte Henry, carp, h 22 Yandes.
 Witte Marie (wid Edward G), h 31 E McCarty.
 Wittenberg Charles, trav agt, h 460 N Delaware.
 Wittenbring Henry, cigarmkr, h 196 Orange.
 Wittenburg Adolph, meats, 30 E Mkt House, h 179 S Olive.
 Wittendorfer Frank A, city agt Swift Bros, h 117 Spring.
 Wittendorfer Frederick, meats, 75 E Mkt House, h 117 Spring.
 Wittendorfer Leonard, butcher, h 117 Spring.
 Wittenmeier George, painter, b 487 Chestnut.
 Wittenmeier John, painter, 487 Chestnut, h same.
 Witter Emma A (wid Hiram F), h 500½ E Washington.
 Witter George M, helper, b 173 W Michigan.
 Witter Wm C, sawmkr, h 85 Wisconsin.
 Witthoft Albert J, packer, b 325 Indiana av.
 Witthoft August, turner, h 79 Rockwood.
 Witthoft Charles, foreman, b 165 S East.
 Witthoft Frederick, h 325 Indiana av.
 Witthoft Frederick jr, saloon, 327 Indiana av, b 325 same.
 Witthoft George H, bartender, h 3 Paca.
 Witthoft Henry, h 165 S East.
 Witthoft Otto, bartender, b 325 Indiana av.
 Wittlin Adolph, driver, b 217 Coburn.
 Wittlin Albert, tailor, h 217 Coburn.
 Wittlinger George L, asst ticket agt I U Ry Co, b 439 E Georgia.
 Wittman George, patternmkr, b 129 Locke.
 Wittmer Eliza (wid David), b 857 N New Jersey.
 Wittmer George F, pres and treas G F Wittmer Lumber Co, h n s Washington 1 e of Belt R R.
 Wittmer G F Lumber Co, George F Wittmer pres and treas, Frank H Ewers sec, n e cor E Washington and Belt R R.
 Witty, see also Witle.
 Witty James H (Coleman & Witty), h 82 Marion av (W D).
 Witty John B (Coons & Witty), h 87 Broadway.
 Witz Jacob J, peddler, r 461½ Virginia av.
 Wochoer Adolph G, clk S A Fletcher & Co, b 179 St Mary.

Wochoer Charles A, clk S A Fletcher & Co, b 179 St Mary.
 Wochoer Frank F, teller S A Fletcher & Co, b 179 St Mary.

WOCHER JOHN, Insurance, Real Estate, Loans and Rentals, Actna Bldg, 19½ N Penn, Tel 295; h 505 N Delaware, Tel 889.

Wochoer Julius (Severin, Ostermeyer & Co), h 681 N Alabama.

Wochoer Otto G, clk, b 179 St Mary.
 Wochoer Regina (wid John), h 179 St Mary.
 Wochoer Wm F, with John Wochoer, h 179 St Mary.

Wodtke Henry, harnessmkr, h 235 W McCarty.

Wodtke Herman H, bksmith, h 226 Coburn.

Wodtke Mary, b 235 W McCarty.

Woehle Frederick H, turner, b 225 E Market.

Woehrmeyer Joseph H, waiter, r 38½ S Illinois.

Woelke Wm, carp, b 269 W Market.

Woelz Edward A, collr The Indpls News, h 128 Highland pl.

Woelz Henry L (Brown-Woelz Co), h 477 E Vermont.

Woelz Louisa (wid Charles A), h 123 Highland pl.

Woempner Henry, h 309 S East.

Woerlen Albert, florist Insane Hospital.

Woerner, see also Warner and Werner.

Woerner Alois, saloon, 150 W Vermont, h 452 N Senate av.

Woerner Anton, bartender, h 6 W Morris.

Woerner August L, collr City Ice Co, h 205 N West.

Woerner Charles A, watchmkr Julius C Walk & Son, h 922 Ash.

Woerner Charles F, pres Central Printing Co, h 934 N Illinois.

Woerner Christian J, mach hd, h 39 Hendricks.

Woerner Frank, lab, b 36 Sanders.

Woerner Frank W, draughtsman, r 22 Waverly Bldg.

Woerner Frederick, draughtsman, h 432 E North.

Woerner John W, meats, 1424 Northwestern av, h same (N D).

Woerner Joseph A, saloon, 499 N Senate av, h same.

Woerner Louis, grocer, 227 W Michigan, h 229 same.

Woerner Oscar F, clk, h 454 Indiana av.

Woerner Theodore, grocer, 494 N Senate av, h same.

Woerner Wilhelmina (wid Ludwig), h 229 W Michigan.

Woersdorfer August, tailor, h 452 S Missouri.

Woessner George C, city meat insp, h 3 Cress.

Woessner Henry F (Jacob Woessner & Sons), h 275 Huron.

Woessner Jacob (Jacob Woessner & Sons), h 540 Virginia av.

Woessner Jacob & Sons (Jacob, Wm L and Henry F), grocers, 540 Virginia av.

Woessner John C, butcher, b 149 N Pine.

Woessner Matilda E, bkkpr, b 540 Virginia av.

Woessner Rosina (wid John), b 540 Virginia av.

Woessner Wm, butcher, h 174 E Morris.

Woessner Wm L (Jacob Woessner & Sons), h 540 Virginia av.

Wohlfeld Benjamin, furrier, b 633 Bellefontaine.

THE CENTRAL RUBBER & SUPPLY CO.
 HOSE, BELTING, PACKING, CLOTHING, DRUGGISTS' SUPPLIES, BICYCLE TIRES, COTTON HOSE, ETC.
 NEW YORK BELTING & PACKING CO., L.T'D.
 79 S. ILLINOIS ST., INDIANAPOLIS, IND.
 PHONE 922.



76 N. PENNSYLVANIA ST.,

MAKERS

Outing BICYCLES

PHONE 598.

A. METZGER AGENCY REAL ESTATE

ESTABLISHED 1863.

The American Surety Co., of New York.

(Cash Capital and Surplus, \$4,500,000. V. T. MALOTT, Res. V.-Pres.; A. W. WISHARD, 2d Res. V.-Pres.; E. V. CLARK, Res. Ass't Sec., Com'l Club Building, Tel. 1539. COURT, CONTRACT AND FIDELITY BONDS*executed promptly.

WOH

INDIANAPOLIS DIRECTORY.

WOL 925

Wohlfeld Julius, furrier, 11½ W Washington, h 633 Bellefontaine.
 Woirhaye James R, bksmth, h 133 N Summit.
 Wolcott, see also Walcott.
 Wolcott Elizabeth (wid James H), b 215 Douglass.
 Wolcott Frank E, druggist, 378 W New York, h same.
 Woldt Anna, dressmkr, 36½ W Washington, b 79 Fletcher av.
 Woldt August W, cabtmkr, h 79 Fletcher av.
 Woldt Charles, stock dealer, b 79 Fletcher av.
 Woldt Wm jr, clk, b 79 Fletcher av.
 Weldthan Christina (wid Christian), h 65 Buchanan.
 Wolf, see also Woolf and Wulf.
 Wolf Adolph, tailor, b 95 N Meridian.
 Wolf Anna E (wid George W), music teacher, b 187 Columbia av.
 Wolf Caroline (wid Joseph), h 219 Buchanan.
 Wolf Charles, lab, h 410 Mulberry.
 Wolf Charles, lab, h e s Jackson 5 s of 17th.
 Wolf Charles A, clk, b 24 N West.
 Wolf Charles W, insp, b 131 Spann av.
 Wolf Clara, grocer, e s Jackson 5 s of 17th, h same.
 Wolf Daniel, saloon, 134 Michigan (H), h same.
 Wolf David E, mach, h 119 E Merrill.
 Wolf Drucia, housekpr 181 W Vermont.
 Wolf Edward B, mach, h 185 Madison av.
 Wolf Edwin A, painter, 2 Kentucky av, h 29½ S Illinois.
 Wolf Elias, uphlr, rear 119 Mass av, h same.
 Wolf Elizabeth (wid Philip H), h 171 E Merrill.
 Wolf Frank, clk Star Store, h 325 S Penn.
 Wolf Frederick H, uphlr, h 93 Sanders.
 Wolf George, carp, h 489 S New Jersey.
 Wolf George, salesman James S Cruse, h 422 E Pearl.
 Wolf Henry, lab, h w s Rural 1 s of Orchard av.
 Wolf Henry S (H S Wolf & Co), h 530 Dillon.
 Wolf Herman, peddler, b 129 Eddy.
 Wolf H S & Co (Henry S Wolf), painters, 479 S Delaware.
 Wolf Jacob C, motorman, b 81 E McCarty.
 Wolf James, clk, b 24 N West.
 Wolf John, cigar mnfr, 28 N Delaware, h 325 S Penn.
 Wolf John, lab, h n e cor Hope and Willow (B).
 Wolf John, lab, h rear 472 E Washington.
 Wolf John, molder, h 38 N Haugh (H).
 Wolf John H, trav agt, h 533 E 7th.
 Wolf John M, palnter, h 126 Elm.
 Wolf Joseph, fireman, b 839 Morris (W D).
 Wolf Joseph, grocer, 578 La Salle (M P), h same.
 Wolf Lee, cigar mnfr, 30 Larch, h same.
 Wolf Louis (Efroymsen & Wolf), h 330 S Meridian.
 Wolf Louis, mason, h 131 Spann av.
 Wolf Louise M (wid Jacob), confr, 81 E McCarty, h same.
 Wolf Maria M (wid Christian F), h 344 N Noble.
 Wolf Mason O, b 35 Elder av.
 Wolf Matilda (wid Otto), b 31 Larch.
 Wolf Michael, clk, b 325 S Penn.
 Wolf Moses, cigarmkr, b 325 S Penn.
 Wolf Valentine C, bart, h 261 W Pearl.
 Wolf Walter W, condr, h 35 Elder av.
 Wolf Wm O, mach hd, b 44 Kennington.

Henry H. Fay,

40½ E. WASHINGTON ST.,

**FIRE INSURANCE, REAL ESTATE,
 - LOANS AND RENTAL AGENT.**

Wolfanger John, baber, 118 S Illinois, h 324 W Vermont.
 Wolfard Ellen (wid Darfiel), h 166 Walcott.
 Wolfard George W, mach, h 883 Mass av.
 Wolfe Andrew J, r 7 Ryan Bk.
 Wolfe Benjamin, coremkr, h 29 King av (H).
 Wolfe Charles D, harnessmkr, h 252 Union.
 Wolfe Clyde J, salesman Taylor & Taylor, r 144 N Senate av.
 Wolfe George H, engr, b 280 E Merrill.
 Wolfe Gilbert, lab, b 29 King av (H).
 Wolfe Harvey S, lab, b 14 Dougherty.
 Wolfe Keziah, h 225 Shelby.
 Wolfe Lemond G F, clk, r 430 Broadway.
 Wolfe Mary J (wid Jacob M), h 508 Bellefontaine.
 Wolfe Otto I, coremkr, b 29 King av (H).
 Wolfe Penelope L (wid George), teacher, r 430 Broadway.
 Wolfe Sarah E (wid Samuel), h 29 King av (H).
 Wolfermann A Gertrude, phys, 489 Madison, h same.
 Wolff Albert C, mach, h 181 Jefferson av.
 Wolff Francis X, grocer, s e cor Garfield av and Washington, h same.
 Wolff Frederick, butcher, h 120 Bright.
 Wolfgang Lewis, carp, e s Rural 2 n of Progress av, h same.
 Wolfkiel Perry, engr, r 229 W Washington.
 Wolfia Charles D, painter, h w s Bradley 2 n of Washington.
 Wolfia Frederick F, lab, b 576 W Michigan.
 Wolfia Henry D, weighmaster Blanton Milling Co, h 183 Minerva.
 Wolfley Frank, clk, b 611 W Washington.
 Wolfolk Frederick, porter, h 304 Alford.
 Wolfolk Taylor, lab, b 304 Alford.
 Wolford Curtis T, student, h 133 E North.
 Wolfram Albert T, clk, h 201 N New Jersey.
 Wolfram Charles A, stoves, 197 E Washington, b 201 N New Jersey.
 Wolfram Clara D (wid Christian A), h 178 E Michigan.
 Wolfred Charles, mach, h 304 N Brookside av.
 Wolfred Charles T, mach, b 304 N Brookside av.

SALISBURY & STANLEY

Office, Store and Bank Fixtures & Specialty.
 Repairing of all kinds done on short notice.
 177 Clinton Street, Indianapolis, Ind.

Contractors and Builders
 TELEPHONE 999.



13 N. MERIDIAN STREET.

LAMBERT GAS & GASOLINE ENGINE CO.

30 KENTUCKY AVENUE. NATURAL GAS ENGINES.

INSURE YOUR PROPERTY WITH FRANK K. SAWYER.

926 WOL INDIANAPOLIS DIRECTORY. WOO

CHAS. A. DALE,

Investments, Real Estate,
Fire Underwriter,

ROOMS 729-30 AND 31 LEMCKE BLDG.

TELEPHONE 937.

Wolfred Robert, polisher, b 304 N Brookside av.
 Wolfred Wm G, mach, b 304 N Brookside av.
 Wollenweber Charles L, carp, 433 Indiana av, h 115 Maxwell.
 Wolrath Charles, lab, b n e cor Senate av and 28th.
 Wolsiffer Christine (wid John), h 939 S Meridian.
 Wolsiffer Frank J, janitor Public School No 33, h 125 Stoughton av.
 Wolsiffer Frederick H, mach, b 121 Kennington.
 Wolsiffer John, baker, h 82 Arizona.
 Wolsiffer John, saloon, 827 S Meridian, h same.
 Wolsiffer Joseph, lab, h 82 Arizona.
 Wolsiffer Mary (wid Joseph), h 121 Kennington.
 Wolsiffer Wm J, mach hd, b 121 Kennington.
 Wolter Frederick W, wagonmkr, h 607 Madison av.
 Wolter Harry, mach, b 607 Madison av.
 Wolverson Caswell C, h 608½ Virginia av.
WOMACK ALBERT A, Sheriff Marion County, 34 Court House, h County Jail.
 Womack Charles, lab, h 65 Fayette.
 Womack Jackson, lab, b 564 W North.
 Womack Robert H, butcher, h 559 S West.
 Woman's Christian Temperance Union of Indiana, Lena M Beck pres, Mary E Balch sec, Luella F McWhirter treas, 66½ N Penn.
WOMAN'S DEPT SAFETY VAULTS, Indiana Trust Bldg, s e cor Virginia av and Washington; Tel A 36. (See front cover, adv opp and opp classified Insurance Agents.)
 Woman's Exchange, Amanda F Jenkins pres, notions, 335 W New York.
 Women's Real Estate Exchange, Emma P Harris sec, 82 Baldwin Bldg.
 Wompper Wm C, hostler, h e s Spruce 2 s of Prospect.
 Womyer Joseph, waiter, r 90 S Illinois.
 Wonder Henry, lab, h 52 Sinkers.

GEO. J. MAYER,

MANUFACTURER OF

SEALS

STENCILS, RUBBER STAMPS, CHECKS, BADGES, DOOR PLATES, ETC.

3 S. Meridian St., Ground Floor. TEL. 179

Wonder John P, b 65 Hosbrook.
 Wonders George, lab, h 119 Hosbrook.
 Wonnell Cassie (wid James), h 177 Buchanan.
 Wonnell Charles, horseshoer, 248 S Delaware, h 169 Laurel.
 Wonnell Harry W, blksmith, b 160 Laurel.
 Wonnell Maud, stenog Samuel Ashby, h 169 Laurel.
 Wood, see also Woods.
 Wood Albert, car rep, h e s Ivy la 1 s of Pendleton av (B).
 Wood Alexander, h 550 Broadway.
 Wood Alfred, engr, h 37 Johnson av.
 Wood Alonzo E, coremkr, h 108½ Mass av.
 Wood Amelia S (wid George M), h 141 Patterson.
 Wood Andrew B, h 91 Marion av (W I).
 Wood Ben F, mach hd, h 76 Frank.
 Wood Charles A, engr, h 112 Randolph.
 Wood Charles H (Cooper & Wood), b 22½ N Meridian.
 Wood Clarence (Wood & Dawson), h 113 Indiana av.
 Wood Cynthia E (wid Ensley), h 102 Park av.
 Wood Daniel L, h 417 N Penn.
 Wood Daniel M, dentist, 223 Indiana Trust Bldg, h 72 Highland pl.
 Wood Daniel W, lab, b 177 River av (W I).
 Wood David B, real est, h 552 Bellefontaine.
 Wood Dicy A (wid Jacob P), h 336½ E Washington.
 Wood Edmondson R, bench hd, h 555 Bellefontaine.
 Wood Edson T, clk The Singer Mfg Co, h 417 N Penn.
 Wood Edward M (Blume & Co), h 1137 N Meridian.
 Wood Elizabeth (wid Joseph), b 221 N Capitol av.
 Wood Elizabeth S (wid Thomas), b 430 N Illinois.
 Wood Elmer E, clk Taylor & Lay, r 14 S Senate av.
 Wood Emsley H, clk, h 665 Park av.
 Wood Francis G, carp, h rear 743 N Capitol av.
 Wood Frank, motorman, b 24 Brookside av.
 Wood Frank G, chief clk The Singer Mfg Co, h 62 Talbott av.
 Wood Frank W (Wood & Pattison), sec Indpls Rubber Co, h 1027 N Alabama.
 Wood Frederick, lab, b 902 S Meridian.
 Wood George W, tuner Pearson's Music House, h 120 Clifford av.
 Wood Harry N, b 187 N Penn.
 Wood Hazard, coachman 782 N Illinois.
 Wood Herman, b 183 N Capitol av.
 Wood Henry F, molder, h 255 S West.
 Wood Henry J, lab, b 646 Herbert (M P).
 Wood Herbert S, clk Indiana National Bank, h 417 N Penn.
 Wood Horace F,ivery 23 Monument pl, h 848 N Penn.
 Wood Jacob S, h 385 N Illinois.
 Wood James A, lab, b 141 Patterson.
 Wood James C, h 383 N Senate av.
 Wood James H, brakeman, h 89 Wright.
 Wood James T, carp, b 910 N New Jersey.
 Wood James W, lab, h 124 Bates.
 Wood John, b 154 River av (W I).
 Wood John, driver, b 185 W New York.
 Wood John, porter The Bates.
 Wood John E, clk The Singer Mfg Co, h 79 W 3d.

FINE BROUGHAMS, BRAKES AND VEHICLES FOR PRIVATE OR STREET WORK. 44 EAST MARYLAND STREET. THE C. H. BLACK MFG. CO.

IF CONTINUED to the end of its dividend period, policies of the **UNITED STATES LIFE INSURANCE CO.**, will equal or excel any investment policy ever offered to the public.

E. B. SWIFT, Manager,
26 E. Market St.

Wood John B, supt George Merritt & Co., h 946 N Alabama.
 Wood John F (Wood-Weaver Printing Co, h 276 N Capitol av.
 Wood John F, h 555 College av.
 Wood John M, h 187 N Penn.
 Wood John M, fireman, h 13 Crawford.
 Wood John M, grocer, 168 Hillside av, h same.
 Wood John M, grocer, s e cor Concordia and Michigan (H), h same.
 Wood John R, waiter, r rear 177 N West.
 Wood Joseph, grocer, 110 John, h same.
 Wood Juliet R (wid Theron), h 127 St Mary.
 Wood Kate, h 902 S Meridian.
 Wood Kate (wid Marshall C), h 910 N Delaware.
 Wood Kate, bkkpr Union Co-operative Laundry, b 130 N Senate av.
 Wood Levi, phys, 282 Lincoln av, h same.
 Wood Luke, lab, h 311 Yandes.
 Wood Luther, tmstr, h rear 398 Yandes.
 Wood Maria, h 125 Hillside av.
 Wood Mary (wid Richard), h 322 Mass av.
 Wood Mary E (wid James), h 260 S Mis-sour.
 Wood Morton E, draughtsman H E Fatout, h 555 Bellefontaine.
 Wood Morton H, b 385 N Illinois.
 Wood Nettie, b 28 Camp.
 Wood Newton, clk, b 168 Hillside av.
 Wood Nicholas P, bkmsstr, b 36 McIntyre.
 Wood Norris P, mach, b 206 Yandes.
 Wood Ornament Co The (Herman Kleif-gen, John M Mills, Stewart H Chaney), rear 542 W Addison (N D).
 Wood Phoebe E (wid Wm N), b 278 Key-stone av.
 Wood Pleasant, lab, b 2 Anderson.
 Wood Richard G, clk D S McKernan, b 322 Mass av.
 Wood Samuel V, carp, h 936 Gent (M P).
 Wood Sarah (wid James D), h 735 Shelby.
 Wood Walter A Harvester Co, James W Gardner mngr, 68 S Capitol av.
 Wood-Weaver Printing Co (John F Wood, Urban R Weaver), 78 E Market.
 Wood Wm E, b 79 W 3d.
 Wood Wm H, driver, h 177 River av (W D).
 Wood Wm H, real est, 34½ N Delaware, h 94 Oliver av (W D).
 Wood Winfield S, real est, b 322 Mass av.
 Wood Worker The, Septimus H Smith pub, s e cor Monument pl and Meridian.
 Wood York A, driver, b 79 Wilson.
 Wood & Dawson (Clarence Wood, Wm Dawson), cigars, 66 Indiana av.
 Wood & Pattison (Frank W Wood, Samuel L Pattison), proprs Indiana Chain Co, 30-38 W South.
 Woodall Emma E (wid Aquilla), b 243 N Alabama.
 Woodard, see also Woodward.
 Woodard Charles M, cutter, h 65 Sheldon.
 Woodard Hilary, driver, b 52 Carlos.
 Woodard John S, brakeman, h 236 S Reiser (W D).
 Woodard John S, cigars, 271 Mass av, h 280½ same.
WOODARD NATHAN D, Physician, 24 Mass av, Tel 984; h 960 N Penn. Tel 1746.
 Woodard Warren, b 70 S Spruce.
 Woodbeck Theodore, motorman, h 792 W Washington.
 Woodbridge Frank (H F Coldwell & Co), h 147 East Drive (W P).



Woodbridge Wm W, trav agt Fahmley & McCrea, h 124 N Meridian.
 Woodburn Frederick C, phys, 2 Exchange Blk, h 437 N Capitol av.
 Woodburn James H, phys, 2 Exchange Blk, h 437 N Capitol av.
 Woodbury Granville, baggagemaster, h 151 Cornell av.
 Woodbury Harriet, milliner, b 151 Cornell av.
 Woodbury Preston N, chief clk P & E Ry, h 1157 N Meridian.
 Woodbury Wm W, steward, h 82 W 6th.
 Woodcock Wm, painter, h 23 Wyoming.
 Woodcock Wm W, lab, h 180 Blackford.
 Woodcock Wm W, meat insp, h 635 W Vermont.
 Wooden James, lab, h 299 Shelby.
 Wooden John A, porter, h 411 W North.
 Wooden Thomas, lab, h 297 Shelby.
 Wooden Wm, lab, b rear 143 St Mary.
 Wooden Wm, waiter, h 411 W North.
 Wooden Wright, lab, b 299 Shelby.
 Woodfill Robert L, oils, h 385 Bellefontaine.
 Woodford Burrell, coachman, h rear 141 St Mary.
 Woodford Charles H, restaurant, 169 Michigan (H), h same.
 Woodford George A (Woodford & Pohlman), h 861 N Illinois.
WOODFORD & POHLMAN (George A Woodford, John Pohlman), Wholesale Wines and Liquors, 143 S Meridian; Tel 1020.
 Woodfork Cornelius, lab, h 289 Lafayette.
 Woodfork George, lab, h 186 Howard.
 Woodfork Solomon, lab, b 186 Howard.
 Woodfork Wm, lab, b 446 E 7th.
 Woodgate Frederick, soldier, h 684 E St Clair.
 Woodman Alfred E, buyer, h 10 The Blanche.
 Woodring Allen, lab, h 116 Elizabeth.
 Woodring Claude, lab, b 116 Elizabeth.
 Woodruff Albert H, lab, r 15½ S Alabama.
 Woodruff Caroline, h 15½ Madison av.
 Woodruff Ezra B, lab, h 54 Ingraham.
 Woodruff James, attendant Insane Hospital.



PATENT SOLICITORS, MECHANICAL EXPERTS.

Inventions Perfected. Ideas Made Real.

THURMAN & SILVIUS,

Experts in Infringements, Railway and Mechanical Causes at Law.

WHEN BUILDING, OPP. POST OFFICE.

THEODORE F. SMITHER

GRAVEL AND OTHER COMPOSITION
 Yard, 180 W. Maryland St. Telephone 861.
 Office, 169 W. Maryland St.

ROOFER

COAL AND LIME Cement, Hair, Sewer Pipe, etc.

BALKE & KRAUSS CO.
 Cor. Missouri and Market Sts.

DALTON & MERRIFIELD { LUMBER } South Noble St., near E. Washington

928 WOO INDIANAPOLIS DIRECTORY. WOO

M. B. WILSON, Pres. W. F. CHURCHMAN, Cash.

THE CAPITAL NATIONAL BANK,

INDIANAPOLIS, IND.

Our Specialty is handling all Country Checks and Drafts on Indiana and neighboring States at the very lowest rates. Call and see us.

Interest Paid on Time Deposits.

28 S. MERIDIAN ST., COR. PEARL.

Woodruff Joab H, supervisor of penmanship Public Schools, h 596 Broadway.
Woodruff John F, draughtsman P C C & St L Ry, h 131 East Drive (W P).
Woodruff John H, trimmer, b 1092 N Senate av.
Woodruff John Q, city fireman, h 69 W 6th.
Woodruff Nancy E (wid Henry D), h 1092 N Senate av.
Woodruff Nettie (wid Wm C), dressmkr, 33 W St Clair, h same.
Woodruff Rachel (wid Edmund), b 319 E Wash.
Woodruff Sylvander, barber, b 45½ Virginia av.
Woodruff Vance, barber, 115½ Mass av, r same.
Woodruff Wm, clk Charles Mayer & Co, b 1092 N Senate av.
Woods, see also Wood.
Woods Albert, lab, b 112 Singleton.
Woods Albert J, lab, h 258 W 5th.
Woods Alice (wid George), h 139 Newman.
Woods Belle, h 76 N New Jersey.
Woods Catherine (wid Thomas), b 50 Chadwick.
Woods Charles, lab, h 648 N West.
Woods Charles E, meats, 203 Mass av, h 77 Cincinnati.
Woods Charles H, b 415 W 2d.
Woods Charles W, lab, h 12 Howard.
Woods Edward, lab, h 47 Hoosbrook.
Woods Eliza (wid Joseph M), h 500 N Senate av.
Woods Euphemia, h 165 N Senate av.
WOODS FLOYD A. Lawyer and Notary Public, 18½ N Penn, h 28 The Chalfant.
Woods Ford, genl freight agt P & E Ry, n e cor Delaware and South, b 372 N Capitol av.
Woods Frank, clk M Deady, r 31 W Market.
Woods Frank, lab, h 214 W 8th.
Woods George, clk Bannan & Co, b 6 Gimbel.
Woods George A, waiter, h 418 S State av.
Woods George S, molder, h 95 River av (W D).

Metal Ceilings and all kinds of Copper,

Tin and Sheet Iron work.

O. B. ENSEY,

TELEPHONE 1562.

CORNER 6TH AND ILLINOIS STS.

WOODS GEORGE W. Lawyer, 6 Acton Bldg, 19½ N Penn, h 74 College av.

Woods Harry, clk, h 225 W 1st.
Woods Henry, lab, b 646 Herbert (M P).
Woods Henry, lab, b 119 W Vermont.
Woods Homer A, stenog George Merritt & Co, h 500 N Senate av.
Woods Jacob C, molder, b 665 W Eugene (N I).
Woods James M, trav agt, h 173 Lexington av.
Woods John, b 592 Morris (W I).
Woods John, coachman, r 163 Bird.
Woods John W, bartender, h 314 N Missouri.
Woods John W, carp, h 135 Forest av.
Woods John W, lab, h 77 Drake.
Woods Louisa (wid Squire), b 85 Newman.
Woods Martha J (wid Philip M), boarding, 57 Warren av (W I).
Woods Martin, lab, h 125 Hillside av.
Woods Mary (wid Anthony), h 206 Elm.
Woods Nellie, stenog, b 50 Chadwick.
Woods Patrick H, tel opr Postal Tel Cable Co, h 31 Carlos.
Woods Robert S, driver, h 6 Gimbel.
Woods Thomas, elevator opr The Denison.
Woods Thomas, lab, h 153 Elm.
Woods Thomas F, clk, b 50 Chadwick.
Woods Thomas L, molder, h 158 Nordyke av (W I).
Woods Wm, coachman, h 121 Allegheny.
Woods Wm A, Judge U S Circuit Court, P O Bldg, b The Denison.
Woods Wm A, molder, h n e cor Germania av and Frazee (H).
Woods Wm C, polisher, h 444 W Francis (N D).
Woods Wm T, tmstr, h 14 Coffey (W I).
Woodson Allen, lab, b 164½ Indiana av.
Woodson John, apprentice, b 160 Prospect.
Woodson Silas W, molder, h 18 Everett.
Woodward, see also Woodard.
Woodward Albert M, watchmkr, b 551 Jefferson av.
Woodward Charles A, h 602 Central av.
Woodward Charles E, clk Model Clothing Co, b 400 N Illinois.
Woodward Hubbard, engr, h 435 E Washington.
Woodward James, lab, b 36 Sheffield av (H).
Woodward James B, lab, h 36 Sheffield av (H).
Woodward Rely M, phys, b 602 Central av.
Woodward Robert A, mach hd, b 36 Sheffield av (H).
Woodward Sheldon G, trav agt Hendrickson, Lefter & Co, h 7 Ruckle.
Woodward Vestal W, lawyer D P Erwin & Co, h 370 College av.
Woodward Wm, lather, b 438 E Georgia.
Woodward Wm, policeman, h 551 Jefferson av.
Woodward Willis J (Woodward & Barkdall), saloon, 18 S Delaware, restaurant, 673 W Washington, h same.
Woodward & Barkdall (Willis J Woodward, Daniel Barkdall), saloon, 680 W Washington.
Woodworth De Hart (Reliance Edge Tool Co), h 1105 N Penn.
Woodworth Hannah (wid Henry J), h 289 E St Clair.
Woodworth Nellie, photog, b 280 E St Clair.
Woodworth Orson H, pension agt, 3, 32½ W Washington, b 148 N Illinois.
Woodworth Robert B, civil engr, r 308 N Illinois.
Woodworth Walter J, photog, b 280 E St Clair.

PAPER BOXES  **SULLIVAN & MAHAN,**
21½ West Washington St.

THE CRIPPIN-KERNODE GLASS CO. Estimates and Designs Furnished on Application. 81 NORTH DELAWARE STREET.

Woodworth Wm H, mach, r 351 N Senate av.
 Woody Angeline S, teacher, b 219 Bellefontaine.
 Woody Ellen (wid Samuel N), h 219 Bellefontaine.
 Woody John A, foreman, b 314 Cedar.
 Woody John P, lab, h 59 Osgood (W D).
 Woody Mahlon P, mach, h 500 W 22d (N D).
 Woody Orla A, clk R M S, b 219 Bellefontaine.
 Woody Wm T, mach, b 219 Bellefontaine.
 Woodyard Albert J, boiler mkr, h 101 Malott av.
 Woodyard Anna (wid Frank), b 329 W North.
 Woodyard Charles H, collarmkr, h 100 N Senate av.
 Woodyard Edward, h 105 Rural (B).
 Woof Charles, lab, b 345 N Alabama.
 Woolen Daniel, lab, b 175 River av (W D).
 Woolen Green V, phys, 29 W Ohio, h 59 W 12th.
 Woolen Keziah (wid Thomas A), h 121 N Capitol av.
 Woolery Freeman R, mach, h 296 Union.
 Wooley Fannie K, b 852 Cornell av.
 Woolf, see also Wolf and Wulf.
 Woolf Blume (wid Moses), h 284 E New York.
 Woolf Marcus saloon, 192 E Washington, h 284 E New York.
 Woollen Anna S (wid Wm D), b 922 N Senate av.
 Woollen David E, molder, h e s Concord 5 n of Michigan (H).
 Woollen Evans (Woollen & Woollen), sec Commercial Club, b 828 N Penn.
 Woollen Evermont M M A, molder, h e s Concord 4 n of Michigan (H).
 Woollen Harry, sec and treas Herdrieh-Woollen Machine Co, b 828 N Penn.
 Woollen Milton A, vice-pres Arthur Jordan Co, h 721 N Illinois.
 Woollen Wm W (Woollen & Woollen), b 828 N Penn.
 Woollen Wm Wesley, h 172 E Ohio.
 Woollen & Woollen (Wm W and Evans), lawyers, 139 Commercial Club Bldg.
 Woolley Charles F, condr, h 161 Bates.
 Woolley Oliver W, painter, h 90 E McCarty.
 Woolling Joseph H, mngr Selmar Hess, h 384 N New Jersey.
 Woolling Robert E, student, b 384 N New Jersey.
 Wools Albert E, carp, h s e cor Jackson and Bruce.
 Woolridge Clara (wid John), h 309 E Washington.
 Woolridge Maria (wid Charles), b 51 Maple.
 Woolridge Perry, coachman 539 N Delaware.
 Woolsey Clarence J, ins agt, h 18 Allfree.
 Woolwine Bluford, lab, h 274 Lincoln la.
 Woolwine Howard, tmstr, h 274 Lincoln la.
 Wooten Ferney, lab, a s e cor Waverly and Brookside avs.
 Wooten George R, brakeman, h 35 Jefferson av.
 Wooten Isaac N, shoemkr, b 573 N Liberty.
 Wootton Howard W, b 529 W Armstrong (N D).
 Wootton Office Desk Co The, John T Dickson pres, Lewis V Horton sec, cor Malott and Columbia avs.
 Work Frank E, cook, r 20 Hendricks Bk.
 Workheiser Morris C, sawmkr, h 197 Douglas.
 Workman Anna L, stenog American B and L Assn, b 24 Harrison.

THOS. C. DAY & CO.
Financial Agents and Loans.

 We have the experience, and claim to be reliable.
Rooms 325 to 330 Lemcke Bldg.

Workman Charles, bricklayer, h 33 Villa av.
 Workman Charles A, molder, h 106 Sheffield av (H).
 Workman Edward S, molder, h 19 Warman av (H).
 Workman George, lab, b 199½ E Washington.
 Workman George jr, driver, h 199½ E Washington.
 Workman Harden T, lab, h 8 Haugh (H).
 Workman Pascal N, engr, h 24 Harrison.
 Workman Robert M, lab, b 917 S Meridian.
 Workman Rosine E (wid Wm G), b 271 Highland av.
 Workman Samuel W, b 11 Grove.
 Workman Samuel W, assembler, h 917 S Meridian.
 Workman Silas A, lab, b 917 S Meridian.
 Workman Thomas J, plaster, h 11 Grove.
 Workman Wm A, mach hd, b 271 Highland av.
 Workman Wm L, driver, h 70½ N Delaware.
 Worland Cary, lab, b rear e s Rural 2 n of Michigan.
 Worland Albert, harnessmkr, h 49 Oliver av (W D).
 Worland Clara E, printer, b 124 Huron.
 Worland Ella M, clk, h 124 Huron.
 Worland Isabella G, h 124 Huron.
 Worland John T, hostler, h 123 E McCarty.
 World Building, Loan and Investment Co The, Wm E McLean pres, Wm H Armstrong treas, Everett Wagner sec and mngr, 36½ W Washington. Tel 357.
 World's Fair, John Cune propr, 101-113 W Washington, bargain stores, 79 W Washington and 97-99 E Washington.
 World Wm, watchman, b Exchange Hotel (W D).
 Worley Henry A, blksmith, h 136 Forest av.
 Worley John A, fireman, h 87 Benton.
 Worley Wm A, lab, b 369 Newman.
 Worm Albert R, meats, 111 Oliver av (W D), h same.
 Worman Isaac D Rev, pastor Second English Evan Luth Church, r 16 Fletcher av.
 Wormser Jacob, grocer, 143 Maple, h same.
 Wormser Jessie L, stenog, b 385 E McCarty.
 Wormser Nathan, barber, 99½ S Illinois, h 385 E McCarty.

WAGONS
 Built, Repaired and Repainted by
BERND · BROS.,
 69 and 71 W. Morris St.

WILLIAM WIEGEL · PHONE 829 } 6 W. LOUISIANA ST. } SHOW CASES

J. H. TECKENBROCK

House, Sign and Fresco Painter,
 94 EAST SOUTH STREET.

DIAMOND WALL PLASTER { Telephone 1410

BUILDERS' EXCHANGE.

930 WOR INDIANAPOLIS DIRECTORY. WRI



PATENT SOLICITORS.

THURMAN & SILVIUS,

Mechanical Engineers and Draughtsmen.

Experts in Infringements, Railway and Mechanical Causes at Law.

WHEN BUILDING, OPP. POST OFFICE.

Worning Joseph, driver, h 82 Elizabeth.
 Worrell Edward C, brakeman, b 125 Prospect.
 Worrell Edwin C (Carter & Co), h 125 Prospect.
 Worrell Elizabeth, h 302 N West.
 Worrell Elizabeth (wid Wm), b 93 Fletcher av.
 Worrell Frank, tel opr, b 540 S Capitol av.
 Worrell Jasper S, lab, h s s Michigan 1 e of Downing av (H).
 Worrell John, dep chief Indiana Bureau of Statistics, 33 State House, h Clayton, Ind.
 Worrell Preston L, carp, h 125 Prospect.
 Worth Alfred, musician, b 297 Sheffield av (H).
 Worth Charles E, student, b 1671 Kenwood av.
 Worth Charles F, sewing mach agt, h 1671 Kenwood av.
 Worth Franklin, produce, E Mkt House, r 100 N Alabama.
 Worth George, carp, b 108 Eddy.
 Worth John H, barber, b 256 W Pearl.
 Worth Virginia B, seamstress, h 488 Park av.
 Worthey John, lab, b 169 W 3d.
 Worthington Allen W, clk, b 24 W North.
 Worthington Ernest B, clk Eli Lilly & Co, h 487 Dillon.
 Worthington George, letter carrier P O, b 127 Darnell.
 Worthington Guy W, lab, h 24 W North.
WORTHINGTON HENRY R, John X
Chester Mgrs, Manufacturers of
Steam Pumps, Water Meters and
Condensers, 64 S Penn; Tel 284. (See
left top lines.)
 Worthington Howard G, driver, h 74 Hill av.
 Worthington Levi, waiter, r 192 N Missouri.
WORTHINGTON ROBERT, Contractor
and Builder; Stores and Offices Re-
modeled, 45 Mass av, h 850 Cornell
av.
 Worthington Wm H, clk, h 291 E Ohio.

THE W. C. WASSON CO.,

130 Indiana Ave. Tel. 989.

STEAM

COAL

Car Lots a Specialty. Prompt Delivery.
 Brazil Block, Jackson and Anthracite.

Wortmann Frank, dairy, e s Rural 2 n of Brookside av, h same.
 Wortmann Henry, express, h 207 English av.
 Woywood Anthony, mach hd, b 112 Kennington.
 Woywood Ferdinand, mach hd, h 110 Kennington.
 Woywood Ferdinand jr, mach hd, h 110 Kennington.
 Woywood Frank, mach hd, h 112 Kennington.
 Woywood Joseph, carver, b 110 Kennington.
 Wrade Charles, lab, b 67 Barth av.
 Wrade Charles C, lab, h 67 Barth av.
 Wrade Christian, lab, h 46 Wallack.
 Wrade Henry, moulder, b 67 Barth av.
 Wragham John B, cashr The Equitable Life Assurance Society of the U S, h 473 N Delaware.
 Wrassman George, lab, h 91 N Gillard av.
 Wrassman John F, car rep, h 91 N Beville av.
 Wratenal John, lab, h Sheffield av (H).
 Wray, see also Ray and Rea.
 Wray Charles, printer, h 19 Elm.
 Wray Jacob H, watchman, h 80 Bates.
 Wray James H, lab, b 19 Elm.
 Wray Wm W, trav agt Pearson & Wetzel, h w s Illinois 2 n of Walnut.
 Wren Annie, laundress, h 74 Patterson.
 Wren Dennis, lab, b 538 S Capitol av.
 Wren Dennis J, insp City Civil Engineer's Office, b 23 Bloomington.
 Wren Edward, bksmth, b 276 Chestnut.
 Wren Ellen (wid Edward), h 276 Chestnut.
 Wren Frank E, agt, r 212 E Ohio.
 Wren George, lab, h 20 N Brightwood av (B).
 Wren James J, mail handler Union Station, b 22 Elm.
 Wren John J, letter carrier P O, h 183 Church.
 Wren John T, steamfitter, b 355 S Capitol av.
 Wren Kate, actress, b 355 S Capitol av.
 Wren Mary (wid John), b 22 Elm.
 Wren Michael, plumber, b 355 S Capitol av.
 Wren Michael E, engr, b 22 Elm.
 Wren Nora, b 355 S Capitol av.
 Wren Thomas, b 355 S Capitol av.
 Wren Thomas A, engr, h 65 S Summit.
 Wren Thomas J, bksmth, h 195 W South.
 Wren Wm A, horseshoer, 496 Virginia av, h same.
 Wrenick James, clk, b 187 Columbia av.
 Wrensing John, mach Atlas Engine Works.
 Wright Abram Rev, b 538 W Washington.
 Wright Addie, teacher Public School No 4, h 80 W St Clair.
 Wright Addison, lab, b 15 Stevens.
 Wright Adelia R (wid Thomas), h rear 175 St Mary.
 Wright Albert, lab, b rear 175 St Mary.
 Wright Albert J, drayman, h 244 S Capitol av.
 Wright Alfred, lab, b 28 Drake.
 Wright Alice (wid Daniel), h 16 Hiawatha.
 Wright Alonzo, mach, h 408 N Brookside av.
 Wright Amanda O, dressmkr, 29 1/2 College av, h same.
 Wright Andrew, lab, h 424 E Maryland.
 Wright Anna (wid Jackson E), b The Denison.
 Wright Anna M (wid Quincy A), h 119 Meek.
 Wright Anna P, stenog, b 296 Broadway.

CLEMENS VONNEGUT

184, 186 and 192 E. Washington St.

Wire Rope, Machinery,
 Lathes, Drills and Shapers

UNION CO-OPERATIVE LAUNDRY }
 (COMPOSED OF UNION LAUNDRY GIRLS.)
 NOS. 138, 140 AND 142 VIRGINIA AVENUE,
 INDIANAPOLIS, IND.
 TELEPHONE 1269.
 T. E. SOMERVILLE, MANAGER

DRIVEN WELLS

And Second Water Wells and Pumps of all kinds at
CHARLES KRAUSS', 42 S. PENN. ST.,
 Telephone 465.

WRI INDIANAPOLIS DIRECTORY. WRI 931

Wright Arthur L, turner, h 169 N Arsenal av.
 Wright Asbury P, carp, h s w cor Lena and Parker (D).
 Wright Augustus G, roadmaster, h 309 Ash.
 Wright Barton M, bkpr Parry Mfg Co, r 23 The Windsor.
 Wright Benjamin C (Benjamin C Wright & Co), h w s Central av 1 n of 30th.
 Wright Benjamin C, mach, b 301 E St Clair.

WRIGHT BENJAMIN C & CO (Benjamin C Wright, John W Tomlinson), U S Claim Attorneys, Room 9, 29½ N Penn.

Wright Benjamin F, bkpr Masonic Mutual Benefit Society, h 305 E Ohio.
 Wright Benjamin H, h 746 N New Jersey.
 Wright Bertha J, b 44 Harris.
 Wright Cager M, well builder, 63 Shelby, h same.
 Wright Calvin, foreman, b 20 Yandes.
 Wright Charles, collr, r 125 N Delaware.
 Wright Charles, insp, b 29½ College av.
 Wright Charles, lab, b 72 Jones.
 Wright Charles, lab, h w s Tremont av 2 n of Emrich (H).
 Wright Charles, roofer, r 131½ E Washington.
 Wright Charles A, brakeman, h 309 Ash.
 Wright Charles C, engraver, b 17 Tacoma av.
 Wright Charles E, student, b The Danison.
 Wright Charles S, bkpr Indpls Gas Co, h 590 Broadway.
 Wright Daniel D, lab, h 637 Madison av.
 Wright Della (wid Thomas), h rear 175 St Mary.
 Wright Earl M, brakeman, b 71 Madison av.
 Wright Edward, lab, b 831 E Market.
 Wright Elden, lab, b 247 N East.
 Wright Eliza A, b rear 122 N Pine.
 Wright Elizabeth (wid Riley W), h 555 W Washington.
 Wright Ella, dressmkr, b 260 S Missouri.
 Wright Elmer, carp, r 36 S Capitol av.
 Wright Elmer, tmstr, h e s Sherman Drive 1 n of P C C & St L Rv.
 Wright Elmira, clk, b 269 N Liberty.
 Wright Ernest, lab, b 63 Shelby.
 Wright Fannie A (wid John N), h 317 E St Clair.
 Wright Fay, clk, h 34 Birch av (W D).
 Wright Frank, rnr-changer, h 46 Paen.
 Wright Frank C, express, h 60 Michigan av.
 Wright Frank M, planing mill, h w cor E Ohio and Belt R R, h n s Ohio 7 e of Rural.
 Wright Frank M, ruler Wm B Burford, h 297 W Vermont.
 Wright Franklin Y, motorman, h 58 Jefferson.
 Wright George, lab, b 92 S Liberty.
 Wright George, phys, 49 Cottage av (W D), h same.
 Wright George C, supt Cleveland Fence Co, h 20 Yandes.
 Wright George E, carp, h e s Linwood av 1 n of Washington.
 Wright George P, clk R M S, b 301 E St Clair.
 Wright George W, h 831 E Market.
 Wright Georgie (wid John S), h 1213 N Penn.
 Wright Granville S, lawyer, supreme treas Order of Equity, 29½ N Penn, h w s Central av 1 n of 23d.
 Wright Hamilton S, carp, r 163 N Capitol av.



Wright Harry M, foreman, h 290 Woodlawn av.
 Wright Harry P, mach, b 640 College av.
 Wright Harry S D, trav agt, b 1213 N Penn.
 Wright Harry W, trav agt, b 59 Pleasant.
 Wright Harvey A, sec The H A Wright Co, h 76 W New York.
 Wright Harvey W, clk Lilly & Stalnaker, b 382 Clifford av.
 Wright Helen M (wid John R), r 27 Cleveland Bldg.
 Wright Henry, lab, h rear 669 E Washington.
 Wright Henry C (Wright & Wright), b 565 College av.
 Wright Henry C, mach, h 81 Springfield.
 Wright Henry D, cook, r 303½ E Washington.
 Wright Herman A, carp, b 298 Chestnut.
 Wright H A Co The, Thomas E Cantlon pres, Harvey A Wright sec, Stephen J Ward treas, mince meat, 76 W New York.
 Wright Isaac, lab, h 614 Cornell av.
 Wright Ivy E, phys, 17 Tacoma av, h same.
 Wright Jacob, lab, b 127 E Ohio.
 Wright James, lab, h 9 Douglass.
 Wright James F, agt Board of Children's Guardians, h 77 N Olive.
 Wright James S, cond'r, b 489 College av.
 Wright James W, bodymkr, b 298 Chestnut.
 Wright Jesse, farmer, h 690 N Illinois.
 Wright Jessie (wid Frank), h 189 Johnson av.
 Wright Joel L (J L Wright & Co), b 567 College av.
 Wright John, tmstr, h 79 Leota.
 Wright John A, trav agt D P Erwin & Co, h 59 Pleasant.

WRIGHT JOHN C, Office Room 1 Wright's Market Street Bldg, 68½ E Market; Tel 1197; h 30 E Vermont.
 Wright John H, ins, b 427 N East.
 Wright John H, mgr The Diamond Steam Laundry and Toilet Supply Co, h 53 W 10th.
 Wright John L, lab, h 51 Wyoming.
 Wright John S, botanist Eli Lilly & Co, b 225 N Capitol av.
 Wright John S, clk Henry C Adams, b 382 Clifford av.

THE LONG
Steel & Iron Roofing & Corrugating Co.
 Manufacturers and Dealers in
Steel, Iron Roofing, Siding and Ceiling.
Steel Roofing for all kinds of Buildings a Speciality.
 A. E. LONG, Prop'r. TELEPHONE 1448.
 180-186 W. Fifth St., INDIANAPOLIS.

INDIANAPOLIS STEEL ROOFING AND CORRUGATING WORKS, 23 and 25 East South Street, S. D. NOEL, Proprietor.

ELECTRICIANS

DON'T FORGET US. ALL WORK GUARANTEED.
C. W. MEIKEL,
 Tel. 466. 96-98 E. New York St.

Consolidated Coal & Lime Co. Findlay Press Brick.

13 VIRGINIA AVE. TEL. 273

932

WRI

INDIANAPOLIS DIRECTORY.

WUE

ESTABLISHED 1876.

TELEPHONE 168.

CHESTER BRADFORD,
SOLICITOR OF PATENTS,
AND COUNSEL IN PATENT CAUSES.

(See adv. page 6.)

Office:—Rooms 14 and 16 Hubbard Block, S.W.
Cor. Washington and Meridian Streets,
INDIANAPOLIS, INDIANA.

Wright John W (Richter & Wright), b 831 E Market.

Wright John W, r 275 W Market.

Wright John W, motorman, h 719 Mass av.

Wright John W, tailor, b 275 W Market.

Wright John W, well builder, 172 Laurel, h same.

WRIGHT J L & CO (Joel L. Worth and Wilbur T. Wright), Real Estate Agents, 48 When Bk.

Wright J Harvey, clk, b 49 Cottage av (W I).

WRIGHT J KIRK, Sec Indiana Insurance Co of Indianapolis and Sec Thorpe Block Savings and Loan Association; Tel 479; h 427 N East.

Wright Laura A (wid Thomas W), h 567 College av.

Wright Lev G, lab, h 625 Madison av.

Wright Lewis G, mngr, b 539 E Ohio.

Wright Lewis J, woodwkr, h 51 Wyoming.

Wright Louisa A (wid George), h 190¹/₂ S Illinois.

Wright Lulu, seamstress, h 264¹/₂ Mass av.

Wright Martha (wid Henry B), b 1 Morgan (W I).

Wright Mary D, b 95 N Meridian.

Wright Mary E (wid Joseph), h 200 S Missouri.

Wright Morris P (Wright & Wright), b 778 N New Jersey.

Wright Newton B, trav agt Indiana Cigar Co, h 31 Hall pl.

Wright Owen S, clk Natl Malleable Castings Co, h 51 King av (H).

Wright Parvin, h 778 N New Jersey.

Wright Parvin F, mach, b 301 E St Clair.

Wright Peter M, h 539 E Ohio.

Wright Philander B, phys, 640 College av, h same.

Wright Richard A, bookbinder Wm B Burford, r 32 Hubbard Bk.

Wright Robert, coachman 599 N Penn.

Wright Roland F, clk G W Stout, h 34 Birch av (W I).

Wright Sheffield H, h s w cor Illinois and 18th.

Wright Silas D, shoemkr, s e cor Clifford av and Rural, h w s Oakland av 2 n of Clifford av.

Wright Stephen I, molder, h 284 River av (W I).

Wright Stephen M, clk, b 430 Shoemaker (N I).

Wright Susanna (wid Wm), h 209 N Liberty.

Wright Thomas G, grocer, 9 and 36 E Mkt House, h 122 N Summit.

Wright Thomas G, switchman, h 823 E Market.

Wright Thomas H, carp, h 293 Chestnut.

Wright Virgil M, trav agt, h 112 Keystone av.

Wright Walter, h 181 E Merrill.

Wright Walter B, hoop mnfr, b 778 N New Jersey.

Wright Wilbur T (J L Wright & Co, b 567 College av.

Wright Wm, lab, b 153 W Merrill.

Wright Wm, mach, h 80 S Shade (B).

Wright Wm A, porter, h 217 Alford.

Wright Wm C, molder, h e s Lincoln av 1 n of Ida (M J).

Wright Wm H, brakeman, h 26 S Shade (B).

Wright Wm H, carp, r 247¹/₂ S Capitol av.

Wright Wm H, trav agt Severin, Ostermeyer & Co., r 240 E Vermont.

Wright Wm L, lumber, 310 E Washington, h 485 Dillon.

Wright Wm M, phys, 134 N Penn, h same.

Wright Wm S, dep Secretary of State, r 30 W Walnut.

Wright Wm S, stereotyper, r 169 W Market.

Wright Willis H, tel opr W U Tel Co, h 430 Shoemaker (N D).

Wright W Thomas, grocer, 284 W Washington, h same.

Wright Willis N, lab, h 30 Crawford.

Wright Willis W, real est, h 382 Clifford av.

Wright Worth (J L Wright & Co), b 177 Park av.

Wright Zerelda (wid Wm G), h 47 Draper.

Wright Zilpha A (wid Alfred), h rear 122 N Pine.

Wright & Wright (Henry C and Morris P), machinery, 113 S Capitol av.

Wrightsmen Wm H, mach hd, h 583 Mass av.

Wrinkle John W, livery, 80 E Court, h 215 Christian av.

Wrinkle Elshva, h 361 Ramsey av.

Wroblinsky Thomas, saloon, 428 Mass av, h same.

WROUGHT IRON BRIDGE CO, Builders of Iron, Wood, Combination Railroad, Highway and City Bridges, Wm W Winslow General Agent, 1 Hubbard Block, s w cor Meridian and Washington; Tel 1190. (See adv p 10.)

Wrynn Margaret (wid Patrick), h 21 Fletcher av.

Wrynn Nellie H, clk, b 21 Fletcher av.

Wuefing Bertha (wid Hugo), h 573 E Market.

Wuefing Emil, clk, b 552 S Capitol av.

Wuefing Eugene, clk The H Lieber Co, h rear 145 N Dorman.

Wuefing Hugo, bkpr Francke & Schindler, h 86 Stoughton av.

Wuefing Otto, clk Francke & Schindler, b 573 E Market.

Wuefing Paul, clk Francke & Schindler, b 573 E Market.

Wuensch Frank J, barber, b 33 Water.

MANUFACTURERS OF BUGGIES, DELIVERY WAGONS, CARRIAGES, AND SPRING TRUCKS OF ALL KINDS. S. E. Corner Market and Davidson Sts. SCHWEIKLE & PRANGE

Julius C. Walk & Son,
Jewelers
Indianapolis.

12 EAST WASHINGTON ST.

ROOFING MATERIAL

© C. ZIMMERMAN & SONS,
SLATE AND GRAVEL ROOFERS,
19 SOUTH EAST STREET.

Wuensch George, carver, b 33 Water.
Wuensch Hannah (wid Joseph E), h 473 S East.
Wuensch Mary (wid Frederick), h 33 Water.
Wuerffel Frederick, lab, h 325 Bates.
Wulburg Herman, salesman, b 559 S Capitol av.
Wulf, see also Wolf.
Wulf Frederick (Wulf & Bishoff), h Cumberland, Ind.
Wulf Gottlieb W, carriage mnfr, 185 Prospect, r same.
Wulf Henry, bartender, b 64 Shelby.
Wulf Wm C, butcher Wulf & Bishoff, h Cumberland, Ind.
Wulf & Bishoff (Frederick Wulf, Jacob Bishoff), whol meats, 8 E Mkt House.
Wulfert Peter, lab, h 52 W Raymond.
Wulf Conrad C (estate of), saloon, s w cor Morris and Nurdyke av (W 1).
Wulf Henry, lab, b 76 Dugdale.
Wulf Johanna (wid Conrad C), h s w cor Morris and Nurdyke av (W 1).
Wulf Rigobertus Brother, teacher, h n w cor Union and Palmer.
Wulfson Isadore, cigar mnfr, 53 Russell av, h same.
Wulle George H, lab, b 58 School (B).
Wulle John G, carp, h 58 School (B).
Wulschner Emil (Emil Wulschner & Son), h 410 N Meridian.

WULSCHNER EMIL & SON (Emil Wulschner, Alexander M Stewart), Pianos, Organs, Musical Merchandise, Sheet Music and Books, 78-80 N Penn; Tel 885.

Wulsin Clarence (D H Baldwin & Co), h 712 N Meridian.
Wulsin Lucien (D H Baldwin & Co), h Cincinnati, O.
Wulzen Charles, b 91 Patterson.
Wulzen Charles, uphtr, b 53 Carlos.
Wulzen Charles W, driven wells, b 58 Mayhew.
Wulzen Dora, b 535 E Market.
Wulzen Henry, baker, b 561 E Washington.
Wundram Anna C (wid Wm), h 49 Wisconsin.
Wundram Emil, clk, h 664 S Meridian.
Wundram Louis, shoemkr, 554 S Meridian, h 43 Kansas.
Wundram Louis jr, uphtr, h 411 Coburn.
Wundram Wm, grocer, 662 S Meridian, h 31 Wisconsin.
Wundram Wm W, lab, b 43 Kansas.
Wunschel Frederick C, clk, b 42 Sullivan.
Wurfel George, bksmith, h 29 N Rural.
Wurgler Anna C, bkkpr, b 343 Coburn.

WURGLER G ADOLPH, Real Estate, Rentals and Loans; also Notary Public, Room 1, 88 1/2 E Washington, h 343 Coburn.

Wurgler G Adolph jr (Wurgler & Courtney), h 48 Yeiser.
Wurgler & Courtney (G Adolph Wurgler jr, Joseph Courtney), plumbers, 88 1/2 E Washington.
Wurster Ernst, meats, 149 Michigan (H), h 66 Holmes av (H).
Wurth David, lab, b 129 W Morris.
Wurth Katherine (wid David), b 994 S Meridian.
Wurth Louis T, lab, h 51 Agnes.
Wurtz, see also Wertz and Wertz.
Wurtz Catherine E (wid Michael M), laundress, h 248 Madison av.
Wurtz Charles E, engraver Indiana Illustrating Co, b 194 Wisconsin.

Henry H. Fay,

40 1/2 E. WASHINGTON ST.,

AGENT FOR

Insurance Co. of North America, Pennsylvania Fire Ins. Co.

Wurtz Martin H, lab, b 1014 S Meridian.
Wurtz Mary (wid Peter), h 248 Madison av.
Wurtz Michael, carriagemkr, fr 104 Wisconsin.
Wurtz Peter W, bartender, b 100 N Senate av.

WYANDOTTE CIGAR CO., Charles Darling Propr. Jobbers in Foreign and Domestic Cigars, 15 Mass av.

Wyatt Charles, clk, r 259 1/2 W Washington.
Wyatt Frank J, condr, 45 Brookside av.
Wyatt George, clk, r 259 1/2 W Washington.
Wyatt Harrison N, lawyer, 113 1/2 E Washington, r 74 S Delaware.
Wyatt Joseph S, motorman, h 749 N Capitol av.
Wyatt Louisa, r 259 1/2 W Washington.
Wyatt Luther N, carp, h 15 Lord.
Wyatt Perry S, driver, h 170 E Walnut.
Wyckoff Albert C, barber, h 115 Sharpe av (W).

Wyckoff John C, carp, h e s Rural 4 n of Clifford av.
Wyckoff John W, cooper, b 125 N West.
Wyckoff Samuel B, watchman, h w s Rural 1 n of Lilly.

WYCKOFF, SEAMANS & BENEDICT (Incorporated), Proprs Remington Typewriter, George E Field Mgr, 34 E Market; Tel 451.

Wyckoff Stanley, tmstr, h 136 N Penn.
Wyllie Wm, pressman, r 150 N Capitol av.
Wyllie, see also Wiley and Willey.

WYLIE ANDREW, Dealer in Books and Stationery, 13 N Penn, h 37 Benton.

Wylie A Tenant, student, b 444 Cornell av.
WYLIE BRUCE M, Physician; Office Hours 9 to 11 A M, 1:30 to 3 and 7 to 8 P M, 188 S Meridian, h same; Tel 1297.

Wylie Ellen J (wid Charles), h 444 Cornell av.
Wyllie Robert C, trav agt, h 10 Tuxedo.
Wyman A Edward, clk C F Volkening & Co, h 112 N Noble.

GUIDO R. PRESSLER, FRESCO PAINTER

Churches, Theaters, Public Buildings, Etc.,
A Specialty.

Residence, No. 325 North Liberty Street

INDIANAPOLIS, IND.

GLOBE ACCIDENT INSURANCE CO.
Call or Address W. A. WALKER, Secretary, Rooms 15, 16 and 17 Etha Building.

It furnishes INSURANCE at the LOWEST possible COST consistent with safety. The Globe desires good Agents where it is not already represented. ALWAYS MAKE ROOM FOR THE BEST.

Steam Pumping Machinery { HENRY R. WORTHINGTON, 64 S. PENNSYLVANIA ST. Long Distance Telephone 284.

934 WYM

INDIANAPOLIS DIRECTORY.

YEA



Wyman Henrietta, milliner, b 193 Cornell av.
 Wyman Kate M (wid Charles W), h 193 Cornell av.
 Wyman Margaret A (wid Henry K), news-dealer, 406 Virginia av, h same.
 Wyman Wm C, mach, b 193 Cornell av.
 Wymond Charles F, b 284 N Capitol av.
 Wymond Harry A, stock broker, 9-10 When Bldg, h 405 N Illinois.
 Wynn, see also Winn.
 Wynn Frank E, phys, h 39 Christian av.
 Wynn Frank B, phys, r 204 N Illinois.
 Wynn George, tmstr, b 132 W Michigan.
 Wynn John G, electrician, b 18 E Ohio.

WYNN WILBUR S, Sec The State Life Insurance Co, 5th Floor Lemcke Bldg, h 29 W Vermont.

Wynn Wm D, lab, h 120 S New Jersey.
 Wynne Oliver A, collr, h 6 Buchanan.
 Wynne Thomas A, supt Indpls Light and Power Co, b 385 N New Jersey.
 Wyon Albert F (Holliday & Wyon), h 728 N New Jersey.
 Wyon John F, trav agt Holliday & Wyon, h 1392 N Capitol av.
 Wyper Andrew, engr, h 614 W Vermont.
 Wyper James, watchman, h 614 W Vermont.
 Wyper Wm, lab, b 614 W Vermont.
 Wyrlich Jacob, coachman, h rear 180 N West.
 Wyrlick, see also Weirick and Wirick.
 Wyrlick Rachel A, seamstress, b 233 Bellefontaine.
 Wysong Alva P, clk, b 631 Park av.
 Wysong Anna, h 631 Park av.
 Wysong Bedford C, clk, b 557 Bellefontaine.
 Wysong Benjamin F (Clark, Wysong & Voris), h 80 S Reisner (W I).
 Wysong Charles, mason, h 296 Coburn.
 Wysong David M, engr, h 31 N State av.
 Wysong Edna D, stenog, b 557 Bellefontaine.
 Wysong George, foreman, h 285 Broadway.
 Wysong George R (G R Wysong & Co), h 269 E Ohio.

SCHMITT & GUNN,

Plumbers, Gas and Natural Gas Fitters

23 South Alabama St.

Natural Gas Supplies. Special facilities for doing superior work. Wrought Iron and Lead Pipe, Sinks, Hose and Reels, Street Sprinklers, etc.

A Trial Solicited. Satisfaction Guaranteed.

WYSONG G R & CO (George R Wysong), Wholesale Confectioners, 75 S Meridian, Tel 813; Retail 75 N Penn, Tel 842.

Wysong Marcus D, clk, b 557 Bellefontaine.
 Wysong Oliver, bricklayer, h 152 Michigan av.
 Wysong Reese, clk, b 631 Park av.
 Wysong Susannah (wid Christopher), b 204 Lexington av.
 Wysong Thomas, bricklayer, h 166 Woodlawn av.
 Wysong Wm B, tmstr, h 133 Lambert (W D).

Y

Yagen Matthew, carp, h 50 Hosbrook.
 Yager Grant, switchman, h 888 S Meridian.
 Yagerlenner Charles C, clk P C C & St L Ry, h 25½ N Gillard av.
 Yagerlenner George F, helper, h 180 Pleasant.
 Yagerlenner Samuel, insp, b 25½ N Gillard av.
 Yakey Wm, trav agt John L Moore, r 126 S Meridian.
 Yancey Luther W, clk, h 1147 E Washington.
 Yancey Thomas L, mach hd, r 578 W Udell (N D).
 Yancey Wirt L, mach hd, r 578 W Udell (N D).
 Yandes George B, vice-pres Indiana National Bank, b 84 E Michigan.
 Yandes Simon, office 5 Ingalls Bldg, b The Grand Hotel.
 Yanker Frank B, clk, h 172 Indiana av.
 Yankuner Harry, clk, h 172 Indiana av.
 Yankuner Nathan, clothing, 172 Indiana av, h same.
 Yanthis George W, tmstr, h 31 Hiawatha.
 Yantz Wm, mach, r 21 N East.
 Yanzor Sarah J (wid Jacob), h 336 Chestnut.
 Yard Cattie, h 161 W Maryland.
 Yaryan Fifth Wheel Co The, Timothy L Bosart pres, b s Washington i e of Linwood av.
 Yaryan Harry R, clk Penna Lines, b 342 N Illinois.
 Yaryen John, carp, h 435 E Eugene (N D).
 Yaryen Sylvester A, lab, h 53 N Brightwood av (B).
 Yates Arnold E, brakeman, h 69 La Salle.
 Yates Charles E, lab, b 17 Russell av.
 Yates David A, fireman, h 17 Russell av.
 Yates Edward, barber, b 184 Douglass.
 Yates Emmett, condr, b 3 Wallace.
 Yates Frank, lab, h 158 W McCarty.
 Yates Frank M, mach, b 17 Russell av.
 Yates George, condr, b 792 W Washington.
 Yates James L, foreman, h 12 Wallace.
 Yates John C, millwright, h 240 Chestnut.
 Yates John R, grocer, 265 Highland av, h same.
 Yates Mary E, h 17 Russell av.
 Yates Rina, h 94 Harrison.
 Yautsey Wm, bartender, r 71 W Michigan.
 Yeager Calvin E, mach, b 28 School.
 Yeager Caroline (wid Casper), h 138 N Dorman.
 Yeager Elias, shoemkr, h 224 S Linden.
 Yeager Frank R, lab, b 138 N Dorman.
 Yeager Frederick W, lab, h 40 School (B).
 Yeager George F, druggist, 267 Virginia av, h same.
 Yeager Nathaniel E, waiter, r 20 Hendricks Bldg.

PEERLESS FOUNDRY COMPANY 70 MEK STREET. **GRAY IRON CASTINGS TO ORDER,**

JOHN GUEDELHOEFER,
 151-175 W. Georgia St. and 102-120
 Kentucky Ave. Tel. 287.

MANUFACTURER OF

Fine Delivery Wagons.

Yeager Obanyan, checkman, b 179 Hill av.
Yeager Peter J, lab, h 72 Torbet.
Yeager Stephen, porter, b 379 Blackford.
Yeager Wilhelmina, h 59 E Merrill.
Yeager Zachariah, lab, h 101 Bates.
Yearns John B, saloon, 129 S Noble, h same.
Yeaton Frederick A, lineman, h 921 N Delaware.
Yeaton Lendell D, electrician, h 38 Michigan av.
Yeaton Susan D (wid Lendell B), teacher Public School No 29, h 589 Broadway.
Yeaw Marshall S, barber, 33 W 1st, h 475 N Illinois.
Yeazell Otway R, carp, 1074 W New York, h same.
Yeazell Sherman B, barber, h 426 Cornell av.
Yeazel Wm A, car insp, h w s Harris av s of Ida (M J).
Yelgerhois Marie (wid Ande), h 29 D S B av (W D).
Yellie Henry, driver, b 81 Columbia av.
Yerg Henry, finisher, b 31 Deloss.
Yerigan Oliver G, florist, r 83 Cleaveland Bk.
Yetter Christian G, cabtmkr, h 22 Weghorst.
Yetter Frederick C, uphtr, h 97 Kansas.
Yetter Magdalena (wid Gottfried), h 618 S East.
Yewell Elizabeth (wid Solomon), b 43 Frank.
Yike Joseph, finisher, b 98 Division (W D).
Yingling Wm H, trav agt W J Holliday & Co, r 84 1/2 N Illinois.
Yockey John F, carp, h 82 Park av.
Yockey Mary E, clk, b 82 Perk av.
Yockey Minnie B, clk, b 82 Park av.
Yocum Amanda (wid Daniel), b 32 Drake.
Yocum Charles A, shoemkr, 372 E 7th, h 559 Broadway.
Yocum Ellen (wid Daniel J), r 224 1/2 W Washington.
Yocum George W, painter, b 36 Ash.
Yocum Lilly C, dressmkr, 36 Ash, b same.
Yocum Samuel H, carp, h 36 Ash.
Yocum Thomas, painter, h 32 N Liberty.
Yoder Henry D, sec and treas Blanton Milling Co, h 294 N Illinois.
Yohn Eliza S (wid James C), h 236 N Delaware.
Yoke Charles R, student, b 131 Fletcher av.
Yoke George J, farmer, h w s Shelby 1 s of Southern av.
Yoke Nelson, supervising principal Public School No 7, h 131 Fletcher av.
Yoke Richason A, farmer, h w s Shelby 2 s of Southern av.
Yoke Sam, laundryman, h 241 W Washington.
Yontz Eugene, lab Deaf and Dumb Inst.
Yontz Manford D, trav agt Wm B Barford, b 309 Broadway.
Yorger Charles, meats, 582 Virginia av, h same.
Yorger Clemens, lab, h 126 Williams.
Yorger George, whol meats, 9 E Mkt House, h Oaklandon.
Yorger Harry C, mach, h 58 King av (H).
Yorger Louis, driver, b 582 Virginia av.
Yorger Martin V, printer, h 265 N Noble.
Yorger Robert H, butcher, b 107 E Michigan.
Yorger Thomas L, butcher, h 304 N Pine.
Yorger Wirt W, student, b 296 N Noble.
York Albert S, fireman, h 242 English av.
York Asbury, cashr U S Ex Co, h 667 Park av.
York Charles, fireman, h 124 Lexington av.

HORACE M. HADLEY

INSURANCE COMPANIES REPRESENTED:

**NORWICH, UNION and
FRANKLIN of Philadelphia.**

65 EAST MARKET STREET.

TELEPHONE 1540

York Charles C, candymkr, b 431 E McCarty.
York Edward O, candymkr, h 4 Holm-s.
York Edwin D, messenger Am Ex Co, h 394 Union.
York Florence S, stenog, b 431 E McCarty.
York Harry B, clk John Stevenson & Co, h 84 E St Clair.
York Harry F, mach hd, b 431 E McCarty.
York Harry W, messenger Am Ex Co, b 394 Union.
York Henry, barber, h 71 Birch av (W D).
York John E, livery, w s Ritter av 1 n of Washington av (H), h same.
York John M, engr, h 327 Fletcher av.
York Joseph W, lab, b 411 W Udell (W D).
York Margaret J, r 63 Hendricks Bk.
York Nancy W (wid Joshua W), b w s Ritter av 1 n of Washington av (H).
York Thaidens E, tel opr, b 394 Union.
York Vidua, r 63 Hendricks Bk.
York Webster N, candymkr, b 431 E McCarty.
York Wm, fireman, b 287 E Georgia.
York Wm G, h 431 E McCarty.
Yorn John A, grocer, s e cor Clifford av and Rural, h 429 N New Jersey.
Yorn Louis H, lab, h 556 S Illinois.
Yost George W R, clk W U Tel Co, h 441 1/2 Virginia av.
Yost Herman, coachman 401 Madison av.
Yost Lizzie, h 189 W Court.
Yosten Herman, lab, r 561 S East.
Yott Franklin H, mach, h 177 Blake.
Youart Margaret R (wid John M), h 137 W New York.
VOEL, DAISY M, Books and Stationery, 83 Mass av, b 278 N East.
Yonel Ernest H, b 278 N East.
Yonel Louisa M (wid Robert D), h 278 N East.
Younce John F, patternmkr, h 144 Cornell av.
Younce Mary J (wid Philip), h 85 W Michigan.
Young, see also Yung.
Young Adeline (wid Wm), h 282 W Market.
Young Agnes (wid Andrew), b 19 Windsor.

WHEN YOU FIND OUT

**“Cheap”
Plumbing**

Is not cheap, try us.

C. ANESHAENSEL & CO.

Marion Block, cor. Meridian and Ohio Sts.

Telephone 1769.
197 S. Illinois St.

THE HOME LAUNDRY

WORK CALLED FOR
AND
DELIVERED.

ELLIS & HELFENBERGER { Manufacturers of
IRON and WIRE FENCES
162-170 S. SENATE AVE. TEL. 59.

GEO. W. PANGBORN

94 E. MARKET STREET.

Employers' Liability, General Liability, Steam and Steam Boiler Insurance and Fidelity Bonds.

TELEPHONE 140.

936 YOU INDIANAPOLIS DIRECTORY. YOU

W. McWORKMAN,

Manufacturer of

ARCHITECTURAL SHEET METAL WORK,

Cornices, Skylights, Roofing, Metal Ceilings and Fire-Proof Shutters,

930 W. Washington St., INDIANAPOLIS, IND.

TELEPHONE 1116.

- Young Albert, mach, h 945 S East.
- Young Alfred T, carp, h 35 Bismarck.
- Young Alice C, cashr G P Marott, b 179 Huron.
- Young America E (wid Wm H), h 326 E Vermont.
- Young Andrew G, asst genl freight agt L E & W R R, h 107 Ruckle.
- Young Anna C, teacher, b 105 Huron.
- Young Archibald A (Young & McMurray), h 948 N Capitol av.
- Young Benjamin, driver, b 24 Ingram.
- Young Benjamin, tmstr, h 28 Seibert.
- Young Benjamin L, Hagman, b 61 E South.
- Young Bessie, printer, b 326 E Vermont.
- Young Beverly, mach hd, h 191 Bell.
- Young Bloomer, carp, b 642 N Capitol av.
- Young Catharine, b 308 Yandes.
- Young Charly (wid Newman), b s e cor 26th and Central av.
- Young Charles, lab, h 220 W Wahash.
- Young Charles, mach hd, h 619 Mass av.
- Young Charles E, agt, h 41 Benton.
- Young Charles F, lab, b 256 Fayette.
- Young Charles H, sec Reserve Fund Savings and Loan Assn of Indiana, h 71 Highland pl.
- Young Christopher, mach hd, h 43 Malott av.
- Young Daisy A, packer, h 326 E Vermont.
- Young Daniel, driver, b 21 Ellen.
- Young Daniel W, student, h 74 Ft Wayne av.
- Young Edgar E, mach hd, h 214 Buchanan.
- Young Edward, baker, h 297½ S Illinois.
- Young Edward, waiter, r 175 W North.
- Young Edward K, painter, h 123 Division (W D).
- Young Edwin E, clk, h 112 Bright.
- Young Emma J (wid Merritt T), h 642 N Capitol av.
- Young Frank, bartender, r 174½ E Washington.
- Young Frank, lab, b s s Prospect 1 e of Big Four Ry.
- Young Frank, student, b 28 Seibert.
- Young Frank H, lumber, 3 Board of Trade Bldg, h 212 Ash.
- Young Frederick P, glazier, b 619 Mass av.
- Young George A, lab, b 138 Patterson.

TUTTLE & SEGUIN,

28 E. Market Street.

Fire Insurance,
Real Estate, Loan
and Rental Agents.

TELEPHONE 1168.

- Young George B, trav agt, h s e cor Brookside and Keystone avs.
- Young George E, tailor, 53½ W Washington, h 1064 N Senate av.
- Young George J, billiard rooms, The Denison and 59 Mass av, h 219 Ramsey av.
- Young George L, mach, b 860 E Washington.
- Young George W, car rep, h 144 N Gillard av.
- Young Gustave W, lab, h 118 S Summit.
- Young Gustave A, cabtmkr, h 619 Mass av.
- Young Hannah, nurse 810 N Delaware.
- Young Henry, lab, b 191 Bell.
- Young Horace G, huckster, h 60 St Peter.
- Young Howard L, lab, h 283 S Missouri.
- Young Ira W, lab, h 180 Walcott.
- Young Jacob, car insp, h w s Preston, 1 n of Ohio.
- Young Jacob C, foreman, h 308 E South.
- Young James, tmstr, h 390 Chestnut.
- Young James E, lab, b 235 Muckingum al.
- Young James R, bkpr Fox & Garhart Specialty Co, h 59 Omer.
- Young Jessie B, b 398½ College av.
- Young John, bartender, h 308 N Senate av.
- Young John A, burr dresser, b 15 Bridge (W 1).
- Young John A, mach, h 89 Wisconsin.
- Young John D, bricklayer, h 618 E New York.
- Young John F, driver, b w s Preston 1 n of Ohio.
- Young John F, mngr Horace F Wood, h 787 N Alabama.
- Young John F, porter, h 256 Fayette.
- Young John O, bartender, h 119 Trowbridge (W).
- Young John W, lab, r 228 N Noble.
- Young John W, molder, h 38 Drake.
- Young Johnson E, carp, b 642 N Capitol av.
- Young J Harvey, teacher Public School No 23, h 226 N Noble.
- Young Leonard L, mach, b 23 Ingram.
- Young Lester B, carp, h s e cor Carter and 30th.
- Young Lewis, lab, h e s Burgess av 1 s of C H & D R (1).
- Young Margaret (wid Alexander), h 121½ Newman.
- Young Martha J (wid Henry), b 119 Trowbridge (W).
- Young Mary (wid Jacob), h 69 Elizabeth.
- Young Mary F, h 17 Sumner.
- YOUNG MEN'S CHRISTIAN ASSOCIATION, Wm T Brown Pres, O H Palmer Sec, Theodore A Hildreth Genl Sec, 29-37 N Illinois; Tel 1414.**
- Young Michael A, phys, 246½ E Washington, h 193 N East.
- Young Nancy (wid Richard), b 21 Mill.
- Young Nettie (wid Christian), h 945 S East.
- Young Orange, porter, h 208 Northwestern av.
- Young People's Journal, George F Bass editor, 132 Commercial Club Bldg.
- Young Plummer P, grocer, 508 E 9th, h 483 same.
- Young Richard, engr, b 15 N State av.
- Young Richard M, tmstr, h 23 Ingram.
- Young Richard N, clk, h 115 Harrison.
- Young Robert, lab, b 313 Indiana av.
- Young Robert, tailor, r 115 N Illinois.
- Young Robert M, motorman, b 150 Cornell av.
- Young Robert R, student, b 208 E South.
- Young Samuel B, finisher, h n e cor Hazel and Lawrence.

302 and 304 East Washington St. Telephone 1854.

DELIVERY WAGONS
REPAIRING, REPAINTING and CARRIAGE TRIMMING.

Manufacturer of all kinds of

JOSEPH W. BUCHANAN

OTTO NATURAL GAS ENGINES Builders' Exchange S. W. Cor. Ohio and Penn. TELEPHONE 535.

Young Sarah, attendant, b 168 W Michigan.
 Young Schuyler C, clk Van Camp H and I Co, b 179 Huron.
 Young Shadrach R, jeweler, b 308 E South.
 Young Shelby, condr, b 398½ College av.
 Young Squire, lab, h 266 Fayette.
 Young Thomas J, phys, 18½ N Meridian, b Hotel Englis.
 Young Walter K, clk, r 260 E New York.
 Young Wesley, lab, b 179 W 2d.
 Young Wm, fireman, b 269 Springfield.
 Young Wm, hostler, b 169 W 6th.
 Young Wm, lab, b 30 Torbet.
 Young Wm A, lab, h 316 W Court.
 Young Wm A, lab, h s e cor 26th and Central av.
 Young Wm G, collection clk Capital National Bank, h 767 N Alabama.
 Young Wm H, bartender, r 37½ Kentucky av.
 Young Wm H, carp, b 1349 N Capitol av.
 Young Wm H, trimmer, b 339 S Delaware.
 Young Wm M, brakeman, h rear 324 E Ohio.
 Young Winthrop, h 179 Huron.

YOING & McMURRAY (Archibald A Young, Welcome B McMurray), Merchant Tailors, 12-14 N Meridian; Tel 1648.

Youngerman Albert A, etcher, h 74 Cypress.
 Youngerman Arthur, patternmkr, h w s Harris av 3 s of C C C & St L Ry (M J).
 Youngerman August, mach hd, h 734 Shelby.
 Youngerman Conrad W, tool mnfr, 176 Dearborn, h 220 S Reisner (W D).
 Youngerman Henry, mach hd, h e s Shelby nr Raymond.
 Youngman Charles, meats, 705 E Washington, h same.
 Youngman Daniel, bartender, b 762 E Washington.
 Youngman Wm S, saloon, 762 E Washington, h same.
 Younk Jackson, biksmith, h n s Willow 4 w of School (B).
 Younk John, lab, h w s School 2 n of Spencer (B).
 Younk Wm E, lab, b w s School 2 n of Spencer (B).
 Yount Andrew, mach, h 339 Yandes.
 Yount Benjamin F, lab, h 553 Union.
 Yount Daniel, grocer, 201 S Pine, h 93 English av.
 Yount Daniel W, foreman, h 73 Greenwood.
 Yount Edward J, mach, h 341 Yandes.
 Yount Frank H, clk Atlas Engine Works, h 692 College av.
 Yount Frederick G, b 316 Ash.
 Yount Horace J, mach, h 333 Yandes.
 Yount Jesse M, student, b 316 Ash.
 Yount Mary A (wid John M), h 316 Ash.
 Yount Thomas J, chief clk Order of Chosen Friends, h 450 Bellefontaine.
 Yount Win A, mach, h 218 E South.
 Yount Wm C, motorman, h 399 W Udell (N D).
 Yount Wm H, motorman, h 481 E 9th.
 Youse Frank L, trav agt D H Baldwin & Co, h 368 Talbott av.
 Youse John F, tinner, h 470 Park av.
 Youtsey Laura E, teacher, b 207 Huron.
 Youtsey Mary J (wid Thomas), h 207 Huron.
 Youtsey Sarah C, teacher Public School No 20, b 207 Huron.
 Youtsey Wm M, bartender, b 207 Huron.
 Yow Alga A, druggist, 400 Bellefontaine, h Westfield, Ind.
 Yow Wm T, restaurant, 66 S Illinois, h same.

WE CLAIM SKILL AND CARE IN THE
Management of Estates

THOS. C. DAY & CO.,

Rooms 325 to 330 Lemcke Bldg.

Yowell George C, trav agt Francke & Schindler, r 215 N Illinois.
 Yule Edwin C, clk, b 71 W 5th.
 Yule Elizabeth, stenog, b 200 Highland av.
 Yule James, instructor Industrial Training School, h 21 Leota.
 Yule Lizzie, stenog Central Union Tel Co, b 290 Highland av.
 Yule Margaret A (wid Samuel), h 71 W 5th.
 Yule Wm (Yule & Hartman), h 200 Highland av.
 Yule Wm C, b 71 W 5th.

YULE & HARTMAN (Wm Yule, Fred W Hartman), Practical Horsehoers; Satisfaction Guaranteed, 25 N Liberty, cor Court, Tel 1854. (See adv in classified Horsehoers.)

Yunker Jacob C, real est, r 134 N Meridian.
 Yunker Leo E, bkkpr Lee Holtzman, r 63 W Market.
 Yung, see also Young.
 Yung Henry, shoemkr, 160 Ft Wayne av, b 33 Yandes.
 Yunker Frank, lab, b 31 Lexington av.
 Yunker John, engr, b 22 S State av.
 Yux Anton, uphlr, h 174 N Missouri.
 Yux Apollonia (wid Joseph), b 174 N Missouri.

Z

Zabel Charles G, h 521 E Ohio.
 Zaenglein John C, lab, h 23 Hill.
 Zahl Charles, biksmith, 359 Shelby, h 8 Beecher.
 Zaiser Lenoir O, stampmkr, b 183 E Morris.
 Zaiser Lenoir T F, stencil cutter, 21½ W Washington, h 183 E Morris.
 Zaiser Wm H, stencil cutter, b 183 E Morris.
 Zanker John, maltster, h 18 Hartford.
ZAPP FREDERICK, Saloon, 80 W Washington, h same.
 Zapf George, fireman, h 583 W Michigan.
 Zapf Philip, saloon, 42 Virginia av, h same.
 Zaring Amzi C, driver, b 100 Camp.
 Zaring Claude R, plastr, h 121 Williams.

SHELLHOUSE & CO.,

**LIME, CEMENT,
 SEWER PIPE,
 FIRE BRICK,**

271-275 East Washington Street.

**B
I
C
Y
C
L
E
S
\$5
DOWN.
\$3
MONTHLY.
Best
Wheels.
Best
Terms.
WHEELMEN'S CO.
31 W. OHIO ST.
LONG DISTANCE TEL. 1858.**

DAVID S. MCKERNAN,

REAL ESTATE AND LOANS
 A number of choice pieces for subdivision, or for manufac-
urers' sites, with good switch facilities.
LEMCKE BLOCK.

**PERRY'S MAGIC
RHEUMATISM CURE
AT ALL DRUGGISTS.**

Is not an experiment but an assured success. It cures others, it will cure you. Articular, Muscular or Inflammatory.
IT CURES EVERY KIND OF RHEUMATISM.

938 ZAR INDIANAPOLIS DIRECTORY. ZIM

**Store Counters, Shelving, Office
Railings, Desks, Etc.**

E. H. ELDRIDGE & CO.,

166-174 S. New Jersey St. Telephone 581.

Zaring Leander B, painter, h 100 Camp.
Zaring Louie M, grocer, 100 Camp, h same.
Zaring Robb E Rev, pastor First M E Church (W D), h 22 N Reisner (W D).
Zaring Wm C, dep Treasurer of State, 43 State House, h 392 Broadway.
Zarwell August F Rev, pastor Second German M E Church, h 329 N Spruce.
Zarzi Peter, lab, b 61 E South.
Zawatzky Anton, glazier, r 257 1/2 Mass av.
Zearing Albert F, bkpr Indpls Cabinet Works, b 631 Mass av.
Zearing Frances C (wid Henry), h 631 Mass av.
Zebell Leving T, finisher, h 608 W Armstrong (N D).
Zeeck Adam P, lab, h 38 S Gale (B).
Zehr Andrew, lab, h 425 Union.
Zehringer Hannah (wid Frank), h 163 Fulton.
Zehring Josephine, h 165 Fulton.
Zehring Isaac S, engr, h 50 Bismarck (W D).
Zelen Joseph, bksmith, h 696 Chestnut.
Zelen Joseph, saloon, 859 S East, h same.
Zelen Mary A (wid Joseph), h 456 S Meridian.
Zelen Matthew, lab, b 28 Lee (W D).
Zelen Peter, clk, h 861 S East.
Zelen Selina, grocer, 861 S East, h same.
Zeiber Frank G, uphr, b 713 E Market.
Zenglung John, sawmkr, h 33 Hill.
Zeisler Frederick, h 73 N Dorman.
Zeisler Wm (Zeisler & West), h Warren av (W D).
Zeisler & West (Wm Zeisler, Wm B West), well sinkers, 78 E Market.
Zell Theodore W, bkpr World's Fair, h 410 Union.
Zell Walter, clk, h 64 William.
Zeller Felix, coachman, h rear 556 N Illinois.
Zeller McAndrew, mach, h 482 Highland av.
Zellner Elisha, barber, r 36 Roanoke.
Zener Clarence M (Robert Zener & Co), b 316 College av.
Zener Robert (Robert Zener & Co), h 316 College av.

COLLECTIONS.

THE

LaFayette Mercantile Agency

Will give you good service.

Room 19, Union Building, 73 W. Maryland St.

ZENER ROBERT & CO (Robert and Clarence M Zener), Insurance Agents, 10-15 Talbott Bldg, h w cor Penn and Market; Tel 522.

Zenor John, painter, h 467 S Missouri.
Zepf Jacob, mach hd, b 123 Fay.
Zepf Matthias, car insp, h 357 E McCarty.
Zeph David, cigarmkr, h 25 Davis.
Zepf Charles N, engr, h 4 Arch.
Zepp Frank, peddler, h 21 S Liberty.
Zerbe Clinton D, adv agt Indiana Phalanx, b 190 E Market.
Zerbee Frank J, master mechanic, h 87 Fletcher av.
Zernicke Charles, shoemkr, h 243 Lincoln la.
Zernicke Joseph, lab, h 46 Haugh (H).
Zernicke Theresa (wid Charles), b 243 Lincoln la.
Zessin August, lab, h 276 Martindale av.
Zeumer Jennie N, cashr, b 42 Woodlawn av.
Zgraugen Xaver (Belmont Ornamental Glass Works), b 499 Mulberry.
Ziegel Edward F, note teller Merchants' National Bank, h 131 N Delaware.
Ziegel Margaret M (wid Louis), h 87 W 14th.
Ziegler Adolph G, cigars, b 129 Kansas.
Ziegler August F, cabtmkr, h 129 Kansas.
Ziegler Charles A, h 97 S Noble.
Ziegler Charles A, cabtmkr, h 419 S Illinois.
Ziegler Ernest, clk C F Meyer & Bro, b 129 Kansas.
Ziegler Frank, finisher, b 106 Douglass.
Ziegler Frank J, carp, h 33 W Morris.
Ziegler Frederick W, cabtmkr, b 129 Kansas.
Ziegler Henry, locksmith, 221 Mass av, h same.
Ziegler Henry T, carp, h 143 N Gillard av.
Ziegler Kate (wid Rudolph), h 127 Kansas.
Ziegler Louis C, confr, 182 S Illinois, h same.
Ziegler Louisa (wid August), b 193 W Merrill.
Ziegler Margaret, b Circle Park Hotel.
Ziegler Max H, clk Arthur Jordan Co, b 97 S Noble.
Ziegler Sarah A, notions, 152 E 7th and 97 S Noble, h same.
Ziegler Wm H, lab, b 134 Douglass.
Ziegner Oscar G, condr, h 36 Cornell av.
Zier Abram, produce, E Mkt House, h 85 W Morris.
Zietlow Minnie (wid Frederick), b 24 Quincy.
ZIG ZAG CYCLER THE, Cycler Printing Co Publishers, 30 Talbott Bldg. (See adv in classified Newspapers.)
Zigmont Andrew, lab, b 90 Belmont av (H).
Zigrosser Hugo A, draughtsman D A Bohlen & Son, h 409 N Alabama.
Zimmer Celia (wid Ferdinand), h 123 E Merrill.
Zimmer Edward C, clk, b 123 E Merrill.
Zimmer Ferdinand H, clk H P Wasson & Co, b 123 E Merrill.
Zimmer George D, lab, b 217 W 1st.
Zimmer George F (Zimmer & Co), b 123 E Merrill.
ZIMMER HARRY E, Druggist, 82 E Washington; Tel 959; h 19 E St Joseph.
Zimmer Henry, brewer, h 12 Morton.
Zimmer Henry W, clk, b 295 S Delaware.
Zimmer Henry W, paperhanger, h 16 Clay.
Zimmer Joseph F, mngr, b 295 S Delaware.
Zimmer Louis A (Weber & Zimmer and Zimmer & Co), b 123 E Merrill.
Zimmer Mary E (wid Peter), grocer, 293 S Delaware, h 295 same.

UNION TRANSFER AND STORAGE CO.
Cor. L. Ohio St. and C., C., & St. L. R'y Tracks.
BEST FACILITIES FOR STORING AND TRANSFERRING
MACHINERY AND MERCHANDISE.

Carts for Children, Surreys and Phaetons for the Ladies at

**68 S. PENNSYLVANIA ST.
A. H. STURTEVANT & CO.**

DIAMOND WALL PLASTER } Telephone 1410

BUILDERS' EXCHANGE.

ZIM INDIANAPOLIS DIRECTORY. ZOR 939

Zimmer Paul M, clk New York Store, h 523 E Ohio.
 Zimmer Wilhelmina, b 285 S Delaware.
 Zimmer & Co (Louis A and George F Zimmer, Harry A Weber), dry goods, 1 Shelby.
 Zimmerla Jennie A (wid Daniel), h 103 Ft Wayne av.
 Zimmerman Albert, lab, h 143 Fulton.
 Zimmerman Andrew, mach hd, h 101 Church.
 Zimmerman Anna (wid Christian E), h 291 S East.
 Zimmerman Charles (C Zimmerman & Sons), b 566 E Washington.
 Zimmerman Charles, mngr Empire Theater, n w cor Delaware and Wabash, r same.
 Zimmerman Charles F, lab, h n w cor Vorster and Sugar Grove avs (M P).
 Zimmerman Christian, bartender, h 168 1/2 E Washington.
 Zimmerman Christopher (C Zimmerman & Sons), h 566 E Washington.
 Zimmerman Conrad, mach hd, h 101 Church.
ZIMMERMAN C & SONS (Christopher, Charles and Walter), Slate and General Roofers and Roofing Materials, 19-21 S East; Tel 1753. (See left bottom lines.)
 Zimmerman Dean, clk The Bowen-Merrill Co, b 143 N Penn.
 Zimmerman Elizabeth (wid John), h 101 Church.
 Zimmerman Frederick D, bkkpr Indiana Electrotyping Co, h 57 Dickson.
 Zimmerman George, h 25 Dickson.
 Zimmerman Grant, mach hd, h 291 S East.
 Zimmerman Jacob, lab, h 102 Downey.
 Zimmerman Jacob N, subscription books, 818 N Illinois, h 327 W Ontario.
 Zimmerman Jessie L, stenog Merchants' National Bank, b 25 Dickson.
 Zimmerman John, driver, h rear 727 S Meridian.
 Zimmerman John F, saloon, 131 W Washington, h 93 Dunlop.
 Zimmerman Josephine E (wid Henry), h 105 Davidson.
 Zimmerman Josh, propr Globe Excelsior Wks, 19 S East, h 560 E Washington.
 Zimmerman Matthias, driver, h 79 Patterson.
 Zimmerman Matthias S, harnessmkr, b 57 Greer.
 Zimmerman Walter (C Zimmerman & Sons), h 566 E Washington.
 Zims Elizabeth B (wid Joseph), domestic 512 N Meridian.
 Zingler Frank L, baker, h 175 Duncan.
 Zingler Margaret M (wid Joseph H), h 175 Duncan.
 Zink George, lab, h 24 Weghorst.
 Zink Henry, engr, b 410 S Illinois.
 Zink James L, physical director Butler College, h e s National av 2 s of Washington av (D).
 Zink John G, fireman, b 208 Fayette.
 Zink Joseph, cabtmkr, h 46 Davis.
 Zink Leopold, butcher, h 475 Indiana av.
 Zindand Adam, coremkr, h 5 N Haugh (H).
 Zinkard Wm, attendant, r 149 N Penn.
 Zinn Charles A, student, h 74 College av.
 Zinn Peter, trav agt, h 74 College av.
 Zinn Robert E, b 74 College av.
 Zinsmeister Michael, cond'r, h 36 Tecumseh.
 Zintl Michael, contr, 761 Madison av, h same.
 Zion Alonzo A, supt Indpls Union Ry Co, h 23 The Marlowe.

RICHARDSON & MCCRCA,
 MANAGERS FOR CENTRAL INDIANA,
EQUITABLE LIFE ASSURANCE SOCIETY
Of the United States.
79 EAST MARKET STREET,
TELEPHONE 182.

Zion George H, lab, h 312 Clinton.
 Zion Harry F, engr, b 22 The Marlowe.
 Zion Homer C, brakeman, r 17 1/2 Virginia av.
 Zion John L S, lab, b 745 Brooker's al.
 Zion Matthew O, bartender, b 519 E Ohio.
 Zion Thomas J, trav agt h 519 E Ohio.
 Zion Wm, gateman Union Station, b 519 E Ohio.
 Zisner Paul M, clk, h 523 E Ohio.
 Zitzlaff Charles, teacher, h 287 S New Jersey.
 Zitzlaff Charles J, phys, 273 E McCarty, h 287 S New Jersey.
 Zobbe Bros (Charles F and Christian), grocers, 192 W Washington.
 Zobbe Charles F (Zobbe Bros), h 35 Prospect.
 Zobbe Christian (Zobbe Bros), b 330 S Alabama.
 Zobbe Mary, housekpr 330 S Alabama.
 Zobbe Wm F, clk, b 330 S Alabama.
 Zoffmann Rudolph, mach, h 821 S East.
 Zolezzi Anthony F, baggageman, h 125 E New York.
 Zoller Albert, clk Charles Mayer & Co, h 316 N Meridian.
 Zoller Edmund, lawyer, h 48 Northwestern av.
 Zoller Frederick W, painter, b 304 S Meridian.
 Zoller John A, car insp, h 984 S Meridian.
 Zollinger Julius, grocer, 100 N State av, h same.
 Zollinger Magdalena (wid Henry), b 114 S State av.
 Zollman John, uphtr, h 218 Hoyt av.
 Zollner Charles H, meats, 290 W Washington, h same.
 Zook Charles A, lab, b 26 S Senate av.
 Zook Frederick, lab, h w s Sheffield av 3 n of Morris (W D).
 Zook Grant, themkr, h 12 Martha (W D).
 Zook John C, carp, h w s Bailey 1 s of 30th.
 Zook Jonas L, tmstr, h 85 S Reiserer (W D).
 Zook Moses, carp, b 173 E Market.
 Zorn George H, grocer, 300 Wright, b same.
 Zorn Julius, lab, h 280 Wright.
 Zorniger John, cigarnkr, h 591 W Shoemaker (N D).

The Heat Regulating Co.

OF INDIANA.

W. B. ROBERTS, M'g'r.

An even temperature insures health and happiness in your home. Let us explain the system to you.

22 E. OHIO ST. Phone 1457.

THE FRED DIETZ CO.

WOODEN PACKING BOXES MADE TO ORDER
 FACTORY AND WAREHOUSE TRUCKS.
 400 Madison Avenue.
 Telephone 654.

Shorthand.
 60

BUSINESS UNIVERSITY. When B'k. Elevator day and night. Typewriting, Penmanship, Book-keeping, Office Training free. See page 4. Est. 1850. Tel 499. **E. J. REEB,** Proprietor.

BENJ. BOOTH

PRACTICAL EXPERT ACCOUNTANT.
Accounts of any description investigated and audited, and statements rendered. Room 18, 82½ E. Washington St., Indianapolis, Ind.

940 ZOR INDIANAPOLIS DIRECTORY. ZYG

ESTABLISHED 1876.

TELEPHONE 168.

CHESTER BRADFORD,
SOLICITOR OF PATENTS,
AND COUNSEL IN PATENT CAUSES.

(See adv. page 6.)

Office:—Rooms 14 and 16 Hubbard Block, S. W.
Cor. Washington and Meridian Streets,
INDIANAPOLIS, INDIANA.

Zorniger Joseph, carp, h 587 W Ontario (N I).
Zschech Elizabeth (wid Frederick), h 90 Union.
Zschech Henry E, sawmkr, b 90 Union.
Zschech John C, clk The H Lieber Co, b 90 Union.
Zschech Louisa S, dressmkr, b 90 Union.
Zschech Otto H, helper, b 90 Union.
Zuber Minda (wid John), h 439 Union.
Zumpfe Edgar O, stenog Atlas Engine Works, b 401 Park av.
Zumpfe Emil, music teacher, 401 Park av, h same.

ZUMPFER'S ORCHESTRA. Wm A Zumpfe Leader. Office 4 Lombard Bldg.

Zumpfe Wm, leader Zumpfe's Orchestra, h 987 N Illinois.
Zumpfe Wm A (Aufderheide & Zumpfe), h 387 N Illinois.
Zwick Albert F, bkkpr Charles Krauss, b 222 N East.
Zwick Charles S, mach, h 40 Tacoma av.
Zwick Edward K, finisher, b 222 N East.
Zwick Frederick C, clk, b 42 Tacoma av.
Zwick Henry, carp, h 42 Tacoma av.
Zwick Henry, sec Commercial Wheel Co, h Dayton, O.
Zwick Henry F, hats, 184 W Washington, h 44 Tacoma av.
Zwick Louisa, dressmkr, b 222 N East.
Zwick Theodore, lab, b 40 Maxwell.
Zwick Wm F, tailor, h 222 N East.
Zwicker Frederick, maltster, h 331 Orange.
Zwicker Frederick jr, trav agt R Ryse, b 331 Orange.
Zwicker Mathilde, teacher Public School No 3, b 331 Orange.
Zwissler Adam, uphlr, h 322 Spann av.
Zybinsky Samuel, lab, h rear 249 S Missouri.
Zygmunt Andrew, lab, h 90 Belmont av.

Nose, Belting, Packing, Clothing, Druggists' Sundries, Bicycles
Tires, Cotton Hose, Etc.
New York Belting & Packing Co., L't'd.



THE CENTRAL RUBBER & SUPPLY CO.
PHONE 922. 79 S. ILLINOIS ST., INDIANAPOLIS, IND.



DIRECTORY

BORROWERS

WE RECEIVE many complaints from our patrons to the effect that they are bothered so much by **BORROWERS**. These parties are not the private citizen nor the stranger in the city, who steps in, looks at the Directory and goes out, but merchants, business and professional men, who need a Directory every day of the year, yet who are too close-fisted to buy one.

These same individuals are the ones that borrow your Directory "just for a minute," which, in the majority of cases, means a day or perhaps a week, unless you remember that they have it and send for it.

These same borrowers will tell the Directory canvasser that he has "no use for a Directory," that he "knows everybody," and, vice versa, "everybody knows him."

A. METZGER AGENCY ESTABLISHED 1863.
REAL ESTATE



Diamond Wall Plaster.

A pure selenitic cement mortar for plastering purposes employing White Lead and Oil as retarders. It is in every way superior to best lime mortar as regards

TENSILE STRENGTH,
TOUGHNESS, HARDNESS,
DURABILITY AND
FIRE AND WATER-PROOFING QUALITIES,

besides being less in first cost than OLD STYLE lime mortar prepared by OLD STYLE METHODS.

In one hour after using it may safely be

**Painted, Tinted
or Papered,**

thus saving the weeks of time required by lime mortar to harden.

Diamond Plaster is a complete cement, requiring the addition of water only to prepare it for immediate use, and since 1890, when it was first introduced in Indianapolis, it has been furnished to over 6,000 dwellings, store-rooms, etc.

For further information, apply to

Diamond Wall Plaster Co.

C. B. ROCKWOOD, Manager.

Office, Builders' Exchange.

Telephone 1410.

R. L. POLK & CO.'S Indianapolis City Directory.

1896.

CLASSIFIED BUSINESS DIRECTORY.

Headings marked thus (*) are special, and are only inserted when specially contracted for.

ABA

INDIANAPOLIS DIRECTORY.

ADV

941

ABATTOIRS.

Indianapolis Abattoir Co, cor Morris and White River (W I).

*ABSTRACT EXAMINERS.

Rosebrock C Henry, 19 Thorpe Blk. (See back cover.)

ABSTRACTS OF TITLES.

Brown I & L M, 66 E Market.
Cole Albert B, 17 Thorpe Blk.
Coval & Lemon, 96½ E Market.
Elliott & Butler, 84 E Market.
Knapp Wm W, 8 Baldwin Blk.
Miner Frederick D, 83 E Market.
Ripley Warwick H, 21 Thorpe Blk.
Rosebrock C Henry, 19 Thorpe Blk. (See back cover.)

Routh James R, 12½ N Delaware.
Stein Theodore, 229-230 A and 230 B Lemcke Bldg.

ACADEMIES.

See Colleges, Schools, Etc.

*ACCOUNTANTS.

Booth Benjamin, Room 18, 82½ E Washington. (See left top lines.)
Hunter John H, 296 E Market.
Indianapolis Business University, When Bldg, N Penn opp P O (Bryant & Stratton and Indianapolis Business Colleges Consolidated), E J Hech Propr. (See front cover, right bottom lines and p 4.)

*ADAMANT PLASTER.

Adamant Wall Plaster Co of Indiana, Office and Factory cor Phipps and J M & I Ry.

ADVERTISING AGENTS.

Chesman Nelson & Co, 125 Franklin st, Chicago, Ill. (See adv.)

Humphreys George H, 31 Lombard Bldg.
United States Advertising Co, 42½ W Market. (See adv.)

UNITED STATES ADVERTISING CO.,

42½ WEST MARKET STREET,

TELEPHONE 854.

Paint Signs on Fences, Barns and Bridges, Circulars and Samples distributed in Country.
Write for descriptive folder.

R. J. LANYON, GENERAL MANAGER.

Newman Louis, 51 N Illinois.
Surface C F & Co, 401 Indiana Trust Bldg.
Tucker Charles, 37 W Market.

LAMBERT GAS & GASOLINE ENGINE CO.
30 KENTUCKY AVENUE. PORTABLE GASOLINE ENGINES, 2 to 25 H. P.

EVERY STYLE of Business or Pleasure Wagons ON HAND or BUILT to ORDER. 44 East Maryland Street.

THE C. H. BLACK MFG CO.

Prussian National Ins. Co. **FRANK K. SAWYER, A'g't,**
OF STETTIN, GERMANY. Organized 1845. **BALDWIN BLOCK.**

942 ADV INDIANAPOLIS DIRECTORY. ARC

Advertising Agents—Continued.
Vansyckle & Hole, 9-10 McDougall Blk., (See adv.)

G. W. VANSYCKLE, FRED E. HOLE.

VANSYCKLE & HOLE

BILL POSTING AND ADVERTISING CO.

ESTABLISHED 1889.

Distributing, Sampling, Tacking, Sign Painting, Country Advertising, Window Work and General Outdoor Advertising.

TRAVELERS AND AGENTS ALWAYS WELCOME.

S. ILLINOIS ST., OPP. GRAND HOTEL.

ADVERTISING DISTRIBUTORS.

United States Advertising Co., 42½ W Market. (See adv.)

AGRICULTURAL IMPLEMENTS.

Advance Thresher Co, 3 Masonic Temple.
 American Buncher Mfg Co, cor I & St L R R and Missouri.

Aultman Co The, 3 Board of Trade Bldg.
 Aultman, Miller & Co, 75 W Washington.
 Aultman & Taylor Machinery Co, 92 S Illinois.

Avery Planter Co, 45 Kentucky av.
 Birdsall Co The New, 38 Kentucky av.
Brown-Manly Plow Co, 170 S Penna.

Brown Mfg Co, 92 S Illinois.
 Case J I Threshing Machine Co, 42 Kentucky av.

Conde H T Implement Co, 27-33 N Capitol av.

Conlee Thomas A, 84 W Washington.
 Deere, Mansur & Co, 84 W Washington.
 Deere & Co, 84 W Washington.

Deering Harvester Co, 192 W Market.
 Economist Plow Co, 10 Masonic Temple.
 Gale Mfg Co, 75 W Washington.

Geiser Mfg Co, 78 S Capitol av.
 Gordon & Harmon, 75 W Washington.
 Holton Wm B Mfg Co, 177 E Washington.

Huber Mfg Co The, 40 Kentucky av.
Huntington Seed Co The, 66 E Washington.

Indiana Mfg Co, office 401-405 Indiana Trust Bldg, factory cor I & St L R R and Missouri.

Janesville Machine Co, 75 W Washington.
 Kenney & Sullivan, 3 Board of Trade Bldg.
McCormick Harvesting Machine Co, 67-69 S Penna.

Marion Mfg Co, 52 W Georgia.
 Massillon Engine and Thresher Co The, 53½ W Washington.

Mast P P & Co, 100 S Capitol av.
 Milwaukee Harvester Co, 6 Board of Trade Bldg.

Minneapolis Threshing Machine Co, 5 Board of Trade Bldg.
 Newark Machine Co, 5 Board of Trade Bldg.

Nichols & Shepard Co, 22 Kentucky av.
 North Indpls Cradle Works, s e cor Francis and canal (N D).

Oliver Chilled Plow Works, 160 S Penn.
 Osborne D M & Co, 170 S Penn.
 Over Ewald, 240 S Penn.
 Plano Mfg Co, 1 Cleaveland Blk.
 Reeves & Co, 90 S Capitol av.
 Rock Island Plow Co, 75 W Washington.
 Rumely M Co, 100 S Capitol av.
 Russell & Co, 53½ W Washington.
 Seiberling J F & Co, 38 Kentucky av.
 South Bend Chilled Plow Co, 78 S Capitol av.
 South Bend Iron Works, 160 S Penn.
 Stevens A W & Son, 8 Board of Trade Bldg.
Sturtevant A H & Co, 68 S Penna. (See left bottom lines and p 9.)
 Warder, Bushnell & Glessner Co The, 96 S Capitol av.
 Whiteley Clay & Co, 28 Kentucky av.
 Wood Walter A Harvester Co, 68 S Capitol av.

***AIR PUMPS.**

Worthington Henry R, 64 S Penna. (See left top lines.)

ALE AND BEER BOTTLERS.

See Bottlers.

ANTISEPTIC DRY EARTH CLOSETS.

Rutledge Elijah D, 139 Hudley av (W 1). (See adv in Earth Closets.)

***APARTMENT HOUSES.**

Blacherne The, n w cor Meridian and Vermont.
 Chalfant The, n w cor Penn and Michigan.

ARCHITECTS.

Barrett Jesse S, 6 Central av. (See adv.)

J. S. BARRETT,

PRACTICAL

Architect and Superintendent,

Modern Plans on Short Notice.

6 CENTRAL AVENUE,

Telephone 1555. Indianapolis, Ind.

Bartel Samuel G, 88 Germania av (H).
Bates Charles E, 31½ Monument Place. (See adv.)

Charles E. Bates,

ARCHITECT,

Room 1, 31½ Monument Place.

Telephone 1191. INDIANAPOLIS.

Bohlen D A & Son, 95 E Washington.

United States Life Insurance Co., of New York.

E. B. SWIFT, M'gr.

25 E. Market St.

Brubaker & Ball, 37½ E Washington.
(See adv.)

S. H. BRUBAKER. E. N. BALL.

BRUBAKER & BALL,
ARCHITECTS.

Fire-Proof and Slow-Burning Construction
a Specialty.
Rooms 11 and 12 37½ East Washington Street,
INDIANAPOLIS, IND.

Christian Theodore R, 364 Ramsey av.
Church Andrew S, 352 Ramsey av.
Comstock Charles H, 317 Mass av.
Courtright Albert S, Room 420 Lemcke
Bldg. (See adv.)

ALBERT S. COURTRIGHT,
ARCHITECT
AND
SUPERINTENDENT,

420 LEMCKE BUILDING. TAKE ELEVATOR.
TELEPHONE 1103.

Curtis Reuel A, 14 Cyclorama pl.
Daggett R P & Co, 28-32 Marion Bldg.
(See adv.)

R. P. DAGGETT. JAMES B. LIZIUS.
ESTABLISHED 1868.

R. P. DAGGETT & CO.,
Architects.

Offices, Nos. 28 to 32, Fifth Floor, Marion Block,
N. W. Cor. Meridian and Ohio Streets.

TELEPHONE 619.

Cost of buildings erected after our plans during
the last twenty-eight years, **OVER SEVEN
MILLION DOLLARS.**

Send for List of References.

Dark & Barber, 88 N Penn. (See adv.)

DARK & BARBER,
PRACTICAL
Architects and Superintendents,
Plans and Specifications Furnished
on Short Notice.
Room 15, 88 North Pennsylvania St.,
INDIANAPOLIS, IND.

Foltz Herbert W, 49-50 Ingalls Bldg.
(See adv.)

HERBERT W. FOLTZ,
ARCHITECT,

ROOMS 49-50 INGALLS BLOCK,
S. W. Corner Washington and Pennsylvania Sts.

Fryberger John, 68 Temple av.
Gibson Louis H, 84 E Market.
Hendrickson Henry C, 90½ E Market.
Krutsch & Laycock, 25 W Washington.
McPherson & Bowman, 14 Ingalls Bldg.
Moore W Scott, 12, 13 and 14 Black-
ford Bldg. (See adv.)

Telephone No. 1308.

W. Scott Moore,
ARCHITECT,

Rooms 12-13-14 BLACKFORD BLOCK,
S. E. Cor. Washington and Meridian Sts

Mueller Charles G, 32 Talbot Bldg.
Peckham Caleb H, 32 Drake.
Scharn & Rubush, 21 Journal Bldg.
(See adv.)

J. H. SCHARN. P. C. RUBUSH.

Scharn & Rubush,
ARCHITECTS,

Nos. 21 and 22 JOURNAL BUILDING.
Folder of References on Application.

Scherrer Adolph, 9½ N Illinois.
Staples Wm A, 55 Baldwin Bldg. (See
adv.)

W. A. STAPLES,
PRACTICAL
Architect and Superintendent,

Reasonable prices for all work.
Telephone 1304. Rooms 55 and 55½ Baldwin Bldg.
INDIANAPOLIS, IND.

Stem John H, 51 Ingalls Bldg.
Thurtle John G, 57 Ingalls Bldg. (See
adv.)

JOHN G. THURTLIE,
Architect and Superintendent,

57 AND 68 INGALLS BLOCK,
INDIANAPOLIS, IND.

THEODORE F. SMITHER,

AGENT FOR WARREN'S ANCHOR BRAND
ASPHALT ROOFING
OFFICE: 169 WEST MARYLAND ST.
TEL. 861.

DALTON & MERRIFIELD { LUMBER }

South Noble St., near E. Washington

944 ARC INDIANAPOLIS DIRECTORY. ASP

Architects—Continued.

Traylor Marlon H, 61 Baldwin Blk, s w cor Market and Delaware. (See adv.)

MARION H. TRAYLOR ARCHITECT.

Telephone 1304. 61 Baldwin Block.
INDIANAPOLIS, IND.

Vonnegut & Bohn, 608-610 Indiana Trust Bldg.

Winterrowd Thomas A, 75-76 Lombard Bldg. (See adv.)

Thos. A. Winterrowd, ARCHITECT,

ROOMS 75-76 LOMBARD BUILDING,
Telephone 1730. INDIANAPOLIS, IND.

***ARCHITECTS' SUPPLIES.**

Lieber H Co The, 33 S Meridian. (See right top cor cards.)

***ARCHITECTURAL IRON WORKS.**

Brown-Ketcham Iron Works, Michigan (H), Ellis & Helfenberger, 162-170 S Senate av. (See right bottom lines.)

Haugb-Noelke Iron Works, cor Palmer and J M & I R R. (See adv p 10.)

Hetherington & Berner Co, 19-27 W South. Roch Tobias, 125 E Pearl. (See adv.)

T. ROCH, ARCHITECTURAL IRON WORKS

125 EAST PEARL STREET,
Bet. Delaware and Alabama Sts.

Repairs promptly attended to and satisfaction guaranteed. Indianapolis, Ind.

Wrought Iron Bridge Co, W W Winslow General Agt, 1 Hubbard Bldg. (See adv p 10.)

***ART EMPORIUMS.**

Lieber H Co The, 33 S Meridian. (See right top cor cards.)

***ART ENGRAVERS.**

Indiana Illustrating Co, s e cor Market and Illinois. (See adv opp Engravers.)

***ART GLASS.**

Crippin-Kernodle Glass Co The, 81 N Delaware. (See left slide lines.)

Neerman Enoch J, 81 Newman, cor Mass av. (See adv in Glass.)

ARTIFICIAL LIMB MANUFACTURERS.

Haywood Alfred, 61 S Illinois.

ARTISTS.

American Portrait Co, 85½ N Penn.

Anderson Minnie I, 287 E South.

Baker Hannah J, 304 Bellefontaine.

Baker Manville W, 265 N New Jersey.

Baker Virginia B, 551 Bellefontaine.

Brazington Wm C, 53 Ingalls Bldg.

Brown Adolph, 77½ S Illinois.

Burrow Alfred H, 73 W Maryland.

Cahill Thomas B, 619½ Virginia av.

Cary Kittie I, 151 N Illinois.

Colman Samuel A, 302½ N Senate av.

Doty Clara, 19 Greer.

Eibreg Mary E, 506 Ash.

Forsyth Wm J, 18 Brandon Blk.

Garman John E, 64 Mass av.

Geiger Melchior, 91 Hoyt av.

Gruelle Richard B, 35 Coffin Blk.

Guffin Lotta, 431 S Illinois.

Hahn Josephine B, 409 S Delaware.

Hammer Frank E, 29 W Ohio.

Harding Frederick, 45 Bradshaw.

Harris Jennie M, 406 Martindale av.

Hatton Thomas F, 19 Greer.

Ingraham Ellen M, 265 N Capitol av.

Jameson Elizabeth M, 413 Ash.

Knodle Frederick S, 395 Central av.

Lemon Luella, 29½ W Ohio.

Logsdon Mary M, 363 Park av.

Lueders Misses, 24 W Ohio. (See adv under Stumping and Embroidery.)

McConkey Thomas H, 66½ N Penn.

McMillan Laura L, w s Grand av 3 s of University av (D).

Metivier Leonie E, 78 E North.

Morgan Belle, 585 Broadway.

Morian Albert M, 287 E Vermont.

Nicholson Elizabeth, 248 Broadway.

Palmer Cora H, 401 N Penn.

Reed Louis H, 299 E New York.

Ross Alice K, 241 N Illinois.

Slavin Minelma L, 51 Drake.

Stark Otto, 12 Hartford Blk.

Steele Theodore C, n e cor Penn and 7th.

Taylor Jennie R, 435 Park av.

Tice Tempe, 394 Bellefontaine.

Tooley James M, 131 Nordyke av (W D).

Wilson Alma W, 1393 N Delaware.

Winnipenny Ellen E, 421 N Capitol av.

Wirt Janauschek, 8 Indiana av.

***ARTISTS' MATERIALS.**

Lieber H Co The, 33 S Meridian. (See right top cor cards.)

Mayer Charles & Co, 29-31 W Washington. (See adv opp p 614.)

***ASPHALT ROOFING.**

Smither Theodore F, Agent for Warren's Anchor Brand, 169 W Maryland. (See right slide lines.)

Zimmerman C & Sons, 19 S East. (See left bottom lines.)

PAPER BOXES
⊙
⊙
⊙

MANUFACTURED BY
SULLIVAN & MAHAN,
 21½ WEST WASHINGTON ST.

AUCTION AND COMMISSION.

McCurdy George W, 139 W Washington.
 Morley Frederick R, 45 S Illinois.
 Perry Lorenzo N, 25 1/2 E Market.
 Solomon Morris, 78 E Washington.

AWNING AND TENT MNFRS.

Capital City Tent and Awning Co, 176 N Alabama and 89 Mass av. (See adv.)

CAPITAL CITY

TENT & AWNING COMPANY,

L. A. JENNER, Manager.

Canvas Floors, Coverings for Parties, Receptions,
 Etc. Tarpaulins for Wagons and Merchandise.
 Tents for Sale or for Rent.

89 MASSACHUSETTS AVE. 176 N. ALABAMA ST.

All Kinds of Canvas Work
 Promptly Attended to. Satisfaction Guaranteed.

Eberhardt & Co, 80 S Capitol av.
 Griffin Jeremiah A, 175 Clinton.

Indianapolis Tent and Awning Co, 20 S Alabama.

Jenner Leopold A, 164 S New Jersey.
 Rosenberg & Schmidt, 20 S Alabama.
 Truemper Charles J, 339 S East.

***AXLE GREASE.**

Miller Oil Co The, 23-27 McNabb. (See adv under Oils.)

***BADGES.**

Kinklin Richard, 240-242 E Washingt-
 on. (See adv under Costumers.)

Mayer George J, 15 S Meridian. (See left bottom cor cards and p 7.)

***BAGGAGE TRANSFER.**

Hogan Transfer and Parcel Delivery
 Co, s w cor Washington and Illinois
 and s w cor Delaware and Georgia.
 (See adv in Transfer Companies.)

BABY BUGGY MANUFACTURERS.

Baby Supply Mfg Co, 250 S East.
 (See adv below and in classified
 Hammocks.)

**BABY SUPPLY
 MNFG COMPANY,**

Manufacturers of
**SAFETY HAMMOCKS,
 FOLDING BABY CABS, ETC.**
 THOMAS NESOM Mngt.,
 No. 256 South East Street



Indianapolis Mngf Co, n w cor Madison av
 and Ray.

***BAKERS' MACHINERY.**

Lombard & Griffith, 86 E Georgia.

BAKERS—WHOLESALE.

Bryce Peter F, 14-16 E South.
 Hitz George & Co, 68 S Delaware.
 Home Cracker Co, 192 S Meridian.
 Minter Ferdinand, s w cor Home av and
 Yandes.

Parrott-Taggart Branch of The U S
 Baking Co, 93-99 S Penn. (See bot-
 tom edge.)

BAKERS AND CONFECTIONERS.

Aelker Christopher H, 149 Prospect.
 Baumann David, 336 Indiana av.
 Baumann Paul, 504 E Washington.
 Beck Frederick D, 311 Mass av.
 Berger Ernst, 102 S Noble.
 Boeling Ferdinand P, 348 Indiana av.
 Bone Wm M & Son, 1558 N Illinois.
 Brackmeier Adolph, 180 Virginia av.
 Bromm Christian, 17 Shelby.

Bruce James P, 598-600 Virginia av.
 (See adv.)

JAMES P. BRUCE,

BAKER, CONFECTIONER

AND

FANCY GROCER,

598-600 VIRGINIA AVENUE.

Bruner Henry E, 94 W 7th.
 Covert Wm T, 105 Agnes.
 Cox Margaret A, 928 N New Jersey.
 Crow Rebecca, E Mkt House.
 Culmann John, 614 N Senate av.
 Dame Eliza, 374 E 7th.
 Dame Frank A, 156 Martindale av.
 Dauch David J, 187 Elizabeth.
 Dietz August, 44 Pendleton av (B).
 Eckert Jacob, 614 S East.
 Feucht Paul, 28 King av (H).
 Gerold Ignatz, 29 Meek.
 Glezendanner J George, 389 Indiana av.
 Glezendanner Wm jr, 148 W Vermont.
 Gilpin David R, 164 W 12th.
 Gilpin Job B, 385 Clifford av.
 Gleason Major K, 947 Ash.
 Hahn Jacob, 409 S Delaware.
 Haug August, 421 S Meridian.
 Herrmann George H, 285 E Washington.
 Hespelt Charles D, 406 College av.
 Hill Holman T, w s Watts 1 n of Michigan.
 Irving Grace C, 142 E 7th.
 Irving Joseph L, 4 Sheldon.
 Jaehake Edward, 642 S Meridian.
 Jones Ralph H, 1925 N Capitol av.
 Kane Henry, 63 E Mkt House.
 Knight Martha, 140 E Mkt House.
 Kopp Ernestine, 351 E Market.
 Kretzschmar Maria, 448 S East.
 Loechle Joseph S, 207 Mass av.
 Lovejoy Anna, 120 E Mkt House.
 McGannon Orlando C, 401 Talbott av.
 Marley Walter A, 104 Yandes.
 Metzler Jacob, 191 N Noble.
 Minter Ferdinand, s w cor Home av and
 Yandes.
 Moosman Samuel, 23 Palmer.
 Morgan Thomas, 349 S Delaware.
 Nickum Charles W, 75 Mass av.

WILLIAM WIEGEL

MANUFACTURER

SHOW CASES

6 W. Louisiana St.
 PHONE 829.

DIAMOND WALL PLASTER } Telephone 1410

BUILDERS' EXCHANGE.

946 BAK INDIANAPOLIS DIRECTORY. BAR

UNION CO-OPERATIVE LAUNDRY }
 (COMPOSED OF UNION LAUNDRY GIRLS.)
 NOS. 138, 140 AND 142 VIRGINIA AVENUE,
 INDIANAPOLIS, IND.
 TELEPHONE 1269.
 T. E. SOMERVILLE, MANAGER

Bakers and Confectioners—Continued.

Odenthal & Keyler, 152 E St Joseph.
 Oley Nicholas, 262 E Washington.
 Popp Michael A, 621 S Meridian.
 Reeves John S, 488 E Washington.
 Richert Henry, 228 W McCarty.
 Richter Wilhelmina, 363 Shelby.
 Riedlinger Charles C, 40 Gresham.
 Roempke Conrad, 671 E Washington.
 Rohde Wm L, 524 S East.
 Salge Henry, 192 Indiana av.
 Schlegel Emanuel, 121 Blake.
 Schmidt Raphael, 412 S Meridian.
 Scott Edward R, 114 Mass av.
 Shaffer Nancy A, E Mkt House.
 Smith J W & Son, 123 Ft Wayne av.
 Smith O H, 194 E Washington.
 Stedtfeld Henry, 149 English av.
 Stettler Gottfried G, 346 S East.
 Striebeck Charles, 350 N Senate av.
 Strohmeier Dietrich, 922 W Washington.
 Taggart Joseph, 51 E Mkt House.
 Tanner Wm E, 507 N West.
 Thau Bernhardt, 81 Hosbrook.
 Tinker Polly, 183 Columbia av.
 Turner Josephine, 427 E Vermont.
 Waggoner Benjamin E, 269 Mass av.
 Warmeling Charles, 175 Madison av.
 Weitzel Louis P, 269 W Washington.
 Westfield Mary, 138 E Mkt House.
 Wich Henry, 372 Virginia av.
 Wilkins Mary F, 503 College av.
 Wirt John B, 8 Indiana av.

BAKING POWDER MANUFACTURERS.

Climax Baking Powder Co, 124 E Maryland.
 Criterion Baking Powder Co, 31 W South.
 Grocers' Mfg Co, 80 S Penn.

Perry's Magic Baking Powder, 200 E

Washington. (See left top lines.)
 Regal Mfg Co, 271 E McCarty.
 Rex Baking Powder Co, 232 S Meridian.

*BANDS OF MUSIC.

Devine's Orchestra, 160 S Noble.
 Panden Bros, 115-117 W New York.
 (See adv.)

PANDEN BROS' ORCHESTRA.

Office and Residence,
 115 to 117 W. NEW YORK ST.

MUSIC FURNISHED

FOR ALL OCCASIONS.

Second Regiment Infantry Indiana
 Legion, Alfred Houghton Bandmaster,
 383 E New York. (See adv.)

Houghton's 2d Regiment Infantry

INDIANA LEGION BAND and ORCHESTRA.

PROF. A. HOUGHTON, Band Master, 383 E. New York St.

MUSIC FURNISHED

For Concerts, Parties, Etc., on Short Notice

BANKS AND BANKERS.

Bank of Commerce (in liquidation), 66 E Market.
 Campbell, Wild & Co r 205 Indiana Trust Bldg.
 Capital National Bank The, Commercial Club Bldg. (See backbone and left top cor cards.)
 Fletcher S A & Co, 30-31 E Washington.
 Indiana National Bank, s w cor Virginia av and Washington.
 Indianapolis National Bank (in litigation), 607 Indiana Trust Bldg.
 Merchants' National Bank The, s w cor Washington and Meridian.
 State Bank of Indiana The, Bates House corner.

*BANK AND OFFICE FIXTURES.

Scott W A & Sons, 591-593 Central av.
 (See adv front cover.)

*BANNERS.

Kinklin Richard, 240-242 E Washington. (See adv under Costumers.)

*BAR FIXTURES.

Killinger George W, s w cor Market and Missouri. (See adv under Saloons.)

BARBERS.

Abbott John E, Y M C A Hall (B).
 Adair Horace, 216 W Washington.
 Albertsmeyer Herman C, 153 Prospect.
 Alcazar, 30 W Washington.
 Allen Robert S, 491 W Addison (N D).
 Anderson John F, 100 Ft Wayne av.
 Arth's Eli, 155 W Merrill.
 Baase Wm, 427 1/2 Madison av.
 Bader Elizabeth, 316 E Washington.
 Baker David M, 89 Monument pl.
 Balch Percy, 287 Mass av.
 Bany Bros, 97 E South.
 Barr Charles T, 474 S West.
 Becker Charles T, 548 S East.
 Becker Edward J, 760 S East.
 Bernloeh George, 1 English av.
 Berry Bros, 205 Indiana av.
 Black Charles S, 206 S Meridian.
 Blakemore Harvey, 169 Virginia av.
 Bonesteel Wm C, 606 S Meridian.
 Boss Adolph, 356 Dillon.
 Boss John A, 15 Hillside av.
 Bowers Henry, 6 Maicitt av.
 Boyd Robert E, 810 E Washington.
 Brankamp Wm H, 144 Fletcher av.
 Breeding James A, 64 N Illinois.
 Brewer Albert H, 75 N Alabama.
 Bridges John W, 123 Ft Wayne av.
 Brown Charles, 342 E Washington.
 Brown Christopher C, 411 W Michigan.
 Brown James A, 174 Virginia av.
 Brummell Robert D, Exchange Hotel (W D).
 Buchanan Wm T, 1 Michigan (H).
 Buckner Alexander, 206 W Washington.
 Bullington Harvey, 1098 E Washington.
 Bundy Charles E, 197 W Washington.
 Bundy Samuel E, 116 Agnes.
 Burden Edward, 69 N Alabama.
 Cass Roy D, 29 N Illinois.
 Chapman Harry, 325 E Washington.

CLEMENS VONNEGUT

184, 186 and 192 E. Washington St.

FOUNDRY AND MACHINISTS' SUPPLIES.

"NORTON" EMERY WHEELS

AND GRINDING MACHINERY.

DRIVEN WELLS

And Second Water Wells and Pumps
of all kinds at
CHARLES KRAUSS'
42 S. PENN. ST. TELEPHONE 468.

BAR

INDIANAPOLIS DIRECTORY.

BAR

947

Christian Joseph C. 78 E Ohio.
Clark H A, 64 Virginia av.
Cloud John W, 1286 Morris (W D).
Coleman Naldo R, 216 E Washington.
Conners Edward P, 168 Indiana av.
Cooper Frederick H, 322 Clifford av.
Corbin Wm H, 142 S Illinois.
Cottom George M, 426 E New York.
Cravens Charles G, 195 Indiana av.
Cress Henry, 247 E Morris.
Curtis Harry E, 288 Mass av.
Dale Salathiel B, 554 W Udell (N D).
Dauffalder & Wilson, 27 Virginia av.
Dean James, 296 E Washington.
Dehoney Wm C, 858 Morris (W D).
Dickerson Thomas J, 338 S West.
Dingman Frederick, 452 W New York.
Dodds & Mowers, 283 Indiana av.
Dodson Elmer E, 103 S Noble.
Dugan Bernard, 370 S West.
Duncan Alexander, 159 W McCarty.
Dungey James R, 410 Indiana av.
Duzan Samuel, 94 S Belmont av (W D).
Edwards Charles, 50 Sheffield av (W D).
Ellis Charles, 261 1/2 Mass av.
Elsasser Rudolph, 896 W Washington.
Evans John L, 37 Virginia av.
Evans Wm G, 160 W 12th.
Farner Abram, 247 W South.
Farrell Daniel E, 80 W South.
Fate George, 15 Monument pl.
Ferkas John, 195 Howard (W D).
Field Sanford E, 307 Mass av.
Fields John F, 1555 N Illinois.
Fisher John, 412 Virginia av.
Floyd Wm T, 20 Indiana av.
Funke Anthony, 586 S Meridian.
Gardner Napoleon P, 1 S Meridian.
Givens Samuel G, 46 Virginia av.
Givens Wm E, 517 Virginia av.
Gordon Albert E, 600 Morris (W D).
Grandjean Frank, 439 Virginia av.
Green John S, 1560 N Illinois.
Griffin Henry N, 140 Howard (W D).
Griffin Marion J, 728 W Washington.
Griffin Wm, 14 Indiana av.
Gross Andrew L, 286 W Maryland.
Groves Edward, 118 Hadley av (W D).
Guercio Caesar, rear 251 English av.
Hackley Bros, 29 Monument pl.
Harden Richard, 270 W Washington.
Harris Isham H, 125 Belmont av (HD).
Hartmann Alvin, 256 Columbia av.
Hart Henry, 100 E Market.
Helms Charles A, 347 Madison av.
Herren Charles W, 541 Shelby.
Heyer Wm A, 161 W Washington.
Hobbs Wm L, 153 Michigan (H).
Hofacker Charles H, 10 Prospect.
Hoffman George W, 52 E Washington.
Holderman James H, 490 S Illinois and 180
River av (W D).
Hopper Elijah K, 50 S West.
Hoskinson David O, 182 Blake.
Hunt Edgar A, 147 W Washington.
Jennings Francis R, 25 Kentucky av.
Johnson Charles L, 105 Harrison.
Johnson George D, 42 W 13th.
Johnson James O, 1111 E Michigan.
Johnson Omie, 352 W New York.
Johnson Tarlton L, 370 Virginia av.
Johnson Wm, 276 S Illinois.
Johnson Wm H, 63 W Georgia.
Jose Peter A, 236 Madison av.
Keen Wm P, 618 N Senate av.
Kepner Martin L, 504 N West.
Kersey Willis A, 814 N Illinois.
King Edward S, 446 Mass av.

King John M, 369 English av.
Kline John G, 71 Mass av.
Knox George L, 18 N Illinois.
Kremer Nicholas L, rear 501 College av.
Landwehr Gustave A, 402 S Meridian.
Lang George P, 447 E Washington.
Lanier & Moore, 91 N Penn.
Laporte Guy D, 14 Oriental.
Lawson Hezekiah K, 42 Indiana av.
Lawson Joseph F, 258 E Washington.
Ledermann John, 354 Indiana av.
Lee Harry, 594 Dillon.
Leinback & Kerr, 46 N Delaware.
Littell Earl M, 366 E 7th.
Lohman Louis, 465 E St Clair.
Low & Dorsey, 137 W Washington.
McCabe Thomas F, 1089 E Washington.
McCann James J, 11 1/2 E Washington.
McGinty Thomas A, 397 S Capitol av.
McGranahan John, 9 Indiana av.
McKenna Robert E, s s Washington 4 w of
Harris av (M J).
McMullen James L, 665 Virginia av.
Marklin Frank, 109 Hill av.
Marmarowsky Albert, 561 S East.
Martin Archibald, 396 College av.
Martin John H, 694 N Capitol av.
Mason Henry C, 180 S Illinois.
Mather & Armstrong, 2 Masonic Temple.
Mathews James C W, 21 S Meridian.
Maurath Rudolph, 297 S Delaware.
Meyer Ferdinand, 334 S Meridian.
Miller Leroy C, 1 N Brightwood av (H).
Miller Wm, 35 W Maryland.
Moore Marcus A, 628 E 9th.
Morgan Theodore E, 179 S Illinois.
Morris Wm M, 497 1/2 S West.
Moss & Andrews, 241 1/2 W Washington.
Moss & Franklin, 161 Indiana av.
Mueller Charles H, 19 Shelby.
Myers Louis, 423 1/2 Madison av.
Myers Louis E, 3 Buchanan.
Nichols Solomon E, e s Rural 2 n of Blvd
av (H).
Nielsen Niels P, 188 Madison av.
Norvell Wesley, 258 E Washington.
Oliger Jacob C, rear 250 N Noble.
Overfield Martin E, 199 Hoyt av.
Partee Samuel, 370 Lincoln av.
Paulsen Charles F, 37 E Market.
Pearson Charles, 354 E Washington.
Pell James R, 79 N Delaware.
Petit Henry, n w cor Central av and P
C & St L Ry (D).
Porter Frank E, 317 Virginia av.
Power David, 233 W McCarty.
Pritchett Wm C, 93 E Court.
Quinn Wm M, 154 Indiana av.
Raley Henry, 277 E McCarty.
Rech & Miller, 219 E Washington.
Riden Bros, 508 E Washington.
Rinkel David, 153 E Washington.
Robinson Wm G, 514 Virginia av.
Ross James, 124 Michigan (H).
Rucker Morton, 181 S Meridian.
Ruschke August, 264 W Washington.
Rusie Wm A, 9 N State av.
Russ James W, 128 Indiana av.
Salmon Richard S, 396 S Illinois.
Sangston John H, n w cor Station and
Glen Drive (D).
Schmidt Bros, 69 E Washington.
Schmitts George F, 246 E New York.
Scholler George J, 511 Madison av.
Scott George H, 13 S Alabama.
Shaffer & Sangston, 296 Mass av.
Shepherd Henry E, 121 Oliver av (W D).
Sins Henry, 768 1/2 S East.

INDIANAPOLIS STEEL ROOFING AND CORRUGATING WORKS,
23 and 25 East South Street,
S. D. NOEL, Proprietor.

Electric Contractors

We are prepared to do any kind of Electric
Contract Work
C. W. MEIKEL, Telephone 466.
96-08 E New York St.

Barbers—Continued.

Slifer Harry O, 54 Clifford av.
 Smallwood Edgar N, 904 W Washington.
 Smith Charles L, 33 W Market.
 Smith Edward, 316 Blake.
 Sparks Harry D, 76 Mass av.
 Specht Ferdinand O, 50 Malott av.
 Spitznagel Joseph L, 454 S Meridian.
 Stack Philip, 155 Columbia av.
 Stahl Nicholas, 193 Virginia av.
 Stein Ferdinand, 123 W South.
 Stelzel John, 374 E Ohio.
 Stevens John, 171 Elizabeth.
 Steward Thomas M, 410 Indiana av.
 Stewart James H, 86 S West.
 Stille Henry E, 30 Hill av.
 Stone Jefferson D, 145 Mass av.
 Stradford John B, 506 N West.
 Strain Louis M, 395 S Delaware.
 Strain Wm E, 131 Hadley av (W D).
 Stricker Frank M, 154 E 7th.
 Thalhamer Henry J, 357 Virginia av.
 Thomas Solomon, 75 W Merrill.
 Traut Charles, 96 Russell av.
 Truehart Elijah, 145 E Washington.
 Tucker Charles W, 824 N Illinois.
 Ungericht John, 13 S Illinois.
 Vanatta Joel D, 366 Mass av.
 Vliet Wm C, 158 Ft Wayne av.
 Wachstetter Edward J, 41 McCrea.
 Walton Milton, 323 Clifford av.
 Ware George E, 98 Prospect.
 Wells Claude E, 548 W Addison (N D).
 Wells James H, Union Station.
 Wempner Henry C F, 193 E Washington.
 Whitney Alonzo, 604 Virginia av.
 White Maurice F, 98½ W Washington.
 Wilhite James, 112 Howard.
 Williams John T, 504 College av.
 Williams Peter A, s s Railroad I e of Central av (I).
 Williams Wm S, 81 E Wabash.
 Wilson George F, 247 W McCarty.
 Wolfanger John, 118 S Illinois.
 Woodruff Vance, 113½ Mass av.
 Wormser Nathan, 99½ S Illinois.
 Wyandotte Barber Shop, 13 Mass av.
 Yeaw Marshall S, 33 W 1st.

***BARBERS' COATS.**

Sanders Henry L, 18 Indiana av. (See adv p 9.)

HARBERS' SUPPLIES.

Bodine J E & Co, 27-29 Monument pl.
 Grah Charles G, 64 S Illinois.
 Linke Hermann, 197 S Meridian.
 Marot John R, 139½ W Washington.
 Mayer Charles & Co, 29-31 W Washington. (See adv opp p 614.)

***BASE HALL SUPPLIES.**

Mayer Charles & Co, 29-31 W Washington. (See adv opp p 614.)

BASKET MANUFACTURERS.

Indianapolis Basket Co, 482 E New York.
 Kuechler Balthasar, 224 E Morris.
 Ohleyer George, 314 Union.
 Ohleyer Peter, 452 S Meridian.

***BATH TUBS.**

Hassay & Baker, 116 N Delaware. (See adv In Plumbers.)

BATHS.

Harmon Matthew H, w s Holmes av I s of Michigan (H). (See adv.)

M. H. HARMON, Proprietor.

Haughville Mineral Well AND Sanitarium

HAUGHVILLE—INDIANAPOLIS, IND.

Sanitarium and Park is on Haughville Electric Car Line, one-half square south from cor. Michigan st. and Holmes ave. Cars run every ten minutes.

Mather Wm J, 2 Masonic Temple.

BED SPRING MANUFACTURERS.

Porter A L & Co, 166 S East.

***BEE KEEPERS' SUPPLIES.**

Pouder Walter S, 162 Mass av.

BEEF PACKERS.

See Packers—Beef and Pork.

BELL MANUFACTURERS.

Hoffman Irenius M, w s Watts 2 n of Michigan.

***BELTING CLOTHS.**

Nordyke & Marmon Co, crossing I & V R R and Morris (W D). (See inside back cover.)

BELTING MANUFACTURERS AND DEALERS.

Central Robber and Supply Co The, 79 S Illinois. (See left side lines.)

Hide, Leather and Belting Co, 125 S Meridian.

Miller Oil Co The, 23-27 McNabb. (See adv in Oils.)

Munson Charles Belting Co, 26 S Illinois.

Nordyke & Marmon Co, crossing I & V R R and Morris (W D). (See inside back cover.)

Sueter-Linder Pulley Co The, 16, 18 and 20 Fayette. (See back cover and adv in Pulley Mfrs.)

Taylor & Smith, 137-139 S Meridian.

BENT WOOD WORKS.

Gillette Oscar S, s w cor Bloyd av and Morris (E).

BICYCLE CHAIN MNFRS.

Indiana Chain Co, 30-38 W South.

BICYCLE DEALERS.

Carey Benjamin F, 55 Brookside av.

Central Cycle Mfg Co, 52 N Penn.

Clemens W Frank, 30 Mass av.

Coode H T Implement Co, 27-293 N Capitol av.

Darrow Ben L, 31 W Ohio. (See right side lines.)

Dickson Arthur, 92 N Meridian.

Fisher C G & Co, 64 N Penn.

Forlund Peter A, 417 Virginia av.

ROOFING MATERIAL

C. ZIMMERMAN & SONS,
 SLATE AND GRAVEL ROOFERS,
 19 SOUTH EAST STREET.

MANUFACTURERS CARRIAGES
SCHWEIKLE & PRANGE
 • OF •
BUGGIES, DELIVERY WAGONS
AND SPRING TRUCKS OF ALL KINDS
 S. E. Corner Market and Davidson Sts.

Gendron Bicycle

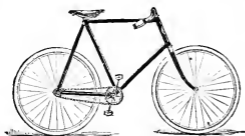

**SWIFT, LIGHT,
STRONG, HANDSOME.**

Truest Bearings, Most Rigid Frame, Easiest Running.

Our handsome catalogue tells all about the matchless GENDRON and RELIANCE bicycles. Sent free to you. What is your address?

**GENDRON WHEEL CO.,
TOLEDO, OHIO.**



Haines S A Co The, 44 N Penn.
Hay & Wilhits Manufacturing Co, 76 N Penn. (See left bottom cor cards.)
Hearsey Henry T & Co, 116 118 N Penn.
Hotze & Wilde, 168 Mass av.
Indiana Bicycle Co (Retail Dept), 100 N Penn.
Pfeifer Joseph C, 174 E Washington.
Ray & Gardner, 5 Cyclorama pl.
Roetter Harry N, 15 W Pearl.
Sensitive Governor Co The, 160 S Capitol av.
Watson Wm R, 63 Mass av.
Wheelmen's Co, Ben L Darrow Propr, 31 W Ohio. (See right side lines.)

***BICYCLE FORGINGS.**

Indianapolis Drop Forging Co, Hanway and Madison av.

BICYCLE MANUFACTURERS.

Arrow Cycle Mfg Co, 27 N Capitol av.
Bellis Cycle Co, 27 Ingalls Bldg.
Central Cycle Mfg Co, 52 N Penn.
Eclipse Bicycle Co, 51 Commercial Club Bldg.
Gendron Iron Wheel Co, 518-510 Superior, Toledo, O. (See adv opp.)
Hay & Wilhits Manufacturing Co, cor Vorster av and Belt R R (M P). (See left bottom cor cards.)
Indiana Bicycle Co, 67-69 S East.
Mohawk Cycle Co, cor Francis and Elmira (N D).
Munger Cycle Co, 146 Ft Wayne av.
Pntee Bicycles Manufactured by Peoria Rubber and Mfg Co, 58 and 60 N Penn.
Vanguard Cycle Co, 60 E Market.
Wheelmen's Co, Ben L Darrow Propr, 31 W Ohio. (See right side lines.)

BICYCLE REPAIRERS.

Clingler Albert G, 118 N Illinois.
Davis Louis J, 18 N West.
Hay & Wilhits Manufacturing Co, 76 N Penn. (See left bottom cor cards.)
Johnson Harvey H, 167 Mass av.
Kaley Elmer E, 604 1/2 Virginia av.
Lawson Joseph F, 258 E Washington.
Roetter Harry N, 15 W Pearl, and rear 318 Lincoln av.
Schuler George, 94 N Meridian.
Thompson Moses, n w cor Michigan and Bismarck av (H).
Vanderpool Wm, 226 E Washington.
Walker Dallas E, 132 Mass av.
Watson Wm R, 63 Mass av.
Wheelmen's Co, Ben L Darrow, Propr, 31 W Ohio. (See right side lines.)
Williams & Davis, 126 Ft Wayne av.

***BICYCLE SUNDRIES.**

Haines S A Co The, 41 N Penn.
Hay & Wilhits Manufacturing Co, 76 N Penn. (See left bottom cor cards.)
Wheelmen's Co, Ben L Darrow Propr, 31 W Ohio. (See right side lines.)

BILL POSTERS.

Indianapolis Bill Posting Co, 61 1/2 N Penn.
Vanzycle & Hole, 9-10 McDougall Bldg. (See adv in Advertising Agents.)

BILLIARD ROOMS.

Bates The, n w cor Illinois and Washington.
Chambers Perlee L, 59 N Penn.
Collins & Blackmore, 179 Indiana av.
Emminger Joseph, 11 Monument pl.
Farr Chester C, 88 N Penn.
Grand Hotel, s e cor Illinois and Maryland.
Moninger Gottfried, 101-105 N Illinois.
Singleton Richard, 117 Ft Wayne av.
White Thomas, 33 Kentucky av.
Young George J, The Denison and 59 Mass av.

BILLIARD TABLE MANUFACTURERS.

Bunswick-Balke-Collender Co The, 138-140 S Illinois.

***BIRD CAGES.**

Mayer Charles & Co, 29-31 W Washington. (See adv opp p 614.)

BIRD DEALERS.

Hill Wm F, 45 Bridge (W I).
Klepper Charles F, 133 Mass av.

BLACKING MFRS.

Teats, Martin & Co, 572 W Washington.

BLACKSMITHS.

Ambuhl & Barger, 125 W 18th.
Arbuckle James F, s e cor Rural and Pendleton av.
Atkinson Newman, 5 Hillside av.
Bernd Bros, 69-71 W Morris. (See right bottom cor cards.)
Black C H Manufacturing Co, 44 E Maryland and 42-44 S Penn. (See left side lines and adv in Carriage and Wagon Mfrs.)
Boyd John M, e s N Judge Harding 1 n of Morris (W D).
Buergelin Louis, 1364 Northwestern av (N D).
Buergelin Willis E, 389 W Addison (N I).
Cox George M, 108 S Belmont av (W I).
Cropper Marion F, 675 N Senate av.
Disher Thomas G, 378 E 7th.
Eaton Wm, 297 W Washington.
Emrich Clarence, 12 Michigan (H).
Foreman Milton, 345 Indiana av.
Forshee George W, 222 Mass av.
Gates Cecil H, w s Maple av 1 n of Washington av (I).
Gilbert Charles R, rear 125 W Washington.
Green Alexander G, 1438 Northwestern av (N D).
Greening Henry C, 42 Paw Paw.
Greenwell Charles H, s e cor Colledge av and 9th.
Guedelhoefer John, 151-175 W Georgia and 102-120 Kentucky av. (See left bottom lines and adv in Carriage and Wagon Makers.)
Hammel Peter, 68 W 7th.
Harrison John G, 236 E Michigan.

GLOBE ACCIDENT INSURANCE CO. IT HAS PAID OVER \$40,000 IN CLAIMS.
 ROOMS 15, 16 AND 17 ETNA BUILDING.

HENRY R. WORTHINGTON

● JET and SURFACE CONDENSERS
64 S. PENN. ST.
● Long Distance Telephone 284.

950 BLA

INDIANAPOLIS DIRECTORY.

BOA

70 MEEK STREET.
 SASH WEIGHTS
 Manufacturers of
 PEERLESS FOUNDRY COMPANY

Blacksmiths—Continued.

Hawkins Samuel, 185 Prospect.
 Hellman Peter, 576 W Michigan.
 Karrer George W, 120 Hill av.
 Kealing James A, n s Washington 2 w of
 Watts.
 Kenton & Kurts, 442 Douglass.
 Kieser & Pipes, 517 Shelby.
 Manthei Charles A, 463 Central av.
 Marshall John S, 36 Oak.
 Martin Gilbert, rear 289 W 6th.
 Martin Jesse H, 125 Indiana av.
 Miller George H, s s Michigan av 3 e of
 Auburn av (W).
 Moore John F, 114 Shelby.
 O'Brien & Lewis, 216 W North.
 Pape Frederick W, 83 Prospect.
 Parker Henry C, s e cor Washington and
 National avs (D).
 Parker James, 91 Locke.
 Peck John W, 116 Michigan (H).
 Pundchu Joseph, n w cor E Washington and
 Belt R R.
 Reiss Paul, e s Illinois 2 s of 30th.
 Richardson Holman, 428 N Alabama.
 Rowe Francis M, 223 Cedar.
 Rowland Richard C, rear 855 E Michigan.
 Rubusch Joseph A, 865 S Meridian.
 Sammes James, n s W 7th 1 w of canal.
**Schweikle & Prange, s e cor Market
 and Davidson. (See left side lines.)**
 Snell Joseph T, 25 S New Jersey.
 Sourwine Jacob, 117 Morris (W D).
 Sullivan Richard H, s s Glen Drive 3 w of
 Gale (B).
 Truksess & Kyte, 116 W Maryland.
 Vondersaar Wendel, 904 N New Jersey.
 Waterman Herman W, 1199 Michigan av
 (W).
 Watz Louis, 965 S Meridian.
 Webb Leonidas E, n s Washington 1 w of
 Crawfordville rd (M J).
 Wehling Carl H, 478 Indiana av.
 Wilson & Son, 190 W Pearl.
 Wirtz & Hill, 225 W Pearl.
**Yale & Hartman, 25 N Liberty, cor
 Court. (See adv in Horseshoers.)**
 Zahl Charles, 359 Shelby.

BLANK BOOK MANUFACTURERS.

(See also Book Binders.)

**Baker-Randolph Lithograph and En-
 graving Co, 28-32 W Maryland. (See
 top stencil edge and opp p 166.)**
Baker & Thornton, 238 S Meridian.
**Burford Wm B, 21 W Washington.
 (See adv opp p 230.)**
**Indianapolis Printing Co, 37 Virginia
 av.**
 Morrison W H & Co, 7 Monument pl.
 Smith Frank H, 22 N Penn. (See adv
 opp p 801.)

BLEACHERS.

Indianapolis Bleaching Co, White river nr
 National rd.

*BLUE PRINTS.

Neely H D, 16 Hubbard Bk. (See adv
 in Patent Draughtsmen.)

BLUING MANUFACTURERS.

Donavan Harvey, 81 N Liberty.
 Keller E & Co, 22 S Alabama.
 Labadie Louis P, 1 Cress.
 Regal Mfg Co, 271 E McCarty.

BOARDING HOUSES.

Baker Julia B, 129 W Maryland.
 Baughman Wm H, 118 W Vermont.
 Berry George W, 71 Meek.
 Bolander Amanda, 75 Hill av.
 Borchers Catherine, 346 N Senate av.
 Bridges Mary E, 329 Virginia av.
 Brown George W, 76 E New York.
 Brown Thomas B, 127 E Ohio.
 Buchanan Elizabeth S, 257 N Delaware.
 Burgess Mary A, 169 N Noble.
 Burgett Enoch D, 36 S Capitol av.
 Burk Lydia, 40 English av.
 Byrne Frances, 138 Mass av.
 Cartwright Frederick, 40 N Senate av.
 Castle Robert, n w cor Michigan and State
 avs.
 Clark Sarah A, 184 E Vermont.
 Coble Mary A, 189 S Capitol av.
 Collins Augustus F, 15 N State av.
 Conroy Emma F, 532 Bellefontaine.
 Craig Samuel I, 305 Yandes.
 Cronkhite Apolos B, 272 N Meridian.
 Grumline Leona F, 483 N Meridian.
 Cullen Michael, 107 W South.
 Curtis Lucivy, 191 N New Jersey.
 Davis Louisa M, 150 Cornell av.
 Dean George C, 14 S Senate av.
 Debow Perry A, 193 S Alabama.
 Dechler Ann P, 71 Peru av.
 De Haven Hattie, 319 S Meridian.
 Dillman Samuel, 553 Virginia av.
 Duncan Carrie, 235 Hadley av (W D).
 Engesser John, 128 Blake.
 Ezebett Nora, 66 English av.
 Findlay George, 118 W Maryland.
 Findling Louisa, 132 N Capitol av.
 Fisher Mary, 160 W Maryland.
 Flung Mary, 34 S West.
 Frauer Mary E, 24 Brookside av.
 Friends' Boarding Home for Young Ladies,
 155 N Illinois.
 Gavin Bridget, 40 S West.
 Hall Addie, 67 S Noble.
 Hargrove Meda, 122 Forest av.
 Harlan Marion H, 145 E Washington.
 Harris George W, 68 N Missouri.
 Hawkins Eliza J, 267 N Senate av.
 Hayden Emily L, 152 S New Jersey.
 Henry Caroline, 252 E Washington.
 Hickman Mary, 174 E Louisiana.
 Horner Sisters, 6 Walcott.
 Huls James H, 247 E South.
 Huls Mary I, 229 Mass av.
 Itenback Mary A, 235 S Alabama.
 Jennings John Q, 391 River av (W D).
 Jennings Thomas J, 46 B S B av (W D).
 Lake Martha, 630 S Meridian.
 Leonard Minnie E, 6 Cornell av.
 Lewis Florence, 26 S West.
 Lovell Lucinda, 247 N East.
 Lowley May, 195 W South.
 McCorkle Henry E, 41 Madison av.
 McFall Sarah, 86 N East.
 McGinty Emma, 187 S Capitol av.
 Mandel Max, 80 S Capitol av.
 Mangan Mary, 272 W Maryland.
 Mann Etta J, 166 N Delaware.
 Maxwell Maria, 28 Ft Wayne av.
 May Melissa M, 94 Mass av.
 Meek Edwin S, 297 River av (W D).
 Migma Emma, 423 Madison av.

PLATFORM
 DRAYS,

ICE WAGONS,
 CARRIAGES,

Built By **JOHN GUEDELHOEFER,**
 Kentucky Ave. and Georgia St.

TEL. 207.

Modlin Margaret, 169 Hadley av (W I).
Morgan Edmond, 590 Morris (W I).
Morrell Dora J, 805 E Washington.
Myers James M, 285 S Capitol av.
Ofutt James V, 46 S Capitol av.
Owens Mary A, 225 E Market.
Payne Emma, 24 Mass av.
Phieme Harriet, 191 Meek.
Pottage Mary A, 394 S Meridian.
Powell Alice, 65 S East.
Ramsey Abraham L, 38 S State av.
Riley Isabel, 124 English av.
Ritter Paulina J, 325 E Ohio.
Robinson Alice, 310 E Wabash.
Rodgers Alice, 325 W Maryland.
Ross Martha E, 533 College av.
Russell John C, 139 N Delaware.
Smith Addie, 22 S State av.
South Lizzie A, 126 E Ohio.
Stewart Margaret, 398 S Illinois.
Sutton Joseph M, 82 E Vermont.
Swisher Alzina, 46 Russell av.
Talbot Ella, 50 E Pratt.
Thompson Henry, 18 1/2 Indiana av.
Traut John, 354 S Meridian.
Truitt Alvira J, 1028 W Washington.
Wankel Eugenia C, 145 Harrison.
Weakly Hattie, 22 Hendrick's Bk.
Wehle Minnie M, 255 N Alabama.
Welsh Mary D, 39 Lexington av.
Williamson Samuel H, 1199 W Washington.
Wilson Fanny M, 162 Harrison.
Wilson John W, 333 N Illinois and 17 1/2 E Market.
Wilson Margaret E, 11 E South.
Wood Martha J, 57 Warren av (W I).

BOARDING STABLES.

See Livery and Sale Stables.

***BOATS.**

Mayer Charles & Co, 29-31 W Wash-
ington. (See adv opp p 614.)

**BOILER COMPOUND MANUFACTUR-
ERS.**

Griggs Joseph E, 22 Ingalls Bk.
Jennings Milton, 192 S Illinois.

BOILER COVERING MNFRS.

Kenshey & Mattison Co, Room 301, In-
diana Trust Bldg.

***BOILER FEED PUMPS.**

Worthington Henry R, 64 S Penn.
(See left top lines.)



State Gazetteer

... AND ...

**BUSINESS
DIRECTORY**

of Indiana.

**PRICE,
\$6.00.**

R. L. Polk & Co.,

Publishers,

23 and 24 Journal Building,

INDIANAPOLIS, IND.

Best Work.
Prompt Delivery.

THE HOME LAUNDRY

197 S. ILLINOIS ST. TEL. 1769.

Collars and Cuffs
our Specialty.

ELLIS & HELFENBERGER

ENTERPRISE
FOUNDRY & FENCE CO.
162-170 S. Senate Ave. Tel. 958.

The Fidelity and Deposit Co.

OF MARYLAND. Bonds signed for Administrators, Assignees, Executors, Guardians, Receivers, Trustees and persons in every position of trust.

GEO. W. PANBORN, General Agent, 94 East Market St.

TELEPHONE 140.

952

BOI

INDIANAPOLIS DIRECTORY.

BOL

P. W. KENNEDY.

TELEPHONE 1748.

J. P. CONNAUGHTON

Capital City Steam Boiler and Sheet Iron Works

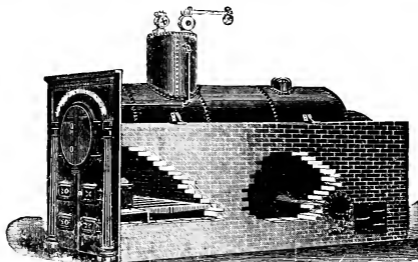

KENNEDY & CONNAUGHTON

MANUFACTURERS OF

BOILERS and TANKS

BOILERS BUILT TO ORDER, WATER TANKS, SMOKE STACKS, BREECHINGS, FIRE FRONTS, GRATE BARS, ETC.

REPAIRING A SPECIALTY.

207-209 South Illinois St.,

INDIANAPOLIS, IND.

BOILERMAKERS.

Acorn Steam Boiler and Heating Co, 256 S East.

Atlas Engine Works, n e cor 9th and Martindale av.

Capital City Steam Boiler and Sheet Iron Works, 207-209 S Illinois. (See adv.)

Chandler & Taylor Co, 370 W Washington.

Cruse Bros, 284 S Capitol av.

Hetherington & Berner Co, 19-27 W South.

Kennedy & Connaughton, 207-209 S Illinois. (See adv.)

Stephens John F, n w cor Georgia and Missouri.

BOLT AND NUT MNFRS.

Indianapolis Bolt and Machine Works, 122 to 126 Kentucky av and 177 to 201 W Georgia. (See adv in Elevator Mfrs.)

*BOLTING CLOTHS.

Nordyke & Marmon Co, crossing I & V R R and Morris (W I). (See inside back cover.)

MANUFACTURER OF RETAIL OIL TANK WAGONS.

JOSEPH W. BUCHANAN

302 and 304 East Washington St. Telephone 1854.

OTTO NATURAL GAS ENGINES

Builders' Exchange S. W. Cor. Ohio and Penn. TELEPHONE 535.

*BONDS-SURETY.

American Surety Co of New York, Albert W Wishard 2d Res Vice-Pres. 79-81 Commercial Club Bldg. (See right top lines.)

Fidelity and Deposit Co of Maryland, George W Pangborn Genl Agt, 94 E Market. (See left top lines.)

BOOK BINDERS AND BLANK BOOK MANUFACTURERS.

Hinker-Randolph Lithograph and Engraving Co. 28-32 W Maryland. (See top stencil edge and opp p 146.)

Baker & Thornton, 38 S Meridian.

Brandt A G & Co, 64 S Penn. (See adv in Rox Muffs-Paper.)

Barford Wm B, 24 W Washington. (See adv opp p 230.)

Carlton & Hollenbeck, s e cor Monument pl and Meridian.

Indianapolis Printing Co, 37 Virginia av.

Journal Job Printing Co, 126-130 W Maryland.

Levey Bros & Co, 19 W Maryland.

Gierke Wm F, 408 1/2 S East.

Nankervis J & Son, 18 1/2 N Meridian.

Pembroke Printing Co, 137 Virginia av.

Schnable Christoph A, 46 1/2 N Penn.

Sentinel Printing Co, 75-79 W Market.

Smith Frank H, 22 N Penn. (See adv opp p 801.)

*BOOK ILLUSTRATING.

Indiana Illustrating Co, s e cor Market and Illinois. (See adv opp Engravers.)

BOOKS AND STATIONERY-WHOLESALE.

Baker & Thornton, 38 S Meridian.

Bowen-Merrill Co The, 9-11 W Washington and 10-12 W Pearl.

Barris-Herzsch Co The, 40 S Meridian.

BOOKS AND STATIONERY-RETAIL.

Bowen-Merrill Co The, 9-11 W Washington and 10-12 W Pearl.

Cathcart, Cleland & Co, 6 E Washington.

Crouse Francis M, 38 N Delaware.

George Bros, 19 Pembroke Arcade.

Iske Frederick C, 329 S New Jersey.

Krieg Bros, 62 S Illinois.

Noble Laz & Co, 3 N Meridian.

Pettis Dry Goods Co, 25-33 E Washington.

Pingpank Carl F, 7 S Alabama.

Sellers Wm T, 21 Virginia av.

Spangler Eugene P, 11 Mass av.

Ward Wm H, 89 S Illinois.

Wylie Andrew, 13 N Penn.

Youel Daisy M, 83 Mass av.

BOOTS AND SHOES-WHOLESALE AND MANUFACTURERS.

Alloways & Co, 28 Mass av.

Hendricks & Cooper, 85-87 S Meridian.

McKee R S & Son, 102 S Meridian.

McKee & Co, 136-138 S Meridian.

Pink Shoe Mnfng Co, 25 E South.

BOOTS AND SHOES-RETAIL.

Aldag Louis, 679 E Washington.

Barnard Fred, 3 S Illinois.

Barr Wm H, 228 E Washington.

Bolin Sidney T, 506 1/2 S West.

Brown Albert, 321 E Washington.

Brown Frank E, 156 E Washington.

Burk John F, 102 S Reinsner (W J).

Buschmann Wm & Co, 192 Ft Wayne av.

Cain Mary E, 375 S Illinois.

Camplin Richard S, 71 E Washington.

Cox Francis M, 310 Indiana av.

Crane Stephen D, 162 Virginia av.

Davis Samuel, 275 E Washington.

Ehrensperger J A & Co, 188 W Washington.

Emerson Shoe Store, 40 E Washington.

Fleischmann John L, 151 Prospect.

Fleischheim Milton S, 50 E Washington.

French Burt, 78 E Washington.

Friedgen Cornelius, 19 N Penn.

Gelman Adolph H, 136 Indiana av.

Gift Malinda, 442 Mass av.

Gisler George H, 650 Virginia av.

Glickert John, 306 S West.

Green James B, 178 Virginia av.

Green John B, 680 N Senate av.

Gumbinsky Jacob, 153 W Washington.

Haag Anthony A, 188 Indiana av.

Habermann Gustav A, 1085 E Washington.

Hanson Matthew, 440 S Meridian.

Harris Wm B, 51 W Washington.

Hart John C, 10 N Penn.

Hart J W & Co, 39 W Washington.

Hart Wm, 460 S Meridian.

Heine Christian H, 479 Virginia av.

Henschen Henry A, 526 S Meridian.

Herskovitz Benjamin, 119 Mass av.

Heyer Oscar, 700 Home av.

Horuff Wm, 188 Virginia av.

Ioor Charles J, 162 W Washington.

Johnston John H, 486 Virginia av.

Karst E Frank, 360 Mass av.

Kauffman Max, 156 Indiana av.

Keller Robert, 570-578 S East, n w cor

Cohnen.

Kistner Charles C, 83 S Illinois.

Koeckert Max P, 345 S Delaware.

Kreitlein George F, 39 and 250 W Wash-

ington.

Larsen Louis C, 497 W Addison (N D).

Madison Bert L, 204 W Washington.

Marott George J, 26-28 E Washington.

Marott George P, 16 N Penn.

Marsh Henry, 603 Virginia av.

Mason James M, 401 College av.

Maurice & Spohn, 37 N Illinois.

Meadows Charles S, 34 Pendleton av (B).

Merz Charles H, 587 S Meridian.

Metz John, 406 Madison av.

Metzger Conrad, 610 Virginia av.

Mode & Karle, 93 E Washington.

Moloney John, 275 S Illinois.

Mueller Jacob, 565 N West.

Neerman Otto S, 273 Mass av.

Norris John, 62 W Washington.

Nutz Peter, 44 Michigan (H).

Obergfell Ambrose, 559 S East.

O'Connor Patrick L, 287 S West.

Pettis Dry Goods Co, 25-33 E Wash-

ington.

Poggemeyer John H, 492 E Washington.

Reeder Isaac F, 224 W Washington.

Resner & Son, 418 Virginia av.

Richter Frederick A, 149 Shelby.

Roswinkel Wm & Co, 189 Mass av.

Schmidt Henry, 364 Shelby.

Schrader Frederick, 65 W Washington.

BICYCLES
DOWN MONTHLY
Best Wheels, Best Terms.
WHEELMEN'S CO.
31 W. OHIO ST.
LONG DISTANCE TEL. 1855.

PERRY'S MAGIC RHEUMATISM CURE
class drug store for 50 cents a bottle, or send direct

An infallible specific that cures every case, when taken as directed. Can be bought at any first-to-the manufacturer.

JOS. R. PERRY, 50 N. Illinois St.

Boots and Shoes—Retail—Continued.

Schroeder Gustave, 175 E Washington.
Schubert Charles H, 191 Shelby.
Selig Abram, 20 N Penn.
Siersdorfer Louis, 27 W Washington.
Stout H & Co, 66 Mass av and 98 Indiana av.
Thompson Orgillius D, 67 Ft Wayne av.
Trimpe Herman, 162 Indiana av.
Vehling Frederick, 331 Dillon.
Vielhaber Daniel, 212 E Washington.
Voglesong George E, 299 Mass av.
Waener Elizabeth, 835 S Meridian.
Wanger Solomon, 84 Indiana av.
Wessling Louis A, 242 E Washington.

BOOT AND SHOEMAKERS.

Alloways & Co, 28 Mass av.
Arndt August F, 217 E Morris.
Bany Simon, 832 E Market.
Baugh Louis H, 299 1/2 W Washington.
Bentley John W, 500 E 9th.
Bertel John, 230 W McCarty.
Borgerding Frank H, 256 E M-Carty.
Boyd Addison E, 287 1/2 Howard (W D).
Brossel Hubert, 78 N Illinois.
Burcham Joseph E, 163 Virginia av.
Burk Joseph F, 114 N Pine.
Burkhardt John, 104 N Noble.
Burnett John A, rear 71 Minerva.
Busch Charles A, 495 College av.
Busch Christian, s s Washington 17 w of Harris av (M J).
Carey Wm, 50 W Georgia.
Cashman Timothy, 121 Belmont av.
Chives Enos B, 19 Clifford av.
Chivis James, 247 Indiana av.
Courtney Samuel H, 50 Malott av.
Crawley Hiram C, 183 S Meridian.
Croff Abraham, 170 Virginia av.
Dalbey Wm H, w s Central av 4 s of Railroad (I).
Dieter Ernest, 57 College av.
Dorsey Ezra, 86 Lincoln Ja.
Eblein John, 143 S New Jersey.
Estabrook Wm W, 500 E 7th.
Eymann John H, 33 Monument pl.
Feadler John A, 517 E 8th.
Fields James M, 72 s West.
Fischer George, 100 Hill av.
Fisher Kendrick, 544 W Udell (N D).
Fitzpatrick Hugh L, 409 Indiana av.
Ford Michael, 71 Camp.
Foxlow Alois, 135 Mass av.
Freedman Wm, 22 Mass av.
Frieder Samuel, 592 Virginia av.
Gakstatter Philip, 74 W 1st.
Gehrke Christian F, 321 Clifford av.
Geiger Gottlob, 253 Highland av.
Greenbaum Abraham, 187 S Illinois.
Greiner John, 236 Prospect.
Griffin Wm H, 152 W North.
Grimes Aaron R, 27 1/2 Monument pl.
Grothaus Edward C, 132 Downey.
Guenther Casimir, 696 N Capitol av.
Hafner Katherina, 319 W Washington.
Hague Joseph F, 184 Blake.
Hanvey Alexander, 12 Ft Wayne av.
Harding John L, 139 Oliver av (W I).
Harper Frank C, 53 N Illinois.
Harris Lee, 193 Mass av.
Harves Bros, 235 W Washington.
Hartley Thomas S, 173 W McCarty.
Hartmann Oswald, 250 Davidson.
Hasenstab Alois, 23 Kennington.
Haug Charles, 102 Ft Wayne av.
Hedges Wm H, 48 S Illinois.
Heidenrich Edward, 583 Morris (W D).
Heilman Frederick, 94 Russell av.

Herntschieer Anton, 3 Cherry.
Hill Henry, 24 Indiana av.
Hodges London, 298 Highland av.
Hofer Edward, 155 Virginia av.
Hoffmann Henry, 497 S West.
Holly Theodore, 99 Blake.
Hoop Henry, 573 W Michigan.
Howard James P, 207 S Noble.
Hutchinson George, 115 Hosbrook.
Jensen Jacob, 351 S Meridian.
Johannes John, 11 E Grand av.
Johnson John J, 43 Dillon.
Jones John B, 175 Indiana av.
Kaiser Adam, rear 152 Fletcher av.
Kaler Jacob E, 743 N Capitol av.
Kappeler Anthony E, 103 Ash.
Kaser Edward H, 313 E Washington.
Kathmann Bernard, 7 Indiana av.
Kettler Wm, 317 Clifford av.
Kingsley James, 63 E Sutherland (B).
Kinney Jeremiah S, 323 S State av.
Kistner Henry, 460 S Delaware.
Kremer John, rear 501 College av.
Kronovsek Kancian, 129 Elizabeth.
Krug Frederick B, 115 Agnes.
Krug Karl, 48 Virginia av.
Kurtz John G, 47 Kentucky av.
Langer Charles, 268 Bates.
Locke Wm T, rear 1547 N Illinois.
Logan Luke S, 27 1/2 Monument pl.
Long Granville G, 41 Mass av.
Long James M, 7 Astor.
Lueht Wm, 236 S Meridian.
Luft Wm, 158 W 12th.
McDonald Hugh, 32 Hill av.
McNamara Washington, 78 E Washington.
Mahoney Jeremiah, 28 Malott av.
Miller Wm F, 86 S Illinois.
Morgan Anthony, 492 W North.
Morgan Mark, 368 Virginia av.
Munzh Edward, 28 Sheffield av (H).
Nealer Jacob, 416 Clifford av.
Neumeister Adolph, 96 Hosbrook.
Niemeyer Wm W, 539 E Washington.
Niermeyer Henry, 436 National rd.
Norman Jesse E, 10 Malott av.
Paulus Matthias, 137 N Noble.
Pierce Benjamin F, 291 Prospect.
Pritsch Adolph, 536 S East.
Purcell John H, 307 Mass av.
Reeves Thomas P, 48 W 7th.
Reinhart John, s e cor Tremont and Schurman avs (N I).
Resener Christian F, 336 E St Clair.
Reynolds Zachariah, The Bon Ton Shoemaker, 330 E Washington. (See adv p 7.)
Rhelschild John, 58 Mass av.
Reilly John, 465 S Capitol av.
Rose John N, rear 251 English av.
Rosenstein John, 355 S Capitol av.
Sapp George W, 358 Dillon.
Schmidt Philip, 137 Ft Wayne av.
Schopp George, 20 S Illinois.
Schwartz Samuel, 97 S Illinois.
Shapiro Bernard, 327 E Washington.
Siegel Harry, 311 E Washington.
Singleton Wm, 291 Bright.
Smiley Frank, 23 Virginia av.
Solomon David, 141 1/2 Mass av.
Straub Vincent, 443 S Illinois.
Sullivan Wilber L, 210 W Washington.
Ten Eyck Richard F, 338 W Washington.
Theising Henry, 150 Agnes.
Tomaschafsky Harry, 283 E Washington.
Trimpe John H, 162 Indiana av.
Trosky Frederick, 156 E 7th.
Uplegraff George W, 191 Virginia av.

UNION TRANSFER AND STORAGE CO.
 Cor. E. Ohio St. and C., C., C. & St. L. R'y Tracks.
 Storage of Household Goods and Pianos a Specialty.

A. H. Sturtevant & Co. 68 S. Pennsylvania St. *Carry a large line of Vehicles at Bottom Prices.*



Updegraff Julius, 908 W Washington.
 Vandiver Benjamin F, 187 1/2 River av (W D).
 Waller Bernard, 153 Indiana av.
 Waller Bernard jr, 40 W 13th.
 Wands John, 237 E Washington.
 Warneke Henry, e s State av nr Hoyt av.
 Weaver James, 118 Mass av.
 Webber Joseph, 426 Union.
 Wehle Lucas, 274 W 1st.
 Weisshaar John, 135 Harrison.
 White George M, 151 Mass av.
 White Hiram, 64 Rhode Island.
Whitman Harry, 45 Mass av. (See adv.)

H. Whitman,
 PRACTICAL
BOOT AND SHOE MAKER

45 Massachusetts Avenue,
 Between Pennsylvania and Delaware Ste.
INDIANAPOLIS, - - INDIANA.
 Repairing Neatly and Promptly Done.
 Please call before you go elsewhere.

Wright Silas D, s e cor Clifford av and Rural.
 Wundram Louis, 554 S Meridian.
 Yocum Charles A, 372 E 7th.
 Yung Henry, 160 Ft Wayne av.

***BOTTLEERS.**

Klee & Coleman (All Kinds of Carbonated Beverages), 227-229 S Delaware.

BOTTLEERS—ALE AND BEER.

Anheuser-Busch Brewing Association.
 Jacob L Bieler Manager Indianapolis Branch, 454-458 E Ohio.

Habich C & Co, s w cor Agnes and New York.

Home Brewing Company of Indianapolis, cor Cruse and Wilson.

Indianapolis Brewing Co, 25 High.
 Metzger Jacob & Co, 30-32 E Maryland.
 Miller L W & Co, 312 E Market.

Pabst Brewing Co, Indianapolis Branch, 224-240 S Delaware.

Schmidt C F Branch Indianapolis Brewing Co, s end Alabama.

Terre Haute Brewing Co, 148 S West.

BOX MANUFACTURERS—CIGAR.

Brinker & Habeneey, 174-180 W Court. (See adv.)

BOX MANUFACTURERS—PACKING.

Ballweg & Co, cor Wilkins and Pogue's Run.
 Brandt Frederick W, 84 S West.
 Brunson H C & Co, s e cor St Clair and canal.

Dietz Fred Co The, 370-406 Madison av. (See right side lines and p 7.)

Saffell & Sindinger, west end Elizabeth.

WOODEN PACKING BOXES MADE TO ORDER.
 FACTORY AND WAREHOUSE TRUCKS.
 400 Madison Avenue.
 Telephone 6544.

THE CENTRAL RUBBER & SUPPLY CO.
 PHONE 922. 79 S. ILLINOIS ST., INDIANAPOLIS, IND.
 Hose, Belting, Packing, Clothing, Druggists' Sundries, Bicycles
 Tires, Cotton Hose, Etc.
 New York Belting & Packing Co., L't'd.

BENJ. BOOTH

PRACTICAL EXPERT ACCOUNTANT.
 Complicated or disputed accounts investigated and adjusted. Room 18, 82½ E. Wash. St., Ind'p'l's, Ind.

956 BOX INDIANAPOLIS DIRECTORY. BRI

BOX MANUFACTURERS—PAPER.
 Brandt A G & Co, 64 S Penn. (See adv.)

ADOLPH G. BRANDT. ALBERT H. BRANDT.

A. G. Brandt & Co.,

PAPER BOX MAKERS

and BOOKBINDERS.

64 S. Pennsylvania St.
 Telephone 284. Indianapolis, Ind.

Richey Samuel H, 144½ S Meridian.
 Sullivan & Mahan, 21½ W Wash-
 ington. (See left bottom lines.)

*BOYS' WAGONS.

Mayer Charles & Co, 29-31 W Wash-
 ington. (See adv opp p 614.)

BRASS FOUNDERS.

Dean Bros' Steam Pump Works, First
 near corner of N Senate av. (See adv
 p 3.)

Howe & Co, s e cor Michigan and Warman
 av (H).

Langenkamp Bros' Brass Works, 90-
 92 E Georgia. (See adv p 8.)

Pioneer Brass Works, 110-116 S Penn.

*BRASS GOODS.

Meggenhofen Charles W, 96 S Dela-
 ware, cor Georclin. (See embossed
 line front cover and adv in Pattern-
 makers.)

*BRASS AND COPPER TUBES—SEAM- LESS.

American Tube Works of Boston, J
 Whitcomb Cotton Agt, 376 The
 Rookery, Chicago, Ill.

*BREAD—WHOLESALE.

Parrott-Taggart Brauch U S Baking
 Co, 93-99 S Penn. (See bottom stencil
 edge.)

*BREAKFAST CEREALS—WHOLE- SALE AND RETAIL.

Junes Frank E, 107-113 N Delaware.

BREWERS.

Aukeruser-Busch Brewing Assneta-
 tion, Jacob L Bieker Manager In-
 dianapolis Branch, 454-458 E Ohio.
 Crescent Brewing Co, Dillon and Big Four
 Ry.

Herancourt Brewing Co The, Joe G
 Tilly Mngr, 61-63 S Liberty.

Home Brewing Company of Indian-
 apolis The, cor Cruse and Wilson.

Indianapolis Brewing Co, 25 High.
 Jung Brewing Co The, cor Dillon and Big
 Four Ry.

Lieber P Branch Indianapolis Brewing Co,
 514 Madison av.

Madison Brewing Co, 302-304 River av (W
 J).

Maus C Branch Indianapolis Brewing Co,
 n w cor New York and Agnes.

**Pabst Brewing Co, Indianapolis
 Branch, 224-240 S Delaware.**

Schmidt C F Branch Indianapolis Brewing
 Co, s end Alabama.

Terre Haute Brewing Co, 148 S West.

*BREWERY PUMPS.

Worthington Henry R, 64 S Penn.
 (See left top lines.)

*BRICK DEALERS.

Bulke & Krauss Co, cor Missouri and
 Market. (See right bottom lines.)

Consolidated Coal and Lime Co, Office
 13 Virginia av, Yards Madison av,
 Ray and J M & I R R. (See left top
 lines.)

Dell Frank M, 378-400 E Washington.
 (See adv opp Builders' Materials.)

Meyer A B & Co, 15-17 N Penn. (See
 back cover.)

Wasson W G Co The, 130 Indiana av.
 (See left bottom cor cards and adv
 in Cement and Lime.)

*BRICK—FIRE.

Dell Frank M, 378-400 E Washington.
 (See adv opp Builders' Material.)

Meyer A B & Co, 15-17 N Penn. (See
 back cover.)

Shellhouse & Co, 271-275 E Wash-
 ington. (See right bottom cor cards.)

*BRICK—PRESSED AND ORNA- MENTAL.

Dell Frank M, 378-400 E Washington.
 (See adv opp Builders' Material.)

Meyer A B & Co, 15-17 N Penn. (See
 back cover.)

BRICK MACHINERY.

Fletcher Stephen K, 23 Ingalls Blk.
 Standard Dry Kiln Co, 184 S Illinois.

BRICK MANUFACTURERS.

Adams Brick Co, 2 Builders' Exchange,
 Barrow & Shimer, s e cor English av and
 Temperance (J).

Bremer Frederick, e s Sherman Drive 2 s
 of Prospect.

Bruener A & Co, 150 Ft Wayne av.
 Ellinger Richard, s s Bethel av 5 e of
 Belt R R.

Indiana Paving Brick Co, 46½ N Penn.
 Johnson John J, s e cor Mass and Peru avs.

Johnson & Son, n s Clifford av nr Belt
 R R.

Luedman Bros, s s Michigan av 2 e of
 Belt R R.

Magennis George M, 310 Cypress.
 Magennis James, e s Sherman Drive 1 n of
 Big Four Ry.

Marion Brick Works, 5 Builders' Exchange.

A. METZGER AGENCY L-O-A-N-S

ESTABLISHED 1863.

THE AMERICAN SURETY CO.

Commercial Club Building, Tel. 1539.

{ Executes Bonds for use in any Court at Indianapolis. Also Bonds for Cashiers, Book-keepers, and for persons in positions of trust.
A. W. WISHARD, Agent.

BRI

INDIANAPOLIS DIRECTORY.

BRO

957

Mueller Charles C, n s Prospect 4 e of Belt R R.
Nolting Henry W G, cor Sherman Drive and P C C & St L Ry.
Pothast Christian, n e cor Osage and Clifford avs.
Quack Charles, n s Prospect 6 e of Belt R R.
Rehling Wm C, 652 Madison av.
Sheridan Brick Works, Office 88 N Penn. (See adv.)

SHERIDAN BRICK WORKS

MANUFACTURERS OF

RED BRICK,

CAPACITY 75,000 DAILY. TELEPHONE 1306

OFFICE—88 N. Penn. St., opp. Denison House, INDIANAPOLIS, IND.

WORKS—Sheridan, Ind.

*BRIDGE BUILDERS—IRON.

Adams J D & Co, 30 Jackson Place, opp North Entrance to Union Station.

Hunt C F Co, 92 S Illinois.

Indianapolis Bolt and Machine Works, 122-128 Kentucky av and 177-201 W Georgin. (See adv in Elevators.)

Wrought Iron Bridge Co, Wm W Winslow Genl Agt, 1 Hubbard Bk. (See adv p 10.)

*BRIDGE CONTRACTORS.

(See also Contractors—Bridge.)

Chicago Bridge and Iron Co, 6 Builders' Exchange. (See adv in Contractors—Bridge.)

Toledo Bridge Co The, Daniel Lesley Agt, 15, 11½ W Washington. (See adv.)

The Toledo Bridge Company.

ESTABLISHED 1867.

Steel and Iron Highway and Railway

BRIDGES

Steel Roof Trusses and Buildings.

DANIEL LESLEY, AGENT,

11½ West Washington St.

Wrought Iron Bridge Co, Wm W Winslow Genl Agt, 1 Hubbard Bk. (See adv p 10.)

BROKERS—BOND.

Arlick Clifford, 66 E Market. (See right bottom lines.)

Dale Charles A, 729-30-31 Lemecke Bldg. (See left top cor cards.)

Day Thomas C & Co, 325-330 Lemecke Bldg. (See right top cor cards.)

Hawkins George M, 303-308 Lemecke Bulg.

Indiana Trust Co The, s e cor Washington and Virginia av. (See front cover, opp p 485 and adv in Insurance Agents.)

BROKERS—CIGAR.

Holland Theodore F, 74 S Meridian.
Stouch Harry, 21 W Maryland.

BROKERS—GENERAL.

Frenzel Bros, s w cor Washington and Meridian.

BROKERS—GRAIN.

Bannworth C E & Co, 21 Board of Trade Bldg.

Berry James E, 16 Board of Trade Bldg.

Brown Eli P & Co, 21 Board of Trade Bldg.

Draper Arthur Q, 25 Board of Trade Bldg.

Faught Oren H, 218½ N Meridian.

Foster R S & Co, 47 Board of Trade Bldg.

Hammer Charles L, 68 E Wabash.

Igoe S C & Co, 72 When Bk.

Louis Lyman W, 13 Board of Trade Bldg.

Overman W B & Co, 12-14 Board of Trade Bldg.

Ralston John S, 23 W Maryland.

Schrader Oscar, 48 Board of Trade Bldg.

Taylor Israel, 400 Indiana Trust Bldg.

BROKERS—INSURANCE.

Arlick Clifford, 66 E Market. (See right bottom lines.)

Dale Charles A, 729-30-31 Lemecke Bldg. (See left top cor cards.)

Metzger A Agency, 5 Odd Fellows' Hall. (See left bottom lines.)

Shingler Robert & Co, 39-40 Baldwin Bk.

BROKERS—INVESTMENT.

Arlick Clifford, 66 E Market. (See right bottom lines.)

Day Thomas C & Co, 325-330 Lemecke Bldg. (See right top cor cards.)

Indiana Trust Co The, s e cor Washington and Virginia av. (See front cover, opp p 485 and adv in Insurance Agents.)

Kreber Joseph J, 24 Baldwin Bk.

Powell & Co, 316-318 Indiana Trust Bldg.

Richcreek & Richcreek, 53 Baldwin Bk.

BROKERS—MERCHANDISE.

Applegate W A & Co, 32 S Meridian.

Austin J T & Co, 27 S Meridian.

Coleman & Wittly, 124 Oliver av (W I).

Conner Wm R, 25 W Georgia.

Dale Charles A, Rooms 729-30-31 Lemecke Bldg. (See left top cor cards.)

SALISBURY & STANLEY

OFFICE, STORE AND BANK FIXTURES.

Contractors and Builders. Repairing of all kinds done on short notice. 177 Clinton St., Indianapolis, Ind. Telephone 999.

LAMBERT GAS & GASOLINE ENGINE CO.

30 KENTUCKY AVENUE. GAS ENGINES FOR ALL PURPOSES.

Brokers—Merchandise—Continued.

Dietz Charles L, 52 Virginia av.
 Fox Everitt M, 27 S Meridian.
 Garrard T J & Son, 52 S Penn.
 Heath Corydon A, 52 S Penn.
 Holland Theodore P, 74 S Meridian.
 Howland H H & Co, 27 S Meridian.
 Hubbard Wm H, 3 Hubbard Blk.
 Hubbell Orra, 50 McGill.
 Jennings Francis R, 66½ W Maryland.
 Jones John W & Co, 209 S Capitol av.
 Leib Edward H, 76 S Meridian.
 Lovett F S & Co, 24 S Penn.
 McCleary A M & Co, 76 S Meridian.
 Paver J M & Co, 82 S Penn.
 Pfeffer & Hunt, 26 W Maryland.
 Sawyer & Jones, 2½ Board of Trade Bldg.
 Thomson A W & Co, 34 Board of Trade Bldg.

BROKERS—MONEY.

Dale Charles A, 729-30-31 Lemeke Bldg. (See left top cor cards.)
 Wiles Daniel H, 46½ N Penn.

BROKERS—NOTE.

Dale Charles A, 729-30-31 Lemeke Bldg. (See left top cor cards.)

BROKERS—PAPER AND TWINE.

Hubbard Wm H, 3 Hubbard Blk.

BROKERS—PROVISION.

Weaver Ozro D, 25 Board of Trade Bldg.

BROKERS—STOCK.

Dale Charles A, 729-30-31 Lemeke Bldg. (See left top cor cards.)
 Greene James & Co, 227-228 Lemeke Bldg.
 Wymond Harry A, 9-10 When Blk.

***BROKERS—STOCK AND GRAIN.**

Kinsky L A Co The, Commercial Club Bldg.

BROKERS—TICKET.

See Ticket Brokers.

BROOM MANUFACTURERS.

Bass Charles O, 516 Ash.
 Binager & Reinert, n e cor St Clair and Bee Line Ry.
 Conner Plavius, s e cor Jackson and 17th.
 Hinkle Leonard, 174 and 176 W Market.
 Middleton & Logsdon, rear 17 Park av.
 Perry Broom Co The, e s Belt R R nr Vorster av.

BRUSH MANUFACTURERS.

Aldag Paint and Varnish Co The, 222 E Washington. (See adv in Palms and Oils.)
 Indiana Working Home for Blind Men, 230 S Penn.
 Indianapolis Brush Mnfng Co, rear 736 W Washington.

Schmedel Hiram, 420 E McCarty. (See adv.)

Hiram Schmedel,

MANUFACTURER OF



No. 420 East McCarty Street, Indianapolis.

All Kinds of Machinery Brushes Made to Order

***BUGGIES.**

Sturtevant A H & Co, 68 S Penn. (See left bottom lines and p 9.)

***BUGGY TOP MANUFACTURERS.**

Indianapolis Buggy Top Co, 95 E South.

BUILDERS.

See Carpenters, Contractors and Builders.

***BUILDERS' HARDWARE.**

Shellhouse & Co, 271-275 E Washington. (See right bottom cor cards.)
 Vonnegut Clemens, 184-186 E Washington. (See left bottom lines.)

***BUILDERS' MATERIAL.**

Balke & Krauss Co, cor Missouri and Market. (See right bottom lines.)
 Bedell George V, 397-399 E Market. (See right top lines.)
 Consolidated Coal and Lime Co, Office 13 Virginia av, Yards Madison av, Ray and J M & I R R. (See left top lines.)
 Dalton & Merrifield, 30-50 S Noble. (See left top lines.)
 Dell Frank M, 378-400 E Washington. (See adv opposite.)
 Diamond Wall Plaster Co, Office 4 Builders' Exchange, Factory cor E North and Bee Line Ry. (See top lines and opp p 940.)
 Indianapolis Manufacturers' and Carpenters' Union, 38-42 S New Jersey. (See adv p 2.)
 Indianapolis Steel Roofing and Corrugating Works, 23-25 E South. (See right side lines.)

POLICIES IN UNITED STATES LIFE INSURANCE CO., offer indemnity against death, liberal cash surrender value or at option of policy-holder, fully paid-up life insurance or liberal life income.
E. B. SWIFT, M'g'r, 25 E. Market St.

ESTABLISHED 1848.

TELEPHONE 1310.

FRANK M. DELL,

DEALER IN ALL KINDS OF

Coal, Lime and Cement,

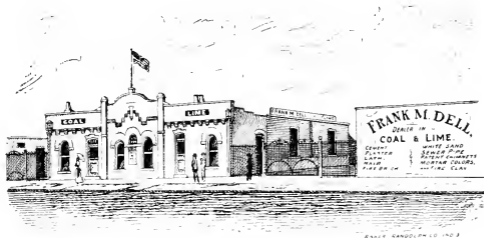

PLASTER PARIS, LATH, HAIR, WHITE SAND,
SEWER PIPE, PATENT CHIMNEYS,
FIRE BRICK AND CLAY.

OFFICE AND YARDS,
378 to 388 East Washington Street.
INDIANAPOLIS, IND.

DALTON & MERRIFIELD { LUMBER }

South Noble St., near E. Washington

960

BUI

INDIANAPOLIS DIRECTORY.

CAN

Builders' Material—Continued.

Kessing Frank, 30½ N Delaware.
 Meyer A B & Co, 15-17 N Penn. (See back cover.)
 Michigan Lumber Co, 436 E North. (See embossed line back cover and adv opp Lumber.)
 Shelhouse & Co, 271-275 E Washington. (See right bottom cor cards.)
 Shute Hamlin L, 24 Talbott Bk.
 Smither Theodore F, 169 W Maryland. (See right side lines.)
 Wasson W G Co The, 130 Indiana av. (See left bottom cor cards and adv in Cement and Lime.)

BUILDERS' SUPPLIES.

Consolidated Coal and Lime Co, Office 13 Virginia av, Yards Madison av, Ray and J M & I R R. (See left top lines.)
 Eldridge E H & Co, 166-174 S New Jersey. (See left top cor cards.)

***BUILDING PAPER.**

Shelhouse & Co, 271-275 E Washington. (See right bottom cor cards.)
 Smither Theodore F, 169 W Maryland. (See right side lines.)
 Vonnegut Clemens, 184-186 E Washington. (See left bottom lines.)

***BUILDING, SAVING AND LOAN ASSOCIATIONS.**

(See also Miscellaneous Directory.)
 American Building and Loan Association of Indiana, 42-43 Lombard Bldg.
 Big Four Building Association, 68½ E Market.
 Commonwealth Loan and Savings Association of Indiana, 18½ Waverly Bldg.
 Fidelity Building and Savings Union, 81-83 W Market.
 Fraternal Building-Loan Association, George W Powell Sec, 51-52 Journal Bldg.
 German-American Building Association of Indiana, 100 N Delaware.
 Guardian Savings and Loan Association, 70 E Market.
 Imperial Savings and Loan Association of Indiana, 91 E Market.
 Indiana Society for Savings, Rooms 214-16-18 Lemeke Bldg.
 Indiana Savings and Investment Co of Indianapolis, 90 E Market.
 International Building and Loan Associations, 23 E Market.
 Reserve Fund Savings and Loan Association of Indiana The, 55-56 When Bk.
 Standard Savings and Loan Association, 210 Lemeke Bldg.

State Building and Loan Association of Indiana The, 29 S Penn.
 State House Building Association of Indiana, 211-213 Indiana Trust Bldg.
 State House Dime Association of Indiana, 211-213 Indiana Trust Bldg.
 Union Mutual Building and Loan Association, 87 W Market.
 United States Building and Loan Institution, 721-722 Lemeke Bldg.
 World Building, Loan and Investment Co, 36½ W Washington.

***BURLAPS.**

Vonnegut Clemens, 184-186 E Washington. (See left bottom lines.)

***BUSINESS COLLEGES.**

(See also Colleges and Schools.)
 Ideal Business College, 37-39 E Washington.
 Indianapolis Business University, When Bldg, N Penn opp P O (Bryant & Stratton and Indianapolis Business Colleges Consolidated), E J Heeb Propr. (See front cover, right bottom lines and p 4.)
 Indianapolis College of Commerce, Aug Stossmeister Pres, Journal Bldg, opp Soldiers' Monument.

BUTCHERS.

See Meat Markets.

BUTTER.

Clifton John G, 66 E Mkt House.
 Dye Wm H, 91 E Mkt House.
 Elgin Dairy Co, 28 S Delaware.
 Groff Nathan B, 46 E Mkt House.
 Hart C H & Co, 44 E Mkt House.
 Indiana Butter Co, 97 N Delaware and 142 E Mkt House.
 Sogemeier August, 21 E Mkt House.

***BUTTER, EGGS AND CHEESE—WHOLESALE.**

Jordan Arthur Company, s w cor Delaware and Maryland.

***CABINET HARDWARE.**

Vonnegut Clemens, 184-186 E Washington. (See left bottom lines.)

CABINET MAKERS.

Indianapolis Cabinet Makers' Union, n w cor Market and Pine.
 Indianapolis Cabinet Works, cor Malott and Columbia avs.
 Klaisler John C, 405 Virginia av.
 Reichart Phillip, 209 E Washington.

***CALCIUM LIGHT SUPPLIES—OXYGEN AND HYDROGEN GAS.**

Indianapolis Calcium Light Co, 86 E Georgia.

CANDY MANUFACTURERS.

See Confectioners.

SULLIVAN & MAHAN

Manufacturers of all kinds of PAPER BOXES
21½ W. WASHINGTON ST.

CANNING FACTORIES.

American Canning Co, s w cor Jackson and Bond (N D).
Henry T L & Co, n w cor W St Clair and Big Four Ry.
Hoosier Mfg Co, 183 W Pearl.
Hoosier Packing Co, 183 W Pearl.
Indianapolis Detering Co, s e cor Madison av and Lincoln la.
Mullen-Blackledge Co The, 62-66 S Alabama.
Van Camp Packing Co, 300-400 Kentucky av.

CANNING MACHINERY.

Hoosier Canning Machinery Co, 50 McGill.

CAR MANUFACTURERS.

Indiana Car and Foundry Co, Hadley av s of Belt R R (W D).

CAR DOOR MANUFACTURERS.

Wagner Car Door Co, 3 Ingalls Bk.

CAR SEALE MNFRS.

Wanamaker Car Seale Co The, 42 Thorpe Bk.

***CARBONATED BEVERAGES.**

Klee & Coleman, 227-229 S Delaware.

***CARPENTERS—GENERAL.**

Salisbury & Stunley, 177 Clinton. (See right side lines.)

CARPENTERS, CONTRACTORS AND BUILDERS.

(See also Contractors.)

Alber Noah T, 181 W Wabash.
Anderson A L, 113 Ft Wayne av.
Anderson George, 181 E Court.
Aufderheide Henry, 234 N Pine.
Bagley Wm R, 181 E Court.
Baker Joseph T, 62 Ash.
Baptist John H, 61 Yandes.
Barnhill Jacob W, 209 W Pearl.
Barrett Jesse S, 6 Central av. (See adv under Architects.)
Baughman Jacob A, 127 Winchester av.
Beard Alvin G, 950 Ash.
Beerman August, 192 Dunlop.
Beermann Louis, 38 Davis.
Bender Conrad, 189 W 5th.
Berry James A, 226 Hoyt av.
Bertels George, 107 Lexington av.
Bock Christian, 476 N East.
Bowlen Leonidas, 277 Prospect.
Bowman Robert, 297 W Washington.
Bowman Wm H, 132 Christian av.
Brester Wm, 91 Weghorst.
Brewer A & Son, 114 Hoyt av.
Brinkman Frederick, 229 Keystone av.
Brown John D, 824 College av.
Bryant Wm E, w s Colorado av 1 n of Washington.
Burtin Louis F, 13 Woodlawn av.
Carell Samuel P, 30 W Court.
Carpenter Thomas J, 80 Bellefontaine.
Carter Averill P, 908 N New Jersey.
Carter Fletcher, 473 Central av.
Carter Millard F, s w cor Bellefontaine and 18th.

Cauldwell E H & Co, 117 Ash. (See adv.)

E. H. CAULDWELL & CO.

Contractors and Builders.

All orders for Counters, Shelving, Screens and Job Work promptly attended to. Estimates Furnished.

147 ASH STREET.

Cavender Harvey J, 230 Cornell av.
Chillson Marshall D, 65 Tacoma av.
Christian Wilmer F, 139 E Vermont.
Clements Peter, 679 Madison av.
Cline Benjamin F, 716 Broadway.
Cloud Albert D, 49 E S B av (W D).
Cloud Jonathan, 108 Woodburn av (W D).
Cochran Wm A, 322 Union.
Cochrane Samuel W, 424 N Senate av.
Cook Nicholas J, 34½ S Penn.
Cosler Orville D, 1402 Rader (N D).
Coyle James B, 253 S Senate av.
Cox George H, 155 English av.
Curtis Charles W, 191 N New Jersey.
Darmer John C, 34 N McLean (W D).
Davis Harvey L, 73 W 19th.
Dennis Cornelius P, 65 Lexington av.
Despo Alfred O, 86 Hosbrook.
Dollman Henry L, 25 William.
Dorrah David S, 27 Centennial.
Dunn George E, 128 King av (H).
Earp Henry, 214 Fletcher av.
Elliott Joel T, 89 Oliver av (W D).
Evans Jesse A, 41 Warren av (W D).
Faight Abraham E, 26 Ruckle.
Fessler Wm B, 290 Union.
Field Omri T, 120 Ramsey av.
Fife Wm, 461 N East.
Fish Lewis C, n s Orange av 3 w of Keystone av.

Fisher & Myers, 71 W Michigan and 228 S Noble.

Fitchey Michael G, 808 N Senate av.
Fryberger Charles W, 70 Temple av.
Gay Henry P, 215 Indiana av.
Gilkey Oliver B, 248 Virginia av.
Gisler John U, 114 Greer.
Grant Benjamin F, 50 Arbor av (W D).
Gray Daniel P, 630 Bellefontaine.
Gray Robert, 78 E St Clair.
Grube John H, 286 S Illinois.
Grummann Albert U, 237 S Noble.
Hamilton Charles L, 119 Spann av.
Hardacre John, 9 Cornell av.
Harris Charles E, 122 Wright.
Harris George W, 70 Pleasant.
Harris Jesse, 132 Oliver av (W D).
Harris Sylvester S, 72 Pleasant.
Harvey Thompson, 22 N William (W D).
Hastings Samuel A, n w cor Senate av and 5th.
Hnschen Wm H, 259 S East.
Hoffman Charles H, 47 Christian av.
Hornaday Thomas R, 949 N New Jersey.
Hurd James E, 577 W Addison (N D).
Indianapolis Manufacturers' and Carpenters' Union, 38-42 S New Jersey. (See p 2.)
Irish John R, 40 Gatling.
Jameson Thomas H, Builders' Exchange.
Jenkins George F, 91 Division (W D).
Johnson James M, 150 Woodlawn av.

WILLIAM WIEGEL } **MANUFACTURER** } **SHOW CASES** } **6 W. Louisiana St.**
- - - OF - - - } } } **PHONE 829.**

DIAMOND WALL PLASTER { Telephone 1410

BUILDERS' EXCHANGE.

962 CAR INDIANAPOLIS DIRECTORY. CAR

UNION CO-OPERATIVE LAUNDRY
 T. E. SOMERVILLE, MANAGER
 (COMPOSED OF UNION LAUNDRY GIRLS)
 NOS. 138, 140 AND 142 VIRGINIA AVENUE,
 INDIANAPOLIS, IND.
 TELEPHONE 1268.

Carpenters, etc.—Continued.

Jones Jewett W. 12 Arbor av (W I).
 Jordan Henry H. 26 Ludlow av.
 Jungelaus Wm P Co The, 317 Mass av.
 Karrer Charles T. 54 Martindale av.
 Kattau Wm H. 151 Harrison.
 Kiel Henry C. 168 Prospect.
 Kirch Jacob, 26 Sanders.
 Kottowski Charles T. 230 S Noble.
Kottowski Ernst F. 131 S East.
 Kraas Wm, 209 E Morris.
 Lakin Edward J. 75 Lilly.
 Lather John, w s Northwestern av 1 s of
 30th (N D).
 Laycock Charles F. 401 E McCarty.
 Le Feber Daniel L. 42 N Rural.
 Lefingwell Artemas, 515 Bellefontaine.
 Light Arthur F. 522 Talbott av.
 Loucks Wm W., s e cor Pine and Huron.
 Louderback Leroy, 64 Marion av (W I).
 Lovett Charles H. 513 S New Jersey.
 Lowe Naham H. 308 E North.
 McCain James B. 134 S New Jersey.
 McClain Wm C. 127 N Noble.
 McClimon James, 235 N Pine.
 McCure Andrew J. 185 W New York.
 McConnell John P. 27 E Georgia.
 McCormick John L. 702 N Capitol av.
 McFadden James S. 247 Huron.
**McGuffey H H. 3 Builders' Exchange and
 930 W Washington.**
 McLeland George W. 278 Christian av.
 McLeland Oliver P. 89 Beville av.
 Maar Henry, 101 Minnesota.
 Madaris Wm T J. 66 Andrews.
 Manshardt George, 198 Nebraska.
 Maris James D. 45 Elder av.
 Martin Wm P. 47 Holly av (W I).
 Maul Wm H. 66 Middle Drive (W P).
 Michaelis Florebert, 230 E Merrill.
 Michaelis John, 628 N Capitol av.
 Miller Bros. 179 Clinton.
 Miller Charles J. 845 E Michigan.
 Miller Christian F. 230 Davidson.
 Miller Isaac M. 218 E South.
 Millikan Elihu W. 240 Elsmarck av (H).
 Millikan Isaac W. r 17 When Bk.
 Milner Wm L. 1130 N Alabama.
 Minthorn John J. 2 Cornell av.
 Mitchell Wm J. 26 Randolph.
 Moon Clarkton H. 960 N Senate av.
 Moore Wm E. 582 Jefferson av.
 Moorman Joel H. w s Central av 1 s of
 Beechwood av (I).
 Morse Thomas J & Son, 193 N West.
 Morton George W. 337 Alford.
 Moslander Wm S. 864 Cornell av.
 Myers Robert H. 100 Cornell av.
 Neff Marion A. 65 Quincy.
 Neumann Julius R. 30 Hendricks.
 Newby Francis A. 96 Division (W I).
 Newby Walter E. 878 Bellefontaine.
 Newkirk Wm. 115 Oliver av (W I).
 Norman Isaac H. 74 Dawson.
 Nuerg Charles. 629 E Ohio.
 O'Danlon Jasper W. 123 Clarke.
 Offutt Alexander. 1167 W Maryland.
 Offutt Thomas M. 227 N West.
 Overhiser John F. 88 S Linden.
 Park Elips H. 323 N Alabama.
 Pearson Charles L. 136 Harlan.
 Pearson Lewis. 195 Malott av.
 Penhorwood Wm. 187 Brookside av.
 Power Wm J. 86 Huron.
 Prange Frederick. 289 S Illinois.

Pressel Wm H. 36 Bellefontaine.
 Pressler Wm, 309½ Mass av.
 Preusch Jacob F. 123 S Olive.
 Rafert Christopher F. rear 127 E Pratt.
 Randall James A. e s Park av 1 n of Fleet.
 Reid Austin S. 36 Leon.
 Reisinger Merritt H. 298 E Market.
 Rice Henry W. 53 Tacoma av.
 Roberts Alfred N. 14 Division (W I).
 Roberts Perry, w s Alabama 1 n of 17th.
 Rochow Robert J. 10 Sycamore.
 Register Thomas, 60 Howard.
 Routh Enoch B. 523 College av.
 Rubush Wm G. 233 Bellefontaine.
 Runyon George W. 23 Division (W I).
 Ryan Moses J. 31 Eastern av.
 Sahn Agite, 139 Tacoma av.
**Salisbury & Stanley. 177 Clinton.
 (See right side lines.)**
 Saltmarsh Wm L. 573 Ash.
 Schoershusen Christian H. 101 Sanders.
 Schreiber Frederick, 129 Palmer.
 Schumacher John A Co. 44-45 E St Clair.
 Scott David I & Co. 77½ Mass av.
 Scott Joel, 52 Cornell av.
 Scott Walter P & Co. 27 Kentucky av.
 Scott Wm. 230 Mass av.
**Scott W A & Sons. 591-593 Central av.
 (See front cover.)**
 Scotton Washington T. 23 Oliver av (W I).
 Scrimsher Jasper W. 629 Bellefontaine.
 Shallenberger Alexander, 468 N Delaware.
 Sharp John C. 85 Paca.
 Shover James E. 125 N Alabama.
 Silver Wm F. 29 Tacoma av.
 Simmes Edward C. 18 Grace.
 Sine Charles B. 231 College av.
 Sink Hiram T. 553 E Michigan.
 Slager Wm E. 35 Clarke.
 Smith George F. 89 Spann av.
Smock Ferdinand C. 503 Park av.
 Snowden John W. 130 Lynn av (W I).
 Spielhoff Henry, 189 Coburn.
 Sprague Sigel F. 522 Talbott av.
 Stamm John B. 90 Eureka av.
 Standiford Joshua C. 700 Park av.
 Stanley Wm W. 289 Excelsior av.
 Stewart John. 75 Susquehanna.
 Stewart Jonathan, 345 N East.
 Suhre Henry C. 46 Yandes.
 Taylor Wm M. 29 Shover (W I).
 Thieme Louis. 490 E Washington.
 Thorne John R. 1136 N New Jersey.
 Tice Henry L. 394 Bellefontaine.
 Tobin James, 462 S West.
 Twiname James E. n w cor Barth av and
 Roll.
 Under Jeremiah, 119 Hoyt av.
 Van Bergen Wm H. 68 W 6th.
 Van Camp John, w s Chester av 3 n of
 Washington.
 Vincent Wm H. 163 Sharpe av (W).
 Vincent Wm H jr. 22 S New Jersey.
 Volrath Louis, 742 S East.
 Voris Wm D. 425 E 7th.
 Walker John T. 204 Hoyt av.
 Ward Cary J. e s Sherman Drive 1 n of
 Michigan.
 Weber Charles A. 33 Williams.
 Wegner Benajah, s e cor Mass and Peru
 avs.
 Welling Henry C. 127 Spring.
 White Thomas F. 101 Hoyt av.
 Whitesell Charles L. 12 Cornell av.
 Williams James A. 250 Talbott av.

CLEMENS VONNEGUT
 184, 186 and 192 E. Washington St.

BUILDERS' HARDWARE,
 Building Paper. Duplex Joist Hangers

DRIVEN WELLS

And Second Water Wells and Pumps
of all kinds at
CHARLES KRAUSS, 42 S. PENN. ST.,
TEL. 465. REPAIRING NEATLY DONE

CAR

INDIANAPOLIS DIRECTORY.

CAR

963

Williams Joel, 433 Home av.
Williamson Joseph H, 41 Barth av.
Wilson David, 22 E South.
Wilson John S, 569 Park av.
Wolfgang Lewis, e s Rural 2 n of Progress
av
Wollenweber Charles L, 433 Indiana av.
Worthington Robert, 45 Mass av.
Yeazell Otto, 1974 W New York.

CARPET CLEANERS.

Howard Liberty, n w cor St Clair and canal.

CARPET WEAVERS.

Bush Benjamin F, 226 E Merrill.
Cooper J O & Co, 225 Mass av.
Folsom Sarah A, 494 S Olive.
Hamilton Paulina, 749 N-vada.
Le-maire Antoinette, 305 Bright.
Mathey Frederick, 73 Hoshbrook.
Mauler John, 16 Morton.
Miller Henry, 265 Coburn.
Weinke Ernestina, 776 S East.
Williams Augustus W, 169 Mass av.

CARPETS, OIL CLOTHS, ETC.

Eastman, Schleicher & Lee, 7-9 E Washing-
ton.
Gdl Albert, 17-19 W Washington.
Messenger W Horndon, 101 E Washington.
Parker Thatcher W, 175-179 W Washington.
People's Outfitting Co, 71-73 W Washington.
Pettis Dry Goods Co, 25-33 E Wash-
ington.
Strack Wm, 176 Virginia av.
Taylor & Taylor, 30-36 S Illinois.
World's Fair, 79 and 101-113 W Washington
and 97-99 E Washington.

*CARRIAGE BLACKSMITHS.

Bernd Bros, 69-71 W Morris. (See
right bottom cor cards.)
Black C H Manufacturing Co The, 41
E Maryland and 42-44 S Penn. (See
left side lines and adv in Carriage
and Wagon Mfrs.)
Buchanan Joseph W, 302-304 E Wash-
ington. (See left side lines.)
Guedelhoefer John, 151-175 W Geor-
gia and 102-120 Kentucky av. (See
left bottom lines and adv in Car-
riage and Wagon Mfrs.)

CARRIAGE BODY MANUFACTURERS.
Hampton Jehiel B, 112 S East.

*CARRIAGE DEALERS.

Hamstock & Coonse Co, 193-199 S Meridian.

CARRIAGE HARDWARE.

Gordon-Kurtz Co The, 141-143 S Meridian.
Taylor Alexander, 39 Newman.

*CARRIAGE PAINTERS.

Bernd Bros, 69-71 W Morris. (See
right bottom cor cards.)
Black C H Manufacturing Co, 41 E
Maryland and 42-44 S Penn. (See
left side lines and adv in Carriage
and Wagon Mfrs.)
Buchanan Joseph W, 302-304 E Wash-
ington. (See left side lines.)
Guedelhoefer John, 151-175 W Geor-
gia and 102-120 Kentucky av. (See
left bottom lines and adv in Car-
riage and Wagon Mfrs.)

*CARRIAGE PLATES.

Mayer George J, 15 S Meridian. (See
left bottom cor cards and p 7.)

*CARRIAGE REPAIRERS.

Bernd Bros, 69-71 W Morris. (See
right bottom cor cards.)
Black C H Manufacturing Co The, 41
E Maryland and 42-44 S Penn. (See
left side lines and adv in Carriage
and Wagon Mfrs.)
Buchanan Joseph W, 302-304 E Wash-
ington. (See left side lines.)
Guedelhoefer John, 151-175 W Geor-
gia and 102-120 Kentucky av. (See
left bottom lines and adv.)
Schweikle & Prange, s e cor Market
and Davidson. (See left side lines.)

*CARRIAGE REPOSITORIES.

Black C H Manufacturing Co The, 41
E Maryland and 42-44 S Penn. (See
left side lines and adv.)
Columbus Buggy Co, 12 Monument pl.
Conde H T Implement Co, 27-33 S
Capitol av.
Fisk H C & Son, 12-14 Monument pl.

*CARRIAGES AND BUGGIES.

Sturtevant A H & Co, 68 S Penn. (See
left bottom lines and p 9.)



INDIANAPOLIS STEEL ROOFING AND CORRUGATING WORKS,
23 and 25 East South Street,
S. D. NOEL, Proprietor.

ELECTRIC CONSTRUCTION

Isolated Plants Installed.
Electric Wiring and Fittings
of all kinds. C. W. Meikel
Tel. 466. 96-98 E. New York St

MANUFACTURERS
SCHWEIKLE & PRANGE
 • OF •
CARRIAGES
BUGGIES, DELIVERY WAGONS
 AND SPRING TRUCKS OF ALL KINDS.
 S. E. Corner Market and Davidson Sts.

CARRIAGE AND WAGON MFRS.

(See also Blacksmiths.)
 Albright Charles F, 211 W Vermont.
 Beltz Frank P, 109 W Market.
 Bernd Bros, 69-71 W Morris. (See right bottom cor cards.)
 Black C H Manufacturing Co, 44 E Maryland and 42-44 S Penn. (See left side lines and adv.)
 Bohmie John M, 223 E Washington.
 Buchanna Joseph W, 302-304 E Washington. (See left side lines.)
 Burgan J C & Co, 114 E Ohio.
 Crowe George W, 87 Hadley av (W D).
 Foster David A, 428 N Alabama.
 Grilich Wm, 13 Traub av.
 Guedelhoefer John, 151-175 W Georgia and 102-120 Kentucky av. (See left bottom lines and adv.)
 Hartman & Bulmahn, 220 E South.
 Heler A A & Son, 39-41 N Capitol av.
 Helfrich Adam, 380 W Washington.
 Indianapolis Buggy Co, 177 E Washington.
 Kramer Jacob J, 213 E Market.
 Leonard & Simmonds, cor Oliver av and Judge Harding (W D).
 McKinley Hugh, 141 Ft Wayne av.
 Miller G W & Co, 86-88 E New York.
 Miller John F, 540 Dillon.
 Paffy Mfg Co, 250 S Illinois.
 Pfaff & Co, 31 Cornell av.
 Preston Columbus P, 25 S William (W D).
 Robbins Irvin & Co, 32 E Georgia.
 Schweikle & Prange, s e cor Market and Davidson. (See left side lines and adv.)
 Shover Garrett H, 172 E Market.
 Silvers Bros, 454 Mass av.
 Sudmeyer Charles H, 862 S Meridian.
 Wischmeyer Henry G W, 545 Virginia av.
 Wolf Gottlieb W, 185 Prospect.

***CARVERS' TOOLS.**

Vonnegut Clemens, 184-186 E Washington. (See left bottom lines.)

CASH REGISTERS.

National Cash Register Co The Grand Hotel Block, 65 S Illinois.

CASTINGS—IRON.

Peerless Foundry Co, 70 Meek. (See left side lines.)
 Williams Bros, 70 Meek. (See left side lines.)

CATSUP AND SOAP MANUFACTURERS.

Mullen-Blackledge Co The, 62 S Alabama.

***CEILING AND SHEET METAL WORK.**

Ensey O B, cor 6th and Illinois. (See left bottom cor cards.)
 McWorkman Willard, 330 W Washington. (See left top cor cards.)

***CEMENT.**

(See also Lime, Plaster and Cement.)
 Balke & Krauss Co, cor Market and Missouri. (See right bottom lines.)

Consolidated Coal and Lime Co, Office 13 Virginia av, Yards Madison av, Ray and J M & I R R. (See left top lines.)

Dell Frank M, 378-400 E Washington. (See adv opp Builders' Material.)

Meyer A B & Co, 15-17 N Penn. (See back cover.)

Shellhouse & Co, 271-275 E Washington. (See right bottom cor cards.)

Wasson W G Co The, 130 Indiana av. (See left bottom cor cards and adv.)

THE W. G. WASSON CO.

AMERICAN AND IMPORTED

Portland Cements - Louisville Cement.

TELEPHONE 989.

Office and Yards, 130 Indiana Ave.

***CEMETERY FENCING.**

Ellis & Helfenberger, 162-170 S Senate av. (See right bottom lines.)

CEREALINE MANUFACTURERS.

Cerealine Mfg Co, 26-30 Lorraine Bldg.

CHAIN MANUFACTURERS.

Ewart Mfg Co, cor Michigan and Holmes av (H).
 Indianapolis Chain and Stamping Co, s e cor Senate av and Georgia.

CHAIR MANUFACTURERS.

Central Chair Co, s w cor Georgia and Missouri.
 Frye Henry, 1 Fayette.
 Indianapolis Chair Mfg Co, n w cor New York and Ellsworth.
 Neu John B, 63 Arizona.
 Smith, Day & Co (Itd), 76 Shelby.

***CHECKS.**

Mayer George J, 15 S Meridian. (See left bottom cor cards and p 7.)

CHEESE—WHOLESALE.

Hitchcock Julius M, 123 N Noble.

***CHEMICALS.**

Perry Joseph R, 200 E Washington. (See left top lines.)

CHEMISTS—ANALYTICAL.

Hurty John N, 102 N Penn.

CHEMISTS—MANUFACTURING.

Dryer & Bassett Co The, 118 E Maryland
 Duden August & Co, 702 N Illinois.
 Everett John E, 1162 E Washington
 Indianapolis Calcium Light Co, s e Georgia.
 Indianapolis Chemical Co, 543 Madison cor Jackson B F & Co, rear 71 Ash.
 Lamb Everett R, 121 E New York.
 Lilly Eli & Co, 132-140 E McTearly.
 McCoy-Howe Co, 75-79 W Georgia
 Perry Joseph R, 200 E Washington (See left top lines.)

The C. H. Black Mfg. Co.

44 South Pennsylvania and 44 East Maryland Sts.

The Old Reliable Builders of Every Style of Vehicle for
Business or Pleasure.

REPAIRING AND REPAINTING PROMPTLY EXECUTED BY EXPERT WORKMEN.

Our prices as low as elsewhere. Estimates furnished on any special style
of Vehicle.

A Complete Stock of the Leading Styles on Hand Constantly.

JOHN GUEDELHOEFER,

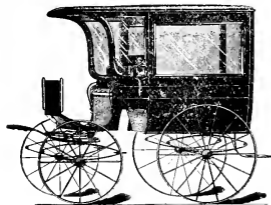

MANUFACTURER OF

Fine Delivery

WAGONS

151 to 175 West Georgia St.
and 102 to 120 Kentucky Ave.

Schweikle & Prange,

MANUFACTURERS OF

**CARRIAGES, BUGGIES, DELIVERY
WAGONS AND SPRING TRUCKS**

OF ALL KINDS.

S. E. Cor. Market and Davidson Streets.

Water and Oil Meters

HENRY R. WORTHINGTON,
64 S. PENNSYLVANIA ST.
Long Distance Telephone 284.

966 CHE

INDIANAPOLIS DIRECTORY.

CIG

CHEWING GUM MANUFACTURERS.

Fitch A M & Co, 66 S Penn.
White Chemical Co, 190 S Meridian.

*CHILDREN'S CARRIAGES.

Gendron Iron Wheel Co, Toledo O.
(See adv opp Bicycle Mfrs.)
Mayer Charles & Co, 29-31 W Wash-
ington. (See adv opp p 614.)

*CHIMNEY PIPE.

Balke & Krauss Co, cor Missouri and
Market. (See right bottom lines.)

Consolidated Coal and Lime Co, Office
13 Virginia av, Yards Madison av,
Ray and J M & I R R. (See left top
lines.)

Dell Frank M, 378-400 E Washington.
(See adv opp Builders' Material.)

Meyer A B & Co, 45-17 N Penn. (See
back cover.)

Shellhouse & Co, 271-275 E Wash-
ington. (See right bottom cor cards.)

Wasson W G Co The, 130 Indiana av.
(See left bottom cor cards and adv
in Cement and Lime.)

CHINA, GLASS AND QUEENWARE— WHOLESALE.

Fromeyer Bros, 24 S Meridian.
Hanna Anna R, 213 Howard (W I).
Hollweg & Reese, 82-98 S Meridian.
Pearson & Wetzel, 119 S Meridian.

CHINA, GLASS AND QUEENWARE— RETAIL.

Cusack John T, 103 S Illinois.
Eastman, Schleicher & Lee, 7-9 E Wash-
ington.
Elbreg George W, 28 English av.
Fishbein Benjamin, 164 Indiana av.
Frommeyer Bros, 24 S Meridian.
Kaufman Morris D, 173 W Washington.
Mayer Charles & Co, 29-31 W Wash-
ington. (See adv opp p 614.)
Rentsch August F, 193 W Washington.
Ringolsky Herman, 165 W Washington.
Schradler Christian, 72-74 E Washington.
Schultz Rachel, 85 E Mkt House.
Smith F P & Co, 45 N Illinois and 5 Shelby.
Walsh John C, 596 Virginia av.

CHIROPODISTS.

Bralley Charles H, 77 W Ohio.
Eliker Mary E, 4 Mass av.
Evans Ada P Mrs, 21 1/2 W Washington.
(See adv in Hair Goods.)
Lewis Solomon H, 235 Mass av.

Morgan Benjamin J, 23-24 Cordova
Bldg. (See adv.)

CHIROPODIST AN MANICURE. DR. B. J. MORGAN,

Removes Corns, Bunions, Warts and Ingrow-
ing Nails Without Pain or Drawing Blood.

REFERENCES:

Dr. Henry Jameson. Governor Matthews.
Dr. Pink. Jos. T. Fanning.
W. N. Short. Louis Reibold
Tom Taggart. Hollweg & Reese.

—LADY ASSISTANT—

Cordova Building, 25 1/2 West Washington Street

Motts Leota J, 29 1/2 W Ohio.
Taylor Zachariah, 17 McCauley.

*CIGAR BOX MANUFACTURERS.

Brinker & Hubaney, 105-107 S New
Jersey. (See adv in Box Manufac-
turers—Cigar.)

CIGAR MANUFACTURERS.

Aldridge Joseph A, 17 Cherry.
Anschuetz Edward, 608 Virginia av.
Auerbach Mark, 78 N Illinois.
Aufderheide Gottfried, 52 Hillside av.
Baggerly Charles W, 78 E Maryland.
Baker Jacob, 195 Virginia av.
Becker Joseph, 47 Iowa.
Benzing Charles W, 66 1/2 S Meridian.
Bertelsman Charles, 264 Mass av.
Bleistein Adam, 128 N Noble.
Bourgonne Stephen, 140 Union.
Burnett Peter M, 217 Dougherty.
Burns Wm F, 8 Indiana av.
Buser John P, 142 River av (W I).
Christopher Wm F, 85 Kansas.
Coffin Wm J, 72 Frank.
Colter George R, 139 Virginia av.
Coxe John, 262 W Washington.
Echols Wm A, 289 Mass av.
Engilman Isaac M, 34 Hubbard Blk.
Essig Gustav, 7 Roseline.
Farnham Milton G, rear 243 N Noble.
Feld Oscar P, n e cor Michigan and canal.
Flora John, 25 Tecumseh.
Foerster Adolph, 759 S East.
Frank Abraham H, 340 W Washington.
Franz George L, 295 N Brookside av.
Gartlein John F, 123 Windsor.
Gebhardt Henry, 353 E McCarty.
Gest George I, 328 Hillside av.
Grund George W, 636 Virginia av.
Hamilton T J & Co, 43 Kentucky av and 177
W Maryland.
Harms Herman, 70 N East.
Harms Theodore F, 77 W Walnut.
Harms & Springsteen, 38 Hubbard Blk.
Heede Henry, 254 Bates.
Jeffery Julian F, 123 Ft Wayne av.
Jonas Wm F, 549 S West.
Keller Anton, 86 Stevens.
Klemeyer Wm, 76 E Washington.
Kluhe August, 425 S Delaware.
Kuehler John F, 214 Hamilton av.
Koeniger George J, 124 Kennington.
Koepeke Frederick J, 286 Chestnut.
Kornfeld Henry, 29 S Illinois.
Kretsch Charles P, 270 S East.
Krieg Levi, 314 S Penn.

PEERLESS FOUNDRY COMPANY || **FOUNDERS AND MACHINISTS,**
70 MEK STREET.

Fine Delivery Wagons JOHN GUEDELHOEFER,
BUILT ON SPECIAL DESIGNS. Kentucky Avenue and Georgia St.
TEL. 287.

GEO. V. BEDELL, Planing Mill.

397-399 E. Market. Telephone 859

CIG

INDIANAPOLIS DIRECTORY.

CIS

967

Kuhler Charles, 1959 E Michigan.
 Larsh & Meginniss, 353 E St Clair.
 Lawrie David W, 181 1/2 Virginia av.
 Lehr Henry G, w s Burton av opp The Udell
 Works (N D).
 Mayer Frank J, 7 Carlos.
 Meyer John P C, 86 N Illinois.
 Mucho Frederick W, 199 E Washington.
 Mueller Edward H, 354 1/2 Clifford av.
 Murray Christian, 1957 E Washington.
 Osborn James L, 541 W Udell (N D).
 Padou Paul, 555 Morris (W D).
 Pake Dietrich, 46 Pendleton av (B).
 Rauch John, 82 W Washington.
 Rebentisch Henry, 810 E Washington.
 Reger Henry G, 170 E Washington.
 Riebel Frederick, 48 E Washington.
 Reinfels Charles P, 791 S East.
 Sachs John A, 459 S Illinois.
 Schafer Philip, 624 N Senate av.
 Schaub Henry J, 453 E Washington.
 Schmalholz Simon, 257 1/2 E Washington.
 Schmidt John, 404 S Meridian.
 Sharp Andrew W, 353 S East.
 Sorhags Henry C, 161 Virginia av.
 Spangenberg Louis C, 81 W McCarty.
 Spitznagel Joseph L, 454 S Meridian.
 Steffen Andrew, 230 E Washington.
 Stitz Frederick, 274 E Washington.
 Stoll Michael, 428 Virginia av.
 Strack Ignatz, 379 S Delaware.
 Uhl Peter, 755 N Capitol av.
 Wagner Charles E, 184 Blake.
 Waid Adolph, 237 N Liberty.
 Wells Edward H, 43 N Illinois.
 Wissner Frederick, 172 S Linden.
 Wolf John, 28 N Delaware.
 Wolf Lee, 30 Larch.
 Wulfson Isadore, 53 Russell av.

CIGARS AND TOBACCO—WHOLESALE.

Adam Herman F, 15 N Illinois.
**Chambers Perlee L, 56 W Washington
 and 59 N Penn.**
 Deschler Louis G, 51 N Penn.
 Hamilton T J & Co, 43 Kentucky av and
 177 W Maryland.
 Hitt D C & J B, 32 S Meridian.
 Judson & Hanna, 21 W Maryland.
 Kaufman B & Son, 168 W Washington.
Meyer Charles F & Bro, 15-17 N Penn.
 Sorg P J Co The, 21 W Maryland.
 Wyandotte Cigar Co, 15 Mass av.

CIGARS AND TOBACCO—RETAIL.

Adam Herman F, 15 N Illinois.
Alenzar, 30 W Washington.
 Alford Ambrose A, 24 N Meridian.
 Baaske Charles T, 194 Mass av.
 Barrett Solomon, 93 E South.
 Bolin Frederick C, 15 Madison av.
 Brandt Fred, 4 W Washington.
 Brinkman Anton C, 765 S East.
 Bristol & Adams, 17 Indiana av.
 Brown Joseph P, Court House.
 Burns Gerrone W, 252 Blake.
 Carter & Co, 30 Mass av.
**Chambers Perlee L, 56 W Washington
 and 59 N Penn.**

Clark Charles A, 439 E Washington.
 Costigan Frank, Occidental Hotel.
 Cotton Charles C, 102 Mass av.
 Cousins & Co, 62 Mass av.
 Crabb Keller E, 64 Virginia av.
 Denson Charles W, 149 1/2 Mass av.
 Deschler Louis G, 51 N Penn and The
 Bates.
 DeVoss & Lewark, 308 Virginia av.
 Doherty & Burns, 60 S Illinois.
 Doolittle George H, 6 Pembroke Arcade.
 Eklund John L, 36 W Maryland.
 Fox Bros, 133 Virginia av.
 Fox Louis, 416 S Meridian.
 Frantz Bros, 320 E Washington.
 Frazee S J & Co, 67 S Illinois.
 Frenzel Wm, 122 Mass av.
 Ganon Henry F, 29 S Illinois.
 Giblin Elizabeth J, 200 W Chesapeake.
 Graham Harry T, 16 S Illinois.
 Grau Julius jr, 366 Blake.
 Hamilton T J & Co, 4 E Kentucky av and 177
 W Maryland.
 Higgins Wm H, 82 E Ohio.
 Hollenbeck Frank B, 99 S Illinois.
 Igoe T K & Co, 3 E Washington.
 Jones Wm L, 604 N Senate av.
 Joss George N, 82 Indiana av.
 King John, 215 1/2 W Washington.
 Knight Charles H, Hotel English.
 Lyon John, 46 S Illinois.
 McClain Levi, 89 1/2 N Delaware.
 McConney Norris J, 44 Jackson pl.
 McCorkle Marion, 97 Mass av.
 McGaw John A, 24 N Illinois.
 McGee Charles E, 738 W Washington.
 Meredith Richard O, 291 W North.
Meyer Charles F & Bro, 15-17 N Penn.
 Miner Wilford H, 150 Indiana av.
 Moore Albert D, 536 College av.
 Ormsby Joseph, 80 E Market.
**Perry Joseph R, 200 E Washington.
 (See left top lines.)**
 Pierson Samuel D, 12 N Penn.
 Power & Drake, 16 N Meridian.
 Raper George, 19 Monument pl and The
 Denison.
 Rauch John, 82 W Washington.
 Reeves Carey C, State House.
 Riebel Frederick, 48 E Washington.
 Roemler Frederick S, 67 E Washington and
 77 1/2 N Alabama.
 Rozier Percy H, 303 E Washington.
 Schad Charles H, 344 E Washington.
 Schulte Aleida, 512 S East.
 Sebern John, 93 S Illinois.
 Stenzel Charles, 480 E Washington.
 Stoddard Samuel P, 51 W Washington.
 Swain George G, 62 W 7th.
 Van Bibber John F, 14 S Meridian.
 Wachstetter Charles, Board of Trade Bldg.
 Ward Richard B, 25 1/2 Virginia av.
 Weikert Clarence E, 145 1/2 Mass av.
 Wells Edward H, 43 N Illinois.
 Werbe George A, 98 N Penn.
 White James D, 43 Mass av.
 Wingerter George, 21 E Washington.
 Wood & Dawson, 66 Indiana av.
 Woodard Joan S, 271 Mass av.
 Wyandotte Cigar Co, 15 Mass av.

CISTERN BUILDERS.
 See Wells and Cisterns.

Fine Laundry Work our Specialty.
 Collars and Cuffs our Hobby.

THE HOME LAUNDRY

197 S. Illinois St.
 Telephone 1769.

ELLIS & HELFENBERGER

Architectural Iron Work and
 Gray Iron Castings.
 162-170 South Senate Ave. Tel. 953.

BONDS SIGNED

For Administrators, Assignees, FIDELITY AND DEPOSIT CO. of Corporations, and persons OF MARYLAND. in every position of trust. Telephone 140. GEO. W. PANGBORN, General Agent, 94 East Market Street.

968

CIV

INDIANAPOLIS DIRECTORY.

COA

CIVIL ENGINEERS AND SURVEYORS.
Brown Charles C, 19½ N Penn.
Central Engineering Co, 225-6 Lemcke Bldg.
Defrees Morris M, 62 Ingalls Bldg.
Fatout Hervey B, Room 1, 30½ N Delaware. (See adv.)

HERVEY B. FATOUT,

**SURVEYOR
AND
CIVIL ENGINEER,**

**Room 1, Second Floor Parker Blook,
30½ North Delaware Street.**

Nelson James B, 30½ N Delaware.
Power J Clyde, 75 Lombard Bldg.
Smith Wm C, 74 E Market.
Smith Wm P, 713 E Market.

*CLAY WORKING MACHINERY.

Potts C and A & Co, 414 n branch W Washington.

*CLOAKS.

Acme Suit and Cloak Co, 6 Indiana av.
Ayres L S & Co, 33-37 W Washington.
Boyd & Jones, 39 E Washington.
Brosnan James Y, 52 N Illinois.
Lawrie & Robson, 26-28 W Washington.
Reynolds John F (mngt), 68 E Washington.
Rink Joseph A, 30-35 N Illinois.

CLOTHES CLEANERS.

See Dyers and Scourers.

CLOTHING—WHOLESALE AND MANUFACTURING.

Bailey Mngf Co, 196 S Meridian.
Benor M & Sons, 90 S Delaware.
Cones C B & Son Mngf Co, 12 N Senate av.
Meier Lewis & Co, 2-4 Central av and 132-200 Ft Wayne av.
Phillips & Pattison, 198 S Penn.

CLOTHING—RETAIL.

Abstine Israel, 239 E Washington.
Arnsthal Arthur C, 42 N Penn.
Baumann Sarah, 166 W Washington.
Bliss, Swain & Co, 6-8 W Washington.
Borinstein Abraham, 233 E Washington.
Brunswick & Kahn, 3 E Washington.
Budeweltky Joseph, 293 E Washington.
Cahn Moses, 155 W Washington.
Conrad Owen J, 70-72 Mass av.
Davis David, 231 E Washington.
Dudley G J & Co, 669 Virginia av.
Dunn Daniel, 158 Indiana av.
Frankfort Henry, 107 Mass av.
Gelman Samuel, 178 Indiana av.
Glick Adolph, 21 W Washington.
Goldberger Joseph, 117 Mass av.
Goldstein Joseph, 166 Indiana av.
Gordon Samuel, 273 E Washington.
Gramling P & Son, 35 E Washington.
Greenbaum Abraham, 183 Indiana av.
Gundelfinger Benjamin, 72 W Washington.
Jancuner Nathan, 172 Indiana av.
Kantrowitz Bros, 10 W Washington.
Kauffman Louis H, 64 Indiana av.

**Keller Robert, 570-578 S East, n w cor
Cohara.**

Klein Henry, 189 E Washington.
Kreitlein George F, 250 W Washington.
Lefkowitz Jacob, 166 E Washington.
Libowitz Abraham, 207 E Washington.
Marer Adolph, 277 E Washington.
Mayer Leopold, 115 S Illinois.
Medias Charles, 160 Indiana av.
Miller Samuel, 143 Mass av.
Model Clothing Co, 41-49 E Washington and 2-22 S Penn.
Nathan Fanny, 238 W Washington.
Neremberg Jacob, 272 S Illinois.
Obstfeld Henry, 229 E Washington.
Original Eagle Clothing Co, 5-7 W Washington.
Reeder Isaac F, 224 W Washington.
Rheinheimer Barbeta, 190 W Washington.
Rubens Moses, 75 S Illinois.
Rubens Samuel, 60 W Washington.
Sanders Henry, 14 E Mkt House.
Schwartz Wm K, 247 W Washington.
Selig Leopold, 170 W Washington.
Sellers Sarah J, 127 Mass av.
Singer Jacob, 224 E Washington.
Sumerfield Joseph C, 25 W Washington.
Taylor & Schneider, 22 Monument pl.
Wanamaker & Brown, M H Ropkey sales agt, 633 Lemcke Bldg.
Wanger Joseph, 34 Indiana av.
**When Clothing Store, 26-40 N Penn.
(See right top cor cards.)**
Wild David, 215 E Washington.
Wild Louis, 211 E Washington.
Winkler Joseph, 141 Mass av.
World's Fair, 79 and 101-113 W Washington and 97-99 E Washington.
Yankuner Nathan, 172 Indiana av.

*CLOTHING—RUBBER—WHOLESALE AND RETAIL.

Central Rubber and Supply Co The, 79 S Illinois. (See left side lines.)

*COAL GAS.

Otto Gas Engine Works The, Builders' Exchange, 35 E Ohio. (See left bottom lines.)

COAL MINERS.

Indiana and Chicago Coal Co, 36 Monument pl.

*COAL TAR PRODUCTS.

Smither Theodore F, 169 W Maryland. (See right side lines.)

*COAL—WHOLESALE.

Batty George W, 301 Indiana Trust Bldg.

COAL, WOOD AND COKE.

Anderson Mads P, 381-385 Cedar.
Baillie Hamilton, rear 148 S West.
Baile & Krauss Co, cor Market and Missouri. (See right bottom lines.)
Batty George W, 301 Indiana Trust Bldg.
Benner Wm J, 185 W 7th.
Brooks Bartholomew D, Morris and Belt Ry.
Brownell Charles C, 148 Blake.
Callis Joseph, 184 Elizabeth.
Capitol Lumber Co, 331-335 Mass av.

302 and 304 East Washington St. Telephone 1854.
Will Build to Order any kind of Vehicle, and do GENERAL WAGON and CARRIAGE REPAIRING.
JOSEPH W. BUCHANAN

OTTO NATURAL GAS ENGINES Builders' Exchange S. W. Cor. Ohio and Penn. TELEPHONE 535.

Consolidated Coal and Lime Co., 13 Virginia av. (See left top lines.)

Dell Frank M., 378-400 E Washington. (See adv Builders' Material.)

Dobson James, 265 Michigan av.

Eaglesfield Wm Co., s w cor Alford and 9th.

Edwards Charles, 50 Sheffield av (W D).

Friendly Inn, 290 W Market.

Gansberg Frederick, 396 Shelby.

Goepfer Frederick, n s Jackson 2 w of Harris av (M J).

Green Joseph W., 98 S State av.

Gresh Wm H & Co., s e cor Mass and Peru avs.

Gunkle Anthony W., rear s s Michigan av 3 e of Auburn av (W).

Horton Thomas S., 139 River av (W D).

Hofferson James, 282 E Washington.

McConnell David S., 404 E Washington.

Meyer A B & Co., 15-17 N Penn. (See back cover.)

Moore James B., n s Michigan 1 w of railroad (H).

Morgan Artillius V., 374 Lafayette.

Noel Bros Flour Feed Co., 156 W North.

Pray & Co., 171 E Louisiana.

Quinn Robert R., 64 Rhode Island.

Rehling Wm C., 652 Madison av.

Reynolds Wm B., 395 Blake.

Shake Alexander, 360 E Washington.

Steinhauer Michael, 201 Bats.

Thayer Albert, 377 Mass av.

Wusson W G Co The, 130 Indiana av. (See left bottom cor curds and adv in Cement and Lime.)

Webb Charles A., 222 S Meridian.

West End Coal, Flour and Feed Co., 327 W Washington.

Whitaker George E., 645 Virginia av.

Wilson Wm M., 100 Ft Wayne av.

COFFEE AND SPICE MILLS.

Champion Coffee and Spice Mills, 31-33 E Maryland.

Indiana Coffee Co., 76 S Meridian.

McCune-Malott Co., 74 S Meridian.

***COFFEES AND TEAS.**

Great Atlantic and Pacific Tea Co The, 20 W Washington and 152 E Washington.

Lee Henry H., 34 W Washington, 250 Virginia av, 7-9 N Penn and 1 Madison av.

Popp George R., 31 N Penn.

COFFIN MANUFACTURERS.

Indianapolis Coffin Co., 188 E Washington.

COLLAR MANUFACTURERS.

See Horse Collar Manufacturers.

***COLLECTION AGENTS.**

American Reporting and Collecting Assn., 41-42 Baldwin Blk.

Central Law Union, 55-56 Lombard Bldg.

Elliott-Youel Co The, 83 Mass av.

Harder Joseph C., 98 E Market.

Lafayette Mercantile Agency, Jacob E Takken Mgr., 19 Union Bldg., 63-73 W Maryland. (See left bottom cor curds.)

National Collection Agency, 60 Baldwin Blk.

COLLEGES, SCHOOLS, ETC.

(See also Miscellaneous Directory.)

Almire Ephraim E., 15 Blackford Blk.

American Medical College, n e cor Alabama and Washington.

Butler College, Irvington. (See adv opp p 235.)

Central College of Physicians and Surgeons, s e cor S Penn and South.

Duthie Lawson A., n e cor Washington and Meridian.

Girls' Classical School, 426 N Penn.

Ideal Business College, 37-39 E Washington.

Indiana Boston School of Elocution and Expression of Indianapolis, Mrs Harriet A Prunk Principal, 368 W New York. (See adv in Miscellaneous Directory.)

Indiana Conservatory of Music, 88 N Penn.

Indiana Dental College, 89 E Ohio.

Indiana Law School, 71 W Market.

Indiana School of Art, n w cor Monument pl and Market.

Indianapolis Academy for Boys, 498 N Penn.

Indianapolis Business University, When Bldg. N Penn opp P O (Bryant & Stratton and Indianapolis Business Colleges Consolidated), E J Heeb Propr. (See front cover, right bottom lines and p 4.)

Indianapolis College of Commerce, Aug Stossmeister Pres, Journal Bldg opp Soldiers' Monument.

Indianapolis College of Music, n w cor Monument pl and Market.

Jaillet Arthur D F., 1028 N Penn.

Knickerbocker Hall (for girls), e s Central av nr 7th.

Medical College of Indiana The, n w cor Senate av and Market.

Metropolitan School of Music, 134 N Illinois.

Physio-Medical College of Indiana, n w cor North and Alabama.

St Agnes Academy The, 702 N Meridian.

Shorthand Training School, 55 Thorpe Blk.

COMMERCIAL AGENCIES.

See Mercantile Agencies

***COMMERCIAL COLLEGES.**

Indianapolis College of Commerce, Aug Stossmeister Pres, Journal Bldg opp Soldiers' Monument.

COMMISSION MERCHANTS.

Adams L F & Co., 28 S Delaware.

Blumberg John, 133 E Maryland.

Blume & Co., 52 Virginia av.

Coleman Milton H., 76 Michigan (H).

Gillette Ebenezer F., 52 S Delaware.

Gold S N & Co., 49 S Delaware.

Grim M W & Sons, 15 S Alabama.

Hitz George & Co., 30 and 68 S Delaware.

Homer & Co., 92 E South.

Jose N & Co., 41 S Delaware.

La Rossa & Co., 116 E Maryland.

Mascari F Bros & Co., 47 S Delaware.

Miller L C & Co., 34 S Delaware.

Mummenhoff & Co., 135-137 E Maryland.

Murphy J A & Co., 23 S Delaware.

Olive David H., 659 Virginia av.

Rees Robert H., 19 S Delaware.

**B
I
C
Y
C
L
E
S
DOWN.
MONTHLY. } Best
Wheels. } Wheelmen's Co.
Best Terms. }
31 W. OHIO ST.
LONG DISTANCE TEL. 1555.**

DAVID S. MCKERNAN,

REAL ESTATE AND LOANS

pieces for encumbered property.

Exchanging real estate a specialty. A number of choice

219, 220, 221 AND 222 LEMCKE BLOCK.

Perry's Magic Rheumatism Cure

directions. It has cured others, it will cure you.

is carefully and skillfully compounded from the best selected materials. It has never failed to cure a case of rheumatism when taken according to TRY IT! ALL DRUGGISTS.

970 COM INDIANAPOLIS DIRECTORY. CON

Commission Merchants—Continued.

Sherer Adam W, 122 E Maryland.
 Smith Edmund T, 127 E Maryland.
 Syerup Henry & Sons, 22-24 S Delaware.
 Volkening C F & Co, 43 S Delaware.
 Williams & Walton, 48 S Delaware.

Worthington Henry R, 64 S Penn.
 (See left top lines.)

CONFECTIONERS—WHOLESALE AND MANUFACTURING.

Aughinbaugh Wm M, 1149 N Alabama.
 Buck Sylvester T, 437 Madison av.
 Coovella Charles D, 332 E Washington.
 Dagggett & Co, 20 W Georgia.
 Downey Charles E, 255 E Washington.
 Hetz Frederick, 68 N Penn.
 Jenkins & Co, 84 E Georgia and 98 Mass av.
 Krull & Schmidt, 52 S Penn.
 Robertson & Nichols, 62 S Penn.
 Walker Edward P, 336 E South.
 Wysong G R & Co, 75 S Meridian.

CONFECTIONERS—RETAIL.

Anterelli Louis, 308 E Washington.
 Apple Silas W, 750 N Senate av.
 Ballard James W, 120 Michigan (H).
 Bane Jane, 614½ S East.
 Beatty John R, 207 Virginia av.
 Benefiel Dora M, 476 S Meridian.
 Braden Whitson, 183 Mass av.
 Brinkman Joseph H, 195 Shelby.
Bruce James P, 598-600 Virginia av.
 (See adv in Bakers.)
 Buck Helen F, 437 Madison av.
 Campbell Arthur B, 36 Hill av.
 Carter Charles E, 59 N Illinois.
 Clapham Wm L, 59 E South.
 Clark Ruth A, 489 E Washington.
 Cochovety John, 45 W Washington.
 Craig John A, 20 E Washington.
 Deterio Frank, 227 E Washington.
 Dukes Mary A, 410 N West.
 Dushman Minnie, 298 S Illinois.
 Faulkner Rhoda, 180 Agnes.
 Ferguson Ella, 552 Virginia av.
 Fosate John, 85 S Illinois.
 Francis Isabell, 161 Prospect.
 Geiger Leonard F, 348 Virginia av.
 Givens Alfred W, 213 W Washington.
 Gregori Mansuel, 76 S Illinois.
 Grund Wm, 427 N Illinois.
 Gurley Cecelia, 404 Virginia av.
 Haines Charles B, 70 Indiana av.
 Hanson Mary, 253 W Washington.
 Harris Walter B, 60 Indiana av.
 Hetz Frederick, 68 N Penn.
 Hoeltke Anna M, 328 Mass av.
 Howe Wm H, 147 E 7th.
 Jones Thomas E, rear 391 W 1st.
 Juliano Antonio, 287 E Washington.
 Keeler Ira G, 154 Virginia av.
 Keith Mary, 150 S William (W D).
 Kellenberger Peter B, 33 Mass av.
 Kelley Beone E, 530 S Meridian.
 Kenny Catherine, 1200 S Meridian.
 King Charles, 215½ W Washington.
 Kohn Maurice, 306 Mass av.
 Kroll Amelia A, 468 Indiana av.

Larosa Joseph, 160 Virginia av.
 Laughner Wm J, 72 N Illinois.
 Leeds George, 27 E Mkt House.
 Lemontree Frank, 31 Prospect.
 Lewis Charlotte, 52 Warren av (W 1).
 Lobraico Joseph, 90 N Illinois.
 Locke Fannie E, 264 Indiana av.
 Lockstand Wm F, 750 N West.
 McCabe Matthew, 15 English av.
 Marston Smith W, 94 N Illinois.
 Michel Arthur R, 950 Sugar Grove av (M P).
 Montani F & I, 5 Mass av.
 Nottage Lillie, 499 N West.
 Null Sybilla C, 434 S Meridian.
 Odenhall & Keyler, 52 E St Joseph.
 Papadopoulos John A, 105 S Illinois.
 Parisette Joseph, 773 N Illinois.
 Pierce Jeremiah B, 658 Virginia av.
 Railsback Eddy A & Co, 525 N Illinois.
 Ramazzotti Antonetta, 190 S Illinois.
 Reichert Charles A, 307 Prospect.
 Ritzendollar Julia A, 412 Indiana av.
 Roberts Frank, 266 W Washington.
 Ross Joseph W, 261 Shelby.
 Ruschaupt Charles F, 94 W Washington.
 Sagalowsky Simon, 113 W McCarty.
 Saige Henry, 192 Indiana av.
 Santi Elizabeth, 268 Mass av.
 Schnable John, 476 S East.
 Schword Matilda, 356 Clifford av.
 Scott Anna P, 88 Ft Wayne av.
 Secrest Charles R, 62 S Penn.
 Slusser Warren J, 79 Mass av.
 Snyder John F, 149 Virginia av.
 Solsbury Naomi, 103 Division (W D).
 Varon Joseph, 102 Michigan (H).
 Wade Eva N, 108 Oliver av (W D).
 Weaver Louisa E, 822 N Illinois.
 White Wm H, 111 S Reissner (W D).
 Whitted Annie M, 391 W New York.
 Wilmot Alfaretta C, 78 N Illinois.
 Wilson Wm N, 428 S Meridian.
 Wineman Minerva J, 510 S West.
 Wolf Louise M, 81 E McCarty.
 Wysong G R & Co, 75 N Penn.
 Ziegler Louis C, 182 S Illinois.

CONTRACTORS—BRICK.

Bernhardt John, 75 Shelby.
 Borgmann Wm, 237 English av.
 Dreier Ernest, 112 English av.
 Eden Asa, 371 N Capitol av.
 Engle Reuben M, 903 N Delaware.
 Fearley John, 477 N East.
 Fiscus Andrew J, 254 Alvord.
 Hanway Thomas, e s Senate av 1 s of 28th.
 Hyland James, rear 882 N Senate av.
 Linna Henry, 149 N Summit.
 Litton Preston, 139 N Penn.
 Martin John, 139 N Alabama.
 Newnam Wm F, 235 Bellefontaine.
 Noe Nicholas, 7 E Grand av.
 Robbins Samuel, 846 Cornell av.
 Rowe Thomas F, 808 Cornell av.
 Rubush Wm R, 77 Woodlawn av.
 Smith George O, 27 Villa av.
 Snow J Wm, n s Bruce 1 e of Ash.
 Stinson James J, 6 Henry.
 Twiname John J, 850 Park av.
 Vater Thomas J, 299 Bellefontaine.
 Weaver George, 559 E 7th.
 Wehking Charles F, Builders' Exchange.
 Weyenberg Peter C, 12 Hamilton av.
 Zintel Michael, 761 Madison av.

For anything
 on wheels
 call on

A. H. Sturtevant & Co. 68 S. PENNSYLVANIA ST.

DIAMOND WALL PLASTER } Telephone 1410

BUILDERS' EXCHANGE.

CON INDIANAPOLIS DIRECTORY. CON 971

CONTRACTORS—BRIDGE.

Rassett Walter B, 15½ N Meridian,
Chicago Bridge and Iron Co, 6 Builders'
Exchange. (See adv.)

CHIAGO BRIDGE AND IRON CO.

Engineers and
Contractors.

MANUFACTURERS OF

METAL FOR STRUCTURES.

MORACE E. HORTON, Pres.

ALBERT MICHIE, Agent.

Builders' Exchange. INDIANAPOLIS

Toledo Bridge Co The, Daniel Lesley
Agt, 15, 11½ W Washington. (See
adv in Bridge Contractors.)

Wrought Iron Bridge Co, Wm W
Winslow Genl Agt, 1 Hubbard Bldg.
(See adv p 10.)

*CONTRACTORS—CEMENT.

Buthe August L, w s Graceland av 2 n of
26th.

Coldwell H G & Co, 74 E Market.

Dearing & Nemier, 86 Virginia av.

Lunn Francis M, 563 Park av.

Keller Bros, 99 E South.

Keller Frank, 731 S Meridian.

Leigebert John J, 261 W 23d.

McAlister John, 442 Harrison av.

Snyder Frederick M, 41 Yandes.

Snyder F M & Co, 1 Wright's Market
Street Bldg.

Tall Persifer F, 154 N Illinois.

CONTRACTORS—CRIBBING.

Buntin, Shryer & McGannon, 3 Journal
Bldg.

CONTRACTORS—GENERAL.

Abbett Wm H, 896 S Meridian.

Branham George F, 119 E Michigan.

Caldwell E H & Co, 147 Ash. (See
adv in Carpenters, Contractors and
Builders.)

Defrees Morris M, 62 Ingalls Bldg.

Fisher & Myers, 71 W Michigan and 228 S
Noble.

Fletcher Horace H, 29½ W Ohio.

Hege & Sebern, 62 Ingalls Bldg.

Indiana Construction Co, 109½ E Wash-
ington.

Lewis Edward L, 396 E South.

McGaffey H H, 3 Builders' Exchange
and 930 W Washington.

Mansfield & Allen, 29 Ingalls Bldg.

Matthews Matthew, 291 W Ohio.

Millikan J N & Co, 17 When Bldg and Box
88 Builders' Exchange.

Morse T J & Son, 2 Builders' Exchange.
Pearce Charles, 374 N Illinois.
Pfeiffer J C & Son, 2 Builders' Exchange.
Salisbury & Stanley, 177 Clinton. (See
right side lines.)

Singler Wm 978 Park av.
Shober Oran D, 117 N East.
Soyler & Larison, 25 E Washington.
Sales Wm A, 61 Lombard Bldg.
Smock Ferdinand C, 503 Park av.
Willing James W & Co, 88 N Penn.

*CONTRACTORS—IRON.

Chicago Bridge and Iron Co, 6 Builders'
Exchange. (See adv.)

CONTRACTORS—MILL.

Vordyske & Marmon Co, crossing I &
V R R and Morris (W D). (See inside
back cover.)

Payne Joseph F, 44 Board of Trade Bldg.

CONTRACTORS—PAVING.

Capital Paving and Construction Co,
1 Hubbard Bldg.

Indiana Asphalt Flux and Fluxing Co, 88
N Penn.

Indiana Bermudez Asphalt Co, 25-26 Baldwin
Bldg.

Keller Bros, 99 E South.

Warren-Scharf Asphalt Paving Co, 6 Thorpe
Bldg.

Western Paving and Supply Co, 39 Ingalls
Bldg.

CONTRACTORS—PLASTERING.

Alexander Frank, 5 Barth av.

Alison Joseph E, 148 Woodlawn av.

Beltz Jacob, 85 Stevens.

Brown J Wyley, n w cor 8th and Hillside av

Burnett George C, 268 S Penn.

Burnett Seth, 86 Ramsey av.

Burton Joseph E, 188 W Ohio.

Cramer Winfield S, 296 Fletcher av.

Crouch George W, 113 Woodlawn av.

De Haven Jesse, 519 S Meridian.

Dunlap Joseph A, 29 Elm.

Ernst Joseph, 1 Builders' Exchange.

Fortney Charles H, 436 E 9th.

Gilvland Charles H, 416 E 9th.

Grove Wm R, 4 N William (W D).

Harris Thomas W, 32 E S B av (W D).

Hunt Wm A, 146 Huron.

Jungbans Gustav C, 24 Eureka av.

Lacy Frank M, 47 Ash.

Laporte Wm S, 27 Eastern av.

McAtee James D, 265 Huron.

McGarvey Charles S, s s Washington 12 w
of Harris av (W D).

Mackey Charles, 88 Hadley av (W D).

Madison Joseph, 49 Osgood (W D).

Mathers Henry D, 73 Stevens.

May Robert H, 328 E 12th.

Mantz Wm, 82 Hostruck.

Niemann Christian, 167 E Morris.

Prosser Wm, 150 Clifford av.

Pruitt John H, 28 Yandes.

Schultz & Sommer, 195 Martindale av.

Shaffer Walter M, 172 Pleasant.

Shilling Stephen A, 146 Bellefontaine.

Sirwsbury Charles W, 87 Hoyt av.

Slaughter Jane C, 146 River av (W D).

Smith Wm H, 276 Brookside av.

Sparks Francis M, 136 Cornell av.

THE FRED DIETZ CO.

WOODEN PACKING BOXES MADE TO ORDER.
FACTORY AND WAREHOUSE TRUCKS.
400 Madison Avenue.
Telephone 654.

B BUSINESS UNIVERSITY
When Bldg. Established 1850.

BOOKKEEPING, BANKING, BUSINESS PRACTICE, SHORTHAND, PENMANSHIP, ENGLISH, Etc. Open all year. Enter now. Telephone 199. See page 4. E. J. FEEB, President.

Hose, Belting, Packing, Clothing, Druggists' Sundries, Bicycle
 Tires, Cotton Hose, Etc.
NEW YORK BELTING & PACKING CO., L't'd.

THE CENTRAL RUBBER & SUPPLY CO.
 79 S. ILLINOIS ST., INDIANAPOLIS, IND.
 PHONE 922.

Contractors—Plasterers—Continued.
Sullivan Cornelius W., Russell av.
Vanarsdall Wm C, 554 S Illinois.
Wells James J, 759 N Illinois.
Williamson George W, 546 Jefferson av.
Wilson John T, 697 Park av.

***CONTRACTORS—ROOFING.**

Indianapolis Steel Roofing and Corrugating Works, 23-25 E South. (See right side lines.)

Long Steel and Iron Roofing and Corrugating Co The, 180-188 W 5th. (See right bottom cor cards.)

McWorkman Willard, 930 W Washington. (See left top cor cards.)

Pursell Peter M, 31 Mass av.

Zimmerman C & Sons, 19 S East. (See left bottom lines.)

CONTRACTORS—SEWER.

Cossert Wm, 301 Indiana Trust Bldg.

Prodder & Shover, 67 Ingalls Blk.

Bruner A & Co, 150 Ft Wayne av.

Fulmer-Seibert Co, 27 Baldwin Blk.

Hanahan Edward P, 43 Elm.

Herron Samuel F, 265 W 6th.

Hussey & Baker, 116 N Delaware. (See adv in Plumbers.)

Mercer Clement V, 298 Excelsior av.

Pray & Co, 17 E Louisiana.

Shinn Jeremiah, 329 Jefferson av.

Stout George W, 107 Hosbrook.

Turner Henry C, 34 Monument pl.

***CONTRACTORS—STAIR WORK.**

Roberts L & Son, 252 S New Jersey. (See adv under Stair Builders.)

CONTRACTORS—STONE.

Dammel Michael W, 75 Downey.

Hiatt Eli, 502 W Highland av (N D).

Holle Herman C, 343 E Market.

Hutton Albert W, 91 Cornell av.

Intenbach G & Co, 150 Harrison.

Koss & Fritz, 1 Builders' Exchange.

Moos Philip, 72 Arizona.

Petrie Wm, 59 Highland pl.

Robbins Samuel, 846 Corn-ll av.

CONTRACTORS—STREET.

Arnold Wm M, 217 Keystone av.

Drake Robert B, 526 N Brookside av.

Fisher Charles P, 133 Woodlawn av.

Fisher Joseph L, 48 Huron.

Foley Daniel, 52 English av.

Fulmer-Seibert Co, 27 Baldwin Blk.

Gansberg Wm F, 35 S Linden.

Hoss Jacob D A, 30 Oak.

Hudson James W, 319 Union.

Kennington John R, 455 S Delaware.

Kennington Robert, 455 S Delaware.

Lackey Frank E, 15 Elliott.

Mankedick Charles H F, n e cor Knox and Pleasant Run.

Moore John, n e cor Washington and Quincy.

Munro James, 377 W Shoemaker (N D).

Myers Oliver C, 547 W Udell (N 1).

Roney Charles S, 302 Park av.

Roney Henry C, 422 Park av.

Smith Harley B, 59 Hendricks.

CONTRACTORS—STREET CLEANING.
Fuehring Bros, 545 E Ohio.
Indianapolis Street Cleaning Co, 112 N Penn.

CONTRACTORS—STREET SPRINKLING.

Fuehring Bros, 545 E Ohio.

Roberts Harry J, 391 E McCarty.

Roepeke Charles F, 46 Sanders.

Rust Conrad, 214 Cedar.

***COOKS' OUTFITS.**

Sanders Henry L, 18 Indiana av. (See adv p 9.)

COOPERS.

Brandt Frederick W, 84 S West.

Burton Wm H, 457 W New York.

Hill G W & Son, 119 S East.

Koebing Bernhard, 38 Cincinnati.

Minter Albert F, s end California.

(See adv in Stave and Heading Mfrs.)

Raible & Snyder, 317-323 Bates. (See adv p 9.)

Schwomeyer Henry, 475 Indiana av.

***COOPERS' TOOLS.**

Vonnegut Clemens, 184-186 E Washington. (See left bottom lines.)

***COPPER AND BRASS TUBES—SEAMLESS.**

American Tube Works of Boston, J

Whitecomb Cotton Agt, 376 The Rookery, Chicago.

COPPERSMITHS.

Langsenkamp Wm, n w cor Delaware and Georgia. (See adv p 8.)

***CORNICEMANUFACTURERS—GALVANIZED IRON.**

Ensey Orvis B, cor 6th and Illinois. (See left bottom cor cards.)

Humphreys M E & Co, 119 S East.

McWorkman Willard, 930 W Washington. (See left top cor cards.)

Pursell Peter M, 31 Mass av.

***CORNSHELLER MANUFACTURERS.**

Nordyke & Marmon Co, crossing I & V R R and Morris (W D). (See inside back cover.)

***CORRUGATED IRON.**

Ensey Orvis B, cor 6th and Illinois. (See left bottom cor cards.)

Indianapolis Steel Roofing and Corrugating Works, 23-25 E South. (See right side lines.)

Long Steel and Iron Roofing and Corrugating Co The, 180-188 W 5th. (See right bottom cor cards.)

McWorkman Willard, 930 W Washington. (See left top cor cards.)

BONDS

{ For Administrators, Executors, Guardians, Receivers, Assignees, executed at Indianapolis by **AMERICAN SURETY COMPANY, OF NEW YORK.** A. W. WISHARD, Agent, Commercial Club Building, Indianapolis. Telephone 1539.

COS

INDIANAPOLIS DIRECTORY.

DAI

973

COSTUMERS.

Barnett Julia, 288 N Liberty.
Kinklin Richard, 210-242 E Wash-
ington. (See adv.)



**Masquerade
Suits and Wigs
to Rent**

—AT—
R. KINKLIN'S,
240-242 East Washington St.

*COTTON HOSE.

Central Rubber and Supply Co The,
79 S Illinois. (See left side lines.)

COTTON MILLS.

Brower & Love Bros, e bank of White
river n of National rd.

COUPON MANUFACTURERS.

Allison Coupon Co, 69 W Georgia.

*CRACKER MANUFACTURERS.

Parrott-Taggart Branch of The U S
Baking Co, 93-99 S Penn. (See bot-
tom edge.)

CREAMERIES.

Arnold Michael F, 256 Blake.
Bush Sarah A, 306 N West.
Chilison Marshall D, 148 E St Joseph.
Clifton C W & Co, 80 Ft Wayne av.
Cooper Martin, 303 Virginia av.
Faulkner Wm, 402 S Meridian.
Flack Joseph F, 52 Mass av and 167 W
Pearl.
Fox Caroline, 426 W North.
Frazee Joseph, rear 152 Lexington av.
Furnas Robert W, 112-114 N Penn.
Given John A, 30 Indiana av.
Herrin Daniel M & Co, 142 Broadway.
Hill Benjamin F, 291 Mass av.
Kealing Samuel, 531-533 N Illinois.
Keefe Harry C, 426 Virginia av.
Kingsley Royal S, 267 W Washington.
Layton John C, 369 S Delaware.
Means Carl S, 1 Fletcher av.
Peterman F J, 445 S East.
Polk James T, 325 E 7th.
Putnam County Milk Co The, 14-16 N East.
Sanders & Pace, 653 Virginia av.
Shigley Frederick W, 33 Hill av.
Tillotson & Phelps, 300 N New Jersey.
Warrick Brothers, 1096 E Washington.
Watts Ira E, 156 Virginia av.

*CREAMERY MACHINERY.

Hoosier Canning Machinery Co, 50 Me-
Gill.

CROCKERY.

See China, Glass and Queensware.

*CROQUET SETS.

Mayer Charles & Co, 29-31 W Wash-
ington. (See adv opp p 614.)

*CUPOLA BLOCKS.

Consolidated Coal and Lime Co, Office
13 Virginia av. Yards Madison av.
Ray and J M & I R H. (See left top
lines.)

Meyer A H & Co, 15-17 X Penn. (See
back cover.)

Wasson W G Co The, 130 Indiana av.
(See left bottom cor cards and adv
in Cement and Lime.)

*CUSTOM HOOE AND SHOE MAKERS.
Reynolds Zachariah, The Bon Ton
Shoemaker, 330 E Washington. (See
p 7.)

*CUTLERY.

Linke Hermann, 197 S Meridian.
Mayer Charles & Co, 29-31 W Wash-
ington. (See adv opp p 614.)

Perry Joseph R, 200 E Washington.
(See left top lines.)

Piscator August, 86 E Georgia.

*CUTLERY—POCKET AND TABLE.

Vonnegut Clemens, 184-186 E Wash-
ington. (See left bottom lines.)

DAIRIES.

Alexander Robert, n s Wolf pike 1 e of
School (E).
Billingsley Judson W, w s Orchard 1 n of
Howland av.
Bisig Andrew J, e s Sherman Drive 1 s of
P C C & St L Ry (S).
Brooks Noah, e s Ellis 1 s of Clifford av.
Brown George T, n s Bethel av 1 e of Belt
R R.
Brown Leonard H, e s Baltimore av 2 n of
2d.
Carlsen Carl, w s Schurmann av ½ mile s w
of city limits (N D).
Casady Frank E, n w cor Clifford and Wa-
verly avs.
Casady Robert, n w cor Clifford and Wa-
verly avs.
Caylor Edward A, s w cor Brookside and
Lebanon avs.
Christian John, 600 W Jackson (N D).
Conroy John, n w cor Brookside and Wa-
verly avs.
Coonse & Caylor, n s Washington 2 e of
Quincy.
Craig James R, 309 S Brookside av.
Craig Robert, 561 Shelby.
Darrah Samuel, w s Colorado av 2 n of
Ohio.
Dawson Frederick J, e s Hubbard 1 s of
Clifford av.
Droege Mary M, e s Hillside av 1 s of Foun-
tain.
Evans Gibson, 117 Buchanan.
Harmening Wm H, w s Auburn 2 s of Belt
R R.
Hartman Henry C, w s La Salle 1 s of P C
C & St L Ry.
Hinesley Charles E, w s Illinois 1 n of 29th.
Hodgin F Thomas, 217 Ramsey av.
Hoover Forrest G, n e cor Broadway and
22d.

SALISBURY & STANLEY

Office, Store and Bank Fixtures & Specialty.
Repairing of all kinds done on short notice.
177 Clinton Street, Indianapolis, Ind.

Contractors and Builders
TELEPHONE 989.

LAMBERT GAS & GASOLINE ENGINE CO.

30 KENTUCKY AVENUE. GAS AND GASOLINE ENGINES, 2 to 50 H. P.

Insure Your
Property with

FRANK K. SAWYER,
54-56 Baldwin Block, s. w. cor. Delaware and Market sts. Phone 863.

THE C. H. BLACK MFG. CO. { FINE CARRIAGES, SURREYS, AND PHAETONS. 44 E. Maryland St.

974

DAI

INDIANAPOLIS DIRECTORY.

DEN

Dairies—Continue.

Ketcham Wm A, w s Illinois 2 n of 37th (M).
Koerner Valentine, 1650 S Meridian.
Lancaster Charles D, s s Washington 3 e of Belt R R.
Leavitt Oliver C, n w cor 22d and Baltimore av.
Madinger C & F, e s Rural 5 s of Clifford av.
Millsbaugh Charles V, s s Michigan av 3 e of Belt R R.
Minger Frederick 77 Michigan.
Moore Delta W, s e cor 22d and Sangster av.
Moore James M, 46 Paw Paw.
Morgan Louis, e s Sherman Drive 1 s of Washington.
Neeley Frederick, s w cor Capitol av and 29th.
Nohl John, w s Watts 1 s of Clifford av.
Nydam Melville, 22 Auburn av.
Pace Louis L, n e cor English av and Sherman Drive (S).
Passehl Herman H, s w cor Shade and Schofield (B).
Poppenseaker Gottlieb, 682 W Fremont (N I).
Postma John J, e s Perkins pike 2 n of Bethel av.
Pyle Wm L, e s Martindale av 1 n of 17th.
Rauh John, e s Lebanon av 1 s of Brookside av.
Reder Philip, e s Waverly av 2 n of Clifford av.
Rupp John W, s w cor Clifford av and Watts.
Sauer Eva, w s Osage av 1 n of Clifford av.
Scheller August, 403 W McLene (N I).
Schildmeier Christopher C, n w cor English av and McPherson (S).
Schonecker Andrew, s s Orchard av 1 e of Rural.
Shelby George W, s s 20th 2 e of North-western av.
Shigley Frederick W, n s 17th 1 e of Hill-side av.
Smith George H, e s St Paul 1 s of Stanton av.
Smith James I, s s Schofield 2 w of Shade (B).
Sudbrook Herman, 277 Keystone av.
Tamm August, 336 Hillside av.
Thomas Eli W, e s Dayton av 1 s of English av (I).
Weber John, s s Finley av 2 e of Shelby.
Wendler Clemens A, e s Sherman Drive 1 s of Prospect.
Westphal Henry, 119 Wisconsin.
Wortmann Frank, e s Rural 2 n of Brook-side av.

DANCING ACADEMIES.

Brenneke David B, n w cor Illinois and North.
Gresh Benneville F, s w cor Alabama and New York.
Rayno Rollin, 130 W Ohio.

***DANDRIFF ERADICATORS.**

Dewey's Dandruff Eradicator, Joseph R Perry, 200 E Washington. (See left top lines.)

***DECORATORS.**

Indiana Decorating Co, 78 and 80 Virginia av.
Teckenbrock John H, 91 E South. (See right bottom lines and adv in Painters.)

DENTAL DEPOTS.

Boeline J E & Co, 27-29 Monument pl.
Fox & Garhart Specialty Co, 88 N Penn.
Harriott Juliet I, 119 N Penn.

***DENTAL SUPPLIES.**

Boeline J E & Co, 27-29 Monument pl.

DENTISTS.

Addison Stanley L, 17 N New Jersey.
Albrecht Maurice, 60 Ingalls Bk.
Allison Wm T, 404 1/2 College av.
Anderson Eh W, 37 1/2 E Washington.
Bailey Jesse S, 18 E Ohio.
Becker Jennie H, 271 N Alabama.
Blakeman Robert I, 3-6 Marion Bk.
Blh Uriah L, 117 N Senate av.
Britton Oscar F, 28 1/2 E Ohio.
Brown Daniel N, 46 1/2 N Penn. *
Buchanan Albert E, 15-16 When Bk.
Byram John Q, w s Ritter av 1 s of Wash-ington av (J).
Callaway Robert M, 56 S Gale (B).
Card Wm F, 29 1/2 W Ohio.
Conchman James B, 3 Grand Opera House Bk.
Coughlin & Wilson, The Denison.
Cravens Junius E, 23 Marion Bk.
Culver Raymond E, 28 E South.
Davidson Thomas H, 9 Marion Bk.
Deputy Addison C, 91 Lombard Bldg.
Earhart Perry W, 16 1/2 E Washington.
Earhart Sylvester F, 16 1/2 E Washington.
Everts Charles C, 3 1/2 N Penn.
Faries Timothy C, 88 Hoyt av.
Gant Joseph F, 519 N West.
Gant Wm A, 40 1/2 E Washington.
Gates Willard W, 1 Old Fellows' Bk.
George Joseph H, 1 Baldwin Bk.
Green Dental Rooms, Stewart pl s e cor Illinois and Ohio.
Hacker Thomas S, 28 1/2 E Ohio.
Hamilton Frank A, 23 Marion Bk.
Heiskell Wm L, 79 1/2 E Market.
Helms Louis A, 37 1/2 W Washington.
Herron Alexander P, 95 1/2 N Delaware.
Hohl Charles F, 12 Park av.
House David A, 28 1/2 E Ohio.
Hunt Edgar S, 60 1/2 N Penn.
Hunt George E, 41 Journal Bldg.
Hunt Phineas G C, 41 Journal Bldg.
Jameson Alexander, 29 W Ohio.
Kahlo Harry C, 60 Journal Bldg.
Kimberlin Thomas A, 136 N Penn.
Kunkel Wm M, 52 Clifford av.
Lange Frank A, 183 1/2 Mass av.
LeGalley Myron E, 24 1/2 E Ohio.
Lloyd Mary C, 19 Fletcher's Bank Bldg.
Martin George B, 11 1/2 N Meridian.
Mitchell Wm W, 29 W Ohio.
Morris Austin J, 36 1/2 E Washington.
Morrison John B, 28 Monument pl.
New York Dental Co, 95 1/2 N Delaware.
Nichols John J, 27 1/2 W Market.
Nichols Robert T, 302 Virginia av.
Nichols Thomas M, 300 Virginia av.
Oliver Dandridge H, 40 1/2 N Penn.
Oliver Robert T, 40 1/2 N Penn.
Page Lida P, 62 1/2 S Illinois.
Prall Elam G, 11-88 N Penn.
Raschig Maurice H, 8 1/2 E Washington.
Rawls Wm S, 9 1/2 N Illinois.
Reid Peter C, 18 1/2 N Meridian.
Reese Ernest E, 24 1/2 E Ohio.
Ritter Christopher C, 431 Virginia av.
Sampsell Homer A, 49 1/2 N Illinois.
Sellers Blaine H, 29 1/2 S Illinois.
Smythe Elmer A, 9-10 Talbott Bk.

GUARANTEED INCOME POLICIES issued only by the
E. B. SWIFT, Manager.
25 E. Market St. **United States Life Insurance Co.**

THOS W PALMER.
TOPOGRAPHICAL DRAUGHTSMAN
BLUE PRINTS AND TRACINGS A SPECIALTY.
INDIANAPOLIS.

ROOM 31 COURT HOUSE.

REFERENCES:
INDIANAPOLIS GAS CO.
INDIANAPOLIS WATER CO.
R F CATTERSON & SON
AUDITOR MARION COUNTY

Stine David L, 11¹/₂ W Washington.
Sullivan Beverly W, 190 Cherry.
Taft O H & F E, 25 W Washington.
Wells Merit, 18 W Ohio.
Williams Vinson Y, 45¹/₂ S Illinois.
Wood Daniel M, 223 Indiana Trust Bldg.

***DESIGNERS.**

Baker-Randolph Lithograph and Engraving Co, 28-32 W Maryland. (See top edge and opp p 166.)

Bauer H C Engraving Co The, 23 W Washington. (See left top cor cards and p 8.)

Indiana Illustrating Co, s e cor Market and Illinois. (See adv opp Engravers.)

Nealy H D, 16 Hubbard Bldg. (See adv in Patent Draughtsmen.)

Thurman & Silvious, Room 77 When Bldg, west side of Penn south of Market. (See left top and right bottom cor cards.)

***DESIGNERS—MACHINERY.**

Jacob & Co, s w cor Penn and Georgia. (See adv opp Pattern and Model Makers.)

Thurman & Silvious, Room 77 When Bldg, west side of Penn south of Market. (See left top and right bottom cor cards.)

DESK MANUFACTURERS.

Lane Wm B, rear 167 E South.
Lunt J W & Co, 29¹/₂ N Penn.

United States Desk File and Cabinet Co, 167-169 Banc.

Wootton Office Desk Co The, s e cor Malott and Columbia avs.

DETECTIVE AGENCIES.

American Detective Agency, 12-14, 96¹/₂ E Market.

***DIAMOND WALL PLASTER.**

Diamond Wall Plaster Co, Office Builders' Exchange, Factory E North and Bee Line Ry. (See right top lines and opp p 940.)

***DIAMONDS.**

Walk Julius C & Son, 12 E Washington. (See left bottom cor cards.)

***DIE SINKERS.**

Mayer George J, 15 S Meridian. (See left bottom cor cards and p 7.)

***DIES.**

Mayer George J, 15 S Meridian. (See left bottom cor cards and p 7.)

***DIRECTORY PUBLISHERS.**

Palk R L & Co, 23-21 Journal Bldg. (See back fly leaf.)

***DISINFECTANTS—CARBOLATED LIME.**

Perry Joseph R, 200 E Washington. (See left top lines.)

***DOLLS AND DOLL OUTFITS.**

Mayer Charles & Co, 29-31 W Washington. (See adv opp p 614.)

***DRAPERIES.**

Badger Furniture Co, 75-77 E Washington and 20, 22 and 24 Virginia av.

Duval Charles E, 44 N Illinois.

DRAUGHTSMEN.

Allen Bros, 49 Thorpe Bldg.

Bell Thompson R, 61 Ingalls Bldg. (See adv in Patent Solicitors.)

Bushong Wm L, 14 Yohn Bldg.

Courtright Albert S, 419-420 Lemecke Bldg. (See adv in Architects.)

Indiana Illustrating Co, s e cor Market and Illinois. (See adv opp Engravers.)

Jacob & Co, s w cor Georgia and Penn. (See adv opp Pattern and Model Makers.)

Meggenhofer Charles W, 96 S Delaware, cor Georgia. (See embossed line front cover and adv in Pattern Makers.)

Nealy H D, 16 Hubbard Bldg. (See adv in Patent Draughtsmen.)

Palmer Thomas W, 31 Court House. (See adv.)

Thurman & Silvious, Room 77 When Bldg, west side of Penn south of Market. (See left top and right bottom cor cards.)

THEODORE F. SMITHER Competent and Responsible **ROOFER**
 Telephone 521.
 Office, 109 West Maryland St.

LIME, CEMENT, PLASTER FIRE BRICK AND CLAY BALKE & KRAUSS CO., SEWER PIPE, ETC.
 Cor. Market and Missouri Streets.

DALTON & MERRIFIELD { LUMBER }

South Noble St., near E. Washington

976 DRE

INDIANAPOLIS DIRECTORY.

DRE

DRESS AND CLOAK MAKERS.

Abbitt Margaret M, 368 W Maryland.
 Achenbach Sadie C, 66 W New York.
 Adams Margaret E, 40 Warman av (H).
 Adel Mildred C, 559 W Highland av (N D).
 Akin Emma V, 376 E 10th.
 Alexander Carrie, 25½ W Washington.
 Alkire Christina, 85 Ft Wayne av.
 Allgire Augusta, 205 E Ohio.
 Alinder Maria, 174 Fletcher av.
 Anderson Ina, 697 W Armstrong (W D).
 Andrew's Josephine, 127 E 8th.
 Armbruster & Windhorst, 25½ W Wash-
 ington.
 Aufderheide Adeline L, 734 E 7th.
 Ayers Sisters, 228 N East.
Ayres L S & Co, 33-37 W Washington.
 Baker Georgia, 37½ W Washington.
 Baker Rosa, 29 Hutchings Bk.
 Baldwin Josephine, 46½ Indiana av.
 Ballard Viola, 771 N Senate av.
 Banke Elizabeth, 218 S Olive.
 Barnett Elizabeth E, 145 Oliver av (W D).
 Barrett Sarah, 34 Elder av.
 Bartle Augusta L, 186 N California.
 Bauer Rosa, 22 Kansas.
 Baumhoefer Sisters, 798½ N Alabama.
 Beach Celia A, 471 S Illinois.
 Beard Urbana C, 176 S New Jersey.
 Beard & Pierson, 38½ Kentucky av.
 Beatley Effie, 187½ Mass av.
 Beerhower Ella M, 11 Broadway.
 Bennett Ella, 509 Talbott av.
 Bennett Lena, 223 Chinton.
 Bennett Zella, 17 The Marlowe.
 Bishop Sarah, 200 Bright.
 Black Hannah, 69½ N Penn.
 Black Mary A, 188 S Senate av.
 Blair Flora A, 197 N Illinois.
 Blake Laura F, 421 N Pine.
 Blalock-Jones Mattie J, 217½ Mass av.
 Bloomer Mary E, 296 Blackford.
 Boone Jennie, 232 W North.
 Booth Minnie, 190 N Missouri.
 Bowman Anna E, 163½ Indiana av.
 Brady Lillian H, 67 Ft Wayne av.
 Brewer Marie S, 66 Birch av (W D).
 Erimm Sarah M, 170 Madison av.
 Bristow Emily M, 58 Mayhew.
 Britt Abbie A, 308 Shelby.
 Brown Anna, 484 W North.
 Brown Louisa K, 227 E Vermont.
 Brown Margaret, 263½ N New Jersey.
 Brown Mary E, 29 Keith.
 Browning Cora A, 418 Blake.
 Bruce Ila B, 173 Hadley av (W D).
 Brumfield Addie, 266 Indiana av.
 Brummell Anna B, 255 N West.
 Bruton Maggie, 289½ Mass av.
 Bublbaum Mary, 416 S East.
 Buehler Minnie, 29 Downey.
 Burke Corinne, 61 Cornell av.
 Burns Christina, 571½ W Michigan.
 Burns Cora, 4 Highwater.
 Burns Elizabeth, 187 Hoyt av.
 Busch Annie, 135 N Liberty.
 Byrne Mary A, 250 N Liberty.
 Cahill Mary, 217 W Michigan.
 Calvert Mary E, 186 Bellefontaine.
 Calvin Orra A, 357 W Armstrong (N D).
 Cameron Lizzie, 209 E St Joseph.
 Cannon Julia, 359 W Vermont.
 Carvin Hannah E, s e cor Madison and
 Stillwell.
 Catt Sarah A, 466 S Illinois.
 Caughlin Ella D, 63 W Ohio.
 Christie Eva A, 135 E North.
 Clark Alice, 47 Peru av.

Clark Alice J, 18 N Noble.
 Clark Harriet B, 252 E Washington.
 Clark Nannie A, 306 N Delaware.
 Cleveenger Emma L, 344 N Alabama.
 Coke Alma, 69 Fletcher av.
 Colclazier Mary, 50½ Clifford av.
 Cole Mary, 34 N East.
 Coleman Anna S, 37 W McCarty.
 Collier Elizabeth, 648 Marlowe av.
 Comley Emma M, 180 N Noble.
 Conrad Armilda, 571 W Michigan.
 Cook Amelia, 62½ S Illinois.
 Cottingham Cynthia A, 436 N East.
 Coultis Meck, 533 Ash.
 Cox Caroline M, 40 Smith.
 Crooke Sarah E, 24 Thalman av.
 Daniels & Coultis, 152 E 7th.
 Davis Lizzie, 21 College av.
 Davis Margaret A, 3 The Marlowe.
 Davis Mattie E, 420 E Pearl.
 Davis Virginia E, n w cor Central av and
 P C C & St L Ry (1).
 Dealy Margaret, 291 E New York.
 Delbrooke Catherine, 187 Church.
 Dickerson Belle K, 1129 N Delaware.
 Diekert Jennie, 147 Bates.
 Dillman Ella J, 28 Evison.
 Dingman Fannie, 166 Blake.
 Disher Mary C, 731 N Illinois.
 Disney Lydia A, 862 N Alabama.
 Doran Josie, 18½ N Meridian.
 Dowling Mary A, 311 N California.
 Doyel Anna E, 144 Cypress.
 Dunbar Nancy, 25 W Washington.
 Duncan Minnie O, 44 Indiana av.
 Durfeld Angelina A, 308 Blake.
 Earsom Alice E, 156 E St Joseph.
 Edwards Emma, 163 S East.
 Efrogmson Rae, 475 S Meridian.
 Egan Catherine, 226 N East.
 Eklund Julia, 58½ W Ohio.
 Ellington Sarah, 276 Alford.
 Ellis Rose, 463 Ash.
 Ely Lillie, 173 Mass av.
 Ennis Tillie A, 6½ E Washington.
 Erzinger Mary A, 344 N Pine.
 Estabrook Jane C, 398½ College av.
 Eulass Susan A, 78 E North.
 Evans Meda, 410 N Penn.
 Farnham Jerusha, 75 W 5th.
 Farrell Catherine J, 221 N Alabama.
 Fate Laura B, 21 S Alabama.
 Ferguson Jennie M, 320 E Louisiana.
 Ferguson M J & A, 103 N Beville av.
 Ferriter Anna, 234 Bright.
 Fetrov Amelia A, 226 E Louisiana.
 Fiscus Sarah A, 25 Alford.
 Fitch Mary J, 131 N Meridian.
 Flannery Mary E, 104 Broadway.
 Fleck Rosa A, 24 King.
 Fleming Sarah, 113 Greer.
 Fleming Sarah E, 341 E South.
 Fletcher Anna E, 46 Hill av.
 Folkemer Lucy A, 60 Brookside av.
 Folger Jessie E, 96 Ash.
 Foltz & Parker, 163½ E Washington.
 Foss Abbie M, 303 Bright.
 Fowler Emma E, 40 Sullivan.
 Frazer May L, 281 N East.
 Frobenius Kunigunda, 345 W Michigan.
 Geyer Mary, 499 Bellefontaine.
 Gibson Lucinda, 105 Minerva.
 Gilbert Hester N, rear 161 St Mary.
 Gimbel Elizabeth, 268 Spring.
 Givan Mary E, 124 Columbia av.
 Glaab Frances, 59 Wisconsin.
 Glasscock Nancy E, 114 Huron.
 Goetz Anna T, 750 Indiana av.
 Goodin Maud, 108½ Mass av.

WEDDING CAKE BOXES : **SULLIVAN & MAHAN,**
 21½ West Washington St.

Gordon Mary, 4 Hadley.
 Goul Sarah J, 68 Huron.
 Graham M Belle, 251 1/2 W Washington.
 Graham Sarah, 246 S East.
 Green Martha, 35 Alford.
 Greiner Kate, 911 1/2 N Delaware.
 Griffin Mary, 49 1/2 N Illinois.
 Grubbs Deborah A, 222 E Louisiana.
 Grubbs Josephine B, 312 Cornell av.
 Grummann Mary L, 237 S Noble.
 Guy Eliza, 137 Downey.
 Haas Minnie, 223 S Capitol av.
 Haggard Laura B, 68 Gregg.
 Hamilton Mary C, 132 E Walnut.
 Hamilton Mary E, 179 N State av.
 Hamilton Sallie A, 564 W Shoemaker (N D).
 Hannah Laura, rear 51 Vine.
 Hannemann Sarah, 329 N Alabama.
 Hanrahan K & E G, 53 1/2 W Washington.
 Harlan Nannie, 112 Ft Wayne av.
 Harman Martha, e s Alabama 3 n of 17th.
 Harris Anna, 230 W Market.
 Harris Eliza J, 191 1/2 Indiana av.
 Harrison Laura, 506 W Udel (N D).
 Hart Sarah E, 571 E Market.
 Hassey Cora B, 3 Grove.
 Hawkins Ella E, 144 Mass av.
 Hawkins Jennie, 199 N East.
 Haymaker Alice, 111 Minnesota.
 Heath Hattie F, 529 W Eugene (N D).
 Heller Marie M, 105 N Meridian.
 Henderson Alice, 29 Luciflow av.
 Henderson Mary, 330 E Washington.
 Hendricks Josephine C, 362 Talbott av.
 Henry Emma, 172 Blake.
 Hereth Gertrude E, 160 Davidson.
 Herr Ida B, 113 E St Clair.
 Hess Millie A, 159 Trowbridge (W).
 Hettinger Alice, 18 S Senate av.
 Hill Caroline, 285 Indiana av.
 Hill Ida M, 298 Lincoln av.
 Hobbs Ella, 165 Hoyt av.
 Holcomb Misses, 433 N Illinois.
 Hoogland Lillian L, 116 Ft Wayne av.
 Hopwood Mary, 15 Miller Bk.
 Howden Alice, 308 E Georgia.
 Howes Sisters, 29 Camp.
 Hoy Zella A, 122 Mass av.
 Hubbard Abbie, 172 E North.
 Hubbard Mary, 559 Addison (N D).
 Huder Louise, 529 Ash.
 Huls Margaret, 224 W Pearl.
 Hunt Mary J, 788 N Senate av.
 Hyland Mary, 176 Douglass.
 Ingalls Frances, 517 N Alabama.
 Jenne Clara A, 122 Cornell av.
 Jennings Martha J, 45 Fletcher av.
 Jessup Lydia A, 93 Division (W D).
 Jessup Sarah, 93 Division (W D).
 Johannes Anna, 11 E Grand av.
 Johns Geneva, 759 N Capitol av.
 Johnson Fannie M, 47 Tecumseh.
 Johnson Julietta E, 217 N Alabama.
 Johnson Martha J, 139 St Mary.
 Jones Ella, 87 Coburn.
 Kaiser Belle, 211 Mass av.
 Karn Hannah E, 159 Spring.
 Katzenbach Rebecca B, 36 Corbova Bk.
 Keene Annabelle, 381 Fletcher av.
 Kelly Elizabeth, 240 S Missouri.
 Kelly Kate, 113 S Illinois.
 Kennitz Henrietta, 541 E Washington.
 Keppel Barbara A, rear 474 S Capitol av.
 Kerlas Anna C, 147 Harrison.
 Kersey Emma, 1261 W Washington (M J).
 King Mary C, 461 E Walnut.
 King Susan, 127 1/2 E Washington.
 Kirshbaum Martha M, 194 Highland av.
 Kitley Magnolia, 36 Meekel.

Kittley Otilie H, 354 S Meridian.
 Kleinsmith Clara, 294 E Ohio.
 Klunk Lizzie, 233 E Morris.
 Klotz Emma, 413 S Illinois.
 Kraft Habetta, 194 Elizabeth.
 Krass Lena, 401 Blake.
 Kuerst Alwina, 51 Beatty.
 Laehmann Caroline, 564 1/2 Virginia av.
 Land Lulu, 141 Tacoma av.
 Lee Mary E, 154 Walcott.
 LeFebel Louemina, 646 W Vermont.
 Lehr Maria, 412 S Delaware.
 Lemmen Emily, 22 Fletcher's Bank Bldg.
 Lewis Eliza, 327 W North.
 Light Elizabeth, 51 1/2 Indiana av.
 Linburg Anna M, 51 1/2 Shelby.
 Lipps Anna M, 496 S Meridian.
 Little Lydia, 319 E Wabash.
 Locke Sisters, 356 E Market.
 Long Nannie J, 222 N New Jersey.
 Long Mary U, 1061 N Capitol av.
 Long & Phelps, 191 1/2 N Meridian.
 McBee Mary E, 511 S Illinois.
 McCabe Cora L, 857 N New Jersey.
 McCarthy Mary, 36 Church.
 McCarty Catherine, 289 1/2 Mass av.
 McClarty Nellie, 91 Darnell.
 McClary Jane, 117 Chinton.
 McDougall Catherine & Eliza, 66 Meek.
 McDougall Laura, 525 E Washington.
 McKinney Clara M, 452 N New Jersey.
 McLaughlin Elmira, 56 Sheldon.
 Magruder Georgia I, 315 E Ohio.
 Maker Carrie, 268 River av (W D).
 Maker Rosalie C, 490 E 10th.
 Marriott Laura, 162 Columbia av.
 Marshman Minnie J, 394 Virginia av.
 Martin Mary E, 19 Cornell av.
 Martindale Dora, 62 Tremont av (H).
 Matthias Mary J, 14 Arch.
 Matthias Julia A, 39 Tremont av (H).
 Mayer Amelia, 258 Charles.
 Mays Mary E, 474 W North.
 Meier Corinne M, 298 Coburn.
 Michell Luella, 82 E St Clair.
 Miller Anna, 450 E Georgia.
 Miller Lettie S, 325 S Meridian.
 Miller Martha J, 461 S Meridian.
 Minton Clara A, 419 S Capitol av.
Mitchell Mary A Mrs. Room 6, 361 1/2 W Washington. (See adv p 5.)
 Moore Ida E, 67 Talbott av.
 Moore Rebecca, 104 Broadway.
 Moran Catherine R, 186 Davidson.
 Morris Allie M, 223 N Senate av.
 Morris E C & Co, 56 N Penn.
 Mosher Adelia T, 365 Cornell av.
 Moss Lena A, 47 Paca.
 Moss Verna, 381 W 1st.
 Moulton Laura V, 98 Cherry.
 Mueller Norah, 174 Bane.
 Murphy Ann E, 41 Indiana av.
 Murphy Annie J, 229 1/2 E Washington.
 Neal Nancy C, 71 Oak.
 Neff Wm E, 18 1/2 N Meridian.
 Nelson Hattie, w s Ivy l s of Pendleton av (H).
 Neu Mary A, 15 Dougherty.
 Norisz E Rosa, 81 Clifford av.
 O'Brien Margaret, 106 Fayette.
 O'Hara Lillie, 496 W Wilkins.
 Ott Bertha M, 294 Blackford.
 Ott Olive, 151 Chestnut.
 Overholser Lida E, 2 1/2 W Washington.
 Overmann Mattie E, 236 W Michigan.
 Page Mae C, 108 N 15th.
 Patterson Clements, 151 E Michigan.
 Pemberton Mary J, 345 N Alabama.

WILLIAM WIEGEL • PHONE 829 } 6 W. LOUISIANA ST. } SHOW CASES
 MANUFACTURER OF



Dress and Cloak Makers—Continued.

Perret Mary I, 403 Madison av.
 Perry Sadie, 317 W North.
 Peterson Amanda, 15 Singleton.
 Peterson Anna C, 167 N Capitol av.
 Phillips Julia L, 582 W Armstrong (N D).
 Pfeifer Barbara, 35 Kennington.
 Phillips Georgia A, 568 S West.
 Pierce Catherine C, 289 W Michigan.
 Pierce Josephine, 21 Prospect.
 Plummer Henrietta, 556 N Illinois.
 Poole Mary, 134 E St Clair.
 Pritchard Medora C, 185 Huron.
 Quail Lottie, 139 W Ohio.
 Quinn Emma, 751 N Illinois.
 Reeves Nettie, 61 Walcott.
 Reisner Rena, 241 N Capitol av.
 Reser Mary, 217 W Michigan.
 Rice Viola S, 60 Cherry.
 Richardson Amanda, 479 Chestnut.
 Richter Hannah, 317 E St Clair.
 Riggs Lucy M, 38 Ash.
 Riggs Theresa J, 376 N Brookside av.
 Ritter Ida M, 335 E Ohio.
 Roback Amanda, 731 N Senate av.
 Roberts Ivy A, 298 Blake.
 Roberts Lizzie C, 157 N Alabama.
 Rogers Hattie J, 598 Virginia av.
 Ross Eugenia, 15 Sinker.
 Ruark & Dailey, 497 1/2 E Washington.
 Rupe Helena R, 14 Columbia av.
 Ryan Margaret B, 61 Beaty.
 Ryan Mary, 122 Belmont av (H).
 Salter Letha M, w s Jackson 2 s of 17th.
 Sample Ida M, 146 Laurel.
 Sanders Anna, 512 S Meridian.
 Sanders Minnie L, 27 Birch av (W D).
 Schaffner Mary E, 196 W Vermont.
 Scheffbuch Carrie J, Minnesota.
 Schmalzgaug Bertha, 76 Garden.
 Schottie Caroline, 485 S Illinois.
 Schuster Justine, 131 Weghorst.
 Schert Ida M, 118 Indiana av.
 Scherflage Adeline M, 47 1/2 Virginia av.
 Shea Ella M, 39 McKim av.
 Sholski Nanny, 89 Yanke.
 Shepard Kate, 92 Lexington av.
 Sherman Emily A, 31 Larch.
 Shine Catherine, 71 Church.
 Smith Charles H, 25 W Washington.
 Smith Emma, 99 N Dorman.
 Smythe Lizzie, 350 N Illinois.
 Snowden Margaret, 295 Columbia av.
 Snyder Margaret, 51 Chalwick.
 Sparks Alice, 156 N West.
 Spangh Mae A, 253 E North.
 Spencer Marie M, 42 N Illinois.
 Sprankel Matilda E, 213 Hamilton av.
 Springer Martha J, 324 E Wabash.
 Springer Mary E, 218 N Alabama.
 Stafford Mary E, 294 E Market.
 Stein Emma, 123 W South.
 Steinhmetz Margaret S, 54 Hosbrook.
 Stevens Anna, 501 S Illinois.
 Stewart Mary J, 196 Douglass.
 Stewart Nellie, 127 N East.
 Stockell Ellen, 279 Douglass.
 Straley Ingo, 99 Malott av.
 Strange Hattie E, 212 N Noble.
 Sullivan Louisa L, 98 W 1st.
 Surface Mary E, 157 Elm.
 Swartz Mayer, 91 S Illinois.
 Sweeney Lillian, 89 Elizabeth.
 Sweeney Hattie, 79 W Washington.
 Swiggett & Swiggett, 59 Elizabeth.
 Tanner Minnie D, 101 Clifford av.
 Thomas Jessie L, 166 Fayette.
 Thompson Sarah H, 411 Maskingum al.

Todd Jane, 529 W Allison (N D).
 Tompkins Jennie M, 529 W Addison (N D).
 Truckless Mary I, 298 W Vermont.
 Tucker Dorcas, 101 N Senate av.
 Tucker Josephine E, 115 Huron.
 Turpin Margaret L, 354 N California.
 Turner Jennie A, 4 1/2 W Washington.
 Vail Salie M, 100 Ruckle.
 Vestal Margaret C, 27 Ft Wayne av.
 Vielhaber Emilia, 386 S East.
 Vogel Matilla, 519 S West.
 Wakeford Ida, 429 Mulberry.
 Wallace Lizzie, 362 E Market.
 Wallace Minerva S, 4 1/2 W Washington.
 Waltz Sarah A, 88 Shelton.
 Waters Anna T, 511 S West.
 Watkins Mary L, 172 Ramsey av.
 Weesner Josephine, 11 Mansur Bldg.
 Weibig Helen C, 371 N Noble.
 Welch Maul, 490 N California.
 Wells Annie, 418 Union.
 Weesner Josephine, w end Church (D).
 Whitcomb Mary, 145 Fayette.
 Wiley Inis E, 27 Grove.
 Williams Amelia, n s Brookside av 2 w of Atlas.
 Williams Fannie M, 113 Huron.
 Williams Maria L, 398 N Pine.
 Wilmington Effie M, 11 Brookside av.
 Wilson Emma, 93 W New York.
 Wilson Nannie, 309 Alford.
 Wilson Sarah, 64 Cherry.
 Wollt Anna, 263 1/2 W Washington.
 Woodruff Nettie, 33 W St Clair.
 Wright Amanda, 291 College av.
 Yocum Lilly C, 36 Ash.

***DRIER MANUFACTURERS—BRICK AND LUMBER.**

Standard Dry Kiln Co, 181 S Meridian.

***DRIVEN WELLS.**

Davis Joseph T & Co, 210 W Washington. (See adv p 5.)

Krass Charles, 42 S Penn. (See right top lines.)

Staley J S & Co, 24 Chestnut.

***DRIVEN WELL POINT MINERS.**

Roch & Peterman, 125 E Pearl.

DRUGGISTS—WHOLESALE.

Bedford Collins T, 2 Indiana av.

Indianapolis Drug Co, 21-25 E Mexican

Kiefer A Drug Co, 101-105 S Meridian

Stewart Daniel, 42-50 S Meridian.

Ward Bros, 133 S Meridian.

DRUGGISTS—RETAIL.

Alexander Joseph H, 151 Michigan (H).

Barmm Charles E, 152 Mass av.

Baron Bros, 793 E Washington.

Bates House Pharmacy, Open all Night, 54 W Washington, Branch 767 S East.

Baughman Carrie P, 599 N Alabama.

Bedford Collins T, 2 Indiana av.

Blochau Robert P, 102 Indiana av.

Bolin Roger M, 552 S West.

Borst George F, cor S Meridian and Russell av.

Bowens Adrian, 316 S West.

Brehm Bernhard, 400 Mass av.

Breich Charles H, 588 S Meridian.

CLEMENS VONNEGUT

184, 186 and 192 E Washington St.

CABINET HARDWARE

CARVERS' TOOLS. Glues of all kinds.

PUMPS

Chain Pumps, Driven Wells and Deep Water
Wells. Repairing Neatly Done Cisterns Built.
CHARLES KRAUSS,
42 S. PENN. ST. TELEPHONE 465.

DRU INDIANAPOLIS DIRECTORY. DRU 979

Brown Helena C, 139 N Capitol av.
Brown Walter S, 99 Ft Wayne av.
Browning & Son, 15 W Washington.
Bryan James W, n e cor Illinois and Jack-
son pl.
Burrage Charles R, 131 Mass av.
Carleton Drug Co The, 46 Clifford av.
Carter Frank H, 306 Mass av.
Carter Harlan W, n e cor Hillside av and
Clarke.
Casper J B & Son, 1 N Station (B).
Caulkins Alec M, 101 N Delaware.
Chambers Bros, 159 Howard (W) D.
Clary Alonzo E, 102 Hoyt av.
Coffman Jacob, 549 S East.
Collins Thomas E, 52 Indiana av.
Cook Charles A, 361 Shelby.
Dalby Arthur, 250 Indiana av.
Dannettele Fendler F, 197 Christian av.
Darran Walter H, 1069 E Washington.
Daugherty John H, w s Central av 1 s of
Railroad D.
Deitch Otto A, 880 W Washington.
Deitch Othello L, 158 River av (W) D.
Dochez A E & Co, 82 Mass av.
**Driggs Nathaniel S, 850 E Washing-
ton.**
Dudley Hubert W, 600 Central av.
Dwyer Joseph M, 325 Madison av.
Eads R L, 100 E New York.
Eichholt Charles W, s e cor West and 1st.
Eitel Charles A, 181 Shelby.
English Opera House Pharmacy, n w cor
Memphis pl and Meridian.
Evans Edward H, 150 N Noble.
Erie Meyer Frank, 489 N New Jersey.
Evans Sanford A, 1299 N Meridian.
Eyster A M, 602 N Senate av.
Fisher George C, 2 Hill av and 402 College
av.
Fisher's Pharmacy, 402 College av.
Fitzgum Will, 50 N Senate av.
Fraser H E & Co, 246 E Washington.
Frey F Joseph, 552 E Washington.
Fritzsch John U, 62 E Ohio.
Gald Lewis A, 828 N Illinois.
**Gault A B & Bro, 499 W Addison
(North Indianapolis.)**
Gaul, John D, 20 Indiana av.
Grahr Edward G, 113 Cornell av.
Grover Drug Co, 139 S Illinois.
Haag Julius A, 87 N Penn.
Haag Louis E, 302 Mass av.
Haidley John W, 317 Indiana av.
Hahn Charles C, n e cor Morris and Haid-
ley av (W) D.
Hall Frank A, 901 Morris (W) D.
Harding Charles W, 658 N West.
Hayes Lewis C, 152 Indiana av.
Heims Isaac N, 51 N Illinois.
Higham Thomas H, 291 Bellefontaine.
Holmes L W & Co, 376 Clifford av.
Hoshear Ed, 650 College av.
Huder Henry J, 52-54 E Washington.
Hurty John N, 102 N Penn.
Izor Bros, 259 W Washington.
Jones George O, 417 Indiana av.
Johnson Wm H, 39 S Station (B).
Johnston John F, n e cor Illinois and St
Clair.
Kearney Thomas, 56 S Illinois.
Keenan Frank, 152 N Illinois.
Keenan James H, 99 W Washington.
Keller Conrad, 680 S Meridian.

Kern Walter H, 452 E Michigan.
Klingensmith Isaiah L, 502 College av.
Kloth Rudolph D, 100 Prospect.
Kluge W Herman, 202 Hoyt av, cor S State
av, and 399 S Capitol av, cor McCarty,
and 399 S Capitol av, cor McCarty.
Kolling Charles F, 205 Prospect.
Lambert Charles W, 448-450 W Michigan.
Lambert James E, 639 N West.
Lambert Minerva, 1132 E Washington.
Lehrrietter Hugo H, 149 Fletcher av.
Lender Gustav, 251 N Noble.
Lichty M & Co, 398 Talbott av.
Melvain Wm H, 525 W Union (N) D.
McLeay J F, 236 W Washington.
Madison Avenue Pharmacy, Deutsche Apo-
theke, 487 Madison av.
Malpas & Lohman, 99 Indiana av.
Mapes Smith H, 501 College av.
Matth Bros, 581 S East.
Mendenhall Wm E, 153 N Capitol av.
Metcalf Charles N, 700 Mass av.
Miller Albert J, 51 E South and 284 S West
Miller Nathan G, 267 W New York.
Miller Philip, 324 Clifford av.
Moroney Daniel M, 142 Michigan (H).
Morrison George C, 139 S East.
Mueller Charles G, 667 Virginia av.
Mueller Fred A, 248 E Washington.
Muhl Steumar F, 737 N Illinois, 798 N Ala-
bama and n e cor 15th and Illinois.
Myers John E, 194 S Meridian.
Nash Lee T, 400 S Illinois.
Navin's Pharmacy No 1, 149 W Washing-
ton.
Navin's Pharmacy No 2, 100 E Market.
Navin's Pharmacy No 3, 212 N Illinois.
Ostroff Henry, s e cor 9th and Central av
Owen John B, 302 N Senate av.
Pearce Reuben A, 224 W 12th.
Pearson Julius D, 47 Virginia av.
**Perry Joseph H, 200 E Washington.
(See left top lines.)**
Pfafflin Henry A, 402 S Delaware.
Pomeroy Henry C, 59 N Penn.
Potter Thomas C, 309 N Penn.
**Raffensperger Hiram C, s w cor East
and South.**
Read & Hobart, 327 Dillon.
Reed I Oscar, 502 Bellefontaine, 528 E 9th
and cor 9th and Yards.
Reick Edward C, 405 S East.
Renkert Louis H, 164 W Washington.
Ribble Marquis de L, 101 Shelby.
Roe Nathan C, 248 Mass av.
Ruch Charles E, 159 Columbia av.
Schad Charles H, 344 E Washington.
Schopp Otto, 392 S Illinois.
Schulmeyer Carl W, 701 N Capitol av.
Schwartz Maurice, 359 Talbott av.
Scott George W, 85 Michigan (H).
Scott J M, s e cor Illinois and 7th.
Selman Andrew J, Clifford av.
Shake Ira H, 125 Oliver av (W) D.
Sheets Wm C, 832 W Washington.
Short Willard N, 49 S Illinois.
Sloan Drug Co, 22 W Washington.
Staley Michael C, 441 Virginia av.
Steward Eugene, 1052 N Senate av.
Stilz John G, 191 E Washington.
Stockler Wm H, 500 E Washington.
Stockman Louis S, 251-253 N Illinois.
Stowers Ernest C, 536 W Union (N) D.
Stuckmeyer J H & E A, 557 Madison av.
Stucky Edward W, 11 N Illinois.
Swan Joseph C, 547 W 23d (N) D.
Taylor & Lay, 181 W Washington.

INDIANAPOLIS STEEL ROOFING AND CORRUGATING WORKS,
23 and 25 East South Street,
S. D. NOEL, Proprietor.

ELECTRIC SUPPLIES

We Carry a full Stock. Prices Right.
C. W. MEIKEL,
Tel. 488. 96-98 E. New York St.

Consolidated Coal & Lime Co. COAL and COKE.

13 VIRGINIA AVE. Tel. 273

950

DRU

INDIANAPOLIS DIRECTORY.

DYE

Druggists—Retail—Continued.

Thompson Atlas M, 1247 E Washington.
Thornburgh Thomas R, 190 Ft Wayne av.
Timberlake Arthur, 400 College av.
Tompkins Edmund W, 165 Mass av.
Tompkins James H F, n w cor Central
av and P C C & St L Ry (D).
Traub Charles G, 850 W Washington.
Traub George F, 252 W Washington.
Van Arsdale Bros, 1059 E Michigan.
Wald Paul L, 487 Madison av.
Watson Charles C, 511 Virginia av.
Wehh James C, s w cor Washington and
Harris av (M J).
Weber George M, 99 N Illinois.
Weiss Theodore M, 198 Mass av.
**Wilson Edgar H, 115 Prospect and 1
Bates.**
Wolcott Frank E, 378 W New York.
Yeager George F, 297 Virginia av.
Yow A A, 400 Bellefontaine.
Zimmer Harry E, 82 E Washington.

DRUGGISTS' SUNDRIES.

**Bowen-Merrill Co The, 9-11 W Wash-
ington and 10-12 W Pearl.**
Burriss-Herzsch Co The, 40 S Meridian.
**Mayer Charles A Co, 29-31 W Wash-
ington. (See adv opp p 644.)**

DRY GOODS—WHOLESALE.

Erwin D P & Co, 106-114 S Meridian.
Hool, Foulkrod & Co, 40 W Georgia.
McManus Martin, 48 S Capitol av.
Mills & Gibbs, 9-10 Commercial Bk and
New York City.
Murphy, Hihnen & Co, 93-99 S Meridian.

DRY GOODS—RETAIL.

Albrecht Louisa, 19 Camp.
Armistead James C, 36 Malott av.
Ayres L S & Co, 33-37 W Washington.
Berry James E, 201 Hoyt av.
Binzer Solomon, 286 S Illinois.
Bolin Marguerite, 895 S Meridian.
Breadheft Henry D, 319 Clifford av.
Brosnan Bros, 39 S Illinois.
Fuschmann Wm & Co, 192 Ft Wayne av.
Cathro Elizabeth, 579 N West.
Chitwood Maria J, 24 English av.
Cotter Bessie, 130 Belmont av (H).
Craig James, 190 Indiana av.
Cullen Joseph A, 129 Oliver av (W D).
Dammeyer Charles & Son, 247 E Wash-
ington.
Ebner Aolph, 136 Michigan (H).
Efroymsen Jacob, 462 S Meridian.
Efroymsen & Wolf, 194-198 W Washington.
Fox Caroline, 424 W North.
Giles Max, E Mkt House.
Glick Henry, 254 W Washington.
Green Agnes H, 692 N Senate av.
Grothaus Caroline R, 229 E Morris.
Groves Helen J M, 378 E 9th.
Hahn Orville L, 31 S Station (B).
Halbank Anna, 290 W Morris.
Hamilton Catherine, 375 Blake.
Hendeth George L, 508 N West.
Hertz Magdalena, 611 Virginia av.
Beyer Oscar, 701 Home av.
Hoening Margaret, 48 S Meridian.
Hohl Friedrich W, 1156 E Washington and
171 Hadley av (W D).
Hughes John A, 929 Mass av.

Hughes Tessie A, 1259 E Washington.
Jackson W E & Co, 561 Virginia av.
Jones Emma L, 1071 E Michigan.
Kahn Nathan, 590 S East.
Keen Thomas P, 816 E Washington
**Keller Robert 570-578 S East n w cor
Coburn.**
Keller & Gamerding, 248-250 E Wash-
ington.
Kidd John D, e s Holmes av 2 n of Michi-
gan (H).
Kingston Samuel, 192 Virginia av.
Kingston Samuel H, 786 S East.
Knight Jasper N, s w cor Illinois and 30th.
Koss Charles W, 403 S Delaware.
Laurie Wm & Co, 15-19 N Meridian.
Lawrie & Robson, 26-28 W Washington.
Leive Henry, 1097 E Washington.
Lizius Augusta, 1156 E Washington.
Lohs Herman, 623 S Meridian.
McKernan Louisa, 869 S Meridian.
Maguire Charles, 1, W Washington.
Manien Ella A, 44 S Meridian.
Mauer Henry J, 418 Indiana av.
Meyer F J & Co, 408-414 S East.
Mohs Wm J A & Co, 7 Shelby.
Morbach Charles, 301 S Delaware.
Morris Edith L, 321 Bellefontaine.
Newman Henry, 372 S West.
Papenbrock Joseph B, 226 W Washington.
**Pettis Dry Goods Co, 25-33 E Wash-
ington.**

Phelps Bros, 14 E Washington.
Pitt Wm F, 158 E Washington.
Pittman G S & Son, 439 E Georgia.
Poole Emily H, 1551 N Illinois.
Pope Christian F, 128 Prospect.
Prange Anthony, 314 Mass av.
Roche Patrick J, 298 Mass av.
Selig Emil, 109 S Illinois.
Selig Leopold, 170 W Washington.
Shaw Emsley H, 466 Virginia av.
Singleton Edward E, 149 Shelby.
Smith Sue J, 304 Mass av.
Star Store, 194-198 W Washington.
Stevenson John & Co, 37 E Washington.
Thomas John C, 249 N Noble.
Tompkins Jennie M, 539 W Addison (N D).
Troutky Solomon, 219 Howard (W D)
**Wasson H P & Co, 12-18 W Wash-
ton.**

Webster & Zimmer, 198 Virginia av.
White Robert W, 512 W Addison (N D).
Zimmer & Co, 1 Shelby.

DYERS AND SCOURERS.

Brill John C, 95 N Illinois and 26 Mass av.
Burnham Edna J, 6 W Market.
Campbell Edmund R, 654 Virginia av.
Capital Steam Laundry and Dye Works, 26
and 28 N Senate av.
Foulks Anna, 209 Virginia av.
Hahn Margaret, 264 S Illinois.
Iten Frank, 21 Monument pl.
Kendall John A, 25 Mass av.
Nillius Clara, 68 W Maryland.
Reeves Charles S, 209 Mass av.
Schoen Bros, s e cor Monument pl and Mar-
ket.
Shapland Harry, 70 Monument pl.
Smith Edward P, 24 Monument pl.
Thomas Joseph T, 57 Indiana av.
Walch Caroline, 17 Meek.
Wilson Susan J, 771 E Washington.

C. ZIMMERMAN & SONS SLATE AND GRAVEL ROOFERS

19 South East Street.

MANUFACTURERS OF CARRIAGES OF ALL KINDS. S. E. Corner Market and Davidson Sts.

• OF •

SCHWEIKLE & PRANGE

BUGGIES, DELIVERY WAGONS AND SPRING TRUCKS OF ALL KINDS.

DR. RUTLEDGE'S Antiseptic Earth Closet.



It is said by eminent physicians all over the country that many afflictions are induced by outdoor closets, such as Sciatica, Lumbago, Rheumatism of the Hips, Piles, Female Derangements, etc.

The above cut represents an in-door closet invented by Dr. Rutledge, by the use of which all danger from exposure is avoided. The closet is designed to take the place of a closet connected with a sewer. It is just as odorless as the closets which are flushed out with water. It is so arranged as to carry all gases through pipes to be connected with the flue or stove pipe, or run out through the roof.

These closets are manufactured and sold by Dr. E. D. Rutledge, and can be seen at his residence, 139 Hadley Avenue, West Indianapolis. Correspondence and investigation solicited.

*DYNAMOS AND MOTOR MFRS.

Commercial Electric Co, 113-117 S Capitol av.

Jenney Electric Motor Co, south of C H & D R R w of Belt R R (Englewood.)

Varney, McQuat & Beach, City Agents Jenney Electric Motor Co, S. 16 $\frac{1}{2}$ E Washington. (See adv opp Electrical Supplies.)

EARTH CLOSETS—ANTISEPTIC DIV.

Rutledge Elijah D, 139 Hadley av (W D). (See adv.)

*EASTER NOVELTIES.

Mayer Charles & Co, 29-31 W Washington. (See adv opp p 614.)

*ELECTRIC APPARATUS.

Electrical Construction Co, 116 N Delaware. (See adv in Electrical Construction.)

Krause George E, 13 Mansur Blk, Sanborn Electric Co, 22 E Ohio. (See right bottom cor cards and adv in Electrical Constructors and Fitters.)

Varney, McQuat & Beach, S. 16 $\frac{1}{2}$ E Washington. (See adv opp Electric Supplies.)

*ELECTRIC APPARATUS—MEDICAL.

Reitz Charles & Son, 72 Virginia av. (See adv in Physicians.)

*ELECTRIC BELT MANUFACTURERS.

DeBaum Samuel, 23 W Ohio, Veale Ellis W, 18 Marion av (W D).

*ELECTRIC CONSTRUCTION.

Electrical Construction Co, 116 N Delaware. (See adv in Electrical Construction.)

Meikel Charles W, 96-98 E New York. (See right bottom lines.)

Sanborn Electric Co, 22 E Ohio. (See right bottom cor cards and adv in Electrical Constructors and Fitters.)

*ELECTRIC CONTRACTORS.

Electrical Construction Co, 116 N Delaware. (See adv in Electrical Construction.)

Meikel Charles W, 96-98 E New York. (See right bottom lines.)

Sanborn Electric Co, 22 E Ohio. (See right bottom cor cards and adv in Electrical Constructors and Fitters.)

*ELECTRIC ENGINEERS.

Varney, McQuat & Beach, S. 16 $\frac{1}{2}$ E Washington. (See adv opp Electric Supplies.)

*ELECTRIC FANS.

Electrical Construction Co, 116 N Delaware. (See adv in Electrical Construction.)

Sanborn Electric Co, 22 E Ohio. (See right bottom cor cards and adv in Electrical Constructors and Fitters.)

Varney, McQuat & Beach, S. 16 $\frac{1}{2}$ E Washington. (See adv opp Electric Supplies.)

*ELECTRIC HEAT REGULATORS.

Heat Regulating Co of Indiana The, W B Roberts Manager, 22 E Ohio. (See right bottom cor cards.)

ELECTRIC LIGHT COMPANIES.

Indianapolis Light and Power Co, 24 Monument pl.

THE WASHINGTON LIFE INS. CO. { OF NEW YORK STANDS AT THE TOP AS THE MODEL COMPANY. Insure in the Washington.

CLIFFORD ARRICK, Agent, 66 E. Market St. Tel. 608.

Gas Pumping Machinery

HENRY R. WORTHINGTON,
64 SOUTH PENNSYLVANIA ST.
 Long Distance Telephone 284.

982 ELE INDIANAPOLIS DIRECTORY. ELE

*ELECTRIC REPAIRS.

Electrical Construction Co, 116 N Delaware. (See adv in Electrical Contractors.)

Meikel Charles W, 96-98 E New York. (See right bottom lines.)

Sanborn Electric Co, 22 E Ohio. (See right bottom cor cards and adv in Electrical Contractors and Fitters.)

Varney, McQuat & Beach, S, 16 1/2 E Washington. (See adv opp Electric Supplies.)

ELECTRIC SUPPLIES.

Commercial Electric Co, 113-117 S Capitol av.

Electrical Construction Co, 116 N Delaware. (See adv in Electrical Construction.)

Gage Thomas H, 27 Monument pl.
Hoosier Electric Co, 5-7 Cyclorama Arcade.
MacCurdy & Smith, 94 N Meridian.

Meikel Charles W, 96-98 E New York. (See right bottom lines.)

Morris Elmer P, 91 E Market.

Sanborn Electric Co, 22 E Ohio. (See right bottom cor cards and adv in Electrical Contractors and Fitters.)

Varney, McQuat & Beach, S, 16 1/2 E Washington. (See adv opp.)

*ELECTRIC WIRING.

Electrical Construction Co, 116 N Delaware. (See adv in Electrical Construction.)

Meikel Charles W, 96-98 E New York. (See right bottom lines.)

Sanborn Electric Co, 22 E Ohio. (See right bottom cor cards and adv in Electrical Contractors and Fitters.)

*ELECTRICAL CONSTRUCTION.

Electrical Construction Co, 116 N Delaware. (See adv.)

ELECTRICAL

Construction Co.,

116 N. Delaware Street

Electric Light Wiring and Fitting, Annunciators, Bells, Gas Lighting and Speaking Tubes, Engines, Dynamos and Motors installed.

Electrical

Telephone 1437.

Apparatus Repaired

*ELECTRICAL CONTRACTORS AND FITTERS.

Electrical Construction Co, 116 N Delaware. (See adv in Electrical Construction.)

Sanborn Electric Co, 22 E Ohio. (See right bottom cor cards and adv.)

SANBORN ELECTRIC CO.,

Electrical Contractors & Fitters

Special Agents

**WE USE
 NOTHING BUT
 FIRST-CLASS
 MATERIAL AND
 GUARANTEE
 ALL WORK.**



22 East Ohio St.

WIRES.

'Phone 1457.

Varney, McQuat & Beach, S, 16 1/2 E Washington. (See adv opp Electric Supplies.)

*ELECTRICAL ENGINEERS.

Varney, McQuat & Beach, S, 16 1/2 E Washington. (See adv opp Electric Supplies.)

*ELECTRICAL SUPPLIES.

Sanborn Electric Co, 22 E Ohio. (See right bottom cor cards and adv in Electrical Contractors and Fitters.)

Varney, McQuat & Beach, S, 16 1/2 E Washington. (See adv opp.)

ELECTRICIANS.

Electrical Construction Co, 116 N Delaware. (See adv in Electrical Construction.)

Lonergan Charles, 121 Mass av.

Meikel Charles W, 96-98 E New York. (See right bottom lines.)

Reitz Charles & Son, 72 Virginia av. (See adv in Physicians.)

Sanborn Electric Co, 22 E Ohio. (See right bottom cor cards and adv in Electrical Contractors and Fitters.)

Varney, McQuat & Beach, S, 16 1/2 E Washington. (See adv opp Electric Supplies.)

ELECTROTYPE FOUNDRIES.

Baker-Randolph Lithograph and Engraving Co, 28-32 W Maryland. (See top stencil edge and opp p 166.)

Benedict Geo H & Co, 175-177 S Clark, Chicago, Ill. (See adv in Engravers.)

Indiana Electrotype Co, 23 W Pearl.
Indianapolis Electrotype Foundry, 17-25 W Georgia.

CARRIAGE REPAIRING, PAINTING and TRIMMING PROMPTLY DONE.
JOHN GUEDELHOEFER, Kentucky Ave and Georgia St Tel. 287.

G. E. VARNEY.

R. L. McOUAT

F. L. BEACH.

Varney, McOuat & Beach,

ELECTRICAL ENGINEERS,

16 $\frac{1}{2}$ East Washington Street,

CONTRACTORS FOR,

*Electric Light,
Power and
Mining Plants.*

Wiring and General Construction. Fan Motors and Storage
Batteries.

ELECTRICAL SUPPLIES.

CITY AGENTS

Jenney Electric Motor Co., Dynamos and Motors, - Indianapolis, Indiana.
Central Iron Works, Passenger and Freight Elevators, - Quincy, Illinois.

TELEPHONE 849.

ROAD PLOWS AND WAGONS,
SEWER TOOLS AND PLOW REPAIRING.

JOSEPH W. BUCHANAN
302 and 304 E. Washington St. Telephone 1454.

Bonds Signed

For Executors, Guardians, Receivers, Trustees, Contractors, Officers and Employes of Corporations and persons in every position of trust.
FIDELITY AND DEPOSIT CO. of Maryland. Telephone 140.
GEO. W. PANGBORN, Gen'l Ag't, 94 E. Market St., INDIANAPOLIS, IND.

984 ELE INDIANAPOLIS DIRECTORY. EMP

ELEVATOR GATE MANUFACTURERS.
Elder James M, 1205 N Illinois.

***ELEVATOR GATES—AUTOMATIC.**
Indiana Elevator Gate Co, 1205 N Illinois.

ELEVATOR MANUFACTURERS.
Indianapolis Bolt and Machine Works,
122-128 Kentucky av and 177-201 W Georgia. (See adv.)

Nordyke & Harmon Co, crassing J & V R R and Morris (W I). (See inside back cover.)

Reedy H J Elevator Co, 21 S Meridian. (See adv.)

Varney, McOnat & Beach, Agents Central Iron Works Elevators, Quincy, Ill, S, 16^{1/2} E Washington. (See adv opp Electric Supplies.)

***ELEVATOR PUMPS.**
Worthington Henry R, 61 S Penn. (See left top lines.)

***ELEVATORS—HYDRAULIC, STEAM AND HAND POWER.**
Reedy H J Elevator Co, 21 S Meridian. (See adv.)

***ELEVATORS—STEAM OR ELECTRIC.**
Indianapolis Bolt and Machine Works,
122-128 Kentucky av and 177-201 W Georgia. (See adv.)

ELOCUTIONISTS.
Hamilton Mary W, 142 N Illinois,
McAvoy Thomas J, 56 Journal Bldg.
Frank Harriet A Mrs, 368 W New York. (See adv in Miscellaneous Directory.)

Roberts Mayme, 249 N West.

***EMBOSSED WOOD MANUFACTURERS.**
United States Artistic Co, 166 S New Jersey.

EMBOSSING MACHINE MFRS.
Union Embossing Machine Co, 100 S Capitol av.

***EMERY WHEELS AND GRINDING MACHINERY.**
Vonnegut Clemens, 184, 186 and 192 E Washington. (See left bottom lines.)

EMPLOYMENT OFFICES.
Bartholomew Deborah S, 30^{1/2} N Delaware.
Hough Ora B, 95 N Delaware.

INDIANAPOLIS

Bolt and Machine Works,

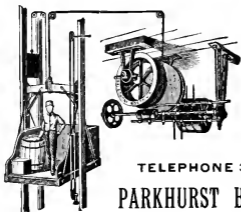

MANUFACTURERS OF
**Improved
Freight Elevators**
Electric, Steam or Hand Power.

Machinery and Castings made to order. Pulleys, Shafting, Hangers and all kinds of Bolts, Rods, &c.

TELEPHONE 306. 122 to 126 Kentucky Ave.
PARKHURST BROS. & CO., Proprietors.

OTTO NATURAL GAS ENGINES Builders' Exchange
S. W. Cor. Ohio and Penn.
TELEPHONE 535.

THE

H. J. REEDY ELEVATOR CO.,

MANUFACTURERS OF SUPERIOR HIGH SPEED

Steam, Hydraulic AND Electric
Passenger AND Freight

ELEVATORS.

Hand Power and Stable Elevators.

21 South Meridian St.,

INDIANAPOLIS, IND.

ENAMELSTIC TILE.

United States Enamelsic Tile Works, cor
7th and Big Four Ry.

***ENGINES AND BOILERS.**

Atlas Engine Works, n e cor 9th and Mar-
tindale av.

Chandler & Taylor Co, 370 W Washington.

Kennedy & Connaughton, 207-209 S
Illinois. (See adv in Hoilermakers.)

Star Machine Works, 59 McGill.

Otto Gas Engine Works The, Builders'
Exchange, 35 E Ohio. (See left bot-
tom lines.)

***ENGLISH TRAINING SCHOOLS.**

Indianapolis College of Commerce,
Aug Stossmeister Pres, Journal Bldg
opp Soldiers' Monument.

ENGRAVERS.

(See also Wood Engravers.)

Baner H C Engraving Co The, 23 W
Washington. (See left top cor cards
and p 8.)

Benedict Geo H & Co, 175-177 S Clark,
Chicago, Ill. (See adv.)

Bowley George J, Room 11 Yohn Bk,
n e cor Meridian and Washington.
(See adv in Wood Engravers.)

Indiana Illustrating Co, s e cor Mar-
ket and Illinois. (See adv opposite.)

Kamber Amadeo, 11 1/2 N Meridian.
Mauzy Lon R, 7 Mass av.

Mayer George J, 15 S Meridian. (See
left bottom cor cards and p 7.)

Nicoli Charles A, 21 Hubbard Bk.

Phototype Engraving Co, 87 E Market.

Smith Frank H, 22 N Penn. (See adv
opp p 801.)

State Gazetteer

... AND ...

BUSINESS DIRECTORY

of Indiana.

PRICE,
\$6.00.

R. L. Polk & Co.,

Publishers,

B
I
C
Y
C
L
E
S
\$5
{
MONTHLY.
} Best
Wheels.
Best
Terms.
} WHEELMEN'S CO.
31 W. OHIO ST.
LONG DISTANCE TEL. 1858.

DAVID S. McKERNAN, REAL ESTATE AND LOANS

Money to loan on real estate. Special inducements offered those
having money to loan. It will pay you to investigate. ROOMS 219 to 222 LEMCKE BLOCK.

A GRATEFUL SOUL! I was cured of a severe and long standing case of rheumatism in my arms and shoulders by one bottle of Perry's Magic Rheumatism Cure. I am very grateful, and most cheerfully recommend it to any one suffering from this nerve racking disease.
ALL DRUGGISTS. RICHARD MURPHY, 89 Indiana Avenue.

986. ENG. INDIANAPOLIS DIRECTORY. FAN

* **ENGRAVERS—ALL METHODS.**
 Benedict Geo H & Co, 175-177 S Clark, Chicago, Ill. (See adv.)

* **ENGRAVERS—COPPER PLATE AND STEEL.**

Baker-Randolph Lithograph and Engraving Co, 28-32 W Maryland. (See top stencil edge and opp p 166.)

Burford Wm H, 21 W Washington. (See adv opp p 230.)

Smith Frank H, 22 N Penn. (See adv opp p 801.)

* **ENGRAVERS—HALF TONE.**

Baker-Randolph Lithograph and Engraving Co, 28-32 W Maryland. (See top stencil edge and opp p 166.)

Bauer H C Engraving Co The, 23 W Washington. (See left top cor cards and p 8.)

Indiana Illustrating Co, s e cor Market and Illinois. (See adv.)

* **ENGRAVERS—LITHO.**

Baker-Randolph Lithograph and Engraving Co, 28-32 W Maryland. (See top stencil edge and opp p 166.)

Burford Wm H, 21 W Washington. (See adv opp p 230.)

Indianapolis Lithographic Co, F A Heuss Propr, 95 E South. (See adv opp p 487.)

* **ENGRAVERS—METAL.**

Mayer George J, 15 S Meridian. (See left bottom cor cards and p 7.)

* **ENGRAVERS—PHOTO.**

Bauer H C Engraving Co The, 23 W Washington. (See left top cor cards and p 8.)

Indiana Illustrating Co, s e cor Market and Illinois. (See adv opp.)

* **ENGRAVERS—PROCESS.**

Baker-Randolph Lithograph and Engraving Co, 28-32 W Maryland. (See top edge and opp p 166.)

Indiana Illustrating Co, s e cor Market and Illinois. (See adv opp.)

Vealy H D, 16 Hubbard Bk. (See adv in Patent Draughtsmen.)

* **ENGRAVERS—WOOD.**

Baker-Randolph Lithograph and Engraving Co, 28-32 W Maryland. (See top edge and opp p 166.)

Bauer H C Engraving Co The, 23 W Washington. (See left top cor cards and p 8.)

Burford Wm H, 21 W Washington. (See adv opp p 230.)

Chandler Henry C, 13-14, 47½ N Illinois. (See adv.)



* **ENGRAVERS—ZINC.**

Bauer H C Engraving Co The, 23 W Washington. (See left top cor cards and p 8.)

* **ENGRAVINGS AND ETCHINGS.**
 Lieber H Co The, 23 S Meridian. (See right top cor cards.)

EXCELSIOR MANUFACTURERS.

Johnson Jesse B, 366 W Market.

* **EXPERIMENTAL MACHINERY.**

Indianapolis Pattern Works, Thomas F Scullin Propr, 101 S Penn.

Jacob & Co, s w cor Penn and Georgia. (See adv opp Pattern and Model Makers.)

Meggenhofen Charles W, 96 S Delaware, cor Georgia. (See embossed line front cover and adv in Pattern Makers.)

* **EXPERT ACCOUNTANTS.**

Booth Benjamin, Room 18, 82½ E Washington. (See left top lines.)

Indianapolis Business University, When Bldg, N Penn opp P O (Bryant & Stratton and Indianapolis Business Colleges Consolidated), E J Heeb Propr. (See front cover, right bottom lines and p 4.)

EXPRESS COMPANIES.

Adams Express Co, 25 and 147 S Meridian.

American Express Co, 5 E Washington and 145 S Meridian.

Baltimore & Ohio Express Co, 23 S Meridian.

Great Northern Express Co, 5 E Washington and 145 S Meridian.

National Express Co, 5 E Washington and 145 S Meridian.

Pacific Express Co, 23 S Meridian.

Southern Express Co, 25 S Meridian.

Texas Express Co, 25 S Meridian.

United States Express Co, 23 S Meridian.

Wells, Fargo & Co's Express, 23 S Meridian.

* **FAN MIXERS—VENTILATING.**

Tuerk Hydraulic Power Co, 39 Dearborn, Chicago, Ill.

For Carriages,
 Buggies,
 Harness, etc.,
 call on

A. H. Sturtevant & Co. 68 S. PENNSYLVANIA ST.

“HALF-TONE” ENGRAVING ❧ ❧ ❧ ❧



INDIANA ILLUSTRATING COMPANY



**Nos. 47 AND 49
NORTH ILLINOIS
STREET ❧ ❧ ❧
INDIANAPOLIS**



Telephone 1077

The Modern Process of Illustrating

Zinc Etching

Efficient and Economical for Fine or Cheap Paper



We compete with Chicago and New York houses
in quality, quickness of production and price

Telephone Number 1077



Indiana Illustrating Co.

Nos. 47 and 49 North Illinois Street

Indianapolis, Indiana

PHONE
M. 1700

Geo. H. Benedict & Co

DESIGNERS 
ENGRAVERS 
ELECTROTYPERS

FACILITIES
AND CAPACITY
UNEXCELLED

HALF TONE &
PHOTO ZINC ETCHING.
WOOD, METAL &
MAP ENGRAVING ..

SAMPLES AND ESTIMATES FURNISHED
175-177 So Clark St. .
.. CHICAGO ..

BENJ. BOOTH PRACTICAL EXPERT ACCOUNTANT.

Thirty years' experience. First-class credentials.
Room 18, 82½ E. Washington St. Indianapolis, Ind.

988 FAN INDIANAPOLIS DIRECTORY. FIF

***FANCY CHINA AND GLASSWARE.**
Mayer Charles & Co, 29-31 W Wash-
ington. (See adv opp p 614.)

***FANCY GOODS.**
Mayer Charles & Co, 29-31 W Wash-
ington. (See adv opp p 614.)

***FANCY HARDWARE.**
Mayer Charles & Co, 29-31 W Wash-
ington. (See adv opp p 614.)

***FEATHER DISTERS.**
Mayer Charles & Co, 29-31 W Wash-
ington. (See adv opp p 614.)
Perry Joseph R, 200 E Washington.
(See left top lines.)

***FEATHER DYERS—OSTRICH.**
Faitles Charles, 28 S Illinois.

FEATHER RENOVATORS.
DuBois Benjamin F, 116 Mass av.
Hirschman Jacob C, 68-71 N New Jersey.
Shreve David R, s s Sturm av 1 e of Arse-
nal av.

***FEATHERS.**
Hirschman Jacob C, 68-71 N New Jer-
sey.

***FELT ROOFING.**
Zimmerman C & Sons, 19 S East. (See
left bottom lines.)

FENCE MANUFACTURERS.
(See also Iron and Wire Fences.)
American Truss Fence Co The, 327 Mass
av.
Cleveland Fence Co, Factory 18-22
Middle, Office 21 Middle.

Druger Mfg Co, 171 River av (W J).
(See adv.)

Ellis & Helfenberger, 162-168 S Sen-
ate av. (See right bottom lines.)
Indianapolis Fence Co, Office 15
Thorpe Bk.

Iowa Hedge and Wire Fence Co, 8½ N
Penn.

Pattison Horace L, 1541 N Illinois.
Poinlexter Mfg Co, 25 Eddy.
Star Machine Works, 59 McGill.

***FENCE SUPPLY MANUFACTURERS.**
Wire Fence Supply Co The, 329 Mass av.

FERTILIZER MANUFACTURERS.
Huntington Seed Co The, 66 E Washington.
Kaufman S & Sons, 189 W North and 18
Blackford Bk.
Mehring John, 810 S Meridian.
Rauh E & Sons, 219 S Penn.
Sterne Wm C, 416 W Washington.

FIFTH WHEEL MANUFACTURERS.
Yaryan Fifth Wheel Co The, n s Washing-
ton 1 e of Linwood av.

Hose, Belting, Packing, Clothing, Druggists' Sundries, Bicycle
Tires, Cotton Hose, Etc.
New York Belting & Packing Co., L't'd.

THE CENTRAL RUBBER & SUPPLY CO.
PHONE 922. 79 S. ILLINOIS ST., INDIANAPOLIS, IND.

THE DRAGER MANUFACTURING COMPANY,

FOUNDERS AND MACHINISTS,

Designers and Manufacturers of all kinds of

Wrought Iron Picket

— AND —

Wire Lawn Fences,

GRAPE ARBORS, FLOWER TRELLIS, LAWN GUARDS AND
HITCHING POSTS.

NO. 171 RIVER AVENUE, WEST INDIANAPOLIS

Prices on Application.

A. METZGER AGENCY ESTABLISHED 1863. REAL ESTATE

ESTABLISHED 1869.

FRANK SAAK,



FLO^{RI}ST

No. 124 East
St. Joseph
Street,
Between Alabama
and Delaware.

Cut Flowers, Decorations, Fancy Designs.

FUNERALS AND PARTIES SUPPLIED ON SHORT NOTICE.

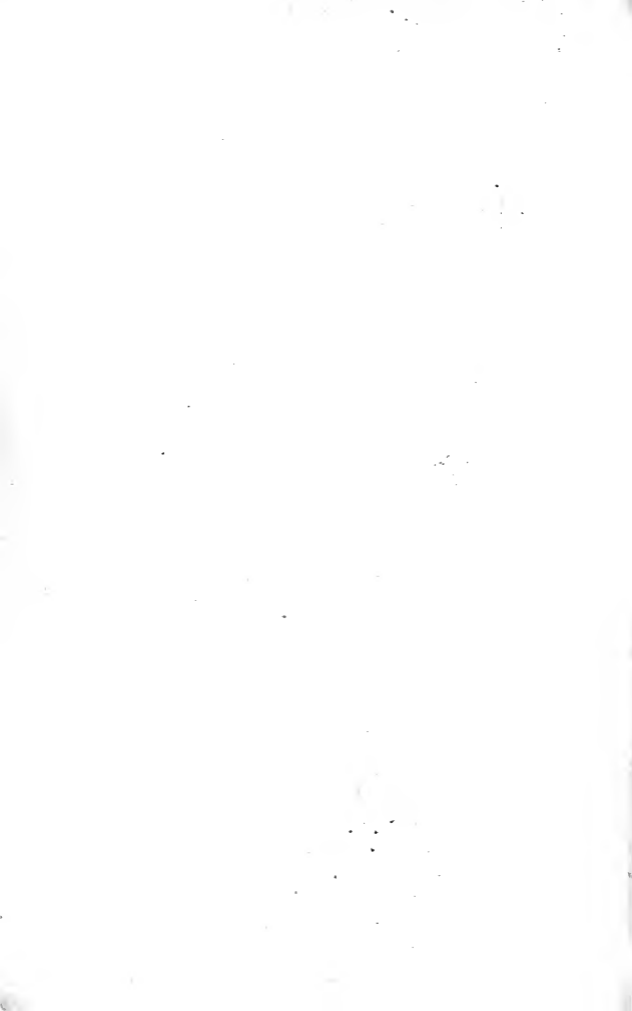

The American Surety Co., of New York.

(Cash Capital and Surplus, \$4,500,000. V. T. MALOTT, Res. V. Pres.; A. W. WISHARD, 2d Res. V. Pres.; E. V. CLARK, Res. Ass't Sec., Com'l Club Building, Tel. 1539. COURT, CONTRACT AND FIDELITY BONDS executed promptly.)

FIN INDIANAPOLIS DIRECTORY. FLO 989

*FINANCIAL AGENTS.

Rose Francis R. 16, 37½ E Washington.

*FIRE BRICK.

Balke & Krauss Co. cor Missouri and Market. (See right bottom lines.)

Consolidated Coal and Lime Co. Office 13 Virginia av. Yards Madison av. Ray and J M & I R R. (See left top lines.)

Dell Frank M. 378-400 E Washington. (See adv opp Builders' Material.)

Meyer A B & Co. 15-17 N Penn. (See back cover.)

Shellhouse & Co. 271-275 E Washington. (See right bottom cor cards.)

Wasson W G Co The. 130 Indiana av. (See left bottom cor cards and adv in Cement and Lime.)

*FIRE BRICK AND CLAY.

Balke & Krauss Co. cor Missouri and Market. (See right bottom lines.)

Dell Frank M. 378-400 E Washington. (See adv opp Builders' Material.)

Meyer A B & Co. 15-17 N Penn. (See back cover.)

*FIRE CLAY.

Balke & Krauss Co. cor Missouri and Market. (See right bottom lines.)

Consolidated Coal and Lime Co. Office 13 Virginia av. Yards Madison av. Ray and J M & I R R. (See left top lines.)

Dell Frank M. 378-400 E Washington. (See adv opp Builders' Material.)

Meyer A B & Co. 15-17 N Penn. (See back cover.)

Shellhouse & Co. 271-275 E Washington. (See right bottom cor cards.)

Wasson W G Co The. 130 Indiana av. (See left bottom cor cards and adv in Cement and Lime.)

*FIRE EQUIPMENT MFRS.

Vajen & Bader Co The. 88 N Penn.

*FIRE HOSE.

Central Rubber and Supply Co The. 79 S Illinois. (See left side lines.)

*FIRE PUMPS.

Worthington Henry R. 64 S Penn. (See left top lines.)

*FIRE UNDERWRITERS.

Dale Charles A. 729-30-31 Lemcke Bldg. (See left top cor cards.)

*FIRE WORKS AND FLAGS.

Mayer Charles & Co. 29-31 W Washington. (See adv opp p 614.)

*FISHING TACKLE.

Mayer Charles & Co. 29-31 W Washington. (See adv opp p 614.)

*FLOORS—HARDWOOD.

Interior Hardwood Co The. 317 Mass av.

*FLORISTS AND NURSERYMEN.

Alcazar. 30 W Washington.

Aughinbaugh Edward L. 1572 N Meridian.

Bertermann Bros. 37-43 Mass av. 30 Pembroke Arcade and 1370 E Washington.

Braen Leon Martin. e s Senate av 2 s of 26th. Butcher Ellen. 84 E Mkt House.

Fohl Bernie A. n w cor 37th and Senate av (M).

Fohl John R. 119 N New Jersey and n e cor 37th and Senate av (M).

Fohl John R. 1149 N New Jersey. Glauke Wm A. w s Carter 1 s of 30th.

Grande John. 322 Shelby.

Harritt Bros. n e cor Meridian and 24th. Hartje John. 1627 N Illinois.

Heidenreich John. s w cor Morton and Applegate.

Hukriede & Son. 46 S State av and 528 Virginia av.

Junge & Sonnenschmidt. s s Brookville rd 1 w of P U C & St L Ry (S).

Lange Gustav C. 1044 S Meridian.

Larsen Mary. 328 W 23d.

Lentz Wm M. 124 College av.

Lilly Wm A. 1522 N Illinois.

Nelson Elliott A. n e cor Senate av and 27th.

Pahud Alfred. n e cor Senate av and 26th. Rathsam John G. 706 College av.

Rieman Barbara. 1542 N Senate av.

Rieman Henry W. 699 S East.

Rieman John & Co. 3 Mass av.

Rothermel Silas. n e cor Wheeler and Division (B).

Sauk Frank. 121 E St. Joseph. (See adv.)

Strattan Abram S. 1095 E Washington.

Teas Edward Y. w s Elm av 1 n of Washington av (D).

Vondersaar John J. 675 Madison av.

Wheatacraft Charles O. 154 N Capitol av.

Wiegand & Son. 838 N Illinois.

Weishaar Bros. E Mkt House.

*FLORISTS' SUPPLIES.

Huntington Seed Co The. 66 E Washington.

*FLOUR MILL MACHINERY.

Nordyke & Marmon Co. crossing I & V R R and Morris (W D). (See inside back cover.)

*FLOUR MILLS.

Acme Milling Co. 352 W Washington.

Bachman Valentine. n w cor Madison av and Ray.

Blanton Milling Co. 200 W Maryland.

Ehrisman Samuel. e s Hanna 1 s of Clifford av.

Eyzans George T. 452 W Washington.

Fall Creek Mills. 714 Broadway.

Noblesville Milling Co. 132-134 Indiana av.

Prange Frederick. 13 Davidson.

SALISBURY & STANLEY

Office, Store and Bank Fixtures & Specialty. Repairing of all kinds done on short notice. 177 Clinton Street, Indianapolis, Ind.

Contractors and Builders

TELEPHONE 999.

LAMBERT GAS & GASOLINE ENGINE CO.

30 KENTUCKY AVENUE. NATURAL GAS ENGINES.

THE C. H. BLACK MFG. CO. { FINE BROUGHAMS, BRAKES AND VEHICLES FOR PRI-
VATE OR STREET WORK. 44 EAST MARYLAND STREET.

INSURE YOUR PROPERTY WITH FRANK K. SAWYER.

990

FLO

INDIANAPOLIS DIRECTORY.

FOU

FLOUR AND FEED—WHOLESALE.

Ferger Charles, 45 Virginia av.
Gundler Jasper N, 261 W Washington.
Hutchinson & Kenipe, 90 E South.
Janes Frank E, 107-113 N Delaware.
Montezuma Mill Co, 100 S West.
Noblesville Milling Co, 132-134 Indiana av.
Noel Bros Flour Feed Co, 156 W North.
O'Neill John, 428 E Ohio.
Rouse Bros, 72 S Delaware.
Schofield Charles S, 714 Broadway.
Smith James T & Co, 82 S Delaware.

FLOUR AND FEED—RETAIL.

Aldridge & Felcke, 241 Mass av.
Amos Henry J, 21 Oriental.
Behymer Simeon, n e cor Noble and Pine.
Bischoff & Fisse, e s Rural 1 s of Belt R R
(E).
Brinkman Anton C, 765 S East.
Brownell Charles C, 148 Blake.
Bryant John W, 263 Indiana av.
Catt L A & Co, 192-194 W Maryland.
Chalk James L, 407 S Delaware.
Clifton Benjamin, 355 Indiana av.
Cummings Matthew M, 62 N Delaware.
Davis Benjamin, 162 S East.
Davis & DeBolt, 157 N Illinois.
Dehne Charles & Bro, 300 E Washington.
Elder Leonard M, 368 E 7th.
Fabrion J George, 373 S Delaware.
Fennell & Blaisdell, 171 Virginia av.
Ferger Charles, 45 Virginia av.
Foster Preston, 402 N California.
Francis Thomas E, 440 W Michigan.
Furgason Francis M, 624 N West.
Genery Jeremiah, 25 Marion av (W D).
George Charles A, 1114 E Washington.
Geyer Samuel, 177 Indiana av.
Gundler Jasper N, 261 W Washington.
Haney Scott, n w cor Court and Missouri.
Hendrick George W, 199 Shelby.
Hess Casper, 507 Madison av.
Hilgemeler Christian H, 360 Shelby.
Hockensmith Harry E, 478 E Washington.
House Ernest L, 2 Malott av.
Janes Frank E, 107-113 N Delaware.
Jones John S, 78 S Delaware.
Keller Robert, 570-578 S East, n w
cor Coburn.

Laughlin Dennis, 318 Indiana av.
Linville Frank E, 30 Kentucky av.
McCoy James F, 153 Columbia av.
McDonald Thomas G, 275 Mass av.
McManamon Michael, 97 River av (W D).
Monn Edward F, 316 N West.
Moore Joseph A, 12 Prospect.
Morgan George, 70 Michigan (H).
Muller Bros, 989 S Meridian.
Munday Thomas J, 20 Grand View av (H).
Noel Bros Flour Feed Co, 156 W North.
Newcomb Wm C, 107 E St Joseph.
Peel Louis, 129 Indiana av.
Peirce & Williams, 460 Virginia av.
Phillips Nelson, 20 S West.
Pierson Bros, 136 Hudson.
Porter James H, s s 9th 2 e of College av.
Probst, Schofield & Co, 432 Mass av.
Pryor Martin P, 98 W 7th.
Resener Christian W, 301 N East.
Reynolds Wm B, 395 Blake.
Rinne Charles H, 620 S Meridian.
Roberts Benjamin, s s Lawrence 1 w of
Rural.
Rouse Arthur E, 172 Virginia av.
Rowland John, 420 W North.
Ryan Elias G, 291 Dillon.

Ryan J R & Co, 62 E Maryland.
Schwomeyer C H & Co, 399 S Meridian.
Smith J T & Co, 82 S Delaware.
Vandiver Bros, 488 Virginia av.
Van Pelt & Rose, 41 N Alabama.
Walter John A, 252 Mass av.
West End Coal, Flour and Feed Co, 327 W
Washington.
Whittaker George B, 645 Virginia av.
Wilson Wm M, 100 Ft Wayne av.

*FLUE LINING.

Balke & Krauss Co, cor Market and
Missouri. (See right bottom lines.)
Consolidated Coal and Lime Co, Office
13 Virginia av, Yards Madison av,
Ray and J M & I R R. (See left top
lines.)

Dell Frank M, 378-400 E Washington.
(See adv opp Builders' Material.)

Meyer A B & Co, 15-17 N Penn. (See
back cover.)

Shellhouse & Co, 271-275 E Washing-
ton. (See right bottom cor cards.)

Wasson W G Co The, 130 Indiana av.
(See left bottom cor cards and adv
in Cement and Lime.)

*FLUE PIPES.

Balke & Krauss Co, cor Market and
Missouri. (See right bottom lines.)

Consolidated Coal and Lime Co, Office
13 Virginia av, Yards Madison av,
Ray and J M & I R R. (See left top
lines.)

Dell Frank M, 378-400 E Washington.
(See adv opp Builders' Material.)

Meyer A B & Co, 15-17 N Penn. (See
back cover.)

Wasson W G Co The, 130 Indiana av.
(See left bottom cor cards and adv
in Cement and Lime.)

FLY SCREENS.

Indiana Screen Factory, Central av
near 14th. (See adv front cover.)

*FOREIGN COLLECTIONS.

Metzger A Agency, 5 Odd Fellows'
Hall. (See left bottom lines.)

*FOREIGN EXCHANGE.

Metzger A Agency, 5 Odd Fellows'
Hall. (See left bottom lines.)

*FORGES.

Vonnegut Clemens, 184-186 E Wash-
ington. (See left bottom lines.)

*FOUNDERS—BRASS.

Dean Bros' Steam Pump Works, First
near corner of Senate av. (See adv
p 3.)

*FOUNDERS—IRON.

Dean Bros' Steam Pump Works, First
near corner of Senate av. (See adv
p 3.)

Ellis & Helfenberger, 162-170 S Sen-
ate av. (See right bottom lines.)

McNamara, Koster & Co, 212-218 S
Penn. (See right top lines and p 5.)

IF CONTINUED to the end of its dividend period, policies of the UNITED STATES LIFE INSURANCE CO., will equal or excel any investment policy ever offered to the public.

E. B. SWIFT, Manager,
26 E. Market St.

Over Ewald, 240-246 S Penn.
Peerless Foundry Co, 70 Meek. (See left side lines.)
Williams Bros, 70 Meek. (See left side lines.)

FOUNDERS AND MACHINISTS.

Capital City Steam Boiler and Sheet Iron Works, 207-209 S Illinois. (See adv in Boilermakers.)
Chandler & Taylor Co, 370 W Washington.
Dean Bros' Steam Pump Works, First near corner of Senate av. (See adv p 3.)
Drager Mfg Co, 171 River av (W I). (See adv in Fence Mfrs.)
Haugh-Noelke Iron Works, cor Palmer and J M & I R R. (See adv p 10.)
Herdrich-Woolen Machine Co The, 329 Mass av.
Hetherington & Berner Co, 19-27 W South.
Indiana Car and Foundry Co, Hadley av s of Belt R R (W I).

Indianapolis Bolt and Machine Works, 122-128 Kentucky av and 177-201 W Georgia. (See adv in Elevator Mfrs.)

Indianapolis Foundry Co, Judge Harding s of Washington.

Langenkamp Bros' Brass Works, 90-92 E Georgia. (See adv p 8.)

McNamara, Koster & Co, 212-218 S Penn. (See right top lines and p 5.)

Metallic Mfg Co The, 102 S Penn.

Nordyke & Marmon Co, crossing I & V R R and Morris (W I). (See inside back cover.)

Peerless Foundry Co, 70 Meek. (See left side lines.)

Pioneer Brass Works, 110-116 S Penn.

Rockwood Mfg Co, 176-190 S Penn.

Sinker-Davis Co The, 101-149 S Penn.

Williams Bros, 70 Meek. (See left side lines.)

***FOUNTAIN PEN MANUFACTURERS.**
Allison James A, 5 Stewart pl.

***FRAMES AND MOULDINGS.**
Lieber H Co The, 33 S Meridian. (See right top cor cards.)

FREIGHT LINES.
See Transportation Lines.

***FRESCO PAINTERS.**
Pressler Guido R, 325 N Liberty. (See right bottom cor cards.)

FRUITS.
Allison Wm J, 266 W Washington.
Crim John F, 221½ W Washington.
Delorans Dominick, 90 E Mkt House.
Dottolo Filippo, 49 E Mkt House.
Ferracane Samuel, 67 E Mkt House.
Foppiano John, 11 S Illinois.
Frey Ephraim, 59 E Mkt House.
Gandaifo Nicola, 214 E Washington.

Glick Henry, 26 and 48 E Mkt House and 292 Virginia av.
Hallett Andrew J, 55 E Mkt House.
Herman Samuel, 215 W Washington.
Jardina Paul, 38 E Mkt House.
Keehn Hiram W, 99 E Mkt House.
Macaluso & Piazzo, 76 E Maryland.
Mannalla Michael, 133 W Washington.
Mascari Frank, 41 Virginia av.
Mascari Paul, 25½ E Mkt House.
Meo Antonio, 518 Virginia av.
Meo Rocco, 114 S Illinois.
Miceli Rosario, 95 E Mkt House.
Miceli Salvatore, 81 E Mkt House.
Minardo Joseph, 19 E Mkt House.
Montani Ferdinand, 80½ E Mkt House.
Nolen Joseph G, 221 W Washington.
Palmer Joseph, 104½ E Mkt House.
Pierce John W, cor Illinois and Kentucky av.
Ramazzotti Adam L, 190 S Illinois.
Selby Francis M, 151 Hoyt av.
Schildmeier Christian C, 134 E Mkt House.
Stalnaker Gabriel W, 207 W Washington.
Straffa John J, 69 E Mkt House.
Suess Joseph, 594 Virginia av.

***FUEL GAS.**

Otto Gas Engine Works The, Builders' Exchange, 35 E Ohio. (See left bottom lines.)

FUNERAL DIRECTORS.

Bennett Warren G, 20 Michigan (H).
Blanchard Frank A, 99 N Delaware.
Collier & Murphy, 59 W Maryland.
Donovan Benjamin C, 40 Division (W I).
Flanner & Buchanan, 172 N Illinois.
Foutz John W, 51 Ryan Blk, cor Indiana and Capitol avs.
Grinsteiner Bros, 276 E Market.
Herrmann George, 26 S Delaware.
Irvin & Adams, 97 N Illinois, 37 W Ohio.
Kregelo David, 69 N Illinois.
Renihan, Long & Blackwell, 71-73 W Market.
Tutewiler Henry W, 72 W Market.
Vehling Henry C, 390 Virginia av.
Whitsett Charles T, 123-125 N Delaware.

Wiese Christian, 39 N East.
Willis Cassius M C, 184 Indiana av.
Wilson & Murphy, 470 Virginia av.

***FUR GOODS.**

Ayres L S & Co, 33-37 W Washington.

FURNACE MANUFACTURERS.

Kruse & Dewenter, 223-225 E Washington.
Turner Zephyr Furnace and Stove Co, 94-100 Kentucky av and 81 S Senate av.
Weis Felix, 268 English av.

***FURNACES.**

Gardner Joseph, 37 Kentucky av.
Pursell Peter M, 31 Glass av.
Rigler & Madaris, 237 Mass av.
Stumpf & Thiele, 19-21 N Capitol av.

***FURNITURE CRATERS AND PACKERS**
Anderson Mads P, 381-385 Cedar.

Estimates and Designs Furnished on Application.
81 NORTH DELAWARE STREET.

THE CRIPPIN-KERNODE GLASS CO.

DALTON & MERRIFIELD { LUMBER }

South Noble St., near E. Washington

992 FUR INDIANAPOLIS DIRECTORY. GAS

FURNITURE MANUFACTURERS AND DEALERS.

(See also Cabinet Makers.)

Advance Mfg Co, n e cor Sheldon and Pike.
Aetna Cabinet Co, 168 W Georgia.

Anderson Mads P, 381-385 Cedar.

Badger Furniture Co, 75-77 E Wash-
ington and 20, 22 and 24 Virginia av.

Bernstein Joseph, 187 W Washington.

Boone Frank M, 105 N Delaware.

Born & Co, 62 E Washington.

Clune Michael, 700 S Meridian.

Clune Patrick, 209 E Washington.

Eastman, Schleicher & Lee, 7-9 E Washing-
ton.

Efroymsen Harry, 157 E Washington.

Elder Wm L, 43-45 S Meridian.

Emerich Furniture Co The, 190 W Morris.
Feeny Furniture and Stove Co, 76 W Wash-
ington.

Griffin Isom, 180 Indiana av.

Hanelsen & Hartmann, 163-169 E
Washington.

Hutchinson Charles L, 178 E Washington.
Indianapolis Cabinet Makers' Union, n w
cor Market and Pine.

Indianapolis Parlor Furniture Co,
451-455 N Alabama.

Iske Bros, 106 E Washington.

Killinger George W, s w cor Market
and Missouri. (See adv in Saloons.)

Koch John, 251-253 S Delaware.

Koesters Charles G, 456 S Meridian.

Kotteman Wm, 89-91 E Washington.

Kramer Mfg Co, s e cor Merrill and New
Jersey.

Lauter Herman, Washington and N Judge
Harding (W I).

Laycock T B Mfg Co, n w cor 1st and can-
nal.

Lunt J W & Co, 29½ N Penn.

McDougall G P & Son, 701 S Meridian.

Messenger W Horndon, 101 E Washington.

Parker Thatcher W, 175-179 W Washington.

People's Outfitting Co, 71-73 W Washington.

Purviance & Co, 33 Indiana av.

Resoner Wm L, 67 W Washington.

Rupert Frank H, 59 W Washington.

Sander & Recker, 115-119 E Washington and
56-58 S Delaware.

Stone James I, 113 W Washington.

Stumpf & Thiele, 19 N Captol av.

Swain Albertus, 29½ W Ohio.

Thompson Lewis C, 203 Christian av.

United States Lounge Mfg Co, 128-134 Ft
Wayne av and 25-27 N Illinois.

Western Furniture Co, Madison av opp S
Delaware.

Willig Charles, 468 Virginia av.

Wilson Oliver E, 206 E Washington.

World's Fair, 79 and 101-113 W Washington
and 97-99 E Washington.

*FURNITURE MOVERS.

Hogan Transfer Co, s w cor Washing-
ton and Illinois and s w cor Georgia
and Delaware. (See adv in Transfer
Companies.)

*FURNITURE REPAIRERS.

Fettors Frank, 48 Mass av.

FURS.

Kaufman C & Co, 16½ E Washington.

McDonald James R, 246 S Meridian.

Wohlfeld Julius, 11½ W Washington.

GALVANIZED IRON CORNICE MNFRS.

Bailey L Foster, 487 W Addison (N I).

Ensey Orvis B, cor 6th and Illinois.

(See left bottom cor cards.)

Humphreys M E & Co, 119 S East.

McWorkman Willard, 930 W Wash-
ington. (See left top cor cards.)

*GARDEN HOSE.

Central Rubber and Supply Co The, 79
S Illinois. (See left side lines.)

GARMENT MNFRS-LADIES' AND CHILDREN'S.

Gem Garment Co, 17-23 W Pearl.

GAS BURNERS.

Burr Jesse T, 7 Wendell.

Stirk David P, 116 N Delaware.

GAS COMPANIES.

Consumers' Gas Trust Co, 49-49 N Capitol
av.

Indiana Natural and Illuminating Gas Co,
49 S Penn, temporary office 58 S Penn.

Indianapolis Gas Co The, 47-49 S Penn, tem-
porary office 58 S Penn.

Manufacturers' Natural Gas Co, 75 Monu-
ment pl.

*GAS ENGINEERS.

Lambert Gas and Gasoline Engine Co,
30 Kentucky av. (See right bottom
lines.)

Otto Gas Engine Works The, Builders'
Exchange, 35 E Ohio. (See left bot-
tom lines.)

*GAS ENGINES.

Lambert Gas and Gasoline Engine Co,
30 Kentucky av. (See right bottom
lines.)

Otto Gas Engine Works The, Builders'
Exchange, 35 E Ohio. (See left bot-
tom lines.)

White & Middleton (Wm H Whitney
State Agt), 74 Virginia av.

*GAS FITTERS.

Aueshaensel C & Co, 102 N Meridian.
(See right bottom cor cards.)

Boyd Alonzo, 816 N Illinois. (See adv
in Plumbers.)

Meikel Charles W, 96-98 E New York.
(See right bottom lines.)

Schmitt & Gunn, 23 S Alabama. (See
left bottom cor cards.)

Sellers Richard, 127 Mass av.

GAS GENERATORS.

Miller Steam and Gas Generator Co (It'd),
26 Kentucky av.

GAS METER MANUFACTURERS.

Sprague H H Co The, 115 S Capitol av.

PAPER BOXES

SULLIVAN & MAHAN,

21½ West Washington St.

Ornamental,
Art and Bevel
Plate Glass
And Mirrors,
For Church,
Public and
Private House
Decoration.

Estimates and
Designs
Furnished upon
Application.

81 Newman Street,
Cor. Mass. Ave.

ENOCH J. NEERMAN.



WILLIAM WIEGEL • PHONE 829 } 6 W. LOUISIANA ST. } SHOW CASES
MANUFACTURER OF

***GAS REGULATORS.**

Whitney W H, 74 Virginia av.

***GAS AND ELECTRIC LIGHT FIXTURES.**

Anshaensel C & Co, 102 N Meridian.
(See right bottom cor cards.)

Meikel Charles W, 96-98 E New York.
(See right bottom lines.)

***GAS AND GASOLINE ENGINES.**

Lambert Gas and Gasoline Engine Co,
30 Kentucky av. (See right bottom lines.)

Otto Gas Engine Works The, Builders'
Exchange, 35 E Ohio. (See left bottom lines.)

Whitney Wm H, 74 Virginia av.

***GAS AND GASOLINE ELECTRIC LIGHTING PLANTS.**

Lambert Gas and Gasoline Engine Co,
30 Kentucky av. (See right bottom lines.)

***GASOLINE.**

Lambert Gas and Gasoline Engine Co,
30 Kentucky av. (See right bottom lines.)

Otto Gas Engine Works The, Builders'
Exchange, 35 E Ohio. (See left bottom lines.)

***GASOLINE ENGINES.**

Otto Gas Engine Works The, Builders'
Exchange, 35 E Ohio. (See left bottom lines.)

White & Middleton (Wm H Whitney
State Agt), 74 Virginia av.

GENTS' FURNISHING GOODS.

(See also Clothing.)

Adams Bert B, 13 N Illinois.
Ault P B & Co, 38 E Washington.
Barkalow Albert V, 196 Virginia av.
Gelman Eli, 227 W Washington.
Gramling P & Son, 35 E Washington.
Krause Harry W, 285 Mass av.
Krause Reinhold, 127 E Washington.
Krauss Paul H, 41-46 E Washington.
Leonard E L & Co, 69 S Illinois.

McQuiddy Frank T, 7 S Illinois.
Model Clothing Co, 41-49 E Washington
and 2-22 S Penn.

Sanders Henry L, 18 Indiana av. (See
adv p 9.)

Shaw & Vinson, 55 N Penn.
Stille Henry E, 30 Hill av.
Voglesong George E, 299 Mass av.
Whelden Joseph E, 85 N Penn.

When Clothing Store, 26-40 N Penn.
(See right top cor cards.)

***GLASS.**

(See also Paints, Oils and Glass.)

Aldag Paint and Varnish Co The, 222 E
Washington. (See adv in Paints and
Oils.)

Black John, 159 Mass av.
Bursals A Co The, 34-36 S Meridian.
Smith Herman & Co, 149 1/2 S Meridian.

***GLASS-ART, STAINED AND ORNAMENTAL.**

Androvette Glass Co The, 6 Odd Fel-
lows' Bldg.

Belmont Ornamental Glass Works, 39-
41 E South.

Black John, 159 Mass av.

Crippin-Kernodle Glass Co, 81 N Del-
aware. (See left side lines.)

Neerman Enoch J, 81 Newman, cor
Mass av. (See adv.)

***GLASS-PLATE.**

Shellhouse & Co, 271-275 E Washing-
ton. (See right bottom cor cards.)

GLASS-WINDOW.

Shellhouse & Co, 271-275 E Washing-
ton. (See right bottom cor cards.)

***GLASSWARE-BOHEMIAN.**

Mayer Charles & Co, 29-31 W Wash-
ington. (See adv opp p 614.)

***GLAZIERS' SUPPLIES.**

Shellhouse & Co, 271-275 E Washing-
ton. (See right bottom cor cards.)

J. H. TECKENBROCK

House, Sign and Fresco Painter,
94 EAST SOUTH STREET.

DIAMOND WALL PLASTER { Telephone 1410

BUILDERS' EXCHANGE.

994 GLO INDIANAPOLIS DIRECTORY. GRO

*GLOVES.

Tucker Hannibal S, 10 E Washington.

*GLIE—ALL KINDS.

Vonnegut Clemens, 184-186 E Washington. (See left bottom lines.)

GLUE MANUFACTURERS.

Kingan & Co, McIntyre and West.

GRAIN DEALERS.

Bassett & Co, 32 Board of Trade Bldg.
 Poster R S & Co, 47 Board of Trade Bldg.
 Gunder Jasper N, 261 W Washington.
 Hixson W B & Co, 49 Board of Trade Bldg.
 Indiana Grain and Feed Co, s e cor Wa nut and Big Four tracks.
 Kinney Horace E, 20-22 Board of Trade Bldg.
 Minor Benjamin B, 18 Board of Trade Bldg.
 Osterman & Cooper, 17 Board of Trade Bldg.
 Overman W B & Co, 12-14 Board of Trade Bldg.
 Rush Frederick P & Co, 10 Board of Trade Bldg.
 Scott Robert F, 45 Board of Trade Bldg.
 Shotwell Charles A, 18 Board of Trade Bldg.
 Thomson Alexander W, 34 Board of Trade Bldg.

GRAIN ELEVATORS.

Indianapolis Elevator Co, 11 Board of Trade Bldg.

*GRANITE.

Diener August, 243 E Washington. Branch Works opp east entrance Crown Hill Cemetery. (See front edge.)

Rockwood Harvey A, 221 Ramsey av.

*GRAVEL ROOFERS.

Smither Theodore F, 169 W Maryland. (See right side lines.)

Zimmerman C & Sons, 19-21 S East. (See left bottom lines.)

GILLE AND FRET WORKS.

Baumhofer Bros, 163 Lambert (W D).
 Spiegel Henry L, 316 E Vermont.

Teckenbrock John H, 94 E South. (See right bottom lines and adv in Painters.)

GROCERS—WHOLESALE.

Indianapolis Fancy Grocery Co, 60 S Penn.
 Kothe, Wells & Bauer, 128 S Meridian.
 Krag-Reynolds Co, 31-33 E Maryland.
 McCune-Malott Co, 74-76 S Meridian.
 Moore John L, 124-126 S Meridian.
 O'Connor M & Co, 47-49 S Meridian.
 Perry J C & Co, 26-30 W Georgia.
 Schnull & Co, 58-68 S Meridian.
 Schrader Bros, 74-78 S Penn.
 Severin, Ostermeyer & Co, 51-53 S Meridian.
 Stout George W, 107-109 S Meridian.
 Syfers, McBridge & Co, 78 S Meridian.

GROCERS—RETAIL.

Albert John D, 184 Dillon.
 Alexander Wm H, 453 W Pratt.
 Algeo Samuel, 49 Clifford av.
 Allen Lucy, 300 River av (W D).

Allison John C, 1114 Annette (N D).
 Almond Hiram, 104 Woodburn av (W D).
 Anderson Samuel, 97 Maple.
 Ankenbrock C Wm, 326 Clifford av.
 Armitstead James C, 36 Park av.
 Arnold Wm A E, 534 Parrot av.
 Artist Everett D, n s Sutherland 1 e of Rural (B).
 Austin & Son, 852 E Washington.
 Avery Guy C, 13 E Mkt House.
 Ayers James C, n e cor Washington and Denny.
 Baar Gerhard L, 51 Palmer.
 Backmier Charles H, 429 W Pratt.
 Baggott Thomas, 479 W Michigan.
 Bailey James L, 326 S Olive.
 Baillie Samuel F, 90 Agnes.
 Baker Robert A, n e cor Snade and Putnam (B).
 Baker Vanburen, 306 Shelby.
 Baldus C & Son, 63 N Brightwood av (B).
 Balou Frank A, 50 S Capitol av.
 Balz Frederick, 400 N West.
 Barnum Wm W, 206 E Market.
 Baron George M & Bro, 104 Broadway.
 Barrett James O, 52 Marion av (W D).
 Bauer Conrad, 148 N Capitol av.
 Baumann Konstantin W, 143 Newman.
 Becht Ferdinand W, 296 S West.
 Beck Henry, 289 S Olive.
 Beck Otto C, 94 Indiana av.
 Beckerich Bros, 648 College av.
 Behr Lena, 12 Cornell av.
 Behymer Frank, 310 Yandes.
 Bell Miletus F, 349 Yandes.
 Bell M & Co, 151 Columbia av.
 Berger Ernest, 102 S Noble.
 Bergmann Francis J, 251 W Morris.
 Bernhardt John, 38 Dunlop.
 Blatz Leo A, 440 S Illinois.
 Bloemker Ernst W, 602 E New York.
 Bloom & Slack, 28 S Station (B).
 Bogert Charles C, 26 Minerva.
 Bolin George, 101 Shepard (W D).
 Bolin Marguerite, 805 S Meridian.
 Bolin Roger M, 552 S West.
 Bonke Robert R, 152 Church.
 Borchert August, 504 Shelby.
 Born Frederick, 3 Shelby.
 Boyd & George, 826 N Illinois.
 Boylan Thomas, 53 Church.
 Bradshaw Wm A, 2 N Brightwood av (B).
 Brandt Christian F W, 543 E Washington.
 Brandy Herman, s e cor Prospect and Madeira.
 Brattain John R, 414 W New York.
 Bratton Edwin M, 421 N East.
 Brennan Patrick, 325 S State av.
 Bretz Adam, 166 S Illinois.
 Brinkman Anten C, 765 S East.
 Brown Helena C, 1319 N Capitol av.
 Brown Wm L, 125 Lynn av (W D).
 Buddenbaum Bros, 2 Fletcher av.
 Buldenbaum & Heller, 327 Prospect.
 Buennagel Charles W, 378 S East.
 Burgess Alvin E, 252 N Noble.
 Burgess Benjamin F, 356 Indiana av.
 Burnett Bros, 138 Michigan (HD).
 Burnett Levi M, 71 Minerva.
 Burns Peter, 184 Fayette.
 Buschmann August, 150 College av.
 Buschmann Wm & Co, 192 Ft Wayne av.
 Buser Charles O, 49 Yandes.
 Bushong Deniza, 225 W Walnut.
 Butz John W, 179 N East.
 Caffyn Bros, 271 Union.
 Caldwell James, 201 Union.
 Caldwell & Heitkam, 388 W 7th.
 Callahan John P, 109 Lexington av.

UNION CO-OPERATIVE LAUNDRY }
 (COMPOSED OF UNION LAUNDRY GIRLS.)
 NOS. 138, 140 AND 142 VIRGINIA AVENUE,
 INDIANAPOLIS, IND.
 TELEPHONE 1269.
 T. E. SOMERVILLE, MANAGER

CLEMENS VONNEGUT
 184, 186 and 192 E. Washington St.

**Wire Rope, Machinery,
 Lathes, Drills and Shapers**

DRIVEN WELLS

And Second Water Wells and Pumps of all kinds at
CHARLES KRAUSS', 42 S. PENN. ST.,
Telephone 465.

GRO

INDIANAPOLIS DIRECTORY.

GRO

995

Callahan John R, 164 Reisner (W I).
Callis Joseph, 183 Elizabeth.
Calvin Otha F, 236 W Washington.
Camphausen Louisa, 53 River av (W I).
Carr Hannah, 296 S Missouri.
Carriger & Cruse, 657 Virginia av.
Carson & Moore, 1451 E Washington.
Cheely & Son, s s Washington 3 w of Harris
av (M J).
Chenoweth Daniel A, 138 Buchanan.
Christensen Hans, 80 Tremont av.
Clay Andrew J, 549 Shelby.
Clem Aaron, 188 Ft Wayne av.
Clifton Benjamin, 355 Indiana av.
Cline Bros, 1549 N Illinois.
Clingan Jane, 1213 Morris (W I).
Cohen Marcus, 127 Eddy.
Coleman Patrick A, 59 Beacon.
Comer & Hofmeiser, 154 E Washington.
Compton & Rice, 49 Mass av.
Conarroe Martin M, 400 S Delaware.
Condron Michael, 124 Belmont av (H).
Connor John, 362 S West.
Cook John, 1200 W Morris (W I).
Cook John W, 49 Indiana av.
Cook & Mackenhorst, 622 Virginia av.
Coombs Eli, 412 W North.
Coplan Solomon, 143 Eddy.
Corbaley Wm H, s e cor Illinois and 26th.
Cornet Bros, 498 College av.
Costello Jeremiah, 401 S Capitol av.
Covai Bros, 61 S West.
Craff Frank, 426 W Udell (N D).
Cranor Andrew P, n s Vorster av 1 w of
Gent (M P).
Crone Caroline, 449 Newman.
Cross Amelia M, 140 Spring.
Crouch Addison M, 30 Clifford av.
Cuckenberg Abram, 283 S Capitol av.
Cullen Joseph A, 120 Oliver av (W I).
Cummings Charles, 287 Coburn.
Cummings Matthew M, 62 N Delaware.
Dailey Harry C, 56 Kentucky av.
Dammeyer Charles & Son, 247 E Washing-
ton.
Dannle Catherine A, 267 Davidson.
Darter James K P, n w cor 37th and Illinois
(M).
Daugherty Sylvester, 119 Prospect.
Davis Benjamin N, 502 W Addison (N D).
Day Walter S, 158 W Washington.
Delaney Hannah, 301 S West.
Dell Wm A, 75 Hill av.
Derry Edward H, s s Washington 16 w of
Harris av (M J).
Desouchet James C, 384 Dillon.
DeVersey Elizabeth, 697 S Meridian.
Dicks Harry E, 89 N Delaware.
Dickson Sandford S, 398 College av.
Diefenbach Jacob, 210 W 1st.
Dittman F G & Co, 750 N Capitol av.
Dodd James A, 184 Hill av.
Doenges Casper, 436 S Meridian.
Doll Jacob L, s s 17th 1 e of College av.
Donlon Ellen, 322 S West.
Donohue Jeremiah, 249 W McCarty.
Doolittle Wm, 28 Ramsey av.
Downe Samuel C, 289 Prospect.
Doyle Edward X, 352 Mass av.
Dugan Bros, 108 Michigan (H).
Dugan Martin M, 571 W Michigan.
Dunagin Samuel C, 799 S East.
Dunmeyer F & Co, 15 E Mkt House.
Dunn Clement T, 148 Brookside av.
Dunn Joseph, 297 S Illinois.
Durfeld Catherine, 308 Blake.
Eagle John H, 340 N Delaware.
Earhart George W, 188 S William (W I).

Eck Teterick, 62 Michigan (H).
Egan D Joseph, n e cor Holmes av and
Frazee (H).
Egelhoff Margaret, s s Prospect 3 w of
Erhart.
Egelus Frederick W, 49 N Brightwood av
(B).
Elliott Bros, 255 Keystone av.
Elstun Emma, 1158 E Washington.
Emrich Clarence, 14 Michigan (H).
Erath Frank X, 398 Bellefontaine.
Erber Francis, 81 Louise.
Ernart Barbara, 681 Madison av.
Essig Thomas, 7 Roseline.
Essigke Wm F, 129 Hadley av (W I).
Evans & Sparks, n e cor Belmont and
Grand View avs (H).
Eweny Timothy, 315 W Washington.
Feller John, w s Harris av 5 s of Jackson
(M J).
Felton & Son, 548 W Udell (N D).
Fenneman Edward W, 299 N Senate av.
Finn Daniel W, 501 S Capitol av.
Fisher James H, 1200 Northwestern av (N D).
Fitch Marion, 219 W Washington.
Flitzgerald Anna, 182 Meek.
Flaherty Michael, 349 Fletcher av.
Flaherty Thomas, 99 Shelby.
Flaskamp Frederick G, 744 E 8th.
Flickinger Wendell, 949 Sugar Grove av (M
P).
Foltz Anthony, 38 S Reiser (W I).
Forrest & Coolman, 353 W New York.
Fowler Hannah J, 226 Howard.
Fox Lawrence P, 2 Carlos.
Franklin Irene, 251 W 31.
Frauer Anna, 93 E Mkt House.
Freser Wm L, 723 N Senate av.
Frick Charles, 752 N Senate av.
Friedrichs Louis, 75 W McCarty.
Fritsch Joseph, 438 Clifford av.
Fuerst Charles J, 479 S New Jersey.
Fuerst Joseph F, 573 S Meridian.
Fulton Wm B, s e cor Grove av and 22d.
Furgason John A, 306 N Illinois.
Galm Mary L, 103 Broadway.
Gass Louis H, 503 E 7th.
Gaston Edward, 49-53 Kentucky av.
Geltmeier Henry, 200 Orange.
Gemmer Wesley, 37 E Mkt House.
Geyer Milton H, 288 E Washington.
Gibbons James, 241 W McCarty.
Gibson Lewis W, 951 W Michigan.
Gibson James W, 656 N West.
Gill Bridget, 202 W South.
Gillum Granville N, w s Denny 1 n of Wash-
ington.
Gilman Benjamin, 92 Russell av.
Olpe Francis M, 390 Bellefontaine.
Gisler Valentine, 211 W Washington.
GIVEN John A, 30 Indiana av.
Glenn Minnie, 32 Minerva.
Goe Margareta C, n w cor Central av and
P C C & St L Ry (H).
Goldman David, 347 S Meridian.
Goldstein Mary E, 31 Traub av.
Gordon Nettie, 852 La Salle (M P).
Gottwalles Joseph M, 122 Patterson.
Graft Gottfried, 228 E Morris.
Graham Wm R., 106 S Linden.
Grave Bros, 552 Shelby.
Graves Thomas, 524 S Brookside av.
Griffin May M, 211 W McCarty.
Groenwold Wm J, 148 Fletcher av.
Gross Abraham F, s s Grand View av 7 w
of Holmes av (H).
Gross & Co, 243 Mass av.
Grover Wm, 50 Dawson.

INDIANAPOLIS STEEL ROOFING AND CORRUGATING WORKS,
23 and 25 East South Street,
S. D. NOEL, Proprietor.

ELECTRICIANS

DON'T FORGET US. ALL WORK GUARANTEED.

C. W. MEIKEL,

Tel. 466.

96-98 E. New York St.

Consolidated Coal & Lime Co. || Findlay Press Brick,

13 VIRGINIA AVE. TEL. 273

996 GRO INDIANAPOLIS DIRECTORY. GRO

Grocers—Retail—Continued.

Haechler Wm, n w cor Brookside av and Jupiter.
 Hageborn Henry, 564 Morris (W I).
 Hagelskamp George, 50 Prospect.
 Hagerhorst Charles, 247 S Capitol av.
 Hagerty James D, 480 W Michigan.
 Hahn Adam, 113 S William (W I).
 Halstead James H, 133 Martindale av.
 Hamilton John M, 60 Fountain.
 Hammel George J, 110 Mass av.
 Hammer Christian, 251 Vandee.
 Hammond Robert F, 68 N Delaware.
 Hammond & Pasquier, 312 Virginia av.
 Haneman John P, 184 Hillside av.
 Hannon Nancy M, 632 N West.
 Hansen Jacob, 150 Spann av.
 Hansen Peter, 258 E McCarty.
 Hansen Soren, 708 S East.
 Hardey & Gausepohl, 150 Madison av.
 Hardy Niles, 296 Howard (W I).
 Hardy Samuel E, 891 Mass av.
 Harrab Thomas C, 88 Kappus (W I).
 Harrigan Cornelius A, 457 E Georgia.
 Harrison Reuben E, e s Grand av 2 s of Howland av.
 Harwood James W, 243 W Maryland.
 Hauck Edward L, 441 N Illinois.
 Hawes Charles L, 115 Birch av (W I).
 Hawes Judson S, 550 Ash.
 Heckman & Co, 290 E Washington.
 Hedges Wm H, 1061 W Washington.
 Hedrick George W, 199 Shelby.
 Heldt George, 1210 Morris (W I).
 Heller Wm J, 149 Oliver av (W I).
 Helt Frederick W, 151 River av (W I).
 Herman Henry S, 59 W Morris.
 Hermann Andrew, 150 Blake.
 Hervey Gifford P, 533 W Addison (N I).
 Hess Casper, 507 Madison av.
 Hester Newton H, 123 Oliver av (W I).
 Hett John M, 2 S Haugh (H).
 Higgins Henry, n w cor Howard and 3d.
 Hilgemeier Christian H, 300 Shelby.
 Hinners Christian M, 301 N Pine.
 Hinshaw Catherine, 16 McCauley.
 Hirth Leo, 1020 W Washington.
 Hirwitz Charles, 432 S Capitol av.
 Hodson Joseph, 452 Newman.
 Hoffacker Gottlieb F, 73 N Liberty.
 Hoffman Alva R, 211 Christian av.
 Hoffner Frederick, 506 Madison av.
 Hofmann Philip H, n w cor Lawrence and Rural.
 Hofmeister Henry, 112 Hill av.
 Hollowell Calvin L, 603 E Washington.
 Holt Hiram S, 1650 N Capitol av.
 Holtzman Henry A, 186 Shelby.
 Homuth Frederick & Son, 564 E St Clair.
 Hoover Perry, 235 Cornell av.
 Hoover Wm W, 408 Indiana av.
 Hosbrook Frank, 302 Prospect, cor S State av.
 Houppert Frank, 101 Meek.
 Hoy Joseph, 368 Blake.
 Huffman Charles W, 1 Hillside av.
 Humphrey John W, 314 Indiana av.
 Hunter Edith M, 182 W Washington.
 Hurley Wm, n w cor Trowbridge and Michigan av (W).
 Jackson Mary, 231 S Delaware.
 Jackson Matthew E, 51 Stevens.
 Jacobi & Maass, 297 S Delaware.
 Jaues Frank E, 107-113 N Delaware.
 Jarrett John H, 198 Columbia av.
 Jeffers Charles F, 2 S Belmont av (W I).
 Jelf Isaac L, 151 Martindale av.

John Paul R, 547 S West.
 Johnson Isaac P & Co, 168 Indiana av.
 Johnson Wm F, 145 Buchanan.
 Jones G D & Co, 41 E North.
 Jones Hester C, 812 W Washington.
 Jones John W, 325 Clifford av.
 Jones Will E & Co, 825 N Illinois.
 Jones Wm G, n e cor Illinois and 13th.
 Justice & Warren, 1554 N Illinois.
 Kaesberg Matthias, 70 High.
 Kahl Charles, 373 W Michigan.
 Kahle Frederick C, 607 W Michigan.
 Kaiser August, 209 Mass av.
 Kasher Alonzo R, 578 E 7th.
 Keers George W, 532 W North.
 Kehlbeck Herman F, 195 E South.
Keller Robert, 570-578 S East, n w cor Coburn.
 Kendall & Son, 76 Oliver av (W I).
 Kendrick James R, 44 Mass av.
 Kerz Nicholas, 591 W Michigan.
 Kidd John D, e s Holmes av 2 n of Michigan (H).
 Kiefer Valentine, 191 Indiana av.
 Kimmel Albert A, 307 E 8th.
 King Bernard, 168 Elizabeth.
 King Warren, 495 W Addison (N I).
 Kinister Wm H, 100 Paca.
 Kiser Harter, 150 N East.
 Klein Jacob, 130 Davidson.
 Klingensmith Reuben, 182 Sheffield av (H).
 Koehler Bros, 346 Clifford av.
 Kolb Wm F, 151 Davidson.
 Koplan Solomon, 143 Eddy.
 Krampner Jennie, 283 S Capitol av.
 Kreitlein George F, 250 W Washington.
 Kroot Ephraim & Son, 282 S Illinois.
 Kuhlman Charles A, 72 Newman.
 Kuhn Charles J Co, 49 N Illinois.
 Laatz Henry, 94 Dougherty.
 Lahman August, 505 N West.
 Lange Leonard, 46 Warman av (H).
 Langsdale Rebecca A, 295 E Georgia.
 Lawrence Arthur V, 175 Howard.
 Leck Robert M, 54 W 7th.
 Lee Henry H, 34 W Washington, 250 Virginia av, 7-9 N Penn and 1 Madison av.
 Leetz Henry, 94 Dougherty.
 Lehr Louis, 475 S Illinois.
 Lehritter Hugo H, 203 English av.
 Lensmann Henry J, 560 Shelby.
 Leonard Squire M, 217 W Washington.
 Leser John, 331 W Morris.
 Lewis A & Co, 401 N Alabama.
 Lewis Wm H, 203 Bellefontaine.
 Lichtenauer Frederick, 609 W Washington.
 Lichtenberg John, 552 S Capitol av.
 Lichtenberg Wm E, 300 E Ohio.
 Lippert Philip, 95 Martindale av.
 Lining Anton, 160 Keystone av.
 Lindemann Frank, 210 E Washington.
 Lippert Margaret, 301 S East.
 Little Bros, 1202 E Washington.
 Lohrman C G & Son, 401 N Senate av.
 Lohr Albert D, 120 Huron.
 Love Wm, 150 Mass av.
 Low Enoch A, 16 Minkner.
 Low James A, 151 Ft Wayne av.
 Lueth John H, 501 S West.
 Lydy Alexander M, 94 S Belmont av (W I).
 McAree Owen, 249 English av.
 McCann Eliza, 616 N West.
 McCann Peter J, 349 N California.
 McCann Robert A, 46 Indiana av.
 McCaslin & Cavanaugh, 502 N West.
 McGary Mary E, 201 Michigan av.
 McGinty James E, 151 W McCarty.
 McKenzie Thomas W, 502 S West.

MANUFACTURERS OF . . . OF . . .
SCHWEIKLE & PRANGE
 CARRIAGES
 BUGGIES, DELIVERY WAGONS
 AND SPRING TRUCKS OF ALL KINDS
 S. E. Corner Market and Davidson Sts.

ROOFING MATERIAL

C. ZIMMERMAN & SONS,
 SLATE AND GRAVEL ROOFERS,
 19 SOUTH EAST STREET.

McKiernan Warren, 297 W 2d.
 Maass Henry C, 451 S Delaware.
 Madden James H, 151 Virginia av and 750 E Washington.
 Magel Anna E, 70 N Delaware.
 Mahoney Daniel H, 1949 N Capitol av.
 Millard Albert, 512 E 9th.
 Maley James, 406 W Washington.
 Maloy & Eagan, 1 Lynn.
 Manley Margaret, 394 W Maryland.
 Mann Thomas, 526 N Senate av.
 Mann & Kahn, 231 W Washington.
 Marcy Theodore F, 158 Virginia av.
 Marley Walter A, 104 Yandes.
 Martin Mary E, 19 Cornell av.
 Martin Thomas S, 1129 E Washington.
 Mason Mary A, 289 W 6th.
 Mauer Henry J, 416 Indiana av.
 Mecum Bennett F, 152 Madison av.
 Mefford Tilford W, 200 Lexington av.
 Mendell Bros, 250 W Michigan.
 Mendenhall Wm C, 30 College av.
 Meyer F J & Co, 408-414 S East.
 Meyer George W L, 679 S East.
 Michael Clara, 450 S Delaware.
 Miller Edward F, 552 W U'dell (N 1).
 Miller Henry, 1155 E Washington.
 Miller Oliver P, 1664 N Senate av.
 Milli Reinhardt, 581 Madison av.
 Minkner Leo J, 537 E Ohio.
 Minter Ferdinand, s w cor Home av and Yandes.
 Mitschrich Herman, 189 Prospect.
 Mogle Virginia, 422 W 2d.
 Monarch Supply Co, 84 E Washington.
 Moore John L, 143 E 7th.
 Moore N A & Co, 1 Indiana av.
 Moriarty Patrick, 105 Minnesota.
 Morris Carl, 2 Athon.
 Morris Corvil A, 138 S Noble.
 Mueller Edward, 182 E Washington.
 Mueller George H, 51 Cornell av.
 Mueller Rudolph M, 61 Mass av.
 Muller Bros, 989 S Meridian.
 Murphy Arley R, 340 E Market.
 Murray John S, 19 Woodburn av (W 1).
 Myers Irvin M, 254 Indiana av.
 Myhan James H, 270 Blake.
 Neiman Joseph, 301 E Washington.
 Neligh Solon H, 107 Woodburn av (W 1).
 Newhouse Frederick A, 70 John.
 Niermann Henry F, 527 N Illinois.
 O'Connor Ella F, 252 Kentucky av.
 Oder Ulysses G, 504 Bellefontaine.
 O'Leary Martin, 350 W Maryland.
 O'Leary Patrick C, 418 S West.
 O'Mahoney P J & Co, 176 Shelby.
 O'Mara James, 84 Minerva.
 O'Neil Wm H, 1027 E Washington.
 Osborn Scott S, 302 E North.
 Oswald Theodore, 376 W North.
 Otte & Co, 849 E Michigan.
 Overman Thomas P, 189 Howard (W 1).
 Page Andrew H C, 600 N West.
 Parent Joseph, 152 Martindale av.
 Pasquier Julius, 143 N Delaware.
 Peake Benjamin J, 538 E Washington.
 Peake James T, 100 Hoyt av.
 Peck Willard D, n e cor 10th and Delaware.
 Pendergast James, 35 Gresham.
 Pendergast James B, 268 W Merrill.
 Perry Charles, 255 S Capitol av.
 Pfafflin Grocery Co The, 100 N Illinois.
 Perigo Stephen W, 1213 W Morris (W 1).
 Pfafflin Wm, 506 College av.
 Pike Daniel D, n w cor Washington and Ritter avs (1).

Pink Gustav, 196 Indiana av.
 Pittman G S & Son, 439 E Georgia.
 Pittman James, 262 W 6th.
 Pletzer Joseph, 591 Madison av.
 Pollard Helen, 115 E Mkt House.
 Poole Emily H, 1551 N Illinois.
 Popp George R, 31 N Penn.
 Popp John, 21 English av.
 Poppe Wm, 564 Virginia av.
 Porter James H, 648 W Vermont.
 Porter & Lowes, e s Central av 2 s of Railroad (1).
 Power & Drake, 16 N Meridian.
 Prange Anthony, 314 Mass av.
 Prange Charles, 318 E Washington.
 Pugh & Denney, 439 Dillon.
 Pyatt James W, 801 N Alabama.
 Pyle Bros, 294 Mass av.
 Quinn Robert R, 57 Rhode Island.
 Raftery John, 187 Madison av.
 Railsback Charles, 299 N Illinois.
 Rankin Henry, 473 E St Clair.
 Rauser Peter, 68 S West.
 Reeder Ephraim, 107 Elm.
 Reiler A Henry, 651 N Illinois.
 Rentsch Robert, 600 N Senate av.
 Resener Charles F W, 16 E Mkt House.
 Reynolds Wm B, 395 Blake.
 Rice Wm H, 49 Draper.
 Richard Frank C, 399 E Georgia.
 Richards Elizabeth, 113 River av (W 1).
 Richardson Charles, 272 S Capitol av.
 Richardson Robert H, 1081 E Michigan.
 Richter Frederick B, s w cor Illinois and Russell av.
 Ries Conrad, 352 Dillon.
 Rigler & Co, 400 Talbott av.
 Rinne Charles H, 630 S Meridian.
 Roberts Levi P, n s Michigan av 4 e of Sharpe av (W).
 Robinson Bros, 265 W Ohio.
 Robinson Willis B, 180 W 1st.
 Rucker John C, 848 W Washington.
 Rucker Margaret, 292 W Maryland.
 Rogers Charles, 59 Howard.
 Rogers O B & Co, 87 Birch av (W 1).
 Rosebrock Frederick W, 606 Virginia av.
 Ross Frank, 132 E Mkt House.
 Rost Daniel, 1107 E Michigan.
 Roth Bros, 648 E Vermont.
 Rothert John H, 369 Virginia av.
 Rowland John, 420 W North.
 Roy Herman J, 892 S Meridian.
 Rozier John, 598 N West.
 Ruckelshaus & Son, 342 E St Clair.
 Ruffner Elizabeth J, 75 Oliver av (W 1).
 Rupp John, 301 Kentucky av.
 Ruskamp Frederick, 135 N Dorman.
 Ryan Hezekiah J, 68 N Linden.
 Ryan P J & Co, 650 N Capitol av.
 Saffell & Geider, 9 Madison av.
 Sample Ellen, 598 W Armstrong (N 1).
 Samuels Rosa, 387 N Noble.
 Sanders Margaret, 102 Columbia av.
 Sanders Oliver S, 531 W Washington.
 Sanders Sisters, 951 E Michigan.
 Santon Edward J, 204 Indiana av.
 Saperstein Iva, 55 Russell av.
 Schad & Sons, 698 N Capitol av.
 Schaefer Bros, 350 W Vermont.
 Schaefer Herman L, 350 W Vermont.
 Schaefer Wm, 492 S Meridian.
 Scheele Frank W, n w cor Rural and Ohio.
 Scheier John C, 449 S State av.
 Schelski George H, 268 Yandes.
 Scherrer Frank B, 53 Cushing.
 Schetter Christian, 300 S Penn.
 Schmidt Benjamin E, 499 W 22d (N 1).
 Schneider Mary, 203 Madison av.

GLOBE ACCIDENT INSURANCE CO.
 ROOMS 15, 16 AND 17 ETNA BUILDING.

PAYS FOR PARTIAL AS WELL AS TOTAL DISABILITY.
IT INSURES WOMEN AS WELL AS MEN.
ITS POLICY IS CLEAR AND CONCISE.

Steam Pumping Machinery { HENRY R. WORTHINGTON, 64 S. PENNSYLVANIA ST. Long Distance Telephone 284.

998 GRO INDIANAPOLIS DIRECTORY. GRO

Grocers—Retail—Continued.

Schneider Michael, 285 S Olive.
 Schoenberger Edward, 676 N Senate av.
 Schoenemann Jacob H, 183 Bismark av (HD).
 Schooler Frank P, 151 Hoyt av.
 Schooley Benjamin F, n e cor Gale and Glen Drive (B).
 Schooley Benjamin F, 109 Keystone av.
 Schortmeier Henry E, 302 S East.
 Schowe George F, 201 Fayette.
 Schrader C H & E H, 453-457 Virginia av.
 Schrolucke Wm H, 905 Madison av.
 Schulmeyer Bros, 159 St Mary.
 Schwegman Wm, s e cor Windsor and Orange av.
 Schwenk Caroline, 260 Blake.
 Schwier C & W, 689 E Washington.
 Schwier C H & Sons, 518 E Washington.
 Schwomeyer C H & Co, 399 S Meridian.
 Schwomeyer Henry, 475 Indiana av.
 Scott Jane, e s Baltimore av 3 s of 17th.
 Scott Thomas C, 375 Clifford av.
 Scruggs Dora B, 550 Bellefontaine.
 Selmeyer Henry C, 348-350 E New York.
 Sengstock Henry, 292 W Morris.
 Senior Ellen T, 110 Hadley av (W D).
 Sering Emmet G, 179 W 12th.
 Severns Edmond P, 148 Bloyd av.
 Shea John, 200 W South.
 Shea Thomas M, 669 E Washington.
 Shellhouse Wm S & Co, 99 N Alabama.
 Sherer Adam W, 231 W Ohio.
 Sherer Mamie, 191 W South.
 Sheresefsky Mary, 398 S Illinois.
 Sheridan Wm, 399 N West.
 Shingleton Mary A, 290 Bates.
 Shoorbier Charles, 30 Pendleton av (B).
 Short Cora L, 429 W Michigan.
 Simmons John G, 159 English av.
 Simon Frederick W, 188 N Noble.
 Simon Goodman, 399 S Illinois.
 Simpson John R, 40 Pleasant.
 Sloan Thomas J, 150 Walcott.
 Slusher Thomas E, 106 S William (W D).
 Smith Benjamin F, 55 S McLain (W D).
 Smith Frank E, 453 Central av.
 Smith George W, 901 N Senate av.
 Smith Henry M, 302 Columbia av.
 Smith Mary J, 272 N Pine.
 Smith Mary M, 2 Camp.
 Smithey John F, 100 Columbia av.
 Snavely Martin, 209 W Washington.
 Snider Oliver M, 45 Langley av.
 Snyder Wm J, 200 Hoyt av.
 Socwell Bros, 240 E Washington.
 Socwell Samuel H, 99 Mass av.
 Soitau John A, 104 Davidson.
 Sommer Charles W, 139 W 3d.
 Spielberger Jacob, 262 Howard (W D).
 Spier John F, 494 E Washington.
 Spreng Albert, 75 E Market House.
 Squires George W, 125 S Noble.
 Staehle Wilhelmina, 260 S Alabama.
 Stahl Frederick, 239 N Noble.
 Stahlhut Frederick, 199 Mass av.
 Steffen Joseph, 102 Prospect.
 Stevens John, 1 Buchanan.
 Stevenson James, s w cor Washington and Lake avs (I).
 Stiltz James P, 800 N Senate av.
 Stillwell Matthew B, 263 W Washington.
 Stockell & Son, 44 W Michigan.
 Storms & Whisner, 147 Fletcher av.
 Stutsman Jacob H, 49 Central av.
 Suart John B, 509 E 7th.
 Surbey & Amt, 199 Virginia av.
 Suter Frank T, 1350 N Capitol av.
 Swan Benjamin C, 551 W Armstrong (N D).

Swope Mary E, 249 River av (W D).
 Taylor & Ormsbee, 167 Michigan av.
 Teeters George W, 480 W Chicago (N D).
 Teine Christian, 217 W 8th.
 Tell Rolla D, 179 Elm.
 Telkamp Catherine M, 436 E Vermont.
 Teuteberg Anton H, 1249 E Washington.
 Thalman John, 29 Clifford av.
 Thomas John C, 249 N Noble.
 Tilley Tunis T, 130 E Mkt House.
 Tina Christian, 217 W 8th.
 Tobin John W, 400 S West.
 Treat Charles S, 1301 Northwestern av.
 Treser Wm L, 723 N Senate av.
 Tully Louis W, 720 S East.
 Van Sickle George W, E Mkt House.
 Van Zant Worthington, 249 Davidson.
 Victor Amanda M, 404 College av.
 Victor Julius A, 275 Howard.
 Vollrath Charles A, 575 Madison av.
 Voorhees Richard, 620 E 9th.
 Vornholt Henry, 108 Weghorst.
 Waddy Herbert O, 50 Clifford av.
 Wade Enos T, 221½ W Washington.
 Waggener Hannibal, 191 W 3d.
 Waggoner Caroline, 21 Tremont av (HD).
 Wagner John, 851 S Meridian.
 Wagner Joseph H, 125 S William (W D).
 Wagoner Wm H, 21 Sheffield av (HD).
 Walsh James C, 621 Virginia av.
 Walter Wm H, 350 E South.
 Walters Harry S, 53 Maxwell.
 Ward John P, 584 W Washington.
 Watson Jehu M, 91 Columbia al.
 Watts Elias, 157 High.
 Weathers James, 123 Michigan av.
 Weiland Wm C, 495 S Meridian.
 Wesp John, 467 N California.
 White Bros, 200 N Senate av.
 White Charles G, E Mkt House.
 White Levi W, 543 W Udell (N D).
 Whitehead John R, 430 National rd.
 Whitson Willis, 899 Morris (W D).
 Whitted Mary C, 146 Elizabeth.
 Wilgus Wm, 928 S Meridian.
 Williams Lincoln, 1192 E Washington.
 Williams Louis, 201 Columbia av.
 Williams Randolph, s e cor Washington and Addison (M J).
 Williams Robert E, 501 E 7th.
 Wilson Alexander C, 2 N Dorman.
 Wilson Amelia, 29 N East.
 Wilson Charles W, E Mkt House.
 Wilson Elmer L, 60 Jefferson av.
 Wilson Lewis E, 1087 E Michigan.
 Wilson Melvin L, 1091 E Michigan.
 Wilson Wm F, 380 E 9th.
 Wing Henry M, 148 E St Joseph.
 Witt Gustav C, 251 Michigan av.
 Woerner Louis, 227 W Michigan.
 Woerner Theodore, 494 N Senate av.
 Woessner Jacob & Sons, 540 Virginia av.
 Wolf Clara, e s Jackson 5 s of 17th.
 Wolf Joseph, 878 La Salle (M P).
 Wolff Francis X, s e cor Garfield av and Washington.
 Wood John, 168 Hillside av.
 Wood John M, s e cor Concord and Michigan (HD).
 Wood Joseph, 110 John.
 Wormser Jacob, 143 Maple.
 Wright Thomas G, 9 and 36 E Mkt House.
 Wright W Thomas, 284 W Washington.
 Wundram Wm, 662 S Meridian.
 Yates John R, 265 Highland av.
 Yorn John A, s e cor Clifford av and Rural.
 Young Plummer P, 482 E 9th.

PEERLESS FOUNDRY COMPANY || **GRAY IRON CASTINGS TO ORDER,**
70 MEEK STREET.

JOHN GUEDELHOEFER,
 151-175 W. Georgia St. and 102-120
 Kentucky Ave. Tel. 287.

MANUFACTURER OF
Fine Delivery Wagons

Yount Daniel, 201 S Pine.
Zaring Louie M, 100 Camp.
Zeien Selina, 861 S East.
Zimmer Mary E, 293 S Delaware.
Zobbe Bros, 192 W Washington.
Zollinger Julius, 190 N State av.
Zorn George, 200 Wright.

***GROCERS' SPECIALTIES.**
Grocers' Mnf'g Co The, 80 S Penn.

***GROCERS' STAPLES.**
Mayer Charles & Co, 29-31 W Wash-
ington. (See adv opp p 614.)

***GARANTEE.**
Fidelity and Deposit Co of Maryland,
George W Pughnorn Genl Agt, 94 E
Market. (See left top lines.)

GUITAR MANUFACTURERS.
Hubbard George M, 49 Virginia av.

GUNS AND AMMUNITION.
Habich Gustave, 62 W Market.
Leauty August, 51 W Washington.

***GYMNASIUM GOODS.**
Mayer Charles & Co, 29-31 W Wash-
ington. (See adv opp p 614.)

GYMNASIUMS.
Gaylor George, 82½ E Washington.

***HACK LINES.**
Bird Frank Transfer Co, 115 N Dela-
ware, Hates House and Union Sta-
tion. (See adv Omnibus Lines,
Transfer Cos and p 192.)

HAIR GOODS.
Donnell Dollie Mrs, 19½ N Meridian.
(See adv.)

⊙ **Original Paris Hair Parlors** ⊙
AND LADIES' REST.



All work strictly first-class. A com-
plete line of Hair Goods for sale at low
prices. Don't fail to call before pur-
chasing elsewhere.
PARLORS OPEN
Until 8 every evening, 10 p. m. on Sat-
urday, 9 to 11 Sunday morning.

Rooms 7 and 8, 19½ N. Meridian St.
ANTI-FRECKLE. Warranted to remove Freckles,
Tan and Pimples, or money refunded.
FLUFFINE. to keep the hair in curl. **CAPULAR**
HAIR TONIC removes dandruff and cures
all scalp diseases Give it a trial.

Evans Ada P, over 2½ W Washington.
(See adv.)

Hair Parlors.

ALL the new novelties received regularly at
Mme. Evans' successor to Mrs. A. S. Fowler.
Special attention is paid to dressing hair
for parties and entertainments. Orders by mail
promptly attended to. Hair dressers sent out of
the city by engagement. Ladies, when in the city,
please call and investigate.

Mme. Evans is a graduate in Chiropodist Work.
Instant and painless relief from corns, bunions and
ingrowing nails.

MADAM EVANS,

Successor to MRS. A. S. FOWLER,
2½ West Washington St.,
INDIANAPOLIS, IND.

Hastings Clara W, 37½ W Washington.
Kinzley Herman H, 46 N Illinois.
Loder Anna E, 956 N Penn.
Perry Mary E, 124 Indiana av.
Phelan Mary E, 16½ E Washington.
Rena Meta, 49 Cordova Bldg.
Varin George, 37½ W Washington.

***HAIR GROWERS.**
Jackson E B & D W, Room 6, 2½ W
Washington.

HAIR-PLASTERERS.
Consolidated Coal and Lime Co, Office
13 Virginia av, Yards Madison av,
Ray and J M & I R R. (See left top
lines.)

Dell Frank M, 378-400 E Washington.
(See adv opp Builders' Material.)
Meyer A H & Co, 15-17 N Penn. (See
back cover.)
Wasson W G Co The, 130 Indiana av.
(See left bottom cor cards and adv
in Cement and Lime.)

HAMMOCK MANUFACTURERS.
Baby Supply Mnf'g Co, 256 S East.
(See adv below and in Baby Bug-
gies.)



**BABY SUPPLY
MNF'G COMPANY,**

Manufacturers of
SAFETY HAMMOCKS,
FOLDING BABY CABS, ETC.
THOMAS NESOM Mgr.,
No 256 South East Street

Telephone 1769.
197 S. Illinois St.

THE HOME LAUNDRY

WORK CALLED FOR
AND
DELIVERED.

GEO. W. PANGBORN

94 E. MARKET STREET.

Employers' Liability, General Liability, Steam and Steam Boiler Insurance and Fidelity Bonds.

TELEPHONE 140.

1000 HAM INDIANAPOLIS DIRECTORY. HOM

*HAMMOCKS.

Mayer Charles & Co, 29-31 W Washington. (See adv opp p 614.)

*HARDWARE—BUILDERS'.

Vonnegut Clemens, 184-186 E Washington. (See left bottom lines.)

HARDWARE—WHOLESALE.

Franke & Schindler, 35 S Meridian.
Hildebrand Hardware Co, 52 S Meridian.
Holliday W J & Co, 59 S Meridian.
Layman & Carey Co, 63-69 S Meridian.
Van Camp Hardware and Iron Co, 78-82 S Illinois.

Vonnegut Clemens, 184-186 E Washington. (See left bottom lines.)

HARDWARE—RETAIL.

Brinkman Anton C, 765 S East.
Buschmann Wm & Co, 198 Ft Wayne av.
Carter John W, 296 Mass av.
Combs & Triggs, 52 W 7th.
Crompton Ebenezer, 86 Mass av.
Everroad & Prunk, 170 Indiana av.
Franke & Schindler, 35 S Meridian.
Franke & Seale, 199 Prospect.
Hall Albert N, 15 Shelby.
Herdman Carrie M, 48 W Michigan.
Hereth George L, 598 N West.
Heyer Oscar, 700 Home av.
Hildebrand Hardware Co, 52 S Meridian.
Hoss Walter S, 860 Morris (W D).
Johnson Wm C, 249 W Washington.
Koehring B & Son, 532 Virginia av.
Lauck John, 496 S Meridian.
Lilly & Stalnaker, 64 E Washington.
Rhodes Samuel S, 178 W Washington.
Schmidt Benjamin E, 499 W 23d (N D).
Shellhouse & Co, 271-275 E Washington. (See right bottom cor cards.)
Tyler Frank S, 186 Virginia av.
Vanier B Hormisdas, 591 S Meridian.

Vonnegut Clemens, 184-186 E Washington. (See left bottom lines.)

Waggoner Caroline, 21 Tremont av (H).
Wahlen Robert R & Son, 707 E Washington.
Wayne & Broeking, 61-63 W Washington.

*HARDWOOD CARPETS.

Interior Hardwood Co The, 317 Mass av.

HARNESS AND SADDLE MANUFACTURERS AND DEALERS.

Arnholter Henry, 572 Virginia av.
Coxley Joseph, 585 W Morris (W D).
Craven Riley, 64 W 7th.
Freiberg J & Co, 14 N Delaware.
Hagedorn Charles, 53 Mass av.
Herrington Isaac H & Son, 81 E Market. (See adv opp p 448.)
Holliday & Wyon, 96 S Penn.
Indianapolis Harness Co, 10-16 McCrea.
King James, 256 Mass av.
Kutsch John A, 261 Mass av.
McQuown James H, 11 Prospect.
Marsh Wm S, 645 S Meridian.
Medearis Jefferson W, 3 Cherry.
Pankoske Frank, 651 Virginia av.
Pleschner Charles, 183 E Washington.
Roth A & Son, 17 Monument pl.
Rottler Frank M, 18 N Delaware.
Schmalholz Rudolph, 278 E Washington.

Sheppard Wm W, 444 E Washington.
Sipf Frederick, 268 W Washington.
Spillman Wm G, 365 S Delaware.
Stout Erastus O, 188 Indiana av.
Strawmyer John A, 471 S Meridian.
Sturtevant A H & Co, 68 S Penn. (See left bottom lines and p 9.)
Techtin H & Co, 22 S Meridian.
Vanderpool Wm, 226 E Washington.
Volz Bros, 169 W Washington.

HATS—MANUFACTURERS AND PRESSERS.

DePuy Wm M, 47 Mass av.
Potter Thomas E, 26 S Capitol av.
Webber Charles R, 115 S Capitol av.

HATS, CAPS AND FURS—WHOLESALE.

Hendrickson, Leifer & Co, 89 S Meridian.
Hunley, Eaton & Co, 120 S Meridian.

HATS, CAPS AND FURS—RETAIL.

Dalton John C, 64 W Washington.
Danbury Hat Co, 8 E Washington.
Model Clothing Co, 41-49 E Washington and 2-22 S Penn.
Moore Wm F, 41 W Washington.
Original Danbury Hat Store, 23 W Washington.
Ryan Frank M, 21 S Illinois.
Seaton Wm D, 27 N Penn.
Wenell John A, 73 S Illinois.
When Clothing Store, 26-10 N Penn. (See right top cor cards.)
Zwick Henry F, 184 W Washington.

*HAY CARRIERS.

Vonnegut Clemens, 184-186 E Washington. (See left bottom lines.)

HAY—WHOLESALE AND RETAIL.

Janus Frank E, 107-113 N Delaware.

*HEAD LINING MANUFACTURERS.

Vail John H, 219 W Market.

HEADLIGHT MANUFACTURERS.

National Electric Headlight Co, 30-34 W South.

HIDES AND PELTS.

Aberdice Joseph & Co, 128 Kentucky av.
Galloway Samuel F, 28 E South.
Rauh E & Sons, 219 S Penn.
Ross & Fodrea, 28 E South.

*HITCHING POSTS.

Ehls & Helfenberger, 162-170 S Senate av. (See right bottom lines.)

*HOISTING MACHINERY.

Vonnegut Clemens, 184-186 E Washington. (See left bottom lines.)

*HOLIDAY GOODS.

Mayer Charles & Co, 29-31 W Washington. (See adv opp p 614.)

HOMINY MANUFACTURERS.

American Hominy Flake Co, s w cor Washington and Belt R R.
Indianapolis Hominy Mills, cor Madison av and Palmer.

302 and 304 East Washington St. Telephone 1854.
JOSEPH W. BUCHANAN { Manufacturer of all kinds of }
DELIVERY WAGONS }
REPAIRING, REPAINTING and CARRIAGE TRIMMING.

OTTO NATURAL GAS ENGINES Builders' Exchange S. W. Cor. Ohio and Penn. TELEPHONE 535.

HOMEOPATHIC MEDICINES.
 Perry Joseph R, 200 E Washington.
 (See left top lines.)

HOMEOPATHIC PHARMACIES.
 Metzger & John 17, 62 E Ohio.

HONEY AND BEESWAX.
 Hedwick George W, E Mkt House.
 Dodd & Walter S, 162 Mass av.

HOOP MANUFACTURERS.
 Patterson & Busby, n w cor Middle and Bee
 Lane Eys.

HORSE COLLAR MANUFACTURERS.
 Hooper Sweat Collar Co The, s w cor
 Alford and 8th.
 Indianapolis Harness Co, 10-16 McCrea.

HORSESHOERS.
 (See also Blacksmiths.)

Beatty Albert J, 675 N Senate av.
 Bissell & Sadler, 28 S Penn.
 Brown & Kiley, 29 Bird.
 Bucker Henry, 18 Cherry.
 Burgan Charles J, 116 E Ohio.
 Carfield John R, 219 S Meridian.
 Clark John T, 98 Kentucky av.
 Colwell Fales, 1100 1st Mass av.
 Connor Michael, 86 W Wabash.
 Costello & Riordan, 108 E Wabash.
 Crowe Lewis S, 87 Hedley av (W D).
 Danner Charles F, 869 S Meridian.
 Danner & Lund, 68 W 7th.
 Egan Dennis, 112 N Delaware.
 Faulkner Alvin J, 446 E Washington.
 Gibbs Cushioned Horseshoe Co, 67 N Cap-
 itol av.
 Glattfelder Henry, 477 S Delaware.
 Izor Frank S, 1 Susquehanna.
**Jacobs Frank F, 86 E St Clair. (See
 adv.)**

• JOCKEY CLUB. •

FRANK F. JACOBS, Prop'r,
TELEPHONE 1216. 86 E. St. Clair St.

Every description of Horse Shoeing done in
 the Best Manner and at Short Notice.

King & Knight, 60 Virginia av.
 Lancaster & Orloop, 106 S Delaware.
 McCloskey Arthur K, 378 Virginia av.
 Mansfield & Jenkins, 180 E Market.
 Martin August, 24 E South.
 Miller & Schneider, 351 Madison av.
 Mulry John, 33 S Alabama.
 O'Reilly Martin J, 301 W Washington.
 Ross John T & Co, 243 W Washington.
 Shaffer Wm H, 138 E 7th.
 Sherfey & Weizeman, 83 S Penn.
 Shriner Charles T, 423 S Meridian.
 Stark & Hill, 3 John.
 Wamsley & Holmes, n e cor North and
 canal.
 Wilson Wm, 58 W Merrill.
 Wonnell Charles, 248 S Delaware.
 Wren Wm A, 496 Virginia av.

Yule & Hartman, 25 N Liberty, cor
 Court. (See adv.)

YULE & HARTMAN,
PRACTICAL
HORSE SHOERS,

Telephone 1854. 25 N. Liberty St., Cor. Court.

-HORSE.
 Central Rubber and Supply Co The, 79
 S Illinois. (See left side lines.)

HOSPITALS.
 See Miscellaneous Directory.

HOTELS.
 Alton House, 121/2 Indiana av.
 American Hotel, 81 S Illinois.
 Bates The, n w cor Illinois and Washing-
 ton.
 California House, 184 S Illinois.
 Capital House, 192 W Washington.
 Castle Hotel, 24 Mass av.
 Chitwood House, 27 N New Jersey.
 Circle Park Hotel, 13 Monument pl.
 Commercial Hotel, 322 1/2 S Illinois.
 Cottage Hotel, 339 S Illinois.
 Danison The, s e cor Penn and Ohio.
 Enterprise Hotel, 78-88 Mass av.
 Exchange Hotel, Union Stock Yards (W D).
 Field Richard A, 35 W Georgia.
 George's Hotel, 201 E Washington.
 Germania House, 200 S Meridian.
 Grand Hotel, s e cor Illinois and Maryland.
 Hanna Hotel, 62 N Alabama.
 Hotel English, n side Monument pl, bet
 Market and Meridian.

**Hotel Normandie (European), 101-109
 S Illinois.**

Illinois House, 181-185 S Illinois.
 James House, 39 N Alabama.
 Jefferson House, 59-63 E South.
 Kiley House, 450 Mass av.
 McKeehan Hotel, 29 Hadley av (W D).
 Marion Park Hotel, s e cor Vorster and
 Post avs (M P).
 Moran Harry A, 117 S Illinois.
 Mueller's Hotel, 213 S Alabama.
 Occidental Hotel, s e cor Washington and
 Illinois.
 Roosevelt House, 80 E Ohio.
 St Charles Hotel, 27 McCrea.
 St Nicholas Hotel, 78 W Maryland.
 Senate Hotel, 50 1/2 N Senate av.
 Shepherdson House, 37 McNabb.
 Sherman House, n e cor Louisiana and Mc-
 Crea.
**Smith's European Hotel, 190-198 E
 Washington.**
 Spencer House, n w cor Illinois and Louisi-
 ana.
 Stuard House, 52 1/2 S Illinois.
 Stubbins European Hotel, n e cor Illinois
 and Georgia.
 Weinberger's European Hotel, 10 W Louisi-
 ana.
 White Ribbon House, 95 N Meridian.

**B
 I
 C
 Y
 C
 L
 E
 S
 \$5** DOWN. } Best
 MONTHLY. } Wheels.
 } Best Terms. } **WHEELMEN'S CO.**
 31 W. OHIO ST.
 LONG DISTANCE TEL. 1888.

DAVID S. MCKERNAN, REAL ESTATE AND LOANS
 A number of choice pieces for subdivision, or for manufac-
 turers' sites, with good switch facilities.
LEMCKE BLOCK.

Ho! Ye RHEUMATIC CRIPPLES

Take PERRY'S MAGIC RHEUMATISM CURE and be well. You never hear of any failures. It cures every time.

JOS. R. PERRY, 50 N. Illinois St.

1002 HOU

INDIANAPOLIS DIRECTORY.

INS

*HOT SE FURNISHING GOODS.

Griggs & Tyler, 118 N Meridian.
Hauelsen & Hartmann, 163-169 E Washington.

Kotteman Wm, 89-91 E Washington.
Parker Thatcher W, 175-179 W Washington.
People's Outfitting Co, 71-73 W Washington.
Rupert Frank H, 59 W Washington.

HOUSE MOVERS.

Adams J Q & Co, 25 S Penn.
Conover & Co, 299 W Washington.
Webb-Jameson Co The, 222 S Meridian.

*HOUSE RENTAL AGENCIES.

Date Charles A, 729-30-31 Lemcke Bldg. (See left top cor cards.)

*HYDRAULIC MACHINERY.

Washington Henry R, 64 S Penn. (See left top lines.)

ICE CREAM.

Ballard Wm H, 102 N Delaware.
Flack Joseph F, 52 Mass av and 167 W Pearl.
Furnas Robert W, 112-114 N Penn.
Indianapolis Creamery, 52 Mass av.
Painter Wm A, 152 Fletcher av.
Putnam County Milk Co The, 14-16 N East.

ICE MACHINE MANUFACTURERS.

Maus & Bretney Co, 181 W Ohio.

ICE MANUFACTURERS AND DEALERS.

Artificial Ice and Cold Storage Co, 197 W New York.
Budd Wm S, n w cor 6th and canal.
Capital City Ice Co, 181 W 7th.
City Ice Co, 223 W Walnut.
Crystal Ice Co, 181 W Ohio.
Hall Bros, 70 Elizabeth.
Hitt John Lake Ice Co, 10 1/2 E Washington.
Indianapolis Ice Co, 223 W Walnut.
Polar Ice Co, 175 E Wabash.
Roe Wm, 685 W Armstrong (N D).

*ILLUSTRATING COMPANIES.

Indiana Illustrating Co, s e cor Market and Illinois. (See adv opp Engravers.)

*INK DIES.

Mayer George J, 15 S Meridian. (See left bottom cor cards and p 7.)

*INK PADS.

Mayer George J, 15 S Meridian. (See left bottom cor cards and p 7.)

*INK-STENCILS.

Mayer George J, 15 S Meridian. (See left bottom cor cards and p 7.)

*INSTALLMENT GOODS.

Acme Cloak and Suit Co, 6 Indiana av.
Adams C F & Co, 93 N Illinois.
American Installment Co, 19 Indiana av.
American Wringer Co, 27 Indiana av.
Beard W R & Co, 29 S Alabama.
Brown-Weelz Co, 6 Indiana av.
Conroy A J & Co, 31 W Market.
Parish & Hockson, 9 Indiana av.
Parker Harvey, 9 S Senate av.

INSURANCE ADJUSTERS.

Friedley Harmon H, 11 Talbott Bldg.

INSURANCE AGENTS.

Ainsworth Frank B, 35 Talbott Bldg.
Arrick Clifford, 66 E Market. (See right bottom lines.)

Aufferhelde Wm, 37 1/2 E Washington.
Barnitt James L, 31 Lombard Bldg.
Bates Charles A, 19 Monument pl.
Batt Horace M, 31 1/2 Virginia av.

Bond Pleasant, 412-414 Indiana Trust Bldg.

Bonham Evan A, 14, 15 and 16 Hartford Bldg, 84 E Market.

Brouse Charles W & Co, 83 E Market.
Branch office Irvington.

Brown Daniel L, 9-10 Baldwin Bldg.

Buchanan James A, 46 1/2 N Penn.

Canfield Woods P, 157 Michigan (HD).

Coe & Roach, 300 Indiana Trust Bldg.

Coffin C E & Co, 90 E Market.

Coons & Witty, 4 When Bldg.

Craft W H & Co, 47 1/2 N Illinois.

Crews John W, n w cor Walnut and North-western av (N D).

Cross Charles M & Co, 1, 19 1/2 N Meridian.

Date Charles A, 729-30-31 Lemcke Bldg. (See left top cor cards.)

Davenport Frank B, 16 Hartford Bldg.

Davidson Dorman N, 15-16 Baldwin Bldg.

Denny Albert W, 26 N Delaware.

DeWitt Carroll L, 311-312 Lemcke Bldg.

Dickinson George, 156 1/2 E Washington.

Doty Wm H, 48 Journal Bldg.

Dyer & Rassmann, 31 Monument pl.

Edwards D W, 508 and 510 Indiana Trust Bldg. (See front cover and opp p 334.)

Empey George W, 1, 37 1/2 W Washington.

Fay Henry H, 40 1/2 E Washington. (See right top cor cards.)

Fleber & Reilly, 84 E Market.

Fleener Daniel F, 32 Journal Bldg.

Folsom Edwin S, 34 Mass av.

Foster Edgar J, 25 E Market.

Gilbert Edward, 44 1/2 N Penn.

Gilpatrick George H, 35 Baldwin Bldg.

Greene Charles P, 76 Commercial Club Bldg.

Gregory & Appel, 96 E Market.

Hadley Horace M, 85 E Market (base-ment). (See right top cor cards.)

Hagans & Remfry, 53 When Bldg.

Handy Wm J, 24 Lombard Bldg.

Hanes George T, 45 Lorraine Bldg.

Harden Tyre N, 27 Talbott Bldg.

Harlan Isaac N, 36 N Delaware.

Hilliard & Williams, 32 Journal Bldg.

Hirst Charles D, 300 Indiana Trust Bldg.

Hobbs Wm H, 70 E Market.

Horne & Gasper, 400 Indiana Trust Bldg.

Kelsey Benjamin, 300 Indiana Trust Bldg.

Klum Robert L, 19 1/2 N Penn.

Kreber Joseph J, 72 Baldwin Bldg.

Indiana Trust Co The, s e cor Wash-ington and Virginia av. (See front cover, opp p 485 and adv in Insurance Agents.)

Lambert John S, 260 The Denison.

Lanyon Robert J, 42 W Market.

Lawrence & Thompson, 62 E Market.

Cor. S. Ohio St. and C., C. & St. L. N.Y. Tracks.
BEST FACILITIES FOR STORING AND TRANSFERRING
MACHINERY AND MERCHANDISE.

UNION TRANSFER AND STORAGE CO.

Carts for Children, Surreys and Phaetons for the Ladies at

68 S. PENNSYLVANIA ST.
A. H. STURTEVANT & CO.

Indiana Trust Company

CAPITAL, \$1,000,000.00.

INDIANAPOLIS.

OFFICES: INDIANA TRUST BUILDING.

WRITES FIRE INSURANCE.

Attends to Everything in Connection
With Real Estate.

COLLECTS RENTS. PAYS TAXES. MAKES REPAIRS.

SAFETY DEPOSIT VAULTS.

J. P. FRENZEL, President.

FREDERICK FAHNLEY, First Vice-President.

E. G. CORNELIUS, Second Vice-President.

JOHN A. BUTLER, Secretary.

C. W. WRIGHT, Manager Real Estate and Insurance Department.

DIRECTORS

FREDERICK FAHNLEY.

ALBERT LIEBER.

JAMES F. FAILEY.

O. N. FRENZEL.

F. G. DARLINGTON.

EDWARD HAWKINS.

E. G. CORNELIUS.

H. W. LAWRENCE.

WM. F. PIEL.

CHARLES B. STUART.

J. P. FRENZEL.

FIRE INSURANCE

ONLY THE BEST COMPANIES REPRESENTED BY

Indiana Trust Company

Patrons of this Company can place with it their property with the feeling that it will be

PROPERLY INSURED,

With the same scrupulous care and complete financial responsibility which is offered with every undertaking of the Company.

REAL ESTATE.

This Company acts as general or special agent in taking care of real estate. It attends to

MAKING REPAIRS,
COLLECTING RENTS,
PAYING TAXES,
DRAWING LEASES,
WRITING INSURANCE.

Interest allowed on deposits, which may be made at any time, and withdrawn upon notice or at a fixed date.

Financial depository for Building Associations and other corporations.

Acts as surety on bonds of administrators, executors and guardians in any county in the State.

Legal depository for court and trust funds.

Indiana Trust Company,

Offices in Company's Building, Corner Washington Street and Virginia Avenue.

Long Distance Telephone No. 36.

Leigh Wm F, 24 Lombard Bldg.
McCullough W J & Sons, 38 E Market.
 McDowell Cincinnati H, 629-630 Lemeke Bldg.
McGillard Agency Co The, 821-85 E Market. (See backbone and opp p 587.)
 McMorrow John H, 219-222 Lemeke Bldg.
 MacIntyre Charles T, 18 When Bk.
 Martindale Robert & Co, 84 E Market.
 Merritt Robert N & Co, 6 Lombard Bldg.
 Merz Frederick, 208-210 Indiana Trust Bldg.
Metzger A Agency, 5 Odd Fellows' Hall. (See left bottom lines.)
 Meyer & Kiser, 306 Indiana Trust Bldg.
 Mick W E & Co, 68 E Market.
 Moody Lorenzo D, 56 Coffin Bk.
 Munson Edward C, 79 E Market.
 Munson E A & Co, 70 E Market.
 Oakes C W & Co, 77 E Market.
 Ohr John H, 3 Hubbard Bk.
 Overman Harry W, 42 N Delaware.
Pangborn George W, 94 E Market. (See left top lines.)
 Pangborn & Coulter, 94 E Market.
 Peck Benjamin B, 20-21 Fletcher's Bank Bldg.
 Perrott & Gorman, 39 Baldwin Bk.
 Pfisterer Peter, 103 1/2 E Washington.
 Powell & Co, 316-318 Indiana Trust Bldg.
 Price John J, 32, 90 E Market.
 Price Wm H, 93 Lombard Bldg.
 Ralston Boyd M, 85 1/2 W Market.
 Raschig George L, 36 Monument pl.
Rehm & Van Deine, 12 When Bk.
 Reynolds C E & Co, 10 Monument pl.
 Rhodes W A & Co, 72 E Market.
Richardson & McCrea, 79 E Market. (See right top cor cards.)
 Ritchie Edwin G, 95 Lombard Bldg.
Sawyer Frank K, 54-56 Baldwin Bk. (See left top lines.)
 Sayles Charles F, 77 1/2 E Market.
 Scott Wm R, 60 1/2 N Penn.
 Seyfried Henry, 29 1/2 N Penn.
 Shideler David B, 601-603 Indiana Trust Bldg.
 Shingler Robert & Co, 58 Baldwin Bk.
 Shultz Wm M, 41 Baldwin Bk.
 Smith J H & Co, 36 W Washington.
 Smock Wm C, 32 N Delaware.
Spann John S & Co, 84-86 E Market.
 Stanton & Ruddell, 19 1/2 N Penn.
 Stone John, 208 Indiana Trust Bldg.
 Swain David F, 4th floor Lemeke Bldg.
Swift Elias H, 25 E Market. (See left bottom lines.)
 Taylor Israel, 400 Indiana Trust Bldg.
 Taylor & Co, 5 Talbot Bk.
 Thomas Sanford E, 2, 66 1/2 N Penn.
 Thompson James M, 729 Lemeke Bldg.
 Timewell Charles A, 18 When Bk.
 Todd John M & Co, 7 Ingalls Bk.
 Todd Newton, 7 Ingalls Bk.
 Trotter & Thompson, 27 S Penn.
 Tutewiler & Shideler, 601-603 Indiana Trust Bldg.
Tuttle & Seguin, 28 E Market. (See left bottom cor cards.)
 Warburton Charles S, 26-30 Lombard Bldg.
 Webb & Richards, 4, 19 1/2 N Penn.
 Welch & Carlton, 34 Monument pl.

Whitecomb Theodore C, 68 1/2 E Market.
 White John F, 32 Journal Bldg.
 Williams & Flickinger, 95 Lombard Bldg.
 Woche John, 19 1/2 N Penn.
 Zener Robert & Co, 10-15 Talbot Bk.

INSURANCE ASSOCIATIONS.

Indianapolis Fire Inspection Bureau, 18-20 Journal Bldg.

***INSURANCE BROKERS.**

Arriek Clifford, 66 E Market. (See right bottom lines.)
 Dale Charles A, 729-30-31 Lemeke Bldg. (See left top cor cards.)

INSURANCE COMPANIES—ACCIDENT—HOME.

Commercial Travelers' Mutual Accident Association of Indiana, 22 Wright Bk, 68 1/2 E Market.

Globe Accident Insurance Co. Rooms 15-19 Aetna Bldg, 19 1/2 N Penn. (See right side lines.)

Railway Officials' and Employes' Accident Association, 25-32 Ingalls Bk.

***INSURANCE COMPANIES—ACCIDENT—FOREIGN.**

Fidelity and Casualty Co of New York, A Metzger Agency Agts, 5 Odd Fellows' Hall. (See left bottom lines.)

Fidelity and Casualty Co of New York, Richardson & McCrea Agts, 79 E Market. (See right top cor cards.)

Fidelity and Casualty Co of New York, Tuttle & Seguin Agts, 28 E Market. (See left bottom cor cards.)

London Guarantee and Accident Co (Limited) of London, England, George W Pangborn Genl Agt, 94 E Market. (See left top lines.)

New England Mutual Accident Association, Dorman N Davidson State Agt, 15-16 Baldwin Bk.

Preferred Accident Insurance Co of New York, E A Bonham State Mgr, 14, 15 and 16 Hartford Bk, 84 E Market.

Standard Life and Accident Ins Co of Detroit, Frank K Sawyer Agt, 54-56 Baldwin Bk. (See top lines.)

Travelers' Insurance Co of Hartford, Conn, H C Newcomb Agt, 44 N Penn.

United States Casualty Co of New York, D F Fleener Genl Agt, 32 Journal Bldg.

INSURANCE COMPANIES—CYCLOPE—HOME.

Indiana Insurance Co of Indianapolis, The McGillard Agency Co Genl Agts, 83-85 E Market. (See backbone and opp p 587.)

***INSURANCE COMPANIES—ELEVATOR—FOREIGN.**

Fidelity and Casualty Co of New York, A Metzger Agency Agts, 5 Odd Fellows' Hall. (See left bottom lines.)

Fidelity and Casualty Co of New York, Richardson & McCrea Agts, 79 E Market. (See right top cor cards.)

THE FRED DIETZ CO.

WOODEN PACKING BOXES MADE TO ORDER.
 FACTORY AND WAREHOUSE TRUCKS.
 400 Madison Avenue.
 Telephone 654.

BUSINESS UNIVERSITY. When Bk. Elevator day and night. Typewriting, Penmanship, Book-keeping, Office Training free. See page 4. Est. 1850. Tel. 499. **E. J. HEER,** Proprietor.

Shorthand.

Insurance Agents—Continued.

Fidelity and Casualty Co of New York, Tuttle & Seguin Agts, 28 E Market. (See left bottom cor cards.)

London Guarantee and Accident Co (Limited) of London, England, George W Pangborn Genl Agt, 94 E Market. (See left top lines.)

***INSURANCE COMPANIES—EMPLOYERS' LIABILITY—FOREIGN.**

Fidelity and Casualty Co of New York, A Metzger Agency Agts, 5 Odd Fellows' Hall. (See left bottom lines.)

Fidelity and Casualty Co of New York, Richardson & McCrea Agts, 79 E Market. (See right top cor cards.)

Fidelity and Casualty Co of New York, Tuttle & Seguin Agts, 28 E Market. (See left bottom cor cards.)

Guarantor's Liability Indemnity Co of Pa, Wm H Price State Agt, 93 Lombard Bldg.

London Guarantee and Accident Co (Limited) of London, England, George W Pangborn Genl Agt, 94 E Market. (See left top lines.)

Travelers' Insurance Co of Hartford, Conn, H C Newcomb Agt, 44 N Penn.

INSURANCE COMPANIES—FIRE AND MARINE—HOME.

Citizens' Insurance Co of Evansville, Ind, The McGilliard Agency Co Genl Agts, 83-85 E Market. (See backbone and opp p 587.)

Ft Wayne Insurance Co of Ft Wayne, Ind, The McGilliard Agency Co Genl Agts, 83-85 E Market. (See backbone and opp p 587.)

German Mutual Insurance Co of Indiana, 27-23 S Delaware.

Indiana Association of Underwriters, 4 Hartford Bldg.

Indiana Insurance Co of Indianapolis, The McGilliard Agency Co Genl Agts, 83-85 E Market. (See backbone and opp p 587.)

Indiana League of Fire Underwriters, Spencer House.

Indiana Millers' Mutual Fire Insurance Co, 32 Board of Trade Bldg.

Indianapolis German Mutual Fire Insurance Co, 156½ E Washington.

Vernon Insurance and Trust Co of Indianapolis, Ind, The McGilliard Agency Co Genl Agts, 83-85 E Market. (See backbone and opp p 587.)

***INSURANCE COMPANIES—FIRE AND MARINE—FOREIGN.**

Allemania Insurance Co of Pittsburgh, Pa, The McGilliard Agency Co Genl Agts, 83-85 E Market. (See backbone and opp p 587.)

American Central of St Louis, Mo, Tuttle & Seguin Agts, 28 E Market. (See left bottom cor cards.)

British America Assurance Co of Toronto, Canada, Richardson & McCrea Agts, 79 E Market. (See right top cor cards.)

Buffalo German of Buffalo, N Y, A Metzger Agency Agts, 5 Odd Fellows' Hall. (See left bottom lines.)

Commercial Union Assurance Co of London, England, Clifford Arriek Agt, 66 E Market. (See right bottom lines.)

Detroit Fire and Marine Insurance Co of Detroit, Mich, Richardson & McCrea Agts, 79 E Market. (See right top cor cards.)

Firemen's Fund Insurance Co of San Francisco, The McGilliard Agency Co Genl Agts, 83-85 E Market. (See backbone and opp p 587.)

Franklin Fire Insurance Co of Philadelphia, Pa, Horace M Hadley Agt, 85 E Market (basement). (See right top cor cards.)

Germania of New York, A Metzger Agency Agts, 5 Odd Fellows' Hall. (See left bottom lines.)

Girard Fire Insurance Co of Philadelphia, Pa, The McGilliard Agency Co Genl Agts, 83-85 E Market. (See backbone and opp p 587.)

Glens Falls Insurance Co, Carroll L De Witt Special Agt, 311-312 Lemecke Bldg.

Grand Rapids Fire Insurance Co of Grand Rapids, Mich, Tuttle & Seguin Agts, 28 E Market. (See left bottom cor cards.)

Hamburg-Bremen Fire Insurance Co of Germany, Richardson & McCrea Agts, 79 E Market. (See right top cor cards.)

Insurance Co of North America, Philadelphia, Pa, Henry H Fay Agt, 40½ E Washington. (See right top cor cards.)

Insurance Co of North America, Richardson & McCrea Agts, 79 E Market. (See right top cor cards.)

Pennsylvania Fire Insurance Co of Philadelphia, Pa, Henry H Fay Agt, 40½ E Washington. (See right top cor cards.)

Manchester of Manchester, England, A Metzger Agency Agts, 5 Odd Fellows' Hall. (See left bottom lines.)

Merchants' Insurance Co of Newark, A J Richardson & McCrea Agts, 79 E Market. (See right top cor cards.)

Mutual Fire Insurance Co of New York, The Edward C Munson Genl Agt, 70 E Market.

North British and Mercantile Insurance Co of London, England, Edward A Munson State Agt, 70 E Market.

Norwich Union of London, England, Clifford Arriek Agt, 66 E Market. (See right bottom lines.)

Norwich Union of England, Horace M Hadley Agt, 85 E Market (basement). (See right top cor cards.)

New Hampshire Fire Insurance Co of Manchester, A B Clifford Arriek Agt, 66 E Market. (See right bottom lines.)

Hose, Belting, Packing, Clothing, Druggists' Sundries, Bicycle Tires, Cotton Hosiery, Etc.
New York Belting & Packing Co, L't'd.

☉☉☉

THE CENTRAL RUBBER & SUPPLY CO.
PHONE 922. 79 S. ILLINOIS ST., INDIANAPOLIS, IND.

BONDS OF SURETY

Furnished promptly by **AMERICAN SURETY COMPANY, Commercial Club Building, Telephone 1539.**
 V. T. Malott, C. W. Fairbanks, M. B. Wilson, D. P. Erwin, W. R. McKeen, O. N. Frenzel, F. W. Cook, A. W. Wishard, J. R. Henry, J. N. Huston, Advisory Board for Ind.

INS

INDIANAPOLIS DIRECTORY,

INS

1005

New York Underwriters' Agency, A Metzger Agency Agts, 5 Odd Fellows' Hall. (See left bottom lines.)

Palatine Insurance Co of Manchester, England, Clifford Arrick Agt, 66 E Market. (See right bottom lines.)

Phenix Insurance Co of Brooklyn, Y. Y. Richardson & McCrea Agts, 79 E Market. (See right top cor cards.)

Philadelphia Underwriters' of Philadelphia, Pa, Richardson & McCrea Agts, 79 E Market. (See right top cor cards.)

Phoenix of Hartford, Conn, Tuttle & Seguin Agts, 28 E Market. (See left bottom cor cards.)

Prussian National Insurance Co, Frank K Sawyer Agt, 54-56 Baldwin Bldg. (See left top lines.)

Rockford Fire Insurance Co of Rockford, Ill, The McMillard Agency Co Genl Agts, 83-85 E Market. (See backbone and opp p 587.)

Rockford Insurance Co of Rockford, Ill, Tuttle & Seguin Agts, 28 E Market. (See left bottom cor cards.)

Western Assurance Co of Toronto, Canada, Richardson & McCrea Agts, 79 E Market. (See right top cor cards.)

Western Underwriters' Association of Milwaukee, Wis, Charles A Dale Agt, Rooms 729-730-731 Lemeke Bldg. (See left top cor cards.)

Western Underwriters' Association, Composed of Milwaukee Mechanics' Insurance Co of Milwaukee, Wis, and Germania Insurance Co of Freeport, Ill, The McMillard Agency Co Genl Agts, 83-85 E Market. (See backbone and opp p 587.)

Williamsburgh City of Brooklyn, N. Y., A Metzger Agency Agts, 5 Odd Fellows' Hall. (See left bottom lines.)

INSURANCE COMPANIES—GUARANTEE—FOREIGN.

Fidelity and Deposit Co of Maryland, George W Pangborn Genl Agt, 94 E Market. (See left top lines.)

London Guarantee and Accident Co (Limited) of London, England, George W Pangborn Genl Agt, 94 E Market. (See left top lines.)

INSURANCE COMPANIES—LIFE—HOME.

Columbian Relief Fund Society, 28 Wright's Market Street Bldg.

German-American Savings Life Association, Lemeke Bldg.

Home Benefit Association of Indianapolis, Ind, 21 Talbot Bldg.

Indiana Indemnity Co, 307 Indiana Trust Bldg.

Industrial Life Association of Indianapolis, Ind, 1, 2 and 3 Hartford Bldg.

Masonic Mutual Benefit Society of Indiana, 29½ E Market.

Mason's Union Life Association, 8-9 Masonic Temple.

Mutual Life Insurance Co of Indiana, Lemeke Bldg.

National Guarantee Life Assn, 45 Thorpe Bldg.

Odd Fellows' Mutual Aid Assn of Indiana, 4 Odd Fellows' Bldg.

Old Wayne Mutual Life Association, 52 and 62 Commercial Club Bldg.

Philanthropic Industrial Life Insurance Association, 23½ W Ohio.

State Life Insurance Co The, Lemeke Bldg.

*INSURANCE COMPANIES—LIFE—FOREIGN.

Actna Life Insurance Co of Hartford, Conn, R W Kempshall & Co Mngrs, James A Buchannan Special Agent, Room 12, 46½ N Penn.

Berkshire Life Insurance Co of Pittsfield, Mass, John J Price Agt, 32 Coffin Bldg, 90 E Market.

Connecticut Mutual Life Insurance Co, Charles P Greene Genl Agt, 76 Commercial Club Bldg.

Equitable Life Assurance Society of the United States, Richardson & McCrea Mngrs for Central Indiana, 79 E Market. (See right top cor cards.)

Equitable Life Assurance Society of the United States The, 601 Indiana Trust Bldg.

Equitable Life Assurance Society of the United States The, Tutewiler & Shideler Mngrs for Western Indiana, 601 Indiana Trust Bldg.

Germania of New York, A Metzger Agency Agts, 5 Odd Fellows' Hall. (See left bottom lines.)

Michigan Mutual Life Insurance Co, Wm J Handy State Agt, 21 Lombard Bldg.

Mutual Benefit Life Insurance Co of Newark, N J, Benjamin B Peck State Agt, 20-21 Fletcher's Bank Bldg.

Mutual Life Insurance Co of New York The, Robert V Merritt & Co General Agents, 6 Lombard Bldg.

New England Mutual Life Insurance Co of Boston, Mass, Horne & Gasper Genl Agents, 100 Indiana Trust Bldg.

Phoenix Mutual Life Insurance Co, Edwin S Folsom Genl Agt, 34 Mass st.

Provident Life and Trust Company of Philadelphia, D W Edwards Genl Agt, 508 and 510 Indiana Trust Bldg. (See front cover and opp p 331.)

Prudential Insurance Co of America, Home Office Newark, N J, Clarence J Chase Supt, 33-31 Ingalls Bldg.

Southwestern Mutual Life Association, J E Cowgill State Manager, 80 E Ohio.

Travelers' Insurance Co of Hartford, Conn, H C Newcomb Agt, 44 N Penn.

United States Life Insurance Co of New York, Elias B Swift Mngr, 25 E Market. (See left bottom lines.)

Washington Life Insurance Co of New York, Clifford Arrick State Agt, 66 E Market. (See right bottom lines.)

SALISBURY & STANLEY

OFFICE, STORE AND BANK FIXTURES.

Contractors and Builders. Repairing of all kinds done on short notice. 177 Clinton St., Indianapolis, Ind., Telephone 990.

LAMBERT GAS & GASOLINE ENGINE CO.
 30 KENTUCKY AVENUE. PORTABLE GASOLINE ENGINES, 2 to 25 H. P.

INSURANCE COMPANIES—LIVE STOCK—HOME.

Farmers' and Breeders' Protective Association of Indiana, 855 E Michigan.

***INSURANCE COMPANIES—PLATE GLASS—FOREIGN.**

Fidelity and Casualty Co of New York, Tuttle & Seguin Agts, 28 E Market. (See left bottom cor cards.)

Fidelity and Casualty Co of New York, Richardson & McCrea Agts, 79 E Market. (See right top cor cards.)

Metropolitan of New York, A Metzger Agency Agts, 5 Odd Fellows' Hall. (See left bottom lines.)

INSURANCE COMPANIES—STEAM BOILER.

Fidelity and Casualty Co of New York, A Metzger Agency Agts, 5 Odd Fellows' Hall. (See left bottom lines.)

***INSURANCE COMPANIES—SURETY BONDS—FOREIGN.**

American Surety Co of New York, Albert W Wishard 2d Res Vice-Pres, Rooms 79-81 Commercial Club Bldg. (See right top lines.)

Fidelity and Casualty Co of New York, A Metzger Agency Agts, 5 Odd Fellows' Hall. (See left bottom lines.)

Fidelity and Casualty Co of New York, Richardson & McCrea Agts, 79 E Market. (See right top cor cards.)

Fidelity and Deposit Co of Maryland, George W Pangborn Genl Agt, 94 E Market. (See left top lines.)

London Guarantee and Accident Co (Limited) of London, England, George W Pangborn Genl Agt, 94 E Market. (See left top lines.)

***INSURANCE SUPPLIES.**

Rough Notes Co The, 79 W Market.

***INVESTMENT BANKERS AND BROKERS.**

Aufferheide & Zumpfe, r 4 Lombard Bldg, Clodfelter N J & Co, 42 Thorpe Bk.

Coffin C E & Co, 90 E Market.

Dale Charles A, 729-30-31 Lemeke Bldg. (See left top cor cards.)

Day Thomas C & Co, 325-330 Lemeke Bldg. (See right top cor cards.)

Greene James & Co, 227-228 Lemeke Bldg.

Hubbard Walter J, Rooms 6 and 7, 96½ E Market.

Indiana Trust Co The, s e cor Washington and Virginia av. (See front cover, opp p 485 and adv in Insurance Agents.)

Metzger A Agency, 5 Odd Fellows' Hall. (See left bottom lines.)

***IRON—CORRUGATED.**

Indianapolis Steel Roofing and Corrugating Works, 23-25 E South. (See right side lines.)

Long Steel and Iron Roofing and Corrugating Co The, 180-188 W 5th. (See right bottom cor cards.)

***IRON GRATING AND CRESTING.**

Ellis & Helffenberger, 162-170 S Senate av. (See right bottom lines.)

***IRON ROOFING.**

Indianapolis Steel Roofing and Corrugating Works, 23-25 E South. (See right side lines.)

Long Steel and Iron Roofing and Corrugating Co The, 180-188 W 5th. (See right bottom cor cards.)

***IRON VASES.**

Ellis & Helffenberger, 162-170 S Senate av. (See right bottom lines.)

***IRON WORKS.**

Brown-Ketcham Iron Works, Michigan, Haughville.

Haugh-Noelke Iron Works, cor Pubmer and J M & I R R. (See adv p 10.)

Rach Tobias, 125 E Pearl, bet Delaware and Alabama. (See adv in Architectural Iron Works.)

***IRON AND WIRE FENCES.**

Cleveland Fence Co, Factory 18-22 Middle, Office 21 Middle.

Indianapolis Fence Co, Office 15 Thorpe Bk.

Star Machine Works, 50 McGill.

***IRRIGATING PUMPS.**

Worthington Henry R, 64 S Penn. (See left top lines.)

***JAPANESE NOVELTIES.**

Mayer Charles & Co, 29-31 W Washington. (See adv opp p 614.)

***JEWELERS.**

Walk Julius C & Son, 12 E Washington. (See left bottom cor cards.)

JEWELERS—MANUFACTURING.

(See also Watches, Clocks and Jewelry).

Craft & Koehler, 27½ S Meridian.

Dyer & Matsumoto, 18½ N Meridian.

Sipe Jacob C, 4 Waverly Bldg.

JUNK DEALERS.

Barnett Wm, 142 Eddy.

Bartlett John, 521 W Maryland.

Bernstein Joseph, 282 W Washington.

Borinstein A, 109-115 S East.

Buechert Frederick, 212 W McCarty.

Cohen Alexander, 359 W Washington.

Cohen David, 299 S Illinois.

Cohn Harris, 291 W Washington.

Edwards Wm H, 81 Norwood.

Falender Samuel, 92 Eddy.

Frazier Giles, 451 S Illinois.

Hyman Louis, 428 W Washington.

Marks Henry, 196 S Penn.

Marks Samuel, 36 E McCarty.

Ringslowsky Himon, s e cor Maryland and Penn.

Sagalowsky Isaac, 94 Eddy.

Sagalowsky Simon, 113 W McCarty.

Williams Hanover W, 123 W McCarty.

EVERY STYLE of Business or Pleasure Wagons ON HAND or BUILT to ORDER. 44 East Maryland Street.

THE C. H. BLACK MFG. CO.

JUSTICES OF THE PEACE.

Habich Carl, 96 E Court.
Johnston James, 48 N Delaware.
Lockman Wm S, 24 N Delaware.
Martin Ezra G, 154 Michigan (H).
Nickerson Wm H, 20 $\frac{1}{2}$ N Delaware.
Sears John W, 91 $\frac{1}{2}$ E Court.
Turner James, n s University av 2 w of Central av (D).
Wapole Luke, 12 $\frac{1}{2}$ N Delaware.

***LADIES' FURNISHING GOODS.**

Haerle Wm, 4 W Washington.
Johnson Walter C, 18 $\frac{1}{2}$ N Meridian.

LAND COMPANIES.

Ingalls Land Co, 19 $\frac{1}{2}$ N Penn.
Red Clay Orchard Co, 36 W Washington.

***LATH.**

Balke & Krauss Co, cor Market and Missouri. (See right bottom lines.)
Consolidated Coal and Lime Co, Office 13 Virginia av, Yards Madison av, Ray and J M & I R R. (See left top lines.)

Dell Frank M, 378-400 E Washington. (See adv opp Builders' Material.)

Gresh Wm H & Co, s e cor Mass and Peru avs.

Meyer A B & Co, 15-17 N Penn. (See back cover.)

Shellhouse & Co, 271-275 E Washington. (See right bottom cor cards.)

Wasson W G Co The, 130 Indiana av. (See left bottom cor cards and adv in Lime and Cement.)

LAUNDRIES.

Abraham & Pein, 51-53 W 7th. (See right top lines.)

Acme Steam Laundry, 14 W Ohio.

American Toilet Supply Co, 26 S Illinois. (See adv in Toilet Supplies.)

Armstrong Laundry, 70 S Illinois and 126-130 W Maryland.

Beerman Henry B D, 87 Minnesota.

Bennett Carl H, 147 Mass av.

Bowen & Walls, 115 S Capitol av.

Brown James E, 322 E Washington.

Capital Steam Laundry and Dye Works, 26 and 28 N Senate av.

Cox Wm A, 73 N Illinois.

Diamond Steam Laundry and Toilet Supply Co, 144 Ft Wayne av.

Elcote George, 26 N Senate av.

Excelsior Steam Laundry, 2-6 Masonic Hall, S Capitol av.

Garen Wm A, 119 N Alabama.

Gem Steam Laundry, 37-39 Indiana av.

Home Laundry The, 197 S Illinois. (See right side lines.)

Kee Sam, 226 E Washington.

Krauss Paul H, 44-46 E Washington.

Lee Hop, 12 and 131 Indiana av.

Lee Jim, 241 W Washington.

Lee Quong, 118 N Delaware.

Lung Doc, 212 W Washington.

Lung Edward, 21 Mass av.

Lynn Daniel, 127 Indiana av.

McCoy Robert E, 10 Clifford av.

McIlwain Wm P, 255 Jefferson av.

Mealy & Adams, 14 W Ohio.

North Side Laundry, 51-53 W 7th. (See right top lines.)

Rechter & Wright, 270 E Washington.

Sam Wah, 22 S Illinois.

Shing Moo, 39 Virginia av.

Sing Hop, 75 N Illinois.

Sing Lee, 295 Mass av.

Sing Pang, 125 Mass av.

Sing Wah, 143 $\frac{1}{2}$ E Washington.

Sligar & Paetz, 141 N Delaware.

Tacoma Laundry, 141 N Delaware.

Union Co-operative Laundry, 138-142 Virginia av. (See left side lines.)

Whitty John M, 69 W Maryland.

***LAW BOOK PUBLISHERS.**

Bowen-Merrill Co The, 9-11 W Washington and 10-12 W Pearl.

***LAWN GUARDS.**

Ellis & Helfenberger, 162-170 S Senate av. (See right bottom lines.)

***LAWN MOWERS.**

Vonnegut Clemens, 184-186 E Washington. (See left bottom lines.)

***LAWN SWINGS.**

Mayer Charles & Co, 29-31 W Washington. (See adv opp p 614.)

***LAWN TENNIS.**

Mayer Charles & Co, 29-31 W Washington. (See adv opp p 614.)

LAWYERS.

Adkinson Wm P, 113 $\frac{1}{2}$ E Washington.

Aikins Bronte M, 55 Lombard Bldg.

Afford & Partlow, 37 Baldwin Bldg.

Allen H Clay, 35 Lombard Bldg.

Allison Charles H, 29 $\frac{1}{2}$ E Market.

Arbaugh Archibald M, 59 S Meridian.

Ashby Samuel, 68 $\frac{1}{2}$ E Market.

Averill Charles E, 26 Thorpe Bldg.

Aydelotte Wm M, 23 S Penn.

Ayres & Jones, 501-502 Indiana Trust Bldg.

Bailey & Cady, 37 $\frac{1}{2}$ E Washington.

Bailey & Myrick, 20 $\frac{1}{2}$ N Delaware.

Baird John W, Rooms 3 and 4, 19 $\frac{1}{2}$ N Meridian.

Baker James P, 29-31 Thorpe Bldg.

Baker Jason E, 2 Thorpe Bldg.

Baker & Daniels, 23 S Penn.

Barnes, Smith & Barnes, 522 Lemcke Bldg.

Bastian Wilbts A, 37 Journal Bldg.

Batchelor George H, 5 Hubbard Bldg.

Beck Henry A, 42 $\frac{1}{2}$ W Market.

Beckett & Doan, 68 $\frac{1}{2}$ E Market.

Bell Joseph E, 77-78 Lombard Bldg.

Benedict & Benedict, 33-34 Lombard Bldg.

Beveridge Albert J, 18 $\frac{1}{2}$ N Penn.

Bickel Harrison C, 82 $\frac{1}{2}$ E Washington.

Black & Pugh, 57-58 Lombard Bldg.

Blackledge & Thornton, 12 Ingalls Bldg.

Blair Jesse H, 35 Commercial Club Bldg.

Bloomer Isaac L, 33-34 Baldwin Bldg.

Boice Augustin, 18 $\frac{1}{2}$ N Meridian.

Booth John S, 77 $\frac{1}{2}$ E Market.

Bosson Wm, 97 Lombard Bldg.

Bowles Duane H, 16 Ingalls Bldg.

Bowlus John W, 31 Lombard Bldg.

Bowser Harry, 46 Lombard Bldg.

THEODORE F. SMITHER

GRAVEL AND OTHER COMPOSITION
Yard, 180 W. Maryland St. Telephone 861.
Office, 169 W. Maryland St.

ROOFER

LUMBER Sash and Doors

BALKE & KRAUSS CO.,
Corner Market and Missouri Sta.

DALTON & MERRIFIELD { LUMBER } South Noble St., near E. Washington

1008 LAW

INDIANAPOLIS DIRECTORY.

LAW

Lawyers—Continued.

Bradbury Daniel M. 29½ N Penn.
Bradford Chester, 14-16 Hubbard Bldg.
 (See left top cor cards, p 6 and opp
 Patent Solicitors.)
 Bradwell Isaac N. 32 Thorpe Bldg.
 Bragg Thomas F. 10½ N Delaware.
 Branthoover Frank M. 50-51 Baldwin Bldg.
 Brown Arthur V. 12-13 Fletcher's Bank
 Bldg.
 Brown Herbert P. 719-720 Lemcke Bldg.
 Brush John C. The Denison.
 Buening Lueppo D. 27½ S Delaware.
 Bullock Bradford A. 41 Baldwin Bldg.
 Bullock Henry W. 68 Lombard Bldg.
 Bynum & Rooker, 3-4 Branion Bldg.
 Cale Howard, 24, 68½ E Market.
 Calvert George C. 18½ N Penn.
 Carlon Patrick J. 41 Thorpe Bldg.
 Carnahan James R. 53 Journal Bldg.
 Carson & Good, 11-12 Lombard Bldg.
 Carson & Thompson, 47 Baldwin Bldg.
 Carter George, 94½ E Washington.
 Carter & Brown, 216-218 Indiana Trust Bldg.
 Chambers, Pickens & Moores, rooms 602-3-4-
 5-6-7 and 8 Lemcke Bldg.
 Claypool Jefferson H. 14 Talbott Bldg.
 Claypool & Claypool, 1-2 Claypool Bldg.
 Clifford, Browder & Moffett, 72½ E Wash-
 ington.
 Coburn John, Rooms 531-533 Lemcke Bldg.
Coffin Charles F., 19½ N Penn.
 Cole Albert B. 17 Thorpe Bldg.
 Collier Joseph, 215 Indiana Trust Bldg.
 Cooper Charles M. 51 Lombard Bldg.
 Cooper Edward C. 173 Lexington av.
 Cox Millard F. 7-8 When Bldg.
 Cropsey James M. 42 When Bldg.
 Cutter Frank C. 504 Indiana Trust Bldg.
 Dailey Hezekiah, 8-9 Brandon Bldg.
 Daly & Raub, 19½ N Penn.
 Deitch Guilford A. 30 Thorpe Bldg.
 Denny Robert, 96½ E Market.
 Dickey Edward T. 4 Lombard Bldg.
 Dixon Sterling P. 26 N Delaware.
 Dryer Charles A. 408-410 Indiana Trust Bldg.
 Duncan, Smith & Hornbrook, 76½ E Wash-
 ington.
 Durham & Ergenbright, 34½ N Delaware.
**Dye John T., 101-102 Commercial Club
 Bldg.**
 Elenharter & Mull, 294-296 Indiana Trust
 Bldg.
 Elliott & Elliott, 9-10 Fletcher's Bank Bldg.
 Ellis Marshall D. 73 Stevens.
 Estabrook Gay R. 8 Brandon Bldg.
 Everett Harmon J. 92½ E Washington.
**Evbank & Watson, 12 Brandon Bldg.,
 95 E Washington.**
 Fairbanks Charles W. 37 Ingalls Bldg.
 Fellman Charles B. 90 E Court.
 Fellman Isidore, 137 Commercial Club
 Bldg.
**Finch & Finch, 26, 28 and 30 Thorpe
 Bldg.**
 Fishback & Kappus, 631-632 Lemcke Bldg.
 Fitzgeraid & Ruckelshaus, 73 Lombard
 Bldg.
 Flaek & Davis, 41 Thorpe Bldg.
 Florea & Seldensticker, 27½ S Delaware.
 Forkner Samuel A. 25 Coffin Bldg.
 Foster Frank S. 41 Lombard Bldg.
 Franklin Harry M. 59 Indiana Trust Bldg.
 Galvin George W. 18½ N Penn.
 Gates Edward E. 22 S Penn.

Gooding David S. 47 Thorpe Bldg.
 Gooding Marshall B. 47 Thorpe Bldg.
 Gower Emerson L. 4, 29½ N Penn.
 Grant Amandus N. 29½ E Market.
 Gray Pierre, 35 Thorpe Bldg.
 Green John C. 313-322 Lemcke Bldg.
 Griffiths & Potts, Rooms 715-722 Lemcke
 Bldg.
 Groninger & Moore, 48-49 Lombard Bldg.
 Grubbs Daniel W. 9 Cyclorama pl.
 Haas Schuyler A. 531-533 Lemcke Bldg
 Hadley Alonzo M. 62½ E Washington.
 Hammond & Rogers, 17-18 Fletcher's Bank
 Bldg.
 Hamrick Jesse D. 35½ E Washington.
 Hanna Thomas, 5-6, 18½ N Penn.
 Harding & Hovey, 51 Lombard Bldg.
 Harlan Levi P. 62½ E Washington.
 Harper James W. 212 Indiana Trust Bldg.
 Harrington Charles, r 4-5 Fletcher's Bank
 Bldg.
 Harris Addison C. 1, 2 and 3 Fletcher's
 Bank Bldg.
 Harrison Benjamin, 24, 68½ E Market
 Hasely Charles R. 15½ Virginia av.
 Hatch Aretas W. 14 Talbott Bldg.
 Haughey James W. 36 N Delaware.
 Hawkins & Smith, Rooms 303-308 Lemcke
 Bldg.
 Hay Linn D. 307-309 Indiana Trust Bldg.
 Heinrichs Wm F. 15 Ingalls Bldg.
 Henry George A. 7½ E Market.
 Herod & Herod, 14-17 Fletcher's Bank Bldg.
 Hills James T. W. 10½ N Delaware.
 Hills Fletcher S. 4 Franklin Ins Co Bldg.
 35 E Market.
 Hobbs & McGraw, 10-11, 42 W Market.
 Holstein & Barret, 17-19, 84 E Market
 Holtzman & Leathers, 34 Journal Bldg.
**Hood Arthur M., 29-30 Wright's Bldg.,
 68½ E Market. (See adv in Patents.)**
 Hopkins Murat W. 21 Fletcher's Bank Bldg.
 Hord Horace B. 44 Thorpe Bldg.
 Hord & Perkins, Rooms 504-5-6 Lemcke
 Bldg.
 Howe Daniel Wait, 5-9 Hubbard Bldg.
 Hubbard Wm B. 19, 84 E Market.
 Hume George E. 97 Lombard Bldg.
 Hes Orlando B. 35 Lombard Bldg.
 Irvin Wm, 69 When Bldg.
 Jackson James B. 162 Michigan (H).
 Jackson & Waters, 308 Indiana Trust Bldg.
 Jacoby Elias, 37 Ingalls Bldg.
 Jameson & Joss, 5-7 Brandon Bldg.
 Johnson Thomas E. 35½ E Washington.
 Jordan Henry C. 89 Lombard Bldg.
 Jordan Wm H. 211-212 Lemcke Bldg.
 Julian & Julian, 12½ N Delaware.
 Kahn Sylvan W. 402-404 Indiana Trust
 Bldg.
 Kealing John W. 46-47 Lombard Bldg.
 Kealing & Hugg, 95 E Washington.
**Keith Ernest R., Rooms 1-3, 38½ E
 Washington.**
 Keith Robert B. 8 Wright's Market Street
 Bldg.
 Kern & Bailey, 1-4, 8½ N Penn.
 Ketchum Wm A. 6 Fletcher's Bank Bldg.
 Kinney Collie E. 55 N Illinois.
 Kneffer & Berryhill, 5-6, 82½ E Washing-
 ington.
 La Fuze Samuel D. 68 Lombard Bldg.
 Lamb, Hill & Dye, 507-513 Indiana Trust
 Bldg.
 Lamb Wm C. 31½ Virginia av.
 Lanyon Robert J. 10, 42½ W Market.
 Lecklider John T. 4, 11½ N Meridian.
 Leyendecker John P. 26 Coffin Bldg.

THE CRIPPIN-KERNODE GLASS CO. || Art Glass for Church, Public and Private House Decoration
 81 NORTH DELAWARE STREET.

PAPER BOXES

MANUFACTURED BY
SULLIVAN & MAHAN,
 21½ WEST WASHINGTON ST.

Littleton Frank L, 9 Fletcher's Bank Bldg.
Lockwood Virgil H, Rooms 145-148
Lemcke Bldg. (See adv in Patents.)

Lodge Caleb N, 719-720 Lemcke Bldg.
Lowry Wm W, 56 Journal Bldg.
Lucas Francis C, 61 Lombard Bldg.
McBride & Denny, 55-58 Journal Bldg.
McCormack Zuinglius K, 72½ E Wash-
ington.

McCullough & Spaan, 311-317 Indiana Trust
Bldg.

McDonald George W, 96½ E Market.
McGuire Newton J, 89 Lombard Bldg.
McKay Horace, 29½ N Penn.

McLain Moses G, 29-31 Thorpe Bk.
McMichael Harry S, 19½ N Penn.

Manker James M, 39 Thorpe Bk.
Manning & Lott, 8-9 Phoenix Bk.

Marrow Samuel L, 21 Talbott Bk.
Marshall Elmer E, 42 When Bk.

Martindale Charles, 402-404 Indiana Trust
Bldg.

Mason & Latta, 37-38 Journal Bldg.
Masson & Reagan, 73 Lombard Bldg.

Matson Frederick E, 6 Fletcher's Bank
Bldg.

Mattler Francis J, 20½ N Delaware.
Means & Clarke, 2½ W Washington.

Müller, Winter & Elam, 2-6 Wright's Mar-
ket Street Bk, 68½ E Market.

Milligan Harry J, 7 Wright's Market Street
Bk, 68½ E Market.

Mitchell James L, 212 Indiana Trust Bldg.
Moore Merrill, 18½ N Penn.

Morgan & Morgan, 37-38 Lombard
Bldg, 24½ E Washington.

Morris, Newberger & Curtis, 138-140 Com-
mercial Club Bldg.

Morrison Frank W, 7-8 When Bk.
Morrow & McKee, 38-40 Thorpe Bk.

Myers David A, 19½ N Penn.
Myles Wm P, 36 Baldwin Bk.

Nazworthy Charles S, 43-44 Baldwin Bk.
Negley Harry E, 68 Lombard Bldg.

Newman Omer U, 34½ N Delaware.
Noel James W, 9-11 Fletcher's Bank Bldg.

Norton Pierce, 35-39 Thorpe Bk.
Nysewander Benjamin F, 37½ E Washing-
ton.

Old & Wise, 21 Coffin Bk.
Ogborn Wm H, 34½ N Delaware.

Parker Eben A, 35½ E Washington.
Partlow David K, 37 Baldwin Bk.

Payne & Thompson, Rooms 1 and 2 Talbott
Bk, n w cor Penn and Market.

Perrin George K, 33-34 Baldwin Bk.
Pickens & Co, 35-36 Commercial Club Bldg.

Pickering Wm N, 33 Thorpe Bk.
Pierce Henry Douglas, 18½ N Meridian,

rooms 11, 12, 13 and 13½.

Porter George T, 35 Ingalls Bk.
Pringle Wm W, 20½ N Delaware.

Pritchard James A, 36 Baldwin Bk.
Rand Frederick, 4-5 Fletcher's Bank Bldg.

Reading Wm A, 3-4, 18½ N Penn.

Reagan Charles M, 29-31 Thorpe Bk.
Reese James H, 26 Coffin Bk.

Reinhard Francis J, 27½ S Delaware.
Richereck & Richereck, 85 Baldwin Bk.

Riley Lawrence T, 315 Indiana Trust Bldg.
Ringland Joseph, 90 Baldwin Bk.

Ripley Warwick H, 21 Thorpe Bk.
Ritter Ed F, 208 Central av.

Ritter Fred A, 408 Indiana Trust Bldg.
Ritter & Baker, Rooms 2-5 Thorpe Bk.

Roache Allison L, 309 Indiana Trust Bldg.

Robbins Charles F, 93 Lombard Bldg.
Roberts Joseph T, 51 Bloomington.

Robertson Willard, 16 Ingalls Bk.
Rockford John J, 82½ E Washington.

Roemer Charles O, 84 Commercial Club
Bldg.

Rollins Thaddeus S, 71-72 Lombard Bldg.
Rothschild Leopold G, 18½ N Penn.

Schwartz Wm B, 94½ E Washington.
Scott & Rabb, 62-63 Lombard Bldg.

Shepard Silas M, 50-51 Baldwin Bk.
Sherwood John B, 84-85 Lombard Bldg.

Shimer & Knipp, 26 N Delaware.
Smith Robert E, 94 E Court.

Smith Wirt C, 34½ N Delaware.
Smith & Korbly, 602-606 Indiana Trust
Bldg.

Smith Elmer A, 71 Lombard Bldg.
South Phillip T, 659 Virginia av.

Spahr George W, 95 E Washington.
Spahr, Kingsbury & Remster, 215 Indiana
Trust Bldg.

Spooner Samuel H, 6 Fletcher's Bank Bldg.
Sprague Roger A, 138 Woodlawn av.

Springer Francis M, 69 Ingalls Bk.
Stanton & Denny, 19½ N Penn.

Stevenson Elmer E, 126-127 Commercial Club
Bldg.

Stevenson Henry F, 68½ E Market.
Stevenson James, 86 Lombard Bldg.

Stuart Romus F, 19 Frandon Bk.
Strubbs George W, 36 Thorpe Bk.

Study Horace G, 36½ E Washington.
Sullivan Thomas L, 77-78 Lombard Bldg.

Swift Lucius B, 2 Hubbard Bk.
Taylor Harold, 302-304 Indiana Trust
Bldg.

Taylor Newton M, 44 Lorraine Bldg.
Taylor Wm L, 18½ N Penn.

Teeter Hiram, 309-310 Lemcke Bldg.
Trusler Thomas J, 10½ N Delaware.

Van Buren Wm A, 18½ N Penn.
Van Vorhis & Spencer, 9, 13, 14 and 16
Thorpe Bk.

Walker Lewis C, 55-56 Lombard Bldg.
Walker Merle N A, 31 Lombard Bldg.

Wall John M, 51 Lombard Bldg.
Warrum Henry, 312-314 Indiana Trust Bldg.

Watts Burton F, 90½ E Washington.
Weir Clarence E, 137 Commercial Club
Bldg.

Wellman Salem P, 27 S Penn.
Whitcomb Larz A, 29-31 Thorpe Bk.

White Edward F, 37½ Virginia av.
Wilkinson Philip, 68 Lombard Bldg.

Williams Noel W, 103½ E Washington.
Wilson John R, 19½ N Penn.

Wilson Wilborn, 12½ N Delaware.
Wiltse Charles S, 73 Court House and 71-72
Lombard Bldg.

Winpenney George W, 91½ E Court.
Winters James M, 4-5 19½ N Penn's Bank Bldg.

Wiseman Isaac L, 12½ N Delaware.
Wishard Albert W, 79-81 Commercial
Club Bldg. (See right top lines.)

Woods Floyd A, 18½ N Penn.
Woods George W, 6 Aetna Bldg, 19½ N
Penn.

Woolen & Woolen, 130 Commercial Club
Bldg.

Wright Benjamin C & Co, 9, 29½ N Penn.
Wright Granville S, 29½ N Penn.

Wyatt Harrison N, 113½ E Washington.

LEAF TOBACCO.

See Tobacco Leaf.

WILLIAM WIEGEL } MANUFACTURER }
- - - OF - - - }
SHOW CASES }
6 W. Louisiana St.
PHONE 829.

J. H. TECKENBROCK

Grilles, Fretwork and Wood Carpets
94 EAST SOUTH STREET.

DIAMOND WALL PLASTER } Telephone 1410

BUILDERS' EXCHANGE.

1010 LEA

INDIANAPOLIS DIRECTORY.

LIV

(COMPOSED OF UNION LAUNDRY GIRLS)
UNION CO-OPERATIVE LAUNDRY
 NOS. 138, 140 AND 142 VIRGINIA AVENUE,
 INDIANAPOLIS, IND.
 TELEPHONE 1269
 T. E. SOMERVILLE, MANAGER

LEATHER AND FINDINGS.

Hide, Leather and Belting Co, 125 S Meridian.
 Holliday & Wyon, 96-100 S Penn.
 Nutz & Grosskopf, 24-26 W Maryland.
 Taylor & Smith, 137-139 S Meridian.

*LETTER FILE MANUFACTURERS.

United States Desk File and Cabinet Co, 167-169 Bane.

*LIGHTNING ROD MANUFACTURERS.

Munson Alvin J, 94 S Delaware.

LIME, CEMENT AND PLASTER.

Balke & Krauss Co, cor Market and Missouri. (See right bottom lines.)
 Consolidated Coal and Lime Co, Office 13 Virginia av, Yards Madison av, Ray and J M & I B R. (See left top lines.)

Dell Frank M, 378-400 E Washington. (See adv opp Builders' Material.)

Eaglesfield Wm Co, s w cor Alford and 9th.

Furnas John, 85 Fulton.

Gresh Wm H & Co, s e cor Mass and Peru avs.

Meyer A B & Co, 15-17 N Penn. (See back cover.)

Moore James B, n s Michigan 1 w of railroad (H).

Pray & Co, 171 E Louisiana.

Rehling Wm C, 652 Madison av.

Shellhouse & Co, 271-275 E Washington. (See right bottom cor cards.)

Townsend Bros, 88 Virginia av.

Wales Samuel W, 387 Mass av.

Wasson W G Co The, 130 Indiana av. (See left bottom cor cards and adv.)

The W. G. Wasson Co.

LIME, LATH, SEWER PIPE,

FLUE LININGS, FIRE BRICK,
 COAL AND COKE.

Telephone 989.

130 Indiana Ave.

*LINE ENGRAVING.

Indiana Illustrating Co, s e cor Market and Illinois. (See adv opp Engravers.)

*LINSEED OIL MANUFACTURERS.

Evans Linseed Oil Works, Belt Ry and W Michigan (H).

LITHOGRAPHERS.

Baker-Randolph Lithographic and Engraving Co, 28-32 W Maryland. (See top stencil edge and opp p 166.)

Burford Wm B, 21 W Washington. (See adv opp p 230.)

Indianapolis Lithographic Co, F A Heuss Propr, 95 E South. (See adv opp p 187.)

LIVE STOCK COMMISSION.

Baier A & Co, Union Stock Yards (W D).
 Barrett Simpson K, Union Stock Yards (W D).

Beck George C, Union Stock Yards (W D).
 Blair, Baker & Walter, Union Stock Yards (W D).

Clark, Wysong & Voris, Union Stock Yards (W D).

Coburn & Weelburg, Union Stock Yards (W D).

Dickey J Addison, Union Stock Yards (W D).

Dye, Valodin & Co, Union Stock Yards (W D).

Fesler, Totten & Co, Union Stock Yards (W D).

Fort, Johnston & Helm, Union Stock Yards (W D).

Kahn A & Son, Union Stock Yards (W D).
 McMurray Lewis H, Union Stock Yards (W D).

Millesworth, Benson, Nave & Co, Union Stock Yards (W D).

Powell & Sons, Union Stock Yards (W D).
 Sells Harry G, Union Stock Yards (W D).

Sells M & Co, Union Stock Yards (W D).
 Shiel R R & Co, Union Stock Yards (W D).

Stockton, Gillespie & Co, Union Stock Yards (W D).

Tolin A B & Co, Union Stock Yards (W D).
 Totten Wm A, Union Stock Yards (W D).

Tressler Everett M, Union Stock Yards (W D).
 Weelburg George F, Union Stock Yards (W D).

LIVERY, BOARDING AND SALE STABLES.

Aldrich Frank, 277 W Washington.

Arcade Stable, 1 Susquehanna.

Barnett & Weisenberger, rear 478 N Penn.

Bird Frank Transfer Co, 115 N Delaware.
 Bate House and Union Station. (See adv p 192 and in Omnibus Lines and Transfer Companies.)

Boardman Elbert S, rear 136 E North.

Booth's Stables, 82 W Market.

Brock Thomas, 467 Virginia av.

Catt L A & Co, 192-194 W Maryland and 193-195 W Pearl.

Clark Elliott D, 272 W Washington.

Cook George, 39 S Penn.

Coper & Wood, 111 N Meridian.

Copeland Elthu, 4 Prospect.

Earhart David, 671 Madison av.

Eaton Marion, 25-27 W 7th.

Endsley Theodore J, 855 E Michigan.

Farrington & Pedigo, 279 W Washington.

Furnace John B, 70 Kentucky av.

Garland Anson J, 408 College av.

Gilbreath John S, 139 Christian av.

Girtin Charles, 189 Indiana av.

Goodin Alvin M, 46 Oak.

Gothe & Son, 49 E Maryland.

Grand Opera House Livery Stables, 75 E Wabash. (See adv.)

Guy James D, 864 S Meridian.

Haney Scott, n w cor Court and Missouri.

Harter Frederick, 270 S Pine.

Henderson James H, 167 E Court.

Henry Wm jr, 239 W Pearl.

Hensel Robert, 189 E Wabash.

Herrmann George, 126 E Pearl.

Hollingsworth Zeph, 67 W Pearl.

Holloway Cornelius B, 22 Cherry.

CLEMENS VONNEGUT

184, 186 and 192 E. Washington St.

FOUNDRY AND MACHINISTS' SUPPLIES.

"NORTON" EMERY WHEELS

AND GRINDING MACHINERY.

DRIVEN WELLS

And Second Water Wells and Pumps
of all kinds at
CHARLES KRAUSS',
42 S. PENN. ST. TELEPHONE 465.

LIV

INDIANAPOLIS DIRECTORY.

LOA 1011

JOHN H. SPAHR, Agt.,

Grand Opera House and Empire



Livery, Sale and Boarding Stables

Telephone 102.

HORSES BOUGHT AND SOLD.

75 to 81 E. WABASH ST., INDIANAPOLIS.

Holtzman Lee, 63 W Market.
Hommon John, 39 Roanoke.
Hyatt Charles F., 26 W Merrill.
Jennings Francis R., 70 W Maryland.
Kerr John E., 163 W Washington.
Kinney Ray L., 49 E Washington.
Leonard & Sloan, 541 Virginia av.
Long Wm T., 227 E Wabash.
McCorkle John P., 181 Virginia av.
McCray George W., 327 W Washington.
Mahrey & Cook, 118 Hadley av (W I).
Mann John S., 81 E Wabash.
Massachusetts Avenue Livery and Boarding
Stable, 286-288 Mass av.
Meyerpeter Robert H., rear 855 N Illinois.
Miles Samuel W., 127 E 7th.
Munter Kevl., 45 N Alabama. (See adv
in Sale Stables.)
Murphy Patrick, 239 W Washington.
Newman John B., 130-132 E St Clair.
Piper Elmer W., w s Muskingum al nr 31.
Poland John, 222 W Pearl.
Pottenger Wm B., rear 855 N Illinois.
Pray & Petrie, 33 N Alabama.
Priest & Co., 1139 N Meridian.
Rallsback S H & Son, 173 E North.
Riley John W., 569 W Udell (N I).
Roberts George W., 286 Mass av.
Ross Fred., 127 E 7th
Rouse & Nagel-son, 30 W Court.
Salmon Benjamin A., 19 Bismarck av (H).
Schofield Frank, 122 E Wabash.
Schurmann Edward, 82 W Market.
Seuffer John, 36 W Ohio.
Sheets Charles W., 475 Superior.
Slater & Van Natta, 173 E Michigan.
Slinkard & Bruner, 35 W Pearl.

Spahr John H (Agt), 75 E Wabash.
(See adv.)
Tans-1 Minos, 203 W Washington.
Wachstetter Jacob, rear 231 W Maryland.
Warman, Black, Chamberlain & Co., 392 E
Washington.
Williamson John M., 78 N Alabama.
Wilson James, 218 N Maryland.
Wood Horace F., 23 Monument pl.
Wrink John W., 80 E Court.
York John E., w s Ritter av 1 n of Wash-
ington av (D).

LOANS—PERSONAL PROPERTY.

Central Loan Co., Room 5, 11 $\frac{1}{2}$ N Mer-
ridian.
Indiana Mortgage Loan Co., 4 Lomb-
ard Bldg.
Indianapolis Mortgage Loan Co., 10
Thorpe Bldg., 87 E Market.

LOANS.

Aldrich Joshua H., 25 Thorpe Bldg.
Arlinskle M & Son, Lemoke Bldg., 62 E Mar-
ket.
Archer Frank P., 10 Thorpe Bldg.
Aufderheide Wm., 37 $\frac{1}{2}$ E Washington.
Aufderheide & Zumpfe, r 4 Lombard Bldg.
Bailey Jack, 2, 94 $\frac{1}{2}$ E Washington.
Barnitt James L., 31 Lombard Bldg.
Bennett Robert R., 4 Lombard Bldg.
Boesling & Co., 18 Pgorpe Bldg.
Boice & Dark, 18 $\frac{1}{2}$ N Meridian.
Boyd & Miller, 8 Indiana av.
Brouse Charles W & Co., 83 E Market;
branch office, Irvington.

INDIANAPOLIS STEEL ROOFING AND CORRUGATING WORKS, 23 and 25 East South Street, S. D. NOEL, Proprietor.

Electric Contractors

We are prepared to do any kind of Electric
Contract Work.
C. W. MEIKEL, Telephone 466,
86-98 E New York St.

Consolidated Coal & Lime Co. Building Material.

13 VIRGINIA AVE. Tel. 273

1012 LOA

INDIANAPOLIS DIRECTORY.

LUM

Loans—Continued.

Byram, Cornelius & Co, 15 Thorpe Bldg.
Catterson R F & Son, 24 Kentucky av.
Central Loan Co, 5, 11½ N Meridian.

Coe & Roache, 300 Indiana Trust Bldg.
Coffin C E & Co, 90 E Market.

Coleman & Witty, 53½ W Washington.
Craft W H & Co, 47½ N Illinois.
Cross Charles M & Co, 1, 19½ N Meridian.

Dale Charles A, 729-30-31 Lemecke Bldg. (See left top cor cards.)

Day Thomas C & Co, 325-330 Lemecke Bldg. (See right top cor cards.)

Eckman Russell, 48 Board of Trade Bldg.
Empy George W, 1, 37½ W Washington.
Fertel John C, 50 Lombard Bldg.

Fay Henry H, 40½ E Washington. (See right top cor cards.)

Gregory & Appel, 96 E Market.

Hudley Horace M, 85 E Market (base-ment). (See right top cor cards.)

Hamilton Sanford P, 11 S Alabama.
Hann John B, 77 E Market.

Indiana Trust Co The, s e cor Wash-ington and Virginia av. (See front cover, opp p 485 and adv in Insur-ance Agents.)

Indiana Mortgage Loan Co, r 4 Lom-bard Bldg.

Kiersted Isaac H, 20 Fletcher's Bank Bldg.
Kreber Joseph J, 32 Baldwin Bldg.

McCullough W J & Sons, 98 E Market.

McIntosh A J & Son, 66 E Market.
McKay Horace, 29½ N Penn.

McKernan David S, 219-222 Lemecke Bldg. (See right bottom lines.)

Martindale Robert & Co, 84 E Market.
Mendenhall & Howell, 5, 19½ N Penn.

Metzger A Agency, 5 Odd Fellows' Hall. (See left bottom lines.)

Mick W E & Co, 68 E Market.

Miller Winfield, 6 Harford Bldg, 84 E Market.

Mills & Small, 34 N Delaware.
Mitchell James, 22 Baldwin Bldg.

Perrott & Gorman, 39 Baldwin Bldg.
Pfiester Peter, 163½ E Washington.

Poe George M, 24 Ingalls Bldg.
Ralston Boyd M, 85½ W Market.

Reichwein & Quill, 14 Brandon Bldg.
Reynolds C E & Co, 10 Monument pl.

Rhodes W A & Co, 72 E Market.
Rhodius George, 34 When Bldg.

Richardson & McCrea, 79 E Market. (See right top cor cards.)

Richie Isaac N, 60 E Market.
Sayles Charles F, 7½ E Market.

Security Mortgage Loan Co, 207-209 Indiana Trust Bldg.

Seyfried Henry, 29½ N Penn.
Sheppard & Deakin, 12½ N Delaware.

Slatts Wm C, 24 Ingalls Bldg.
Smock Wm C, 32 N Delaware.

Spaun John S & Co, 84-86 E Market.

Stanton & Ruddell, 19½ N Penn.
Stevenson W E & Co, 74 E Market.

Taylor & Co, 5 Talbott Bldg.
Todd John M & Co, 7 Ingalls Bldg.

Todd Newton, 7 Ingalls Bldg.

Tuttle & Seguin, 28 E Market. (See left bottom cor cards.)

Wasson Charles K, 24 S Penn.
Webb & Richards, 4, 19½ N Penn.

Welch & Carlson, 34 Monument pl.
Wharton & Waddle, 4 Baldwin Bldg.

Wiles Daniel H, 46½ N Penn.
Woehner John, 19½ N Penn.

Wurgler G Adolph, 1, 88½ E Washington.

LOCK MANUFACTURERS.

Keyless Lock Co, 81 Newman.
L A W Lock Co, 26 Ingalls Bldg.

LOCKSMITHS AND BELL HANGERS.

Fitch Wm H, 35 Indiana av.
Isensee Albert T, 31 Monument Place.

(See adv below and under Safe Ex-ports.)

A. ISENSEE, Jr., LOCKSMITH and BELLHANGER.

KEYS OF ALL KINDS.

Locks Picked, Repaired and Altered.

31 MONUMENT PLACE.

McClintock Thomas, 262 Mass av.
Reinhardt Peter J, 113 Locke.

Roeb Tobias, 125 E Pearl. (See adv in Architectural Iron Works.)

Schiffing Albert, 48 Virginia av.
Ziegler Henry, 221 Mass av.

*LOOKING GLASSES.

Lieber H Co The, 33 S Meridian. (See right top cor cards.)

*LOUNGE MANUFACTURERS.

(See also Furniture Manufacturers.)

Indianapolis Lounge Co, 12 N East.
Kramer Mngf Co, s e cor Merrill and New Jersey.

Madden Thomas, Son & Co, English av and Big Four Ry.

Ott L W Mngf Co, s w cor Morris and Capitol av.

LUBRICATING COMPOUNDS.

Hoosier Mngf Co, 192 S Illinois.

*LUMBER—HARDWOOD.

Balke & Krauss Co, cor Market and Missouri. (See right bottom lines.)

Bedell George V, 397-399 E Market. (See right top lines.)

Boyle L V & Co, 26 S Illinois.
Hundenbaum Lumber Co, s e cor New York and Pine.

Carter, Lee & Co, 965 W Washington.
Christian Thomas J, 71 Alford.

Dalton & Merrifield, 30-50 S Noble. (See left top lines.)

Eldridge E H & Co, 166-174 S New Jer-sey. (See left top cor cards.)

Fraser Bros & Van Hoff, 41 Michigan av.
Indiana Lumber and Veneer Co, cor 15th and L E & W R R.

SCHWEIKLE & PRANGE
 MANUFACTURERS
 OF
 CARRIAGES
 AND SPRING TRUCKS OF ALL KINDS
 BUGGIES, DELIVERY WAGONS
 S. E. Corner Market and Davidson Sts.

ROOFING MATERIAL

C. ZIMMERMAN & SONS,
 SLATE AND GRAVEL ROOFERS,
 19 SOUTH EAST STREET.

SHIRTS 10c. {North Side Laundry} **TEL. 698**
51-53 WEST SEVENTH ST.

LUM

INDIANAPOLIS DIRECTORY.

MAC 1013

Indianapolis Manufacturers' and Carpenters' Union, 38-42 S New Jersey. (See p 2.)

Interior Hardwood Co The, 317 Mass av.

Knight W W & Co, 84 E Market.

Landers & Donnelly, 148 S West.

Michigan Lumber Co, 436 E North. (See embossed line back cover and opp Lumber Mfrs and Dealers.)

LUMBER MANUFACTURERS AND

Osgood Charles W, 31½ Monument pl.

Roach & Clark, 79 Alford.

Rogers James N, 14 Ingalls Bk.

Russell Lumber Co The, s e cor L E & W

R R and 7th.

Shepard Silas M jr, 51 Baldwin Bk.

Shrewsbury Charles W, 82 Wallack.

Thormyer, Wiese & Co, 1208 E Washington.

Valdenaire John J, s s Glen Drive 1 w of

Gale (B).

Wells Christian D, 113 S Illinois.

Wittmer G F Lumber Co, n e cor E Wash-

ington and Beh R R.

Wright Wm L, 310 E Washington.

GLOBE ACCIDENT
Call or Address W. A. WALKER, Sr.

MICHIGAN LUMBER CO.

WHOLESALE AND RETAIL

Lumber, Lath and Shingles.

LONG JOIST AND HEAVY TIMBER

... A SPECIALTY.

436 East North Street, Corner Fulton Street.

Tel. 766.

LUMBER & CARPENTERS' UNION

Long Henry C, 1 Alford.

Lyon A Inloes, n e cor Home av and Alford.

Metzger Frank, 19½ N Penn.

Michigan Lumber Co, 436 E North.

(See embossed line back cover and opp.)

Murry J H & Co, 320 Lincoln av.

Nesmith James W, n e cor Biddell and Bee

Line Ry.

Hoosier Canning Machinery Co, 50 McGill.

Howard Michael E, 174 S Senate av.

Indianapolis Bolt and Machine

Works, 122-128 Kentucky av and

177-201 W Georgia. (See adv in Ele-

vators.)

Indianapolis Tool and Mfg Co, 15-17

McNabb. (See adv in Tools and Ma-

chinery.)

consistent with safety.
represented.
A FOR THE BEST.

CLIFFORD ARRICK
66 E. MARKET ST. TEL. 608.

**FIRE AND LIFE
Insurance Agency.**

DELIVERY WAGONS,
TRUCKS OF ALL KINDS,
at Market and Davidson Sts.

Consolidated Coal & Lime Co. || Building Material.

13 VIRGINIA AVE. Tel. 273

1012 LOA

INDIANAPOLIS DIRECTORY.

LUM

Loans—Continued.

Byram, Cornelius & Co, 15 Thorpe Blk.
 Catterson R F & Son, 24 Kentucky av.
 Central Loan Co, 5, 11½ N Meridian.
Coe & Boache, 300 Indiana Trust Bldg.
Coffin C E & Co, 90 E Market.
 Coleman and Witty, 53½ W Washington.
 Craft W H & Co, 47½ N Illinois.
 Cross Charles M & Co, 1, 19½ N Meridian.
Dale Charles A, 729-30-31 Lemecke Bldg. (See left top cor cards.)
Day Thomas C & Co, 325-330 Lemecke Bldg. (See left top cor cards.)

Tuttle & Seguin, 28 E Market. (See left bottom cor cards.)

Wasson Charles K, 24 S Penn.
 Webb & Richards, 4, 19½ N Penn.
 Welch & Carlson, 34 Monument pl.
 Wharton & Waidle, 4 Baldwin Blk.
 Wiles Daniel H, 46½ N Penn.
 Woche John, 19½ N Penn.
 Wurgler G Adolph, 1, 88½ E Washington.

LOCK MANUFACTURERS.

Keyless Lock Co, 81 Newman.
 L A W Lock Co, 26 Ingalls Blk.

SCHWEIK

Shippard & Deakin, 12½ N Delaware.
 Slatts Wm C, 24 Ingalls Blk.
 Smock Wm C, 32 N Delaware.
Spaun John S & Co, 84-86 E Market.
 Stanton & Ruddell, 19½ N Penn.
 Stevenson W E & Co, 74 E Market.
 Taylor & Co, 5 Talbot Blk.
 Todd John M & Co, 7 Ingalls Blk.
 Todd Newton, 7 Ingalls Blk.

Carter, Lee & Co, 86 W Washington.
 Christian Thomas J, 71 Alford.
Dalton & Merrifield, 30-50 S Noble. (See left top lines.)
Eldridge E H & Co, 166-171 S New Jersey. (See left top cor cards.)
 Fraser Bros & Van Hoff, 41 Michigan av.
 Indiana Lumber and Veneer Co, cor 15th and L E & W R R.

ROOFING MATERIAL

◎ C. ZIMMERMAN & SONS,
 SLATE AND GRAVEL ROOFERS,
 19 SOUTH EAST STREET.

Indianapolis Manufacturers' and Carpenters' Union, 38-42 S New Jersey.
(See p 2.)

Interior Hardwood Co The, 317 Mass av.

Knight W W & Co, 84 E Market.

Landers & Donnelly, 148 S West.

Michigan Lumber Co, 436 E North.
(See embossed line back cover and opp Lumber Mfrs and Dealers.)

LUMBER MANUFACTURERS AND DEALERS.

(See also Planing Mills.)

Bachman Frederick M, s e cor Madison av and Lincoln la.

Halke & Krauss Co, cor Market and Missouri. (See right bottom lines.)

Hedell George V, 397-399 E Market.
(See right top lines.)

Boyle L V & Co, 26 S Illinois.

Brooks Bartholomew D, Morris and Belt R.

Brown Marcus L, 6 Builders' Exchange.

Burnett & Lewis, 553 Dillon.

Bugbee Ira B, s e cor Lincoln av and L E & W R R.

Capitol Lumber Co, 331-335 Mass av.

Carter, Lee & Co, 965 W Washington.

Christian J E & Co, 475 E Michigan.

Christian Thomas J, 71 Alford.

Coburn Henry, cor Kentucky av and Georgia.

Cosby Hiram H, e s Illinois 4 s of 30th.

Dalton & Merrifield, 30-50 S Noble.
(See left top lines.)

Dickson James C (agt), 480 E Michigan.

Eaglesfield Wm Co, s w cor Alford and 9th.

Eichholtz George W, 95 E Market.

Eldridge E H & Co, 166-174 S New Jersey. (See left top cor cards.)

Fatout M K & Sons, 443-463 E St Clair.

Foster Lumber Co, n w cor St Clair and Senate av.

Fraser Bros & Van Hoff, 41 Michigan av.

Gladden Lumber Co The, 133 Commercial Club Bldg.

Greer-Wilkinson Co, 477 E Michigan.

Hale James, 136 S Illinois.

Hamilton Wm A, 201 Bates.

Herrmann Henry, 213 S Penn.

Home Lumber Co, 460-474 E Michigan.

Indianapolis Manufacturers' and Carpenters' Union, 38-42 S New Jersey.
(See adv p 2.)

Indianapolis Planing Mill Co, s w cor Meridian and Wilkins.

Interior Hardwood Co The, 317 Mass av.

Issrigg James A, n w cor Senate av and 5th.

Jackson Andrew M, 47 1/2 N Illinois.

Junglaus Wm P Co The, 317 Mass av.

Knight Wm W, 84 E Market.

Landers & Donnelly, 148 S West.

Long Henry C, 1 Alford.

Lyon A Inloes, n e cor Home av and Alford.

Metzger Frank, 191 1/2 N Penn.

Michigan Lumber Co, 436 E North.
(See embossed line back cover and opp.)

Murry J H & Co, 320 Lincoln av.

Nesmith James W, n e cor Biddell and Bee Line Ry.

Osgood Charles W, 31 1/2 Monument pl.

Roach & Clark, 79 Alford.

Rogers James N, 14 Ingalls Bk.

Russell Lumber Co The, s e cor L E & W R R and 7th.

Shepard Silas M jr, 51 Baldwin Bk.

Shrewsbury Charles W, 82 Wallack.

Thormyer, Wiese & Co, 128 E Washington.

Valdenaire John J, s s Glen Drive 1 w of Gale (B).

Wells Christian D, 113 S Illinois.

Wittmer G F Lumber Co, n e cor E Washington and Belt R R.

Wright Wm L, 330 E Washington.

***MACHINE SHOPS.**

McNamara, Koster & Co, 212-218 S Penn. (See right top lines and p 5.)

***MACHINERY DEALERS.**

Vonnegut Clemens, 184, 186 and 192 E Washington. (See left bottom lines.)

***MACHINERY—EXPERIMENTAL.**

Jacob & Co, s w cor Georgia and Penn. (See adv opp Pattern and Model Makers.)

***MACHINERY MOVERS.**

Hogan Transfer and Parcel Delivery Co, s w cor Washington and Illinois and s w cor Georgia and Delaware. (See adv in Transfer Companies.)

***MACHINISTS' LATHES.**

Vonnegut Clemens, 184-186 E Washington. (See left bottom lines.)

***MACHINISTS' TOOLS.**

Vonnegut Clemens, 184, 186 and 192 E Washington. (See left bottom lines.)

MACHINISTS AND MACHINERY.

(See also Founders and Machinists.)

Allfree J B Mfg Co, 12th and Northwestern av.

Brown Brazelton T, 24 Monument pl.

Capital Machine Works, 254-256 S Penn.

Castle Oliver H, 19 W South.

Chandler & Taylor Co, 370 W Washington.

Drager Mfg Co, 171 River av (W D). (See adv in Fence Manufacturers.)

Eagle Machine Works Co, cor I & St L R R and Missouri.

Gallagher Thomas A, 79 S Senate av.

Globe Machine Works, 72-74 W Court.

Green Thomas L, 115 S Capitol av.

Griffith Robert W, 86 E Georgia.

Hasselman Watson J, n e cor 26th and Central av.

Hetherington & Berner Co, 19 to 27 W South.

Hooser Canning Machinery Co, 50 McGill.

Howard Michael E, 174 S Senate av.

Indianapolis Bolt and Machine Works, 122-128 Kentucky av and 177-201 W Georgia. (See adv in Elevators.)

Indianapolis Tool and Mfg Co, 15-17 McNabb. (See adv in Tools and Machinery.)

GLOBE ACCIDENT INSURANCE CO.
Call or Address W. A. WALKER, Secretary, Rooms 15, 16 and 17, Etna Building

It furnishes INSURANCE at the LOWEST possible cost consistent with safety. The Globe desires Good Agents where it is not already represented. CAN ALWAYS MAKE ROOM FOR THE BEST.

Water Works Pumping Engines

HENRY R. WORTHINGTON,
64 SOUTH PENNSYLVANIA ST.
Long Distance Telephone 284.

1014 MAC INDIANAPOLIS DIRECTORY. MEA

70 MEER STREET.
 SASH WEIGHTS
 Manufacturers of
 PEERLESS FOUNDRY COMPANY

Machinists, etc.—Continued.

Jacob & Co, s w cor Georgia and Penn. (See adv in Pattern and Model Makers.)

Keys John T, 116 W Maryland.

Nardyke & Marmon Co, crossing J & V R R and Morris (W I). (See inside back cover.)

Potts C and A & Co, 414 n branch W Washington.

Rexroth Louis, 125 E Pearl.

Star Machine Works, 50 McGill.
Wright & Wright, 113 S Capitol av.

*MAGNESIA STEAM PIPE AND BOILER COVERING COMPOUND MFRS.

Keashey & Mattison Co, Room 301 Indiana Trust Bldg.

*MALLEABLE IRON FOUNDERS.

National Malleable Castings Co The, cor Michigan and Holmes av (H).

*MANICURES.

Evans Ada P, over 2½ W Washington. (See adv in Hair Goods.)

Morgan Benjamin T, 23-24 Cordova Bldg. (See adv in Chiropodists.)

MANTELS AND GRATES.

Baile & Krauss Co, cor Market and Missouri. (See right bottom lines.)

Chevalier Percy R, 114 N Delaware.

Hopkins Lynn B, 145 N Delaware.

Lilly John M, 67-73 E Ohio.

May Mantel and Tile Co, 78-80 Mass av.

Pursell Peter M, 31 Mass av.

MANUFACTURERS' AGENTS.

Andrews George W, 7 Builders' Exchange.

Baldwin Frank M, 51 Baldwin Bldg.

Benton Howard A, 86 Lombard Bldg.

Blair B L & Co, 23 W Maryland.

Brodbeck H C & Co, 146 S Meridian.

Duckwall Herbert R, 25 W Georgia.

Ellis James, 62 W Ohio.

Ennen Wm G, 301 Indiana Trust Bldg.

Fishback Frank S, 32 S Meridian.

Foreman George, 134 W Maryland.

Gallahue Phoenix M, 40 W Market.

Gallahue Warren C, 40 W Market.

Haines S A Co The, 44 N Penn.

Harris Noah, 193 Mass av.

Harris Rolla, 9-10 Commercial Bldg.

Holland & Essux, 198 S Meridian.

Kenney & Sullivan, 3 Board of Trade Bldg.

Kurtz John A, 143½ S Meridian.

Liebert Charles G S, 143½ S Meridian.

Meyer Bros, 27½ S Meridian.

Platt & Herzog, 523 Indiana Trust Bldg.

Townsend Jonas F, 146 S Meridian.

Siegelein Christian A, 83 E Georgia.

Varnay, McQuat & Beach (Electrician), 14½ E Washington. (See adv opp Electric Supplies.)

Whaley H L & Co, 26 S Illinois.

*MAP DRAUGHTSMEN.

Palmer Thomas, 31 Court House. (See adv in Draughtsmen.)

MARBLE DEALERS AND WORKS.

Bolcuer, Tyner & Co, 121 N Delaware.

Diener August, 243 E Washington, Branch Works, opp east entrance Crown Hill Cemetery. (See adv front edge.)

Farrell Michael H, 208 W Washington.

Goth & Co, 157 Mass av.

Hinsdale's N C Sons' Granite Co The, 110-112 N Meridian.

Krumshield Louis P, 112 E Ohio.

Le Page John P, 1552 Northwestern av (N D).

*MARBLE MOSAIC FLOORS.

Lilly Jno M, 67-73 E Ohio.

*MASKS AND MASQUERADE TRIMMINGS.

Mayer Charles & Co, 29-31 W Washington. (See adv opp p 614.)

*MATTRESS MANUFACTURERS.

Hirschman Jacob C, 69-71 N New Jersey.

Indianapolis Bedding Co, 212 S Meridian.

Polasky Isaac, 212 S Meridian.

Warmeling Rudolph, 177 Madison av.

*MEAT MARKET SUPPLIES.

Vonnegut Clemens, 184-186 E Washington. (See left bottom lines.)

MEATS—WHOLESALE.

Brown Charles, 290 W Ray.

Bryan Dennis, Indpls Abattoir Co (W I).

Crawford Stephen M, Indpls Abattoir Co (W I).

Gardner Charles J, Vandalia R R and River.

Morris Nelson & Co, 129-135 Kentucky av.

Reidinhause Frederick, 98 E Mkt House.

Sindlinger Peter, 207 W Michigan.

Swift Bros, 123 Kentucky av.

Temperley Harry H, Indpls Abattoir Co (W I).

Wheeler Dressed Beef Co, White River and Morris St Bridge (W I).

Wulf & Eishoff, 8 E Mkt House.

Yorger George, 9 E Mkt House.

MEAT MARKETS.

(See also Grocers.)

Aisenbrey Charles W, 25 Virginia av.

Alexander Wm H, 453 W Pratt.

Allen Lucy, 300 River av (W I).

Anderson Samuel, 97 Maple.

Ankenbrock C Wm, 326 Clifford av.

Arnold Herman G, 502 S Capitol av.

Arnold Wm A E, 536 Park av.

Austin & Son, 852 E Washington.

Baar Gerhard L, 61 Palmer.

Baile Samuel F, 90 Agnes.

Bailou Frank A, 50 S Capitol av.

Balz Frederick, 400 N West.

Balz Peter, 60 W 7th.

Barnum Wm W, 196 E Market.

Barrett James O, 52 Marion av (W I).

Barthel Albert, 554 E Washington.

Barthel Bros, 540 E Washington.

Bauehie Charles F, 429 Madison av.

Bauer Albert, 117 Prospect.

Baumann Constantine W, 143 Newman.

Beck Otto C, 94 Indiana av.

PLATFORM
DRAYS,

ICE WAGONS,
CARRIAGES,

Built By JOHN GUEDELHOEFER,
Kentucky Ave. and Georgia St.

TEL. 287.

Best Work.
Prompt Delivery.

THE HOME LAUNDRY
197 S. ILLINOIS ST.
TEL. 1769.

Collars and Cuffs
our Specialty.

Beck Wm, 187 E Washington, and 79 and 89 E Mkt House.
Behr Lena, 139 Cornell av.
Beyer John, 414 W North.
Birk Martin J, 288 N West.
Eltrich Wm S, 56 E Mkt House.
Blackman Joseph B, 19 E Mkt House.
Blackman Lloyd J, 95 E Mkt House.
Bloemker Ernst W, 602 E New York.
Blythe Harry F, 185 Virginia av.
Boecher Henry, 549 N West.
Boettcher Frederick, 76 E Mkt House.
Bolin George, 101 Shepard (W D).
Bolin Roger M, 552 S West.
Bonke Robert R, 152 Church.
Bonowski Felix, 42 E Mkt House.
Borchert August, 304 Shelby.
Borst Emil H, 616 S Meridian.
Boyce John E, 265 Lincoln la.
Boylan Thomas, 53 Church.
Brackmeier Adolph H, 204 Prospect.
Brady Charles H, 51 E Mkt House.
Braendlein Paul, 282 River av (W D).
Brandt Frederick W, 154 W 12th.
Brattain John, 414 W New York.
Brinkman Anton C, 765 S East.
Brown Wm L, 125 Lynn av (W D).
Buddenbaum & Heller, 327 Prospect.
Burgess Alvin B, 252 N Noble.
Burns Peter, 184 Fayette.
Burton Bros, 158 E 7th.
Buschmann August, 159 College av.
Buschmann Wm & Co, 192 Ft Wayne av.
Buser Charles O, 49 Yandes.
Buser Daniel T, 382 College av.
Bushong Deniza, 225 W Walnut.
Bussey & Dietz, n e cor 13th and Illinois.
Butz John W, 179 N East.
Callis Joseph, 183 Elizabeth.
Carney Bros, 903 N Senate av.
Carr Hannah, 296 S Missouri.
Caton Edward G, 822 W Washington.
Chaplin Edwin, 78 E Mkt House.
Christensen Hans, 89 Tremont av (H).
Clifton Benjamin, 355 Indiana av.
Coleman Henry, 462 S West.
Cook John W, 419 Indiana av.
Cook & Mackenhorst, 622 Virginia av.
Cooke James, 47 E Mkt House.
Coombs Eli, 412 W North.
Cornet Bros, 498 College av.
Costello Jeremiah, 401 S Capitol av.
Covert Bros, 666 Virginia av.
Cranor Andrew P, n s Vorster av 1 w of Gent (M P).
Crook John W, 578 E St Clair.
Dausch Wm F, 117 Birch av.
Davis Samuel, 43 E Mkt House.
Day Wm E, 213 Christian av.
Delaney Hannah, 391 S West.
Dell Wm A, 75 Hill av.
Derleth George, 234 W McCarty.
Derleth Wm, 89 W Washington.
Deschler John, 31 E Mkt House.
Dicks Francis M, 197 Mass av.
Dicks Iiva A, 27 E Mkt House.
Dietz Theodore, 250 Yandes.
Dobrowitz Henry, 350 S Meridian.
Doughty Ernest M, 304 N Illinois.
Douglass Robert, 132 Howard (W D).
Dugan Martin M, 571 W Michigan.
Du Granrut John L, 175 Virginia av.
Dunn Clement T, 148 Brookside av.
Durfeld Catherine, 308 Blake.
Ehrlart George W, 188 S William (W D).
Eicher John N, 24 E Mkt House.
Erath Frank X, 393 Bellefontaine.
Essigke Wm F, 129 Hadley av (W D).

Faupel Henry, 151 N Noble.
Fenneman Edward W, 298 N Senate av.
Feuchter Christian E, 579 Madison av.
Fitz Frank, 22 E Mkt House.
Finn Daniel W, 501 S Capitol av.
Finn John P, 398 S Capitol av.
Fischer Joseph, 293 Colburn.
Fiscus Marion, 39 E Mkt House.
Flaherty Thomas, 99 Shelby.
Fleckhammer Charles, 33 E Mkt House.
Forrest & Coolman, 353 W N-W York.
Fox Lawrence P, 2 Carlos.
Friedrichs Louis, 75 W McCarty.
Funk Edward A, 1451 E Washington.
Galloway George E, 286 E Washington.
Galm Mary L, 103 Broadway.
Gardner Charles J, 47 N Illinois.
Gass Louis H, 503 E 7th.
Gaston Edward, 49-53 Kentucky av and 84 W Maryland.
Gemmer Gileon, 461 Virginia av.
Gibbons James, 241 W McCarty.
Gibson James W, 656 N West.
Gilman Benjamin, 92 Russell av.
Gipe Francis M, 397 Bellefontaine.
Gish D John, 879 W Morris (W D).
Gisler Conrad, 812 S East.
Given John A, 30 Indiana av.
Goll Christian, 377 Blake.
Gottwalles Joseph M, 122 Patterson.
Graham Wm R, 106 S Linden.
Graney Wm, 442 Indiana av.
Griffin May M, 211 W McCarty.
Grund Wm, 425 N Illinois.
Gutfleisch George O, 1 Paca.
Hahn Jacob, 909 Morris (W D).
Halstead James H, 132 Martindale av.
Hamilton James R, 1 E Mkt House.
Hammel George J, 119 Mass av.
Hammond & Pasquier, 312 Virginia av.
Haneman John F, 184 Hillside av.
Hardey & Gausepohl, 150 Madison av.
Hastings Robert, 45 E Mkt House.
Hauck Edward L, 441 N Illinois.
Hebble Frank W, 252 Indiana av.
Heckman D P & Sons, 549 W Armstrong (N D).
Heckman & Co, 290 E Washington.
Hedges Wm H, 1059 W Washington.
Heid John F, 1017 S Meridian.
Heidt George, 1210 Morris (W D).
Heimbach John, rear 1250 N Capitol av.
Heinrich Christian F, 554 N Senate av.
Heinrichs Charles E, 362 S Alabama.
Heitkam Henry J, 350 Virginia av.
Heller Wm J, 149 Oliver av (W D).
Hertz Charles A, 836 E Washington.
Hertz Frederick W, 347 E Market.
Herman Henry S, 59 W Morris.
Hilgemeier Christian H, 360 Shelby.
Hilgemeier Frank, n e cor Applegate and Raymond.
Hiners Christian M, 301 N Pine.
Hinshaw Catherine, 16 McCauley.
Holtzman Henry A, 186 Shelby.
Hoover Wm W, 408 Indiana av.
Holtz John, 796 N Senate av.
Howell Thomas F, 152 English av.
Hoves Charles A, 154 Blake.
Hoy Joseph, 268 Blake.
Hubert Michael, 527 S Capitol av.
Jaus Wm, 902 S Meridian.
Jeffers Charles F, 2 S Belmont av (W D).
Johnson Isaac P & Co, 153 Columbia av.
Jones Clinton W, 96 E Mkt House.
Jones G D & Co, 41 E North.
Jones Will E & Co, 825 N Illinois.
Jones & Son, 106 Prospect.

The Fidelity and Deposit Co.

GEO. W. PANGBORN, General Agent, 94 East Market St.

OF MARYLAND. Bonds signed for Administrators, Assignees, Executors, Guardians, Receivers, Trustees and persons in every position of trust.

TELEPHONE 140.

302 and 304
East Washington St.
Telephone 1854.

MANUFACTURER OF
RETAIL OIL TANK WAGONS.

JOSEPH W. BUCHANAN

1016 MEA

INDIANAPOLIS DIRECTORY.

MEA

Meat Markets—Continued.

Jung Louis, 340 Mass av.
Kahl Charles, 373 W Michigan.
Kashner Alonzo R, 578 E 7th.
Kaufman Bros, 245 Buchanan.
Keers George W, 532 W North.
Keller Robert, 570-578 S East, n w cor Coburn.
Kendall & Son, 76 Oliver av (W D).
Kerz Nicholas, 591 W Michigan.
Kimmel Albert A, 307 E 8th.
Kinister Wm H, 100 Paca.
Kiser Gottlieb, 150 N East.
Kneer Charles J, w s Spruce nr Spann av.
Koehler Bros, 346 Clifford av.
Koerner Charles H, 171 Germania av (H).
Kramer & Hurrell, 287 S Delaware.
Kraut Henry, 292 E Georgia.
Kuhn Luther C, 100 E Mkt House.
Kuntz Martin C, 619 N Senate av.
Lahman August, 505 N West.
Lewis A & Co, 401 N Alabama.
Lewis Benjamin F, 61 E Mkt House.
Lichtenberg Christian F, 201 Shelby.
Lichtenberg John, 552 S Capitol av.
Lichtenberg Wm E, 309 E Ohio.
Liehr Peter, 247 Davidson.
Linnamann John, n s Bloyd av l w of Harriet (B).
Lovelace Andrew J, 163 Hill av.
Lueth John H, 501 S West.
McCann Robert A, 46 Indiana av.
McCaslin & Cavanaugh, 92 N West.
McDougall & Hamilton, 9 Lynn.
McGinty James E, 151 W McCarty.
McKenzie Thomas W, 502 S West.
Maass Henry C, 451 S Delaware.
Maloy & Egan, 1 Lynn.
Mann & Kahan, 231 W Washington.
Marley Walter A, 104 Yandes.
Martin & Co, 201 W Washington.
Mathews Silas E, 47 S Haugh (H).
Matzke Julius, 72 E Mkt House.
Mecum Bennett F, 152 Madison av.
Melsker John P, 72 Germania av (H).
Merz David, 401 S Meridian.
Meyer F J & Co, 408-111 S East.
Meyer George W L, 679 S East.
Meyers John, 110 E Shoemaker (N D).
Miller Jacob, 73 1/2 Minerva.
Minkner Leo J, 537 E Ohio.
Minter Ferdinand, s w cor Home av and Yandes.
Mitschrich Herman, 189 Prospect.
Mogle Virginia, 422 W 3d.
Monarch Supply Co, 81 E Washington.
Moore George T, 457 1/2 Central av.
Moore N A & Co, 1 Indiana av.
Moran Thomas A, 4 S Station (B).
Morris Carl, 2 Athon.
Morse Joseph, 48 E Mkt House.
Muegge George W, 9 Prospect.
Mueller Carl R, 351 Clifford av.
Myhan James H, 270 Blake.
N-high Solon H, 107 Woodburn av (W D).
Nestle George H, 232 E Washington.
Nicola Henry, 91 Mass av.
Nichols Wm H, 290 Yandes.
Niemann Paul, s w cor Erhart and Prospect.
Niermann Henry F, 527 N Illinois.
Noll George E, 197 Virginia av.
O'Connell Bros, 455 E Market.
O'Donnell Charles B, s s 12th l e of Capitol av.
O'Leary Patrick C, 418 S West.
Oswald Theodore, 376 W North.

Overman John C, 86 E Mkt House.
Overman Joseph A, 150 Mass av.
Page Andrew H C, 600 N West.
Parent Joseph, 152 Martindale av.
Peake James T, 97 Hoyt av.
Pendegast James, 38 Gresham.
Pftmleg Conrad H, 63 E Mkt House.
Pftmman G S & Son, 439 E Georgia.
Poulter H H & Son, 307 N West.
Power & Drake, 16 N Meridian.
Prange Frederick, 348 E St Clair.
Prigger Henry, 20 E Mkt House.
Pullen Wm B, 117 Germania av (H).
Quinn Robert R, 57 Rhode Island.
Reilsback Charles, 339 N Illinois.
Reeves John S, 1064 E Washington.
Reiffel Abraham, 62 E Mkt House.
Reiffel Charles, 213 W Washington.
Reiffel George F, 103 E Mkt House.
Reiffel Martin, 52 E Mkt House.
Reiffel Wm E, 84 E Mkt House.
Reller A Henry, 651 N Illinois.
Richter George F, 23 E Mkt House.
Robinson Bros, 205 W Ohio.
Rodey Henry, 348 E South.
Roos Jacob C, 421 S Alabama.
Roth Bros, 648 E Vermont.
Roth Martin, 485 S East.
Roth Martin & Son, 428 Home av.
Roziar John, 598 N West.
Ruffner Elizabeth J, 75 Oliver av (W D).
Rupp John, 203 Kentucky av.
Rushton Allen, 93 E Mkt House.
Ruskaup Frederick, 135 N Dorman.
Schad & Sons, 698 N Capitol av.
Schaefer Herman L, 357 1/2 Vermont.
Schafer Wm, 492 S Meridian.
Scheich Peter, 131 Davidson.
Scheier John C, 449 S State av.
Schmidt George, 666 S Meridian.
Schnicker John H, 433 E Georgia.
Schortemeier Henry E, 302 S East.
Schott Jacob, 11 E Mkt House.
Schowe George F, 261 Fayette.
Schussler Frank, 28 E Mkt House.
Schwab Louis, 46 E Mkt House.
Schwier C H & Sons, 318 E Washington.
Scott John P, 267 Mass av.
Sengstock Henry, 292 W Morris.
Shank Wm H H, 7 E Mkt House and s e cor Washington av and Railroad (D).
Shea John, 200 W South.
Sheridan Wm, 399 N West.
Short Cora L, 420 W Michigan.
Simon Wm A, 2 E Mkt House.
Sindlinger Bros, 100 N Illinois.
Sinlinger Peter, 207 W Michigan and 25-26 E Mkt House.
Sirp Wm, 81 E Mkt House.
Smith Benjamin F, 55 S McLain (W D).
Smith George W, 3 E Mkt House.
Smith Mary J, 272 N Pine.
Smith Wm A, 2 Camp.
Smithey John F, 100 Columbia av.
Sogemeier Wm, 5 E Mkt House.
Sperr George, 387 Fulton.
Spillberger Jacob, 262 Howard (W D).
Steck Henry, 116 Patterson.
Steinmetz Jacob J, 70 E Mkt House.
Stokdell & Son, 444 W Michigan.
Stuckmeyer August, 24 E Mkt House.
Stuckmeyer Charles H, 29 English av.
Swope Mary E, 249 River av (W D).
Tegmeier Henry, 10 E Mkt House.
Thompson & Son, 11 E Mkt House.
Tobin John W, 400 S West.
Tomlinson Bros, 102 Shepard (W D).
Truckess John, 66 1/2 E Mkt House.

OTTO NATURAL GAS ENGINES

Builders' Exchange
S. W. Cor. Ohio and Penn.
TELEPHONE 535.

Uhl Frank A, 53 E Mkt House.
 Uhl John, 351 Dillon.
 Uhl Louis, 534 S Meridian.
 Unversaw Andrew J, 75 E Mkt House.
 Unversaw John N, 83 E Mkt House.
 Van Blarcom Newton P, 51 Mass av.
 Victor Amanda M, 404 College av.
 Vollrath Herman G, 833 Madison av and 191 E Mkt House.
 Wacker Carl, 21 Tremont av (H).
 Wagner John, 851 S Meridian.
 Wagner Joseph H, 125 S William (W I).
 Wagoner & Son, 187 Hill av.
 Walters Harry, 53 Maxwell.
 Wechsler Charles, 752 N Capitol av.
 Wechsler David, 25 W McCarty.
 Wechsler Emil, 59 E Mkt House.
 Weingart Wm, 258 S Delaware.
 Wensley James W, 194 E Mkt House.
 Wesp John, 467 N California.
 White Bros, 200 N Senate av.
 White Charles A, rear 152 Lexington av.
 White Levi W, 543 W Udell (N D).
 Whitted Mary C, 146 Elizabeth.
 Wickard F E & Co, 796 N Alabama.
 Williams Louis, 291 Columbia av.
 Williams Wm M, 9 E Mkt House.
 Wilson Alexander C, 2 N Dorman.
 Wittenburg Albert, 30 E Mkt House.
 Wittendorfer Frederick, 75 E Mkt House.
 Woerner John W, 1424 Northwestern av (N D).
 Woessner Jacob & Sons, 540 Virginia av.
 Wood John M, 168 _____ side av.
 Woods Charles E, 203 Mass av.
 Worm Albert R, 111 Oliver av (W I).
 Wurster Ernst, 140 Michigan.
 Yorgor Charles, 582 Virginia av.
 Young Plummer P, 596 E 9th.
 Youngman Charles, 705 E Washington.
 Zaning Louie M, 199 Camp.
 Zeien Selma, 861 S East.
 Zollner Charles H, 290 W Washington.

***MECHANICAL DRUGGISTS.**
 Bell Thompson R, 64 Inghalls Bk. (See adv in Patent Solicitors.)
 Contright Albert S, 419-420 Lemeke Bldg. (See adv in Architects.)
 Jacob & Co, s w cor Georgia and Penn. (See adv in Pattern and Model Makers.)
 Nealy, H D, 16 Hubbard Bk. (See adv in Patent Draughtsmen.)
 Thurman & Silvius, 77 When Bk, west side of Penn south of Market. (See left top and right bottom cor cards.)

***MECHANICAL ENGINEERS.**
 Bell Thompson R, 64 Inghalls Bk. (See adv in Patent Solicitors.)
 Contright Albert S, 420 Lemeke Bldg. (See adv in Architects.)
 Thurman & Silvius, 77 When Bk, west side of Penn south of Market. (See left top and right bottom cor cards.)

MECHANICAL EXPERTS.
 Hood H P & Son, 29-30 Wright Bk, 68 1/2 E Market. (See adv in Patent Solicitors.)

Thurman & Silvius, 77 When Bk, west side of Penn south of Market. (See left top and right bottom cor cards.)

MEDICAL COLLEGES.

See Miscellaneous Directory.

MEDICINE MANUFACTURERS.

Adams Llewellyn, 215 Mass av.
 Alloways James M, 28 Mass av.
 Ball Napoleon D, 197 Oliver av (W I).
 Baum Lewis, 201 Lemeke Bldg.
 Crescent Remedy Co, 17 N Illinois.
 Evans Herman C, 78 N Illinois.
 Haas Joseph, 56 S Penn.
 Harlan Hiempal L, 51 Woodruff av.
 Hull A J Medical Co, 181 Virginia av.
 Indianapolis Medicine Co, 120 Ft Wayne av.
 Jordan Thomas, 6 Mansur Bk.
 Lyon Medicine Co, 66 E Market.
 Malloy Jay S, 851 E Michigan.
Mathews Medicine Co, 30 Elk.
 Occidental Veterinary Remedy Co, 15-17 Mc-Nabb.
Perry Joseph R, 200 E Washington. (See left top lines).
 Progress Medicine Co, 71 Indiana av.
 Quaintance David, 234 W Michigan.
 Ralya John J, 613 S Meridian.
 Rohrer David, 117 Pleasant.
 Sheppard Callie, 505 1/2 S Illinois.
 Slavin Michael, 62 1/2 S Illinois.
 Triquinia Medical Co, 85 1/2 W Market.
 Weber Bruno Co The, 467 S Illinois.
 White Ahira R, 190 S Meridian.

***MEN'S FURNISHINGS.**

When Clothing Store, 26-10 N Penn. (See right top cor cards.)

MERCANTILE AGENCIES.

American Collecting and Reporting Association, 34 1/2 N Delaware.
 Bradstreet Company The, n w cor Meridian and Washington.
 Dun R G & Co, 18 1/2 N Meridian.
 Lafayette Mercantile Agency, Jacob E Takken Manager Indianapolis Branch, 19 Union Bldg, 63-73 W Maryland. (See left bottom cor cards.)
 National Collection Agency, 42 Baldwin Bk.
 Universal Credit Agency, 60 1/2 N Penn.

***MERCANTILE ENGRAVING.**

Indiana Illustrating Co, s e cor Market and Illinois. (See adv opp Engravers.)

MERCHANDISE BROKERS.

See Brokers—Merchandise.

***MERCHANT TAILORS.**

(See also Tailors.)

Becker & Son, 21 N Penn. (See right top lines.)
 Dildine Bert B, 64 E Market.
 Egan & Co, 63 N Penn.
 Fleming Thomas W, 68 Indiana av.
 Frenk & Birk, 70 N Penn.
 Gramling P & Son, 35 E Washington.
 Hotz George, 124 S Illinois.
 Kahn Tailoring Co, 22-24 E Washington.
 Lally Bros, 5 N Meridian.
 Landgraf Norbert, 83 N Penn.
Manufeld George & Sons, 57 N Penn.
 Nicoll The Tailor, 33-35 S Illinois.

BICYCLES
 DOWN MONTHLY Best Wheels. WHEELMEN'S CO. 31 W. OHIO ST. LONG DISTANCE TEL. 1955.

DAVID S. MCKERNAN, REAL ESTATE AND LOANS
 Houses, Lots, Farms and Western Lands for Sale or Trade.
 Rooms 219 220, 221 and 222 LEMCKE BLOCK.

**ITCH, TETTER,
SALT-RHEUM.**

MACAULEY'S OINTMENT is a specific for these complaints, curing them at once.

ALL DRUGGISTS.

1018 MER

INDIANAPOLIS DIRECTORY.

MIL

Merchant Tailors—Continued.

Rikoff Herman F, 26 Indiana av.
Rosberg Gust, 25 N Penn.
Schildmeier & Koelling, 264 E Washington.
Schoppenhorst Wm, 18 N Penn.
Staub John W, 58 E Washington.
Taylor & Schneider, 23 Monument pl.
Treat A J & Son, 24 N Penn.

Young & McMurray, 12-14 N Meridian.

***MESSENGER SERVICE.**

City Messenger Service, 28 Mass av.
Indianapolis District Telegraph Co,
15 S Meridian.

***METAL CEILINGS.**

Ensey Orvis H, cor 6th and Illinois.
(See left bottom cor cards.)

MIDWIVES.

Bernloehr Margaret, 153 Meek.
Deschler Veronia, 851 S Meridian.
Frantz Theresa, 11 Smithson.
Gardner Anna M, 194 E Morris.
Jonas Wilhelmina, 49 Chadwick.
Neidinger Catherine, 531 S New Jersey.
Rauschen Catherine, 474 S Illinois.
Schell Emma, 230 Elizabeth.
Uphaus Mary A, 8 Wisconsin.
Waldenmeier Bertha, 33 Barth av.

***MILL FURNISHINGS.**

Nordyke & Marmon Co, crossing I &
V R R and Morris (W D). (See inside
back cover.)

MILL MACHINERY AND GEARING.

Allfree J B Mfg Co, 12th and Northwest-
ern av.

Nordyke & Marmon Co, crossing I &
V R R and Morris (W D). (See inside
back cover.)

***MILL SUPPLIES.**

Atkins E C & Co, 202-210 S Illinois.
Central Rubber and Supply Co The, 79
S Illinois. (See left side lines.)
Chief Mfg Co, 192 S Illinois.

Nordyke & Marmon Co, crossing I &
V R R and Morris (W D). (See inside
back cover.)

***MILL WORK.**

Redell George V, 397-399 E Market.
(See right top lines.)

Eldridge E H & Co, 166-174 S New Jer-
sey. (See left top cor cards.)

Indianapolis Manufacturers' and Car-
penters' Union, 38-42 S New Jersey.
(See adv p 2.)

***MILLINERS' TRIMMINGS.**

Aneshansel Walter, 143½ S Meridian.

MILLINERY—WHOLESALE.

Fahney & McCrea, 140-142 S Meridian.
Griffith Bros, 132 S Meridian.
Indianapolis Millinery Co The, 22-24 W
Georgia.

MILLINERY—RETAIL.

Albrecht Louisa, 19 Camp.
Ayres L S & Co, 33-37 W Washington.
Baker Bertha, 214 E Washington.
Baker & Hartbeck, 368 S East.
Bell Alma C, 151 Columbia av.
Bluzer Solomon, 286 S Illinois.
Black Hannah, 66½ N Penn.
Bowman Ella E, 28 S Illinois.
Boyd & Jones, 39 E Washington.
Brace Minta, 39 W Washington.
Brian Eveline, 58 N Illinois.
Cahill Sadie, 40 S Meridian.
Cody Minnie B, 46 N Illinois.
Craig James, 190 Indiana av.
Deer Ora B, 131 S William (W D).
Dietrichs M & Co, 10 E Washington.
Drake Emma G, 472 Virginia av.
Drudy Winifred V, 173 E Washington.
Emery Kate, 15 Indiana av.
Falk Nannie P, 47 S Illinois.
Figg Mamie T, 42 N Illinois.
Finley Sarah J, 622 N Senate av.
Greer Anna, 42 S Illinois.
Grothaus Caroline R, 229 E Morris.
Groves Virginia, 378 E 9th.
Gumbinsky Sarah, 153 W Washington.
Hempleman Laura E, 563 S Meridian.
Hess Letta, 171 E South.
Hutchason Ella, 10 W Market.
Johnston Elizabeth, 484 Virginia av.
Joss Mary E, 80 Indiana av.
Keller Robert, 570-578 S East, n w cor Co-
burn.
Keller & Gamerdinger, 248-250 E Wash-
ington.

Lange Theresa, 293 Mass av.
Lotshar Louisa, 16 E Washington.
Lutwig Louis, 164 E Washington.
McCormick Sylvina, 315 Clifford av.
McHugh Mary E, 44 S Illinois.
Meany Josie C, 205 Virginia av and 209 S
East.

Miller & Smock, 147 Virginia av.
Morris E C & Co, 56 N Penn.
Mythen & Garis, 157 Virginia av.
Owen Lavinia A, 525 W Udel (N D).

**Pettis Dry Goods Co, 25-33 E Wash-
ington.**

Pierce Josephine, 23 Prospect
Porter Mary E, 16½ E Washington.
Quigley Anna, 71 S Illinois.
Raphael Harry, 43 W Washington.
Roberts Mary C, 365 Indiana av.
Robinson Emma B, 233 Mass av.
Samuels Bailey, 63 S Illinois.
Van Sickle Mav, 1111 N Delaware.
Wasson H P & Co, 12-18 W Washington.
Webb Ella A, 66 N Illinois.
Wiese & Fuchring, 405 E Washington.
Williams Emma, 356 Mass av.

***MILLSTONE MANUFACTURERS.**

Nordyke & Marmon Co, crossing I &
V R R and Morris (W D). (See inside
back cover.)

***MILLWRIGHTS.**

Jacob & Co, s w cor Georgia and
Penn. (See adv in Pattern and Model
Makers.)

Nordyke & Marmon Co, crossing I &
V R R and Morris (W D). (See inside
back cover.)

UNION TRANSFER AND STORAGE CO.
Cor. E. Ohio St. and C., C., & St. L. R'y Tracks.
Storage of Household Goods and Pianos a Specialty.

A. H. Sturtevant & Co. 68 S. Pennsylvania St. Carry a large
line of
Vehicles at
Bottom Prices.

DIAMOND WALL PLASTER } Telephone 1410

BUILDERS' EXCHANGE.

MIN INDIANAPOLIS DIRECTORY. MUS 1019

MINCEMENT MANUFACTURERS.
Wright H A Co The, 76 W New York.

***MINE PUMPS.**
Worthington Henry H, 61 S Penn.
(See left top lines.)

***MINERAL SPRINGS.**
Harmon Matthew H, w s Holmes av 1
s of Michigan (H). (See adv in
Baths.)

MINERAL WATER MANUFACTURERS.
(See also Bottlers.)

Klee & Coleman, 227-229 S Delaware.
Mead Thaddeus W, 7 E Market.

MINING COMPANIES.
Hecla Consolidated Mining Co, 25, 68½ E
Market.
Island Coal Co, 5 Hartford Bldg.

***MIRRORS.**
Crippin-Kernodle Glass Co The, 81 N
Delaware. (See left side lines.)

Killinger George W, s w cor Market
and Missouri. (See adv in Saloons.)
Neerman Enoch J, 81 Newman, cor
Mass av. (See adv in Glass-Arg.)

***MODEL MAKERS.**
Jacob & Co, s w cor Georgia and Penn.
(See adv.)

JACOB & CO.

Makers of Patterns,

MODELS

AND EXPERIMENTAL WORK,

102 South Pennsylvania Street,

Cor. Georgia.

McNamara, Koster & Co, 212-218 S
Penn. (See right top lines and p 5.)

Meggenhofen Charles W, 96 S Dela-
ware, cor Georgia. (See embossed
line front cover and adv in Pattern
Makers.)

***MODISTES.**
Mitchell Mary A Mrs, Room 6, 36½ W
Washington. (See adv p 5.)

MOLDING MANUFACTURERS.
Kautsky Wenzel, 125 E Morris.

***MONUMENTS.**
Boicourt, Tyner & Co, 121 N Delaware.
Diener August, 243 E Washington.
Branch Works opp east entrance
Crown Hill Cemetery. (See adv front
edge.)

Hinsdale's N C Sons' Granite Co The, 110-112
N Meridian.

***MORTAR COLORS.**
Consolidated Coal and Lime Co, Office
43 Virginia av, Yards Madison av,
Ray and J M & I R R. (See left top
lines.)

DeH Frank M, 378-400 E Washington.
(See adv opp Builders' Material.)

Meyer A H & Co, 15-17 N Penn. (See
back cover.)

Wasson W G Co The, 130 Indiana av.
(See left bottom cor cards and adv
in Cement and Lime.)

***MORTGAGE LOANS.**

Coffin C E & Co, 90 E Market.

Dale Charles A, 729-30-31 Lemeke
Bldg. (See left top cor cards.)

Day Thomas C & Co, 325-330 Lemeke
Bldg. (See right top cor cards.)

Fay Henry H, 40½ E Washington. (See
right top cor cards.)

Gregory & Appel, 96 E Market.

Indiana Mortgage and Loan Co, r 4 Lomb-
ard Bldg.

Indiana Trust Co The, s e cor Wash-
ington and Virginia av. (See front
cover, opp p 485 and Insurance
Agents.)

McIntosh A J & Son, 66 E Market.

McKernan David S, 219-222 Lemeke
Bldg. (See right bottom lines.)

Metzger A Agency, 5 Odd Fellows'
Hall. (See left bottom lines.)

Richardson & McCrea, 79 E Market.
(See right top cor cards.)

Security Mortgage Loan Co, 207-209
Indiana Trust Bldg.

Tuttle & Seguin, 28 E Market. (See
left bottom corner cards.)

***MOTORS.**

Turk Hydraulic Power Co, 39 Dear-
born, Chicago, Ill.

***MOLDINGS AND FRAMES.**

Lieber H Co The, 33 S Meridian. (See
right top cor cards.)

***MUSIC BOXES.**

Mayer Charles & Co, 29-31 W Wash-
ington. (See adv opp p 614.)

MUSIC TEACHERS.

Allard Mattie E, 1125 N Penn.
Archbold Charles E, 25 N Spruce.

Arnold Frances G, 513 W McLene (N D).
Axtell Lina, 11 Sinkler.

Bahr Paul, 572 E Washington.
Barmeier Henrietta, 867 N New Jersey.

Bartmes Zora, 69 N State av.
Barus Carl, 243 N East.

Bates Eliza E, 182 Brookside av.
Beard Minnie M, 950 Ash.

Beissenherz Henry D, 529 N Alabama.
Beissenherz Henry S, 529 N Alabama.

Belcher Thomas W S, 147 N Penn.
Berns Ferdinand, 304 N New Jersey.

Biddle Stephen V, 519 N Alabama.
Black James S, 10 E 7th.

Blackburn Lillian, 171 E South.
Bockstahler Alma R, 419 S Illinois.

THE FRED DIETZ CO.

WOODEN PACKING BOXES MADE TO ORDER.
FACTORY AND WAREHOUSE TRUCKS.
400 Madison Avenue.
Telephone 654.

B Indianapolis Y
BUSINESS UNIVERSITY

Leading College of Business and Shorthand.
Elevator day and night. Individual instruction.
Large faculty. Terms easy. Enter now. See p. 4.
When Block. **E. J. HEEB**, President.

BENJ. BOOTH

PRACTICAL EXPERT ACCOUNTANT.
Complicated or disputed accounts investigated and adjusted. Room 18, 82½ E. Wash. St., Ind'p'l's, Ind.

1020 MUS

INDIANAPOLIS DIRECTORY.

MUS

Music Teachers—Continued.

Bradford Kate C, 473 E Market.
 Bradford Sophia C, 146 S Noble.
 Brock Elizabeth S, 220 Huron.
 Brown Tunstall Q, 169 W 5th.
 Carr Murrie G, 229 E New York.
 Chillian Reinhold, 1249 E Washington.
 Church Luretta M, 137 N Arsenal av.
 Conger Charles W, 32 Hillside av.
 Conger Ida E, 32 Hillside av.
 Coulter Bertha A, 189 Fayette.
 Covert Nellie G, 431 Home av.
 Cress Wm H, 50 N Brookside av.
 Curley James J, 128 Cornell av.
 Dame Daisy, 374 E 7th.
 Dehne Robert A W, 435 E McCarty.
 De La Tour Marie, 191 N New Jersey.
 Denison H Agnes, 103 Andrews.
 Desanno Alma, 81 N State av.
 Diener Minnie, 23 N State av.
 Donley Wm H, 6-7, 42 W Market.
 Dowler Alta C, 444 N New Jersey.
 Dreithaler Bertha, 241 Douglass.
 Dreithaler Emma, 241 Douglass.
 Dungey Sadie B, 452 W 2d.
 Dwyer Mary E, 36 Coburn.
 Elbreg Beatrice V, 505 Ash.
 Elrod Grace, 525 S Illinois.
 Engle Mary E, 172 S Noble.
 Ernestinoff Alexander, 66½ N Penn.
 Estabrook Wm C, 113 N Capitol av.
 Ferguson Sinks W, 143 Dougherty.
 Ferrall Josephine, 241 Indiana av.
 Gard Samuretta V, 100 N Alabama.
 Gough Elizabeth I, 72 E Maryland.
 Grothaus Henry D, 56 Lexington av.
 Guntermann Joseph, 375 S Meridian.
 Haines Mary, 1226 N Illinois.
 Halpin Alice M, 325 W North.
 Hart Myrtle A, 623 N Capitol av.
 Hassey Frances A, 37 Huron.
 Hauenschild Nellie, 431 Blake.
 Hebble George W, 398 N California.
 Hoar John H, 140 Blake.
 Hopping Mary L, 107 Hoyt av.
Houghton Alfred, 383 E New York.
 (See adv in Bands of Music.)
 Hulme Charles W, 295 N Senate av.
 Hunter Mabel, 44½ N Penn.
 Indiana Conservatory of Music, 88 N Penn.
 Isensee Clara A, 37 W St Joseph.
 Isensee Thirza O, 228 N California.
 Jaeger Minnie I, 20 King.
 Jaiilet Adelaide C, 828 N Penn.
 Johns Samuel Blight, 23-25, 29½ W Ohio.
 Joiner Martha E, 4 E Sutherland (B).
 Jones Laura B, 430 N Senate av.
 Kappes James H, 750 N Alabama.
 Karch Ernest J, w s Garfield av 5 n of Washington.
 Kehr Lorenz, 181 W Vermont.
 Kitchell Henrietta S, 305 Broadway.
 Knodel Ernest F, 80 Russell av.
 Koerner Annie, 30 Hall pl.
 Kohl Julius F, 291 N East.
 Kunz Helena, 339 E McCarty.
 Leckner Max, 359 N Penn.
 Lighter Mattie E, 75 N Olive.
 Lovejoy Bertha M, 172 Woodlawn av.
 McClellan Winona, 334 E Miami.
 McDowell Emily G, 1531 N Meridian.
 McElwee Mary F, 310 N New Jersey.
 McIntosh Frederick W, 295 E South.
 McLaughlin Anna K, 99 Clifford av.
 McManis Mary A, 45 Vine.
 Maffey Frank Z, 619 N Illinois.
 Marone Giuseppe, 178 N Alabama.

Mathers Mary E, 26 Ft Wayne av.
 May Eliza A, 134 Huron.
 Meek Florence A, 547 Park av.
 Meigs Sarah T, 409 N Penn.
 Metropolitan School of Music, 134 N Illinois.
 Miller Martha A, 27 King.
 Monks John, 369 Cornell av.
 Monroe Louisa S, 330 E Vermont.
 Montani Anthony, 170 N Alabama.
 Montani Domenico, 168 N Alabama.
 Montani Guy, 168 N Alabama.
 Mueller Ida, rear 75 E Maryland.
 Myers Clyde, 20 Shelby.
 Nell Edward, 252 N Senate av.
 Noel Eugene E, 26 Prospect.
 Overmyer Carrie E, 62 Beaty.
 Palmer Chloe E, 176 E St Clair.
 Palmer Clara, 211 Keystone av.
 Pierce Ruby C, 21 E St Joseph.
 Porter Georgia M, 296 N California.

Prunk Harriet Augusta Mrs, 368 W New York. (See adv in Miscellaneous Directory.)

Rembusch Nicholas, 7 Centennial.
 Renje Ida, 72 Beaty.
 Ricksecker Carrie, 399 Ash.
 Rinkel Emil G, 474 E Georgia.
 Roberts Myra, 249 N West.
 Robson Dirce, 806 N New Jersey.
 Rock Ida M, 19 N Gale (B).
 Sanders M Belle, 152 College av.
 Schell Mary, 745 E Michigan.
 Schellschmidt Adolph, 246 E Ohio.
 Schellschmidt Conrad, 1145 N Alabama.
 Schellschmidt Emma, 246 E Ohio.
 Schonacker Hubert J, 220 N New Jersey.
 Schwegman Elizabeth, 139 Windsor.
 Secret Carrie P, 25 Shelby.
 Sheld Mary M, 26 When Bk.
 Shideler Fannie, n s Eastern av 1 e of Good av (I).
 Short Albert M, 217 Keystone av.
 Smith Edward A, 149 Hosbrook.
 Smith Ella M, 713 E Market.
 Stage Daniel E, 64 W 6th.
 Strangmeier Frederick, 177 Shelby.
 Stuart Emma L, 659 Virginia av.
 Taylor Lulu M, 50 Lexington av.
 Teas Mary M, w s Elm av 1 n of Washington av (I).
 Thompson Eugene P, 15 E New York.
 Thomson Jennie C, 49 Park av.
 Tierney Elizabeth, 385 S Illinois.
 Vail Flora E, 1268 N Penn.
 Verity Sarah T, 60 Woodlawn av.
 Von Burg Martha J, 83 Sheffield av (H).
 Wachsmann Paul, 338 S Alabama.
 Wagner Theresina, 191 N New Jersey.
 Walker Barclay, 68½ W North.
 Watson Blanche K, 26 Stoughton av.
 Weegmann Carl H, 1 Halcyon Bk.
 Wells Maud L, 280 N Alabama.
 Wells Stella, 36 Dickson.
 Weser Eda, 507 E Market.
 White Z Alma, 520 College av.
 Williams Charles I, 352 Ash.
 Williams Mary F, 302 Cornell av.
 Williams Mary L, 200 N Capitol av.
 Wilmington Anna E, 184 Brookside av.
 Wirt Januscheck, 8 Indiana av.
 Wolf Anna E, 187 Columbia av.
 Zumpfe Emil, 401 Park av.

MUSIC AND MUSICAL MERCHANDISE.

(See also Pianos and Organs.)
 Baldwin D H & Co, 95-99 N Penn.
 Conrath Joseph, 195 Virginia av.

THE CENTRAL RUBBER & SUPPLY CO.
 HOSE, BELTING, PACKING, CLOTHING, DRUGGISTS' Sundries, Bicycle Tires, Cotton Hose, Etc.
 New York Belting & Packing Co., L't'd.
 79 S. ILLINOIS ST., INDIANAPOLIS, IND.
 PHONE 922.

A. METZGER AGENCY L-O-A-N-S

ESTABLISHED 1863.

Carlin & Lennox, 31 E Market.
Mayer Charles & Co, 29-31 W Wash-
ington. (See adv opp p 614.)

Pearson's Music House, 82-84 N Penn.
Pierce Burt N, 115 S Capitol av.
Wachsmann Julius, 70 Virginia av.
Wulschner Emil & Son, 78-80 N Penn.

***MUSICAL INSTRUMENTS.**

Conrad Owen J, 70-72 Mass av.
Henninger G & E, 35 Virginia av.
Mayer Charles & Co, 29-31 W Wash-
ington. (See adv opp p 614.)
Raja Vincent, 73 Harmon.
Verity Stephen T, 145 Virginia av.

***NATURAL GAS FITTERS.**

Aneshaensel C & Co, 102 N Meridian.
(See right bottom cor cards.)
Boyd Alonzo, 816 N Illinois. (See adv
in Plumbers.)
Meikel Charles W, 96-98 E New York.
(See right bottom lines.)
Schmitt & Gunn, 23 S Alabama. (See
left bottom cor cards.)

***NATURAL GAS SUPPLIES.**

McElwaine-Richards Co, 62-64 W
Maryland.

***NETTING.**

Vonnegut Clemens, 184-186 E Wash-
ington. (See left bottom lines.)

NEWS DEALERS.

(See also Books and Stationery.)

Benefiel Dora M, 475 S Meridian.
Bertelsman Wm, 264 Mass av.
Day Harry A, 531 E Washington.
Deschler Louis G, The Bates.
Hicks Richard L, 127 W Washington.
Kriel Wm C, The Grand Hotel.
Noah T J & Co, 424 Virginia av.
Schmitt Emma, 32 N Illinois.
Smith Joseph, 56 N Illinois.
Sprague Edgar B, 551 W U'dell (N D).
Union News Co, 193 S Illinois.
Wetherill Matilda J, 119 Hill av.
Wyman Margaret A, 406 Virginia av.

NEWSPAPER ADVERTISING AGENTS.

Chesman Nelson & Co, 125 Franklin
Chicago, Ill. (See adv in Advertis-
ing Agents.)

***NEWSPAPER ILLUSTRATING.**

Indiana Illustrating Co, s e cor Mar-
ket and Illinois. (See adv opp En-
gravers.)

***NEWSPAPERS.**

(See also Miscellaneous Directory.)

Agricultural Epitomist, 21 W Wash-
ington.
American Tribune, 46-47 Journal
Bldg.
Indianapolis Journal The (Daily, Sun-
day and Weekly), n e cor Monument
Place and Market.
Indianapolis Live Stock Journal,
Union Stock Yards (W D).

Indianapolis News The (Daily except
Sunday), 32 W Washington.

Indianapolis Sentinel The (Daily, Sun-
day and Weekly), 21 and 23 N Illi-
nois.)

Indianapolis Trade Journal (Weekly).
Wm H Hobson Publisher, 3, 27½ S
Meridian.

Indianapolis Woman The, 47-49 N Il-
linois.

Spottvogel The (German, Sunday), 27
S Delaware.

Telegraph (German, Daily except
Sunday), 27 S Delaware.

Volksblatt (German, Weekly), 27 S
Delaware.

Wheelmen's Gazette, Ben L Darrow
Publisher, 31 W Ohio. (See right
side lines.)

***NICKEL PLATERS.**

Vonnegut Clemens, 184-186 E Wash-
ington. (See left bottom lines.)

***NOTARIES PUBLIC.**

Averill Charles E, 36 Thorpe Blk.
Baker James P, 29-31 Thorpe Blk.
Bell Joseph E, 77 Lombard Bldg.
Benedict Charles P, 33-34 Lombard Bldg.
Beville Burton L, 2½ W Washington.
Bickel Harrison C, 82½ E Washington.
Bowles Duane H, 16 Inghalls Blk.
Bowser Harry, 46 Lombard Bldg.
Brown Harry S, 12 Fletcher's Bank Bldg.
Bullock Henry W, 68 Lombard Bldg.
Bullock Jessie R, 68 Lombard Bldg.
Carson Oliver H, 11-12 Lombard Bldg.
Cooper Charles M, 51 Lombard Bldg.
Cooper Edward C, 173 Lexington av.

Dale Charles A, 729-30-31 Lemcke
Bldg. (See left top cor cards.)

Davidson Robert F, 111 Commercial Club
Bldg.

Delich Guilford A, 36 Thorpe Blk.
Denny Albert W, 26 N Delaware.

Dryer Charles A, 408-410 Indiana Trust
Bldg.

Duncan John S, 76½ E Washington.
Ebenharter Frank T, 294 Indiana Trust
Bldg.

Feldman Isidore, 137 Commercial Club
Bldg.

Frey Adolph, 196 Elizabeth.
Griffith Elizabeth B, 111 Commercial Club
Bldg.

Griffiths John L, 89 Lombard Bldg.
Haas Schuyler A, 66-67 Lombard Bldg.

Hadley Horace M, 85 E Market (base-
ment). (See right top cor cards.)

Hanna Gertrude, 18½ N Penn.
Hawkins Jesse F, 51 Sheffield av (W D).

Kipp Flora M, 18½ N Penn.
Hitt Laura, 402 Indiana Trust Bldg.

Holladay Arthur, 426½ Mass av.
Hornbrook Henry H, 76½ E Washington.

Jordan Henry C, 89 Lombard Bldg.
Julian John F, 12½ N Delaware.

Kealing John W, 46-47 Lombard Bldg.
Keith Ernest R, 1-3, 38½ E Washington.

Ketcham Wm A, 21½ E Washington.
Knapp Wm W, 8 Baldwin Blk.

La Fuze Samuel D, 68 Lombard Bldg.
Littleton Frank L, 9 Fletcher's Bank Bldg.
Lucas Francis C, 61 Lombard Bldg.

THE C. H. BLACK MFG. CO.
 { SUPERIOR WORK PROMPTLY EXECUTED. 44 East Maryland Street. }
CARRIAGE REPAIRING AND REPAINTING.

Notaries Public—Continued.

- Lutz George F, Lemecke Bldg.
 McGuire Newton J, 89 Lombard Bldg.
 McKay Horace, 28½ N Penn.
Metzger Albert E, 5 Odd Fellows' Hall.
 (See left bottom lines.)
Metzger Harry A, 5 Odd Fellows' Hall.
 (See left bottom lines.)
Metzger Louis J, 5 Odd Fellows' Hall.
 (See left bottom lines.)
 Miller Luella C, 62 Lombard Bldg.
 Mills Thomas P, 34 N Delaware.
 Moore Jesse C, 48-49 Lombard Bldg.
 Moores Charles W, 111 Commercial Club Bldg.
 Morgan Joseph R, 37 Lombard Bldg.
 Morgan Louis J, 37 Lombard Bldg.
 Morrison Frank W, 7-8 When Bk.
 Moulton Rodman J, 227 W Michigan.
 Mull George F, 204 Indiana Trust Bldg.
 Myers David A, 19½ N Pern.
 Negley Harry E, 68 Lombard Bldg.
 Ogborn Wm H, 34½ N Delaware.
 Osborn Lucy E, 16 Fletcher's Bank Bldg.
 Perkins Samuel E, 24 Thorpe Bk.
 Pierce Henry Douglass, 18½ N Meridian, rooms 11, 12, 13 and 13½.
 Potts Alfred P, 89 Lombard Bldg.
 Pugh Edwin P, 57-58 Lombard Bldg.
 Reagan Charles M, 29-31 Thorpe Bk.
 Riley Lawrence T, 315 Indiana Trust Bldg.
 Ritter Fred A, 408 Indiana Trust Bldg.
 Robertson Willard, 16 Ingalls Bk.
Rosebroek C Henry, 19 Thorpe Bk.
 (See back cover.)
 Salter Emma M, 137 Commercial Club Bldg.
 Schwartz Wm B, 94½ E Washington.
Sequin Edward S R, 28 E Market.
 Smith Charles W, 76½ E Washington.
 Smock Wm C, 32 N Delaware.
 Stevenson Elmer E, 126-127 Commercial Club Bldg.
 Stevenson James, 86 Lombard Bldg.
 Stubbs George W, 36 Thorpe Bk.
 Swigert Edith E, 22 Union Bldg.
 Taylor Harold, 302-304 Indiana Trust Bldg.
Tuttle Herman C, 28 E Market.
 Vincent Anna Laura, 8½ N Penn.
 Waddle Howell, 4 Baldwin Bk.
 Wall John M, 51 Lombard Bldg.
 Walsh Alice S, 12, 18½ N Meridian.
 Walsh James A, 14-16 Hubbard Bk.
 Wasson Charles K, 24 S Penn.
 Weir Clarence E, 137 Commercial Club Bldg.
 Wharton Joseph W, 4 Baldwin Bk.
 Wilkinson Philip, 68 Lombard Bldg.
 Winkenhof Otto, 51 Journal Bldg.
 Woods Floyd A, 18½ N Penn.
 Wurgler G Adolph, 88½ E Washington.

***NOTARY PUBLIC SEALS.**

Mayer George J, 15 S Meridian. (See left bottom cor cards and p 7.)

NOTIONS—WHOLESALE.

- Cohen Herman, 77 S Meridian.
 Kipp Bros Co, 27-39 S Meridian.
Mayer Charles & Co, 29-31 W Washington. (See adv opp p 614.)
 Murphy, Hibben & Co, 92-99 S Meridian.
 Goldman David, 98 E Mkt House.
 Groves Helen J M, 50 Broadway.
 Hamilton Thomas D, E Mkt House.

Harrison Catherine, 144 Blake.
 Helpman May E, 211 Prospect.
 Hertz Magdalene, 15 E Mkt House.

NOTIONS—RETAIL.

- Abricht Katherina, 139 E Mkt House.
 Ahlders Ahlrich, 539 S Meridian.
 Anderson Leman C, 177 W 12th.
Ayres L S & Co, 33-37 W Washington.
 Ball Jessie M, w s Centra 2 s of Railroad (L).
 Bannon & Co, 26 N Illinois.
 Barnes Cornelia O, 115 Mass av.
 Bourgoyne Frank, 5 Madison av.
 Brinkman Anton C, 765 S East.
 Chambers James, 159 E Washington.
 Clark Emma L, 17 Hillside av.
 Cronbach Marcus, 43 E Mkt House.
 Cox Francis M, 310 Indiana av.
 Davenport Anna, 184 Virginia av.
 Elberg George W, 26 and 28 English av.
 Jackson Augusta, 131 E Mkt House.
 Keller & Gamberdinger, 243-250 E Washington.
 Knox S H & Co, 24 W Washington.
 Lawrie & Robson, 26-28 W Washington.
Lueders Misses, 24 W Ohio. (See adv under **Stamping and Embroidery.**)
 Marks Abraham, 107 E Mkt House.
 Mathews Henry E, 13 W Washington.
Mayer Charles & Co, 29-31 W Washington. (See adv opp p 614.)
 Monahan Rosa, 298 S West.
 Obergfell Paul, 126 Kennington.
Pettis Dry Goods Co, 25-33 E Washington.
 Royle Thomas, 50 Glen Drive (B).
 Scholl Emilie, 117 E Mkt House.
 Woman's Exchange, 338 W New York.
 Ziegler Sarah A, 97 S Noble and 152 E 7th.

NOVELTY MANUFACTURERS.

- Hinkle Leonard (hardware), 174-176 W Market.
 Nehoc Mngf Co, 27 S Meridian.
 Sickford George A, 62 W Ohio.

NURSERYMEN.

See Florists and Nurserymen.

NURSES.

- Anderson Mary J, 49 Hosbrook.
 Armstrong Sarah, 261 Mass av.
 Babel Freda, 129 N Illinois.
 Bittinger Nellie, 850 N Illinois.
 Brink Lulu E, 50¼ Clifford av.
 Cain Sarah E, 28 Evison.
 Carnine Louisa, 79 Norwood.
 Cleary May, 133 N Penn.
 Cloud Margaret L, 18 Cornell av.
 Coffin May E, 194 N East.
 Cronnon Liberty, 275 S Delaware.
 Crouse Nettie B, 194 N East.
 Currie May D, 285 Virginia av.
 Delaney Theresa M, 465½ S Meridian.
 Dippel Frederica, 191 Coburn.
 Duncan Mary A R, rear 67 Minerva.
 Eoff Margaret L, 51 S Linden.
 Fisher Jennie, 133 N Penn.
 Gerard Elizabeth, 108 Cornell av.
 Glascock Charlotte, 384 E Michigan.
 Gregoire Ella T, 1025 N Penn.
 Gruelle Emma, 63 Sanders.
 Hale Matilda L, 133 N Penn.

POLICIES IN UNITED STATES LIFE INSURANCE CO., offer indemnity against death, liberal cash surrender value or at option of policy-holder, fully paid-up life insurance or liberal life income.

E. B. SWIFT, M'g'r, 26 E. Market St.

Hayes Sallie T, 48 N William (W I).
Hays Minnie W, 66 College av.
Heathcote Eleanor, 170 Pleasant.
Helm Eveline, 46 Clarke.
Horton Minnie, 251 S Meridian.
Howard Harriet, 13 Athon.
Hunter Mary, 66 Hill av.
Iddings Margaret E, 33 Wyandot Bk.
Jackson Margaret E, 506 N Meridian.
Johnson Eva W, 33 Ingrabam.
Kingham Joseph, 253 Mass av.
Koerner John G, 59 Oak.
Krauss Anna M, 214 Springfield.
Krauss May M, 214 Springfield.
Lawrence Mary A, 465½ S Meridian.
Lipp Charlotte, 33 Yeiser.
McClure Rebecca, 52 Broadway.
McCusker Anna S, 4 Mass av.
McKnight Loretta, 52 Ruckle.
McPherson Fannie C, 55½ N Delaware.
McWhinney Elizabeth A, 131 Home av.
Manget Jane, 136 Broadway.
Miles Rosanna, 96 Nebraska.
Patterson Theodosia M, 170 N New Jersey.
Peake Susan J, 133 N Penn.
Phipps Kate F, 150 College av.
Scott Mary, 133 N Penn.
Seeman Anna, 294½ Mass av.
Seeman Carrie, 294½ Mass av.
Seeman Josephine, 294½ Mass av.
Smith Tillie, 232 N Noble.
Sollers Mary, 136 Broadway.
Stevens Mary E, 194 N East.
Turner James L, 185 W 5th.
Walsh Mary A, 483 N Illinois.
Ward Margaret, 546 N Illinois.
Washington Henry, w s James 3 n of Bloyd av (B).
Wilson Eva, 227 N Liberty.

***OCULISTS AND AURISTS.**

(See also Physicians.)

Anthony E Grove, 92 Mass av.
Heath Frederick C, 19 W Ohio.
Jordan Loran W, 21-23 W Ohio.
Manchester Jerome J, 10 Mansur Bk., cor Washington and Alabama.
Stillson Joseph O, 245 N Penn.
Thompson Daniel A, 22 W Ohio.
Thompson James L, 22 W Ohio.
Williams James L, 36 E Ohio.

***OFFICE FURNITURE.**

Hough Notes Co The, 79 W Market.

***OFFICE AND BAR FURNITURE AND FIXTURES.**

Killinger George W, s w cor Market and Missouri. (See adv in Saloons.)
Salisbury & Stanley, 177 Clinton. (See right side lines.)

OFFICIAL REPORTERS.

Evans Rowland, P O Bldg.
Garber & Carpenter, 51 Court House.
Johnson & Metcalf, 81 Court House.

***OIL BURNER MANUFACTURERS.**

Thurman Fuel Oil Burner Co, 77 When Bk. (See left top and right bottom cor cards.)

***OIL PUMPS.**
Worthington Henry R, 64 S Penn. (See left top lines.)

OILS—ILLUMINATING AND LUBRICATING.

Brooks Oil Co, 488 E Michigan.
Burton John C, 593 Francis (N I).
Corcoran Christopher H, 192 W Chesapeake.
Crescent Oil Co, 34 E South.
Hoosier Manufacturing Co, 192 S Illinois.
Indiana Oil Tank Line, cor Oliver av and N Judge Harding (W I).
Jennings Milton, 192 S Illinois.
Miller Oil Co The, 23-27 McNabb. (See adv.)

THE MILLER OIL CO.



Dealers in Mill Supplies, Oils, Lubricating Greases, Felt Roofing and Seal Solvent. Circular Saws, Rubber and Leather Felting, Emery Wheels, Files, Wood and Iron Pulleys, Oil Cups, 23, 25 and 27 McNabb St., Tel. 1332. Opp Union Station, INDIANAPOLIS, IND.

Mix Gustav, 68 Wisconsin.
Paragon Safety Oil Co, 501 E Michigan.
Scoffield, Shurmer & Teagle, n w cor Vermont and Bee Line Ry.
Standard Oil Co, n w cor Pine and Lord.

***OMNIBUS LINES.**

Bird Frank Transfer Co, 115 N Delaware, Bates House and Union Station. (See adv.)

FRANK BIRD TRANSFER CO.

Union Station.
Offices { 115 North Delaware and Bates House.
Stables, 115 North Delaware.
Order by Telephone | Baggage Checked | Carriages for Parties, Weddings, Day or Night. | at Residence. | Depot, etc. Telephone 534.

***OPTICAL GOODS.**

Mayer Charles & Co, 29-31 W Washington. (See adv opp p 614.)

OPTICIANS.

Jaffe Berthold, 293 E New York.
Lando Leo, 93 N Penn.
Mayhew James A, 13 N Meridian. (See right bottom cor cards.)
Rowe Isaac M, S N Penn.
Wimmer John P, 14 N Penn.

***ORCHESTRAS.**

Montani Bros, 168 N Alabama.

ORGAN BUILDERS.

Sanborn Thomas P, s w cor Martindale av and Iith.

THEODORE F. SMITHER
 - GRAVEL ROOFING MATERIALS
 2 and 3-Ply Ready Roofing Building Paper, etc. Best of Materials.
 Telephone 801. Office, 109 West Maryland St.

Ornamental Art and Beveled Plate Glass.
81 NORTH DELAWARE STREET.
THE CRIPPIN-KERNODLE GLASS CO.

DALTON & MERRIFIELD { LUMBER }

South Noble St., near E. Washington

1024 OST

INDIANAPOLIS DIRECTORY.

PAI

JOS. R. ADAMS,

177 CLINTON STREET.

PAINTER

SPECIAL ATTENTION GIVEN TO

GRAINING, CALCIMINING, TINTING AND GLAZING.

TELEPHONE 999.

INDIANAPOLIS.

RESIDENCE, 891 NORTH PENNSYLVANIA STREET.

*OSTRICH FEATHER DYERS.

Faibles Charles, 28 S Illinois.

*OUTDOOR GAMES.

Mayer Charles & Co, 29-31 W Washington. (See adv opp p 614.)

OVERALL MANUFACTURERS.

Baker Overall Co, 292 Mass av.
De Busk John W, 292 Mass av.
Harseim Robert G, 202 S Meridian.

OYSTERS, FISH AND GAME.

Arnold Michael F, 256 Blake.
Clark Sarah A, 77 N Illinois.
Kamps Frank G, 40 Virginia av.
Kernel F Joseph, 442 S Meridian.
Linus Daniel, 77 N Delaware.
Long Charles R A, 77 N Illinois.
O'Brien & Mills, 71 N Delaware.
Oswald Theodore, 376 W North.
Richel Charles, 24 E Washington.
Ryan Thomas, 57 Russell av.
Scheid John & Co, 61 N Illinois.
Sowers Edward, 183 Indiana av.
Sowers James M, 237 W Washington.
Sowers Rinaldo, 61 E Mkt House.
Sowers Wm, 36 E Mkt House.
Sparks David W, 383 W North.
Walker & Johnson, 162 Indiana av.

*PACKAGE DELIVERY.

Hogan Transfer and Parcel Delivery Co, s w cor Washington and Illinois and s w cor Georgia and Delaware. (See adv in Transfer Companies.)

PACKERS—BEEF AND PORK.

Coffin, Fletcher & Co, cor West and Ray.
Kingan & Co (Itd), w end Maryland.
Meuser John R, 292 W Ray.
Moore & Co, Union Stock Yards (W D).
Reiffel Martin, 295 W Ray.

PACKING BOX MANUFACTURERS.

Dietz Fred Co The, 370-406 Madison av. (See right side lines and p 7.)

*PACKING—STEAM.

Central Rubber and Supply Co The, 79 S Illinois. (See left side lines.)

PAINT MANUFACTURERS.

Alexander Peirce Co The, 34 W South.
Indianapolis Paint and Color Co, 40, 42, 44, 46 and 48 Mass av.

*PAINTERS—CARRIAGE.

Bernd Bros, 69-71 W Morris. (See right bottom cor cards.)

Black C H Manufacturing Co, 44 E Maryland and 42-44 S Penn. (See left side lines and adv in Carriage and Wagon Mfrs.)

La Rue Clarence L, 302 Excelsior av.

Schweik & Prange, s e cor Market and Davdson. (See left side lines and adv in Carriage and Wagon Mfrs.)

Wolf H S & Co, 479 S Delaware.

*PAINTERS—FRESCO.

Mack F J & Co, 32 S Meridian.

Pressler Guido R, 325 N Liberty. (See right bottom cor cards.)

Teekenbroek John H, 94 E South. (See right bottom lines and adv.)

PAINTERS—HOUSE AND SIGN.

Adams Joseph R, 177 Clinton. (See adv.)

Allen Charles M, 361 English av.
Ante Louis, n w cor Meridian and Russell av.

Avery Edwin L, 167½ W 1st.

Ballmann J Henry, 60 E Ohio.

Beam Wm H, 123 S Linden.

Bowe James C, 32 S Meridian.

Brazelton George J, 305 Columbia av.

Brown George W, 29 Keith.

Capen & Spaulding, 110 Ludlow av.

Carson & Bowersmith, 127 State.

Cook Thomas V, 36 Monument pl.

Coull Joseph, n w cor Grove av and 23d.

Daily & Pfeffer, 66 W Market.

Davis Charles H, 133 S William (W D).

Derleth Michael, 37 Yeiser.

Dimock Daniel J, 74½ N Illinois.

Ellig Bernard E, 24 E Morris.

Endly J Alvin, 506 Broadway.

English J K & H K, 143½ N Delaware.

Fatout James N, 66 W Market.

Fertig & Kevers, 8 W Market.

Gill James D, 174 Lexington av.

Grove Albert H, 94 E Market.

Gustin Wm J, 26 Water.

Hallock Samuel D, 71½ Lockerieb.

Harris John C, 193 Mass av.

Harrison Cornelius, 167 Virginia av.

Harvey Henry H, 408 N New Jersey.

Hoffmann Charles & Son, 75 Harmon.

SULLIVAN & MAHAN

Manufacturers of all kinds of PAPER BOXES
21½ W. WASHINGTON ST.

J. H. TECKENBROCK,

94 EAST SOUTH STREET,

Painter and Decorator

Graining, Glazing, Varnishing, Calcimining, Tinting and Paper Hanging.

INDIANAPOLIS, IND.

Horn Charles W, 65 Mass av.
 Israel James N, 20 Douglass.
 Jaqueth Burnham G, 185 W New York.
 Jaux Carl, 5 Brookside av.
 Johnson Harry O, 175 1/2 S East.
 Johnson Wm A, 645 Ash.
 Kaiser August, 211 Mass av.
 King Ell, 259 Keystone av.
 Klanke August, 275 Coburn.
 Lange Louis L, 472 Union.
 Lathrop Homer S, 419 Bellefontaine.
 Lea Lawrence, 253 Union.
 Luke Albert, 82 Warren av (W D).
 Lynn Adam A, 168 E Washington.
 Lyzott Charles W, 67 Russell av.
 McDade Samuel, 537 E Ohio.
 McLane Albert, 501 Ash.
 McPherson Wm M, 20 Sullivan.
Mack F J & Co, 32 S Meridian.
 Macpherson Alexander, 94 E Market.
 MacQuithey Victor J, 47 N East.
 Martin John C, 249 Fletcher av.
 May Edward L, w s Rural 3 n of Brookside av.
 Menefee James A, 75 Orange av.
 Merrill Cuyler J, 186 E St Joseph.
 Muecke Wm, 76 Virginia av.
 Norris Wm F, 170 Brookside av.
 Pennicke Maurice, 128 Huron.
 Reese Charles, 175 Huron.
 Richter August F, 14 Shelby.
 Rosenberg Samuel, 465 S Meridian.
 Sandefur M Frederick, 95 Division (W D).
 Schaub Henry, rear 499 N Alabama.
 Scott Robert H, 231 1/2 E Washington.
 Sharts Walter D, 562 Park av.
Smock Ferdinand C, 503 Park av.
 Stote Albert, 466 Union.
 Stuecker Frederick R, 399 S East.
 Supper Charles F, 57 Downey.
 Talbert Lindley A, 187 St Mary.
Teckenbrock John H, 94 E South.
 (See right bottom lines and adv.)
 Trautwine John H, 73 Woodburn av (W D).
 Volmar John B, 68 W McCarty.
 Williams Hubbard W, 5 Wallack.
 Wilson Samuel H, 8 Geneva.
 Winters John A, 209 Prospect.
 Wittmeyer John, 487 Chestnut.

PAINTERS—SIGN.
Adams Joseph R, 177 Clinton. (See adv.)
 Cleveland Calvin C, 15 1/2 S Meridian.
 Bowe James C, 32 S Meridian.
 Horn Hosea B, 77 N Delaware.
 McMullen Wm, 128 John.
 Wolf Edwin A, 2 Kentucky av.

***PAINTERS' SUPPLIES.**
Shellhouse & Co, 271-275 E Washington. (See right bottom cor cards.)

***PAINTS—ROOFING.**
Smither Theodore F, 169 W Maryland. (See right side lines.)

PAINTS AND OILS.
Aldag Paint and Varnish Co The, 222 E Washington. (See adv.)

The Aldag Paint and Varnish Co.
 DEALERS IN
PAINERS' SUPPLIES,
 OILS, VARNISHES, BRUSHES AND GLASS.
 222 East Washington Street.
 Telephone 334.

Burdal A Co The, 34-36 S Meridian.
 Indianapolis Paint and Color Co, 40-48 Mass av.
Indianapolis Steel Roofing and Corrugating Works, 23-25 E South. (See right side lines.)
Shellhouse & Co, 271-275 E Washington. (See right bottom cor cards.)
Smither Theodore F, 169 W Maryland. (See right side lines.)
***PAVELED STEEL CEILING AND SHEET METAL WORK.**
McWorkman Willard, 930 W Washington. (See left top cor cards.)

WILLIAM WIEGEL
 {
MANUFACTURER
 {
 ... OF ...
SHOW CASES
 {
 6 W. Louisiana St.
 {
PHONE 829.

J. H. TECKENBROCK



General House Painter,
 94 EAST SOUTH STREET.

UNION CO-OPERATIVE LAUNDRY
 T. E. SOMERVILLE, MANAGER
 (COMPOSED OF UNION LAUNDRY GIRLS.)
 NOS. 138, 140 AND 142 VIRGINIA AVENUE,
 INDIANAPOLIS, IND.
 TELEPHONE 1269.

DIAMOND WALL PLASTER { Telephone 1410

BUILDERS' EXCHANGE.

1026 PAP INDIANAPOLIS DIRECTORY. PAP

PAPER—WHOLESALE.
 Lesh C P Paper Co, 85 W Market.

PAPER.
 Bowen-Merrill Co The, 9-11 W Wash-
 ington and 10-12 W Pearl.
 Kahn David, 131 S Meridian.

***PAPER BOX MANUFACTURERS.**
 Indianapolis Desk File and Paper Box
 Manufactory, 143¹/₂-145 S Meridian.
 Sullivan & Mahan, 21¹/₂ W Washing-
 ton. (See left bottom lines.)

PAPER MANUFACTURERS.
 Beveridge Paper Co, cor Maryland and
 Geisendorff.
 Indiana Paper Co, 27 E Maryland.

***PAPERHANGERS.**
 Dearinger Edward A, 280 N Noble.
 (See adv.)
 Teckenbrock John H, 94 E South.
 (See right bottom lines and adv in
 Painters.)

E. A. DEARINGER, PAPER HANGER AND DECORATOR

PRICES REASONABLE. WORK GUARANTEED.

ORDERS SOLICITED. 280 N. NOBLE ST.

H. P. HOOD. 30 YEARS' EXPERIENCE. A. M. HOOD,
 Late Examiner U S Pat. Office.

H. P. HOOD & SON, PATENTS AND PATENT LAW

ATTORNEYS AND CONSULTING EXPERTS IN INFRINGEMENT SUITS.

EXPERT WITNESSES IN PATENT LITIGATION.

We give special attention to the preparation and presentation of applications for patents in this and all foreign countries.

Both members of the firm have a practical mechanical training and a wide experience in patent matters.

29-30 Wright's Block, 68¹/₂ E. Market Street.



Indianapolis, Ind.

CLEMENS VONNEGUT
 184, 186 and 192 E. Washington St.

BUILDERS' HARDWARE,
 Building Paper. Duplex Joist Hangers

DRIVEN WELLS

And Second Water Wells and Pumps
of all kinds at
CHARLES KRAUSS', 42 S. PENN. ST.,
TEL. 466. REPAIRING NEATLY DONE.

PAR

INDIANAPOLIS DIRECTORY.

PAT 1027

PARQUETRY FLOORS.

Interior Hardwood Co The, 317 Mass
av.

*PATENT ATTORNEYS.

Hell Thompson R, 64 Ingalls Bldg. (See
adv in Patent Solicitors.)

Bradford Chester, 14-16 Hubbard Bldg.
(See left top cor cards, p 6 and opp
Patent Solicitors.)

Hered Wm P, 14, 15, 16 and 17 Fletch-
er's Bank Bldg.

Hood H P & Son, 29-30 Wright Bldg,
68½ E Market. (See adv.)
Lockwood Virgil H, 415-418 Lemeke
Bldg. (See adv in Patents.)

*PATENT DRAUGHTSMEN.

Nealy H D, 16 Hubbard Bldg. (See adv.)
Thurman & Sylvus, 77 When Bldg,
west side of Penn south of Market.
(See left top and right bottom cor
cards.)



DIRECTORY

BORROWERS

WE RECEIVE many complaints from our patrons to the effect that they are bothered so much by **BORROWERS**. These parties are not the private citizen nor the stranger in the city, who steps in, looks at the Directory and goes out, but merchants, business and professional men, who need a Directory every day of the year, yet who are too close-fisted to buy one.

These same Individuals are the ones that borrow your Directory "just for a minute," which, in the majority of cases, means a day or perhaps a week, unless you remember that they have it and send for it.

These same borrowers will tell the Directory canvasser that he has "no use for a Directory," that he "knows everybody," and, vice versa, "everybody knows him."

INDIANAPOLIS STEEL ROOFING AND CORRUGATING WORKS, 23 East South Street, S. D. NOEL, Proprietor.

ELECTRIC CONSTRUCTION

Isolated Plants Installed.
Electric Wiring and Fittings
of all kinds. C. W. Meikel.
Tel. 466. 96-98 E. New York St

PATENT SOLICITORS.

Bell Thompson R, 64 Ingalls Bldg. (See adv.)
 Bradford Chester, 14-16 Hubbard Bldg. (See left top cor cards, p 6 and opposite.)
 Hood H P & Son, 29-30 Wright Bldg, 68½ E Market. (See adv.)
 Jacob & Co, s w cor Penn and Georgia. (See adv opp Pattern and Model Makers.)
 Lockwood Virgil H, 416-418 Lemcke Bldg. (See adv in Patents.)
 Minturn Joseph A, 22 Waverly Bldg, Ogborn Harrison, 34½ N Delaware.
 Paramore Heber S, 23 W Washington.
 Snow J H & Co, 25 W Washington.
 Thurman & Silvius, Room 77 When Bldg, west side of Penn south of Market. (See left top and right bottom cor cards.)

***PATENTS.**

Bell Thompson R, 64 Ingalls Bldg. (See adv in Patent Solicitors.)
 Bradford Chester, 14-16 Hubbard Bldg. (See left top cor cards, p 6 and opp Patent Solicitors.)
 Hood H P & Son, 29-30 Wright Bldg, 68½ E Market. (See adv in Patent Solicitors.)
 Jacob & Co, s w cor Georgia and Penn. (See adv opp Pattern and Model Makers.)
 Lockwood Virgil H, 416-418 Lemcke Bldg. (See adv.)
 Paramore Heber S, 23 W Washington.
 Thurman & Silvius, Room 77 When Bldg, west side of Penn south of Market. (See left top and right bottom cor cards.)
 Traders' Patent Exchange, 23 W Washington.
 Weathers James, 340 E Washington.

U. S. and Foreign

PATENTS

Procured for Inventors by **T. R. BELL**, Mechanical Engineer and Patent Solicitor. New and special machinery designed and inventions perfected. Working drawings at lowest rates consistent with careful work. **BLUE PRINTING** at very reduced rates. All classes of light or heavy machinery carefully constructed at lowest contract prices. Call on

T. R. BELL, 64 Ingalls Block.

SCHWEIKLE & PRANGE
MANUFACTURERS
CARRIAGES
BUGGIES, DELIVERY WAGONS
AND SPRING TRUCKS OF ALL KINDS.
S. E. Corner Market and Davidson Sts.



Patents and Trade Marks

V. H. LOCKWOOD,

PATENT SOLICITOR AND COUNSEL IN PATENT CASES.

U. S. and Foreign Patents procured promptly and with broad and legal claims. Expert draughtsmen in the office. Terms very reasonable. The Validity of Patents investigated and Opinions as to Infringements prepared. Patent litigation a specialty. Full set of Patent Office Reports and a complete patent law library in the office. References in any locality furnished on application.

Long Distance Telephone 1103.

Rooms 415-418 Lemcke Bldg., opp. Post-Office.

C. ZIMMERMAN & SONS || **SLATE AND GRAVEL ROOFERS**
19 South East Street.

HAVING had **TWENTY YEARS'** successful experience in securing *Letters Patent*, and having also a thorough knowledge of *Mechanics* as well as Patent

Law, I continue to offer my services to Inventors and Owners of Patent Property, confident of my ability to give entire satisfaction to those who desire the best protection available for their inventions.

I not only procure Patents, Trade Marks, Design Patents, Copyrights, Labels, and all forms of Protection granted by the United States and other Governments on works of Invention and Authorship, but I act as Counsel in litigated cases, or where litigation is expected or threatened. I also make investigations, when a determination of the validity or scope of any existing Patent is desired, upon which to base a purchase of such Patent, or a decision as to whether the manufacture or sale of the invention described in it can be safely undertaken.



★ ESTABLISHED 1876 ★

CHESTER BRADFORD,
PATENT LAWYER,
Solicitor of United States and Foreign
★ PATENTS ★
14-16 HUBBARD BLOCK,
S. W. Cor. Washington and Meridian Sts.,
INDIANAPOLIS, IND.

★ TELEPHONE No. 158 ★



THE leading Inventors and Manufacturers of Indianapolis and vicinity are now and have been for years regular clients, as well as many from other portions of Indiana and other States, north, west and south. I have a reliable correspondent whose office is opposite the Patent Office, in Washington, D. C., thus giving unsurpassed facilities. This arrangement gives my clients in this portion of the country the advantage of personal consultations with their attorney, and, when necessary, personal attention at the Patent Office, in the prosecution of their cases.

I refer to the banks, express companies, mercantile agencies and leading manufacturers of Indianapolis. Inventors will find it to their interest to consult me. Promptness and efficiency guaranteed. Call or write for pamphlet. Charges always reasonable

HENRY R. WORTHINGTON

● JET and SURFACE CONDENSERS
64 S. PENN. ST.
● Long Distance Telephone 284.

1030 PAT

INDIANAPOLIS DIRECTORY.

PHO

PATTERN AND MODEL MAKERS.

Duncan John R. 117 S Capitol av.
Hatton George W. 86 E Georgia.
**Indianapolis Pattern Works, Thomas
F Scullin Propr. 101 S Penn.**
**Indianapolis Tool and Mfg Co. 15-17
McNabb. (See adv in Tools and Ma-
chinery.)**
**Jacob & Co. s w cor Georgia and Penn.
(See adv.)**

JACOB & CO.

Makers of Patterns,

MODELS

AND EXPERIMENTAL WORK.

102 South Pennsylvania Street,
Cor. Georgia.

McNamara, Koster & Co. 212-218 S
Penn. (See right top lines and p 5.)
Meggenhofen Charles W. 96 S Dela-
ware, cor Georgia. (See embossed
line front cover and adv.)

C. W. MEGGENHOFEN,

Wood and Metal Pattern

AND MODEL MAKER.

Inventors Assisted. Fine Machinery and
Apparatus Made and Repaired. Alumi-
num Work a Specialty.

96 SOUTH DELAWARE ST.,

Tel. 121. Indianapolis, Ind.

(See Embossed Line, Front Cover.)

Specialty Mngf Co. 193 S Meridian.
Tucker Wm. 85 E Georgia.

*PAVING COMPANIES.

Capitol Paving and Construction Co
(Brick, Street and Sewer Contrac-
tors), 1 Hubbard Bldg.

Indiana Bermudez Asphalt Co. 25 and 26
Baldwin Bldg.

PAVING CONTRACTORS.

See Contractors—Paving.

PAWNBROKERS.

Cohen Hyman, 156 N East.
Drozdownitz Michael, 149 E Washington.
Haase Mamie, 35 N Illinois.
Ludwig C & Co, 21 N Meridian.
Mayer Esther, 91 S Illinois.
Noe Fletcher M, 64 W Market.
Solomon Joseph, 25 S Illinois.
Ward & Co, 11 N Meridian.
Wilson Arthur N, 156½ E Washington.

PEN MANUFACTURERS.

Allison James A. 5 Stewart Place.

*PENMANSHIP.

Indianapolis Business University, E J
Heeb Propr. When Bldg, N Penn opp
P. O. (See front cover, right bottom
lines and p 4.)

PENSION AGENTS AND ATTORNEYS.

Corbaley Wm H, 15½ Virginia av.
Fitzgerald & Delp, 47 Journal Bldg.
**Holt's Claim Agency, 78 E Market.
(See adv.)**

DRURY HOLT, Late of 52d Ind.

J. G. HOLT, 9th Ind. Cav. HENRY HOLT, N. P.

HOLT'S CLAIM AGENCY,

78 E. MARKET ST.,
INDIANAPOLIS, INDIANA.

Widows' Pensions a Specialty,

The Best Possible Services Guaranteed.
No fees unless successful.

Johnson & Coffin, 12 Malott av.
Swigert Joseph O, 22 Union Bldg.
Woodworth Orson H, 32½ W Washington.
Wright Benjamin C & Co. 9, 29½ N Penn.

*PERFUMES.

Perry Joseph R. 200 E Washington.
(See left top lines.)

*PHOTO-LITHOGRAPHERS.

Baker-Randolph Lithograph and En-
graving Co. 28-32 W Maryland. (See
top edge and opp p 166.)
Burford Wm B. 21 W Washington.
(See adv opp p 230.)

PHOTOGRAPHERS.

Allison James B, 113 Mass av.
Bennett J Wesley, 38½ E Washington.
Biddle Frederick S, 16½ E Washington.
Bosard Edgar M, 164 Virginia av.
Brown Albert, 72½ E Washington.
Brown Charles, 121 W Washington.
Bryant Kate, 88 S Illinois.
Clark James H, 66 N Penn.
Coatney & Beatty, 441 E Washington.
Crippen Ira L, 278 English av.
Dryer George W, 96½ S Illinois.
Harrod Joel E, 62 Virginia av.
Indianapolis Commercial Gallery, 126 Mass
av.
Keeter Joseph P, 214 W Washington.
Keeter Rufus G, 6½ E Washington.

Fine Delivery Wagons
BUILT ON SPECIAL DESIGNS.

JOHN GUEDELHOEFER,
Kentucky Avenue and Georgia St.
TEL. 287.

PEERLESS FOUNDRY COMPANY — FOUNDRERS AND MACHINISTS, 70 MEEK STREET.

JACOB & Co.

102 S. Pennsylvania St.,
Cor. Georgia.

PATTERN AND MODEL MAKERS.

PATTERNS IN
WOOD OR
METAL.

OLDEST

AND MOST

RELIABLE.

NONE BUT THE BEST

MECHANICS

EMPLOYED.

Jacob & Co.,

102 S. Pennsylvania St., Cor. Georgia.

INDIANAPOLIS, IND.

JACOB & Co.,

Pattern and Model Makers.

READ CAREFULLY.

TO FACTORIES, FOUNDRIES, ETC.

You are using machinery that can be improved.

You desire working drawings, blue prints, plans, specifications, etc.

We can design and build you special machinery, make your drawings, blue prints, etc.

You are caused frequently to witness certain parts of your machinery broken, and must have broken part replaced at once.

You use heavy machinery, pulleys, gears, etc. If they break, ship them to us and we will make pattern and casting, finish casting and send same to you at earliest possible moment.

If you have large gears, etc., that are liable to break, send us word and we will come and make drawings, then furnish pattern, casting, etc., as desired.

We make patterns of every description, in either wood or metal, for cast iron, malleable iron, brass, steel, etc.

We have one of the largest pattern and model shops in the West.

We make a specialty of large bevel and spur gears up to fourteen feet in diameter.

We have special room prepared for experimental work, and all improvements made by us while working on such work become the property of the inventor employer.

An inventor should take out a caveat on his invention, and then have the invention made practical, and apply for letters patent in its complete working order, thus saving much expense and giving a more valuable invention. All this we can do, having many years' experience in this line.

Write us for full information.

See other side of this sheet.

SEE OTHER SIDE.

JACOB & CO.,
102 South Pennsylvania St., Cor. Georgia,
INDIANAPOLIS, IND.

Lacey Frank M, 126 Mass av.
Marceau & Bassett, 40 N Illinois.
Mitchell Grant, 1368 Lulu (N D).
Potter Wm H, 10 Claypool Bldg, 9½ N Illinois.

Seibird Harvey W, 62½ E Washington.
Simpson Wm, 94½ E Washington.
Toepfert O Albert, 36½ E Washington.

***PHOTOGRAPHERS' SUPPLIES.**

Lieber H Co The, 33 S Meridian, (See right top cor cards.)

Stephens Rufus E, 19 Mass av.

***PHOTOGRAVURES.**

Burford Wm H, 21 W Washington. (See adv opp p 230.)

PHYSICIANS.

Abbett Charles H, 31½ Virginia av.
Abbett Francis M, 15½ Virginia av.
Adams H Alden, 413 Lemcke Bldg.
Alexander Joseph C, 123 S Noble.
Allen Horace R, 679 N Delaware.
Allen Horace R jr, n w cor Ohio and Capitol av.
Allen Wm P, 297½ Mass av.
Anderson Don A, 402 Virginia av.
Anderson James E, 5 Grand Opera House Bldg.

Anthony Emanuel, 90 Mass av.
Anthony E Grove, 92 Mass av.
Anthony James R, 405 College av.
Armer David S, 440 Chestnut.
Avery John P, 449 N East.
Bacon Edgar H, 9½ Fletcher av.
Bacon Hattie C, 9½ Fletcher av.
Ball Addison W, 132 Columbia av.
Ballard Joseph H, 108 Hill av.
Barnes Dawson E, 211 N Illinois.
Barnes Henry F, 125 N Penn.
Beard Elisha, 31½ Virginia av.
Beck Wm S, 42½ W Market.

Bedford Collins T, 185 Mass av.
Bell Guido, s w cor N East and E Ohio.
Bell Leonard, 98 N East.
Beneppe John L, 21 W Washington.
Benham John F, 887 W Morris (W D).
Berauer Joseph M, 557 Madison av.
Bigger Richard F, 20 E Ohio.
Bigger R H & R F, 428 Virginia av.
Billman Gustus S, 643 Virginia av.
Bistline Arvilla M, 394 N New Jersey.
Blu Uriah L, 117 N Senate av.
Booz J Jordan, 34 E Ohio.
Boyd James T, 40 E Ohio.
Boynton Charles S, 164 E New York.
Brayton Alembert W, 26 E Ohio.
Brennan Edward J, 240 N Capitol av.
Brigham Edwin B, 385 Martindale av.
Bristline Arvilla M, 394 N New Jersey.
Brown Benjamin A, 57 E Sutherland (B).
Brown John R, 102 N Alabama.
Browning Wm J, 19 W Ohio.

Drabner & Ayres (Specialists), Rooms 1-5 Fair Bldg, opp Union Station.

Brunning Charles E, 101 Coburn.
Bryan Thomas N, 346 E South.
Bryson Rachel A, 434 Mass av.
Buehler Jacob, 120 E McCarty.
Bula Rolla W, 33 W Ohio.
Burckhardt Louis, 18 E Ohio.
Butler Wm F, 690 N West.
Butterfield W Webster, 396 N East.

Bye Charles E, 170 N Illinois.
Rye David M, 170 N Illinois.

Cain John C, 57 King av (B).
Caldwell W Hampton, r 59 When Bldg.
Campbell Levi S, 163 Indiana av.
Canfield Beiton V, 177 Virginia av.
Carey George A E, 413 College av.
Carroll Robert J, 588 Virginia av.
Carson John H, 18½ N Meridian and 24 S Reinsner (W D).
Carter James, 210 Prospect.
Carter Nathan P, s w cor Illinois and 29th.
Carvin James M, 113 S Illinois.
Cary Elmer E, 51 N Illinois.
Casebeer Jacob B, 32½ W Washington.
Castor Hiram C, 20 E Ohio.

Chavis Wm M, 228½ W Michigan.
Chitwood George R, 31 N East.
Clark Andrew J, 338 N New Jersey.
Clark Jeddiah H, 34 E Ohio.
Clark Wm H, 27½ Monument pl.
Clarke Henry T, 2 Mansur Bldg.
Clarke Wm B, 115 Highland pl.
Clemmer Ferd O, 15 E New York.
Clevenger Wm F, 19 E Ohio.

Cline Lewis C (limited to Throat, Nose and Ear), 42 E Ohio.

Cloud Laura J, 40 B S B av (W I).
Coleman Emma E, 359 N Illinois.
Coleman James M, 575 Shelby.
Combs George W, 30 E Ohio.
Comingore John A, 77½ S Illinois.

Compton Joshua A (Homeopathic), 75 E Ohio.

Conner Wm H, s s Orange av 2 w of Jefferson av.
Cook George J, 18 W Ohio.
Cook Matthew D, 39 Thalman av.
Cooke Benjamin J, 285 Indiana av.
Cooper Charles A, 173 Lexington av.
Courtney Thomas E, 501 Virginia av.
Cox Ira E, 469 W Addison (N D).
Crans James T, 243 Hamilton av.
Crist Daniel O, 58 E Ohio.
Cropper Eva A, 68½ E Market.
Crose Samuel E, 9 Board of Trade Bldg.
Crow Charles R, 32 Monument pl.
Culver Dudley M, 111 Fletcher av.
Culver Thomas M, 379 S Meridian.
Cunningham Henry S, 85½ W Market.
Curryer Wm F, 88 N Penn.
Curtis John E, 1056 W Washington.
Daniels Anna E, 41 N Beville av.
Darnell Roland F, 34 E Ohio.
Daugherty John H, w s Central av 3 s of Railroad (D).

Davis Emily J, 125 Lambert (W I).
Davis Eugene J, 399 College av.
Davis Joel R, 125 Lambert (W I).
Dedmon James E, 16 E Ohio.
DeHaas Thomas W, 36 W 13th.
Deitch Oscar S, 2 Bloomington.
Deitch Othello L, 158 River av (W I).
Dellett Jacob, 458 S Delaware.
Denson Henry A, 16 E Ohio.
Dowell George W, 618 Armstrong (N D).
Dudley Hubert W, 600 Central av.
Dunlap John M, 19 W Ohio.
Dunlavy Ira E, 493 College av.

Dunning Lehman H, 249 N Alabama.
Dunning Milo, 34 E Ohio.
Durham Charles O, 392 S Illinois.
Earp Samuel E, 24½ Kentucky av.
Eastman Joseph, 197 N Delaware.
Eastman Thomas B, 197 N Delaware.

Fine Laundry Work our Specialty.
Collars and Cuffs our Hobby.

THE HOME LAUNDRY

197 S. Illinois St.
Telephone 1769.

BONDS SIGNED

For Administrators, Assignees, FIDELITY AND DEPOSIT CO. OF MARYLAND. Telephone 140. GEO. W. PANGBORN, General Agent, 94 East Market Street.

1032 PHY

INDIANAPOLIS DIRECTORY.

PHY

Physicians—Continued.

Edenharter George F. Central Indiana Hospital for Insane.
Edwards Samuel G. 501 N West.
Eisenbeiss & Eisenbeiss, 252½ W Washington.
Elbert Samuel A. 104 Indiana av.
Eskew Howell T. 25 W Ohio.
Ewing Calvin K. 24 E Ohio.
Falk Frederick, 47½ S Illinois.
Farnsworth Theodore W. 64 W Market.
Ferguson Charles E. 44 E Ohio.
Ferguson Frank C. 208 N Alabama.
Perree Shadrach L. 725 E Washington.
Field Martin H. 1 Broadway.
Fisher Amos W. 35 W Ohio.
Fisk J Guard, 374 Talbott av.
Fletcher Calvin I. 369 S Meridian.
Fletcher Wm B. 124 N Alabama.
French Benjamin F. 884 N Capitol av.
French Martha J. 113 Highland pl.
Funk James B. 14 E Ohio.
Furniss Henry W. 90 W New York.
Furniss Sumner A. 90 W New York.
Gabe Harry E. 539 Virginia av.
Galloway Clinton E. 44 Central av.

Hays Florence W. 599 N Senate av.
Hays Franklin W. 19 E Ohio.
Hazelton Elizabeth E. s e cor Delaware and Ohio.
Hazleton Frederick Q. 73 Gregg.
Heath Frederick C. (Eye and Ear), 19 W Ohio.
Helming Theodore W. 606 S East.
Hervey Edwin V. 744 Shelby.
Hervey James W. 744 Shelby.
Hibbs James I. 129 Dougherty.
Hicks Joseph M. 188½ E Washington.
Hobbs Alice L. 199 N Illinois.
Hodges Edward F. 2 w New York.
Holden Wm A. 465½ S Meridian.
Hollingsworth John S. 92 Oliver av (W I).
Holman Charles C. 128 Oliver av (W D).
Holmes James H. 61 Clifford av.
Hoover John E. 530 E Washington.
Hoskins Walter D. 186½ Ft Wayne av.
House George H F. 1563 N Illinois.
Houser J A & S K. 21 W Maryland.
Howard Edward, 223 N Illinois.
Howard Lewis N. 62½ S Illinois.
Howe Wm F. 27 Fletcher av.
Hutchins Frank F. 469 N Alabama.
Irick George W. 52½ N Illinois.

Will Build to Order any kind of Vehicle, and do GENERAL WAGON and CARRIAGE REPAIRING. }
 302 and 304 East Washington St. Telephone 1854.

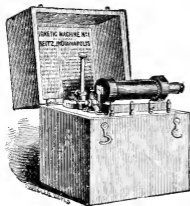

CHAS. REITZ & SON,

MANUFACTURERS OF

ELECTRICAL APPARATUS

OF EVERY DESCRIPTION.

ELECTRICAL APPARATUS FOR MEDICAL USE A SPECIALTY.

Dealers in Telegraph Instruments, School Apparatus, Galvanic Batteries, Etc.

No. 72 VIRGINIA AVENUE,

Repairing Neatly Done. INDIANAPOLIS, IND.

JOSEPH W. BUCHANAN

Garner Jesse S. 25½ N Illinois.
Garver John J. 126 N Meridian.
Garver Wm R. 426 Talbott av.
Gaston John M. 147 N New Jersey.
Gaylord Harry G. 19 Prospect.
Geis John F. 38 E Ohio.
George & George, 1-2 Baldwin Blk.
Glass Wm M. 219 Hoyt av.
Graham Alois E. 107 N Alabama.
Gray John M. 287 S New Jersey.
Gray Wm. 50½ S Illinois.
Haag Emil A. 15 Park av.
Hailey Eyan. 136 N Penn.
Haggard Ernest M. 95 Mass av.
Hagood Lewis M. 209 W 6th.
Hall Emmett A. 36 E Ohio.
Hammer Nathan L. 29 W Ohio.
Hamble Charles A. 26 Kentucky av.
Harold Cyrus N. 430 College av.
Harold David H. 776 N Senate av.
Hart Millard M. 14 E Ohio.
Harvey Jesse B. 152 W 12th.
Hasty George. 35 W Ohio.
Haynes John R. 264 N Illinois.
Haynes Wm H. 50 W 7th.

Jameson Henry. 28 E Ohio.
Jameson Patrick H. 28 E Ohio.
Jeffries Wm E. 456 Virginia av.
Jenkins John G. n w cor Ohio and Capitol av.
Jeter Clarinda E. 48 Michigan (H).
Jeter Frank. 48 Michigan (H).
Johnson Wm H. 32 S Station (B).
Johnstone Paul A. 29½ W Ohio.
Jones Homer I. 247½ N Noble.
Jones Levi M. 110 Highland pl.
Jordan John S. 36 W Washington.
Jordan Lorán W. 21-23 W Ohio.
Kahlo George D. 60 Journal Bldg.
Karstetter Wm B. 471 W 22d (N D).
Kayne Jennie A. 161½ Mass av.
Kellogg Norman P. 234 Ash.
Kelsey Russell C. 106 E Ohio.
Kendrick Wm H. 73 N East.
Kennedy John Y. 34 W Ohio.
Kennedy Samuel A. 133 Fayette.
Kenner Charles A. 651 N Senate av.
Kimberlin Albert C. 136 N Penn.

OTTO NATURAL GAS ENGINES

Builders' Exchange
 S. W. Cor. Ohio and Penn.
 TELEPHONE 635.

Kindelberger Wm H 18 W Ohio.
Kitchen John M, 41¹/₂ N Penn.
Klage W Herman, 262 Hoyt av, cor S State av.

Knerr Charles B, 858 E Washington.
Koch Alice H, 758 N Senate av.
Kolmer John, 197 N Delaware.
Krug H Stewart, 60 Monument pl.
Lake M Elizabeth, 314 N Alabama.
Lambert John A, 146 E 7th.
Lameroux Scott P, 523¹/₂ S Illinois.
Lash Hugh M, 18 E Ohio.

Lawhon Wm M, 773¹/₂ S Illinois.
Laycock Reuben T, 107 Bates.
Leatherman Asher L, 132 N Alabama.
Leathers Douglas A, 125 College av.
Leeth M Cortez, 183¹/₂ N Meridian.
Lewis Edwin R, 131 N Meridian.
Lewis James C D, 113¹/₂ E Washington.
Lockridge John E, 374¹/₂ W Washington.
Long Henry, 32 Mass av.

Long John B, 402 W New York.
Long Robert W, 1564¹/₂ E Washington.
Lukenbill Orestes C, 1093 E Washington.
Lutz George W, 693¹/₂ N Illinois.
McClellan Alonzo, 104 Michigan (H).
McConnell Leander C, 29 King.
McCurdy Lawson A, 1066 W Washington.
McCurdy Olivé B C, 1036 W Washington.
McFall Rose C, 439 N New Jersey.
McLain Liberty C, n w cor Ohio and Capitol av.

McLeay John D, 421¹/₂ W Market.
McNab Philip, 1 Ft Wayne av.
McShane John T, 26 E Ohio.
Madsen Mary M, 86 N Senate av.
Malpas S Herbert, 15-16 Marion Bk.
Manchester Jerome J, eyes and ears, 10 Mansur Bk, cor Washington and Alabama.
Mangan Jennie, 126 E Ohio.
Manker Frank F, 51¹/₂ W Market.
Mapes Smith H, 591 College av.
Marsee Joseph W, 1063¹/₂ E New York.
Martin John A, 429 Broadway.

Masters John L (Eye, Ear and Throat),
149 N Penn.
Maxwell Allison, 19 W Ohio.
Mendenhall Elijah, 474 N Senate av.
Metzalf Charles N, 100 Mass av.
Metzler S N, s e cor Illinois and Ohio.
Miller Edward T, 18 Miller Bk.
Miller Wm H, 276 Mass av.
Moffett Edward D, 16 W New York.
Moffett Naomi T, 27¹/₂ Monument pl.
Moore Charity E, 394 N New Jersey.
Moore Charles E, e s Grand av 1 n of Fleet.
Moore Samuel H, 152 Virginia av.
Moore Thomas, 53¹/₂ W Washington.
Morgan Abraham, 54 Oscar.
Morgan Wm V, 336 N Alabama.
Morris Minor, 26 E Ohio.
Morrison Frank A, 107 N Alabama.
Morrow Joseph E, 206 Hadley av (W D).
Mullan Amasa J, 9 Board of Trade Bldg.
Mutz Charles M, 278 Clifford av.
Nash George W, 402 S Illinois.
Neff David, 186¹/₂ W Washington.
Nichols John D, City Hospital.
Oliver John H, 124 N Meridian.
Outland Edgar M, 26 Mass av.
Page Lafayette F, 1-4 Marion Bk.

Pautzer Hugo O (Surgery and Dis-
cases of Women), 194 E Michigan.
Park Hiram A S, 445 E Ohio.
Parsons John S, 258¹/₂ W Washington.
Partlow John W, 362 N West.
Patterson Amos W, 83 Mass av.

Peachee Harrison, 140 S William (W D).
Peffley Wm F, 542 W Highland av (N D).
Pettijohn Otto B, 232 Blake.
Pfaff O G, 134 N Penn.

Pink Herman, 103 N Meridian.
Potter Theodore, 18 E Ohio.
Poucher Charles H C, 346 E St Clair.
Preston Abraham L, 73 King av (H).
Prunk Byron F, 268 W New York.
Prunk Daniel H, 30 N Senate av.
Rainey Harvey W, Insane Hospital.
Ray Franklin E, Insane Hospital.
Reed Wilson, 800 E Washington.
Rees Wm, 127 Fletcher av.

Reyer Ernest C, 130 N Penn.
Rilphath Henry W, 370 E 7th.
Ritter Caleb L, 510 Virginia av.
Robbins Wesley, 291¹/₂ W Ohio.
Robertson John F, 1059 E Michigan.
Robinson Joseph, 217 Indiana av.
Robinson Robert D, 9-10 Fair Bk.
Roe Nathan C, 245 Mass av.
Rogers Rebecca W, 19-22 Marion Bk.
Rowe Louis M, 134 N Meridian.
Rowley Wm, 119 Cornell av.

Runnels Orange S, 50 Monument pl.
Runnels Seltis, 38 E Ohio.
Ruthledge Elijah D, 139 Hadley av (W D).
Rutter Jennie F, 12 Grace.
Ryan Wm B, 153 Mass av.
Schaefer C Richard, 430 Madison av.
Scheid John P, 40 E Ohio.
Scherer Simon P, 581¹/₂ S East.
Scott John T, 11 E Ohio.
Seller Thomas P, s e cor Washington and Ruth (M J).

Selman Andrew G, 101¹/₂ N Delaware.
Selman Andrew J, 101¹/₂ N Delaware.
Serrin James S, 381 N New Jersey.
Servoss George L, 44 E Ohio.
Siegfried Julia, 65 W Ohio.
Sielken Lillian K, 800 N New Jersey.
Slass John W, 336 E St Clair.
Smith Bartley, 127 S William (W D).
Smith Martha J, 208 N Alabama.
Smith Mary, Insane Hospital.
Smith Nelson G, 46 Clifford av.
Smith Walter, 63 Oliver av (W D).
Snowden Jesse, 122 W Addison (N D).
Spink Mary A, 124 N Alabama.
Stackhouse Urbine, 774¹/₂ S Illinois.
Stafford Charles A, 21 E Ohio.
Stanley John M, 357 S West.
Stephenson John C, 324 Clifford av.
Sterne Albert E, 75 E Michigan.
Stewart Joseph, 370 Lincoln av.
Stewart Lewis A, 321¹/₂ W Washington.
Stewart Stewart, 85-87 E Ohio.

Stillson Joseph O (Eye and Ear), 245
N Penn.
Stiles Irwin A, 16 E Ohio.
Stockton Sarah, 227 N Delaware.
Stone John W, 120 Ft Wayne av.
Stone R French, 246 N Illinois.
Strathford Louis A E, 630 S Meridian.
Stratford Alfred, 106 Virginia av.
Stucky Thomas F, 113 N Illinois.
Stucliffe John A, 6 Baldwin Bk.
Swain Hannah M, 520 College av.
Swain Rachel, 334 N New Jersey.
Talbot John H, Union Station.
Taylor James H, 2 The Chalfant.
Taylor Oscar S, 58 E Ohio.
Teague Albert E, 86 N Senate av.
Thomas Edwin C, 235 Blake.
Thomas Wm H, 285 Virginia av.

**B
I
C
Y
C
L
E
S**
DOWN.
MONTHLY.
Best Wheels.
Best Terms.
WHEELMEN'S CO.
31 W. OHIO ST.
LONG DISTANCE TEL. 1868.

RHEUMATISM
 ...CURED...

Is cured surely and safely by PERRY'S MAGIC RHEUMATISM CURE.
 Failures are unknown. Take it and be well.
AT ALL DRUGGISTS.

Physicians—Continued.

- Thompson Daniel A, 22 W Ohio.
 Thompson James L, 22 W Ohio.
**Thompson & Terrell, n w cor Central
 av and P C C & St L Ry (I).**
 Tinsley Frank C, 402 Mass av.
 Todd L L, 19 W Ohio.
 Tolley Wm V, 745 N Senate av.
 Tomlin Wm S, 304 N Illinois.
 Tomlinson Charles C, 32 Milev av.
 Tomlinson James M, 28½ E Ohio.
 Tomlinson Virginia, 169 S William (W I).
 Towles Alfred N, w s Central av 5 s of
 Railroad (I).
 Trees Irvin W, 124 Prospect.
 Tucker George W, 158 Michigan (H).
 Tuttle Vine H, 438 Mass av.
 Twichell Alice, 556 N Illinois.
 Van Hummel Henry, 60 Monument pl.
 Van Hummel Quincy, 60 Monument pl.
 Wagner Theodore A, 94 N Delaware.
 Waide Robert, 451 College av.
 Walker Isaac C, 150 N Penn.
 Walker John C, 136 N Penn.
 Wall David, 59 Indiana av.
 Walsh Edward, 29½ W Ohio.
 Wands Wm, 6 Baldwin Blk.
 Ward Albert O, 189 Virginia av.
 Ward Wm H, 169 E Vermont.
 Waiters Patrick J, Insane Hospital.
 Webber Charles, 132 W Ohio.
 Wehrman Ernest A, 7-8 Marion Blk.
 Wylie Ahira R, 190 S Meridian.
 Willes Frank M, Insane Hospital.
 Williams Wm O, 36 King av (H).
 Williamson John W, 29½ W Ohio.
 Wilson Amos L, 823 N Illinois.

**Wilson Charles A, M D, Orthopedic
 Surgeon Wilson Surgical Institute,
 St W Ohio.**

- Wilson Charles L, 131 N Meridian.
 Winter Carl G, 88 N Penn.
 Wishard Wm N, 18 E Ohio.
 Wishard & Noble, 37½ W Market.
 Witham Samuel L, 126 Lawrence.
 Witt Lazarus, 449 S Capitol av.
 Wolfermann A Gertrude, 489 Madison av.
 Wood Levi, 282 Lincoln av.
 Woodard Nathan D, 24 Mass av.
 Woodburn Frederick C, 2 Exchange Blk.
 Woodburn James H, 2 Exchange Blk.
 Woolen Green V, 20 W Ohio.
 Wright George, 49 Cottage av (W I).
 Wright Ivy E, 17 Tacoma av.
 Wright Philander B, 640 College av.
 Wright Wm M, 134 N Penn.
 Wylie Bruce M, 488 S Meridian.
 Young Michael A, 246½ E Washington.
 Young Thomas J, 18½ N Meridian.
 Zittlaff Charles J, 373 E McCarty.

PHYSICIANS' CHAIRS.

- Allison W D Co, 85 E South.
 Clark & Roberts, 114 N Delaware.
 McCoy-Howe Co, 75-77-79 W Georgia.
 Miner Benjamin D, 19 John.

***PIANO MOVERS.**

- Hogan Transfer and Parcel Delivery
 Co, s w cor Washington and Illinois
 and s w cor Georgia and Delaware.
 (See adv in Transfer Companies.)

***PIANO TUNERS.**

- Helm John R, 361 Spring.
 Holloway Elmer E, 6 Lincoln av.
 Howell Wm, 322 Spann av.

- Humann Albert E, w s Commercial av 3 s
 of Washington av (I).
 Humann John H, w s Commercial av 3 s
 of Washington av (I).
 Taylor Edward, 309 Alford.

***PIANOS AND ORGANS.**

- Baldwin D H & Co, 95-99 N Penn.
 Carlin & Lennox, 31 E Market.
 Pearson's Music House, 82-84 N Penn.
 Rich & McVey, 65 N Penn.
 Stinson Alexander M, 208 S Meridian.
 Wulschner Emil & Son, 78-80 N Penn.

PICKLE AND SAUCE MFRS.

- Archleacon Wm, 248 S Meridian.
 Frauer Anna, 93 E Mkt House.
 Heinz H J Co, 33 S Delaware.
 Indianapolis Pickling and Preserving Co, 91
 N Delaware.

***PICNIC AND EXCURSION WAGONS.
 Hogan Transfer and Parcel Delivery
 Co, s w cor Washington and Illinois
 and s w cor Georgia and Delaware.
 (See adv in Transfer Companies.)**

**PICTURE FRAME AND MOLDING
 MANUFACTURERS.**

- Ballweg Charles F, 109½ E Washington.
 Gauding Bros, 115 N Alabama.
**Lieber H Co The, 33 S Meridian. (See
 right top cor cards.)**
 Pedacord John W, 66 E Washington.
 Ward Wm, 29 Mass av.

PICTURES AND FRAMES.

- Herman B H & Co, 66 N Penn.
**Lieber H Co The, 33 S Meridian. (See
 right top cor cards.)**
 Parish & Hickson, 61 Indiana av.
 Ward Wm, 29 Mass av.

***PIONEER PREPARED PAINT.
 Shellhouse & Co, 271-275 E Washing-
 ton. (See right bottom cor cards.)**

***PIPE AND TUBING.**

- Chester Pipe and Tube Co The, 71 W Mary-
 land.

***PIPES—DRIER AND MEERSCHAUM.
 Mayer Charles & Co, 29-31 W Wash-
 ington. (See adv opp p 614.)**

***PIPES—TOBACCO.**

- Perry Joseph R, 200 E Washington.
 (See left top lines.)

PLANING MILLS.

- (See also Lumber Manufacturers and Deal-
 ers.)

- Balke & Krauss Co, cor Market and
 Missouri. (See right bottom lines.)
 Bedell George V, 397-399 E Market.
 (See right top lines.)
 Brooks Bartholomew D, Morris and Belt
 R R.
 Coburn Henry, cor Kentucky av and
 Georgia.
 Eaglesfield Wm Co, s w cor Alford and 9th.

For anything
 on wheels
 call on

A. H. Sturtevant & Co., 68 S. PENNSYLVANIA ST.

DIAMOND WALL PLASTER } Telephone 1410 BUILDERS' EXCHANGE.

PLA INDIANAPOLIS DIRECTORY. 1035

Eldridge E H & Co, 166-174 S New Jersey. (See left top cor cards.)

Patout M K & Sons, 443-463 E St Clair.

Huey M S & Son, 551 Mass av.

Indianapolis Manufacturers' and Carpenters' Union, 38-42 S New Jersey. (See adv p 2.)

Indianapolis Planing Mill Co, s w cor Meridian and Wilkins.

Junglaus Wm P Co The, 317 Mass av.

Kellogg C N & Bro, s e cor Home av and Alford.

Roberts L & Son, 252 S New Jersey. (See adv under Stair Builders.)

Schumacher John A Co, 444-452 E St Clair.

Scott W A & Sons, 591-593 Central av.

West Indianapolis Planing Mill, Morris and Belt R R (W D).

West Side Planing Mill Co, 1000 W New York.

Wissman J H & Son, n w cor Hall and Moore av.

Wright Frank M, n w cor E Ohio and Belt R R.

*PLASTER.

Balke & Krauss Co, cor Market and Missouri. (See right bottom lines.)

Diamond Wall Plaster Co, Office 4 Builders' Exchange, Factory cor E North and Bee Line Ry. (See top lines and opp p 940.)

Shellhouse & Co, 271-275 E Washington. (See right bottom cor cards.)

*PLASTER MANUFACTURERS.

Adamant Wall Plaster Co of Indiana, Office and Factory cor Philpps and J M & I Ry.

Diamond Wall Plaster Co, Office 4 Builders' Exchange, Factory cor E North and Bee Line Ry. (See top lines and opp p 940.)

PLASTERERS.

See Contractors—Plastering.

*PLASTERERS' HAIR.

Balke & Krauss Co, cor Market and Missouri. (See right bottom lines.)

Consolidated Coal and Lime Co, Office 13 Virginia av, Yards Madison av, Ray and J M & I R R. (See left top lines.)

Dell Frank M, 378-400 E Washington. (See adv opp Builders' Material.)

Meyer A B & Co, 15-17 N Penn. (See back cover.)

Shellhouse & Co, 271-275 E Washington. (See right bottom cor cards.)

Wasson W G Co The, 130 Indiana av. (See left bottom cor cards and adv in Cement and Lime.)

State Gazetteer

... AND ...

BUSINESS DIRECTORY

. . of Indiana.

PRICE, \$6.00.

R. L. Polk & Co.,

Publishers,

23 and 24 Journal Building,

INDIANAPOLIS, IND.

THE FRED DIETZ CO.

WOODEN PACKING BOXES MADE TO ORDER.
FACTORY AND WAREHOUSE TRUCKS.
400 Madison Avenue.
Telephone 654.

B Indianapolis Y BUSINESS UNIVERSIT

Leading College of Business and Shorthand.
Bryant & Stratton. Est. 1890. 10 000 former students holding positions. Easy terms. When Bk. Elevator. Tel. 499. Sep. 4. E. J. Meed, Pres.

THE CENTRAL RUBBER & SUPPLY CO.
 PHONE 922, 79 S. ILLINOIS ST., INDIANAPOLIS, IND.
 Nose, Belting, Packing, Clothing, Druggists' Sundries, Bicycle
 Tires, Cotton Hose, Etc.
 New York Belting & Packing Co., L't'd.

BENJ. BOOTH

PRACTICAL EXPERT ACCOUNTANT.
 Books Opened, Written Up, Posted and Balanced.
 Room 18, 82½ E. Washington St., Indianapolis, Ind.

1036 PLA

INDIANAPOLIS DIRECTORY.

PLU

***PLASTERERS' SUPPLIES.**

Consolidated Coal and Lime Co. Office
 13 Virginia av. Yards Madison av.
 Ray and J M & I R R. (See left top
 lines.)

Dell Frank M. 378-400 E Washington.
 (See adv opp Builders' Material.)

Meyer A B & Co. 15-17 N Penn. (See
 back cover.)

Shellhouse & Co. 271-275 E Washing-
 ton. (See right bottom cor cards.)

Watson W G Co The. 130 Indiana av.
 (See left bottom cor cards and adv
 in Cement and Lime.)

***PLATE GLASS.**

Shellhouse & Co. 271-275 E Washing-
 ton. (See right bottom cor cards.)

***PLATERS—GENERAL.**

Dick George W. 33 Virginia av.
 Indiana Electro Plating Co. 17 W Pearl.
 Taylor Burner and Electro Plating Co. 8
 Monument pl.

***PLAYING CARDS.**

Mayer Charles & Co. 29-31 W Washing-
 ton. (See adv opp p 614.)

United States Playing Card Co. s w cor
 Belt R R and Gating.

PLOW MANUFACTURERS.

Buchanan Joseph W. Mfr of Road
 Plows, 302-304 E Washington. (See
 left side lines.)

Oliver Chilled Plow Works, 160 S Penn.

PLUMBERS, STEAM AND GAS FITTERS

Adolph Jacob S. 175 College av.

Amshuesel C & Co. 102 N Meridian.
 (See right bottom cor cards.)

Arthur John, 238 Indiana av.

Boyd Atonzo, 816 N Illinois. (See adv.)

Buchner August J. 62 Virginia av.

Carleton Thomas L. 81 Ft Wayne av.

Carothers Wm M. 463 S Meridian.

Caswell Wm H. 35 E Washington.

Clarke & Sons, 98 N Delaware.

Clifford & Arnold, 67 Indiana av.

Corrigan Thomas, 26 N Delaware.

Crabill Jacob C. 42 Malott av.

Craig Andrew J. 195 W Maryland.

Cummings & Co. 30 E Washington.

Curry Solomon L. 173 N Pine.

Dain Thomas N. s e cor Post av and Rich-
 mond (M P).

Dunn John C. 63 N Illinois.

Exler Wm H. 22 Michigan (H).

Farrell J S & Co. 84 N Illinois.

Foley Bros & Co. 84 Mass av.

Franklin & Co. rear 45 W 21.

Freaney Bros. 25 S Penn.

Freeman John. 525 Jefferson av.

Gardner Samuel M. 141 Ash.

Gehle Frederick. 472 E Washington.

Gordon Charles F. 205 E Washington.

Goth Herman A. 487 N New Jersey.

Gundelinger Benno. 461 Central av.

Hall James M. 64 John.

Haslinger Joseph F. 73 Mass av.

Healy & O'Brien. 57 W Maryland.

Hermann Oscar. 376 E 7th.

Holmes & Co. 90 E Market.

A. BOYD, Plumbing



Natural and Artificial

Gas Fitting

AND DEALER IN

Gas Fixtures.

All Kinds of Pump Work Attended To.

ALL ORDERS
 WILL RECEIVE
 PROMPT ATTENTION.

816 North Illinois Street

Telephone 1618.

INDIANAPOLIS, IND.

A. METZGER AGENCY

ESTABLISHED 1863.
INSURANCE

BONDS { For Administrators, Executors, Guardians, Receivers, Assignees, executed at Indianapolis by **AMERICAN SURETY COMPANY, OF NEW YORK.** A. W. WISHARD, Agent, Commercial Club Building, Indianapolis. Telephone 1539.

PLU INDIANAPOLIS DIRECTORY. POU 1037

HUSSEY & BAKER, Fine Plumbing SEWER CONTRACTORS.

Tel. 1437.

116 N. Delaware St.

Homan Wm J, 75 E McCarty.
Hudson Henry T, 435 Madison av.
Hunter George W, 249 W Maryland.
Hussey & Baker, 116 N Delaware.
(See adv.)

Indianapolis Plumbing Co, 9 Mass av.
Jacobs Milton C, 118 N East.
Jameson Benjamin W, 273½ Mass av.
Johnson Charles A, 35 W Market.
Keyser George W, 89 N Illinois.
Kirkhoff Bros, 91 N Illinois.
Knight & Jilson, 75 S Penn.
Krauss Charles, 42 S Penn. (See right top lines.)

McCullough Wm J, 226 W Merrill.
McGaully James, 81 E Ohio.
Marshall John W, 800 N Alabama.
Meikel Charles W, 96-98 E New York.
(See right bottom lines.)

Miller John J, 53 Oak.
Miller & Miller, 162 Buchanan.
Payne & Lucas, rear 326 N Illinois.
Peck Calvin L, 5 Indiana av.
Poole Adoniram J, 1533 N Illinois.
Quick James M, 250 Mass av.
Ramsay Walter L, 24½ N Illinois.
Robison Albert W, 292 E Ohio.
Schmidt Adolf J, 250 Mass av.
Schmitt & Gunn, 23 S Alabama. (See left bottom cor cards.)

Schott Charles E, 58 W Maryland.
Sedenburg Albert, 259 E Washington.
Smith Green A, 221 Mass av.
Smith Henry M, 106 Mass av.
Sourbeer John R, 164 W Morris.
Stewart John Jr, 32 Monument pl.
Strong Edward A, 92 E Market.
Templeton Wm E, 265 Mass av.
Toon Charles, 1541 Kenwood av.
Van Nostran & Son, 847 E Michigan.
Veach & Gall, 93 Mass av.
Viaduct Plumbing Co, 74 Virginia av.
Weakley Jeremiah A, 276 W Washington.
West Wm D, 51 Warren av (W D).
Wilcox & Judd, 163 N Delaware.
Winter Charles R, 162 Ft Wayne av.
Wurgler & Courtney, 88½ E Washington.

***PLUMBERS' SUPPLIES.**
Berry Bros, 16 Board of Trade Bldg.
McElwaine-Richards Co The, 62-64 W Maryland.

***POCKET AND TABLE CUTLERY.**
Mayer Charles & Co, 29-31 W Washington. (See adv opp p 614.)

***POLISH MANUFACTURERS.**
Burns Harvey D, 230 Yandes.
Hoffman George W, 295 E Washington.

***POLISHING AND BEFFING WHEELS.**
Vonnegut Clemens, 184, 186 and 192 E Washington. (See left bottom lines.)

***PORK PACKERS.**
See Packers—Beef and Pork.

***PORTABLE GASOLINE ENGINES.**
Lambert Gas and Gasoline Engine Co, 30 Kentucky av. (See right bottom lines.)

***PORTABLE MILLS.**
Vordyke & Marmon Co, crossing I & V R R and Morris (W 1). (See inside back cover.)

***POTTERIES.**
Indianapolis Pottery, 564 W Washington.

***POULTRY—WHOLESALE.**
Jordan Arthur Company, s w cor Delaware and Maryland.
Strobel Bros, 200 W Pearl.

***POULTRY DEALERS.**
Budd J R & Co, 283 W Washington.
Cottrell Thomas, 355 W Washington.
Dixon Albert, 172 W Maryland.
Dressendorfer & McCoun, 440 Mass av.
Freiberg Henry, 127 E Mkt House.
Hereth Frank S, 303 W Washington.
Howard Frank O, 196 W Maryland.
Macy Julius, 21 N West.
Middleton Robert S, 205 Ft Wayne av.
Sogemeier Wm, 665 S Meridian.
Strobel Bros, 200 W Pearl and 71 E Mkt House.
Walton Thomas C, 599 Virginia av.

SALISBURY & STANLEY

Office, Store and Bank Fixtures a Specialty.
Repairing of all kinds done on short notice.
177 Clinton Street, Indianapolis, Ind.

Contractors and Builders
TELEPHONE 999.

LAMBERT GAS & GASOLINE ENGINE CO.
30 KENTUCKY AVENUE. GAS AND GASOLINE ENGINES, 2 to 50 H. P.

Insure Your
Property with

FRANK K. SAWYER,

54-56 Baldwin Block, s. w. cor. Delaware and Market sts. Phone 863

THE C. H. BLACK MFG. CO. { FINE CARRIAGES, SURREYS, AND PHAETONS. 44 E. Maryland St.

1038 POU

INDIANAPOLIS DIRECTORY.

PRO

***POULTRY NETTING.**

Vonnegut Clemens, 184, 186 and 192 E Washington. (See left bottom lines.)

POWDER.

Hercules Powder Co, 21½ W Maryland.
Repauno Chemical Co, 21½ W Maryland.

***PRESCRIPTIONS.**

Perry Joseph R, 200 E Washington.
(See left top lines.)

***PRESSED BRICK.**

Consolidated Coal and Lime Co, Office 13 Virginia av, Yards Madison av, Ray and J M & 1 R R. (See left top lines.)

Dell Frank M, 378-400 E Washington.
(See adv opp Builders' Material.)

Meyer A B & Co, 15-17 N Penn. (See back cover.)

PRINTERS—BOOK AND JOB.

American Printing Company, 16½ E Washington. (See adv.)

AMERICAN PRINTING COMPANY,

JENKINS & WILEY, PROPRS.

Commercial Printers

Bill Heads, Letter Heads, Pamphlets,
Wedding Invitations, &c.

Telephone 849. 16½ East Washington.

Baker-Randolph Lithograph and Engraving Co, 28-32 W Maryland. (See top stencil edge and opp p 146.)

Baker & Thornton, 38 S Meridian.

Beach Charles F Co The, 168 N Capitol av.

Berry & Field, 32½ Clifford av.

Blandford Printing Co, 69½ W Washington.

Braun Julius G, 137 Virginia av.

Bradford Hunter, 92 E Court.

Barford Wm B, 21 W Washington.

(See adv opp p 230.)

Canfield Wm S, 31 Virginia av.

Carlton & Hollenbeck, s e cor Monument pl and Meridian.

Castor Bros, 77 Mass av.

Central Printing Co, 83 E Court.

Chance-Mathews Printing Co, 107 E Washington.

Chomel Alexander, 100 W Georgia.

Christy L E & L D S, 35½ S Illinois.

Cycler Printing Co, 30 Talbott Bldg.

Docktor John F, 377 Charles.

Engle F E & Son, 16 N Delaware.

Fulmer E P & Co, 75 E Market.

Gutenberg Co (German and English), 27 S Delaware.

Hammer Emmett J, 124 E New York.
Harrison Thomas G, 84 E Court.
Hasselman Printing Co, 126-130 W Maryland.
Hendricks Wm G, 37 W Market.
Indianapolis Lithographic Co, 93 E South.

Indianapolis Live Stock Journal and Printing Co, Union Stock Yards (W I).

Indianapolis Printing Co, 37 Virginia av.

Journal Job Printing Co, 126-130 W Maryland.

Leech Herbert E, 1107 N Alabama.

Levey Bros & Co, 19 W Maryland.

McIlwain & Harlan, 94½ E Washington.

McKee & McAllister, 24 S Alabama.

Mercer L Benjamin, 24 S Alabama.

Miller A D & Sons, 81 E Court.

Morris Printing Co The, 467 S Illinois.

Mundelle-Weaver Printing Co, 38-40 W Maryland.

Nathan Solomon, 505 N Alabama.

Organizer Publishing Co, 66½ N Penn.

Outland M A & Co, 15½ Virginia av.

Paddock Mary E, 68 W Market.

Parker Mayne C P, 113 S Capitol av.

Pembroke Printing Co, 137 Virginia av.

Pierce Wm C, 47 Virginia av.

Ratti Joseph, 72 S Illinois.

Sentinel Printing Co, 75-79 W Market.

Sherwood Wallace, 27½ S Delaware.

Sleight John W, 25½ W Georgia.

Smith Frank H, 22 N Penn. (See adv opp p 801.)

Utter James G, 179 E Washington.

Wagner Wm H, 46½ N Penn.

White & Co, 37½ Virginia av.

Wood-Weaver Printing Co, 78 E Market.

***PRINTERS' PRESS WORK.**

Fulmer E P & Co, 75 E Market.

PRODUCE.

Amick George L, 143 E Mkt House.

Baker Albert L, 77 E Market.

Bott Edward D, E Mkt House.

Bowman Owen M, 92 S Delaware.

Carlisle Mary J, 103 E Mkt House.

Clark Luther, 73 E Mkt House.

Columbus Butter and Cheese Co, 29 S Delaware.

Craven John, 33 E Mkt House.

Cross Frank P, E Mkt House.

Cross Richard, 92 E Mkt House.

Duncan Robert, 119 E Mkt House.

Eaton Obadiah, 96 E Mkt House.

Eliker Wm H, 39 E Mkt House.

Elwanger Daniel, E Mkt House.

Frauer Rudolph E, E Mkt House.

Gerhart & Co, 3 and 22 E Mkt House.

Gieseking Katherina, 11 E Mkt House.

Gillette Ebenezer, 92 S Delaware.

Hart Charles H, 49 E Mkt House.

Hearne Wm H, 90 E Mkt House.

Hines Andrew, 122 E Mkt House.

James Albert, 1½ E Mkt House.

Johnston Sterling S, 39½ E Mkt House.

Jordan Arthur Co, 52 S Delaware.

Keach James L, 62 S Delaware.

Kerr John M L, 16 E Mkt House.

Kimberlin Jacob R, 82 E Mkt House.

King Samuel, 79 E Mkt House.

Kuhns Benjamin F, 77 E Mkt House.

GUARANTEED INCOME POLICIES issued only by the

E. B. SWIFT, Manager.
26 E. Market St.

United States Life Insurance Co.

Foundry and
Pattern Shop

McNamara, Koster & Co.

PHONE 1593
212-218 S.
Penn. St.

PRO

INDIANAPOLIS DIRECTORY.

PUB

1039

Kruse Christian, 86 E Mkt House.
Lewellen Wm H, 24 1/2 E Mkt House.
Love James F, 57 E Mkt House.
McGowan Alice, 10 E Mkt House.
Manalowitz Morris, 429 S Meridian.
Maze Wm, 62 1/2 E Mkt House.
Moor Charles E, 138 Mass av.
Morris Charles F, 26 N Delaware (base-
ment.)
Morris James H, E Mkt House.
Morris & Co, 111 E Mkt House.
Mount Frank T, 176 E Wabash.
Redmond Wm E, 92 E Mkt House.
Ross Robert H, 19 S Delaware.
Ross Thomas, 101 E Mkt House.
Schildmeier Christian C, 134 E Mkt House.
Schmitt Wm, 12 E Mkt House.
Scribner Albert G, 94 E Mkt House.
Seegmiller Frederick, 147 E Washington.
Shannon Wm F, 7 E Mkt House.
Shelton Charles, 105 E Mkt House.
Showalter Francis L, 121 E Mkt House.
Sloan Oliver B, 31 E Mkt House.
Snyder Mary, 25 E Mkt House.
Spaulding David, 94 1/2 E Mkt House.
Tresslar Emery, 61 E Mkt House.
Vogel Frederick, 25 E Mkt House.
White Frank M, 1 E Mkt House.
Wiggs Wheeler, 11 1/2 E Mkt House.
Williamson John M, 88 E Mkt House.
Wilson Charles W, 5 E Mkt House.

*PROMOTERS.

Dale Charles A, 729-30-31 Lemcke
Bldg. (See left top cor cards.)

PROVISION BROKERS.

See Brokers—Provision.

*PUBLIC ACCOUNTANTS.

Baath Benjamin, Room 18, 82 1/2 E
Washington. (See left top lines.)

*PUBLIC ADMINISTRATORS.

Indiana Trust Co The, s e cor Wash-
ington and Virginia av. (See front
cover, opp p 485 and adv in Insur-
ance Agents.)

*PUBLIC WAREHOUSES.

Indianapolis Storage Co, 370-372 S
Delaware. (See adv back cover.)

PUBLISHERS.

(See also Subscription Books.)

American Tribune Co, Journal Bldg.
Baker Charles, 39 Virginia av.
Bell Wm A, 66 1/2 N Penn.
Billingsley John J W, 19 Talbott Bldg
Haven-Merrill Co The, 9-11 W Wash-
ington and 10-12 W Pearl.
Carlson & Hollenbeck, s e cor Monument pl
and Meridian.
Collier Peter F, 93 N Delaware.
Cook & McKee, 29 1/2 W Ohio.
Darrow Ben L, 31 W Ohio. (See right
side lines.)
Douglass Wm W, 11 1/2 N Meridian.

Drapier Wm H, 78 1/2 S Delaware.
Dynes Leonidas G, 24 S Alabama.
Educational Playing Card Co, 86 Baldwin
Bldg.
Epitomist Publishing Co, 21 W Washington.
Gutenberg Co, 27 S Delaware.
Harrison Thomas G, 84 E Court.
Heeb Publishing Co, 81 When Bldg.
Hess Selmar, 48 Lorraine Bldg.
Indiana Baptist Publishing Co, 77 1/2 E Mar-
ket.
Indiana Farmer Co, 75 E Market.
Indiana Medical Journal Co, 18 W Ohio.
Indiana Newspaper Union, 29 S Capitol av.
Indiana Pharmacist Publishing Co, 107 E
Ohio.
**Indiana School Book Co, Publishers
and Contractors of Indiana State
Series School Text Books, Room 9
Commercial Bldg, 605-607 Indiana
Trust Bldg.**
**Indianapolis Journal Newspaper Co
The, n e cor Monument Place and
Market.**
**Indianapolis Live Stock Journal and
Printing Co, Union Stock Yards
(W D).**
**Indianapolis News Co The, 32 W
Washington.**
**Indianapolis Sentinel Co The, 21-23 N
Illinois.**
Journal Job Printing Co, 126-130 W Mary-
land.
Medical Epitomist Publishing Co, 111 E
Ohio.
Medical Free Press Publishing Co, 105 E
Ohio.
Municipal Engineering Co, 84 Commercial
Club Bldg.
Organizer Publishing Co, 66 1/2 N Penn.
Phoenix Publishing Co, Ingalls Bldg.
Pierce Beriah N, 47 Virginia av.
**Polk H L & Co (Directory), Rooms 23-
24 Journal Bldg. (See adv back fly
leaf.)**
Preston A M & Co, 308 S Alabama.
Ransford & Metcalf, 5 The Windsor.
Reporter Publishing Co The, 519 Indiana
Trust Bldg.
Reynolds John, 3 Odd Fellows' Bldg.
**Rose Publishing Co, F R Rose Pres,
11 N Willis See and Treas, 28-32 W
Maryland.**
Rough Notes Co, 79 W Market.
Sherwood Wallace, 27 1/2 S Delaware.
Sherwood & McMahan, 49 Monument pl.
**Smith Frank H, 22 N Penn. (See adv
opp p 801.)**
Smith Septimus H, s e cor Monument pl
and Meridian.
Sommer David, 489 W Addison (N D).
Stafford Earl E, 47 N Illinois.
Stewart Charles H, 89 Indiana av.
Sun Publishing Co The, 79 E Ohio.
Templeton LeRoy, 24 S Alabama.
Tribune Publishing Co, 18 S Alabama.
Union Publishing Co, 29 Baldwin Bldg.
**Wills Hamilton H, 15, 37 1/2 E Wash-
ington.**
Wilson James B, 37 1/2 Virginia av.
Winona Publishing Co, 36 When Bldg.

THEODORE F. SMITHER,

AGENT FOR WARREN'S ANCHOR BRAND
ASPHALT ROOFING
OFFICE, 169 WEST MARYLAND ST.
TEL. 861.

LIME, CEMENT, PLASTER FIRE BRICK AND CLAY BALKE & KRAUSS CO.,
SEWER PIPE, ETC. Cor. Market and Missouri Streets.

THE SUTER-LINDER PULLEY CO.,

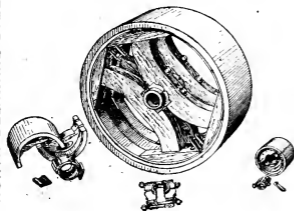

MANUFACTURERS OF THE
 "Kuhlmann Patent"

WOOD SPLIT PULLEYS.

Largest assorted stock of Wood
 Pulleys in the city. Dealers in

Belting, Oils and General Mill
 Supplies.

16, 18 and 20 Fayette St.,

TEL. 1626. INDIANAPOLIS, IND.

*PULLEY MANUFACTURERS.

American Paper Pulley Co (Rockwood Mfg Co), 180-190 S Penn.
 Rockwood Mfg Co (American Paper Pulley Co), 176-190 S Penn.
Suter-Linder Pulley Co The, 16, 18 and 20 Fayette. (See back cover and adv.)

PUMP MANUFACTURERS AND DEALERS.

Boyd Martindale, 45 Mass av.
 Comstock & Coonse Co, 193 S Meridian.
Dean Bros' Steam Pump Works, First near cor N Senate av. (See adv p 3.)
 Durbon Charles R, 103 Yeiser.
 Hasket Elijah, rear 80 S Delaware.
 Howe Pump and Engine Co, n e cor Bloyd and Hillside avs.
 Hughes Nelson R, 84 W Washington.
Krauss Charles, 42 S Penn. (See right top lines.)
 Rouse Helen M, 31 W Maryland.
 Rupe Hamilton N, 124 E New York.
 Star Machine Works, 50 McGill.
Worthington Henry R, 64 S Penn. (See left top lines.)

*PUMPING MACHINERY.

Worthington Henry R, 64 S Penn. (See left top lines.)

*PUMPING MACHINERY—GAS AND GASOLINE.

Lambert Gas and Gasoline Engine Co, 30 Kentucky av. (See right bottom lines.)

*PUMPS.

Shellhouse & Co, 271-275 E Washington. (See right bottom cor cards.)

RAILROAD SUPPLIES.

Central Rubber and Supply Co The, 79 S Illinois. (See left side lines.)
 Indianapolis Switch and Frog Co, 37 Ingalls Blk.

RAILROADS.

See Miscellaneous Directory.

*RAZOR MANUFACTURERS.

Linke Hermann, 197 S Meridian.

REAL ESTATE.

Arbuckle M & Son, Lemcke Bldg, 62 E Market.
 Aufderheide & Zumpfe, r 4 Lombard Bldg.
 Bailey Jack, 2, 94½ E Washington.
 Ballard Granville M, 19 Talbott Blk.
 Barnes & Hoss, 29½ E Market.
 Barnett James L, 31 Lombard Bldg.
 Bell David S, 77½ E Market.
 Beville Henry H, 2½ W Washington.
 Boice & Dark, 18½ N Meridian.
 Bolton Frank T, 36 N Delaware.
 Booth & Johnson, 77½ E Market.
 Boyles Michael W, 98 E Market.
 Brouse Charles W & Co, 83 E Market; branch office, Irvington.
 Burr Nathaniel B, 32 N Delaware.
 Campbell Henry C, 91 E Market.
 Carriger John J & Co, 20 Thorpe Blk.
 Carter & Boeckling, 18 Thorpe Blk.
 Catterson R F & Son, 24 Kentucky av.
 Clark & Craig, 104 Michigan (H).
 Cline Wm, 12½ N Delaware.
Coffin C E & Co, 90 E Market.
 Cole Barton W, 13 Baldwin Blk.
 Coleman & Witty, 53½ W Washington.
 Craft W H & Co, 47½ N Illinois.
 Crews John W, n w cor Walnut and North-western av (N 1).
 Cross Charles M & Co, 1, 19½ N Meridian.
 Cruise James S, 92 E Market.
Dale Charles A, 729-30-31 Lemcke Bldg. (See left top cor cards.)
 Davidson Dorman N, 15-16 Baldwin Blk.
 Davis Waldo T, 43 Bellefontaine.
Day Thomas C & Co, 325-330 Lemcke Bldg. (See right top cor cards.)
 Denny Albert W, 26 N Delaware.
 Dixon Cyrus A, 26 N Gillard av.
 Dunkle Alfred W, 22 Thorpe Blk.
 Eyer & Rassmann, 31 Monument pl.
 Empey George W, 1, 37½ W Washington.

WEDDING CAKE BOXES

SULLIVAN & MAHAN,
 21½ West Washington St.

Fay Henry H. 40½ E Washington.
(See right top cor cards.)

Figg & Co. 32 Journal Bldg.
Fieber & Reilly, 84 E Market.
Furgason Wm C. 41 Lombard Bldg.
Gordon Wm. 11 Baldwin Bldg.
Gorsuch Charles W. 15 Virginia av.

Greene James & Co. 227-228 Lemecke Bldg.)

Gregory & Appel, 96 E Market.

Hadley Horace W. 85 E Market (basement). See right top cor cards.)

Hamilton & Co. 96 N Delaware.
Hanckel Henry S. 86 E Market.
Hann Otis C. 59 Baldwin Bldg.

Hardin & Church, Rooms 4-2, 92½ E Washington.

Hearl John, 924 Morris (W 4).
Hilgenberg Christian A. 27 W Ohio.
Hill James T V. 104½ N Delaware.
Hobbs Wm H. 79 E Market.
Hoover Wm H. 146 Pleasant.

Indiana Trust Co The, s e cor Washington and Virginia av. (See front cover, opp p 485 and Insurance Agents.)

Ingalls Land Company The, 13 Aetna Bldg.
Johnson Marquis L. 109½ N Delaware.
Johnson Tillman A H. 75½ E Market.
Kellogg Henry C. 67 S Penn.
King James W jr. 96 Lombard Bldg.
Kreber Joseph J. 32 Baldwin Bldg.
Kropp Jacob, 12½ N Delaware.
Lemon Daniel A. 55 N Illinois.
Lowry Wm J. 22 Ingalls Bldg.
McCarty Nicholas, 12 Hubbard Bldg.

McCullough W J & Sons, 98 E Market.

McDonough Dewer B. 78 E Market.

McIntosh A J & Son, 66 E Market.

McKahan & Masters, 106½ N Delaware.
McKee John F. 38-40 Thorpe Bldg.
McKee Robert S. 43 Baldwin Bldg.
McKenzie J A & Co. 79 E Market.

McKernan David S. 249-222 Lemecke Bldg. (See right bottom lines.)

McMorrow John H. rooms 219-222 Lemecke Bldg.

McWhirter F T & Co. 74 E Market.

Malott James H. 94½ E Washington.

Manion Wm. 262 S Delaware.

Manning Charles A. 24 Thorpe Bldg.
Manning & Lott, 8-9 Phoenix Bldg.
Martindale Elijah B. 5 Talbott Bldg.
Martindale Lynn B. 5 Talbott Bldg.
Martindale Robert & Co. 84 E Market.
Mendenhall & Howell, 5, 19½ N Penn.

Metzger A Agency, 5 Odd Fellows' Hall. (See left bottom lines.)

Meyer C F & Son, 55 Baldwin Bldg.
Meyer Henry, 11 Baldwin Bldg.
Meyer & Kiser, 306 Indiana Trust Bldg.
Mick W E & Co. 68 E Market.
Miller Joseph, 31 Lombard Bldg.

Mills & Small, 23 Baldwin Bldg., 34 N Delaware.

Mitchell & Johnson, s w cor Washington and Harris av (M J).
Mix Laman W. 9 Cyclorama pl.
Mullaney Patrick J. 192½ N Meridian.
Nelson & Speer, 153 Michigan (H).
Newberry Laura, 312 N California.

Nicoli Lew, 22 Thorpe Bldg.
Offutt S S & Co. 37 Lombard Bldg.
Olcott Eros, 54½ E Washington.
Isgood Mason J. 31½ Monument pl.
Outland J E & Co. 159½ Virginia av.
Pangborn & Coulter, 94 E Market.
Pease T W & Co. 78 E Market.
Perkins Samuel E. 24 Thorpe Bldg.
Perrott & Gorman, 59 Baldwin Bldg.
Pfisterer Peter, 103½ E Washington.
Phillips Charles W. 79 Monument pl.
Plummer Hiram, 93 E Market.
Powell & Co. 316-318 Indiana Trust Bldg.
Ralston Boyd M. 83½ W Market.
Raschig George L. 36 Monument pl.
Rehm & Van Deuse, 12 When Bldg.
Reichwein & Quill, 14 Brandon Bldg.
Reid Bros. 42 N Delaware.
Reynolds C E & Co. 19 Monument pl.
Rhodes W A & Co. 72 E Market.

Richardson & McCrea, 79 E Market. (See right top cor cards.)

Riche Isaac N. 69 E Market.
Riseley & Toon, 43 Baldwin Bldg.
Rock Charles M. 349½ N Delaware.
Sayles Charles F. 77½ E Market.
Schuck & Hurst, 144 Michigan (H).
Selbert & Patterson, 12½ N Delaware.
Seyfried Henry, 20½ N Penn.
Sheppard & Deakin, 12½ N Delaware.
Shirley Joseph A. 38 Baldwin Bldg.
Shoemaker Henry F. 426 Mass av.
Smith J H & Co. 36 W Washington.
Smock Wm C. 32 N Delaware.

Spann John S & Co. 84-86 E Market.

Stiarwalt Van Buren, 34 Baldwin Bldg.
Stanton & Ruddell, 19½ N Penn.
Stevenson Benjamin C. 86 Lombard Bldg.
Stevenson W E & Co. 74 E Market.
Stout & Higgins, 19½ N Meridian.
Strouse Robert H. 25½ E Market.
Talbot Richard L. 49½ N Penn.
Talbott Frank M. 61½ N Penn.
Taylor & Co. 5 Talbott Bldg.
Thomas Charles, 12½ N Delaware.
Todd John M & Co. 7 Ingalls Bldg.
Trietsch George, 428 N East.
Trotter & Thompson, 27 S Penn.
Trusler Albert C. 109½ N Delaware.
Tucker George O. 308 Indiana Trust Bldg.

Tuttle & Segula, 28 E Market. (See left bottom cor cards.)

Vajen Willis C. 88 N Penn.
Van Dyke Wm W. 9 When Bldg.
Voss Jay G. 35 W Market.
Walker & Sawyer, 214 Lemecke Bldg.
Wasson Charles K. 24 S Penn.
Webb & Richards, 4, 19½ N Penn.
Welch & Carlton, 34 Monument pl.
Wharton & Waddle, 4 Baldwin Bldg.
Wildman & Glover, 19 Talbott Bldg.
Williams & Meyer, 33 Lombard Bldg.
Wolber John, 19½ N Penn.
Women's Real Estate Exchange, 82 Baldwin Bldg.
Wool Wm H. 39½ N Delaware.
Wright J L & Co. 48 When Bldg.
Wurgler G Adolph, 1, 88½ E Washington.

*RED MORTAR.

Batke & Krauss Co. cor Market and Missouri. (See right bottom lines.)
Consolidated Coal and Lime Co. Office 43 Virginia av. Yards Madison av.
Ray and J W & F R R. (See left top lines.)

WILLIAM WIEGEL • PHONE 829 } 6 W. LOUISIANA ST. } SHOW GASES
MANUFACTURER OF

DIAMOND WALL PLASTER } Telephone 1410

BUILDERS' EXCHANGE.

1042 RED

INDIANAPOLIS DIRECTORY.

RES

Red Mortar Continued.

Dell Frank W, 378-400 E Washington.
(See adv opp Builders' Material.)

Meyer A B & Co, 15-17 N Penn. (See back cover.)

Shellhouse & Co, 271-275 E Washington. (See right bottom cor cards.)

Wasson W G Co The, 130 Indiana av.
(See left bottom cor cards and adv in Cement and Lime.)

*REGALIA AND BADGES.

Mayer George J, 15 S Meridian. (See left bottom cor cards and p 7.)

*REGISTERED WAREHOUSES.

Indianapolis Storage Co, 370-372 S Delaware. (See back cover.)

*REGISTERS AND VENTILATORS.

Vonnegut Clemens, 184, 186 and 192 E Washington. (See left bottom lines.)

RENTAL AGENTS.

Arbuckle M & Son, Lemoke Bldg, 62 E Market.

Catterson R F & Son, 24 Kentucky av.

Coffin C E & Co, 90 E Market.

Craft W H & Co, 47½ N Illinois.

Cruse James S, 92 E Market.

Dale Charles A, 729-730-31 Lemoke Bldg. (See left top cor cards.)

Denny Albert W, 26 N Delaware.

Dyer & Rassmann, 31 Monument pl.

Empey George W, 1, 37½ W Washington.

Fay Henry H, 40½ E Washington.

(See right top cor cards.)

Greene James & Co, 227-228 Lemoke Bldg.

Gregory & Appel, 96 E Market.

Hadley Horace M, 85 E Market (basement). (See right top cor cards.)

Hereth A J, 82½ E Washington.

Indiana Trust Co The, s e cor Washington and Virginia av. (See front cover, opp p 485 and Insurance Agents.)

McNulough W J & Sons, 98 E Market.

McKernan David S, 219-222 Lemoke Bldg. (See right bottom lines.)

Manion Wm, 262 S Delaware.

Mendenhall & Howell, 5, 19½ N Penn.

Metzger A Agency, 5 Odd Fellows' Hall. (See left bottom lines.)

Mick W E & Co, 18 E Market.

Pangborn & Coulter, 94 E Market.

Ralston Boyd M, 85½ W Market.

Reynolds C E & Co, 19 Monument pl.

Richardson & McCrea, 79 E Market. (See right top cor cards.)

Sayles Charles F, 77½ E Market.

Seyfried Henry, 29½ N Penn.

Smith J H & Co, 36 W Washington.

Smock Wm C, 32 N Delaware.

Spauld John S & Co, 84-86 E Market.

Todd Newton, 7 Ingalls Bldg.

Tuttle & Seguin, 28 E Market. (See left bottom cor cards.)

Van Dyke Wm W, 9-10 When Bldg.
Welch & Carlon, 34 Monument pl.
Wharton & Waddle, 4 Baldwin Bldg.
Wocher John, 19½ N Penn.
Wurgler G Adolph, 1, 88½ E Washington.

RESTAURANTS.

Allen Charles E, 655 Virginia av.
Baker Emmett R, 268 E Washington.
Beach & Wilson, 35 E Market.
Beasley Henry, 155 Indiana av.
Beaupre Charles, 141 W Washington.
Beentel Jacob, 328 E Washington.
Berghaus Wm H, 364 Mass av.
Bliffel Susan N, 399 Lafayette.
Burnett Lee, 100 W Washington.
Burriss Thomas & Son, 125 E Washington.
Caldorhead James, 156 W Washington.
Carpenter Clark, 88 W Market.
Clarke Good H, 98 N Illinois.
Coley Wm E, 265 W Washington.
Commercial Club Restaurant, Commercial Club Bldg.

Corey Lewis W, 135 Hadley av (W D).
Crouch Lorina, 14 Clifford av.
Crout Elmer C, 67 N Illinois.
Cummings James, 58 Indiana av.
Davis Lucy, 119 Ft Wayne av.
Deady Margaret, 66 N Delaware.
Dickey Hugh, n w cor Lulu and Shoemaker (N I).

Dimock Daniel J, 74 N Illinois.
Dotson & Richmond, 302½ N Senate av.
Duchene Charles, 411 E Washington.
Dwinell & Jontz, 75 N Delaware.
Foster Robert M, 94 E Washington.
George Richard J, 122 S Illinois.
Gorman Frank, 177 S Illinois.
Graham Wm H, 185 W Washington.
Greene Wm D, 30 W Court.
Hanshaw Lee, 86 W Washington.
Harris Wallace, 181 Indiana av.
Hauser Kate, 167 Ft Wayne av.
Haynes Horace F, 72 N Delaware.
Heim Wm H, 257 Mass av.
Henry George A, 296 E Georgia.
Hilliker Alpha W, 46 N Penn.
Hitzelberger Albert, 600 W Shoemaker (N I).

Hulson & Bass, 186 W 3d.
Huegele John, 69 E Washington.
Hunter James T, 90 S Illinois.
Hunter Silas W, 104 S Illinois.
Irie Matthew, 81 S Illinois.
Jackson Charles W, 336 Indiana av.
Jackson John N, 315 E Washington.
Johnson Frank O, 16 Monument pl.
June Wm H, 44 W Washington.
Kershner Bros, 18-20 S Meridian and 62 N Penn.

Kersting Benjamin, 288 W Washington.
Koehler Albert, 409 E Washington.
LaBoyteaux Maud E, 172 E Washington.
Lassiter John M, 21 Indiana av.
Lawson Joseph F, 52 W Georgia.
Leighton Margaret E, 314 E Washington.
Lovell John W, 556 W Udel (N I).
Merkle Peter & Son, Union Station.
Miles Charles R, 191 W Washington.
Miles James A, 107 S Illinois.
Moore Leona, 10 S Missouri.
Nimal Wm H, 82 E Market.
O'Brien Frank, 253 E Washington.
Parker Wm C, 179 S Meridian.
Patterson John W, 16 Indiana av.
Pickard Jennie P, 69 N Alabama.
Potter Sarah E, 255 W Washington.
Rhoads Wm T, 736 W Washington.

UNION CO-OPERATIVE LAUNDRY
 T. E. SOMERVILLE, MANAGER
 (COMPOSED OF UNION LAUNDRY GIRLS)
 NOS. 138, 140 AND 142 VIRGINIA AVENUE
 INDIANAPOLIS, IND.
 TELEPHONE 1269.

CLEMENS VONNEGUT
184, 186 and 192 E. Washington St.

CABINET HARDWARE
CARVERS' TOOLS. Glues of all kinds.

PUMPS

Chain Pumps, Driven Wells and Deep Water
Wells. Repairing Neatly Done. Cisterns Built.
CHARLES KRAUSS'
42 S. PENN. ST. TELEPHONE 465.

ROA

INDIANAPOLIS DIRECTORY.

ROO 1043

Richardson & Meredith, The Windsor.
Rodgers Catherine, 110 E Wabash.
Roller John J., 151 W Washington.
St Clair George, 159 Indiana av.
Scott & Wise, 76 E Ohio.
Shawber John, 73 N Alabama.
Sherman's Cafe, 59 S Illinois.
Stevin Frank, 38 Jackson pl.
Smith O H., 194 E Washington.
Smith Wm H., 39 N Illinois.
Smothers Nancy A., 163 Indiana av.
Snyder Leroy E., s s Washington 1 w of
Crawfordsville rd.
Stegemeier Henry, 19 N Illinois.
Stephens Samuel D., 38 W 13th.
Stillwell Harry H., 87 N Delaware.
Stroble John, 87 S Illinois.
Terry Lena, 261 S Illinois.
Thompson Margaret W., 1085 E Washington.
Thorne Charles, 60 W Market.
Vanderwood & Seaton, 174 Indiana av.
Walls Henry, 44 W Washington.
Watts George W Jr., 189 E Washington.
Williams Schuyler S., 229 W Washington.
Winters & Amick, 22 N Delaware.
Wise Harry A., 143 E Washington.
Woodford Charles H., 169 Michigan (H).
Woodward Will's J., 678 W Washington.
Yow Wm T., 66 S Illinois.
Zapf Philip, 42 Virginia av.

***ROAD MACHINERY.**

Adams J D & Co., 30 Jackson Place
opp north entrance to Union Station.

***ROOFERS—ASPHALT.**

Smither Theodore F., 169 W Maryland.
(See right side lines.)
Zimmerman C & Sons, 19-21 S East.
(See left bottom lines.)

***ROOFERS—COMPOSITION.**

Smither Theodore F., 169 W Maryland.
(See right side lines.)
Zimmerman C & Sons, 19-21 S East.
(See left bottom lines.)

***ROOFERS—GENERAL.**

Eusey Orvis B., cor 6th and Illinois.
(See left bottom cor cards.)
Gardner Joseph, 37 Kentucky av.
Humphreys M E & Co., 119 S East.
Indianapolis Steel Roofing and Cor-
rugating Works, 23-25 E South. (See
right side lines.)

Long Steel and Iron Roofing and Cor-
rugating Co The, 180-188 W 5th.
(See right bottom cor cards.)

McWorkman Willard, 930 W Wash-
ington. (See left top cor cards.)

Smither Theodore F., 169 W Maryland.
(See right side lines.)

Zimmerman C & Sons, 19-21 S East.
(See left bottom lines.)

***ROOFERS—FELT.**

Zimmerman C & Sons, 19-21 S East.
(See left bottom lines.)

***ROOFERS—GRAVEL.**

Smither Theodore F., 169 W Maryland.
(See right side lines.)

Zimmerman C & Sons, 19-21 S East.
(See left bottom lines.)

***ROOFERS—IRON.**

Broughton McCullough C., 250 Mass av.
Eusey Orvis B., cor 6th and Illinois.
(See left bottom cor cards.)

Indianapolis Steel Roofing and Cor-
rugating Works, 23-25 E South. (See
right side lines.)

Long Steel and Iron Roofing and Cor-
rugating Co The, 180-188 W 5th.
(See right bottom cor cards.)

McWorkman Willard, 930 W Wash-
ington. (See left top cor cards.)

***ROOFERS' MATERIALS.**

Zimmerman C & Sons, 19-21 S East.
(See left bottom lines.)

***ROOFERS—PITCH.**

Smither Theodore F., 169 W Maryland.
(See right side lines.)

Zimmerman C & Sons, 19-21 S East.
(See left bottom lines.)

***ROOFERS—SLATE.**

Eusey Orvis B., cor 6th and Illinois.
(See left bottom cor cards.)

Humphreys M E & Co., 119 S East.

Long Steel and Iron Roofing and Cor-
rugating Co The, 180-188 W 5th. (See
right bottom cor cards.)

McWorkman Willard, 930 W Wash-
ington. (See left top cor cards.)

Smith Wm & Co., 140 E 7th.

Zimmerman C & Sons, 19-21 S East.
(See left bottom lines.)

***ROOFERS—SLATE AND TIN.**

Zimmerman C & Sons, 19-21 S East.
(See left bottom lines.)

***ROOFER—STEEL.**

Indianapolis Steel Roofing and Cor-
rugating Works, 23-25 E South. (See
right side lines.)

Long Steel and Iron Roofing and Cor-
rugating Co The, 180-188 W 5th. (See
right bottom cor cards.)

McWorkman Willard, 930 W Wash-
ington. (See left top cor cards.)

***ROOFERS—TIN.**

Abel & Doyle, 31 Indiana av. (See
adv p 5.)

Broughton McCullough C., 250 Mass av.

Eusey Orvis B., cor 6th and Illinois.
(See left bottom cor cards.)

Humphreys M E & Co., 119 S East.

Long Steel and Iron Roofing and Cor-
rugating Co The, 180-188 W 5th. (See
right bottom cor cards.)

McWorkman Willard, 930 W Wash-
ington. (See left top cor cards.)

Smith Wm & Co., 140 E 7th.

***ROOFING CONTRACTORS.**

(See also Contractors—Roofing.)

Zimmerman C & Sons, 19-21 S East.
(See left bottom lines.)

INDIANAPOLIS STEEL ROOFING AND CORRUGATING WORKS, 23 and 25 East South Street, S. D. NOEL, Proprietor.

ELECTRIC SUPPLIES

We Carry a full Stock. Prices Right.
C. W. MEIKEL,
Tel. 466. 96-98 E. New York St.

Consolidated Coal & Lime Co. || COAL and COKE.

13 VIRGINIA AVE. Tel. 273

1044 ROO

INDIANAPOLIS DIRECTORY,

SAL

*ROOFING MATERIAL.

Smither Theodore F, 169 W Maryland.
(See right side lines.)

Zimmerman C & Sons, 19-21 S East.
(See left bottom lines.)

*ROOFING MATERIAL MNFRS.

Mica Roofing Co, s w cor Belt R R and
Summit (H).

ROOFING TILE MNFRS.

Clay Shingle Co, 1 Ingalls Blk.

*RUBBER CLOTHING—WHOLESALE AND RETAIL.

Central Rubber and Supply Co The, 79
S Illinois. (See left side lines.)

RUBBER GOODS.

Central Rubber and Supply Co The, 79
S Illinois. (See left side lines.)

Indiana Rubber Co, 127 S Meridian.
Indianapolis Rubber Co, 301 E Georgia.

Mayer Charles & Co, 29-31 W Wash-
ington. (See adv opp p 614.)

Morrison Lewis E, 4 N Meridian.

Perry Joseph R, 200 E Washington.
(See left top lines.)

RUBBER STAMPS.

Capital Rubber Stamp Works, 15 S
Meridian. (See left bottom cor cards
and p 7.)

Hollenbeck T P & Son, 29½ S Illinois.

*RUBBER TYPE.

Mayer George J, 15 S Meridian. (See
left bottom cor cards and p 7.)

*RUG MANUFACTURERS.

Lemaire Antoinette, 36 Bright.

SADDLE AND HARNESS MNFRS.

See Harness and Saddle Mnfrs.

SADDLERY HARDWARE—WHOLE- SALE.

Gordon-Kurtz Co, 141-143 S Meridian.

*SAFE DEPOSIT COMPANIES.

(See also Banks and Bankers.)

Fletcher Safe Deposit Co, 30-34 E
Washington.

Indiana Trust Co The, Indiana Trust
Bldg, s e cor Washington and Vir-
ginia av. (See front cover, opp p
485 and Insurance Agents.)

*SAFE EXPERTS.

Iscusee Albert T, 31 Monument Place.
(See adv below and under Lock-
smiths.)

A. ISENSEE, Jr.,
Lock and Safe Expert

Office and Bank Safes Opened and Repaired.
Combination Changed.

31 MONUMENT PLACE.

*SAFE MOVERS.

Hogan Transfer and Parcel Delivery
Co, s w cor Washington and Illinois
and s w cor Georgia and Delaware.
(See adv in Transfer Companies.)

SAFES.

Mosler Safe Co, Charles H McConnel agt,
72-74 W Court.

*SAFETY VAULTS.

Indiana Trust Co The, Indiana Trust
Bldg, s e cor Washington and Vir-
ginia av. (See front cover, opp p 485
and Insurance Agts.)

*SAL SODA MNFRS.

Bergmann Francis J, 251 W Morris.

*SALE STABLES.

(See also Livery Stables.)

Munter Kevl, 45 N Alabama. (See
adv.)

K. MUNTER,
Feed, Sale and Exchange Stable,

45 NORTH ALABAMA STREET.

(Opposite East Side of Court House.)
Draft, Carriage and Driving Horses Constantly on
hand; also, a good supply of Mules

Team Horses and Mules Hired by the Day.

TELEPHONE 583.

SALOONS.

Adams Clay F, 187 W 3d.

Agnew John T, 52 S Illinois.

Albertmeyer George H, 155 Prospect.

Aldred & Slocum, 38 W Market.

Ankenrook Henry W, 425 S Delaware.

Arens Frank J, cor East and Morris.

Austin James J, 199 W Merrill.

Bain John R, 101 S Noble.

Baist John, 2 Warman av (H).

Baldus Joseph, 250 N Noble.

Bany Peter, 257 E Washington.

Barnes Wm J, 353 W Washington.

Beatty Wm, 541 Shelby.

Behnke Charles, s e cor Vorster and Post
avs (M P).

Berkowitz Armin, 484 E Washington.

Bernauer Edward E, 439 Virginia av.

Bernhart Frederick, 76 S Delaware.

Bilger John, 243 N Noble.

Bohn Joseph, n s Grand View av n end of
Germania av (H).

Bolser Gilbert, 251 Columbia av.

Bonner Paul, 291 W South.

Boylan Michael T, 300 S Capitol av.

Brandt Fred, 44 W Washington.

Bremer John D, 359 Virginia av.

Brinkman Joseph H, 195 Shelby.

Brochhausen Swebert J, 2 Buchanan.

Brown Charles, 66 Shelby.

Brumley Wm F, 171 Virginia av.

Buechs-nmann Martin, 77 N Alabama.

Buhr Herman, 665 Virginia av.

Bullington Harvey H, 100 E Washington.

Burkhart John, 200 Virginia av.

Burkhart Louis E, 1 Madison av.

Bush Joan, 172 W Washington.

Caldwell & Heitkam, 186 W 7th.

Coleman Henry, 26 S Missouri.

C. ZIMMERMAN & SONS || SLATE AND GRAVEL ROOFERS
19 South East Street.

MANUFACTURERS OF CARRIAGES AND SPRING TRUCKS OF ALL SIZES S. E. Corner Market and Davidson Sts. BUGGIES, DELIVERY WAGONS

SHIRTS 10c. {North Side Laundry} TEL. 698
51-53 WEST SEVENTH ST.

SAL INDIANAPOLIS DIRECTORY. SAL 1045

G. W. KILLINGER,

Cold Storage Architect
and Refrigerator Builder.

MANUFACTURER OF

STORE, OFFICE AND BAR FIXTURES.

IMPORTER OF

French and Belgian Mirrors,
Plain and Beveled.

OFFICE AND FACTORY:
Corner Market and Missouri Streets.

WAREROOMS:

141 Virginia Avenue,

INDIANAPOLIS, - INDIANA.

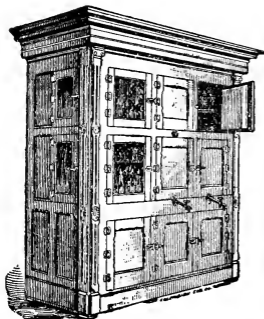

Campbell Daniel, 471 E St Clair.
Carey Hubbard, 185 Tremont av (H).
Carpenter Clark, 86 W Market.
Carson Calvin, 176 Elizabeth.
Cavett Henry, Union Stock Yards (W I).
Chamberlin James F, 1321 Northwestern av (N I).
Clark Elliott D, 274 W Washington.
Click John, 349 English av.
Coble George jr, 52 Pendleton av (B).
Colemann Henry, 26 S Missouri.
Colter George R, 139 Virginia av.
Connor John F, 286 S West.
Costello Michael, 490 S Meridian.
Coyle Bernard, 849 S Meridian.
Creasey Edward E, 500 S West.
Crone Jacob, 74 N Delaware.
Curran Eugene D, 364 Virginia av.
Danke Albert, 250 S Meridian.
Davis Patrick, 101 Patterson.
Davy John, 169 Michigan (H).
Dell Arena The, 390 E Washington.
Deluse John P, 149 Ft Wayne av.
Denison Casino Co The, 81 N Penn.
Denning Charles B, 1008 E Washington.
Dinnin Samuel E, 98-390 E Washington.
Dippel Henry C, 60 N Delaware.
Duffey James, 157 W McCarty.
Dugan Daniel, 200 W Washington.
Dugan John, 32 Michigan (H).
Duncan Robert, 340 Blake.
Eaglen Mary, 126 E Wabash.
Ebner John, 154 W Washington.
Egerton Charles, 280 S Illinois.
Ellerkamp Christian, 183 Prospect.
Ellis Eugene B, 67 N Penn.
Emhardt John, 772 S East.
Emminger Joseph, 11 Monument pl.

Ems Frederick W, 293 Bates.
Engle Daniel W, 191 S Illinois.
Essman Louis, 29 W Pearl.
Essman Wm L, 185 S Illinois.
Fair David, 793 N Senate av.
Farrington & Pedigo, 275 W Washington.
Federspill Michael, 389 N Noble and 27 S Illinois.
Feeny Timothy, 315 W Washington.
Ferns John E, 90 W Washington.
Fessler David P, 180 E McCarty.
Fintzer John, 184 W 1st.
Finn Michael, 252 S West.
Fishinger Charles, 349 E Market.
Flynn Wm, 114 W Ray.
Ford Michael, 113 Agnes.
Frederick Max, 164 S East.
Fritsch Martin, 428 Clifford av.
Fritz Peter, 355 Virginia av.
Funck Frank, 56 Wyoming.
Gaetz Herman, 146 Michigan (H).
Gallagher Patrick B, 195 W Washington.
Galm Michael, 628 Virginia av.
Gardner John G, 189 S Reiser (W I).
Gasper George W, 68 Virginia av.
Gasper John L, 53 N Penn.
Gass George W, 144 Virginia av.
Gassert Gottlieb, 464 S Delaware.
Gaston Edward, 49-51 Kentucky av.
Gaul Frederick W, 404 S West.
Gebhardt Edward, 333 W Morris.
Gibson James W (agt), 159 W Washington.
Gillespie John, 291 W Maryland.
Gisler Frank, 185 E Washington.
Glitzenstein Charles, 286 W Washington.
Gorman Frank, 175 S Illinois.
Graeber John, 397 Shelby.
Graham John, 151 Elizabeth.

Globe Accident Insurance Co.

ALBERT SAHM, Pres.

W. A. WALKER, Secretary.

UNION TRUST CO., Treasurer.

IT IS CONDUCTED ON SOUND BUSINESS PRINCIPLES AT

ROOMS 15, 16 AND 17 ETNA BUILDING.

COMMERCIAL UNION ASSURANCE CO.

(Limited) OF LONDON

CLIFFORD ARRICK, Agt.,

66 East Market Street. Tel 608.

Water and Oil Meters

HENRY R. WORTHINGTON,
64 S. PENNSYLVANIA ST.
Long Distance Telephone 284.

1046 SAL

INDIANAPOLIS DIRECTORY.

SAL

Saloons—Continued.

- Grand Hotel, s e cor Illinois and Maryland.
Grau Alexander, 364 Blake.
Greathouse Archibald, 10 Indiana av.
Greenman Jacob, 109 Mass av.
Griffin Patrick J, 336 S West.
Gruenert J Henry, 59-63 E South.
Grunwald Joseph, 428 Mass av.
Habermann Michael, 504 N West.
Hafner Frank, 323 W Washington.
Hafner John V, 1246 E Washington.
Hall Emil, 618 S Meridian.
Hamlin James D, 312 Blake.
Harrington Wm J, 199 S Capitol av.
Hart Samuel T, 251 English av.
Hartmann Charles, 406 S East.
Hawbrich Adam, 64 N Delaware.
Hawley Chauncey H, n s Michigan av 2 e of Sharpe av (W).
Heess Conrad, 330 Mass av.
Hegarty James H, 428 National rd.
Heid Jacob, 403 Clifford av.
Heier Fred F, 18-20 S New Jersey.
Heinlein John, 199 Indiana av.
Hellmann Charles, 259 Bates.
Helms August, 2 Lexington av.
Hendricks John, 167 Indiana av.
Henn Alois, 627 Madison av.
Henry Jacob B, 176 E Washington.
Hess Casper, 507 Madison av.
Hessling Bernhard, 531 Virginia av.
Hight James R, 687 E Washington.
Hild Wm, 152 Blake.
Hill Wade, 223 W Ohio.
Hinnenkamp Frederick H, 149 N Noble.
Hirth Leo, 1020 W Washington.
Hitzelberger Albert, 508 W Shoemaker (N I).
Hoffhauer Joseph G, I Orange av.
Hoffhauer Philip J, 107 Hill av.
Hofherr Frederick, 505 Madison av.
Hofmann Otto, 479 S Meridian.
Holmes Thomas J, 75 S West.
Horan John, 826 W Washington.
Hornung John C, 233 S Delaware.
Huegele John, 60 E Washington.
Hughes John, 122 Michigan (H).
Hurley Timothy, 102 S Illinois.
Hurst & Chasteen, 171 W Washington.
Hug Frederick, 23 Virginia av.
Irie Matthew, 81 S Illinois.
Jackson Charles W, 338 Indiana av.
Jacobi John P, 2 Columbia av.
Jacobs Abraham, 270 S Illinois.
Jay & Barrick, 1324 Michigan rd (N I).
Jearl Benjamin B, 58 N Delaware.
Johnson David K, 602 N West.
Jones Edward L, 105 Mass av.
Jones Oscar, 31 Kentucky av.
Kaiser August, 414 Indiana av.
Kampman Henry W, 124 E Washash.
Kaufman B & Son, 168 W Washington.
Keating Joseph F, 130 Michigan (H).
Keller George J, 243 Hadley av (W I).
Keller Julius, 99 E South.
Kelly Bernard F, 129 W Maryland.
Kelly John J, 29 N Delaware.
Kelly Malachi L, 246 W Washington.
Kelbin Otto C, 586 Morris (W I).
Kempf Robert, 618 S Meridian.
Kenna James W, s s Washington 11 w of Harris av (M J).
Kennedy Michael R, 49 S West.
Kerr & Irie, 88 W Washington.
Kerstin Benjamin, 288 W Washington.
Kiley Philip, 450 Mass av.
Kinsler Charles, 310 E 9th.
King John W, 33 N Alabama.
Kissel C Frederick, 1349 N Capitol av.
Kistner John G, 498 W Washington.
Kleine Henry, 265 Mass av.
Klois Frederick, 154 S New Jersey.
Knaizer George, 60 S Delaware.
Koerner Valentine, 1060 S Meridian.
Kolb Frederick W, 21 Kentucky av.
Kolcheck George, 815 N Capitol av.
Kolker Henry A, 451 E Washington.
Koster Charles C, 196 N Senate av.
Krauss Elias, 219 Mass av.
Kremp Frederick, 49 N Alabama.
Kroeckel Frederick, 590 S Meridian.
Krupp John, 341 S Penn.
Kuechler John, 514 E Washington.
Lanahan Daniel, 46 S West.
Langenberg Henry W, 113 E Washington.
Laurence Henry W, n w cor Illinois and Louisiana.
Lee Arthur, 342 W Washington.
Lee Wm E, 69 W Washington.
Lehrritter Conrad, 349 Indiana av.
Lenaghan John N, 453 S West.
Leneghan Neil E, 100 S Illinois.
Lentz Herman G, 290 W North.
Lenzen Wm S, 25 S Delaware.
Leukhardt Gottlieb, 102 N Noble.
Levy Myer, 220 W Washington.
Lichtenauer Frederick, 611 W Washington.
Loes John, 100 S Noble.
Logan Martin B, 199 W McCarty.
Lorber Solomon, 200 Prospect.
Louden George R, 250 S West.
Lovinger Daniel, 346 Virginia av.
Lucid Michael, 370 S West.
Lustig John E, 100 E South.
Lutz Christopher C, n e cor Bloyd av and Rural (B).
Lux John, 125 W Washington.
McAree Owen, 249 English av.
McBride James, 110 Michigan (H).
McCann Elwood, 168 E Washington.
McCarthy Jeremiah F, 165 Harrison.
McGinty John, 153 W McCarty.
McHugh Thomas, 299 W Maryland.
McKenna Thomas, 1233 W Washington (M J).
McNeil & Burns, 19 S Illinois.
Madden James H, 748 E Washington.
Maley James, 404 W Washington.
Mangold Frederick, 107 Prospect.
Mann James W, 299 E Washington.
Mantel Emil, 223 W Washington and 309 E Washington.
Manzer George, 349 Madison av.
Martin Louis E, 18 Clifford av.
Matheson Jane H, 526 E 9th.
Matthews Thomas W, 285 Kentucky av.
Matthias Wm F, 123 Belmont av (H).
Matz & Matz, 33 E Market.
Mauer Henry J, 416 Indiana av.
Meade & McPadden, 319 E Washington.
Merk August, 201 Mass av.
Merk Martin, 255 Blake.
Merrick Richard, 432 National rd.
Metzler Adam E, 300 N West.
Meyer Frederick A, 460 S Meridian.
Meyer Gustav, 74 S Delaware.
Meyer John H, 423 S Delaware.
Miller George, 26 Columbia av.
Miller George, 664 S Meridian.
Miller Wm S, 35 E Court.
Milli Reinhard, 581 Madison av.
Mitchell James, 258 S Missouri.
Mittmann Frederick, 98 Russell av.
Mohs Wm J A & Co, 11 Shelby.
Mönninger Daniel, 20 Kentucky av.
Mönninger Gottfried, 101-105 N Illinois.

GRAY IRON CASTINGS OF ALL DESCRIPTIONS.
70 MECK STREET.
PEERLESS FOUNDRY COMPANY

CARRIAGE REPAIRING, PAINTING AND TRIMMING PROMPTLY DONE.
JOHN GUEDELHOEFER, Kentucky Ave. and Georgia St Tel. 287.

GEO. V. BEDELL, Planing Mill.

397-399 E. Market. Telephone 859

SAL

INDIANAPOLIS DIRECTORY.

SAL 1047

Moore James H, 245 Mass av.
 Moorman Frederick, 259 Columbia av.
 Moran Harry A, 117 S Illinois.
 Moran Martin, 50 S Illinois.
 Moran Michael, 28 Michigan (H).
 Moran Patrick T, 251 W Washington.
 Morgan John W, 45 W Pearl.
 Mosser George jr, 187 Madison av.
 Moxley & Higgins, 152 W Washington.
 Mueller Harry H, 2 Ft Wayne av.
 Mueller J Frederick, 262 S Illinois.
 Muellerschoen Charles, 27 McCrea.
 Muller Bros, 989 S Meridian.
 Mullrine Thomas, 165 Michigan (H).
 Murphy Patrick, 229 W Washington.
 Myers Johnson, 249 W Maryland.
 Naughton Patrick, 351 W New York.
 Neely Thomas, 76 Kentucky av.
 Nessler George, s w cor Cruse and Michigan av.
 Nolan Wm H, 175 S Capitol av.
 O'Brien Dennis J, 162 Kentucky av.
 O'Brien Frank, 251-253 E Washington.
 O'Connell Maurice J, 48 S Penn.
 O'Connor Eugene, 390 W Maryland.
 Okey Wm C, 100 S East.
 Oldendorf Theodore T, 50 N Capitol av.
 Ostendorf Henry, 81 N Illinois.
 Patterson Wm D, 64 Malott av.
 Penewit Courtland L, 49 Indiana av.
 Peters Mathias, 195 E Washington.
 Pfumm John B, 29 S Delaware.
 Pink Gustav, 596 Indiana av.
 Pletzer Joseph, 151 Madison av.
 Poehler H F & L W, 297 Prospect.
 Polster Charles, 149 Indiana av.
 Polster Frederick, 144 Indiana av.
 Potter Henry W, 103 English av.
 Powell George K, 132 S Illinois.
 Powers Thomas, 503 S Capitol av.
 Powers Thomas F, 141 E Washington.
 Powers & Riley, 65 N Illinois.
 Preston Wm, 186 S Illinois.
 Pritchett George W, 810 W Washington.
 Quinn Bridget, 298 W Washington.
 Quinn Malachi F, 249 W South.
 Rahke August E, n w cor Oliver and River avs (W 1).
 Rappaport Isaac, 143 W Washington.
 Rasemann Frederick, 67 Russell av.
 Redding James H, 167 Michigan (H).
 Reilley James, 199 Meek
 Reinken Henry J, 236 E Washington.
 Remetter George A, 124 N Pine.
 Richardson & Bro, 151 Indiana av.
 Rieger Leo, 577 S East.
 Ries Christian, 149 Columbia av.
 Ries John G, 249 Newman
 Ritter Conrad J, 67 N Alabama.
 Roder Wm, 755 N West.
 Roeder John, 248 Davidson.
 Roeder John E, 296 W 8th.
 Roepke & Welland, 659 Virginia av.
 Roesch Frank X, n w cor Station and Glen Drive (B).
 Roessner Charles H, 201 Mass av.
 Roller J Jacob, 151 W Washington.
 Rosasco Angelo, rear 962 N New Jersey.
 Ross James C, s s Washington 21 w of Harris av (M J).
 Rost Daniel, 1107 E Michigan.
 Roy Herman J, 882 S Meridian.
 Rozier Edward, 101 Indiana av.
 Rozier George H, 50 Indiana av.
 Ruskau Frederick, 133 N Dorman.
 St Clair Charles, 79 E Wabash.
 Santo Edward J, 204 Indiana av.
 Sauter Henry, 598 Dillon.

Schafer Ernst, n w cor English av and Pine.
 Scanlon John H, 73 W McCarty.
 Schaub John, 167 River av (W 1).
 Schaub Joseph H, 88 E Washington.
 Schiff-decker Charles, 153 Davidson.
 Schmalholz Caspar, 39 S Meridian.
 Schmidt Anton, 362 Shelby.
 Schmidt Otto, 491 S Delaware.
 Schneider John B, 474 S Meridian.
 Schober Christian C, e s Western av 1 n of Fleet.
 Schoen Sigmund, 577 Virginia av.
 Schoppenhorst George H, 234 E Washington.
 Schroeder Albert, 299 S Capitol av.
 Schuesler Wm, 681 Madison av.
 Schulz Louis, n s Washington 1 w of Insane Hospital (M J).
 Schwartz Martin, 589 S Meridian.
 Scott Marion M, 309 S Illinois.
 Seerist George H, 190 Dillon.
 Seector L & Co, 131 E Washington a.d 160 and 225 W Washington.
 Seidensticker Louis H, 2 S Brightwood av (B).
 Seidensticker Wm C, 223 S East.
 Seiter Christopher, 476 E Washington.
 Selb Matthias, 577 S Capitol av.
 Shannon Martin E, 1204 E Washington.
 Shepherd Henry V, 840 E Washington.
 Shinn George W, 1202 E Washington.
 Shoemaker Charles J, 312 E Washington.
 Siessl John B, 135 E Washington.
 Smith Henry, 41 N Illinois.
 Smith Thomas F, Sherman House.
 Smith Wm D, 79 N Illinois.
 Small Louis, s e cor Hazel and Lawrence.
 Somerville Tilford D, 449 E Washington.
 Sommer Louis, 302 Prospect.
 Spitzfaden Peter, 201 Virginia av.
 Spitzfaden Wm P, s w cor Prospect and Madeira.
 Spitznagel Leopold, 920 S Meridian.
 Sponzel Henry, 345 Madison av.
 Sprengfheil Henry, 190 Kentucky av.
 Stehlin John H, 462 N West.
 Steinmann Carl, 346 E Washington.
 Stellwagen John, 488 S Illinois.
 Stephens Jasper J, 32 S Brightwood av (B).
 Stevens Charles H, 408 Blake.
 Stock Henry, 120 E Maryland.
 Stone John, 115 Ft Wayne av.
 Stout Wesley A, 178 S Illinois.
 Strack Charles, 427 Madison av.
 Sullivan Dennis, 114 Agnes.
 Sullivan Stephen, 301 Bates.
 Sullivan Timothy F, 17 Monument pl.
 Sussman Wolf, 394 S Illinois.
 Sweet George W, 127 Hadley av (W 1).
 Tenner Andrew, 499 S West.
 Tierney Martin E, 252 S Capitol av.
 Tipton Charles A, 60 Mass av.
 Tivenan Michael P, 402 S Capitol av.
 Tobin Joseph, 659 N Senate av.
 Tran Nicholas D, 125 E Maryland.
 Traugott Joachim, 174 River av (W 1).
 Traugott Louis, 1206 Morris (W 1).
 Treiber Wm, n w cor West and Morris.
 Treser Wm L, 723 N Senate av.
 Tron Wm, 17 N Illinois.
 Uebelacker Frank, 1205 S Meridian.
 Victor Henry, 37-29 S Delaware.
 Vollrath Charles A, 575 Madison av.
 Wachstetter Bros, 56 Indiana av.
 Wagner Peter, 858 S Meridian and 259 Highland av.
 Walker Harry A, 75 E Court.
 Walla & John, 28 Germania av (H).

If your Laundry Work is not satisfactory, try

THE HOME LAUNDRY

197 S. Illinois St.
 Telephone 1769.

ELLIS & HELFENBERGER

Architectural Iron Work and
 Gray Iron Castings.
 162-170 South Senate Ave. Tel. 958.

Bonds Signed

For Executors, Guardians, Receivers, Trustees, Contractors, Officers and Employes of Corporations and persons in every position of trust
FIDELITY and DEPOSIT CO. of Maryland. Telephone 140.
 GEO. W. PANGBORN, Gen'l Ag't, 94 E. Market St., INDIANAPOLIS IND

1048 SAL

INDIANAPOLIS DIRECTORY.

SCU

JOSEPH W. BUCHANAN
 302 and 304 E. Washington St., Telephone 1854.
ROAD PLOWS AND WAGONS,
SEWER TOOLS AND PLOW REPAIRING

*Saloons—Continued.

Waller John A, 359 Virginia av.
 Walters John, w s canal 1 n of 9th.
 Ward Anthony, 11 Russell av.
 Ward Patrick, 396 S Illinois.
 Weber Frank L, 186 Blake.
 Weber Frederick, 115 Agnes.
 Weber John, 50 N Noble.
 Weber Louis, 570 W Addison (N D).
 Weber Charles F, 200 S Meridian.
 Weidman Louis, 136 Clifford av.
 Weil Louis, 12 Shelby.
 Wellacher John, 92 E Washington.
 Weinberger Herman, 10 W Louisiana.
 Weiss Wm G, 13 S Meridian.
 Weser & Collins, 818 E Washington.
 Wessling Henry, 199 Hoyt av.
 Wilhite Jesse F, 200 E Washington.
 Willem Jacob, n e cor West and Wabash.
 Wilson Benjamin F, 116 S Reinsner (W D).
 Wilson John, 881 Morris (W D).
 Wilson John H, 396 S Illinois.
 Wilson Thomas J, 29 Virginia av.
 Winkler David G, 201 Ft Wayne av.
 Winters & Amick, 24 N Delaware.
 Witt Gustav C, 251 Michigan av.
 Witthoft Fred Jr, 327 Indiana av.
 Woerner Alois, 150 W Vermont.
 Woerner Joseph A, 499 N Senate av.
 Wolf Daniel, 134 Michigan (H).
 Wolsiffer John, 827 S Meridian.
 Woodward Willis J, 18 S Delaware.
 Woodward & Barckdall, 680 W Washington.
 Woolf Marcus, 139 E Washington.
 Wroblensky Thomas, 428 Mass av.
 Wulff Conrad C (estate of), s w cor Morris and Nordyke av (W D).
 Yearns John B, 129 S Noble.
 Youngman Wm S, 762 E Washington.
 Zapf Frederick, 80 W Washington.
 Zapf Phillip, 42 Virginia av.
 Zeien Joseph, 859 S East.
 Zimmerman John F, 131 W Washington.

*SAVATORIUMS.

Dunning Lehman H (Diseases of Women and Abdominal Surgery), 219 N Alabama.
 Eastman Joseph, 197 N Delaware.
 Fletcher Wm B, 121 N Alabama.
 Pantzer Hugo O (Surgery and Diseases of Women), 191 E Michigan.
 Runnels Orange S, 276 N Illinois.

*SAND.

Balke & Krauss Co, cor Missouri and Market. (See right bottom lines.)
 Consolidated Coal and Lime Co, Office 13 Virginia av, Yards Madison av, Ray and J M & I R R. (See left top lines.)
 Dell Frank M, 378-400 E Washington. (See adv opp Builders' Material.)
 Meyer A B & Co, 15-17 N Penn. (See back cover.)
 Wasson W G & Co The, 130 Indiana av. (See left bottom cor cards and adv in Cement and Lime.)

*SAND—WHITE.

Dell Frank M, 378-400 E Washington. (See adv opp Builders' Material.)

*SASH, DOORS AND BLINDS.

(See also Lumber, also Planing Mills.)
 Balke & Krauss Co, cor Missouri and Market. (See right bottom lines.)
 Bedell George V, 397-399 E Market. (See right top lines.)
 Capitol Lumber Co, 331-335 Mass av.
 Dalton & Merrifield, 30-50 S Noble. (See left top lines.)
 Eldridge E H & Co, 166-174 S New Jersey. (See left top cor cards.)
 Foster Lumber Co, n w cor St Clair and Senate av.
 Fraser Bros & Van Hoff, 41 Michigan av.
 Indianapolis Manufacturers' and Carpenters' Union, 38-42 S New Jersey. (See p 2.)
 Indianapolis Planing Mill Co, s w cor Meridian and Wilkins.
 Michigan Lumber Co, 436 E North. (See embossed line back cover and opp Lumber Mfrs and Dealers.)
 Smith Collins H, 70 Columbia av.

*SAW MANUFACTURERS.

Atkins E C & Co, 202-216 S Illinois.
 Barry W B Saw and Supply Co, 132-134 S Penn.
 Farley Thomas, 19 McNabb.
 National Saw Guard Co, 128-134 Ft Wayne av.

*SAW MILLS.

See Lumber Manufacturers.

*SCALE MANUFACTURERS.

Chamberlin Wm H, 29 E Georgia.
 Fairbanks, Morse & Co, 79 S Meridian.
 Wanamaker Car Scale Co, 42 Thorpe Elk.

*SCALE MEAS—COMPUTING.

Computing Scale Co of Dayton, O, Spear & Co General Agents, 51-52 When Bldg.

*SCALE REPAIRERS.

Roch Tobias, 125 E Pearl. (See adv in Architectural Iron Works.)

*SCHOOLS.

See Colleges, Schools, Etc.

*SCHOOL SUPPLIES.

Baker & Thornton, 38 S Meridian.
 Mayer Charles & Co, 29-31 W Washington. (See adv opp p 614.)
 Van Wie Daniel D, 216 E Market.

*SCREEN DOORS AND WINDOWS.

Indiana Screen Factory, Central av near 14th. (See front cover.)

*SCREENS.

Vonnegut Clemens, 184-186 E Washington. (See left bottom lines.)

*SCULPTORS.

Mahoney John H, 187 Huron.

OTTO NATURAL GAS ENGINES Builders' Exchange
 S. W. Cor. Ohio and Penn.
 TELEPHONE 535.

***SEALS.**

Mayer George J, 15 S Meridian. (See left bottom cor cards and p 7.)

SECOND HAND BOOKS.

See Books and Stationery.

SECOND HAND GOODS.

Abstin Israel, 239 E Washington.
Baker Bros, 143 Mass av.
Barrett Herman, 281 E Washington.
Bartholomew Sidas T, 277 E Washington.
Bornstein Abraham, 238 E Washington.
Clune Patrick, 266 E Washington.
Conn John, 185 Indiana av.
Crosby Michael, 351 S Meridian.
Davis David, 231 E Washington.
Eldridge Job, 277 1/2 Mass av.
Goldberg Bennett, 217 E Washington.
Hunter George W, 249 W Maryland.
Jackson Wm H, 296 Virginia av.
Kline Henry, 189 E Washington.
Lawson Scott, 287 Christian av.
Levy Abraham R, 279 E Washington.
Loneragan Lillie, 121 Mass av.
Mendill Jacob, 122 Indiana av.
Merer Aolph, 277 E Washington.
Neurenberg Richard, 272 S Illinois.
Obstfeld Henry, 229 E Washington.
Oppenheime Elias, 265 E Washington.
Sellers Daniel, 247 Indiana av.
Thayer & Vanatta, 133 E Washington.
Twente Louis G, 124 Ft Wayne av.
Vaughn & Atkinson, 206 E Washington.
Vetter John J, 175 S East.
Wild David, 215 E Washington.

***SEEDS.**

Coble H T Implement Co, 27-33 N Capitol av.
Everitt J A, 121-123 W Washington and 50 N Delaware.
Huntington Seed Co The, 66 E Washington.
Lee C E & Co, 145 E Mkt House.
Russe Henry, 23 N Capitol av.

***SEWER PIPE.**

Adams J D & Co, 30 Jackson Place, opp north entrance to Union Station.
Balke & Krauss Co, cor Market and Missouri. (See right bottom lines.)
Consolidated Coal and Lime Co, Office 13 Virginia av, Yards Madison av, Ray and J M & J R R. (See left top lines.)
Dell Frank M, 378-100 E Washington. (See adv opp Builders' Material.)
Duncan Samuel E, 157 Mass av.
Gresh Wm H & Co, S e cor Mass and Peru avs.
Meyer A B & Co, 15-17 N Penn. (See back cover.)
Shellhouse & Co, 271-275 E Washington. (See right bottom cor cards.)
Wales Samuel W, 387 Mass av.
Wasson W G Co The, 130 Indiana av. (See left bottom cor cards and adv in Cement and Lime.)

***SEWING MACHINE REPAIRERS.**

Stephens Rufus E, 19 Mass av.

SEWING MACHINES.

Brown Elmer E, 194 Virginia av.
Carey B F & Co, 37 Brooksle av.
Kaiser Wm, 654 Virginia av.
Pfluger Joseph C, 171 E Washington.
Singer Mfg Co The, 72-74 W Washington.
Stephens Rufus E, 19 Mass av.

***SHEET IRON WORKS.**

Abel & Doyle, 31 Indiana av. (See adv p 5.)

Capital City Steam Boiler and Sheet Iron Works, 207-209 S Illinois. (See adv in Boilermakers.)

Ensey Orvis B, cor 6th and Illinois. (See left bottom cor cards.)

Kennedy & Connaughton, 207-209 S Illinois. (See adv in Boilermakers.)

***SHEET METAL WORKS.**

Ensey Orvis B, cor 6th and Illinois. (See left bottom cor cards.)

McWorkman Willard, 930 W Washington. (See left top cor cards.)

SHINGLE MANUFACTURERS.

Clay Shingle Co, 1 Ingalls Bldg.

***SHIRT MANUFACTURERS.**

Excelsior Shirt Mfg Co, 27 W Pearl.
Graftey, Ault & Co, 38 E Washington.
Harding Altus M, 99 1/2 Mass av.
Krauss Paul H, 4-46 E Washington.

SHOEMAKERS.

See Boot and Shoemakers.

SHOOTING GALLERIES.

Curry Robert, 116 S Illinois.
Ungerer Bernard, 129 W Washington.

***SHORTHAND SCHOOLS.**

Indiana Shorthand College, Consolidated Indianapolis Business University, When Bldg, N Penn opp P O, E J Hech Propr. (See front cover, right bottom lines and p 4.)

Indianapolis Business University, When Bldg, N Penn opp P O (Bryant & Stratton and Indianapolis Business Colleges Consolidated), E J Hech Propr. (See front cover, right bottom lines and p 4.)

Indianapolis College of Commerce, Aug Stossmeister Pres, Journal Bldg, opp Soldiers' Monument.

***SHOW CASE MANUFACTURERS.**

Wiegel Wm, 6 W Louisiana. (See right side lines and adv.)

WILLIAM WIEGEL,

(Successor to Wiegel & Ruel). Manufacturer of

Show Cases.

Improved Sliding Doors on all my Show Cases.

6 West Louisiana Street.

Phone 829. INDIANAPOLIS, IND.

B
I
C
Y
C
L
E
S
&
DOWN.
MONTHLY.
Best
Wheels.
Best
Tires.
WHEELMEN'S CO.
31 W. OHIO ST.
LONG DISTANCE TELL. 1988.

DAVID S. MCKERNAN, REAL ESTATE AND LOANS
Money to loan on real estate. Special inducements offered those having money to loan. It will pay you to investigate. ROOMS 219 to 223 LEMCKE BLOCK.

ITCHING PILES

MACAULEY'S OINTMENT

Cures this distressing complaint, or no pay.
SOLD BY ALL DRUGGISTS.

1050 SIL INDIANAPOLIS DIRECTORY. STA

*SILVERSMITHS.

Walk Julius C & Son, 12 E Washington. (See left bottom cor cards.)

SINGLETREE MANUFACTURERS.

Hall George B, cor Judge Harding and Vandalia R R (W D).

*SKATES AND SLEIGHS.

Mayer Charles & Co, 29-31 W Washington. (See adv opp p 614.)

*SKYLIGHTS.

Ensey Orvis B, cor 6th and Illinois. (See left bottom cor cards.)

McWorkman Willard, 930 W Washington. (See left top cor cards.)

*SLATE ROOFERS.

(See also Roofers.)

McWorkman Willard, 930 W Washington. (See left top cor cards.)

Zimmerman C & Sons, 19-21 S East. (See left bottom lines.)

*SMOKERS' ARTICLES.

Alcazar, 30 W Washington.

Mayer Charles & Co, 29-31 W Washington. (See adv opp p 614.)

*SMOKERS' SUPPLIES.

Perry Joseph R, 200 E Washington. (See left top lines.)

SOAP MANUFACTURERS.

Andrews Edgar C, Drover s of Morris st Bridge (W I).

Bergmann Francis J, 251 W Morris.

Hinkle Leonard, 174-176 W Market.

Hoosier Mfg Co, 192 S Illinois.

Knight & Totten, 290 Mass av.

Olds Wm, 292 W Rav.

Paulisch Wm T, rear 94 English av.

Williams & Hunt, 701 S West.

SODA APPARATUS MFRS.

Neff & Co, 82 S Delaware.

*SODA AND MINERAL WATER DISPENSERS.

Alcazar, 30 W Washington.

Perry Joseph R, 200 E Washington. (See left top lines.)

SODA WATER MANUFACTURERS.

See Mineral Water Mfrs.

*SPECTACLES AND EYEGLASSES.

Mayhew James V, 13 N Meridian. (See right bottom cor cards.)

Perry Joseph R, 200 E Washington. (See left top lines.)

*SPORTING GOODS.

Hay & Wilts Mfg Co, 76 N Penn. (See left bottom cor cards.)

Mayer Charles & Co, 29-31 W Washington. (See adv opp p 614.)

*SPRING AND SUMMER TOYS.

Mayer Charles & Co, 29-31 W Washington. (See adv opp p 614.)

SPRING BED MFRS.

Laycock T B Mfg Co, n w cor 1st and canal.

*STAINED GLASS.

Crippin-Kernodle Glass Co, 81 N Delaware. (See left side lines.)

*STAIR BUILDERS.

(See also Carpenters and Contractors.)

Alexander James M, 335 Cornell av.

Bedell George V, 397-399 E Market. (See right top lines.)

Eldridge E H & Co, 166-172 S New Jersey. (See left top cor cards.)

Evans Evander N, 29 Warren av (W D).

Evans Wm R, 225 W Market. (See adv.)

WM. R. EVANS,

Stair Builder,

225 WEST MARKET STREET.

Fells Wm B, 399 E Market.

Haenggi Theophilus, e s Sherman Drive 1 s of Michigan.

Hendryx James E, 321 E Michigan.

Indianapolis Manufacturers' and Carpenters' Union, 38-42 S New Jersey. (See adv p 2.)

Mueller Albert C, 38 S New Jersey.

Mueller Henry, 93 Cornell av.

Mueller John A D, 310 Spring.

Mueller John C H, 51 Bellefontaine.

Roberts L & Son, 252 S New Jersey. (See adv.)

TEL. 668.

L. Roberts & Son,

Stair Builders.

252 S. New Jersey St.

Special attention given to
Turning, Scroll and Band
Sawing.

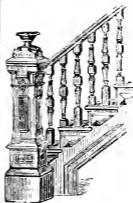

Salisbury & Stauley, 177 Clinton. (See right side lines.)

Sloan James K, s e cor Home av and Alford.

UNION TRANSFER AND STORAGE CO. Cor. E. Ohio St. and C., C. & St. L. R'y Tracks. BRICK WAREHOUSE, CLEANEST AND SAFEST STORAGE IN CITY FOR HOUSEHOLD GOODS AND MERCHANDISE.

For Carriages,
Buggles,
Harness, etc.,
call on

A. H. Sturtevant & Co. 68 S. PENNSYLVANIA ST.

DIAMOND WALL PLASTER } Telephone 1410

BUILDERS' EXCHANGE.

STA INDIANAPOLIS DIRECTORY. STE 1051

Sloan & Chappell, 443-463 E St Clair.
(See adv.)

Sloan & Chappell, STAIR BUILDERS.

Manufacturers of Grilles, Fretwork, &c.
Special attention to orders, and
Estimates Furnished.

443-463 E. ST. CLAIR ST. TEL. 677.

Smock Ferdinand C, 503 Park av.
Springer Amos M, w s Hubbard 1 s of
Clifford av.
Wernsing & Haenggl, 628 E New York.

STAMPING AND EMBROIDERY.
Lueders Misses, 24 W Ohio. (See adv.)

MISSES LUEDERS,

DEALERS IN

MATERIALS FOR FANCY WORK.
LACE, BRAIDS, ETC.

STAMPING A SPECIALTY.

Lessons Given in Needle Work and Painting.
24 WEST OHIO STREET.

Pfafflin & O'Neill, 8 N Penn.
Williamson Mary A, 121 E Michigan.

STARCH MANUFACTURERS.
National Starch Mfg Co The, s w cor Mor-
ris and Dakota.

STATIONERS—WHOLESALE.
Baker & Thornton, 38 S Meridian.
Bowen-Merrill Co The, 9-11 W Wash-
ington and 19-12 W Pearl.

Burford Wm B, 21 W Washington.
(See adv opp p 230.)

Burris-Herzsch Co The, 40 S Meridian.
Indianapolis Printing Co, 37 Virginia
av.

Smith Frank H, 22 N Penn. (See adv
opp p 801.)

*STATIONERS—MANUFACTURING.
Smith Frank H, 22 N Penn. (See adv
opp p 801.)

United States Desk File and Cabinet Co,
167-169 Kane.

*STATIONERS' SUNDRIES.
Mayer Charles & Co, 29-31 W Wash-
ington. (See adv opp p 614.)

*STATIONERY.
Perry Joseph R, 200 E Washington.
(See left top lines.)

*STATIARY—MARBLE.
Diener August, 243 E Washington.
Branch Works opp east entrance
Crown Hill Cemetery. (See adv front
edge.)

STAVE AND HEADING MNFRS.
Balke & Krauss Co, cor Missouri and
Market. (See right bottom lines.)

Blair & Failey, 2 Ingalls Bldg.
Minter Albert F, s end California.
(See adv.)

ALBERT MINTER,

Manufacturer of and Dealer in

TIGHT BARREL STAVES,

Circled Heads, Square Heading
and Cooperage.

SOUTH END CAL FORN'A ST.,
TELEPHONE 655 INDIANAPOLIS, IND.

*STEAM PIPE COVERING MNFRS.
Kensley & Mattison Co, Room 301,
Indiana Trust Bldg.

*STEAM PUMPS.
Dean Bros' Steam Pump Works, First
near corner of Senate av. (See p 3.)
Worthington Henry R, 64 S Penn. (See
left top lines.)

*STEAM, WATER AND GAS SUPPLIES.
Knight & Jillson, 75 S Penn.

*STEAM AND GAS FITTERS.
(See also Plumbers, Steam and Gas Fitters.)
Hussey & Baker, 116 N Delaware.
(See adv under Plumbers.)

*STEAMSHIP LINES.
CUNARD, WHITE STAR, AMERICAN,
NORTH GERMAN LLOYD, HAMBURG,
ANTWERP, FRENCH LINE, ANCHOR,
RED STAR OF ANTWERP AND
ALLAN LINE. A Metzger Agency
Agts, 5 Odd Fellows' Hall; Tel 224.
(See left bottom lines.)

*STEAMSHIP PASSAGE.
Frenzel Bros, s w cor Washington and Mer-
idian.

Metzger A Agency, 5 Odd Fellows'
Hall. (See left bottom lines.)
Pfisterer Peter, 103 1/2 E Washington.

STEEL MANUFACTURERS.
Indiana Steel Co, s w cor Capitol av and
Merrill.

THE FRED DIETZ CO.

WOODEN PACKING BOXES MADE TO ORDER.
FACTORY AND WAREHOUSE TRUCKS.
400 Madison Avenue.
Telephone 654.

B BUSINESS UNIVERSITY
When Bk. Established 1850.

BOOKKEEPING, BANKING, BUSINESS PRACTICE, SHORTHAND, PENMANSHIP, ENGLISH, Etc. Open all year. Enter now. Telephone 499. See page 4. E. J. HEEB, President.

BENJ. BOOTH

PRACTICAL EXPERT ACCOUNTANT.
Thirty years' experience. First-class credentials.
Room 18, 82½ E. Washington St. Indianapolis, Ind.

1052 STE

INDIANAPOLIS DIRECTORY.

SUB

*STEEL ROOFING.

Indianapolis Steel Roofing and Corrugating Works, 23-25 E South. (See right side lines.)

Long Steel and Iron Roofing and Corrugating Co The, 180-188 W 5th. (See right bottom cor cards.)

McWorkman Willard, 930 W Washington. (See left top cor cards.)

*STEEL STAMPS.

Mayer George J, 15 S Meridian. (See left bottom cor cards and p 7.)

*STENCIL CUTTERS.

Mayer George J, 15 S Meridian. (See left bottom cor cards and p 7.)

Zaiser Lenoir T F, 21½ W Washington.

*STENOGRAPHERS.

Champion Joseph B, 19½ N Meridian.

Evans Rowland, P O Bldg.

Garber & Carpenter, 51 Court House.

Hanna Gertrude, 19½ N Penn.

Heinrichs John H, 311-317 Indiana Trust Bldg.

Indianapolis Business University, When Bldg, N Penn opp P O (Bryant and Stratton and Indianapolis Business Colleges Consolidated), E J Heeb Propr. (See front cover, right bottom lines and p 4.)

Johnson & Metcalf, 81 Court House.

Johnson Viola, 68½ E Market.

Reed Clara O, Spencer House.

VanLaningham Mary P, 24, 68½ E Market.

*STENOGRAPHIC INSTITUTES.

Indianapolis Business University, When Bldg, N Penn opp P O (Bryant & Stratton and Indianapolis Business Colleges Consolidated), E J Heeb Propr. (See front cover, right bottom lines and p 4.)

*STOCK YARDS.

Union Stock Yards, crossing I & V and Belt R R (W 1).

*STONE CRUSHERS.

Adams J D & Co, 30 Jackson Place, opp north entrance to Union Station.

*STONE QUARRIES.

Bedford Indiana Stone Co, 26 Baldwin Blk.
Romona Oolitic Stone Co, 15 Ingalls Blk.
St Paul Quarries, 6 Builders' Exchange.

*STONE YARDS.

Goddard Samuel, Kentucky av and White river.

Ittenbach G & Co, 150 Harrison.

Koss & Fritz, 1 Builders' Exchange.

Schmid J C & Sons, 329 Bates.

*STORAGE.

Anderson Mads P, 381-385 Cedar.

Indianapolis Storage Co, 370-372 S Delaware. (See ndv back cover.)

Indianapolis Warehouse Co, 265 S Penn.

Ryan J R & Co, 62 E Maryland.

Shover Charles E, 180 E Wabash.

Union Transfer and Storage Co, n e cor E Ohio and C C C & St L Ry. (See left side lines.)

*STORE FIXTURES.

Harrett Jesse S, 6 Central av. (See ndv nader Architects.)

Sallsbury & Stanley, 177 Clinton. (See right side lines.)

Scott W A & Sons, 591-593 Central av.

*STORE AND OFFICE FIXTURES.

Eldridge E H & Co, 166-174 S New Jersey.

Killinger George W, s w cor Market and Missouri and 141 Virginia av. (See ndv in Saloons.)

Sallsbury & Stanley, 177 Clinton. (See right side lines.)

*STOVE MANUFACTURERS.

Famous Stove Co, 135 S Meridian.

Home Stove Co, 79 S Meridian.

Indianapolis Stove Co The, 71-73 S Meridian.

Turner Zephyr Furnace and Stove Co, 94-100 Kentucky av and 81 S Senate av.

*STOVE PIPE ELBOW MNFRS.

Indianapolis Elbow Co, 94 Ft Wayne av.

*STOVE REPAIRERS.

Hellstern August A, 289 E Washington.

*STOVES.

Anderson Mads P, 381-385 Cedar.

*STOVES AND TINWARE.

(See also Hardware.)

Efroymsen Harry, 157 E Washington.

Feeny Furniture and Stove Co, 76 W Washington.

Fishbein Benjamin, 164 Indiana av.

Hellstern August A, 289 E Washington.

Jenson Andrew, 567 Virginia av.

Kotteman Wm, 89-91 E Washington.

Messenger W Horndon, 101 E Washington.

Parker Thatcher W, 175-179 W Washington.

Seiner Charles F, 87 E Mkt House.

Wolfgram Charles A, 197 E Washington.

World's Fair, 79 and 101-113 W Washington and 97-99 E Washington.

*STRAW STACKER MNFRS.

Indiana Manufacturing Co, Office 401-405 Indiana Trust Bldg, Factory cor I & St L R R and Missouri.

*SUBSCRIPTION BOOK PUBLISHERS.

Rowen-Merrill Co The, 9-11 W Washington and 10-12 W Pearl.

Collier Peter F, 93 N Delaware.

Staley Charles P, 11 Marion Blk.

Douglass Robert, 11½ N Meridian.

Phoenix Publishing Co, Ingalls Blk.

Union Publishing Co, 21 Baldwin Blk.

Zimmerman Jacob N, 818 N Illinois.

Hose, Belting, Packing, Clothing, Druggists' Sundries, Bicycle Tires, Cotton Hose, Etc.
New York Belting & Packing Co., L't'd.

THE CENTRAL RUBBER & SUPPLY CO.
PHONE 922. 79 S. ILLINOIS ST., INDIANAPOLIS, IND.

A. METZGER AGENCY REAL ESTATE ESTABLISHED 1863.

The American Surety Co., of New York.

Cash Capital and Surplus, \$4,500,000. V. T. MALOTT, Res. V. Pres.; A. W. WISHARD, 2d Res. V. Pres.; E. V. CLARK, Res. Ass't Sec., Com'l Club Building, Tel. 1539. COURT, CONTRACT AND FIDELITY BONDS executed promptly.

SUR

INDIANAPOLIS DIRECTORY.

TAX

1053

*SURETY COMPANIES.

American Surety Co of New York, Albert W Wishard 2d Res Vice-Pres, 79-81 Commercial Club Bldg. (See right top lines.)

*SURFACERS-SHELLAC.

Indianapolis Wood Finishing Co, 327 Mass av.

*SURGEONS.

Castor Hiram C, 20 E Ohio.
 Patk Frederick, 47½ S Illinois.
 Jameson Henry, 28 E Ohio.
 Jameson Patrick H, 28 E Ohio.
 Marsee Joseph W, 106½ E New York.
 Pantzer Hugo O (Surgery and Diseases of Women), 194 E Michigan.
 Schaefer C Richard, 490 Madison av.

SURGICAL INSTITUTES.

Allen H R The National Surgical Institute, n w cor Ohio and Capitol av, opposite State House.

Armstrong Wm H & Co, 77 S Illinois.
 Indianapolis Medical and Surgical Institute, 60 Monument pl.
 Linke Herman, 197 S Meridian.
 Metzler Medical and Surgical Institute The Dr, s e cor Illinois and Ohio.

Wilson Surgical Institute, Charles A Wilson, M D (Faculty Prize Medical College of Ohio, 1879.) Propr, 81 W Ohio.

SURGICAL INSTRUMENT MFRS.

Armstrong Wm H & Co, 77 S Illinois.

*SYRINGE MANUFACTURERS.

Capital Syringe Co, 767 S East.

*TACKLE BLOCKS.

Vonnegut Clemens, 184, 186 and 192 E Washington. (See left bottom lines.)

TAILORS.

(See also Clothing and Merchant Tailors.)

Adam Louis, 17 Virginia av.
 Anderberg Martin & Co, 29½ N Penn.
 Anderberg Nils, 20 Kentucky av.
 Andrews the tailor, 49 W Washington.
 Barry John, 29 Indiana av.
 Benjamin Samuel, 11 Madison av.
 Brautigam John M, 149 Mass av.
 Brink Louis H, 31½ Virginia av.
 Buenemann Herman W, 468 S Missouri.
 Burnham Ella J, 6 W Market.
 Butterworth Charles W L, 18½ N Penn.
 Caldwell Oscar, 47½ Mass av.
 Carlson Gustavus, 122½ Ft Wayne av.
 Coleman Wm H (mng'r), 36 E Washington.
 Cotter James B, 10½ E Washington.
 Davidson Morris J, 156 Virginia av.
 Dippel Charles L, 418½ S Meridian.
 Dold Arnold, 78 N Illinois.
 Erdman David, 33 W Market.

Fleury Louis A, 55 Mass av.
 Foster Edward, 37½ E Market.
 Foy Joseph W, 35½ E Washington.
 Gerstner Anthony J, 171 E Washington.
 Glaescher Frederick, 159 Virginia av.
 Gramling Wm C, 96 N Illinois.
 Gray Stephen, 47½ N Illinois.
 Hasse Ferdinand, 46 Pendleton av (B).
 Heidenreich John J, 53½ W Washington.
 Hessing Theophilus B, 53½ W Washington.
 Hurle Ignatz, 4 Pembroke Arcade.
 Kelley Patrick J, 1016 E Washington.
 Kendall Charles H, 336 E Market.
 Kline Leo, 59 Ingalls Bk.
 Koenig Maurice, 19 Kentucky av.
 Kribs Jacob, 13 Madison av.
 Kunz Joseph F, 489 S Meridian.
 Lalley John, 437 Virginia av.
 Lee Orison P, 106 N Penn.
 Leppert Leopold, 77 E Washington.
 Levy Isaac, 90 Huron.
 McGraw Terrence, 50 W Georgia.
 Madison Caswell H, 436 Mass av.
 Malsoll Wm, 44 Virginia av.
 Mansfield W H & Son, 17 Mass av.
 Menning Wm F, 121 Prospect.
 Miller Harry S, 18 S Illinois.
 Moore Richard, 67 S West.
 Mueller Leonard, 40 S Illinois.
 Muhlbacher Frank X, 430 Virginia av.
 Nelson Charles, 803 N Illinois.
 O'Connor Patrick, 35½ E Washington.
 Patton Wm H, 118½ Mass av.
 Porter Theodore R, 16½ E Washington.
 Poulson Peter, 20 Kentucky av.
 Prager Emanuel, 249½ W Washington.
 Rasmussen Lars P, 551 W U'dell (N D).
 Record & Noble, 37½ E Market.
 Reuwer Henry, 63 W Market.
 Rikhoff Herman F, 24 Indiana av.
 Rosenberg John, 196 E Washington.
 Rosenfeld Otto, 29½ N Penn.
 Ruggieri Michael, 50½ S Illinois.
 Schmidt August, 1 Franklin Life Ins Bldg.
 Schmidt Gottlieb H, 640 Virginia av.
 Schwartz Louis, 362 Mass av.
 Seidensticker Louis H, 2 S Brightwood av (B).
 Semmler Henry, 216 S Olive.
 Silverstein Abraham, 317 E Washington.
 Smith Leonard H, 54 Indiana av.
 Smith Wm H, 24 S Illinois.
 Steinmann John, 15 Buchanan.
 Stowers & Jones, 95 S Illinois.
 Suess Max, 189½ E Washington.
 Swiggett Carl E, 103 Commercial Club Bldg.
 Swiggett Walter F, 31 N Illinois.
 Tisch Stanislaus, 863 S Meridian.
 Von Burg Joseph J, 261 Mass av.
 Von Jelgerhois Wybe, 164 Virginia av.
 Washington John M, 66½ N Penn.
 White Hughes W, 56½ N Illinois.
 Wilkinson John, 18½ N Meridian.
 Willer Barney, 581 Morris (W D).
 Young George F, 53½ W Washington.

TAILORS' TRIMMINGS.

Rosenberg George U, 11½ N Meridian.

TAXIDERMISTS.

Ingersoll Laura E, 134 Shelby.
 Noe Fletcher M, 64 W Market.
 Von Tesmar Otto, n w cor Senate and Market.

SALISBURY & STANLEY

Office, Store and Bank Fixtures a Specialty. Reprinting of all kinds done on short notice. 177 Clinton Street, Indianapolis, Ind.

Contractors and Builders TELEPHONE 999.

LAMBERT GAS & GASOLINE ENGINE CO.

30 KENTUCKY AVENUE. NATURAL GAS ENGINES.

INSURE YOUR PROPERTY WITH FRANK K. SAWYER.

1054 TEA

INDIANAPOLIS DIRECTORY.

TOB

TEAS AND COFFEES.

(See also Grocers.)

Courtney Zachary T, 16 W Ohio.
Doenges Casper, 436 S Meridian.
Great Atlantic & Pacific Tea Co The, 20 W Washington and 52 E Washington.
Lee Henry H, 34 W Washington, 7-9 N Penn, 1 Madison av and 250 Virginia av.
O'Mahoney P J & Co, 12 E Mkt House.
Ferrin Edwin, 190 1/2 W Washington.
Showalter Francis L, 121 E Mkt House.
Thummel John A, 54 Mass av.

TELEGRAPH COMPANIES.

Mercantile Telegraph Co The, 19 N Illinois.
Postal Telegraph Cable Co, 9-11 S Meridian.
Western Union Telegraph Co, 19 S Meridian.

*TELEGRAPH INSTITUTES.

Indianapolis College of Commerce, Aug Stossmeister Pres, Journal Bldg, opp Soldiers' Monument.
Indianapolis Business University, When Bldg, N Penn, opp P O (Bryant & Stratton and Indianapolis Business Colleges Consolidated), E J Hech Propr. (See front cover, right bottom lines and p 4.)

TELEPHONE COMPANIES.

American Telephone and Telegraph Co, 14 S Meridian.
Central Union Telephone Co, s w cor Illinois and Ohio.
Phoenix National Telephone and Construction Co, 47 Thorpe Bk.

*TELEPHONE MANUFACTURERS.

Indianapolis Electric Co, 30 E Georgia.
Universal Telephone Co The, 37 Talhott Bk.

*TENTS—WHOLESALE.

Mayer Charles & Co, 29-31 W Washington. (See adv opp p 614.)

TERRA COTTA MANUFACTURERS.

Indianapolis Terra Cotta Co, s w cor Clay av and Shade (B).

THEATERS.

Empire Theater, n w cor Delaware and Wash.
English's Opera House, n s Monument pl Grand Opera Market and Meridian.
Grand Opera House, 71 N Penn.
Park Theater, 98 W Washington.

TICKET BROKERS.

Frey's Ticket Office, 122 S Illinois.
Gerard "The Ticketman," s w cor Washington and Illinois.
Hervey T M & Co, 15 S Illinois.
Pewell & Harter, 120 S Illinois.
Solomon Henry, 25 S Illinois.
Webb Charles P, 5 and 128 S Illinois.

*TILE—FLOOR AND HEARTH.

Blener August, 243 E Washington, Branch Works opp east entrance Crown Hill Cemetery. (See adv front edge.)

Lilly Jno M, 67-73 E Ohio.
May Mantel and Tile Co, 78-80 Mass av.
United States Encaustic Tile Works, cor 7th and Big Four Ry.

TIN CAN MANUFACTURERS.

Dugdale Can Co The, cor S Meridian and Belt Ry.

TINNERS.

(See also Stoves and Tinware.)

Abel & Doyle, 31 Indiana av. (See adv p 5.)

Bakemeier Andrew H, 359 Indiana av.
Baker & Fleehart, 358 Mass av.
Bouvy Julius H, 545 Virginia av.
Braughton McCullough C, 250 Mass av.
Brown & Proctor, 18 Prospect.
Cooney, Seiner & Co, 17 E South.
Cox Richard, 516 E 7th.
Donnan Wallace, 74 Mass av.
Elder James W, 433 Park av.
Enders August, 506 E Washington.
Ensey O H, cor 6th and Illinois. (See left bottom cor cards.)

Eschenbach Moritz, 645 Madison av.
Francis James E, 392 E Morgan.
Franklin & Betts, 131 1/2 N N D.
Gauss Charles A, 67 Russell av.
Hersh John, 467 S Meridian.
Hoover J J & Son, 486 S Delaware.
Humphreys M E & Co, 119 S East.
Kalb John, 751 N Illinois.
Lang Samuel, 74 E Court.
Laut H W & Co, 350 E South.

Long Steel and Iron Roofing and Corrugating Co The, 180-188 W 5th. (See right bottom cor cards.)

Loy David M, 234 S Meridian.
McCain Joseph C, 114 Oliver av (W D).
McCready Benjamin F, 164 Ft Wayne av.
McWorkman Willard, 930 W Washington. (See left top cor cards.)

Miller & Albrecht, 208 E Washington.
Off Christian & Co, 230 E Washington.
Rigler & Madaris, 237 Mass av.
Roland Herman A, 305 Virginia av.
Sheppard Wm C, 539 W Udell (N D).
Smith Arthur, 18 N Senate av.
Smith J J & Son, 294 E Washington.
Steeb John, 96 Lincoln la.
Thomas Charles, 476 W Michigan.
Turner Robert L, 29 Kentucky av.
Willis Jonathan, 448 Indiana av.

*TINNERS' SUPPLIES.

Tanner & Sullivan, 116-118 S Meridian.

*TITLE EXAMINERS.

Rosebrock C Henry, 19 Thorpe Bk. (See back cover.)

*TOBACCO—LEAF.

Gray & Lodge, 25-27 W Pearl.
Indianapolis Leaf Tobacco Co, 71 E Court.
Levy Percival, 31 E Court.

THE C. H. BLACK MFG. CO. FINE BROUGHAMS, BRAKES AND VEHICLES FOR PRIVATE OR STREET WORK. 44 EAST MARYLAND STREET

IF CONTINUED to the end of its dividend period, policies of the UNITED STATES LIFE INSURANCE CO., will equal or excel any investment policy ever offered to the public.

E. B. SWIFT, Manager,
25 E. Market St.

ALL KINDS OF
HEAVY AND LIGHT
GRAY IRON CASTINGS

McNamara, Koster & Co. }
Phone 1593. 212-218 S. Penn. St. }

Foundry and
Pattern Shop

TOB INDIANAPOLIS DIRECTORY. TRA 1055

TOBACCO MANUFACTURERS.

Cheely George W, 41 N Belmont av.
Indianapolis Tobacco Works, 131 E Mary-
land.

***TOILET ARTICLES.**

Mayer Charles & Co, 29-31 W Wash-
ington. (See adv opp p 614.)

Perry Joseph R, 200 E Washington.
(See left top lines.)

***TOILET SUPPLY COMPANIES.**

American Toilet Supply Co, 26 S Illi-
nois. (See adv.)

**AMERICAN
TOILET SUPPLY
COMPANY**

Towels and Toilet Supplies for Offices,
Stores, Hotels, Saloons, Restaurants
and Barber Shops.

OFFICE, 26 SOUTH ILLINOIS ST.,
Phone 1091.

***TOMBSTONES.**

Diener August, 243 E Washington,
Branch Works opp east entrance
Crown Hill Cemetery. (See front
edge.)

TOOL MANUFACTURERS.

Chapin Edward J, 500 W Washington.
Reliance Edge Tool Co, Eugene and Canal
(N. E).
Youngerman Conrad W, 176 Dearborn.

***TOOLS.**

Vonnegut Clemens, 184, 186 and 192 E
Washington. (See left bottom lines.)

***TOOLS AND MACHINERY.**

Indianapolis Tool and Mfg Co, 15-17
McNabb. (See adv.)

TOYS—WHOLESALE.

Kipp Bros Co, 37-39 S Meridian.
Mayer Charles & Co, 29-31 W Wash-
ington. (See adv opp p 614.)

***TOYS—RETAIL.**

Hannelsen & Hartmann, 163-169 E
Washington.

TRANSFER COMPANIES.

Allen Samuel J, 90 W Market.
Anderson Mads P, 381-385 Cedar.
Bird Frank Transfer Co, 115 N Dela-
ware, Bates House and Union Sta-
tion. (See adv.)

FRANK BIRD TRANSFER CO.

Union Station.
Offices { 115 North Delaware and Bates
House.
Stables, 115 North Delaware.
Order by Telephone | Baggage Checked | Carriages for Par-
Day or Night. | at Residence. | ties, Weddings,
Depot, etc.
Telephone 534.

Collins Martin V, 59 Rhode Island.
Hall Esam C, 90 W Market.
Hamilton Sanford P, 11 S Alabama.

Hogan Transfer and Parcel Delivery
Co, s w cor Washington and Illinois
and s w cor Georgia and Delaware.
(See adv.)

THE HOGAN TRANSFER CO.

Furniture, Piano and Picnic Wagons. Safes
and Machinery a Specialty.
SYSTEMATIC TRUNK AND PACKAGE DELIVERY.
Transfer Office, Cor. Delaware and Georgia Sts.
Up Town Office, Cor. Washington and Illinois Sts.
TELEPHONE 875.

Harris & Puryear, 2 Monument pl.
Holtzman Lee, 63-69 W Market.
Jenkins John F, 11 N Alabama.
Lehman's Transfer Office, 19 Monument pl.
McDonald Milton, 20 Roanoke.
Meck Transfer Co, 29 Monument pl.

HENRY J. HERT, Pres.

JAS. A. McCROSSAN, Secy.

F. J. GOEPPER, Treas.

THE INDIANAPOLIS TOOL & M'FG CO.

*Special Machinery and Tools Formed,
Milling Cutters, Punches and Dies,
Reamers, Taps, Models, Etc.*

WORKS, 15 AND 17 McNABB ST., OPP. UNION STATION.

COAL AND LIME Cement, Hair, BALKE & KRAUSS CO.
Sewer Pipe, etc. Cor. Missouri and
Market Sts.

THEODORE F. SMITHER
Competent and Responsible
ROOFER
Office, 109 West Maryland St.
Telephone 861.

DALTON & MERRIFIELD { LUMBER }

South Noble St., near E. Washington

1056 TRA

INDIANAPOLIS DIRECTORY.

UND

THE CRIPPIN-KERNODLE GLASS CO. || **Estimates and Designs Furnished on Application.**
 81 NORTH DELAWARE STREET.

***Transfer Coupantes - Continued.**

Reed George W, 135 Mass av.
 Shover Charles E, 180 E Wabash.
 Smith's Parcel Delivery, 34-26 W Maryland.
 Sweetland Henry, 34 S Penn.
Union Transfer and Storage Co, n e cor E Ohio and C C C & St L Ry. (See left side lines.)
 Walker George W, 24 Monument pl.
 Williams John, 90 W Market.

TRANSPORTATION LINES.

Blue Line, C R Watson Agt, 1 Board of Trade Bldg.
 Central States Dispatch Fast Freight Line, 1-10 Lorraine Bldg.
 Commerce Dispatch Line, 77 Commercial Bldg.
 Empire Fast Freight Line, 67 W Maryland.
 Erie Dispatch, J W Smith agt, 46 W Washington.
 Hoosac Tunnel Fast Freight Line, 15 Union Bldg.
 Kanawha Despatch, n e cor Delaware and South.
 Lackawanna Fast Freight Line, 71 W Maryland.
Lake Erie & Western R R, Local Freight Office 53 S Alabama. (See opp inside back cover.)
 Lake Shore-Lehigh Valley Route, cor Delaware and South.
 Merchants' Despatch Transportation Co, 24 S Penn.
 Midland Fast Freight Line, 26 S Illinois.
 Nickel Plate Line, 2 Board of Trade Bldg.
 Traders' Dispatch, 23 Board of Trade Bldg.
 Union Line, 28-29 Commercial Club Bldg.
 West Shore Fast Freight Line, 1 E Washington.
 White Line Fast Freight, 1 E Washington.

***TRAVELING SACHELS.**

Mayer Charles & Co, 29-31 W Washington. (See adv opp p 614.)

***TRUCKS (FOR FACTORIES AND WAREHOUSES.)**

Dietz Fred Co The, 370-406 Madison av. (See right side lines and p 7.)

TRUNK MEN'S AND DEALERS.

Bogert James, 40 W Washington.
 Morrison Lewis E, 4 N Meridian.
 Shilling Richard L, 55 W Washington.
 Segar Elias L, 4 N Penn.

***TRUNK MOVERS.**

Hogan Transfer and Parcel Delivery Co, s w cor Washington and Illinois and s w cor Delaware and Georgia. (See adv in Transfer Companies.)

TRUSS MANUFACTURERS.

Furnas Christopher L, 24 E Ohio.

TRUST COMPANIES.

Fidelity and Deposit Co of Maryland, George W Pangborn Genl Agt, 94 E Market. (See left top lines.)

Indiana Trust Co The, Indiana Trust Bldg, s e cor Virginia av and Washington. (See front cover, opp p 485 and adv in Insurance Agents.)

Lawyers' Loan and Trust Co, 68 1/2 E Market.

Marion Trust Co The, s e cor Market and Monument pl.

Union Trust Co The, 68 E Market.

***TRUSTEES' SUPPLIES.**

Ryse R, 34 Jackson pl.

***TURF GOODS.**

Rottler Frank M, 18 N Delaware.

***TURNERS-METAL.**

Meggenhofen Charles W, 96 S Delaware, cor Georgia. (See embossed line front cover and adv in Pattern Makers.)

TURNERS-WOOD.

Cummings Marshall M, 85 E South.
Indianapolis Manufacturers' and Carpenters' Union, 38-42 S New Jersey. (See adv p 2.)

Kreis Peter, 219 W Market.

Meggenhofen Charles W, 96 S Delaware, cor Georgia. (See embossed line front cover and adv in classified Pattern Makers.)

Share Louis A, s e cor Home av and Alford.

Wachs Wm F, 177 Duncan.

***TYPEWRITER SUPPLIES.**

Remington Standard Typewriter, Wyckoff, Seamans & Benedict, 34 E Market.

***TYPEWRITING.**

Indianapolis Business University, When Bldg, N Penn, opp P O (Bryant & Stratton and Indianapolis Business Colleges Consolidated), E J Heeb Propr. (See front cover, right bottom lines and p 4.)

Indianapolis College of Commerce, Ang Stussmeister Pres, Journal Bldg, opp Soldiers' Monument.

***TYPEWRITING MACHINES.**

Densmore Typewriter Co, 29 E Market.

East & Bowser, 55 Thorpe Bk.

Smith Premier Typewriter Co The, 76 E Market.

Remington Standard Typewriter, Wyckoff, Seamans & Benedict, 34 E Market.

UMBRELLA DEALERS AND REPAIRERS.

Clark James H, 11 Indiana av.
 Gunther Charles W, 21 Pembroke Arcade.
 Harty Patrick, 43 Virginia av.

***UNDERWRITERS' FIRE PUMPS.**

Worthington Henry R, 64 S Penn. (See left top lines.)

PAPER BOXES

SULLIVAN & MAHAN,

21 1/2 West Washington St.

UNITED STATES COMMISSIONERS.

Ayres Alexander C, Fletcher's Bank Bldg.
 Moores Charles W, Lemcke Bldg.
 Morris Nathan, Commercial Club Bldg.
 Pierce Henry Douglas, 18 1/2 N Meridian,
 rooms 11, 12, 13 and 13 1/2.
 Taylor Harold, Fletcher's Bank Bldg.
 Van Euren Wm A, 18 1/2 N Penn.

UPHOLSTERERS.

Brade Otto, 494 Virginia av.
 Fetters Frank, 124 Mass av.
 Gearhard Bros, 223 Madison av.
 Gray James W, 149 N Delaware.
 Hemelgarn John, 469 Dillon.
 Hudson Simeon, 135 Mass av.
 Johnson Robert L, 181 Mass av.
 Jones Herbert C, 194 Mass av.
 Romberg Henry, 45 Mass av.
 Sweigert John W, s s 9th s e of College av.
 Weirick Lewis, 5 Brookside av.
 Wolf Elias, rear 119 Mass av.

***VALENTINES.**

Mayer Charles & Co, 29-31 W Wash-
 ington. (See adv opp p 614.)

VARNISH MANUFACTURERS.

Indianapolis Varnish Co, s e cor Ohio and
 Pine.
 Lilly Varnish Co, 10 Rose.

***VARNISHES.**

Aldag Paint and Varnish Co The, 222
 E Washington. (See adv in Paints
 and Oils.)
 Shellhouse & Co, 271-275 E Wash-
 ington. (See right bottom cor cards.)

VAULT CLEANERS.

Abbott George B, 171 S Alabama.
 Enterprise Odorless Vault and Sink
 Cleaning Co, 200 Elizabeth. (See
 adv.)

**THE ENTERPRISE
 ODORLESS**

VAULT AND SINK CLEANING CO.
 No. 200 Elizabeth Street,
 INDIANAPOLIS, INDIANA.

JOHN L. MAJOR, Proprietor.

Hoagland George W, 527 W Maryland.
 Krumholz Lambert, 36 N Delaware.
 Lanktree James W, 13 Baldwin Bldg.
 Miller Samuel, 23 S New Jersey.
 South John, 26 N Delaware.

***VEHICLES.**

Sturtevant A H & Co, 68 S Penn. (See
 left bottom lines and p 9.)

VENEER MANUFACTURERS.

Adams & Williamson, s e cor Clifford av
 and Bee Line Ry.
 Indiana Lumber and Veneer Co, cor 15th
 and L E & W R R.
 Williamson D W & Co, 52 John.

***VENTILATORS.**

McWorkman Willard, 930 W Wash-
 ington. (See left top cor cards.)

VETERINARY SURGEONS.

Anderson David, 266 E Washington.
 Boyd David B, 167 Prospect.
 Craig & Heaton, 89 W Market.
 Creedon Joseph A, 550 Virginia av.
 Edwards Wm, rear 131 W Washington.
 Elliott & Eganbright, 83 E Wabash.
 Greiner & Macaulay, 18-24 S East.
 McGinn Thomas, 67 Yandes.
 Pritchard & Son, 122 E Wabash.
 Roberts George H, 286 Mass av.
 Roe John F, 111 N Meridian.
 Shaffer Milton Y, 15 E New York.

VINEGAR MANUFACTURERS.

Campbell George D, 1646 N Capitol av.
 Huffman Wm D, 24 Dunlop.
 Indianapolis Pickling and Preserving Co, 91
 N Delaware.
 Regal Mfg Co, 271 E McCarty.

***VOICE BUILDERS.**

Black James S, Vocalist, Voice
 Builder, Musical Director, Teacher
 of Vocal Technique, English and
 Italian Singing; Pupils Qualified for
 Teachers, Church and Public Sing-
 ers, 10 E 7th. (See adv.)

VOICE BUILDER.

JAMES S. BLACK,
 10 E. Seventh Street.

Vocalist, Voice Builder, Musical Director,
 Teacher of Vocal Technique, English
 and Italian Singing.

Pupils qualified for Teachers, Church and
 Public Singers.

***WAGON BUILDERS.**

Bernd Bros, 69-71 W Morris. (See
 right bottom cor cards and Carriage
 and Wagon Mfrs.)
 Black C H Manufacturing Co, 44 E
 Maryland and 42-44 S Penn. (See
 left slide lines and adv in Carriage
 and Wagon Mfrs.)
 Buchanan Joseph W, 302-304 E Wash-
 ington. (See left side lines.)
 Guedelhoefer John, 151 to 175 W
 Georgia and 102 to 120 Kentucky
 av. (See left bottom lines and Car-
 riage and Wagon Mfrs.)
 Schweikle & Prange, s e cor Market
 and Davidson. (See adv in classified
 Carriage and Wagon Mfrs.)

***WAITERS' OUTFITS.**

Sanders Henry L, 18 Indiana av. (See
 adv p 9.)

***WALKING CANES.**

Mayer Charles & Co, 29-31 W Wash-
 ington. (See adv opp p 614.)
 Perry Joseph R, 200 E Washington.
 (See left top lines.)

WILLIAM WIEGEL • PHONE 829 } 6 W. LOUISIANA ST. } SHOW CASES
 MANUFACTURER OF

J. H. TECKENBROCK

House, Sign and Fresco Painter,
 94 EAST SOUTH STREET.

DIAMOND WALL PLASTER } Telephone 1410

BUILDERS' EXCHANGE.

1058 WAL

INDIANAPOLIS DIRECTORY.

WEL

UNION CO-OPERATIVE LAUNDRY }
 T. E. SOMERVILLE, MANAGER }
 (COMPOSED OF UNION LAUNDRY GIRLS.) }
 NOS. 138, 140 AND 142 VIRGINIA AVENUE, }
 INDIANAPOLIS, IND. }
 TELEPHONE 1289. }

WALL PAPER AND WINDOW SHADES.

Amthor Wm L, 563 E Ohio.
 Cathcart, Cleland & Co, 6 E Washington.
 Coppock Bros, 187 Virginia av.
 Eastman, Schleicher & Lee, 7-9 E Wash-
 ington.
 Gall Albert, 17-19 W Washington.
 Indiana Decorating Co The, 78 and 80 Vir-
 ginia av.
 Jacoby Edward T, 27 Mass av.
 McDowell H Clay, 559 S Meridian.
 Moller Carl, 161 E Washington.
 National Wall Paper Co, 136 S Illinois.
 Reynolds Wm E, 297 Mass av.
 Roll's Wm H Sons, 103 E Washington.
 Sandefur M Frederick, 95 Division (W I).
 Shaw Decorating Co, 58 S Illinois.
 Stevens Henry C, 491 N Senate av.
 Stout Huldah A, 62 N Illinois.
 White John Q, 130 Mass av.
 Willits M A & Co, 232 W Washington.

*WALL PLASTER MANUFACTURERS.

Adamant Wall Plaster Co of Indiana,
 Office and Factory cor Phlipps and
 J M & I Ry.

Diamond Wall Plaster Co, Office 4
 Builders' Exchange, Factory cor E
 North and Bee Line Ry. (See top
 lines and opp p 940.)

*WAREHOUSES.

Indianapolis Storage Co, 370-372 S
 Delaware. (See back cover.)

Union Transfer and Storage Co, cor E
 Ohio and C C & St L tracks. (See
 left side lines.)

WARP MILLS.

Brower & Love Bros, a bank of White
 river n of National rd.

*WASHING COMPOUNDS.

Keller E & Co, 22 S Alabama.
 Papenbrock & Osborne, 176 E Louisiana.
 Starr Moses L, 17 S Alabama.
 Williams Bros, 214 S Meridian.

WATCHES, CLOCKS AND JEWELRY— WHOLESALE.

Baldwin, Miller & Co, 31-34 Commercial
 Club Bldg.
 Haase Mamie, 35 N Illinois.
 Heaton, Sims & Co, 17 W Maryland.
 Moorehead Thomas W, 146 S Meridian.

WATCHES, CLOCKS AND JEWELRY— RETAIL.

American Investment Co, 24 S Illinois.
 Bernloehr Christopher, 41 Russell av.
 Bishop Henry H, 589 Virginia av.
 Bryant Frank L, 89 Mass av.
 Burgheim Henry D, 9 S Illinois.
 Burns Wm F, 8 Indiana av.
 Campbell Milton T, 134 Mass av.
 Comstock Horace A, 16 E Washington.
 Conlen John A, 57 W Washington.
 Conrad Owen J, 70-72 Mass av.
 Crane Isalah C, 125 Virginia av.
 Davis Lewis E, 310 E Washington.
 Dittrich Edward A, 182 Virginia av.
 Ducas Fannie, 115 W Washington.
 Elsele Wm J, 42 W Washington.
 Eyles Wm F, 28 Mass av.

Feller Louis, 218 E Washington.
 Gardner Bros, 29 E Market.
 Gray & Gribben, 92 N Illinois.
 Hempleman Isaac L, 563 S Meridian.
 Herron Frederick M, 4 E Washington.
 Hollis Cynthia J, 81 Mass av.
 Huff Andrew L, 34 Pendleton av (B).
 Jerusalem Robert E, 82 E Washington.
 Johnson Horace, 23 Mass av.
 Kelso Reuben E, 829 N Illinois.
 Kiefer L F & Son, 95 N Delaware.
 McRoberts John W, 191 Mass av.
 Maury Lon R, 7 Mass av.
 Marcy Wm T, 38 W Washington.

Mayhew James N, 13 N Meridian. (See right bottom cor cards.)

Medearis Bros, 11 N Penn.
 Mueller Albert, 48 S Illinois.
 Mueller Charles H, 23 Virginia av.
 Mullally John P, 6 Monument pl.
 Neal Asbury, 381 W North.
 Oehler Andrew, 20 S Delaware.
 Overstreet George M, 81 Nordyke av (W I).
 Rabinowitch Morris, 274 S Illinois.
 Reber Gerhard F, 3 Pembroke Arcade.
 Reiffel Edward A, 557 S East.
 Rogers John P, 60 N Illinois.
 Schergens Henry C, 151 E Washington.
 Schmidt Frederick H, 32 Jackson pl.
 Schoenfeld Isadore S, 124 N Liberty.
 Schurr Leonhard, 78 Indiana av.
 Scott John, 22 Indiana av.
 Shepherd John R, 431 S Meridian.
 Sipe Jacob C, 4, 18 1/2 N Meridian.
 Snavely Charles, 183 W Washington.
 Spaethe Benjamin E, 551 W Udell (N I).

Walk Julius C & Son, 12 E Washing- ton. (See left bottom cor cards.)

Weber Frederick, 426 Mass av.
 Weis Charles E, 258 W Washington.
 Wilhite Noah H, 131 S William (W I).
 Williams Crawford H, 145 W Washington.
 Wimmer John, 14 N Penn.

*WATCHMAKERS' TOOLS AND SUP- PLIES.

Thett Apple M, 20 Hubbard Bldg.
 Nichols S T & Co, 18 Hubbard Bldg.

*WATER GAS.

Lambert Gas and Gasoline Engine Co,
 30 Kentucky av. (See right bottom
 lines.)

Otto Gas Engine Works The, Builders'
 Exchange, 35 E Ohio. (See left bot-
 tom lines.)

*WATER METERS.

Tuerk Hydraulic Power Co, 39 Dear-
 born, Chicago, Ill.

Worthington Henry R, 64 S Penn.
 (See left top lines.)

*WATER WORKS MACHINERY.

Denn Bros' Steam Pump Works, First
 near cor N Senate av. (See adv p 3.)

McGaffy H H, 3 Builders' Exchange
 and 930 W Washington.

Worthington Henry R, 64 S Penn. (See
 left top lines.)

*WELL BUILDERS.

Krauss Charles, 42 S Penn. (See right
 top lines.)

CLEMENS VONNEGUT

184, 186 and 192 E. Washington St.

**Wire Rope, Machinery,
 Lathes, Drills and Shapers**

DRIVEN WELLS

And Second Water Wells and Pumps of all kinds at
CHARLES KRAUSS', 42 S. PENN. ST.,
Telephone 463.

WEL

INDIANAPOLIS DIRECTORY.

WOO 1059

WELL AND CISTERN BUILDERS.

Ayers John C, 269 Yandes.
 Barton Frank, 15 Edward (W I).
 Bishop Lewis P, 391 N New Jersey.
 Brady George W, 473 Lincoln av.
 Butts Frank C, 133 Indiana av.
 Cameron James D, 200 E St Joseph.
Davis Joseph T & Co, 210 W Washingt-
ton. (See adv p 5.)
 Dolby James H, 613 W Pearl.
 Gardner Samuel M, 74 E Court.
 Gilchrist & Goldrick, 1 Allfree.
 Gordon Charles F, 205 E Washington.
 Kiker John C, 32 N Delaware.
Krauss Charles, 12 S Penn. (See right
top lines.)

Lester Wm J, 12 Minerva.
 Lewis Preston J, 237 W 7th.
 McDonald Wm, 275 Spring.
 Mason George W, 24 Indiana av.
 Mason Grant, 65 W 7th.
 Niemeyer Christian F, 324 Union.
 Reeder David C, 266 Martindale av.
 Rowe George W, 10 Arizona.
 Russell James W, 170 Columbia av.
 Shingleton Roland T, 72 Laurel.
 Staley J S & Co, 294 Chestnut.
 Treeter Bros, rear 9 Lexington av.
 Tyre Charles P, 76 Ft Wayne av.
 Wright Cager M, 63 Shelby.
 Wright John W, 172 Laurel.
 Williams Wm H, 21 Gatling.
 Zeisler & West, 78 E Market.

WHEEL MANUFACTURERS.

Andregg Christian, cor Osgood and Van-
 dalia R R (W D).
 Commercial Wheel Co, 13 Union Bldg.
 Cushion Car Wheel Co The, 143½ S Meridi-
 an.
 Standard Wheel Co, cor W Morris and Belt
 R R (W D).

*WHEELS.

Vonnegut Clemens, 184, 186 and 192 E
 Washington. (See left bottom lines.)

*WHITE LEAD.

Shellhouse & Co, 271-275 E Washingt-
 ton. (See right bottom cor cards.)

*WHITE SAND.

Consolidated Coal and Lime Co, Office
 13 Virginia av, Yards Madison av,
 Bay and J M & I R R. (See left top
 lines.)

Dell Frank M, 378-400 E Washington.
 (See adv opp Builders' Material.)

Meyer A B & Co, 15-17 N Penn. (See
 back cover.)

Shellhouse & Co, 271-275 E Washingt-
 ton. (See right bottom cor cards.)

Wasson W G Co The, 130 Indiana av.
 (See left bottom cor cards and adv
 in Cement and Lime.)

*WINDOW SCREENS.

Indiana Screen Factory, Central av
 nr 14th. (See front cover.)

*WINDOW GUARDS.

Ellis & Helfenberger, 162-170 S Sena-
 te av. (See right bottom lines.)

WINES AND LIQUORS—WHOLESALE.

Bos Jacob, 25-37 S Delaware.
 Cleder Isaac, 167 W Washington.
 Eckhouse Isaac, 17 McCrea.
 Feldkamp Reinhard W, 267 E Washington.
 Groenwoldt & Behringer, 84 S Delaware.
 Hancock Charles E, 82 Monument pl.
 Hayes & Ready, 123 S Meridian.
 Kaufman B & Son, 168 W Washington.
 Koepper Christian, 25 E Maryland.
 Metzger Jacob & Co, 30-32 E Maryland.
 O'Brien Daniel & Co, 98 S Illinois.
 Pfau George, 64 S Delaware.
 Rikhoff J G & Co, 188 S Meridian.
 Ross James R & Co, 129 S Meridian.
 Ryder Joseph M, 145 W Washington.
 Santa Clara Wine Co The, 33 W Ohio.
 Schmalholz Caspar, 29 S Meridian.
 Schuller Julius A, 106-108 N Meridian.
 Woodford & Pohlman, 145 S Meridian.

*WIRE CLOTH.

Vonnegut Clemens, 184, 186 and 192 E
 Washington. (See left bottom lines.)

*WIRE FENCE MANUFACTURERS.

Cleveland Fence Co, Factory 18-22
 Middle, Office 21 Biddle.
 Ellis & Helfenberger, 162-170 S Sena-
 te av. (See right bottom lines.)
 Indianapolis Fence Co, Office 15
 Thorpe Bk.
 Star Machine Works, 50 McGill.

*WIRE ROPES.

Vonnegut Clemens, 184, 186 and 192 E
 Washington. (See left bottom lines.)

WIRE WORKS.

Capital City Wire Works Co, 47½ S
 Illinois. (See adv.)

B. RANER. Wm. F. SWISHER.
 RANER & SWISHER, Prop's.

CAPITAL CITY WIRE WORKS,

MANUFACTURERS OF

CRIMPED WIRE WORK,

Elevator Enclosures, Wire Chairs,
 Window Guards, Flower Stands,
 Settees, Office Rallings,
 and Wire Goods of all Descriptions.
 ORDERS PROMPTLY ATTENDED TO.

Office, 47½ South Illinois St., Indianapolis, Ind.

Indiana Wire Works, 10 W Ohio.

*WOOD CARPETS.

Teckenbrock John H, 94 E South.
 (See right bottom lines and adv in
 Painters.)

INDIANAPOLIS STEEL ROOFING AND CORRUGATING WORKS,

23 and 25 East South Street,
N. D. NOEL, Proprietor.

ELECTRICIANS

DON'T FORGET US. ALL WORK GUARANTEED

C. W. MEIKEL,

Tel. 466.

96-98 E. New York St.

Consolidated Coal & Lime Co. Findlay Press Brick, 13 VIRGINIA AVE. TEL. 273

1060 WOO

INDIANAPOLIS DIRECTORY.

ZIN

***WOOD DEALERS.**

Anderson Mads P, 381-385 Cedar.
Balke & Krauss Co, cor Missouri and Market. (See right bottom lines.)
Consolidated Coal and Lime Co, Office 13 Virginia av, Yards Madison av, Ray and J M & I R R. (See left top lines.)

***WOOD ENGRAVERS.**

(See also Engravers.)

Baker-Randolph Lithograph and Engraving Co, 28-32 W Maryland. (See top edge and opp p 166.)
Bauer H C Engraving Co The, 23 W Washington. (See left top cor cards and p 8.)
Bowley George J, Room 14 Yohn Bldg, n e cor Meridian and Washington. (See adv.)

GEORGE J. BOWLEY,

Designer and Wood Engraver

FOR THE TRADE.

First-class Work at Reasonable Prices.
All Work Done when Promised.

Room 14 Yohn Bldg., Northeast Cor. Washington and Meridian Streets.

Chandler Henry C, Rooms 13-14, 47 1/2 N Illinois. (See adv in Engravers.)

***WOOD SPLIT PULLEYS.**

Suter-Linder Pulley Co The, 16, 18 and 20 Fayette. (See back cover and adv in Pulley Mfrs.)

WOOD TURNERS.

Bedell George V, 397-399 E Market, cor Davidson. (See right top lines.)
Eldridge E H & Co, 166-174 S New Jersey. (See left top cor cards.)
Roberts L & Son, 252 S New Jersey. (See adv under Stair Builders.)
Schlanzer Benedict J, 679 S Meridian.
Share Louis A, s e cor Home av and Alford.
Wood Ornament Co The, rear 542 W Addison (N D).

***WOODWORKERS.**

Bedell George V, 397-399 E Market. (See right top lines.)
Eldridge E H & Co, 166-174 S New Jersey. (See left top cor cards.)

WOODEN AND WILLOW WARE.

Compton, Ault & Co, 81 S Penn.
Tucker & Dorsey Mfg Co, s w cor State av and Bates.
Udel Woodware Works, p w cor Addison and Emma (N D).

***WOODEN AND WILLOW WARE—FANCY.**

Mayer Charles & Co, 29-31 W Washington. (See adv opp p 614.)

***WOOL DEALERS.**

Merritt George & Co, 411 W Washington.

WOOLEN MILLS.

Geisenlorff C E & Co, 402 National rd.
Merritt George & Co, 411 W Washington.

WRENCH MFRS.

Indianapolis Wrench and Stamping Co The, 36 S Delaware.

***WROUGHT IRON PICKET FENCING.**

Ellis & Helfenberger, 162-170 S Senate av. (See right bottom lines.)

YEAST MANUFACTURERS.

Fleischmann & Co, 213 S Illinois.

***ZINC ETCHING.**

Baker-Randolph Lithograph and Engraving Co, 28-32 W Maryland. (See top edge and opp p 166.)
Bauer H C Engraving Co The, 23 W Washington. (See left top cor cards and p 8.)
Indiana Illustrating Co, s e cor Market and Illinois. (See adv opp Engravers.)

MANUFACTURERS OF CARRIAGES BUGGIES, DELIVERY WAGONS AND SPRING TRUCKS OF ALL KINDS. S. E. Corner Market and Davidson Sts

SCHWEIKLE & PRANGE



ROOFING MATERIAL

C. ZIMMERMAN & SONS.
SLATE AND GRAVEL ROOFERS,
19 SOUTH EAST STREET.

INCORPORATED 1885

ESTABLISHED 1870.

R. L. POLK & Co.

GAZETTEER and DIRECTORY

PUBLISHERS.

PUBLISHERS OF GAZETTEERS AND BUSINESS DIRECTORIES

FOR THE STATES OF

ILLINOIS,	WEST VIRGINIA,	CALIFORNIA,
MICHIGAN,	KENTUCKY,	WASHINGTON,
PENNSYLVANIA,	INDIANA,	COLORADO,
NEW JERSEY,	IOWA,	WYOMING,
MINNESOTA,	WISCONSIN,	NEW MEXICO,
MONTANA,	TEXAS,	UTAH,
DAKOTA,	MARYLAND,	NEVADA,
KANSAS,	OREGON,	ARIZONA,
MISSOURI,	TENNESSEE,	ARKANSAS,
ALABAMA,	PROVINCE OF ONTARIO,	IDAHO,

MEDICAL AND SURGICAL REGISTER OF THE UNITED STATES,
 DENTAL REGISTER OF THE UNITED STATES.
 ARCHITECTS' AND BUILDERS' DIRECTORY OF THE UNITED STATES.

AND CITY DIRECTORIES

—FOR—

Baltimore, Md.; Detroit, Grand Rapids, Saginaw, Bay City, Jackson, Lansing, Muskegon, Port Huron, Sault Ste. Marie, Ann Arbor, Ypsilanti, Kalamazoo, Flint, Alpena, Cheboygan and Big Rapids, Mich.; Toledo, Columbus, Zanesville, Findlay, Newark and Lima, Ohio; Atlanta, Columbus and Augusta, Ga.; Birmingham and Montgomery, Ala.; Memphis and Knoxville, Tenn.; Indianapolis and Fort Wayne, Ind.; St. Paul, Minneapolis and Duluth, Minn.; Ashland, Oshkosh and Eau Claire, Wis.; Des Moines, Sioux City and Dubuque, Iowa; Portland, Ore.; Stockton, Cal.; Bismarck, Mandan and Sioux Falls, Dak.; Butte, Mont.; Seattle, Tacoma, Spokane Falls and Walla Walla, W.; Salt Lake City, Utah; London, Hamilton and Toronto, Ont.; Puget Sound; and Marine Directory of the Great Lakes.

Head Office, 40 to 44 Larned St. West, Detroit, Mich.

OFFICES:

St. Louis, Mo., 904 Olive Street.
 CHICAGO, ILL., 122 La Salle Street.
 PHILADELPHIA, PA., Ledger Building, corner Chestnut and Sixth Streets.
 TOLEDO, OHIO, 306 Madison Street.
 COLUMBUS, OHIO, 49 North High Street.
 BALTIMORE, MD., 112 North Charles Street.
 ST. PAUL, MINN., National German American Bank Building.
 MINNEAPOLIS, MINN., 257 First Avenue South.
 DES MOINES, IOWA, 410 Iowa Loan and Trust Building.
 TORONTO, ONT., 18 Wellington, E.
 PORTLAND, ORE., First National Bank Building.
 ATLANTA, GA., Chamber of Commerce.
 SAN FRANCISCO, CAL., 606 Montgomery Street.
 MEMPHIS, TENN., 341 Second Street.
 SALT LAKE CITY, UTAH.

Indianapolis Office, Rooms 23 and 24 Journal Building.

Lake Erie & Western R. R.



Ft. Wayne, Cincinnati & Louisville R. R.

NATURAL GAS ROUTE.

THE POPULAR SHORT LINE

— BETWEEN —

Peoria, Bloomington, Chicago, St. Louis, Springfield, Lafayette, Frankfort, Muncie,
Portland, Lima, Findlay, Fostoria, Fremont, Sandusky, Indianapolis,
Kokomo, Peru, Rochester, Plymouth, LaPorte, Michigan
City, Ft. Wayne, Hartford, Bluffton, Con-
nersville and Cincinnati, mak-
ing direct connections

for all points

EAST, WEST, NORTH and SOUTH.

THE ONLY LINE TRAVERSING THE

GREAT NATURAL GAS AND OIL FIELDS

Of Ohio and Indiana, giving the patrons of this POPULAR ROUTE an opportunity to witness the grand sight from the train as they pass through. Great fields covered with tanks, in which are stored millions of gallons of Oil, NATURAL GAS wells shooting their flames high in the air, and the most beautiful cities, fairly alive with Glass and all kinds of factories.

We furnish our patrons with Elegant Reclining Chair Cars FREE on day trains, and L. E. & W. Palace Sleeping and Parlor Cars on night trains, at very reasonable rates.

Direct connections to and from Cleveland, Buffalo, New York, Boston, Philadelphia, Baltimore, Pittsburg, Washington, Kansas City, Denver, Omaha, Portland and San Francisco, and all points in the United States and Canada.

This is the popular route with the ladies on account of its courteous and accommodating train officials, and with the commercial traveler and general public for its comforts, quick time and sure connections. For any further particulars call on or address any ticket agent.

H. C. PARKER,
Traffic Manager.

CHAS. F. DALY,
Gen. Pass. and Ticket Agent.

INDIANAPOLIS, IND.

8226

ESTABLISHED 1851.

NORDYKE & MARMON MILL WORKS

[Take any Street Car from Hotels or Union Depot to Stock Yards]

FOUNDERS AND MACHINISTS

And Manufacturers from the Raw Material of Flouring Mill Machinery.

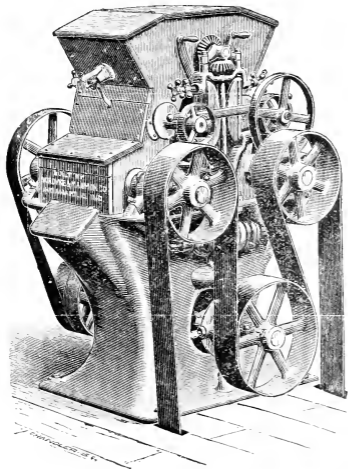

ROLLER
MILLS,
PORTABLE
MILLS,
PURIFIERS,
GRAIN
MACHINERY,
ELEVATOR
WORK,
BRAN
DUSTERS,
CENTRIFU-
GAL BOLTS,
MILLSTONES,
PULLEYS,
GEARING AND
SHAFTING.

WE KEEP IN STOCK

Bolting Cloth

AND ALL GRADES OF

WOVEN WIRE, LEATHER
AND GUM BELTING.

Take Stock Yard Street Cars.

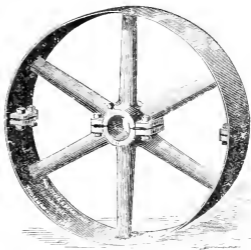

A. B. MEYER & CO.

COAL, LIME AND CEMENT.

MAIN OFFICE:
17 N. PENNSYLVANIA ST.
TELEPHONE 516.

STORAGE YARDS:
450 N. SENATE AVE.
501 E. MICHIGAN ST.

C. HENRY ROSEBROCK,

ABSTRACTS OF TITLES

To Real Estate in Marion County and General Conveyancer.

OFFICE, ROOM 19 THORPE BLOCK, E. MARKET ST.

Notary Public Always in Office.

INDIANAPOLIS, IND.

INDIANAPOLIS STORAGE CO.

INCORPORATED.

Receives for Storage, Merchandise, Supplies, Household Goods, Etc.

ADVANTAGES

New, Clean, Modern, Well Built Buildings. Best Facilities.
Low Insurance Rates. Registered, Negotiable Receipts Issued.
Our Charges are the Lowest.

NOS. 370-372 SOUTH DELAWARE STREET.

ON PENNSYLVANIA P. SYSTEM.

Telephone No. 1249.

SEYFRIED, Sec'y-M'gr.

THE SUTEL-LINDER PULLEY CO.,

MANUFACTURERS OF THE

"KUHLMANN PATENT"

WOOD SPLIT PULLEY.

MALLEABLE IRON FASTENING
TO SHAFT.

We Carry a Large Stock, and Can Fill Orders Promptly.

16, 18 & 20 Fayette St.,

INDIANAPOLIS, IND.

PHONE 1626 For Catalogue and Discount.

