

E. C. ATKINS.

J. H. KAYES.

A. KNIPPENBERG.

Sheffield Saw Works

ESTABLISHED IN

1852

E. C. ATKINS & CO.,

MANUFACTURERS

WARRANTED



CAST STEEL.

THE SHEFFIELD

CIRCULAR, MILL, MULEY, CROSS-CUT, AND WEBB

SAWS.

Particular Attention paid to Repairing Saws

OF ALL KINDS

BREAKAGE AT CUSTOMER'S RISK.

No. 26 SOUTH ILLINOIS STREET,

(South of Union Depot.)

INDIANAPOLIS, IND.

p
7
8745

GENEALOGY COLLECTION

THE ONE-PRICE HAT STORE

E. A. SEATON,

DEALER IN

Hats, Caps and Fur Goods,

No. 25 North Pennsylvania St.,

Four Doors South of Post Office,

Indianapolis, Indiana

NOW IN PRESS.

Descriptive Gazetteer

AND

COMMERCIAL DIRECTORY

OF THE

Western States,

EMBRACING

Historical and Descriptive Sketches of the Principal Cities, Towns and Villages, with the Names and Addresses of the Principal Merchants, Manufacturers, Professional Men, &c., &c.,

In the Following States :

**OHIO,
INDIANA,
MICHIGAN,**

**ILLINOIS,
WISCONSIN,
MINNESOTA,
NEBRASKA,**

**MISSOURI,
IOWA,
KANSAS,**

Together with a Record of the Government and Institutions of the State, and a vast amount of Useful Information, indispensable for Business Men. PRICE TEN DOLLARS.
To be published by

EDWARDS & BOYD,

16½ E. Washington St., Indianapolis; 73 Dearborn St., Chicago.

SHERMAN HOUSE,

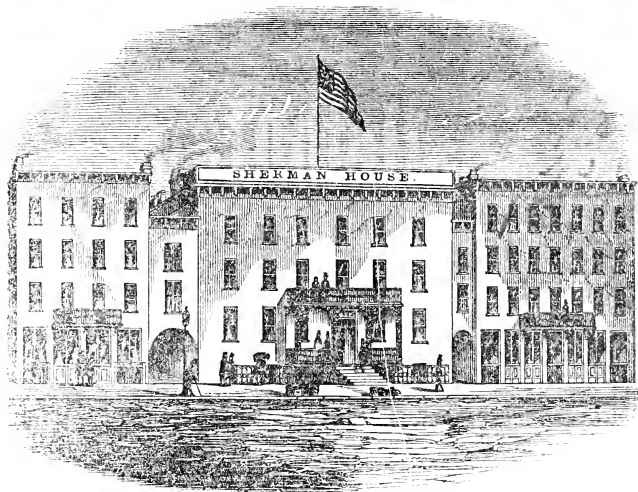

OPPOSITE UNION DEPOT.

INDIANAPOLIS, - INDIANA.

JAMES BURGESS & TON STREET.

BUTLER & MACAULEY,
Binders.

PROPRIETORS

en Hundred and Sixty-Six,

LOYD,

the United States for the District of Indiana.

JAMES BURGESS. ALEX.

1867.

1867.

FAST TIME EAST,

FROM

INDIANAPOLIS

BY THE



VIA. CRESTLINE.

Quickest & most Comfortable Route between the East & West.

ELEGANT STATE ROOM SLEEPING CARS

Are run between Indianapolis and Cleveland, and Indianapolis and Alliance, without change.

Baggage Checked Through to all Important Points.

Historical

Villages, *only route by which Passengers leaving Indianapolis*
chauts, *night go through on Sunday without detention.*

OHIO,
INDIANA,
MICHIGAN,

Departure of trains and arrival at principal points, see
Hotels, Depots and public places.

Together with a Record of the Gov.
of Useful Information, indispensable
to be published by

JUSTUS L. COZAD,

EDV.

Superintendent.

16½ E. Washington St., Indianapo.

EDWARDS' ANNUAL
DIRECTORY

OF THE

INHABITANTS, INSTITUTIONS, INCORPORATED COMPANIES,
MANUFACTURING ESTABLISHMENTS,
BUSINESS FIRMS, Etc., Etc.

IN THE

CITY OF INDIANAPOLIS.

[SEE PAGE 411.]

1867.

"Of making many books there is no end, and much study is a weariness of the flesh."

TO FIND A NAME, YOU MUST KNOW HOW TO SPELL IT.

INDIANAPOLIS:

PUBLISHED BY EDWARDS & BOYD, 16½ EAST WASHINGTON STREET.

DOWNEY & BROUSE, }
Printers.

Price \$3.50

{ SHURTLEFF & MACAULEY,
Binders.

Entered according to Act of Congress, in the year Eighteen Hundred and Sixty-Six,
BY EDWARDS & BOYD,

In the Clerk's Office of the District Court of the United States for the District of Indiana.

P R E F A C E .

TO FIND A NAME YOU MUST KNOW HOW TO SPELL IT.

A Directory, in its very inception, is imperfect. Changes of abode are so constant, it would be necessary to print a weekly report of the removals to keep it correct, but there is a class that are not migratory, and we presume we have them correct. That in it errors and omissions will be found, is admitted, for every man becomes a critic, and many censure when the fault is with themselves.

The City has been thoroughly canvassed. Some who refused their names will be surprised to find them inserted.

Much care has been taken in the compilation of the BUSINESS DIRECTORY, to get every business man in his proper place. It is not the object of a Directory to advertise merchants and their commodities, but to direct every person how to find a resident. The BUSINESS DIRECTORY belongs to that class who trade, and who make their business known, hence, they only, who patronize and support the Directory, ought to have and are entitled to its privileges, but it is in this, as in most else, those who pay the least complain the most.

To the few who had confidence in our ability to get up a reliable Directory, and have advertised with us, we feel under many obligations, and hope they will receive a return of many fold.

Special attention is directed to the APPENDIX on page LXXXI. The information concerning Government, Societies, Churches, Asylums, Institutions, and local matters generally, is more full than has ever been published in any Indianapolis Directory heretofore, a perusal of which will well repay any reader. A new list of Streets has been carefully prepared, which, in our next issue, we will improve.

A Directory, though not classed in the catalogue as *light literature*, is yet a book of infinite variety, full of *curious instruction*, and of pregnant hints at the marvels of great cities. "It is a handy thing to have in the house," indispensable in counting rooms, stores, offices, and hotels; to ladies, when going shopping, or addressing their "invitations;" to the stranger in being directed to a friend, or to the citizen hunting up some out of the way individual, whose very next neighbor may never have heard of.

Every man, if you will, in the Directory, may be the clue to a romance. It goes through the ramifications of city life; the denizens of aristocratic mansions and low alleys are mingled together, for the alphabet is inexorable; they get their position as Oliver Twist got his name, "by the order of letters;" If you should pronounce any unnatural combination of sounds that can be expressed in a dozen letters, on turning to the Directory you will find it a name belonging to somebody. Generally, the most numerous of christian names is JOHN, and of surnames, SMITH. An editor says there is an ancient tradition, he fears, of recent date, that when ADAM was naming the human family, he became fatigued as night approached, and calling the still waiting throng to him, said: "I have no more time to attend to you; you shall all be called SMITH."

Few persons are acquainted with the subject of surnames, yet it is believed that those who will take the trouble to investigate it will not find the inquiry either uninteresting or unprofitable, whether applicable to the meaning of names or the causes of their application to individuals or families. It is not sufficient for a person of inquisitive mind, that he bears such and such a surname because his father and grandfather bore it; he will naturally feel desirous of knowing why and when his ancestors acquired it. And should he be successful in arriving at some probable conclusion respecting his own, the same, or perhaps an increased degree of curiosity, will be induced in his mind as to those of others. If English surnames are remarkable for their variety, they are no less so for their number. English antiquarians are of the opinion that the whole number at present is between forty and fifty thousand, and that the nomenclature is on the increase.

English surnames may be divided into the following classes:

1. Local surnames, as *Winchester, Wood, Hill, Green.*
2. Names derived from occupations and pursuits, as *Baker, Smith, Taylor.*

3. Names derived from dignities and offices, as *King, Bishop, Lord, Earl.*
 4. Names derived from personal and mental qualities, as *Strong, Rich, Noble.*
 5. Names derived from christian names, as *Adam, Henry, George, Edward.*
 6. Names derived from natural objects, as *Star, Lyon, Bird.*
 7. Names derived from social relations, as *Child, Cousin, Brother, Friend.*
 8. Names derived from periods of time, as *Spring, Summer, Day, Winter, New, Old.*
 9. Names derived from virtues and other abstract ideas, as *Love, Hope, Wisdom.*
 10. Names derived from colors, as *Black, Brown, White, Blue.*
 11. Names of contempt, as *Trollope, Cruikshanks, Hussey.*
- There are also other classifications, oddities and changes, which we cannot notice at present.

The present Directory contains about *fifteen thousand five hundred names.* The *Smiths* retain their supremacy as to numbers. For the *curious* we subjoin the following table of the most numerous names in this Directory.

| | | | | | |
|---------|----|-------------------|-----|----------|----|
| Brown | 92 | Moore | 49 | Thomas | 33 |
| Cook | 28 | Morris | 32 | Thompson | 43 |
| Cox | 26 | Murphy | 33 | White | 39 |
| Davis | 75 | Reynolds | 28 | Williams | 59 |
| Evans | 33 | Riley | 20 | Wilson | 56 |
| Johnson | 94 | Smith and Schmidt | 137 | Wood | 37 |
| Jones | 64 | Taylor | 41 | Wright | 44 |
| Miller | 90 | | | | |

The spelling of names is a subject for the nomenclator. We have selected a few of the most prominent names in this book, to show how necessary it is to know how to spell a name in order to find it. *Abbett, Abbott, Burroughs, Burrowes, Burrows, Bush, Butsch, Connely, Connelly, Conoley, Conoly, Couly, Dickeson, Dickison, Dickinson, Ervin, Irving, Irwin, Haines, Haynes, Herman, Herrmann, Hutchinson, Hutchison, Kramer, Cramer, Kuhn, Coon, the Mac's and Mc., Neuman, Newman, Pearce, Peirce, Pierce, Pearson, Pierson, Schaefer, Schaeffer, Schaffer, Shaffer, Shay, Shea, Simons, Simmons, Simmonds, Snider, Snyder, Schneider, Spear, Speer, Spier, Steffens, Stephens, Stevens, Stewart, Stuart, Thompson, Thomson, Vogt, Voigt, Voight, Welch, Welsh, Walsh, Webber, Weber.*

The first Directory ever compiled in Indianapolis, was published by A. C. Grooms and W. T. Smith, in 1855. Mr. Grooms is still a resident of the city, and may be found at the Daily Journal Office. His book contained 264 pages, *fat* with advertisements. How different from the Directory of to-day. Its alphabetical arrangement extended to the *second* letter only, thus you had to wade through all the *Sm's* ere you were sure of finding the last *Smith.*

As statistical facts of the growth of our City, we subjoin a partial list of the Directories published, (a complete file cannot be found.) with an approximation to the number of names in each.

| | | |
|-------|--|--------------|
| 1855. | Grooms & Smith, publishers | 2,250 names. |
| 1860. | Sutherland & McEvoy, publishers | 5,400 " |
| 1861. | James Sutherland, publisher | 7,000 " |
| 1862. | Dodd, Talbott & Parsons, publishers | 6,000 " |
| 1863. | H. H. Dodd & Co., publishers | 7,500 " |
| 1864. | Buell & Williams, publishers | 6,750 " |
| 1865. | Hawes & Co., publishers | 8,600 " |
| 1866. | Edwards, Greenough & Deved, publishers | 12,500 " |
| 1867. | Edwards & Boyd, publishers | 15,500 " |

Taking the customary average of names in the Directory, as a basis, the present issue would give a population of *sixty thousand* inhabitants in the City. Were we supported as other publishers have been, we would give statistics of our City invaluable to every citizen, but we have already over-stepped our cost by far, the order of the day being to take all but give none. This rule we have reversed, relying on our present work as an advertisement for our future.

The compiler, Wm. H. Boyd, tenders his personal thanks to kind friends for their assistance, and hopes another year to be more familiar with his fellow-citizens.

INDEX.

| | | | |
|---|----------------|--|----------------|
| Abbreviations | 185. | Builders | xiii. |
| Academies | xciii. | Business Directory | opp. p. 412. |
| Accouchers | i. | Butchers | xi. |
| Agents Patent | i. | Butchers' Association | civ. |
| Agricultural Implements | i. | Cabinet & Undertakers' Hardware | xiii. |
| Agricultural Machinery | i. | Cabinet Makers | xiii. |
| Ale and Porter Bottlers | i. | Cabinet Makers' Union | civ. |
| Ambrotype Stock | i. | Caps, Hats and Furs | xiii. |
| Amusements, Places of | i. | Carpenters and Builders | xiii. |
| Appendix | lxxxvii. | Carpenters' and Joiners' Society | ev. |
| Apothecaries | ii. | Carpets, Mattings and Oil Cloths | xv. |
| Architects | ii. | Carriage Builders | xv. |
| Artificial Limbs | ii. | Carriage Trimmings | xv. |
| Artists Materials | ii. | Castings | xv. |
| Asylums, Hospitals, &c. | exii. | Catholic Benevolent Society | ev. |
| Attorneys at Law | xlx. | Cemeteries | exv. |
| Auctioneers | ii. | Chair Factories | xv. |
| Auction and Sale Stables | liii. | Chamber of Commerce | evi. |
| Awnings and Tents | ii. | Champagnes | xv. |
| Bakeries | ii. | Chandeliers | xv. |
| Band Instruments | ii. | Chemicals | xv. |
| Bands | ii. | Children's Wagons | xv. |
| Bank Vaults | iii. | China, Glass and Queensware | xv. |
| Banks | iii and eviii. | Churches | xv. |
| Barrel Makers | xxi. | Cistern Builders | xvii. |
| Basket Makers and Dealers | iii. | City Government | lxxxviii. |
| Bath Houses | iii. | Civil Engineers and Surveyors | xvii. |
| Bell Hangers | liii. | Claim Agents | xvii. |
| Bell Manufacturers | iii. | Cloak Makers | xvii. |
| Belting and Hose | iii. | Clocks | xvii. |
| Benevolent Societies | xcix. | Clothing, Retail | xvii. |
| Bible Societies | ev. | Clothing, Wholesale | xix. |
| Billiard Saloons | iii. | Cloths, Cassimeres and Vestings | xix. |
| Bird Cages | iii. | Coal Dealers | xix. |
| Blacksmiths | iii. | Coal Oil Lamps | xix. |
| Blank Book Manufacturers | v. | Coffee and Spice Mills | xix. |
| Bleachers and Pressers | v. | Collecting Agents | xix. |
| Boarding Houses | v. | Colleges | xix and xciii. |
| Boiler Makers | vii. | Commissioners of Deeds | xix. |
| Boiler Purger | vii. | Commission Merchants | xix. |
| Bone Dust | vii. | Confectionery and Fruit Stores | xxi. |
| Bonnet Blocks | vii. | Contractors and Builders | xxi. |
| Book Binders | vii. | Conveyancers | xxi. |
| Booksellers and Stationers | vii. | Coopers | xxi. |
| Boot and Shoe Manufacturers | vii. | Coopers Tools | xxi. |
| Boots and Shoes, Wholesale | ix. | Corporations | eviii. |
| Bottlers | xi. | County Officers | xc. |
| Bowling Saloons | xi. | Courts | xc. |
| Brass Founders | xi. | Cutlery, Dealers in | xxi. |
| Brewers | xi. | Daguerreotypes | xxi. |
| Bricklayers | xi. | Dancing Academies | xxi. |
| Brick Yards | xi. | Dentist Materials | xxiii. |
| Brokers | xi. | Diamonds | xxiii. |
| Broom Manufacturers and Dealers | xi. | Drag Saws | xxiii. |
| Brush Makers and Dealers | xi. | Dress and Cloak Makers | xxiii. |

INDEX.

| | | | |
|--|----------------|---|----------------|
| Drugs and Medicines | xxiii. | Indiana State Board Agriculture | evi. |
| Druids | ciii. | Institutes, Colleges, &c | xciii. |
| Drum Head Maker | xxv. | Ice Dealers | xlili. |
| Dry Goods | xxv. | Insurance Agents | xlili. |
| Dyers and Seourers | xxv. | Insurance Companies | xlili and eix. |
| Eating Houses | xxvii. | Intelligence Offices | xlvii. |
| Electric Machines | xxvii. | I. O. of Good Templars | ciii. |
| Embroideries, Laces, etc | xxvii. | I. O. of B. B | ciii. |
| Engine Builders | xxvii. | I. O. of O. F | ei. |
| Engravers, General | xxvii. | Indianapolis Order Harigari | civ. |
| Express Companies | xxvii and exi. | Iron and Steel Warehouses | xlvii. |
| Fancy Goods | xxvii. | Iron Foundries | xliv. |
| Feathers | xxix. | Iron Railing Manufacturers | xliv. |
| Female Bible Society | cv. | Jails | xliv. |
| Fenian Brotherhood | ciii. | Jewelers | xliv. |
| Fire Brick Makers and Dealers | xix. | Justices of the Peace | xliv. |
| Fire Works | xxix. | Laces and Embroideries | xliv. |
| Fish, Fresh and Salt | xxix. | Ladies' Furnishing Goods | xliv. |
| Fishing Tackle | xxix. | Lamp Manufacturers | xliv. |
| Flags and Banners | xxix. | Land Agents and Brokers | xliv. |
| Florists | xxix. | Last Manufacturers | xliv. |
| Flour Merchants | xxix. | Laundry | xliv. |
| Flour Mills | xxix. | Lawyers | xliv. |
| Freight Agents | xxix. | Leather and Findings | li. |
| Fruiterers, Retail | xxxi. | Leeches, Importer | li. |
| Furniture | xxxi. | Libraries | li and xcv. |
| Furs | xxxi. | Lightning Rods | li. |
| Game and Poultry | xxxi. | Lime, Plaster and Cement | li. |
| Gas and Steam Pipe Fitters | xxxi. | Linens, Irish | li. |
| Gas Company | cx. | Lithographers | liii. |
| German Societies | civ. | Livery Stables | liii. |
| Gents' Furnishing Goods | xxxi. | Loan Offices | liii. |
| Gloves | xxxi. | Lobster Dealers | liii. |
| Glue Manufacturers | xxxi. | Locksmiths | liii. |
| Government, State | lxxxvii. | Looking Glasses & Picture Frames | liii. |
| Governors, Patent | xxxi. | Lottery Offices | liii. |
| Grain Dealers | xxxi. | Lumber Dealers | liii. |
| Grand Army of the Republic | civ. | Machine Shops | lv and cxii. |
| Groceries & Provisions, Retail | xxxiii. | Maennerchoir Society | civ. |
| Groceries, Wholesale | xxxvii. | Malsters | lv. |
| Gunsmiths | xxxvii. | Marble Workers and Dealers | lv. |
| Hair and Bristles | xxxvii. | Masonic | xcix. |
| Hair Dressers | xxxix. | Mathematical and Philosophical Instrument Makers | lv. |
| Hair Ornaments and Hair Jew- elry | xxxix. | Medical Society | cv. |
| Halls and Public Buildings | lxxxv. | Merchant Tailors | lxxxvii. |
| Hardware and Cutlery | xxxix. | Metalic Burial Cases | lv. |
| Hardware, Cabinet Makers' | xxxix. | Metropolitan Literary Institute | cv. |
| Harmonia Club | ciii. | Milliners and Millinery Goods | lv. |
| Harness Makers | lxvii. | Military | cxiv. |
| Hat Manufacturers | xxxix. | Military Agency | lv. |
| Hats, Caps and Furs | xxxix. | Mining Companies | lvii and exi. |
| Hebrew Society | ciii. | Model Builders | lvii. |
| Helvetia Bund | civ. | Money Brokers | lvii. |
| Hide and Leather Dealers | xli. | Mouldings | lvii. |
| Hoop Skirts | xlx. | Mowers and Reapers | lvii. |
| Horse Powers | xli. | Names too late | cxv. |
| Hosiery and White Goods | xli. | Musie and Musical Instruments | lvii. |
| Hospitals | cxii. | Newspapers | lvii and evi. |
| Hotels | xli. | Notaries Public | lvii. |
| House Furnishing Goods | xli. | Notions | lviii. |
| House Smithing | xlili. | Nurserymen, Seedsmen & Florists | lviii. |
| Hubs, Spokes and Felloes | xlili. | Odd Fellows | ci. |
| Ice Cream Saloons | xlili. | Oculists and Aurists | lviii. |
| Independent Men's Association | civ. | Oil | lviii. |

INDEX.

| | | | |
|------------------------------------|-----------------|--------------------------------|---------------------|
| Opticians | lix. | Sewing Machines | lxxiii. |
| Organ Builders | lix. | Shingle Machines | lxxiii. |
| Orphans' Asylum | cxii. | Shirt Manufacturers | lxxiii. |
| Oyster Depots | lix. | Side and Vault Lights | lxxiii. |
| Packing Boxes | lix. | Silks | lxxiii. |
| Packing Houses, Beef and Pork | lix. | Silverware | lxxiii. |
| Painters | lix. | Smokers' Articles | lxxiii. |
| Paints, Oils and Glass | lix. | Societies | xcix. |
| Paper Bags | lix. | Sons of Temperance | ciii. |
| Paper Hangers | lix. | Sporting Munitions | lxxiii. |
| Paper Hangings | lx. | Stair Builders | lxxiii. |
| Paper Mills | lx. | Stamping | lxxiii. |
| Paper Warehouses | lx. | Stave and Heading Cutters | lxxv. |
| Patent Agents | lx. | State Government | lxxxvii. |
| Patent Medicines | lx. | Stationers | lxxv. |
| Pattern Makers | lx. | Steam and Gas Pipe Fitters | lxxv. |
| Pawn Brokers | lx. | Steam Engine Builders | lxxv. |
| Perfumery and Toilet Articles | lx. | Stencil Cutters | lxxv. |
| Pharmacutists | lx. | Stereotypers | lxxv. |
| Photograph Galleries | lx. | Stocking Manufacturers | lxxv. |
| Photographic Stock and Material | lx. | Stone Yards and Quarries | lxxv. |
| Physicians and Surgeons | lxi. | Storage | lxxv. |
| Piano Forte Dealers | lxiii. | Stoves and Tinware | lxxv. |
| Piano Forte Makers | lxiii. | Straw Goods, Wholesale | lxxv. |
| Picture Frame Manufacturers | lxiii. | Streets | lxxx. |
| Planing Mills | lxiii. | Sugar Brokers | lxxvii. |
| Plaster Paris, Fire Brick and Clay | lxiii. | Surgical Instrument Makers | lxxv. |
| Plasterers, Ornamental | lxiii. | Surveyors | lxxvii. |
| Plow Manufacturers | lxiii. | Tailors, Merchant | lxxvii. |
| Plumbers | lxiii. | Tanners and Carriers | lxxvii. |
| Police, Independent | lxiii. | Tanners' Oil | lxxvii. |
| Political | cxiv. | Taxidermist | lxxvii. |
| Portable and Stationary Engines | lxiii. | Tea Dealers | lxxvii. |
| Portrait Painters | lxiii. | Teachers, Music | lxxvii. |
| Post Office and Offices | 162 and cxv. | Telegraphs | lxxxviii. and cxii. |
| Printers, Book and Job | lxiii. | Terra Cotta Works | lxxxviii. |
| Produce Dealers | lxv. | Threshing Machines | lxxxviii. |
| Public Buildings | lxxxv. | Tin, Copper & Sheet Iron Work- | |
| Public Schools | xc. | ers | lxxxviii. |
| Publishers | lxv. | Tinners' Tools and Stock | lxxxviii. |
| Pump Manufacturers | lxv. | Tobacco Dealers | lxxxviii. |
| Rags | lxv. | Toy Stores | lxxxviii. |
| Railings | lxv. | Trimmings, Dress | lxxxviii. |
| Railroad Co's and Offices | lxv and cx. | Trunks, Traveling Bags and | |
| Railroad Machinery Oils | lxv. | Valises | lxxxviii. |
| Reading Rooms | lxv. | Truss Manufacturers | lxxxviii. |
| Real Estate Agents | lxv. | Turners | lxxxviii. |
| Real Estate Dealers | lxvii. | Turners Society | civ. |
| Reapers and Mowers | lxvii. | Typographical Union | cv. |
| Restaurants | lxvii. | Umbrella Makers | lxxxviii. |
| Rolling Mill | lxvii and cxii. | Undertakers | lxxxviii. |
| Saddle and Harness Makers | lxvii. | United States Offices | cxiii. |
| Saddlery Hardware | lxvii. | Upholsterers | lxxxix. |
| Saloons | lxvii. | Veterinary Surgeons | lxxxix. |
| Sashes, Doors and Blinds | lxxi. | Vinegar Manufacturers | lxxxix. |
| Saw Filer | lxxi. | Violins | lxxxix. |
| Saw Manufacturers | lxxi. | Wagon Makers | lxxxix. |
| Saw Mills | lxxi. | War Claim Agents | lxxxix. |
| School Books | lxxi. | Washing Machines | lxxxix. |
| Schools | lxxi. and xc. | Water Works Company | cxii. |
| Scourers and Repairers | lxxxiii. | Watches and Jewelry | lxxxix. |
| Scroll Sawyers | lxxxiii. | Watch Makers' Materials | lxxxix. |
| Second Hand Stores | lxxxiii. | Wig and Toupee Makers | lxxxix. |
| Secret and Benevolent Societies | xcix. | Window Glass, Wholesale | lxxxix. |
| Seedsman | lxxxiii. | Window Shades | lxxx. |

INDEX.

| | | | |
|---------------------------------|-------|----------------------------------|-------|
| Wines and Liquors..... | Ixxx. | Woolen Goods..... | Ixxx. |
| Wood and Coal Dealers, xix. and | Ixxx. | Young Men's Christian Associa- | |
| Wooden and Willow Ware..... | Ixxx. | tion..... | cv. |
| Wool Dealers..... | Ixxx. | Young Men's Library Society..... | cv. |

INDEX TO ADVERTISEMENTS.

| | |
|--|---|
| American Express Company..... | LXIV |
| Atkins E. C. & Co..... | Front cover |
| Barnard J..... | VII |
| Bellefontaine Railroad..... | Front inside |
| Bell & France..... | XXX |
| Benham & Co..... | LVI and LXVII |
| Bergmann Francis..... | L |
| Buell Chester H..... | LX |
| Butterfield J. A. & Co..... | Every other page |
| Cabinet Makers' Union..... | XXXIII |
| Chandler H. C. & Co..... | XXXVI |
| Chicago and Great Eastern Railroad..... | CXVI |
| Copeland J. W..... | XLVII |
| Daggett & Co..... | XLIV |
| Evans & Rice..... | 207, 217, 233, 249, 265, 281, 297, 313, 329, 345, 361 |
| Folsom & Olin..... | XX |
| Foster, Holloway & Co..... | LXXXVI |
| Fowler W. S. & Co..... | 412 |
| Gazette Company..... | XVI |
| Georgi & Hack..... | LII |
| Glenn W. & H..... | Front edge |
| Goodyear William..... | IV |
| Granling J. & P..... | XL |
| Greer James..... | LII |
| Grover & Baker Sewing Machine Company..... | LVI and LXXII |
| Haugh B. F..... | XIV |
| Helm Adam..... | 221, 227, 237, 243, 255 |
| Herald Company..... | LXVIII |
| Hereth J. C. & Bro..... | XXXVIII |
| Hermann F. J..... | X |
| Heywood J. E..... | XXXIV |
| Hill John F..... | LXVI |
| Hunter Thomas..... | LXX |
| Indianapolis Female Institute..... | LXII |
| Indianapolis, Peru & Chicago Railroad..... | XLVI |
| Indiana Female College..... | XVIII |
| Jeffersonville Railroad..... | CXVIII |
| Journal..... | LXX |
| Kiefer & Myers..... | LIV |
| Lehritter C..... | L |
| Mayer Charles & Co..... | XLIV |
| Mayhew & Fearnus..... | X |
| Merchants Union Express Company..... | XXII |
| Merrill & Co..... | VI |
| Metropolitan Theatre..... | LII |
| Milender & Clancey..... | LIX |
| Miller A. R..... | XL |
| Munson David..... | XXVI |
| National Hotel..... | XXXII |
| Neiman Laha..... | VII |
| Nutting & Wood..... | XLII |
| Pendrey N. S..... | Paster |
| Perrine T. B..... | XXXVI |
| Piekerill S. J..... | VIII |
| Pittsburg, Columbus and Cincinnati Railroad..... | CXVII |

INDEX.

| | |
|--------------------------------|-------------------------|
| Purdy William | XIX |
| Reitz Frank A. | XX |
| Reyer & Thoms | Back cover and LXXVI |
| Rhodius George | LXXXI |
| Rickard Thomas | 361, 365, 371, 381, 387 |
| Schmedel & Fricke | XXXVI |
| Schmitz Jacob | LII |
| Seaton E. A. | Front inside cover |
| Sherman House | Opposite front inside |
| Shurtleff & Macauley | XLVIII |
| Siersdorfer Louis | L |
| Sinker & Co | VIII |
| Smith & Heywood | XXXIV |
| Smithmyer John L. | x and XXXVI |
| Steffens E. F. | XL |
| Steffens & Schneider. | LXXVI |
| Taggart Samuel | XLVIII |
| Trayser & Robinson | LXXIV |
| United States Express Company. | LXIV |
| Voegtle & Metzger | XXIV |
| "Volksblatt" | 412 |
| Wallace Andrew | Back cover |
| Weber John A. & Bro | LIV |
| Willard & Stowell | Paster |
| Woelz Charles A. | LIV |
| Woodbridge John & Co | 411 |

CRYSTAL PALACE

Saloon & Restaurant,

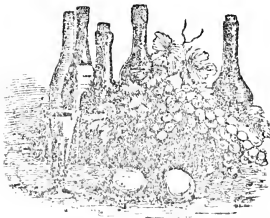

44



West Washington Street,

Indianapolis, Ind.

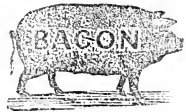

FRANK A. REITZ,

LATE OF THE COMMERCIAL HOTEL,

PROPRIETOR.

The Crystal Palace will always be found well furnished with the choicest

WINES, LIQUORS AND CIGARS.

Refreshments and Luxuries

AT ALL HOURS, AND AT MOST REASONABLE TERMS.

GIVE 44 A CALL.

TAX PAYERS' ADVISER,
ISSUED BY AUTHORITY.

NATIONAL

TAX  LAW.

FOUR HUNDRED MILLION OF DOLLARS

ANNUAL REVENUE;

SYNOPSIS OF THE LAW,

EVERY MAN TO MAKE A REPORT OF HIS INCOME.

EMBRACING ALSO,

A Complete Alphabetically Arranged List of all Incomes
as returned to the Assessors of the

VARIOUS LARGE CITIES OF THE WEST.

BY

JOHN HUBBARD JONES,

ATTORNEY AT LAW.

FOR SALE AT

CINCINNATI:

CHICAGO:

ST. LOUIS:

GEO. N. LEWIS.

JOHN R. WALSH.

J. M. CRAWFORD.

And by all News Dealers and Booksellers throughout the country.

TAX PAYERS' ADVISER.

NATIONAL

TAX LAW.

The following important provisions of the new Internal Revenue Law are published for the information of our readers:

Every person, whether liable to taxation or not, must report, and it will be no excuse that they did not receive any notice. Assessments will be made on failure to report, and payments will be enforced as on judgments by default against all who fail to report on or before the first Monday in May of each year.

The penalties are twenty-five per cent. additional for all failure to report, and one hundred per cent. for false return; \$1,000 fine and one year's imprisonment for false return or failure to obey asses-or's summons (sec. 14 and 15), for doing business without license, \$500 fine and two years' imprisonment (sec. 73), for failure to report, forfeiture of goods, etc.

INCOME TAX.

Incomes must be given in detail, as per schedule, which is not open to public inspection, and must be sworn to, and are subject to two rates of tax, 5 per cent. on all incomes over \$600, and not exceeding \$10,000, 10 per cent. on excess over \$10,000. Thus on \$10,000 net income the tax is \$720; on \$20,000, \$1,720. Income from U. S. Securities and all other sources, and from any part of the world, of all persons residing here, whether citizens or not, and all citizens residing abroad, all profits from business, rent, net profit from real estate purchased within the year, stocks or other property, interest accrued if collectable, and all shares of gains in companies, etc., whether divided or not, etc., etc., are all alike taxable. Income in gold must be reported in currency value. The income is for the year 1864 from January 1st, to December 31st, and no losses since January 1st, 1865, must in any way be deducted from the income of 1864.

THE LEGAL DEDUCTIONS FROM INCOMES.

The deductions from the income are \$600, but allowed only one in any family of parents and minor children. Amounts of tax legally withheld from dividends, etc., all national, State, county, and municipal taxes actually paid within the year; salaries over \$600 in the U. S. service, from which the tax was withheld; rent of residence actually paid within the year; interest paid on any actual incumbrance on property yielding income, expenses of ordinary repair not exceeding the average of five years, and not including improvements or betterments, such as

water rents, sewer assessments, or incumbrances on unproductive property held for increase of value. Consuls of foreign governments, not United States citizens, are exempt from tax on income from property in their own country, and from official emoluments, if their government give such exemption to our Consuls; but the carriages, plate, and income from property or business in this country are taxable. The governments giving such exemptions to our Consuls are understood to be those of [the different governments who give similar privileges to our consuls are here named] consuls of all other countries are liable to tax on their entire income, from property at home or here, and from their official emoluments.

LICENSES.

Pedlars will state whether he travels on foot or with horses, giving the number (goods forfeited if without licenses), what he sells, jewelry, or original packages of goods; pedlars must state their age, and if between 20 and 45, state where they are enrolled, or if exempted. Hotel and innkeepers state their rentals or the Assessor must estimate it (likely pretty high). Bankers state the amount of their capital. Dealers, pawnbrokers, cattlebrokers, producebrokers, auctioneers, photographers, butchers, builders, and contractors will state their estimated sales and contracts. Wholesale dealers the amount of their last year's sales. Assayers the estimated value of metals to be assayed; substitute brokers must report the number of substitutes procured and pay \$10 per head and \$100 license. All licenses given from May 1st, 1865, or the time business commences, to May 1st, 1866. All persons, except lawyers, physicians, surgeons, dentists, cattle brokers, horse dealers, auctioneers and pedlars, must transact their business or profession only at the places designated in the license, but persons moving or selling can transfer their license on application to the Assessor. For all persons, except lawyers, conveyancers, claim agents, patent agents, physicians, surgeons, dentists, cattle brokers, horse dealers and pedlars, one license will do for the firm. Every business requires a separate license, but bankers may act as brokers, horse dealers as livery stable keepers, lawyers as conveyancers and claim agents. Hotel keepers, wholesale and retail dealers, innkeepers, and eating-house keepers as tobaccoists; wholesale and retail dealers and eating-house keepers as confectioners; wholesale and

retail dealers as apothecaries, and butchers as retail dealers; distillers must give bonds.

Manufacturers of segars will hereafter be required to give a bond to comply with the law, and lottery dealers must give a bond to have their tickets stamped. After this date the general rate of tax on manufactures will be 6 instead of 5 per cent. Legacies and successions to real estate should be reported as they occur to the assessor. Manufacturers, auctioneers, brokers, slaughterers of cattle, railroad, steamboat, express

and ferry boats, insurance, telegraph companies, and banks, and managers or owners of theatres, operas, lotteries and advertisements, must make monthly and quarterly returns. Parents, guardians, trustees, executors, etc., of minors under their care (if they fail to report themselves). All returns must be sworn to, and names and residence given in full. Those proposing to change their residences during the year, will so state, with the place (if known) to which they will remove.

UNITED STATES
STAMP DUTIES,
AS WENT INTO EFFECT APRIL FIRST, 1865.

ACKNOWLEDGMENT of Deeds....exempt
Affidavit..... \$ 05
Affidavit in suits or legal proceedings... exempt
Agreement or Appraisalment (for each sheet or piece of paper on which the same is written)..... 05
Assignment or transfer of mortgage, lease, or policy of insurance the same duty as the original instrument.....
Assignment, ordinary, as of law, without guarantee.... exempt
Assignment of patent right..... 05

BANK checks, drafts or orders, etc., at sight or on demand..... 02
Bill of Exchange (foreign) drawn in, but payable out of the United States, each bill or set of three or more, must be stamped.
For every bill of each set, where the sum made payable does not exceed one hundred dollars, or the equivalent thereof in any foreign currency in which such bills may be expressed, according to the stand of value fixed by the United States..... 02
For every additional hundred dollars, or fractional part thereof in excess of one hundred dollars..... 02
(Foreign) drawn in, but payable out of the United States (if drawn singly or in duplicate) pay the same duty as Inland Bills of Exchange.
(The acceptor or acceptors of any bill of exchange, or order for the payment of any sum of money drawn, or purporting to be drawn, in any foreign country but payable in the United States, must, before paying or accepting the same, place thereupon a stamp indicating the duty).
Bills of Exchange (inland), draft or order,

payable otherwise than at sight or on demand, and any promissory note, whether payable on demand or at a time designated (except bank notes issued for circulation, and checks made and intended to be, and which shall be, forthwith presented for payment), for a sum not exceeding one hundred dollars, For every additional \$100, or fractional part thereof..... 05
(The warrant of attorney to confess judgment on a note or bond is exempt from stamp duty, if the note or bond is properly stamped).
Bills of Lading of vessels for ports of the United States or British North America..... exempt
Bills of Lading, or receipt for goods, to any foreign port, every bill of each set..... 10
Bill of Sale, of any vessel or part thereof, when the consideration does not exceed five hundred dollars..... 50
Bill of Sale, exceeding \$500, and not exceeding \$1000..... 1 00
Bill of Sale, exceeding \$1000, for each \$500 or fractional part thereof..... 50
Bill of Sale, of personal property (other than ship or vessel)..... 05
Bond, personal, for the payment of money (See Mortgage).
Bond, official..... 1 00
Bond, for indemnifying any person for the payment of any sum of money, where the money ultimately recoverable thereupon is \$1000, or less..... 50
Bond, where the money recoverable exceeds \$1000, for every additional \$1000, or fractional part thereof..... 50
Bonds—county, city and town bonds, railroad and other corporation bonds and scrip, are subject to stamp duty. (See Mortgage.)

Bonds of any description, other than such as are required in legal proceedings, and such as are not otherwise charged in this Schedule. 25

CERTIFICATES of deposit in any bank, sum not exceeding \$100. 02
 over \$100. 05

Certificates of stock in an incorporated company. 25

Certificates, general. 05

Certificates of record, upon the instrument, and upon the book. exempt

Certificates of weights and measurement of animals, coal, wood, or other articles, except weighers' and measurers' returns. exempt

Certificates of qualification of a justice of the peace, commissioner of deeds, or notary public. 05
 of search of records. 05
 that certain papers are on file. 05
 that papers cannot be found. 05
 of redemption of land sold for taxes. 05
 of birth, marriage and death. 05
 of qualification of teachers. 05

Certificates of profit in an incorporated company, between \$10 and \$50. 10
 between \$50 and \$1000. 25
 every additional \$1000 or part. 25

Certificates of damage, or otherwise, and all other certificates or documents issued by any port warden, marine surveyor, or person acting as such. 25
 [As a general rule, every certificate which has, or may have, a legal value in any court]. 05

Charter party, or letter, memorandum or other writing between the captain, owner, or agent of any ship, vessel or steamer, and any other person, relating to the charter of the same, if the registered tonnage of said ship, vessel or steamer, does not exceed one hundred and fifty tons. 1 00

Charter party, exceeding one hundred and fifty tons, and not exceeding three hundred tons. 3 00

Charter party exceeding three hundred tons, and not exceeding six hundred tons. 5 00

Charter party, exceeding six hundred tons. 10 00

Check, draft or order for the payment of any sum of money exceeding \$10, drawn upon any person other than a bank, banker or trust company, at sight or on demand. 02

Contract. (See agreement.)

Contract—Broker's. 10

Conveyance, deed, instrument, or writing, whereby lands, tenements, or other realty sold shall be conveyed, the actual value of which does not exceed \$500. 50

Conveyance, exceeding \$500, and not exceeding \$1000. 1 00

Conveyance for every additional \$500, or fractional part thereof in excess of \$1000. 50

ENDORSEMENT of any negotiable instrument. exempt

Entry of any goods, wares or merchandise at any custom-house, either for con-

sumption or warehousing, not exceeding \$100 in value. 25

Entry, exceeding \$100 and not exceeding \$500 in value. 50

Entry exceeding \$500 in value. 1 00

Entry for the withdrawal of any goods or merchandise from bonded warehouse. 50

GAUGERS' returns, if for quantity not exceeding 500 gallons gross. 10

Gaugers' returns, exceeding 500 gallons. 25

INSURANCE (marine, inland and fire,) where the consideration paid for the insurance in cash, premium notes, or both does not exceed \$10. 10

Insurance (marine, inland and fire,) exceeding \$10, and not exceeding \$50. 25

Insurance (marine, inland and fire,) exceeding \$50. 50

Insurance (life,) when the amount insured does not exceed \$1000. 25

Insurance (life,) exceeding \$1000 and not exceeding \$5000. 50

Insurance (life,) exceeding \$5000. 1 00

Insurance (life,) limited to injury to persons while traveling. exempt

LEASE of lands or tenements, where rent does not exceed \$300 per annum. 50

Lease exceeding \$300 for each additional \$200, or fractional part thereof in excess of \$300. 50

Lease perpetual, subject to stamp duty as a conveyance, the stamp duty to be measured by resolving the annual rental into a capital sum.

Lease clause of guaranty of payment of rent incorporated or indorsed, five cents additional.

MANIFEST for custom house entry or clearance of the cargo of any ship, vessel or steamer for a foreign port, if the registered tonnage of such ship, vessel or steamer does not exceed 300 tons. 1 00

Manifest exceeding 300 tons, and not exceeding 600 tons. 3 00

Manifest exceeding 600 tons. 5 00

Measurers' returns, if for quantity not exceeding one thousand bushels. 10

Measurers' returns exceeding one thousand and bushels. 25

Mortgage, trust deed, bill of sale, or personal bond for the payment of money exceeding \$100, and not exceeding \$500. 50

Mortgage exceeding \$500, for every additional \$500, fractional part thereof in excess of \$500. 50

PAWNERS' checks. 05

Pension papers—powers of attorney and all other papers relating to applications for bounties, arrearages of pay or pensions, or to receipt thereof. exempt

Passage ticket from United States to a foreign port, costing not more than \$35. 50

Passage tickets from the United States to a foreign port costing more than \$35, and not exceeding \$50. 1 00

Passage ticket for every additional \$50

| | | | |
|--|--------|--|--------|
| or fractional part thereof in excess of \$50..... | 1 00 | Trust deed, conveying estate to Trustees, to be stamped as a conveyance. | 1 00 |
| Power of attorney to sell or transfer stock, or collect dividends thereon.... | 25 | W AREHOUSE receipt for any goods, wares or merchandise, not otherwise provided for, deposited or stored in any public or private warehouse, not exceeding \$500 in value..... | 10 |
| Power of attorney to vote at election of incorporate company..... | 10 | Warehouse receipts exceeding \$500, and not exceeding \$1000..... | 20 |
| Power of attorney to receive or collect rents..... | 25 | Warehouse receipts exceeding \$1000 for every additional \$1000 or fractional part thereof in excess of \$1000..... | 01 |
| Power of attorney to sell, or convey or rent, or lease real estate..... | 1 00 | Warehouse receipt for any goods not otherwise provided for, stored or deposited in any public or private warehouse or yard..... | 25 |
| Power of attorney for any other purpose | 50 | Weigher's Returns—for weight not exceeding 500 lbs..... | 10 |
| Probate of will or letters of administration, where the value of both real and personal estate does not exceed \$2000 | 1 00 | Exceeding 500 lbs..... | 25 |
| Probate of will, for every additional \$1000, or fractional part thereof in excess of \$2000..... | 50 | WRITS AND LEGAL DOCUMENTS. | |
| Probate of will, bonds of executors, administrators, guardians and trustees, are each subject to a stamp duty of.... | 50 | Writs, or other original process by which any suit is commenced in any court of record, either of law or equity..... | 50 |
| Probate of will, certificate of appointment..... | 05 | Writ, or other original process issued by a court not of record, where the amount claimed is \$100, or over..... | 50 |
| Protest upon bill, note, check or draft.... | 25 | Upon every confession of judgment or cognovit for \$100, or over, except in cases where the tax for a writ has been paid..... | 50 |
| Promissory note—(see bills of exchange inland.) | | Writs or other process on appeals from justices' courts, or other courts of inferior jurisdiction, to a court of record..... | 50 |
| Promissory deposit note to mutual insurance companies, when policy is subject to duty..... | exempt | Warrant of distress, when the amount of rent claimed does not exceed \$100.... | 25 |
| Promissory renewal of, subject to same duty as an original note. | | Warrant of distress, when the amount exceeds \$100..... | 50 |
| Q UIT-CLAIM deed, to be stamped as a conveyance, except when given as release of a mortgage by the mortgagee to the mortgager, in which case it is..... | exempt | Writs, summons, and other process issued by a justice of the peace, police or municipal court of no greater jurisdiction than a justice of the peace in the same State..... | exempt |
| R ECEIPT for the payment of any sum of money or debt due exceeding \$20, or for the delivery of any property.... | 02 | Writs, and other process in any criminal or other suits commenced by the United States in any State..... | exempt |
| Receipt for satisfaction of any mortgage or judgment, or decree of any court.... | exempt | Official documents, instruments, and papers issued or used by officers of the United States Government..... | exempt |
| S HERIFF'S return on writ, or other process..... | exempt | | |
| T RUST deed, made to secure a debt to be stamped as a mortgage. | | | |

TREMONT HOUSE,

CHICAGO, ILLINOIS,

Re-built, Remodeled & Re-furnished in 1862,
AT A COST OF \$160,000.

It contains all the modern improvements, and is one of the best appointed Hotels in the country.
 It has

NUMEROUS SUITES OF ROOMS,

With Baths, Water, etc., attached for the accommodation of Families.

It is easy of access to all the different Railroad Depots, Places of Amusements, and Steamboat Landings.

GAGE & DRAKE, Proprietors.

THE NATIONAL TAX LAW.

COMPLETE ALPHABETICAL SUMMARY OF

Rates, Licenses, Duties and Excises Imposed.

| | |
|---|--|
| <p>ADVERTISEMENTS inserted in newspapers, magazines, reviews, or any other publication, on gross receipts for. 3 per ct.</p> <p>Advertisements, all receipts for, to the amount of \$600.....exempt</p> <p>Advertisements in newspapers, whose average circulation does not exceed 2,000 copies.....exempt</p> <p>Affidavits in suits.....exempt</p> <p>Agents, insurance, (see "Insurance Agents.").....\$10 00</p> <p>Agreements, for each sheet or piece of paper on which written, stamp duty... 5 cents</p> <p>Agreements for the hire, use or rent of any land, tenement or portion thereof, (see "Lease,")..... 50 cts.</p> <p>Alcohol, made or manufactured of spirits or materials upon which the duties imposed by this act shall have been paid, is not to be considered a manufacture.</p> <p>Ale, per barrel of 31 gallons, fractional parts of a barrel to pay proportionally, (see "Malt Liquors,")..... 1 00</p> <p>Ambrotypes, same as "Photographs."</p> <p>Ammoniacal liquor and the products of the manufacture of ammoniacal liquor produced in the manufacture of illuminating gas.....exempt</p> <p>Animal oils, per gallon..... 6 cents</p> <p>Anodynes, each package of, the retail price or value of which does not exceed 25 cents, stamp duty..... 1 cent</p> <p>Anodynes, each package of, the retail price or value of which exceeds 25 cents, and does not exceed 60 cents, stamp duty..... 2 cents</p> <p>Anodynes, each package of, the retail price or value of which exceeds 50 cents, and does not exceed 75 cents, stamp duty..... 3 cents</p> <p>Anodynes, exceeding 75 cents, and not exceeding \$1..... 4 cents</p> <p>Anodynes, each package of, the retail price or value of which exceeds \$1, for each and every 50 cents and fractional part thereof over and above \$1, an additional stamp duty of..... 2 cents</p> <p>Apothecaries, under which term is included every person who keeps a shop or building where medicines are compounded or prepared, according to prescriptions of physicians, or where medicines are sold. Wholesale and retail</p> | <p>dealers who have taken out a license therefor shall not be required to take out a license as apothecary, nor shall apothecaries, who have taken out a license as such, be required to take out a license as retail dealers in liquors, in consequence of selling alcohol, wines, or spirituous liquors used for medicinal purposes, for license..... 10 00</p> <p>Apothecaries, whose gross annual sales do not exceed \$1,000.....exempt</p> <p>Appraisements of value or damage, on each sheet or piece of paper on which written, a stamp duty of..... 5 cents</p> <p>Architects and civil engineers, under which term is included every person whose business it is to plan, design or superintend the construction of buildings or ships, or of roads, or bridges, or canals, or railroads, provided that this act shall not include a practical carpenter who labors on a building, for license..... 10 00</p> <p>Assayers, assaying gold and silver, or either, of a value not exceeding in one year \$250,000, shall pay \$100 for each license, and \$200 when the value exceeds \$250,000, and does not exceed \$500,000, and \$500, when the value exceeds \$500,000.</p> <p>Any person or persons, or corporation whose business it is to separate gold and silver from any other metals or mineral substances with which such gold or silver or both are alloyed, combined or united, or to ascertain or determine the quantities of gold or silver in any alloy or combination with other materials, shall be deemed an assayer.</p> <p>Assignment on mortgage, stamp duty same as on the original instrument.</p> <p>Assignment of policies of insurance, stamp duty same as on the original instrument.</p> <p>Assignment of lease, stamp duty the same as on original instrument, increased by a stamp duty on the consideration or value of the assignment equal to that imposed upon the conveyance of land for similar consideration or value.</p> <p>Auctioneers, under which term is included every person whose business it is to offer property for sale to the highest</p> |
|---|--|

| | | | |
|---|-----------------|--------------|--|
| and best bidder, for license, whose annual sales do not exceed \$10,000. | 10 00 | | |
| Auctioneers, whose sales exceed \$10,000. | 20 00 | | |
| Auction sales of goods, real estate, merchandise, articles and things, including all sales of stocks, bonds and other securities, on gross amount of sales, $\frac{1}{4}$ of 1 per ct. | | | |
| Awnings, made of cotton, flax or hemp, or part of either, or other material. | 6 | per ct. | |
| Awnings, the sewing or pasting of the material whereof belonged to the employer, when the cloth or material from which made was imported or has been subject to or paid a duty, taxed only on the increased value. | | | |
| B AGS, made of cotton, flax or hemp, or part of either, or other material. | 6 | per ct. | |
| Bags, the sewing or pasting of, same as "Awnings." | | | |
| Band iron, (see "Iron,") per ton. | 3 60 | | |
| Banks, on average amount of deposits, each month. | 1-24 | of 1 per ct. | |
| Banks, on average amount of circulation, each month. | 1-12 | of 1 per ct. | |
| Banks, on all State bank notes after July 1, 1866. | 10 | per ct. | |
| Banks, on average amount of capital of any bank, association, company or corporation, or person engaged in the business of banking, beyond the amount invested in United States bonds, each month. | 1-24 | of 1 per ct. | |
| Banks, on the average amount of circulation issued beyond 90 per cent. of the capital, and upon any amount of such circulation beyond the average amount of the circulation that has been issued for the six months preceding July 1, 1864, additional tax of. | 1-6 | of 1 per ct. | |
| Banks, on all dividends. | 5 | per ct. | |
| Banks, (not making dividends,) on profits. | 5 | per ct. | |
| Banks, savings, that have no capital stock, and whose business is confined to receiving deposits and loaning the same for the benefit of their depositors, and which do no other business of banking, shall pay on their deposits, monthly. | 1-24 | of 1 per ct. | |
| Bank check, draft or order for the payment of any sum of money whatever, drawn on any bank, banker or trust company, or for any sum exceeding ten dollars drawn upon any other person or persons, companies or corporations, at sight or on demand. | 2 | cents | |
| Bankers, using a capital not exceeding \$50,000, for license. | 100 00 | | |
| Bankers, using a capital exceeding \$50,000, for every additional \$1,000 in excess of \$50,000. | 2 00 | | |
| Every person, firm or company, and every incorporated or other bank, having a place of business where credits are opened by the deposit or collection of money or currency, subject to be paid or remitted upon draft, check or order, or where money is advanced or loaned on stocks, bonds, bullion, bills of exchange or promissory notes, or where stocks, bonds, bullion, bills of exchange or promissory notes are received for discount or sale, shall be regarded as bankers. | | | |
| Bankers, savings banks, except such as | | | |
| have no fixed capital, and whose business is confined to receiving deposits and loaning the same, and who do no other business of banking, for license as banker. | \$100 | | |
| Barges, on gross receipts, where the gross receipts are \$1,000 per annum. | 2 $\frac{1}{2}$ | per ct. | |
| Barks, hulls of, hereafter built or finished. | 1-5 | per ct. | |
| Barytes, sulphate of, 100 pounds. | 14 4-10 | cents | |
| Beer, per barrel of 31 gallons, fractional parts of a barrel to pay proportionately (see "Malt Liquors"). | 1 00 | | |
| Benzine, per gallon. | 29 | cts. | |
| Benzole, per gallon. | 20 | cts. | |
| Bibles, and all parts of the same (see "Books"). | 5 | per ct. | |
| Bicarbonate of soda, per pound. | 6 | mills | |
| Billheads printed, printed cards and printed circulars, law blanks, conveyancers' blanks, and other printed forms, <i>ad valorem</i> | 6 | per ct. | |
| Billiard tables, kept for use, for each table. | 10 00 | | |
| Billiard rooms, for license for each table. | 10 00 | | |
| Bill of exchange (inland), draft, or order for the payment of any sum of money, otherwise than at sight or on demand, for every one hundred dollars or fractional parts thereof. | 5 | cts. | |
| Bills of exchange (foreign). The acceptor or acceptors of any bill of exchange or order for the payment of any sum of money drawn, or purporting to have been drawn, in any foreign country, but payable in the United States, shall, before paying or accepting the same, place thereon a stamp indicating the duty. | | | |
| Bills of exchange (foreign), drawn in, but payable out of the United States, if drawn singly, or if drawn otherwise than in sets of three or more, according to the custom of merchants and bankers, same as bill of exchange (inland). | | | |
| Bills of exchange (foreign), if drawn in sets of three or more, for every bill of each set, where the sum made payable shall not exceed \$100, or its equivalent thereof in any foreign currency. | 2 | cts. | |
| Bills of exchange (foreign), for every additional \$100, or fractional part thereof, in excess of \$100. | 2 | cts. | |
| Bills of lading, other than charter party, for any goods, merchandise or effects, to be exported from a port or place in the United States to any foreign port or place, a stamp duty of. | 10 | cts. | |
| Bills of sale, by which any ship or vessel, or any part thereof, shall be conveyed to or vested in any other person or persons, when the consideration shall not exceed \$500, stamp duty. | 50 | cts. | |
| Bills of sale, by which any ship or vessel, or any part thereof, shall be conveyed to or vested in any other person or persons, when the consideration exceeds \$500, and does not exceed \$1,000, stamp duty. | 1 00 | | |
| Bills of sale, by which any ship or vessel, or any part thereof, shall be conveyed to or vested in any other person or persons, for each and every additional amount of \$500, or any fractional part thereof in excess of \$1,000. | 50 | cts. | |
| Binders' boards. | 3 6-10 | per ct. | |
| Bitters, same as "Medicines." | | | |

Boards ("lumber") are not to be considered a manufacture.

Boilers, of all kinds..... 6 per ct.
 ⚡ When such boilers have been once assessed and a duty previously paid thereon, the amount so paid shall be deducted from the duties on the finished engine.

Bolts, see "Iron" and "Brass."

Bonds of canal companies..... 5 per ct.

Bonds, auction sales of, on gross amounts of sales..... 1/4 of 1 per ct.

Bonds indemnifying any person for the payment of any sum of money where the money ultimately recoverable thereupon is \$1,000 or less, a stamp duty of..... 50 cts.

Bonds indemnifying any person for the payment of any sum of money where the money ultimately recoverable thereupon exceeds \$1,000, for every additional \$1,000 or fractional part thereof in excess of \$1,000..... 50 cts.

Bonds for the due execution or performance of the duties of any office..... 1 00

Bonds of any description, other than such as are required in legal proceedings and such as are not otherwise charged, a stamp duty of..... 25 cts.

Bond for deed or conveyance of land..... 25 cts.

Bone dust..... exempt

Bone, manufactures of, wholly or in part, if not otherwise specified, *ad valorem*..... 6 per ct.

Books, including bibles, testaments, or volumes consisting of only parts of either, prayer books, arithmetics, spelling books, geographies, grammars and primary books used in schools, and all books printed by religious societies for the use of Sunday schools..... 5 per ct.
 ⚡ The duty upon printed books, magazines, etc., is to be paid by the publisher.

Bootmakers, making articles to order, as custom work, and not for sale generally, shall, to the amount of \$600, be exempt from duty; and for any excess beyond the amount of \$600 shall pay a duty of..... 3 per ct.

Boots, ready made..... 3 6-10 per ct.

Bottles, containing medicines, etc., the retail price or value of which, contents included, does not exceed 25 cents, a stamp duty of..... 1 ct.

Bottles, containing medicines, etc., the retail price or value of which, contents included, exceeds 25 cents, but does not exceed 50 cents, stamp duty..... 2 cts.

Bottles, containing medicines, etc., the retail price or value of which, contents included, exceeds 50 cents, but does not exceed 75 cents..... 3 cts.

Bottles, containing medicines, etc., the value of which, contents included, shall exceed 75 cents, and shall not exceed \$1..... 4 cts.

Bottles, containing medicines, etc., the value of which, contents included, exceeds \$1, for each and every 50 cents or fractional part thereof over and above \$1, an additional stamp duty of..... 2 cts.

Bowling alleys, for each alley, duty for license..... 10 00

Boxes, containing medicines, etc., same as "Bottles," which see.

Brandy, distilled from grapes, per gallon..... 50 cts.

Brandy, distilled from apples or peaches, per gallon..... 1 50

Brass, pigs, ingots or bars..... 3 6-10 per ct.

Brass, rolled, in rods or sheets..... 3 6-10 per ct.

Brass, made of copper and spelter, on which a duty of three per cent. *ad valorem* shall have been assessed and paid, additional on the increased value..... 3 6-10 per ct.

Brass, all manufactures of..... 6 per ct.

Brass nails, rivets, etc..... 3 6-10 per ct.

Bread and breadstuffs..... exempt

Brewers, under which term is included every person who manufactures fermented liquors, of any name or description, for sale, from malt, or any substitute therefor, wholly or in part, for license..... 50 00

Brewers, who manufacture less than 500 barrels per year, for license..... 25 00

Bricks..... 3 6-10 per ct.

Bridges, tolls..... 3 per ct.

Bristles, manufactures of, not otherwise specified..... 6 per ct.

Brokers, under which term is included every person, firm or company whose business it is, as a broker, to negotiate purchases or sales of stocks, exchange, bullion, coined money, bank notes, promissory notes or other securities, for themselves or others, for license..... 50 00
 ⚡ Persons holding a license as banker are not required to take out one as a broker.

Brokers, commercial, under which term is included every person whose business it is, as a broker, to negotiate sales or purchases of goods, wares, produce or merchandise, not otherwise provided for, or seek orders therefor in original or unbroken packages, or to negotiate freights and other business for the owners of vessels, or for shippers or consignees, or consignees of freight carried by vessels, for each license..... 20 00

Brokers, upon all sales of merchandise, produce, or other goods..... 1/4 of 1 per ct.

Brokers upon all sales and contracts for sales of stocks and bonds, 1-20 of 1 per cent. on the par value thereof.

Brokers on all sales of foreign exchange, promissory notes, or other securities, 1-20 of 1 per cent. on the amount of such sales, and of all contracts for such sales.

Brokers on all sales or contracts of sales of gold and silver bullions and coin..... 1-10 of 1 per ct.
 ⚡ Any person, firm or company, not being licensed as a broker or banker, who shall sell or offer to sell any gold and silver, bullion, foreign exchange, uncurrent money, promissory notes, stocks, bonds or other securities not *bona fide*, at the time, his own property, and actually on hand, shall be liable, in addition to all other penalties provided in such cases, to pay 50 per centum in addition to the foregoing duties and rates of duty.

Brokers, land warrant, (see "Land Warrant Brokers.")..... 25 00

Brokers, insurance, (see "Insurance Agents.")..... 25 00

Brokers, cattle, (see "Cattle Brokers.")..... 10 00

Brokers, pawn, (see "Pawnbrokers.")..... 50 00

| | |
|---|-------------------|
| Brokers, produce, (see Produce Brokers.) | 10 00 |
| Brokers, custom house, (see "Custom House Brokers") | 10 00 |
| Brokers, substitute, or those engaged in procuring substitutes for the army or navy, shall pay for license | 100 00 |
| Brokers, substitute, for each substitute procured and mustered into service | 10 00 |
| <p>Every person who shall furnish, or offer to furnish, for pay, fee or reward, volunteers, representative recruits, or substitutes for men drafted or liable to be drafted, for the military or naval service of the United States, shall be deemed a substitute broker under this act: <i>Provided, however,</i> that persons appointed by any State, county, city, township, or district, for the military service of the United States, under the call of the President of the United States, shall not be considered substitute brokers: <i>And provided, further,</i> that such person or agent shall receive no compensation except that which is given by such State, county, town, city or district.</p> | |
| Builders and contractors, under which term is included every person whose business it is to construct buildings, or ships, or bridges, or canals, or railroads by contract: <i>Provided,</i> that no license shall be required of any person whose building contracts do not exceed \$2,500 for any one year—for license | 25 00 |
| Builders and contractors, if his contracts for any one year exceed \$25,000, for each additional \$1,000 | 1 00 |
| Building stones, of any description, dressed, hewn or finished | 3 6 10 per ct. |
| Bullion, value of the bullion used in the manufacture of silver ware, silver bullion rolled, prepared for platers' use exclusively | exempt |
| Bullion, in lump, ingot, bar or otherwise, to be paid by the assayer | 5-8 of 1 per ct. |
| Bullion and coin, all sales and contracts of sales | 1-10 of 1 per ct. |
| Burning fluid is not to be considered a manufacture | |
| Butchers, under which term is included every person who shall sell butchers' meat at retail: <i>Provided,</i> that no butcher having taken out a license, and paid \$10 therefor, shall be required to take out a license as retail dealer on account of selling other articles at the same store, stall or premises: <i>Provided, further,</i> that butchers, whose annual sales do not exceed \$1,000, and butchers who retail butchers' meat exclusively, by themselves or agents, and persons who sell shell or other fish, or both, traveling from place to place, and not from any shop or stand, shall be required to pay \$5 only for each license, any existing law to the contrary notwithstanding; and, having taken out a license therefor, shall not be required to take out a license as peddler, for retailing butchers' meat or fish, as aforesaid: <i>Provided, further,</i> that those who sell shell or other fish, from hand-carts or wheelbarrows exclusively, shall be exempt—for license | 10 00 |
| Batter | exempt |

| | |
|---|----------------|
| CALFSKINS, tanned | 6 per ct. |
| Calfskins, patent | 6 per ct. |
| Calves, exceeding three months old, slaughtered | 40 cts. |
| Calves under three months old, each | 5 cts. |
| Canals, on gross receipts, where the gross receipts exceed \$1,000 per annum | 2½ per ct. |
| Canals, (see "Ships," third paragraph.) | |
| Canals, when the water is used for mining purposes, on gross receipts, where the gross receipts exceed \$1,000 per annum | 2½ per ct. |
| Canal companies, interest on bonds or dividends of, coupons, or profits carried to the account of any fund | 5 per ct. |
| Canal navigation companies, on interest, coupons, dividends or profits, carried to the account of any fund | 5 per ct. |
| Canal boats, on gross receipts, where the gross receipts exceed \$1,000 per annum | 2½ per ct. |
| Canal boats, (see "Ships," third paragraph.) | |
| Candles, of whatever material made | 6 per ct. |
| Candy, sugar, (see "Sugar Candy.") | |
| Caps | 6 per ct. |
| Cards, circulars, etc., printed | 6 per ct. |
| Cards, playing, per pack, of whatever number, whenever the price per pack does not exceed 18 cents | 2 cts. |
| Cards, playing, per pack, over 18 and not over 25 cents per pack | 4 cts. |
| Cards, playing, per pack, over 25 and not over 50 cents per pack | 10 cts. |
| Cards, playing, per pack, over 50 and not over \$1 per pack | 15 cts. |
| Cards, playing, per pack, over \$1, for each additional 50 cents or fraction | 5 cts. |
| <p>The manufacturer of playing cards is allowed to affix the stamp appropriate to the price at which he sells, and the subsequent vendor must affix the additional stamp, if the advance on price is such as to require it.</p> | |
| Carpets, the sewing of, the same as "Awnings" | |
| Carriages, etc., valued at 50 dollars, and not exceeding 100 dollars, including the harness | 1 00 |
| Carriages, valued at above 100 dollars, and not above 200 dollars | 2 00 |
| Carriages, exceeding in value 200 dollars and not exceeding 300 dollars | 3 00 |
| Carriages exceeding 300 dollars, and not above 500 dollars | 6 00 |
| Carriages above 500 dollars | 10 00 |
| Carriages, repairs, on increased value over ten per cent | 3 6-10 per ct. |
| Cars, repairs, on increased value over ten per cent | 3 6-10 per ct. |
| Cassa, ground, and all imitations of, per pound | 1 1-5 ct. |
| Castings, (see "Iron," and "Brass.") | |
| Castile soap, (see "Soap.") | |
| Cattle, slaughtered, over three months old, except when slaughtered for their hides and tallow exclusively, each | 40 cts. |
| Cattle, slaughtered, under three months old, each | 5 cts. |
| Cattle slaughtered by any person, for his own consumption, not exceeding five in number | exempt |
| Cattle brokers, including every person whose business it is to buy, or sell, or deal in cattle, hogs or sheep, whose annual sales do not exceed 10,000 dol- | |

| | |
|--|--------------|
| Lars, for license..... | 10 00 |
| Cattle brokers whose sales annually exceed 10 000 dollars, for each additional 1,000 dollars..... | 1 00 |
| Cayendish tobacco, per pound..... | 35 cts. |
| Cement, made wholly or in part of glue, to be sold in a liquid state, per gallon..... | 48 cts. |
| Certificate of stock in any incorporated company, stamp duty on each..... | 25 cts. |
| Certificate of profits, or any certificate or memorandum showing an interest in the property or accumulations of any incorporated company, if not less than 10 dollars, and not exceeding 50 dollars, stamp duty..... | 10 ts. |
| Certificate of profits for a sum exceeding \$50, and not exceeding \$1,000..... | 25 cents |
| Certificate of profits exceeding \$1,000, for every additional \$1,000, or fractional part..... | 25 cents |
| Certificate—Any certificate of damage, and all other certificates or documents issued by any port warden, marine surveyor, or other person acting as such, stamp duty..... | 25 cents |
| Certificate of deposit, of any sum of money, in any bank or trust company or with any banker or person acting as such, if for a sum not exceeding \$100, stamp duty..... | 2 cents |
| Certificate of deposit, if for a sum exceeding \$100, stamp duty..... | 5 cent- |
| Certificate of weight or quantity of animals, wool, coal or hay..... | Free |
| Certificates of any other description than those specified in schedule B, a stamp duty of..... | 5 cents |
| Charcoal is not to be considered a manufacture. | |
| Charter Party—Contract or agreement for the charter of any ship, or vessel, or steamer, or any letter, memorandum or other writing, between the captain, master, or owner, or person acting as agent of any ship, or vessel, or steamer, and any other person or persons, for or relating to the charter of such ship, or vessel, or steamer, or any renewal or transfer thereof, if the registered tonnage of such ship, or vessel, or ship, or steamer does not exceed 150 tons, stamp duty..... | 1 00 |
| Charter Party, exceeding 150 tons, and not exceeding 300 tons, stamp duty..... | 3 00 |
| Charter Party, exceeding 300 tons, and not exceeding 600 tons, stamp duty..... | 5 00 |
| Charter Party, exceeding 600 tons, stamp duty..... | 10 00 |
| Checks drawn upon any bank, trust company, or any person or persons, companies or corporations, for the payment of money, see "Bank Check." | |
| Cheese is not to be considered a manufacture. | |
| Chemical preparations, same as "Medicines." | |
| Chemical productions, all uncompound-ed, not otherwise provided for..... | 6 per ct. |
| Cheroots, see "Cigars." | |
| Chocolate, prepared, per pound..... | 1 4-7 pr ct. |
| Cider is not considered a manufacture. | |
| Cider Vinegar is not considered a manufacture. | |
| Cigars, see "Segars." | |
| Circulars, cards, billheads, law blanks, and other printed forms..... | 6 per ct. |

| | |
|--|--------------|
| Circuses, under which term is included every building, tent, space or area where feats of horseman-ship, or acrobatic sports, or theatrical performances are exhibited for license..... | 100 00 |
| Circuses on gross receipts..... | 2 per ct. |
| Civil Engineers, (see "Architects,") for license..... | 10 00 |
| Claim agents, under which term is included every person whose business it is to prosecute claims in any of the executive departments of the Federal Government, for each yearly license..... | 10 00 |
| Clearance, same as "Manifest." | |
| Clocks and timepieces..... | 6 per ct. |
| Clock movements, without being cased..... | 6 per ct. |
| Cloth, and all textile, or knitted, or felted articles or fabrics of cotton, wool or other materials, before the same has been dyed, printed or bleached, and on all cloth painted, enameled, shaired, tarred, varnished or oiled..... | 6 per ct. |
| <i>Provided</i> , that thread and yarn and warps sold before weaving, shall be regarded as manufactures, and be subject to a duty of five per centum <i>ad valorem</i> . | |
| Cloth or fabrics, when made of thread, yarn or warps, upon which a duty shall have been assessed and paid, shall be assessed and pay a duty on the increased value only; and when made wholly by the same manufacture, shall be subject to a duty only of five per centum <i>ad valorem</i> . | |
| Clothing, or articles of dress, made to order, on excess over six hundred dollars..... | 6 per ct. |
| Clothing, manufactured, when the annual product exceeds \$1,000, <i>ad valorem</i> | 6 per ct. |
| Cloths—On all cloths of silk, cotton or other material, dyed, printed, bleached, on which a duty or tax shall have been paid before the same were so dyed, printed, or bleached, the duty or tax of five per centum shall be assessed only on the increased value thereof. | |
| Cloves ground, and all imitations of, per lb..... | 1 1-5 pr ct. |
| Clove stems, ground, and all imitations per lb..... | 1 1-5 pr ct. |
| Coal, all mineral, except such as will pass through a 5-8 inch mesh, per ton..... | 6 cents |
| Coal which will pass through a 5-8 inch mesh..... | Exempt |
| Coal gas, see "Gas." | |
| Coal oil, produced by the distillation of coal, asphaltum or shale, exclusively, refined, per gallon..... | 15 cents |
| Coal illuminating oil, refined, produced by the distillation of coal, asphaltum, shale, peat, petroleum, or rock oil, and all other bituminous substances used for like purposes, per gallon..... | 20 cents |
| Coal oil distillers, under which term is included any person who shall retine, produce or distil, crude or refined petroleum or rock oil, or crude coal oil, or crude or refined oil made of asphaltum, shale, peat, or other bituminous substances, or shall manufacture coal illuminating oil, for each license..... | 50 00 |
| Coal tar, produced in the manufacture of gas..... | Exempt |
| Cocoa, prepared, per lb..... | 1 4-7 pr ct. |
| Coffee, ground, per lb..... | 1 1-5 pr ct. |

| | | | |
|---|------------------|--|-----------|
| Coffee—All preparations of which coffee forms a part, and on all ground or unground substitutes for coffee, per pound..... | 1-5 pr ct. | Cosmetics, same as "Medicines." | |
| Coin and bullion—On all sales and contracts of sales..... | 1-10 of 1 pr ct. | Cotton, raw, per lb..... | 2 cents |
| Coke..... | Exempt | Cotton, manufacturers of, wholly or in part, not otherwise provided for..... | 6 per ct. |
| Commercial Brokers, see "Brokers." | | Cotton fabrics, woven, knit or felted, before dyed, printed, bleached, or prepared in any other manner..... | 6 per ct. |
| Concentrated milk is not to be considered a manufacture. | | Cotton, umbrellas..... | 6 per ct. |
| Concert halls, (see "Theatres.") license | 100 00 | Coupons, railroad..... | 6 per ct. |
| Confectioners, under which term is included every person who sells at retail confectionery, sweetmeats, conits, or other confects, in any building, (confectioners who have taken out a license as wholesale or retail dealers are not required to take a separate license,) for each license..... | 10 00 | Custom house brokers, under which term is included every person whose occupation it is, as the agent of others, to arrange entries and other custom house papers, or transact business at any port of entry, relating to the importation or exportation of goods, wares or merchandise, for each license..... | 10 00 |
| Confectioners, whose gross annual sales do not exceed one thousand dollars.. | Exempt | D AGUERREOTYPES, same as "Photographs." | |
| Confectionery, made wholly or in part of sugar, same as "Sugar Candy." | | Deeds, whereby any lands, tenements or other things sold shall be granted, leased, assigned, transferred, or otherwise conveyed to or vested in the purchaser or purchasers, or to any person or persons by his, her or their direction, stamp duty, same as "Conveyance." | |
| Consumption entry at any custom house, not exceeding one hundred dollars in value, stamp duty..... | 25 cents | Deer-skins, dressed and smoked, see "Skins." | |
| Consumption entry at any custom house, exceeding one hundred dollars and not exceeding five hundred dollars.. | 50 cents | Dentifrice, each package of, the retail price or value of which does not exceed 25 cents, stamp duty..... | 1 cent |
| Consumption entry at any custom house, exceeding five hundred dollars in value | 1 00 | Dentifrice, exceeding 25 cents, but not exceeding 50 cents, stamp duty..... | 2 cents |
| Contract for the hire, use or rent of any land, tenement or portion thereof, see "Lease." | | Dentifrice, exceeding 50 cents, but not exceeding 75 cents..... | 3 cents |
| Contract of insurance against accidental injury to persons..... | Free | Dentifrice, each package of, the value of which shall exceed 75 cents, and shall not exceed one dollar..... | 4 cents |
| Contracts, brokers' note or memorandum of sale of any goods, or merchandise, stocks, bonds, exchange notes of hand, real estate, or property of any kind or description, issued by brokers or persons acting as such, stamp duty..... | 10 cents | Dentifrice, exceeding one dollar, for each and every 50 cents, or fractional part thereof, over and above one dollar, an additional stamp duty of..... | 2 cents |
| Contractors, for license, see "Builders." | | Dentists, for license..... | 19 00 |
| Conveyance, deed, instrument or writing whereby any lands, tenements, or other realty sold, shall be granted, assigned, transferred, or otherwise conveyed to or vested in the purchaser or purchasers, or to any person or persons, by his, her or their direction, when the value does not exceed five hundred dollars, stamp duty..... | 50 cents | Diamonds, precious stones and jewelry.. | 6 per ct. |
| Conveyance, exceeding five hundred dollars, and not exceeding one thousand dollars. | | Distilled spirits, see "Spirits." | |
| Conveyance, exceeding one thousand dollars, for every additional five hundred dollars or fractional part..... | 50 cents | Distilled Spirits—The duty on spirituous liquors, and all other spirituous beverages enumerated in the Tax Bill, is to be collected at no lower rate than the basis of first proof, and shall be increased in proportion for any greater strength than the strength of proof. | |
| Conveyancers, under which term is included every person, other than one holding a license as lawyer or claim agent, whose business it is to draw deeds, bonds, mortgages, wills, writs, or other legal papers, or to examine titles to real estate, for license..... | 10 00 | Distilled Spirits—The term first proof is declared to mean that proof of a liquor which corresponds to fifty degrees of Tralles' centesimal hydrometer, at the temperature of sixty degrees of Fahrenheit thermometer, and in levying duties on liquors above and below proof, the table contained in the Manual for Inspectors of Spirits, prepared by Professor McCulloch, under the superintendence of Professor Bache, and adopted by the Treasury Department, is to be used and taken as giving the proportions of absolute alcohol in the liquid gauged and proved, according to which duties shall be levied. | |
| Copper, rolled..... | 3 6-10 pr ct. | Distillers, under which term is included every person, firm or corporation who distils or manufactures spirits for sale, for license..... | 50 00 |
| Copper and lead, ingots, pigs or bars | 3 6-10 pr ct. | Distillers, making less than 300 barrels | |
| Copper, when duty has not been paid on ingots, bars or pigs..... | 6 per ct. | | |
| Copper, manufacturers of, not otherwise provided for, <i>ad valorem</i> | 6 per ct. | | |
| Copper nails..... | 3 6-10 pr ct. | | |
| Cordials, medicinal, same as "Medicines." | | | |

| | |
|--|---------------|
| per year..... | 25 00 |
| Distillers of apples, grapes and peaches, making less than 150 barrels per year | 12 50 |
| Distillers—No license shall be required for any still, stills, or other apparatus used by druggists and chemists for the recovery of alcohol for pharmaceutical and chemical or scientific purposes, which has been used in those processes. | |
| Distillers of coal oil, see "Coal Oil Distillers." | |
| Dividends—Annual income from, when exceeding six hundred dollars, and not exceeding five thousand dollars, on the excess over six hundred dollars. | 5 pr ct. |
| Dividends exceeding five thousand dollars, and not exceeding ten thousand dollars, on excess over five thousand dollars..... | 7-12 pr ct. |
| Dividends on excess over ten thousand dollars..... | 10 pr ct. |
| Dividends on excess over ten thousand dollars, of citizens residing abroad, (see "Incomes.") in addition to above rates..... | 2 pr ct. |
| Dividends of banks, trust companies, savings institutions, fire, marine, life and inland insurance companies..... | 5 pr ct. |
| Dividends generally..... | 5 pr ct. |
| Dog skins..... | 6 pr ct. |
| Draft, drawn upon any bank, trust company, or any person or persons, companies or corporations, for the payment of money at sight or on demand, same as "Bill of Exchange." | |
| Draining tiles..... | 3 6-10 pr ct. |
| Dressmakers, making articles to order, as custom work, and not for sale generally, shall, to the amount of six hundred dollars, be exempt from duty, and, for any excess beyond the amount of six hundred dollars, shall pay a duty of..... | 3 pr ct. |
| Drops, medicinal, same as "Medicines." | |

EATING HOUSES, under which term is included every place where food or refreshments of any kind, not including spirits, wines, ale, beer, or other malt liquors, are provided for casual visitors, and sold for consumption therein; but the keeper of an eating-house, having taken out license therefor, is not required to take out license as confectioner—for license... 10 00

Eating-houses, whose gross annual sales do not exceed one thousand dollars... exempt

Emeralds, diamonds, and precious stones 6 pr ct.

Enameled leather, see "Leather."

Enameled skirting leather, see "Leather."

Engines, locomotive..... 3 6-10 pr ct.

Engines, marine..... 3 6-10 pr ct.

Engines, repairs on, increased value over ten per cent. on such increase..... 3 6-10 pr ct.

Engineers, civil, for license, see "Architects."

Engravers, productions of..... 6 pr ct.

Entry, consumption, same as "Warehouse Entry."

Entry of any goods, wares or merchandise, at any custom house, for warehousing or consumption, see "Warehouse Entry."

| | |
|---|----------|
| Entry for the withdrawal of any goods, wares or merchandise from bonded warehouse, stamp duty..... | 50 cents |
| Erasive soap, see "Soap." | |
| Exhibitions, not otherwise provided for | 10 00 |
| Essential oils..... | 6 pr ct. |
| Express companies, on gross receipts.. | 3 pr ct. |
| Express agents, including every person, firm or company, engaged in the carrying or delivery of money, valuable papers, or any articles for pay, or doing an express business whose gross receipts therefrom exceed the sum of six hundred dollars per annum—license..... | 10 00 |
| But one license fee of ten dollars shall be required from any one person, firm or company, in respect to all the business to be done by such person, firm, or company, on a continuous route, and the payment of such license fee shall cover all business done upon such route by such person, firm, or company, anywhere in the United States; and such license fee shall be required only from the principal in such business, and not from any subordinate. | |

| | |
|---|---------------|
| FELLOES , wood for..... | Free |
| Felted fabrics..... | 6 pr ct. |
| Ferryboats, on gross receipts..... | 3 pr ct. |
| Fine cut tobacco, see "Tobacco." | |
| Fire insurance companies, on all dividends..... | 5 pr ct. |
| Fish, preserved, <i>ad valorem</i> | 6 pr ct. |
| Fish oil..... | exempt |
| Flax, manufactures of, not otherwise specified..... | 6 pr ct. |
| Flax, prepared for textile or felting purposes, is not to be considered a manufacture until actually woven or felted into fabric for consumption. | |
| Flour, made from grain, is not to be considered a manufacture. | |
| Freestone, dressed, hewn, or finished..... | 3 6-10 pr ct. |
| Fruits, preserved..... | 6 pr ct. |
| Furniture, made of wood, sold in the rough or unfinished..... | 6 pr ct. |
| Furniture, on which a duty has been paid, when sold in a finished condition, on increased value..... | 6 pr ct. |
| Furs, manufactures of..... | 6 pr ct. |

| | |
|---|---------|
| GAINS , annual, of every person, see "Incomes." | |
| Gas, illuminating, made of coal, when the product shall be not above 200,000 cubic feet per month, per 1,000 cubic feet..... | 12 cts. |
| Gas, illuminating, when the product shall be above 200,000 and not exceeding 500,000 cubic feet per month, per 1,000 cubic feet..... | 18 cts. |
| Gas, illuminating, when the product shall be above 500,000 and not exceeding 5,000,000 of cubic feet per month, per 1,000 cubic feet..... | 24 cts. |
| Gas, illuminating, when the product shall be above 5,000,000, per 1,000 cubic feet..... | 30 cts. |
| Gas, all illuminating, same as "Coal Gas." | |
| Gas-litters, see "Plumbers." | |
| Gasoline, see "Naphtha." | |
| Gaugers' returns, if for a quantity not exceeding 500 gallons, gross..... | 10 cts. |

| | |
|---|-------------------|
| Gaugers' returns, exceeding 500 gallons, gross..... | 25 cts. |
| Gelatine, of all descriptions in a solid state, per pound..... | 1 1-5 ct. |
| General business—Every person, firm or corporation, engaged in any business, trade or profession whatsoever, for which no other license is required, whose gross annual receipts therefrom exceed \$1,000 per annum, for license..... | 10 00 |
| Geographies, see "Books"..... | 5 per ct. |
| Gift enterprises, proprietors of, including every person, firm or corporation who shall sell or offer for sale any article of merchandise of any description whatsoever, with a promise, express or implied, to give or bestow, or in any manner to hold out to the public the promise of gift or bestowal, of any article or thing for and in consideration of the purchase by any person of any other article or thing (provided that no such proprietor, in consequence of being thus licensed, shall be exempt from paying any other license or tax required by law, and the license herein shall be in addition thereto), for license..... | 50 00 |
| Ginger, ground, and all imitations of, per pound..... | 1 1-5 ct. |
| Glass, manufactures of, not otherwise specified..... | 6 per ct. |
| Gloves..... | 6 per ct. |
| Glue and cement, made wholly or in part of glue, in a liquid form, per gallon..... | 48 cts. |
| Glue, in a solid state, per pound..... | 1 1-5 ct. |
| Goat skins, curried, manufactured or finished..... | 6 per ct. |
| Gold and silver, coin or bullion, sales of, or contracts of sale..... | 1-10 of 1 per ct. |
| Gold, manufacturers of, other than jewelry, not otherwise provided for..... | 6 per ct. |
| Gold leaf, per pack containing not more than 20 books of 25 leaves..... | 21 6-10 cts. |
| Gold foil, per oz. troy..... | 2 40 |
| Gold watches, composed wholly or in part of gold or gilt, kept for use, valued at \$100 or less, each..... | 1 00 |
| Gold watches, valued over \$100, each..... | 2 00 |
| Goods, made for the use or consumption of the maker..... | Free |
| Grammars, see "Books"..... | 5 per ct. |
| Gunpowder, and all explosive substances used for mining, blasting, artillery, or sporting purposes, when valued at 38 cents per pound, or less, per pound, <i>ad valorem</i> | 6 per ct. |
| Gunpowder, when valued above 38 cents per pound..... | 12 cts. |
| Gutta percha, manufactures of, not otherwise provided for..... | 6 per ct. |
| Gypsum is not to be considered a manufacture. | |

HAIR DYE, same as "Medicines."
 Harness-leather, see "Leather."
 Hats..... 6 per ct.
 Headings are not to be considered a manufacture.
 Hemp, manufactures of, when not otherwise specified..... 6 per ct.
 Hog skins, tanned or dressed..... 6 per ct.
 Hogs, slaughtered, each..... 10 cts.
 Hollow ware, iron, per ton of 2,000 lbs... 3 60
 Hoops..... exempt
 Hoop iron, see "Iron."

| | |
|--|-----------|
| Hoop skirts, cut tapes and small wares used in the manufacture of, exclusively..... | Free |
| Horn, manufactures of, not otherwise provided for..... | 6 per ct. |
| Horned cattle, slaughtered, see "Cattle." | |
| Horse skins, tanned and dressed..... | 6 per ct. |
| Horse shoes, per ton, see "Iron." | |
| Horse dealers, under which term is included every person whose business is to buy and sell horses and mules, for each license..... | 10 00 |
| Horse dealers, when they have taken out a license as livery stable keepers, are not required to take out an additional one. | |
| Hotels—under which term is included every place where food and lodgings are provided for and furnished to travelers and sojourners, in view of payment therefor, where the rent or the valuation of the yearly rental of the house and property occupied shall be \$200 or less..... | 10 00 |
| Hotels, where the rent or the valuation of the yearly rental shall be in excess of \$200, for any additional \$100 or fractional part thereof, in excess of 200 dollars..... | 5 00 |

ILLUMINATING oil, see "Oil."
 Income, annual, of every person, whether citizen residing in or out of the United States, when exceeding 600 dollars and not exceeding 5,000 dollars, on the excess over 600 dollars..... 5 per ct.
 Income, on excess over 5,000 dollars..... 10 per ct.
 In estimating the annual gains, profits or income of any person, the interest received or accrued upon all notes, bonds and mortgages, or other forms of indebtedness bearing interest, whether paid or not, if good and collectable, less the interest paid by or due from such person, shall be included and assessed as part of the income of such person for each year; and also all income or gains derived from the purchase and sale of stocks or other property, real or personal, and of live stock, and the amount of live stock, sugar, wool, butter, cheese, pork, beef, mutton, or other meats, hay and grain, or other vegetable or other productions, being the growth or produce of the estate of such person *sold*, (not including any part thereof unsold or on hand during the year next preceding the thirty-first of December, *until* the same shall be sold.) shall be included and assessed as part of the income of such person for each year; and his share of the gains and profits of all companies, whether incorporated or partnership, shall be included in estimating the annual gains, profits or income of any person entitled to the same, whether divided or otherwise.
 Income, interest on United States securities to be included in estimating income. Also all premiums, gold or coupons.
 Income—All persons of lawful age to make returns.
 Income—Deductions—in estimating the

annual gains, profits and income of any person, all national, State and municipal taxes paid within the year, shall be deducted from the gains, profits or income of the person who has actually paid the same, whether owner, tenant or mortgager; also salary or pay received for services in the civil, military, naval or other service of the U. S., including Senators, Representatives and delegates in Congress, above the rate of six hundred dollars per annum. When any person rents buildings, lands or other property, or hires any labor to cultivate land, or to conduct any other business from which such income is actually derived, or pays interest upon any actual incumbrance thereon, the amount actually paid for such rent, labor or interest, shall be deducted; and also the amount paid out for usual or ordinary repairs, not exceeding the average paid out for such purposes for the preceding five years, shall be deducted, but no deduction shall be made for any amount paid out for new buildings, permanent improvements, or betterments, made to increase the value of any property or estate; also the amount paid by any person for the rent of the homestead used or occupied by himself or his family; and the rental value of any homestead used or occupied by any person or by his family in his own right or in the right of his wife shall not be included and assessed as part of the income of such person. But one deduction of 600 dollars is allowed in any case from the aggregate incomes of any one family.

India rubber, manufacturers of, not otherwise specified..... 6 per ct.

Inns, same as "Hotels."

Instruments of attorney, made in foreign countries, same stamp duty as if made in the United States.

Insurance companies, all, on dividends 5 per ct.

Insurance companies, all, upon gross receipts for premiums and assessmen's..... 1½ per ct.

Insurance companies, foreign, same as above.

Insurance (life), when the amount insured shall not exceed 1,000 dollars. . . . 25 cts.

Insurance (life), exceeding 1,000 dollars and not exceeding 5,000 dollars. . . . 50 cts.

Insurance (life) exceeding 5,000 dollars, 1 00

Insurance—(marine or inland)—Policy of insurance, or other instrument, by whatever name the same shall be called, whereby any insurance shall be made or renewed upon property of any description, whether against perils by sea or by fire, or other perils of any kind, made by any insurance company or its agents, or by any other company or person, where the premium does not exceed 10 dollars. . . . 10 cts.

Insurance—(marine or inland)—Policy of insurance, where such consideration exceeds 10 dollars and does not exceed 50 dollars. . . . 25 cts.

Insurance—(marine or inland)—Policy of insurance exceeding 50 dollars. . . . 50 cts.

Insurance agents, under which term is included every person who shall act as

agent of any fire, marine, life, mutual or other insurance company or companies, for license..... 10 00

Insurance agents, foreign, including every person who shall act as agent of any foreign fire, marine, life, mutual or other insurance company or companies, for license..... 50 00

Insurance brokers, embracing persons who shall negotiate or procure insurance in behalf of another person or party, for which he shall receive any pay, commission or compensation. . . . 25 00

Insurance policies, assignment of, (see "Assignment.")

Insurance policy, or renewal, (see "Policy of Insurance," above.)

Intelligence office keepers, including every person whose business it is to find or furnish places of employment for others, or to find servants upon application in writing, or otherwise, receiving compensation therefor, for license..... 10 00

Interest, income from, (see "Income.")

Interest on bonds and dividends of canal companies..... 5 per ct.

Iron, manufactures of, not otherwise specified..... 6 per ct.

Iron, cast, used for bridges, building, or other permanent structures, per ton..... 3 60

Iron, railroad, per ton..... 3 60

Iron, re-rolled, per ton..... 2 40

Iron, blooms, slabs or loops, when made in forges or bloomeries, directly from the ore, per ton..... 3 60

Iron, advanced beyond slabs, blooms or loops, and not advanced beyond bars, per ton..... 3 60

Iron, band, hoop and sheet, not thinner than No. 18 wire gauge per ton..... 3 60

Iron, plate, not less than one-eighth of an inch in thickness, per ton..... 3 60

Iron, band, hoop, or sheet, thinner than No. 18 wire gauge, per ton..... 6 00

Iron, plate, less than one-eighth of an inch in thickness, per ton..... 6 00

Iron, nails, cut, and spikes (not including nails, tacks, brads or finishing nails usually put up and sold in papers, whether in papers or otherwise, and horse shoe nails wrought by machinery), per ton..... 6 00

Iron, railroad chairs, per ton..... 6 00

Iron, railroad spikes, wrought per ton... 6 00

Iron, ship spikes, wrought, per ton..... 6 00

Iron, bars, rods, bands, hoops, sheets, plates, nails and spikes, upon which duty has been levied and paid, are only subject to an additional duty of, per ton..... 2 40

Iron, steam engines, including locomotives and marine engines..... 3 6-10 per ct.

Iron, rivets, exceeding 1 4 of an inch in diameter, per ton..... 6 00

Iron, nuts and washers, not less than two ounces each in weight, per ton.. 6 00

Iron, bolts, exceeding 5-16ths of an inch in diameter, per ton..... 6 00

Iron, rivets, nuts, washers and bolts, where the iron from which said articles shall have been made has actually paid not less than 3 6-10 dollars per ton, only an additional duty of, per ton..... 2 40

| | |
|---|---------------|
| Iron stoves, per ton..... | 3 60 |
| Iron hollow ware, per ton of 2,000 pounds..... | 3 60 |
| Iron castings of all descriptions, advanced beyond pig iron, blooms, slabs, or loops, upon which no duty has been assessed or paid in the form of pig iron, blooms, slabs or loops, shall be assessed and pay, in addition to the foregoing rates, when so advanced, per ton..... | 3 60 |
| And when no duty has been assessed or paid thereon, in the form of blooms, slabs or loops, shall pay, in addition to the foregoing rates of iron advanced, per ton..... | 3 60 |
| Iron, castings of, exceeding 10 lbs. in weight for each casting, not otherwise provided for, per ton..... | 3 60 |
| Iron, pig, per ton..... | 2 40 |
| Iron railings..... | 6 per ct. |
| Iron gates..... | 6 per ct. |
| Iron fences..... | 6 per ct. |
| Iron furniture..... | 6 per ct. |
| Iron statuary..... | 6 per ct. |
| Ivory, manufactures of, if not otherwise specified..... | 6 per ct. |
| JACKS AND STALLIONS, for license, (see "Stallions.")..... | |
| Jewelry, diamonds, precious stones, etc. | 6 per ct. |
| Jugglers, including every person who performs by sleight of hand, for each license..... | 20 00 |
| The proprietors or agents of all other public exhibitions, or shows for money, not enumerated in this section, shall pay for each license..... | 10 00 |
| Jute, manufactures of, if not otherwise specified..... | 6 per ct. |
| KID SKINS, curried, manufactured, or finished..... | |
| Knitted fabrics..... | 6 per ct. |
| LAGER BEER, per barrel, containing 31 gallons (fractional parts of a barrel to pay proportionately) (see "Malt Liquors.")..... | |
| Lambs, slaughtered, each..... | 5 cents |
| Lambs, exemption same as with "Sleep." | |
| Land warrant brokers, under which term is included every person who makes a business of buying and selling land warrants, or of furnishing them to settlers or other persons, for license..... | 25 00 |
| Lard oil, per gallon..... | 6 cents |
| Lath..... | exempt |
| Lathes..... | 6 per ct. |
| Lawyers, under which term is included every person who, for fee or reward, shall prosecute or defend any cause, in any court of record, or other judicial tribunal of the United States, or of any of the States, or give legal advice in relation to any cause or matter, for each license, (see "Attorney") | 10 00 |
| Lead, manufacturers of, if not otherwise specified..... | 6 per ct. |
| Lead, white, per hundred..... | 42 cents |
| Lead, ingots, pigs or bars..... | 3 6-10 pr ct. |
| Lead, sheet..... | 3 6-10 pr ct. |
| Lead, pipes..... | 3 6-10 pr ct. |
| Leaf, gold, per package, containing | |

| | |
|---|----------------|
| not more than 20 books of 25 leaves each..... | 21 6-10 pr ct. |
| Lease, for the hire, use or rent of any land, tenement, or portion thereof, where the rent or rental value is three hundred dollars, or less, per annum, stamp duty..... | 50 cents |
| Lease, when rent, &c., exceeds three hundred dollars, for each additional two hundred dollars, or fraction, in excess..... | 50 cents |
| Leases, assignment of, see "Assignment." | |
| Leather, enameled..... | 6 per ct. |
| Leather, oil dressed..... | 6 per ct. |
| Leather, patent..... | 6 per ct. |
| Leather, Japan..... | 6 per ct. |
| Leather, of all descriptions, tanned or partially tanned, in the rough..... | 6 per ct. |
| Leather, of all descriptions, curried or finished..... | 6 per ct. |
| Leather, all previously assessed, in the rough, and upon which duties have been actually paid, shall be assessed on the increased value only. | |
| Leather, when curried or finished leather, see "Skins." | |
| Leather, manufacturers of, not otherwise specified..... | 6 per ct. |
| Leather, upon which a duty has been previously assessed and paid, when it shall be manufactured into gloves, mittens or moccasins, the duty shall only be assessed upon the increased value thereof, when so manufactured. | |
| Legacies—Any person or persons having charge or trust, as administrators, executors or trustees of any legacies or distributive shares arising from personal property, of any kind whatsoever, where the whole amount of such personal property, as aforesaid, shall exceed the sum of one thousand dollars in actual value, passing after the passage of this act, from any person possessed of such property, either by will, or by the intestate laws of any State or Territory, or any personal property or interest therein, transferred by deed, grant, bargain, sale or gift, made or intended to take effect, in possession or enjoyment, after the death of the grantor or bargainer, to any person or persons, or to any body or bodies, public or corporate, in trust or otherwise, are subject to the following taxes: Where the person or persons entitled to any beneficial interest in such property shall be the lineal issue or lineal ancestor, brother or sister to the person who died possessed of such property, for each and every one hundred dollars of the clear value of such interest in such property..... | 1 00 |
| Legacies, when the person or persons entitled to any beneficial interest in such property shall be a descendant of a brother or sister of the person who died possessed of such property, for each and every 100 dollars of the clear value of such interest..... | 2 00 |
| Legacies, when the person or persons entitled to any beneficial interest in such property shall be a brother or | |

| | | | |
|--|---------|--|-----------------|
| sister of the father or mother, or a descendant of a brother or sister of the father or mother of the person who died possessed of such property, for each and every 100 dollars of the clear value of such interest..... | 4 00 | Auctioneers, whose annual sales do not exceed 10,000 dollars..... | 10 00 |
| Legacies, where the person or persons entitled to any beneficial interest in such property, shall be a brother or sister of the grandfather or grandmother, or a descendant of the brother or sister of the grandfather or grandmother of the person who died possessed of such property, for each and every 100 dollars of the clear value of such interest..... | 5 00 | Auctioneers, exceeding 10,000 dollars..... | 20 00 |
| Legacies, where the person or persons entitled to any beneficial interest in such property shall be in any other degree of collateral consanguinity than is stated above, or shall be a stranger in blood to the person who died possessed, as aforesaid, or shall be a body politic or corporate, for each and every 100 dollars of the clear value of such interest..... | 6 00 | Bankers, using capital not exceeding 50,000 dollars, for each license..... | 100 00 |
| Legacies, passing by will or by the laws of any State or Territory, to husband or wife of the person who died possessed of such property..... | Free | Bankers using capital exceeding fifty thousand dollars, for every additional one thousand dollars in excess of fifty thousand dollars..... | 2 00 |
| Legal documents, writ or other original process commenced in any court of law or equity, stamp duty..... | 50 cts. | Billiard tables, each..... | 10 00 |
| Legal documents, where the amount claimed in a writ, issued by a court not of record, is 100 dollars or over..... | 50 cts. | Brewers, (see "Brewers,")..... | 25 00 and 50 00 |
| Legal documents, upon every confession of judgment or cognovit, for 100 dollars or over (except in cases where the tax for the writ of a commencement of suit has been paid)..... | 50 cts. | Brokers..... | 50 00 |
| Legal documents, writs or other process or appeals from justice's courts or other courts of inferior jurisdiction to a court of record..... | 50 cts. | Brokers, pawn, using capital not exceeding fifty thousand dollars..... | 50 00 |
| Legal documents, warrants of distress, when the amount of rent claimed does not exceed 100 dollars..... | 25 cts. | Brokers, pawn, using capital in excess of fifty thousand dollars, for every additional one thousand dollars in excess of fifty thousand dollars..... | 2 00 |
| Letters of credit, see "Bills of Exchange, foreign." | | Bowling alleys, for each alley..... | 10 00 |
| Letters of administration, see "Probate of Will." | | Builders, of ships, houses, etc..... | 25 00 |
| Licenses—A license fee of 10 dollars shall be required of every person, firm or corporation engaged in any business, trade or profession whatsoever, for which no other license is herein required, whose gross annual receipts therefrom exceed 1,000 dollars per annum. When the annual gross receipts or sales of any apothecaries, confectioners, eating-houses, tobacconists or retail dealers, except retail dealers in spirituous or malt liquors, shall not exceed 1,000 dollars, they shall not be required to pay for license. | | Butchers, see "Butchers." | |
| Licenses must be taken out each year by the following named persons, for which they are to pay the sum placed opposite their names, viz.: | | Cattle brokers, whose annual sales do not exceed ten thousand dollars..... | 10 00 |
| Agents, insurance..... | 10 00 | Cattle brokers, exceeding ten thousand dollars, for each additional one thousand dollars..... | 1 00 |
| Agents, insurance, foreign..... | 50 00 | Circuses..... | 100 00 |
| Apothecaries..... | 10 00 | Civil engineers..... | 10 00 |
| Architects..... | 10 00 | Claim agents..... | 10 00 |
| Assayers, see "Assayers." | | Coal oil distillers..... | 50 00 |
| | | Commercial brokers..... | 20 00 |
| | | Concert halls..... | 100 00 |
| | | Confectioners..... | 10 00 |
| | | Contractors..... | 25 00 |
| | | Conveyancers..... | 10 00 |
| | | Custom house brokers..... | 10 00 |
| | | Dentists..... | 10 00 |
| | | Distillers, see "Distillers." | |
| | | Eating houses..... | 10 00 |
| | | Exhibitions, not otherwise provided for | 10 00 |
| | | Gas fitters..... | 10 00 |
| | | Horse dealers..... | 10 00 |
| | | Hotels, see "Hotels." | |
| | | Insurance agents..... | 25 00 |
| | | Insurance agents, foreign..... | 50 00 |
| | | Intelligence office keepers..... | 10 00 |
| | | Gift enterprises..... | 50 00 |
| | | Jacks..... | 10 00 |
| | | Jugglers..... | 20 00 |
| | | Land warrant brokers..... | 25 00 |
| | | Lawyers..... | 10 00 |
| | | Livery stable keepers..... | 10 00 |
| | | Lottery ticket dealers..... | 100 00 |
| | | Manufacturers..... | 10 00 |
| | | Patent agents..... | 10 00 |
| | | Patent rights, dealers..... | 10 00 |
| | | Peddlers, (see "Peddlers.") | |
| | | Photographers, (see "Photographers.") | |
| | | Pawnbrokers, (see "Brokers.") | |
| | | Physicians..... | 10 00 |
| | | Plumbers and gas fitters..... | 10 00 |
| | | Produce brokers, whose sales do not exceed ten thousand dollars..... | 10 00 |
| | | Real estate agents..... | 10 00 |
| | | Rectifiers, (see "Rectifiers.") | |
| | | Retail dealers..... | 10 00 |
| | | Retail dealers in liquors..... | 25 00 |
| | | Savings banks having no capital stock, and whose business is confined to receiving deposits and loaning the same for the benefit of their depositors and which do no other business of banking, shall not be liable to pay for license as bankers..... | 100 00 |
| | | Shows..... | 10 00 |

| | | | |
|---|----------------|--|---------------|
| Stallions, owners of..... | 10 00 | manufacture by hand or machinery any goods, wares or merchandise, exceeding annually the sum of one thousand dollars, for license..... | 10 00 |
| Steamers and vessels boarding passengers..... | 25 00 | Manufacturers and producers of agricultural tools and implements, garden seeds, stoves and hollow ware, brooms, wooden ware and powder, delivering and selling at wholesale any of said articles, by themselves or their authorized agents, at places other than the place of manufacture, shall not be required, for any sale thus made, to take out any additional license therefor. | |
| Substitute brokers..... | 100 00 | Manufactures not otherwise specified: | |
| And for each recruit enlisted by them | 10 00 | Of bone..... | .6 per ct. |
| Surgeons..... | 10 00 | Of brass..... | .6 per ct. |
| Tobacconists..... | 10 00 | Of bristles..... | .6 per ct. |
| Life Insurance Companies, (see "Insurance.") | | Of copper..... | .6 per ct. |
| Lime..... | 3 6-10 per ct. | Of cotton..... | .6 per ct. |
| Liniments, same as "Dentifrice." | | Of flax..... | .6 per ct. |
| Linseed oil, per gallon..... | 6 cents | Of glass..... | .6 per ct. |
| Liquors, malt, duty, per barrel, containing not more than 31 gallons..... | 1 00 | Of gold..... | .6 per ct. |
| Lithographers, productions of..... | 6 per ct. | Of gutta percha..... | .6 per ct. |
| Livery stable keepers, under which term is included every person whose occupation is to keep horses for hire, or to let or to keep, feed or board horses, for license..... | 10 00 | Of hemp..... | .6 per ct. |
| Loan of Money—Any loan of money, or any advance of money on security, whether represented by note, certificate, check, receipt or other evidence not otherwise provided for, and not including mortgages, if on demand, for every hundred dollars, or fractional part thereof..... | 2 cents | Of horn..... | .6 per ct. |
| Loan of Money—If to be paid at a time designated, for every one hundred dollars or fractional part thereof..... | 5 cents | Of India rubber..... | .6 per ct. |
| Lotions, same as "Medicines." | | Of iron..... | .6 per ct. |
| Locomotives, <i>ad valorem</i> | 6 per ct. | Of ivory..... | .6 per ct. |
| Lottery ticket dealers, under which term is included every person, association, firm or corporation, who shall make, sell or offer to sell lottery tickets or fractional parts thereof, or any token, certificate or device representing or intending to represent a lottery ticket, or any fractional part thereof, or any policy of numbers in any lottery, or shall manage any lottery, or prepare schemes of lotteries, or superintend the drawing of any lottery, for license, | 100 00 | Of jute..... | .6 per ct. |
| Lotteries, on gross receipts..... | 5 per ct. | Of lead..... | .6 per ct. |
| Lozenges, medicinal, same as "Medicines." | | Of leather..... | .6 per ct. |
| Lumber is not to be considered a manufacture. | | Of paper..... | .6 per ct. |
| M AGAZINES, same as "Books,"..... | 5 per ct. | Of pottery..... | .6 per ct. |
| Magazines, for all advertisements on gross receipts..... | 3 per ct. | Of silk..... | .6 per ct. |
| Malt is not to be considered a manufacture. | | Of silver..... | .6 per ct. |
| Malt Liquors, duty, per barrel, containing not more than 31 gallons, fractional parts to pay at a like rate..... | 1 00 | Of steel..... | .6 per ct. |
| Malt liquors, in bottles, to pay according to the quantity contained therein at the rate of per 30 gallons, when the duty has not been previously paid on the liquors contained therein..... | 1 00 | Of tin..... | .6 per ct. |
| Manifest of the cargo of any ship, vessel or steamer, for a foreign port, if the registered tonnage of such ship, vessel or steamer does not exceed 300 tons, stamp duty..... | 1 00 | Of willow..... | .6 per ct. |
| Manifest, exceeding 300 tons, and not exceeding 600 tons, stamp duty..... | 3 00 | Of wood..... | .6 per ct. |
| Manifest, exceeding 600 tons..... | 5 00 | Of wool..... | .6 per ct. |
| Manufacturers, under which term is included any person or persons, firms, corporations or companies, who shall | | Of worsted..... | .6 per ct. |
| | | Other materials..... | .6 per ct. |
| | | Marble, in block, rough and unwrought..... | exempt |
| | | Marble, dressed, hewn or finished..... | 6 per ct. |
| | | Marble, monumental stones..... | 6 per ct. |
| | | Marine engines..... | 6 per ct. |
| | | Marine insurance companies, see "Insurance." | |
| | | Masts..... | 2 2-5 per ct. |
| | | Matches, friction or lucifer, or other articles made in part of wood, and used for like purposes, in parcels or packages containing 100 matches or less, for each..... | 1 ct. |
| | | Matches when in parcels containing more than 100 and not more than 200 matches, for each..... | 2 cts. |
| | | Matches, for every additional 100 or fraction..... | 1 ct. |
| | | Matches, cigar lights and tapers, double above rates. | |
| | | Meal, made from grain..... | exempt |
| | | Measurer's return, if for a quantity not exceeding 1,000 bushels..... | 10 cts. |
| | | Measurer's return, if for a quantity exceeding 1,000 bushels..... | 25 cts. |
| | | Meats, preserved..... | .6 per ct. |
| | | Medicines, when the value of the package containing the same shall not exceed, at the retail price or value, the sum of 25 cents..... | 1 ct. |
| | | Medicines, exceeding 25 cents, and not | |

exceeding 50 cents 2 cts.
Medicines, exceeding 50 cents, and not exceeding 75 cents. 3 cts.
Medicines, exceeding 75 cents, and not exceeding one dollar. 4 cts.
Medicines, exceeding one dollar, for each and every 50 cents or fractional part thereof, over and above one dollar, an additional. 2 cts.
Melado, per pound. 1 6-10 ct.
Melodeons, see "Pianos."
Merchandise, see "Goods."
Metal, yellow sheathing, in rods or sheets. 3 6-10 per ct.
Milliners, making articles to order as custom work, and not for sale generally, shall, to the amount of 600 dollars, be exempt from duty, and for any excess beyond the amount of 600 dollars shall pay a duty of. 3 per ct.
Miners—Every person, firm or company, who shall employ others in the business of mining for coal, or gold, silver, copper, lead, iron, zinc, spelter, or other minerals, not having taken out a license as a manufacturer, shall be regarded as a miner—license. 10 00
Miners—No license is required of miners whose claims do not exceed 1,000 dollars per year.
Mineral coal, except pea coal and dust coal, per ton. 6 cts.
Mineral water, artificial. 6 per ct.
Mineral water, from springs, for each bottle containing not more than a pint 7-10 ct.
Mineral water, for each bottle containing over a pint and not over a quart. 1 1-4 ct.
Mineral water, for each bottle containing over a quart, for each quart or fraction. 1 1-4 ct.
Mittens. 6 per ct.
Moccasins. 6 per ct.
Molasses, produced from the sugar cane, and not made from sorghum or imphee, per gallon. 6 cts.
Molasses, syrup of, or sugar cane juice, when removed from the plantation, concentrated molasses, melado and cistern bottoms, of sugar produced from the sugar cane and not made from sorghum or imphee, per pound. 1 6-10 ct.
Molasses made from other articles than the sugar cane, is not considered a manufacture.
Monumental stones, with or without inscriptions. 6 per ct.
Mortgages of lands, estate or property, real or personal, heritable or movable, whatsoever, where the same shall be made as a security for the payment of any definite and certain sum of money lent at the time, or previously due and owing, or forborne to be paid, being payable; also, any conveyance of any lands, estate, or property whatsoever, in trust, to be sold, or otherwise converted into money, which shall be intended only as security, and shall be redeemable before the sale or other disposal thereof, either by express stipulation or otherwise; or any personal bond given as security for the payment of any definite or certain sum of money, exceeding 100 dollars and not exceeding 500 dollars 50 cts.
Mortgages, exceeding 500 dollars, and

not exceeding 1,000 dollars. 1 00
Mortgages, for every additional 500 dollars, or fraction in excess of 1,000 dollars. 50 cts.
Mortgages, upon each and every assignment or transfer of a mortgage, or policy of insurance, or the renewal or continuance of any agreement, contract, or charter, by letter or otherwise, a stamp duty shall be paid equal to that imposed on original instrument.
Movements, clock. 6 per ct.
Museums, same as "Theatres."
Musical instruments, see "Pianofortes."
Mustard, ground, per pound. 1 1-5 ct.
Mustard seed oil, per gallon. 6 cts.
Mutual insurance companies, see "Insurance."

NAILS, made of copper, zinc or brass. 3 6-10 per ct.
Nails, cut, see "Iron."
Naphtha, Distillate, per gallon. 20 cts.
Naphtha, of a specific gravity exceeding 70 degrees, according to Faunne's hydrometer, and of the kind usually known as gasoline. 5 per ct.
Newspapers are not to be regarded as a manufacture, or submitted to a rate of duty as a manufacture.
Newspapers, for all advertisements, on gross receipts, see "Advertisements." 3 per ct.
Notarial act, see "Protest."
Note, see "Promissory Note."

OIL, crude petroleum or rock oil, per barrel. 1 30
Oils, animal, all, pure or adulterated, if not otherwise provided for, per gallon 6 cts.
Oil, coal, refined and distilled from coal, asphaltum or shale exclusively, per gallon. 15 cts.
Oil, coal, illuminating, produced by the distillation of coal, asphaltum, shale, peat, petroleum or rock oil, and all other bituminous substances, per gallon 20 cts.
Oil, lard, pure or adulterated, per gallon 6 cts.
Oil, linseed, pure or adulterated, per gallon. 6 cts.
Oil, mustard seed, pure or adulterated, per gallon. 6 cts.
Oil, all vegetable, per gallon. 6 cts.
Oils, essential. 6 cts.
Oil, whale. exempt
Oil, fish. exempt
Oil stills. 6 per ct.
Order for the payment of any sum of money drawn upon any bank, trust company, or any person or persons, companies or corporations, at sight or on demand, stamp duty, same as "Bill of Exchange."
Organs, same as "Pianofortes."
Oxide of zinc, per 100 pounds. 42 cts.

PACKET, containing medicines, etc., same as bottles containing the same. See "Bottles."
Paints or painters' colors, dry or ground in oil or in paste with water, not otherwise provided for. 6 per ct.
Paints shall not be subject to any additional duty in consequence of being mixed or ground in oil, when the du-

| | | | |
|--|-----------|--|----------------|
| ties upon all the materials so mixed and ground shall have been previously actually paid. | | Photographs, or sun pictures, except as follows: Upon each picture, when the price shall not exceed 25 cents. | 2 cts. |
| Pamphlets | 5 per ct. | Photographs, or sun pictures, exceeding the retail price of 15 cents, and not exceeding the sum of 50 cents. | 3 cts. |
| Paper, of all descriptions. | 3 per ct. | Photographs, exceeding the retail price of 50 cents, and not exceeding one dollar. | 5 cts. |
| Paper, manufactures of. | 6 per ct. | Photographs, exceeding the retail price of one dollar, for every additional dollar or fractional part. | 5 cts. |
| Paraffine. | exempt | Photographs, or any other sun picture, being copies of engravings or works of art, when the same are sold by the producer at wholesale at a price not exceeding 10 cents each, or are used for the illustration of books, and on photographs so small in size that a stamp can not be affixed, <i>ad valorem</i> . | 6 per ct. |
| Parasols, of any material. | 6 per ct. | Photographers, under which term is included every person who makes for sale photographs, ambrotypes or pictures by the action of light, for each license when the receipts do not exceed 500 dollars. | 10 00 |
| Passport, on each issued from the office of the Secretary of State. | 5 00 | Photographers when the receipts are over 500 dollars and under 1 000 dollars, for license. | 15 00 |
| Passage ticket, by any vessel from a port in the United States to a foreign port, of 35 dollars or less. | 50 cts. | Photographers, when the receipts are over 1,000 dollars. | 25 00 |
| Passage ticket, exceeding 35 dollars and not exceeding 50 dollars. | 1 00 | Physicians, under which term is included every person (except apothecaries,) whose business it is, for fee or reward, to prescribe remedies or perform any surgical operation for the cure of any bodily disease or ailment, dentists included, for each license. | 10 00 |
| Passage ticket, for every additional 50 dollars, or fractional parts thereof, in excess of 50 dollars. | 1 00 | Pianofortes, organs, melodeons, or other parlor musical instruments, kept for use, not including those placed in churches or public edifices, valued at not less than 100 dollars or above 200 dollars, each. | 2 00 |
| Pasteboard. | 3 per ct. | Pianofortes, organs, melodeons, or other parlor instruments, value over 200 dollars, not over 400 dollars, each. | 4 00 |
| Patent agents. | 10 00 | Pianofortes, organs, melodeons, or other parlor instruments, value over 400 dollars, each. | 6 00 |
| Patent right dealers, under which term is included every person whose business it is to sell or offer for sale patent rights, for license. | 10 00 | Pickles, preserved fruits etc. | 6 per ct. |
| Patent leather, see "Leather." | | Pig iron, per ton. | 2 40 |
| Pawnbrokers, under which term is included every person whose business or occupation it is to take or receive, by way of pledge, pawn or exchange, any goods, wares or merchandise, or any kind of personal property whatever, for the repayment or security of money lent thereon, when using a capital of not over 50,000 dollars, for license. | 50 00 | Pills, same as "Dentifrice." | |
| Pawnbrokers, using a capital exceeding 50,000 dollars, for every additional 1,000 dollars in excess of 50,000 dollars | 2 00 | Pimento, ground, and all imitations of, per pound. | 1 1-5 ct. |
| Pawnbrokers' certificates for an amount of loan less than five dollars do not require a stamp. | | Pins, solid head or other. | 6 per ct. |
| Peddlers, under which term is included every person who sells or offers to sell, at retail, goods, wares or other commodities, traveling from place to place in the street, or through different parts of the country, when traveling with more than two horses or mules, for each license. | 50 00 | Pipes, earthen and stone, water. | 3 6-10 per ct. |
| Peddlers, when traveling with two horses or mules, for each license. | 25 00 | Pipes, lead. | 3 6-10 per ct. |
| Peddlers, when traveling with one horse or mule, for each license. | 15 00 | Pipes, when duty on <i>pigs</i> or <i>bars</i> has not been paid. | 6 per ct. |
| Peddlers, when traveling on foot, for each license. | 10 00 | Planing machines, <i>ad valorem</i> . | 6 per ct. |
| Peddlers, who sell newspapers, bibles, or religious tracts exclusively. | exempt | Planes. | 6 per ct. |
| Peddlers, who sell or offer to sell dry goods, foreign or domestic, by one or more original packages or pieces at one time to the same person, for each license. | 50 00 | Plaster is not to be considered a manufacture. | |
| Peddlers, who peddle jewelry, for each license. | 50 00 | Plasters, same as "Dentifrice." | |
| No man not enrolled for military service, cases of physical disability and over age excepted, shall be entitled to take out a license as a peddler. | | Plate, of gold, kept for use, per oz troy. | 50 cts. |
| Pepper, ground, and all imitations of, per pound. | 1 1-5 ct. | Plate, of silver, kept for use, per oz troy | 5 cts. |
| Perfumery, same as "Medicines." | | Plate silver, as above, to the extent of 40 oz. | Free |
| Petroleum or rock oil, crude, per barrel of 45 gallons. | 1 00 | Plate, belonging to religious societies. | Free |
| Phials, containing medicines, etc, same as "Bottles." | | Plumbers and gas-fitters, including every person, firm or corporation whose business it is to fit, furnish or sell plumbing materials, gas pipes, gas burners or other gas fixtures, for license. | 10 00 |

Policy of insurance, life, see "Insurance."

Policy of insurance, marine or inland, see "Insurance."

Policy of insurance, fire, see "Insurance."

Porter, per barrel of 31 gallons, fractional parts in proportion, see "Malt Liquors."

Pots, containing medicines, etc., same as "Bottles."

Pottery ware.....6 per ct.

Power of attorney, for the sale or transfer of any stock, bonds or scrip, or for the collection of any dividend or interest thereon, stamp duty..... 25 cts.

Power of attorney or proxy, for voting at any election for officers of any incorporated company or society, except charitable, religious, literary and cemetery societies, stamp duty..... 10 cts.

Power of attorney, to sell and convey real estate or to rent or to lease the same..... 1 00

Power of attorney, to receive or collect rents, stamp duty..... 25 cts.

Power of attorney, for any other purpose..... 50 cts.

Power of attorney, made in any foreign country, same stamp duty as if made in the United States.

Precious stones and all imitations, see "Diamonds."

Precious stones and all imitations, imported from foreign countries, or upon which import duties have been paid, when set or reset in gold or other material, duty to be assessed only on value of settings.

Preparations, medicinal, same as "Medicines."

Preparations, of which coffee forms a part when ground, or which are prepared for sale as a substitute for coffee, see "Coffee."

Preserved fish, fruit, meats, vegetables, shellfish.....6 per ct.

Printed books, magazines, pamphlets, reviews, and all other similar printed publications, except newspapers..... 5 per ct.

Printed books, on all advertisements, on gross receipts for.....3 per ct.

Printed cards and circulars, see "Circulars."

Printers' ink is not to be considered a manufacture.

Probate of will, where the estate and effects, (i. e. both real and personal estate,) for or in respect of which such probate applied for shall be sworn or declared not to exceed the value of 2,000 dollars, stamp duty..... 1 00

Probate of will, to exceed 2,000 dollars, for every additional 1,000 dollars, or fraction, in excess of 2,000 dollars... 50 cts.

Produce brokers, under which term is included every person other than one holding a license as a broker, wholesale or retail dealer, whose occupation it is to buy and sell agricultural or farm products, and whose annual sales do not exceed 10 000 dollars..... 10 00

Profits, annual, of every person, see "Income."

Promissory note—Any memorandum, check, receipt, or other written or

printed evidence of an amount of money to be paid on demand, or at a time designated, shall be considered as a "Promissory Note," and restamped accordingly. See "Bill of Exchange, (inland)."

Property, annual income from, same as "Profits."

Property, left by legacy, see "Legacies."

Protest of every note, bill of exchange, acceptance, check or draft, or any marine protest..... 25 cts.

Publications, same as "Printed Books."

QUICKSILVER, produced from the ore.....2 2-5 per ct.

RAILROADS, on gross receipts, where the gross receipts exceed \$1,000 per annum..... 2 1-2 per ct.

Railroads, see "Ships," third paragraph.

Railroads and other conveyances of passengers, the law authorizes the levying of one cent additional to the fare on every fraction of a cent involved, to cover the above tax.

Railroads—on bonds, or other evidences of indebtedness, upon which interest is stipulated to be paid, on the amount of interest, and on coupons, dividends, or profits carried to the account of any fund..... 5 per ct.

Ready-made clothing, boots, shoes, gloves, mittens, moccasins, caps, hats and bonnets, or other articles of dress for men, women or children, *ad valorem*..... 6 per ct.

Provided, that any manufacturer of the above named articles, who is exclusively engaged in manufacturing to order or custom work, who shall make affidavit that the entire amount of such manufactures does not exceed the sum of six hundred dollars per annum, shall be exempt from duty; but, when such order or custom work exceeds the sum of six hundred dollars, a duty of three per cent., *ad valorem*, shall be levied on the excess.

Real estate agents, under which term is included every person whose business it is to sell, or offer for sale, real estate for others, or to rent houses, stores, or other buildings, or real estate, or to collect rent for others, for license..... 50 00

Real estate, succession to, when the successor shall be the *lineal issue* or *lineal successor* of the predecessor, duty, \$1 per centum of the value.

Real estate, where the successor shall be a brother or sister or a *descendant* of a brother or sister of the predecessor, duty at the rate of \$2 per centum on the value.

Real estate, where the successor shall be a brother or sister of the *father* or *mother* or a *descendant* of a brother or sister of the father or mother of the predecessor, duty at the rate of four dollars per centum on the value.

Real estate, where the successor shall be a brother or sister of the *grandfather* or *grandmother*, or a *descendant* of the brother or sister of the grandfather or grandmother of the predecessor, duty

| | |
|--|---------------------|
| at the rate of five dollars per centum on the value. | |
| Real estate, where the successor shall be in any other degree of collateral consanguinity to the predecessor, or a stranger in blood, duty at the rate of six dollars per centum on the value. | |
| Real estate, where it shall become subject to a trust for any charitable or public purposes, under any past or future disposition which, if made in favor of an individual, would confer on him a succession, there shall be payable in respect of such real estate, upon its becoming subject to such trust, upon the amount or principal value of such real estate. | 6 per ct. |
| Receipt, warehouse, stamp duty, see "Warehouse Receipt." | |
| Receipts for the payment of any sum of money, or for the payment of any debt due, exceeding twenty dollars, not being for the satisfaction of any mortgage, or judgment, or decree of any court, and a receipt for the delivery of any property (except receipts issued by any persons, firm or companies doing an express business, on the delivery of any property for transportation), stamp duty. | 2 cts. |
| Rectifiers, under which term is included every person who rectifies, purifies or refines spirituous liquors or wines by any process, or mixes distilled spirit, whisky, brandy, gin or wine with any other materials for sale under the name of rum, whisky, brandy, gin, wine, or any other name or names, for each license to rectify any quantity of spirituous liquors not exceeding five hundred barrels, packages or casks containing not more than forty gallons to each. | 25 00 |
| Rectifiers, for each additional five hundred barrels, or any fraction thereof. | 25 00 |
| Refiners, sugar, see "Sugar Refiners." | |
| Renewal of insurance, see "Policy of Insurance." | |
| Rents, annual income from, see "Incomes." | |
| Repairs of engines, cars, carriages, or other articles, when such repairs increase the value of the article so repaired ten per centum or over, on such increased value | 3 6-10ths per cent. |
| <i>Provided</i> , that on such repairs made upon ships, steamboats or other vessels, a duty of 2 2-5ths per centum only, on the increased value shall be assessed. | |
| Retail dealers, under which term is included every person whose business or occupation it is to sell, or offer for sale any goods, wares or merchandise of foreign or domestic production, not including spirits, wines, ale, beer, or other malt liquors, and whose annual sales exceed one thousand dollars, and do not exceed twenty-five thousand dollars, for license. | 10 00 |
| Retail dealers, whose gross annual sales do not exceed one thousand dollars. | exempt. |
| Retail liquor dealers, under which term is included every person who shall sell or offer for sale foreign or domestic spirits, wines, ale, beer, or other malt | |
| liquors in quantities of three gallons or less, and whose annual sales do not exceed twenty-five thousand dollars; but nothing, including all sales of other merchandise, herein contained, shall authorize the sale of any spirits, liquors, wines or malt liquors to be drunk on the premises, for each license | 25 00 |
| Reviews and similar publications, (same as "Pamphlet"). | 5 per ct. |
| Rivets, exceeding one-fourth of an inch in diameter, per ton, see "Iron." | |
| Rivets, exceeding one-fourth of an inch in diameter, iron where the duty has been paid on the material of which made, only an additional duty, per ton, see "Iron." | |
| Rivets of copper, zinc and brass. | 3 6-10 per ct. |
| Roads, toll, on receipts. | 3 per ct. |
| Rock oil, crude, per barrel. | 1 00 |
| Rock oil, refined, see "Oils." | |
| Roman or water cement. | 3 6-10 per ct. |
| S AILS. | 6 per ct. |
| Salaries, annual income from, when exceeding six hundred dollars, on the excess over six hundred dollars. | 5 per ct. |
| Salaries, all, of persons in employ of the United States, when exceeding the rate of six hundred dollars per year, on the excess above six hundred dollars. | 5 per ct. |
| Salaries, on the annual income from, when exceeding five thousand dollars, on the excess over five thousand dollars. | 10 per ct. |
| Salaries, see "Income." | |
| Saleratus, per pound. | 6 mills. |
| Sales, auction, of goods, etc., on gross amount of sales. | 1-4 of 1 per ct. |
| Sales, of stocks, etc. | 1-4 of 1 per ct. |
| Sales made by public officers, etc. | exempt. |
| Sales of gold and silver. | 1-10 per ct. |
| Salt, per hundred pounds. | 7 1-5 cts. |
| Sandstone, dressed, hewn or finished. | 3 6-10 per ct. |
| Savings banks, see "Banks." | |
| Sarsaparilla waters. | 6 per ct. |
| Savings institutions, on all dividends. | 5 per ct. |
| Screws, called wood screws. | 10 per ct. |
| Segars, cheroots and cigarettes, made wholly of tobacco, or of any substitute therefor, whether imported or of domestic manufacture, without regard to quality, per thousand. | 10 00 |
| Segars, cheroots and cigarettes made of tobacco, inclosed in a paper wrapper, in packages containing not more than 25 cigarettes, and valued at not more than five dollars per 100 packages, per package. | 5 cts. |
| Segar lights, see "Matches." | |
| Sewing machines, <i>ad valorem</i> . | 6 per ct. |
| Shades, canvass. | 6 per ct. |
| Shafting and gearing. | 6 per ct. |
| Sheathing metal, yellow, in rods or sheets. | 3 6-10 per ct. |
| Shellfish, in cans or air-tight packages. | 6 per ct. |
| Sheep, slaughtered, per head. | 5 cts. |
| Sheep, when number of sheep, calves, swine and lambs does not exceed 20. | exempt. |
| Sheep, slaughtered for the pelts, per head. | 2 cts. |
| Sheepskins, tanned, curried and finished. | 6 per ct. |
| Shingles are not to be considered a manufacture. | |
| Ships, barks, brigs, schooners, sloops, | |

| | | | |
|---|----------------|---|----------------|
| sail-boats, etc., finished, including cabins, inner and upper works. | 2 2-5 per ct. | Slaughtered cattle, see "Cattle." | |
| Ships, except when plying between ports, of the United States and foreign ports on gross receipts, where the receipts exceed one thousand dollars per annum. | 2 1-2 per ct. | Slaughtered, hogs, see "Hogs." | |
| Ships—The above duty of 2 1-2 per cent, is to be collected on the gross receipts, when ships, or vessels, or other conveyances are engaged in carrying persons or property from a port within the United States, through a foreign territory, to another port within the United States. | | Slaughtered, sheep, see "Sheep." | |
| ☞ A clause in the amendatory tariff act of March 3, 1865, exempts the receipts of vessels paying tonnage duties from the tax imposed in section 103. | | Snuif, manufactured of tobacco, or any substitute for tobacco, ground, dry or damp, pickled, scented or otherwise, of all descriptions, per pound. | 40 cts. |
| Ships and other vessels, repairs on, increased value over ten per cent., on such increase. | 3 6-10 per ct. | Snuif, flour, same as "Snuif." | |
| Ship blocks. | 2 2-5 per ct. | Soap, Castile, valued not above 5 cents per pound, per pound. | 2 2-5 mills. |
| Shoemakers, see "Bootmakers." | | Soap, Castile, valued above 5 cents per pound, per pound. | 1 1-5 ct. |
| Shoos. | exempt. | Soap, cream, per pound. | 6 cts. |
| Shot. | 3 6-10 per ct. | Soap, erasive, valued at not above 5 cents per pound, per pound. | 2 2-5 mills. |
| Shows—The proprietors or agents of all public exhibitions, not herein enumerated, shall pay for license. | 10 00 | Soap, erasive, valued above 5 cents per pound per pound. | 1 1-5 ct. |
| Silk parasols. | 6 per ct. | Soap, fancy, per pound. | 6 cts. |
| Silk umbrellas. | 6 per ct. | Soap, honey, per pound. | 6 cts. |
| Silk, manufactures of, not otherwise specified. | 6 per ct. | Soap, palm oil, valued at not above 5 cents per pound, per pound. | 2 2-5 mills. |
| Silver, manufactures of, except jewelry, when not otherwise specified. | 6 per ct. | Soap, palm oil, valued above 5 cents per pound, per pound. | 1 1-5 ct. |
| Silver ore may be transported over the plains free. | | Soap, scented, per pound. | 6 cts. |
| Skins, calf, tanned. | 6 per ct. | Soap, shaving, per pound. | 6 cts. |
| Skins, patent. | 6 per ct. | Soap, toilet, of all descriptions, per pound. | 6 cts. |
| Skins, goat, tanned or dressed in the rough. | 6 per ct. | Soap, transparent, per pound. | 6 cts. |
| Skins, kid, tanned or dressed in the rough. | 6 per ct. | Soap, of all other descriptions, white or colored, except soft soap, and soap otherwise provided for, valued at not above 5 cents per pound, per pound. | 2 2-5 mills. |
| Skins, goat, curried, manufactured or finished. | 6 per ct. | Soap, of all descriptions, valued above 5 cents per pound, per pound. | 1 1-5 ct. |
| Skins, kid, curried, manufactured or finished. | 6 per ct. | Soap, soft. | 6 per ct. |
| Skins, sheep, tanned or dressed in the rough. | 6 per ct. | Soda, bicarbonate of, per pound. | 6 mills. |
| Skins, dog, tanned or dressed in the rough. | 6 per ct. | Soda waters, and all beverages used for like purposes. | 6 per ct. |
| Skins, sheep, tanned, curried or finished. | 6 per ct. | Sole leather, see "Leather." | |
| Skins, deer, dressed and smoked. | 6 per ct. | Spars. | 2 2-5 per ct. |
| Skins, hog, tanned and dressed. | 6 per ct. | Spelter. | 3 6-10 per ct. |
| Skins, horse, tanned and dressed. | 6 per ct. | Spikes, per ton, see "Iron." | |
| Skins, all goat, calf, kid, sheep, horse, dog and hog skins, previously assessed in the rough, and upon which duties have actually been paid, shall be assessed on the increased value only when curried or finished. | | Spiits, distilled and sold, or distilled and removed for consumption or sale, of first proof, on and after July 1, 1864, and prior to February 1, 1865, per gallon. | 1 50 |
| Skins, upon which a duty has been previously assessed and paid, when manufactured into gloves, mittens or moccasins, the duty shall only be assessed upon the increased value thereof when manufactured. | | Spirits, distilled and sold, on and after February 1, 1865. | 2 00 |
| Skins, of all descriptions. | 6 per ct. | Spirits, medicinal, same as "Deutifrice." | |
| Skirts, hoop, materials for the manufacture of, exclusively. | free. | Spirits of turpentine, per gallon. | 25 cts. |
| Stackwater companies, same as "Canal companies." | | Spokes. | free. |
| Slate, when dressed, hewn or finished. | 3 6-10 per ct. | Stage coaches, or other vehicles engaged or employed in transporting passengers or property for hire, or in transporting the mails of the United States, or gross receipts, where the gross receipts exceed one thousand dollars per annum. | 2 1-2 per ct. |
| | | Stage coaches, see "Ships," third paragraph. | |
| | | Stallions and jacks, owners of, every person who keeps a male horse or a jackass for the use of mares, requiring or receiving pay therefor, shall be required to take out a license under this act, which shall contain a brief description of the animal, its age and place or places where used or to be used, for license. | 10 00 |
| | | Starch, made of corn, per pound. | 3 6-10 mills. |
| | | Starch, made of potatoes, per p und. | 2 2-5 mills. |
| | | Starch, made of rice, per pound. | 1 1-5 ct. |
| | | Starch, made of wheat, per pound. | 2 2-5 mills. |
| | | Starch, made of any other material, per | |

| | | | |
|--|----------------|--|------------|
| consumption or otherwise, per pound. | 15 cts. | ing 5,000 lbs..... | 25 cts. |
| Tobacco, fine cut, chewing, whether manufactured with stems in or not, and however sold, whether loose, in bulk or in rolls, packages, papers, wrappers or boxes, per pound..... | 40 cts. | Whale oil..... | exempt |
| Tobacco, manufactured, of all kinds, not herein provided for, from which the stem has been taken in whole or in part, or which is sweetened, per lb. . . | 35 cts. | Whisky, per gallon, see "Spirits." | |
| Tobacco, plug, same as "Tobacco, Cavendish," | 40 cts. | White lead, per 100 lbs. | 42 cts. |
| Tobacco, twist, same as "Tobacco, Cavendish," | 40 cts. | Wholesale dealers, under which term is included every person whose business or occupation it is to sell or offer to sell any goods, wares or merchandise, of foreign or domestic production, not including spirits, malt liquors or wines, whose sales exceed 25,000 dollars, when the annual sales do not exceed 50,000 dollars, for each license..... | 50 00 |
| Tobacco, twist, manufactured by hand, without the use of any machine, and without being pressed, sweetened or otherwise prepared..... | 30 cts. | Wholesale dealers, if exceeding 50,000 dollars, for each additional 1,000 dollars in excess of 50,000 dollars. | 1 00 |
| Tobacco, all other kinds manufactured, not otherwise provided for..... | 40 cts. | Wholesale dealers—The license required by any wholesale dealer shall not be for a less amount than his sales for the previous year, unless he has made or proposes to make some change in his business that will, in the judgment of the assessor or assistant assessor, reduce the amount of his annual sales; nor shall any license as wholesale dealer allow any such person to act as commercial broker: <i>Provided</i> , that any license understated may be again assessed, and that no person holding a license as a wholesale dealer in liquors shall be required to take an additional license on account of the sale of other goods, wares or merchandise on the same premises. | |
| Tools..... | 6 per ct. | Wholesale dealers in liquors, under which term is included every person who shall sell or offer for sale any distilled spirits, fermented liquors, or wines of any kind, in quantities of more than three gallons at any one time, or whose annual sales, including sales of other merchandise, shall exceed 25,000, shall pay for each license the amount required for license to "Wholesale Dealers." | |
| Trust companies, on dividends, etc..... | 5 per ct. | Willow, manufactures of..... | 6 per ct. |
| Turnpike companies, on interest, coupons, dividends or profits carried to the account of any fund..... | 5 per ct. | Wine, made of grapes, per gallon..... | 6 cts. |
| Turpentine, spirits of, per gallon..... | 20 cts. | Wines, or liquors denominated as wines, not made from currants, rhubarb or berries, produced by being rectified or mixed with other spirits, or with which any matter whatever may be infused, to be sold as wine, or by any other name, and not otherwise provided for, per gallon..... | 60 cts. |
| U MBRELLAS, made of cotton. | 6 per ct. | Withdrawal entry, at Custom House, stamp duty..... | 60 cts. |
| Umbrellas, made of any other material..... | 6 per ct. | Wood, manufactures of, if not otherwise provided for..... | 6 per ct. |
| Umbrella stretchers, timber for..... | exempt | Wood screws..... | 12 per ct. |
| V ARNISH, made wholly or in part of gum copal, or of other gums or substances..... | 6 per ct. | Wool fabrics, woven, knit or felted, before dyed, printed, bleached or prepared in any other manner..... | 6 per ct. |
| Vegetable oils, per gallon..... | 6 cts. | Wool, manufactures of, not otherwise specified..... | 6 per ct. |
| Vegetables, preserved..... | 6 per ct. | Worsteds, manufactures of, not otherwise specified..... | 6 per ct. |
| Vessels, except as provided for under head of "Ships," second paragraph, on gross receipts, where the gross receipts exceed 1,000 dollars per annum 2½ per ct. | | Worn lozenges, same as "Dentifrice." | |
| Vessels, see "Ships." | | Writ, see "Legal Documents." | |
| Vessels, repairs on, increased value over 10 per cent., on such increase..... | 3 6-10 per ct. | Y ACHTS, pleasure or racing boats, by sail or steam, measuring, by Custom House measurement, ten tons or less, each..... | 5 00 |
| Vessel blocks..... | 2 2-5 per ct. | Yachts, pleasure or racing boats, ex- | |
| W AREHOUSE ENTRY, at custom houses, not exceeding 100 dollars in value, stamp duty..... | 25 cts. | | |
| Warehouse entry, exceeding 100 dollars and not exceeding 500 dollars..... | 50 cts. | | |
| Warehouse entry, exceeding 500 dollars in value..... | 1 00 | | |
| Warehouse receipts for property, goods, wares or merchandise, not otherwise provided for, in any public or private warehouse, when the property or goods so deposited or stored shall not exceed in value 500 dollars..... | 10 cts. | | |
| Warehouse receipts, exceeding in value 500 dollars, and not exceeding 1,000 dollars..... | 20 cts. | | |
| Warehouse receipts, exceeding 1,000 dollars, for every additional 1,000 dollars..... | 10 cts. | | |
| Warehouse receipts, others..... | 25 cts. | | |
| Warp for weaving..... | 6 per ct. | | |
| Water cement..... | 3 6-10 per ct. | | |
| Water pipes, earthen or stone..... | 3 6-10 per ct. | | |
| Water tanks, <i>ad valorem</i> | 6 per ct. | | |
| Watches, gold, value 100 dollars or less. | 1 00 | | |
| Watches, gold, value over 100 dollars... | 2 00 | | |
| Weighers, return of, for a weight not exceeding 5,000 lbs..... | 10 cts. | | |
| Weighers, return of, for a weight exceed- | | | |

| | | | |
|---|-------|--|-----------------|
| ceeding ten, and not exceeding twenty tons, each..... | 10 00 | ceeding one hundred and ten tons, each..... | 100 00 |
| Yachts, pleasure or racing boats, exceeding twenty, and not exceeding forty tons, each..... | 25 00 | Yarn..... | .6 per ct. |
| Yachts, pleasure or racing boats, exceeding forty, and not exceeding eighty tons, each..... | 50 00 | Yellow sheathing metal..... | 3 6-10 per ct. |
| Yachts, racing or pleasure boats, exceeding eighty, and not exceeding one hundred and ten tons, each..... | 75 00 | Yellow sheathing metal, when duty has not been paid on ingots, pigs or bars..... | .6 per ct. |
| Yachts, pleasure or racing boats, ex- | | Z INC, manufactures of, not otherwise specified..... | .6 per ct. |
| | | Zinc, oxide of, per 100 lbs..... | 42 cts. |
| | | Zinc nails..... | .3 6-10 per ct. |

LIST OF POST OFFICES

IN THE

STATE OF INDIANA.

| <i>Post Office.</i> | <i>County.</i> | <i>Post Office.</i> | <i>County.</i> | <i>Post Office.</i> | <i>County.</i> |
|---------------------|----------------|---------------------|----------------|---------------------|----------------|
| Aberdeen | Ohio | Anrora | Dearborn | Bloomfield | Greene |
| Abingdon | Wayne | Austin | Scott | Bloomington | Fulton |
| Acton | Marion | Avilla | Noble | Bloomingsdale | Parke |
| Adair | Marion | Azalia | Bartholomew | Bloomington | Franklin |
| Adams | Decatur | Baker's Mills | Jackson | Bloomingsport | Randolph |
| Akron | Fulton | Bainbridge | Putnam | Bloomington | Monroe |
| Alamo | Montgomery | Balaka | Randolph | Bloomsville | Henry |
| Albany | Delaware | Balastown | Ripley | Blue Creek | Franklin |
| Albion | Noble | Baltimore | Warren | Blue Grass | Fulton |
| Alden | Marshall | Barber's Mills | Wells | Blue Lick | Clark |
| Alexandria | Madison | Barbersville | Jefferson | Blue Ridge | Shelby |
| Alford | Madison | Barren | Harrison | Bluff Creek | Johnson |
| Alfordsville | Daviess | Bartonia | Randolph | Bluff Point | Jay |
| Allensville | Switzerland | Bateham | Sullivan | Bluffton | Wells |
| Alligator | Owen | Batesville | Ripley | Bock's Mills | Madison |
| Alpha | Scott | Battle Ground | Tippecanoe | Bono | Lawrence |
| Alquina | Fayette | Bayou Mills | Huntington | Boon Grove | Porter |
| Alto | Howard | Bean Blossom | Brown | Boonville | Warrick |
| Alton | Crawford | Bear Branch | Ohio | Boston | Wayne |
| Alvarado | Steuken | Bear Creek | Jay | Boundary | Jay |
| America | Wabash | Beaver Dam | Kosciusko | Bourbon | Marshall |
| Americus | Tippecanoe | Beck's Mills | Washington | Bourie | Noble |
| Amity | Johnson | Beckville | Montgomery | Bovine | Gibson |
| Amsterdam | Cass | Bedford | Lawrence | Bowling Green | Clay |
| Anderson | Madison | Beech Grove | Rush | Boxley | Hamilton |
| Andersonville | Franklin | Beechy Mire | Union | Boyd-ston's Mills | Kosciusko |
| Angola | Steuken | Belden | Wabash | Bradford | Harrison |
| Anguilla | Clay | Belle Air | Clay | Branch Creek | Huntington |
| Annapolis | Parke | Bellmore | Parke | Braysville | Dearborn |
| Anoka | Cass | Belville | Hendrick | Brazil | Clay |
| Antioch | Huntington | Bennettsville | Clark | Bremen | Marshall |
| Arba | Randolph | Bennington | Switzerland | Brewersville | Jennings |
| Arcadia | Hamilton | Benton | Elkhart | Brick Mill | Sullivan |
| Arcana | Grant | Bentonville | Fayette | Bridgeport | Marion |
| Arcola | Allen | Benville | Jennings | Bridgeton | Parke |
| Arctic | De Kalb | Berlin | Clinton | Bright | Dearborn |
| Argos | Marshall | Bethany | Parke | Brighton | La Graze |
| Armiesburg | Parke | Bethel | Wayne | Bristol | Elkhart |
| Arney | Owen | Bethlehem | Clark | Broad Ripple | Marion |
| Ascension | Sullivan | Bigelow's Mills | Laporte | Brook | Newton |
| Ashborough | Clay | Big Springs | Laporte | Brookfield | Shelby |
| Ashley's Mills | Montgomery | Billingsville | Union | Brooklyn | Morgan |
| Ashland | Henry | Bird's Eye | Dubois | Brookston | White |
| Atkinsonville | Owen | Black Creek | Sullivan | Brookville | Franklin |
| Attica | Fountain | Black Hawk Mills | Posey | Brownsburg | Hendricks |
| Aubbeenaubee | Fulton | Black Oak Ridge | Davies | Brownstown | Jackson |
| Auburn | De Kalb | Blairsville | Posey | Brown's Valley | Montgomery |
| Augusta Station | Marion | Bloom | Rush | Brownsville | Union |

| <i>Post Office.</i> | <i>County.</i> | <i>Post Office.</i> | <i>County.</i> | <i>Post Office.</i> | <i>County.</i> |
|---------------------|----------------|---------------------|----------------|---------------------|----------------|
| Bruce's Lake | Fulton | Claysville | Washington | Dillsborough | Dearborn |
| Bruceville | Knox | Clear Spring | Kosciusko | Dilney Hill | Dubois |
| Bruin's Roads | Parke | Cleona | Brown | Don Juan | Perry |
| Brunswick | Lake | Clermont | Marion | Door Village | Laporte |
| Brushy Prairie | La Grange | Cleveland | Hancock | Dora | Wabash |
| Bryantsburg | Jefferson | Clifford | Bartholomew | Dover | Boone |
| Bryantsville | Lawrence | Clifton | Union | Dover Hill | Martin |
| Bryant's Creek | Monroe | Clifty | Decatur | Down Hill | Crawford |
| Buck Creek | Greene | Clinton | Vermillion | Drewersburg | Franklin |
| Buckskin | Gibson | Clinton Lock | Parke | Dublin | Wayne |
| Buffalo | White | Cloverdale | Putnam | Duck Creek | Madison |
| Buffaloville | Spencer | Cloverland | Clay | Dudletown | Jackson |
| Bunker Hill | Miami | Coatesville | Hendrick- | Dundee | Blackford |
| Burget's Corners | Clinton | Cochran | Dea-born | Dunkirk | Jay |
| Burlington | Carr-oll | Coesse | Whitley | Dunlapsville | Union |
| Burnett's Creek | White | Coffee | Clay | Dupont | Jefferson |
| Burnsville | Bartholomew | Coffee Creek | Porter | Dye | Martin |
| Busseron | Knox | Cold Spring | Noble | Dyer | Lake |
| Butler | De Kalb | Cole Creek | Fountain | Eagle Creek | Lake |
| Butlerville | Jennings | Cole's Corners | DeKalb | Eagletown | Hamilton |
| Byrneville | Harrison | Colfax | Clinton | East Germantown | Wayne |
| Cadiz | Henry | Collamer | Whitley | East Liberty | Allen |
| Callao | Laporte | Columbia | Fayette | East Orange | Noble |
| Camargo | Jefferson | Columbia City | Whitley | Eaton | Delaware |
| Cambridge | Wayne | Columbus | Bartholomew | Economy | Wayne |
| Camden | Carroll | Concord | Tippecanoe | Eden | Hancock |
| Campbell | Orange | Cornersville | Fayette | Edinburg | Johnson |
| Campbell-burg | Washington | Conu's Creek | Shelby | Edwardsport | Knox |
| Camp Morton | Marion | Cookerly | Vigo | Edwardsville | Floyd |
| Cana | Jennings | Cook's Station | Elkhart | Elizabeth | Harrison |
| Canaan | Jefferson | Cornucopia | Carroll | Elizabethtown | Bartholomew |
| Canal | Warrick | Cortland | Jackson | Elizaville | Boone |
| Cannelton | Perry | Corunna | De Kalb | Elkhart | Elkhart |
| Canoper | Adams | Corydon | Harrison | Elkinsville | Brown |
| Canton | Washington | Cottage Grove | Union | Ellittsville | Monroe |
| Carlisle | Sullivan | Cottage Hill | St. Joseph | Elm | Knox |
| Carmel | Hamilton | Covington | Fountain | Elrod | Ripley |
| Carpenter's Creek | Jasper | Cox's Mill | Wayne | Eminence | Morgan |
| Carpentersville | Putnam | Craig | Switzerland | Emmettsville | Randolph |
| Carroll | Carroll | Crane's Mill | Jackson | English | Crawford |
| Carrsville | Carroll | Crawfordsville | Montgomery | English Lake | Stark |
| Cartersburg | Hendricks | Crisp's Roads | Harrison | Enterprise | Spencer |
| Carthage | Rush | Crittenden | Cass | Epsom | Daviess |
| Cary | Miami | Cromwell | Noble | Etna Greene | Kosciusko |
| Cassville | Howard | Crooked Creek | Stauben | Eugene | Vermillion |
| Castleton | Marion | Crossing | Laporte | Evansville | Vanderburg |
| Catalpa Grove | Benton | Cross Plains | Ripley | Everton | Fayette |
| Cataract | Owen | Crothersville | Jackson | Ewing | Jackson |
| Cathcart | Jasper | Crown Point | Lake | Fairfield | Franklin |
| Cave Spring | Decatur | Crowville | Warrick | Fairfield Center | De Kalb |
| Cedar Grove | Franklin | Cuba | Owen | Fairland | Shelby |
| Cedar Lake | Lake | Cuiver's Station | Tippecanoe | Fairmont | Marshall |
| Celestine | Dubois | Cumberland | Marion | Fair View | Randolph |
| Center | Howard | Currys ville | Sullivan | Fall Creek | Marion |
| Center Point | Clay | Curtis | Madison | Falmouth | Fayette |
| Centerton | Morgan | Curtisville | Tipton | Farabee's Station | Washington |
| Center Valley | Morgan | Cynthiana | Posey | Farm | Clay |
| Centerville | Wayne | Dale | Spencer | Farmers | Kosciusko |
| Cerro Gordo | Randolph | Daleville | Delaware | Farmers' Retreat | Dearborn |
| Chalmers | White | Dalton | Wayne | Farmersville | Posey |
| Chamberlain | Allen | Dangola | Gibson | Farmland | Randolph |
| Chambersburg | Orange | Danville | Hendricks | Fayetteville | Lawrence |
| Charlestown | Clark | Dan Webster | Henry | Ferdinand | Dubois |
| Charlottesvile | Hancock | Darlington | Montgomery | Fetherhuff's Mills | Carroll |
| Chesnut Hill | Washington | Davisville | Shelby | Findley's Mills | Jackson |
| Chester | Wayne | Dayton | Tippecanoe | Fish Creek | Stauben |
| Chesterfield | Madison | Decatur | Adams | Fishersburg | Madison |
| Chili | Miami | D ecker's Station | Knox | Fitch | Cass |
| Christy's Prairie | Clay | Deem | Owen | Five Corners | Miami |
| Churubusco | Whitley | Deep River | Lake | Flat Rock | Shelby |
| Cicero | Hamilton | Deer Creek | Carroll | Flint | Stauben |
| Cincinnati | Hendricks | Deerfield | Randolph | Florence | Switzerland |
| Clarksburg | Decatur | De Kalb | De Kalb | Flower's Gap | Washington |
| Clark's Hill | Tippecanoe | Delaware | Ripley | Flowerville | White |
| Clark's Prairie | Daviess | Delaware Station | Ripley | Floyd Knobs | Floyd |
| Clarksville | Hamilton | Delphi | Carroll | Fly Creek | La Grange |
| Clark's Station | Lake | Delta | Parke | Forest Hill | Decatur |
| Clay Hill | Bartholomew | Deming | Hamilton | Forestville | Madison |
| Claypool | Kosciu-ko | Derby | Perry | Fort Branch | Gibson |
| Clayton | Hendricks | Devon | Henry | Fort Ritner | Lawrence |

| <i>Post Office.</i> | <i>County.</i> | <i>Post Office.</i> | <i>County.</i> | <i>Post Office.</i> | <i>County.</i> |
|---------------------|----------------|---------------------|----------------|----------------------------|----------------|
| Fort Wayne | Allen | Hartford | Ohio | Kent | Jefferson |
| Foster's Ridge | Perry | Hartford City | Blackford | Kent Station | Newton |
| Fox | Wells | Hart's Mills | Ripley | Kewanna | Fulton |
| Francesville | Pulaski | Hartsville | Bartholomew | Kinder | Hancock |
| Francisco | Gibson | Harveysburg | Fountain | Kingsbury | Laporte |
| Frankfort | Clinton | Haskell | Laporte | Kingston | Decatur |
| Franklin | Johnson | Hausstadt | Gibson | Kirkland | Adams |
| Frankton | Madison | Hausertown | Owen | Kirk's $\frac{1}{2}$ Roads | Clinton |
| Fredericksburg | Washington | Ilaw Patch | La Grange | Knight-town | Henry |
| Fredonia | Crawford | Hawthorn's Mills | Pike | Knob Creek | Harrison |
| Freelandville | Knox | Haysville | Dubois | Knox | Matthew |
| Freeport | Shelby | Hazleton | Gibson | Kokomo | Howard |
| Free town | Jackson | Headley's Mills | Fountain | Kossuth | Washington |
| Fremont | Steuben | Hebron | Porter | Laconia | Harrison |
| French Island | Spencer | Hecla | Noble | Ladoga | Montgomery |
| French Lick | Orange | Hector | Jay | Lafayette | Tippecanoe |
| Fruit Hill | Vigo | Hefron | Washington | La Fontaine | Wabash |
| Fulda | Spencer | Heller's Corners | Allen | La Grange | La Grange |
| Fuller's Corners | Whitley | Heltonville | Lawrence | La Gro | Wabash |
| Fulton | Fulton | Hernaam | Ripley | Lake City | Stark |
| Galena | Floyd | Hickory Branch | Posey | Lake Station | Lake |
| Galanditt | Marion | Hickory Point | Lake | Laketon | Wabash |
| Galveston | Cass | Highland Station | Greene | Lakeville | St. Joseph |
| Ganson | Pulaski | High Rock | Daviess | Lancaster | Jefferson |
| Geetingsville | Clinton | Hillsborough | Fountain | Laud | Whitley |
| Gentryville | Spencer | Hobart | Lake | Lanesville | Harrison |
| Georgetown | Floyd | Hobbieville | Greene | Laporte | Laporte |
| Georgia | Lawrence | Holland | Dubois | Laurel | Franklin |
| German town | Marion | Hollandsburg | Parke | Laurence | Marion |
| Gibson Station | Lake | Holman | Dearborn | Lawrenceburg | Dearborn |
| Gilead | Miami | Holton | Ripley | Lawrenceville | Dearborn |
| Gillum | Jay | Home | Jefferson | Leatherwood | Lawrence |
| Glenn's Valley | Marion | Homer | Rush | Leavenworth | Crawford |
| Goldsborough | Bartholomew | Hope | Bartholomew | Lebanon | Boone |
| Gold Creek | Brown | Hopewell | Jennings | Lee | Warrick |
| Goshen | Elkhart | Houston | Jackson | Leesburg | Kosciusko |
| Gosport | Owen | Howard | Parke | Leesville | Lawrence |
| Graham | Jefferson | Howesville | Clay | Leipsic | Orange |
| Grand View | Spencer | Hubbard | Clark | Leo | Allen |
| Grant | Grant | Hudson | Laporte | Leopold | Perry |
| Grantsburg | Crawford | Hudsonville | Daviess | Lewis | Vigo |
| Grant's Creek | Switzerland | Huntingburg | Dubois | Lewis Creek | Shelby |
| Granville | Delaware | Huntington | Huntington | Lewisburg | Cass |
| Greenbush | Grant | Huntsville | Madison | Lewisville | Henry |
| Green Castle | Putnam | Huron | Lawrence | Lexington | Scott |
| Greenfield | Hancock | Huth | Franklin | Liberty | Union |
| Greenfield Mills | La Grange | Hyeria | Sullivan | Liberty Center | Wells |
| Green Oak | Fulton | Iba | De Kalb | Liberty Mills | Wabash |
| Greensborough | Henry | Idaville | White | Ligonier | Noble |
| Greensburg | Decatur | Independence | Warren | Lilly Dale | Perry |
| Green's Fork | Wayne | Indianapolis | Marion | Lima | La Grange |
| Greentown | Howard | Indian Field | Morroe | Lumber Lost | Adams |
| Greenville | Floyd | Iwood | Marshall | Lincoln | Cass |
| Greenwood | Johnson | Ireland | Dubois | Linden | Montgomery |
| Greysville | Sullivan | Island Grove | Greene | Linn Grove | Adams |
| Groomsville | Tipton | Jack's Creek | Greene | Linton | Greene |
| Groveland | Putnam | Jackson | Decatur | Lisbon | Noble |
| Grovertown | Stark | Jacksonburg | Wayne | Little River | Allen |
| Groves | Fayette | Jacksonville | Switzerland | Little Walnut | Putnam |
| Guilford | Dearborn | Jadden | Grant | Little York | Washington |
| Guionsville | Dearborn | Jalapa | Grant | Livonia | Washington |
| Guthrie | Lawrence | Jamestown | Boone | Locke | Elkhart |
| Hagerstown | Wayne | Jarvis | De Kalb | Lockport | Carroll |
| Halbert's Bluff | Martin | Jasonville | Kelb | Lodi | Wabash |
| Hall Way | Jay | Jasper | Dubois | Logan | Dearborn |
| Hall | Morgan | Jay | Jay | Logansport | Cass |
| Hall's Corners | Allen | Jefferson | Clinton | London | Shelby |
| Hamilton | Steuben | Jeffersonville | Clark | Lone Tree | Greene |
| Hammond | Marion | Jennings | Franklin | Longwood | Fayette |
| Hanna Station | Laporte | Jerome | Howard | Loogootee | Martin |
| Hannegan | Rush | Jonesborough | Grant | Losantville | Randolph |
| Hanover | Jefferson | Jones' Station | Dearborn | Lovely Dale | Knox |
| Hardinsburg | Washington | Jonesville | Bartholomew | Lowell Mills | Bartholomew |
| Harian | Allen | Jordan | Randolph | Ludlow | Dubois |
| Harmony | Clay | Jordan Village | Owen | Luray | Henry |
| Harrisburg | Fayette | Juliet | Lawrence | Lushers | Perry |
| Harrison | Delaware | Kansas | Bartholomew | Lynn | Randolph |
| Harrstown | Washington | Keck's Church | Martin | Lynnville | Warrick |
| Harrisville | Randolph | Kelso | Dearborn | Mace | Montgomery |
| Harrodsburg | Monroe | Kendallville | Noble | McCameron | Martiu |

| <i>Post Office.</i> | <i>County.</i> | <i>Post Office.</i> | <i>County.</i> | <i>Post Office.</i> | <i>County.</i> |
|---------------------|----------------|---------------------|----------------|---------------------|----------------|
| McCordsville | Hancock | Mongomery's Station | Daviess | New Pittsburg | Randolph |
| McCoy's Station | Decatur | Monticello | White | Newport | Vermillion |
| McCutchanville | Vanderburg | Montmorency | Tippecanoe | New Providence | Clark |
| McDonald's | Orange | Montpelier | Blackford | N-w Retreat | Washington |
| McFadden | Posey | Mooney | Jackson | New Richmond | Montgomery |
| Madison | Jefferson | Moorefield | Switzerland | New Ross | Montgomery |
| Magnolia | Crawford | Mooresburg | Pulaski | New Salem | Rush |
| Mahalasville | Morgan | Moore's Hill | Dearborn | New Salisbury | Harrison |
| Mahon | Huntington | Mooresville | Morgan | Newton Stewart | Orange |
| Manchester | Dearborn | Moore's Vineyard | Bartholomew | Newtonville | Spencer |
| Manhattan | Putnam | Moral | Shelby | Newtown | Fontain |
| Manilla | Rush | Morgantown | Morgan | New Trenton | Franklin |
| Mansfield | Parke | Morgiana | Lawrence | Newville | De Kalb |
| Manville | Jefferson | Morocco | Newton | New Washington | Clark |
| Maples | Allen | Morris | Ripley | New Waverly | Cass |
| Marco | Greene | Morristown | Shelby | New Winchester | Hendricks |
| Marcy | La Grange | Morton | Putnam | Nicholsonville | Putnam |
| Marengo | Crawford | Moscow | Rush | Niconzi | Miami |
| Marietta | Shelby | Mountain Springs | Martin | Nine Mile | Allen |
| Marion | Grant | Mount Auburn | Shelby | Ninevah | Johnson |
| Markle | Huntington | Mount Carmel | Franklin | Noah | Shelby |
| Markleville | Madison | Mount Comfort | Hancock | Noble | Noble |
| Marmont | Marshall | Mount Eba | Huntington | Noblesville | Hamilton |
| Marshfield | Warren | Mount Gilboa | Benton | Normanda | Tipton |
| Mars Hill | Randolph | Mount Hope | De Kalb | North Bend | Stark |
| Martinsburg | Washington | Mount Jefferson | Carroll | North East | Steuben |
| Martinsville | Morgan | Mount Liberty | Brown | Northern Depot | Bone |
| Matz | Clay | Mount Meridian | Putnam | Northfield | Boone |
| Mason | Allen | Mount Moriah | Brown | North Galveston | Kosciusko |
| Mauckport | Harrison | Mount Pleasant | Martin | North Hogan | Ripley |
| Maxinkuckee | Marshall | Mount Prospect | Crawford | North Judson | Stark |
| Maysville | Huntington | Mount Sterling | Switzerland | North Liberty | St. Joseph |
| Mechanicsburg | Henry | Mount Tabor | Monroe | North Madison | Jefferson |
| Medeline | Parke | Mount Vernon | Posey | North Manchester | Wabash |
| Medarysville | Pulaski | Mount Washington | Morgan | Northport | Noble |
| Medora | Jackson | Muddy Fork | Clark | North Salem | Hendricks |
| Melrose | Rush | Mud Lick | Jefferson | Notre Dame | St. Joseph |
| Memphis | Clark | Mulberry | Clinton | Notttingham | Wells |
| Mercury | Madison | Muncie | Delaware | Null's Mills | Fayette |
| Merom | Sullivan | Murray | Wells | Numa | Parke |
| Merrien | Noble | Napoleon | Ripley | Oak | Pulaski |
| Merrillville | Lake | Nash Depot | Vanderburg | Oakdale | Jennings |
| Metamora | Franklin | Nashville | Brown | Oakdam | Vanderburg |
| Meten | Cass | Natchez | Martin | Oakford | Howard |
| Mets | Steuben | Nebraska | Crawford | Oak Forest | Franklin |
| Mexico | Miami | Nebraska | Jennings | Oak Grove | Jasper |
| Miami | Miami | Neff | Randolph | Oakland | Spencer |
| Michigan City | Laporte | Neil's Station | Wayne | Oakland City | Gibson |
| Michigantown | Clinton | Nevada | Tipton | Oak Station | Knox |
| Middlebury | Elkhart | New Albany | Floyd | Oak Woods | Grant |
| Middle Fork | Clinton | New Alsace | Dearborn | Oceola | St. Joseph |
| Middletown | Henry | New Amsterdam | Harrison | Ogden | Henry |
| Miway | Spencer | New Bellsville | Brown | Ogleburg | Franklin |
| Mier | Grant | Newbern | Bartholomew | Olean | Ripley |
| Miffin | Crawford | Newberry | Greene | Olive Hill | Wayne |
| Milan | Ripley | New Boston | Spencer | Oneida | Kosciusko |
| Milford | Kosciusko | New Britton | Hamilton | Ontario | La Grange |
| Mill Ark | Fulton | Newburg | Warick | Onward | Cass |
| Mill Grove | Owen | New Burlington | Delaware | Orange | Fayette |
| Millersburg | Elkhart | New Carlisle | St. Joseph | Orangeville | Orange |
| Milthousen | Decatur | New Castle | Henry | Orchard Grove | Lake |
| Millport | Jackson | New Corner | Delaware | Oregon | Clark |
| Milftown | Crawford | New Corydon | Jay | Ogan Spring | Washington |
| Millville | Henry | New Durham | Laporte | Orland | Steuben |
| Milo | Brown | New Elizabeth | Hendricks | Orleans | Orange |
| Milroy | Rush | New Farmington | Jackson | Osgood | Ripley |
| Milton | Wayne | New Garden | Wayne | Ossian | Wells |
| Mishawaka | St. Joseph | New Goshen | Vigo | Oswego | Kosciusko |
| Mitchell | Lawrence | New Harmony | Posey | Outlet | Lake |
| Mixersville | Franklin | New Haven | Allen | Ovid | Madison |
| Mongoquinong | La Grange | New Holland | Wabash | Owensburg | Greene |
| Monmouth | Adams | New Lancaster | Tipton | Owensville | Gibson |
| Monon | White | New Lebanon | Sullivan | Oxford | Fenton |
| Monroe | Jay | N w Lisbon | Henry | Padiria | Crawford |
| Monroeville | Allen | N w London | Howard | Palestine | Kosciusko |
| Mour-via | Morgan | New Marion | Ripley | Painyra | Harrison |
| Monterey | Pulaski | New Maysville | Putnam | Paoli | Orange |
| Montez | Cass | New Mount Pleasant | Jay | Paris | Jennings |
| Montezuma | Parke | New Paris | Elkhart | Paris Grove | Benton |
| Montgomery | Jennings | New Philadelphia | Washington | Parker | Randolph |

| <i>Post Office.</i> | <i>County.</i> | <i>Post Office.</i> | <i>County.</i> | <i>Post Office.</i> | <i>County.</i> |
|---------------------|----------------|---------------------|----------------|---------------------|----------------|
| Parkersburg | Montgomery | Reddington | Jackson | Sharp's Mills | Harrison |
| Parker's Settlement | Posey | Reelsville | Putnam | Sharpville | Tipton |
| Parkville | Parke | Reese's Mill | Boone | Shawnee Mound | Tippacano |
| Patoka | Gibson | Reiffsburg | Wells | Sheasville | Morgan |
| Patrickburg | Owen | Rensselaer | Jasper | Sheilville | Hamilton |
| Patriot | Switzerland | Reserve | Miami | Shelbyville | Shelby |
| Paw Paw | Miami | Retreat | Jackson | Sidney | Fulton |
| Pecksburg | Hendricks | Reynolds | White | Silver Lake | Kosciusko |
| PeKin | Washington | Richardson | St. Joseph | Silverville | Lawrence |
| Pendleton | Madison | Richland | Ru-h | Simon's Corners | Noble |
| Pennville | Jay | Richmond | Wayne | Six Mile | Jennings |
| Peppertown | Franklin | Rich Valley | Wabash | Slash | Grant |
| Perkinsville | Madison | Richwoods | Delaware | Slate | Jennings |
| Perry | Allen | Ridge Road | Allen | Slate Cut | Clark |
| Perrysburg | Miami | Ridgeville | Randolph | Sligo | Marshall |
| Perrysville | Vermillion | Rigdon | Grant | Smelser's Mills | Rush |
| Peru | Miami | Riley | Vigo | Smithland | Shelby |
| Petersburg | Pike | Ringgold | La Grange | Smithville | Monroe |
| Pettit | Tippecanoe | Rising Sun | Ohio | Smyrna | Decatur |
| Philadelphia | Hancock | River Vale | Lawrence | Snow Hill | Randolph |
| Plattsville | Parke | Roanoke | Huntington | Solsberry | Greene |
| Pickard's Mills | Clinton | Rob Roy | Fontain | Somerset | Wabash |
| Piercetown | Kosciusko | Rocheater | Fulton | Somerville | Gibson |
| Pierceville | Ripley | Rock Creek | Bartholomew | South Bend | St. Joseph |
| Pigeon Roost | Scott | Rockfield | Carroll | South Betheny | Bartholomew |
| Pilot Grove | Newton | Rockford | Jackson | South Boston | Washington |
| Pilot Knob | Crawford | Rockport | Spencer | South Cleaveland | Whitley |
| Pimento | Vigo | Rockville | Parke | South Gate | Franklin |
| Pine City | Morgan | Rogersville | Henry | South Martin | Martin |
| Pine Village | Warren | Rolling Prairie | Laporte | South Milford | La Grange |
| Pinhook | Lawrence | Rome | Perry | Southport | Marion |
| Pittsboro' | Hendricks | Romney | Tippecanoe | South West | Elkhart |
| Pittsburg | Carroll | Rono | Perry | South Whitley | Whitley |
| Plainfield | Hendricks | Root | Allen | Spade's Depot | Ripley |
| Plainville | Daviess | Roselle | Laporte | Spauldingsville | Knox |
| Pleasant | Switzerland | Rosedale | Parke | Sparksville | Jackson |
| Pleasant Grove | Jasper | Rose Hill | Kosciusko | Sparta | Dearborn |
| Pleasant Hill | Montgomery | Roseville | Parke | Spartanburg | Randolph |
| Pleasant Lake | Stauben | Rosewood | Harrison | Spencer | Owen |
| Pleasant Mills | Adams | Ross | Lake | Spencerville | De Kalb |
| Pleasant Ridge | Greene | Rosburg | Decatur | Spiceand | Henry |
| Plymouth | Marshall | Rossville | Clinton | Spring Creek | Cass |
| Po | Allen | Royal Center | Cass | Spring Dale | Harrison |
| Point Commerce | Greene | Royalton | Boone | Springfield | Franklin |
| Point Isabel | Grant | Rushville | Rush | Springfield Mills | Noble |
| Poland | Clay | Russell's Mills | Parke | Spring Hill | Decatur |
| Polk Patch | Warrick | Russellville | Putnam | Springtown | Hendricks |
| Polk Run | Clark | Russiaville | Clinton | Springville | Lawrence |
| Pond Creek Mills | Knox | Rutherford | Switzerland | Sproatts | Sullivan |
| Polesville | Warren | Saint John | Lake | Stamper's Creek | Orange |
| Pony Grove | Howard | Saint Leon | Dearborn | Stanford | Monroe |
| Porter's Roads | Porter | Saint Mary's | Vigo | Star | Rush |
| Porterville | Dubois | Saint Omer | Decatur | State Line | Warren |
| Port Gibson | Gibson | Saint Paul | Decatur | Staunton | Clay |
| Portland | Fontain | Saint Peter's | Franklin | Steam Corner | Fontain |
| Portland Mills | Parke | Saint Wendel's | Posey | Steeles | Rush |
| Posyville | Posey | Salamanca | Jay | Stewartsville | Posey |
| Poston | Ripley | Salem | Washington | Stilesville | Hendricks |
| Prairie | Tipton | Salem Center | Stauben | Stinesville | Mourie |
| Prairie Creek | Vigo | Saltillville | Washington | Stip's Hill | Franklin |
| Prairie Edge | Montgomery | Saluda | Jefferson | Stockdale | Miami |
| Prairieton | Vigo | Sandersville | Vanderburg | Stockton | Owen |
| Prescott | Shelby | Sandy Ridge | Stauben | Stockwell | Tippecanoe |
| Prinam | Backford | Sandford | Vigo | Stoney Point | Jefferson |
| Price | Huntington | San Jacinto | Jennings | Storm's Creek | Jennings |
| Princeton | Gibson | San Pierre | Stark | Strawberry Ridge | Pulaski |
| Prince William | Carroll | Santa Claus | Spencer | Strawtown | Hamilton |
| Prosperity | Madison | Santa Fe | Miami | Stringtown | Ripley |
| Prowsville | Washington | Sardinia | Decatur | Sugar Branch | Switzerland |
| Puddletown | Laporte | Saturn | Whitley | Sugar Creek | Hancock |
| Pulaski | Pulaski | Scpio | Jennings | Sugar Grove | Tippecanoe |
| Putnamville | Putnam | Scotland | Greene | Sugar River | Montgomery |
| Queensville | Jennings | Scottsville | Floyd | Sullivan | Sullivan |
| Quercus Grove | Switzerland | Sellersburg | Clark | Sulphur Hill | Shelby |
| Quincy | Owen | Selma | Delaware | Sulphur Springs | Henry |
| Ragle'sville | Daviess | Sevastopol | Kosciusko | Summit | Whitley |
| Rainsville | Warren | Seymour | Jackson | Summitville | Madison |
| Raleigh | Rush | Shanghai | Howard | Sumption Prairie | St. Joseph |
| Randall | Allen | Shannondale | Montgomery | Summan | Ripley |
| Raysville | Henry | Sharon | Delaware | Swain's Mills | Rush |

| <i>Post Office.</i> | <i>County.</i> | <i>Post Office.</i> | <i>County.</i> | <i>Post Office.</i> | <i>County.</i> |
|---------------------|----------------|---------------------|----------------|---------------------|----------------|
| Swan | Noble | Vistula | Elkhart | White Creek | Jackson |
| Swanville | Jefferson | Volga | Jefferson | White Hall | Owen |
| Sylvan Grove | Clark | Wabash | Wabash | White Lick | Boone |
| Sylvania | Parke | Wadesville | Posey | White Oak Grove | Pike |
| Syracuse | Kosciusko | Wailsboro' | Bartholomew | White's Grove | Newton |
| Tampico | Jackson | Wakarusa | Elkhart | Whitestown | Boone |
| Taylor's Corners | De Kalb | Walkersville | Jasper | Whitesville | Montgomery |
| Taylorville | Bartholomew | Walkertown | St. Joseph | White Water | Wayne |
| Tell City | Perry | Wallace | Fountain | Wickliffe | Crawford |
| Terre Coupee | St. Joseph | Walpole | Hancock | Wild Cat | Carroll |
| Terre Haute | Vigo | Walton | Cass | Williamsburg | Wayne |
| Tetersburg | Tipton | Warren | Huntington | WilliamSPORT | Warren |
| Texas | Washington | Warrington | Hancock | Williamstown | Decatur |
| Thorntown | Boone | Warsaw | Kosciusko | Wilmington | Dearborn |
| Tippecanoe Town | Marshall | Washington | Davies | Wilmot | Noble |
| Tipton | Tipton | Washington Center | Whitley | Willow Branch | Hancock |
| Tolleston | Lake | Waterford | Laporte | Willow Valley | Martin |
| Toronto | Vermillion | Waterloo | Fayette | Winchester | Randolph |
| Toto | Stark | Waterman | Parke | Windfall | Tipton |
| Trafalgar | Johnson | Waveland | Montgomery | Windsor | Randolph |
| Transitville | Tippecanoe | Waverly | Morgan | Winfield | Lake |
| Trask | Grant | Wawaka | Noble | Winnamac | Pulaski |
| Trenton | Randolph | Waw-pe-cong | Miami | Winslow | Pike |
| Trinity Springs | Marshall | Way | Ripley | Winterrowd | Shelby |
| Tripton | Jennings | Wamansville | Bartholomew | Wintersville | Decatur |
| Troy | Perry | Waynesburg | Decatur | Wirt | Jefferson |
| Tunnelton | Lawrence | Waynetown | Montgomery | Wolcott's Mills | La Grange |
| Turkey Creek | Steuben | Waynesville | Bartholomew | Wolf Creek | Marshall |
| Torman's Creek | Sullivan | Webster | Wayne | Wolf Lake | Noble |
| Twelve Mile | Cass | Weisburg | Dearborn | Woodbury | Hamilton |
| Two Mile Prairie | Pulaski | Wenona | Henry | Woodland | St. Joseph |
| Tyner City | Marshall | Wesley | Montgomery | Wooster | Kosciusko |
| Union | Pike | West Buena Vista | Gibson | Worth | Dubois |
| Union City | Randolph | Westchester | Jay | Worthington | Greene |
| Union Mills | Lapote | West Creek | Lake | Worthsville | Johnson |
| Unionville | Monroe | Westfield | Hamilton | Wright | Greene |
| Urbana | Wabash | West Kinderhook | Tipton | Wright's Mills | Parke |
| Utica | Clark | Westland | Hancock | Wright's Corners | Dearborn |
| Valeene | Orange | West Lebanon | Warren | Wyandotte | Tippecanoe |
| Valonia | Jackson | West Liberty | Howard | Wynn | Franklin |
| Valparaiso | Porter | West Newton | Marion | Xenia | Miami |
| Van Buren | Clay | West Point | Tippecanoe | Yankeetown | Warrick |
| Vandalia | Owen | Westport | Decatur | Yellow Creek | Kosciusko |
| Vera Cruz | Well | Westville | Laporte | York Center | Steuben |
| Vermont | Howard | Wheatland | Knox | Yorktown | Delaware |
| Vernon | Jennings | Wheatonville | Warrick | Yorkville | Dearborn |
| Versailles | Ripley | Wheatville | Miami | Yountsville | Montgomery |
| Vevay | Switzerland | Wheeler | Porter | Zanesville | Wells |
| Victor | De Kalb | Wheeling | Delaware | Zenas | Jennings |
| Vienna | Scott | Whitcomb | Franklin | Zimburg | Madison |
| Vincennes | Knox | White Cottage | Harrison | Zionsville | Boone |

LIST OF POST OFFICES

IN THE

STATE OF KENTUCKY.

| <i>Post Office.</i> | <i>County.</i> | <i>Post Office.</i> | <i>County.</i> | <i>Post Office.</i> | <i>County.</i> |
|---------------------|----------------|---------------------|----------------|---------------------|----------------|
| Aaron's Run | Montgomery | Aspen Grove | Pendleton | Barrick | Greene |
| Abbottsford | Trimble | Athens | Fayette | Baugh's Station | Logan |
| Adairsville | Logan | Atkinson | Christian | Bear Creek | Owsley |
| Adams' Mills | Pulaski | Augusta | Bracken | Beard's Station | Oldham |
| Albany | Clinton | Aurora | Marshall | Bear Wallow | Barren |
| Alexandria | Campbell | Bacon Creek | Hart | Beattyville | Owsley |
| Allendale | Greene | Bainbridge | Christian | Beaver Dam | Ohio |
| Allenville | Todd | B Id Eagle | Bath | Beaver Lick | Boone |
| Alma | Warren | Bald Knob | Franklin | Bedford | Trimble |
| Alpha | Clinton | Ballardsville | Oldham | Beech Fork | Washington |
| Amanda | Greenup | Barboursville | Knox | Beechland | Washington |
| Autioch | Washington | Bark Camp Mills | Whitley | Bee Lick | Lincoln |
| Ashbysburg | Hopkins | Bardstown | Nelson | Bee Spring | Edmonson |
| Ashland | Boyd | Barksdale | Marshall | Bell | Morgan |

| <i>Post Office.</i> | <i>County.</i> | <i>Post Office.</i> | <i>County.</i> | <i>Post Office.</i> | <i>County.</i> |
|---------------------|----------------|---------------------|----------------|---------------------|---------------------|
| Belmont | Bullitt | Cane Spring Depot | Bullitt | Curdsville | Davies ^s |
| Belle Ombre | Ballard | Cane Valley | Adair | Curry's Run | Harrison |
| Belle View | Christian | Caney | Morgan | Cutshin | Perry |
| Bell's Mines | Crittenden | Caneyville | Grayson | Cynthiana | Harrison |
| Bell's Trace | Carter | Cannonsburg | Greenup | Cypress | Union |
| Bennettsville | Hancock | Canton | Trigg | Dabney | Pulaski |
| Benson | Franklin | Carlisle | Nicholas | Dale | Campbell |
| Benton | Marshall | Carlow | Hopkins | Dallman's Creek | Logan |
| Berlin | Bracken | Carrollton | Carroll | Dallas | Pulaski |
| Berry's Lick | Butler | Carrsville | Livingston | Danville | Boyle |
| Berry's Station | Harrison | Carthage | Campbell | Daysville | Todd |
| Bethel | Bath | Casey Creek | Adair | Delaware | Daviess |
| Bethlehem | Henry | Caseyville | Union | Demossville | Pendleton |
| Bewleyville | Breckenridge | Cash's Knob | Montgomery | Deposit | Jefferson |
| Big Cliff | Grayson | Cassity's Mills | Morgan | Depot | Graves |
| Big Hill | Madison | Catapa Grove | Greene | D. vi'l's Creek | Wolf |
| Big Ready | Edmonson | Cat owa | Pendleton | Dixon | Webster |
| Big Rock | Harlan | Catlettsburg | Boyd | Donaldson | Trigg |
| Big Spring | Breckenridge | Cato | Pulaski | Doughty's Creek | Warren |
| Birds-ville | Livingston | Cave City | Burr- | Dover | Mason |
| Birmingham | Marshall | Cayce's Station | Fulton | Downingsville | Grant |
| Bitter Water | Bullitt | Caves | Carter | Dry Ridge | Grant |
| Blackford | Hancock | Cedar Creek | Jefferson | Dubin | Graves |
| Black Lick | Logan | Cedar Springs | Allen | Ducker's | Woodford |
| Black Walnut | Barren | Center | Metcalfe | Dunaway's | Clark |
| Black Water | Morgan | Centerfield | Oldham | Duncan | Mercer |
| Blandville | Ballard | Centerpoint | Monroe | Dycusburg | Crittenden |
| Bloomfield | Nelson | Centerville | Bourton | Eagle Hill | Owen |
| Bloomington | Magoffin | Ceralvo | Ohio | Earle's | Muhlenburg |
| Blue Lick Springs | Nicholas | Chapel Hill | Allen | East Fork | Metcalfe |
| Blue Spring Grove | Barren | Chaplin | Nelson | Eddyville | Lyon |
| Bhan | Mercer | Charleston | Hopkins | Edmonton | Metcalfe |
| Bolton | Lawrence | Cher-kee | Lawrence | Edmundsville | Barren |
| Boone | Boone | Cheshire's Store | Anderson | Elizabethtown | Hardin |
| Boone Furnace | Carter | Chicago | Marion | Elzaville | Fleming |
| Booneville | Owsley | Christiansburg | Shelby | Elk Creek | Spencer |
| Bordley | Union | Christy's Fork | Morgan | Elk Spring | Warren |
| Boston | Nelson | Clarksburg | Lewis | Elkton | Todd |
| Boston Station | Pendleton | Clay | Union | Ell-ton | Madison |
| Bowling Green | Warren | Claysville | Harrison | Ellwood | Muhlenburg |
| Boyd's Station | Harrison | Clay's Village | Shelby | Elm | Billard |
| Bradfordsville | Marion | Clear Creek | Knox | Eminence | Henry |
| Brandenburg | Mead | Clear Fork | Whitley | Empire Iron Works | Trigg |
| Brasherville | Perry | Clear Spring | Graves | Escipion | Logan |
| Breckenridge | Pike | Cleaveland | Fayette | Estel Furnace | Es ill |
| Breedings | Adair | Clifton's Mills | Breckenridge | Exchange | McCracken |
| Bremen | Muhlenburg | Clifty | Todd | Fair Dealing | Marshall |
| Bridgeport | Franklin | Clinton | Hickman | Fairfield | Nelson |
| Briensburg | Marshall | Clintonville | Bourbon | Fairview | Todd |
| Brigg's Mills | Ohio | Clio | Wayne | Falls of Blain | Lawrence |
| Bristow Station | Warren | Cloverport | Breckenridge | Falls of Harrod | Jefferson |
| Broadwell | Harrison | Clyde | Hopkins | Falls of Rough | Grayson |
| Brook's Station | Bullitt | Cogar's Landing | Jessamine | Falmouth | Pendleton |
| Brookville | Bracken | Cold Spring | Campbell | Fan'y Farm | Graves |
| Brownsborough | Oldham | Cold Water | Callaway | Farm Dale | Farmer |
| Brownsville | Edmonson | Colemansville | Harrison | Farmer's | Rowan |
| Bryantville | Garrard | Columbia | Adair | Farmersville | Caldwell |
| Buckeye | Garrard | Columbas | Hick-an | Farmington | Graves |
| Buckhorn | Ohio | Concord | Lewis | Felicia | Graves |
| Buena Vista | Harrison | Comersville | Harrison | Ferguson's Station | Logan |
| Buford | Ohio | Consolation | Shelby | Fern Creek | Jefferson |
| Bullittsville | Boone | Constance | Boone | Fern Leal | Mason |
| Burlington | Boone | Cool Spring | Ohio | Felixville | Greene |
| Burnsville | Cadwell | Coral Hill | Barren | Finchville | Shelby |
| Bush's Store | Lancet | Cordova | Grant | Fisherville | Jefferson |
| Butlersville | Allen | Cornett's Mills | Letcher | Flat Creek | Clay |
| Buzzard Roost | Nicholas | Cornis ville | Mercer | Flagg Spring | Cannell |
| Butler | Pendleton | Corydon | Henderson | Flat Lock | Knox |
| Cabin Creek | Lewis | Cotton Wood | Christian | Flat Rock | Bour- |
| Cadiz | Trigg | Covington | Kenton | Flat Woods | Marshall |
| Cairo | Henderson | Crab Orchard | Lincoln | Flemingsburg | Fleming |
| Calhoun | McLean | Creelsburg | Russell | Flippin | Mourie |
| California | Campbell | Crittenden | Grant | Flint Island | Mead |
| Callahan | Greene | Crittenden Springs | Crittenden | Florence | Boone |
| Callaway | Harlan | Cromwell | Ohio | Flower Creek | Pendleton |
| Camargo | Montgomery | Cropper's Depot | Shelby | Floydsburg | Oldham |
| Camdenville | Anderson | Cro-s Plains | Barren | Ford's Ferry | Crittenden |
| Campbellsburg | Henry | Crow's Pond | Daviess | Fordsville | Ohio |
| Campbellsville | Taylor | Cuba | Graves | Forest Retreat | Nicholas |
| Camp Creek | Crittenden | Cumberland Ford | Knox | Forks of Elkhorn | Franklin |

| <i>Post Office.</i> | <i>County.</i> | <i>Post Office.</i> | <i>County.</i> | <i>Post Office.</i> | <i>County.</i> |
|---------------------|----------------|---------------------|----------------|---------------------|----------------|
| Fort Jefferson | Ballard | Harrellville | Butler | Laurel Bluff | Muhlenburg |
| Foster | Bracken | Hartford | Ohio | Laurel Bridge | Laurel |
| Fountain Run | Monroe | Haskinsville | Greene | Laurel Fork | Bath |
| Fowler's Creek | Kenton | Havilandville | Harrison | Lawrenceburg | Anderson |
| Fraukfort | Franklin | Hawesville | Hancock | Lanesville | Floyd |
| Franklin | Simpson | Hays' Spring | Jefferson | Lead Hill | Muhlenburg |
| Franklin & Roads | Hardin | Haysville | Marion | Leander | Graves |
| Franklinton | Henry | Hazard | Perry | Lebanon | Marion |
| Fredericktown | Washington | Hazle Green | Wolfe | Leesburg | Harrison |
| Freedom | Casey | Hazlewood | Ballard | Leonard | Harlan |
| Fredonia | Caldwell | Head Quarters | Nicholas | Levee | Montgomery |
| Friendship | Hardin | Hebbardsville | Henderson | Lewisport | Hancock |
| Frozen Creek | Breathitt | Hearin's Store | Union | Lexington | Fayette |
| Fruit Hill | Christian | Hebron | Boone | Liberty | Casey |
| Fulton | Fulton | Helena | Mason | Licking Station | Morgan |
| Gainesville | Allen | Henderson C. H. | Henderson | Lindsay's Mills | Trigg |
| Galway | Simpson | Henry's & Roads | Todd | Line Creek | Pulaski |
| Gardnersville | Pendleton | Henrys ville | Logan | Litchfield | Grayson |
| Garnettsville | Mead | Hickman | Fulton | Little Eagle | Scott |
| Garrettsburg | Christian | Hickory Flat | Simpson | Little Prairie | Hopkins |
| Garrett | Mead | Hickory Grove | Graves | Little Sandy | Morgan |
| Garriot's Landing | Trimble | Hico | Callaway | Livermore | McLean |
| Geneva | Henderson | High Grove | Nelson | Lockport | Henry |
| George's Creek | Lawrence | Highland | Bath | Lockwood | Lawrence |
| Georgetown | Scott | Hillsboro' | Fleming | Locust Grove | Callaway |
| Germantown | Ma-on | Hilton | Monroe | Locust Mills | Bracken |
| Gills' Mills | Bath | Hine's Mills | Ohio | Logan's Mills | Logan |
| Ghent | Carroll | Hodgensville | La Rue | Logansport | Butler |
| Glasgow | Barren | Hood's Fork | Johnson | London | Laurel |
| Glenn Brook | Hart | Hood's Run | Greenup | Long Run | Jefferson |
| Glen's Fork | Adair | Hopkinsville | Christian | Long View | Christian |
| Glencoe | Gallatin | Horse Shoe Bottom | Russell | Lowville | Pike |
| Glendale | Hardin | Horsewell | Barren | Loretto | Marion |
| Glenville | McLean | Howard's Mills | Montgomery | Lost Creek | Breathitt |
| Golden Pond | Trigg | Horse Cave | Hart | Lost Run | Breckenridge |
| Goochland | Madison | Houston | Bourbon | Lot | Whitley |
| Good's Precinct | Clark | Howell's Springs | Hardin | Louisa Court House | Lawrence |
| Gordonville | Logan | Howe's Valley | Hardin | Louisville | Jefferson |
| Goshen | Oldham | Hudsonville | Breckenridge | Lovelaceville | Ballard |
| Gonge's | Grant | Hustinville | Lincoln | Lowell | Garrard |
| Gradyville | Adair | Hutchison's | Bourbon | Lone Station | Bourbon |
| Gracenberg | Shelby | Independence | Kenton | Lusby's Mills | Owen |
| Grant's Lick | Campbell | Indian Bottom | Letcher | Lynn | Greenup |
| Grassy Creek | Morgan | Indian Spring | Campbell | Lynn Camp | Knox |
| Gratz | Owen | Irvine | Estill | McDanul's Store | Breckenridge |
| Gray Hawk | Jackson | Irvinville | Nicholas | McKenzie's Mill | Christian |
| Grayson C. H. | Carter | Jackton | Breathitt | McAfee | Mercer |
| Grayson Springs | Grayson | Jamestown | Russell | McGee | Jackson |
| Graysville | Todd | Jeffersonton | Jefferson | McLean's Retreat | Daviess |
| Great Crossings | Scott | Jericho | Henry | Macedonia | Grant |
| Green Castle | Warren | Jessamine | Jessamine | Mackville | Washington |
| Green Grove | Clinton | Jesse's Store | Shelby | Madisonville | Hopkins |
| Green Hall | Owsley | Joe's Lick | Madison | Magnolia | La Rue |
| Green River | Hart | Johnson's Forks | Morgan | Mammoth Cave | Edmonson |
| Greensburg | Greene | Kane | Campbell | Manchester | Clay |
| Greenup C. H. | Greenup | Kansas | Graves | Mannsville | Taylor |
| Greenville | Muhlenburg | Keene | Jessamine | Manton | Marion |
| Grundy | Pulaski | Kenton | Kenton | Marble Creek | Fayette |
| Gum Grove | Union | Kentontown | Harrison | Marine | Lewis |
| Hadensville | Todd | Keysburg | Logan | Marion | Crittenden |
| Hadley | Warren | Kiddville | Clark | Marrowbone | Cumberland |
| Hague | Logan | Kingston | Madison | Marsh Creek | Whitley |
| Hall | Hopkins | Kinniconick | Lewis | Marshall's | Bath |
| Hamilton | Boone | Kirksville | Madison | Martinsburg | Monroe |
| Hamilton's Store | Pike | Knottsville | Daviess | Masonville | Daviess |
| Hammonville | Hart | Knoxville | Pendleton | Massack | McCracken |
| Hampton's Mills | Morgan | Lacona | Jefferson | Mauldin | Jackson |
| Hanly | Jessamine | La Fayette | Christian | Mayfield | Graves |
| Hardensburg | Breckenridge | La Fontaine | Harlan | May's Lick | Mason |
| Harlan | Harlan | La Grange | Oldham | Maysville | Mason |
| Hardscrabble | Grant | Lair's Station | Harrison | Meadow Creek | Whitley |
| Harmony | Owen | Lancaster | Garrard | Meadville | Mead |
| Harrisonville | Shelby | Latonias Springs | Kenton | Melvin | Ballard |
| Harrodsburg | Mercer | Laura Furnace | Trigg | Menelos | Madison |

| <i>Post Office.</i> | <i>County.</i> | <i>Post Office.</i> | <i>County.</i> | <i>Post Office.</i> | <i>County.</i> |
|---------------------|----------------|-----------------------|----------------|----------------------|----------------|
| Middleburg | Casey | Nolen | Hardin | Prestonburg | Floyd |
| Middle Fork | Jackson | Northcott's Store | Boone | Prestonville | Carroll |
| Middletown | Jefferson | North Fork | Mason | Prewitt's Knob | Barren |
| Midway | Henry | North Hill | Wayne | Princeton | Caldwell |
| Midway | Woodford | North Middletown | Bourbon | Proctor | Owsley |
| Milburn | Ballard | Oakford | Daviess | Prosperity | Lawrence |
| Milford | Braeken | Oak Grove | Christian | Providence | Hopkins |
| Military Institute | Franklin | Oakland Mills | Nicholas | Ptyorsburg | Graves |
| Mills | Christian | Oakland Station | Warren | Quality Valley | Butler |
| Milledgeville | Lincoln | Oak Woods | Fleming | Quincy | Lewis |
| Millersburg | Bourbon | O'Bannon | Jefferson | Rabbittsville | Logan |
| Millerstown | Grayson | Oddville | Harrison | Radford | Callaway |
| Millersville | Russell | Oldhamburg | Oldham | Raleigh | Union |
| Mill Grove | Madison | Old Town | Greenup | Randolph | Metcalfe |
| Mill Spring | Wayne | Olive Hill | Carter | Raven Creek | Harrison |
| Milton | Trimble | Olive | Marshall | Raywick | Marion |
| Milltown | Adair | Olympian Springs | Bath | Readyville | Butler |
| Millwood | Mason | Orangeburg | Mason | Red Hill | Hardin |
| Minerva | Mason | Owensboro | Daviess | Red River Iron Works | Estill |
| Mintonville | Casey | Owenton | Owen | Relief | Morgan |
| Mitchellsburg | Boyle | Owingsville | Bath | Richland | Butler |
| Model Mills | Muhlenburg | Oxford | Scott | Richelieu | Logan |
| Monroe | Hart | Pace's | Metcalfe | Richmond | Madison |
| Monterey | Owen | Paducah | McCracken | Rich Pond Grove | Warren |
| Montgomery | Trigg | Pageville | Barren | Richmond | Boone |
| Monticello | Wayne | Paint Lick | Garrard | Riffe's Roads | Lawrence |
| Moorefield | Nicholas | Paintsville | Johnson | Rio | Hart |
| Morehead C. H. | Rowan | Palma | Marshall | River View | Jefferson |
| Moreland | Bourbon | Paradise | Muhlenburg | Roaring Spring | Trigg |
| Morgan | Pendleton | Paris | Bourbon | Robertson's Station | Harrison |
| Morganfield | Union | Park | Barren | Robersonville | Hardin |
| Morgantown | Butler | Parksville | Boyle | Robinson's Creek | Pike |
| Morning View | Kenton | Parmleysville | Wayne | Rochester | Butler |
| Mortonsville | Woodford | Payne's Depot | Scott | Rock Bridge | Monroe |
| Moscow | Hickman | Peach Orchard | Lawrence | Rock Castle | Trigg |
| Motier | Pendleton | Peel'd Oak | Bath | Rock Dale | Owen |
| Mount Aerial | Allen | Pekin | Jessamine | Rock Haven | Mead |
| Mount Carmel | Fleming | Pembroke | Christian | Rockhold's | Whitley |
| Mount Eden | Spencer | Perryville | Boyle | Rockhouse | Bath |
| Mount Freedom | Jessamine | Petersburg | Boone | Rockland Mills | Barren |
| Mount Gilead | Mason | Pewee Valley | Oldham | Rock Lick | Breckenridge |
| Mount Ida | Montgomery | Piketon | Pike | Rock Point | Henry |
| Mount Olivet | Braeken | Pilot Knob | Todd | Rocky Hill | Barren |
| Mount Savage | Carter | Pine Bluff | Callaway | Rocky Hill Station | Edmonson |
| Mount Sterling | Montgomery | Pine Grove | Clark | Rogersville | Madison |
| Mount Vernon | Rock | Pitt's Point | Ballitt | Rolling Fork | Nelson |
| Mount Washington | Eullitt | Planter's Hall | Breckenridge | Roscoe | Todd |
| Mount Zion | Perry | Pleasant Grove | Ohio | Rose Hill | Laurel |
| Mud Lick | Monroe | Pleasant Grove Mills | Fleming | Roseville | Barren |
| Munfordville | Hart | Pleasant Hill | Mercer | Ross' Ferry | Livingston |
| Munday's Landing | Woodford | Pleasant Home | Owen | Rough and Ready | Anderson |
| Murray | Callaway | Pleasant Point | Daviess | Round Stone | Rock Castle |
| Murphysville | Mason | Pleasant Ridge | Daviess | Rowena | Russell |
| Napoleon | Gallatin | Pleasant Vale | Todd | Rowlett's Depot | Hart |
| Neatsville | Adair | Pleasant Valley Mills | Nicholas | Royalton | Russell |
| Nebo | Hopkins | Pleasant View | Todd | Ruckersville | Clark |
| Nelson Furnace | Nelson | Pleasureville | Henry | Ruddle's Mills | Bourbon |
| Nevada | Mercer | Plummer's Mill | Fleming | Rumsey | McLean |
| Newberry | Wayne | Point Curve | Graves | Russell's Springs | Russell |
| New Castle | Henry | Point Pleasant | Ohio | Russellville | Logan |
| New Columbus | Owen | Polkville | Warren | Rutland | Harrison |
| New Concord | Callaway | Pollard's Tan Yard | Caldwell | Saint Mary's | Marion |
| New Haven | Nelson | Pond River Mills | Muhlenburg | Saint Matthew's | Jefferson |
| New Hope | Nelson | Poole's Mills | Henderson | Salem | Livingston |
| New Liberty | Owen | Poor Fork | Harlan | Salina | Jefferson |
| New Market | Marion | Poplar Flat | Lewis | Saloma | Taylor |
| Newport | Campbell | Poplar Grove | Owen | Salt Lick | La Rue |
| New Roe | Allen | Poplar Hill | Casey | Salvisa | Mercer |
| Newstead | Christian | Poplar Neck | Nelson | Samuel's Depot | Nelson |
| New Woodburn | Warren | Poplar Plains | Fleming | Sandifer's Store | Carroll |
| New Texas | Hickman | Portland | Jefferson | Santa Fe | Bracken |
| Newtown | Scott | Port Royal | Henry | Saratoga | Lyon |
| Nicholasville | Jessamine | Pott's Mills | Jessamine | Sardis | Mason |
| Nobob | Barren | Powersville | Bracken | Savera | Owen |

| <i>Post Office.</i> | <i>County.</i> | <i>Post Office.</i> | <i>County.</i> | <i>Post Office.</i> | <i>County.</i> |
|---------------------|----------------|-------------------------------|----------------|---------------------|----------------|
| Scaffold Cane | Rock Castle | Stoner | Clark | Walnut Valley | Clark |
| Scottsville | Allen | Stoney Point | Bourbon | Walton | Boone |
| Seventy-Six | Clinton | Sugar Creek | Gallatin | Warfield | Lawrence |
| Sexton's Creek | Clay | Sugar Grove | Butler | Warsaw | Gallatin |
| Shady Grove | Crittenden | Sugar Plant | Metcalfe | Washington | Mason |
| Sharpsburg | Bath | Sulphur Lick | Monroe | Waterford | Spencer |
| Shawwan | Bourbon | Sulphur Springs | Muhlenburg | Waterloo | Pulaski |
| Shelbyville | Shelby | Sulphur Well | Jessamine | Watson's | Marshall |
| Shepherdsville | Bullitt | Summersville | Greene | Waynesboro' | Lincoln |
| Sherburn Mills | Fleming | Sunfish | Edmonson | Weavertown | Wayne |
| Shiloh | Callaway | Swiftsville | Wolfe | Webster | Breckenridge |
| Short Creek | Grayson | Symsonia | Graves | Wesley | Hickman |
| Shortsville | Bullitt | Taylorville | Spencer | Weston | Nicholas |
| Side View | Montgomery | Temperance Hill | Warren | Westonburg | Crittenden |
| Simpsonville | Shelby | Temperance Mount | Simpson | West Liberty | Morgan |
| Slack | Mason | Texas | Washington | West Point | Hardin |
| Slaughtersville | Webster | Thompsonville | Pulaski | Westport | Oldham |
| Sligo | Henry | Three Forks | Barren | Whippoorwill | Laurel |
| Smileytown | Spencer | Three Prong | Greenup | White Hall | Madison |
| Smithfield | Henry | Three Springs | Hart | White Lilly | Laurel |
| Smithland | Livingston | Tibbatt's $\frac{1}{2}$ Roads | Campbell | White Oak Hill | Fleming |
| Smith's Grove | Warren | Tilton | Fleming | Whitesburg | Letcher |
| Smith's Mills | Henderson | Tippecanoe | Ohio | White Sulphur | Scott |
| Snow Hill | Callaway | Tolesborough | Lewis | Whitesville | Daviess |
| Social Hill | McLean | Tompkinsville | Monroe | Whitley C. H. | Whitley |
| Somerset | Pulaski | Tracy | Barren | Wickliffe | Nelson |
| Sonora | Hardin | Traveler's Rest | Owsley | Wild Cat | Whitley |
| South Carrollton | Muhlenburg | Trenton | Todd | Williams | Christian |
| South Fork | Owsley | Troy | Woodford | Williamstown | Grant |
| South Union | Logan | Truittsville | Greenup | Willisburg | Washington |
| Southville | Shelby | Turkey Foot | Scott | Wilson's Creek | Graves |
| Sparta | Owen | Union | Boone | Wilsonville | Spencer |
| Speedwell | Madison | Union Star | Breckenridge | Winchester | Clark |
| Spottsville | Henderson | Uniontown | Union | Winona | Trimble |
| Spring Bank | Franklin | Upper Tygart | Carter | Wise's Mill | Henderson |
| Springfield | Washington | Uptonville | La Rue | Withesville | Caldwell |
| Springport | Henry | Vanceburg | Lewis | Woodbine | Whitley |
| Spring Station | Woodford | Vandenburg | Hopkins | Woodbury | Butler |
| Spence Grove | Owsley | Van Dyke's Mill | Spencer | Woodlawn | Morgan |
| Stamperton | Owen | Verona | Boone | Woodsonville | Hart |
| Stamping Ground | Scott | Versailles | Woodford | Woodstock | Pulaski |
| Stauford | Lincoln | Vienna | Clark | Woodville | Ballard |
| Stanton | Powell | Vine Grove | Hardin | Woolridge's Store | Christian |
| Stapleton | Mead | Viola Station | Graves | Worthville | Carroll |
| Star Furnace | Carter | Visalia | Kenton | Wightsville | Pulaski |
| Stately's Run | Grant | Volney Station | Logan | Wyoming | Bath |
| State Line | Fulton | Wadesboro' | Marshall | Yellow Creek | Knox |
| Stephensburg | Hardin | Wallonia | Trigg | Yelvington | Daviess |
| Stephensport | Breckenridge | Walnut Flat | Lincoln | Zion | Henderson |
| Still Water | Wolfe | Walnut Hill | Fayette | | |

LIST OF POST OFFICES

IN THE

STATE OF ILLINOIS.

| <i>Post Office.</i> | <i>County.</i> | <i>Post Office.</i> | <i>County.</i> | <i>Post Office.</i> | <i>County.</i> |
|---------------------|----------------|---------------------|----------------|---------------------|----------------|
| Abingdon | Knox | Algonquin | McHenry | Angola | Lake |
| Accommodation | Effingham | Akron | Peoria | Anna | Union |
| Adams | Adams | Alhambra | Madison | Annapolis | Crawford |
| Addison | Dupage | Allen's Springs | Pope | Annawan | Henry |
| Adeline | Ogle | Alma | Marion | Antioch | Lake |
| Ainsworth Station | Cook | Alton | Madison | Appanoose | Hancock |
| Akin | Franklin | Alum Rock | La Salle | Apple Creek | Greene |
| Albany | Whitesides | Amboy | Lee | Apple River | Jo Daviess |
| Albion | Edwards | Amity | Livingston | Arcadia | Morgan |
| Alden | McHenry | Ancona | Livingston | Areola | Coles |
| Aledo | Mercer | Andalusia | Rock Island | Arenzville | Cass |
| Alexander | Morgan | Andover | Henry | Argo | Carroll |

| <i>Post Office.</i> | <i>County.</i> | <i>Post Office.</i> | <i>County.</i> | <i>Post Office.</i> | <i>County.</i> |
|---------------------|----------------|---------------------|----------------|---------------------|----------------|
| Argyle | McDonough | Big Rock | Kane | Bushnell | McDonough |
| Arlington | Bureau | Big Rush Creek | Jo Daviess | Butler | Montgomery |
| Armington | Tazewell | Big Spring | Shelby | Byron | Ogle |
| Armstrong | Wabash | Big Woods | Dupage | Cairo | Alexander |
| Aroma | Kankakee | Birmingham | Schuylcr | Caledonia | Pulaski |
| Asbury | La Salle | Bishop Hill | Henry | Caledonia Station | Boone |
| Ashby | Coles | Blackberry | Kane | Calhoun | Richland |
| Ash Grove | Iroquois | Blackberry Station | Kane | Camargo | Coles |
| Ashkum | Iroquois | Black Oak | Wayne | Cambridge | Henry |
| Ashland | Cass | Blair | Randolph | Camden | Schuyler |
| Ashley | Washington | Blairsville | Williamson | Camden Mills | Rock Island |
| Ashmore | Coles | Blandinsville | McDonough | Cameron | Warren |
| Ash Ridge | Massac | Blyven's Mill | McHenry | Campbell | Coles |
| Assumption | Christian | Blood's Point | De Kalb | Camp Grove | Stark |
| Astoria | Fulton | Bloomfield | Edgar | Camp Point | Adams |
| Athens | Menard | Bloomington | Dupage | Canton | Fulton |
| Athensville | Greene | Bloomington | McLean | Carbon | Mercer |
| Atkinson | Henry | Bloomville | Kankakee | Carbon Cliff | Rock Island |
| Atlanta | Logan | Bloom | Cook | Carbondale | Jackson |
| Atlas | Pike | Blue Grass | Vermillion | Cary Station | McHenry |
| Attila | Williamson | Blue Island | Cook | Carlinville | Macoupin |
| Anburn | Sangamon | Blue Point | Wayne | Carlyle | Clinton |
| Andubon | Montgomery | Blue Ridge | Jefferson | Carrent Prairie | Perry |
| Augusta | Hancock | Blueville | Christian | Carmi | White |
| Aurora | Kane | Bluff Dale | Greene | Carpentersville | Kane |
| Ava | Jackson | Bluffville | Carroll | Carrollton | Greene |
| Avery | Jo Daviess | Bolton | Williamson | Cartersville | Jasper |
| Aviston | Clinton | Bond's Point | Christian | Carthage | Hancock |
| Avoca | Livingston | Bon Pas | Richland | Carter | Sangamon |
| Avon | Fulton | Bonus | Boone | Casey | Clark |
| Bal-cock's Grove | Dupage | Bonwell | Edgar | Caseyville | St. Clair |
| Baileyville | Ogle | Book | Pope | Cass | Dupage |
| Bainbridge | Williamson | Boone | Boone | Catlin | Vermillion |
| Baldwinville | Edgar | Boot | Richland | Cave | Franklin |
| Bankston | Saline | Bourbon | Douglas | Cave in Rock | Hardin |
| Bardolph | McDonough | Bowling Green | Fayette | Cayuga | Livingston |
| Barclay | Ogle | Boynton | Tazewell | Cedar Bluff | Johnson |
| Barreville | McHenry | Bradford | Stark | Cedarville | Stephenson |
| Barrington Station | Cook | Bradley | Jackson | Centerville | Piatt |
| Barr's Store | Macoupin | Breckenridge | Pope | Central City | Marion |
| Barry | Pike | Breese | Greene | Centralia | Marion |
| Basco | Hancock | Bremen | Randolph | Center Point | Knox |
| Batavia | Kane | Brickton | Cook | Center Ridge | Mercer |
| Bates | Sangamon | Bridgeport | Lawrence | Cerro Gordo | Piatt |
| Bath | Mason | Brighton | Macoupin | Chambersburg | Pike |
| Beardstown | Cass | Brimfield | Peoria | Champaign | Champaign |
| Bear Creek | Montgomery | Bristol | Kendall | Chandlerville | Cass |
| Beaver Creek | Bond | Bristol Station | Kendall | Channahon | Will |
| Beaverton | Boone | Broad Oaks | Pope | Charleston | Coles |
| Beaverville | Iroquois | Broadwell | Logan | Chatham | Sangamon |
| Beck's Creek | Shelby | Brooklyn | Schuyler | Chatsworth | Livingston |
| Bedford | Pike | Brookville | Ogle | Chebanse | Iroquois |
| Bedfordville | Henderson | Browning | Schuyler | Chelsea | Will |
| Belden | McHenry | Bruce | McDonough | Chemung | McHenry |
| Bell Air | Crawford | Brunswick | Peoria | Cheney's Grove | McLean |
| Bell Plain | Marshall | Brush Creek | Wayne | Chenoa | McLean |
| Belle Prairie | Hamilton | Brushy Fork | Coles | Cherry Grove | Carroll |
| Belleville | St. Clair | Buck | Hamilton | Cherry Valley | Winnebago |
| Bellyview | Calhoun | Buck Hart | Christian | Chester | Randolph |
| Belvidere | Boone | Buck Horn | Brown | Chesterfield | Macoupin |
| Belwood | Iroquois | Buda | Bureau | Chicago | Cook |
| Bement | Piatt | Buena Vista | Stephenson | Chill | Hancock |
| Benton | Franklin | Buffalo | Gallatin | Chili Centre | Hancock |
| Berlin | Sangamon | Buffalo Prairie | Rock Island | Chillicothe | Peoria |
| Bernadotte | Fulton | Bulkley | Iroquois | Chismanville | Gallatin |
| Berlyton | Cass | Bullbous Grove | Kankakee | Circleville | Tazewell |
| Berwick | Warren | Bunker Hill | Macoupin | Clark Center | Clark |
| Bethalto | Madison | Bureau Junction | Bureau | Clay | La Salle |
| Bethel | Morgan | Burkeville | Monroe | Clay City | Clay |
| Beulah | De Kalb | Burlington | Kane | Clayton | Adams |
| Beverly | Adams | Burns | Henry | Clear Creek Landing | Alexander |
| Bible Grove | Clay | Burnsville | McDonough | Clermont | Richland |
| Biggsville | Henderson | Burnt Prairie | White | Clifton | Iroquois |
| Big Muddy | Franklin | Burritt | Winnebago | Clinton | De Witt |
| Big Neck | Adams | Burton | Adams | Clintonville | Kane |

| <i>Post Office.</i> | <i>County.</i> | <i>Post Office.</i> | <i>County.</i> | <i>Post Office.</i> | <i>County.</i> |
|----------------------|----------------|---------------------|----------------|---------------------|----------------|
| Clover | Henry | Dillon | Tazewell | English Prairie | McHenry |
| Clyde | Whitesides | Dixon | Lee | Enon | Bureau |
| Coal Valley | Rock Island | Doddsville | Schuyler | Eaterprise | Wayne |
| Coatsburg | Adams | Dogtooth | Alexander | Epler | Morgan |
| Cochranville | Stephenson | Dolson | Clark | Equality | Gallatin |
| Cobb | Randolph | Dugola | Union | Erie | Whitesides |
| Colchester | McDonough | Donovan | Iroquois | Erin | McHenry |
| Cold Spring | Shelby | Dorrance | Stark | Ewin | Schuyler |
| Collins' Station | Clinton | Dorchester | Maconpin | Essex | Kankakee |
| Collinsville | Madison | Dorset | De Kalb | Etna | Coles |
| Colmar | McDonough | Douglas | Kuox | Eureka | Woodford |
| Colona Station | Henry | Dover | Bureau | Eugene | Knox |
| Columbia | Monroe | Downer's Grove | Dupage | Evan's Mill | Morgan |
| Columbus | Adams | Downs | McLean | Evanson | Cook |
| Como | Whitesides | Drury | Rock Island | Evansville | Randolph |
| Concord | Morgan | Dubois | Washington | Ewing | Franklin |
| Coukey's Store | Vermillion | Duck Creek | Warren | Ewington | Effingham |
| Cooperstown | Brown | Dudley | Edgar | Exeter | Scott |
| Copperas Creek | Fulton | Dudleyville | Bond | Fairburg | Livingston |
| Copper Creek | Rock Island | Duncan's Mills | Fulton | Fairfield | Wayne |
| Coral | McHenry | Dundas | Richland | Fairhaven | Carroll |
| Cordova | Rock Island | Dandee | Kane | Fairmont | Vermillion |
| Cornton | Cumberland | Dunleith | Jo Daviess | Fair Play | Jefferson |
| Cornville | La Salle | Dupage | Will | Fairview | Fulton |
| Cottage Hill | Dupage | Duquoin | Perry | Fair Weather | Adams |
| Cottonwood | Gallatin | Durand Station | Winnebago | Farina | Fayette |
| Cottonwood Grove | Bond | Durham | Haucock | Farmington | Fulton |
| Coultersville | Randolph | Dwight | Livingston | Farm Ridge | La Salle |
| Council Hill | Jo Daviess | Eagle | La Salle | Farmsville | Woodford |
| Council Hill Station | Jo Daviess | Eagle Cliffs | Monroe | Farrowtown | Calhoun |
| Courtland Station | De Kalb | Eagle Point | Ogle | Fayette | Greene |
| Courtright Mills | Iroquois | Earlville | La Salle | Fayetteville | St. Clair |
| Crab Orchard | Williamson | East Bend | Ford | Ferdinand | Mercer |
| Crawford | Gallatin | East Cambridge | Henry | Fiatt | Fulton |
| Crescent City | Iroquois | East Paw Paw | De Kalb | Fidelity | Jersey |
| Crete | Will | East Wheatland | Will | Fieldon | Jersey |
| Crittenden | Franklin | Eaton | Crawford | Fillmore | Montgomery |
| Crotty | La Salle | Edgington | Rock Island | Fincastle | Clark |
| Crow Meadows | Marshall | Edwardsville | Madison | Fish Hook | Pike |
| Cruzer | Woodford | Effingham | Effingham | Fitts Hill | Franklin |
| Crystal Lake | McHenry | Edgewood | Effingham | Fitz Henry | Ogle |
| Cuba | Fulton | Egypt | Mason | Flat Rock | Crawford |
| Cypress Creek | Johnson | Ela | Lake | Flora | Clay |
| Dakota | Stephenson | Elbridge | Edgar | Floraville | St. Clair |
| Dallas City | Hancock | El Dara | Pike | Florence | Pike |
| Damascus | Stephenson | El Dorado | Saline | Florid | Putnam |
| Danby | Dupage | Eleroy | Stephenson | Forest Station | Livingston |
| Danforth | Tazewell | Elgin | Kane | Forks ville | Lake |
| Danville | Vermillion | Elida | Winnebago | Foreston | Ogle |
| Darien | Clark | Eliza | Mercer | Fort Hill | Lake |
| Davis | Stephenson | Elizabeth | Jo Daviess | Fosterburg | Madison |
| Darwin | Clark | Elizabethtown | Haydin | Fo-ters | Marion |
| Dawson | Sangamon | Elk Grove | Cook | Fountain Green | Hancock |
| Dayville | Ogle | Elkhart City | Logan | Four Mile Grove | Lee |
| Dayton | La Salle | Elkhorn | Washington | Fowler's Station | Adams |
| Dearborn | McHenry | Elkhorn Grove | Carroll | Fox Lake | Lake |
| Decatur | Macon | Elkton | Crawford | Frankfort | Franklin |
| Deep Cut | McHenry | Elliottstown | Effingham | Franklin Grove | Lee |
| Deer Creek | Tazewell | Ellis Grove | Randolph | Franklin | Morgan |
| Deerfield | Lake | Elison | Warren | Franzonia | Richland |
| Deerfield Prairie | De Kalb | Ellisville | Fulton | Fredericksville | Schuyler |
| Deer Park | La Salle | Elm Grove | Adams | Fredonia | Williamson |
| Deer Plain | Calhoun | Elmore | Peoria | Freeburg | St. Clair |
| De Kalb Center | De Kalb | Elmira | Stark | Freedom | La Salle |
| Delavan | Tazewell | Elm Point | Bond | Freeland | De Kalb |
| Delhi | Jersey | Elm Wood | Peoria | Freemanton | Effingham |
| Del Rey | Iroquois | El Paso | Woodford | Fremont Center | Lake |
| Delta | McLean | Elsah | Jersey | Freeport | Stephenson |
| Dement Station | Ogle | Elvaston | Hancock | French Village | St. Clair |
| Denny | Warren | Elwin | Macon | Friend Grove | Wabash |
| Derinda | Jo Daviess | Elwood | Will | Friendship | McDonough |
| Detroit | Pike | Eminence | Logan | Friendsville | Wabash |
| De Soto | Jackson | Emma | White | Fullersburg | Dupage |
| De Witt | De Witt | Empire | Whitesides | Fuller's Point | Coles |
| Diamond Lake | Lake | Enfield | White | Fulton | Whitesides |

| <i>Post Office.</i> | <i>County.</i> | <i>Post Office</i> | <i>County.</i> | <i>Post Office.</i> | <i>County.</i> |
|---------------------|----------------|--------------------|----------------|----------------------------|----------------|
| Fulton Center | Fulton | Hanover | Jo Daviess | Izoria | Rock Island |
| Galena | Jo Daviess | Hardin | Calhoun | Jacksonville | Moigan |
| Galesburg | Knox | Hardinsville | Crawford | Jamestown | Clinton |
| Gallatin | Saline | Harlem | Winnebago | Jasper | Schuyler |
| Galloway | La Salle | Harmony | McHenry | Jefferson | Cook |
| Galum | Perry | Harrisburg | Saline | Jefferson Corners | Whitesides |
| Galva | Henry | Harris Grove | Jefferson | Jeffersonville | Wayne |
| Gap Grove | Lee | Harrison | Winnebago | Jericho | Kane |
| Garden Plain | Whitesides | Harrisonville | Monroe | Jersey Prairie | Cass |
| Garden Prairie | Boone | Harristown | Macon | Jerseyville | Jersey |
| Gardner | Grundy | Hartford | Saline | John's Creek | Sangamon |
| Gard's Point | Wabash | Hartland | McHenry | Johnson | McDonough |
| Geneva | Kane | Harvard | McHenry | Johnsontown | Cumbe land |
| Genesee | Henry | Havana | Mason | Johnsontown | Wayne |
| Genesee Grove | Whitesides | Havelock | Cook | Joliet | Will |
| Genoa | De Kalb | Hazel Dell | Cumberland | Jonesboro' | Union |
| Georgetown | Vermillion | Hazlett | Rock Island | Jones' Creek | Randolph |
| Germantown | Clinton | Hebron | McHenry | Jordan | Vermillion |
| Gibson | Knox | Becker | Monroe | Jordan's Grove | Randolph |
| Gilead | Calhoun | Hemlo | Whitesides | Kane | Greene |
| Gilgal | Pike | Henderson | Knox | Kaneville | Kane |
| Gillespie | Macoupin | Hennepin | Putnam | Kankakee Depot | Kankakee |
| Gilman | Iroquois | Henry | Marshall | Kansas | Edgar |
| Gilmer | Lake | Hermitage | Coles | Kappa | Woodford |
| Girard | Macoupin | Hernon | Knox | Kaskaskia | Randolph |
| Glasgow | Scott | Herndon | Montgomery | Kcene | Adams |
| Glendale | Pope | Hersman's | Brown | Keenville | Wayne |
| Glencoe | Cook | Heyworth | McLean | Keithsburg | Mercer |
| Glenwood Mills | Livingston | Hickory | Lake | Kendall | Kendall |
| Godfrey | Madison | Hickory Creek | Fayette | Kent | Stephenson |
| Golconda | Pope | Hickory Grove | Massac | Kentucky | Vermillion |
| Good Hope | McDonough | Hickory Hill | Marion | Kewannee | Henry |
| Gooding's Grove | Will | Hickory Ridge | Hancock | Keysport | Clinton |
| Goose Island | Alexander | Hick's Mills | De Kalb | Kickapoo | Peoria |
| Grafton | Jersey | Hidalgo | Jasper | Killbuck | Ogle |
| Grand Chain | Pulaski | Higginsville | Vermillion | Kinderhook | Pike |
| Grand Cote Prairie | Perry | Highland | Madison | Kingsbury | Whitesides |
| Grand Detour | Ogle | High Point | Mercer | King's Mills | Kane |
| Grand View | Edgar | High Prairie | La Salle | Kingston | De Kalb |
| Grand Tower | Jackson | Hillsboro' | Montgomery | Kingston Mines | Peoria |
| Grand Prairie | Kankakee | Hill's Grove | McDonough | Kinmundy | Marion |
| Granville | Putnam | Hodges | Greene | Kiptyre | Winnebago |
| Gray's Mills | Johnson | Holland | Shelby | Kishwankee | Winnebago |
| Grayville | White | Hollowayville | Bureau | Knight's Grove | St. Clair |
| Greenburg | Greene | Hone | Wayne | Knot Prairie | Jefferson |
| Greenbush | Warren | Homer | Champaign | Knoxville | Knox |
| Green Dale | Marion | Hoover's Point | Macoupin | Kytle River | Ogle |
| Greenfield | Greene | Hope | Cook | La Clair | De Kalb |
| Green Garden | Will | Hopedale | Tazewell | Lacon | Marshall |
| Green River | Henry | Hopewell | Macon | Lacey | De Kalb |
| Greenup | Cumberland | Hopper's Mills | Henderson | La Clede | Fayette |
| Greenvale | Jo Daviess | Hord | Clay | Laenna | Logan |
| Greenville | Bond | Hornsby | Macoupin | Lafayette | Stark |
| Greenwood | McHenry | Houston | Adams | Lafax | Kane |
| Greggville | Pike | Howard's Point | Fayette | La Harpe | Hancock |
| Gridley | McLean | Howardsville | Stephenson | Lake Creek | Williamson |
| Griswold | Hamilton | Hoyletown | Washington | Lake Forrest | Lake |
| Gronse | Kane | Hudson | McLean | Lake Zurich | Lake |
| Groveland | Tazewell | Huntley Grove | McHenry | Lamb's Point | Madison |
| Guilford | Jo Daviess | Huntsville | Schuyler | Lamoille | Bureau |
| Hadley | Will | Hurricane | Montgomery | Lancaster | Cass |
| Hadley's Station | Lawrence | Hutsonville | Crawford | Lane Depot | Ogle |
| Hagley | Cass | Hyde Park | Cook | Lane's $\frac{1}{2}$ Roads | Hamilton |
| Hainesville | Lake | Illiopolis Station | Sangamon | Lanesville | Sangamon |
| Haldane | Ogle | Illinois City | Rock Island | Langdon | Peoria |
| Hale | Ogle | Illinoistown | St. Clair | Laona | Winnebago |
| Halgisaw | Boone | Indiana | Vermillion | La Prairie Center | Marshall |
| Half Day | Lake | Industry | McDonough | Larkinsburg | Clay |
| Hall | Franklin | Ingraham Prairie | Clay | La Salle | La Salle |
| Hallock | Peoria | Ionia | Warren | Lavne | Iroquois |
| Hamburg | Calhoun | Ipava | Fulton | Lawndale | Logan |
| Hamilton | Hancock | Ira | Jo Daviess | Lawn Ridge | Marshall |
| Hamlet | Mercer | Iroquois | Iroquois | Lawrenceville | McHenry |
| Hamshire | Kane | Irving | Montgomery | Lebanon | Lawrence |
| Hampton | Rock Island | Island Creek | Jasper | | St. Clair |

| <i>Post Office.</i> | <i>County.</i> | <i>Post Office.</i> | <i>County.</i> | <i>Post Office.</i> | <i>County.</i> |
|---------------------|----------------|---------------------|----------------|---------------------|----------------|
| Lee Center | Lee | Manlius | La Salle | Monterey | Calhoun |
| L'Erable | Iroquois | Mansfield | Kendall | Montezuma | Pike |
| Leesville | Boone | Manteno | Kankakee | Montgomery | Kane |
| Leland | La Salle | Maple Grove | Edwards | Monticello | Piatt |
| Lemont | Cook | Maple's Mill | Fulton | Monument | Pike |
| Lena | Stephenson | Maquon | Knox | Moore's Prairie | Jefferson |
| Lenzburg | St. Clair | Maradosia | Morgan | Morlan's Grove | Wayne |
| Leroy | McLean | Marceline | Adams | Moro | Madison |
| Lewistown | Fulton | Marcy | Franklin | Morrison | Whitesides |
| Lexington | McLean | Marengo | McHenry | Morris | Grundy |
| Leyden Center | Cook | Margaretta | Clark | Morrison | Henry |
| Liberty | Adams | Marietta | Fulton | Mortansville | Sangamon |
| Libertyville | Lake | Marine | Madison | Morton | Tazewell |
| Lillecash | Will | Marion | Williamson | Moscow | Mason |
| Lina | Adams | Marissa | St. Clair | Mossville | Peoria |
| Limerick | Bureau | Markanda | Jackson | Moultonville | Madison |
| Limestone | Kankakee | Maroa | Macon | Mound City | Pulaski |
| Lincoln | Logan | Marrowbone | Moultrie | Mound Station | Brown |
| Lindenwood | Ogle | Marseilles | La Salle | Mount Auburn | Christian |
| Lisbon | Kendall | Martinsburg | Pike | Mount Carmel | Wabash |
| Lisle | Dupage | Marshall | Clark | Mount Carroll | Carroll |
| Litchfield | Montgomery | Martinsville | Clark | Mount Erie | Wayne |
| Little Detroit | Tazewell | Marysville | Vermillion | Mount Hawley | Peoria |
| Little Muddy | Franklin | Mascoutah | St. Clair | Mount Meacham | Schuyler |
| Little Rock | Kendall | Mason | Efingham | Mount Meram | Ogle |
| Littleton | Schuyler | Mason City | Mason | Mount Palatine | Putnam |
| Little York | Warren | Matanzas | Mason | Mount Pleasant | Union |
| Lively | St. Clair | Mattison | Cook | Mount Prospect | Whitesides |
| Liverpool | Fulton | Mattoon | Coles | Mount Pulaski | Logan |
| Livingston | Clark | Mayestown | Monroe | Mount Sterling | Brown |
| Loami | Sangamon | Mazon | Grundy | Mount Sumner | Jo Daviess |
| Lock | La Salle | Mechanicsburg | Sangamon | Mount Vernon | Jefferson |
| Lockhart | Macon | Melrose | Clark | Moweaqua | Shelby |
| Lockport | Will | Mendon | Adams | Mud Creek | St. Clair |
| Locust Grove | Williamson | Mendota | La Salle | Mulberry Grove | Bond |
| Lodi Station | Kane | Mercia | Rock Island | Mule Creek | Cumberland |
| Logan | Edgar | Meriden | La Salle | Murphysborough | Jackson |
| Logansport | Hamilton | Metamora | Woodford | Murrysville | Morgan |
| London City | Fayette | Metropolis City | Massac | Munson | Henry |
| Lone Tree | Bureau | Middle Creek | Hancock | Myersville | Vermillion |
| Long Grove | Lake | Middle Fork | Fulton | Nachusa | Lee |
| Long Point | Livingston | Middle Grove | Fulton | Nakomis | Montgomery |
| Long Prairie | Wayne | Middleport | Iroquois | Naperville | Dupage |
| Looking Glass | Clinton | Middletown | Logan | Naples | Scott |
| Loran | Stephenson | Midway | Fulton | Nashville | Washington |
| Louisville | Clay | Mier | Wabash | Nasusay | Kendall |
| Lovington | Moultrie | Miles' Station | Macoupin | Nanvoo | Hancock |
| Lovilla | Hamilton | Millford | Iroquois | Neapolis | Shelby |
| Lowell | La Salle | Millburn | Lake | Nebo | Pike |
| Low Point | Woodford | Milledgeville | Carroll | Neeleyville | Morgan |
| Luda | Ogle | Millersburg | Mercer | Negro Lick | Greene |
| Lusk | Pope | Mill Grove | Stephenson | Nelson | Lee |
| Lynchburg | Jefferson | Mills' Prairie | Edwards | Neoga | Cumberland |
| Lyndon | Whitesides | Millstadt | St. Clair | Neponset | Bureau |
| Lynnville | Morgan | Millville | Jo Daviess | New Ark | Kendall |
| Lyonsville | Cook | Milo | Bureau | New Baltimore | Wayne |
| Lythesville | McLean | Milroy | Knox | New Bedford | Bureau |
| McCConnell's Grove | Stephenson | Milton | Pike | Newbern | Jersey |
| McGary | Hancock | Milton Station | Coles | New Boston | Mercer |
| McHenry | McHenry | Mineral | Bureau | New Bremen | Cook |
| Mackinaw | Tazewell | Minersville | Henry | New Clyde | Whitesides |
| McLean | McLean | Mill Shoals | White | New Columbia | Massac |
| McLeansboro' | Hamilton | Mittonk | Woodford | Newcomb | Champaign |
| Macomb | McDonough | Minooka | Grundy | New Erin | Stephenson |
| Madison | Madison | Mitchelsville | Saline | New Franklin | Wayne |
| Magnolia | Putnam | Mitchie | Monroe | New Genesee | Whitesides |
| Mahomet | Champaign | Mode | Shelby | New Hartford | Pike |
| Maine | Cook | Mokena | Will | New Haven | Gallatin |
| Mainville | Cook | Moline | Rock Island | New Hebron | Crawford |
| Majority Point | Cumberland | Monence | Kankakee | New Hope | Wabash |
| Malden | Bureau | Monce | Will | New Jordan | Whitesides |
| Malina | De Kalb | Monmouth | Warren | New Lancaster | Warren |
| Malta | De Kalb | Monroe | Mercer | New Lebanon | De Kalb |
| Malzing Grove | Lee | Monroe Center | Ogle | New Liberty | Pope |
| Manchester | Scott | Monroe City | Monroe | New Market | Gallatin |

| <i>Post Office.</i> | <i>County.</i> | <i>Post Office.</i> | <i>County.</i> | <i>Post Office.</i> | <i>County.</i> |
|---------------------|----------------|---------------------|----------------|---------------------|----------------|
| New Massillon | Wayne | Otter Creek | Jersey | Polo | Ogle |
| New Maysville | Pike | Owaneco | Christian | Pol's Grove | Carroll |
| New Michigan | Livingston | Oxbow | Putnam | Pontiac | Livingston |
| New Middleton | Marion | Oxford | Henry | Pontoosac | Hancock |
| New Milford | Winnebago | Paddock's Grove | Madison | Pope Creek | Mercer |
| New Philadelphia | McDonough | Padua | McLean | Poplar Grove | Boone |
| New Plato | Kane | Paine's Point | Ogle | Port Byron | Rock Island |
| Newport | Lake | Palatine | Cook | Port Clinton | Lake |
| New Providence | Greene | Palestine | Crawford | Portland | Whitesides |
| New Rutland | La Salle | Palo Alto | Hamilton | Prairie | Mason |
| News | Calhoun | Paloma | Adams | Prairie Bird | Shelby |
| New Salem | Pike | Palos | Cook | Prairie City | McDonough |
| Newton | Jasper | Palmira | Macoupin | Prairie Creek | Logan |
| New Virgil | Kane | Pana | Christian | Prairie du Rocher | Randolph |
| Ney | De Kalb | Panola Station | Woodford | Prairiefield | Rock Island |
| Niantic | Macon | Paradise | Coles | Prairie Hill | Williamson |
| Night's Prairie | Hamilton | Paris | Edgar | Prairie Mound | Fayette |
| Niles | Cook | Parker | Clark | Prairie Pond | De Kalb |
| Niles Center | Cook | Parkersburg | Richland | Pre-emption | Mercer |
| Nilwood | Macoupin | Park's Corners | Boone | Prentice | Morgan |
| Noble | Richland | Parrish | Franklin | Preston | Randolph |
| Nora | Jo Daviess | Patoka | Marion | Princeton | Bureau |
| Northfield | Cook | Pavillion | Kendall | Princeville | Peoria |
| North Fork | Vermillion | Pawnee | Sangamon | Prophetstown | Whitesides |
| North Hampton | Peoria | Paw Paw Grove | Lee | Providence | Bureau |
| North Henderson | Warren | Parton | Ford | Proviso | Cook |
| North Kingston | De Kalb | Payson | Adams | Pulaski | Hancock |
| North Plato | Kane | Pearl | Pike | Quincy | Adams |
| North Prairie | Knox | Peatone | Will | Raccoon | Marion |
| Northville | La Salle | Pecatonica | Winnebago | Raleigh | Saline |
| Norway | La Salle | Pekin | Tazewell | Ramsey | Fayette |
| Noyesville | Cook | Pellonia | Massac | Randolph's Grove | McLean |
| Oak | Pope | Pennsylvania | Rock Island | Rantoul Station | Champaign |
| Oakland | Coles | Peoria | Peoria | Rapids City | Rock Island |
| Oakley | Macon | Perry | Pike | Raritan | Henderson |
| Oak Ridge | Menard | Peru | La Salle | Rattlesnake | White |
| Oakula | Iroquois | Perr Station | Champaign | Reading | Livingston |
| Oblong | Crawford | Pesotum | Champaign | Rectorville | Hamilton |
| Oceola | Stark | Petersburg | Menard | Red Bank | Saline |
| Oconee Station | Shelby | Petty's | Lawrence | Red Bud | Randolph |
| Ocoya | Livingston | Pytous | Adams | Reed | Sangamon |
| Odel | Livingston | Phillipstown | White | Renault | Monroe |
| Odin | Marion | Philo | Champaign | Reynoldsburg | Johnson |
| O'Fallon Depot | St. Clair | Piasa | Macoupin | Richfield | Adams |
| Ogle Station | Lee | Pickwick | Jasper | Richland | Sangamon |
| Ohio | Bureau | Pierce | Will | Richland Grove | Mercer |
| Ohio Grove | De Kalb | Pierceville | De Kalb | Richmond | McHenry |
| Okaw | Washington | Pi-con Creek | Pike | Richview | Washington |
| Old Farm | Lawrence | Pilot | Vermillion | Ridge Farm | Vermillion |
| Old Ripley | Bond | Pilot Grove | Hancock | Ridgefield | McHenry |
| Olena | Henderson | Pinkneyville | Perry | Ridgely | Madison |
| Olive | Lawrence | Pingree Grove | Kane | Riley | McHenry |
| Olney | Richland | Pink Prairie | Henry | Ringgold | Cook |
| Omega | Marion | Pin Oak | Wayne | Riogwood | McHenry |
| Omph Gheut | Madison | Pioneer | Greene | Rinosa | Iroquois |
| Ouargo | Iroquois | Pitman | Adams | Ripley | Brown |
| Oneco | Stephenson | Pittsfield | Pike | Rislon | St. Clair |
| Ono | Adams | Plainfield | Will | Rivola | Mercer |
| Oneida | Knox | Plain View | Macoupin | Rising Sun | Macoupin |
| Ontario | Knox | Plano | Kendall | Roanoke | Woodford |
| Ophir | La Salle | Plato | Iroquois | Robin's Nest | Peoria |
| Oquawka | Henderson | Plattville | Kendall | Robinson | Crawford |
| Orange Prairie | Peoria | Pleasant Grove | Wayne | Robinson's Mills | Menard |
| Orangeville | Stephenson | Pleasant Green | Stark | Rochester | Sangamon |
| Oregou | Ogle | Pleasant Hill | Pike | Rochester Mills | Wabash |
| Orion | Henry | Pleasant Plains | Sangamon | Rock | Pope |
| Orland | Cook | Pleasant Ridge | Rock Island | Rockbridge | Greene |
| Orleans | Morgan | Pleasant Vale | Pike | Rock Creek | Carroll |
| Osage | Franklin | Pleasant Valley | Jo Daviess | Rockford | Winnebago |
| Osborn | Washington | Pleasant View | Schnyler | Rock Grove | Stephenson |
| Ostend | McHenry | Plum Hill | Washington | Rock Island | Rock Island |
| Oswego | Kendall | Plum River | Jo Daviess | Rockland | Lake |
| Ottawa | La Salle | Plymouth | Hancock | Rockport | Pike |
| Otto | Fulton | Pocahontas | Bond | Rock Run | Stephenson |
| Otsego | Lake | Point Pleasant | Champaign | Rockton | Winnebago |

| <i>Post Office.</i> | <i>County.</i> | <i>Post Office.</i> | <i>County.</i> | <i>Post Office.</i> | <i>County.</i> |
|---------------------|----------------|---------------------|----------------|---------------------|----------------|
| Rockville | Kankakee | Shiloh Hill | Randolph | Sylvan Dale | Hancock |
| Roland | White | Shipman | Macoupin | Table Grove | Fulton |
| Rome | Jefferson | Shirland | Winnebago | Tallula | Menard |
| Rome Farms | Peoria | Shirley | McLean | Tamaroa | Perry |
| Rook's Creek | Livingston | Shoal Creek Station | Clinton | Tamarack | Will |
| Roscoe | Winnebago | Shokokon | Henderson | Tamar | Ogle |
| Rosefield | Peoria | Shop Creek | Montgomery | Taylor | Ogle |
| Rose Hill | Jasper | Shorb | Jasper | Taylorville | Christian |
| Rosemond | Christian | Sidney | Champaign | Tennessee | McDonough |
| Rosencranz | Lake | Siloam | Wabash | Tentopolis | Effingham |
| Roseville | Warren | Sinclair | Morgan | Terre Haute | Henderson |
| Rosiclare | Har ju | Slack Water | Stark | Thebes | Alexander |
| Ross Grove | De Kalb | Smithton | St. Clair | Thompson's Mills | Jo Daviess |
| Rossville | Vermillion | Smallpox | Jo Daviess | Thornton | Cook |
| Rough and Ready | Hancock | Smithville | Peoria | Thornton Station | Cook |
| Round Grove | Whitesides | Snackwine | Putnam | Timber | Peoria |
| Rozetta | Henderson | Sodorus | Champaign | Time | Pike |
| Ruma | Randolph | Solon Mills | McHenry | Tiskilwa | Bureau |
| Rural | Rock Island | Somerset | Saline | Tolono | Champaign |
| Rural Retreat | Coles | Somonauk | De Kalb | Toluca | Madi-on |
| Rush | Jo Daviess | South America | Saline | Touica | La Salle |
| Rushville | Schuyler | Southampton | Peoria | Toulon | Stark |
| Russellville | Lawrence | South Bend | Winnebago | Towanda | McLean |
| Ruthville | Montgomery | South Grove | De Kalb | Tower Hill | Shelby |
| Rutland | Kane | South Hampton | Gallatin | Town Mount | Franklin |
| Sacton | Clark | South Macon | Macon | Tracy | Will |
| Sagone | Dupage | South Northfield | Cook | Tremont | Tazewell |
| St. Albans | Hancock | South Pass | Union | Trenton | Clinton |
| St. Anne | Kankakee | South Port | Peoria | Trivoli | Peoria |
| St. Augustine | Fulton | Spark's Hill | Hardin | Triumph | La Salle |
| St. Charles | Kane | Sparland | Marshall | Troy | Madison |
| St. Francisville | Lawrence | Sparta | Randolph | Troy Grove | La Salle |
| St. Jacob | Madison | Spencer | Will | Troy Mills | Fulton |
| St. John | Perry | Specie Grove | Kendall | Trumbull | Macoupin |
| St. Joseph | Champaign | Spring Bay | Woodford | Turo | Knox |
| St. Marie | Jasper | Springfield | Sangamon | Truxton | Bureau |
| St. Marys | Hancock | Spring Garden | Jefferson | Turner | Dupage |
| St. Omer | Coles | Spring Grove | Warren | Tuscola | Douglas |
| Salem | Marion | Spring Hill | Whitesides | Tyler | Winnebago |
| Saline Mines | Gallatin | Spring Lake | Tazewell | Udina | Kane |
| Salsbury | Sangamon | Spring Valley | Carroll | Ullin | Pulaski |
| Salt Creek | Effingham | Springville | Coles | Ulm | Adams |
| Sandoval | Marion | Squaw Grove | De Kalb | Undulation | Pulaski |
| Sandwich | De Kalb | Staunton | Macoupin | Union | McHenry |
| Sandy Ridge | Grundy | Steam Mill | Schuyler | Union Grove | Whitesides |
| Sangamon | Macon | Steele's Mills | Randolph | Union Point | Union |
| San Jose | Macon | Sterling | Whitesides | Uniontown | Knox |
| Santa Anna | De Witt | Stenben | Marshall | Unity | Alexander |
| Santa Fe | Alexander | Stiles-ville | Crawford | Upper Alton | Madison |
| Sarahsville | Williamson | Stirrup Grove | Macoupin | Urbana | Champaign |
| Saratoga | Marshall | Stockton | Jo Daviess | Ursa | Adams |
| Savanna | Carroll | Stone Fort | Saline | Utah | Warren |
| Saxon | Henry | Stone's Prairie | Adams | Utica | La Salle |
| Scales Mound | Jo Daviess | Stonington | Christian | Valley | Stark |
| Scott | La Salle | Strasburg | Cook | Valley Forge | Pulaski |
| Scottville | Macoupin | Stout's Grove | McLean | Van Buren | De Kalb |
| Secor | Woodford | Stringtown | Rickland | Vancil's Point | Macoupin |
| Shelby Station | Bureau | Sublette | Lee | Vandalia | Fayette |
| Selma | McLean | Sugar Grove | Kane | Vedder | Calhoun |
| Senex | McLean | Sullivan | Moultrie | Venice | Madison |
| Serena | La Salle | Sulphur Springs | Williamson | Vergennes | Jackson |
| Seward | Kendall | Summerfield | St. Clair | Vermillion | Edgar |
| Shabbona's Grove | De Kalb | Summer Hill | Pike | Vermillionville | La Salle |
| Shabonier | Fayette | Summerville | Peoria | Vermont | Fulton |
| Shadsville | White | Summit | Cook | Versailles | Brown |
| Sharon | Henry | Summit Hill | Whitesides | Victoria | Knox |
| Shaumburg | Cook | Sunnun | Fulton | Vienna | Johnson |
| Shawneetown | Gallatin | Sunnur | Lawrence | Viola | Mercer |
| Shaw's Point | Macoupin | Sunbeam | Mercer | Virden | Macoupin |
| Sheffield | Bureau | Sunbury | Livingston | Virgil | Fulton |
| Shelbyville | Shelby | Sutton's Point | Clay | Virginia | Cass |
| Sheldon's Grove | Schuyler | Swan Creek | Warren | Wabash | Wayne |
| Sherburnville | Kankakee | Sweet Water | Menard | Wakefield | Richlan |
| Sherman | Sangamon | Sycamore | De Kalb | Walbridge | Pulaski |
| Shiloh | St. Clair | Sylva | Schuyler | Wales | Ogle |

| <i>Post Office.</i> | <i>County.</i> | <i>Post Office.</i> | <i>County.</i> | <i>Post Office.</i> | <i>County.</i> |
|---------------------|----------------|---------------------|----------------|---------------------|----------------|
| Walker | Hancock | Westfield | Clark | Winslow | Stephenson |
| Walker's Grove | Mason | West Hall | Warren | Winthrop | Kane |
| Walker's Neck | Brown | West Hebron | McHenry | Wittsburg | Clinton |
| Wallingford | Will | West Jersey | Stark | Woburn | Bond |
| Walnut | Bureau | West Northfield | Cook | Woodburn | Macoupin |
| Walnut Grove | Knox | West Point | Hancock | Woodbury | Cumberland |
| Walnut Hill | Marion | West Salem | Edwards | Woodford | Woodford |
| Walshville | Montgomery | West Wheeling | Cook | Woodhull | Henry |
| Wanda | Madison | Wetang | Pulaski | Woodside | Sangamon |
| Wapella | De Witt | Wethersfield | Henry | Woodstock | McHenry |
| Warren | Jo Daviess | Wetweather | Jasper | Woodville | Adams |
| Warrens ville | Dupage | Wheatland | Will | Wool | Pope |
| Warrenton | Lake | Wheaton | Dupage | Woosung | Ogle |
| Warsaw | Hancock | Wheeling | Cook | Worthington | Jackson |
| Washburn | Marshall | Whitefield | Marshall | Wyant | Bureau |
| Washington | Tazewell | White Hall | Greene | Wyoming | Stark |
| Wataga | Knox | White Oak | Montgomery | Wythe | Hancock |
| Waterloo | Monroe | White Rock | Ogle | Xenia | Clay |
| Watertown | Rock Island | White Willow | Kendall | Yale | Jasper |
| Watson | Sangamon | Whit'y's Point | Moultrie | Yates City | Knox |
| Wanconda | Lake | Wilke-borough | McLean | Yellow Creek | Stephenson |
| Waukegan | Lake | Williamsville | Sangamon | Yellow Head Grove | Kankakee |
| Waverly | Morgan | Willow | Jo Daviess | York | Clark |
| Wayland | Schnyler | Willow Creek | Lee | York Center | Dupage |
| Wayne | Dupage | Willow Hill | Jasper | Yorktown | Bureau |
| Wayne Center | Dupage | Wilmington | Will | Young | McDonough |
| Waynesville | De Witt | Wilson | Macon | Young America | Warren |
| Webb's Prairie | Franklin | Wilsonburg | Richland | Zabriskie | De Witt |
| Webster | Hancock | Winchester | Scott | Zanesville | Montgomery |
| Weller | Henry | Windsor | Shelby | Zif | Wayne |
| Wenona Station | Marshall | Winfield | Dupage | Zion | Morgan |
| Wentworth | Lake | Winnebago Depot | Winnebago | Zion Hill | Pope |
| Wesley City | Tazewell | Winnetka | Cook | | |

LIST OF POST OFFICES

IN THE

STATE OF MISSOURI.

| <i>Post Office.</i> | <i>County.</i> | <i>Post Office.</i> | <i>County.</i> | <i>Post Office.</i> | <i>County.</i> |
|---------------------|----------------|---------------------|----------------|---------------------|----------------|
| Acorn Ridge | Stoddard | Arno | Taney | Barret's Station | St. Louis |
| Acasto | Clarke | Arrow Rock | Saline | Barry | Clay |
| Akron | Harrison | Ashburn | Pike | Basin Knob | Johnson |
| Alamode | Reynolds | Ash Grove | Greene | Bauff | Taney |
| Alba | Jasper | Ashland | Boone | Bay | Gasconade |
| Albany | Gentry | Ashley | Pike | Bear Creek | Cedar |
| Alanthus Grove | Gentry | Ashton | Clarke | Bear Creek Station | Marion |
| Alemath | Ozark | Astoria | Wright | Beaufort | Franklin |
| Alexander's Mills | Benton | Athens | Clarke | Beaver Spring | McDonald |
| Alexandria | Clarke | Atlanta | Harrison | Bedford | Livingston |
| Allen | Randolph | Auburn | Lincoln | Beece | Dunklin |
| Allendale | Gentry | Augusta | St. Charles | Bee Hive | Clinton |
| Allenton | St. Louis | Austin | Cass | Bee Ridge | Knox |
| Alma | Wright | Avery | Crawford | Belew's Creek | Jefferson |
| Almeda | Newton | Avilla | Jasper | Bell Air | Cooper |
| Alpha | Grandy | Avoca | Jefferson | Bellemonte | St. Louis |
| Altenburg | Perry | Avon | St. Genevieve | Bellingville | Cooper |
| Alton C. H. | Oregon | Ayessville | Putnam | Belle View | Iron |
| Amazonia | Andrew | Biden | St. Louis | Benton | Scott |
| Appleton | Cape Girardeau | Bailey's Creek | Osage | Bern | Gasconade |
| Arator | Pettis | Bairdstown | Sullivan | Berger | Franklin |
| Arbela | Scotland | Baker's Grove | Barton | Berming | Buchanan |
| Argo | Crawford | Barnesville | Clinton | Bessville | Bollinger |

| <i>Post Office.</i> | <i>County.</i> | <i>Post Office.</i> | <i>County.</i> | <i>Post Office.</i> | <i>County.</i> |
|-----------------------|----------------|---------------------|----------------|---------------------|----------------|
| Bethany C. H. | Harrison | Callao | Macon | Commerce | Scott |
| Bethel | Shelby | Calvy | Franklin | Competition | Laclede |
| Bethpage | McDonald | Cambridge | Saline | Concord | Callaway |
| Bible Grove | Scotland | Camden | Ray | Conner's Mills | Cooper |
| Big Tavern | Miller | Camden Point | Platte | Cooke's Store | Lafayette |
| Big Cedar | Jackson | Cameron | Clinton | Coon Creek | Jasper |
| Big Creek | Johnson | Campbelton | Franklin | Cooper's Hill | Osage |
| Big River Mills | St. Francis | Canaan | Gasconade | Coplinger's Mills | Cedar |
| Big Spring | Montgomery | Cane Creek | Butler | Copper Spring | Douglass |
| Billupsville | Scotland | Cane Hill | Cedar | Cornelia | Johnson |
| Birch Tree | Oregon | Canton | Lewis | Cornersville | Hickory |
| Bird's Point | Mississippi | Cap Au Gris | Lincoln | Cote Sans Dessien | Callaway |
| Bishop's Store | Benton | Cape Girardeau | Cape Girardeau | Cottleville | St. Charles |
| Blackwell's Station | St. Francis | Capp's Creek | Newton | Cottonwood Point | Pemiscot |
| Blair's Creek | Shannon | Carbon | Macon | Cove Creek | Bates |
| Bledsoe | Hickory | Carlisle | Texas | Cow Creek | Saline |
| Bloomfield | Stoddard | Carondelet | St. Louis | Cow Skin | Douglass |
| Bloom Garden | Maries | Carpenter's Store | Clinton | Crab Orchard | Ray |
| Blooming Rose | Texas | Carrollton | Carroll | Crab Tree | Greene |
| Bloomington | Macon | Carthage | Jasper | Crawford Seminary | Quawpaw |
| Blue Ridge | Harrison | Caruthersville | Pemiscot | Creve Coeur | St. Louis |
| Bluff | Texas | Castle Rock | Osage | Crittenden | Daviess |
| Blue Spring | Jackson | Cassville | Barry | Crescent Hill | Bates |
| Blytheville | Jasper | Castor | Bollinger | Cross Plains | Dallas |
| Boarf Creek | Franklin | Casto Valley | Texas | Cross Roads | St. Francis |
| Bolivar | Polk | Catawissa | Franklin | Cross Timbers | Hickory |
| Bolton | Harrison | Cause Prairie | Cass | Cuba | Crawford |
| Boneta | Clarke | Cave Pump | Camden | Cuivre | Lincoln |
| Bonhomme | St. Louis | Cave Spring | Wright | Curran | Stone |
| Bonnot's | Osage | Cedar Bluff | Texas | Cypress | Scott |
| Boone | Franklin | Cedar Creek | Newton | Dadesville | Dade |
| Boone's Lick | Howard | Cedar Fork | Franklin | Dallas | Greene |
| Booneville | Cooper | Central | St. Louis | Danville | Montgomery |
| Bottsville | Linn | Centralia | Boone | Darksville | Randolph |
| Bourbon | Crawford | Center | Texas | Dawn | Livingston |
| Bowdark | Greene | Center Grove | Atchison | Dayton | Cass |
| Bower's Mills | Lawrence | Centerville | Reynolds | Debruin | Pulaski |
| Bowling Green | Pike | Chalk Level | St. Clair | Decaturville | Camden |
| Boydsville | Callaway | Chambersburg | Clarke | Deep Water | Henry |
| Boyer | Washington | Chamois | Osage | Deerfield | Vernon |
| Boyer's Mill | Benton | Chaney | Dade | Deer Ridge | Lewis |
| Brandt's Rock Springs | Warren | Chantilly | Lincoln | De Kalb | Buchanan |
| Brannansburg | Butler | Chapel | Howell | Dent C. H. | Dent |
| Brazito | Cole | Chapel Hill | Lafayette | Dent Station | St. Francis |
| Breckenridge | Caldwell | Chariton Mills | Putnam | De Soto | Barton |
| Bridgeport | Cooper | Charleston | Mississippi | Des Peres | St. Louis |
| Bridgeton | St. Louis | Cheltenham | St. Louis | De Witt | Carroll |
| BrigLton | Polk | Cherry | Camden | Diamond Grove | Jasper |
| Bristol | Webster | Cherry Box | Shelby | Dido | Livingston |
| Brookfield | Linn | Cherry Grove | Schuyler | Dillon | Crawford |
| Brookville | Marion | Chesapeake | Lawrence | Dogwood Grove | Morgan |
| Brown | Cedar | Chesnut Ridge | St. Genevieve | Douphan C. H. | Ripley |
| Brownsville | Saline | Chilhowee | Johnson | Douglass | Gentry |
| Brunot | Wayne | Chillicothe | Livingston | Dover | Lafayette |
| Brunswick | Chariton | Clarence | Shelby | Dresden | Pettis |
| Brush Creek | Laclede | Clarksburg | Moniteau | Dry Creek | Crawford |
| Bryan | Saline | Clark's Fork | Cooper | Dry Fork | Jasper |
| Buchanan | Bollinger | Clarksville | Pike | Dry Glaze | Laclede |
| Bucklin | Linn | Clay Hill | Barry | Dry Spring | Ripley |
| Buck Snort | Christian | Claysville | Boone | Dry Wood | Vernon |
| Bullalo | Dallas | Cleavesville | Gasconade | Dundas | Buchanan |
| Bull Mills | Taney | Clifty Dale | Maries | Dundee | Franklin |
| Bunker Hill | Lewis | Clinton | Henry | Dunkle's Store | Lawrence |
| Burbois | Franklin | Cloverdale | Benton | Duaksburg | Pettis |
| Butler C. H. | Bates | Coal Bank | Cooper | Duroc | Benton |
| Buttsville | Grundy | Coal Hill | Boone | Durgan's Creek | Lewis |
| Bynumville | Chariton | Cogswell's Landing | Jackson | Eagle | Harrison |
| Byron | Maries | Cold Neck | Cooper | Easton | Buchanan |
| Cadet | Washington | Cold Springs | Moniteau | Economy | Macon |
| Cahoka | Clarke | Cold Water | Wayne | Edina | Knox |
| Cainesville | Harrison | Cole Camp | Benton | Edinburg | Grundy |
| Cairo | Randolph | College Mound | Macon | Ege Hill | Reynolds |
| Caledonia | Washington | Colony | Knox | Elba | Christian |
| Calhoun | Henry | Columbia | Boone | El Dorado | Clarke |
| California | Moniteau | Columbus | Johnson | Elk Creek | Texas |

| <i>Post Office.</i> | <i>County.</i> | <i>Post Office.</i> | <i>County.</i> | <i>Post Office.</i> | <i>County.</i> |
|---------------------|----------------|---------------------|----------------|---------------------|----------------|
| Elk Fork | Bates | Glencoe | St. Louis | Hill's Landing | Carroll |
| Elk Grove | Lafayette | Globe | Johnson | Hogle's Creek | St. Clair |
| Elk Mills | McDonald | Golden Grove | Barton | Holden | Johnson |
| Elk Spring | Chariton | Gooch's Mill | Cooper | Holstein | Warren |
| Elkton | Hickory | Goodland | Knox | Honey Creek | McDonald |
| Ellisville | St. Louis | Goodwin Mills | Ralls | Hopewell | Mississippi |
| Ellsworth | Texas | Graham | Noddaway | Hopewell Furnace | Washington |
| El Paso | Atechison | Granby | Newton | Houston C. H. | Texas |
| Elm Grove | Crawford | Grand Falls | Newton | Howard Corner | Grundy |
| Elm Spring | Newton | Grant's Hill | Gentry | Howard's Mills | St. Clair |
| Elmwood | Saline | Granville | Monroe | Howe's Mill | Dent |
| Elston Station | Cole | Grassy Creek | Livingston | Hugginsville | Gentry |
| Emerson | Marion | Gravel Road | Cape Girardeau | Humansville | Polk |
| Eminence C. H. | Shannon | Graves' Mills | Morgan | Humboldt | Polaski |
| Empire Prairie | Andrew | Grey's Summit | Franklin | Hunnell | Shelby |
| Enterprise | McDonald | Greene | Bollinger | Huntingdale | Henry |
| Erie | McDonald | Green Castle | Sullivan | Huntsville | Randolph |
| Etna | Scotland | Green Dale | Camden | Hutton Valley | Howell |
| Everett | Cass | Greenfield | Dade | Hydesburg | Ralls |
| Eureka | St. Louis | Green Hill | Montgomery | Iatan | Platte |
| Fair Grove | Greene | Greenland | Boone | Iberia | Miller |
| Fairmont | Clarke | Green Ridge | Pettis | Independence | Jackson |
| Fair Play | Polk | Greensburg | Knox | Indian Creek | Monroe |
| Fair Point | Cooper | Greenton | Lafayette | Indian Ford | Stoddard |
| Fair View | Pettis | Green Top | Schuyler | Irish Grove | Atechison |
| Falling Spring | Douglass | Greenville | Wayne | Ircndale | Washington |
| Farley | Platte | Greenwood Valley | Wayne | Iron Hill | Franklin |
| Farm Dale | Moniteau | Grubville | Franklin | Iron Mountain | St. Francis |
| Farmington | St. Francis | Guilford | Noddaway | Ironton C. H. | Iron |
| Farrar's Mill | Madison | Hager's Grove | Shelby | Isabella | Ozark |
| Fayette | Howard | Hainesville | Clinton | Island City | Gentry |
| Fayetteville | Johnson | Halfway | Polk | Jackson | Cape Girardeau |
| Femme Osage | St. Charles | Hall | Lawrence | Jackson's Corners | Sullivan |
| Fenton | St. Louis | Hallsa's Ferry | Noddaway | Jacksonville | Randolph |
| Fidelity | Jasper | Hallsville | Boone | Jake's Creek | Texas |
| Fillmore | Andrew | Hamburg | St. Charles | Jake's Prairie | Gasconade |
| Finley | Webster | Hamilton | Caldwell | James' Bayou | Mississippi |
| Finney's Creek | Saline | Hampton | Platte | Jamesport | Daviess |
| Flat Creek | Barry | Handy | Barry | Jamestown | Moniteau |
| Flat Woods | Phelps | Hannibal | Marion | Japan | Franklin |
| Flint Hill | St. Charles | Hardin | Bay | Jasper | Jasper |
| Florence | Morgan | Harmony | Washington | Jefferson Barracks | St. Louis |
| Florida | Monroe | Harrison's Mills | Crawford | Jefferson City | Cole |
| Florissant | St. Louis | Harrisonville | Cass | Jefferson Mills | Jefferson |
| Floyd's Creek | Adair | Hartford | Putnam | Jeffriesburg | Franklin |
| Forest City | Holt | Hartville | Wright | Jericho | Laclede |
| Forest Grove | Mississippi | Hawk Point | Lincoln | Jobe | Oregon |
| Forest Home | Lawrence | Hazel Barrens | Barry | John's Branch | Audrain |
| Forkner's Hill | Laclede | Hazel Bottom | Barry | Johnstown | Bates |
| Forsyth | Taney | Hazel Green | Laclede | Joka | Jasper |
| Fort Henry | Randolph | Hazel Grove | Saline | Jonesboro' | Saline |
| Fouche a Renault | Washington | Hazel Run Mills | St. Francis | Jones' Point | Holt |
| Four Mile | Dunklin | Hazelwood | Wright | Jones' Tanyard | Callaway |
| Fox Creek | St. Louis | Havana | Gentry | Jonesville | Cass |
| Frankford | Pike | Hematite | Jefferson | Kansas | Jackson |
| Franklin | Howard | Henderson | Greene | Kaslin | Iron |
| Fredericksburg | Osage | Henpeck | Shannon | Kelso | Scott |
| Fredericktown | Madison | Hermann | Gasconade | Kendall | Clay |
| Freedom | Lafayette | Hermitage | Hickory | Kennett C. H. | Dunkirk |
| French Point | Jasper | Herron | Camden | Kent | Newton |
| French Village | St. Francis | Hester | Marion | Kenton | Christian |
| Fulton | Callaway | Hibernia | Callaway | Keytesville | Chariton |
| Gadfly | Barry | Hickory Barren | Greene | Kidder | Caldwell |
| Gainesville C. H. | Ozark | Hickory Creek | Audrain | Kiddville | Sullivan |
| Galena | Stone | Hickory Hill | Cole | Kimmicks | Jefferson |
| Gallatin | Daviess | Hickory Port | Grundy | King's Point | Dade |
| Gasconade Ferry | Gasconade | Hickory Ridge | Cape Girardeau | Kingston | Caldwell |
| Gates | McDonald | Hickory Spring | Texas | Kingsville | Johnson |
| Gatewood | Ripley | High Blue | Cass | Kirksville | Adair |
| Gath | Jefferson | High Hill | Montgomery | Kirkwood | St. Louis |
| Gay | Daviess | High Point | Cole | Knob Noster | Johnson |
| Gayoso | Pemiscot | High Ridge | Jefferson | Knob View | Crawford |
| Gentryville | Gentry | Hilt | Scotland | Knoxville | Ray |
| Georgetown | Pettis | Hillsborough | Jefferson | Labadie | Franklin |
| Glasgow | Howard | Hillsboro' Station | Jefferson | La Belle | Lewis |

| <i>Post Office.</i> | <i>County.</i> | <i>Post Office.</i> | <i>County.</i> | <i>Post Office.</i> | <i>County.</i> |
|---------------------|----------------|---------------------|----------------|---------------------|----------------|
| Laclede | Linn | Mandeville | Carroll | Neely's Landing | Cape Girardeau |
| Lacon | Maries | Manlius | Carroll | Neelyville | Ripley |
| La Grange | Lewis | Manton | Davies | Nelsonville | Maion |
| Lakenan | Shelby | Maramac | Crawford | Neosho | Newton |
| Lake Spring | Dent | Marble Creek | Iron | Nevada | Vernon |
| Lakeville | Stoddard | Marion | Cole | Newark | Knox |
| Lamar | Burton | Marshall | Saline | New Bloomfield | Callaway |
| Lamar's Station | Noddaway | Marshfield | Webster | New Boston | Macon |
| La Mine | Cooper | Marthaville | Warren | New Bremen | St. Genevieve |
| Lamonte | Pettis | Martin | Greene | New Castle | Gentry |
| Lancaster | Schuyler | Martinsburg | Ripley | New Florence | Montgomery |
| La Plata | Macon | Martinstown | Putnam | New Harmony | Pike |
| Lane's Prairie | Osage | Marvel | Bates | New Haven | Franklin |
| Laura | Scotland | Maryville | Noddaway | New Hope | Lincoln |
| Laurel Hill | Perry | Mattebend | Saline | New London | Ralls |
| Layton Mills | Taney | Mattese | St. Louis | New Madrid | New Madrid |
| Lead Creek | Montgomery | Maysville C. H. | De Kalb | New Market | Platte |
| Leasburg | Crawford | Medoc | Jasper | New Melle | St. Charles |
| Lebanon | Laclede | Medora | Osage | New Offenburg | St. Genevieve |
| Leesville | Henry | Melrose | St. Louis | New Santa Fe | Jackson |
| Lessley | Benton | Memphis | Scotland | Newtonia | Newton |
| Lesterville | Reynolds | Menden | Lawrence | Newtown | Putnam |
| Lexington | Lafayette | Mercer | Mercer | New Winchester | Carroll |
| Liberty | Clay | Mexico | Andrain | Nineveh | Adair |
| Libertyville | St. Francis | Miami | Saline | Noell | Iron |
| Lick Creek | Ralls | Middle Brook | Iron | Nobleton | Newton |
| Licking | Texas | Middlebury | Mercer | Norma | Webster |
| Linden | Atchison | Middle Fabies | Scotland | Normandy | St. Louis |
| Lindley | Grundy | Middle Grove | Monroe | Norris' Fork | Henry |
| Linn | Osage | Middletown | Montgomery | Northcutt | Linn |
| Linn Mills | Jasper | Midway | Cooper | North Point | Holt |
| Linn Creek | Camden | Milan | Sullivan | North Salem | Linn |
| Linnens | Linn | Miles Point | Carroll | North Star | Atchison |
| Liston | Lafayette | Mill Creek | Ripley | Novelty | Knox |
| Little Beaver | Taney | Millersburg | Callaway | Oakdale | Shelby |
| Little Block | Ripley | Millport | Knox | Oakfield | Franklin |
| Littleby | Andrain | Millville | Ray | Oak Grove | Jackson |
| Little Niagara | Camden | Millwood | Lincoln | Oak Hill | Gasconade |
| Little Osage | Bates | Milton | Randolph | Oakland | Laclede |
| Little Piny | Pulaski | Mine La Motte | Madison | Oak Point | Moniteau |
| Little York | Greene | Mineral Point | Washington | Oak Ridge | Cape Girardeau |
| Litsville | Noddaway | Minerva | Morgan | Oakwood | St. Charles |
| Livingston | Livingston | Mining | Morgan | O'Fallon | St. Charles |
| Locust Hill | Knox | Mint Spring | Wright | Ogden | New Madrid |
| Locust Ridge | St. Francis | Mirabile | Caldwell | Ogle's Mills | Andrew |
| Locustville | Putnam | Missouri City | Clay | Olio | Macon |
| Logan's Creek | Reynolds | Missouriton | St. Charles | Old Alexandria | Lincoln |
| Lone Grove | Morgan | Modena | Mercer | Old Mines | Washington |
| Lone Jack | Jackson | Monagan | St. Clair | Omaha | Putnam |
| Lone Oak | Bates | Monroe City | Monroe | Oregon | Holt |
| Long Branch | Monroe | Montauk | Texas | Orleans | Polk |
| Long Hollow | Lawrence | Montevallo | Vernon | Orr | Webster |
| Longwood | Pettis | Monticello | Lewis | Osage | Crawford |
| Loomesville | McDonald | Montgomery City | Montgomery | Osage Bluff | Cole |
| Loose Creek | Osage | Mooreville | Livingston | Osage City | Cole |
| Lost Camp | Howell | Morgan | Adair | Osage Fork | Laclede |
| Lost Branch | Lincoln | Mornington | Webster | Osborn | De Kalb |
| Lot's Grovo | Gentry | Morrison | Gasconade | Oseola | St. Clair |
| Louisiana | Pike | Morse's Mill | Jefferson | Otsego | Ray |
| Louisburg | Dallas | Morristown | Cass | Otter Creek | Wayne |
| Louisville | Lincoln | Moscow | Greene | Otterville | Cooper |
| Loutre | Andrain | Moss | Lafayette | Ovid | Cass |
| Loutre Island | Warren | Mount Helicon | Franklin | Owasco | Sullivan |
| Love | Macon | Mount Hope | Lafayette | Owensville | Gasconade |
| Lowell | Holt | Mount Sterling | Gasconade | Oxford | Worth |
| Lowndes | Wayne | Mount Vernon | Lawrence | Oyster | Lewis |
| Low Wassie | Oregon | Mount View | Benton | Ozark | Christian |
| Lucas | Henry | Mule Creek | Cedar | Pacific | Franklin |
| Lutzon | Noddaway | Munger's Mills | Shannon | Pallas | Greene |
| McDowell | Barry | Muscle Mills | Sullivan | Palmyra | Maion |
| Macon City | Macon | Myers | Howard | Panama | Pulaski |
| Madison | Monroe | Napoleon City | Lafayette | Paineswick | Maries |
| Madisonville | Ralls | Narrows | Noddaway | Panther Valley | Webster |
| Mason's Creek | Shannon | Naylor's Store | St. Charles | Papinsville | Bates |
| Manchester | St. Louis | Nebo | Pulaski | Pais | Monroe |

| <i>Post Office.</i> | <i>County.</i> | <i>Post Office.</i> | <i>County.</i> | <i>Post Office.</i> | <i>County.</i> |
|---------------------|----------------|---------------------|----------------|----------------------|----------------|
| Parkville | Platte | Preston | Jasper | St. Thomas | Cole |
| Pasco | Dallas | Price's Branch | Montgomery | Salem | Linn |
| Paton | Bollinger | Price's Landing | Scott | Saline | Mercer |
| Patterson | Wayne | Princeton | Mercer | Salt River | Audrain |
| Pattonsburg | Daviess | Prior's Mills | Osage | Sand Hill | Scotland |
| Paulville | Adair | Prospect Grove | Scotland | Sandy Mines | Jefferson |
| Pay Down | Maries | Prospect Hill | Ray | San Francisco | Carroll |
| Paynesville | Pike | Providence | Boone | Santa Fe | Monroe |
| Peakesville | Clarke | Pryor's Store | Taney | Sappington | St. Louis |
| Pedee | Schuyler | Punjaub | St. Genevieve | Sarcoixie | Jasper |
| Pendleton | Warren | Quincy | Hickory | Sarvis Spring | Dent |
| Pennville | Sullivan | Quitman | Noddaway | Savannah C. H. | Andrew |
| Peoples | Cape Girardeau | Randolph | Randolph | Saverton | Ralls |
| Peotia | Bates | Ravenna | Mercer | Scotland Ridge | Putnam |
| Perkin's Creek | Bollinger | Readsville | Callaway | Scottville | Sullivan |
| Perryville | Perry | Reese Hill | Reynolds | Sedalia | Pettis |
| Petra | Saline | Reeves' Station | Butler | Selden | Dougllass |
| Pevly | Jefferson | Reform | Callaway | Selma | Jefferson |
| Phelps | Lawrence | Reindeer | Noddaway | Sentinel Prairie | Polk |
| Philadelphia | Marion | Relfe | Pulaski | Shady Grove | Dallas |
| Philander | Gentry | Rhineland | Montgomery | Shanrock | Callaway |
| Pierce | Callaway | Rice's Ferry | Macon | Sharpsburg | Marion |
| Pigeon Creek | Ralls | Rich | Athens | Shawnee Mound | Henry |
| Pike Creek | Ripley | Rich Fountain | Osage | Sheffield | Cape Girardeau |
| Piketon | Stoddard | Richland | Greene | Shelbina | Shelby |
| Pilot Grove | Cooper | Richmond | Ray | Shelbyville | Shelby |
| Pilot Knob | Iron | Richmond Hill | Shannon | Shibley's Point | Adair |
| Pinckney | Warren | Richwoods | Washington | Shields | Maries |
| Pine Bluff | Pulaski | Ridgely | Platte | Sherwood | Jasper |
| Pine Hill | Shannon | Ridge Prairie | Saline | Shoneytown | Putnam |
| Pineville | McDonald | Right Point | Camden | Short Bend | Crawford |
| Pink Hill | Jackson | Ring's Point | Adair | Shotwell | Franklin |
| Pin Oak | Warren | Roanoke | Randolph | Sibley | Jackson |
| Pisgah | Cooper | Roaring River | Barry | Sidney | Ralls |
| Pitts | Warren | Robertson's Mill | Stone | Sikeston | Scott |
| Pittsburg | Hickory | Rocheport | Boone | Silver Creek | Cedar |
| Pittsville | Johnson | Rocheater | Andrew | Smith City | Pettis |
| Plank Road | St. Genevieve | Rock Bridge | Ozark | Smithton | Worth |
| Platin | Jefferson | Rockford | Cass | Smithville | Clay |
| Plato | Texas | Rock Hill | St. Louis | Snell's Mill | Harrison |
| Platte City | Platte | Rock House Prairie | Buchanan | Snibar | Lafayette |
| Platte River | Buchanan | Rockport | Athens | Snow Hill | St. Charles |
| Plattsburg | Clinton | Rock Spring | Washington | Solitude | Pemiscot |
| Pleasant Farm | Miller | Rocky Mount | Miller | Somerset | Monroe |
| Pleasant Gap | Bates | Rolla | Phelps | Sons Creek | Dade |
| Pleasant Green | Cooper | Rome | Boone | South Fork | Howell |
| Pleasant Hill | Cass | Rouda | Polk | South Grove | Saline |
| Pleasant Home | Putnam | Roubidoux | Texas | South Point | Franklin |
| Pleasant Hope | Polk | Round Hill | Cooper | Spanish Prairie | Phelps |
| Pleasant Mount | Miller | Rowletta | Pettis | Sparlinville | Newton |
| Pleasant Park | Carroll | Rocker's Prairie | Franklin | Sparta | Buchanan |
| Pleasant Retreat | Scotland | Rush Ridge | Mississippi | Spencersburg | Pike |
| Pleasant Ridge | Harrison | Rushville | Buchanan | Spring Creek | Pulaski |
| Pleasant Valley | Wright | Russell's Hill | Reynolds | Springfield | Greene |
| Pleasant View | Ray | Russellville | Cole | Spring Fork | Pettis |
| Plum Creek | Clinton | Rutledge C. H. | McDonald | Spring Garden | Pettis |
| Plum Valley | Texas | Sacramento | Wright | Spring Grove | Dallas |
| Pocahontas | Cape Girardeau | Saint Aubert | Callaway | Spring Hill | Livingston |
| Point Pleasant | New Madrid | St. Catherine | Linn | Spruce | Bates |
| Poplar Bluff | Butler | St. Charles | St. Charles | Stanford | Texas |
| Portage Des Sioux | St. Charles | St. Clair | Franklin | Stanton Copper Mines | Franklin |
| Port Hudson | Franklin | St. Francisville | Clarke | Steelsville | Crawford |
| Portland | Callaway | St. Genevieve C. H. | | Stein's Prairie | Maries |
| Port Perry | Perry | St. James | St. Genevieve | Stewart's | Warren |
| Port Royal | Jasper | St. John | Phelps | Stewartsville | De Kalb |
| Post Oak | Johnson | St. Joseph | Putnam | Stockland | Montgomery |
| Potosi | Washington | St. Leger | Buchanan | Stockton | Cedar |
| Pottersville | Howell | St. Louis | Ozark | Stone House | Morgan |
| Prairie Bird | Adair | St. Luke | St. Louis | Stono | St. Francis |
| Prairie City | Bates | St. Mark | Webster | Stoney Point | Jackson |
| Prairie Creek | Osage | St. Mary's | Webster | Stringfield's Store | Callaway |
| Prairie Fork | Montgomery | St. Paul | St. Genevieve | Sturgeon | Boone |
| Prairie Home | Johnson | St. Peters | Webster | Sugar Creek | Clarke |
| Prairieville | Pike | | St. Charles | Sugar Tree Grove | Clay |

| <i>Post Office.</i> | <i>County.</i> | <i>Post Office.</i> | <i>County.</i> | <i>Post Office.</i> | <i>County.</i> |
|-------------------------|----------------|---------------------|----------------|---------------------|----------------|
| Sullivan | Franklin | Vannoy's Mill | Pike | West Quincy | Marion |
| Sulphur Springs Landing | Jefferson | Vermont | Cooper | Weston | Platte |
| Summit | Macon | Verona | Lawrence | West Springfield | Shelby |
| Swan | Taney | Versailles | Morgan | Wet Glaze | Camden |
| Sweet Home | Noddaway | Vera Cruz | Dougllass | Wheatland | Morgan |
| Sylvan | Dent | Victoria | Daviess | Wheeling | Vernon |
| Syracuse | Morgan | Vienna | Maries | Whetstone | Wright |
| Tato | Lafayette | Virginia Mills | Franklin | White Clond | Noddaway |
| Tagart's Mill | Carroll | Wadesburg | Cass | White Hare | Cedar |
| Talladega | Dent | Wagon Knob | Lafayette | White Oak | Montgomery |
| Tallow Hill | Jefferson | Waldo | Webster | White Oak Grove | Greene |
| Taos | Cole | Walkersville | Shelby | White Rock Prairie | McDonald |
| Ten Mile | Macon | Wall's Store | Johnson | Whitesburg | Camden |
| Third Fork | De Kalb | Walnut Grove | Greene | Whitesville | Andrew |
| Thomasville | Oregon | Walnut Hill | Buchanan | White Water | Bollinger |
| Tiger Fork | Shelby | Walnut Shade | Taney | Williamsburg | Greene |
| Tinney's Grove | Ray | Waltersville | Adair | Williamstown | Callaway |
| Tipton | Moniteau | Wearbleau | St. Clair | Willmathsville | Lewis |
| Tivot | Montgomery | Warren | Marion | Wilson | Adair |
| Toledo | Henry | Warrensburg | Johnson | Wilson Creek | Greene |
| Toronto | Camden | Warrenton | Warren | Winchester | Clarke |
| Trail Creek | Harrison | Warsaw | Benton | Windsor | Clarke |
| Trenton | Grundy | Washburn Prairie | Baury | Winslow | Henry |
| Troy | Lincoln | Washington | Franklin | Wintersville | Dent |
| Truxton | Lincoln | Waterloo | Clarke | Winthrop | Sullivan |
| Tuckersville | Camden | Waverly | Lafayette | Wolf Creek | Buchanan |
| Tugne | Warren | Waynesville | Pulaski | Woodbine | Wright |
| Tullvania | Macon | Webster | Oregon | Woodbury | Harrison |
| Turkey Creek | Madison | Webster Station | St. Louis | Wood's Fork | Wright |
| Turnback | Dade | Wellington | Lafayette | Woodlawn | Wright |
| Turnersville | Greene | Wellsburg | St. Charles | Woodside | Monroe |
| Tuscombina | Miller | Wellsville | Montgomery | Woodville | Oregon |
| Tyro | Jefferson | Wentzville | St. Charles | Woolam | Macon |
| Ullman's Ridge | Miller | Wesley | Schuyler | Wright City | Gasconade |
| Union | Franklin | West Bend | Polk | Wrightsville | Warren |
| Union Mills | Platte | West Ely | Marion | Wyaconda | Clarke |
| Unionville | Putnam | Westland | Chariton | Xenia | Scotland |
| Urbana | Dallas | West Liberty | Putnam | Yancey | Noddaway |
| Utica | Livingston | West Locust | Sullivan | Yolo | Phelps |
| Valparaiso | Sullivan | Westphalia | Osage | Young's Creek | Gentry |
| Van Buren | Carter | West Plains | Howell | Young's Mills | Audrain |
| Vancill's Landing | Cape Girardeau | West Point | Bates | Zion | Franklin |
| | | Westport | Jackson | | Stoddard |
| | | West Prairie | Dunklin | | Henry |

LIST OF POST OFFICES

IN THE

STATE OF KANSAS.

| <i>Post Office.</i> | <i>County.</i> | <i>Post Office.</i> | <i>County.</i> | <i>Post Office.</i> | <i>County.</i> |
|---------------------|----------------|---------------------|----------------|---------------------|----------------|
| Abeline | Dickinson | Beach Valley | | Carlyle | Allen |
| Agnes City | Breckenridge | Belmont | Woodson | Carson | Brown |
| Albany | Nemaha | Big Springs | Douglas | Cato | Bourbon |
| Allen | Breckenridge | Big Turkey | | Catholic Mission | |
| America City | Nemaha | Black Jack | Douglas | Centerville | Linn |
| Americus | Breckenridge | Blooming Grove | Linn | Central City | Nemaha |
| Ashland | Davis | Blue Rapids | Marshall | Centralia | Nemaha |
| Ash Point | Nemaha | Brooklyn | Linn | Centropolis | Franklin |
| Atchison | Atchison | Brushville | | Cherokee City | McGhee |
| Aubrey | Johnston | Burlingame | Shawnee | Chelsea | Bntler |
| Auburn | Shawnee | Burlington | Coffee | Claytonville | Brown |
| Barnesville | Bourbon | Camp Creek | | Clinton | Douglas |
| Barrett | Marshall | Canton | Brown | Columbus | Doniphan |
| Bazaar | Chase | Capiona | Nemaha | Cottonwood Falls | Chase |

| <i>Post Office.</i> | <i>County.</i> | <i>Post Office.</i> | <i>County.</i> | <i>Post Office.</i> | <i>County.</i> |
|---------------------|----------------|---------------------|----------------|---------------------|----------------|
| Council Grove | Morris | Leavenworth City | Leavenworth | Quindaro | Leavenworth |
| Crese | Brown | Lecompton | Douglas | Randolph | Riley |
| Crooked Creek | Jefferson | Le Roy | Coffee | Rayville | Bourbon |
| Cold Spring | Allen | Lexington | Johnston | Redes | Brown |
| Davis | Douglas | Lincoln | Nemaha | Richardson | Shawnee |
| Dayton | Bourbon | Little Stranger | Leavenworth | Richland | Shawnee |
| Decora | Breckenridge | Lyons | Lykins | Ridge way | Osage |
| Delaware City | Leavenworth | McKinney | Douglas | Riley City | Davis |
| Doniphan | Doniphan | Madison | Madison | Robinson | Brown |
| Easton | Leavenworth | Mairestown | Shawnee | Rock Creek | Pottawatomie |
| Eden | Atchison | Manhattan | Riley | Rockford | Bourbon |
| El Dorado | Hunter | Mansau | Allen | Rodgersville | Washington |
| Eldon | Pottawatomie | Mapleton | Bourbon | Rosyvale | Brown |
| Elizabethtown | Brown | Marion | Douglas | Rovella | Linn |
| Elm endaro | Madison | Marmaton | Bourbon | Sabetha | Nemaha |
| Elwood | Doniphan | Marysville | Marshall | Saint George | Pottawatomie |
| Emporia | Breckenridge | Merrimac | Marshall | Saint Mary's | Mission |
| Eadora | Douglas | Miami Village | Lykins | | Pottawatomie |
| Eureka | Greenwood | Moll Creek | Bourbon | Saint Nicholas | Atchison |
| Fairland | Marshall | Moneka | Linn | Scipio | Franklin |
| Forest Hill | Breckenridge | Monrovia | Atchison | Seneca | Nemaha |
| Fort Leavenworth | | Monticello | Johnston | Shawnee | Johnston |
| Fort Riley | | Moore's Branch | Marion | Shell Rock Falls | Madison |
| Fort Scott | Bourbon | Mound City | Linn | Shields | Jefferson |
| Franklin | Douglas | Mount Airy | Woodson | Six Mile Creek | Morris |
| Fremont | Breckenridge | Mount Florence | Jefferson | Solomon's City | Saline |
| Gardener | Johnston | Mount Pleasant | Atchison | Spencer | Atchison |
| Garnett | Anderson | Nashville | Coffee | Spring Dale | Leavenworth |
| Geary | Doniphan | Neosho City | Coffee | Spring Hill | Johnston |
| Geneva | Allen | Neosho Falls | Woodson | Squiresville | Johnston |
| Grasshopper Falls | Jefferson | Neosho Rapids | Breckenridge | Stanton | Lykins |
| Greenwood | | New Eureka | Jackson | Sumner | Atchison |
| Guiltard's Station | Marshall | New Lancaster | Lykins | Superior | Weller |
| Hunlin | Brown | Nohart | Richardson | Tecumseh | Shawnee |
| Hartford | Madison | Nottingham | Marshall | Toledo | Breckenridge |
| Henryville | Riley | Oakwood | Linn | Tonganoxie | Leavenworth |
| Hiawatha | Brown | Ogden | Riley | Topeka | Shawnee |
| Hibbard | Johnston | Ohio City | Franklin | Towanda | Otoe |
| Hickory Creek | Franklin | Olathe | Johnston | Troy | Doniphan |
| Highland | Doniphan | Ole | Jefferson | Turkey Creek | Bourbon |
| Holton | Jackson | Osa watomie | Lykins | Twin Mound | Douglas |
| Humboldt | Allen | Oskaloosa | Jefferson | Twin Springs | Linn |
| Huntsville | Arapahoe | Ottawa Creek | | Unadilla | Pottawatomie |
| Huron | Atchison | Ottumwa | Coffee | Virgil | Madison |
| Hyatt | Brown | Ozawkie | Jefferson | Wakarusa | Douglas |
| Indianapolis | Lykins | Padonia | Brown | Walker | Brown |
| Indianola | Shawnee | Palermo | Doniphan | Walnut Grove | Doniphan |
| Iola | Allen | Paola | Lykins | Walton | Shawnee |
| Iowa Point | Doniphan | Pardee | Atchison | Waterloo | Breckenridge |
| Iring | Marshall | Paris | Linn | Wathena | Doniphan |
| Janesville | Greenville | Palmyra | Douglas | Wabaunsee | Wabaunsee |
| Junction City | Davis | Pawnee | Atchison | Waukhara | Breckenridge |
| Kanwaka | Douglas | Pawnee Fork | | Westmoreland | Pottawatomie |
| Kaw City | Jefferson | Peoria | Franklin | White Cloud | Doniphan |
| Kennekuck | Brown | Pleasant Grove | Greenwood | Whitehead | Doniphan |
| Kenton | Davis | Pleasant Spring | Nemaha | Wilmington | Wabaunsee |
| Kickapoo City | Leavenworth | Plymouth | Breckenridge | Winchester | Jefferson |
| Lafayette | Doniphan | Pony Creek | Brown | Wyandotte | Leavenworth |
| Lamb's Point | Dickinson | Potosi | Linn | Xenia | Bourbon |
| Line | Franklin | Powhattan | Brown | Zeandale | Wabaunsee |
| Lawrence | Douglas | Prairie City | Douglas | | |

THE TAX-PAYERS' MANUAL

CONTAINING THE TABLES OF

STAMP DUTIES, TAXATION, EXEMPTION, AND SPECIAL TAXES,

OF THE ACT OF JULY 13, 1866, WHICH WENT
INTO EFFECT AUGUST 1, 1866.

STAMP DUTIES.

| | | |
|--|---|---|
| <p>AGREEMENT or contract, other than [domestic and inland bills of lading, and] those specified in this schedule; any appraisalment of value or damage, or for any other purpose; for every sheet or piece of paper upon which either of the same shall be written, five cents.....</p> <p><i>Provided</i>, That if more than one appraisalment, agreement or contract shall be written upon one sheet or piece of paper, five cents for each and every additional appraisalment, agreement or contract.</p> <p>BANK check, draft or order for the payment of any sum of money whatsoever, drawn upon any bank, banker or trust company, or for any sum exceeding ten dollars drawn upon any other person or persons, companies or corporations, at sight or on demand, two cents.....</p> <p>Bill of exchange (inland), draft or order for the payment of any sum of money not exceeding one hundred dollars, otherwise than at sight or on demand, or any promissory note (except bank notes issued for circulation, and checks made and intended to be forthwith presented, and which shall be presented to a bank or banker for payment), or any memorandum, check, receipt, or other written or printed evidence of an amount of money to be paid on demand, or at a time designated, for a sum not exceeding one hundred dollars, five cents....</p> <p>And for every additional hundred dollars, or fractional part thereof, in excess of one hundred dollars, five cents.....</p> <p>Bill of exchange (foreign), or letter of credit, drawn in but payable out of the United States, if drawn singly, or otherwise than in a set of three or more, according to the custom of merchants and bankers, shall pay the same rates of duty as inland bills of exchange or promissory notes.</p> <p>If drawn in sets of three or more: For every bill of each set, where the sum made payable shall not exceed one hundred dollars, or the equivalent thereof, in any foreign currency in which such</p> | <p>\$0 05</p> <p>2</p> <p>2</p> <p>10</p> <p>50</p> <p>1 00</p> <p>50</p> <p>50</p> <p>50</p> <p>1 00</p> <p>50</p> <p>50</p> <p>1 00</p> <p>50</p> <p>25</p> <p>25</p> <p>10</p> <p>25</p> | <p>bills may be expressed, according to the standard of value fixed by the United States, two cents.....</p> <p>And for every additional hundred dollars or fractional part thereof in excess of one hundred dollars, two cents.....</p> <p>Bill of lading or receipt (other than charter-party), for any goods, merchandise, or effects to be exported from a port or place in the United States, to any foreign port or place, 10 cents.....</p> <p>Bill of sale by which any ship or vessel, or any part thereof, shall be conveyed to or vested in any other person or persons, when the consideration shall not exceed five hundred dollars, fifty cents</p> <p>Exceeding five hundred and not exceeding one thousand dollars, one dollar.....</p> <p>Exceeding one thousand dollars, for every additional amount of five hundred dollars, or fractional part thereof, fifty cents.....</p> <p>Bond.—For indemnifying any person for the payment of any sum of money where the money ultimately recoverable thereupon is one thousand dollars or less, fifty cents.....</p> <p>Where the money ultimately recoverable thereupon exceeds one thousand dollars, for every additional one thousand dollars or fractional part thereof in excess of one thousand dollars, fifty cents</p> <p>Bond for the due execution or performance of the duties of any office, one dollar....</p> <p>Bond of any description, other than such as may be required in legal proceedings, or used in connection with mortgaged deeds, and not otherwise charged in this schedule, twenty-five cents.....</p> <p>CERTIFICATE of stock, in any incorporated company, twenty-five cents..</p> <p>Certificate of profits, or any certificate or memorandum showing an interest in the property or accumulations of any incorporated company, if for a sum not less than ten dollars and not exceeding fifty dollars, ten cents.....</p> <p>Exceeding fifty dollars and not exceeding one thousand dollars, twenty-five cents.....</p> |
|--|---|---|

| | | | |
|--|-------|--|------|
| Exceeding one thousand dollars, for every additional one thousand dollars, or fractional part thereof, twenty-five cents..... | 25 | F RICTION Matches, or lucifer matches, or other articles made in part of wood, and used for like purposes, in parcels or packages containing one hundred matches or less, for each parcel or package, one cent..... | 1 |
| Certificate.—Any certificate of damage, or otherwise, and all other certificates or documents issued by any port warden, marine surveyor, or other person acting as such, twenty-five cents..... | 25 | When in parcels or packages containing more than one hundred and not more than two hundred matches, for each parcel or package, two cents..... | 2 |
| Certificate of deposit of any sum of money in any bank or trust company, or with any banker or person acting as such— If for a sum not exceeding one hundred dollars, two cents..... | 2 | And for every additional hundred matches or fractional part thereof, one cent..... | 1 |
| For a sum exceeding one hundred dollars, five cents..... | 5 | I NSURANCE, (Life.)—Policy of insurance, or other instrument, by whatever name the same shall be called, whereby any insurance shall be made upon any life or lives— | |
| Certificate of any other description than those specified, five cents..... | 5 | When the amount insured shall not exceed one thousand dollars, twenty-five cents..... | 25 |
| Charter-Party.—Contract or agreement for the charter of any ship or vessel, or steamer, or any letter, memorandum, or other writing between the captain, master, or owner, or person acting as agent of any ship or vessel, or steamer, and any other person or persons for or relating to the charter of such ship or vessel, or steamer, or any renewal or transfer thereof, if the registered tonnage of such ship or vessel, or steamer, does not exceed one hundred and fifty tons, one dollar..... | 1 00 | Exceeding one thousand dollars and not exceeding five thousand dollars, fifty cents..... | 50 |
| Exceeding one hundred and fifty tons and not exceeding three hundred tons, three dollars..... | 3 00 | Exceeding five thousand dollars, one dollar..... | 1 00 |
| Exceeding three hundred tons and not exceeding six hundred tons, five dollars | 5 00 | I nsurance, (Marine, Inland and Fire.)—Each policy of insurance or other instrument, by whatever name the same shall be called, by which insurance shall be made or renewed upon property of any description, whether against perils by the sea or by fire, or other peril of any kind, made by any insurance company, or its agents, or by any other company or person, the premium upon which does not exceed ten dollars, ten cents..... | 10 |
| Exceeding six hundred tons, ten dollars..... | 10 00 | Exceeding ten and not exceeding fifty dollars, twenty-five cents..... | 25 |
| Contract.—Broker's note, or memorandum of sale of any goods or merchandise, exchange, real estate, or property of any kind or description, issued by brokers or persons acting as such, for each note or memorandum of sale, ten cents: [bill or memorandum of the sale or contract for the sale of stocks, bonds, gold or silver bullion, coin, promissory notes, or other securities, shall pay a stamp tax at the rate provided in section ninety-nine]..... | 10 | Exceeding fifty dollars, fifty cents..... | 50 |
| Conveyance.—Deed, instrument, or writing, whereby any lands, tenements, or other realty sold shall be granted, assigned, transferred, or otherwise conveyed to, or vested in, the purchaser or purchasers, or any other person or persons by his, her, or their direction when the consideration of value does not exceed five hundred dollars, fifty cents..... | 50 | L EASE, agreement, memorandum or contract for the hire, use or rent of any land, tenement or portion thereof, where the rent or rental value is three hundred dollars per annum or less, fifty cents..... | 50 |
| When the consideration exceeds five hundred dollars and does not exceed one thousand dollars, one dollar..... | 1 00 | Where the rent or rental value exceeds the sum of three hundred dollars per annum, for each additional two hundred dollars or fractional part thereof, in excess of three hundred dollars, fifty cents..... | 50 |
| And for every additional five hundred dollars, or fractional part thereof, in excess of one thousand dollars, fifty cents | 50 | Legal documents: Writ or other original process by which any suit is commenced in any court of record, either of law or equity, fifty cents..... | 50 |
| E NTRY of any goods, wares, or merchandise at any custom house, either for consumption or warehousing, not exceeding one hundred dollars in value, twenty-five cents..... | 25 | Where the amount claimed in a writ, issued by a court not of record, is one hundred dollars or over, fifty cents..... | 50 |
| Exceeding one hundred dollars and not exceeding five hundred dollars in value, fifty cents..... | 50 | Upon every confession of judgment, or cognovit, for one hundred dollars or over (except in those cases where the tax for the writ of a commencement of suit has been paid), fifty cents..... | 50 |
| Exceeding five hundred dollars in value, one dollar..... | 1 00 | Writs or other process on appeals from justices' courts or other courts of inferior jurisdiction, to a court of record, fifty cents..... | 50 |
| Entry for the withdrawal of any goods or merchandise from bonded warehouse, fifty cents..... | 50 | Warrant of distress, when the amount of rent claimed does not exceed one hundred dollars, twenty-five cents..... | 25 |
| | | When the amount claimed exceeds one hundred dollars, fifty cents..... | 50 |
| | | <i>Provided</i> , That no writ, summons, or other process issued by and returnable to a justice of the peace, except as hereinbefore provided, or by any police or municipal court having no larger ju- | |

isdiction as to the amount of damages it may render than a justice of the peace in the same State, or issued in any criminal or other suits commenced by the United States or any State, shall be subject to the payment of stamp duties: *And provided further*, That the stamp duties imposed by the foregoing schedule on manifests, bills of lading, and passage tickets, shall not apply to steamboats or other vessels plying between ports of the United States and ports in British North America.

Affidavits in suits or legal proceedings shall be exempt from stamp duty.

MANIFEST for custom house entry, or clearance of the cargo of any ship, vessel or steamer for a foreign port—

| | |
|---|------|
| If the registered tonnage of such ship, vessel or steamer does not exceed three hundred tons, one dollar..... | 1 00 |
| Exceeding three hundred tons and not exceeding six hundred tons, three dollars..... | 3 00 |
| Exceeding six hundred tons, five dollars..... | 5 00 |

Medicines or preparations: For and upon every packet, box, bottle, pot, phial or other enclosure, containing any pills, powders, tinctures, troches, lozenges, sirups, cordials, bitters, anodynes, tonics, plasters, liniments, salves, ointments, pastes, drops, waters, essences, spirits, oils, or other medicinal preparations or compositions whatsoever, made and sold, or removed for consumption and sale, by any person or persons whatever, wherein the person making or preparing the same has, or claims to have, any private formula or occult secret or art for the making or preparing the same, or has or claims to have any exclusive right or title to the making or preparing the same, or which are prepared, uttered, vended or exposed for sale under any letters patent, or held out or recommended to the public by the makers, venders or proprietors thereof, as proprietary medicines, or as remedies or specifics for any disease, diseases, or affections whatever, affecting the human or animal body, as follows: Where such packet, box, bottle, pot, phial or other enclosure, with its contents, shall not exceed, at retail price, or value, the sum of twenty-five cents, one cent.....

1

Where such packet, box, bottle, pot, phial, or other enclosure, with its contents, shall exceed the retail price or value of twenty-five cents, and not exceed the retail price or value of fifty cents, two cents.....

2

Where such packet, box, bottle, pot, phial or other enclosure, with its contents, shall exceed the retail price or value of fifty cents, and shall not exceed the retail price or value of seventy-five cents, three cents.....

3

Where such packet, box, bottle, pot, phial, or other enclosure, with its contents, shall exceed the retail price or value of seventy-five cents, and shall not exceed the retail price or value of one dollar, four cents.....

4

Where such packet, box, bottle, pot, phial, or other enclosure, with its contents, shall exceed the retail price or

value of one dollar, for each and every fifty cents, or fractional part thereof, over and above the one dollar, as before mentioned, an additional two cents

2

Mortgage of lands, estate or property, real or personal, heritable or movable, whatsoever, where the same shall be made as a security for the payment of any definite and certain sum of money lent at the time or previously due and owing or foreborne to be paid, being payable; also any conveyance of any lands, estate or property, whatsoever, in trust, to be sold or otherwise converted into money, which shall be intended only as security, and shall be redeemable before the sale or other disposal thereof, either by express stipulation or otherwise, or any personal bond given as security for the payment of any definite or certain sum of money exceeding one hundred dollars, and not exceeding five hundred dollars, fifty cents.....

50

Exceeding five hundred dollars and not exceeding one thousand dollars, one dollar.....

1 00

And for every additional five hundred dollars, or fractional part thereof, in excess of one thousand dollars, fifty cents

50

Upon every assignment or transfer of a mortgage the same stamp tax upon the amount remaining unpaid thereon as is herein imposed upon a mortgage for the same amount

Provided, That upon each and every assignment or transfer of a policy of insurance, or the renewal or continuance of any agreement, contract or charter, by letter, or otherwise, a stamp duty shall be required and paid equal to that imposed on the original instrument.

And provided further, That upon each and every assignment of any lease a stamp duty shall be required and paid, equal to that imposed on the original instrument, increased by a stamp duty on the consideration or value of the assignment equal to that imposed upon the conveyance of land for similar consideration or value.

PASSAGE ticket by any vessel from a port in the United States to a foreign port, not exceeding thirty-five dollars, fifty cents.....

50

Exceeding thirty-five dollars and not exceeding fifty dollars, one dollar.....

1 00

And for every additional fifty dollars, or fractional part thereof, in excess of fifty dollars, one dollar.....

1 00

Perfumery, Cosmetics and Photographs, for and upon every packet, box, bottle, pot, phial, or other enclosure, containing any essence, extract, toilet water, cosmetic, hair oil, pomade, hair-dressing, hair restorative, hair dye, tooth wash, dentifrice, tooth-paste, aromatic cachous, or any similar articles, by whatsoever name the same heretofore have been, now are, or may hereafter be called, known, or distinguished, used or applied, or to be used or applied as perfumes or applications to the hair, mouth, or skin, made, prepared, and sold or removed for consumption and sale in the United States, where such packet, box, bottle, pot, phial, or other enclosure, with its contents, shall not exceed, at the retail

| | | | |
|--|------|---|------|
| price or value, the sum of twenty-five cents, one cent. | 1 | contents shall not exceed two pounds in weight, the sum of one cent. | 1 |
| Where such packet, box, bottle, pot, phial, or other enclosure, with its contents, shall exceed the retail price or value of twenty-five cents, and shall not exceed the retail price or value of fifty cents, two cents. | 2 | When such can, bottle, or other single package, with its contents, shall exceed two pounds in weight, for every additional pound or fractional part thereof, one cent. | 1 |
| Where such packet, box, bottle, pot, phial, or other enclosure, with its contents, shall exceed the retail price or value of fifty cents, and shall not exceed the retail price or value of seventy-five cents, three cents. | 3 | Probate of will, or letters of administration: Where the estate and effects for or in respect of which such probate or letters of administration applied for, shall be sworn or declared not to exceed the value of two thousand dollars, one dollar. | 1 00 |
| Where such packet, box, bottle, pot, phial, or other enclosure, with its contents, shall exceed the retail price or value of seventy-five cents, and shall not exceed the retail price or value of one dollar, four cents. | 4 | Exceeding two thousand dollars, for every additional thousand dollars, or fractional part thereof, in excess of two thousand dollars, fifty cents. | 50 |
| Where such packet, box, bottle, pot, phial, or other enclosure with its contents, shall exceed the retail price or value of one dollar, for each and every fifty cents or fractional part thereof over and above the one dollar, as before mentioned, an additional two cents. | 2 | Protest.—Upon the protest of every note, bill of exchange, acceptance, check or draft, or any marine protest, whether protested by a notary public or by any other officer who may be authorized by the law of any State or States to make such protest, twenty-five cents. | 25 |
| Playing Cards, for and upon every pack, not exceeding fifty-two cards in number, irrespective of price or value, five cents | 5 | R ECEIPTS for any sum of money, or for the payment of any debt, exceeding twenty dollars in amount, not being for the satisfaction of any mortgage or judgment, or decree of any court, or by indorsement on any stamped obligation in acknowledgment of its fulfillment, for each receipt, two cents. | 2 |
| Power of attorney for the sale or transfer of any stocks, bonds or scrip, or for the collection of any dividends or interest thereon, twenty-five cents. | 25 | <i>Provided</i> , that when more than one signature is affixed to the same paper, one or more stamps may be affixed thereto representing the whole amount of the stamp required for such signatures; and that the term money, as herein used, shall be held to include drafts and other instruments given for the payment of money. | |
| Power of attorney or proxy for voting at any election for officers of any incorporated company or society, except religious, charitable, or literary societies, or public cemeteries, ten cents. | 10 | W AX Tapers, double the rates herein imposed upon friction or lucifer matches; on cigar lights, made in part of wood, wax, glass, paper, or other materials, in parcels or packages containing twenty five lights or less in each parcel or package, one cent. | 1 |
| Power of attorney to receive, or collect rent, twenty-five cents. | 25 | When in parcels or packages containing more than twenty-five and not more than fifty lights, two cents. | 2 |
| Power of attorney to sell and convey real estate, or to rent or lease the same, one dollar. | 1 00 | For every additional twenty-five lights or fractional part of that number, one cent additional. | |
| Power of attorney for any other purpose, fifty cents. | 50 | | |
| Preserved Meats, Fruits, etc., for and upon every can, bottle, or other single package, containing meats, fish, shell-fish, fruits, vegetables, sauces, sirups, prepared mustard, jams or jellies contained therein and packed or sealed, made, prepared, and sold, or offered for sale, or removed for consumption in the United States, on and after the first day of October, eighteen hundred and sixty-six, when such can, bottle, or other single package with its | | | |

RATES OF TAXES.

| | | | |
|--|------------|--|--------------------|
| A DVERTISEMENTS, on gross receipts, quarterly. | 3 per cent | Articles of wearing apparel made for sale. | 5 per cent |
| Receipts to the amount of \$600 annually, and newspapers whose average circulation is not over 2000 copies. | exempt | Articles of dress, (see Clothing). | 2 per cent |
| Ale, beer, lager-beer, porter and other similar fermented liquors, per barrel, 31 gallons, to be paid by stamps. | \$1.00 | Auction sales. | 1-10 of 1 per cent |
| And at a like rate for any other quantity, or for a fractional part of a barrel, which fractional parts are halves, quarters, sixths, and eighths. | | By or for judicial officers under decree of court, and public sales, by guardians, executors or administrators, exempt | |
| Ambrotypes, (see photographs). | 5 per cent | Awnings. | 5 per cent |
| Articles made of wood, (see Furniture). | 5 per cent | When made by sewing, from articles on which a tax has been paid. | exempt |
| | | B AGS, (see Awnings). | 5 per cent |
| | | Band iron, per ton, (see Iron). | 5.00 |
| | | Banks, upon State bank-notes, paid out | |
| | | % after August 1, 1866. | 10 per cent |

If circulation is not over 5 per cent. of capital. exempt
 Banks and bankers, on average deposits, monthly. 1-24 of 1 per cent
 On average capital, beyond the amount invested in United States bonds monthly. 1-24 of 1 per cent
 On average circulation, monthly
 1-12 of 1 per cent
 On average circulation over 90 per cent. of their capital, monthly, additional. 1-6 of 1 per cent
 The above does not apply to national banks.
 On dividends. 5 per cent
 On additions to surplus and continuing funds. 5 per cent
 On profits when dividends are not made. 5 per cent
 Banks and bankers, on all sales and contracts for sale of stocks, bonds, gold and silver bullion and coin, promissory notes, and other securities, for each \$100. 1 ct.
 On all such sales or contracts for sale, made by any person not paying special tax, on \$100. 5 cts.
 (Stamps of the proper value must be affixed to the memorandum of sale required to be made.)
 Barges, on gross earnings, if subject to tonnage duty. exempt
 On gross receipts, if over \$1000 a year, monthly. 2 1-2 per cent
 Barks, on gross receipts, if over \$1000 a year, monthly. 2 1-2 per cent
 On gross earnings, if subject to tonnage duty. exempt
 Beer, per barrel of 31 gallons, (see Ale) 1.00
 Benzine, per gallon, (see Naphtha) 10 cts.
 Benzole, per gallon, (see Naphtha) 10 cts.
 Billiard-tables, whether for use or hire, per table. 10.00
 Boilers, of all kinds. 5 per cent
 Bonds, of railways, canals, turnpike, interest on. 5 per cent
 On sales of, at auction. 1-10 of 1 per cent
 Bone, manufactures of, if not otherwise provided for. 5 per cent
 Bonnet-makers, who make to order as custom work only, and whose sales do not exceed \$1000 annually. exempt
 Bonnets. 5 per cent
 Boots. 2 per cent
 Boot-makers and shoe-makers, who make to order as custom work only, and whose work exclusive of materials does not exceed \$1000 annually in value. exempt
 Brass tubes, nails, or rivets. 5 per cent
 Brass, not more advanced than rods or sheets. 5 per cent
 Bridges, on gross receipts, monthly. 3 per cent
 Bristles, manufactures of, not otherwise provided for. 5 per cent
 Brokers, on all sales or contracts for sale of stocks, bonds, gold and silver bullion and coin, promissory notes or other securities, for every \$100 of amount of sales or contracts. 1 ct.
 On all such sales and contracts made by persons who have not paid special tax as brokers, for every \$100 5 cts.
 (A memorandum of the sale or contract must be made, and a stamp of the proper value affixed.)
 Bullion, in lump, ingot, bar, or otherwise, to be paid by assayer. 1-2 of 1 per cent
 Used in silver ware or prepared for plater's use exclusively. exempt

Bullion, sales or contracts for sale of, (see Banks, Brokers)
CALFSKINS, in the rough, or curried or finished. 5 per cent
 When tax has been paid on any in the rough, the tax to be only on increased value of the same when curried or finished
 Canals, upon gross receipts of, if over \$1000 a year, monthly. 2 1-2 per cent
 Canal boats, monthly, if gross receipts are over \$1000 a year. 2 1-2 per cent
 Canal companies, upon dividends, profits, and interest upon bonds. 5 per cent
 Candles. 5 per cent
 Candy, sugar, valued at not over 20 cents per pound, including the tax, per pound. 2 cts.
 Candy, sugar, valued at over 20 cents per pound and not over 40 cents per pound, including the tax, per pound. 4 cts.
 Valued at over 40 cents per pound, including the tax, or when sold by the box, package, or otherwise than by the pound. 10 per cent
 Caps, (see note to Clothing). 2 per cent
 Carriages, of every variety, including harness, valued at above \$300 and not above \$500, each. \$6.00
 Valued at above \$500, each. 10.00
 Cassia, ground, and all imitating, per pound. (see Spices). 1 ct.
 Castile soap, (see Soaps.)
 Castings of iron, per ton. 3.00
 Cavendish tobacco, per pound. 40 cts
 Cement, made wholly or in part of glue, to be sold in liquid state, per gallon. 40 cts
 Champagne, liquors or compounds made in imitation of, and put up in bottles per dozen of bottles of over a pint and not over a quart, each. 6.00
 If not over a pint, each, per dozen. 3.00
 Champagne, if of nor over a pint each, per dozen. 3.00
 Chemical productions, uncompounded, not otherwise provided for. 5 per cent
 Cheroots, the market value of which is not over \$5 per thousand, per 1000. 2.00
 The market value of which is over \$5 and not over \$12 per 1000. 4.00
 The market value of which is over \$12 a thousand — \$4.00 a thousand and 20 per cent. of market value.
 Chocolate, prepared, per pound. 1 1-2 ct
 Cigarettes, made of tobacco, enclosed in wrapper, and not over 3 1-2 inches in length, per thousand. 2.00
 The market value of which is over \$5 and not over \$12 a thousand per 1000. 4.00
 The market value of which is over \$12 a thousand — per 1000 \$4 and 20 per cent. of market value.
 Cigars, made with twisted heads and those known as shortsixes, the market value of which is not over \$5 a thousand — per 1000. 2.00
 The market value of which is over \$5 and not over \$12 a thousand per 1000 4.00
 The market value of which is over \$12 a thousand — per thousand \$4 and 20 per cent of market value.
 Circuses, on gross receipts monthly. 2 per cent
 Cistern bottoms, of sugar produced from sugar-cane, and not from sorghum or imphee, per pound. 5-1 of 1 per cent
 Clocks, time-pieces, and clock movements. 5 per cent

| | |
|--|--------------------|
| Cloth, and all textile or knitted or felted articles, or fabrics of cotton, wool, or other materials, before the same has been dyed, printed, or bleached..... | .5 per cent |
| Painted, enameled, shirred, tarred, varnished, or oiled..... | .5 per cent |
| Or fabrics, or articles, made of thread, yarn or warps imported or on which an internal tax has been paid, on the increased value only..... | .5 per cent |
| When made wholly by same manufacturer..... | .5 per cent |
| Or articles, dyed, printed, or bleached, on which a duty or tax has been paid before the same were so dyed, printed, or bleached, upon the increased value thereof only..... | .5 per cent |
| Cloth, or articles when made of thread, yarn or warps, imported or on which a tax has been paid on increased value only..... | .5 per cent |
| Clothing, articles of, manufactured or produced for sale, by weaving, knitting or felting..... | .5 per cent |
| Articles manufactured or produced for sale, as constituent parts of, or for trimming or ornamenting..... | .5 per cent |
| Made for sale from India rubber, gutta percha, or fur, or fur skins dressed with the fur on..... | .5 per cent |
| Articles made of furs of value not over \$20..... | .2 per cent |
| Gloves, mittens, moccasins, caps, felt hats, and other articles of dress not otherwise assessed..... | .2 per cent |
| The above articles, when made to order as custom-work and not for sale generally, if the work exclusive of materials does not exceed \$1000 annually..... | exempt |
| Articles of dress made, or trimmed by milliners or dressmakers for the wear of women and children..... | exempt |
| Clove stems, ground, per pound, (see Spices)..... | 1 ct. |
| Cloves, ground, and all imitations, per pound, (see Spices)..... | 1 ct. |
| Cocoa, prepared, per pound..... | 11-2 ct. |
| Coffee, and substitutes and preparations, per pound..... | 1 ct. |
| Commercial brokers, monthly on all sales of goods, wares or merchandise, on amount..... | 1-20 of 1 per cent |
| Confectionery, made wholly or in part of sugar, valued at not over 20 cts. per pound, including the tax, per pound..... | 2 cts. |
| Valued at over 20 cts. and not over 40 cts. per pound, including the tax, per pound..... | 4 cts. |
| Valued at over 40 cts. per pound, including the tax, or when sold by the box, package, or otherwise than by the pound..... | 10 per cent |
| Copper, manufactures of, not otherwise provided for..... | .5 per cent |
| Copper tubes, nails, or rivets..... | .5 per cent |
| Cosmetics, stamp-duty on, (see Schedule C.) | |
| Cotton, fabrics of, (see Cloth)..... | .5 per cent |
| Manufactures of, not otherwise provided for..... | .5 per cent |
| Drawback allowed on exportation equal to the internal tax on finished articles and to the tax on the raw cotton in such article. | |
| Unmanufactured, per pound..... | 3 cts. |
| Imported from other countries on which an import duty has been paid..... | exempt |
| There is no drawback on raw cotton exported. | |
| D AGUERREOTYPES, not otherwise exempted, (see Photographs)..... | .5 per cent |
| Diamonds, emeralds, precious stones, and imitations thereof, and all other jewelry..... | .5 per cent |
| When imported, or when import duties have been paid, and stones are set or reset, the duty will be assessed only on the value of the setting. | |
| Dividends..... | .5 per cent |
| Distilled spirits, first proof..... | \$.2 per gallon |
| Dog-skins..... | .5 per cent |
| When tax has been paid on any in the rough, the tax on the same when curried or finished to be only on increased value. | |
| Dresses, manufactured, (see Clothing) | .5 per cent |
| E ARTHEN WARE, brown..... | 2 1-2 per cent |
| Emeralds, (see Diamonds)..... | .5 per cent |
| Enamelled leather, (see Leather)..... | .5 per cent |
| Engines, steam, locomotive and marine..... | .5 per cent |
| Erasive soaps, valued at over 3 cents per lb. per pound, (see Soaps)..... | 5 mills |
| Essences, stamp-duty on..... | .5 per cent |
| Essential oils, all descriptions..... | .5 per cent |
| Express companies, on gross receipts, monthly..... | .3 per cent |
| F ELTED articles, manufactured..... | .5 per cent |
| Felt hats, (see Clothing)..... | .2 per cent |
| Fermented liquors, beer, lager-beer, ale, porter, and other similar liquors, per barrel of 31 gallons, (see Ale)..... | \$1.00 |
| Sour or damaged and sold for manufacturing purposes..... | exempt |
| Ferry-boats, gross receipts, of over \$1000 a year, monthly..... | .3 per cent |
| Fine-cut chewing-tobacco, per pound..... | 40 cts. |
| Fire insurance companies, dividends of..... | .5 per cent |
| Fish, preserved, (see Preserved Meats, &c.)..... | |
| Fruits, preserved, (see Preserved Meats, &c.)..... | |
| Furniture, or other articles of wood, sold rough or unfinished..... | .5 per cent |
| When taxed in the rough, to pay when finished, on increased value..... | .5 per cent |
| Of iron..... | .5 per cent |
| Fur, articles of wearing apparel manufactured or produced for sale from..... | .5 per cent |
| If articles do not exceed \$20 in value..... | .2 per cent |
| Fur-skins, dressed with the fur on, articles of wearing apparel made for sale from..... | .5 per cent |
| G ARDEN engines..... | .3 per cent |
| Gas, made of coal wholly or in part, or of any other material when the product is not over 200,000 cubic feet per month, per 1000 cubic feet..... | 10 cts. |
| When the product is above 200,000 and not above 500,000 cubic feet per month, per 1000 cubic feet..... | 15 cts. |
| When the product is above 500,000 and not over 5,000,000 cubic feet per month, per 1000 cubic feet..... | 20 cts. |
| When the product is above 5,000,000 cubic feet per month, per 1000 cubic feet..... | 25 cts. |
| Gasoline, per gallon, (see Naphtha)..... | 10 cts. |
| Gearing and shafting..... | .5 per cent |
| Gelatine, per pound..... | 1 ct. |
| Ginger, ground, and all imitations of, per pound, (see Spices)..... | 5 mills |

| | | |
|---|--------|----------|
| Glass, manufactures of, not otherwise provided for..... | .5 | per cent |
| Gloves, (see Clothing and Deer-skins)..... | .2 | per cent |
| Glue, solid, per pound..... | 1 | ct. |
| Liquid, per gallon..... | 40 | cts. |
| Goat-skins, (see Calf-skins)..... | .5 | per cent |
| Gold, manufactures of, not otherwise provided for..... | .5 | per cent |
| Plate, kept for use, per ounce, Troy..... | 50 | cts. |
| Watches, wholly or in part of gold or gilt, kept for use, valued at \$100 or less, each..... | \$1.00 | |
| Gold watches, valued at more than \$100..... | \$2.00 | |
| Guncotton..... | .5 | per cent |
| Gunpowder, valued at 38 cts. per pound or less, including the tax..... | .5 | per cent |
| Valued at above 38 cts. per pound, including the tax, per pound..... | 10 | cts. |
| Gutta percha, manufactures of, not otherwise provided for..... | .5 | per cent |
| H ARNESS leather..... | .5 | per cent |
| Hats, silk or felt..... | .5 | per cent |
| Hemp, manufactures of, not otherwise provided for..... | .5 | per cent |
| Hog-skins, (when tax has been paid on any in the rough, the tax on the same when curried or finished, to be only on increased value)..... | .5 | per cent |
| Hollow ware, per ton..... | 3.00 | |
| Hoop-iron, not thinner than No. 18 wire gauge, per ton..... | 3.00 | |
| Thinner than No. 18 wire gauge, per ton..... | 5.00 | |
| Hoop-skirts made for sale..... | .5 | per cent |
| Horn, manufactures of, not otherwise provided for..... | .5 | per cent |
| Horse-skins, (see Hog-skins)..... | .5 | per cent |
| Hydraulic rams..... | .3 | per cent |
| I LLUMINATING oils, (see Oils)..... | | |
| Income, upon all sums in excess of \$600, and not exceeding \$5000..... | .5 | per cent |
| On all sums in excess of \$5000..... | .10 | per cent |
| India-rubber articles of wearing apparel produced for sale..... | .5 | per cent |
| Manufactures of, not otherwise provided for..... | .5 | per cent |
| Insurance companies, on dividends of..... | .5 | per cent |
| On gross receipts of fire, inland or marine or accident companies, monthly..... | 1-2 | per cent |
| Iron, pig, muck-bar, blooms, slabs, loops, railroad, and railroad re-rolled..... | | exempt |
| Advanced beyond muck-bar, bloom, slabs, or loops, and not advanced beyond bar, and band, hoop, and sheet iron, not thinner than No. 18 wire gauge, and plate-iron not less than $\frac{1}{2}$ of an inch in thickness, per ton of 2000 lbs..... | 3.00 | |
| Band, hoop, and sheet-iron thinner than No. 18 wire gauge, plate-iron less than $\frac{1}{2}$ of an inch in thickness, per ton..... | 5.00 | |
| Nails and spikes, cut, not including nails, tacks, brads, or finishing nails, usually put up and sold in papers, whether put up in papers or otherwise, per ton..... | 5.00 | |
| Rods, bands, hoops, sheets, plates, spikes, and nails, not including such as are usually put up in papers, manufactured from iron upon which the tax of \$3 has been paid, per ton additional..... | 2.00 | |
| Castings not otherwise provided for, per ton..... | 3.00 | |
| Railings, gates, fences, furniture and statuary..... | .5 | per cent |
| Manufactures of, not otherwise provided for..... | .5 | per cent |

| | | |
|--|------|----------|
| Ivory, manufactures of, not otherwise provided for..... | .5 | per cent |
| J AMS, in bottles or packages, (see Preserved Meats, &c.)..... | .5 | per cent |
| Japan..... | .5 | per cent |
| Japanned leather, (see Leather)..... | .5 | per cent |
| Jellies, in packages, (see Preserved Meats, &c.)..... | .5 | per cent |
| Jewelry, (see note to Diamonds)..... | .5 | per cent |
| Jute, manufactures of, not otherwise provided for..... | .5 | per cent |
| K ID-SKINS, (see Calf-skins)..... | .5 | per cent |
| Knitted fabrics..... | .5 | per cent |
| L AGER-BEER, per barrel of 31 gallons, (see Ale)..... | 1.00 | |
| Lathes..... | .5 | per cent |
| Lead, sheet..... | .5 | per cent |
| Pipes..... | .5 | per cent |
| Lead, manufactures of, not otherwise provided for..... | .5 | per cent |
| Leather, of all kinds..... | .5 | per cent |
| When the tax has been paid upon the leather in the rough, the tax is assessed upon the increased value only when the same is curried, or finished..... | | |
| Leather, manufactures of, not otherwise provided for..... | .5 | per cent |
| Legacies, any person or persons having in charge or trust, as administrators, executors, or trustees, any legacies or distributive shares arising from personal property, where the whole amount of such personal property, as aforesaid, shall exceed the sum of one thousand dollars in actual value, passing, after the passage of this act, from any person possessed of such property, either by will or by the intestate laws of any State or Territory, or any personal property or interest therein, transferred by deed, grant, bargain, sale or gift, made or intended to take effect in possession or enjoyment after the death of the grantor or bargainer, to any person or persons, or to any body or bodies politic or corporate, in trust or otherwise, are subject to tax as follows: | | |
| Where the person or persons entitled to any beneficial interest in such property shall be the lineal issue or lineal ancestor, brother or sister, to the person who died possessed of such property, as aforesaid, at the rate of one dollar, for each and every hundred dollars of the clear value, of such interest in such property..... | .1 | per cent |
| The legacy or share of personal property passing to a minor child of the person who died possessed thereof is exempt from tax, to the amount of \$600. | | |
| Where the person or persons entitled to any beneficial interest in such property shall be a descendant of the brother or sister of the person who died possessed, as aforesaid, at the rate of two dollars for each and every hundred dollars of the clear value of such interest..... | .2 | per cent |
| Where the person or persons entitled to any beneficial interest in such property shall be a brother or sister of the father or mother, or a descendant of a brother or sister of the father or mother, of the person who died possessed, as aforesaid, at the rate of | | |

| | | | |
|---|--------------|--|-------------|
| four dollars for each and every hundred dollars of the clear value of such interest | 4 per cent | arations, (see Preserved Meats, &c.) per pound | 1 ct. |
| Where the person or persons entitled to any beneficial interest in such property shall be a brother or sister of the grandfather or grandmother, or a descendant of the brother or sister of the grandfather or grandmother, of the person who died possessed, as aforesaid, at the rate of five dollars for each and every hundred dollars of the clear value of such interest | 5 per cent | NAILS , cut, per ton, (see Iron) | 5.00 |
| Where the person or persons entitled to any beneficial interest in such property shall be in any other degree of collateral consanguinity than is hereinbefore stated, or shall be a stranger in blood to the person who died possessed, as aforesaid, or shall be a body politic or corporate, at the rate of six dollars for each and every hundred dollars of the clear value of such interest | 6 per cent | Brass or copper | .5 per cent |
| All legacies or property passing by will, or by the laws of any State or Territory, to husband or wife of the person who died possessed, as aforesaid, shall be exempt from tax or duty. | | Naphtha, benzine, benzole, or gasoline, marking more than 59° Baume's hydrometers, the product of distillation, redistillation, or refining of crude petroleum, or of crude oil produced by a single distillation of coal, shale, peat, asphaltum, or other bituminous substances, per gallon | 10 cts. |
| Liquors made in imitation of sparkling wine or champagne, and put up in bottles, (see Wines). | | Naphtha, the product of distillation of pretroleum and other similar bituminous substances, when used or consumed on the premises for fuel or cleaning | exempt |
| Liquors, malt or fermented, per barrel of 31 gallons, (see Ale) | 1.00 | Benzine and benzole, are not entitled to drawback when exported | |
| Liquors, spirituous, first proof, per gallon | 2.00 | Newspapers, whose average annual circulation exceeds 2000 copies, upon gross receipts for advertisements in, over \$600 per annum | 3 per cent |
| Locomotive engines, (see Steam Engines) | 5 per cent | OIL , making more than 59° Baume's hydrometer, the product of the distillation, re-distillation, or refining of crude pretroleum, or of crude oil produced by a single distillation of coal, shale, peat, asphaltum, or other bituminous substances, per gallon | 10 cts. |
| Lotteries, on gross receipts, monthly | 5 per cent | Oil-cloth, (see Cloth) | 5 per cent |
| Permit when and how granted to hold lottery or raffle without tax | | Oil-dressed leather | 5 per cent |
| Lubricating oils, (see Oils) | | Oils, illuminating, lubricating, or other mineral, making not less than 36° nor more than 56° Baume's hydrometer, the product of the distillation, re-distillation, or refining of crude pretroleum, per gallon | 20 cts. |
| MAGAZINES , advertisements in, and gross receipts over \$500 | 3 per cent | Such illuminating oils, mixed with the heavier paraffine oils, or with naphtha, with or without further distillation, if product marks by Baume's hydrometer between 36° and 59° inclusive, per gallon | 20 cts. |
| Malt liquors per barrel of 31 gallons, (see Ale) | 1.00 | Illuminating, lubricating, or other mineral, marking not less than 36° nor more than 59° Baume's hydrometer, the exclusive product of the refining of crude oil, produced by a single distillation of coal, shale, asphaltum, peat, or other bituminous substances, not otherwise provided for, per gallon | 10 cts. |
| Manufactures of cotton, wool, silk, worsted, hemp, jute, Indian rubber, gutta percha, wood, glass, pottery ware, leather, paper, iron, steel, lead, tin, copper, zinc, brass, gold, silver, horn, ivory, bone, bristles, wholly or in part, of other materials not otherwise provided for | 5 per cent | Essential, all descriptions | 5 per cent |
| Marine engines, (see Steam Engines) | 5 per cent | Oil stills | 5 per cent |
| Matches subject to stamp duty | | PAMPHLETS , advertisements in, upon gross receipts for, exceeding \$200 | 3 per cent |
| Meats preserved, (see Preserved Meats, &c.) | 5 per cent | Paper | 3 per cent |
| Medicines, upon recipe or prescription of physician | exempt | Manufactures of, not otherwise provided for | 5 per cent |
| Stamp duty upon | | Passports, each | 5.00 |
| Melado, per pound | 3-4 of 1 ct. | Patent leather, (see Leather) | 5 per cent |
| Milliners, manufactures of, (see Clothing) | 5 per cent | Pepper, ground, and all imitations, per pound, (see Spices) | 5 mills |
| Mineral oils, (see Oils) | | Perfumery, stamp-duty on | |
| Mittens, (see Clothing and Deer-skins) | 2 per cent | Photographs, not exempted as below | 5 per cent |
| Moccasins, (see Clothing and Deer-skins) | 2 per cent | Photographs, or any other sun picture, being copies of engravings or works of art, when the same are sold by the producer at wholesale, at a price not exceeding fifteen cents each, or are used for the illustration of books | exempt |
| Molasses, from sugar-cane, and not from sorghum or imphee, per gallon | 3 cts. | Pickles, in glass packages, (see Preserved Meats, etc.) | 6 per cent |
| Sirup, per pound | 3-4 of 1 ct. | Pictures, taken by action of light | 5 per cent |
| Concentrated, per pound | 3-4 of 1 ct. | Pins, solid head or other | 5 per cent |
| Monumental stones, over \$100 in value, and not erected by contributions to commemorate the service of Union soldiers who have fallen in battle | 5 per cent | | |
| Movements, clock | 5 per cent | | |
| Museums, gross receipts, monthly | 2 per cent | | |
| Mustard, dry, and substitutes, and prep- | | | |

| | |
|--|----------------|
| Pimento, ground, and all imitations of, per pound, (see Spices)..... | 5 mills |
| Plaques..... | .5 per cent |
| Planing machines..... | .5 per cent |
| Plate of gold, kept for use, annual tax, per oz. troy..... | 50 cts. |
| Plate of silver, kept for use, exceeding 40 ozs. troy, annual tax, per oz. troy, (see Silver Plate)..... | 5 cts. |
| Plate iron, less than 1-8 of an inch in thickness, per ton..... | 5.00 |
| Not less than 1-8 of an inch in thickness, per ton..... | 3.00 |
| Playing-cards, stamp-duty, per pack.... | 5 cts. |
| Plug tobacco, per pound..... | 40 cts. |
| Porter, per barrel of 31 gallons, (see Ale)..... | \$1.00 |
| Pottery ware, not otherwise provided for..... | .5 per cent |
| Powder (Gun), valued at thirty-eight cents per pound or less..... | .5 per cent |
| Valued at more than thirty-eight cents per pound, per pound..... | 10 ct. |
| Precious stones, (see Diamonds)..... | .5 per cent |
| Prepared mustard, in cans, (see Preserved Meats) | |
| Preparations of coffee, substitutes for, or of which coffee forms a part, per pound..... | 1 ct. |
| And medicines, subject to stamp-duty | |
| Preserved meats, fruits, etc., on every can, bottle, or single package, containing meats, fish, shell-fish, fruits, vegetables, sauces, sirups, prepared mustard, jams or jellies contained therein and packed or sealed, on and after October 1st, 1866, when such can, bottle, or package with its contents does not exceed 2 lbs. in weight, per package..... | 1 ct. |
| When package with contents exceeds 2 lbs. for every additional pound or fraction of a pound..... | 1 ct. |
| Profits, taxable as income..... | .5 per cent |
| Proprietary articles, subject to stamp-duty | |
| Provident Institutions, (see Savings Banks, etc.) | |
| Pumps..... | .3 per cent |
| R AILROADS, on gross receipts (for passengers, etc., if over \$1000 a year monthly)..... | 2 1-2 per cent |
| Railroad cars, when any of the materials of the car have paid a tax, that amount is to be deducted..... | .5 per cent |
| Railroads, to withhold from interests paid, from dividends, and to pay from sums carried to any fund..... | .5 per cent |
| Real Estate, succession to, (see Succession to Real Estate.) | |
| Receipts, stamp-duty on | |
| Rivets, brass or copper..... | .5 per cent |
| S AILS, (see Awnings)..... | .5 per cent |
| Salaries of persons in the service of the United States, in excess of the rate of \$600 per annum, are subject to a deduction of five per cent, or of 10 per cent on over \$5000. | |
| Salaries, other, taxable as income, (see Income.) | |
| Sales, auction, of real estate, goods, wares, merchandise, stocks, and bonds, (see Auction sales.) | |
| Sales, and contracts for sale by brokers, banks, or bankers, (see Brokers.) | |
| Salt, per 100 pounds..... | 3 cts. |

| | |
|--|----------------|
| Sauces, in cans and sealed (see Preserved Meats, etc.) | |
| Savings Banks, Savings Funds, and Savings Institutions, having no capital Stocks, and whose business is confined to receiving deposits to be loaned or invested for the sole benefit of the depositors, on so much of their deposits as are invested in Securities of the United States, and on all deposits under \$500, in the name of any one person..... | exempt |
| Savings institutions, on all dividends in scrip or money of..... | .5 per cent |
| Scales..... | .3 per cent |
| Screws, wood..... | 10 per cent |
| Sewing machines..... | .5 per cent |
| Shades, (see Awnings)..... | .5 per cent |
| Shafting and gearing..... | .5 per cent |
| Sheepskins, tanned or dressed, in the rough, curried or finished..... | .5 per cent |
| (When tax has been paid on any in the rough, the tax on the same when curried or finished to be only on increased value.) | |
| Sheet iron, not thinner than No. 18 wire gauge, per ton..... | 3.00 |
| Sheet iron, thinner than No. 18 wire gauge, per ton..... | 5.00 |
| Sheet lead..... | .5 per cent |
| Shell-fish, preserved, in cans, &c., (see Preserved Meats, &c.)..... | .6 per cent |
| Ships, gross receipts of, monthly, if over \$1000 a year..... | 2 1-2 per cent |
| Ships, gross receipts of paying tonnage duty..... | exempt |
| Shoes, (see Boots)..... | .2 per cent |
| Shoe-strings..... | .2 per cent |
| Shot..... | .5 per cent |
| Silk-hats, made for sale..... | .5 per cent |
| Silk, manufactures of, not otherwise provided for..... | .5 per cent |
| Silver, manufactures of, not otherwise provided for..... | .5 per cent |
| Silver plate, annual tax, kept for use, per oz. troy..... | 5 cts |
| Silver plate, not exceeding 40 oz. troy used by one family and belonging to one person..... | exempt |
| Silver plate, belonging to religious societies, souvenirs and keepsakes not kept for use, and premiums awarded as a token of merit..... | exempt |
| Sirup of molasses, made from sugar cane, when removed from the plantation, per pound..... | 3-4 of 1 ct |
| Sirups, in bottles or cans and sealed, (see Preserved Meats.) | |
| Skins, of every description, when tanned, curried or finished..... | .5 per cent |
| (When leather has been taxed in the rough, and afterwards finished, it will then be taxed on its increased value.) | |
| (When leather, on which a tax has been paid, is manufactured into gloves, mittens, or moccasins, the tax is assessed upon the increased value only.) | |
| Slackwater companies, upon all interest payable upon notes or bonds issued, dividends, and profits carried to the account of any fund..... | .5 per cent |
| Smoking-tobacco of all kinds and imitations not otherwise provided for, per pound, (see Tobacco)..... | 15 cts |
| Snuff, made of tobacco or any substitute for, of all descriptions when prepared for use, per pound..... | 40 cts |
| No drawback on the export of. | |
| Soaps, valued at above three cents a | |

| | | | |
|--|----------------|---|----------------|
| pound, not perfumed, and on saltwater soap made of cocoa nut oil, per pound | 5 mills | Tents. (see Awnings)..... | 5 per cent |
| Valued at nor above 3 cts. per lb.. | exempt | Theatres, gross receipts of (monthly)..... | 2 per cent |
| Perfumed, per pound..... | 3 cts | Thread..... | 5 per cent |
| Spices, ground, and substitutes and preparations, per pound..... | 1 ct | Time-pieces, sold without being cased..... | 5 per cent |
| Spikes and nails, cut, per ton, (see Iron) | 5.00 | Tin-ware of all descriptions, not otherwise provided for..... | 5 per cent |
| Spirits, first proof, per gallon..... | 2.00 | Tin, manufactures of, not otherwise provided for..... | 5 per cent |
| No drawback on. | | Tobacco, cavendish, plug, twist, and all kinds, not otherwise provided for, per pound..... | 40 cts |
| Of turpentine, per gallon..... | 10 cts | Fine-cut, chewing, whether with stems in or not, and however sold, per pound..... | 40 cts |
| Stage-coaches, on gross receipts, if over \$1000 a year, monthly..... | 2 1-2 per cent | Twisted by hand and not otherwise prepared, per pound..... | 30 cts |
| Stamp duties, Schedule B. | | Smoking, sweetened, stemmed, or butted, per pound..... | 40 cts |
| Statuary, made of iron..... | 5 per cent | Smoking, of all kinds, not sweetened, stemmed, or butted, including that made of stems, or in part of stems, and imitations thereof, per pound..... | 15 cts |
| Steamboats, gross receipts, if over \$1000 a year, monthly..... | 2 1-2 per cent | Toll-roads, on gross receipts..... | 3 per cent |
| Steam-engines, and all their parts..... | 5 per cent | Tools..... | 5 per cent |
| When a tax has been paid upon the parts of the engine, the amount is to be deducted. | | Trust companies, dividends of, and additions to funds..... | 5 per cent |
| Steel, made directly from inch bar, blooms, slabs, or loops, per ton, manufactures of, not otherwise provided for..... | 5 per cent | Tubes, made of wrought-iron, copper, or brass, per ton..... | 5.00 |
| Stone, monumental, (see Monumental Stones.) | | Turnpike companies, dividends, coupons, interest paid by or profits of..... | 5 per cent |
| Stone-ware, common or gray..... | 2 1-2 per cent | Twine..... | 5 per cent |
| Stoves, hollow ware, and castings of iron, per ton..... | \$3.00 | UNCOMPOUNDED chemical productions, not otherwise provided for..... | 5 per cent |
| Succession to real Estate. | | VARNISH | 5 per cent |
| Where successor is the lineal issue or ancestor of predecessor, on value of succession..... | 1 per cent | Vegetables, preserved, (see Preserved Meats, &c.) | |
| Where successor is brother or sister, or descendant of brother or sister of predecessor, on such value..... | 2 per cent | Vessels, gross receipts of (monthly)..... | 2 1-2 per cent |
| Where successor is brother or sister of the father or mother, or a descendant of a brother or sister of the father or mother, of the predecessor, on such value..... | 4 per cent | Vessels paying tonnage-duty..... | exempt |
| Where successor is a brother or sister of the grandfather or grandmother, or a descendant of the brother or sister of the grandfather or grandmother, of the predecessor, on such value..... | 5 per cent | WARE , brown earthen and common or gray stone..... | 2 1-2 per cent |
| When successor is of any other degree of collateral consanguinity, or is a stranger in blood, on such value..... | 6 per cent | Watches, gold, annual tax, valued at \$100 or less, each..... | 1.00 |
| Sugar refiners, on gross sales..... | 2 1-2 per cent | Watches gold, annual tax, valued at more than \$100, each..... | 2.00 |
| Sugar, not above No. 12 Dutch standard in color, per pound..... | 1 ct | Water-tanks..... | 5 per cent |
| Above No. 12 and not above No. 18 Dutch standard in color, per pound..... | 1 1-2 ct | Whisky, first proof, per gallon..... | 2.00 |
| Above No. 18 Dutch standard in color, per pound..... | 2 cts | Wines or liquors not made from grapes, currants, rhubarb, or berries, produced by being rectified or mixed with spirits, and not otherwise provided for, per gallon..... | 50 cts. |
| The above rates refer to sugars produced directly from the sugar-cane and not from sorghum or imphee. | | Or liquors, made in imitation of sparkling wine or champagne, &c., and put up in bottles, if each bottle contains more than one pint and not over a quart, per dozen bottles..... | 6.00 |
| Sugar-candy, made wholly or in part of sugar valued at not exceeding 20 cts. per lb. including tax, per pound..... | 2 cts | If each bottle contains not over a pint, per dozen bottles..... | 3.00 |
| Exceeding 20 and not exceeding 40 cts. per lb. including tax, per pound..... | 4 cts | Wood, manufactures of, not otherwise provided for..... | 5 per cent |
| Exceeding 40 cts. including tax, or when sold otherwise than by the pound..... | 10 per cent | Wood screws..... | 10 per cent |
| TAILORS , manufactures by, (see Clothing)..... | 5 per cent | Wool, manufactures of, not otherwise provided for..... | 5 per cent |
| Tanks, water and sugar..... | 5 per cent | Wool, fabrics of..... | 5 per cent |
| Telegraph companies, gross receipts (monthly)..... | 3 per cent | Worsted, manufactures of, not otherwise provided for..... | 5 per cent |
| | | ZINC , manufactures of, not otherwise provided for..... | 5 per cent |

LIST OF ARTICLES, &C.,

DECLARED TO BE EXEMPT FROM INTERNAL TAX.

- A**LL articles made or manufactured from materials subject to, and that have paid, an internal tax, or from materials imported free of duty, or on which an import duty has been paid, when the increased value of the manufactured article does not exceed five per cent. ad valorem.
- Acetic acid.
 Actions for musical instruments.
 Advertisements, gross receipts for, under \$600 and in newspapers whose average circulation does not exceed 2,000 copies.
 Affidavits in legal proceedings.
 Alcohol made of materials that have paid a tax.
 Alkaloids, vegetable.
 Alum, aluminium, aluminous cake.
 Aluminate of soda.
 Aluminio silicate of soda.
 Ammoniacal liquor made in the manufacture of illuminating gas, and the products of its manufacture.
 Anchors.
 Aniline and aniline colors.
 Animal charcoal or carbon.
 Animal oils.
 Anvils.
 Apothecaries, as to liquors used in making up medicines.
 Arms, not iron or finished, for carriages or wagons.
 Arrearages of pay, papers relating to.
 Articles manufactured in institutions for the blind, and for the deaf and dumb, and sold to aid them or the pupils.
 Artificial limbs, eyes, and teeth.
 Auction sales by judicial officers, under decree of court, and public sales by guardians, executors, &c.
 Awnings made by sewing from articles that have paid a tax.
 Axe poles of wrought iron.
 Axles of wrought iron.
 Axles of steel, used exclusively for vehicles, cars, or locomotives.
- B**AGS made of paper and by sewing from articles that have paid a tax.
 Baking powders.
 Banks, circulation of, under 5 per cent. of capital.
 Banks, circulation of, when notes are not issued, and money is deposited in treasury for redemption of outstanding.
 Banners made of domestic bunting.
 Barges, gross earnings, if subject to tonnage duty.
 Barks, same as Barges.
 Barrels and casks, other than for the reception of fluids.
 Beeswax crude or unfinished.
 Bi-carbonate of soda.
 Bi-chromate of potash.
 Bleaching powders.
 Blocks, ship and vessels.
 Blooms (iron.)
 Blue vitrol.
 Boards.
 Boat spikes.
 Bolsters, feather.
 Bolts of wrought iron.
 Bone dust.
- Bookbinding.
 Books.
 Boracic acid.
 Borax.
 Bounties, papers relating to.
 Bows.
 Boxes, of wood or paper, for friction matches, cigar lights, or wax tapers.
 Brass not beyond rod or sheets.
 Bread and breadstuffs.
 Brick.
 Bristles.
 Brooms made from corn, brush, or palm-leaf.
 Building stone of all kinds.
 Bullion (see "Value of Bullion").
 Bunting and flags of the United States.
 Burning fluid.
 Burr stones rough or wrought.
 Butter.
- C**ables made of vegetable fibre.
 Calcined magnesia.
 Candlewicking.
 Carbon.
 Carbonate of magnesia.
 Car wheels of steel.
 Casks (see "Barrels").
 Castings, of all descriptions, made specially for locks, safes, looms, spinning machines, pumps, steam-engines, hot air and hot water furnaces, and sewing machines, sold and used only for such purposes, and on the article of which the casting forms a part, and tax has been paid.
 Casting for iron bridges.
 Casts of statues and groups of statuary made by the artist from original designs.
 Canstic soda.
 Cement, Roman and water.
 Certificates of measurement or weight of animals, wood, coal or hay.
 Certificates of acknowledgment or record of deed or other written instrument.
 Charcoal.
 Charts.
 Cheese.
 Chronometers.
 Cider and cider vinegar.
 Cisterns for crude mineral oil.
 Clock springs, faces and hands.
 Coal tar and the products of its redistillation.
 Cobalt.
 Coffins and burial cases.
 Coke.
 Compositions, cordials, cosmetics, made for exportation wholly or in part of domestic spirits.
 Concentrated milk.
 Concerts, occasional.
 Contracts for insurance against accidents.
 Copper, in ingots, pigs or bars.
 Copper, not beyond rods or sheets.
 Copperas.
 Cordage made of vegetable fibre.
 Corn-shellers.
 Cotton sold by or for the United States.
 Cotton gins.
 Cotton presses.
 Crates.
 Crucibles, of all kinds.
 Crude oil, the product of the first and single dis-

tilation of coal, shale, asphaltum, peat, or other bituminous substances.
 Crude petroleum.
 Crude soda.
 Crude turpentine.
 Crutches.
 Cut tapes, used in the manufacture of hoop-skirts.

DECK plugs.
 Deer skins, smoked or not oil dressed.
 Deposit notes to mutual insurance companies.
 Deposits in savings banks, invested in securities of the United States, and all under \$500 in the name of any one person. Interest paid to depositors on.
 Drain pipes.
 Draining tiles.
 Dress, articles of, made or trimmed by milliners or dressmakers for the wear of women and children.

EARTHEN water pipes.
 Electrotypers, productions of.
 Engravings, production of.
 Exhibitions of works of art.

FARM baskets, made of splints.
 Farmers, for farm products.
 Feather beds, mattresses, palliasses, bolsters, and pillows.
 Fermented liquor, damaged and sold for manufacturing purposes.
 Fertilizers of all kinds.
 Felloes.
 Fire brick.
 Fish oils.
 Flasks and patterns used by founders.
 Flavoring extracts solely for cooking purposes.
 Flax and its manufactures.
 Flour from grain.
 Flowers of sulphur.
 Freestone.

GERMAN silver, in bars or sheets.
 Gold foil.
 Gold leaf.
 Grain baskets made of splints.
 Grain cradles.
 Grindstones, rough and wrought.
 Groups of statuary, original.
 Gypsum, rock and ground.

HAND rakes.
 Hand saws.
 Harrows.
 Hay cutters.
 Hay presses.
 Headings.
 Hemp for textile or felting purposes.
 Hoops.
 Hoop skirt wire (steel), covered or uncovered.
 Horse rakes.
 Horse shoes.
 Horse shoe nails.
 Hubs.
 Hulls of ships and other vessels.

ILLUMINATING gas manufactured by educational institutions for their own use exclusively.
 Income under \$500.
 Income of foreign consuls.
 India rubber springs used exclusively for railroad cars.
 Indorsement of a negotiable instrument which is stamped.
 Interest paid to depositors in savings banks.
 Iron, pig, muck-bar, blooms, slabs, railroad and railroad re-rolled.
 Iron axels.

Iron bridges.
 Iron castings, malleable, unfinished.
 Iron chains.
 Iron drain and sewer pipes.

JUTE for textile or felting purposes.

KEYS, actions and strings for musical instruments

LATHS.
 Lead, in ingots, pigs or bars.
 Lectures.
 Legacies (see "Property").
 Lime.
 Litharge and orange mineral.
 Lithographers, productions of.
 Loops, iron.
 Lubricating oil made from crude petroleum, coal or shale, in specific gravity not over 36°
 Baume's hydrometer.
 Lumber.

MACHINES driven by horse power and used exclusively for cutting firewood, staves, and shingle bolts.
 Machinery for the manufacture of sugar, sirup and molasses from sorghum, imphce, beets and corn.
 Machinery of telescopes for astronomical purposes.
 Magnesia, calcined.
 Magnesia, carbonate of.
 Magnesium.
 Malleable iron castings, unfinished.
 Malt.
 Manganese.
 Maps.
 Masts and deck plugs.
 Marble.
 Matchwood.
 Mattresses, feathers.
 Mead.
 Meal from grain.
 Medicinal waters of all kinds, sold in bottles or from fountains.
 Medicines made for exportation wholly or in part of domestic spirits.
 Medicines upon receipt or prescription of a physician.
 Mills for the manufacture of sugar, sirup, and molasses from sorghum, imphce, beets and corn.
 Mill stones, rough or wrought.
 Mineral coal of all kinds.
 Mineral waters of all kinds sold in bottles or from fountains.
 Molasses made from beets, corn sugar-maple, or from sorghum or imphce, or from other articles than the sugar-cane.
 Monuments of stone of all kinds, of not over \$100 in value.
 Monuments erected by public or private contributions to commemorate the service of Union soldiers who have fallen in battle.
 Morphine.
 Mouldings for looking-glasses and picture-frames.
 Mountings of telescopes for astronomical purposes.
 Mowers.
 Muck bar iron.
 Muriatic acid.
NAPHTHA when used or consumed on premises for fuel or cleaning.
 Newspapers.
 Nickel.
 Nitrate of lead.

Nitric acid.
Nuts of wrought iron.

OAKUM.
Official instruments, etc., issued by United States, state, county or municipal officers.
Oleic acid.
Orange mineral.
Ore crude (see crude oil).
Original paintings, statues and groups of statuary.
Oxide of zinc.

PACKING boxes of wood.
Pail ears and handles.
Painters' colors.
Paints.
Palliasse, feather.
Paper stainers' colors.
Paraffine.
Paraffine oil, in specific gravity not over 36°
Baume's Hydrometer, a residuum of distillation or the products thereof.
Parasols, and stocks and frame for the same.
Paris white.
Patent alum.
Patterns used by founders.
Pearl ashes.
Peat.
Pensions, papers relating to
Perfumery and preparations made for exportation wholly or in part of domestic spirits.
Petroleum, crude (See crude petroleum).
Phosphorus.
Photographs or any other sun-picture, being copies of engravings or works of art, when sold by producers for not over fifteen cents each, wholesale, or when used for the illustration of books.
Physicians for medicines with which to make up prescriptions for patients.
Pickles sold by gallon, and not in glass packages.
Pig iron.
Pillows, feather.
Pipe boxes.
Planters.
Ploughs.
Poles for carriages, not ironed or finished.
Pot and pearl ashes.
Premiums returned by mutual life insurance companies to policy holders.
Printed matter.
Printers' ink.
Printing paper of all descriptions.
Process commenced by the United States or any State.
Property passing to husband or wife of person who died possessed.
Property not over \$1000 in value, passing to minor child.
Prussiate of potash.
Purchases by the United States.
Putty.

QUICKSILVER.
Quinnic.

RAILROAD chairs and fish plates
Railroad iron.
Railroad iron re-rolled.
Railroad spikes.
Reapers.
Red lead.
Red oil.
Repairs of articles of all kinds.
Residuum, the product of mineral, vegetable, or animal substances, drawn from stills after distillation.
Retorts made of clay.

Rivets of wrought iron.
Roman and water cements.
Roofing slate, slabs, and tiles.
Ropes made of vegetable fibre.

SALS.
Saleratus.
Sal-soda.
Saltpetre.
Salts of tin.
Savings banks without capital stock, &c.
Savings banks, interest paid depositors.
School exhibitions.
Seed-drills.
Separators.
Sewer-pipes of clay.
Sewer-pipes of iron.
Shafts for carriages, not ironed or finished.
Sheeting metal, yellow, not beyond rods or sheets.
Shingles.
Ship and vessel blocks.
Ship and boat spikes.
Ships, gross receipts if paying tonnage duty.
Shoes, for horses, mules, or oxen.
Shooks.
Silix used in the manufacture of glass.
Silicate of soda.
Silver plate, not over 40 oz. Troy, used by one family and belonging to one person.
Silver plate, belonging to religious societies, souvenirs and keepsakes not kept for use, and premiums awarded as a token of merit.
Sirup, made from beets, corn, sugar maple, or from sorghum or imphee.
Slatestone.
Small wares used in the manufacture of hoop-skirts.
Soap, valued at not over 3 cents per lb.
Soapstone.
Soda, caustic, crude, &c.
Sodium.
Spars.
Spelter.
Spikes, boat and ship.
Spindles.
Spokes.
Springs of steel used exclusively for vehicles, cars, or locomotives.
Starch.
Statues and groups of statuary original.
Staves.
Stereotypers, productions of.
Steel, made from iron advanced beyond muckbar, blooms, clubs, or loops, in ingots, bars, rail, made and fitted for railroads, sheet, plate, coil, or wire.
Stills, or apparatus used by druggists, &c., for the recovery of alcohol used in distilling.
Stone water-pipes.
Stoves, made of cast iron and sheet iron, or of soapstone, firebrick, or freestone, with or without cast iron or sheet iron; if the cast and sheet iron has paid a tax.
Strawcutters.
Strings for musical instruments.
Sugar made from beets, corn, sugar maple, or from sorghum or imphee; or from other articles than the sugar-cane.
Sulphate of alumina.
Sulphate of barytes.
Sulphur.
Sulphur-flour.
TAR and crude turpentine.
Tarted paper.
Tents made by sewing from articles that have paid a tax.
Thimble skeins.
Threshing machines.

Tiles made of clay.
 Timber, partially wrought and unfinished for chairs, tubs, pails, hubs, spokes, felloes, snaths, lasts, shovel and fork handles.
 Tin in ingots, pigs or bars.
 Tin cans used for preserved meats, fish, shellfish, fruits, vegetables, jams, jellies, paints, oils, and spices.
 Tire, of steel, used exclusively for vehicles, cars, or locomotives.
 Tree-nail wedges.
 Tub ears and handles.

UMBRELLAS, and sticks and frames for the same.
 Umbrella-stretchers.
 United States, goods purchased by the.

VALUE of bullion used in the manufacture of wares, watches, and watch-cases, and bullion prepared for the use of platers and watch-makers.
 Vegetable alkaloids.
 Vegetable oils.
 Verdigris.
 Vessels paying tonnage duty.
 Vinegar.
 Vintners, selling wine of their own growth at the place where it is made.
 Vises of wrought iron.

WARP for weaving, braiding, or manufacturing purpose exclusively.
 Warrant of attorney accompanying stamped bond or note.
 Washers of wrought iron.
 Water cements.
 Whale oil.
 Wheels for carriages, not ironed or finished.
 White and red lead.
 Whiting.
 Window glass of all kinds.
 Wine made of grapes, currants, or other fruits, and rhubarb.
 Winnowing mills.
 Wire made from wire less than No. 20 wire gauge, upon which a tax has been paid as wire; and no manufactured wire shall pay a greater tax than that imposed on No. 20 wire gauge.
 Wooden handles for agricultural, household, and mechanical tools and implements.
 Wooden tanks.
 Wooden ware.

YARN for weaving, braiding, or manufacturing purposes exclusively.
 Yellow powders.
 Yellow sheathing metal not beyond rods or sheets.

ZINC in ingots or sheets.

SPECIAL TAXES.

| | |
|---|--------|
| A GENTS of domestic insurance companies | \$ 10 |
| If annual receipts as such agent do exceed \$100 | 5 |
| Agents of foreign insurance companies | 50 |
| Apothecaries, whose annual gross receipts are not less than \$1000 | 10 |
| Whose annual gross receipts are less than \$1000 | exempt |
| Architects | 10 |
| Assayers, assaying gold or silver of a value not exceeding, annually, \$250,000 | 100 |
| Of a value exceeding \$250,000 and not exceeding \$500,000 | 200 |
| Of a value exceeding \$500,000 | 500 |
| Auctioneers, whose annual sales do not exceed \$10,000 | 10 |
| Whose annual sales exceed \$10,000 | 20 |

| | |
|---|--------|
| B ANKS, savings, having no capital stock, and whose business is confined to receiving deposits, and loaning or investing the same for the benefit of depositors; and which do no other business of banking | exempt |
| Chartered or organized under a general law, with a capital not exceeding the sum of \$50,000 | 100 |
| And for every \$1000 additional | 2 |
| Bankers, with capital not exceeding the sum of \$50,000 | 100 |
| And for every \$1000 additional | 2 |
| Barges, (see Boats) | |
| Billiard-tables, each | 10 |
| Boats, floated or towed by tug-boats or horses, and used exclusively for carrying coal, &c., to market, if over 25 tons and not over 100 tons | 5 |
| Exceeding 100 tons | 10 |
| Bowling-alleys, each | 10 |

| | |
|--|--------|
| Brewers | 100 |
| Making less than 500 barrels per year | 50 |
| Brokers, (see titles of the several classes of Brokers) | 50 |
| Builders | 10 |
| Burning-fluid and camphene, distillers of | 50 |
| Butchers, whose annual gross receipts are not less than \$1000 | 10 |
| Whose annual gross receipts are less than \$1000 | exempt |
| Who retail butcher's meat exclusively, and from carts | 5 |

| | |
|---|--------|
| C AMPHENE and burning fluid, distillers of | 50 |
| Cattle-brokers, whose annual sales do not exceed \$10,000 | 10 |
| And for each additional \$1000 | 1 |
| Circuses | 100 |
| Civil engineers | 10 |
| Claim-agents | 10 |
| Coal-oil distillers | 50 |
| Coffee, grinders of | 100 |
| Commercial brokers | 20 |
| Common carriers, whose receipts exceed \$600 per annum | 10 |
| Concert halls | 100 |
| Confectioners, whose annual gross receipts are not less than \$1000 | 10 |
| Whose annual gross receipts are less than \$1000 | exempt |
| Contractors | 25 |
| Conveyancers | 10 |
| Custom-house brokers | 10 |

| | |
|---|-----|
| D EALERS, wholesale, whose annual sales do not exceed \$50,000 | 50 |
| And for each additional \$1000 (monthly) | 1 |
| In liquors, whose annual sales do not exceed \$50,000 | 100 |

| | |
|--|--------|
| And for each additional \$1000 (monthly) | 1 |
| Retail | 10 |
| Retail, in liquors | 25 |
| Dentists | 10 |
| Distillers | 100 |
| Of apples, grapes, or peaches, making 50 and less than 150 barrels per year | 50 |
| Making less than 50 barrels per year | 20 |
| Of burning fluid and camphene | 50 |
| EATING-HOUSES , whose annual gross receipts are not less than \$1000 | 10 |
| In which liquors are sold by retail, to be drank upon the premises, an additional tax of | 25 |
| Engineers, civil | 10 |
| Exhibitions, or shows not otherwise provided for | 10 |
| Express carriers and agents, whose receipts exceed \$1000 annually | 10 |
| FLATS , (see Boats) | |
| GAS-FITTERS | 10 |
| Gift enterprises | 150 |
| Grinders of coffee or spices | 100 |
| HORSE-DEALERS | 10 |
| Hotels, if yearly rental is not more than \$200, and if annual gross receipts are less than \$1000 | 10 |
| And for every \$100 additional or fractional part | 5 |
| In which liquors are sold by retail to be drank upon the premises, an additional tax of | 25 |
| INSURANCE agents | 10 |
| If annual receipts as such agent do not exceed \$100 | 5 |
| Selling tickets for insurance against injury in traveling | exempt |
| Of foreign companies | 50 |
| Intelligence-office keepers | 10 |
| JACKS , owners of | 10 |
| Jugglers | 20 |
| LAND-WARRANT brokers | 25 |
| Lawyers | 10 |
| Livery-stable keepers | 10 |
| Lottery-ticket dealers | 100 |
| MANUFACTURERS | 10 |
| Miners, whose annual receipts as such are not less than \$1000 | 10 |
| Miners, whose annual receipts as such are less than \$1000 | exempt |
| Museums | 100 |
| PATENT agents | 10 |
| Patent-right dealers | 10 |
| Pawnbrokers, employing a capital not exceeding \$50,000 | 50 |
| And every \$1000 in excess of \$50,000 | 2 |
| Peddlers, when traveling with more than two horses or mules | 50 |

| | |
|---|--------|
| When traveling with two horses or mules | 25 |
| When traveling with with one horse or mule | 15 |
| When traveling on foot | 10 |
| Of distilled spirits, fermented liquors, or wines, dry goods, foreign or domestic, in pieces or packages | 50 |
| Of jewelry | 50 |
| Of fish, traveling from place to place, and not from any shop or stand, and not from hand-carts, or wheelbarrows | 5 |
| Of charcoal, newspapers, Bibles, or religious tracts only, and of shell or other fish from handcarts or wheelbarrows | exempt |
| Photographers | 10 |
| Physicians | 10 |
| Plumbers | 10 |
| Produce-brokers, whose sales do not exceed \$10,000 annually | 10 |
| Public exhibitions for money | 10 |
| REAL estate agents | 10 |
| Rectifiers, who rectify not exceeding 500 barrels of 40 gallons each | 25 |
| And for every 500 barrels additional or part thereof | 25 |
| Retail dealers whose annual gross receipts are not less than \$1000 | 10 |
| In liquors | 25 |
| SAVINGS banks having no capital stock, and whose business is confined to receiving deposits and loaning or investing the same for the benefit of its depositors, and which do no other business of banking | exempt |
| Shows, for money | 10 |
| Spices, grinders of | 100 |
| Stallions, owners of | 10 |
| Steamers and vessels, which provide food and lodging for passengers | 25 |
| Surgeons | 10 |
| TAVERNS , if yearly rental is not more than \$200, and if annual gross receipts are not less than \$1000 | 10 |
| And for every \$100 additional or fractional part | 5 |
| In which liquors are sold by retail to be drank on the premises an additional tax of | 25 |
| Theatres | 100 |
| Tobacconists | 10 |
| WHOLESALE dealers, whose annual sales do not exceed \$50,000 | 50 |
| And for every \$1000 in excess of \$50,000 | 1 |
| In liquors, whose annual sales do not exceed \$50,000 | 100 |
| And for every \$1000 in excess of \$50,000 | 1 |
| Where the annual gross receipts of apothecaries, butchers, confectioners, keepers of eating-houses, hotels, inns, or taverns, or retail dealers, except retail dealers in spirituous or malt liquors, shall not exceed the sum of \$1000, the special tax shall not be imposed upon them. | |

The Oldest Directory Publishing House in the West.

ESTABLISHED IN

THE YEAR 1853.

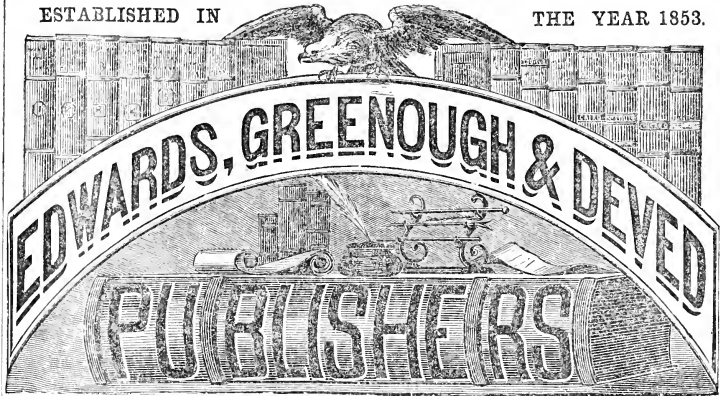

SUCCESSORS TO RICHARD EDWARDS.

90 N. 5th St., S. W. cor. St. Charles, St. Louis, and 73 Dearborn St., Chicago

PUBLISHERS OF EDWARDS'

ST. LOUIS, CHICAGO,

Louisville, Indianapolis,

MILWAUKEE, NASHVILLE,

MEMPHIS, NEW ORLEANS

AND MANY OTHER

City Directories,

EDWARDS' DESCRIPTIVE GAZETTEER

AND COMMERCIAL DIRECTORY OF THE MISSISSIPPI RIVER from St. Paul to New Orleans.
Illustrated with Maps and Engravings, \$6.00. Also,

STATE DIRECTORIES, GAZETTEERS, MAPS, ETC., ETC.

EDWARDS' GREAT WEST AND HER COMMERCIAL METROPOLIS, a complete Illustrated History of St. Louis. Price \$5.00. Reports and History of the Great Fairs of 1859-60. Illustrated. Price \$2.00. Designed expressly for Emigrants and Travelers. New Map of Missouri, with portions of Kansas and Nebraska. 50 cents. New Map of Illinois, with portions of Iowa and Missouri; 30 cents. City Maps of St. Louis, Memphis, Nashville, Louisville, Chicago, Milwaukee and Detroit. Pocket form, 30 cents.

 City Directories of all the principal Cities of the United States kept for sale and perusal of visitors to our office. Having a most extensive PRINTING and BINDING ESTABLISHMENT in St. Louis and Chicago, and constantly employing a large number of first class practical men in the various departments of Book Making, we offer great inducements to Authors and Persons having Books to publish.

EDWARDS' ANNUAL

INDIANAPOLIS DIRECTORY.

1867.

ABBREVIATIONS USED IN THIS WORK.

| | | | |
|---|---|---|--|
| ab. above. agt. agent. al. alley. Ala. Alabama. asst. assistant. av. avenue. bel. below. bet. between. bds. boards. bldg. building. blk. block. Cal. California. (col'd) colored. com. mer. commission merchant. c. or cor. corner. clk. clerk. ct. court. Del. Delaware. | E. east. es. east side. est. estate. forwd. forwarding. Ga. Georgia. Ill. Illinois. Ind. Indiana. indep. independent. insp. inspector. Ky. Kentucky. La. Louisiana. la. lane. lab. laborer. Md. Maryland. Mass. Massachusetts. Mich. Michigan. Miss. Mississippi. mkr. maker. mnfr. manufacturer. | Mo. Missonri. Neb. Nebraska. N. north. N. J. New Jersey. N. Y. New York. ne. north-east. nr. near. ns. north side. nw. north-west. op. opposite. Penn. Pennsylvania. pl. place. P. O. post office. pres. president. prod. produce. pub. public. rd. road. r. residence. R. R. Railroad. | R. I. Rhode Island. Rev. reverend. S. south. se. south-east. ss. south side. sw. south-west. sec. secretary. supt. superintendent. Tenn. Tennessee. trans. transportation. treas. treasurer. Vt. Vermont. Va. Virginia. W. west. Wash. Washington. ws. west side. whol. wholesale. wid. widow. Wis. Wisconsin. |
|---|---|---|--|

The classification by business will be found immediately following the alphabetical arrangement of names. For full Indices to the contents of the work, and names too late for insertion, see preceding pages.

ABB

ADA

| | |
|--|--|
| <p>ABBETT Charles H. (L. & C. H. Abbett), r. 35 Va. av.</p> <p>Abbett John B. r. 164 Va. av.</p> <p>Abbett Lawson, (L. & C. H. Abbett), r. 35 Va. av.</p> <p>ABBETT L. & C. H. (Lawson & Chas. H. Abbett), physicians and surgeons, 35 Va. av.</p> <p>Abbett William, (J. W. Adams & Co.) bds. 35 Va. av.</p> <p>Abbott Dudley H. musician, bds. 263 S. Meridian</p> <p>Abbott Miss Eliza, mantua mkr. bds. 171 S. Alabama</p> <p>Abel Charles brewer, C. F. Schmidt, r. 62 Wyoming</p> <p>Abker Henry, Cabinet Makers' Union.</p> <p>Abker William, Cabinet Makers' Union.</p> | <p>Aborn Orrin, physician, E. Market op. P. O.</p> <p>Abrams John, book keeper, J. George Stiltz, r. 129 N. Noble</p> <p>ABROMET ADOLPHUS, agt. Etna Ins. Co. Etna Building, nr. P. O. r. 353 S. Del.</p> <p>Aby J. R. student, GREGORY'S NATIONAL BUSINESS COLLEGE OF TRADE, 24½ E. Wash.</p> <p>Ache J. carpenter, r. 11 S. Meridian</p> <p>Achey H. Mrs. r. 17 W. Ken. av.</p> <p>Achey Joseph, carpenter, r. 13 S. Meridian</p> <p>Acht John, painter, r. 788 N. Miss.</p> <p>Ackert Geo. F. clerk, Asher & Adams. bds. Pyle House</p> |
|--|--|



**J. A. BUTTERFIELD & CO.,
MUSIC PUBLISHERS,
22 West Washington St.**

Aeres Thornton, plasterer, bds. 267 W. Merrill
 Adams Andrew J. cooper, Daniel Burton, bds. — Douglas
 Adams A. Y. student. GREGORY'S NATIONAL BUSINESS COLLEGE OF TRADE, 24½ E. Wash.
 Adams Chas. (col'd) sexton. Strange Chapel.
 Adams Chas. A. conductor city R. R. bds. Neiman House
 Adams Chas. E. cooper, r. 198 Minerva
 Adams Charles S. tinner, Munson & Johnston, bds. 75 McCarty
 Adams E. C. bds. Hamilton House
 Adams Edward L. student, at BRYANT, STRATTON & CO'S COMMERCIAL AND BUSINESS COLLEGE, Blackford's Block
 ADAMS EXPRESS CO. John H. Ohr, agent, 12 E. Wash.
 Adams E. W. bds. Neiman House.
 ADAMS GEORGE F. lumber dealer, 169 Bates, r. 30 N. Del.
 Adams George H. (Asher & Adams), r. National rd. junction of Brookville rd.
 Adams George Wm. r. 26 Iowa
 Adams Henry C. student at BRYANT, STRATTON & CO'S COMMERCIAL AND BUSINESS COLLEGE, Blackford's Block
 Adams Henry C. bailiff, r. 115 S. N. J.
 Adams Hubbard S. watchman, B. R. R. 144 Winston
 Adams James M. student. GREGORY'S NATIONAL BUSINESS COLLEGE OF TRADE, 24½ E. Wash.
 Adams Jesse C. brick yard, r. 297. N. Del.
 Adams John W. (J. W. Adams & Co.) r. 430 N. Ill.
 Adams Justus C. brickmaker, 297 N. Del.
 Adams J. W. & Co., (John W. Adams, and William Abbett.) boots & shoes, 49 & 53 W. Wash.
 Adams Levi P. cooper, r. 196 Minerva
 Adams Peter, (col'd) porter, Nimrod Keneaster, r. 33½ N. Ill.
 Adams Rosamond H. Miss, teacher, bds. 74 E. Mich.
 Adams Samuel, lawyer and notary public, 45 E. Wash. r. 297 N. Del.

Adams Samuel C. brick yard, r. 297 N. Del.
 Adams Thomas H. cooper, Dan. Cooper, r. 248 N. Blake
 Adams Wesley M. carpenter, r. 310 N. Ill.
 Adams William, (col'd) lab. r. Elizabeth, se. City Hospital
 Adams William, plasterer, arsenal, r. 7 Peru
 Adams William L. (Hume, Adams & Co.) r. 165 N. Ala.
 Adams Wm. T. student at GREGORY'S NATIONAL BUSINESS COLLEGE OF TRADE, 24½ E. Wash.
 Adkins G. W. bds. Snelson House
 Adsit Charles S. clerk. Geo. K. Share & Co. bds. 24 W. Mich.
 AETNA FIRE INSURANCE COMPANY, of Hartford, Conn. Aetna bldg.
 Aetna Life Insurance Company, 23 E. Wash.
 Aflautranger S. J. blacksmith, r. 215 W. North
 Afton Anthony, clerk, r. 277 S. N. J.
 Agitkam John, cabinet maker, r. 116 Winston
 Ahlbrand Ephraim, wagon maker, bds. 240 S. Del.
 Ahlbrand William, wagon maker, 237 S. Del. r. S. Del.
 Ahlders Ahlrich, harness maker, bds. 21 N. N. J.
 Ahrenz Henry, cabinet maker, r. 415 E. Wash.
 Aikins Milt. teamster, bds. 131 Huron
 Aikman John B. (Roll, Kimble & Aikman), r. 7th. cor N. Tenn.
 Akan Abraham, grocery store, r. 226 New York
 Aker Ellis L. carpenter, r. 9 Forest
 Akers James, lab. D. Root & Co. bds. 26 Willard
 Akin Daniel, varnisher, r. 42 Rose
 Akin John B. r. 3d, cor. N. Tenn
 Akin Lewis G. clk. bds. N. Tenn. cor. 3d
 Albert Ephraim, grocer, Plum, bet. Cherry and Vine, r. same
 Albert Jacob A. school teacher, bds. Plum, N. Cherry
 Albert John W. carriage trimmer, r. Plum, nr. Cherry
 Albert Lawson H. lab. r. 356 W. North
 Albertsmeyer Daniel, lab. r. 172 Union
 Albrecht Geo. A. varnisher. Cabinet Makers' Union, r. 182 N. Davidson
 Albro Henry O. foreman Chandler & Taylor, r. 311 S. Delaware
 Aldag August, shoemaker, r. 581 E. Wash.
 ALDAG CHARLES, Boots and Shoes, 175 E. Wash. r. same

- Aldag Charles L. shoemaker, r. 199 N. Liberty
- Aldag Louis, shoemaker, r. 78 N. Liberty
- Aldrich Chauncey, carpenter, r. 425 E. St. Clair
- Aldrich Franklin. (Aldrich & Gay,) r. 280 W. Market
- Aldrich John D. carpenter, Hildebrand & Hensehen. r. 244 N. Davidson
- Aldrich Maggie, bds. 425 E. St. Clair
- ALDRICH & GAY, (Franklin Aldrich & Alfred Gay.) wood yard, 200 W. Mich.
- Alcar Andrew, blacksmith, r. Keeley's Addition
- Alexander A. Mrs, r. 142 E. McCarty
- Alexander Albert. (Holland & Alexander.) bds. 268 E. St. Clair
- Alexander Albert W. student at BRYANT, STRATTON & Co.'s COMMERCIAL & BUSINESS COLLEGE, Blackford's Block
- Alexander Charles H. student, bds. 332 E. Ohio
- Alexander Christina, wid. John E. r. W. Indianapolis
- Alexander Irwin, teamster, r. Clinton al.
- Alexander Joseph, carpenter, r. 173 Huron
- Alexander M. C. student at BRYANT, STRATTON & Co.'s COMMERCIAL AND BUSINESS COLLEGE, Blackford's Block
- Alexander North E. binder, Herald office, r. 181 N. Del.
- Alexander Theodore, salesman, L. H. Tyler & Co. r. 37 Ky av.
- ALFORD, TALBOT & CO, (Thomas G. Alford, Richard L. Talbot, John P. Patterson and William H. Morrison.) grocers, 2 Morrison's Block, S. Meridian
- Alford Thomas G. (Alford, Talbot & Co.) r. 175 N. Ala.
- Algeo Samuel. clk. Foster, Holloway & Co. r. 288 E. South
- Alger Freeman, student at BRYANT, STRATTON & Co's COMMERCIAL AND BUSINESS COLLEGE, Blackford's Block, bds. Collins House
- Alland Francis, fireman, I. & C. R. R. bds. 57 Maple
- Alkire A. S. student at GREGORY'S NATIONAL BUSINESS COLLEGE OF TRADE, 24½ E. Wash.
- Allaire Andrew B. (Stirk & Allaire), r. Keeley's Row, Clinton al.
- Allaire James P. builder, r. 95 Jackson
- Allaire Peter, bricklayer, r. 346 N. Winston
- Allen Mrs. A. C. music teacher, r. 98 E., N. Y.
- Allen Archibald C. Rev. r. 98 E., N. Y.
- Allen Austin W. (Dow & Allen), r. 176 S. N. J.
- Allen A. W. student, GREGORY'S NATIONAL BUSINESS COLLEGE OF TRADE, 24½ E. Wash.
- Allen Charles, (col'd) lab. r. Elm nr. Pine
- Allen Edward, (col'd) brakeman St. Louis R. R. r. 170 W. Ga.
- Allen Eliza J. wid. r. 311 N. Ala.
- Allen Ellen, servant, 260 S. Noble
- Allen Emma, writing teacher, J. Rider, bds. Meridian cor. N. Y.
- Allen Frances, wid. Lewis, tailoress, 115 N. Mo.
- Allen Gregory, student at BRYANT, STRATTON & Co's COMMERCIAL AND BUSINESS COLLEGE, Blackford's Block
- ALLEN HENRY, livery and sale stable, 25 and 27 E. Pearl, r. 130 W. Vt.
- Allen Henry S. salesman, L. H. Tyler & Co. bds. Oriental House
- Allen Jacob B. brickmason, r. W. end Morris
- Allen James, printer, 281 N. Miss.
- Allen James, silversmith, bds. 101 N. Liberty
- Allen Jennie, chambermaid, Bates House
- Allen John, (col'd) lab. r. Camp Car- rington, cor. 6th
- Allen Joseph, (col'd) lab. r. 346 W. North
- Allen Joseph H. weaver, res. 27 Cal.
- Allen Nana, (Perrin & Allen.) r. 36½ E. Wash.
- Allen Ottawa, student at GREGORY'S NATIONAL BUSINESS COLLEGE OF TRADE, 24½ E. Wash.
- Allen Robert, machinist, Sinker & Co. r. 281 N. Miss.
- Allen S. M. student at GREGORY'S NATIONAL BUSINESS COLLEGE OF TRADE, 24½ E. Wash.
- Allen Thomas, (col'd) cook, Patterson House, r. 329 Mass. av.
- Allen Thomas, cook Snelson House.
- Allen William, (Sinker & Co.) r. 141 Meek
- Allington John, ins. agt. bds. 293 Ind. av.
- Allison Joseph E. plasterer, r. Fletcher av. bet. Pine and Noble
- Allison Mary, M. wid. Calvin J. r. 52 N. Penn.
- Allison R. C. grocer, N. J. cor. Va. av. r. 171 S. N. J.
- Allison Thomas S. plasterer, r. 94 S. Liberty
- Allred Garrison W. city sexton, r. 215 W. South



LEADING MUSIC HOUSE

J. A. Butterfield & Co.,
22 WEST WASHINGTON ST.

Allyn Emma A. Miss, teacher Indlana Female College, r. same
 Alt John, painter, r. Ellen, nr. North
 Altland Hiram, varnisher r. 433 E. Vt.
 Altland Samuel T. carpenter, r. 179 N. Spring
 Altmann Herman, barkeeper, r. 172 Union
 Alvey James H. (Donaldson & Alvey.) r. 21 W. North
 Alvord Edwin B. (E. B. Alvord & Co.) r. 334 N. Ill.
ALVORD, E. B. & CO. (Edwin B. and James C. Alvord.) groceries and liquors, 1 Alvord's Block, Meridian cor. Ga.
 Alvord Elijah S. pres. Citizens St. Railway, 192 N. Penn.
 Alvord James C. (E. B. Alvord & Co.) bds. 334 N. Ill.
 Alward Samuel. (Pee, Conduit & Co.) r. 83 E. Mieh.
 Amberg Charles, machinist, r. 422 N. N. J.
 Ambrose Morris, lab. I. & C. R. R. shops
AMERICAN EXPRESS COMPANY, J. Butterfield agt. 31 E. Wash.
 American Horse Insurance and Detective Co. Vinton's Block
 Ames Charles T. (J. W. Iredell & Co.) bds. 82 S. N. J.
 Ames Deloss, messenger American Express Co. bds. 154 N. N. J.
 Ames James, piano maker. bds. Macy House
 Ames Thomas, r. 218 N. Davidson
 Ammen Otto, engineer, r. S. Del. near Merrill
 Amos Aquilla, gas-fitter, Coulter & White
 Amos Isaac, gas-fitter, r. 316 E. North
 Amos James, spinner, r. 27 N. Blake
 Amos Samuel, bds. 39 N. Ill.
 Amos Thomas D. bailiff, r. 218 N. Davidson
 Amos William H. brick mason, r. 316 E. North
 Anacher John, carpenter, r. 124 Hosbrook
 Anderson Augustus, student at BRYANT, STRATTON & Co.'s, COMMERCIAL AND BUSINESS COLLEGE, Blackfrd's Block

ANDERSON, BULLOCK & STARRETT. (James T. Anderson, James B. Bullock, and James Starrett,) Hardware, 62 S. Meridian
 Anderson Charles, carpenter, r. 177 E. Market
 Anderson Charles J. student at BRYANT, STRATTON & Co.'s COMMERCIAL AND BUSINESS COLLEGE, Blackford's blk.
 Anderson Cynthia, wid. George, r. 177 E. Market
 Anderson David, carpenter, r. 70 Ind. av.
 Anderson E. H. student at BRYANT, STRATTON & Co.'s COMMERCIAL AND BUSINESS COLLEGE, Blackford's blk.
 Anderson George, carpenter, r. 177 E. Market
 Anderson Geo. P. (Anderson & James.) r. 279 E. South
 Anderson Henry, carpenter, r. 177 E. Market
 Anderson James, carpenter, r. 177 E. Market
 Anderson James, stableman, Long & Birch, 15 Circle
 Anderson James D. plasterer, r. 771 N. Miss.
 Anderson James T. (Anderson, Bullock & Starrett.) r. 19 Cherry
 Anderson James W. clk. American Express, r. 190 N. East
 Anderson Jerome S. (Horn, Anderson & Co.) r. 70 W. N. Y.
 Anderson John, carpenter, bds. 366 W. Vt.
 Anderson John, carpenter, r. 177 E. Market
 Anderson John, smith I. & C. R. R. bds. 65 S. East
 Anderson Julia, waiter, Palmer House
 Anderson Leroy J. bar-keeper, James Basey, bds. 23 N. Ill.
 Anderson Martin, plasterer, r. 315 Merrill
 Anderson Matthew, lab. bds. 10 W. Ga.
 Anderson Milton. (Greenleaf & Anderson.) bds. 57 Eddy
 Anderson Randolph W. carpenter, r. 435 E. Ga.
 Anderson Robert, bricklayer, r. 394 N. Del.
 Anderson Susan Mrs. 315 E. Merrill
 Anderson Thos. carpenter, r. N. West bet. North and St. Clair
 Anderson Wm. clk. J. P. Wingate, bds. 177 E. Market
 Anderson Wm. K. teamster, r. 139 2d
ANDERSON & JONES. (George P. Anderson and Barton D. Jones,) Real Estate and Insurance Agents, 8 Blackford's blk.
 Andra John, saddles and harness, 224 E. Wash. r. 326 E. N. Y.

- Andrew John, clk. John C. Weinburger, r. 138 S. Meridian
- ANDREWS JAMES D. district supt. Merchants' Union Express Co. 42 E. Wash.
- Andrews Alfred A. cigar mkr. Peter Kretsch, bds. 88 Ky. av.
- Andrews Alexander, r. 298 S. Ill.
- Andrews Lyman N. Gen'l Agent I. P. & C. R. R. office, freight depot, N. J. r. 444 N. Tenn.
- Andrews Robert, heater rolling mill, r. 236 S. Mo.
- Andrews Samuel B. photographic gallery, 33 W. Wash. r. 82 Ft. Wayne av.
- Angus Walter W. instructor. Deaf and Dumb Asylum
- Anhorn Eibert, painter, B. H. De Turk, r. 118 E. Pratt
- Anhorn P. varnisher, Spiegel, Thoms & Co.
- Ankenbrook Henry, drayman, r. 351 S. Del.
- Annan Charles, salesman, C. C. Williams, bds. Pyle House
- Ante Jacob, grocer and provision dealer, 299 S. Del. r. same
- Anthes Jacob, Metropolitan Theatre, 470 S. N. J.
- Anthony David, carpenter, bds. 19 S. West
- Anthony Euma, wid. of David, rooms 7 and 8—10 Bates House
- Anthony John, hostler, street R. R. stables
- Anthony Joshua, carpenter, r. Ind. av. nr. St. Clair
- Antles Esther A. Mrs. r. 373 E. Ga.
- Antong Anthony, porter, Stewart & Morgan, 40 E. Wash.
- Antrim James M. teamster, bds. 58 Cherry
- Antrim Levi, cabinet mkr. r. 58 Cherry
- Antrim Wm. H. teamster, r. 58 Cherry
- Apperson Isaac H. driver, City R. R. r. 256 Madison av.
- Apperson Isaac M. r. 256 Madison av.
- APPLE GEORGE W. photographic gallery, 96 E. Wash.
- Apple John W. student at N. W. C. University
- Appleby Robert, car repairer, St. R. R. bds. California House
- Applegate Americus S. clk. J. A. McGaw, bds. 153 W. Md.
- Applegate A. W. stencil cutter, bds. Macy House
- Applegate Berg, salesman, E. B. Alford & Co. r. 194 E. Mich.
- Appleton Preston, (col'd) lab. r. 114 Ash
- April Alonzo, basket mkr. John Bast, bds. Ill. e. Ray
- Arbuckle Matthew, (Witt & Arbuckle), r. nw. c. Jackson and St. Clair.
- Arbuthnot Thomas, painter, r. Minerva bet. N. Y. and Vt.
- Arch James, (col'd) lab. W. H. L. Noble, r. S. end Madison av.
- Arlington John, gen'l agt. Guardian Life Ins. Co. office 4 Blackford's Block, res. Ind av.
- Arly Peter, lab. r. Stevens, nr. Va. av.
- Armbruster F. Emil, saloon, 439 W. Wash.
- Armbruster John J. saloon, r. 79 West
- Armentrout Lavina Mrs. r. 122 E Pratt
- Armstrong George F. ex. mess. bds. 22 Fletcher av.
- Armstrong James, dry goods, r. 75 E. Ohio
- Armstrong J. T. student at GREGORY'S NATIONAL BUSINESS COLLEGE OF TRADE, 24¹/₂ E. Wash.
- Armstrong William (col'd) lab. r. 225 N. Tenn.
- Armstrong William Rev. r. 497 N. Meridian
- Armstrong William S. book-keeper, Vinnedge & Jones, bds. 132 N. Ala.
- ARNHOLTER HENRY, saddle and harness maker, 225 E. Wash. r. same
- Arnholter William, harness maker, r. 225 E. Wash.
- Arnold Peter, lab. r. 17 N. N. J.
- Arnold John P. carpenter, r. 474 S. Tenn.
- Arnold Samuel, fireman, C. & I. C. R. R. bds. 452 E. Ga.
- Arnold William, fireman, I. & C. R. W.
- Aron Adolphus, salesman, L. H. Tyler & Co., r. 323 N. Ill.
- Arthur Thomas, moulder, r. 272 S. Ill.
- Arthur William, stone cutter, r. 215 W. Mich.
- Asbury Chapel, (Methodist) ws. N. J. bet. La. and South
- Ash Franklin, lab. 22 alley nr. E. Ga.
- Aseawright James, student at BRYANT, STRATTON & Co'S COMMERCIAL BUSINESS COLLEGE, Blackford's Block
- Ash Frank, lab. Union Depot.
- Asher & Adams, (John R. Asher and George H. Adams.) book and map publishers, 76 E. Market
- Asher John R. (Asher & Adams) r. 181 S. N. J.
- Ashley George T. carpenter, r. 126 Spring
- Ashmead Jacob N. r. 360 N. Noble
- Ashmead John S. carpenter, r. 360 N. Noble
- Ashmead Seely W. engineer, bds. 360 N. Noble



STECK PIANOS,
 IN GREAT VARIETY AT
BUTTERFIELD & CO.'S,
 22 West Washington St.

Askins Elizabeth wid. Patrick, r. 311 E. St. Clair
 Asmah Louis, saloon keeper, bds. 126 Ind. av.
 Asmus Louis C. saloon, 199 Ind. av. r. same
 Astley Samuel C. clk. Dawson & Coors bds. 337 N. East
 Astun Joseph, boarding house, r. 44 S. Tenn.
 Atherton Samuel, carpenter, r. 23 Centre
 Athon James S. physician. r. 158 N. N. J.
 Athon James S. jr., clk. r. 158 N. N. J.
 Atkin John B. r. cor. 3d and Tenn.
ATKINS E. C. & CO. (Elias C. Atkins, J. Henry Kappes and Henry Knippenberg.) saw manufacturers, 216 S. Ill.
 Atkins Elias C. (E. C. Atkins & Co.) r. 283 N. Penn.
 Atkins George W. saw maker, bds. Snelson House
 Atkinson Benajah. (Atkinson & Barker.) bds. Walker House
 Atkinson Benjamin, Walker House, 297 W. Wash. and butcher, 153 W. Wash. r. 297 W. Wash.
 Atkinson Clayton, clk. bds. 297 W. Wash.
 Atkinson Eliza, wid. William, r. 239 S. Del.
 Atkinson Joseph H. r. 237 S. Del.
 Atkinson P. S. student at BRYANT STRATTON & Co's. COMMERCIAL COLLEGE, Blackford's blk.
 Atkinson Thomas J. house and sign painter, 183 N. Liberty, r. same
 Atkinson & Barker. (Benajah Atkinson & Samuel Barker) butcher's 153 W. Wash.
 Atlantic Time Line. 82 Vir. av.
 Altridge Richard, foreman carpenter shop, B. R. R. L. car works, r. Davison nr. Winston
 Auch Andrew, bds. Concordia House
 Audass William, bds. California House
 Audeureid John, hostler, Little's Hotel bds same
 Aufderhaide William, Cabinet Maker's Union, r. Davidson, nr. N. Y.
 Aufderhaide Gottfried, painter, r. 275 N. Davidson

Aufderhaide John H. r. 241 N. Davidson
 Aufderhaide Joseph, expressman, r. 432 E. Vt.
 Aug Albert, hack driver, r. 302 N. Blake
 Aughinbaugh Charles, dry goods, r. 28 W. Mich.
 Aughinbaugh C. R. dry goods, 77 E. Wash. r. 20 W. Mich.
 Aughinbaugh Edward L. clk. Browning & Sloan, r. 145 N. Meridian
 Aughinbaugh Perry, cigars & tobacco, 63 Mass. av. r. cor. N. Y. and Meridian
 Aughinbaugh Sarah, wid. Henry P. boarding house 145 N. Meridian, r. same
 Augustine Charles, varnisher, Spiegel, Thoms & Co.
 Auk Andrew, clk. r. 474 N. Ala.
 Ault Elizabeth, wid. Christopher, r. Minerva, cor. N. Y.
 Ausbittel Louis, gun smith, 164 E. Wash. bds. 167 E. Wash.
 Austermyer Henry, carpenter, bds Madison av. nr. Penn.
 Austin Adam, blacksmith, 24 N. East bds. 32 S. East
 Austin Carl, varnisher, r. 344 N. Railroad
 Austin George W. (Richardson & Austin) r. 268 S. N. J.
 Austin John M. Maj. Rev. pastor Univ. church, r. 124 S. Meridian.
 Austin John, gardener, r. 98 S. Noble
 Austin Lucius L. student r. 88 N. Del.
 Avels Joseph H. expressman r. 178 Madison av.
 Avels Margaret Mrs. r. 357 S. Del.
 Averill Joseph, checkman, T. H. & I. R. R. Co. bds Sherman House
 Averill M. V. Rev. r. Tenn. cor. 2d
 Avery John L. (Avery & Kregel) r. 256 N. Ala.
AVERY JOHN P. Physician, 11 Mass. av. r. 250 N. East
AVERY & KREGLO, (John L. Avery & David Kregel.) lumber dealers, 343 Mass. av.
 Ayers Franklin, carpenter, 232 E. Wash.
 Ayres Alexander C. student, N. W. C. University

B **BAAR B.** Joseph, tailor, r. 172 E. Market
 Baar G. L. foreman McCord & Wheatley, planing mill, r. 339 S. Del.
 Baermann Henry, lab. r. 131 E. McCarty
 Babbington Albert, plasterer, r. N. East
 Babbitt Alonzo P. printer, Downey & Brouse, r. 487 N. Miss.

- Babbitt Charles W. tel. opr. I & C. R. R. bds. Va. av. bet. La. and South
- Babbitt Geo. W. clk. B. R. R. Co. bds. Oriental House
- Babbitt Jerome, brakeman, bds. 487 N. Miss.
- Babbitt Phoebe Mrs. wid. Ambrose, r. 487 N. Miss.
- Babbitt Samuel, confec. 90 E. Wash. r. 409 N. N. J.
- Bach Casper, lab. r. Three Notch Road
- Bachley Theodore, bds. 78 S. Ill.
- Bachtel Jacob, lab. r. 247 S. Del.
- Back Clemens. (Back & Wenken.) bds. Union Hall
- Back & Wenken. (Clemens Back & Ernst Wenken.) tobacconist, 229 E. Wash.
- Backemeyer Frederick, lab. bds. California House
- Backer Frederick, Sr., r. 345 N. Ill.
- Backer Frederick, Jr., plasterer, r. 345 N. Ill.
- Backesto John P. (Backesto & Huntsinger), physician, r. 32 W. Miss.
- BACKESTO & HUNTSINGER. (John P. Backesto and Eli Huntsinger.) physicians, office 30 N. Miss.
- Baekus Thomas, striker. Sinker & Co.
- Bacon Edgar H. physician, Meridian, sw. e. Wash.
- Bacon Eliza J. wid. Elisha, r. 307 N. Ala.
- Bacon George, blksmith, B. F. Haugh & Co. bds. 307 N. Ala.
- Bacon John L. blksmith, B. F. Haugh & Co. r. 307 N. Ala.
- Bacon Joseph E. engineer, I. & C. R. R. bds. Ray House
- Bacon Robert D. clk. r. 75 N. Penn.
- Bacon Theodore L. chief clk. Arsenal, r. 131 E. N. Y.
- Bacon Wm. bricklayer, r. 200 N. Miss.
- Bacon Wm. M. painter, 174 E. North
- Bade Anthony, wks. C. & I. C. R. R. r. 209 S. Ala.
- Bade William, clk. C. Frese & Co. r. 129 S. Ala.
- Budeker Henry, carpenter, bds. 60 S. Del.
- Badels ———, clk. 18 S. Del.
- Baesar August, brewer, r. 114 Bluff rd.
- Baggs Fred. book keeper, r. 125 E. Ohio
- Bagley Jane, wid. Josiah, boarding house 36 W. Md. r. same
- Bagley Wm. R. agt. Jeremiah McNamara's estate, office 52 S. Ill. bds. 36 W. Md.
- Baker Henry, gardener, Henry Weghorst, r. Japan nr. Morris.
- Bahr Christian, bds. 182 S. Meridian
- Bailey Geo. mechanic, 76 W. Wash.
- Bailey Geo. W. painter, r. 369 W. Vt.
- Bailey Geo. W. teamster, r. 165 N. Miss.
- Bailey James, lab. bds. 284 W. Wash.
- Bailey James, teamster, bds. 355 W. Wash.
- Bailey Julius B. r. 14 Bates
- BAILEY MOSES N. milliner & millinery goods, 8 E. Wash. r. 238 S. Ala.
- Bailey Robert, saloon, 284 W. Wash. r. 328 W. Wash.
- Bailey Thomas, conductor C. & I. R. R.
- Bailey Wm. Major and late paymaster, r. 691 N. Tenn.
- Bailiff Orren W. lab. r. cor. Ash and Christian av.
- Bainbarg Casper, gunsmith, bds. 129 W. Wash.
- Baine Stephen, bell boy. Bates House
- Bains James, varnisher, Spiegle, Thoms & Co.
- Baird J. W. student at BRYANT, STRATTON & Co.'s COMMERCIAL AND BUSINESS COLLEGE, Blackford's blk.
- Baird Wm. bar keeper, Edward Beck, bds. 44 W. Wash.
- Baird Wm. cooper shop, W. end Md. r. 2 Ind. av.
- Bakaemaer Henry, lab. r. 419 Va. av.
- Baker ———, brakesman. C. & I. C. R. R. bds. 58 Benton
- Baker Abraham H. (Dougherty & Baker.) r. 228 E. South
- Baker Annie Mrs. millinery store, 46 S. Ill. r. same
- Baker Bertlie Mrs. milliner, r. 198 E. Wash.
- Baker C. baker. Fred. Bollmann, bds. 107 E. Wash.
- Baker Charles E. r. 170 E. Mich.
- Baker E. student at GREGORY'S NATIONAL BUSINESS COLLEGE OF TRADE, 24½ E. Wash.
- Baker Henry, blacksmith, B. F. Haugh & Co. r. 203 Walnut
- Baker H. W. physician, r. 41 Ky. av.
- Baker Isaac. student GREGORY'S NATIONAL BUSINESS COLLEGE OF TRADE, 24½ E. Wash.
- Baker Jacob, cigar maker, bds. 57 E. South
- Baker Jacob, tailor, r. 56 S. Noble
- Baker James, clerk, bds. Snelson House
- Baker James, hod carrier, r. 324 S. West
- Baker James H. carpenter, r. 124 S. Mo.
- Baker Jesse A. r. 198 E. Wash.
- Baker John, r. 56 S. Noble
- Baker John, shoemaker, bds. 32 E. Ohio
- Baker Louis, cooper, bds. 346 S. Meridian
- Baker Nathan S. muf. upholstery, 73 E. Wash. r. 221 S. Ala.
- Baker Sarah A. E. wid. Amos, bds. 392 N. Ala.
- Baker Silas E. student Commercial College, bds. 104 E. St. Mary
- Baker Silas F. salesman, Chester H. Buell, r. 104 E. St. Mary

The Burdett Organ

Approaches the nearest perfection of

ANY REED INSTRUMENT.**BUTTERFIELD & Co., Agents.**

Baker S. W. clerk W. & H. Glenn, bds. 70 E. Market

Baker Thomas M. saloon keeper, r. 170 E. Mich.

Baker Thomas W. engineer, r. 75 Elizabeth

Baker Wm. P. founder, bds. Sheridan House

Baker Winfield S. bar tender, r. 170 E. Mich.

BAKER & HIATT, saloon, 24 Pearl [See McBaker & Hiatt]

Baldwick Frederick, eating house 32 W. La. r. same

Baldwin Alexander, teller First National Bank, bds. Sherman House

Baldwin B. lab. Osgood, Smith & Co.'s Hub Factory, 230 S. Ill.

Baldwin George, student GREGORY'S NATIONAL BUSINESS COLLEGE OF TRADE, 21½ E. Wash.

Baldwin J. Herman (J. H. Baldwin & Co.) r. 396 N. Meridian

Ballard John, student BRYANT, STRATTON & Co.'s COMMERCIAL AND BUSINESS COLLEGE, Blackford's Block

BALDWIN J. H. & CO. (J. Herman Baldwin and George S. Warren), importers and dealers of Fancy Goods, Yankee Notions, Toys, &c., 6 E. Wash.

Baldwin M. D. carpenter, bds. 232 N. Noble

Baldwin Mary, wid. Samuel H. r. 170 N. Winston

Baldwin S. Bernard, shipping clerk, r. 56 S. Ill.

Balke Charles, saloon, 231 E. Wash. r. same

Ball Andrew, bakery, 180 S. Ill. r. same

Ball Deacon, conductor B. R. R., bds. Sherman House

Ball William, carpenter, r. 135 W. Md.

Ballard Austin, seal engraver, r. 28 Circle

Ballard Charles, carriage painter, bds. 28 Circle

Ballard Charles E. clk. Wm. P. Wallace, r. 5 Circle

Ballard Granville M. r. 296 S. Ala.

Ballard Harrison W. teacher Institute for Blind, r. Institute

Ballard L. E. student at BRYANT, STRATTON & Co.'s COMMERCIAL AND BUSINESS COLLEGE, Blackford's Block

Ballard Levin, (col'd) carpenter, r. 200 Douglas

Ballard Samuel, carriage maker, 115 W. N. Y.

Ballard William P. druggist, 521 N. Ill., r. same

Ballenger C. O. Mrs. r. 319 N. Noble

Ballinger Emma A. book keeper, Thos. Hunter, bds. 248 S. Meridian

Ballinger Elijah M. carpenter, r. 161 E. St. Marys

Ballman Harman, grocer, cor. North and Blake, r. 300 N. Blake

BALLWEG AMBROSE, guns and pistols, 129 W. Wash. r. same

Ballweg Frederick, ale dealer, r. 26 Ft. Wayne av.

Balls A. baker, 180 S. Ill. r. same

Balls Charles, conductor Ind. & Cin. R. R.

Bals B. H. L. (Hahn & Bals) r. 110 St. Joseph

Bals Charles, r. 110 St. Joseph

Bals Charles H. r. 168 W. Mich.

Bals Christian, bds. 110 St. Joseph

Balz Frederick, butcher, David Wechsler, r. 424 S. Ill.

Balz Philip, meat market, 427 N. Ill. r. 425 N. Ill.

Baman J. Bates House

BAMBERGER HERMAN, wholesale and retail dealer in hats, caps, furs and straw goods, 16 E. Wash. r. 229 E. Ohio

Bamberger Isaac, salesman, Herman Bamberger, bds. 229 E. Ohio

BANK OF THE STATE OF INDIANA, Ky. av. ne. cor. Ill.

Banke Henry, carpenter, C. & I. C. R. W. r. 277 Ga.

Banks Henry, Pattison House, 63 N. Ala.

Banna Martin, blacksmith, Eagle Machine works

Bannister Seneca L. salesman, 49 W. Wash. r. 315 E. Ohio

Bannister Wilbert H. varnisher, Wilkins & Hall, r. 315 E. Ohio

Banta John P. Indiana Banking Co. r. Franklin, Ind.

Banwarth Benjamin, boots and shoes, 286 E. Wash. r. same

Barbee Robert B. pawnbroker, bds. 164 W. Md.

Barbee Sampson, r. Orient nr. E. Wash. E. city limits

Barbee William, watchman at Court House, r. Va. av. op. Noble

Barber Edward H. ins. agt. r. 71 N. Cal.

Barber Walker (col'd) lab. r. Elizabeth se. City Hospital

Barbour James H. (col'd) lab. r. 172 Margaret S. City Hospital

- Barbour Lucien, lawyer, 4 W. Wash. r. N. Meridian, bet. 6th and 7th
- Barbour Samuel, physician, r. 216 N. West
- Barbour Thomas O. book-keeper, Herald Office, r. 216 N. West
- Barckdall Percival, lab. r. 214 W. N. Y.
- Barckdall William M. Blackford bet. Vt. and Mich.
- Barclay James, plumber and gas-fitter, bds. 181 N. Liberty
- Barclay James, stone cutter, r. 181 N. Liberty
- Bard David, moulder, bds. 323 S. Penn.
- Bard J. moulder, D. Root & Co's, machine works
- Bare Leonidas, (Hobbs & Bare,) bds. 248 W. Wash.
- Barger Franklin, wagon maker, r. Three Notch Road
- Barger William, lab. r. 583 Maple
- Barker ——— shoemaker, 53 Mass. av. refused his name
- Barker Kate Mrs. dressmaker, 36 N. Del.
- Barker Samuel, (Atkinson & Barker,) bds. Walker House
- Barker William S. (Barker & Foltz,) bds. Pyle House
- Barker William W. teacher Purdy's Commercial College, bds. 36 N. Del.
- BARKER & FOLTZ**, (Wm. S. Barker, Howard M. Foltz) merchant tailors 31 N. Penn.
- Barkess Sarah E. wid. William, boarding house, 126 Ind. av. r. same
- Barkus Thomas, boiler maker, r. 58 S. Ala.
- Barley John, grinder, bds. 53 Maple
- Barley John, lab. Osgood, Smith & Co's hub factory, 230 S. Ill.
- Barlow Edward, bds. Maey House
- Barlow H. A. teacher J. Rider, bds. 144 N. Tenn.
- Barlow H. A. student BRYANT, STRATTON & CO'S COMMERCIAL AND BUSINESS COLLEGE, Blackford's Block
- Barlow Liberty, (col'd) shoemaker, r. Douglas
- Barnaby Catharine Mrs. wid. William, r. 436 S. West
- BARNARD J.** Secretary Chamber of Commerce, and manfr. and dealer in lubricating and burning oils, office Chamber of Commerce, op. Post Office, r. N. Y. ne. cor. Tenn.
- Barneclo Estella, cloak-maker, L. H. Tyler & Co., r. Bates se. cor. Benton
- Barneclo Henry H. fireman, L. & C. R. R. bds. 53 Bates
- Barneclo J. M. Mrs. r. 53 Bates
- Barneclo Lorenzo N. machinist, r. 156 S. Noble
- Barneclo Nicholas, machinist, Eagle Machine Works
- Barneclo Rebecca, wid. John M. r. 53 Bates
- Barneclo Taylor M. news depot, Union Depot, bds. 53 Bates
- Barnem George, J. student at BRYANT, STRATTON & CO'S COMMERCIAL AND BUSINESS COLLEGE, Blackford's Block
- Barnes Albert A. photographic gallery, 39 E. Wash. r. 782 N. Ill.
- Barnes Andrew M. printer, Journal office, r. 257 N. East
- Barnes Benjamin F. teamster, r. 471 Va. av.
- Barnes Ellis Mrs. r. 257 N. East
- Barnes George H. carpenter, r. 75 Elizabeth
- Barnes Henry F. physician, McOuatt's Block, r. 197 N. Ala.
- Barnes Jerome B. express man, r. 385 S. East
- Barnes Josiah, r. 377 N. Ill.
- Barnes William, patent rights, r. 377 N. Ill.
- Barnes William H. carpenter, Mayhew & Fearnley, 19 Circle, r. 253 N. Miss.
- Barnes Wm. H. atty. at law and claim agt. sw. c. Wash. and Meridian, r. city suburbs.
- Barnes W. W. student at BRYANT, STRATTON & CO'S COMMERCIAL AND BUSINESS COLLEGE, Blackford's Block
- Barnitt Frank J. clk. J. W. Copeland bds. N. Miss. cor. St. Clair
- Barnitt Thomas, city tower, r. 390 N. Miss.
- BARNITZ C. & SON.** (Charles & Dr. J. W. Barnitz) real estate and com. brokers, 74 E. Wash. up stairs
- Barnitz Charles (C. Barnitz & Son.) r. 177 S. Noble
- Barnitz Jacob W. physician and taxidermist, bds. 177 S. Noble
- Barr Conrad, butcher, bds. 194 S. Ill.
- Barr Jacob, carpenter, r. 424 N. Del.
- Barr Lorenzo D. lab. r. 233 S. Tenn.
- Barr Mary A. wid. John A. dress mkr. r. 256 S. Tenn.
- Barr M. J. straightener, Ind's. Rolling Mill Co.
- Barr M. J. student at GREGORY'S NATIONAL BUSINESS COLLEGE OF TRADE, 24½ E. Wash.
- Barr Nancy, wid. George, r. 300 S. Ill.
- Barr William A. yard master, I. P. & C. R. R. bds. 53 Bates
- Barr W. L. student at GREGORY'S NATIONAL BUSINESS COLLEGE OF TRADE, 24½ E. Wash.
- Barrett Edward, iron wheeler, Indianapolis Rolling Mill Co.

CYCLOID PIANOS

ARE ELEGANT IN DESIGN,
AND HOLD TIME REMARKABLY.

BUTTERFIELD & Co., Agts.

Barrett Edwin G. publisher, r. 123 Huron
Barrett Henry, clk. 52 S. Ill. bds. 36 W. Md.
Barrett James, lab. r. 126 Stevens
Barrett John, lab. r. E. end Morris
Barrett Joseph, (col'd) r. cor North and Cal.
Barrett Joseph, (col'd) waiter, Thompson & Co. bds. 34 W. La.
Bartlett Joseph, porter, Kightley & Morse, r. 232 Blackford
Barrett J. H. student at GREGORY'S NATIONAL BUSINESS COLLEGE OF TRADE, 24 $\frac{1}{2}$ E. Wash.
Barrett L. W. conductor C. & I. R. R.
Barrett Michael, lab. r. 425 S. Tenn.
Barrett P. lab. r. 174 Meek
Barrett Patrick D. lab. r. Stevens, nr. Va. av.
Barrows A. W. machinist, r. 288 Madison av.
Barrows Hollis, machinist, r. 288 Madison av.
Barrows James L. clk. Sinker & Co.
Barry C. B. brick layer, bds. Ray House.
Barry Edward, scroll sawyer, Helwig, Roberts & Co. r. 80 Ind. av.
Barry E. H. grand sec. I. O. O. F. of Ind. office Odd Fellows' Hall, r. N. W. cor. 1st and Tenn.
Barry Ellen, wid. Richard, r. 80 Ind. av.
Barry George A. student at BRYANT, STRATTON & Co.'s COMMERCIAL AND BUSINESS COLLEGE, Blackford's Block
Barry Jacob M. tailor, Wm. Rupp, r. N. Penn. nr 1st
Barry John, lab. r. 145 Huron
Barry Patrick, lab. r. 394 S. West
Barry Thomas G. (Stewart & Morgan) r. 213 N. N. J.
Barry W. A. student at BRYANT, STRATTON & Co.'s COMMERCIAL AND BUSINESS COLLEGE, Blackford's Block
Barth John W. salesman, J. H. Vajen & Co. bds. Tenn. cor. McCarty
Barth Lewis A. (Burk & Barth.) r. Va. av.
Barth Louis, student at GREGORY'S NATIONAL BUSINESS COLLEGE OF TRADE, 24 $\frac{1}{2}$ E. Wash.

Barth Sebastian, grocer, Tenn. cor. McCarty, r. same
Barthels Adolphus, baker, Thomson's bakery, bds. 12 S. Meridian
Barthels Ferdinand, clk. 18 S. Del. bds. Union Hall
Bartholomew Thomas, cooper, r. 145 N. Bright
Bartlett Cyrus, carpenter, r. L. R. R. bet 8th and 9th
Bartlett D. bds. 153 W. Md.
Bartlett Edward G. book keeper, Wheeler & Wilson, bds. Pyle House
Bartlett Fountain, (col'd) lab. r. 164 Douglas al.
Bartlett John A. city expressman, r. L. R. R. cor. 8th
Bartlett Jonas L. clk. Thompson & Co. r. 507 S. Tenn.
Bartlett Joseph L. jr. eating house, 36 W. La. r. 181 S. Tenn.
Bartlett Joseph L. eating house, r. 181 S. Tenn.
Bartlett Nancy, (col'd) cook, Palmer House
Bartlett Richard (col'd) lab. r. 164 Douglas al.
Bartlett D. M. student, GREGORY'S NATIONAL BUSINESS COLLEGE OF TRADE, 24 $\frac{1}{2}$ E. Wash.
Barton Charles W. blacksmith, 100 Ind. av. r. 410 Ind. av.
BARTON T. D. Gen'l Pass Agt. B. R. W. bds. Palmer House
Barns Robert, brewer, bds. 32 S. Ala. Base Frederick, lab. r. 324 E. Vt.
Bascy James, restaurant, 23 N. Ill. r. 23 Ga.
Bascy William, clk. r. 70 S. Liberty
Basket Mary, (col'd) wid. Washington r. 68 Plum
Bass George W (col'd) teamster, r. 165 Elizabeth
Bass Lovel, (col'd) fruit and fish dealer, 34 N. Penn.
Bassel Ben, student, GREGORY'S NATIONAL BUSINESS COLLEGE OF TRADE, 24 $\frac{1}{2}$ E. Wash.
Bassett Horace H. clk. Anderson & Jones, bds. Penn. nw. cor. Ohio
Baster Edward, machinist, r. 84 Benton
Bates Charles A. (Rout & Bates) r. 441 N. Ill.
BATES HERVEY, r. 190 E. Market
BATES HERVEY, JR. asst. cash. First National Bank, r. 185 N. Del.
BATES HOUSE, W. Wash. cor. Ill.
Bates Rice T., salesman, r. 441 N. Ill.
Batten Isaac, carpenter, Byrkit & Sons, bds. 123 Ill.
Battey Elizabeth, wid. Abraham, r. 348 Ind. av.
Battler Robert, ostler, Chicago House, bds. Chicago House

- Batty Edwin, carpenter, r. Broadway, bet. Cherry and Christian
- Batty G. W. E. clk. W. & H. Glenn, bds. N. Broadway, bet. Cherry and Christian
- Batty John H. clk. County Recorder's office, r. 62 Fletcher av.
- Batty Mary E. r. 62 Fletcher av.
- Bauch John, porter Spencer House, r. S. Cal.
- Bauer George, r. Wis. nr. Ill.
- Bauer George, paper maker, J. McLene & Co., r. East, out of corporation
- Bauer Gotlib, tailor, Roeth & Meier, r. 128 Liberty
- Bauer Henry, salesman, cabinet mkr. Cab. Makers Union, bds. Union House
- Bauer Jacob, clk. Andy Ball, r. 342 S. Meridian
- Baugh Cyrus M. student at BRYANT, STRATTON & Co's COMMERCIAL AND BUSINESS COLLEGE, Blackford's Block
- Baugh William, carpenter, r 9 Elizabeth, nr. Ind. av.
- Baum C. M. student at BRYANT, STRATTON & Co's COMMERCIAL AND BUSINESS COLLEGE, Blackford's Block
- Baum W. J. student at BRYANT, STRATTON & Co's COMMERCIAL AND BUSINESS COLLEGE, Blackford's Block
- Bauman Andrew, lab. r. 81 Elizabeth
- Baumhofer, Henry, carpenter, 236 Madison av.
- Bause William, wagon mkr. 377 Va. av. r. 193 S. East
- Bavington Albert, plasterer, 320 N. East
- Bawer M. Mrs. wid. George, r. 77 N. Ill.
- Baxter H. B. student at GREGORY'S NATIONAL BUSINESS COLLEGE OF TRADE, 24½ E. Wash.
- Baxter John G. clk. Baxter & Davis, r. 250 W. Wash.
- Baxter Peter D. (Baxter & Davis.) r. 250 W. Wash.
- Baxter Samuel. (Jennings, Lambert & Baxter.) Ky. av. nr. Mill
- Baxter Wm. (col'd) teamster, r. Howard, bet. 2d and 3d
- BAXTER WILLIAM A. saloon, 374 Va. av.
- Baxter & Davis. (Peter D. Baxter & Abel E. Davis), grocers, 250 W. Wash.
- Bayer William, bar tender, Frank A. Reitz, bds. 44 W. Wash.
- Bayersdorfer George, bar keeper, Wm. Selking, bds. same
- Baylor Albert, salesman, J. W. Hess & Co, r. Market nr. cor. Penn.
- Baylor Rachel M. wid. James, r. 666 N. Miss.
- Beach D. W. printer, bds. Macy House
- Beachler Martha, cook, 248 N. Winston
- Beal John A. att'y at law, r. National rd. west of city
- Beale Carroll N. student at GREGORY'S NATIONAL BUSINESS COLLEGE OF TRADE, 24½ E. Wash.
- Beale Joshua, paper hanger, r. 384 N. West
- Beale Morris S. student at GREGORY'S NATIONAL BUSINESS COLLEGE OF TRADE, 24½ E. Wash.
- Beall John W. butcher, r. 306 W. Wash.
- Beals Jerome, trav. agt. J. Sweetser, bds. 134 N. Penn.
- Beam David, (Emerson, Beam & Thompson), r. 187 S. Tenn.
- Beam John M. st. car conductor, bds. 145 W. South
- Beard Amos, carriage turner, r. 183½ W. N. Y.
- Beard Benjamin F. book-keeper, r. 69 W. Market
- BEARD, FORSHEE & CLAWSON, (Soloman Beard, Wm. Clawson, George W. Forshee,) plow manufacturers, es. Tenn. nr. Ky. av.
- Beard Harrison, (col'd) lab. bds. 102 N. Howard
- BEARD HOUSE, 69 W. Market
- Beard John O. book keeper, Hamlin & Jones, r. 186 Va. av.
- Beard Solomon. (Beard, Forshee & Clawson.) Ohio House on Market
- Bearden Albert M. carpenter, r. Buchanan
- Beasley Thomas E. shoemaker, 181 N. Tenn. r. same
- Beatty Jennie (col'd) waiter, Bates House
- Beatty Miles, plasterer, r. 342 N. West
- Beatty William, lab. bds. 45 Fletcher av.
- Beaty Catherine, wid. of John, r. 123 W. Market
- Beaty David S. real est. agt. 3 Brown's Block, r. 194 E. Mich.
- Beaty Elijah H. engineer, Blackford bet. Vt. and Mich.
- Beaty John W. lab. bds. — Blackford
- Beaty William (col'd) lab. r. 362 E. N. Y.
- Beauchamp Margaret A. wid. John, r. 47 Rose
- Beauchamp Mattox M. clk. E. May, bds. 47 Rose
- Beaver Elisha, teamster, r. 380 N. West
- Beaver George, machinist, r. 209 S. Ill.
- Beaver John H. teamster, 259 E. McCarty
- Beaver Linden, machinist, bds. 209 S. Ill.

AGENTS WANTED

In every County in the State to Sell

THE BURDETT ORGAN.

APPLY TO

J. A. BUTTERFIELD & CO.

Bechtel Jacob, lab. J. C. Ferguson, 247 S. Del.
 Beck Albert F. r. 152 N. Miss.
 Beck Anthony, brewer, bds. cor. South and Meridian
 Beck Benedick, butcher, Jacob Roos, bds. 139 S. Ill.
 Beck Charles E. clk. Merchants Union Express Company, 42 E. Wash.
 Beck Christian, gunsmith, 8 S. Penn. r. 154 N. N. J.
 Beck Edward, Crystal Palace saloon, 44 W. Wash. r. 27 E. Md.
 Beck Frederick, butcher, 7 W. McCarty r. same
 Beck Hamilton Z. varnisher, Wilkins & Hall, r. Va. av. bet. Wash. and Md.
 Beck Henry, baker, 8 Fort Wayne av. r. same
 BECK JACOB, painter, 210 N. Winston r. 493 S. Tenn.
 Beck James A. conductor, r. 274 W. Wash.
 Beck John A. watchmaker and jeweler 35 S. Ill. bds. 80 N. N. J.
 Beck Joseph W. student, N. W. C. University
 Beck Louis, cooper, bds. S. Meridian nr. McCarty
 Beck Michael, barber, Benjamin Fisher bds. Ill. 1 door S. Globe House
 Beck Samuel, gunsmith, 36 Va. av. r. 152 N. Miss.
 Beck Samuel, jr. jeweler, r. 152 N. Miss.
 Beck Samuel T. watchmaker, Clements A. Ferguson, bds. 152 N. Miss.
 Beck William N. r. 233 N. West
 Becker Henry, lab. Butsch & Dickson, r. 330 Railroad av.
 Becker Jacob, cigar maker, bds. W. South bet. Ill. and Tenn.
 Becker Jacob, (Jacob Becker & Co.) r. Noble, cor. R. R. track
 BECKER JACOB & CO. (Jacob Becker & Henry Emmerich) mer. tailors, 127 E. Wash.
 Becker John, baker, W. Kuhn, bds. 150 N. East
 Becket T. A. engineer, C. & I. C. R. W.
 Beckett Thomas M. engineer, r. 105 N. Noble
 Beckham Abram, (col'd) lab. r. 556 N. Ala.
 Beckler Henry, brewer, r. 321 Madison av.

Beckley James S. r. Bluff rd. nr. Morris
 Beckman Christiana, wid. William, r. 330 S. Ala.
 Beckner Samuel H. lawyer and notary public, 161½ E. Wash. bds. 72 E. Ohio
 Beddar Joseph, lab. r. 315 Mass. av.
 Beeber George P. carpenter, 33 Meek
 Beechler James J. carpenter, bds. 74 Lockerbie
 Beeler Benedict, r. 22 E. Ray
 Beeler Fredrick, student at BRYANT, STRATTON & CO.'S COMMERCIAL AND BUSINESS COLLEGE, Blackford's Block.
 Beeler John, cabinet maker, Cabinet Makers' Union, r. 236 Peru R. R.
 Beeler Lorenzo D. carpenter, r. E. Ga. E. of Cady
 Beerer Elisha, wood hauler, 380 N. West
 Beerman H. lab. B. R. R. depot
 Beerman Henry, bds. California House
 Beever Thomas A. bricklayer, r. 380 N. West
 Behning William, teamster, r. 204 Union
 Behrent Henry, express wagon, bds. 187 Harrison
 BEHRINGER JOSEPH, saloon, 145 W. Wash. r. same
 Behymer Daniel, planing mill, r. 308 E. Ohio
 BEHYMER D. & CO. (Daniel Behymer, Benjamin F. McCord, William M. Wheatley) planing mill, E. Market cor. Benton
 Behymer Simcon, r. 316 N. Ill.
 Beidenmeister Charles A. clk. r. 149 N. East
 Beineker Frederick, brick mkr, r. S. end East
 Beiser August, brewer, at Gagg & Co.'s 213 S. Penn.
 Beleer Christopher, farmer, bds 141 E. St. Mary
 Beleer George jr. student, bds 141 E. St. Mary
 Beleer George, sr. lab. Eagle Machine Works, r. 141 E. St. Mary
 Beleer Henry, farmer, bds 141 E. St. Mary
 Beleer William, lab. Eagle Machine Works, bds. 141 E. St. Mary
 Belcher William H. teamster, r. 14 Walters
 Belk Caroline, servant, California House, 184 S. Ill.
 Belk Frederick, lab. r. 247 S. Del.
 Bell A. John, (Bell & France) r. Bates House
 Bell Alfred R. printer, bds Little's Hotel

Blank Books for County Officers at Shurtleff & Macauley's,

- Bell Andrew, M. (col'd.) shoe shop 75 S. Ill. r. same
- Bell Charles (col'd) lab. r. 19 Maple
- Bell Guido, physician 85 N. Noble, r. Union Hall
- Bell Miletus, druggist, 405 N. Ala. r. 484 N. East
- Bell William, expressman, r. 248 N. Blackford
- Bell William A. principal High School, bds Pyle House
- Bell W. A. student, at BRYANT STRATTON & CO'S. COMMERCIAL BUSINESS COLLEGE, Blackford's Bk.
- Bell Walter W. student, at BRYANT STRATTON & CO'S. COMMERCIAL BUSINESS COLLEGE Blackfords Bk.
- BELL & FRANCE, (A. John Bell & James D. France, proprietors Bates House Wash. nw. cor. Ill.
- Belle H. cook, Macy House
- Bellefontaine R. R Machine shop, ss. Winston bet. Mich. and Ohio
- Bellefontaine R. R. outer freight depot, es. Winston, bet N. Y. and Mich.
- Bellis John R. machinist, bds. 178 S. N. J.
- Beltz Jacob, plasterer, r. 97 Buchanan
- Beltzer George, works, foundry, r. 141 St. Mary
- BENCE ROBERT F. physician 143 N. Del. r. 121 N. Del
- Bender George W. (Bender & Cook,) r. 261 W. Wash.
- Benzer Lorenzo, brewer r. 62 Bicking
- Bender Rachael, wid. David, boarding house, 261 W. Wash. r. same
- Bender Thomas, 239 E. Market
- Bender Tobias, currier, John Fishback, r. 261 E. Market
- Bender & Cook, (George W. Bender and John W. Cook,) flour and feed, 185 Ind. av.
- Benercheid Bruno, machinist, Sinker & Co.
- Benercheid Carl, machinist, Sinker & Co.
- BEN FRANKLIN, Printing House. 17 W. Md.
- BENHAM HENRY L. (H. L. Benham & Co.) r. cor. Ind. av and Ohio
- Benham H. L. student at GREGORY'S NATIONAL BUSINESS COLLEGE OF TRADE, 24½ E. Wash.
- BENHAM & CO. (Henry L. Benham, and Lawrence G. Hay, pianos, organs, and musical merchandise, 36 E. Wash.
- Benhart John, stone mason, r. 171 E. St. Mary
- Benhok ——— (col'd) lab. bds. 549 N. Miss.
- Bening Ernst, teamster, r. 472 S. West
- Beninger John, cooper, J. S. Carey & Co. 448 E. St. Clair
- Benjamin Desmond O. edge tool mkr. r. 303 S. Meridian
- Benjamin Theodore, edge tool mkr. bds. 303 S. Meridian
- Benk Hobart, shoe mkr. Henry Julow, bds. S. Ill.
- Benner Arthur, porter, Connely, Wiles & Co. 149 S. Meridian
- Benner Samuel, porter, Connely, Wiles & Co. 149 S. Meridian
- Bennett Amanda M. wid. John, bds. 765 N. Miss.
- Bennett Geo. W. (Bennett & Loucks), r. 165 E. St. Joseph
- Bennett H. W. pattern mkr. Sinker & Co.
- Bennett Jane Mrs. wid. Joseph, r. Kingan nr. River
- Bennett John lab. r. Kingan nr. River
- Bennett John B. scroll sawyer (Byrkit & Sons.) r. 118 W. Ga.
- Bennett Matilda, servant, 101 N. Miss.
- Bennett Patrick, lab. bds. 40 Ellen nr. Ind. av.
- Bennett P. S. physician, bds. Union Hall
- Bennett & Loucks, (George W. Bennett & James Loucks,) meat market, 131 Mass. av.
- Benneway Almon B. bds. 174 N. Davison
- Bennon Charles, lab. Central Depot, r. 71 Harrison
- Bensheid Gustave, lithograph printer, J. H. Stallo & Co. bds. California House
- Benson Aaron, sexton, r. 77 W. South
- Benson D. S. sexton, Jewish synagogue
- Benson Henry C. cooper, Daniel Burton, bds. on Douglas
- Benson John A. toll gate keeper, White River Bridge
- Benson John F. student at BRYANT, STRATTON & CO'S COMMERCIAL AND BUSINESS COLLEGE, Blackford's Block
- Benson S. F. bds. Collins House
- Benson T. S. clothing store, r. 220 S. Meridian
- Bentley Joseph, teamster, r. 96 Greer
- Benton Allen R. president. N. W. C. University, c. Christian av. and College
- Bentz Adam, baker, r. 269 E. North
- Berendes Joseph, clk. Nicholas Jose, r. 8 Penn.
- Berg Frederika, wid. Chas. D. r. 171 E. South
- Berg George F. printer, r. 171 E. South
- Berg Henry, grocery, 175 S. Tenn. r. same

STRINGS,

20 per cent. Lower than any other House.

DEALERS SEND FOR SAMPLES TO

J. A. BUTTERFIELD & CO.,
22 West Washington Street.

Berg Susan Mrs. wid. Charles D. bds. Hamilton House
 Berg William, driver hose cart fire engine "Jo. W. Davis," r. South nr. Ala.
 Bergener Gustav, book-keeper 49 E. Wash. r. 109 W. Wash.
 Bergh George J. r. 233 Va. av.
 Bergh Lewis A. News Agent Union Depot, r. 233 Va. av.
BERGMANN FRANCIS, Soap and Candle Mnfr. 61 E. Wash. r. s. end West
 Bergner Charles, clerk. r. 32 St. Clair
 Bergundthal David C. book-keeper, Burt, Metcalf & Over, bds. Snelson House.
 Berhamus John T. salesman, Donaldson & Alvey, r. 152 N. Meridian
 Berke Henry, stone mason, r. 344 S. Del.
 Berkey Emil, shoemaker, bds. 218 E. Wash.
 Berkshire James, conductor Bellefontaine R. R.
 Bernard Timothy, lab. r. 245 S. Tenn.
 Bernauer Bened't, tailor, r. bet. Wright and East
 Bernauer Joseph, lab. r. 132 Huron
 Berner Charles, lab. r. Mayhew nr. Mich. Road
 Berner Gottlieb, huckster, r. 185 N. Davidson
 Bernes Joseph, cabinet maker, bds. 30 Ky. av.
 Bernhamer W. F. A. student at GREGORY'S NATIONAL BUSINESS COLLEGE OF TRADE, 24½ E. Wash.
 Bernhammer Wm. plasterer, r. 284 N. West
 Bernhardt Ernst, carpenter, bds. Union nr. Wash.
 Bernschaidt Charles, machinist, bds. Concordia House
 Bernschaidt Samuel, machinist, bds. Concordia House
 Berringer Gustav, book-keeper Fletcher's Bank, r. 109 W. Wash.
 Berry A. H. baggage master Bellefontaine R. R. bds. Macy House
 Berry Augustus E. stone cutter, bds. Oriental House
 Berry Austin, printer, Journal office, bds. 35 E. Market

Berry Charles, saw maker, bds. Snelson House
 Berry Christian, printer, Journal office, bds. 35 Circle
 Berry Francis, carpenter. bds. 36 N. Penn.
 Berry John, boarding 73 W. Ga. r. same
 Berry John, helper, Rolling Mill, bds. 412 S. Ill.
 Berry John R. Sec'y Smississippi Fire Ins. Co. 35 E. Market, r. 56 S. Penn.
 Berry Mary Mrs. r. ne. cr. St. Clair and Railroad
 Berry Michael, stone cutter, r. 136 Spring
 Berryman James, machinist, Sinker & Co.'s
 Berryman John, wagon mkr. r. 302 E. Wash.
 Bersheid Gustave, printer, bds. California House
 Berst George, tanner, r. 435 S. Ill.
 Bert Cornelius (col'd) lab. r. 452 Ind. av.
 Bertelsmann Lizetta, wid. Henry, r. 264 Mass. av.
 Besa Ellen Mrs. r. 267 N. Liberty
 Bess George W. barkeeper, Van Blaricum's saloon, W. Indianapolis
 Bess Valentine, cabinet mkr. r. 420 S. East
 Besse Ernest, porter, with Voegtle & Metzger
BESSONIES AUGUSTUS Rev. r. W. Md. nr. Tenn.
 Best Jesse, cooper, J. S. Carey & Co. r. West bet. Md. & T. H. R. R.
 Best William, steward Little's Hotel, bds. same
 Best William H. cooper, r. 26 Douglas
 Best Zachariah, lab. J. S. Carey & Co. r. Douglas
 Bestell John, flagman, Union Depot
 Bettis William H. grocer, Del. nr. Ohio r. 170 E. Walnut
 Betz Gottlieb, r. 131 E. Wash.
 Beran H. F. student at BRYANT, STRATTON & CO.'S COMMERCIAL AND BUSINESS COLLEGE, Blackford's Block
 Beyer Casper, lab. r. 129 E. Wash.
 Beyer Frederika, midwife, r. 78 N. Noble
 Beyersdorfer George, book-keeper, W. Selking, bds. same
 Bibbs James, (col'd) head waiter, Bates House
 Biddy James M. works gas works, r. 147 S. Union
 Biden Ella J. wid. Charles, dress mkr. 177 E. Wash. r. same
 Bidleman Charles G. shoe mkr. r. 277 E. N. Y.
 Bidleman Silas, shoe mkr. r. 277 E. N. Y.

Shoe Boxes made at Shurtleff & Macauley's,

- Bieler Louis, saddler, Reyer & Thoms, r. 358 Va. av.
- Bicknell James F. student at BRYANT, STRATTON & CO.'S COMMERCIAL AND BUSINESS COLLEGE, Blackford's Block
- Biedenmeister Charles A. book-keeper, Ben Franklin Printing House, r. 149 N. East
- Bieder Mathias, lab. r. 132 E. St. Joseph
- Bieler J. L. foreman, Reyer & Thoms, r. 358 Va. av.
- Bigelow J. S. deputy U. S. Marshal, P. O. bldg. r. 161 Mass. av.
- Bigelow Ira V. plasterer, r. 372 E. N. Y.
- Bigelow Isaac, plasterer, r. 340 E. N. Y.
- Bigelow James K. physician, 15 Va. av. r. 232 S. Ala.
- Bigelow John S. plasterer, Geo. Holler, r. 372 E. N. Y.
- Bigger Harrison, plasterer, r. 8th nr. L. R. R.
- Biggs Andrew, plasterer, r. Minerva, nr. N. Y.
- Bigham Hayden S. (H. S. Bigham & Co.) r. 368 S. Del.
- BIGHAM H. S. & CO. (H. S. Bigham & David D. Long.) flour and feed, 224 S. Del.
- Bigsby Edward, book keeper, bds. 2 Ind. av.
- Billings Henry M. painter, r. 174 N. Davidson
- Billings J. M. student at GREGORY'S NATIONAL BUSINESS COLLEGE OF TRADE, 24½ E. Wash.
- Billings Wm. lab. r. Minerva, e. N. Y.
- Billingsley Alexander D. r. N. Tenn. bet 1st and 2d
- BILLS J. M. (Bills & Martin) r. Pyle House
- BILLS & MARTIN, (J. M. Bills and J. O. Martin) attorneys at law, 101 E. Wash.
- Binford A. W. (Binford Brothers) r. Crawfordsville, Ind.
- BINFORD BROTHERS. (Edward J. and A. W. and James W. Binford, whol. and retail druggists, 5 Bates House, W. Wash.
- Binford Edward J. (Binford Brothers) bds. 124 S. Meridian
- Binford James W. (Binford Brothers) bds. 124 S. Meridian
- Bingham James, stone cutter, r. 46 Orient, E. city limits
- Bingham Joseph J. r. 148 W. Md.
- Bingham Joseph W. clk. bds. 148 W. Md.
- Bingham W. P. student at GREGORY'S NATIONAL BUSINESS COLLEGE OF TRADE, 24½ E. Wash.
- Bingham Wm. B. shipping clk. Frank Wright, r. 32 N. Cal.
- Bingham W. P. (W. P. Bingham & Co.) r. 32. Cal.
- Bingham W. P. & Co. watches and jewelry, 50 E. Wash.
- Binkley Benjamin R. machinist, bds. 169 S. Tenn.
- Binkley Samuel, r. S. Ill. cor. Bluff rd.
- Binnon James, lab. r. rear 65 S. Meridian
- Binsack Wm. painter, r. 324 S. Meridian
- Bireh Richard E. (Long & Birch) r. 398 N. N. J.
- Bird Abraham, r. 129 N. Ill.
- Bird Frank, (Vanhouler & Bird) r. 129 N. Ill.
- Bird Henry, r. 75 W. Ga.
- Birge W. E. conductor I. & C. R. R.
- Birkdall P. lab. r. Blackford, bet Mich. and Vt.
- Birket Charles W. tailor, r. 408 Va. av.
- Birket Peter, stone cutter, r. 89 Elm
- Birt Mary, wid. Patrick, 408 W. North
- Bisbee Edward, butcher, bds. 66 N. Mo.
- Bisbee James, butcher, bds. 66 N. Mo.
- Bisbee J. & E. (James & Edward Bisbee.) butchers, 221 W. Ohio
- Bisbing Jacob G. marshal, Union Depot, r. 212 N. West.
- Bisdee William, butcher, r. 256 N. Blake
- Bishoff James, feed store, bds. 272 W. Md.
- Bishop Ann S. wid. John, r. 391 N. N. J.
- Bishop Emanuel, bds. Sheridan House
- Bishop George, r. 239 S. Ala.
- Bishop George M. driver fire engine, Jo. W. Davis, r. 167 E. South
- Bishop Hattie, bds. with Maggie Tucker
- Bishop James, (McCalister & Bishop,) 269 W. Wash.
- Bishop Jesse, (col'd) lab. r. 490 S. Ill.
- Bishop John, r. 236 S. Ala.
- Bishop Sarah Ann, wid. John, r. 393 N. N. J.
- Bisking Christian II. lab. 136 Huron
- Bisking Christian II., jr., lab. r. 140 Huron
- Bisking Henry, machinist, r. 136 Huron
- Bisking Wm. bds. 88 Ft. Wayne av.
- Bixby Emma wid. boarding, 166 E. Market
- Bixby Frank L. clk. r. 166 E. Market
- Black Amanda, (col'd) servant, 74 E. Mich.
- Black Chas. H. blacksmith, S. W. Drew & Co. r. N. J. nr. German Presb'an Church
- Black George H. carpenter, r. Wabash al. E. N. J.
- Black George W. salesman, 134 N. Penn.

MUSICAL INSTRUMENTS, STRINGS & MUSIC,

—AT—

J. A. BUTTERFIELD & CO.'S
22 WEST WASHINGTON ST.

Black Geo. W. student at GREGORY'S NATIONAL BUSINESS COLLEGE OF TRADE, 24½ E. Wash.

Black James B. (Elliott & Black,) r. 24½ E. Wash.

Black Jerry, (col'd) lab. bds. 228 W. Vt.

Black John, lab. r. 110 Ind. av.

Black Josiah, carpenter, c. E. N. Y. and Winston

Black Josiah, confec. 109 Mass. av.

Black Maria E. wid. Edwin, boarding house, 73 N. Ill. r. same

Black Mathew H. r. 207 Union

Black Samuel, clk. W. & H. Glenn, bds. 23 N. East

Black Samuel, clk. bds. 166 E. Market

Black Wm. M. r. 390 N. West

Blackburn George W. F. barber, Chas. M. Marshall, r. 16 W. Pearl

Blackburn Reuben, (col'd) hod carrier, r. 179 Ind. av.

Blackler Thomas, shoe mkr. r. 40 Jones

Blackmer Eli T. piano forte tuner, J. A. Butterfield & Co. bds. Macy House

Blackwell John, lab. Osgood, Smith & Co. 230 S. Ill.

Blackwell Michael, pud helper, Indianapolis Rolling Mill Co.

Blackwell Thomas, puddler, Indianapolis Rolling Mill Co.

Blain Sarah C. wid. James W. r. 157 Maple

Blain Thomas, enpola tender, Novelty Works, 175 W. N. Y.

Blain Thomas M. 175 W. N. Y.

Blain Wm. painter, Louis Kelly, bds. 175 W. N. Y.

Blain Wm. P. student N. W. C. University

Blair Solomon, lawyer, 6 Langsdale blk. r. Hendricks Co.

Blair Wm. M. clk. Philip Comfrey's, bds. 194 E. South

Blake Albert, porter Palmer House. bds. Palmer House

Blake George E. student at GREGORY'S NATIONAL BUSINESS COLLEGE OF TRADE, 24½ E. Wash.

Blake James, r. 308 N. Tenn.

Blake James R. r. 308 N. Tenn.

Blake John G. r. 308 N. Tenn.

BLAKE JOHN W. lawyer and notary public, 45 E. Wash. r. 98 W. Walnut

BLAKE J. W. & CO. (John W. Blake, John F. Durfeld and James M. King) land, war claim and collection agents, 45 E. Wash.

Blake Wm. M. notary public, 3 Vinton Block. r. 327 N. Tenn.

Blakesly Joseph, (col'd) waiter, Bates House

Bland Hiram, carpenter, r. 77 W. McCarty

Bland Noah, (Holdman & Bland) North, cor. Patterson

BLAND THOMAS A. Dr. publisher "North Western Farmer," 27 S. Meridian, bds. Palmer House

Bland Timothy, brick moulder, r. 365 E. Market

Blank Anthony, clk. bds. 178 E. Wash.

Blank Ernst, engraver, J. H. Stallo & Co. bds. California House

Blackinship Lewis, carpenter, r. 300 W. Md.

Blatz Katarina, wid. Anderson, grocer, Ill. cor. Ray, r. same

Blauvelt Charles, teamster, r. Orient, nr. La. and E. city limits

Blauvelt David C. r. 235 W. Vt.

Blauvelt James, fireman, C. & I. C. R. R. r. 427 E. Vt.

Blauvelt John H. baggage master, I. & C. R. R. r. cor. Noble and Fletcher av.

Blennan James, lab. bds. 169 N. Davidson

Bless Eleazer, r. 346 N. N. J.

Blessing John (Elliott & Blessing) r. Shelbyville, Ind.

Blettner John, blacksmith, r. 284 E. La.

Blind Asylum, North bet. Meridian and Penn.

Bliss Andrew D. student at BRYANT, STRATTON & CO.'S COMMERCIAL AND BUSINESS COLLEGE, Blackford's Block

Blizzard John, turnkey, county jail, r. Market ne. cor. Ala.

Blocher George D. (Blocher & Myers) r. 82 Ind. av.

BLOCHER & MYERS, (George D. Blocher and John A. Myers) stove dealers, 117 W. Wash.

Blodaw Henry, messenger, Indianapolis Nat. Bank, r. Penn. 1 sq. N. city limits

Blodgett Jane, wid. Andrew, r. 8 N. Miss.

Bloest August, carpenter, bds. 30 Ky. av.

Blood Lucius, lab. American Express office, Union Depot. bds. 83 W. La.

Bloom Peter, lab. bds. W. N. Y.

Bloom William, lab. I. P. & C. depot

Bloomendale Henry A. r. 197 Meek

Bloomer Isaac L. lawyer, r. 423 E. St. Clair

Stationery and Books for Railroad Companies at

- Bloomstock John, r. 599 N. Tenn.
 Blount Alvin P. student, N. W. C. University
 Blount Barton P. student, N. W. C. University
 Bludan John, cabinet mkr. r. N. Penn. bet. 1st and 2d
 Blue Augustus M. gas fitter and plm'r, bds. 365 N. East
 Blue Charles G. gas fitter and plumber, Ramsey & Hanning, bds. 365 N. East
 Blue Cyrus B. carpenter, 365 N. East
 Blue Gerard, r. 498 N. Ill.
 Blue George W. student at GREGORY'S NATIONAL BUSINESS COLLEGE OF TRADE, 24½ E. Wash.
 Blue William, bds. 498 N. Ill.
 Blume Francis, contractor, r. 27 W. St. Clair
 Bly David, driver Street R. W. r. 399 S. East
 Bly George B. conductor St. R. W. r. 399 S. East
 Bly John, teamster, r. 399 S. East
 Bly John, jr. teamster, r. 399 S. East
 Bly O. H. P. brick mkr. r. 82 N. East
 Blythe Samuel, gas fitter, Cottrell & Knight, r. 187 S. Ala.
 Blythe William, grocer, r. 134 E. St. Joseph
 Blythe William M. (Reagan & Blythe) r. 136 E. St. Joseph
 Boehm Fredrick, r. 398 N. West
 Boardman Omer B. conductor C. S. R. R. r. 400 N. N. J.
 Boaz Charles H. student, N. W. C. University
 Boaz Naomi J, Mrs. wid. r. 34 W. North
 Bobbs Elizabeth, wid. Conrad, r. 195 N. Penn.
 Bobbs John S. physician, 15 E. Wash. r. E. Mich. rd.
 Bocher John, stone cutter, r. 17 Meek
 Bochart Frederick, coppersmith, r. 282 E. Wash.
 Bock Christian, carpenter, r. 166 E. Mich.
 Boekien Joseph, watchmaker, r. 371 S. Ill.
 Bocook Samuel V. silversmith, r. 465 Va. av.
 Bodenhamer William, printer, Journal Office, bds. 60 S. Penn.
 Bodenmiller Leonard, carriage maker, J. Mull, r. 70 E. St. Mary
 Bodurtha H. M. teacher Indianapolis Female Institute, bds. 74 E. Mich.
 Boedeker Henry, carpenter, r. 205 S. Ala.
 Boedeker Henry, (Boedeker & Nieman,) bds. Del. cor. Wash.
 Boedeker & Nieman, (Henry Boedeker, and Henry Nieman), carpenters and builders, 126 N. N. J.
- Boehn Charles G. Terra Cotta ware, J. N. Glover, 23 Ky. av.
 Boerke Emil, shoemaker, works D. Vielhaber
 Boerman Ernst, lab. r. 472 S. West
 Boerum Joseph S. mail agt. Bellefontaine R. R. r. 414 N. Del.
 BOETTICHER JULIUS, publisher Indiana Volksblatt, 164 E. Wash. r. same
 Boetticher Otto, printer, Volksblatt
 Bogardus William B. carpenter, D. Behymer & Co. r. 95 S. Benton
 Bogert Caroline, wid. Cornelius, r. 260 Patterson S. City Hospital
 Boggs Charles, wholesale liquors, r. 110 E. St. Joseph
 Boggs Christian, lab. r. 110 E. St. Joseph
 Boggs Ella, r. 28 Fleteher's av.
 Boggs Henry, cooper, J. S. Carey & Co. r. S. Cal. nr. Soldier's Home
 Bogle Ralph D. r. 115 N. N. J.
 Bohlen Dietrich A. architect, r. 71 N. Noble
 Bohlin Louis, lab. D. Root & Co's, machine works
 Bohn Gustavus, machinist, Flower's & Co. r. 326 S. Del.
 Boiler Frederick, (Hasting & Boiler,) r. Bluff rd. nr. McCarty
 Bokern Joseph, watchmaker, Clement A. Ferguson, r. 296 Bluff rd.
 Bolan Michael, lab. Indianapolis Rolling Mill Company
 Bolan William, policeman, r. 386 W. N. Y.
 Boland Edward, lab. r. Huron nr. city limits
 Boland John, lab. r. 340 S. Ala.
 Bolander Amos, soldier, r. U. S. Arsenal
 Bolander Jacob, butcher, r. 288 N. Peru
 Boldt A. fruit dealer, bds. Neiman House
 Bolduek Louis, turner, r. Spring, nr. Mich.
 Bolduk Lewis, turner, r. cor. Spring and Mich.
 Bolen Kells, delivery clk. Merchants' Union Express Co. r. 42 E. Wash.
 Bolen Michael, lab. r. 43 Henry
 Boller Peter, painter, r. 278 N. Winston
 Bollinger James, salesman, bds. 210 E. Ohio
 Bollinger James, student at BRYANT, STRATTON & Co.'S COMMERCIAL AND BUSINESS COLLEGE, Blackford's Block
 Bollman J. Henry, painter, Frank Fertig, 6 E. Wash. r. 300 N. Blake
 Bollmann Fred. bakery and confectionery, 107 E. Wash.
 Bolser Albert, cooper, bds. 38 Helen



J. A. BUTTERFIELD & CO.,
MUSIC PUBLISHERS,
 22 West Washington St.

Bolser Andrew, cooper, r. 38 Helen
 Bolsterer Frederick, saloon, 192 N. Miss, r. same
 Bolta Henry, lab. r. 296 N. Noble
 Bolton James, yard master R. R. r. 289 N. Winston
 Boman Henry, tailor, r. 226 E. Vt.
 Bombarger David, carpenter, r. 287 Ind av.
 Bonarden Charles, lab. C. & I. C. depot, r. 71 Harrison
 Bond Abraham V. foreman A. Knodle, r. 32 E. Wash.
 Bond Caroline R. wid. Clauson, seamstress, r. 47 Huron
 Bond Jesse, r. 755 N. Miss.
 Bond Joel L. livery and sale stable, al. bet. N. Penn. and N. Del. and bet. E. Market and E. Ohio
 Bond John, livery stable keeper, bds. 70 E. Market
 Bond Pleasant, Professor of Mathematics, Gregory's National Business College, bds. Pyle House
 Bond Riley, miller, r. Centre, nr. Blake
 Bond Wm. A. harness mkr. Woods & Sellers, bds. 36 Henry.
 Bonesteel German R. moulder, bds. Globe House
 Bonev Mary, wid. Christ, midwife, r. 185 E. Wash.
 Bonner Thomas, carpenter, r. 87 Benton
 Bonsack John R. carpenter, r. 307 N. Ala.
 Booher Samuel, teamster, r. 388 Ind. av.
 Book Henry, carpenter, bds. 576 E. Wash.
 Bookstahler Charles, druggist, bds. 72 W. South
 Bookstahler Sarah Mrs. r. 72 W. South
 Boone Gabriel, (col'd) lab. bds. 75 4th
 Boone Sally, dress mkr. r. 209 E. Market
 Boonewright Daniel, tanner, with J. K. Sharpe
 Boracher Charles, conductor I. & C. R. R.
 Borgert Andy, machinist, r. 340 S. Del.
 Borgmann Henry, lab. r. 473 E. Ga.
 Borgnar Charles, cigar mkr. bds. 31 Chatham
 Borgnar John, stone mason, r. 31 Chatham

Boring Ephraim, plasterer, r. West bet. North and St. Clair
 Borkert Andrew, carpenter, r. 340 S. Del.
 Born William F. rope mkr. r. 259 S. West
 Borst George, tanner, r. S. Ill. nr. McCarty
 Borst Frederiek, butcher, 22 N. Ill. r. Bluff rd.
 Bosdorfer George, clk. Brant & Resner, r. 44 Mich. rd.
 Bosnal Henry, clk. Morris, bds. Pyle House
 Boss Lovel, (col'd) r. 126 Benton
 Bossert John, baker, r. 36 Dougherty
 Bost John, basket mkr. 471 S. Ill. r. same
 Boswell D. K. patent rights, bds. Little's Hotel
 Boswell John, carpenter, r. 24 Wright
 Boswell Wesley, fireman, r. 45 S. Ill.
 Boswell William, fireman, C. & I. C. R. W.
 Bott George F. printer, Daily Telegraph, 17 W. Md. bds. Volk's Garden, Wash.
 Bottenbenn John, clk. George C. Krug, bds. 67 S. Noble
 Botts William, blacksmith, C. Renner, r. 131 Bluff rd.
 Bouchet S. Mrs. clothes cleaning and dyeing, 42 W. Ky. av. r. same
 Boulange C. J. Mons. teacher of French, Indiana Female College, bds. N. Meridian cor. W. N. Y.
 Bourgonne Stephen, cigar mkr. Peter Kretsch, bds. California House
 Bousier John, lab. Osgood, Smith & Co.'s Hub Fac. 230 S. Ill.
 Bouvy Adrien, tinner, I. M. Frankem, r. 39 Forest av.
BOWEN, BROUGH & LAWTON, (F. W. Bowen, J. W. Brough and C. A. Lawton) Railroad Supplies, 117 E. Wash.
 Bowen Frank W. (Bowen, Brough & Lawton) bds. Bates House
 Bowen Martha J. (col'd) r. 67 Hosbrook
 Bowen Oliver T. painter, nr. Tinker bet. Penn. and Del.
 Bowen Patrick, lab. Rolling Mill, r. 364 S. Tenn.
 Bowen Silas T. (Bowen, Stewart & Co.) 82 W. Vt.
 Bowen Simeon. (col'd) cook, r. 91 N. West
BOWEN, STEWART & CO. (Silas T. Bowen, Mrs. Wm. Stewart, Chas. G. Stewart & Alfred D. Clarke.) booksellers, stationers and paper dealers, 18 W. Wash.
 Bowen T. W. bds. Bates House
 Bowen William, painter, r. 258 N. Winston

- Bower Louisa Mrs. r. 318 Winston
 Bowers Frank, lab. Helweg & Roberts, r. Bluff rd. suburbs
 Bowers Jacob, lab. r. 348 S. Meridian
 Bowers Oliver C. student, N. W. C. University
 Bowers Thomas. (col'd) barber, W. Harris, r. E Wash.
 Bowers Valentine, student, N. W. C. University
 Bowker Clarence, student, N. W. C. University
 Bowker Harrison, grocer, r. 231 E. Mich.
 Bowler Mary, wid. Martin, r. 331 E. La.
 Bowles John G. carpenter, r. 330 S. West
 Bowles Thomas H. lawyer, r. 493 N. Meridian
 Bowlus George A. book-keeper, Wiley & Martin, bds. Palmer House
 Bowman Al. spoke turner, bds. 266 S. Ill.
 Bowman A. S. wood turner, bds. Neiman House
 Bowman George, butcher, bds. W. Indianapolis
 Bowman Henry M. photograph gallery, 2 W. Wash. bds. Snelson House
 Bowman Jeremiah, lab. r. W. Indianapolis
 Bowman J. S. lab. Osgood, Smith & Co. r. 230 S. Ill.
 Bowman Peter, bar keeper, Washington Hall, bds. same
 Bowman William C. carpenter, r. 418 S. Ill.
 Bowman William H. lab. r. 41 N. Bright
 Bowman William M. lab. bds. Mich. rd. E. city limits
 Bowmann Andras, r. 81 Elizabeth
 Bowser Levi C. grocer, 275 Va. av. r. 277 Va. av.
 Bowyer Annie Miss, bds. nr. Pearl, bet. S. N. J. and Ala.
 Boy James T. physician, Penn. r. 117 Mass. av.
 Boyce Nathan, carpenter, Judson & Dodd
 Boyce William M. carpenter, r. 503 S. East
 Boyd Adeline Mrs. wid. Asa, r. 239 W. McCarty
 Boyd Charles J. city R. R. conductor, bds. Sheridan House
 Boyd, David M. r. 177 S. Ala.
 Boyd Frank A. (Wood & Boyd,) bds. 35 Va. av.
 Boyd George W. clk. freight office, B. R. R. bds. 179 S. Ala.
 Boyd James, fireman, bds. 78 Benton
- Boyd James T. (Boyd & Johnson) r. 117 Mass. av.
 Boyd Richard M. wagon maker, r. 182 N. Mo.
 Boyd William A. clk. EDWARDS & BOYD, r. 708 N. Tenn.
 BOYD WILLIAM H. (Edwards & Boyd,) publisher of Washington, D. C., Philadelphia, Pa., and other City and Business Directories. 16 $\frac{1}{2}$ E. Wash. r. 708 N. Tenn.
 Boyd William H. telegraph operator, T. H. & I R. R. Co. bds. Spencer House
 Bond W. J. student at BRYANT, STRATTON & Co's, COMMERCIAL AND BUSINESS COLLEGE, Blackford's Block
 BOYD & JOHNSTON, (Jas. T. Boyd and David R. Johnston,) physicians, 66 N. Penn.
 Boyle B. lab. Osgood, Smith & Co. hub factory, 230 S. Ill.
 Boyle Bernard, lab. r. 157 High
 Boyle Catharine Mrs. r. 32 N. Douglas.
 Boylen Frank, student at GREGORY'S NATIONAL BUSINESS COLLEGE OF TRADE, 24 $\frac{1}{2}$ E. Wash.
 Boylen Francis, student at Gregory's Business College, bds. 60 S. Penn.
 Boylen Thomas, student at Gregory's Business College, bds. 60 S. Penn.
 Boyou William (col'd) white washer, r. 81 W. Ga.
 Boys James, student, N. W. C. University
 Brach Alva C. book-keeper, Colonel Streight, r. 68 Bates
 Brackebush Charles J. (Lukens and Brackebush), r. 220 N. Tenn.
 Brackebush E. student at GREGORY'S NATIONAL BUSINESS COLLEGE OF TRADE, 24 $\frac{1}{2}$ E. Wash.
 Brackebush Mrs. 548 N. Tenn.
 Brackebush Otto, clk. Union R. R. ticket office
 Bracken Lydia F. folder, Herald Office bds. 403 W. N. Y.
 Bracken Susan, wid. James, r. 115 Ash
 Bracken Thomas, stereotyper, Herald Office, r. 403 W. N. Y.
 Brackin Thomas E. (Isgrigg & Brackin), r. 403 W. N. Y.
 Braddock Jos. r. 199 E. Wash.
 Braddock & Wright, (Joseph Braddock and Wesley G. Wright), billiard saloon, 199 E. Wash.
 Brademeier Charles, teamster, works McCord and Wheatley
 Brademier Christian, lab. r. 279 N. Davidson
 Braden David Captain, r. 124 S. Meridian



LEADING MUSIC HOUSE

J. A. Butterfield & Co.,

22 WEST WASHINGTON ST.

Braden James (William and James Braden), bds. Pyle House
 Braden William (Fields & Braden and Wm. & J. Braden.) r. 475 N. III.
 Braden William H. travelling salesman William & James Braden, 24 W. Wash.
BRADEN, WILLIAM & JAMES, steam job printers and blank book manufacturers, 24 W. Wash.
 Bradford George (col'd) hostler Wm. Harper, r. 30 S. Pennsylvania
 Bradmifer John F. teamster, r. 17 E. Lockerbie
 Bradley Emor, clerk frt. office C. & I. C. R. R. bds. Sherman House
 Bradley Francis, conductor St. R. W. bds. 142 S. Tennessee
 Bradley Jephtha, bds. Oriental House
 Bradley J. W., teacher penmanship, Indianapolis Female Institute
 Bradley J. W. student at BRYANT, STRATTON & Co.'s COMMERCIAL AND BUSINESS COLLEGE, Blackford's Block
 Bradley Samuel, farmer, r. Dacotah, nr. line
 Bradley Wm. laborer, bds. Rockwood, bet. East and Noble
 Brado Joseph, salesman L. H. Tyler & Co. r. 199 Virginia av.
 Brado Thomas, groceries, dry goods and notions, 199 S. East, r. same
 Bradshaw George, carpenter, r. 309 N. Winston
 Bradshaw John A. agt. Franklin Life Ins. Co. r. 26 E. Vermont
 Bradshaw John W. master work dept. Institute for Blind, r. 164 N. East.
 Bradshaw Margaret, wid. William, r. 264 N. Tennessee
 Bradshaw William A., U. S. revenue assessor 6th Dist. 13 P. O. Building, r. 164 N. East
 Bradtinoeller Henry, porter, Browning & Sloan, bds 172 N. Illinois
 Brady John, boarding house, 80 S. Mississippi, r. same
 Brady John, bricklayer, r. 7 Bates
 Brady Michael, bricklayer Arsenal, r. Fourth and Illinois
 Brady Rose, dressmaker, Mrs. Hogan's
 Bradymire Charles, teamster, r. 252 E. Market

Brake John, fireman C. R. R. bds. 314 E. George
 Brake Sarah M. wid. Charles, r. 349 E. McCarty.
 Bralan Thomas, painter, r. 204 Buchanan
 Bralan William, lab. r. 204 Buchanan.
 Bram Wm. W. student GREGORY'S NATIONAL BUSINESS COLLEGE OF TRADE, 24½ E. Washington
 Braman C. C. student GREGORY'S NATIONAL BUSINESS COLLEGE OF TRADE, 24½ E. Washington
 Bramble Hamilton G. brick mason, r. 191 N. East
 Brameamp Henry, butcher, r. N. Penn. nr. First
 Brammer Wm. carpenter D. Root & Co. machine works
 Branwell John M. bookkeeper Browning & Sloan, r. 68 S. Mississippi
 Bramwell Zenas F. engineer r. 124 E. Merrill
 Branon John, brick mason, r. 69 Maple.
 Branch James, blacksmith Van Blaricum & Craft, bds. 233 W. Wash.
BRANCH OF THE BANK OF THE STATE OF INDIANA, Washington, ne. cor. Meridian
 Brand Thomas G. Capt. bds. 60 N. Cal.
 Brandt Christian, (Brandt C. & Reasner) r. E. Wash. nr. city limits
 Brandt C. & Reasner, (Christian Brandt and Wm. F. Reasner) grocers, retail, Mich. rd. nr. city limits
 Brandt Henry, r. E. Wash. outside corporation
 Brandt Herman, bds. Market, bet Liberty and Noble
 Brangeaus Charles, grocer retail, r. Mich. rd. E. city limits
 Branham Edward, (Mayhew & Branham) r. 240 N. Tenn.
 Branman A. C. student at GREGORY'S NATIONAL BUSINESS COLLEGE OF TRADE, 24½ E. Wash.
 Brannan John, clk. P. O. r. 439 Va. av.
 Brannin Patrick, porter Sherman House, bds. Sherman House
 Brant August, blacksmith, bds. California House
 Branyan James, rolling mill, bds. 278 S. Miss.
 Branyan Robert, rolling mill, bds. 278 S. Miss.
 Branyan Sarah Mrs. wid. Andrew, r. 278 S. Miss.
 Branyan Wm. rolling mill, bds. 278 S. Miss.
 Brashear George, machine hand, Warren Tate's Factory
 Brattain Henry T. express man, r. 283 E. George
 Brattain John W. teamster, r. 188 N. Tenn.

BRA

205

BRI

- Brattain Jonathan, teamster, r. 188 N. Tenn.
- Brattain Wm. J. huckster, r. 70 N. Del.
- Bratton Wm. carpenter, bds. 221 W. Wash.
- Bray Elizabeth, wid. Isaac, r. 83 Elm
- Bray John S. Lieut. police, r. 240 N. East
- Bray Peter L. plasterer, r. 176 Mass. av.
- Bray Wm. H. clk. J. F. Wingate, bds. 249 N. East
- Bredelhop Dietrich H. express man, r. 213 Va. av.
- Bredenmeyer Christian, lab. B. R. R. depot, r. 279 N. Davis
- Bredlove Bales, r. 143 Davidson
- Bredlove Lewis, r. 35 N. Bright
- Breen James, track layer, B. R. R. r. 339 Winston
- Breese Isaac, carpenter, r. 18 N. Douglas
- Breh Leopold, baker, 231 S. Del. r. same
- Brem Frank J. cabinet mkr. 98 S. Del. r. same
- Bremerman Frederick, carriage builder, r. 295 N. Ala.
- Brend Geo. W. clk. W. & H. Glenn, bds. Snelson House
- Brenan J. bds. Bates House
- Brenker Wm. cooper, r. 343 N. N. J.
- Brennan Daniel, lab. r. 27 Thomas
- Brennan John, r. 362 W. N. Y.
- Brenning John F. carpenter, r. 379 S. Del.
- Bresnahan Timothy, lab. T. H. & I. R. R. r. Mo. bet. South and McCarty
- Brester William, carpenter, r. Va. av.
- Bretney Eugene, carder, bds. 236 N. Ill.
- Bretney Joseph R. policeman
- Bretney William, policeman, r. 236 N. Ill.
- Brett M. L. miller, r. 2 E Mich.
- Bretz Adam, retail grocer, La. cor. Ill. r. Ill. bet. Ga. and La.
- Brenning George, student, Bryant & Stratton, bds. Jackson cor. Forrest av.
- Brenning George A. Rev. r. Jackson cor. Forrest av.
- Brenninger Augustus, grocer, 180 W. Wash.
- Brewer Edward, (col'd) barber, 91 S. Ill. r. 160 N. Douglas
- Brewer G. W. bds. Snelson House
- Brewer M. A. Mrs. boarding, 17½ Va. av.
- Brewer Samuel C. miller, Sohl, Gibson & Co.
- Brick Margaret, laundress, Ray House
- Brick Michael, lab. Indianapolis Rolling Mill Co.
- Bridgeman Mary M. r. 78 Huron
- Briggan Charles, printer, r. 240 S. Ala.
- Briggs Albert J. carpenter, bds. 57 Maple
- Briggs Alfred, r. 452 Roset
- Briggs Elizabeth, wid. James, r. 38 Centre nr. Blake
- Briggs E. M. carpenter, bds. Broadway nr. Cherry
- Briggs James, apprentice. D. Root & Co. machine works
- Briggs William, carpenter, bds. 57 Maple
- Brigham, Charles E. printer, r. 240 S. Ala.
- Bright Charlotte E. wid. Louis, dress mkr. E. Ga. bet. S. Noble and S. Liberty
- Bright James E. carpenter, r. N. Tenn. bet. 4th and 5th
- Bright John D. (Curtis & Bright) bds. Sherman House
- Brill John, carpenter, r. Ill. cor. Ray
- Brimmerman Fred. wagon mkr. r. 295 N. Ala.
- Brind John T. r. 332 S. Del.
- Brink Christian A. D. salesman, Chas. Mayer & Co. r. 131 N. N. J.
- Brink E. M. student at GREGORY'S NATIONAL BUSINESS COLLEGE OF TRADE, 24½ E. Wash.
- Brink Wm. tailor, C. F. Muller, r. 393 E. Mich.
- Brinker August, grocer, 174 W. N. Y. r. same
- Brinkman John F. grocery retail, 261 Mass. av. r. same
- Brinkmann Charles, foreman, r. 131 N. N. J.
- Brinkmann Fred. carpenter, r. Plank rd. nr. city limits
- Brinkmeyer Frederick, porter, J. C. Brinkmeyer, r. 234 N. Davidson.
- Brinkmeyer George, traveling agt. J. C. Brinkmeyer, r. 238 N. Davidson
- Brinkmeyer John C. wines and liquors, 82 W. Wash. r. 288 N. Liberty
- Brinkmeyer John H. r. 238 N. Davidson
- Brinkworth Geo. student at BRYANT, STRATTON & Co's COMMERCIAL AND BUSINESS COLLEGE, Blackford's Block
- Brison Jonathan r. Bluff rd.
- Brister John, flagman, Madison R. R. r. 367 Va. av.
- Bristol Anthony I. trav. agt. r. 59 W. Md.
- Briston Samuel M. r. 135 N. Del.
- Bristor William A. (Bristor & Ebert,) r. 135 N. Del.
- BRISTOR & EBERT, (W. A. Bristor & John Ebert,) boots and shoes, 75 E. Wash.
- Bristow Thomas, r. Ill. bet. Ray and Wilkins



STECK PIANOS,

IN GREAT VARIETY AT

BUTTERFIELD & CO.'S,

22 West Washington St.

Britt Nellie Miss, dress mkr. r. 315 S. East

BRITTON JOHN G. barber shop, 181 W. Wash. r. same

Brock J. M. blacksmith, bds. 233 W. Wash.

Brock John H. student at BRYANT, STRATTON & CO'S COMMERCIAL AND BUSINESS COLLEGE, Blackford's Block

Brock R. machine hand, Warren Tates factory

Brock Robert, carpenter, r. 352 Va. av.

Brock Thomas, teamster, bds. 352 Va. av.

Brocksmith Henry J. blacksmith, r. 122 Huron

Brocksmith Louis, finisher, r. 122 Huron

Brodan James, iron molder, r. 271 E. N. Y.

Brodan James, lab. Sinker & Co. r. e. Sinker and N. J.

Brodan John, apprentice, Indianapolis Agricultural Works, bds. 2 Henry

Brodan Michael, printer, Downey & Brouse, r. 269 E. N. Y.

Brodan Patrick, r. 2 Henry

Broderick John, machinist, r. 119 W. South

Broderick J. W. student at GREGORY'S NATIONAL BUSINESS COLLEGE OF TRADE, 24 1/2 E. Wash.

Broderick Martin, lab. arsenal r. 280 E. Wash.

Broderick Mary, wid. Murty, r. 140 Ind. av.

Broderick Michael, lab. r. 280 E. Wash.

Brodie George, baker, r. 128 N. Ill.

Brogan Patrick, bricklayer, r. 270 E. Wash.

Brogan Thomas, lab. r. 107 Ash

Brohl Joseph, gunsmith, bds. 134 S. Meridian

Brokaw Orson, salesman H. Bowker, r. N. J. cor. Mich.

Broking Christian, drayman, r. 143 Union

Broking Jacob (H. Stolte & Co.) r. 365 S. Del.

Brooker Thomas W. bricklayer, r. 774 N. Tenn.

Brooklyn Life Ins. Co. Witt & Arbuckle, State Agts. sw. cor. Wash. and Meridian

Brooks Bennett, carpenter, r. 178 Mass. av.

Brooks C. R. student at GREGORY'S NATIONAL BUSINESS COLLEGE OF TRADE, 24 1/2 E. Wash.

Brooks George C. clerk, John C. McIver, 22 E. Wash.

Brooks Henry, carpenter, r. W. Indianapolis.

Brooks James W. bds. Sheridan House

Brooks John, blacksmith, r. 76 Ky. av.

Brooks John W. (col.) bds. 623 N. Miss.

Brooks Joseph, stone cutter, bds. 30 Ky. av.

Brooks Jos. D. stone cutter, Goddard & Sons, r. 19 W. Ga.

Brooks Mollie, seamstress, bds. Little's Hotel

Brooks Nathan, farmer, r. W. Indianapolis.

Brooks Wm. (col'd) lab. r. Elizabeth, nr. City Hospital

Brooks Wm. cooper, r. 121 W. Vt.

Brooksmith Henry, blacksmith, Eagle Machine Works

Broner Roman, lab. r. 26 W. McCarty

Brothers John, blacksmith, r. 560 E. Wash.

Brothers Wm. II. photograph gallery, 2 W. Wash. r. same

Brough George W. butcher, r. 312 N. Noble

Brough John W. (Bowen, Brough & Lawton.) r. 333 S. Ala.

Brouse Andrew, r. 138 E. N. Y.

Brouse Chas. W. (Downey & Brouse), r. 92 E. Market

Brouse David W. (Brouse & Bro.) r. 138 E. N. Y.

Brouse John A. Rev. Treas. and Financial Agt. S. E. Ind. Conference, r. 92 E. Market

Brouse Olin R. student at law and notary public, 24 1/2 E. Wash. bds. 92 E. Market

Brouse Thomas W. (Brouse & Bro.) r. 77 W. North

Brouse & Bro. (Thomas W. Brouse and David W. Brouse), carpenters and builders, 130 E. N. Y.

Brower George W. printer, Journal office, bds. 126 N. Tenn.

Brower J. printer, W. & J. Braden, bds. 126 N. Tenn.

Brower Theodore, printer, W. & J. Braden, bds. 126 N. Tenn.

Brown A. A. student at GREGORY'S NATIONAL BUSINESS COLLEGE OF TRADE, 24 1/2 E. Wash.

Brown Abraham, clk. E. Hoefger

Brown Abram, (col'd) lab. r. 225 W. Ohio.

Brown A. Helen, teacher city academy, bds. cor. E. Mich. and N. East
 Brown Albert, merchant police, bds. Snelson House
 Brown Albert, grocer, Del. cor. Wyoming, r. same
 Brown Austin H. Collector Int. Rev. 6th District, 15 P. O. bldg. r. 290 S. Meridian
 Brown Benjamin F. lawyer, 4 W. Wash. r. 294 St. Clair
 Brown Benjamin F. book keeper, bds. 31 W. Mich.
 Brown Charles, carpenter, Mayhew & Fearnley, 19 Circle
 Brown Charles, clk. A. D. Harvey, bds. 164 Va. av.
 Brown Charles, cook, Bates House, bds. same
 Brown Charles H. barber, r. 349 N. Ala.
 Brown Charles H. carpenter, r. 299 Ind. av.
 Brown Chris, (col'd) lab. bds. 228 W. Vt.
 Brown Daniel R. (Evans & Brown) r. Noblesville
 Brown Eliza A. wid. Ellis, boarding house, 174 W. Ohio, r. same
 Brown Ellen Mrs. r. 286 N. Noble
 Brown Ellison, painter, r. 564 N. Ill.
 Brown Ezra W. teacher, Deaf and Dumb Institute
 Brown Frank M. cashier, r. 439 N. N. J.
 Brown George, r. 392 N. Ala.
 Brown George, sr. sexton Lutheran Church
 Brown George P. C. machinist, Sinker & Co. r. 383 N. Ala.
 Brown George R. r. Christian av. cor. Cherry
 Brown George T. operator W. U. Telegraph, bds. Pattison House
 Brown Harvey M. conductor, Jeffersonville R. R. r. 177 N. Del.
 Brown Henry, clk. Hume, Adams & Co. r. McOnat's Block
 Brown Henry, lab. r. 270 Mass. av.
 Brown Henry, (col'd) lab. r. Camp Carrington, n. of 7th
 Brown Ignatius, lawyer and war claim agent, 8 E. Wash. r. 243 E. South
 Brown Ike I. plasterer, r. 270 N. Liberty
 Brown J. student, N. W. C. University.
 Brown Jacob, lab. Lieber's brewery, bds. 57 E. South
 Brown James D. paper hanger, r. 352 N. Ala.
 Brown James H. druggist, Kiefer & Vinton r. 181 Mass. av.
 Brown James J. carpenter, r. 274 Madison av.
 Brown James W. civil engineer, r. 115 N. Meridian
 BROWN J. BURGESS, pass agt. A. & G. W. R. R. Co. r. 145 W. South

EVANS & RICE,
PREMIUM PUMPS,
 19 North Alabama St.,
INDIANAPOLIS, IND.

Brown Jeremiah, expressman, r. 349 N. Ala.
 Brown Jesse, helper, Rolling Mill, bds. 495 S. Ill.
 Brown John, clk. bds. 166 E. Market
 Brown John, clk. W. & H. Glenn, bds. 23 N. East
 Brown John, conductor St. R. W. r. 229 Mass. av.
 Brown John, lab. r. 567 S. Ill.
 Brown John, plasterer, r. 229 Mass. av.
 Brown John, shoe mkr. r. 148 W. Vt.
 Brown John, (col'd) lab. r. 107 S. Noble
 Brown John F. carpenter, r. 237 W. Ohio
 BROWN JOHN GEO. retail grocer, 300 N. N. J. r. 302 N. N. J.
 Brown John H. F. tinner, r. 366 N. Ala.
 Brown John W. (Goth, Brown & Buschmann) r. 401 N. N. J.
 Brown John W. brakeman Cin. R. R. r. 172 W. Ga.
 BROWN JOSEPH H. tin, copper and sheet iron worker, 308 Va. av. r. 58 Huron
 Brown Joseph P. plasterer, r. 526 N. Meridian
 Brown Julia A. Mrs. r. 351 Mass. av.
 Brown L. M. tinsmith, I. L. Frankem, r. 125 E. St. Joseph
 Brown Marcus L. book-keeper, Lockhart & Co. r. 73 N. Ill.
 Brown Mary, seamstress, bds. 424 Va. av.
 Brown Mary, wid. r. 69 Ann
 Brown Mary A. teacher school 272 E. North, bds. cor. St. Clair and East
 Brown Mary C. Mrs. wid. John G. r. 302 N. N. J.
 Brown Michael, stone cutter, al. bet. West and Fayette
 Brown M. V. B. clk. 450 W. Wash.
 Brown Philip A. lawyer and notary public, 10 N. Penn. r. Bethel rd.
 Brown R. J. blacksmith, Central R. R. shop, bds. 118 Benton
 Brown R. T. gen. trav. agt. N. M. R. R. r. 124 N. East
 Brown Richard, blacksmith, bds. 118 Benton
 Brown Robert, clk. bds. Pattison House
 Brown Rollin, engineer, Charles Cox, r. 274 Madison av.
 Brown Ryland T. physician and Professor N. W. C. University, r. Christiana av. nr. Cherry

The Burdett Organ

Approaches the nearest perfection of

ANY REED INSTRUMENT.

BUTTERFIELD & Co., Agents.

Brown Samuel. (col'd) cook, Pyle House, r. Pearl bet N. Tenn. and N. Miss.
 Brown Samuel M. barber, r. 172 W. Ga.
 Brown Sarah A. milliner, r. 74 E. Ohio
 Brown Thomas A. tinner, bds. 58 Huron
 Brown Thomas L. bell waiter, Palmer House
 Brown Tilghman, carpenter, r. 274 Madison av.
 Brown V. J. clk. W. & H. Glenn, bds. 564 N. Ill.
 Brown William (col'd) barber, r. 225 W. Ohio
 Brown William, works Union Depot, r. 395 S. Del.
 Brown William F. chipper, bds. 147 Union
 Brown William F. clk. P. O. r. 229 Mass. av.
 Brown William H. agt. bds. 31 W. Mich.
 Brown William H. check recorder, Union Depot
 Brown William J. clk. P. O. bds. 54 N. Miss.
 Brown William J. plasterer, r. 16 1st
 Brown William P. hat manfr. 34 Ky. av. r. same
 Brown William S. (col'd) barber, M. Mason & Son, r. Ohio nr. West
 Brown William S. r. 318 N. Liberty
 Brown Willis. (col'd) boarding house, 172 W. Ga. r. same
 Browning Edmund. register Land Office, r. 109 Va. av.
 Browning Frank. clk. Browning & Sloan, bds. 172 N. Ill.
 Browning George, clk. P. O. bds. Oriental House
 Browning John W. bds. 239 N. N. J.
 Browning Robert, (Browning & Sloan), r. 172 N. Ill.
 Browning Woodville, clk. Browning & Sloan, bds. Oriental House
 Browning Woodville, wood sawyer, I. & T. H. R. R. bds. 272 W. Md.
 BROWNING & SLOAN, (Robert Browning and George W. Sloan,) druggists, 7 and 9 E. Wash.
 Broyles Moses Rev. (col'd) pastor Baptist Church, r. 227 Minerva
 Brubaker H. W. physician, 26 N. Ill. r. 41 Ky. av.

Bruce George, County Commissioner, Marion county, r. Fall Creek rd.
 Bruce Henry, (col'd) barber, 378 E. Ga. bds. same
 Bruce Jerry, (col'd) lab. bds. 378 E. Ga.
 Bruck William, printer, Ben Franklin Printing House, bds. Wash. cor. East
 Bruckner Robert, brewer, Christian F. Schmidt
 Bruder Robert, agent, bds. 30 Ky. av.
 Bruaggemann Wm. clerk, r. 203 Davidson
 BRUEL, EDWARD, music teacher, r. 140 N. Tenn.
 Bruening Edward (E. & J. Bruening,) r. 6 E. Wash.
 Bruening Frederick, drayman, r. 139 Bluff road
 Bruening Joseph (E. & J. Bruening,) r. 6 E. Wash.
 Bruening E. & J. (Edward and Joseph Bruening), photographers, 6 E. Wash.
 Bruer Nicholas, lab. r. Bluff road
 Bruin Mary Mrs. wid. Hansford, r. 130 Mass. av.
 Bruin Newton, teamster, r. 130 Mass. av.
 Brun Jacob, varnisher, r. N. J. nr. St. Joseph
 Bruner Charles, music teacher, r. 25 W. Pratt
 Brundage Edward C. grocer, 351 E. Market, r. Noble cor. Market
 Brune Mrs. wid. r. 286 N. Noble
 Bruner Augustus A. student, r. 400 N. N. J.
 Bruner Jacob, carpenter, r. 402 E. Mich.
 Bruner R. machinist, Eagle Machine Works
 Bruning Frederick, carpenter, r. 397 S. Del.
 Brummener William F. police, r. 22 N. Douglas
 Brunner Frederick, expressman, 26½ N. Penn. r. 193 N. Davidson
 Brunner John (Brunner & Neiger), 660 N. Tenn.
 Brunner & Neiger (John Brunner and Jacob Neiger), butchers, 660 N. Tenn.
 Bruns Henry, teamster, r. Nebraska
 Bruns Henry G. A. cattle dealer, r. 386 N. N. J.
 Brupp Peter, collar maker, r. 341 S. Penn.
 Brust Jacob, teacher St. Paul's school, r. E. Ga.
 Bryan Albert H. physician, r. 420 N. Del.
 Bryan Felix A. (J. W. Bryan & Bro.) r. 511 N. Miss.
 Bryan James W. (J. W. Bryan & Bro.) r. 420 N. Del.

Bankers' Books made to order by Shurtleff & Macauley,

- Bryan John M. student N. W. C. University
 Bryan John F. Fred. P. Rush, r. 63 E. McCarty
 BRYAN J. W. & BRO. (James W. & Felix A. Bryan), prescription druggists, La. cor. Ill.
 Bryan Julia, waiter, Spencer House
 Bryan Mike, B. R. R. yard, bds. 339 Winston
 Bryant James G. book dealer, bds. 58 S. Penn.
 Bryant John S. conductor B. R. R. bds. 68 S. Miss.
 Bryant Joseph, lab. r. 323 W. Market
 Bryant Robert, millwright, bds 73 E. Wash.
 Bryant Stanley, clk. George M. & Alexander F. Jenison, bds 19 W. Ohio
 BRYANT, STRATTON & CO.'S BUSINESS COMMERCIAL COLLEGE, Blackford Block, 2d floor
 Bryant T. R. student GREGORY'S NATIONAL BUSINESS COLLEGE OF TRADE, 24½ E. Wash.
 Brydon Robert T. clk. Gen. frt. office C. & I. C. R. R. bds. 43 W. Md.
 Bryson John G. salesman, Roll, Kimble & Aikman, 123 S. Meridian
 Buchanan Charles, messenger Wiles & Reynolds, bds. 48 Mass. av.
 Buchanan Catherine, wid. Thomas, r. 314 & 316 E. Wash.
 Buchanan Fortunatus C. (Stubbs & Buchanan) r. 82 S. Ill.
 Buchanan George W. carpenter, r. 131 S. Noble
 Buchanan James, bricklayer, bds. 74 N. Penn.
 Buchanan James R. student N. W. C. University
 Buchanan John A. internal revenue agt. r. 48 Mass. av.
 BUCHANAN JOHN A. Mrs. millinery and dress making, 48 Mass. av.
 Buchanan Oliver H. bricklayer, r. 70 Ind. av.
 Buchanan John, lab. r. 300 S. Mo.
 Buche Fred. (Hoffman & Co.) r. 171 Bluff rd.
 Bucholtz John, shoemkr. John Matz, bds. 182 W. Wash.
 Buchhorn Christian, wagon mkr, bds. 98 N. Davidson, cor. Ohio
 Buchhorn William, chairmkr. bds 98 Davidson, cor. Ohio
 Buchrig Ernst H. saloon, 37 E. South, r. same
 Buchter George, retail grocer, 52 S. Cal. r. same
 Buchwalter Kiz J. Miss, teacher Ind. Female College, bds. N. Meridian cor W. N. Y.
 Buck Charles, section boss I. P. & C. R. R. r. 30 Biddle
 Buck R. B. Mrs. actress Metropolitan Theater, bds. 153 W. Md.
 Buck Robert B. prompter Metropolitan Theater, r. 153 W. Md.
 Buckler Caroline Mrs. grocery, 113 St. Joseph, r. same
 Buckler John, marble polisher, 113 St. Joseph, r. same
 Buckler John Mrs. provisions and groceries, 113 E. St. Joseph
 Buckli Conrad, bar keeper, r. al. bet. Ohio, Market, East and Noble
 Buckley Jeremiah M. saloon keeper Walker House, bds. 297 W. Wash.
 Buckley Jerry, bar keeper, Walker House, bds. 297 W. Wash.
 Buckley John, brakeman, I. & C. R. R. r. 32 Lord
 Buckley John D. tailor Treat & Co. r. Ind. av. nr. West
 Buckley Maria, bds Ind. av. nr. West
 Buckley Timothy, lab. r. 124 Meek
 Buckner Louis (col'd) lab. r. Camp Carlington
 Bucksot John W, bds. 482 N. Ill.
 Bucksot Wm. (Bucksot & Harter), r. 482 N. Ill.
 BUCKSOT & HARTER (Wm. Bucksot and John A. Harter), proprs. of the Exchange Stables, 35 N. Ill.
 Buckstahler Charles, druggist, J. W. Bryant & Bro. r. 72 W. South
 Buckstahler Martin, r. 72 W. South
 Buckstahler Sarah, wid. Mathias, r. 72 W. South
 Budd John R. (Budd & Huff.) r. 298 N. Penn.
 BUDD & HUFF, (John R. Budd and Jos. T. Huff.) grocers, 298 N. Penn.
 Buddenbaum Henry C. carpenter, C. & I. C. R. R. r. 396 E. Ohio
 Buddenbaum John A. clerk G. C. King, bds. S. Noble cor. Meek
 Budez Henry, tailor, r. 266 S. Penn.
 Budez Louis, tailor, r. 266 S. Penn.
 Buehler John, instrument maker, E. F. Steffens, bds. 183 Blake
 Buehler John, lab. bds. Mich. nr. Peru R. R.
 BUELL CHESTER H. mnfr. and proprietor of Buell's Family Medicines, 75 E. Market, r. Western av. cor. Forest Home av.
 Buennagel Joseph, cigar maker, C. C. Hunt, r. 8 S. Del.
 Buennagel Charles, tinner, bds. Del. nr. McCarty
 Buennagel Frederick, baker, r. 84 S. Liberty
 Buenting John, salesman, r. 306 E. Wash.
 Bufkin John C. lawyer, 17½ S. Meridian, bds. 297 N. Del.
 Bugbee Alvin W. steward Bates House

CYCLOID PIANOS

ARE ELEGANT IN DESIGN,
AND HOLD TIME REMARKABLY.

BUTTERFIELD & Co., Agts.

Bugg Nathan (col'd) cook Little's Hotel, bds. same
 Bugg Samuel, lab. r. 451 E. Ga.
 Buhler Benedict, cooper, r. 22 Ray
 Buhler Emanuel, baker, W. Kuhn, bds. 150 N. East
 Buist Thomas Mrs. r. 60 N. California
 Bulaeh John, barkeeper, Wm. Selking, bds. 13 East Wash.
 Bulk Frederick, drayman, W. I. Haskitt & Co. 14 W. Wash.
 Bulk Frederick lab. 563 St. Clair
 Bull George W. book-keeper, E. H. Mayo & Co. bds. Penn. nw. c. Ohio
 Bullard Emily Mrs. wid. Charles G. r. 390 S. Tenn.
 Bullard William R. physician, room 2 Vinton's Block, r. 175 E. Ohio
 Bullen Wm. S. carriage trimmer, r. 524 N. Miss. nr. 1st
 Bullock James B. (Anderson, Bullock & Starret,) r. 276 N. Tenn.
 Bulsterbaum John, grocer, 229 S. Meridian, r. same
 Bultmeir William, lab. r. 339 E. McCarty
 Bundy E. M. student at GREGORY'S NATIONAL BUSINESS COLLEGE OF TRADE, 24 1/2 E. Wash.
 Bunker Alexander, blacksmith, Arsenal r. 129 E. Walnut
 Bunte John B. (Bunte & Dickson) r. 114 W. Vt.
BUNTE & DICKSON. (John B. Bunte and William B. Dickson,) lumber dealers, 387 E. Market
 Burbridge John, clk. Sheridan House, bds. same
 Burchrof Henry, gunsmith, r. cor. N. Liberty and Wabash al.
 Burk Thomas, stone cutter, bds. 23 Ky. av.
 Burdick Augustus P. millright, bds. 272 W. Md.
 Burdick William P. (W. P. Burdick & Co.) r. 14 W. North
BURDICK WM. P. & CO. (William P. Burdick and William O. McIntire) auctioneers, 77 W. Wash.
 Burger John, lab. r. E. Wash.
 Burges Cornelius N. boarding, 262 N. East r. same
 Burges William G. printer, Journal office bds. 262 N. East

Burgess Chapin C. dentist, 1 Odd Fellows' Hall r. 187 E. Ohio
 Burgess James, prop'r Sherman House, r. Sherman House
 Burgess O. A. Rev. bds. 285 N. Del.
 Burchler James, carpenter, Sims & Machett, r. 376 S. West
 Buriseller Francis, student at BRYANT, STRATTON & Co.'s COMMERCIAL AND BUSINESS COLLEGE, Blackford's Block
 Burk Andrew, cabinet mkr. r. 340 S. Del.
 Burk Christopher, r. 4 Buchanan
 Burk Dennis, clk. Pee, Conduitt & Co., r. 270 Madison av.
 Burk Dennis, lab. Rolling Mill bds. 273 S. Tenn.
 Burk George, saloon, 13 W. Wash. r. 164 S. N. J.
 Burk Henry, lab. McCord & Wheatley, r. 94 N. East
 Burk Jacob J. (Burk & Barth,) r. 45 Madison av.
 Burk John, r. 31 Buchanan
 Burk John, (J. & W. C. Burk) r. 254 N. Tenn.
 Burk John, clk. George Burk, r. 69 S. N. J.
 Burk John R. elk. J. & W. C. Burk, r. 83 S. West
 Burk John W. sawyer, McCord & Wheatley
BURK J. & W. C. (John and William C. Burk) coal dealers, 23 Va. av.
 Burk Mary A. wid. Lewis, r. 71 Jackson
 Burk Thomas, r. 270 Madison av.
 Burk Thomas, stone cutter, bds. 18 S. Miss.
 Burk William C. (J. & W. C. Burk,) r. 297 N. Miss.
 Burk & Barth, (Jacob J. Burk & L. A. Barth,) news stand, Union Depot
 Burke Dennis, porter, Pee, Conduitt & Co. r. 270 Madison av.
 Burke Eli, lab. r. National rd. nr. White River Bridge
 Burke Gabriel, (col'd) lab. J. N. Glover, r. Ind. av.
 Burke Henry, stone mason, r. 344 S. Del.
 Burke Thomas, lab. P. O. r. 91 S. West
 Burkhart Andrew J. ice dealer, r. 248 N. Miss.
 Burkley Timothy, lab. r. 124 Meek
 Burkmeyer Henry, porter, Union Depot
 Burks James, trav. salesman, Vinedge & Jones, bds. Oriental House
 Burks John, r. 74 S. Noble
 Burnam L. C. clk. Macy House
 Burnan Michael, lab. bds. 162 Meek

- BURNETT JEROME C. Deputy Auditor of State r. 235 N. Miss.
 Burnham N. G. (Burnham & Eggert.) r. 38 W. Market
 BURNHAM & EGGERT. (A. G. Burnham & Wm. Eggert.) physicians, 38 W. Market
 Burns Amelia, wid. r. 80 Fayette
 Burns Christopher, lab. r. 117 Oak
 Burns Conrad, lab. r. 80 Oak
 Burns David V. (R. P. Gray & Co.) bds. 174 E. Ohio
 Burns James, city policeman, r. 37 Chatham
 Burns James, engineer, r. al. bet. E. Ga. and Meek
 Burns John, cooper, bds. 259 S. West
 Burns John, lab. Indianapolis Rolling Mill Co.
 Burns John, real estate agt. r. 258 S. Meridian
 Burns John B. fireman, C. & I. C. R. R. bds. 118 Benton
 Burns John F. clk. Geisel & Emden r. 291 Mass. av.
 Burns Leonidas J. prof. astrology, r. 236 N. Ill.
 Burns Michael, lab. 252 S. West.
 Burns Owen. r. 151 S. Tenn.
 Burns Patrick, lab. r. 1 Willard
 Burns Patrick, Rolling Mill, r. 13 Henry
 Burns Peter. (col'd) porter, Palmer House saloon, bds. 176 W. Ohio
 Burns Phillip, drayman, r. Mayhew nr. Mich. rd.
 Burns Robert, soldier, r. U. S. Arsenal
 Burns Robt. E. student at GREGORY'S NATIONAL BUSINESS COLLEGE OF TRADE, 24½ E. Wash.
 Burns William, lawyer, bds. 174 W. Ohio
 Burns William, night watchman Bates House
 Burns William, r. 259 S. West
 Burns William V. attorney at law, 258 S. Meridian
 Burnworth Jennie, book folder, bds. 194 E. McCarty
 Burnworth Ziba, blacksmith, bds. 118 Forest av.
 Burris Caroline, (col'd) wid. Luke, r. N. Blake E. City Hospital
 Burris Sarah Mrs. bds. 209 S. Ill.
 Burroughs William H. student at BRYANT, STRATTON & Co's. COMMERCIAL AND BUSINESS COLLEGE, Blackford's Block
 Burrowes Thomas B. bds. 52 N. Penn.
 Burrows George F. clk. S. Kahn & Bro. bds. Pyle House
 Burrows George W. saloon sc. end Va. av.
 Burrows Lewis, sexton, First Baptist Church
 Burrows Louis, (col'd) white washer, r. 225 W. Merrill
 Burrows Luke (col'd) lab. r. 235 W. Merrill
 Burrows Thompson, (col'd) lab. r. 229 W. Merrill
 Burst Frederick, butcher 22 N. Ill. r. Bluff rd. outside city
 Burt A. S. transportation agt. I. C. R. R. r. 264 E. Ohio
 Burt Elizabeth, wid. Daniel, r. 24 Rose
 BURT, METCALF & OVER. (William T. Burt, Joseph A. Metcalf and Ewald Over) iron, nails and glass, 68 S. Meridian
 Burt William T. (Burt, Metcalf & Over,) r. 108 Plum
 Burton Daniel, cooper, Minerva cor N. Y. r. N. Y. bet. Blake and Douglas
 Burton George H. cooper, r. 138 N. Miss.
 Burton John C. (Burton & Davis.) r. 445 N. N. J.
 Burton Martin, trunk factory, 29 S. Ill. r. 346 N. Ill.
 BURTON & DAVIS, (John C. Burton and George Davis,) boots and shoes 38 S. Meridian
 Busa Frederick, bds. California House
 Busch Christian, boots and shoes, 156 W. Wash. r. same
 Busch Jacob, saloon, 251 W. Wash. r. same
 Buscher Henry, late brewer, r. 26 S. Ala.
 Buscher Henry, saloon, 89 South r. same
 Buscher Jacob, *switchman, nr. gas works. r. 432 S. East
 Buschmann William, (Goth, Brown & Buschmann, and Merer & Buschmann.) r. cor. N. J. and St. Mary
 Buser George, porter, William W. Weaver, bds. Spencer House
 Buser Jacob, brakeman, I. & C. R. R. r. 136 S. East
 Buser John, policeman, bds. 136 S. East
 Buser Samuel, policeman, r. 74 W. La.
 Bush Giles H. canvasser, r. 339 Va. av.
 Bush Jacob, saloon, 251 W. Wash. r. same
 Bush Jerry, helper, C. & I. C. R. R.
 Bush Michael, hostler, Sullivan Drew, 10 E. Pearl
 Bush Thomas J. telegraph operator, bds. 171 Va. av.
 Bush Wm. brick mason, r. 218 Huron
 Bushong George L. carpenter, Mayhew & Fearuley, r. 39 Harris
 Busier George, policeman, bds. Spencer House
 Buskel Wm. lab. r. E. Wash. E. city limits

AGENTS WANTED

In every County in the State to Sell

THE BURDETT ORGAN.

APPLY TO

J. A. BUTTERFIELD & CO.

Buskirk Wm. H. student at BRYANT, STRATTON & Co.'s COMMERCIAL AND BUSINESS COLLEGE, Blackford's Block

Bussell Erastus T. r. 258 N. Tenn.

Bussell Wm. M. r. 258 N. Tenn.

Bussey John, r. 90 S. Ill.

Bussey V. C. bar tender, r. 90 S. Ill.

Butch Adam, gardener, Henry Weghorst, r. Japan

Butler Charles C. printer, r. 40 Huron

Butler Channey B. student N. W. C. University, bds. Forest Home av. cor. Jackson

Butler Edward, bds. 62 S. Del.

Butler Edward, plasterer, arsenal, r. Mass. av. bet. Walnut and St. Clair

Butler George, soldier, r. 73 Huron

Butler H. R. student at GREGORY'S NATIONAL BUSINESS COLLEGE OF TRADE, 24½ E. Wash.

Butler James, printer, Wm. S. Cameron, 8 E. Pearl

Butler James L. printer, r. 16 Fletcher av.

Butler Mary A. Mrs. wid. Bazil, r. 14 Dougherty

Butler Ovid D. lawyer, r. Forest Home av. cor. Jackson

Butler Ovid D. jr. (Wallace & Butler) r. Broadway, ne. cor. Forest Home av.

Butler Scot, student at N. W. C. University, bds. Forest Home av. cor. Jackson

Butler Taylor, (col'd) lab. bds. N. Miss. bet. 3d and 4th

Butler Wm. brick layer, bds. 297 W. Wash.

Butler Wm. (col'd) lab. bds. N. Miss. bet. 3d and 4th

Butsch George M. saloon, 247 S. Del. r. same

Butsch Joseph, ice dealer, r. 68 W. South

Butsch Mary, wid. Peter, r. 140 Union

BUTSCH VALENTINE. (V. Butsch & Dickson) prop'r. Metropolitan Theatre, r. 107 W. South

BUTSCH V. & DICKSON. (Valentine Butsch and James Dickson,) coal, lime and cement, 27 E. Ga.

Butt Gottlieb, baker, with Fred Bollmann, bds. 107 E. Wash.

Butterbaugh C. C. student at BRYANT, STRATTON & Co.'s COMMERCIAL AND BUSINESS COLLEGE, Blackford's Block

Butterbaugh George, student BRYANT, STRATTON & Co.'s COMMERCIAL AND BUSINESS COLLEGE, Blackford's Block

Butterfield Charles, r. 564 N. Tenn.

Butterfield Cyrus S. City Clerk, office No. 8 Glenn's Block, r. 196 W. Ohio

Butterfield Frank H. money city delivery Amer. & U. S. Ex. Cos. 34 E. Wash. bds. Macy House

BUTTERFIELD JAMES A. (J. A. Butterfield & Co.) r. 564 N. Tenn.

Butterfield Jasper N. salesman. Krauss & Gall, r. 110 N. Plum

BUTTERFIELD J. A. & CO. (James A. Butterfield, Albert G. Willard and Myron A. Stowell) music publishers and dealers in Pianos, Melodeons, Organs, &c. 22 W. Wash.

BUTTERFIELD JEREMIAH, agent American and United States Express Cos. 34 E. Wash. r. 30 W. St. Clair.

BUTTERFIELD JOHN, music engraver, J. A. Butterfield & Co. r. 22 W. Wash.

Butterfield John Willard, clk. North Western Farmer, r. 227 N. West

Butterfield S. A. physician, r. 382 N. East

Butterfield W. W. medical student, bds. 366 N. East

Button Mary Ann, wid. James, r. 173 Madison av.

Buttonwiser Isaac, peddler, bds. Sheridan House

Buzzy John, saloon, 172 S. Ill.

Byers George W. student at BRYANT, STRATTON & Co.'s COMMERCIAL AND BUSINESS COLLEGE, Blackford's Block

Byers J. Stoddard, (Byers & Klingensmith) r. 780 N. Ill.

Byers T. J. student, N. W. C. University

BYERS & KLINGENSMITH. (J. Stoddard Byers & Israel Klingensmith) Ins. agts. room 4 Blake's Row

Bynum H. L. student at GREGORY'S NATIONAL BUSINESS COLLEGE OF TRADE, 24½ E. Wash.

Byram Norman S. (Tousey, Byram & Co.) r. 2 Alford's Block

Byrd Francis, engineer, I. M. & J. R. R. r. 280 Madison av.

Byrd James, lab. r. 280 Madison av.

Byrkit Albert, sawyer, (Byrkit & Sons) r. 74 S. Tenn.

Byrkit Davis Y. book-keeper, Byrkit & Sons, r. 118 W. Ga.

Paper Boxes for Fancy Goods made to order by

- Byrkit Edwin M. (Byrkit & Sons) r. 28 Henry
 Byrkit Hiram, confectioner, r. 155 N. N. J.
 Byrkit John W. (Byrkit & Sons) r. 71 Norwood
 Byrkit Martin, (Byrkit & Sons) r. 118 W. Ga.
 Byrkit Socrates M. printer, Ben Franklin Printing House, r. 155 N. N. J.
 BYRKIT & SONS, (Martin, John W. and Edwin M. Byrkit) planing mill, cor. Tenn. & Ga.
 Bywater John, carpenter, r. 175 S. N. J.
- C**ABINET MAKERS UNION, furniture manfrs. Gus. Stark, sup't., 105 E. Wash. see advertisement
 Cady Abby A. wid. Charles W. r. 24 Circle
 Cady David, (D. Cady & Co.) r. 314 N. East
 CADY D. & CO. (David Cady and E. H. Mayo boots and shoes,) 23 E. Wash.
 Cady Elmer, clk. D. Cady & Co. bds. 314 N. East
 Caferty Joseph, stone cutter, r. 461 S. Ill.
 Coffin David W. r. 410 N. Penn.
 CAHALL JAMES, tobacconist, 87 E. South r. 62 Greer
 Cahill Catharine, wid. Daniel, r. 130 Bluff
 Cahill Isabella, wid. James, r. 10 Walters
 Cahill James, pressman Herald Office, bds. 126 Bluff rd.
 Cahill Mary, servant, 78 E. Ohio
 Cahill Mary, wid. Hugh, r. 347 W. Wash.
 Cahill John, police, r. 81 W. St. Clair
 Cahill John, spinner r. W. Wash. nr. the river
 Cahill John S. r. 10 Walters
 Cahms Bernhardt, boarding house, 267 E. Wash. r. same
 Cailiff C. Miss, teacher Indiana Female College
 Cain George W. binder, Journal Office, bds. Snelson House
 Cain Jane, waiter, Palmer House
 Cain John, r. 335 N. East
 Cain Samuel, carpenter, r. 161 N. Davidson
 Cain Samuel, carpenter, r. 144 Stevens
 Cain Thomas, lab. r. Nebraska
 Caine Samuel, carpenter, r. 18 S. Penn.
 Calahan Michael, lab. r. 36 Lord
 Calahan Michael, lab. r. 202 W. Walnut
 Caldwell H. W. r. 180 W. Mich.
 Caldwell John M. (Crossland, Maguire & Co.) r. 351 N. Ill.
 Caldwell Thomas G. tailor, 13 E. Mich. r. 292 E. Mich.
- Calgan — farmer, ne. toll gate, Mass. av.
 Callagher John, carpenter, bds. 32 E. Ohio
 Callahan Daniel, lab. r. 365 S. Miss.
 Callahan Daniel, teamster, bds. 199 Meek
 Callahan James, carpenter, r. 68 Fayette
 Callahan John, fire engine "Jo. W. Davis," r. 167 E. South
 Callahan John P. fireman fire engine "Jo. W. Davis," r. 167 E. South
 Callahan Michael, lab. r. Walnut cor. Mo.
 Callahan Michael sr. sexton St. John's Church (Catholic)
 Callahan P. conductor I. & C. R. R.
 Callahan Patrick, lab. r. 130 S. Noble
 Callahan Peter J. lab. bds. Mich. rd. E. city limits
 Callian John, machinist, r. 62 Huron
 Callihan Michael, blacksmith, r. 350 S. Del.
 Callihan Michael, saloon, 90 E. South
 Callihan Daniel J. Herald office, r. 79 W. Ohio
 Callon James F. conductor St. R. R. r. 11 Mass. av.
 Callow John J. painter Ryan & Cook, bds. 73 S. Penn.
 Calone Thomas, cartman J. H. Ross, r. cor. Md. & S. West
 Calor Anthony, lab. 423 W. Wash.
 Calty Ellen, cook Macy House, bds same
 Camanek Calvin, student at BRYANT, STRATTON & Co's COMMERCIAL AND BUSINESS COLLEGE, Blackford's Block
 Camel Wm. A. bds Snelson House
 Camenga F. D. clk. W. & H. Glenn, bds. 166 E. Market
 Cameron George K. brickmkr. r. 413 S. East
 Cameron John, bds Macy House
 Cameron William D. printer, William S. Cameron, bds. 280 N. Ala.
 Cameron William S. steam book and job printer, 8 E. Pearl, r. 278 N. Ala.
 Campbell Andrew F. tailor, 334 W. Wash.
 Campbell Charles C. r. 2 W. North
 Campbell Dennis, r. 321 N. Davidson
 Campbell George H. clk. r. Meridian e. North
 Campbell H. carpenter, 263 S. Del.
 Campbell Henry, trav. agt. r. 504 N. Miss.
 Campbell James, student N. W. C. University
 Campbell Jeremiah R. carpenter Emerson. Beam & Thompson, bds. 20 Douglas

STRINGS,

20 per cent. Lower than any other House.

DEALERS SEND FOR SAMPLES TO

J. A. BUTTERFIELD & CO.,
22 West Washington Street.

Campbell John (Cox, Pentecost & Campbell)
Campbell John, ticket agt. bds. Spencer House
Campbell John D. publisher, bds. 346 N. Ill.
Campbell John E. tailor, bds. 334 W. Wash.
Campbell John S. salesman, Cox, Pentecost & Campbell, bds. Pyle House
Campbell John T. (Campbell & Green.) bds. 129 N. Miss.
Campbell Morris, driver, Citizens St. R. W. r. 27 Ala.
Campbell Robert, Merchant police, bds. 34 Union
Campbell Richard C. janitor, Viuton's Block, r. 34 Union
Campbell Samuel, book binder, Shurtleff & Macauley, bds. e. North and Meridian
Campbell Samuel, mess. 49 E. Wash. r. same
Campbell Samuel C. Sheridan House
Campbell Samuel L. book binder, r. 2 W. North
Campbell Thomas S. foreman bindery, Herald office, r. 81 W. Mich.
Campbell William, blacksmith, Rolling Mill, r. 511 S. Tenn.
Campbell William H. bds. 82 Meridian e. North
CAMPBELL & GREEN, (John T. Campbell and Perry M. Green.) Druggists, 157 W. Wash.
Canaday John E. student, N. W. C. University
Canaday W. O. student, N. W. C. University
Canan Augustus, lab. McCords & Wheatley's Factory, r. 104 Hosbrook
Canan John T. clk. Spencer House, bds. same
Canan John W. prop'r Spencer House, r. same
Candee John B. clk. mer. dispatch, bds. Pyle House
Candrian Christian, gunsmith, bds. California House
Canebell Martin, bds. 69 S. Del.
Cannell Eliza, asst. teacher, High school, r. St. Mary, nr. Del.

Cannon LeGrand, clk. freight depot, I. P. & C. R. W. bds. 78 N. Tenn.
Cannon Wilson B. book keeper, J. H. Baldwin & Co. r. 34 W. North
Cantlin John, marble rubber, T. S. James & Co. bds. 56 Fayette
Cantling Nelly, chambermaid, Bates House
Cantlon Thomas, lab. r. 94 Fayette
Cantrill Daniel M. printer, Downey & Brouse, r. 279 N. East
Cantwell Michael, pattern mkr. r. 132 Winston
Capen Catharine, wid. Chas. boarding house, r. 24 W. Ga.
CAPITOL GARDEN and German Theatre, Julius C. Linck, proprietor, entrance Tenn. cor. Ky. av.
Carbin S. A. tinner, r. 323 N. Liberty
Cardin John, lab. bds. 273 S. Tenn.
Care Henry, shoe mkr. bds. 166 E. Market
Carey Harvey G. (J. S. Carey & Co.) F. 284 N. Meridian
Carey Jason S. (J. S. Carey & Co.) r. 191 N. Del.
Carey J. S. & Co. (Jason S. Carey and Harvey G. Carey) machine coopers, W. end W. Ga.
Carico James L. carpenter and builder, 44 Ky. av. r. cor. Miss. and Wash.
Carico Nancy E. Mrs. wid. John, r. 43 Dougherty
Carigan Thomas, stone mason, bds. W. Indianapolis
Carl James, plasterer, bds. 404 Va. av.
Carleton Annie, wid. r. East
Carleton George T. clk. Wm. and Jas. Braden, bds. 277 N. East
Carleton James M. insurance agent, r. 277 N. East
Carleton Philip J. clk. A. F. Noble, r. 277 N. East
Carleton S. B. printer, Journal office, bds. 233 N. Ill.
Carlisle Henry D. r. 560 N. Ill.
Carlisle Hugh T. printer, Herald office, bds. Dowden House
Carlisle John, miller, Capital Mills, r. 260 W. Wash.
Carlisle Wm. miller, Capital Mills, r. 260 W. Wash.
Carlton John, pressman, Downey & Brouse, bds. 84 Mass. av.
Carlton David L. student at GREGORY'S NATIONAL BUSINESS COLLEGE OF TRADE, 24½ E. Wash.
Carmichael Jesse D. (Todd, Carmichael & Williams) r. 456 N. Meridian
Carnahan M. student N. W. C. University
CARNAN JOHNSON, (Carnan, Fitch, & Co.) indp. police and saloon, 2 Wall

Blank Books for County Officers at Shurtleff & Macauley's,

- CARNAN, FITCH & CO. (Johnson Carnan and Wm. Fitch) indp. and detective police, 2 Wall
- Carnell Joseph, carpenter, Eagle Machine Works
- Carnes James K. bds. Palmer House
- Carnes Mrs. car cleaner, I. P. & C. R. R. depot
- Carney James, moulder, D. Root & Co. 183 and 185 S. Penn.
- Carney John, gas fitter and plumber, N. Ill. r. 307 S. Del.
- Carpenter B. O. (Jason Dame & Co.) r. 165 E. South
- Carpenter C. F. (T. W. Christison & Co.) r. 319 S. Del.
- Carpenter Edwin, coal dealer, 19 Circle, r. 74 E. St. Clair
- Carpenter H. W. carpenter, bds. Ray House
- Carpenter Henry, carpenter, bds. Ray House
- Carpenter John, boarding house, 97 S. Meridian r. same
- Carpenter Martha, wid. George, r. 209 E. Market
- Carpenter Nathaniel, coal dealer, r. 74 E. St. Clair
- Carpenter Powell H. clk. paymaster's department, bds. 175 E. Market
- Carpenter Wilson P. student, N. W. C. University
- Carn Angeline, (col'd) wid. Wesley, r. 556 N. Ala.
- Carr Ezra M. carpenter, 215 N. Miss.
- Carr Ezra W. (Van Keuren & Carr) r. 215 N. Miss.
- Carr Elison, teamster, r. 158 Maple
- Carr George W. engineer, C. & I. C. R. R. r. 420 La.
- Carr George W. teamster, r. 558 S. Ill.
- Carr Henry, shoe mkr. J. N. Rose
- Carr James, lab. r. 86 Oak
- Carr John, brick layer, bds. 82 E. St. Clair
- Carr Omer, student, N. W. C. University
- Carr Patrick, lab. r. 117 Oak
- Carr Richard, street contractor, r. 158 Maple
- Carr Roland S. (Carr & Mick) r. 490 N. Meridian
- Carr Thomas, grocer, 276 S. Mo. r. same
- Carr William, brick layer, bds. 82 E. St. Clair
- CARR & MICK, (Roland S. Carr and James F. Mick) feathers, 21 W. Md.
- Carrans Helen, washer, Bates House
- Carring Bernard, cooper, 287 N. Liberty r. same
- Carroll Anna, cloak cutter, L. H. Tyler & Co. bds. 550 N. Ill.
- Carroll James, stone cutter, bds. 71 E. Md.
- Carroll Michael, lab. T. H. & I. R. R. freight depot, r. 369 S. Mo.
- Carroll Thomas, lab. bds. 272 W. Md.
- Carroll Thomas, lab. T. H. & I. R. R.
- Carson John M. student at BRYANT, STRATTON & Co's COMMERCIAL AND BUSINESS COLLEGE, Blackford's Block
- Carson P. G. student at GREGORY'S NATIONAL BUSINESS COLLEGE OF TRADE, 24 1/2 E. Wash.
- Carson Pryor G. carpenter, r. 11 S. Meridian
- Carson Robert B. sec. Farmers' & Mer. Ins. Co. r. 361 W. Vt.
- Carson Sarah Miss, milliner, Mrs. E. L. Richmond, 8 N. Penn.
- Carson T. G. flagman, Union Depot
- Carter Albert, (col'd) barber, Wm. M. Porter, bds. Illinois, bet. Ohio & Market
- Carter B. M. carpenter, r. 540 N. Miss.
- Carter Charles E. confec. P. Haines, r. 121 N. Ill.
- Carter David E. physician, 109 N. Ill. r. same
- Carter Edward, (col'd) (Hill & Carter,) r. Ala. bet. Mich. and North
- Carter Enoch B. carpenter, r. 29 W. Ga.
- Carter George, lawyer, (Leathers & Carter,) r. 544 N. Tenn.
- Carter Geo. H. (Haynes & Carter.) bds. 65 W. Mich.
- Carter Henry, machine tender, bds. 272 W. Md.
- CARTER JAMES F. (Morris, Carter & Co.) r. 9 W. Wash.
- Carter James W. agt. Adams Express, Union Depot
- Carter John, (Lindley, Carter & Co.) r. 440 N. N. J.
- Carter John E. watch mkr. Geo. Feller, bds. Meridian e. Ga.
- Carter John W. clk. 131 E. South
- Carter Levander, (col'd) lab. bds. 202 W. 2d
- Carter Phoebe, (col'd) wid. Peter, al. bet. E. Ga. and Meek
- Carter P. S. student at BRYANT, STRATTON & Co's COMMERCIAL AND BUSINESS COLLEGE, Blackford's Block.
- Carter Robert, (col'd) lab. r. 67 N. Howard
- Carter Sanford A. engineer, J. M. & C. R. R. r. 294 S. Ala.
- Carter William, (col'd) Hill & Carter, r. Douglas bet. Ohio and N. Y.
- Carter William, (col'd) hostler, Hugh Delzell, r. same
- Carter Wm. E. saloon, 87 S. Ill. bds. Spencer House
- Carton Andrew, brick mkr. r. Sinkers and N. J.

**MUSICAL INSTRUMENTS,
STRINGS & MUSIC,**

—AT—

**J. A. BUTTERFIELD & CO.'S
22 WEST WASHINGTON ST.**

Cary Benjamin, (col'd) whitewasher, r. Oak bet. Arch and Mass av.
Cary James, moulder, Louisville, Ky., r. 151 High
Cary Wm. II. (col'd) r. 156 Douglas al.
Casanova B. news agt. r. 266 Union
Casbury Peter, moulder, D. Root & Co's Machine Works
Case David II. engineer, r. 135 N. Noble
Case Elon E. (Case, Marsh & Wiggins,) r. 246 N. Meridian
Case Frank, mail boy, Herald office, 16½ E. Wash.
Case Henry C. joiner, Warren Tates Factory
Case H. C. student at BRYANT, STRATTON & Co.'S COMMERCIAL AND BUSINESS COLLEGE, Blackford's Block
Case John B. engineer, r. 135 N. Noble
Case John L. engineer, C. & I. C. R. R. r. 128 Bates
Case Lyman, insurance agent, r. 362 W. Vt.
CASE, MARSH & WIGGINS. (Elon. E. Case, Henry B. Marsh and Chas. P. Wiggins) mufrs. agricultural implements, 86 W. Wash.
Case Mary E. wid. Daniel D. r. 293 E. N. Y.
Casey John. lab. r. Camp, nr. St. Clair
Casey John. lab. r. Ind. av. bet. James and St. Clair
Casey Michael, saddler, r. S. East, nr. Va. av.
Casey Patrick, lab. r. 107 Hosbrook
Casey Patrick, lab. bds. 199 W. Md.
Casey Patrick Y. pud helper, Indianapolis Rolling Mill Co.
Casey Thomas A. wood sawyer, bds. 105 W. Mich.
Casey Timothy, lab. bds. 101 Forest av.
Cashin Wm. lab. Osgood, Smith & Co.'s Hub Factory, 230 S. Ill.
Cashman Thomas, Rolling Mill, r. 16 Willard
Casler Clinton B. student at BRYANT, STRATTON & Co.'S COMMERCIAL AND BUSINESS COLLEGE, Blackford's Block
Cassabaum Mary, cook, r. 164 N. Winston

Cassabaum Wm. wood sawyer, r. 592 E. St. Clair
Cassell Berry H. vice pres. Great Western Horse Insurance Co. Vinton Block, r. Decatur, Ill.
Cassel Franklin C. student at N. W. C. University
Cassell George, brick layer, arsenal, bds. terminus Mass. av.
Cassel J. M. student at N. W. C. University
Cassidy John C. brick mason, r. 2d
Cassidy Mattie Miss, r. 3 S. N. J.
Cassil Reuben, printer, bds. 268 S. N. J.
Cassin John yard man, Bates House
Cassin John, engineer, Bates House, r. 76 S. Mo.
Cassin Michael, lab. r. 63 Wyoming
Castello John, boiler mkr. Sinker & Co.
Castello John, machinist, Sinker & Co.
Castello Michael, plasterer, bds. Little's Hotel
Caster Robert, (col'd) waiter Bates House
Castetter Hiram D. salesman, J. C. Green & Co. bds. 73 N. Ill.
Castle James, fireman, C. & I. C. R. R. bds. 58 Benton
Caston Henry, lab. works McCord & Wheatley
Caston Edwin A. foreman, Helurg, Roberts & Co. r. 398 N. Del.
Cathcart Andrew, r. 258 S. N. J.
Cathcart Robert W. book keeper, Merrill & Co. r. 258 S. N. J.
Catherwood Henry H. supt. Street R. W. r. 260 W. Wash.
Catherwood Joseph, trav. salesman, Elliot, Ryan & Co., r. 134 N. Ill.
Catlin Mrs. milliner, Catlin & Gardner, bds. 73 N. Ill.
Catlin Martha, wid. Ebenezer, r. 298 W. Market
Catlin W. Wallace (Catlin & Gardner) r. 41 N. Miss.
CATLIN & GARDNER (W. Wallace Catlin and Harvey R. Gardner) millinery and straw goods, 46 W. Wash.
Catt Milton, ironer, W. Goodyear, bds. N. West nr. cor. W. North
Catterson Abel E. r. 209 N. Liberty
Catterson Elizabeth A. wid. Robert, r. 57 Maple
Catterson Robert F. foreman, R. E. McOuatt & Co., r. 80 S. Miss.
Cauldwell George, student BRYANT, STRATTON & Co.'S COMMERCIAL AND BUSINESS COLLEGE, Blackford's Block
Caulfield Bridget, servant. 101 W. Wash.
Cavanaugh John, moulder, D. Root & Co. machine works

Shoe Boxes made at Shurtleff & Macauley's,

Cavanaugh L. lab. D. Root & Co.'s machine works.
 Cavanaugh M. lab. Osgood, Smith & Co. hub fac. 230 S. Ill.
 Cavanaugh Michael, r. 124 S. Noble
 CAVEN JOHN. Mayor of Indianapolis, Glenn's Block, 17½ E. Wash. bds. Bates House
 Cavanaugh Mag. lab. r. 55 Eddy
 Caven Cyrus, student. GREGORY'S NATIONAL BUSINESS COLLEGE OF TRADE, 24½ E. Wash.
 Gay Dennis, lab. r. 273 S. Penn.
 Caylor Anthony, lab. J. McLene A Co. r. 423 W. Wash.
 Caylor Henry, lab. J. McLene & Co. r. 423 W. Wash.
 Caylor Jacob, trader, r. 321 N. West
 Caylor Jennie, wid. Sanford, r. 287 E. N. Y.
 Caylor Otho, expressman, r. 272 N. Peru
 Caylor Susan, wid. Jacob, r. Fayette, first house N. of St. Clair
 Cayner James S. carpenter, r. ns Ill. nr. First
 Ceasar Julius, actor, r. 79 N. Noble
 Cecil George S. lab. r. 53 Maple
 Cecil Nancy, wid. James, r. 53 Maple
 CHAMBER OF COMMERCE, J. Barnard, Secretary, Vinton Block, op. P. O.
 Chamberlain J. D. student GREGORY'S NATIONAL BUSINESS COLLEGE OF TRADE, 24½ E. Wash.
 Chambers A. iron melter, D. Root & Co. machine works
 Chambers A. engineer, r. 682 N. Ill.
 Chambers Caleb S. bottler, Frank Wrights brewery, r. 297 W. Wash.
 Chambers John G. conductor, Terre Haute R. R. bds. Sherman House
 Chambers Robert D. clk. Exchange Billiard rooms, bds. Commercial Hotel
 Chambers Sarah, wid. Joseph. dress maker, r. 115 N. Tenn.
 Chambers Winfield S. carver, Wilkins & Hall, r. 115 N. Tenn.
 Champion William, pressman Herald Office, r. 345 S. Meridian
 Chandler C. fireman, C. & I. C. R. W. bds. 58 Benton
 Chandler E. clk. W. & H. Glenn. bds. 79 S. Meridian
 Chandler France, general ticket agt. C. & I. C. R. R. office se. cor. Va. av. and Del.
 Chandler George R. printer, W. & J. Braden, r. 123 W. Vt.
 Chandler Henry C. (H. C. Chandler & Co.) r. 278 W. Vt.

EVANS & RICE,
PREMIUM PUMPS,
 19 North Alabama St.,
 INDIANAPOLIS, IND.

CHANDLER H. C. & CO. (Henry C. Chandler.) book and job printers, and engravers, sw. cor. Wash. and Meridian. See advertisement
 Chandler Thomas, student GREGORY'S NATIONAL BUSINESS COLLEGE OF TRADE, 24½ E. Wash.
 Chandler Thomas E. [Chandler & Taylor] r. 31 Cal.
 CHANDLER WILLIAM, paper bag, wrapping paper, &c. 33 S. Meridian, r. 278 W. Vt.
 Chandler William E. foreman wood work, Chandler & Taylor, r. 293 W. Vt.
 Chandler William G. book keeper, Chandler & Taylor, r. 278 W. Vt.
 CHANDLER & TAYLOR, [Thomas E. Chandler and Franklin Taylor.] agricultural works, west end W. Wash.
 Chapin James H. clk. in mustering and disbursing office, 173 W. Wash. r. 29 W. First
 Chapman Alonzo, saloon, 25 N. Ill. bds. Macy House
 Chapman David C. painter, r. 351 N. Penn.
 Chapman Elwood, painter, r. 92 Broadway
 Chapman George H. Judge Marion Criminal Court, r. 77 W. Ohio
 Chapman John, grocery, bds. 78 S. Ill.
 Chapman John, wagon mkr. r. W. Indianapolis
 Chapman Thomas S. carpenter, r. 75 N. James
 Chapman William A. clk. bds. Sheridan House
 Chappell William, book keeper, William H. Thomas, bds. Ill. bet. Md. and Ga.
 Chappreis Felix, piano mkr. r. 325 E. N. Y.
 Charles Abram B. carpenter, r. 311 N. West
 Charles Benjamin, miller, r. mill W. Mich. rd.
 Charles Daniel B. grocer, 594 N. Ill. r. same
 Charles John, r. Mich. rd.
 Charles Joseph E. clk. Walker House, bds. 297 W. Wash.
 Charles Richard, clk. Atkinson & Barker, bds. Walker House
 Charles Richard J. butcher, bds. 297 W. Wash.



J. A. BUTTERFIELD & CO.,
MUSIC PUBLISHERS,
 22 West Washington St.

Charles Thomas, hackman, r. 109 S. Noble
 Charles Thomas, principal City Academy, bds. Pyle House
 Charter Oak Life Insurance Company of Hartford, 8 E. Wash.
 Charters James, Rolling Mill, r. 29 Henry
 Charters William, lab. Indianapolis Rolling Mill Co.
 Chase A. E. mail agt. Lafayette R. R. r. 130 Va. av.
 Chase David H. boots and shoes, whol. and retail 25 E. Wash. r. E. Mich. rd. nr. Deaf and Dumb Institute
 Chase George M. salesman, Vinnedge & Jones, bds. Sherman House
 Chase James, (Chase & Soper) r. 321 S. Del.
 Chase William M. salesman, David H. Chase, 25 E. Wash.
 Chearman H. fireman, C. & I. C. R. W.
 Cheely J. J. tobacconist, bds. Ray House
 Cheely J. W. tobacconist, bds. Ray House
 Cheely R. H. trader, bds. Ray House
 Cheeny George E. operator, Union Tel. bds. 70 E. Market
 Cheesman Randolph L. student N. W. C. University
 Cheid Charles, cooper, r. 335 W. Md.
 Cherry Andrew, fireman, Wm. Henderson, bds. E. N. Y. nr. cor. Mass. av.
 Cherry John, brewer, r. 248 S. Penn.
 Chester Albert A. stair builder, r. N. Winston nr. R. R. machine shop
 Chestnut Oliver, painter, McKernan & Pierce, r. 31 Vinton
 Chettester William G. moulder, r. 253 Union
 Chevalier Alphonse, painter, r. 125 N. Noble
 Childers Eliza J. wid. John P. r. 235 S. Noble
 Childers James P. teamster, r. 235 S. Noble
 Childers John R. r. 60 Fletcher av.
 Childers Lorina Mrs. wid. Alexander, washerwoman, r. 19 Willard
 Childers M. J. 237 S. N. J.
 Chill Thos. M. G. carpenter, r. 302 Madison av.

Chillian Reinhold, musician, r. 25 S. Del.
 Chine John, teamster, r. 116 Stevens
 Chipman Leander, clk. mustering and disbursing office, r. 220 N. Tenn.
 Chism Robert, (col'd) lab. r. 350 W. North
 Chittenden Ruth, wid. William, r. Loeke, ne. City Hospital
 Cholette Jacob H. produce trader, r. 28 N. Miss.
 Christensen John, shoe mkr. George Fisher, bds. 119 Ft. Wayne av.
 Christian Florian, cabinet mkr. r. 327 E. Mich.
 Christian Chapel, Del. sw. e. Ohio
 Christ Church, (Episcopal) N. Meridian e. Circle
 Christian Monitor, Mrs. M. M. B. Goodwin, editor and prop'r. Journal bldg.
 Christian Times and Witness, Glenn's Block
 Christian Wm. F. (Shover & Christian.) bds. e. Penn. and North
 Christison David, bricklayer, r. 103 Hosbrook
 Christison Thomas W. (T. W. Christison & Co.) r. 319 S. Del.
 Christison T. W. & Co. (Thos. W. Christison, C. F. Carpenter.) grocers, 323 S. Del.
 Christman Ferdinand, teller Mer. Nat. Bank, bds. 27 W. Md.
 Christy Albert, saloon, 26 W. La. r. 13 E. South
 Christy Andrew, [col'd] cook, r. 344 W. North
 Christy Sophia, [col'd] wid. Levi, r. bet. North and Elizabeth
 Christy William W. [col'd] express driver, r. 318 W. North
 Churchman Francis M. [S. A. Fletcher & Co.] r. 56 n. Ala.
 Church of United Brethren, Ohio e. N. J.
 Churchman W. H. sup't Institute for the Blind, r. Institute
 Churchwell David, [col'd] lab. r. Camp Carrington bet. 6th and 7th
 Cijel Louis, cook, r. Ill. sw. e. Ga.
 Cimerman George, drayman, r. 254 N. East
CITIZENS NATIONAL BANK, 4 E. Wash.
CITIZENS STREET RAILWAY CO. 139 S. Ill.
 City Auditor's office, Glenn's Block, E. Wash.
CITY CLERKS OFFICE, room 8 Glenn's Block
 City Council Chamber, room 6 Glenn's Block
CITY DIRECTORY OFFICE, Edwards & Boyd, Publishers, 16½ E. E. Wash. room 13.

Stationery and Books for Railroad Companies at

- City Engineer's Office, Glenn's Block,
E. Wash.
- City Flouring Mills, E. Wash. cor.
Noble
- City Hospital, Margaret, N. W. cor.
Locke
- City Marble Works, Wm. Weir, prop.
64 Virginia av.
- City Orphan Asylum, N. Tenn., bet.
4th and 5th
- City Treasurer's Office, Glenn's Block,
E. Wash.
- Claffey Ellen, wid. Frederick, r. Bick-
ing nr. High
- Claffy Christian, drayman, r. 381 Vir-
ginia av.
- Claffy Fred'ck, machinist, r. 38 Dough-
erty
- Clafin Charles C. (A. J. Treat & Co.)
r. 489 N. Meridian
- Clafin Fred, carpenter C. & I. C. R. R.
38 Dougherty
- Clair William, lab. r. S. California nr.
Soldiers' Home
- Clancey Mathew, (Milender & Clancey)
bds. Miss. bet. Wash. and Md.
- Clara Patrick, porter Palmer House
bds. same
- Clare Timothy, lab. r. 31 Maple
- Clarey Jno. W. STUDENT GREGORY'S
NATIONAL BUSINESS COLLEGE OF
TRADE, 24½ E. Wash.
- Clark Adelia Miss, bds. 18 Circle
- Clark Alexander N. (Landers & Co.)
r. S. N. J.
- Clark Charles A. cooper, r. 314 E. Ga.
- Clark Cornelius M. student BRYANT,
STRATTON & Co.'s COMMERCIAL AND
BUSINESS COLLEGE, Blackford's Blk.
- CLARK EDWARD W. Editor Indiana
Christian Times and Witness, office
Glenn's Blk. r. 373 N. Penn.
- Clark Elijah, student GREGORY'S NA-
TIONAL BUSINESS COLLEGE OF
TRADE, 24½ E. Wash.
- Clark Frank (col'd) lab. r. 162 Eliza-
beth sw. City Hospital
- Clark Frank T. student N. W. Chris-
tian University
- Clark George (traveling agent Fair-
bank's Scales) bds. 78 N. Tenn.
- Clark George W. driver City R. W.
bds. 158 Bluff rd.
- Clark Hampton (Clark & Stewart) r.
255 Indiana av.
- Clark Hamilton M. carpenter bds. 58
Benton
- Clark H. C. stud't GREGORY'S NATIONAL
BUSINESS COLLEGE OF TRADE 24½
E. Wash.
- Clark Henry, soldier U. S. Arsenal
- Clark Hetty Mrs. 133 N. Liberty
- Clark Hugh, carriage-maker S. W. Drew
& Co. r. 213 Mass. av.
- Clark James F. student BRYANT, STRAT-
TON & Co.'s COMMERCIAL AND BU-
SINESS COLLEGE, Blackford's Block
- Clark James M. student N. W. C. Uni-
versity
- Clark John. (Clark & Kay) Mass. av.
cor. Plum
- Clark John, farmer, r. 193 S. N. J.
- Clark John T. blacksmith, r. Union, e.
McCarty
- Clark John T. lab. r. 68 Bicking
- Clark Linas V. bds. 94 N. Miss.
- Clark Maria, wid. James, r. 177 W. Vt.
- Clark Milton L. helper. Case, Marsh &
Wiggins, r. 23 Willard
- Clark Mitchell B. music teacher, r. In-
stitute for Blind
- Clark Reuben O. carpenter, J. L. & M.
K. Fatout, r. 176 W. Mich.
- Clark Sarah, milliner, 15 Mass. av. r.
same
- Clark Thomas H. patent rights, r. 457
N. Miss.
- Clark Titus, conductor, L. & I. R. R.
bds. 18 S. Miss.
- Clark Wm. tailor, 26 N. Ill. r. 325 E.
Ohio
- CLARK WILLIAM T. agt. Erie Trans-
portation Co. 94 Va. av. bds. 27
Lockerbie
- Clark Wilson, (col'd) r. 225 N. Miss.
- Clark & Kay, (John Clark and Robert
Kay) blacksmiths and wagon mkr.
Mass. av. cor. Plum
- Clark & Stewart, (Hampton Clark &
James Stewart) 255 Ind. av.
- Clark —, fireman, C. & I. C. R. R.
bds. 58 Benton
- Clarke Alfred D. Bowen, Stewart &
Co. r. 117 N. Miss.
- Clarke Dr. (Hale & Clarke) bds. 73 N.
Ill.
- Clarke George A. physician, 54 N. Ill.
r. same
- Clarke Robert E. salesman, Lewis Des-
sar, r. ss. Meek, E. of Cady
- Clarkson Joseph K. printer Ben Frank-
lin printing house, r. 166 N. Del.
- Clary John, machinist, C. & I. C. R. R.
- Clary Patrick, porter, r. 104 N. Douglas
- Clary W. fireman, C. & I. C. R. R.
- Clauson Erasmus, lab. Indianapolis
Rolling Mill Co.
- Clawson Wm. (Beard, Forshee & Claw-
son) r. 366 W. Vt.
- Clay Benjamin, (col'd) lab. r. Eliza-
beth, se. City Hospital
- Clay Henry, (col'd) lab. bds. 2d
- Clay Hilary, A. Jones & Co. 23 W. Ohio
- Clay John H. (col'd) alley man, Chas.
Wright, bds. 34 W. Ga.
- Claypool Minerva J. wid. Newton, r.
344 N. Ala.
- Clayton Leonidas W. clk. r. 191 N.
Liberty



LEADING MUSIC HOUSE

J. A. Butterfield & Co.,
22 WEST WASHINGTON ST.

Clearwater Hiram R. works Union Depot, r. Dunlop
Cleary James, machinist, r. 127 Maple
Cleary Joanna, wid. John, r. 206 Huron
Cleary John W. machinist, C. & I. C. shop, r. 206 Huron
Cleary Michael, lab. Indianapolis Rolling Mill
Cleary Patrick, porter, Palmer House
Cleaveland John B. salesman, Spann & Smith, r. 300 Liberty
Cleaver William, shoemkr. r. Davidson nr. E. Ohio
Cleaver Wooster B. watchman, B. & P. R. R. r. 122 Davidson
Cleiber Louis, confectioner, r. 143 E. Wash.
Cleveland John E. student at law, Temple C. Harrison, bds. 84 Mass. av.
Clem Aaron (A. Clem & Bro.) r. 173 Mass. av.
CLEM & BRO. (Aaron and William F. Clem) grocers, N. Del. nr. E. N. Y.
Clem Wm. F. (A. Clem & Bro.) r. 266 N. Ala.
Clement John, carpenter, r. 481 Roset
Clements Augustus R. engineer, B. R. R. r. Winston bet. Vt. and Mich.
Clements William A. teamster, r. 32 Jones
Clere Timothy, lab. Indianapolis Rolling Mill
Clifford Betsey, pantry girl, Palmer House
Clifton Joseph B. lab. r. cor. North and James
Cline Solomon, carpenter, N. West bet. St. Clair and North
Clines Isaac H. teamster, r. 234 S. Mo.
Clines Peter, engineer, Hill's planing mill, r. 116 S. East
Clintie William, lab. r. 303 S. Del.
Clinton James (col'd) waiter, Bates House
Clinton John R. r. 318 E. Wash.
Clinton W. R. bds. 318 E. Wash.
CLIPPINGER GEORGE W. physician, 28 N. Del. r. 235 N. Penn.
Cloffie Conrad, street sprinkler, r. 69 Huron
Clopy Anora, laundress, r. Institute for Blind
Close William H. (Robertson & Close) bds. Oriental House

Clawley William, lab. r. 376 N. Mo.
Cluckner John, butcher, C. & E. Finch, bds. Walker House
Clune Mary Mrs. wid. John Q. mattress factory, r. 372 S. Tenn.
Clune Michael (Clune & Bro.) r. 174 Bluff rd.
Clune Patrick (Clune Bro.) r. 454 S. Ill.
CLUNE & BRO. (Michael Clune and Patrick Clune) grocers, 174 Bluff rd.
Clupton William, r. 230 N. West
Clute James B. shoe mkr. r. 317 W. Wash.
Cly Samuel, lab. r. N. of 264 Ind. av.
Coapman James W. Recruiting Sergt. 5 Bates Block, bds. Mo. bet. Market and Ohio
Cobb Edward A. (Hay & Co.) bds. 222 N. Tenn.
Cobel ———, machinist, r. 347 N. Noble
Coble Daniel, teamster, r. 99 Hosbrook
Coble George, carpenter, r. 17 N. Douglas
Coburn Henry, (Coburn & Jones) r. 125 E. N. Y.
COBURN JOHN Judge, r. 126 E. Ohio
Coburn William, saloon, bds. 78 S. Ill.
COBURN & JONES, (Henry Coburn and William H. Jones) lumber dealers, 125 W. Ga.
Cochran Andrew J. (Draper & Cochran) r. 420 S. Ill.
Cochran James, lab. r. 187 Madison av.
Cochran Jesse H. clk. Sohl, Gibson & Co. bds. 27 N. Cal.
Cochran Samuel W. carpenter and builder, 424 N. Miss. r. same
Cochran William, painter, r. 491 N. Ala.
Cochrane Lucy Miss, teacher, r. Va. av. nr. Noble
Coddington James, plasterer, r. 353 N. N. J.
Coddington Geo. S. student at GREGORY'S NATIONAL BUSINESS COLLEGE OF TRADE, 24½ E. Wash.
Coen John, board'g house, 169 S. Tenn. r. same
Coesby Henry, (col'd) r. N. Mo. nr. Ind. av.
Coffey Emma Miss, r. Howard bet. 2d and 3d
Collin Aaron, wines and liquors, r. 389 N. Penn.
Collin Barnabas, (Tuttle & Co., B. & S. Collin, and Connely, Wiles & Co.) r. 410 N. Penn.
COFFIN B. & S. (Barnabas and Stephen Coffin) beef and pork packers, room 1 Vinton Block op. P. O.
Coffin Charles student, GREGORY'S NATIONAL BUSINESS COLLEGE OF TRADE, 24½ E. Wash.

Coffin David W. r. 410 N. Penn.
 Coffin Judson F. chair mkr. Spiegel,
 Thoms & Co. bds. 22 N. East
 Coffin Julius V. shipping clk. Connelly,
 Wiles & Co. bds. 149 Meridian
 Coffin Julius V. student at BRYANT,
 STRATTON & Co.'s COMMERCIAL AND
 BUSINESS COLLEGE, Blackford's
 Block
 Coffin Morris, butcher, cor. West and
 North r. East
 Coffin Stephen, [B. & S. Coffin] Vin-
 ton's Block, r. Montgomery
 Coffin William, cigar mkr. Baek &
 Wenken, bds. 222 S. East
 Coffman Jacob, carpenter, r. 255 S. N.
 J.
 Coffman Levi, bds. 255 S. N. J.
 Coffman Samuel J. carpenter, r. 305
 Va. av.
 Coffman William, butcher, bds. 366 S.
 Ill.
 Cogill John, street contractor, r. 229
 Va. av.
 Cogill Stephen, r. 223 Va. av.
 Cogill William, street contractor, r.
 223 Va. av.
 Cogh William, lab. 191 N. East
 Cohen Isaac, clk. L. J. Mossler, bds.
 157 N. Ala.
 Cohick Samuel, porter, California
 House, 184 S. Ill.
 Cohn Lewis, cigar mkr. bds. 174 Va.
 av.
 Cohoe O. P. bds. 39 Va. av.
 Cokleman William, tobacconist, r. 134
 W. Md.
 Colat Henry, clk. bds. 58 S. Penn.
 Colbert Patrick, lab. r. 324 S. West
 Colclazer John Holland, clk. bds. 162
 N. N. J.
 Colden John E. real estate agt. r. 129
 Union
 Cole Bart W. clk. John Furnas & Co.
 bds. Pyle House
 Cole William (col'd) lab. Camp Car-
 rington bet. 6th and 7th
 Coleman B. F. bds. Neiman House
 Coleman Henry lab. Governor Morton
 r. 465 S. N. J.
 Coleman Herman, stock buyer, r. Nat-
 ional rd. nr. Deaf and Dumb Asy-
 lum
 Coleman John G. Merchants' police,
 bds. Dowden House
 Coleman Mary E. wid. Joseph, r. 26 S.
 West
 Coleman William, engineer, D. Behy-
 mer & Co. bds. E. Market nr. No-
 ble
 Coles Georgia, dress mkr. bds. 177 E.
 Wash.
 Coles Henry G. lab. bds. 177 Fort
 Wayne av.
 Coles Susie C. bds. 177 E. Wash.

ADAM HELM,
Carpenter & Contractor,

296 North Liberty St.,
 INDIANAPOLIS, INDIANA.

Colescott Z. student at GREGORY'S NA-
 TIONAL BUSINESS COLLEGE OF
 TRADE, 24 $\frac{1}{2}$ E. Wash.
 Colestock Ephraim, carpenter, r. 250
 N. Ill.
 Colestock George, bookbinder, W. & J.
 Braden, bds. 250 N. Ill.
 Colestock Wesley S. carpenter, r. 250
 N. Ill.
 Coll Dennis, saloon, 62 W. Md. r. same
 Coll Dominick, [Coll & Bro.] r. 116
 Oak
 Coll Hugh, distiller, r. 116 Oak
 Coll John, machinist, r. 370 S. Ill.
 COLL & BRO. [Dennis Coll & Domi-
 nick.] Liquor Distillers, Oak St.
 Collett Moses M. [John, Furnas & Co.]
 r. 79 E. St. Joseph
 COLLEY SIMS A. lawyer, 16 S. Meri-
 dian, r. 338 N. N. J.
 Collier Edward C. conductor, street
 cars, bds. Neiman House
 Collier Wm. trader in stock, r. 133 S.
 N. J.
 Collier Wm. S. saloon, 101 S. Ill. r. 133
 S. N. J.
 Collins Cornelius, teamster, r. 223 S.
 West
 Collins Daniel, lab. r. 126 Maple
 Collins Dennis, [col'd] porter, Macy
 House
 Collins James, carpenter, r. 313 S. East
 Collins Jeremiah, lithograph printer,
 J. H. Stallo & Co. bds. 65 S. East
 Collins Jeremiah, printer, r. 239 Bu-
 chanan
 Collins Jerry, lab. Sinkel & Co.
 Collins John, carpenter, r. 239 Bucha-
 nan
 Collins Joseph G. Collins House, 61 W.
 Md. r. same
 Collins Maggie, seamstress, bds. 18 S.
 Miss.
 Collins Mary, folder, Journal office,
 bds. 239 Va. av.
 Collins Patrick, lab. Street B. W. bds.
 65 S. Cal.
 Collins William, Arsenal, r. Meek, nw.
 e. Cady
 Collins Wm. M. general western agent
 Kirby's Reapers & Mowers, office,
 E. end Union Depot, bds. 81 2d.
 Collis Henry, wks. Cottrell & Knight
 Colford Isaac W. apprentice, Chandler
 & Taylor, bds. W. Wash.

Every person wanting a Piano should call upon the First

COL

222

CON



STECK PIANOS,

IN GREAT VARIETY AT

BUTTERFIELD & CO.'S,

22 West Washington St.

Colman Henry C. clk. Gov. Morton's office, State House, r. E. Nat. rd. nr. toll gate
 Colman Mary, servant, 88 Union
 Colter James, gas fitter, r. 216 E. South
 Colter M. Mrs. r. 394 S. Del.
 Colton Elijah, helper, Rolling Mill bds. 474 S. Tenn.
 Colton Wm. F. engineer, Behymer & Wheatley, 397 E. Market
 Columbus & Indianapolis R. R. freight depot, S. Del. nr. Pogue's Run
 Columbus & Indianapolis R. R. Office, JAMES M. LUNT, General Supt. Va. av. cor. Del.
 Columbus & Indianapolis General Ticket Office, Va. av. cor. Del.
 Columbus & Indianapolis R. R. Machine Shop, S. Noble, bet. Wash. and Meek
 Colvin Cynthia, servant, 101 Forest av.
 Colwell Samuel H. r. 87 Benton
 Colwell William, student at BRYANT, STRATTON & CO'S COMMERCIAL AND BUSINESS COLLEGE, Blackford's Block
 Comegys Levi, carpenter, r. ws. N. Ill. bet 5th and 6th
 Comingore John A. physician, 68 N. Penn. (J. A. Comingore & Co.) r. 335 N. Liberty
COMINGORE J. A. & CO. (John A. Comingore and Edwin T. Williamson) boots and shoes, 17 W. Wash.
 Comingore Wm. H. book keeper, J. A. Comingore & Co. r. 335 N. Liberty
 Commercial Hotel, Ga. ne. cor. Ill.
 Compagne Joseph A. lab. r. 118 Huron
 Compagne Louis, lab. r. 118 Huron
 Compton Wm. H. 52 N. Penn.
 Comstock Alfred, driver Citizens' Street R. W. bds. 35 W. Ga.
 Comstock E. M. last finisher, Young, Kemper & Co. 262 S. Ill.
CONATY JAMES B. hats, caps and furs, 198 E. Wash. and 50 S. Ill. and millinery, 50 S. Ill. and bleachery and bonnet block manufactory, 50 S. Ill. r. same
CONCORDIA HOUSE, Ferdinand Mottery, 200 S. Meridian

Conde Charles A. machinist, Sinker & Co.
 Condee Charles C. bds. 153 W. Md.
 Condit John D. Blackford's Block, r. 134 Va. av.
 Condon Wm. lab. r. 31 Dacotah
 Conduitt Alexander B. [Pee, Conduitt & Co.] r. 276 N. Del.
 Cone Wm. S. clk. and telegraph operator, J. M. & I. R. R. bds. Sherman House
 Conelly Patrick, moulder, bds. Ray House
 Conen John, paper hanger, r. 169 S. Tenn.
 Cones C. E. clk. bds. Spencer House
 Cones Charles E. salesman, Mayhew & Branham, bds. 8 Willard
 Cones George W. with Murphy, Kennedy & Co. bds. Sherman House
 Cones Robert M. r. 176 W. Mich.
 Congregational Church, N. Meridian, cor. Circle
 Conibear E. H. student at GREGORY'S NATIONAL BUSINESS COLLEGE OF TRADE, 24 1/2 E. Wash.
 Conklin David, ice cream saloon, 143 N. Del. r. same
 Conklin Henry N. merchant tailor, 60 N. Ill. r. N. Miss. cor. W. Mich.
 Conklin Israel, watchman, T. H. R. R. r. 193 W. South
 Conklin James, clk. Ill.
 Conklin John (Dunn & Conklin) bds. — Ohio
 Conklin John, r. 252 N. Miss.
 Conklin John, bar keeper, bds. 123 W. N. Y.
 Conklin Joseph, grocer, 164 W. Mich. r. 260 N. Miss.
 Conklin Martin, lab. bds. 58 S. Ala.
 Conklin Mary, r. 43 Fletcher av.
 Conklin M. D. student GREGORY'S NATIONAL BUSINESS COLLEGE OF TRADE, 24 1/2 E. Wash.
 Conkln Richard, press feeder, Herald office
 Conlan Alice, dress and cloak mkr. 34 W. Wash. bds. 92 Miss.
 Conlen Michael, bible agt. r. 323 Ind. av.
 Conly John, watchman, Indianapolis Rolling Mill
 Conley Robert, grocer, r. 296 N. Ala.
 Conly Michael, lab. r. 285 S. East
 Conn Charles, painter, bds. 225 N. Tenn.
 Conn. Mutual Life Ins. Co. Folsom & Olin agts. Blackford's Block
 Connel Patrick, shoemkr. bds. S. Mo.
 Connell Maurice, lab. D. Root & Co.'s machine works
 Connelly Andrew J. engineer I. & C. R. R. r. 463 E. Ga.
 Connelly George, machinist, r. 78 Forest av.

Magazines Bound in any style by Shurtleff & Macauley,

- Connelly John, lab. r. 311 S. Mo.
 Connelly Patrick, moulder, bds. Ray House
 Connelly Patrick, tanner, bds. 249 N. West
 Connelly Timothy, carpenter, r. 287 N. Noble
 Connely John, lab. r. 430 S. Ill.
 Connely Morton, lab. r. 176 S. Del.
 Connely Robert (Connely, Wiles & Co.) r. 296 N. Ala.
CONNELY, WILES & CO. (Robert Connely, William D. Wiles, Daniel H. Wiles, and Barnabas Coffin) whol. grocers, 149 Meridian
CONNER ALEXANDER H. (Douglass & Conner) bds. 272 N. N. J.
 Conner Benjamin, bds. 236 E. Market
 Conner E. S. wid. John, r. 171 Virginia av.
 Conner James G. physician, bds. 227 E. Wash.
 Conner John, lab. B. R. R. Depot
 Conner John, lab. Indianapolis Gas and Coke Co. S. Penn. nr. E. La.
 Conner John, lab. r. 258 S. Del.
 Conner John, lab. r. 14 Willard
 Conner Mary, wid. William boarding house, r. 19 S. Miss.
 Conner Michael, lab. r. 430 S. Tenn.
 Conner Thomas, engineer, r. 187 N. Liberty
 Conner Thomas, lab. r. 11 Buchanan
 Conner Wm. M. dry goods, 227 E. Wash. r. 278 E. Mich.
 Connor Daniel, r. 36 N. Douglas
 Connor Fred, D. elk. Witt & Arbuckle, bds. 164 W. Md.
 Connor James, stone sawyer, Goddard & Sons, r. 19 S. Miss.
 Connor John, lab. arsenal, r. 125 N. Winston
 Connor John T. elk. U. S. pension office, r. 164 W. Md.
 Connor Marks, lab. r. 1 Elizabeth
 Connor Michael O. contractor, r. 75 S. Noble
 Connor Morris, lab. Indianapolis Rolling Mill Co.
 Connor Thomas, watchman, I. P. & C. R. R. engine house, r. N. Liberty, nr. cor. W. N. Y.
 Connors James, moulder, bds. Ray House
CONNORTON JOHN W. Agent, EDWARDS & BOYD'S DIRECTORY OFFICE, 16½ E. Wash. bds. Commercial Hotel
 Conoley John, watchman, r. 311 S. Mo.
 Conoly George, boiler maker, Sinker & Co.
 Conrad Jacob, lab. r. 237 W. Mich.
 Conroy Patrick, tailor, r. 72 S. West
 Converse Joel, carpenter, r. 315 E. Ohio
 Conway George, student at GREGORY'S NATIONAL BUSINESS COLLEGE OF TRADE, 24½ E. Wash.
 Conway M. Mrs. r. 225 S. Del.
 Conway Michael, lab. bds. 328 W. Wash.
 Cook Alfred L. carriage trimmer, r. 318 N. Liberty
 Cook Christian, baggage master Union depot, r. 26 Bieking
 Cook David, clk. bds. Little's Hotel
 Cook Edward, student at BRYANT, STRATTON & Co.'s COMMERCIAL AND BUSINESS COLLEGE, Blackford's Block
 Cook Elizabeth, servant, S. Ill. bet. Merrill and South
 Cook Francis, lab. r. 112 Dacotah
 Cook Frederick, r. 84 S. Liberty
 Cook Frederick, clk. in P. O. r. 79 S. Liberty
 Cook George B. 251 E. Wash.
 Cook George W. painter, bds. 376 W. North
 Cook Henry, brick mason, arsenal bds. 38 Chatham
 Cook Henry, lab. 295 E. George
 Cook Henry, lab. r. 22 John
 Cook Henry H. cabinet mkr. r. 21 Iowa
 Cook Ignaz, machinist, Dublin r. 278 Bluff rd.
 Cook Jerusha, teacher, r. Institute for Blind
 Cook John, machinist, bds. 38 Chatham
 Cook John V. (Williams, Cook & Co.) r. 224 N. East
 Cook John W. (Bender & Cook) bds. 261 W. Wash.
 Cook Lucinda M. wid. Jesse, r. 376 W. North
 Cook Mary, wid. John, r. 38 Chatham
 Cook Solomon, r. 471 Va. av.
 Cook Sylvester H. carpenter, bds. 376 W. North
 Cook Thomas V. (Ryan & Cook) r. 285 W. Mich.
 Cook William, grocer, r. 47 S. Noble
 Cook William, (Cook & Dammeier) r. 83 S. East
 Cook William H. saloon, 164 S. Ill. r. 376 North
 Cook & Dammeier, (William Cook and Charles Dammeier) groceries and dry goods, 249 E. Wash.
 Coon Peter, real est. agt. 90 E. Market bds. 239 E. La.
 Coon Philip, Market Saloon, 55 N. Ala. r. same
 Cooney Bridget, milliner, Catlin & Gardner, 46 W. Wash.
 Cooney Dennis, lab. r. 27 N. East
 Cooney Dennis, moulder, Sinker & Co.
 Cooney John C. bar keeper, R. Bailey, bds. 284 W. Wash.
 Cooney Patrick, boiler mkr. Sinker & Co.

The Burdett Organ

Approaches the nearest perfection of

ANY REED INSTRUMENT.

BUTTERFIELD & Co., Agents.

Coons Frank, retail grocer, N. J. r. 21 E. Lockerbie
 Coons John W. deputy clerk Marion county, r. 21 Lockerbie
 Coons William J. deputy clerk, r. 21 E. Lockerbie
 Cooper Armstead, (col'd) lab. r. W. Ga. nr. cor. Mo.
 Cooper Francis, lab. L. F. Lanning & Co. r. op. Underhill's mill S. of city
 Cooper Franklin, tanner, r. Wis.
 Cooper Hamilton, tailor, Glaser, Mitchell & Co. r. 260 W. St. Clair
 Cooper Jane, wid. Hamilton, r. 260 W. St. Clair
 Cooper John, machinist, Eagle Machine Shop, r. 257 E. McCarty
 Cooper John J. farmer, r. 422 N. Ill.
 Cooper L. Mrs. dress mkr. 288 E. Mich. r. same
 Cooper Olive, bds. 19 Hasbrook
 Cooper William, bds Snelson House
 Cooper William H. M. student BRYANT, STRATTON & Co.'s COMMERCIAL AND BUSINESS COLLEGE, Blackford's Block
 Cooper William H. clk. W. P. & E. P. Gallup 74 W. Wash.
 Coors Augustus F. (Dawson & Coors) r. 21 Lockerbie
 Copeland Bradford J. clk. J. W. Copeland, bds. 372 N. Meridian
 Copeland James H. hack driver, bds. 24 Elm
 COPELAND JOSHUA W. milliner and millinery goods, S E. Wash. and 39 S. Meridian, r. 372 N. Meridian
 Copeland William J. clk. Fanght, Taylor & Co. bds. Pyle House
 Cople Simpson, student N. W. C. University
 COQUILLARD ALEXIS T. bds. Bates House
 Corault E. J. student BRYANT, STRATTON & Co.'s COMMERCIAL AND BUSINESS COLLEGE, Blackford's Block
 Corbaley William H. city carrier Gazette, r. 15 Fayette
 Corbet Kate, domestic, r. Institute for Blind
 Corcoran James, lab. r. McCarty nr. Madison av.
 Corliss Corydon T. physician, 72 E. Market, r. 153 N. Pennsylvania
 Corn Martin, carrier, J. K. Sharpe

Cornelius Cassius C. plasterer, r. 252 S. Ala.
 Cornelius Edward, bds. 252 S. Ala.
 Cornelius Edward G. (Tousey, Byram & Co.) r. 429 N. Pennsylvania
 Cornelius P. W. painter, bds. California House
 Cornelius Wilbur F. painter, r. 85 Bradshaw
 Cornig Ann, servant, 260 W. Wash.
 Carnish Thomas, (col'd) bar keeper, r. Pearl bet. N. Tenn. and N. Miss.
 Cornly Willis (col'd) window cleaner, Bates House
 Corridan Thomas, r. 352 S. West
 Corridan Lawrence, r. 354 S. West
 Corridan Philip, lab. r. 352 S. West
 Corrts Cornelius, lab. r. 223 S. West
 Corsey A. M. student at GREGORY'S NATIONAL BUSINESS COLLEGE OF TRADE, 24¹/₂ E. Wash.
 Corson Henry L. brakeman, C. & I. C. R. R. bds 58 Benton.
 Corwin John E. (Hume, Adams & Co.) r. 26 W Wash.
 Cosby Oliver L. book-agt. Cosby & Co. bds. Snelson House
 Cosey Michael, lab. r. 255 S. Penn.
 Cosgrove Michael, lab. Indianapolis Rolling Mill Co.
 Cosgrove Patrick, boiler mkr. Sinker & Co.
 Cosgrove Rosanna Mrs. wid. Dominick, r. 356 S. Tenn.
 Cosler David W. carpenter, Neeman & Stelhorn, r. 236 N. Winston
 Costello John, shoe mkr. r. 67 South
 Costello John J. iron finisher, r. 276 W. Md.
 Coster Chas. eng. r. nr. Arsenal
 Costigan Frank J. clk. Fr't Office, B. R. R. Co. bds. Oriental House
 Costigan Theodore J. book keeper, Mrs. Delia Lintz, bds. Oriental House
 Costlin M. H. student, GREGORY'S NATIONAL BUSINESS COLLEGE OF TRADE, 24¹/₂ E. Wash.
 Coston Maria, wid. Henry, r. 265 E. St. Clair
 Cotes Sarah M. wid. Isaac, r. 172 W. Mich.
 Cotter John, r. 173 N. Winston
 Cottiman Wm. varnisher, r. 247 N. Liberty
 Cottingham Sidney D. (Hyde & Cottingham,) r. 336 N. Noble
 Cottle C. copyist, Indiana Ins. Co. r. 101 W. Wash.
 Cottle Kimball H. clk. Ind. Fire Ins. Co. bds. 70 E. Market
 Cottman David F. student, N. W. C. University
 Cotton ——— machine hand, Warren Tates Factory

Blank Books for Merchants, at Shurtleff & Macauley's,

- Cotton Francis M. carpenter, r. 15 Arch
- Cottrell M. Minerva. r. 298 W. Market
- Cottrell Thomas. (Cottrell & Knight.) r. 102 S. N. J.
- COTTRELL & KNIGHT, [Thomas Cottrell & John Knight,] tanners stock, wholesale, 108 S. Del.
- Coughlen Frank, clk. Merritt & Coughlen. r. 282 W. N. Y.
- Coughlen Wm. [Merritt & Coughlen.] r. 282 W. N. Y.
- COULON CHARLES. Justice of the Peace, r. E. of city, nr. U. S. Arsenal
- Coulon Charles G. salesman, Frederick Theobald. r. Arsenal lane
- Coulter Aerhey, r. 394 S. Del.
- Coulter James. (Coulter & White) r. 216 E. South
- Coulter John, lab. r. 345 S. Meridian
- Coulter John, straightener, Indianapolis Rolling Mill Company
- COULTER & WHITE. (James Coulter and Charles H. White.) 82 E. Market, plumbers and fitters
- Council John F. (W. R. Hogshire & Co.) r. 39 W. Md.
- County Sheriff's Office, Court House Square
- County Jail, Court House Square
- Courman Cornelius, lab. r. 130 Meek
- Court House, ns. Washington bet. Del. and Ala.
- Courtney William, hack driver r. 315 N. Blake
- Cousins William, (col'd) plasterer, r. 181 2nd
- Covault Erastus J. salesman, Talbott, Rickard & Co.) bds. Sherman House
- Cover Mary Jane, feeder, Journal Office
- Coverdill James N. teamster, r. 149 S. East
- Covert William T. last mkr. r. 426 S. Ill.
- Covington Susan, wid. William, r. 240 W. Market
- Covour Catharine, wid. Daniel, r. 111 S. Noble
- Cown Alexander, r. 300 E. St. Clair
- Cown Harriet Mrs. wid. William r. 23 Willard
- Cowen John, paper hanger, r. S. Tenn. nr. R. R.
- Cox Abram, cook, r. 247 N. Tenn.
- Cox Albert, produce dealer, 62 N. Penn. r. E. St. Clair bet N. Del. and N. Ala.
- Cox Albert G. clk. L. W. Hasselman & Watson, bds. 69 S. Meridian
- Cox Albert W. provisions, r. 134 E. St. Joseph
- Cox Amy, wid. David, r. 18 Chatham
- Cox Andrew J. (Cox, Pentecost & Campbell.) r. 351 N. Ala. ne. cor. Walnut
- Cox Augustus C. brakeman Jeffersonville R. R. r. 18 Chatham
- Cox Buchanan, dealer in patent rights, r. 212 E. McCarty
- COX CHARLES, stoves and hollow-ware. 76 W. Wash. Foundry, S. Del. r. 71 S. Meridian
- Cox Charles H. book keeper, Charles Cox, r. 71 S. Meridian
- Cox Edwin, asst. finisher, Merritt & Coughlen, r. — W. Indianapolis
- Cox Henry C. carpenter, r. 224 W. Wash.
- Cox Jacob, portrait painter, room 5 Ray's Block, r. 69 S. Meridian
- Cox John, sheet iron worker, Sinkers & Co.
- Cox J. R. S. law student, with John Coburn, 5 Vinton's Block op. P. O.
- Cox Milton. (Landers & Co.) bds. Oriental House
- Cox Morgan, salesman, Landers & Co. bds. Oriental House
- COX, PENTECOST & CAMPBELL, (Andrew J. Cox, Mahlen B. Pentecost and John Campbell) ladies' and gents' furnishing and fancy goods, 29 E. Wash.
- Cox Sophia, wid. Nathaniel, bds. 252 W. Market cor. West
- Cox Thomas, boiler mkr. bds. Ill. cor. Bluff rd.
- Cox William, boiler mkr. bds. Ill. cor. Bluff rd.
- Cox William, druggist, 18 E. Wash. bds. 69 S. Meridian
- Cox William, painter, Ryan & Cook. bds. 225 E. Wash.
- Cox William A. shoe mkr. A. Lintz. r. 342 N. West
- Cox William M. boiler mkr. B. F. Haugh & Co. bds. ws. S. Ill. nr. creek
- Cox William C. (Tomlinson & Cox) bds. 69 S. Meridian
- Coyner John V. student N. W. C. University
- Coyner Martin L. street contractor, r. 449 E. St. Clair
- Cozad J. L. supt. Bellefontaine R. W. bds. 197 N. Del.
- Crabb James W. farmer, r. Nat'l rd. W. Indianapolis
- Craft A. G. wid. William E. r. 496 N. Tenn.
- Craft [redacted] makesman. L. & C. R. R. bds. [redacted]
- Craft Frost, [redacted] r. 496 N. Tenn.
- Craft Henry, lab. [redacted] 499 Roset
- Craft Hiram J. deputy city treas. bds. Pyle House

CYCLOID PIANOS

ARE ELEGANT IN DESIGN,
AND HOLD TIME REMARKABLY.

BUTTERFIELD & Co., Agts.

Craft John P. book keeper, Br'ch Bank of the State of Indiana, of Indianapolis r. 496 N. Tenn.
 Craft Richard, machinist. Sinker & Co.
 Craft Richard P. machinist, r. 496 N. Tenn.
 Craft Smith. (Van Blaricum & Craft) r. 286 Ind. av.
 Craft Werner P. student, r. 496 N. Tenn.
 Craft William H. (Craft & Phipps) r. 163 N. Ala.
 CRAFT & PHIPPS. [William H. Craft and Edwin R. Phipps] jewelers, 2 Odd Fellows' Hall
 Crafton A. R. student BRYANT, STRATTON & Co.'s COMMERCIAL AND BUSINESS COLLEGE, Blackford's Block
 Crafton P. H. student BRYANT, STRATTON & Co.'s COMMERCIAL AND BUSINESS COLLEGE, Blackford's Block
 Craig Alexander, clk. Alford, Talbot & Co. r. cor. S. Ill. bet. 1st and 2d
 Craig David P. carpenter and joiner, r. 194 N. Noble
 Craig Mary A. Miss, r. 124 S. Meridian
 Craig Polly Mrs. wid. Philip, r. 124 S. Meridian
 Craig Wm. R. book keeper, Alford, Talbot & Co. r. 66 Fletcher av.
 Craighead Miss, 436 N. Meridian
 Craighead Robert, student Oxford Ohio College, r. 30 W. Md.
 Crain John L. saddler with Reyer & Thoms, bds. Pyle House
 Crain Sylvester, expressman, r. 321 E. North
 Crall Le Roy, actor, Metropolitan Theatre
 Crall Leroy, student at GREGORY'S NATIONAL BUSINESS COLLEGE OF TRADE, 24½ E. Wash.
 Cramer Andrew, shoe mkr. r. 199 N. Liberty
 Cran R. S. student at GREGORY'S NATIONAL BUSINESS COLLEGE OF TRADE, 24½ E. Wash.
 Crane Daniel, lab. r. 230 E. av.
 Crane Dennis, port. Sherman House, r. 6 Henry
 Crane Frank, (J. D. Crane & Sons) bds. 149 W. South

Crane George W. blacksmith, Case, Marsh & Wiggins, r. 230 Ind. av. cor. West
 Crane James D. (J. D. Crane & Sons) r. 149 W. South
 Crane J. D. & Sons, (James D. Frank and Leonard Crane) photograph gallery, 17 and 19 W. Wash.
 Crane John, lab. Indianapolis Rolling Mill Co.
 Crane Leonard, (J. D. Crane & Sons) bds. 149 W. South
 Crane Peter, engineer, Bellefontaine R. R. r. terminus Mass. av.
 CRAPO ROLAND P. importer, mfr. and whol. dealer in rosewood and gilt moulding, oval frames, photograph and ambrotype stock, 46 N. Penn. op. P. O. r. same
 Crarin M. lab. r. Ga. bet. Penn. and Del.
 Craven John, Rolling Mill, r. Greer, nr. Rolling Mill
 Craven John, bds. Bates House
 Craven W. B. student at GREGORY'S NATIONAL BUSINESS COLLEGE OF TRADE, 24½ E. Wash.
 Cravens J. F. asst. physician, Insane Hospital, W. of city
 Cravins John, lab. Indianapolis Rolling Mill Co.
 Cravins Wm. lab. Indianapolis Rolling Mill Co.
 Crawford E. moulder, D. Root & Co.'s machine works, r. 19 School
 Crawford George, bds. Snelson House
 Crawford George, (col'd) asst. cook, Snelson House
 Crawley James, hostler, Street R. W. stables, bds. California House
 Crawley Thomas, piler, Indianapolis Rolling Mill Co.
 Crawmer Philip, dyer and draper, bds. California House
 Crebley A. H. student at GREGORY'S NATIONAL BUSINESS COLLEGE OF TRADE, 24½ E. Wash.
 Cregar Henry, currier, r. 331 E. Ga.
 Creghan Patrick, lab. r. 280 S. Mo.
 Cress John B. [V. B. Cress & Son.] r. 289 Va. av.
 Cress Valentine B. [V. B. Cress & Son.] r. 289 Va. av.
 Cress V. B. & Son, [Valentine B. Cress & John B. Cress,] grocers, 285 Va. av.
 Crinneman Fred, wks. C. & I. C. R. R. freight depot
 Crisler Joseph B. student at BRYANT, STRATTON & Co.'s COMMERCIAL AND BUSINESS COLLEGE, Blackford's Block
 Christie Israel, [col'd] lab. r. 29 Harris se. City Hospital
 Crocket Chas. conductor, C. & I. C. R. R. bds. 58 Benton

Bankers' Books made to order by Shurtleff & Macauley,;

Croghan Henry, [col'd] porter, mess.
Fletcher's Bank, r. E. end of Elm
Cronan James, lab. Rolling Mill, bds.
30 Willard
Cronan Patrick, hostler, Hugh Delzell,
bds. Pyle House
Cronan Timothy, lab. r. rear 65 S. Me-
ridian
Crone Henry, [col'd] S. A. Fletcher's
Bank, r. 181 Elm
Crone Jacob, driver, J. P. Meikel, r.
215 W. Md.
Crone Wm. lab. J. P. Meikel, bds. 213
W. Md.
Cronin Daniel, lab. T. H. & I. R. R.
bds. Meridian bet. Md. and Ga.
Cronin John, lab. T. H. & I. R. R. r. 85
W. McCarty
Cronin Michael, lab. T. H. & I. R. R.
bds. Mo. near Rolling Mill
Cronin Timothy, lab. T. H. & I. R. R.
r. Meridian bet. Ga. and Md.
Cronkrite Chas. expressman, r. 219
Coburn
Cronnay John, lab. r. 85 W. McCarty
Crock Jane, milliner, 24 Ind. av.
Crooker Lou M. grocer, 76 Mass. av.
174 W. Ohio
Cropper Edward, carpenter, r. 78 Fay-
ette
Cropper Jonathan, teamster, r. 74 Fay-
ette
Cropper Samuel, carpenter, 465 N.
East
Cropper Simpson, carpenter, bds. 74
Fayette
Cropsey James E. piano builder, r. 359
W. Ala.
Cropsey Mary Miss, teacher, 1st Ward
Public School, r. 359 N. Ala.
Crosby John, steward, Am'can House,
r. 192 Va. av.
Crosby Mary Mrs. wid. John, r. 406 S.
West
Crosby Michael, clk. bds. 235 S. Del.
Crosgrobe Michael, lab. r. 273 S. Tenn.
Crosman Levi W. teacher, bds. 381 N.
Del.
Cross James R. carpenter, r. 339 W.
Md. cor. Helen
Crossland Jacob A. (Crossland, Ma-
guire & Co.) r. 394 N. Ill.
Crosson John D. (col'd) cook. r. S. Mo.
nr. Md.
CROSSLAND, MAGUIRE & CO. (Ja-
cob A. Crossland, Douglass Ma-
guire, Samuel C. Hanna, and John
M. Caldwell) whol. grocers, cor.
Meridian
Crouch George, plasterer, r. 333 W.
Md.
Crouch George, horse dealer, r. 33 W.
St. Clair
Crouch John D. cooper, bds. 272 W.
Md.

ADAM HELM,
Carpenter and Builder,
296 North Liberty St.,
INDIANAPOLIS, INDIANA.

Crouch John H. plasterer, r. 42 Helen
Crouch John P. teamster, r. 384 W.
North
Crowley Daniel, lab. r. 343 S. Del.
Crowley Isaac, lab. r. 345 S. Meridian
Crowley William, night watchman, I.
& C. frt. depot, r. 736 N. Mo.
Crowley Timothy, teamster, r. 40 Eliz-
abeth
Croxtton Isaac T. carriage trimmer, r.
22 Fletcher av.
Crozier George, r. 350 N. Meridian
Crozier John Rev. pastor Reformed
Pres. Church, r. 117 Mass. av.
Cruikshank Robert, bridge builder, bds.
126 Ind. av.
Crull David, carpenter, r. 22 Gregg
Crull Jacob, horse dealer, r. 411 N.
Miss.
Crull Theodore H. clk. Merer & Buseh-
mann, r. 22 Gregg
Crum John, gardener, r. 228 E. La.
Crutehfield Nancy, wid. Wesley, r. 748
N. Ill.
Crystal Palace Saloon, 44 W. Wash.
Cscheeh Frederick, carpenter, r. 90
Union
Culley Daniel, dealer in patent rights,
r. 486 N. Penn.
Culley David V. r. 19 E. Ohio
Culley William, engineer, bds. 71 Nor-
wood
Cully David T. clk. Thompson & Co.
r. 34 N. Ill.
Cullum Eberle, printer, W. & J. Bra-
den, r. 126 W. Vermont
Culver Elihu, clk. D. D. Elliott, r. 56
W. N. Y.
Cumerford Martin V. B. clk. bds. 555
N. Ill.
Cumming Emery, Supt. Merchant's
Despatch Fast Freight Line, 19
Va. av.
Cummings James, pump mkr. 230 S.
Penn.
Cummings Orlando L. student at BRY-
ANT, STRATTON & CO'S, COMMER-
CIAL AND BUSINESS COLLEGE,
Blackford's Block
Cummings Thomas, machinist bds. 279
S. Tenn.
Cumrhine William, lab. bds. Mich. rd.
Cunringham John, soldier U. S. arse-
nal
Cunringham C. bds. Collins House

AGENTS WANTED

In every County in the State to Sell

THE BURDETT ORGAN.

APPLY TO

J. A. BUTTERFIELD & CO.

Cunningham Ellen, servant, H. Stacy, S. Del. op. Cincinnati Depot
 Cunningham Frank, Herald Office 16 1/2 E. Wash. bds. Governor's old residence
 Cunningham Frederick, eating house, 59 N. Ill. r. same
 Cunningham James B. civil engineer, r. 420 N. Penn.
 Cunningham John, carpenter, works Andrew F. Raferd
 Cunningham John, lab. D. Root & Co's machine works
 Cunningham John, U. S. A. r. nr. arsenal
 Cunningham Patrick, lab. Indianapolis Rolling Mill Company
 Curley John, lab. D. Root & Co's machine works
 Curley John, lab. r. Stevens nr. Va. av.
 Curran Bridget, wid. John, r. 354 N. Winston
 Curran David, printer, Journal Office, bds. 56 Huron
 Curran Mary, r. 56 Huron
 Curran Michael, lab. r. 499 E. Ga.
 Curran Michael, stone cutter arsenal, r. Mich. rd.
 Curran Patrick, painter, r. 56 Huron
 Curran Patrick, lab. r. 56 Huron
 Curran Thomas, lab. r. 56 Huron
 Currans Hannah, washer, Bates House
 Currans Margaret, wid. Henry, washer woman, E. George bet. S. Liberty and S. Noble
 Currans Mary, washer, Bates House
 Curren Michael, lab. arsenal, r. E. Ga. nr. cor. Bates
 Currie Mary P. wid. William, r. on Penn. 3d house N. 1st
 Currlen Frederick, cabinet mkr. Phillip Dohn, r. 218 Union
 Curry-Hamilton, [col'd] lab. r. 588 N. Miss.
 Curry Mary, wid. Thomas, r. 83 S. West
 Curry Richard, barber, r. 269 N. Blake
 Curry Robert Capt. supt. labs. arsenal, r. Fletcher Pike N. arsn'l bldg.
 Curtis Andrew, r. 27 Ft. Wayne av.
 Curtis Casper, photographer, r. 163 Stevens
 Curtis C. F. boot free mkr. Young, Kemper & Co. 262 S. Ill.
 Curtis Charles, bds. 39 Va. av.

Curtis Joseph, [col'd] whitewasher, r. 203 W. North
 Curtis Robert M. [Curtis & Bright] bds. Sherman House
CURTIS & BRIGHT, [Robt. M. Curtis and John D. Bright] Sherman House saloon
 Curtiss Charles E. engineer, Wm. Henderson, bds. Va. av. nr. cor. E. Md.
 Curzon Joseph, architect, Circlese. cor. Meridian r. 376 N. Ill.
 Cussen Garrett, notions, 158 Ind. av. r. same
 Cusick John, retail grocer, r. 75 S. West
 Cutsinger Charles, r. Bluff rd. nr. Morris
 Cutsinger John, brakeman, I. M. & J. R. R. r. Bluff rd. nr. Morris
 Cwick William, tailor, r. 222 N. East
 Cyphers Philip C. conductor St. R. W. bds. Macy House

DABBS WALTER G. manufacturer and dealer in ambrotype and photographic materials, 21 and 23 Circle, r. 134 N. Penn. sw. e. N. Y.
 Daey Patrick, lab. Indianapolis Rolling Mill Co.
 Dade Townsend, [col'd] lab. r. 203 W. North
 Daerffel Herman, bar keeper, r. 183 S. Ill.
 Daerr Phillip, hod carrier, r. 250 E. Mich.
 Daggett Wm. [Daggett & Co.] r. 280 N. N. J.
DAGGETT & CO. [William Daggett & Geo. C. Webster,] manufs. confee'y and dealers in teas, fireworks, fruits, etc., 32 S. Meridian
 Daghish John, salesman, L. H. Tyler & Co. r. 516 N. Miss.
 Dailey Bridget, pantry girl, Palmer House
 Dailey Elisha, bds. 68 W. South
DAILEY JENNIE, boarding, r. 36 S. N. J.
 Dailey Owen B. machinist, C. & I. C. R. R. bds. 58 Benton
DAILY EVENING GAZETTE, 25 and 27 S. Meridian, up stairs
 Daily Harry, [Daily, Senour & Co.] r. 404 N. Del.
DAILY, SENOUR & CO. [Henry Daily, James F. Senour & William Hasson,] Wholesale Druggists, 3 Morrison's Block
DAILY TELEGRAPH, 17 W. Md.
 Daily Thos. conductor, J. R. R. bds. Sherman House
 Dain Providence, wid. Thomas, 411 E. St. Mary

Dain Robert C. paper hanger, bds. 402 N. East
 Dain Thomas Jr., pump mkr. bds. 114 E. St. Mary
 Daine Frank, lab. bds. 57 E. South
 Dale David P. lab. bds. 69 W. Market
 Dale John, lab. 327 W. Market
 Dale William H. painter, bds. 220 S. Ill.
 Dales Wm. lab. Osgood, Smith & Co's hub factory, 330 S. Ill.
 Daley Michael, lab. r. 67 South
 Daley Timothy, stone cutter, Goddard & Sons, bds. S. Miss. e. Wash.
 Dalgam John Q. student at GREGORY'S NATIONAL BUSINESS COLLEGE OF TRADE, 24 1/2 E. Wash.
 Dall Peter, lab. Sinker & Co. r. 131 E. McCarty
 Dallas William, helper. Wm. Kellogg, r. Ind. av.
 Dallert Charles, upholsterer, bds. 65 S. East
 Dalton Geo. carriage painter, G. Love, 421 E. Ga.
 Dalton George W. carriage painter, George Lowe, r. 421 E. Ga.
 Dalton Michael, lab. T. H. & I. R. R. bds. Mo. bet. McCarty and Garden
 Dalton Thomas, lab. Sinker & Co.
 Daly Eugene, lab. r. 246 S. West
 Daly Thomas, lab. r. 21 Peru
 Daly Timothy, stone cutter, bds. 14 S. Miss.
 Daly William, r. 343 Winston
 Dame Jason, [Jason Dame & Co.] r. 287 S. N. J.
 DAME JASON & CO. [Jason Dame and B. O. Carpenter] marble works, 69 E. Wash.
 Damm Frank, pattern maker, D. Root & Co.'s machine works
 Dammeier Charles, [Cook & Dammeier] 249 E. Wash.
 Dammeyer Christ. boarding house, 215 S. Ill.
 Dane Thomas, [Dane & Drake] r. 114 W. St. Mary
 DANE & DRAKE, [Thomas Dane and William Drake] pump mkr. 57 Mass. av.
 Danforth Albert J. r. 432 N. Penn.
 Daniel ———, machinist, bds. 169 S. Tenn.
 Daniels Chas. bar tender, W. Selking, bds. 235 E. Vt.
 Daniels Lewis H. carpenter, rear 129 S. N. J. r. S. East, near McCarty
 Daniels Samuel, watchman Central depot, r. 109 S. N. J.
 Daniels Samuel P. tailor, r. 109 S. N. J.
 Danielson Morton, lab. Indianapolis Rolling Mill Co.
 Danmeyer Frederick, drayman, r. 266 E. Ohio
 Dannenberg Wm. F. lab. r. 719 N. Miss.

Danner Mahala Mrs. wid. Andrew, r. 25 Decotah
 Darby John, clk. r. 291 S. N. J.
 Darby John, grocer, r. 293 S. N. J.
 Dare George, lab. r. 82 Gordon
 Dargen John, lab. r. 37 Dougherty
 Dargin Michael, lab. Warren Tate's Factory
 Dark Charles E. messenger, 49 E. Wash. r. Walnut, se. cor. Tenn.
 Darnall William Col. carpenter and builder, r. 342 E. N. Y.
 Darnell Calvin F. carpenter, r. 738 N. s. Ill.
 Darr Wm. machinist, Eagle Machine Works
 Darrow Benjamin C. salesman, Burton & Davis, r. 246 N. Ill.
 Darrow George, [Darrow & Hinesley] 67 Mass. av.
 Darrow James R. r. 364 N. N. J.
 Darrow Milton W. printer, Journal office, r. 364 N. N. J.
 Darrow & Hinesley, [George Darrow and Andrew J. Hinesley] grocers, 67 Mass. av.
 Dary John, porter, E. B. Alvord & Co. r. S. Ill. nr. cor. South
 Dasey Patrick, lab. r. 273 S. Penn
 Dashiells Benjamin, harness mkr. J. C. Hereth & Bro. r. 83 N. Penn.
 Dater William, drayman, r. Mich. rd.
 Daubenspeck Nelson, miller, r. 139 N. Del.
 Daugety James, bds. Collins House
 Daugherty E. C. Miss, [Walker & Daugherty] r. 284 N. N. J.
 Daugherty John, [Daugherty & Baker] r. 226 E. South
 Daugherty Lucy, wid. William, bds. 160 Va. av.
 Daumont Henry, [H. Daumont & Co.] r. 439 N. Penn.
 DAUMONT & CO. [Henry Daumont and William Wheatly] dealers in clocks, &c. 88 E. Wash.
 Daumont Peter A. jewelry, watches and clocks, 23 S. Meridian, r. same
 Daven Catharine, wid. Peter, r. 68 Elm
 Davenback Jacob, carpenter, r. 222 P. R. R.
 Davenport Daniel, [col'd] engineer, Sherman House, bds. same
 Davenport John, engineer, r. 23 James nr. Ind. av.
 Davenport Thomas, saw mkr. Atkins, r. 246 S. Mo.
 Davenport William, feeder, W. & J. Braden, 24 W. Wash.
 David Ann Mrs. wid. William M. r. 271 E. Market
 David R. J. clk. W. & H. Glenn, bds. 80 N. Miss.
 David Thomas, butcher, r. 210 Union
 David William, farmer, r. 723 N. Ill.

STRINGS,

20 per cent. Lower than any
other House.

DEALERS SEND FOR SAMPLES TO

J. A. BUTTERFIELD & CO.,
22 West Washington Street.

Davidson Charles B. Rev. bds. 84 S. Ill.
Davidson G. clk. W. & H. Glenn, bds.
166 E. Market
Davidson George, carpenter, r. 188
Dougherty
Davidson James, printer, bds. Macy
House
Davidson James F. mailing clk. Jour-
nal office, r. 170 N. Davidson
Davidson John, collector, Indianapolis
Journal, r. 170 N. Davidson
Davies John, artist, Thomas J. Davies, r.
150 W. N. Y.
Davies Thomas J. photograph gallery,
Ray's Block, r. 150 W. N. Y.
Davis. — driver Citizens Street R. W.
Davis Abel E. (Baxter & Davis.) r. 323
N. West
Davis A. B. student at GREGORY'S NA-
TIONAL BUSINESS COLLEGE OF
TRADE, 24½ E. Wash.
Davis Allen, switchman Jeffersonville
R. R. r. Mich. rd. nr. city limits
Davis Amos, (col'd) r. 747 N. Tenn.
Davis Andrew J. Secretary American
Horse Insurance and Detective
Company, r. 76 N. Noble
Davis Andrew W. clk. Connelly,
Wiles & Co. bds. Oriental House
Davis Benjamin, (Mann & Davis) r.
249 E. La.
Davis Charles, bds. Collins House
Davis Charles, butcher, r. 129 N. Penn.
Davis Charles, shoe mkr. works C.
Friedgen
Davis Charles B. insurance agt. r. 139
Ind. av.
Davis Charles S. butcher, r. — N.
Penn.
Davis Clay, machinist, Sinker & Co.
bds. 178 N. N. J.
Davis David, Asst. Justice U. S. Su-
preme Court, P. O. building, r.
Bloomington, Ill.
Davis E. R. receiver Citizens Street R.
W. r. 134 S. Ill.
Davis Edward, butcher, r. 129 N. Penn.
Davis Edward, constable, r. north end
Ill.
Davis Edward B. book keeper, Citizens
Street R. W. bds. Sheridan House
Davis Edward W. butcher, r. — N.
Penn.
DAVIS EDWIN A. lawyer, 3 Talbott
& New's Block, bds. Bates House

Davis Edwin B. book keeper, City R.
W. office, bds. Sheridan House
Davis Emma, milliner and dress mkr.
r. 115 N. Tenn.
Davis Ernest G. engineer, r. 139 Ind. av.
DAVIS F. A. W. (Indiana Banking
Co.) r. sw. cor. N. J. and Merrill
Davis Fleming, boiler maker, Wash-
ington Foundry, r. 118 Forest av.
Davis George, boots and shoes, r. Cal-
bet. N. Y. and Vt.
Davis George, (Burton & Davis,) bds.
cor. N. Y. and West
Davis Gilbert W. clk. J. W. Smith, 76
N. N. J.
Davis Holden, r. 380 N. Del.
Davis Harvey D. meat market, r. Penn.
nr. Ohio
Davis Isaac, (col'd) waiter, Bates House
DAVIS ISAAC, hats, caps and furs, re-
tail 11 W. Wash. r. N. Ill.
Davis J. A. bds. Bates House
Davis Jacob, carpenter, r. James bet.
Ind. av. and St. Clair
Davis James (col'd) lab. Cahall's to-
bacco factory, r. 1 sq. S. of Indi-
anapolis Rolling Mill
Davis James E. shoe store, 245 E. Wash.
r. 299 N. Liberty
Davis John, photographer, r. 150 W.
N. Y.
Davis John H. shoemkr. bds. 299 N.
Liberty
Davis John L. pump mkr. shop cor.
Ky. av. and Tenn. r. 203 W. Mc-
Carty
Davis John M. engineer, r. 142 E. Md.
Davis Jonathan, switchman, Union De-
pot
DAVIS JOSEPH W. brass foundry,
steam and gas fitting 110 S. Del.
r. 221 N. Tenn.
Davis Joshua, carpenter, r. 181 Meek
Davis Lee (col'd) lab. r. 225 N. Tenn.
Davis Levi L. butcher, r. 129 N. Penn.
Davis Louis (col'd) lab. r. Camp Car-
rington, N. of Sixth
Davis Maria M. wid. r. 8 N. Liberty
Davis Mary E. wid Homer, dressmkr.
115 N. Tenn.
Davis Milton, carpenter, r. 45 E. Mc-
Carty
Davis Monroe (col'd) blacksmith, r. 257
N. West
Davis Morris H. machinist, r. 139 Ind.
av.
Davis Nancy, dress mkr. wid James, r.
16 S. Penn.
Davis Nathaniel, blacksmith, C. W.
Barton, r. 228 First
Davis O. C. bds. Macy House
DAVIS PHANNEL L. architect and
master mechanic U. S. Arsenal,
arsenal buildings, terminus of E.
Mich.

- Davis Richard A. driver street cars. r. 184 N. N. J.
- Davis Robert, engineer, E. C. Atkins, r. 75 E. McCarty
- Davis Robert F. saw grinder, r. 77 E. McCarty
- Davis Samuel, well digger, r. E. La. nr. S. Noble
- Davis Samuel A. pump mkr. r. 330 E. La.
- Davis Sarah Mrs. wid. Ovid, r. 203 W. McCarty
- Davis Thomas J. photographer, r. 150 W. N. Y.
- Davis Thomas K. shoemkr. J. E. Davis, bds. 299 N. Liberty
- Davis William, student BRYANT, STRATTON & CO.'S COMMERCIAL AND BUSINESS COLLEGE, Blackford's Block
- Davis Wells W. engineer, C. & I. C. R. R. r. 75 Davidson
- Davis Wesley, carriage trimmer, B. C. Shaws, r. nr Camp Morton, on N. Ill.
- Davis Wm. E. brick layer, r. 122 Davidson
- Davis Wm. H. carpenter, Arsenal r. 361 Mass. av.
- Davis Wm. H. pump mkr. 133 N. Tenn. r. ns. 1st bet. Miss. and Tenn.
- Davis Wm. M. [Jones, Davis & Co.] r. 430 N. N. J.
- Davison James, printer, Herald office, bds. Macy House
- Davy John, porter, bds. 215 S. Ill.
- Dawe Stephen, (col'd) lab. r. N. Howard bet. 2d and 3d
- Dawson Byron, (Dawson & Coors,) bds. 377 N. East
- Dawson Geo. finisher. r. 43 Forest av.
- Dawson James, apprentice, D. Root & Co. machine works
- Dawson Louisa, wid. Daniel r. 115 Forest av.
- Dawson Riley, carpenter, r. 369 N. Ala.
- Dawson Thomas, watchman, Indianapolis Agricultural Works, Tenn. bet. La. & South
- Dawson Thomas B. watchman, r. 161 Maple
- Dawson Timothy, r. 178 N. Miss.
- Dawson Timothy, saloon keeper, bds. 70 E. Market
- Dawson William, driver, Wm. Henderson, r. N. Del. c. Mass. av.
- DAWSON & COORS. (Byron Dawson & Aug. F. Coors,) grocers, 399 N. N. J.
- Day Catharine, wid. David, r. 344 N. Blake
- Day Elisha M. lab. r. Centre nr. Blake
- Day Georgia L. clk. Singer's S. M. Co. r. 73 N. Ill.
- Day Henry Rev. D.D. pastor First Bap. Church, r. 122 N. Penn.
- Day Jeremiah L. r. 270 N. Peru
- Day John W. (col'd) teamster, Elizabeth, se. City Hospital
- Day Leroy, mail agt. J. & I. R. R. bds. 84 Mass. av.
- Day Martha M. Mrs. dress mkr. 270 N. Peru, r. same
- Day Wm. W. butcher, r. 438 E. St. Clair
- Deaf and Dumb Asylum, E. Wash. outside of corporation
- Deal T. J. 79 E. Market
- Dean Charles, bricklayer, bds. 41 Bluff rd.
- Dean Chas. H. foreman, foundry of Indianapolis Agricultural Works, r. 154 S. Noble.
- Dean Harrison, (col'd) lab. r. 91 Hosbrook
- Dean John H. moulder, Indianapolis Agricultural Works, bds. 154 S. Noble
- Dean Kate, laundress, Palmer House
- Dean King, (col'd) lab. r. 642 N. Miss.
- Dean Lurene, (col'd) wid. Isaac, bds. L. R. R. bet. 1st and 2d
- Dean Phelan, (col'd) lab. r. Elm nr. Pine
- Deane Thomas, printer, Ben Franklin Printing House, bds. 108 S. Noble
- Dearinger Simeon, plasterer, r. 287 E. Ga.
- Deaver Charles, driver, Merchants' Union Express Co. r. 42 E. Wash.
- Deaver George, clk. I. C. freight depot, r. 14 E. Mich.
- Decher John, lab. r. Ala. cor. St. Marys
- Dechler Joseph, saloon keeper, r. 26 Cherry
- Deckart William, butcher, 198 N. Miss. r. same
- Decker Conrad, blacksmith, r. 267 N. Davidson
- Deekonbrock Christ, blacksmith, r. 36 S. Ala.
- Dedert Charles, (Henry Hensler & Co.) r. Mass. av. and St. Clair
- Deere John, r. 584 E. St. Clair
- Deery Bridget, wid. Edward, r. Jackson bet. Cherry and Christian av.
- Deery John, city expressman, r. Jackson bet. Cherry and Christian av.
- Defaulx Louis, r. 259 N. Liberty
- Deforest Daniel, lab. r. 3d bet. Howard and Canal
- Degnan Alexander, brick layer, r. 24 W. Ga.
- Dehart Austin, teamster, r. 27 Fayette
- De Hart T. jeweler, 140 S. Ill. r. same
- De Haven Andrew J. paper hanger, Hume, Adams & Co. r. 218 W. Ga.
- Delme Charles, (Delme & Fant) bds. East Street House

MUSICAL INSTRUMENTS, STRINGS & MUSIC,

—AT—

J. A. BUTTERFIELD & CO.'S
22 WEST WASHINGTON ST.

Delme William, drayman, r. 215 N. Davidson

Delme & Faut, (Charles Delme and Frederick Faut) flour, feed and grain, 318 E. Wash.

Delorky William, lab. C. & I. C. R. R. freight depot

Deis Jacob, baker, Fred Bollmann, bds. 107 E. Wash.

Deitch Joseph (J. & J. L. Deitch) r. 85 N. Ala.

Deitch Joseph L. (J. & J. L. Deitch.) r. 382 N. Y.

DEITCH J. & J. L. (Joseph and Joseph L. Deitch), wines and liquors, 14 S. Del.

Deiter Earnest, shoe mkr. George Fischer, r. 25 E. Biddle

Deitman Frederick, carpenter, r. 91 N. East

Deitrich Christopher, Cabinet Maker's Union, r. 455 E. Market

Deitrich William, r. 34 N. Del.

Deitzel Adam, expressman, r. 156 N. Davidson

Deizel Charles, expressman, r. 273 N. Liberty

Delaney Michael, lab. r. 65 South

Delaney Peter, lab. Indianapolis Rolling Mill Company, r. 21 Maple

Delaney William, lab. Rolling Mill, r. 189 High

Delaney William P. puddler, Rolling Mill, r. 12 Willard

Delany Michael, lab. 133 r. N. Noble

Dellard Charles, upholster, C. L. Turner & Co. 74 E. Wash.

Delks Franklin, teamster, bds. 151 Bluff

Dell John, r. N. Meridian bet. 1st and 2nd

Dell John, shoemaker, R. Dogget, r. W. of city 4 miles, on the Terre Haute R. R.

Dell William, Union Hall Hotel, 139 E. Wash.

Delled Charles, bds. 65 S. East

Dellenfield Meier, (Rothschild's J. & Co.) r. McCarty cor. Bluff rd.

Deller C. painter, r. 184 N. Noble

Dellert Charles, salesman, Roll & Smith, r. S. East

Delles Jane, wid. James, r. 316 Ind. av.

Delles Wm. J. blacksmith, r. 316 Ind. av.

De Long John M. cooper, bds. 314 E. George

Deloss Newton, fireman, J. R. R. bds. 31 Ind. av.

Delvaux Eugene, stone cutter, r. 393 S. East

Delvaux John, machinist, D. Root & Co. r. 339 S. East

Delzell — bds. 17 $\frac{1}{2}$ Va. av.

Delzell Hugh, livery and sale stable, 40 E. Md. bds. Ky. av. cor. Ill.

Demars Elizabeth, wid. William, r. 181 Elizabeth S. City Hospital

DE MOTTE W. H. pres. and prin. Ind. Female College, cor. N. Y. and Meridian, r. same. See advertisement.

Denny Frank, pattern mkr. D. Root, r. 327 S. East

Denny Martin, harness mkr. Sulgrove, Reynolds & Co. r. 558 N. Miss.

Demoss — r. 23 W. St. Joseph

Dempost John, r. 92 S. Liberty

Demum Geo. policeman, r. 111 Meek

Denk Andrew, vinegar manufacturer, r. 183 Ind. av.

Denmeyer Anthony, grocer, retail, ss. National rd. E. city limits

Deneen Amanda Mrs. wid. John, r. 361 N. Ala.

Deneen James M. tailor, r. 361 N. Ala.

Denney Evert W. student at BRYANT, STRATTON & CO'S. COMMERCIAL AND BUSINESS COLLEGE, Blackford's Block

Denney George B. printer, W. S. Cameron & Denney, Pearl St. r. 231 N. East

Denney Orias, carpenter, Sims & Macgett, bds. 24 W. Ga.

Dennis Charles C. clk. Binford Bros. r. 37 Ellsworth

Dennis Henry C. carpenter, Warren Tate's Factory

Dennis James M. artist, bds. 126 Va. av.

Dennis John W. clk. gen'l frgt. agt. C. & I. C. R. R. r. 140 Va. av.

Dennis Peter D. brick mason, r. 26 Buchanan

Denny Robert, notary public and el'm agt. r. 18 Bates

Densner, Philip, operator, W. U. Tel. bds. 70 E. Market

Denton Ansel B. (Hay & Co.) r. 578 E. St. Clair

Denton John, druggist, 578 E. St. Clair

Denton John, student, N. W. C. University

Denton Kate B. bds. 36 S. N. J.

Denton W. S. student N. W. C. University

Depair Augustus, butcher, bds. Locke ne. City Hospital

Derberg Frederick, wid. Christian r. 418 S. East
 Derby Adrian, lab. r. 444 W. North
 Derby Benjamin, carpenter, bds. 122 N. Ill.
 Derby David, carpenter, bds. 122 N. Ill.
 Derick Caroline, chambermaid, Little's Hotel, bds. same
 Deringer David, carpenter, r. 437 N. Miss.
 Dermody Thos. lab. r. Sinkers bet. N. J. and Ala.
 Derham Max, (M. Derham & Co.) r. Cin. Ohio
DERNHAM M. & CO. (Max Derham & Morris Griesheimer,) Dealers in Clothing and Gent's Furnishing Goods, 1 sw. e. Wash. and Meridian
 Dersch John, basket mkr. r. Winston
 De Ruiter Derk, clk. Hawkes & De Ruiter, bds. 81 S. Ill.
 De Ruiter White, (Hawkes & De Ruiter) r. 515 N. Miss.
 Derval Mathew, drayman, Holland, Ostermeyer & Co. r. N. Davidson, nr. N. Y.
 Deschler John, cabinet mkr. r. rear 231 E. Market
DESCHLER JOSEPH, Astor saloon, 15 N. Penn. r. 26 Cherry
 Deschler Philip, bar keeper, Astor saloon, 15 N. Penn.
 Desjardins Joseph, carpenter, Sims & Machett, r. 464 Va. av.
 Deslar Cecillia, r. 260 S. N. J.
 Despa Ernest, painter, r. 50 Lockerbie
 Despa W. Mrs. midwife, 50 Lockerbie
 Despo Isidore, carpenter, r. 138 Maple
 Dessar Adolph, (Dessar, Bro. & Co.) r. New York City
DESSAR, BROTHER & CO. (Adolph, Joseph B. and David Dessar) mfrs. and whol. dealers in clothing, 60 S. Meridian
 Dessar David, (Dessar, Bro. & Co.) r. 174 E. Ohio
 Dessar Joseph B. (Dessar, Bro. & Co.) r. 213 N. Ill.
DESSAR LEO C. clothier, merchant tailor and gents' furnishing goods, 60 S. Meridian
 Dessar Levi, bds. Bates House
 Dessar Lewis, dealer in hats, caps, furs and straw goods, 8 W. Wash. r. 172 Ohio
 De Turk L. B. student at GREGORY'S NATIONAL BUSINESS COLLEGE OF TRADE 24½ E. Washington
 De Turk Benjamin H. painter, 147 E. Wash. r. 149 E. Wash.
 De Turk John H. painter, bds. 149 E. Wash.

EVANS & RICE,
PREMIUM PUMPS,
 19 North Alabama St.,
INDIANAPOLIS, IND.

Devennish Col. gas fitter, works J. W. Davis, r. 219 E. South
 Devennish Bell, dress mkr. 36½ E. Wash.
 Devennish John J. r. 308 E. N. Y.
 De Vennish Samuel R. clk. r. 219 E. South
 De Vennish Solomon, tailor, r. 219 E. South
 De Vennish Solomon B. conductor, r. 219 E. South
 Dever Charles, driver, Merchants' Express, r. 140 W. Vt.
 Devers John A. clk. 25 Iowa
 Devine Wm. conductor, I. & C. R. R.
 Devine Wm. tailor, r. 160 S. Noble
 Dewald Frank, clk. S. Kahn & Bro. bds. Spencer House
 Dewdney Wm. H. flour and feed, 26 Va. av. r. 76 W. Market
 Dewire Edward, lab. r. 343 S. Del.
 Dewuth William, bds. Neiman House
 Dexter Charles, clk. bds. John Stein's
 Deyo Jonas, carpenter, r. 145 N. Miss.
 Dibble E. M. book keeper, Cottrell & Knight, r. 163 Spring
 Dibble Eugene C. hostler arsenal, r. arsenal
 Dickens Rachel, wid. Ephraim, r. 222 W. N. Y.
 Dicker Harriet, wid. r. 293 N. Blake
 Dickert Jacob, cabinet mkr. Cabinet Makers' Union, 105 E. Wash. r. 220 N. West
 Dickeson Frank, (col'd) cook, r. alley bet. S. Miss. and S. Mo. nr. W. Ga.
 Dickey James B. carpenter, r. 47 Dougherty
 Dickout Valentine G. trunk mkr. Martin Burton, bds. N. Y. bet. Tenn. and Miss.
 Dickinson John C. gardener, r. Bethel Road
 Dickson Irvin, grocer, 638 N. Miss, r. same
 Dickson James L. late physician, r. 460 Roset
 Dickson Sarah Mrs. wid George, r. 2 Rockwood
 Diekman Andrew, carpenter, r. Kansas
 Diekman Angel Miss, clk. August Heaf. bds. 775 N. Ill.
 Diekman Francis, r. 775 N. Ill.
 Diekson Andrew, 17½ Va. av.
 Diekson Carlos (C. Diekson & Co.) r. 74 W. Vt.



J. A. BUTTERFIELD & CO.,

MUSIC PUBLISHERS,
22 West Washington St.

DICKSON C. & CO. (Carlos and James C. Dickson) cotton and woolen manfrs. supplies, 84 W. Wash.
Dickson James (V. Butsch & Dickson) r. 207 S. Tenn.
Dickson James B. treasurer Metropolitan Theater. r. 207 S. Tenn.
Dickson James C. (C. Dickson & Co.) r. 222 N. Ill.
Dickson John, clk. bds. 207 S. Tenn.
Dickson John T. clk. bds. 217 S. Tenn.
Dickson Myron, book keeper C. Dickson & Co. bds. 222 N. Ill.
Dickson Thomas M. clk. Bunte & Dickson. bds. 196 N. Tenn.
Dickson Wallace E. clk. (C. Dickson & Co.) bds. 222 N. Ill.
Dickson William B. (Bunte & Dickson) r. 196 N. Tenn.
Dieder Ernst, shoemkr. 21 Biddle
Die Erste Deutsche Reformierte Kirche, Ala. cor. Market
Diehel H. C. clk. frt. office C. & I. C. R. R. bds. 73 W. Md.
DIETCH FELIX, whol. liquors, 351 E. Market. r. 173 E. Market
Dieter William. r. 25 Biddle
Dietrichs M. Mrs. milliner store, r. Meridian bet. Ga. and Ia.
Dietrich William, clk. P. O. bds. 34 N. Del.
Dietz Adam, surgeon, r. 116 Fort Wayne av.
Dietz Charles H. constable, bds. Mr. Sponslers, S. Del.
Dietz Charles L. barber, L. Young, r. 116 Fort Wayne av.
Dietz Ferdinand, tanner, r. 390 E. Market
Dietz Frederick, saloon, 255 E. Wash. r. National rd.
Dietz John A. barber, nr. P. O. r. 116 Fort Wayne av.
Dietz Louisa, clk. Mat. B. Hummler, bds. 116 Fort Wayne av.
Dietz Peter, saloon, r. 432 W. Wash.
Dietz Theodore, butcher, William Werther, bds. 358 E. N. Y.
Dilge Charles, painter, bds. 56 N. Bright
Dill Ezekiel B. blacksmith, r. Broadway cor. Cherry

Dill H. Clay, clk. 506 E. Wash.
Dill James, teamster, Love & Dunn, r. 30 W. Pratt
Dill John P. printer, Gazette Office, bds. 30 W. Pratt
Dill Josiah B. W. student, bds. Cherry cor. Broadway
Dille Sarah L. wid. Israel, boarding house, 58 S. Penn.
Dillan Daniel, lab. r. 61 Maple
Dilley John, engineer, r. 57 Eddy
Dilliner Mary Ann, wid. r. S. end Madison av.
Dillon Patrick, machinist, r. 30 Willard
Dillon Sarah Mrs. wid. Patrick, r. 30 Willard
Dimon William, stone cutter, Goddard & Sons, bds. S. Miss. bet. W. Ga. & W. Wash.
Din John, lab. arsenal r. 292 Benson
Dingeldey Theodore, teacher, r. 124 E. Md.
Dingle Marcus, student at GREGORY'S NATIONAL BUSINESS COLLEGE OF TRADE, 24½ E. Wash.
Dinner Caroline, servant, Ill. House
Dinnin Samuel, saloon, bds. 11 S. Meridian
Dinnin Samuel E. saloon, 13 E. Pearl, bds. Sherman House
Dinwiddie James M. clk. Kiefer & Vinton, bds. N. Ill. bet. Market and Ohio
Dippel Henry, bar keeper, Geo. Rhodius, bds. 15 N. Meridian
Dippel Henry, varnisher, Spiegel, Thoms & Co.
Dippel John, carpenter, Many & Sons, r. 425 E. Vt.
Dippel L. cabinet mkr. r. 499 Roset
Dipple Joseph, lab. r. 195 N. Noble
Dish Gabriel, lab. r. Three Notch rd.
Dish Lewis, lab. r. Three Notch rd.
Dishon James, bill poster, r. 223 Buchanan
Dittrich Christian, cabinet mkr. r. 455 E. Market
Diver James, grocery, retail, r. 49 S. West
Diver O. A. student at GREGORY'S NATIONAL BUSINESS COLLEGE OF TRADE, 24½ E. Wash.
Dix S. S. student at GREGORY'S NATIONAL BUSINESS COLLEGE OF TRADE, 24½ E. Wash.
DIXON ——— driver, Citizens Street R. W.
Dixon Geo. W. artist, W. H. Brothers, bds. Snelson House
Dixon George W. (col'd) carpenter, r. 225 W. Ohio
Dixon James, student, BRYANT, STRATTON & CO'S COMMERCIAL AND BUSINESS COLLEGE, Blackford's Block

Shoe Boxes made at Shurtleff & Macauley's,

- Dixon James, (col'd) lab. 428 N. East
 Dixon James P. carpenter, r. 330 S West
 Dixon James W. dyer and scourer. 32 N. Mo. r. 262 S. Mo.
 Dixon John, student at BRYANT, STRATTON & Co's COMMERCIAL AND BUSINESS COLLEGE, Blackford's Block
 Dixon John, (col'd) lab. r. 428 N. East
 Dixon John, wks. McCord & Wheatley
 Dixon Joseph, tailor, r. 65 S. Mo.
 Dixon Malissa, wid. Eli, boarding house, H. S. Miss.
 Dixon Samuel, (col'd) lab. r. 116 Ash
 Dobbs Cyrus J. Col. bds. Sherman House
 Dobson Henry, molder, D. Root & Co's machine works
 Dochat Gotthad, stone mason, r. 175 Minerva
 Dockson Henry, moulder, D. Root & Co's bds. 26 Willard
 Dockweiler Jacob, engineer, B. Shop, r. 501 E. Market
 Dodd C. H. student at GREGORY'S NATIONAL BUSINESS COLLEGE OF TRADE, 24½ E. Wash.
 Dodd John W. (Judson & Dodd,) r. 214 N. Ill.
 Dodd Wm. S. clk. Judson & Dodd, r. 214 N. Ill.
 Dodds Elihu, carpenter, Sims & Machett, bds. N. Ala. nr. Ohio
 Dodds Henry, conductor. C. & I. R. R.
 Dodge Felix, liquor dealer, r. 173 E. Market
 Dodge Helen M. Miss. teacher, Indiana Female College
 Dodge W. C. conductor I. P. & C. R. R.
 Dodson James A. engineer, T. H. & I. R. R. r. 157 W. South
 Dodson Joshua Maj. late lawyer, r 708 N. Tenn.
 Doepfner Charles F. clk. Charles Coulon, r. Cumberland, bet. Ala. and Del.
 Doer Wm. machinist, Wash. foundry, r. 443 S. Ill.
 Doerr George, lab. r. 249 N. Davidson
 Doerrfely Herman, bar keeper, bds. Globe House
 Dogget R. H. shoe mkr. r. 119 W. Vt.
 Doherty Francis, coal dealer, r. 613 ss. E. National rd.
 Dohn Peter, cabinet mkr. Philip Dohn, r. 246 s. Meridian
 DOHN PHILIP, furniture dealer, 246 S. Meridian. r. same
 Doles John, grocer, 54 Hosbrook, r. same
 Dolin R. D. bds. Union Hall
 Dolin Timothy, lab. r. 209 Buchanan
 Doll Peter, lab. Sinker & Co.
 Doltan Thomas, lab. r. 214 Buchanan
 Domon Emil, manager California House, 184 S. Ill. r. same
 Domon Jacob, bds. California House
 Domon Jacob, lab. r. 441 S. Illinois
 Domon Oliver, sawyer, Helwig, Roberts & Co. r. 325 E. N. Y.
 Donalan Charles, grocer, bds. 412 S. West
 Donaldson Claiborne S. (Donaldson & Alvey) r. 132 N. Ala.
 Donaldson Edwin C. clk. Donaldson & Alvey, 54 S. Meridian
 Donaldson Mathew, lab. r. 7th, nr. L. R. R.
 DONALDSON & ALVEY, (Claiborne S. Donaldson and James H. Alvey) jobbers, hats, caps, furs and straw goods, 54 S. Meridian
 Donavan Lawrence, lab. r. 167 Madison av.
 Donavan Robert, trader, r. 37 Jackson
 Donavan T. T. printer, bds. Oriental House
 Donavan Wm. lab. D. Root & Co's machine works
 Donaway Albert, lab. r. 167 Elm
 Donehan Peter, lab. r. 275 S. Tenn.
 Donivan John, engineer, C. & I. C. R. R. r. Benton nr. C. & I. C. R. R.
 Donley Barney, tanner, bds. 151 Bluff
 Donley Michael, boiler mkr. Eagle Machine Works
 Donnahoe Patrick, hostler, r. 14 Willard
 Donnan Barbara, wid. David, boarding house, 126 N. Tenn. r. same
 Donnan Theodore, clk. Hendricks, Edmund & Co. bds 126 N. Tenn.
 Donnan Wallace, tinner, Munson & Johnston, r. 126 N. Tenn.
 Donneff Thomas, marble cutter, bds. Oriental House
 Donnell John F. traveling agt. Singer Manfg Co. 50 E. Wash. r. Kokomo
 Donnell Thomas, foreman for La Dow, Winder & Wise, bds. Oriental House
 DONNELLAN CHARLES E. grocer, 233 W. McCarty, r. same
 Donnellman Charles, student BRYANT, STRATTON & Co's COMMERCIAL AND BUSINESS COLLEGE, Blackford's Block.
 Donnelly Francis, retail grocery, 347 S. Del. r. same
 Donnelly Thomas F. plumber, Dunn & Karny
 Donnehoe Mary, chambermaid Bates House
 Donnehoe Timothy, lab. r. 534 E. Ga.
 Donneuberg William, lab. r. N. Miss. nr. Fourth
 Donohue James, carpenter. bds. 276 Bluff rd.



LEADING MUSIC HOUSE

J. A. Butterfield & Co.,
22 WEST WASHINGTON ST.

Donohue Patrick, hostler Street R. W. stables
 Donohue Patrick, lab. arsenal, r. E. Ga. nr. cor. Bates
 Donough Daniel R. clk. Union Depot, r. 335 S. Meridian
 Donovan Ephraim, cabinet mkr. r. 69 Elizabeth
 Donovan James, drayman, r. 360 W. North
 Donovan John, engineer, C. & I. C. R. W.
 Donovan Obed, painter, r. 113 N. West
 Doolittle Joseph, cancer doctor, bds. 239 W. McCarty
 Doolittle Sarah W. Mrs. nurse, r. 90 N. Miss.
 Doran William pattern mkr. r. 21 Forest av. cor. Pine
 Dorbecker Jacob, barber, under Little's Hotel, bds. 77 N. N. J.
 Dorbecker John, barber, under Little's Hotel, r. 77 N. N. J.
 Doremus Albert A. carpenter, r. 137 N. Noble
 Doreums George C. carriage mkr. B. C. Shaw, r. 485 N. Ala.
 Doren Peter, stable man, Wood & Foudray, bds. 16 N. Penn.
 Dorian John (John Dorian & Co.) r. 69 S. Illinois
 Dorian John & Co. (John Dorian and Chas. S. Kane.) importers and jobbers of Irish linens, 69 S. Ill.
 Dorn Peter, cabinet mkr. r. Wis. nr. Bluff rd.
 Dorr William, bricklayer, r. 532 E. Ga.
 Dorrick Christian, wagon mkr. r. 96 S. East
 Dorrin Isaac, cook, Wm. C. Thomas, bds. 107 S. Ill.
 Dorsey Joseph G. clk. Col. D. Garland Ross, bds. Sherman House
 Dorsey Michael, wagon mkr. r. 171 N. Spring
 Dorsey Robert S. (Dorsey & Layman,) r. 379 N. Penn.
 Dorsey Sellman, clk. bds. Little's Hotel
 Dorsey Thos. grader, r. 166 N. Miss.
DORSEY & LAYMAN. (Robert S. Dorsey & James T. Layman.) Hardware & Cutlery, 64 E. Wash.

Dorson Mary, wid. r. 334 S. Del.
 Dowlin James W. lab. r. 313 W. Merrill
 Dosenbach Catharine, servant, 94 N. Meridian
 Doty David, saloon keeper, 131 W. Wash. r. 170 W. Market
 Doty John, teamster, r. W. Indianapolis
 Doty Samuel printer, bds. 268 S. N. J.
 Doty Vinton, reamer, Osgood, Smith & Co's hub factory, bds. 231 S. Penn.
DOTY & GRIFFIN, (David Doty and Timothy Griffin.) saloon, 48 S. Penn.
 Don Peter, student at GREGORY'S NATIONAL BUSINESS COLLEGE OF TRADE, 24½ E. Wash.
 Doud John, lab. r. 178 Meek
 Dougherty Barnard, tanner, r. Wis. nr. Bluff rd.
 Dougherty Barney, porter, 13 E. Wash.
 Dougherty Bernard, driver, Street R. W. r. 126 Tenn.
 Dougherty Chas. lab. r. 333 S. Del.
 Dougherty James, lab. r. 5 Willard
 Dougherty John, (Dougherty & Baker) r. 226 E. South
 Dougherty Michael, tanner, r. Wis.
 Dougherty Morris, lab. r. 47 Benton
 Dougherty Thomas, hostler, Street car stables
 Dougherty Thomas, lab. r. 15 Willard
 Dougherty Patrick, lab. Rolling Mill r. 276½ S. Tenn.
DOUGHERTY WILLIAM. sexton Catholic Cemetery, r. Wis. nr. Bluff rd.
 Dougherty William W. law student, Perrin & Stanton, 45 E. Wash.
 Dougherty & Baker. (John Dougherty and Abraham H. Baker.) grocers, 199 Va. av.
 Doughty John G. printer, Journal Office, r. 27 Ind. av.
 Doughty Richard L. brick moulder, r. 42 Elm
 Douglas Abram, clk. Blackford's Block
 Douglas Benjamin, screw cutter, C. & I. C. R. R. shop, r. 40 Hosbrook
 Douglass George W. binder, Indianapolis Journal office, bds. 129 W. N. Y.
 Douglass Alexander W. merchant, 700 N. Tenn.
 Douglass Andrew, lab. r. 323 S. East
 Douglass James, builder, bds. 166 E. Market
 Douglass James G. (Douglas & Conner) r. 129 W. N. Y.
 Douglass Samuel M. (Douglass & Conner.) r. 129 W. N. Y.

Douglass Sarah E. Mrs. wid. Wm. r. 311 N. Ala.
 DOUGLASS & CONNER, (Samuel M. Douglass, James G. Douglass, and Alexander H. Conner.) proprietors Daily Journal, Circle ne. cor. Market
 Dove David M. carpenter, r. 120 E. N. Y.
 Dow Eli S. (Dow & Allen) r. 107 N. Noble
 DOW & ALLEN, (Eli S. Dow and Austin W. Allen.) hosiery factory, and agts. Lamb's knitting machine, 84 E. Market
 Dowd John, lab. C. & I. C. R. R.
 Dowden B. H. night clk. Oriental House
 Dowell John, lottery dealer, r. 27 Ky. av.
 Dowling William, publisher, r. 488 N. Miss.
 Dowlinger Michael, stone cutter, arsenal, r. nr. arsenal
 Downey James E. (Downey & Brouse,) bds. 162 N. N. J.
 Downey John, marble worker, r. 277 E. Ga.
 Downey Matthew, r. Three Notch rd.
 Downey Melissa E. wid. George, r. 241 Va. av.
 Downey Michael, stone cutter, r. 30 John
 Downey Robert, r. 92 E. Market
 DOWNEY & BROUSE, (James E. Downey and Charles W. Brouse.) steam book and job printers, and publishers, 27 S. Meridian
 Downing Clarrissa A. wid. William W. r. 58 Huron
 Downing John, stone cutter, r. 277 E. George
 Downing Nancy Miss, servant, 372 Va. av.
 Downs Thomas, lab. Rolling Mill, r. 52 Maple
 Doxey Edward D. traveling agt. Mayhew & Brauham, bds. Sherman House
 Doyle Edward, lab. r. Sinkers, bet. N. J. and Ala.
 Doyle Frank A. dry goods, r. 376 N. Tenn.
 Doyle Mary, dress and cloak mkr. Scott & Mitchell, bds. 11 Circle
 Dozier Charles, student at GREGORY'S NATIONAL BUSINESS COLLEGE OF TRADE, 21½ E. Wash.
 Drain Geo. C. conductor, I. & C. R. R.
 Drake Jas. E. pump mkr. r. 237 Huron
 Drake Samuel, (col'd) lab. bds. 75 4th
 Drake Thomas, (Dane & Drake) r. Huron, Fletcher's addition
 Draper Asa, conductor, Street R. W. bds. Macy House

ADAM HELM,
 Carpenter and Joiner,
 296 North Liberty St.,
INDIANAPOLIS, INDIANA.

Draper James N. engineer, Draper & Cochran, r. 209 Draper
 Draper J. N. carpenter, Sinkers & Co.
 Draper Joseph F. (Draper & Cochran) r. 209 Draper
 Draper Joseph M. pattern mkr. 203 S. Ala.
 Draper Thomas E. drayman, Connelly, Wiles & Co. r. 300 S. East
 DRAPER & COCHRAN, (Joseph F. Draper and Andrew J. Cochran) sash and doors, 209 Ky. av.
 Dreher Mathias, dry goods, r. Wabash al. near N. J.
 Dreher & Miller, (Mathias Dreher and Henry W. Miller) retail dry goods, 248 E. Wash.
 Drew John A. (Sullivan & Drew) r. 88 Mass. av.
 Drew Samuel W. (S. W. Drew & Co.) bds. Pyle House
 DREW S. W. & CO. (Samuel W. Drew and Philip Sayer) carriage mfrs. ns. of E. Market square
 Driertin L. carriage mkr. 26 E. Ga.
 Driftmeyer Henry, street sprinkler, r. 176 S. Noble
 Driggs Nathaniel S. clk. Browning & Sloan, bds. Oriental House
 Drinkont Wm. C. C. & I. R. R. r. 113 S. Noble
 Driscoll N. W. Hoosier Woolen Mills, bds. 297 W. Wash.
 Driscoll Jeremiah, lab. Indianapolis Rolling Mill Co. r. 26 Willard
 Driskell John, carpenter, McKernon & Pierce, bds. 20 Willard
 Driskell Wm. lab. bds. 11 Dacotah
 Dritch Joseph, liquors, r. 85 N. Ala.
 Drotz Emil, file mkr. r. 158 S. Penn.
 DROTZ & STEINHAEUER, (E. Drotz and M. Steinhauer) file mfrs. 136 S. Penn.
 Drought John, lab. r. 109 Elm
 Drum Elizabeth, wid. Chas. r. 500 N. West
 Drum George, carpenter, r. 194 Va. av.
 Drum Robert J. salesman, r. 156 Huron
 Drum William H. boarding house, 424 Va. av. r. same
 Drummond Hugh J. baker. Thompson's Bakery, bds. 12 S. Meridian



STECK PIANOS,

IN GREAT VARIETY AT

BUTTERFIELD & CO.'S,

22 West Washington St.

Drummond Robert O. student BRY-
ANT, STRATTON & Co.'s COMMERCIAL AND BUSINESS COLLEGE, Blackford's Block
Dryer Peter, blacksmith, bds. 240 S. Del.
Dubuque Wm. patent agt. bds. 14 S. Miss.
Duchene Charles, bakery, 114 S. Ill. r. same
Ducker Laura, wid. John B. r. 21 N. N. J.
Dudley F. bds. 73 N. Ill.
Duell Thomas W. engineer, Wishm-
mier's Mill, r. 235 N. Davidson
Duffy Bridget, servant, 351 N. Ill
Duffy James, lab. r. 43 Ellsworth
Duffy John, gas fitter, J. W. Davis,
bds. Ray House
Duffy John, tailor, r. 57 S. Cal.
Duffy Joseph, mach. bds. E. Ohio, Kee-
ly's Row
Duffy Michael, tailor, r. Keeley's ad-
dition
Dugged Frank, (col'd) barber, Hill &
Carter, Mo. bet. Mich. and North
Dugan Henry, lab. Indianapolis Roll-
ing Mill Co.
Dugan Neal, lab. T. H. & I. R. R. r. 60
Oak
Dugan Peter, bds. Collins House
Dugan Thomas, shoe maker, r. 305 S.
Penn.
Dugan Wm. Rolling Mill, bds. 75 E.
McCarty
Duhamel Julia, Mrs. wid. Edward, r.
Dacotah
Dulbecker John, barber, r. 77 N. N. J.
Dull Chas. C. carpenter, r. 233 N. West
Dull Sarah E. r. 233 N. West
Dumont Ebenezer, Congressman, r.
Three Notch rd.
Dunbar Sarah, wid. Melzar. r. 254 S.
Penn.
Dunbar John, messenger Adams Ex-
press Co. 12 E. Wash.
Dunbar Sarah, wid. Metzger. r. 254 S.
Penn.
Duncan Daniel D. salesman, William
H. Thomas, r. 502 N. Ill.
Duncan David W. carpenter, bds. 374
N. West
Duncan James R. plasterer, bds. 374 N.
West

Duncan John, bricklayer, arsenal, r.
North bet. Noble and Winston
Duncan John W. student GREGORY'S
NATIONAL BUSINESS COLLEGE OF
TRADE, 24 1/2 E. Wash.
Duncan N. Mrs. milliner and Bleach-
ing, 426 E. North, r. same
Duncan Robert, huckster, r. 352 Ind. av.
DUNCAN ROBERT B. lawyer and
notary public, 3 Brown's Block, r.
Fall Creek gravel rd.
Duncan Robert P. book keeper, C. E.
Geisendorff & Co. r. Fort Wayne av.
Duncan Robert, machinist, bds. 1 Vine
Dunham J. M. student GREGORY'S NA-
TIONAL BUSINESS COLLEGE OF
TRADE, 24 1/2 E. Wash.
Dunlap Franklin, carpenter, bds. 35
Ind. av.
Dunlap Joshua B. (col'd) grocer, r. 190
N. Mo.
Dunlap Livingston Mrs. r. 25 Va. av.
Dunlap William (col'd) waiter Bates
House
Dunlevy Patrick, lab. bds. 65 S. Cal.
Dunlee Charles, driver Adams Express
Co. 12 E. Wash. r. 276 Bluff rd.
Dunlop John, r. 297 N. Meridian
Dunlop John S. (J. S. Dunlop & Co.)
r. 288 N. Penn.
Dunlop Joshua B. (col'd) grocer, 174
Ind. av. r. 190 N. Mo.
DUNLOP J. S. & Co. (John S. Dunlop
and Thomas A. Goodwin) general
insurance agts. 16 N. Meridian
Dunlop Samuel H. student N. W. C.
University
Dunmeyer Charles, clk. r. 310 E.
George
Dunmeyer Christian, boarding house,
S. Ill. bet. Merrill & South
Dunmier Charles (W. Cook & Co.) r.
Ga. bet Liberty & Noble
Dunmore Edward, cutter, r. 324 E.
N. Y.
Dunn Edward, heater, r. 275 S. Penn.
Dunn George W. clerk, bds. 52 N.
Penn.
Dunn Henry, r. 261 N. Miss.
Dunn Jacob P. (Dunn & Love) notary
public, r. 410 N. Tenn.
Dunn James, lab. Indianapolis Rolling
Mill.
Dunn James T. (J. T. Dunn & Co.) r.
177 N. Tenn.
Dunn John, (Dunn & Conklin.) r. Miss.
Dunn John C. [Dunn & Karn y.] r. 544
N. Miss.
Dunn John E. salesman, 63 W. Wash.
r. 461 N. East
DUNN J. T. & CO. [James T. Dunn &
Alden C. Harvey.] Real Estate
Brokers, 39 W. Wash.

- Dunn Loughlin, finisher in woolen factory, r. W. Wash.
 Dunn Margaret, [Dunn & Franco,] r. 77 S. Miss.
 Dunn Peter, lab. Indianapolis Rolling Mill Co.
 Dunn R. C. bds. Macy House
 Dunn Wm. clk. r. 77 S. Miss.
 Dunn Wm. fireman, C. & I. C. R. R.
 Dunn Wm. A. porter, State Library
 Dunn & Conklin, [John Dunn & John Conklin,] saloon, Ind. av. nr. e. N. Tenn.
 DUNN & FRANCO, [Margaret E. Dunn & Sarah Franco,] Millinery, 56 N. Ill.
 DUNN & KARNY, [John C. Dunn & John Karny,] Plumbers, Gas and Steam Fitters, 70 N. Ill.
 DUNN & LOVE, [Jacob P. Dunn & Wm. Love,] Wood Yard, 500 E. Wash.
 Dunnavan Dennis, plasterer, Arsenal bds. nr. Arsenal
 Dunning Robert P. bds. 104 N. Cal.
 Dunning Thomas, carpente., [Byrkit & Sons,] bds. Tenn. nr. Ind. av.
 Dunnington N. W. student GREGORY'S NATIONAL BUSINESS COLLEGE OF TRADE, 24½ E. Wash.
 Dunzelman Henry, piano mkr. bds. California House
 Durbin David S. bds. 520 N. Ill.
 Durfee Wm. R. student GREGORY'S NATIONAL BUSINESS COLLEGE OF TRADE, 24½ E. Wash.
 Durfeld John F. [J. W. Blake & Co.] bds. ws. Va. nr. Wash.
 Durham Geo. mason, r. 260 E. Ohio
 Durham Howard E. cigar mkr. Geo. F. Meyer & Co. r. 26 N. Md.
 Durie David H. switchman, T. H. & I. R. R. Co. r. 446 W. South
 Dury John, clk. E. H. Mayo & Co. r. 184 Mass. av.
 Dusner Phillip, operator, Western Union Tel. bds. 70 E. Market
 Dutch Evangelical Church, es. N. J. bet. Market and Ohio
 Duthie James, railroader, r. 31 Pise
 Dutton George, blksmith, gas works. r. 476 S. Ill.
 Duvall David C. salesman, r. 159 N. Ill.
 Duvall Joseph P. policeman, r. 260 Madison av.
 Duvall Sarah, wid. Joseph, r. 337 S. Ala.
 Duwalt Matthew, drayman, r. 140 N. Davidson
 Duzan James H. printer, bds. 372 E. N. Y.
 Duzan William H. cab. mkr. Charles Williams, r. 72 W. Wash.
 Duzan W. A. physician, r. 418 N. Tenn.
- Dwyer Michael W. lab. Indianapolis Agricultural Works, r. al. bet. Ga. and Md. and West and Mo.
 Dwyer Thomas, lab. r. 36 Bickling
 Dwyer Wm. shoe mkr. E. H. Mayo & Co. r. 50 Wyoming
 Dyle Ann, wid. Lawrence, r. 229 S. West
 DYE & HARRIS, [John T. Dye & Addison C. Harris,] Lawyers, Office 4 and 5 Talbott & News' Block
 Dye John T. [Dye & Harris] r. Bethel rd.
 Dynn William A. student BRYANT, STRATTON & CO'S COMMERCIAL AND BUSINESS COLLEGE, Blackford's Block
 Dynes Leonidas G. prop'r Good Temperar and Temperance Journal r. 38 Orient nr. Deaf and Dumb Asylum
- E**ADES JAMES M. delivery, clk. P. O. bds. 149 S. East
 Eagle J. H. & Son, (John H. Eagle and John D. Eagle,) grocers cor. Fort Wayne av. and Del.
 Eagle John D. (John H. Eagle & Son,) r. cor. Fort Wayne av. and Del.
 Eagle John H. (John H. Eagle & Son,) r. cor. Fort Wayne av. and Del.
 EAGLE MACHINE WORKS, S. Meridian cor. La.
 Eagle William H. H. printer, r. cor. Fort Wayne av. and Del.
 Ealey Alfred, carpenter, r. N. Miss. cor. 1st
 Earhart William, blacksmith, John Hitchens r. N. Tenn. nr. Ind. av.
 Earl George G. money receiving clk. Amer. and U. S. Express Co's. 34 E. Wash. r. 339 N. Penn.
 Earl S. Osgood, Smith & Co's, hub factory, 230 S. Ill.
 Earle John K. night clk. Bates House
 Earley Nancy M. Mrs. wid. bds. Snelson House
 Earley Samuel, (col'd) porter, Rockwell & Sons, bds. 6 Ia.
 Earley William A. clk. r. 42 Ky. av.
 Earley Thomas, lab. r. 520 S. Ill.
 Earley Thomas, lab. r. 67 Hosbrook
 Earley Thomas, wood sawyer, Young, Kemper & Co's, 262 S. Ill.
 Earley William, clk. John Tarlton, 74 N. Ill.
 Earshaw Frank, cabinet mkr. r. 257 S. Penn.
 Earshaw Joseph, cabinet mkr. r. 257 S. Penn.
 East Market Space, bet. Del. and Ala. and Ohio and Market

The Burdett Organ

Approaches the nearest perfection of

ANY REED INSTRUMENT.

BUTTERFIELD & Co., Agents.

East James H. (East & Hutton) r. 430 N. Miss.
EAST & HUTTON, (James H. East and Edward L. Hutton.) grocers, 94 N. Ill.
 Eaton Richard, r. 213 W. Market
 Eberhart John, carpenter, r. S. West
 Eberhart George, master cabinet shop, Deaf and Dumb Asylum
 Ebert John, (Bristol & Ebert) r. 209 W. South
 Ebert John, clk. bds. California House
 Eberts John, clk. H. H. Lee, bds. 178 S. Ill.
 Eccles Wm. salesman, 63 W. Wash. r. 244 N. Ill.
 Echols William S. conductor, B. R. R. r. 229 N. Winston
 Eck Joseph, Rolling Mill, r. op. 428 S. Mo.
 Eck Mary A. milliner, 149 W. Wash. r. same
 Eck Mollie, milliner, bds. 14 S. Miss.
 Eckles Harrison H. carpenter, bds. 149 S. East
 Eckles William, clk. r. 244 N. Ill.
 Eccles Joseph, student, GREGORY'S NATIONAL BUSINESS COLLEGE OF TRADE, 24½ E. Wash.
 Edds Darwin D. (Kirkpatrick & Edds) bds. Spencer House
 Eddy Morris R. book keeper, Indiana National Bank, bds. 182 N. Meridian
 Eden Asa, brick mason, r. 645 N. Tenn.
 Eden Charlton, [Hunt & Eden] 79 E. Market
 Eden C. & Co. [Charlton Eden and Henry Nolan] sash, doors and blinds, 67 E. Market
 Eden Samuel C. with Hunt & Eden, r. 87 N. N. J.
 Edmonds George, student, GREGORY'S NATIONAL BUSINESS COLLEGE OF TRADE, 24½ E. Wash.
 Edmonds John, clk. W. & H. Glenn, bds. 350 N. Meridian
 Edmonds Wm. shoe store, r. 340 N. Meridian
 Edson Hanford A. pastor Second Presbyterian Church, bds. 167 N. Tenn.
 Edward Frederick, lab. F. Farmer, bds. 190 N. West
 Edwards Wm. T. student N. W. C. University
 Edwards David, blacksmith, bds. 69 W. Market

Edwards Edward, harness mkr. 172 Bluff, r. 61 S. Penn.
 Edwards John, (col'd) plasterer, r. 31 Harris, nr. City Hospital
 Edwards John G. turner, bds. 62 S. Penn.
 Edwards John J. saddler, r. 384 S. Mo.
 Edwards John, turner, bds. 60 S. Penn.
 Edwards Martha, wid. John, boarding house, 60 S. Penn. r. same
EDWARDS RICHARD, (Edwards & Boyd) dicectory publisher, 16½ E. Wash.
 Edwards Robert, lab. Indianapolis Rolling Mill Co.
 Edwards Wesley, wagon mkr. r. 8th, W. of L. R. R.
 Edwards Wm. lab. Indianapolis Rolling Mill Co.
 Edwards Wm. B. cattle broker, 60 Penn.
 Edwards Wm. B. mach. bds. 94 N. Tenn.
 Edwards William G. sawyer, Helwig, Roberts & Co.
 Edwards Wm. T. mach. r. 384 S. Mo.
EDWARDS & BOYD (Richard Edwards & Wm. H. Boyd) publishers of directories, 16½ E. Wash.
 Edwardson Andrew, lab. Indianapolis Rolling Mill Co.
 Edwert Andrew, lab. Rolling Mill bds. 302 S. West
 Eflinger John, shoemkr. bds. Union House
 Egalus Frederick, cabinet mkr. Spiegel, Thoms & Co.
 Egan Catherine, wid. John, r. 55 Fayette
 Egan John, conductor, I. & C. R. R.
 Egan Patrick, lab. r. 52 Fayette
 Egerton Charles, bar keeper, Monning-ger, bds. 386 N. Tenn.
 Egbert T. H. student N. W. C. University
 Egerton Charles, r. 20 Ky. av.
 Egger John, painter, r. 291 E. Ohio
 Eggert William (Burnham & Eggert) 38 W. Market
 Eglus Frederick, carpenter, r. 130 N. Noble
 Ehlinger Jacob, tanner, r. Kansas
 Ehrensperger Frank, salesman, Ray, Mayhew & Co. r. 266 N. East
 Ehrlich Frederick, soap mkr. r. 3 Hosbrook
 Eibell Francis S. B. book binder, Shurtleff & Macauley, bds. Snelson House
 Eibell Joseph, book binder, Shurtleff & Macauley, bds. Snelson House
 Eichholz August, cigar mkr. bds. 60 S. Delaware
 Eicholac A. bds. 60 S. Delaware
 Eicholac F. bds. 60 S. Delaware
 Einhaus Christian, lab. Indianapolis Rolling Mill

Magazines Bound in any style by Shurtleff & Macauley,

- Eirish Adam, works Cottrell & Knight
 Elbreg George (Wright & Elbreg) bds. Snelson House
 Eldah August, shoemkr. r. 581 E. Wash.
 Elder Eli A. (Elder & Ripley) r. 133 W. N. Y.
 Elder John, r. 150 N. N. J.
 Elder William G. collector carriers' route, Herald office
 ELDER & RIPLEY (Eli A. Elder & William J. Ripley) grocer, 49 N. Ill.
 Eldridge Isaac, mess. A. & U. S. Ex. Co's, bds. 394 Va. av.
 Eldridge Jacob, [Eldridge & McConnell,] r. Jack House
 ELDRIDGE & MCCONNELL, [Jacob Eldridge & Wm. L. McConnell,] Real Estate Agents, 33½ N. Ill.
 Elf Frank, barber, 125 S. Ill. r. 237 S. N. J.
 Elinger Jacob, lab. L. F. Lannay & Co. r. opp. Underhill's Mills
 Ellenbogen Elias M. with Moritz, Bro. & Co. r. 15 E. Wash.
 Ellenwood A. K. [John McKeehan & Co.] bds. Macy House
 Ellerby James, physician, r. 72 E. Md.
 Elliott Byron K. [Elliott & Black,] r. 22 N. Cal.
 Elliott C. conductor, Jeff. R. R.
 Elliott Calvin A. [Elliott, Ryan & Co.] r. 180 N. West
 Elliott D. D. groceries and provisions retail, 186 W. Wash. r. 127 S. N. J.
 Elliott E. C. clk. bds. Hamilton House
 Elliott Frank, carpenter, r. 68 Vine
 Elliott Geo. K. carpenter, r. 214 P. R. R.
 Elliott Henry, conductor, I. & C. R. R.
 Elliott James, r. 322 N. Ill.
 Elliott John, porter, bds. Snelson House
 Elliott John, conductor, I. & C. R. R.
 Elliott Jonathan, Deputy Sheriff Marion Co. r. 77 N. Noble
 Elliott Joseph T. clk. Co. Recorders office, r. 183 E. Ohio
 Elliott J. Perry photographer, 8 E. Wash. r. 293 N. Del.
 Elliott Mary E. pho. printer, r. 293 N. Del.
 Elliott N. K. conductor, C. & I. R. R.
 Elliott Russell, paymaster, B. R. R. r. 227 S. N. J.
 ELLIOTT, RYAN & CO. (Calvin A. Elliott, James B. & Thos. F. Ryan,) wholesale grocers and liquors, 48 S. Meridian
 Elliott Samuel, teamster, r. 293 Va. av.
 Elliott Samuel E. clk. Elliott & Blessing, bds. 39 Va. av.
 Elliott Samuel W. (Elliott & Blessing,) r. 172 N. N. J.
 Elliott Thomas B. produce dealer, r. c. Mich. and Patterson
 Elliott William, D. clk. Co. Recorder's office, r. 183 E. Ohio
 Elliott William J. County Recorder, r. 183 E. Ohio
 Elliott William S. P. O. clk. bds. 262 N. East
 ELLIOTT & BLACK, (Byron K. Elliott and James B. Black,) Lawyers 24½ E. Wash.
 ELLIOTT & BLESSING, (Samuel W. Elliott and John Blessing,) dry goods, 74 E. Wash.
 Ellis A. bds. Neiman House
 Ellis Andrew, student at BRYANT STRATTON & CO'S COMMERCIAL AND BUSINESS COLLEGE, Blackford's Block.
 Ellis Henry, carpenter r. 284 N. N. J.
 Ellis James, (col'd) lab. r. R. I. se. city hospital
 Ellis Jesse W. clk. bds. Commercial Hotel
 Ellis Thomas, moulder, Sinker & Co. r. 35 Bradshaw
 Ellus Cornelius H. engineer, I. & B. R. R. bds. 78 Beuton
 Ellsworth Westley, bds. National rd. E. city limits
 Elmer John W. clk. Daily, Senour & Co. r. 192 E. McCarty
 Elmore Thomas, (col'd) cooper, bds. 75 4th
 Elmore T. lab. Osgood Smith & Co's. Hub Factory, 230 S. Ill.
 Elms Charles H. engineer B. R. R. r. 180 N. Noble
 Elstrod Henry, cabinet mkr. Cabinet Maker's Union, 105 E. Wash.
 Elstun John W. student, Merit Wells, 4 York's Block
 Elstun W. J. physician & surgeon 304 N. Ill.
 Eltzroth John, confectioner, 59 N. Ill. bds. same
 Elvin Gardner W. brakeman, P. R. R. r. S. end East
 Ely J. C. student GREGORY'S NATIONAL BUSINESS COLLEGE OF TRADE, 24½ E. Wash.
 Ely Joseph W. carpenter, r. 649 N. Tenn.
 Embers Thomas. (col'd) barber, William M. Porter, r. 201 Minerva
 Emerson Alph D. grocer, 714 N. Tenn. r. Tenn. cor. Fourth
 EMERSON, BEAM & THOMPSON, (Rosswell B. Emerson, David Beam and Eli Thompson) doors, sash and blind muftr. 225 and 229 W. Market

CYCLOID PIANOS

ARE ELEGANT IN DESIGN,
AND HOLD TIME REMARKABLY.

BUTTERFIELD & Co., Agts.

Emerson John B. student. N. W. C. University
Emerson John B. carpenter, Emerson, Beam & Thompson bds. 239 W. Market
Emerson Rosswell B. (Emerson, Beam & Thompson) r. 239 W. Market
Emison W. student, BRYANT STRATTON AND Co's. COMMERCIAL AND BUSINESS COLLEGE, Meridian se. cor. Wash.
Emmaly Mix, painter, r. 143 S. N. J.
Emmerich Henry, [Jacob Becker & Co.] clothing store, r. 224 W. Md.
Emmett Robert, lab. Root & Co's foundry, r. 82 E. South
Emmons Araminta, wid. Wm. r. 406 S. Tenn.
Emmons Wm. marble cutter, A. J. Wilson, bds. 70 N. Liberty
Emrich Andrew, [Emrich, Krause & Co.] bds. 274 E. Wash.
Emrich Henry, [Emrich, Krause & Co.] r. 274 E. Wash.
EMRICH, KRAUSE & CO. [Andrew Emrich, R. Krause and Henry Emrich.] Stoves and Tinware, 274 E. Wash.
Emslie John A. clk. Ind. Fire Ins. Co. r. 23 Madison av.
Emslie John A. clk. Gottlieb Wachstetter, bds. 13 Madison av.
Ender Annie Mary, wid. Herman, r. 327 S. Penn.
Enders Charles, teamster, Emerson, Beam & Thompson, bds. 227 W. Market
Endicott John W. [col'd] whitewasher, r. 182 Douglas
Endre John, harness mkr. r. 326 E. N. Y.
Engel John, carpenter, r. 97 Bates
Engelwhite William, shoe mkr. r. 315 E. Ohio
Engelkin Wm. lab. r. 208 Union
Enggass H. tailor, r. 270 S. Del.
England George, carpenter, r. 226 W. N. Y.
Engle Geo. B. Rev. r. 287 E. Market
Engle Geo. B. jr., clk. freight office, T. H. & I. R. R. Co. bds. 287 E. Market

Engle Jacob, lab. r. 121 Spring
Engle Willis D. clk. T. H. & I. R. R. Co. bds. 287 E. Market
Engelbach Herman, book stand, c. Meridian & Wash. r. Blackford's Block
Engleking Frederick, teamster, V. Butsch & Dickson, r. 143 Bluff rd.
Engleking Wm. teamster, V. Butsch & Dickson, 27 E. Ga.
English David W. printer, Gazette Office, r. 181 N. Blake
English Elisha G. vice president, Citizens Street R. W. 9 Circle
English Frank, lab. Indianapolis Rolling Mill Co.
English George K. carpenter, r. 64 E. Buchanan
English John, lab. Indianapolis Rolling Mill Co.
English Lutheran Church, Alabama, cor. N. Y.
English Orlando, printer, Daily Evening Gazette, r. 181 N. Blake
ENGLISH WILLIAM H. pres. First National Bank of Indianapolis, r. 48 W. Circle
English Willie, messenger First National Bank, bds. 48 Circle
Enners Louis (Gardner & Enners) butcher, r. 367 N. Noble
Enners William (Geisel & Enners) r. 369 N. Noble
Enoch Minnie Miss, student BRYANT, STRATTON & Co.'s COMMERCIAL AND BUSINESS COLLEGE, Meridian se. c. Wash.
Enos Benjamin W. carpenter, r. 397 N. Ala.
Enos Robert C. student at BRYANT, STRATTON & Co.'s COMMERCIAL AND BUSINESS COLLEGE, Blackford's Block
Enos Robert C. carpenter, r. 397 N. Meridian
Enos Trovillo H. K. druggist, with Browning & Sloan, r. 337 N. Tenn.
Enton Kaufman, peddler, r. 136 W. Mich.
Enwall Benjamin, saloon keeper, r. 326 W. Wash.
Enyart Elizabeth, wid. Louis, boarding house, 18 S. Miss. r. same
Eppert Francis P. teamster, r. 295 N. Ala.
Epple L. cabinet mkr. Spiegel, Thoms & Co.
EQUITABLE FIRE INSURANCE CO. OF INDIANAPOLIS, 4 Odd Fellows Hall

Blank Books for Merchants, at Shurtleff & Macauley's,

Erard Joseph, stone cutter, bds. 272 S. Mo.
 Erb Solomon, cooper, Wm. Baird, r. W. Indianapolis
 Erdemeyer F. (A. Metzner & Co.) r. 91 E. Wash.
 Erie Transportation Company, William T. Clark, agt. 94 Va. av.
 Ernst Charles, printer, bds. Illinois House
 Ernst Frederick, expressman, r. 137 Union
 Ervin Cornelius A. brick mkr. r. 62 Bicking
 Ervin Thomas, lab. Indianapolis Rolling Mill, r. 37 Henry
 Ervin S. M. student GREGORY'S NATIONAL BUSINESS COLLEGE OF TRADE, 24½ E. Wash.
 Esau John, cigar mkr. r. S. Ill.
 Eschmeier Henry, pastor German Reformed Church, r. 41 N. Ala.
 Esemann Joseph, lab. r. 340 Madison av.
 Eska Christian, lab. r. 427 Va. av.
 Espy Margaret F. wid. George, r. 704 N. Ill.
 Essike August, butcher, bds. Globe House
 Essike Richard, meat market, 170 S. Ill. r. 366 S. Ill.
 Essman Wm. Illinois House, 199 S. Ill.
 Estabrook Warren D. blacksmith, Indianapolis Agricultural Works, r. 424 S. Tenn.
 Etherton Samuel, carpenter, r. 23 Centre
 Ethell Wm. G. salesman, Pee, Conduitt & Co. r. Muncie, Ind.
 Etlaman Charles, expressman, r. Madison rd. nr. Nebraska
 Etsler Theophilus, brick mason, bds. 372 N. East
 Ettinger Gustav, r. 293 Ky. av.
 Euler Margaret, wid. Philip, r. 232 P. R. R.
 Eurich John L. saloon, 17 N. Ill. r. Madison rd. outside city limits
 Eurich Joseph, bar keeper, John L. Eurich, bds. 71 Bluff rd.
 Evans Adolphus G. salesman, Evans & Brown, bds. Pyle House
 Evans Andrew, (Evans & Rice) r. 72 W. Md.
 Evans Charles, fireman, I. & C. R. R. bds. 78 Benton
 Evans Eliza A. dressmkr. r. 25 Lord
 Evans Frank A. student, N. W. C. University
 Evans G. (col'd) waiter, Bates House
 Evans George, wiper, I. & C. R. R. shops
 Evans George A. book keeper, Evans & Brown, bds. Spencer House

ADAM HELM,

Contractor for Buildings,

296 North Liberty St.,

INDIANAPOLIS, INDIANA.

Evans George E. machinist, Singer Manufacturing Co. r. 268 E. St. Clair
 Evans George P. oil mill, r. 548 N. Meridian
 Evans George S. student at BRYANT, STRATTON & CO.'S COMMERCIAL AND BUSINESS COLLEGE, Blackford's Block
 Evans George T. (I. P. Evans & Co.) r. 548 N. Meridian
 Evans Henry W. carpenter, I. & C. R. R. shops, r. 25 Lord
 Evans Isaac P. (I. P. Evans & Co.) r. Richmond, Ind.
 EVANS I. P. & CO. (Isaac P. and Wm. R. and George T. and Joseph R. Evans) linseed oil mnfrs. 124 S. Del.
 Evans John, blacksmith, Rolling Mill, r. 87 Ann
 Evans John, shoe mkr. r. al. bet. Mo. and Miss. nr. Rolling Mill
 Evans John D. (Evans & Brown) bds. Sherman House
 Evans John J. shoe mkr. L. Siersdorfer
 Evans Joseph R. (I. P. Evans & Co.) r. 324 N. Ala.
 Evans Levi, Rev. (col'd) Pastor African M. E. Church r. 225 N. Tenn.
 Evans Lucinda, wid. Edward r. 239 S. Ala.
 EVANS, MAYO & CO. (William N. Evans, Edward H. Mayo and Mark W. Goss) boots and shoes, 127 S. Meridian
 Evans Robert, brick layer, r. 476 N. Meridian
 Evans Samuel (col'd) shoemaker, bds. 207 W. North
 Evans Thomas, brick mason, r. 496 N. Miss.
 Evans Thomas, Rev. Pastor, United Brethren, r. 166 N. Liberty
 Evans William, brick layer, r. 674 N. Miss.
 Evans Wm. H. student, GREGORY'S NATIONAL BUSINESS COLLEGE OF TRADE, 24 E. Wash.
 Evans William N. (Evans, Mayo & Co.) r. Tipton
 Evans William R. (I. P. Evans & Co.) r. 367 N. N. J.
 EVANS & BROWN. (John D. Evans and Daniel R. Brown) notions and white goods, 75 S. Meridian

AGENTS WANTED

In every County in the State to Sell

THE BURDETT ORGAN.

APPLY TO

J. A. BUTTERFIELD & CO.

EVANS & RICE, (Andrew Evans and George Rice) pump makers 19 N. Ala.
 Evarts E. Osgood Smith & Co.'s Hub Factory, 230 S. Ill.
 Everling Mary, wid. John, r. 29 Ellsworth
 Everest Samuel A. machinest, Sinkers' foundry, bds 383 N. Ala
 Everetts Everett, lab Smith and Osgood, r. 175 Union
 Ewald' Henry: (Youngerman and Ewald) r. 128 St. Joseph
 Ewan Albert, Porter Adams Express, Union Depot
 Ewan O. A. bds. California House
 Ewick J. W. student at BRYANT STRATTON & Co's. COMMERCIAL AND BUSINESS COLLEGE, Blackford's Block
 Ewing David, (Ewing and Musgrave bds. 74 N. Penn.
 Ewing David, physician, 33 Va. av. r. same
 Ewing Hellen M. r. 154 Huron
 Ewing John S. tailor. r. 76 Ind. av.
 Ewing Nettie, r. 154 Huron
 EWING & MUSGRAVE. (David Ewing and Philip D Musgrave) physicians and Surgeons, 33 Va. av.
 Eymann John Henry, shoe mkr. 74 E. Market r. 223 W. Wash.
 Eyster Elizabeth, teacher, 440 W. Wash.
FABER Augustus, grocer retail and saloon, r. W. Indianapolis
 Faber Bernhard, clk. Louis Lang, bds. 182S. Meridian
 Faery John, brick mason. r. 477 N. East
 Fagan John, yard master, I. C. R. R. r. 226 E. Merrill
 Fable Henry, engineer, Washington Foundry, r. 127 E. Merrill
 Fahnstock P. A. bds. 72 S. Miss.
 Fahnley Frederick, (Stiles, Fahnley & McCrea) r. 331 Va. av.
 Fahrbach George P. plasterer, r. 230 S. N. J.

FAHRBACH, & CO. (Philip Fahrbach and Frederick Reitsinger) Washington Hall Saloon 78 and 80 W. Wash.
 Fahrbach Philip (P. Fahrbach & Co.) r. 62 W. South
 Fahrion Christian, cabinet mkr. r. Liberty nr. N. Noble
 Fahrion George, (Fahrion & Otto) r. 92 E. South
 FAIRION & OTTO (George Fahrion and Philip Otto) Com. Merchants 92 E. South
 Fairbank Andrew carpenter, bds. 228 S. N. J.
 Fairbind William, printer, bds. 73 E. Penn.
 Failing Henry, engineer, bds. 264 S. Noble
 Falknibing W. S. student at BRYANT STRATTON & Co's. COMMERCIAL AND BUSINESS COLLEGE, Blackford's Block
 Fall Thomas, stone mason. bds. W. Indianapolis
 Fallon John S. lab. Indiana Female College, Meridian sw. cor. N. Y.
 Fara John J. Soldier r. U. S. Arsenal
 Faries Milton H. carpenter, r. 763 N. Miss.
 FAREY THOMAS, saw, manfr. 136 S. Penn. r. same
 Farmer A. lab. Indianapolis Rolling Mill
 Farmer Albert N. works Rolling Mill, r. 290 Madison av.
 Farmer Frank, stoneyard on lot cor. Ky. av. and Miss. bds. 30 Ky. av.
 Farmer Jerome B. lightning rods, r. 290 Madison av.
 Farmer John H. stone cutter, F. Farmer bds. 23 Ky. av.
 Farmer Lestic P. clk. ticket office, B. R. W. bds. 18 E. Mich.
 FARMERS & MERCHANTS INSURANCE CO. of Indianapolis, 6 Blackfords Block
 Farnsworth Charles O. local editor, Daily Telegraph r. 246 N. East
 Farnsworth Frank P. student, GREGORY'S NATIONAL BUSINESS COLLEGE OF TRADE, 24½ E. Wash.
 Farnsworth Theodore H. physician, 21½ W. Md. r. same
 Farnsworth Thomas, (Farnsworth & Huntley.) r. 431 N. Tenn.
 FARNSWORTH & HUNTLEY, (Thomas Farnsworth and Isaac N. Huntley,) groceries, retail 302 N. Ill.
 Farrall Andrew, barkeeper, Edward K. Farrall, bds. 144 Ind. av.
 Farrall Edward K. saloon, 154 Ind. av

Bankers' Books made to order by Shurtleff & Macauley,

- Farrall J. K. barkeeper, Edward Farrall bds. 144 Ind. av.
- Farrall Richard, lab. r. W. 2nd
- Farrall Catharine J. dressmaker, 79 N. Penn. r. same.
- Farrell Edward, boiler mkr. Sinker & Co. r. 340 S. Ala.
- Farrell Ferguson, porter, Hibben, Tarkington & Co. r. 77 W. St. Clair
- Farrell Mary Mrs. wid. John, r. 169 N. Davidson
- Farritar James, lab. r. alley bet. E. Ga. and Meek
- Fate Robert, blacksmith, r. 122 N. Del.
- Fatout Henry B. student, N. W. C. University
- FATOUT J. L. & M. K. (Joshua L. and Moses K. Fatout.) builders and lumber dealers La Fayette, S. of La Fayette Depot
- Fatout Joshua L. (J. L. & M. K. Fatout.) bds. 238 N. West
- Fatout Moses K. (J. L. & M. K. Fatout) r. 238 N. West
- Fatout Percy H. washing machines, 156 W. North, r. 295 Ind. av.
- Faucett David, boarding house, 147 W. Md. r. same
- Faucett David S. hostler, bds. 147 W. Md.
- Faucett John D. student at BRYANT, STRATTON & Co's COMMERCIAL AND BUSINESS COLLEGE, Blackford's Block
- Faucett Smith. (Faucett & Harra) r. 70 Ky. av.
- Faucett Wilson M. livery stable keeper. r. 209 W. Md.
- Faucett & Harra. (Smith Faucett and William Harra.) saloon, 70 Ky. av.
- FAUGHT, TAYLOR & CO. (William H. Faught, Samuel Taylor, and Benj. F. Goodhart.) dry goods and notions, 12 W. Wash.
- Faught William H. (Faught, Taylor & Co.) r. 154 S. N. J.
- Faulhaber Frank, cigar mkr. r. N. end S. Mo.
- Faut Frederick, (Dehne & Faut,) bds. 318 E. Wash.
- Fawcett Alpheus H. foreman, machine shop, Chandler & Taylor, r. 370 W. Wash.
- Fawcett David S. student at BRYANT, STRATTON & Co's COMMERCIAL AND BUSINESS COLLEGE, Blackford's Block
- Fawkner John E. coal dealer, 24 W. Md. r. 348 N. Ala.
- Fearnley John, (Mayhew & Fearnley) r. 186 W. Vt.
- Feafon Edward, stone cutter, Goddard & Sons, bds. 80 S. Miss.
- Feary Jeremiah E. carpenter, r. 318 E. North
- Feary John, carpenter, r. 318 E. North
- Featherston Wm. E. auction and com. mer. 194 and 196 W. Wash. r. 165 Mass. av.
- Fehernsbach John, machinist, C. & I. C. R. R.
- Fehr Christian, carpenter. r. 135 Ft. Wayne av.
- Feichtner Rachael, wid. Gotlieb, r. 273 S. West
- Feil Augustus, clk. r. 43 Madison av.
- Feifer George, lab. r. 150 E. St. Joseph
- Feiner Julius, porter, J. George Stütz, r. 279 N. Liberty
- Feil John, wagon mkr. 123 Bluff rd. r. 396 S. Ill.
- Felbaum Wm. engineer, L. F. & I. R. R. r. 176 N. Miss.
- Feld George, agent Utica Sewing Machine, 173 E. Wash. r. same
- Feldbush Conrad, teamster, r. 426 E. Vt.
- Fellbush John, Bunte & Dickson, 387 E. Market, r. 168 N. Davidson
- Fellenger Peter J. student, Bryant & Stratton's Commercial College, bds. Dowden House
- Feller George, jr. watch mkr. r. 288 N. Tenn.
- Feller George, r. 288 N. Tenn.
- Fellinger P. J. student, BRYANT, STRATTON & Co's COMMERCIAL AND BUSINESS COLLEGE, Blackford's Block.
- Fellows Austin, patent agt. bds. 19 S. Miss.
- Fells Frederick, lab. r. 124 E. Duncan
- Feltman Herman, shoe mkr. r. 396 S. Del.
- Felton Homer, clk. Bowen, Stewart & Co. bds. 214 S. Union
- Fenner Martin. Governor's office. r. Ky. av. nr. bank
- Fenton Franklin, saw mkr. r. 121 W. N. Y.
- Fenton John, tinner, Munson & Johnston, 38 S. Tenn.
- Ferdinand James, stone cutter, r. 203 Ky. av.
- Ferdinand Lewis (col'd) white washing, r. cor. Mich. and Blackford
- Ferehbatch John, machinist, I. & C. Depot, r. 111 Spring
- Ferguson Alexander, stone cutter, r. 393 Mass. av.
- Ferguson Clements A. watches, cloaks and jewelry, 7 W. Wash. r. cor. Meridian and Seventh
- Ferguson Edward H. brick layer, r. 463 N. Meridian

STRINGS,

20 per cent. Lower than any other House.

DEALERS SEND FOR SAMPLES TO

J. A. BUTTERFIELD & CO.,
22 West Washington Street.

Ferguson George A. B. clk. W. & H. Glenn, bds. 70 E. Market
 Ferguson James A. binder, Herald office, r. 60 W. Market
 Ferguson James C. pork packer, r. 129 N. Meridian
 Ferguson Kilby, loan office, r. 251 E. McCarty
 Ferguson Rezin, merchant tailor, 16 W. Md. r. 479 N. Meridian
 Ferguson Robert, plasterer, r. 27 W. Pratt
 Ferguson William B. student BRYANT, STRATTON & Co.'s COMMERCIAL AND BUSINESS COLLEGE, Blackford's Block
 Ferguson, see also Furgason
 Feriter Margaret, wid. John, r. 331 E. La.
 Feriter Patrick, laborer, r. E. La. bet. East and Noble
 Ferling George, clk. George Ferling, bds. 124 Md.
 Ferling George, hair dresser and importer of leeches, Wash. se. cor. Meridian, r. 124 Md.
 Ferman Edward, bricklayer, bds. 272 W. Md.
 Fern Frank L. machinist, Chandler & Taylor, r. 88 Ky. av.
 Ferrall Joseph K. saloon, r. 241 Ind. av.
 Ferree Francis M. physician, r. 369 N. N. J.
 Ferree Jared D. printer, r. 254 E. Ohio
 Ferrell Andrew, bar keeper, bds. 241 Ind. av.
 Ferrell Edward (J. K. & E. Ferrell) 154 Ind. av.
 Ferrell Ezekiel J. salesman, Stubbs & Buchanan, bds. Commercial Hotel
 FERRELL J. K. & E. (Joseph K. and Edward Ferrell, saloon, 154 Ind. av.
 Ferrell Joseph K. (J. K. & E. Ferrell) 154 Ind. av.
 Ferriter Bridget, chambermaid, Palmer House
 Ferriter John, lab. Meek nr. S. Noble
 Ferriter Maurice, mattress mkr. r. 142 Bluff
 Ferriter Thomas, lab. r. 3 Bates
 Ferry James, stone cutter, F. Farmer, r. 15 S. Miss.
 Ferry Jane, wid. Hugh, r. 197 N. Del.
 FERTIG FRANK, house and sign painter, 6 E. Wash. r. 65 W. South

Fesler James M. carpenter, bds. 101 S. N. J.
 Fesler W. B. & Co. (W. B. Fesler and William McCool) carpenters and builders, cor. South and Del.
 Fesler W. B. (W. B. Fesler & Co.) r. 212 Bluff
 Fessenden Wm. engineer, Helwig, Roberts & Co. bds. 142 S. East
 Fette George, scourer and repairer, 28 Va. av. r. 123 Duncan
 Fettish Frank, painter, r. 65 South
 Fettlew Joseph, teamster, bds. 267 E. Wash.
 Petty Charles, machinist, Eagle Machine Works, r. 250 S. Ala.
 Feury Thomas, shoe mkr. r. Jackson, nr. Cherry
 Fey Conrad, lab. John Grosch, r. N. Noble, nr. Michigan
 Fey Henry, r. 155 N. Spring
 Fey Henry, teamster, John Grosch, r. 203 N. Noble
 Fidel Solomon, (Zimmer & Fidel) bds. California House
 Fieber Wm. book keeper, Christian F. Schmidt, r. 58 Wyoming
 Fiel Augustus G. clk. A. and U. S. Express Cos. bds. 43 S. Madison av.
 Field Davis, mail agt. bds. 52 N. Penn.
 Field John, wagon mkr. McCarty, cor. S. Ill.
 Field Patrick, wagon mkr. bds. McCarty, cor. S. Ill.
 Fields Edward S. (Fields & Braden) W. end W. Market
 FIELDS & BRADEN, (Edward S. Fields and William Braden) paper mfrs. W. Market, nr. Cal.
 Fifth Presbyterian Church, S. N. J. nr. Md.
 Fike Peter, teamster. r. 318 Madison av.
 Filbeck George, carpenter, r. 11 Buchanan
 Filbeck L. Mrs. wid. John, r. 11 Buchanan
 Filer Samuel J. salesman, Bowen, Stewart & Co. bds. Governor's old house
 Finch C. & E. (Christopher and Edward Finch) butchers and curers, 276 W. Wash.
 Finch Christopher, (C. & E. Finch) r. 276 W. Wash.
 Finch Edward, (C. & E. Finch,) r. W. Wash.
 Finch Fabius M. lawyer, r. 286 E. Ohio
 Finch Heneage B. claim agt. Talbott & New's Block, bds. 286 E. Ohio
 Finch John A. lawyer, Talbott & New's Block, bds. 286 E. Ohio

Book Binding in every Style by Shurtleff & Macauley,

First Premium at Indiana State Fair, 1865 and 1866.

FIN

247

FIT

- Findlay James, (Findlay & Co.) r. E. Ga.
- FINDLAY & CO. (James Findlay and John Thayer,) marble works, 116 S. Ill.
- Fineran James, lab. r. 224 N. Merrill
- Finrock Wm. H. brakeman, C. & I. C. R. R. bds. 99 Denton
- Fink Daniel, cabinet mkr. r. 208 W. Wash.
- Finke Mary, wid. John, r. 51 E. McCarty
- Finley H. A. Mrs. millinery and dress mkr. 24 Va. av. bds. c. Ohio and Market
- Finley H. L. student at BRYANT, STRATTON & CO.'S COMMERCIAL AND BUSINESS COLLEGE, Blackford's Block
- Finley John, machinist, Cox foundry, bds. 176 S. Del.
- Finn Bridget, wid. William, r. 80 Maple
- Finn John, cooper, r. 126 Union
- Finn John, lab. r. 33 Dougherty
- Finn John, porter, Palmer House
- Finn John, yard man, Palmer House, bds. Palmer House
- Finney Catharine, wid. Michael, r. 2 Walters
- Finney Ebenezer W. com. mer. 14 W. Pearl, r. nr. corporation line, Shelbyville Pike
- Finney Jasper, trav. salesman, Hasselman & Watson, r. 430 Va. av.
- Finter Frederick, baker, 113 Ft. Wayne av. r. same
- Firchtenith Ernst, cabinet mkr. r. Va. av.
- First Baptist Church, N. Y. ne. c. Penn.
- First English Lutheran Church, N. Y. c. Ala.
- First German Reformed Church, Ala. nr. Market
- First Presbyterian Church, N. Penn. c. N. Y.
- FIRST NATIONAL BANK, Wash. se. c. Meridian
- Fischer George, shoe mkr. 119 Ft. Wayne av. r. same
- Fischer William C. clk. 227 E. Wash. bds. Neiman House
- Fischer William J. boot mkr. Joseph Wert, r. 10 S. Penn.
- Fiscus Francis M. brick mason, bds. 169 N. East
- Fiscus John R. brick mason, r. 357 N. N. J.
- Fiscus Thos. W. brick layer, r. 280 St. Clair
- Fiscus William, brick mason, r. 1 Vine
- Fish Byron, printer, 186 N. Miss.
- Fish Charles, clk. Tarlton & Vinnedge, bds. 75 Norwood
- Fish Edith, wid. Samuel P. r. 75 Norwood
- Fish J. bds. Macy House
- Fish John L. student, GREGORY'S NATIONAL BUSINESS COLLEGE OF TRADE, 24½ E. Wash.
- Fish John L. book keeper, Mayhew & Branham, r. 78 E. Pratt
- Fish Wm. S. printer, bds. 75 Norwood
- FISHBACK JOHN, leather, hides and oil, 125 S. Meridian, r. 16 E. Mich.
- Fishback Wm. P. (Porter, Harrison & Fishback) r. 352 N. Meridian
- Fisher Andrew, clk. J. McCreery, r. 406 N. East
- Fisher Benjamin, barber. Louisiana, c. Illinois, up stairs, r. Illinois, 1st door S. Globe House
- Fisher Charles, bar keeper, Sheridan House Saloon. bds. Sheridan House
- Fisher Charles. cooper, r. 123 Spring
- Fisher Charles, justice of the peace, 4 Yohn's Block, r. 26 W. North
- Fisher Charles, tailor, r. Pearl, bet. S. N. J. and Ala.
- Fisher Charles, teamster, bds. 46 Orient, E. city limits
- Fisher David M. student at BRYANT, STRATTON & CO.'S COMMERCIAL AND BUSINESS COLLEGE, Blackford's Block
- Fisher Elizabeth, wid. Henry, r. al. bet. Ala. and N. J. nr. Wash.
- Fisher Jesse, lab. r. 280 E. Wash.
- Fisher John E. bar keeper, Bates House saloon, bds. Bates House
- Fisher Louisa, wid. Charles, r. S. Ill. nr. McCarty
- Fisher Martin, (col'd) lab. r. 225 W. Ohio
- Fisher Paris, (col'd) lab. r. 426 N. East
- Fisher Samuel A. cutter, Moritz, Bro. & Co. r. 193 S. East
- Fisher Stearnes Major. rooms Nos. 13 and 14, over 72 W. Wash.
- Fisher Wm. C. clk. bds. Neiman House
- Fiske Henry C. (Mitchell & Fiske) bds. Oriental Hotel
- Fissle Benjamin, barber, r. 189 S. Ill.
- Fisterlant Patrick, lab. r. 298 S. Del.
- Fitch Mary Jane, dress mkr. 157 N. Miss. r. same
- Fitch Wm. (Carman, Fitch & Co.) r. Miss. bet. N. Y. and Vt.
- Fitch Wm. II. scroll sawer, Circle planing mill, r. 157 N. Miss.
- Fitchey Michael, carpenter, r. 146 W. Vt.
- Fitte George, tailor, r. 123 E. Duncan.
- Fitzgerald E. helper, C. & I. C. R. R.
- Fitzgerald Francis Mrs. wid. Michael, r. 247 S. Mo.
- Fitzgerald Isaac, stone mason, bds. 158 N. Blackford

**MUSICAL INSTRUMENTS,
STRINGS & MUSIC,**

—AT—

J. A. BUTTERFIELD & CO.'S
22 WEST WASHINGTON ST.

Fitzgerald John, tinner, Munson & Johnston r. 397 S. Del.
Fitzgerald Joseph, cabinet maker, r. 158 N. Blackford
Fitzgerald Kate, pantry, Bates House
Fitzgerald Michael, soldier, r. U. S. arsenal
Fitzgerald Nat. Ward, student, r. Pyle House
Fitzgerald Patrick Rev. asst. pastor St. Johns Church, r. Ga. bet. Ill. and Tenn.
Fitzgerald Thomas, lab. r. 156 Meek
Fitzgerald William, lab. Rolling Mill, r. 280 S. Mo.
Fitzgerald William, lab. r. 188 Maple
Fitzpatrick David, tailor, bds. 66 S. West
Fitzpatrick Hugh L. shoe mkr. J. K. Sharpe, r. 228 N. Spring
Fitzpatrick James, tailor, r. 66 S. West
Fitzpatrick Joseph, machinist, Helwig, Roberts & Co. r. 240 W. N. Y.
Fitzpatrick Peter, tailor, r. 66 S. West
Fitzpatrick P. R. Rev. asst. pastor St. Johns Church
Fitzpatrick William, lab. r. 228 N. Spring
Fitzsimons Margaret, chambermaid, Palmer House
Flack Samuel, carpenter, r. 40 Thomas
Flacker Jacob, carpenter, Adam Helm, r. N. Davidson
Flaherty Jerry, lab. arsenal, r. nr. arsenal
Flaherty John, lab. r. N. Ill. bet. 4th and 5th
Flaherty Patrick, student GREGORY'S NATIONAL BUSINESS COLLEGE OF TRADE, 24½ E. Wash.
Flaherty Sarah, wid. Michael, tailor-ess, r. 329 W. Md.
Flanigan Owen, Gas Company, bds. 13 Henry
Flankem G. L. tinner, bds. 98 E. South
Flanner L. E. student at GREGORY'S NATIONAL BUSINESS COLLEGE OF TRADE, 24½ E. Wash.
Flanner O. A. Mrs. r. 152 N. Meridian
Flannigan John, lab. Indianapolis Gas & Coke Co. S. Penn. nr. E. La.
Flannigan Molly, servant, Globe House
Flathers James B. carpenter, r. 151 Maple

Flatley Benjamin, porter, Daily, Senour & Co. r. S. Delaware opp. Jeff. Round House
Fleehman Lawrence, lab. Chandler & Taylor, r. 264 Mass. av.
Fleck Andrew, cabinet mkr. r. 503 S. Tenn.
Fleck Anthony, cabinet mkr. r. 503 S. Tenn.
Fleck Otmar, carpenter, r. 503 S. Tenn.
Flegg Andrew, cabinet mkr. Sloan & Woolen, 251 S. Penn.
Flegg D. cabinet mkr. Sloan & Woolen, 251 S. Penn.
Fleitz Charles, blacksmith, 187 Bluff rd. r. same
Fleming David, express man, r. 95 Bradshaw
Fleming George H. printer, bds. N. Tenn. cor. Second
Fleming John T. printer, r. 378 Va. av.
Fleming Thomas, porter, Herald office, bds. 91 S. West
Flemming John, clk. Walter G. Dabbs, r. 21 Circle
Fletcher Allen S. student N. W. C. University
Fletcher Bishop, lab. Indianapolis Rolling Mill
Fletcher Calvin, jr. r. Plum nr. N. W. C. University
Fletcher Calvin, sr. N. Penn. e. First
Fletcher Calvin, piler, Indianapolis Rolling Mill
FLETCHER E. T. Rev. 410 N. Del.
Fletcher Elizabeth, wid. John, r. 229 Union
Fletcher Henry F. clk. r. 189 E. Market.
Fletcher Horace A. merchant, bds. Bates House
Fletcher Ingram, teller, 49 E. Wash. r. Pratt nw. cor. Penn.
Fletcher James J. clk. C. & I. C. R. R. r. 576 N. Miss.
Fletcher J. B. teamster, bds 326 Va. av.
Fletcher Pone, catcher, Indianapolis Rolling Mill
Fletcher R. F. secretary Citizens' St. R. W. r. 477 N. Tenn.
Fletcher Samuel O. student BRYANT, STRATTON & CO'S COMMERCIAL AND BUSINESS COLLEGE, Blackford's Block
Fletcher Stoughton A. sr. r. 180 E. Ohio
Fletcher Stoughton A. jr. [S. A. Fletcher & Co.] 30 E. Wash. r. es. Va. av. cor. South
FLETCHER S. A. & CO. [Stoughton A. Fletcher, jr. L. Francis and M. Churchman] bankers, 30 E. Wash.
Fletcher T. R. bds. Bates House, Wash. cor. Ill.

Paper Boxes for Fancy Goods made to order by

Fletcher Wm. B. physician, 135 N. Ala. r. Bellefontaine rd. outside city
 Fletcher Wm. H. r. 326 Va. av.
 Fletcher Wm. M. engineer, I. & C. R. R. r. 452 E. Ga.
 Fletcher Zacariah, cabinet mkr. r. 576 N. Miss.
 FLETCHER'S BANK, 30 E. Wash.
 Flewry Louis, tailor, I. N. Winter, bds. California House
 Flinn Byron P. porter. Munson & Johnston, r. 21 Dougherty
 Flinn Johanna, wid. John, r. 336 S. Del.
 Flinn Maurice, lab. r. 336 S. Del.
 Flinn Thomas, lab. r. 336 S. Del.
 Flinn Wm. lab. r. 336 S. Del.
 Flood Elizabeth. [col'd] wid. Jesse, r. Howard, bet. 2d and 3d
 Flood John R. plasterer. r. 24 Centre
 Florea Lewis W. student, N.W.C. University
 Flowers Andrew J. B. [Flowers & Co.] r. 92 Ky. av.
 Flowers Naomi, wid. Wash. r. 248 W. Market
 Flowers Samuel P. V. [Flowers & Co.] r. 92 Ky. av.
 FLOWERS & CO. (Andrew J. B. Flowers, Henry Vandegriff, and Samuel P. V. Flowers) machine shop, S. Miss. cor. Ky. av.
 Flynn David, lab. Indianapolis Rolling Mill Co.
 Flynn Dennis, brick mason, r. 69 Maple
 Flynn Morris, patcher, Indianapolis Rolling Mill Co.
 Flynn Thomas, plasterer, r. 81 Maple
 Flynn Wm. lab. bds. S. Penn. bet. E. South and McCarty
 Fobes Albert D. book keeper, R. P. Crapo, bds. 276 N. West
 Foegle Frederick, carpenter, bds. 301 N. Winston
 Fogarty Arthur, lab. bds. Ray House
 Fogarty Charles, night watchman, J. M. & I. freight house, bds. Ray House
 Fogarty John, lab. r. E. Ga. E. of Cady
 Fogg Charles E. civil engineer, 21 Talbott & New's Block, bds. 420 N. Penn.
 Fogle Frederick, r. 260 N. Winston
 Foland Valentine, carpenter, r. 299 E. Merrill
 Foley Elijah, ice dealer. r. 329 N. Ill.
 Foley Henry, engineer, Eagle, Machine Works
 Foley James W. ice dealer, r. 329 N. Ill.
 Foley John, lab. Arsenal, r. nr. Arsenal
 Foley Patrick, lab. r. 128 Winston
 Foley Patrick, lab. r. Fayette bet. St. Clair and Walnut

EVANS & RICE,
PREMIUM PUMPS,
 19 North Alabama St.,
INDIANAPOLIS, IND.

Foley Patrick, switchman Cincinnati R. R. r. E. La. bet. S. Noble and S. East
 Foley Timothy, helper, C. & I. C. R. R.
 Foley Timothy, lab. r. bet. National rd. and Mich. rd.
 Foley William, carpenter, bds. rear 231 E. Market
 Foley William W. student, r. 329 N. Ill.
 Foljambe George B. millinery store. 44 S. Ill. r. same
 Foljambe G. B. mess. Am. Ex. Co.
 Follett John C. teacher, bds. 255 N. East
 Follett Joseph B. Ins. agt. N. Western Ins. Co. r. 255 N. East
 Folly Patrick L. lab. r. Fayette bet. Walnut and St. Clair
 Folsom Edwin S. (Folsom & Olin,) bds. Pyle House
 Folsom Eliza Mrs. wid. Peter, r. 179 S. Ill.
 FOLSOM & OLIN, (Edwin S. Folsom and Chauncey C. Olin.) general Insurance Agents, 7 Blackford's Block. [See adv.]
 Foltz Annie S. Mrs. wid. Frederick, r. 279 N. Ala.
 Foltz Howard M. (Barker & Foltz,) r. 279 N. Ala.
 Fondersaar John, lab. r. 211 Union
 Fondersar M. wid. John, r. S. Ill. nr. McCarty
 Fountain Peter, bds. California House
 Foss Thomas J. saloon, 18 S. Penn. r. 118 Mass. av.
 Foot Maria W. wid. Jeremiah, r. 18 E. Mich.
 Foote William A. book keeper, McCreery & Fay, bds. 406 N. East
 Forat Henry, clk. r. 217 W. Mich.
 Forbes Albert D. clk. bds. 276 N. West
 Forbes Joseph R. (Stacy & Forbes) r. 40 N. N. J.
 Ford Antonio. (col'd) hod carrier, r. 227 N. Tenn.
 Ford Fletcher, carpenter, r. Mich. rd. E. city
 Ford Henry, clk. r. 217 W. Mich.
 Ford John, wood measurer, r. 120 N. Miss.
 Ford Lyman S. student at BRYANT, STRATTON & CO.'S COMMERCIAL AND BUSINESS COLLEGE, Blackford's Block

Shurtleff & Macauley, No. 13 West Maryland Street.



**J. A. BUTTERFIELD & CO.,
MUSIC PUBLISHERS,
22 West Washington St.**

Ford Michael, shoe mkr. Mrs. Delia Lintz, r. 94 Elm
 Ford Nancy A. wid. John I. r. 117 Forest av.
 Ford Stephen, shoe mkr. Mrs. Delia Lintz, bds. 94 Elm
 Ford William, mail boy Herald office, 16½ E. Wash.
 Fore Alred (col'd) porter, William L. McConnell, 33½ N. Ill.
 Forester Marcus (Forester & Lent) r. New York City
FORESTER & LENT (Marcus Forester and William D. Lent) cloaks, 34 W. Wash.
 Forsha Thomas, cigar mkr. Charles H. Reynolds, r. 163 N. Noble
 Forsnee George W. (Beard, Forshee & Clawson) es. Tenn. nr. Ky. av. r. 320 W. Wash.
 Fortner Alfred J. salesman, Evans & Brown, bds. Pyle House
 Forwald John, works McCord & Wheatley.
 Forward John, lab. r. 350 N. Noble
 Foster ——— carpenter, r. 367 S. Mo.
 Foster Alfred S. foreman boiler shop Eagle Works, r. 131 E. Merrill
FOSTER BENJAMIN F. Rev. State Librarian, r. 248 N. Ill.
 Foster Chapin C. steward Deaf & Dumb Inst.
 Foster David P. carpenter, r. 474 S. Tenn.
 Foster Edgar J. (Hume, Adams & Co.) r. 339 N. Pa.
 Foster E. H. student GREGORY'S NATIONAL BUSINESS COLLEGE OF TRADE, 24½ E. Wash.
 Foster Frederick, engineer I. & C. R. R. bds. 78 Benton
 Foster George A. clk. W. & H. Glenn, bds. 80 N. Miss.
FOSTER, HOLLOWAY & CO. (Robert S. Foster, Henry C. Holloway, Joseph P. Wiggins, and William B. Gregory) grocers, Va. av. cor. Del. [See adv.]
 Foster Isaac, carpenter, r. 126 Hosbrook
 Foster John B. brakeman, I. & C. R. R. r. 384 S. Del.

Foster Margaret, actress, r. 120 Hosbrook
 Foster Riley, r. 339 N. Penn.
 Foster Robert S. (Foster, Holloway & Co.) r. 115 N. Ill.
 Foster Sarah, wid. Reason, r. 312 Ind. av.
 Foster Sarah L. servant, 42 Forrest av.
 Foster M. S. foreman, Eagle Machine Works
 Foster Wallace, (Smith & Foster,) r. 339 N. Penn.
 Foudray James, bds. 215 N. N. J.
 Foudray John E. (Wood & Foudray,) r. 215 N. N. J.
 Fourth Presbyterian Church, Market sw. c. Del.
 Fous William, tailor, r. 234 Huron
 Foust ——— teamster, r. 223 E. Mich.
 Foust Charles J. clk. Foster, Holloway & Co. bds. 115 N. Ill.
 Foust E. J. Mrs. boarding house, 115 N. Ill.
 Fowler Benjamin B. yard master, I. & C. R. R. r. 128 E. Merrill
 Fowler Chas. E. (W. S. Fowler & Co.) bds. 70 E. Market
 Fowler Henry, teamster, r. 227 N. Davidson
 Fowler James P. carpenter, r. 312 E. Wash.
 Fowler William S. (W. S. Fowler & Co.) bds. 70 E. Market
FOWLER W. S. & CO. (Wm S. Fowler and Chas. E. Fowler,) grocers, 251 N. Ill.
 Fowsett J. D. student at Bryant & Stratton Commercial College, bds. Dowden House
 Fox Albert A. spinner, bds. 408 W. Wash.
 Fox Bernard, lab. r. 70 Hosbrook
 Fox Ellen Mrs. wid. Michael, boarding house, 199 W. Md. r. same
 Fox James, engineer, r. 315 S. Del. rear building
 Fox James, watchman, r. 315 S. Del.
 Fox John, lab. bds. 297 W. Wash.
 Fox Solomon, clothing and gent's furnishing 38 W. Wash. r. 222 N. N. J.
 Foy Owen, mach. r. 88 Benton
 Frachlich William, stone mason, r. 502 Roset
 Framer Joseph, cab. mkr. 267 E. Wash.
 France James P. (Bell & France,) r. Bates House
 Francis George M. soldier, r. U. S. Arsenal
 Francis James B. tinner, r. 530 S. Ill.
 Francisco Oliver, student at BRYANT, STRATTON & CO'S COMMERCIAL AND BUSINESS COLLEGE, Meridian se. cor. Wash.
 Franco Alexander, salesman, Abraham Kahn, r. Maryland cor. Ill.

- Franeo Sarah (Dunn & Franco) bds. W. Maryland cor. S. Ill.
 Frances Jacob, porter, Maxwell, Fry & Thurston, r. N. Y. bet. East and N. J.
 Frank Adam, upholsterer, Spiegel, Thoms & Co. r. 118 W. Vt.
 Frank Andrew, porter, Union Depot
 FRANK ANSON, wines & liquors, 189 E. Wash. r. 38 S. Ala.
 Frank August, tailor, r. 331 E. Ohio
 Frank Edm. and J. clk. bds. 409 N. Penn.
 Frank Francis L. conductor, I. & C. R. R. r. 444 N. N. J.
 Frank Henry (Spiegel, Thoms & Co.) r. 118 W. Vt.
 Frank H. fireman, C. & I. C. R. W.
 FRANK JAMES, real estate agent, 35½ E. Wash. r. 461 N. Tenn.
 Frank S. L. conductor, C. & I. R. R.
 Frank William, messenger, Indiana National Bank, bds. 118 W. Vt.
 Franke Anthony, baggage man, Union Depot, r. 176 Union
 Franke Charles, carpenter, r. 176 Union
 Frankem Isaac L. stoves and tinware, 67 E. Wash. bds. 235 N. Ill.
 Franken Jonathan, jr. 249 N. Ill.
 Frankenstein Jacob, barber, r. 326 S. Del.
 Franklin Horace B. conductor City R. W. bds. Sheridan House
 Franklin William, carpenter, r. 140 E. McCarty
 Franklin William (col'd) grocer, r. 161 Ind. av.
 Franklin William H. (col'd) barber, 2 E. Wash. r. 231 W. Ohio
 Franz Henry, student at BRYANT, STRATTON & Co's COMMERCIAL AND BUSINESS COLLEGE, Blackford's Block
 Franzman Amelia, wid. Adam, r. 309 S. Penn.
 Franzman Peter, belt mkr. Mooney & Co. bds. 309 S. Penn.
 Franz Peter, well digger, r. 222 N. Noble
 Fray John C. printer, Journal office, r. 34 E. Ohio
 Frauer Emanuel, druggist, 243 E. Wash. r. same
 Frauer Herman, clk. 243 E. Wash. bds. same
 Frauer Rudolph, salesman, Spiegel, Thoms & Co. r. 85 N. J.
 Fraylor James G. student at BRYANT, STRATTON & Co's COMMERCIAL AND BUSINESS COLLEGE, Blackford's Block
 Frazee Aaron, brick layer, r. e. N. Y. and Douglas
 Frazee George, carpenter, r. 303 N. Del.
 Frazee John W. clk. r. 303 N. Del.
 Frazee Oliver W. soldier, r. Ill. sw. e. Ga.
 Frazee Samuel E. r. 176 N. Ill.
 Frazier William, r. 492 N. Tenn.
 Frazier John H. baggage master, I. & C. R. R. r. 226 S. Noble
 Frazier Sid. L. student at GREGORY'S NATIONAL BUSINESS COLLEGE OF TRADE, 24½ E. Wash.
 Frazier Sampson A. student N. W. C. University
 Fread Frederick, Spiegel, Thoms & Co.
 Freas Martin, baker, r. 315 S. Penn.
 Frease Francis, well digger, r. 353 E. McCarty
 Frederick Charles, mach. bds. Lafayette House
 Frederick George, lab. r. 124 Bluff
 Fredericks Fred, fireman, C. & I. C. R. R.
 Fredericks Godfrey, lab. r. 487 Va. av.
 Fredericks John, bar keeper, B. Cahms, r. 267 E. Wash.
 Fredericks Lindell, bds. 94 N. Tenn.
 Free Frederick, scroll sawyer, r. 168 S. Noble
 Freeman George W. clk. Geo. K. Share & Co. bds. 84 S. Ill.
 Freeman Michael, pattern mkr. Eagle Machine Works, r. 109 Davidson
 Freeman N. B. (Ray, Mayhew & Co.) r. 329 E. Market
 FREIE PRESS VON INDIANA, 17 W. Md.
 French Almon W. cabinet mkr. r. E. Wash. nr. city limits
 French Ann, r. 200 N. Douglas
 French Charles G. r. E. Wash. nr. city limits
 French William B. conductor, T. H. R. R.
 French William M. teacher, Deaf and Dumb Institute
 Frenzell John P. student at BRYANT, STRATTON & Co's COMMERCIAL AND BUSINESS COLLEGE Blackford's Block
 Frenzel John P. (Frenzel, Will & Co.) 131 S. Ill.
 FRENZEL, WILL & CO. (John P. Frenzel, John F. Will and John P. Simon.) leather dealers, 33 S. Ill.
 Frese Charles, (C. Frese & Co.) r. 27 W. Wash.
 FRESE C. & CO. (Charles Frese and Charles F. Hahn.) hardware and cutlery, wholesale and retail, 27 W. Wash.
 Fresman Frederick, baker, bds. 68 S. West
 Frey Archibald, bar keeper, r. al. bet. W. Ga. and W. Md. e. S. Mo.
 Frich Henry, grocer, r. National rd. W. Indianapolis



LEADING MUSIC HOUSE

J. A. Butterfield & Co.,
22 WEST WASHINGTON ST.

Frick John, saloon, 155 Ft. Wayne av. r. 489 N. N. J.
Frick Philip, tinner, r. 15 S. Ala.
Fricke Charles Rev. pastor St. Paul's Church, (German Evangelical Lutheran,) r. Ga.
Fricker Jacob, (Schmedel & Fricker,) r. 131 Spring
Fridley W. K. conductor, C. & G. E. R. R. r. 208 N. Ala.
Friedgen Chas. H. tailor, 41 N. Ill. r. 14 N. Noble
Freidgen Cornelius, boots and shoes, r. 261 E. Market
Friedrich Chas. instrument mkr. bds. 30 Ky. av.
Friend Charles, student at GREGORY'S NATIONAL BUSINESS COLLEGE OF TRADE, 24½ E. Wash.
Friends School, c. Del. and St. Clair
Fries Martin, lab. r. 315 S. Penn.
Frind Jacob E. lab. r. al. bet. Mich. and North
Frink Hiram S. salesman, Kightley & Moore, r. e. Ohio and Tenn
Frink Otis, (Frink & Moore,) r. 203 Mass. av.
Frink Samuel C. physician, r. 290 E. Ohio
FRINK & MOORE, (Otis Frink and Harvey Moore,) Novelty Works, 24 E. Ga.
Fritz Frederick, cashier, Chas. Wittenberg, r. 37 E. Wash.
Frizzell Allen, carpenter, r. bet. 8th and 9th
Frizzell Bushrod, carpenter, r. 428 E. St. Clair
Froedorf Fredrick, cooper, r. 164 Patterson, S. City Hospital
Froelking John F. bar keeper, bds. 201 E. St. Mary
Fromelt Peter, chair mkr. Spiegel, Thoms & Co. r. 267 E. Wash.
Fromhold Peter, copper smith, Cottrell & Knight, r. 167 Bluff
Froschauer Casper, stone mason, r. 228 S. N. J.
Frouer Albert, cabinet mkr. r. 609 E. National rd.
Frouimeyer Henry, clk. r. 134 N. Miss.
Fry ——— bds. 32 E. Ohio
Fry Alfred, (col'd) bds. Macy House
Fry John, basket mkr. John Bast, bds. Ill. c. Ray

Fry Rebecca N. Miss, boarding house, 204 N. Ill. r. same
Fry Sarah, wid. Robt. r. 311 W. Market
Fry William H. jr., (Maxwell, Fry & Thurston,) r. e. 4th and N. Meridian
Fry William H. sr., (Maxwell, Fry & Thurston,) r. Madison, Ind.
FUCHS JOHN, Rev. r. N. J. bet. Ohio and Market
Fuchs Martin, bar tender, bds. 143 E. Wash.
Fugate James L. (J. H. Vajen & Co.) r. 169 W. N. Y.
Fuller Frederick, foreman, J. P. Meikel, bds. 213 W. Md.
Fuller Gayton W. lab. r. 266 N. Blake
Fuller L. W. student BRYANT, STRATTON & Co.'s COMMERCIAL AND BUSINESS COLLEGE, Blackford's Block
Fulmer Chas. H. eng. C. & I. C. R. R. r. 146 Bates
Fulton Felix M. cabinet mkr. r. 214 Union
Fulton Harmon H. bill clk. T. H. & I. R. R. fr'gt office, bds. Pyle House
Fulton Wm. carpenter 84 Mass av.
Fultz John, fire catcher, Indianapolis Rolling Mill Co.
Funk Amer J. blacksmith, bds. 176 S. Del.
Funk B. bds. California House
Funk Benjamin, carpenter, bds. Globe House
Funke Frederick W. (Robertson & Funke Wm. bds. Union Hall
FUNKHOUSER DAVID, (Jameson & Funkhouser,) r. 40 N. Miss.
Furchtenicht Ernst, cabinet mkr. Cabinet Makers Union, 105 E. Wash.
Furgason Albert L. cooper, 321 E. Ga. r. same
Furgason Chas. H. clk. r. 321 E. Ga.
Furgason, see also Ferguson
Furgeson ——— clk. bds. 70 E. Market
Furgeson James, book binder, r. 60 W. Market
Furgeson John A. r. 270 N. Tenn.
Furgeson David, wks. Sinker & Co's
Furlong Patrick, painter, bds. Snelson House
Furnas John, (John, Furnas & Co.) r. 518 N. Del.
FURNAS JOHN & CO. (John Furnas, Moses M. Collett and M. Horace McKay.) dry goods, wholesale, 68 E. Wash.
Fuss John, carpenter, bds. 60 S. Del.
GABEAUER Conrad, paper mkr. bds. 272 W. Md.
Gabel Conrad, carriage mkr. r. 196 N. Noble
Gabert Frederick, lab. R. R. r. 228 S. Union

- Gable Henry, bds. Macy House
 Gabriel John F. student at BRYANT, STRATTON & Co.'s COMMERCIAL AND BUSINESS COLLEGE, Blackford's Block
 Gachman Herman, tailor, 110 Va. av. r. same
 GAGER & CO. (Wm. Gager and Wm. Hart) grocers, cor. Mich. and Noble
 Gager Wm. (Gager & Co.) r. cor. Noble and Mich.
 Gagg Rudolph, (Gagg & Co.) r. 174 Madison av.
 GAGG & CO. (Rudolph Gagg, Peter Lieber and Christopher R. Schetter) brewery, 26, 27 and 28 S. Penn.
 Gahn John, grocer, 196 Ind. av. r. same
 Gaibert Frederick, lab. B. R. R. depot, r. Union
 Gainer John, lab. r. Fayette, bet. Walnut and St. Clair
 Gainer John, stone cutter, Smith, Ittenbach & Co. S. Penn. cor. Merrill
 Galbraith Arthur N. clk. W. & H. Glenn, r. 21 N. East
 Gale John, lab. r. 77 E. Lockerie
 Galett —, machinist, Barrows & King, bds. 19 S. Miss.
 Galven John, lab. bds. S. Penn. bet E. South and McCarty
 Gall Albert, (Krauss & Gall) r. 135 N. N. J.
 Gall Edward, clk. F. P. Rush, r. 65 N. N. J.
 Gall Edwin, student at GREGORY'S NATIONAL BUSINESS COLLEGE OF TRADE, 24½ E. Wash.
 Gall Lewis D. physician, r. 65 N. N. J.
 Gallagher Mary, wid. Michael, r. 59 N. Ala.
 Gallagher Francis, painter, r. 62 Mass. av.
 Gallagher Jas. J. foreman Ben. Franklin printing house, bds. Oriental House
 Gallagher Joseph, gas fitter, r. 144 W. N. Y.
 Gallagher Joseph, porter, John N. Sweetser, bds. Sheridan House
 Gallagher Michael, lab. bds. Sheridan House
 Gallagher Patrick, peddler, r. 311 E. St. Clair
 Gallahue P. M. (T. S. James & Co.) r. Wash. cor. Mich. rd.
 Gallahue Warren C. carpenter, Emerson, Ream & Thompson, bds. 20 Douglas
 Gallatin John W. (col'd) lab. bds. 171 N. Blake
 Gallatin Sarah, (col'd) r. 73 N. Bright
 Galloway Catherine, r. 204 W. Vt.
 Galloway Frank M. r. 204 W. Vt.
 Galloway Jane, wid. John, dress mkr. bds. 83 Ind. av.
 Galloway Wm. carpenter, bds. 58 Benton
 Gallup Edward P. (W. P. & E. P. Gallup) r. 78 N. Tenn.
 Gallup Martha, wid. Henry, r. 343 S. East
 Gallup William P. (W. P. & E. P. Gallup) r. 78 N. Tenn.
 GALLUP W. P. & E. P. (William P. Gallup and Edward P. Gallup) com. mers. and grain dealers and agents for Fairbanks' scales, 74 W. Wash.
 Galvert Samuel, student at GREGORY'S NATIONAL BUSINESS COLLEGE OF TRADE, 24½ E. Wash.
 Galvey Michael, lab. r. S. Noble, cor. E. La.
 Galvin Albert, bds. Little's Hotel
 Galvin George W. student, bds. Little's Hotel
 Gamberdinger Jacob, blacksmith, Helwig, Roberts & Co. r. 613 E. Wash.
 Ganau Stephen, lab. telegraph line, r. 372 S. Tenn.
 Gansburg Frederick, baggage master, Union depot
 Ganter Cass, confectioner, 237 E. Wash. r. same
 Ganter Daniel, engineer, bds. 237 E. Wash.
 Gapeu Philip M. traveling salesman, Elliott, Ryan & Co. r. ur. corporation line, Bluff rd
 Garbutt Benjamin C. carpenter and joiner, bds. 15 Henry
 Gardener Joseph, tinsmith, r. 118 Ind. av.
 Gardener Wm. H. tinner, r. 225 N. Liberty
 Gardiner Harvey, millinery store, r. 57 W. Ohio
 Gardner Conrad, butcher, r. W. Indianapolis
 Gardner Frank M. printer, Herald office, bds. 213 N. Penn.
 Gardner Harvey R. (Catlin & Gardner) r. 57 W. Ohio
 Gardner Joseph, engineer, I. & C. R. R. bds. 78 Benton
 Gardner R. cooper, bds. 297 W. Wash.
 Gardner Samuel B. cooper, Daniel Burton, bds. Walker House
 Gardner W. grocer, r. 31 N. James
 Gardner Wendell, carpenter, Helwig, Roberts & Co. r. 247 Ind. av.
 Gardner & Enners, (Conrad Gardner and Louis Enners) butchers, cor. Noble and Mich.
 Garigus William, wood hauler, r. 142 Elm
 Garity Michael, messenger, Adams Express Co. 12 E. Wash.
 Garner Charles L. asst. superintendent City Hospital, r. same

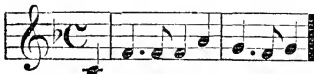

STECK PIANOS,

IN GREAT VARIETY AT

BUTTERFIELD & CO.'S,
22 West Washington St.

Garner L. W. clk. A. Daumont & Co. 88 E. Wash.
 Garner L. W. trav. agt. bds. 237 E. South
 Garrett Aaron (A. Garrett & Co.) r. 257 E. Wash.
 Garrett Benjamin D. carpenter, r. James nr. cor Ind. av.
 Garrett David, box fac. 162 N. Noble, r. 166 N. Noble
 Garrett J. r. 257 E. Wash.
 Garrett A. & Co. (Aaron Garrett & Henry Levy) second-hand clothing, 257 E. Wash.
 Garrison Robert M. student N. W. C. University.
 Garrison William L. shoe mkr. F. A. Wiley, bds. Blake bet. Vt. and Mich.
 Garver Mathias, teamster, bds. 63 W. South
 Garver Patrick, lab. Rolling Mill, r. 16 Willard
 Garvey Charles, lab. Indianapolis Rolling Mill
 Garvey Charles, plasterer, arsenal, r. E. Mich. terminus
 Garvey Patrick, Indianapolis Rolling Mill
 Gass Andrew, butcher, r. 116 E. St. Joseph
 Gass Charles, blacksmith, L. Gass, r. St. Clair bet. Spring and Davidson
 Gass F. P. student at BRYANT, STRATTON & CO.'S COMMERCIAL AND BUSINESS COLLEGE. Blackford's Block
 Gass Louis, blacksmith, r. 432 E. St. Clair
 Gastetter Frederick, teamster. Spiegel, Thoms & Co.
 Gaston Edward Y. carriage mkr. J. Mull, r. Ky. av. e. W. Md.
 Gaston Hiram Mrs. boarding, 37 Ky. av. r. same
 Gaston John M. physician, 66 E. Market r. E. N. Y. cor. N. N. J.
 Gaston Simpson B. (Gaston & Co.) r. 35 N. Ala.
 GASTON & CO. (Simpson B. Gaston and James L. Carico) saloon, Oriental House
 Gatch Con. B. book keeper, John Fishback, bds. Oriental House

Gattenby Emily, wid. James L. r. 440 Va. av.
 Gattenby John B. lab. r. 440 Va. av.
 Gattenby Sarah J. wid. John, r. 440 Va. av.
 Gates Austin B. (Gates, Pray & Co.) r. 409 N. East
 Gates John, blacksmith, r. 223 E. Market
 Gates Peter M. carpenter, bds. 113 Mass. av.
 GATES, PRAY & CO. (Austin B. Gates, William Pray and David Mills.) livery and sale stable, N. side E. Market square
 Gates & Lemon, (John J. Gates and Edwin Lemon.) general blacksmithing, 26 S. N. J.
 Gather George, (col'd) lab. r. Athon E. City Hospital
 Gaughan Lackey, teamster, r. 356 S. Tenn.
 Gauner John, shoe mkr. r. 187 E. South
 Gans Caroline, wid. Charles, r. 65 W. McCarty
 Gauspont Henry, cabinet maker, Spiegel, Thoms & Co.
 Gavey John, lab. r. 27 Ala.
 Gay Alfred, r. 38 N. West
 Gayfer Charles J. clk. W. & H. Glenn, bds. 5 Eden's Block
 GAZETTE COMPANY, (Joseph M. Tilford, Nathan Shurtleff, Daniel Macauley, Abraham E. Smith and William E. Smith, proprietors, Indianapolis Evening Gazette, 27 S. Meridian
 Gearld Fitz, chair maker, r. 158 Blackford
 Gehbauer Conrad, engineer, Indianapolis Paper Mill, bds. 172 W. Md.
 Gehring Conrad, clk. telegraph office, r. 361 S. Ala.
 Gehring Fred. printer, r. 184 S. Del.
 Geiger George W. (Landers & Co.) r. 434 N. Tenn.
 Geiger John W. clk. r. 273 N. Liberty
 Geiger Robert W. local agt. B. R. R. Depot, bds. Spencer House
 Geis Francis J. book binder, r. 163 Union
 Geis Florence, bds. 60 S. Del.
 Geis John, (Geis & Kuarzer,) r. 76 S. Del.
 Geis & Kuarzer (John Geis and George Kuarzer,) saloon, 76 S. Del.
 Geis L. A. saloon keeper, bds. 60 S. Del.
 Geisel Christian. carpenter, B. R. R. r. 222 N. Davidson
 GEISEL GEORGE, blacksmith, 144 Fort Wayne av. r. same
 Geisel Henry, (Geisel & Enners) r. 291 Mass. av.
 Geisel Henry, striker, Sinker & Co.

Geisel John, blacksmith, B. R. R. shop' r. 219 N. Davidson
 Geisel Martin, terra cotta mnfr. J. N. Glover, bds. California House
 Geisel & Enners, (Henry Geisel and William Enners,) grocery and feed store, 339 N. Noble
 Geisendorff Christian E. (C. E. Geisendorff & Co.) r. 334 W. N. Y.
 GEISENDORFF C. E. & CO. (Christian E. Geisendorff, Jacob C. Geisendorff, Mrs. S. H. Geisendorff, and Isaac Thalman) dry goods dealers, 61 and 63 W. Wash. and woolen mnfrs. Wash. nr. White river
 Geisendorff George E. salesman, Geisendorff's wool factory, r. 103 W. South
 Geisendorff Harry, book-keeper C. E. Geisendorff & Co. bds. 439 N. N. J.
 Geisendorff Jacob C. (C. E. Geisendorff & Co.) r. 191 N. N. J.
 Geisendorff S. H. Mrs. (C. E. Geisendorff & Co.) r. 191 N. N. J.
 Gelsnleichter George, lab. Henry Weghorst, r. Japan, nr. Morris
 Gelzenleucher Peter, clk. F. Simon, r. 188 N. Noble
 Gelzmelnechter John, r. 340 N. R. R.
 George Frederick C. engineer, P. R. R. bds. 118 Benton
 George Israel, clk. Benjamin Davis, bds. 249 E. Ia.
 George James, painter, Samuel Moran, 28 S. N. J. r. 312 E. North
 George M. painter, Frank Fertig, r. South, cor. Ill.
 Gorge Otis S. stage carpenter, Metropolitan Theatre, r. 28 N. Miss.
 Gorge Robert, r. 24 N. Miss.
 Gorge Sarah Mrs. r. 520 N. Miss.
 Gorge Silas A. machinist, r. 321 E. Ohio
 George Wm. engineer, J. Fishback, r. Miss. cor 1st
 Georgi Henry L. (Georgi & Hack) r. 189 Va. av.
 Georgi William E. student at BRYANT, STRATTON & Co.'s COMMERCIAL AND BUSINESS COLLEGE, Blackford's Block
 GEORGI & HACK, (Henry Georgi and John Hack) proprs. Wood Lawn Greenhouse and Nurseries, Va. av. ab. South
 Geots Charles, saloon, SI E. Wash. r. same
 Gephart Charles, r. 120 Mass. av.
 Gephart Henry, cigar mkr. r. 134 E. McCarty
 Gerardy Nicholas, tailor, Joseph Staub, r. 187 N. Davidson
 Gerber Andrew, butcher, r. 276 W. Mich.

ADAM HELM,
CARPENTER,
 Repairing and Jobbing,
 296 North Liberty St.,
INDIANAPOLIS, INDIANA.

Gerhardt F. R. druggist, Bluff rd. cor. W. McCarty, r. same
 German Evangelical Church, N. J. nr. Ohio
 German Lutheran Church, se. cor. E. Ga.
 German M. E. Church, E. Ohio nr. N. J.
 German Mutual Fire Ins. Co. 16 S. Del.
 German Reformed Church, N. Ala. bet. Wash. and Market
 Gerran Daniel, lab. bds. alley bet E. Ga. and Meek
 GERSTNER ANTHONY J. merchant tailor, 173 E. Wash. r. same
 Gervin Joseph, porter, Ray House
 Gesinger David, tailor, r. 62 Grant
 Gesnki Christian, carpenter, r. 85 Davidson
 Gettier George W. moulder, bds. Ray House
 Getyendanner John, baker, John C. Weinberger, bds. California House
 Getyendanner William, clk. 138 S. Meridian
 Geyer David, tailor, J. Staub, 2 Odd Fellows Hall
 Geyer Martin, soap mkr. Francis Bergmann, r. S. Ill. nr. corporation line
 Gibbons Joseph, cooper, r. 138 Bluff rd.
 Gibbs Annie. (col'd) servant, bds. S. Tenn. cor. South
 Gibbs Duncan, (col'd) barber J. G. Britton, bds. 181 W. Wash.
 Gibbs William P. cabinet mkr. Wilkens & Hall, r. 33 S. West
 Giblyn David, lab. r. 60 Bates
 Giblyn John, clk. John McGinniss, bds. 280 E. Wash.
 GIBSON ANDREW M. Gen. agt. Ins. Co. cor. Meridian and Wash. bds. 162 N. N. J.
 Gibson Cyrus W. butcher, r. N. Tenn. bet. Fourth and Fifth
 Gibson David. (Sohl, Gibson & Co.) r. 27 N. California
 Gibson Harvey, blacksmith, bds. cor. N. Y. and Douglas
 Gibson James, marble cutter, T. S. James & Co. r. 36 Fayette
 Gibson John, r. N. Miss. bet. Fifth and Sixth
 GIBSON WILLIAM T. Pres. Ins. Co. 5 Odd Fellows Hall, r. 140 N. Ala.

The Burdett Organ

Approaches the nearest perfection of

ANY REED INSTRUMENT.

BUTTERFIELD & Co., Agents.

Gibson William, carpenter, bds. nr. Pearl bet. S. N. J. and Ala.
 Gibson William S. carpenter, N. H. Low & Son, r. 30 S. N. J.
 Gideon Harvey (col'd) lab. bds. 623 N. Miss.
 Giesing Frederiek, machinist, Eagle Machine Works
 Giezedamer Anna, wid. r. 319 N. Noble
 Giezedamer Henry, lab. bds. 319 N. Noble
 Giezedamer John, baker, r. 319 N. Noble
 Giezedamer Rudolph, baker, bds 319 N. Noble
 Giezedamer Nicholas, baker, 170 W. Wash.
 Giezendanner William, confectioner, bds. 138 S. Meridian
 Gilbert James, printer, Downey & Brouse, bds. 20 S. Penn.
 Gilbert Edward, life ins. agt. 4 Blackford's Block, r. 303 Ind. av.
 Gilbert S. bds. 73 N. Ill.
 Gilbrecht Jacob, shoe mkr. 326 S. Del. r. same
 Gilehrst David, stone mason, r. 298 E. Mich.
 Gildersleeve Eliza L. teacher, Indiana Female College, bds. N. Meridian e. W. N. Y.
 Gilroy Daniel K. carpenter, bds. 26 Douglas
 Gilkey Oliver B. architect, bds. 153 W. Md.
 Gilkison William F. printer, Journal Office, r. 127 Meek
 Gilleland James W. plasterer, r. — Dougherty
 Gilleland George, carpenter, bds. 277 Va. av.
 Gillespie John, stone mason, bds. W. Indianapolis
 Gillespie William J. 116 N. Del. bds. 78 E. Ohio
 Gillet Horace S. teacher, Deaf and Dumb Asylum, r. 478 N. Penn.
 Gillett O. T. clk. bds. Oriental House
 Gillig Barnard, r. 63 Hosbrook
 Gillig Thomas, [Weibel & Gillig.] r. 63 Hosbrook
 Gillin John, farmer, r. 366 S. Tenn.
 Gillson Maria C. domestic, r. Institute for Blind

Gillum Samuel A. student at BRYANT, STRATTON & Co's. COMMERCIAL AND BUSINESS COLLEGE, Blackford's Block
 Gilmore Daniel F. brick mason, r. 329 Va av.
 Gilmore George, upholsterer, Wilkens & Hall, bds. 153 W. Md.
 Gilmore Hannah. wid. Daniel, r. 94 Douglas
 Gilmore Joseph L. upholsterer, Wilkens & Hall, bds. 153 W. Md.
 Gilmore Thomas H. pressman. Downey & Brouse, bds. 329 Va. av.
 Gilmore Samuel H. [Nolan & Gilmore,] r. 94 N. Douglas
 Gilpin John, student at GREGORY'S NATIONAL BUSINESS COLLEGE OF TRADE, 24½ E. Wash.
 Gilvin E. L. clk. bds. 171 S. N. J.
 Gimble Barbara Mrs. r. 133 Fort Wayne av.
 Gimbel Henry, porter, J. K. Sharpe, r. 109 Stevens
 Gimbel Martin, cabinet maker, 193 E. Wash. r. 211 N. Davidson
 Gimbel Martin, porter. H. F. West & Co. r. 109 Stevens
 Gimbel Michael. clk. J. K. Sharpe, r. 109 Stevens
 Gimber Henry. teamster, r. 132 Bluff rd.
 Gingel George, r. 328 S. Del.
 Gingrich John, wood worker, G. Lowe
 Ginz Henry, (Ginz & Bro.) r. 77 N. Liberty
 Ginz Michael. (Ginz & Bro.) r. 297 E. Ohio
 Ginz & Bro. (Henry and Michael Ginz,) saloon, basement Littles Hotel
 Gintensberger H. V. stone cutter r. Dmlop
 Gipe — brakeman, C. & I. C. R.R. bds. 58 Benton
 Girard Charles, mason, r. 286 N. Winston
 Girdler Jennie E. Miss, clk. J. H. Baldwin & Co.
 Girton Benjamin Franklin, teamster bds. 291 E. Ohio
 Gisal Martin, bds. California House
 Gisiking Christiana, wid. Frederick, r. 381 Va. av.
 Givan Margaret, wid. James. pres. Female Bible Society, r. 246 E. Market
 Given George W. machinist, 313 E. George
 Givens O. C. student at GREGORY'S NATIONAL BUSINESS COLLEGE OF TRADE, 24½ E. Wash.
 Gizen Frederick, machinist, r. Wabash al. bet. N. J. and East
 Gladden Alfred H. cooper. 211 W. Md. r. 30 S. West

Railroad Ruling and Printing at Shurtleff & Macauley's,

- Gladmon Archibald, brakeman, I. & C. R. R. bds. 144 Ind. av.
- Glaser, Mitchell & Co. (Glaser Bros. of Cincinnati, and Jacob Mitchell and Benjamin Gundelfinger) clothing, 2 Bates House,
- Glaspy John, bds. Collins House
- Glass Henry, lab. r. 34 Helen
- Glass Michael, bds. 62 S. Del.
- Glasscock William, carpenter, r. 54 N. Bright
- Glavin Edward, apprentice, Sinker & Co.
- Glaze Edward, printer, r. 370 N. Tenn.
- Glaze George, confectioner, r. 370 N. Tenn.
- Glazier Catherine, wid. Jacob, bds. 178 S. N. J.
- Glazier Charles, com. mer. r. 129 Va. av
- Glazier Daniel, engineer, r. 185 S. N. J.
- Glazier Francis H. steam fire engineer, r. 273 W. Wash.
- Glazier Peter F. fireman steam fire engine, bds. 273 W. Wash.
- Gleason John, bar keeper, George Rhodius, 15 N. Meridian
- Gleason John, janitor Sinking Fund, r. Sinking Fund bldg.
- Gleason Thomas, lab. r. Maple, bet McCarty and Ray
- Gleeb Michael, lab. r. Wis. cor. Ill.
- Gleeson —, messenger, Savings bank, bds. 71 E. Wash.
- Gleeson Wm. drayman, r. Mayhew, nr. Mich. rd.
- Glenett Horace, machinist, J. King & Co. bds. 11 S. Miss.
- Glenn Amanda, wid. John, r. 373 W. Wash.
- Glenn Hugh, (W. & H. Glenn) r. New York City
- Glenn Margaret, waiter, Palmer House
- GLENN O. FRANK, Agt. EDWARDS & BOYD, 16 $\frac{1}{2}$ E. Wash.
- Glenn Wm. (W. & H. Glenn) r. 292 N. Meridian
- GLENN W. & H. (William and Hugh Glenn) proprs. New York Store, dry goods, Glenn's Block, E. Wash. nr. Meridian
- GLENN'S BLOCK, from 25 to 33 E. Wash.
- Glessing Thomas B. artist, r. 237 W. N. Y.
- Glick John, machinist, Chandler & Taylor, r. 367 W. Wash.
- Glines James, moulder, Eagle Machine Works
- Globe House, Herman Gruepert, 183 S. Ill.
- Glover Joseph N. terra cotta mnfr. r. 426 N. Miss.
- Glover Nettie Miss, bds. W. Md. nr. Canal
- Glover Wm. B. moulder, r. 53 Eddy
- Gluck Herman, peddler, bds. 83 Ann
- Goas John H. (Goas & Co.) r. W. Mich. rd.
- Goas & Co. (John H. Goas and Joseph Nurre) glue mnfrs. Mich. rd. nr. Fishback's tannery
- Goehenower Samuel, sleeping-ear conductor, B. R. R. Line, bds. Sherman House
- Goddard Samuel, jr. (Goddard & Sons) r. 56 W. Ga.
- Goddard Samuel, sr., (Goddard & Sons) r. 56 W. Ga.
- Goddard & Sons (Samuel Goddard, Thomas Goddard and Samuel Goddard, jr.) stone cutters' lot cor. Ky. av. and W. Ga.
- Goddard Samuel, student at BRYANT, STRATTON & CO'S COMMERCIAL AND BUSINESS COLLEGE, Blackford's Block
- Goddard Thomas, student at BRYANT, STRATTON & CO'S COMMERCIAL AND BUSINESS COLLEGE, Blackford's Block
- Goddard Thomas (Goddard & Sons) r. 56 W. Ga.
- Godsall David, conductor C. & I. R. R. bds. Sherman House
- Goe Henry S. spoke factory, r. 179 S. Ill.
- Goe Henry S. turner, r. Maple bet. McCarty and Kay
- Goe Hezekiah M. grocer, 352 W. N. Y. r. same
- Goe Hezekiah N. clk. bds. 352 W. N. Y.
- Goe John C. spoke turner, bds. 266 S. Ill.
- Goe Lemuel T. (Winter & Goe) r. at Sharpsville
- Goebel Anna E. wid. Henry L. r. 126 Hosbrook
- Goebel John, carpenter, r. 221 Bluff rd.
- Goedker Rudolph, tailor, r. East
- GOEPPER F. & CO. (Frederick Goepfer and George Mannfeld) merchant tailors, 17 E. Wash.
- Goepper Frederick (F. Goepfer & Co.) r. 75 N. Ill.
- Goetzendern John, baker, bds. Concordia House
- Goff David, lab. r. 241 Union
- Goff William R. engineer, bds. 181 S. Union
- Goffard Susannah, 183 Douglas
- Gogan Richard, boiler mkr. Sinker & Co.
- Gogen James, printer, Journal office, r. Blackford nr. Vernon
- Gogen Mary, wid. Richard, r. 52 S. Ala.
- Gogin Michael, lab. r. 474 E. Ga.
- Gohl John J. carpenter, r. 153 Huron
- Going Claiburne, (col'd) lab. 297 Ky. av.
- Goken William, sawyer, r. 43 S. N. J.

CYCLOID PIANOS

ARE ELEGANT IN DESIGN,
AND HOLD TIME REMARKABLY.

BUTTERFIELD & Co., Agts.

Golay A. M. student BRYANT, STRATTON & Co's COMMERCIAL AND BUSINESS COLLEGE, Blackford's Block
Gold Samuel N. clk. N. W. Mutual Life Ins. Co. bds. 405 W. Wash.
Gold Adam, grocer, 405 W. Wash. r. same
Gold Samuel M. clk. bds. 405 W. Wash.
Golden Dennis, lab. r. 373 Va. av.
Golden Patrick, r. 263 S. Del.
Golding Andrew J. painter, bds. 191 Huron
Golding James E. blacksmith, Chandler & Taylor, r. 193 E. Huron
Golding Wm. G. Carriage, painter, r. 191 Huron
Goldman Jacob, rag dealer, r. 277 S. Del.
Goldsberry Bayless S. [L. D. Goldsberry & Bro.] bds. 129 N. Ill.
Goldsberry George, teacher, r. 241 Va. av.
Goldsberry G. S. shipping clk. Cottrell & Knight, r. 204 Va. av.
Goldsberry Livingston D. [L. D. Goldsberry & Bro.] stoves, 9 Bates Block r. South e. Ala.
GOLDSBERRY L. D. & BRO. [Livingston D. and Bayless-S. Goldsberry.] hats and caps. 32 W. Wash.
Goldsborough John F. engineer, r. 138 E. McCarty
Goll John, machinist, Sinkler & Co's
Gomer J. M. Rev. pastor German Evangelical Church
Good Ezra, student, N. W. C. University
Goodall Martin, [col'd] hod carrier, r. 185 Elm
Goodhart Benjamin F. [Faight, Taylor & Co.] r. Mich. nr. Del.
Goodhart John F. clk. G. W. Leonard, r. 94 Mass. av.
Goodin ——— carpenter, bds. 169 S. Tenn.
Goodlif Robert, sign painter, r. rear 282 N. Liberty
Goodman Charles, cabinet mkr. r. 111 S. Ill.
Goodman George, cabinet mkr. r. 141 N. Del.
Goodman Mary J. milliner, 141 N. Del. r. same

Goodman Philip, sawyer, Osgood, Smith & Co's, bds. 331 S. Penn.
Goodnoe Jonas D. lab. bds. 406 S. Tenn.
Goodpeler Peter, clk. r. 204 N. Noble
Goodrich Elizabeth, wid. Lewis, r. 753 N. Miss.
Goodwiller Victoria, feeder, Journal Office, r. 153 Va. av.
Goodwin Elijah, pres. Sinmissippi Fire Insurance Company, 35 E. Market
Goodwin M. M. B. Mrs. editress and publisher Christian Monitor, Journal Building
Goodwin Robert M. (Morrow, Goodwin & Hay,) r. 282 N. Penn.
Goodwin Thomas A. (J. S. Dunlop & Co.) r. E. Wash. 2 miles E. of city
Goodwin William E. engineer, C. & I. R. R. bds. 360 N. Ala.
GOODYEAR WILLIAM, bonnet bleacher, 66 N. Ill. bds. 73 N. Ill.
Gooseberry Andy (col'd) plasterer, r. Camp Carrington
Gordon George E. lawyer, 6 Odd Fellows Hall, r. 230 N. Penn.
Gordon James, r. 83 Ind. av.
Gordon Jonathan W. (Ray, Gordon & March.) r. 322 W. N. Y.
Gordon Margaret, wid. George, r. 77 Ind. av.
Gordon Marion, bartender, r. 83 Ind. av.
Gorgas Solomon A. hardware, r. 175 N. Ala.
Gorham William H. awning maker, r. 78 Ind. av.
Gorion Nicholas, carpenter, r. 317 N. Davidson
Gorke Adolph, builder, se. cor. Cedar & Elm
Gorman Daniel, r. 82 Ind. av.
Gorman James, switchman, B. R. R. r. 90 S. East
Gorman Patrick, bar tender, bds. 82 Ind. av.
Gorman Thomas, blacksmith, r. 76 S. Mo.
Gorrell A. Willis, salesman, Henry F. West & Co. r. 169 N. Miss.
Gorsuch Charles, salesman, Anderson, Bullock & Starrett, bds. Spencer House
Gosney Lucy Mrs. r. 327 S. Ala.
Gosney Richard M. brick mason, bds. 327 S. Ala.
Goss Louis, mason, r. 329 N. Davidson
Goss Mark W. (Evans, Mayo & Co.) r. 130 Va. av.
Gosset Francis, teamster, r. 456 Roset
GOTH, BROWN & BUSCHMANN, (Peter Goth, John W. Brown and William Buschmann,) grocers, produce and feed, 489 N. N. J.
Goth Edward G. student, N. W. C University

Magazines Bound in any style by Shurtleff & Macauley,

- Goth Jacob, tinner, D. Root & Co. r. 449 N. N. J.
 Goth Louis, tinner, D. Root & Co's. r. 449 N. N. J.
 Goth Peter, (Goth, Brown & Buschmann) r. 449 N. N. J.
 Goth Valentine, carpenter, Hellwig & Co's, r. 376 E. N. Y.
 Gott Thomas, r. 219 S. Tenn.
 Gotte John, lab. r. 284 N. Liberty
 Gottschell John, foreman carpenter shop, C. & I. C. R. R. bds. Meek bet. Noble and Liberty
 Gougeon Mary, wid. Leon, r. 214 Huron
 Gouget H. bds. Macy House
 Gough Eliza, (col'd) wid. Samuel, r. 213 N. West
 Goul Andrew, carpenter, C. & I. C. R. R. r. 185 Meek
 Goun Sarah Miss, dress maker, 227 E. Wash. r. 185 E. Meek
 Gousepohl Frederick, cabinet maker, r. 264 S. Noble
 Gousha John, r. room No. 3, Wallace & Coburn's Block
 Governor's Old House, (board'g house) 60 W. Market nr. Ill.
 Gowens William, (col'd) lab. M'Cord & Wheatley
 Grabhorn Henry, varnisher, r. 743 N. Ill
 Gracer Michael, lab. r. 34 Cherry
 Gradstann Henry, carpenter, r. Wis. cor. Bluff rd.
 Graefenstein William A. butcher, r. 491 N. Ala.
 Graf George P. blacksmith, E. Wash. r. Mich. rd.
 Graff Joseph, gardener, r. 285 N. Ill.
 Grafton John J. (Grafton & Woodruff) r. 172 W. Wash.
 Grafton M. E. Miss, principal preparatory department Indianapolis Female Institute, bds. 74 E. Mich.
 GRAFTON & WOODRUFF, (John J. Grafton and John M. Woodruff) druggists, 172 W. Wash.
 Graham — bds. 59 N. Ill.
 Graham Albert C. messenger American Express Company
 Graham Elijah, expressman, bds. 14 S. Miss.
 Graham George, gardener, r. N. Ill. e. 3d
 Graham John J. flour and feed store, 62 N. Penn. r. 244 S. N. J.
 Graham Mary, wid. Richard, r. 252 Mass. av.
 Graham Richard, [col'd] lab. r. R. I. se. City Hospital
 Graham Richard, plumber, Coulter & White
 Graham Richard, stone cutter, bds. 74 N. Penn.
- Graham Samuel, r. 37 N. Tenn.
 Graham William, brick maker, r. 141 Huron
 Graham William E. carpenter, r. Pearl bet. S. N. J. and Ala.
 Grainet Henry, tailor, bds. Jefferson House
 Grainey Patrick, lab. r. 241 S. Tenn.
 Gramling Adam, salesman, J. & P. Gramling, r. 248 East
 Gramling Anthony, r. 210 N. Noble
 Gramling John A. salesman, [J. & P. Gramling,] r. Railroad e. East.
 Gramling John, [J. & P. Gramling,] r. 210 N. Noble
 GRAMLING J. & P. [John and Peter Gramling] merchant tailors, 35 E. Wash. [See adv.]
 Gramling Peter, [J. & P. Gramling,] r. 212 N. Noble
 Graney D. lab. C. & I. C. R. R.
 Grancy Dennis, teamster, bds. 87 S. West
 Graney John, drayman, r. 376 S. Tenn.
 Granger A. P. sergeant U. S. A. r. Ill. sw. e. Ga.
 Grannaman Charles, hostler, Ray House
 GRANT J. LEWIS, genl. supt. Merchants Union Express Company, 42 E. Wash.
 Grantz Wm. Lunatic Asylum, r. 47 Hosbrook
 Grass Adam, grainer, bds. Concordia House
 Grave Clark, student, BRYANT, STRATTON & CO.'S COMM'CIAL AND BUSINESS COLLEGE, Blackford's Block
 Grave Highland, clk. Spiegel, Thoms & Co. r. 50 Ellsworth
 Graves Charles, receiving clk. Mer. Union Ex. Co.
 Graves Charles E. jeweller, r. 320 N. Ill.
 Graves Lewis W. r. 296 N. Meridian
 Graves Mick, [col'd] porter, C. & I. C. R. R. bds. 387 E. Ga.
 Graves Richard, confee. Ky. av. cor. Tenn. r. same
 Gravis Charles M. brickmason, r. 47 Coburn
 Gravis Sebastian, brickmason, r. 47 E. Coburn
 Gravis Sebastian jr. brickmason, r. 47 Coburn
 Gray — engineer, r. 176 E. South
 Gray Bass, fireman, paper mill, bds. 272 W. Md.
 Gray Charles M. clk. C. & I. C. R. R. r. 332 E. Ohio
 Gray Columbus V. moulder, D. Root, & Co. r. 173 Roset
 Gray Frank, currier, bds. 73 E. Md.
 Gray H. C. student GREGORY'S NATIONAL BUSINESS COLLEGE OF TRADE, 24½ E. Wash.

AGENTS WANTED

In every County in the State to Sell

THE BURDETT ORGAN.

APPLY TO

J. A. BUTTERFIELD & CO.

- Gray Henry, fireman, paper mill, bds. 272 W. Md.
- Gray Hiram, salesman, Speigle Thoms & Co. r. 34 & 50 W. Vt.
- Gray James A. student at GREGORY'S NATIONAL BUSINESS COLLEGE OF TRADE, 24½ E. Wash.
- Gray James W. clk. Spencer House
- Gray Jerome, lab. r. N. Ill. bet. 4th and 5th
- Gray John, music teacher, bds 272 W. Md.
- Gray Jonathan, brickmason, r. 291 N. Liberty
- Gray Oliver B. fireman, Indianapolis Paper Mill, 172 W. Md.
- Gray R. P. (R. P. Gray & Co.) r. 286 Vt. av.
- Gray Robert, carpenter, r. 78 E. St. Clair
- Gray Robert, engineer, r. 28 Lord
- Gray R. P. & Co. (R. P. Gray and David V. Burns) real estate and claim agents, 83 E. Wash.
- Gray R. R. student GREGORY'S NATIONAL BUSINESS COLLEGE OF TRADE, 24½ E. Wash.
- Gray Samuel, r. 298 E. Market
- Gray Samuel F. agent star union line, r. St. Clair
- Gray Thomas, clk. Todd, Carmichael and Williams, r. 235 N. Ill.
- Gray William, bakery. 98 E. South, r. same
- Gray William, engineer paper mill, bds, 272 W. Md.
- Gray William, r 235 N. Ill.
- Gray William H. painter r. 52 Green
- Gray W. Riley, engineer Indianapolis Paper Mill, 172 W. Md.
- Graydon Alexander, sr. r. 332 E. Ohio
- Graydon Andrew, flour and feed, 41 S. Ala. r. 332 E. Ohio
- Graydon Charles M. clk. bds 332 E. Ohio
- Graydon William works C. & I. C. R. R. freight depot
- Grayson Sandford W. conductor, Jeff. R. R.
- Greab Gottleib, stone mason, r. 334 N. Railroad
- Greanest Henry, proprietor, Jefferson House, 57 E. South, r. same
- Greany Dennis, lab. r. 175 Meek
- Great Eastern Dispatch, 82 Va. av.
- Great Western Dispatch, 82 Va. av.
- Great Western Horse Insurance Company, Vinton's Block
- Grebe John, lab. r. 33 N. Liberty
- Green Ann, milliner, 21 N. East, r. same
- Green Charles S. [Green & Vrooman] bds. Macy House
- Green Davies M. clk. r. 364 N. Meridian
- Green Edward, [col'd] porter, Purdy's Business College, r. L. R. R. bet. 1st and 2nd
- Green E. i, student at GREGORY'S NATIONAL BUSINESS COLLEGE OF TRADE, 24½ E. Wash.
- Green George, tailor, r. 13 Willard
- Green G. W. blind maker, bds. Macy House
- Green Henry T. student, N. W. C. University
- Green James, r. 364 N. Meridian
- Green James, farmer, r. 339 Winston
- Green James W. pastor Strange Chapel, r. 183 N. Tenn.
- Green John, r. 21 N. East
- Green John C. [J. C. Green & Co.] r. 510 N. Del.
- GREEN J. C. & CO. [John C. Green and John T. Houston] Drugs and Medicines, 98 E. Wash.
- Green Joseph, [col'd] lab. r. 225 N. Tenn
- Green Martha J. wid. Burgess, r. 37 Maple
- Green Perry druggist, r. 129 N. Miss.
- Green Sarah, servant, S. Ill. bet. Merrill and South
- Green Thomas C. salesman, Anderson, Bullock & Starrett, r. 364 N. Meridian
- Green W. H. student, GREGORY'S NATIONAL BUSINESS COLLEGE OF TRADE, 24½ E. Wash.
- Green William H. lab. r. W. Indianapolis
- GREEN & VROOMAN. [Charles S. Green and Addison Vrooman.] rustic shade manufactory, 40 Ky. av.
- Greenan Joseph, conductor, C. & I. R. R.
- Greene Allen C. chair painter, Schelling & Bro. r. 199 Huron
- Greene David W. chair painter, r. 199 Huron
- GREENE JAMES, agt. Merchants' Union Express Co. office, 42 E. Wash, r. 364 N. Meridian
- Greene Leroy W. salesman, Evans, Mayo & Co. bds. Sherman House
- Greene N. S. book keeper, First National Bank, r. 364 N. Meridian
- Greenen Joseph, conductor, C. & I. C. R. R. bds. 58 Benton

Blank Books for Merchants, at Shurtleff & Macauley's,

- Greenfield Daniel C. clk. bds. 323 W. Wash.
- Greenfield Robert, r. 323 W. Wash.
- Greenin John, lab. Lieber's brewery, bds. Jefferson House
- Greenleaf & Anderson, (Clement L. Greenleaf and Milton Anderson) machine shop, 325 S. Tenn.
- Greenleaf Clement L. (Greenleaf & Anderson) r. 179 Eddy
- Greenleaf Edward, machinist, r. Tenn. bet. McCarty and Ray
- Greenleaf Timothy, machinist, bds. 416 S. Tenn.
- Greenleaf Wm. A. machinist, B. F. Haugh & Co. r. 416 S. Tenn.
- Greenstreet Jason, book keeper, B. & S. Coffin, bds. Pyle House
- Greenwalt John G. clk. Ind. Military Agency, r. 223 N. Miss.
- Greenwalt Albert J. porter, Crossland, Maguire & Co. r. 448 S. Ill.
- Greenway John B. shoe mkr. r. 237 Madison av.
- Greenwood Joseph, drayman, r. Bethel rd.
- Greer Elisha, (E. & S. II. Greer) r. 107 Meek
- GREER JAMES, furniture dealer, 249 S. Miss. r. 242 S. Miss.
- Greer Stephen H. (E. & S. II. Greer) bds. 107 Meek
- GREER E. & S. II. (Elisha Greer and Stephen H. Greer) grocers, 285 E. Wash.
- Gregg James, wagon mkr. r. Ind. av. bet. Miss. and Mo.
- Gregg Joshua, clk. John E. Fawkner, bds. 36 N. Del.
- Gregor Henry, tailor, 121 S. Ill. r. 223 N. Noble
- Gregor Jeremiah W. checkman, I. & C. R. R. 32 Greer
- Gregoire August, tailor, bds. California House
- Gregory Dennis, bar keeper, Albert Christy, bds. California House
- Gregory Thomas, moulder, D. Root & Co. bds. 176 S. Del.
- GREGORY URIAH, pres. Gregory's National Business College, 24½ E. Wash. r. 80 S. Tenn.
- Gregory William B. (Foster, Holloway & Co.) bds. Sherman House
- GREGORY'S NATIONAL BUSINESS COLLEGE, 24½ E. Wash.
- Grein John, baker, 264 E. Wash. r. same
- Greiner John, shoe mkr. r. 187 E. South
- Greon Michael, r. rear, 325 S. Penn.
- Gresh Benjamin F. musician, 382 E. St. Clair
- Gresh Samuel, carpenter, r. 263 N. West
- Greuzard Louis S. painter, r. 454 Va. av.
- Grey J. W. bds. Spence House
- Gridley S. P. student at BRYANT STRATON & CO'S COMMERCIAL AND BUSINESS COLLEGE, Blackfords Block
- Griese Frank A. grocer, 83 E. McCarty, r. same
- Grieshaber John, boiler mkr. Eagle Machine Works
- Griesheimer John, saloon, 80 S. Del. r. same
- Griesheimer Morris, (M. Dernham & Co.) bds. Circle Restaurant
- Grifentine Wm. meat market, 105 Mass. av. r. 491 N. Ala.
- Griff John, boiler mkr. Sinkler & Co.
- Griffen Michael, lab. Indianapolis Rolling Mill Co.
- Griffin Bat. expressman, r. 26 James
- Griffin Denis, lab. r. 252 S. Mo.
- Griffin George, clk. Doty & Griffin, bds. 376 S. Del.
- Griffin James, lab. r. 2 Walters
- Griffin John, carpenter, r. nr. river bank, bet. Vinton and Rockwood
- Griffin John, lab. r. 75 Fayette
- Griffin John H. (col'd) teamster, r. Mo. bet. Ind. av. and North
- Griffin John W. painter, r. 376 S. Del.
- Griffin Martin, expressman, r. Camp. nr. St. Clair
- Griffin Martin, lab. r. 115 Elm
- Griffin Michael, bds. cor. Rose and Grant
- Griffin Michael, drayman, r. 95 Fayette
- Griffin Michael, engineer, r. 142 S. Noble
- Griffin Michael, lab. r. S. West. nr. Rose
- Griffin Michael, teamster, r. 90 Fayette
- Griffin Michael, teamster, bds. 2d, bet. Ill. and Meridian
- Griffin Patrick, r. 376 S. Del.
- Griffin Patrick, lab. r. 23 Bates
- Griffin Patrick, lab. r. 153 Huron
- Griffin Peter, printer, Journal office, bds. Oriental House
- Griffin Sarah A. wid. James, r. 362 S. Del.
- Griffin Thomas, lab. 142 S. Noble
- Griffin Thomas, lab. bds. 294 Madison av.
- Griffin Timothy, lab. bds. 26 James
- Griffin Timothy, (Griffin & Doty) r. 376 S. Del.
- GRIFFIN & DOTY, (Timothy Griffin and David Doty) saloon, 48 S. Penn.
- Griffith A. E. student N. W. C. University
- Griffith Albert, tinner, Chas. Cox, 76 W. Wash.
- Griffith Andrew J. r. 435 N. East
- Griffith Carmi, carpenter, r. 23 Short
- Griffith George, plasterer, r. 83 W. St. Clair
- Griffith Humphrey, 78 N. Ill.

STRINGS,

20 per cent. Lower than any other House.

DEALERS SEND FOR SAMPLES TO

J. A. BUTTERFIELD & CO.,
22 West Washington Street.

Griffith James H. engineer, I. & C. R. R. bds. 99 Benton
Griffith Josiah R. real estate agt. r. 42 S. Miss.
Griffith Pleasant F. bds. 78 N. Ill.
Griffith Traver, carpenter, arsenal, r. Broadway, nr. cor. Cherry
Griffiths John, switch man, Central R. R. bds. 177 Meek
Grift Henry, lab. Lesh & Tousey, r. Roset
Grigby James, carpenter, r. 114 Mich. rd.
Griggs Richard W. student at BRYANT, STRATTON & Co's COMMERCIAL AND BUSINESS COLLEGE, Blackford's Block
Griggsby Gabriel, tobacconist, James Cahall, bds. 62 Gray
Griggshy Morris, cook, Spencer House.
Grim Casper, carriage painter, r. 174 E. St. Joseph
Grim Jacob J. sr. cistern builder. r. 174 E. St. Joseph
Grim Jacob J. jr. carriage builder, r. 174 E. St. Joseph
Grim L. student at BRYANT, STRATTON & Co's COMMERCIAL AND BUSINESS COLLEGE, Blackford's Block
Grim Mary, wid. John, r. St. Mary, bet. Ala. and Del.
Grines Elmore, cooper, bds. 297 W. Wash.
Grines Wm. H. carpenter, Emerson, Beam & Thompson, r. 325 N. West
Grimling Adam, clk. r. 248 E. La.
Grimm John, brewer, bds. cor. South and Penn, with H. Gruenert
Grimm John, cabinet mkr. Cabinet Makers' Union, 105 E. Wash.
Grimm Wendle, cabinet mkr. r. nr. Camp Morton
Grinsteiner George, undertaker, 276 E. Market, r. same
Grobe Charles H. confectionary and eating saloon, 12 La. r. same
Gross Alfred, lab. bds. 314 E. George
Gross Geo. cooper, bds. 314 E. George
Grol Jemie, lab. Rolling Mill, bds. 302 S. West
Grooms Ansel C. book keeper, Journal office, r. 412 N. N. J.
Grosch John, ale dealer, 203 N. Noble, r. same

Gross Alfred S. clk. Mrs. Neiman & Sons, r. 128 S. Ill.
Gross Charles, baker, bds. 68 S. West
Grossman William, carpenter, r. 123 Fourth
Grosvenor Julius A. Indianapolis Agricultural Works, bds 188 S. Miss.
Grottler Frank, harness mkr. with Reyer & Thoms, bds. Pyle House
Grougit J. T. bds. 59 N. Ill.
Grove Benjamin, grocer, 296 E. Ohio, r. 171 N. Spring
Grove Benjamin F. agt. Wilson's marble yard, r. 171 N. Spring
Grove Samuel A. clk. r. 171 N. Spring
GROVER & BAKER SEWING MACHINE CO. 36 E. Wash. [See adv.]
GRUBBS DANIEL W. sec. Union Fire and Franklin Life Ins. Co. and lawyer and notary public, Martin-(dale & Grubbs.) W. Wash. nw. e. Meridian, r. 282 N. Ill.
Grubbs George W. student at law and notary public, Wash. nc. cor. Meridian, bds. 84 Mass. av.
Grube Jacob, carpenter, r. 356 S. Ill.
Gruenert Herman, Globe House, 183 S. Ill. r. same
Gruenert John H. Jefferson House, 573 South
Gruenphaber John, moulder, r. 349 S. Ala.
Guetzel Alexander, painter, r. 297 S. Del.
Grulic Andrew, lab. r. 163 E. St. Mary's
Grund George, blacksmith, Washington Foundry, r. 137 Bluff rd.
Grundy Felix (col'd) shoe mkr. W. Ga. cor. Ky. av. r. same
Grunt George, blacksmith, Eagle Machine Works
Grunwoth Thomas, mason, bds. Illinois House
Grust A. C. student BRYANT, STRATTON & Co's COMMERCIAL AND BUSINESS COLLEGE, Blackford's Block
Guardian Life Insurance Co. 4 Blackford's Block
Guffin Henry C. (Guffin & Parker) r. 231 Mass. av.
Guffin Lewis H. student N. W. C. University
Guffin & Parker (Henry C. Guffin and Robert P. Parker) lawyers, 2 Blackford's Block
Guhin Jeremiah, stone cutter, r. 244 S. Ill.
Guite Coney, pump mkr. E. N. Y. nr. Noble
Gunn Eliza J. wid. Seth, r. 439 S. Ill.
Guion Jonathan A. student N. W. C. University
Guisell Christopher, carpenter, B. R. R. L. car works

Guiteer George, moulder, bds. Ray House
 Gulion James N. carpenter, r. 10 Walters
 Gulliver William, barber, r. 79 Ky. av.
 Gumpary Joseph, carpenter, r. 112 N. Noble
 Gundelfinger Benjamin (Glaser, Mitchell & Co.) r. 40 N. East
 Gunke Anthony W. brick mkr. r. 36 Orient E. city limits
 Gunther Christian, stone cutter, r. 147 S. Union
 Gunther Robert, gardener, John M. Lord, bds. Sheridan House
 Gustetter Frederick, express man, Speigel & Thoms
 Gustin Guinn, brakeman, B. R. R. bds. 275 N. N. J.
 Gustin John, with A. L. Hunt & Co. bds. Pyle House
 Gustin Levi, physician, La. cor. Ill. r. 275 N. N. J.
 Gustin Lewis Q. conductor C. R. R. bds. 275 N. N. J.
 Guth Edward, machinist, r. 364 S. Ill.
 Gutig Henry, barber, r. 280 E. Market
 Gutmiz Henry, drayman, r. 224 N. Davidson
 Gutperle Peter, salesman, Speigel, Thoms & Co. r. Noble
 Gutzweiler F. lab. Osgood, Smith & Co. Hub Fac. 230 S. Ill.
 Guy Fredrick, bds. 362 N. West
 Guy J. J. C. student GREGORY'S NATIONAL BUSINESS COLLEGE OF TRADE, 24½ E. Wash.
 Guyer David, tailor, Joseph Staub, r. Wisconsin nr. Ill.
 Guynn William, frt. conductor T. H. & I. R. R. r. 16 Henry

HAAG Charles, lab. r. 274 Mass. av.
 Haas Geo. baker, 314 N. N. J. r. same
 Habeny Henry, carpenter, r. 185 W. N. Y.
 Haber Wm. student, GREGORY'S NATIONAL BUSINESS COLLEGE OF TRADE, 24½ E. Wash.
 Hack George, blacksmith, r. 112 Va. av.
 Hack George, helper, Case, Marsh & Wiggins, r. 86 N. West
 Hack John, [Georgi & Hack] r. 189 Va. av.
 Hacker Ashey P. collector for McCreey & Fay, r. 465 E. Ga.
HACKER WILLIAM, Gr. Sec. F. and A. M. Masonic Hall
 Hackett William, lab. 64 S. Liberty
 Haekey Joseph, carpenter, r. 69 E. McCarty
 Hackleman Thomas, clk. Charles E. Merrifield, 150 N. Tenn.

Hackney William, student, BRYANT, STRATTON & Co's COMMERCIAL AND BUSINESS COLLEGE, Blackford's Block
 Hackstein Christian, lab. Rolling Mill r. 166 Union
 Hacky Mary Mrs. wid. John, r. 170 N. Winston
 Hadley Cyrus P. student at BRYANT, STRATTON & Co's COMMERCIAL AND BUSINESS COLLEGE, Blackford's Block
 Hadley David, student N. W. C. University
 Hadley H. C. student at GREGORY'S NATIONAL BUSINESS COLLEGE OF TRADE, 24½ E. Wash.
 Hadley John W. student, BRYANT, STRATTON & Co's COMMERCIAL AND BUSINESS COLLEGE, Blackford's Block
 Hadley William, city assessor, Glenn's Block r. 381 N. Del.
 Haefer August, boots and shoes, 127 W. Wash. r. same
 Haebl Henry J. baker and confec. c. Wash. and S. Tenn. r. same
 Haerle William, trimmings and fancy goods, 36 W. Wash. r. 342 N. Ill.
 Haffield Joseph, teamster, r. 315 E. N. Y.
 Hafner Doris Mrs. actress, German Theatre, bds. 30 Ky. av.
 Hafner John, actor, German Theatre, bds. 30 Ky. av.
 Hagar Edward C. book keeper, Fletcher's Bank, bds. ws. Penn. e. N. Y.
 Hagedon Wm. H. clk. Hume, Adams & Co. 26 W. Wash.
 Hagenbaugh Henry, clk. Little's Hotel
 Hagenbaugh Scott, student N. W. C. University
 Hagenbaugh William, student, N. W. C. University
HAGENBAUGH WILLIAM, proprietor Little's Hotel, 201 E. Wash. c. S. N. J.
 Hager Eliza, wid. r. 314 N. East
 Hager Francis, servant, 104 Va. av.
 Hagerty Jane, wid. Daniel, r. Maple c. Morris
 Hagerty John, r. Maple, nr. Morris
 Hagerty John, student at BRYANT, STRATTON & Co's COMMERCIAL AND BUSINESS COLLEGE, Blackford's Block
 Hagerty Patrick, teamster, r. 261 S. Tenn.
 Hagerty Timothy, lab. r. Maple, eor. Morris
 Haggart David, general agt. Great Western Horse Ins. Co. Vinton Block, r. Columbus, Ohio
 Haggerty James, currier, John Fishback, r. 125 Meridian

MUSICAL INSTRUMENTS, STRINGS & MUSIC,

—AT—

J. A. BUTTERFIELD & CO.'S
22 WEST WASHINGTON ST.

Hahl Henry J. student at BRYANT, STRATTON & CO.'S COMMERCIAL AND BUSINESS COLLEGE, Blackford's Block

Hahn Charles F. (C. Frese & Co.) r. 79 N. Ala.

Hahn Charles F. (Hahn & Bals) r. Union Hall

Hahn Henry, boarding house, 65 S. East, r. same

Hahn Jacob, bds. 227 S. Tenn.

Hahn John F. butcher, bds. 366 S. Ill.

Hahn Louis, butcher, 229 S. Tenn. r. 227 S. Tenn.

HAIN & BALS, (Charles F. Hahn and Charles H. G. Bals) wines and liquors, 25 S. Meridian

Haid Frederick, butcher, Noble, nr. Meek

Hailey Kate, waiter, Palmer House

Haines Elizabeth, cook, 109 Va. av.

Haines George, wagon mkr. Case, Marsh & Wiggins, r. 183 W. N. Y.

Haines Phillip, confectioner, r. 65 W. Mich.

Hainzo Lewis, dyer, r. 79 Elizabeth, nr. Blake

Haisch John, printer, "Volksblatt"

Hakies James, lab. D. Root & Co.'s Machine Works

Haldy Louis, r. 162 W. Wash.

Halder August, butcher, r. 207 W. Mich.

Hale Henry J. machinist, r. 37 S. West

Hale Henry J. foreman, r. 81 Mass. av.

HALE JUDSON, physician, bds. 59 N. Ill.

Haler P. lab. C. & I. C. R. R.

Hales Albert F. carpenter, r. cor. 1st and Lafayette R. R.

Haley Dennis, lab. r. Ann bet. McCarty and Ray

Haley Jeremiah, lab. r. 68 Coburn

Haley Oliver, engineer, r. 180 Dougherty

Halford Albert J. student, bds. 118 E. St. Mary

Halford E. Mrs. wid. Elijah, r. E. St. Mary

Halford, Elijah W. notary public, r. 118 St. Mary

Halford William E. messenger Daily Evening Gazette, 27 S. Meridian

Hall Charles B. collector, Herald Office, bds. Pyle House

Hall Charles B. student at BRYANT, STRATTON & CO.'S COMMERCIAL AND BUSINESS COLLEGE, Blackford's Block

Hall Charles E. student at N. W. C. University

Hall Charles W. [late "Herald,] r. 71 W. Mich.

Hall Chloe C. Mrs. 6 W. Wash. bds. Palmer House

Hall Earl J. carpenter, r. 31 Coburn

Hall Edward K. [Lawyer & Hall] r. Noblesville, Ind.

Hall Eli A. tailor, 62 E. Wash. r. 556 N. Ill.

Hall Frank, carrier, Gazette Office, 27 S. Meridian

Hall Franklin, lab. r. Elizabeth, S. W. City Hospital

Hall George, painter, bds. 33 N. Noble

Hall George, student, John W. Blake, bds. Md. cor. Miss.

Hall H. C. student at GREGORY'S NATIONAL BUSINESS COLLEGE OF TRADE, 24½ E. Wash.

Hall Henry C. Siniissippi Fire Insurance Company, 35 E. Market

Hall James, [col'd] lab. r. 114 Ash

Hall John S. r. 283 Patterson S. City Hospital

Hall Leonard A. heater Rolling Mill, r. 10 Henry

Hall Lewis R. book keeper, C. E. Geisendorff & Co. bds. 126 N. Tenn.

Hall Marshall E. carpenter, bds. 2nd bet. Ill. and Meridian

Hall Martin, railroad engineer, r. 50 Huron cor. Noble

Hall Reginald H. (Rand & Hall) r. 210 N. Meridian

Hall Thomas Q. (Wilkins & Hall) r. 125 E. Walnut

Hall Truman W. r. 704 N. Tenn.

Hall Wm. (col'd) carpenter, r. Bright, bet. North and Mich.

Hall Wm. machinist, I. & C. R. R. r. 197 Bates

Hall Wm. M. D. salesman, Donaldson & Alvey, bds. Pyle House

HALL & HUTCHINSON, (Charles W. Hall and Charles P. Hutchinson) proprs. Indianapolis Herald, 16½ E. Wash. (dissolved.)

Hallaban Jeremiah, lab. r. 44 Elizabeth

Hallam Thomas, carpenter, bds. 145 N. Miss.

Hallen Mary Mrs. r. 130 Meek

Hallene George, terra cotta manfr. J. N. Glover, r. 461 S. N. J.

Haller George P. carpenter, bds. 65 S. East

Haller Leon, clk. Jones, Davis & Co. r. Del. nr. Market

Hallian Thomas, lab. r. W. end Coburn

Hallweg L. bds. Oriental House

Book Binding in every Style by Shurtleff & Macauley,

Halmey George, baker, r. 314 N. N. J.
Halpin Martin H. printer, Journal office, r. 229 E. Vt.
Halpin Mary, wid. James, r. 25 Maple
Halpin Patrick, r. 25 Maple
Halpin Wm. steward, Sherman House, bds. Sherman House
Halsell Benjamin, r. Coburn, bet. Wright and East
Halsker Benjamin, lab. C. & I. C. frt depot, r. 505 S. Tenn.
Halsker Henry, lab. C. & I. C. depot, bds. 505 S. Tenn.
Haltman Henry, lumber man, r. 335 N. Noble
Haltmeyer Charles, carpenter, r. S. Del. nr. city limits
Haly Dennis, lab. Indianapolis Rolling Mill Co.
Haly Patrick, lab. Indianapolis Rolling Mill Co.
Hamaday N. W. student at GREGORY'S NATIONAL BUSINESS COLLEGE OF TRADE, 24½ E. Wash.
Hamburg Henry, cook, Spencer House
Hamer Sarah, wid. Godfrey, r. 311 W. Wash.
Hamerler George E. terra cotta works, r. 461 Roset
Hamill Bernard, drayman, r. 498 N. Miss.
Hamill Michael, drayman, r. McCarty nr. river bank
Hamill Phillip, lab. Indianapolis Rolling Mill Company
Hamilton Alexander, machine hand Warren Tates factory
Hamilton Alfred, clk. Willard & Stowell, r. 63 N. Ala.
Hamilton Benjamin, moulder, r. 128 E. Merrill
Hamilton C. Mrs. [Hamilton & Hazzard] r. 63 N. Ala.
Hamilton Francis W. Deputy County Auditor, r. 291 S. N. J.
Hamilton Frank W. clk. auditor's office, r. 291 S. N. J.
Hamilton House, S. Ill. nr. Ga.
Hamilton James, brick moulder, bds. Mich. rd. E. city limits
Hamilton James, [J. King & Co.] r. 517 Maple
Hamilton James A. deputy county librarian, r. 138 E. Pratt
Hamilton John, bds. 32 E. Ohio
Hamilton John, machinist, B. R. R. machine shop, r. Mich. rd. E. city limits
Hamilton John L. farmer, r. toll gate, Mass. av.
Hamilton John W. Insurance agt. and notary public, room 1 Vinton's Block, r. 138 E. Pratt
Hamilton Mrs. wid. matron Sherman House, bds. Sherman House

**EVANS & RICE,
PREMIUM PUMPS,**

19 North Alabama St.,

INDIANAPOLIS, IND.

Hamilton Patrick, lab. Etna Mills, r. 300 W. Market
Hamilton Perry, grocer, 243 Bluff rd. r. same
Hamilton Robert A. machinist, J. King & Co. r. 517 S. Maple
Hamilton Robert B. tollman, Mass. av.
Hamilton Samuel bds. Mich. rd. E. city limits
Hamilton Samuel A. helper, B. R. R. machine shop, r. Mich. rd. E. city limits
Hamilton Sarah, wid. John, r. Mich. rd. E. city limits
Hamilton T. D. proprietor Hamilton House, 87 & 89 S. Ill. r. same
Hamilton Thomas J. carpenter, r. 20 S. East
Hamilton William, student at BRYANT STRATTON & Co'S COMMERCIAL AND BUSINESS COLLEGE, Blackford's Block
Hamilton William H. H. book binder, W. Sheets, r. Miss. bet. Ohio and N. Y.
Hamilton William S. machinist, r. 74 S. Noble
HAMILTON & HAZZARD, (C. Hamilton and M. Hazzard) proprietors Pattison House, 63 N. Ala.
HAMILTON & SHAW, (Andrew J. Hamilton and James Shaw) retail druggists 47 S. Ill.
Hamlin Carlin, (Hamlin & Jones) r. H Circle
Hamlin L. H. livery stable, 200 S. Ill. r. 198 S. Ill.
Hamlin Richard, turner, r. 420 S. Ill.
Hamlin William H. telegraph operator and clk. I. & C. R. R. shop, r. Bates nr. Eddy
HAMLIN & JONES, (Carlin Hamlin and John P. Jones) lawyers, notary public, war claim and collection agents, Wash. ne. cor. Ill.
Hammall Philip, lab. bds 26 Willard
Hammel Andrews, blacksmith, 83 N. Miss.
Hammel George, cigar mkr. r. 181 N. Noble
Hammon Alexander, blacksmith, bds. Chicago Exchange, 423 S. Ill.
Hammond Lawrence, lab. r. 375 W. Wash.



J. A. BUTTERFIELD & CO.,

MUSIC PUBLISHERS,

22 West Washington St.

HAMMOND SEBRA U. Insurance agent, W. Wash. nw. cor. Meridian, r. 174 W. Mich.
 Hammond Upton J. (Lines, Hammond and Howland) r. 393 N. Penn.
 Hampton Jehiel B. grocer 155 W. Wash. r. 365 W. Vt.
 Hanaway Amos, Rev. pastor United Brethren Church, r. 24 Chatham
 Hancock Albert R. carpenter, r. Winston, bet. N. Y. and Mich.
 Hancock A. R. student GREGORY'S NATIONAL BUSINESS COLLEGE OF TRADE, 24½ E. Wash.
 Hancock John, student GREGORY'S NATIONAL BUSINESS COLLEGE OF TRADE, 24½ E. Wash.
 Hand Adolphus C. brick maker, r. Madison rd. N. Nebraska
 Hand William, brick mkr. r. Nebraska
 Handerling Heinrich, lab. 31 Biddle
 Handrahen Francis H. lab. r. 278 S. Tenn.
 Handrigan Larry, lab. r. Biddle
 Haneman John. (J. & T. Haneman) r. 135 Mass. av.
 HANEMAN J. & T. (John Haneman and Theodore Haneman) retail grocers, 135 Mass. av.
 Haneman Theodore. (J. & T. Haneman) r. 135 Mass. av.
 Hancy —, peddler, r. 129 N. Peru
 Hancy George, carpenter, r. 123 S. Noble
 Hanf Henry, lab. r. 113 Davidson
 Hanf Henry, boiler mkr. Eagle Machine Works
 Hanf Valentine, expressman, r. 140 Davidson
 Hanford J. T. student at GREGORY'S NATIONAL BUSINESS COLLEGE OF TRADE, 24½ E. Wash.
 Hank Nicholas, moulder, r. 213 S. Ala.
 Hank Peter, moulder, r. 213 S. Ala.
 Hanley Emeline M. milliner, bds. 73 N. Ill.
 Hanley Patrick, carrier, r. 71 E. Md.
 Hanlin Catharine, wid. William, r. 19 S. West
 Hanlon Frank, saloon, r. 176 W. Ohio
 Hanlon James, bar keeper, Palmer House saloon, bds. 176 W. Ohio

Hanlon Mary A. wid. Matthias, r. 324 E. N. Y.
 Hanly John, clk. 178 S. Del. bds. Ray House
 Hanna David, cooper, bds. 380 S. Mo.
 Hanna Emeline, folder, Herald office, r. 380 S. Mo.
 Hanna Geo. W. cooper, r. 380 S. Mo.
 Hanna Henry, pump mkr. bds. 2d, bet. Ill. and Meridian
 Hanna James M. editor Herald, 16½ E. Wash. bds. Palmer House
 Hanna John L. r. 407 E. St. Clair
 Hanna Mary, sewer, r. 380 S. Mo.
 Hanna Mary E. teacher, r. Institute for Blind
 Hanna Samuel C. (Crossland, Maguire & Co.) g. 388 N. Ill.
 Hanna Valentine C. late paymaster, r. 172 N. Meridian
 Hannah Louisa, servt. 8 Noble
 Hannah Samuel, r. 31 N. Meridian
 Hanman Henry G. clk. Ind. military agency, r. E. Wash. suburbs.
 HANNAMAN WILLIAM, Agt. Ind. military agency, r. E. Wash. outside city limits
 Hannan Edward, heater, Rolling Mill, r. 183 High
 Hanning John G. (Ramsay & Hanning), r. 135 E. St. Joseph
 Hannon E. J. clk. Wheeler & Wilson, bds. 98 W. Vt.
 Hanover Christian, carriage mkr. r. 2 Arch.
 Hanrahan Catharine Mrs. wid. John r. 273 S. Tenn.
 Hanrahan Michael, T. & I. R. R. fr't depot, bds. 273 S. Tenn.
 Hanrahan Patrick G. saloon, 267 S. Tenn. r. 263 S. Tenn.
 Hansen John, painter, bds. 30 Ky. av.
 Hanshaw Jerry, (col'd) boardinghouse r. al. bet. W. Ga. and W. Md. cor. S. Mo.
 Hansing Anthony F. bar keeper, r. 253 W. Wash.
 Hanson Milton, student BRYANT, STRATTON & CO.'S COMMERCIAL AND BUSINESS COLLEGE, Blackford's Block
 Hanson A. P. bds. Macy House
 Hanson Chas. clk. r. 24 W. McCarty
 Hanssen Peter, shoe mkr. bds. 259 S. Del.
 Hanthorn Nancy A. wid. William, r. 127 E. Wash.
 Hanway Samuel, street contractor, r. N. Liberty
 Hanway Thomas H. brick mason, bds. 171 N. Spring
 Haon C. F. bds. Union Hall
 Hapenny Theodore S. r. 32 W. St. Clair

Paper Boxes for Fancy Goods made to order by

- Haper Jemima, (col'd) wid. James, r. 75 4th
- Harbison Alexander L. engineer, Journal Office, bds. 136 W. Vt.
- Harbison Robert, mess. Am. Ex. Co. r. 136 W. Vt.
- Harbison Sarah, wid. Robert, r. 136 W. Vt.
- Harbison William, r. 136 W. Vt.
- Harbit Eley, wid. George, r. 37 W. McCarty
- Harben Richard, barber, 297 W. Wash. bds. N. Mo.
- Hardesty E. J. train dispatcher, J. M. & L. R. R. bds. Ray House
- Hardey H. bds. California House
- Hardin Edwin, carpenter, r. 225 E. Market
- Hardin John G. clk. r. 231 W. South
- Hardin R. E. (Haywood & Hardin) r. 225 E. Market
- Hardin Robert, lab. C. F. Schmidt, brewery, McCarty, cor. High
- Hardin Samuel, carpenter, Haywood & Hardin, bds. 225 E. Market
- Harding George A. student N. W. C. University
- Harding George C. editor "Herald" r. 127 W. 1st
- Harding George W. lab. r. 309 E. N. Y.
- Harding Jacob O. printer, Gazette Office, bds. W. S. Ill. nr. Market
- Harding John, clk. F. P. Smith, r. 147 W. South
- Hardline John, cabinet mkr. Spiegel Thoms & Co.
- Hardman H. E. student at BRYANT STRATTON & Co's COMMERCIAL AND BUSINESS COLLEGE, Blackford's Block
- Hardwick Hellen, r. 33 Fletcher av.
- Hardwick James L. student GREGORY'S NATIONAL BUSINESS COLLEGE OF TRADE, 24 1/2 E. Wash.
- Hardwick John, carpenter, Sims and Machett, r. 33 Fletcher av.
- Hardwick John, book keeper, Landers & Co. bds. Snelson House
- Hardy E. A. salesman, bds. Collins House
- Hardy G. H. student N. W. C. University
- Hardy Patrick, lab. Indianapolis Rolling Mill Co.
- Hare Marcus L. wood yard, E. Md. nr. Penn. r. 413 N. Ill.
- Hargin John, printer, Herald Office, bds. Commercial Hotel
- Hargrave R. W. student BRYANT, STRATTON & Co's COMMERCIAL AND BUSINESS COLLEGE, Blackford's Block
- Hargueth Theodore, cabinet maker, Harkness John, printer. r. 179 N. Penn.
- Harlan George, (Smith & Harlan) r. 191 Mass. av.
- Harlan Levi, clk. R. W. Hiff & Son, bds. 79 N. Ala.
- Harlan Lorenzo D. physician, 189 S. Ala. r. same
- Harley John, express driver r. 22 James
- Harley Richard, hack driver, bds. 22 James
- Harley William, notions, r. 342 N. Ill.
- Harlin George, turner, r. 136 N. Tenn.
- Harlow F. E. receiving clk. Adams Express Company
- Harman Otto, lab. r. 262 S. Del.
- Harman Stephen, engineer, I. & C. R. R. bds. 99 Benton
- Harming Christian, drayman, r. 59 S. Meridian
- Harming Herman, drayman, Judson & Dodd, r. 76 Railroad
- Harnady Thomas B. carpenter, r. 365 N. Ala.
- Harness George, piler, Indianapolis Rolling Mill Company
- Harness Solomon, r. 39 E. McCarty
- Harpell Jerry, clk. bds. Commercial Hotel
- Harper Charles, carpenter, bds. 35 Ind. av.
- Harper George, conductor, C. & I. R. R.
- Harper George, (col'd) waiter, Concordia House
- Harper H. Osgood, Smith & Co's hub factory 230 S. Ill.
- Harper Henry, cooper, r. 162 Bluff rd.
- Harper James, painter, r. 38 Bates
- Harper James P. asst. civil engineer, city civil engineers' office, r. 434 N. Del.
- Harper Jefferson, carpenter, r. 252 N. Miss.
- Harper John L. (Ray, Mayhew & Co.) r. 269 E. Market
- Harper William, livery and sale stable 30 S. Penn. r. 32 S. Penn.
- Harra Thomas, teamster, bds. 147 W. Md.
- Harra William, (Faucett & Harra) r. 70 Ky. av.
- Harra William, hostler, bds. 147 W. Md.
- Harrington Bridgett, servant Macy House
- Harrington Dennis, lab. r. 90 Railroad
- Harrington E. M. De Miss, teacher, bds. 74 E. Mich.
- Harrington Mary, waiter, Palmer House
- Harris Addison C. (Dye & Harris) r. N. J. cor. Mass. av.
- Harris Benjamin, attorney at law, r. 299 N. Ala.
- Harris Bug, (col'd) lab. r. 229 Minerva
- Harris Charles E. carpenter, r. 140 E. North



LEADING MUSIC HOUSE

J. A. Butterfield & Co.,
22 WEST WASHINGTON ST.

Harris David, lab. r. 32 Helen
 Harris David, machinist, Siuker & Co.
 Harris E. Mrs. cleaning and repairing,
 62 S. Ill.
 Harris George W. student, BRYANT,
 STRATTON & Co's COMMERCIAL
 AND BUSINESS COLLEGE, Black-
 ford's Block
 Harris Henry, (col'd) painter, r. 125 N.
 Cal.
 Harris John H. livery and sale stable,
 163 W. Wash. r. Pearl, cor. Miss.
 Harris Louis, hack driver, r. al. bet. N.
 J. and E. Wash. and Market
 Harris Marion W. r. cor. Pearl and
 Miss.
 Harris Mumford, (col'd) white washer,
 r. 125 N. Cal.
 Harris Sophia, (col'd) wid. Benjamin,
 r. Howard, bet. 2d and 3d
 Harris Thomas W. plasterer, r. 388 S.
 West
 Harris Wm. (col'd) barber, 319 E. Wash.
 r. same
 Harris Wm. Henry Col. commander,
 arsenal, r. arsenal
 Harrison —, bds. 32 E. Ohio
 Harrison Alfred, (A. & J. C. S. Har-
 rison) r. 252 N. Meridian
 Harrison Archibald I. clk. W. Sheets,
 r. 95 N. Penn.
 HARRISON A. & J. C. S. (Alfred and
 John C. S. Harrison) proprs. Har-
 rison's Bank, 15 E. Wash.
 Harrison Benjamin, (Porter, Harrison
 & Fishback) r. North, se. cor. Ala.
 Harrison Edward G. clk. Harrisons'
 Bank, bds. 252 N. Meridian
 Harrison Irwin, r. 95 N. Penn.
 Harrison Irwin C. brick mkr. r. Mc-
 Carty, cor. Ann
 Harrison John C. S. (A. & J. C. S. Har-
 rison) r. 262 N. Meridian
 Harrison Joseph G. student N. W. C.
 University
 Harrison Louis, (col'd) servant, 74 E.
 Mich.
 Harrison Reuben E. atty. at law and
 notary public, 19 W. Wash. bds. 23
 Cherry
 Harrison Sarah J. wid. Jesse, board-
 ing house, 240 E. Ohio
 Harrison Temple C. lawyer and claim
 agt. 19 W. Wash. r. 23 Cherry

Harrison Thomas, lab. Indianapolis
 Rolling Mill Co. r. S Willard
 HARRISON'S BANK, 15 E. Wash.
 Harsin Chas. B. carpenter, Draper &
 Cochran, bds. 209 Draper
 Hart Abraham, rag peddler, r. 320 N.
 Railroad
 Hart Andrew T. tinner, Munson &
 Johnston, bds. Ill. bet. Market and
 Ohio
 Hart Edward F. clk. U. S. Ex. r. 19 W.
 Pratt
 Hart E. J. student, GREGORY'S NA-
 TIONAL BUSINESS COLEGE OF
 TRADE, 24½ E. Wash.
 Hart Francis, carpenter, bds. rear 231
 E. Market
 Hart James, lab. r. 117 Ind. av.
 Hart James R. driver, Am. Ex. Office.
 Hart John R. Merchants' Police
 Hart Michael, r. 57 Dougherty
 Hart Thomas C. clk. W. & H. Glenn,
 bds. Snelson House
 Hart Thomas H. mess. Am. & U. S. Ex.
 Co's, r. 117 Ind. av.
 HART THOMAS J. contractor and
 builder, E. Pearl nr. Penn. r. 799
 N. Tenn.
 Hart Thomas J. (col'd) lab. r. R. I.
 near City Hospital
 Hart Timothy S. r. 26 W. Pratt
 Hart William, saloon, 248 N. Noble, r.
 same
 Harter Alfred, student BRYANT, STRAT-
 TON & Co's COMMERCIAL AND
 BUSINESS COLLEGE, Blackford's
 Block
 Harter Casper, r. 23 Wyoming
 Harter John A. (Buckshot & Harter.)
 r. 42 N. N. J.
 Harting Fred, beer mkr. r. 62 Bluff rd.
 Harting Henry, (Harting & Boiler) r.
 365 S. Ill.
 Harting Wm. drayman, r. 230 Union
 Harting & Boiler (Henry Harting and
 Frederick Boiler) brewers, 7 Nor-
 wood
 Hartline George, cabinet mkr. bds. 314
 E. George
 Hartman Christian, bds 364 S. Ill.
 Hartman Christian, lab. r. 279 E. Ohio
 Hartman Christian, lab. r. 80 R. R. St.
 Hartman Christoph F. works Fred. P.
 Rush, r. 279 E. Ohio
 Hartman Frederick, wagon mkr. 377
 Va. av. r. 479 E. Ga.
 Hartman Henry, lab. r. 132 Union
 Hartman Matthew, plaster, r. 262 N.
 Ala.
 Hartman Silas, lab. bds. 170 Madison
 av.
 Hartman William, lab. r. 77 E. Ray
 Hartney Michael, lab. r. 447 S. Tenn.
 Hartpence J. Walter, printer, H. C.
 Chandler & Co. bds. Oriental House

- Hartpence W. R. student GREGORY'S NATIONAL BUSINESS COLLEGE OF TRADE, 24 $\frac{1}{2}$ E. Wash.
- Hartsel Sarah Mrs. r. 325 E. Wash.
- Hartwell Capt. E. clk. Bates House
- Hartwig Henry, drayman, Crossland, Maguire & Co.
- Hartwig John, porter, Crossland, Maguire & Co.
- Harves H. H. student BRYANT, STRATTON & Co's COMMERCIAL AND BUSINESS COLLEGE, Blackford's Block
- Harvey Alden C. (J. T. Dunn & Co.) r. 12 Ind. av.
- HARVEY ALONZO D. grocer, 146 Va. av.
- Harvey Charles, brakeman, B. R. R. bds, Mich. ne. cor. Winston
- Harvey Gideon (col'd) lab. C. H. Buell, 29 W. Pearl
- Harvey James R. lab. r. Lafayette R. R. bet. First and Second
- Harvy John, brakeman, C. & I. C. R. R. bds, 59 Benton
- Harvey Jonathan S. attorney at law, r. 284 N. Tenn.
- Harvey Silas L. clerk, City Auditor's office, r. 284 N. Tenn.
- Harvey Silas T. deputy City Auditor, Glenn's Block
- Harvey Thomas B. (Wright & Harvey) 302 N. Del.
- Harwood Irvin M. city collector, r. 67 Madison av.
- Haseltin Charles, shoe mkr. r. 228 W. Ga.
- Haseltin William H. law student and notary Etna bldg. bds, S. Del. nr. Market
- Hasket Elijah, (Hasket & Co.)
- HASKET & CO. (Elijah Hasket and Conrad Keil) pump mfrs, Court place, bet. Penn. and Del.
- Haskit William I. (W. I. Haskit & Co.) r. 416 N. Ill.
- HASKIT W. I. & Co. (William I. Haskit, Elijah B. Martindale and John M. Moore) whol. druggists, 14 W. Wash.
- Haslep Isaiah D. master mechanic, B. R. R. r. 225 Va. av.
- Hasman Henry, drayman, r. 186 Harrison
- Hasman Henry, lab. r. Morris
- Hasman Henry, works C. I. & C. R. R. freight depot
- Haspet Charles, baker, r. 311 N. X. J.
- Hass George, baker, with Fred Bollmann, bds, 107 E. Wash.
- Hasselman Louis W. (Hasselman & Watson) N. Meridian cor. Vt.
- Hasselmann Otto, student, GREGORY'S NATIONAL BUSINESS COLLEGE OF TRADE, 24 $\frac{1}{2}$ E. Wash.
- Hasselmann Otto H. salesman, Hasselmann & Watson, r. Meridian cor. Vt.
- HASSELMAN & WATSON. (Lewis W. Hasselman and H. Watson) whol. grocers, 40 S. Meridian
- Hasson Charles, r. 504 N. Del.
- Hasson Edward, C. clk John Furnas & Co. r. 98 E. St. Joseph
- Hasson James, r. 504 N. Del.
- Hasson William. (Daily, Senour & Co.) r. 44 N. Meridian
- Hastey John, telegraph repairer, bds. California House
- Hastings Edwin L. foreman, Journal office r. 550 N. Illinois
- Hastings James, Lieut. 5th cavalry, U. S. A. room 5 Bates blk. bds, bet. Market and Ohio
- Hatch Francis K. S. engineer, Emerson, Beam & Thompson, bds, 239 W. Market
- Hatfield John J. B. foreman at arsenal, r. 457 E. Ga.
- Hathaway Hamilton F. r. W. Indianapolis
- Hathaway John, (col'd) lab. r. R. I. S. City Hospital
- Hattel Joseph, bar keeper, r. 6 Willard
- Hattenbach Nathaniel, cigars and tobacco, 55 S. Ill. bds, same
- Hattendorf Henry, mer. tailor, 317 E. Wash, r. same
- Hatzman Mathew, saw filer, bds California House
- Hauk Jacob, stableman, Wood & Foundry, r. 16 X. Penn.
- Haneisen J. Fred, salesman, John A. Heidlinger, r. 73 N. Tenn.
- Haneisen William, (Charles Mayer & Co.) r. 285 N. Ill.
- Hauler John, lab. r. 459 Ind. av.
- Haug Gottlieb, barkeeper, California House, bds, same
- Haug John, barkeeper, F. Dietz, r. 255 E. Wash.
- Haug Michael, saloon, 138 S. Penn.
- Hauger Andrew, clk. r. 177 St. Mary
- Haugh Adam, r. 208 N. Ala.
- Haugh Alexander W. machinist, B. F. Haugh & Co. bds, 214 E. Vt.
- Haugh Benjamin F. (B. F. Haugh & Co.) r. 504 N. Penn.
- HAUGH B. F. & CO. (Benjamin F. Haugh and Joseph B. Haugh) manfrs. railings and jails, 71 S. Penn.
- Haugh Charles, binder, Journal Office
- Haugh Edmund, with B. F. Haugh & Co. r. 211 E. Vt.
- Haugh Joseph R. (B. F. Haugh & Co.) cashier Citizens National Bank, r. 175 N. X. J.
- Haugh William A. machinist, B. F. Haugh & Co. bds, 214 E. Vt.



STECK PIANOS,

IN GREAT VARIETY AT

BUTTERFIELD & CO.'S,

22 West Washington St.

Haughey Theodore P. pres. Indianapolis National Bank, r. 242 N. Penn.
 Haughtling Hiram, bds. 99 Benton
 Hauk Frederick, blacksmith, arsenal, r. N. Y. cor. Winston
 Hauk John, (Dietz & Hauk), r. 255 E. Wash.
 Haupt Robert, notions, 151½ E. Wash. r. 17 Chatham
 Hauser Mathias, brewer, Christian F. Schmidt
 Hauser William D. bricklayer, arsenal, bds. terminus Mass. av.
 Hautt Gustav, carver, Wilkens & Hall, r. 80 S. Miss.
 Haven W. H. traveling agt. W. I. Has-
 kit & Co. bds. Pyle House
 Havens Ann, wid. Churchill, r. 157 N. Miss.
 Haver Henry, lab. r. 128 Spring
 Haward Frank, carpenter, bds. California House
 Hawk Jacob, hostler, Wood & Foudray r. at stable 16 N. Penn.
 Hawkes Rush, (Hawkes & DeRuiter,) bds. 515 N. Miss.
HAWKES & DERUITER, (Rush Hawkes and White DeRuiter, proprietors Oyster Bay 81 S. Ill.
 Hawkins F. M. student, N. W. C. University
 Hawkins Hardress, teamster, r. 124 N. Blackford
 Hawkins James, engineer, Spiegel, Thoms & Co. bds. 116 S. East
 Hawkins M. A. Mrs. shirt mkr. 40 S. Ill. r. same
 Hawkins Nancy, ice cream saloon, 76 N. Penn. r. same
 Hawkins Samuel, (col'd) servant, Sherman House
 Hawkins Thomas, (col'd) barber, Wm. M. Porter, bds. Snelson House
 Hawley Louisa D. matron, r. Institute for Blind
 Hawley Philomelia W. asst. matron, r. Institute for Blind
 Hawthorne James T. lab. r. 14 Walters
 Hay Campbell, (Hay & Co.) bds. 145 N. Meridian
 Hay George, clk. Etna Mills, bds. 48 N. West

Hay Lawrence G. (Benham & Co.) receiver, Sinking Fund, r. 21 S. Penn.
 Hay O. P. student, BRYANT, STRATTON & Co's COMMERCIAL AND BUSINESS COLLEGE, Blackford's Block
 Hay Wm. H. (Morrow, Goodwin & Hay) claim agt. 3 Vinton's Block, r. 222 N. Tenn.
HAY & CO. (Campbell Hay, Ansel B. Denton and Edward A. Cobb,) druggists and apothecaries, 48 W. Wash.
 Hayden Henry J. clk. John J. Hayden, bds. 378 N. Meridian
HAYDEN JOHN J. Insurance agent, over 23 E. Wash. r. 378 N. Meridian
 Hayden Nehemiah R. clk. r. 180 W. Ohio
 Hayden Warner H. lab. bds. 350 Ind. av.
 Haydon Wm. H. student, GREGORY'S NATIONAL BUSINESS COLLEGE OF TRADE, 24½ E. Wash.
 Hayes David, lab. r. 135 Huron
 Hayes James, carpenter, Sinker & Co.
 Hayes Joseph, carpenter, D. Behymer & Co. r. 72 Bicking
 Haynes Elizabeth, r. 39 Elm
 Haynes G. V. student, BRYANT, STRATTON & Co's COMMERCIAL AND BUSINESS COLLEGE, Blackford's Block
 Haynes Louis, traveling agent and builder Fairbank's scales, 74 W. Wash.
 Haynes Martha, wid. James, r. 39 Elm
 Haynes Mary, r. 39 Elm
 Haynes Philip, (Haynes & Carter) r. 65 W. Mich.
 Haynes Thomas, conductor Street R. W. bds. 297 W. Wash.
 Haynes Wm. H. printer, Herald office, r. 39 Elm
HAYNES & CARTER, (Philip Haynes and George H. Carter) confectioners, 40 W. Wash.
 Hays Abraham, clothing, 33 W. Wash. r. 138 Va. av.
 Hays Barton S. portrait painter, room 6, Ray's Block, r. 38 W. St. Clair
 Hays Emanuel M. (Hays, Rosenthal & Co.) r. 144 Va. av.
 Hays George, student, BRYANT STRATTON & Co's COMMERCIAL AND BUSINESS COLLEGE, Blackford's Block
 Hays Isaac C. agent Union Fire Insurance Co. of Indianapolis, r. 340 N. Ala.
 Hays James, machinist, Sinker & Co. bds. 72 Bicking
 Hays John, fireman, Central R. R. bds. 267 E. Wash.
 Hays John, lab. Indianapolis Rolling Mill Co.

Shoe Boxes made at Shurtleff & Macauley's,

- Hays Joseph, carpenter, r. 72 Bicking
- HAYS, ROSENTHAL & CO. (Emanuel M. Hays, Henry Rosenthal, Julius Katzenstein and Moses Wachtel) whol. clothing, 64 S. Meridian
- Hays Samuel J. carpenter, r. 372 S. West
- Hays Simon B. peddler, r. Nebraska
- Hays Thomas H. student, GREGORY'S NATIONAL BUSINESS COLLEGE OF TRADE, 24½ E. Wash.
- Hays Wm. M. book keeper, E. B. Alford & Co. r. 157 N. Tenn.
- Hays Wm. M. student, GREGORY'S NATIONAL BUSINESS COLLEGE OF TRADE, 24½ E. Wash.
- Haystreet John, r. Madison rd. nr. Nebraska
- Hayward J. E. bds. 73 N. Ill.
- Haywood Alfred. (Haywood & Hardin) r. 241 N. Liberty
- Haywood & Hardin, [Alfred Haywood and Edward Hardin] leg and arm Co. 24 S. N. J.
- Hazelton Charles, shoe mkr. works Thomas W. Smith
- Hazelrigg David W. conductor, C. & I. C. R. R. bds. 118 Benton
- Hazelton Charles, shoe mkr. r. Ga. nr. Soldiers' Home
- Hazelton H. lawyer, bds. 36 N. Meridian
- Hazzard George, student GREGORY'S NATIONAL BUSINESS COLLEGE OF TRADE, 24½ E. Wash.
- Hazzard M. (Hamilton & Hazzard) r. 63 N. Ala.
- Hazzard Miley, teacher of book-keeping and prop'r Pattison House, 63 N. Ala. r. same
- Headley J. C. student BRYANT, STRATTON & Co's COMMERCIAL AND BUSINESS COLLEGE, Blackford's Block
- Heaf August, dyer and scourer, 14 S. Penn. r. same
- Heaf John, dyer, August Heaf, 185 W. Wash.
- Healey Patrick, lab. Rolling Mill, bds. 30 Willard
- Healy Ann Mrs. dress mkr. r. 35 N. Ala.
- Healy Daniel, carpenter, r. McCarty bet. Tenn. and Ill.
- Healy Oliver, engineer, Ben. Franklin Printing House, r. 128 Dougherty
- Heart Albert, baker, r. 150 N. Winston
- Heaton Eli, r. 378 Ind. av.
- Heaton William, conductor J. R. R.
- Heats George, carpenter, Haywood & Hardin bds. 241 N. Liberty
- Hebble John W. boarding house, 83 W. South, r. same
- Hebencay Heinrich, lab. r. 185 W. N. Y.
- Heckel Frank, bar tender, bds. 156 E. Wash.
- Heckert Edward, express messenger, bds. 392 N. Ala.
- Heckey Joseph, stone cutter, r. 30 Grant
- Heckman Christopher (Heckman & Sheesley) r. 413 E. Wash.
- Heckman George C. pastor Third Presbyterian Church, r. 331 N. Penn.
- HECKMAN & SHEESLEY (Christopher Heckman and Eli Sheesley) City Mills, Wash. cor. Noble
- Heckman William, lab. Osgood, Smith & Co's hub. fac. 230 S. Ill.
- Hedderich George E. cabinet mkr. Cabinet Makers' Union, r. 231 N. Noble
- Hedderich Henry, carpenter, r. 132 N. Liberty
- Hedderich John C. engraver, r. 231 N. Noble
- Hedderich Peter, cabinet mkr. Cabinet Makers' Union, r. 231 N. Noble
- Heddrick Casper, machinist, r. 285 N. Noble
- Hedgbeth John (col'd) porter, Butterfield & Co. r. cor. Second and L. R. R.
- Hedges Elijah, foreman, William W. Weaver, r. 31 N. Ill.
- Hedges Ella, dressmaker, r. Douglas al. nr. Mich.
- Hedrick John, lab Spiegel, Thoms & Co.
- Hee Christian, spinner, r. 223 W. Wash.
- Heeterlin Franklin M. terra cotta mkr. J. N. Glover Miss. cor. La. r. same
- Heffernan John, teamster, r. 490 S. West
- Hefflon Mary, servant, 248 S. Meridian
- Heffner Frederick, butcher, Atkinson & Barker, r. National rd. W. Indianapolis
- Heffrin Thomas, lab. bds. 476 S. Ill.
- Heiber Theodore L. clk. John Furnas & Co. r. N. N. J. nr. N. Y.
- HEID FREDERICK, meat market, r. National rd. E. city limits
- Heid Henry? cooper, r. 325 E. Merrill
- Heid Luis, meat market, 71 S. Noble, r. N. Noble nr. N. Y.
- Heidenreich Christian, tailor, r. 128 Huron
- Heidenreich William, printer, Ben. Franklin printing house, bds. 128 Huron
- Heider Augusta, clk. Haynes & Carter, bds. Wash. cor. N. J.
- Heider Caroline, wid. Julius, r. 200 E. Wash.
- Heider Herman, messenger, Charles Wittenberg, bds. 220 E. Wash.
- Heidernan Franklin, terra cotta works, J. N. Glover, 23 Ky. av.

The Burdett Organ

Approaches the nearest perfection of

ANY REED INSTRUMENT.

BUTTERFIELD & Co., Agents.

HEIDLINGER JOHN A. tobacco and cigars, 3 Palmer House, r. 14 N. Miss.
 Heiffer James M. street contractor, r. 69 Fletcher av.
 Height William, (col'd) lab. planing mill, bds. 75 4th
 Heim Charles, Spiegel, Thoms & Co.
 Heim Henry, butcher, r. cor. Mich. and Wash.
 Heim Jacob, meat market, r. cor. Mich. and Wash.
 Heim John, (Shimer & Heim) r. 149 E. Wash.
 Heim John R. r. 553 E. Wash.
 Heimmer Nathan, clothing store, r. 250 S. Meridian
 Heinboch George H. lab. r. 280 N. Noble
 Heinbuch George, machinist, r. N. Noble nr. Mich.
 Heiner Ann, wid. Jacob, r. 255 S. Ala.
 Heiner Fred, conductor, Street R. R. r. 160 S. Noble
 Heiner John, engineer, r. 255 S. Ala.
 Heiner John, r. 164 N. East
 Heincy Henry, boot mkr. A. Knodde 32 E. Wash.
 Heishe John, bds. Union Hall
 Heiskell William L. dentist, 76 E. Market, r. same
 Heisler Jacob, moulder, 17 Meek
 Heisler John, r. 17 Meek
 Heister John, r. 350 N. Railroad
 Heit George, butcher, r. N. Noble
 Heit Lewis, butcher, 71 S. Noble, r. N. Noble
 HEITKAM GEORGE H. mer. tailor, 27 N. Ill. r. 69 N. Liberty
 Heitkam John, cab. mkr. Cab't Mkr. Union, 105 E. Wash.
 Heitkam Ph. r. 292 N. Winston
 Heitz Lewis, striker, Beard, Forshee & Clawson, r. 62 Hosbrook
 Heizer Thomas G. teamster, r. 54 Oak
 Hejnyan Mathias, saw filer, bds. California House
 Held Augustus, lab. Spiegel, Thoms & Co.
 Helle Louis, painter, r. 248 S. Penn.
 Heller J. B. bds. Hamilton House
 Hellman Mary, wid. Michael, r. 281 W. Merrill

Hellman Michael, carpenter, r. 281 W. Merrill
 Hellmich John, porter, P. O. r. 347 N. N. Y.
 HELM ADAM, carpenter, 296 Liberty, r. same. [See card.]
 Helm Henry, stone mason, r. 329 E. N. Y.
 Helm James W. brick layer, bds. Ray House
 Helm John, grocer, 272 N. Winston r. same
 Helming John, porter, r. 347 N. N. Y.
 Helms Thomas M. foreman, Spiegel, Thoms & Co. r. 29 Pine
 Helwig Charles, (Helwig, Roberts & Co.) r. 116 N. Ala.
 HELWIG, ROBERTS & CO. [Charles Helwig, John Roberts and Theodore Wachs] planing mills and lumber yards, W. N. Y. cor. Canal
 Hemphill Mathew, student, BRYANT, STRATTON & Co'S COMMERCIAL AND BUSINESS COLLEGE, Blackford's Block
 Hempstedt Conrad, bds. 65 S. East
 Hendel Jacob, bar keeper, bds. 191 E. Wash.
 Hendershott Samuel, conductor, C. & I. R. R.
 Henderson George, machinist, D. Root & Co's machine works
 Henderson J. fireman, C. & I. C. R. R.
 Henderson Samuel, bds. 147 W. Md.
 Henderson Thomas A. machinist, B. R. R. machine shop, r. 441 E. St. Clair
 Henderson William, pres. Indianapolis Fire Insurance Co. r. 134 N. Meridian
 Henderson Wm. R. student, r. 134 N. Meridian
 Hendricks Abram W. [Hendricks, Hord & Hendricks] r. 25 E. Ohio
 Hendricks Charles L. r. 329 N. Noble
 HENDRICKS, EDMUNDS & CO. [Victor K. Hendricks, William Edmunds, William O. and Timothy S. Stone] whol. boots and shoes, 56 S. Meridian
 HENDRICKS, HORD & HENDRICKS, [Thomas A. Hendricks, Oscar B. Hord and Abram W. Hendricks] lawyers, 24½ E. Wash.
 Hendricks Isaac C. Broadway, nr. cor. Cherry
 Hendricks James C. carpenter, r. Blake, nr. Vt.
 Hendricks Thomas A. [Hendricks, Hord & Hendricks] r. S. East, nr. city limits
 Hendricks Victor K. [Hendricks, Edmunds & Co.] bds. W. Market, nr. Ill.

Stationery and Books for Railroad Companies at

- Hendrickson Andrew, engineer, r. 268 W. Merrill
- Hendrickson James, lawyer, r. Iowa cor. Kansas
- Hendrickson William, student BRYANT, STRATTON & Co.'s COMMERCIAL AND BUSINESS COLLEGE, Blackford's Block
- Hengerhorst Christine, r. 221 S. Ala.
- Henkel Jacob, bar tender, r. Wash. cor. East
- Henley J. M. student, BRYANT, STRATTON & Co.'s COMMERCIAL AND BUSINESS COLLEGE, Blackford's Block
- Hennegar Michael, machinist, Sinker & Co.
- Hennessey Daniel, lab. r. 270 S. Ala.
- Hennessey Thomas, driver, Street R. W. r. 31 W. Market
- Hennesy John, lab. r. 97 S. N. J.
- Henning Frederick, barber, 141 E. Wash.
- Henning George F. tailor, r. 161 Huron
- Henning Henry D. (Henning & Rogers) r. 57 S. Ill.
- Henning Henry R. clk. 159 E. Wash. r. 235 S. N. J.
- Henning J. S. Mrs. confectionery, 179 E. Wash. r. same
- HENNING & ROGERS (Henry D. Henning and William Rogers) dealers in oysters, fish and game, 51 S. Ill.
- Henninger Edward (G. & E. Henninger) r. 398 N. West
- Henninger Gustavus (G. & E. Henninger) r. 398 N. West
- HENNINGER G. & E. (Gustavus and Edward Henninger) retail grocers, 169 S. Ill.
- Henninger Theodore, printer, r. 41 Bradshaw
- Henry John, carpenter, r. 415 S. Tenn.
- Henry William, carpenter, r. 415 S. Tenn.
- Henry Anna, eating house 107 S. Ill. r. same
- Henry John, lab. arsenal, r. 161 St. Joseph
- Henry John, lab. r. 119 St. Joseph
- Henry Joseph K. carpenter, r. 307 S. Penn.
- Henry Lawrence, lab. r. 286 S. East
- Henry Marshall G. printer, Herald office, r. 127 Meek
- Henry Omer, fireman, I. & C. R. R. bds. 69 Benton
- Henry Peter, Osgood, Smith & Co's. hub fac. 230 S. Ill.
- Henry Thomas, blacksmith, r. over Pea Ridge House
- Henschen William H. (Hildebrandt & Henschen) r. 252 E. South
- Hensel Thomas S. carpenter, bds. 441 N. Ill.
- Hensen Peter, lab. bds. 10 W. Ga.
- Hensen Rasmus, lab. bds. 10 W. Ga.
- Henshaw William, student BRYANT, STRATTON & Co's COMMERCIAL AND BUSINESS COLLEGE, Blackford's Block
- Hensler Henry (Henry Hensler & Co.) r. Mass. av. cor. St. Clair
- Hensler Henry & Co. (Henry Hensler and Charles Dedert) retail grocers, cor. St. Clair and Mass. av.
- Hensley James, lab. McKernon & Pierce, r. 51 Dacotah
- Hensley J. L. student, GREGORY'S NATIONAL BUSINESS COLLEGE OF TRADE, 24½ E. Wash.
- Hensley John T. carpenter, r. 222 S. Noble
- Hensley Wm. F. real estate, r. 176 Va. av.
- Henson Sarah, wid. Hiram, r. S N. Liberty
- Hentis Z. conductor, I. & C. R. R.
- Herbert George, state agt. Western Life Ins. Co. of Cin. 11 N. Meridian, Yohn's Block, r. E. Market
- Herbert Selina, music teacher, r. 64 N. Meridian
- Herbst Frederick, farmer, bds. Sheridan House
- Herd John, lab. r. Orient E. National rd.
- Hereth Add. (J. C. Hereth & Bro.) bds. N. Ala. c. E. Ohio
- Hereth Henry J. carpenter, r. 243 W. N. Y.
- Hereth John C. (J. C. Hereth & Bro.) r. 405 N. Ala.
- Hereth John G. carpenter, 263 N. East r. same
- HERETH J. C. & BRO. (John C. Hereth and Add Hereth.) saddlers and harness makers, 24 N. Del. [See adv.]
- Hereth Peter P. carpenter, r. 61 Bates
- Herrf Chas. student, BRYANT, STRATTON & Co's COMMERCIAL AND BUSINESS COLLEGE, Blackford's Block
- Hering Phillip, piano tuner, H. L. Benham & Co. r. Henry bet. Miss. and Canal
- Herkimer Jacob D. gen'l supt. T. H. & I. R. R. Co. bds. Bates House
- Herman G. L. cabinet mkr. r. Winston bet. Vt. and Mich.
- Herman I. lab. oil mill, r. 79 Hosbrook
- Herman Jacob, undertaker, r. 272 E. Market
- Hermening Christian, grocer and provision dealer, 283 S. Del. r. same
- Herpolsheimer Chas. teacher, St. Paul's school, r. ad. nr. S. Liberty and E. Ga.
- Herrald Garrett, fireman, I. & C. R. R. bds. 99 Benton

CYCLOID. PIANOS

ARE ELEGANT IN DESIGN,
AND HOLD TIME REMARKABLY.

BUTTERFIELD & Co., Agts.

Herrington Sarah Miss, dress mkr. bds.
400 S. Tenn.

Herrman Jacob, carpenter, r. 277 N.
Winston

HERRMANN FRANCIS J. under-
taker, 26 S. Del. r. 172 Market, [see
advertisement]

Herrmann Gustav, cabinet mkr. r.
Winston nr. Mich.

Herrmann John, Cabinet M'krs Union
Market e. Winston. r. 124 Winston

Herron Frederick M. (McLene & Her-
ron) r. 78 W. Market

Herron Phillip, piano tuner, r. 27
Henry

Herron William, gardner, r. c. Ash
and Christian av.

Hershey Wilson S. engineer, Wilkens
& Hall, r. 75 Ky. av.

Herst Herman, tailor, r. 319 S. Penn.

Hertweck Lucas, stone cutter, r. 65 W.
McCarty

HERVEY JAMES W. physician, 147
N. Del. r. Shelbyville Pike

Heslinger Leonard, stone cutter, r. 574
E. Wash.

Hespelt Wm. broom mkr. bds. Sheri-
dan House

Hespler William, varnisher, Spiegel,
Thoms & Co.

Hess Augustus, baker, r. E. end Mor-
ris

Hess Augustus E. book binder, Ben
Franklin printing house, bds. 138
W. Ohio

Hess Charles, principal, Normal Acad-
emy of Music, r. 263 S. Meridian

Hess Frederick, r. 131 E. McCarty

Hess George, varnisher, r. 98 S. Noble

Hess Gottfried, r. 126 W. Ohio

Hess Gustavus, baker, John C. Wein-
berger, r. corporation line, nr.
Wright

Hess Henry R. varnisher, bds. 323 S.
Penn.

Hess James W. (J. W. Hess & Co.) r.
385 N. Ill.

HESS J. W. & CO. (James W. Hess,
William W. Jones, Wm. M. Davis
and Chas. J. Kantmann) dry goods,
28 E. Wash.

Hess Casper, lab. Sinker & Co. r. 131 E.
McCarty

Hesse Fanny, wid. Chas. H. r. 252 E.
South

Hessling Bernet, tailor, J. & P. Gram-
ling, r. 225 N. Winston

Hester James M. mess. Adams Ex. Co.
12 E. Wash.

Hester William McK. pastor, Wesley
Chapel, office, Circle, se. e. Meri-
dian, r. 18 Circle

Heston Thos. (col'd) lab. r. 179 Eddy

HETHERINGTON BENJAMIN F.
machinist, E. South c. Penn. r. 264
S. Penn.

Hetherington Christopher, machinist,
I. & C. R. R. r. 200 Bates

Hetselgesser Lucian W. bds. E. Wash.
nr. city limits

Hetselgesser Samuel, r. E. Wash. nr.
city limits

Hettel Joseph, bar keeper, Verandah
saloon, r. 6 Willard

Heusted H., Osgood, Smith & Co's hub
factory, 230 S. Ill.

Heusted T., Osgood, Smith & Co's hub
factory, 230 S. Ill.

Hewell Louise (col'd) wid. Benjamin,
r. 181 Elizabeth

Hewell Preston, (col'd) lab. 181 Eliza-
beth

HEWES CHARLES W. Rev. Pres.
Indianapolis Female Institute, r.
74 E. Mich.

Hewes Charles W., jr., Sec. BRYANT,
STRATTON & CO'S COMMERCIAL AND
BUSINESS COLLEGE and book-
keeper INDIANAPOLIS FEMALE IN-
STITUTE, bds. 74 E. Mich.

Hewes William C. machinist, r. 101 N.
Liberty

Hewett Henry, harness mkr. r. 201
Huron

Hewett Thos. R. lab. r. 201 Huron

Hewett Wm. harness mkr. Sellers &
Wood, r. 201 Huron

Hews W. C. lab. Osgood, Smith & Co's
hub factory, 230 S. Ill.

Hewson Edmund T. physician, 79 E.
Market r. 272 W. Md.

Hewson George, bricklayer, bds. 272
W. Md.

Heywood Julius E. (Heywood &
Smith) bds. 73 N. Ill.

HEYWOOD & SMITH, [Julius E.
Heywood and Athlek Smith.]
proprietors Indianapolis Dancing
Academy, Opera House, Entrance,
S. Meridian. [See advertisement]

Hazelworth Phillip, carpenter, bds.
222 N. East

Hiatt H. H. student GREGORY'S NA-
TIONAL BUSINESS COLLEGE OF
TRADE, 24½ E. Wash.

Hiatt John R. [McBaker & Hiatt.] r. 24
Pearl

- HIBBARD HORACE W. Gen'l fr'gt agt. r. 235 E. Mich.
- Hibben James S. (Hibben, Tarkington & Co.) r. 435 N. Tenn.
- HIBBEN, TARKINGTON & CO. James S. Hibben, William C. Tarkington, Coleman B. Pattison and Willis S. Webb) dry goods and notions, wholesale, 112 S. Meridian
- Hibhardt Henry. segar mkr. G. Roswinkel, bds. 4 E. McCarty
- Hickenson James W. student BRYANT, STRATTON & Co.'s COMMERCIAL AND BUSINESS COLLEGE. Blackford's Block
- Hickey John, trackman, B. R. R. Co. r. 20 Willard
- Hickey Joseph, stone cutter, F. Farmer r. 30 E. Grant
- Hickey Timothy lab. bds. 20 Willard
- Hickin R. P. student BRYANT, STRATTON & Co.'s COMMERCIAL AND BUSINESS COLLEGE, Blackford's Block
- Hickman Anna, wid. Firman, r. 165 Huron
- Hickman John W. clk. r. 299 S. N. J.
- Hickman William, (col'd) lab. city hospital, bds. same
- Hicks Joseph W. patent rights, r. 175 Eddy
- Hied Louis, meat market, 71 N. Noble r. 266 N. Noble
- Hiekim Chas. cabinet mkr. r. 65 N. Liberty
- Hiekim George, clothing, r. Liberty bet. Market and Ohio
- Hieks Carrol D. carpenter, r. Broadway bet. Christian av. and Forest Home av.
- Hien Charles, cabinet mkr. r. 160 N. Liberty
- Hilber H. R. student GREGORY'S NATIONAL BUSINESS COLLEGE OF TRADE, 24½ E. Wash.
- Higdon Elizabeth, wid. r. 235 N. Davidson
- Higdon William C. carpenter, r. 456 Va. av.
- Higgins C. B. agt. Am. Ex. Union Depot, bds. Spencer House
- Higgins C. J. student GREGORY'S NATIONAL BUSINESS COLLEGE OF TRADE, 24½ E. Wash.
- Higgins David S. silver plater, Wm. B. Higgins, bds. 407 N. East
- Higgins John, lab. bds. 237 S. West
- Higgins Jonathan J. carpenter, r. 85 Maple
- Higgins Thomas, lab. r. 341 S. Del.
- Higgins William B. brass and silver plater, 8 W. Wash. r. 407 N. East
- Higgins William W. upholsterer, r. 40 S. Ill.
- Higgs John M. printer, Gazette Office' bds. Oriental House
- Higley Chas. clk. Wm. Selking, bds. 13 E. Wash.
- Hild Louis, feeder. W. & J. Braden, bds. 287 N. Davidson
- Hild William, moulder, r. 287 N. Davidson
- Hild, see also Hilt
- Hildebrand Henry (Hildebrand & Henschen) r. N. N. J. bet Walnut and North
- Hildebrand Henry, carpenter, r. 324 N. Del.
- Hildebrand Jacob S. (J. H. Vajen & Co.) r. 51 Madison av.
- Hildebrand & Henschen (Henry Hildebrand and William Henschen) carpenters, 226 E. Walnut
- Hildemeyer Mena Mrs. boarding, 222 N. East, r. same
- Hilderbrand George W. clk. Hugh Delzell, bds. Snelson House
- Hiles Aaron, carpenter and paver, r. N. James, nr. Mich. rd.
- Hiles Henry, carpenter, r. 330 Ind. av.
- Hiles Isaac T. carpenter, r. N. James, nr. Mich. rd.
- Hilgemeier Christian (Hilgemeier & Migga) r. 43 Wyoming
- Hilgemeier & Migga (Christian Hilgemeier and John D. Migga) grocers, 367 S. Del.
- Hilk Henry, gardener at Blind Asylum, r. 24 St. Joseph
- Hilkenbaeh William, porter, Connely, Wiles & Co. r. 494 N. Miss.
- Hilkene Henry, harness mkr. with Reyer & Thoms, r. 169 E. Wash.
- Hilkene Jacob, clk. r. 361 S. Del.
- Hilkert Henry, Blind Asylum, r. 12 E. St. Joseph
- Hill Albert (col'd) lab. r. cor. Vine and Plum
- Hill Charles (col'd) lab. bds. 75 Fourth
- Hill Ellison C. book keeper, D. H. Chase, r. 477 N. Meridian
- Hill George W. (Hill & Wingate) r. 110 S. East
- Hill Harrison (col'd) lab. r. cor. Ash and Cherry
- Hill James (col'd) barber, Hill & Carter, r. Ky. av. bet. Tenn. and Miss.
- Hill James, grocer, 346 W. Wash.
- Hill James B. nurseryman, r. 84 N. Ala.
- Hill James Rev. r. 202 N. West.
- Hill John F. (col'd) (Hill & Carter) r. Ala. bet. Mich. and North
- Hill John F. nurseryman, Mich. rd. r. 84 N. Ala.
- Hill John F. & Co. (John F. and J. B. Hill) proprietors, beech-wood nursery, r. 84 N. Ala.

AGENTS WANTED

In every County in the State to Sell

THE BURDETT ORGAN.

APPLY TO

J. A. BUTTERFIELD & CO.

Hill Matson, book keeper, Reynolds & Holliday, r. 202 N. West
 Hill Maurice, lab. r. Keeley's addition
 Hill Nathan, lab. bds. 69 W. Market
 Hill Nathan, stableman, Wood & Foundray, bds. Beard House
 Hill Russell, lab. r. 243 S. West
 Hill Samuel, printer, Journal Office, r. 121 N. Ill.
 Hill Theodore, salesman, L. H. Tyler & Co. bds. ns. Ohio nr. Penn.
 Hill Thomas P. salesman, David H. Chase bds. N. Ill. nr. Market
 Hill William O. dry goods r. 40 N. Penn.
 Hill & Carter. (col'd) barbers (John P. Hill and Edward Carter) 14 Bates House, Ill.
HILL & WINGATE. (George W. Hill and William L. Wingate) planing mill, 111 S. East
 Hillman Bridget, wid. Christian, r. Stevens nr. Va. av.
 Hillman, Charles, carpenter, r. 32 Walters
 Hillman Christian, carpenter, Eagle Machine Works
 Hillman Francis, (col'd) lab. r. Howard, bet. 2nd and 3d.
 Hillman Frederick, book keeper, J. P. & C. Depot, r. 36 Walters
 Hillman John, lab. J. M. & I. R. R. Depot r. 238 Union
 Hillman William, (Hillman & Weaver) r. Walter nr. McCarty
 Hillman & Weaver, (William Hillman and William Weaver.) blacksmiths, 377 Va. av.
 Hillman William, porter, Hasselman & Watson, r. 225 Bluff rd.
 Hills Lucian, freight agt. B. R. R. r. 208 N. Ill.
 Hill's Nursery, John F. Hill Mich. rd. E. city limits
 Hilt August, lab. Spiegel, Thoms & Co. r. 287 N. Davidson
 Hilt August, locksmith, Kindler & Isensee, r. 287 N. Davidson
 Hilt Franklin L. gunsmith, arsenal, r. 233 N. Winston
 Hilt, see also Hild
 Hildebrand Jacob M. stone cutter, r. 35 Bates

Hilton Henry, machinist, bds. 297 W. Wash.
 Hilton James, lab. arsenal, bds. Fletcher pike
 Hinchman Jesse, real est. agt. r. 280 N. Miss.
 Hineckley David J. auditor B. R. R. bds. Oriental House
 Hinde Patrick J. late grocer, r. 128 S. East
 Hindley Robert, warper, Geisendorff's woolen factory, r. 29 Blake
 Hindman Sarah Mrs. r. 85 Eddy
 Hinds Jesse, bricklayer, r. 452 N. Del.
 Hinds Robert, bricklayer, r. 452 N. Del.
 Hindsley Andrew J. clk. r. 491 N. Tenn.
 Hindsley John, railroader, r. 309 E. N. Y.
 Hine Henry, shoemaker, r. 304 Va. av.
 Hines Andrew, lab. Frank Wright's brewery, r. 210 N. Davis
 Hines Cyrus C. (Hines, Hammond & Howland) bds. Sheridan House
HINES, HAMMOND & HOWLAND. (Cyrus C. Hines, Upton J. Hammond and Livingston Howland) lawyers, 4 W. Wash.
 Hines Henry, (col'd) lab. r. 270 Patterson S. City Hospital
 Hines William, moulder, D. Root & Co's machine works
 Hinesley Andrew J. clk. r. 491 S. Tenn.
 Hinesley Benjamin, foreman William Hinesley, bds. 469 N. Tenn.
 Hinesley William, [Wood & Hinesley] r. 469 N. Tenn.
 Hiner Andrew, watchman, Cent. R. R. depot, r. 69 S. Noble
 Hiningier Michael, machinist, Sinker & Co. r. 295 S. East
 Hinkle Christopher, spinner, r. W. Wash. nr. river
 Hinkley David J. clk. B. R. R. Co. bds. Oriental House
 Hinkley O. Woodman, book-keeper, 49 E. Wash. bds. Oriental House
 Hinsdale D. C. telegraph operator, bds. Pattison House
 Hinsdale Emma (Hinsdale & Quimby) r. 42 S. Ill.
 Hinsdale & Quimby (Emma Hinsdale and H. N. Quimby) millinery and dressmaking, 42 S. Ill.
 Hinsley Hannah Ann, wid. William, r. 321 W. Market
 Hinsley John, brakeman, T. H. R. R. r. 231 N. Miss.
 Hinsley Thomas, lab. r. 233 Dougherty
 Hinton Emily, wid. William, r. 253 S. West
 Hinton James S. (col'd) barber, r. 223 N. West
 Hippard Samuel, r. 104 W. Vt.
 Hipple Edward, joiner, Warren Tate factory

Hippler William, varnisher, r. 76 S. East
 Hiramson William, painter, bds. 267 E. Wash.
 Hirsh Levi, salesman, Abraham Kahn, bds. Bates House
 Hirt Joseph, works C. & I. C. R. R. frt. depot
 Hiser Conrad, carpenter, Many & Sons r. 377 E. Mich.
 Hisler Jacob, lab. D. Root & Co. machine works
 Hiss Frederick, shoe maker C. L. Schmick, r. 505 N. Ill.
 Hiss Sebastian, lab. r. 505 N. Ill.
 Hitchcock Alexandra, r. 186 E. St. Joseph
 Hitchcock Henry, printer, Downey & Brouse, r. 25 $\frac{1}{2}$ Mass. av.
 Hitchcock John, lab. 272 W. Md.
 Hitchens John, blacksmith, 44 E. Md. r. 215 Mass. av.
 Hitchens Theodore G. book keeper, Glazier's mill, r. 139 Va. av.
 Hittle Henry, painter, Case, Marsh & Wiggins, r. 52 Ind. av. cor. N. Y.
 Hizer Henry, plasterer, r. 356 N. Noble
 Hoag Charles, porter, 274 Mass. av.
 Hoagland G. W. lab. Osgood, Smith & Co's hub. fac. 230 S. Ill.
 Hoagland J. B. messenger, Adams Express Co. r. 12 E. Wash.
 Hoagland, see also Hogland
 Hobbs James W. [Hobbs & Bare] r. 248 W. Wash.
 Hobbs Thomas, teamster, r. 68 Bicking
HOBBS & BARE, [James W. Hobbs & Leonidas Bare] saddle and harness mkr. 248 W. Wash.
 Hoberson Robert, lab. Union Depot
 Hockstine Christian, lab. rolling mill
 Hodapp William, piano mkr. bds. S. East bet. Wash. and P. R. R.
 Hodges Ambrose, carpenter, r. 219 N. Davidson
 Hodges James A. actor, r. 127 Huron
 Hodgson Isaac, architect, Brown's Blk. r. 433 N. Ill.
 Hodler Gottlieb, porter, Kiefer & Vinton, bds. 123 E. McCarty
 Hodler Gottlieb S. carpenter, r. 123 E. McCarty
 Hoefgen Emanuel, billiard hall, bds. Penn. bet. Md. and Ga.
 Hoefgen John, toll receiver, Bluff rd. r. same
 Hoefgen Samuel B. attorney at law and notary public, sw. cor. Wash. and Meridian, bds. Commercial House
 Hoeller August, musician, bds. California House
 Hofacker Charles, baker, 112 Bluff rd. r. same
 Hofacker Gottlieb, shoe maker, 289 E. Wash. r. same

Hofer George, shoe mkr. Ind. av. nr. Tenn. r. N. West nr. Ohio
 Hoff Frederick, lab. r. 159 Union
 Hoff Louis, rolling mill, r. 3 skating park
 Hoffeld Rudolph C. cigar store, H N. Penn. r. 197 N. East
 Hoffenbaker John, lab. r. 213 S. Tenn.
 Hofferberth William, lab. 143 N. Bright
 Hoffman Casper, blacksmith, r. 534 N. Ala.
 Hoffman Charles, carpenter, r. 558 S. Ill.
 Hoffman Christian, stone cutter, r. 347 N. Noble
 Hoffman Ephraim J. wagon mkr. Millersville, r. Madison rd. nr. Nebraska
 Hoffman Frederick, barkeeper, 172 S. Ill. bds. Union House
 Hoffman George W. harness mkr. J. C. Hereth & Bro. 263 E. Wash.
 Hoffman Henry, [Hoffman & Co.] r. 172 Bluff rd.
 Hoffman John H. tanner, 263 E. Wash. r. Same
 Hoffman Louis, clk. W. & H. Glenn, bds. 534 N. Ala.
 Hoffman Valentine, lab. r. 110 S. Noble
 Hoffman W. J. carpenter, bds. Globe House
 Hoffman & Co. (Henry Hoffman and Fred. Buche) boot and shoe mkr. 122 S. Ill.
 Hoffmann Frederick, bar tender, r. 176 E. Wash.
 Hoffmann Michael, blacksmith, Sinker & Co. r. 131 Bluff rd.
 Hoffmann Phillip, grocer, N. Tenn. nr. 5th, r. same
 Hoffmeyer Frederick, driver, Merchants' Union Express Co. 42 E. Wash. r. 219 N. Davidson
 Hoffmeyer Henry, tailor, r. 195 N. Liberty
 Hoffmeyer Wm. Am. Ex. Co. r. 199 N. East
 Hoffner Frederick, butcher, Atkinson & Barker, r. National rd. W. Indianapolis
 Hofmeister Nicholas, grocery, 150 N. Noble, r. same
 Hogan Edmund, painter, r. 64 N. Ill.
 Hogan Johanna, domestic, r. Institute for Blind
 Hogan John, lab. r. bet. E. National rd. and Mich. rd.
 Hogan John B. messenger, Adams' Express Co. r. 33 Ellsworth
 Hogan Joseph, shoe mkr. r. 88 South
 Hogan Mary Ann, dress mkr. 64 N. Ill. r. same
 Hogan Michael, lab. r. bet. National rd. and Mich. rd.

STRINGS,

20 per cent. Lower than any other House.

DEALERS SEND FOR SAMPLES TO

J. A. BUTTERFIELD & CO.,
22 West Washington Street.

Hogan William E. recruiting sergeant, 5 Bates Block, bds. Mo. bet. Market and Ohio
Hogel R. Mrs. photographic printer, G. W. Apple, 94 and 96 E. Wash.
Hogen Samuel, wagon mkr. r. 96 E. Wash.
Hogerty Michael, stone cutter, r. 225 Va. av.
Hogle Samuel M. wagon mkr. Christian Stirk, r. 84 E. Wash.
Hogland John A. carpenter, r. cor. Walnut and Fayette
Hogshire William R. (W. R. Hogshire & Co.) r. Meridian, bet. North and Mich.
HOGSHIRE W. R. & CO. (William R. Hogshire and John F. Council) liquor dealers and grocers, 25 W. Wash.
Hohl Christopher clk. r. 18 S. Del.
Hohl Christopher G. book keeper, bds. Concordia House
Hohl Clinton D. pump mkr. r. 80 Fayette
Hoit U. S. machinst, Greenleaf & Anderson, 325 S. Tenn.
Holbrook Henry C. book keeper, Elliott, Ryan & Co. 314 W. N. Y.
Holbrook Preston, clk. E. H. Mayo & Co. bds. Penn. nw. cor. Ohio
Holeher Charles, carpenter, r. 72 Cornburn
Holderman John M. clk. bds. 126 N. Tenn.
Holderman Joseph, lab. bds. 351 W. Wash.
Holdman M. C. (Holdman & Bland) 251 Ind. av.
Holdman & Bland (M. C. Holdman and Noah Bland) butchers, 251 Ind. av.
Holl W. H. teamster, Spiegel, Thoms & Co.
HOLLADAY ELIAS G. lawyer, notary and real est. agt. 18 S. Meridian, r. 296 Va. av.
Holladay Gideon, conductor, Street R. W. r. 70 E. Market
Holladay J. G. clk. W. & H. Glenn, bds. 70 E. Market
Holladay Marietta. Mrs. teacher select school, r. 296 Va. av.
Holladay Samuel S. salesman, r. 70 E. Market

Holland Arsa, policeman, r. 166 N. Noble
Holland George, agt. for tomb stones, r. 126 6th
Holland George, grocery, N. East, r. 284 N. Noble
Holland George L. painter, r. 481 Roset
Holland John, carpenter, r. 303 S. Del.
Holland John W. (Holland, Ostermeyer & Co.) r. 112 N. Penn.
HOLLAND, OSTERMEYER, & CO. (John W. Holland and Frederick Ostermeyer) whol. grocers, 76 E. Wash.
Holland Thomas, lab. C. & I. C. R. R. freight depot
Holland T. F. traveling agt. r. 383 N. Ill.
Holland Washington. (Holland & Alexander) r. 268 E. St. Clair
Holland & Alexander, (Washington Holland and Albert Alexander) butchers, 395 N. N. J.
Holler George, plasterer, r. N. James nr. Mich. rd.
Holler Levi, bds. Union Hall
Holler Philip, cabinet mkr. Spiegel, Thoms & Co.
Holler Philip, lab. r. 205 N. Noble
Holler Philip H. stone mason, r. 349 N. Noble
Holler Theodore, brewer, bds. cor. South and Meridian
Holler William, furniture, 234 E. Wash. r. same
Hollerin Hannah, r. Ga. nr. Penn.
Holley Henry, lab. r. 26 Bicking
Holliday C. F. student, GREGORY'S NATIONAL BUSINESS COLLEGE OF TRADE, 24½ E. Wash.
Holliday Cortes, (Reynolds & Holliday) r. 131 N. Meridian
Holliday Fernandes C. Rev. pastor Asbury Chapel, r. 131 N. Meridian
Holliday F. T. student GREGORY'S NATIONAL BUSINESS COLLEGE OF TRADE, 24½ E. Wash.
Holliday Frank T. r. 242 N. Ala.
Holliday Gideon, Holliday House, 70 E. Market. r. same
Holliday House, 70 E. Market
Holliday John, city editor Evening Gazette, r. 242 N. Ala.
Holliday John D. clk. W. J. Holliday & Co. bds. 59 S. Meridian
Holliday W. A. Rev. r. 242 N. Ala.
Holliday Wilbur F. salesman, Elbert & Blessing, r. 131 N. Meridian
Holliday William J. (W. J. Holliday & Co. and Murphy, Kennedy & Co.) r. 145 N. Meridian
HOLLIDAY W. J. & CO. (William J. Holliday, John W. Murphy, John A. Furgeson, and Henry W. Voight) iron, steel and nails, 59 S. Meridian

Blank Books for Merchants, at Shurtleff & Macauley's,

- Hollihan Thomas, lab. r. 160 Meek
 Hollingsworth Franklin, r. 325 N. West
 Hollirin John, lab. r. 291 S. East
 Holloway Henry C. (Foster, Holloway & Co.) bds. Bates House
 Holloway William R. colonel, r. 80 S. Tenn.
 Hollowell Amos elk. bds. N. Penn. nr. First
 Hollowell Amos K. traveling salesman, A. Jones & Co. bds. 347 N. Del.
 Hollowell Calvin, driver, A. V. Lawrence, r. 126 N. Blackford
 Hollowell Edwin, r. 126 N. Blackford
 Hollwegg Louis, salesman, Henry F. West & Co. 37 S. Meridian, r. 187 E. Wash.
 Holly Charles, drayman, r. 167 Union
 Holly Theodore, [T. Holly & Schraeder] r. Blake bet. N. Y. and Wash.
 HOLLY & SCHRAEDER, [Theodore Holly and Frederick Schraeder] boot and shoe manfrs. 103 and 105 W. Wash.
 Hollingsworth Seph, bds. cor. North and Patterson
 Holm E. S. student, BRYANT, STRATTON & Co's COMMERCIAL AND BUSINESS COLLEGE, Blackford's Block.
 HOLMAN G. G. eom. mer. 6 Bates Block, r. third house Western av.
 Holman James R. real est. and war claim agt. 8 W. Wash. r. 168 N. Noble
 Holman Merritt S. salesman, 63 W. Wash. bds. 439 N. N. J.
 Holmes Erastus, painter, r. 37 Rose
 Holmes Henry, plasterer, r. 54 S. Cal.
 Holmes James, carpenter, B. R. R. car works, bds. 201 N. Davidson
 Holmes James S. lab. r. bet. 7th and 8th
 Holmes Jonathan, r. 526 N. Meridian
 Holmes W. C. farmer, r. Meridian cor. Walnut
 Holscherd Charles, machine hand, Spiegel, Thoms & Co.
 Holsker Henry, lab. C. & I. C. R. R. freight depot
 Holtmeyer Charles, carpenter, r. 338 S. Del.
 Holtorf John C. money delivering clk. Amer. and U. S. Express Co's. bds. Pyle House
 Holtzbacher Augustus, cigar mkr. Peter Kretsch, r. 128 Blif rd.
 Holzney Jacob, clk. L. I. Mossler, bds. 139 N. Ala.
 Holzward George, blacksmith, r. N. Ill. bet. 6th and Tinker
 Homan Jeremiah, cistern maker, r. 64 S. Ala.
 Homburg Henry, cook, Spencer House, r. 445 S. Ill.
- Homburg Konradin, physician, 26 W. Wash. r. same
 Homburg William C. clk. K. Homburg, r. 26 W. Wash.
 Home Mutual Fire Insurance Company of Indianapolis, 62 E. Wash.
 Homer Fred, baker, A. Knauf
 Homaker Frederick, drayman, r. 3 John
 Honorbohn Barney, lab. L. F. Lannay & Co. bds. S. end West
 Hood Calvin, saloon, r. 85 Ann
 Hood Lucian C. printer, Downey & Brouse, 27 S. Meridian
 Hookreeder Anton, lab. Indianapolis paper mill, bds. 172 W. Md.
 Hook and Ladder Co. es. N. J. bet. Wash. and Market
 Hoole Hannah, wid Samuel, r. N. Ill. bet. 3d and 4th
 Hoover Alexander F. r. 295 N. East
 Hoover Asa, (col'd) carpenter, r. Camp Carrington, nr. 6th
 Hoover Daniel, grocer, r. 31 N. Bright
 Hoover George, blacksmith, r. 249 N. Bright
 Hoover John H. lab. bds. 391 W. Wash.
 Hoover William H. plow mkr. r. 82 S. Noble
 Hopkins Edward S. clk. Dorsey & Layman, 379 N. Penn.
 Hopkins George, waiter, Concordia House
 HOPKINS HENRY C. (Martin, Hopkins & Co.) insurance agent, r. 224 N. Ala.
 Hopkins James H. book binder, W. & J. Braden, r. 26 N. Miss.
 Hopp —, peddler, r. 244 S. Ala.
 Hoppe Erich, notary public, r. 53 S. Cal.
 Hoppe George, Lafayette House, 179 S. Meridian, r. same
 Hoppe John, tinner, D. Root & Co. bds. 179 S. Meridian
 Hopper Lewis M. carpenter, r. 138 6th
 Horan Daniel, fireman, B. R. R. bds. Winston, nr. cor. E. Mich.
 Horan James, stone cutter, Goddard & Sons, r. W. South, bet. Penn. and Del.
 Horan Patrick, lab. r. bet. National rd. and Mich. rd.
 Hord Oscar B. (Hendricks, Hord & Hendricks) r. 6 N. Cal.
 Horn, Anderson & Co. (Mrs. Mary A. Horn, Jerome S. Anderson and Austin B. Prather) whol. and retail grocers, 31 W. Wash.
 Horn Henry J. Horn, Anderson & Co. r. 72 N. Miss.
 Horn Henry J. jr. clk. Horn, Anderson & Co. bds. 72 N. Miss.
 Horn Mary A. (Horn, Anderson & Co.) r. 72 N. Miss.

MUSICAL INSTRUMENTS, STRINGS & MUSIC,

—AT—

J. A. BUTTERFIELD & CO.'S
22 WEST WASHINGTON ST.

Hornaday John E. carpenter, r. 365 N. Ala.
Hornaday Thomas, carpenter, Brouse & Bros. bds. 365 N. Ala.
Hornaday Wm. J. student, N. W. C. University
HORNBECK JASPER, grocery, 52 Va. av. r. same
Hornbeck John A. clk. bds. 52 Va. av.
Hornberger Christian, carpenter, r. 472 N. Ala.
Horne Henry, teamster, r. 132 E. St. Joseph
Horne Abraham, (D. C. Minick & Co.) r. N. Miss. bet. 1st. and 2d.
Horton Carrie, teacher, Indianapolis Female Institute
Horton C. S. conductor, I. & C. R. R.
Hosbrook Daniel B. surveyor and engineer, 439 N. Ill. r. same
Hosbrook Daniel R. student N. W. C. University
Hoshour Samuel K. prof. of languages, r. 172 N. East
Hoskins Robert S. roofer, r. 271 E. Ohio
Hoslinger Leonard, lab. r. 578 E. Wash.
Hosman — ink manuf. bds. Globe House
Hospe Anton, pictures and frames, 81 N. Ill. r. Carthage, Ohio
Hoss David, lab. r. 433 Va. av.
Hoss George W. prof. mathematics, r. Jackson bet. Forest Home av. and Christian
Hoss Nelson, lightning rods, r. 77 E. St. Joseph
Hoss William, mess. Downey & Brouse 27 S. Meridian
Host Jacob, butcher, r. 252 S. Del.
Hotz George, (George Hotz & Co.) r. 124 S. Ill.
Hotz George & Co. (George Hotz and W. Pope.) mer. tailors, 124 S. Ill.
Houck John, r. 378 N. Del.
Hough Thomas, bds. William Willard, E. Wash. outside city limits
Hougham John L. prof. natural science Indianapolis Female Institute, r. Franklin
Houger Andrew, clk. A. Frank, 189 E. Wash.
Houk Frederick, blksmith, r. N. Y. cor. Winston
Houk Newton J. lab. N. Y. c. Winston

Hour S. T. student, GREGORY'S NATIONAL BUSINESS COLLEGE OF TRADE, 24½ E. Wash.
House Andrew, painter, r. 11 S. Meridian
House Benjamin D. reporter, Journal office, bds. 174 Va. av.
House George, student, BRYANT, STRATTON & Co's COMMERCIAL AND BUSINESS COLLEGE, Blackford's Block
Houser J. E. conductor, I. P. & C. R. R.
Houston Fielding (col'd) carpenter, r. 170 Douglas av.
Houston John T. (J. C. Green & Co.) bds. 510 N. Del.
Hovey Charles J. student N. W. C. University
Howard Clara Mrs. milliner, Moses Bailey, bds. 35 Va. av.
Howard David W. lab. r. 52 Eddy
Howard Dennis, lab. bds. cor. Ash and Christian av.
Howard Edward (E. Howard & Son) physician, r. 326 N. Ill.
Howard Elizabeth, wid. James, r. 323 S. Penn.
Howard E. & Son (Edward and William E. Howard) cancer doctors, 80 S. Ill.
Howard Frank, carpenter, bds. California House
Howard George W. lab. Osgood, Smith & Co's, bds. 48 Cherry
Howard Henry P. book keeper, Osgood, Smith & Co's, r. 48 Cherry
Howard Liberty, telegraph operator, C. & I. C. R. R. bds. 164 Va. av.
Howard Louis N. (E. Howard & Son) cancer doctor, office 80 S. Ill.
Howard Margaret, wid. John, r. 77 S. Noble
Howard Mary (col'd) servant, 8 Fletcher av. cor. Noble
Howard Michael, lab. r. 22 Nelson alley
Howard William E. E. Howard & Son, 326 N. Ill.
Howe Edward P. Asst. Adj. Gen. Ind. bds. 115 N. Ill.
Howe Elbridge, student BRYANT, STRATTON & Co's COMMERCIAL AND BUSINESS COLLEGE, Blackford's Block
Howe Henry, clk. Love & Howe, 500 E. Wash.
Howe Robert, r. 175 W. Ohio
Howe S. T. student GREGORY'S NATIONAL BUSINESS COLLEGE OF TRADE, 24½ E. Wash.
Howe Wm. H. clk. r. 173 N. Winston
Howell David, (Howell & Wheeland.) r. 331 S. Meridian
Howell George W. student GREGORY'S NATIONAL BUSINESS COLLEGE OF TRADE, 24½ E. Wash. r. 434 N. N. J.

Bankers' Books made to order by Shurtleff & Macauley,

Howell John O. salesman, bds. Ill. cor. St. Clair
 Howell J. J. student, GREGORY'S NATIONAL BUSINESS COLLEGE OF TRADE, 24½ E. Wash.
 Howell Joseph C. painter, r. 70 N. Cal.
 Howell Josiah. (col'd) lab. bds. 171 N. Blake
 HOWELL & WHEELAND, (David Howell and Thomas Wheeland.) stair builders, S. Tenn. nr. Merrill
 Howes Charles A. meat market, 148 Va. av. r. 76 Huron
 Howes Henry, carpenter, r. 78 Huron
 Howes John R. merchant police, bds. Snelson House
 Howeter Jacob, currier, D. Yandes, jr. 38 E. Wash.
 Howland John D. clk. U. S. Circuit and District Courts, P. O. Building r. 98 W. Vt.
 Howland Livingston, (Hines, Hammond & Howland, bds. 109 Va. av.
 Howie James, pattern mkr. D. Root & Co. r. 52 Greer
 Howie Wm. H. mach. r. 52 Greer
 Howser Martin, r. 35 S. Ala.
 Hoyt Clara Miss, teacher, First Ward Public School, r. 84 Mass. av.
 Hoyt Elias, machinist, bds. 83 W. La.
 Hoyt Harriet, wid. Benajah, r. 84 Mass. av.
 Hoyt Walter, student GREGORY'S NATIONAL BUSINESS COLLEGE OF TRADE, 24½ E. Wash.
 Hubbard Wm. lab. r. 321 S. Penn.
 HUBBARD WILLIAM S. brick mkr office, s. w. c. Wash. and Meridian yard east of city, nr. National rd. r. Meridian cor. 2d
 Huber Jacob, bar keeper, r. 196 Ind. av.
 Hudelson D. H. student, BRYANT, STRATTON & CO'S COMMERCIAL AND BUSINESS COLLEGE, Blackford's Block
 Hudson Isaac, architect, r. 433 N. Ill.
 Hudson James A. r. 136 W. 1st
 Hudson James W. sawyer, McKernon & Pierce, Jones cor. Decolah.
 Hudson Thomas A. hod carrier, bds. 301 Ind. av.
 Huebner Henry, draughtsman, John L. Smithmyer, r. Noble nr. Mass av.
 Huestis John B. engineer T. & I. R. R. r. 17 Henry.
 Huey Milton S. painter, Spiegel, Thoms & Co. 293 N. Winston.
 Huey William, r. E. La. nr. S. Noble.
 Huff A. L. confectioner, r. 315 N. Winston.
 Huff Francis M. student, BRYANT, STRATTON & CO'S. COMMERCIAL AND BUSINESS COLLEGE, Blackford's Block.

EVANS & RICE,
PREMIUM PUMPS,
 19 North Alabama St.,
INDIANAPOLIS, IND.

Huff Joseph T (Budd & Huff) bds. 298 N. 1 em.
 Hurlington Manlove A. teamster, r. 31 Dougherty.
 Huffman Daniel, miller, C. Orme & Bro. r. 222 Bluff road.
 Huffman John, r. 50 Hosbrook.
 Huffard Mattie, r. 19 Hosbrook.
 Hugel John, saloon, 62 S. Del. r. same.
 Hugg Christina, wid. of Martin, r. 81 N. N. J.
 Hughes Alexander, blacksmith, D. Root & Co's machine works.
 Hughes Isham, engineer, J. M. & I. R. R. Depot, r. 229 E. South.
 Hughes James, carpenter, bds. 310 N. Ill.
 Hughes James (col'd) lab. r. 235 Mi- uerva.
 Hughes John, blacksmith, r. 426 Va. av.
 Hughes John, wood sawyer, T. H. & R. R. R. bds. 272 W. Md.
 Hughes Missouri, wid. Alexander, r. 27 N. Noble
 Hughes Samuel A. conductor, C. & I. R. R.
 Hughes William, fireman, r. 229 E. South.
 Hughes William C. machinist, r. 25 Henry.
 Hugs Charlotte, wid. Charles, boarding house, 79 Noble.
 Hugo Henry A. plasterer, r. 359 S. East.
 Huitt Charles, lawyer, bds. 204 N. Ill.
 Huitt John H. artist, bds. 149 Blake.
 Hukins William W. lab. r. Howard cor. 3d.
 Hulings Adonijah P. painter, r. 158 Bluff rd.
 Hull Absalom D. cigar maker, Charles H. Reynolds, r. 181 N. Noble
 Hull Armstrong, lab. Helwig's plan- ing mill, r. 748 N. Tenn.
 Hull C. A. student GREGORY'S NATIONAL BUSINESS COLLEGE OF TRADE, 24½ E. Wash.
 Hull William, teamster, r. 725 N. Tenn.
 Hulsker Benjamin, lab. r. 505 S. Tenn.
 Hultzmann Arthur, saddler, r. 206 S. Ill.

THE MUSICAL VISITOR.

CHEAPEST AND BEST

MUSICAL MONTHLY

YET PUBLISHED.

Only Fifty Cents a Year.

SPECIMEN COPIES FREE.

Address: **J. A. BUTTERFIELD & CO.,**
Indianapolis, Indiana.

HUME. ADAMS & CO. (James M. Hume, William L. Adams, John E. Corwin, and Edgar J. Foster.) carpets and house furnishing goods, 26 W. Wash.
Hume Eliza, wid. Madison, r. 673 N. Tenn.
Hume Ezra, clk. bds. 673 N. Tenn.
Hume James M. (Hume, Adams & Co.) r. Ill. sw. cor. 5th.
Hume Newton, grocer, Tenn. c. 1st, r. 562 N. Tenn.
Humme George, bds. 39 Va. av.
Hummler Max. B. confectioner* 31 N. Penn. r. 31 W. Ohio
Humphrey — clk. bds. 35 E. Market
Humphrey Charles H. watch maker. bds. Bates House.
Humphrey John, runner, Little's Hotel. bds. same.
Humphrey John W. cooper, r. 594 Ind. av.
Humphrey Samuel, bellboy, Palmer House.
Humphrey Samuel C. cooper, r. Ellen nr. North
Hunt Aaron L. (A. L. Hunt & Co.) r. 196 N. Penn.
Hunt Adaline (col'd) wid. Hiram, r. 67 N. Howard
Hunt Albert, engineer, Case, Marsh & Wiggins, r. 172 W. N. Y.
HUNT A. L. & CO. (Aaron L. Hunt, and G. W. McCurdy) auctioneers and com. mer. 85 E. Wash.
Hunt Asa. (Hunt & Wilson) r. 74 Fort Wayne av.
Hunt Asa, farmer, r. 390 N. Del.
Hunt Charles, engineer, Tenn. nr. Market
Hunt Charles C. cigar mnfr. whol. and retail, E. Wash. r. 366 S. Ala.
Hunt D. B. salesman, Evans, Mayo & Co. r. 50 W. N. Y.
Hunt Edward, lab. r. Bluff rd.
Hunt Ernst, r. 418 S. East
Hunt George, (Hunt & Eden) 79 E. Market, bds. Pyle House.
Hunt Jno. W. student, GREGORY'S NATIONAL BUSINESS COLLEGE OF TRADE, 24 1/2 E. Wash.
Hunt Julia, wid. David, r. 30 Circle

Hunt Lemuel C. printer, Journal office, r. 262 N. Noble.
Hunt Mary, wid. John, r. 520 S. Ill.
Hunt Phineas G. C. r. 172 N. Del.
Hunt W. W. with A. L. Hunt & Co. bds. 196 N. Penn.
Hunt & Eden. (George Hunt and Charlton Eden) watches, clocks, etc. 79 E. Market
HUNT & HEISKELL, (Phineas G. C. Hunt, and William L. Heiskell) dentists, 76 E. Market.
Hunt & Wilson, (Asa Hunt and J. C. Wilson) com. mer. 17 and 19-Mass. av.
Hunter M. last grinder, 262 S. Ill.
Hunter Marcellus, machinist, William Vickers, r. 217 Va. av.
Hunter Mattie, bds. 248 S. Meridian.
Hunter Ralph, machinist, r. 217 Va. av.
HUNTER THOMAS, boots and shoes retail, 5 W. Wash. r. 248 S. Meridian.
Hunting Edward B. salesman, Tousey, Byram & Co. bds. Spencer House.
Huntington James N. carpenter, r. 476 N. Miss.
Huntington William, carpenter, r. 165 N. Miss.
Huntley Isaac N. (Farnsworth & Huntley) bds. 22 W. North.
Huntsinger E. (Bakesto & Huntsinger) physicians, r. 32 N. Miss.
Huntsinger James, flagman, P. & I. R. R. bds. 101 S. N. J.
Huper E. bds. Union Hall
Hupp Albert C. wood work finisher, r. 246 S. Meridian
Hurd Clarissa L. wid. Daniel, boarding house, 144 N. Tenn. r. same.
Hurd Frederick, butcher, 144 N. Tenn.
Hurd Thomas E. bds. 144 N. Tenn.
Hurley Franklin, hackman. r. 132 Maple
Hurley Michael, drayman, r. Ellen, bet. Ind. av. and North
Hurley Patrick, hack driver, r. North, cor. James
Hussey Edmund, lab. r. S. West, nr. Rose.
Hurtle Ignatz, merchant tailor, 168 E. Wash. r. 63 N. Noble
Husband Lindley, (col'd) white washer, r. cor. 2nd and L. R. R.
Huskison Thomas, carpenter, r. 141 N. N. J.
Husman Henry, lab. r. 56 Moss
Husston Joel, lab. r. N. Howard
Hust David, bell boy, Bates House
Hust George C. meat market, 554 E. Market r. same
Husted Hiram C. tanner, r. 255 E. McCarty

- Huston Cephas B. salesman, D. Root & Co. r. 115 E. Ohio
- Huston George W. lab. r. L. R. R. bet. 8th and 9th
- Hutchins E. C. Mrs. r. 187 N. Liberty
- Hutchins Henry H. salesman, J. K. Sharpe, r. E. Market, outside city
- Hutchinson B. conductor, C. & I. R. R.
- HUTCHINSON CHARLES P. printer, r. 289 N. N. J.
- Hutchinson David engineer, r. 182 E. McCarty
- Hutchinson E. B. clk. supt. office, C. & I. C. R. R. r. 268 S. Ala.
- Hutchinson Anna E. dress maker, 26 W. Md. bds. Holliday House
- Hutchison John, teamster, r. 471 Va. av.
- Hutchison William, machinist, r. 383 Mass. av.
- Hutson Dennis, student, BRYANT, STRATTON & Co's COMMERCIAL AND BUSINESS COLLEGE, Blackford's Block
- Hutton Edward L. (East & Hutton) r. 223 E. Ohio
- Hutton Eliza J. wid. William. r. 655 N. Tenn.
- Hutton George, carpenter. r. 187 Dougherty
- Hutton John, city expressman, bds. N. Miss. bet. 4th and 5th
- Hyatt Annie Miss actress, Metropolitan Theatre. r. 153 W. Md.
- Hyatt Samuel, teamster. r. 105 Ash
- Hyde Abner R. (Hyde & Cottingham) r. 300 E. Market
- Hyde Nathaniel A. Rev. pastor, Plymouth Congregational Church
- HYDE & COTTINGHAM. (Abner R. Hyde and S. D. Cottingham.) livery stable, 223 E. Wash.
- Hyer Charles, switchman, r. 319 S. Penn.
- Hyers Louis, lab. bds. 101 S. N. J.
- Hyland James, brick layer, r. 730 N. Ill.
- Hyland Michael, stone cutter. r. 673 N. Ill.
- Hyman Lewis, student, BRYANT, STRATTON & Co's COMMERCIAL AND BUSINESS COLLEGE, Blackford's Block
- Hymes William H. molder, D. Root & Co. r. 257 Coburn
- I**CITER Herman, carpenter, r. 256 N. Winston
- Idler Clinton, foreman, T. H. & I. R. R. shop, r. 165 W. South
- Idler De Witt C. foreman, T. H. & I. R. R. shop, r. 171 W. South
- IGOE MARTIN, lawyer and U. S. assessor, 10 P. O. bldg. r. 34 Lockerbie
- Igon Lewis, student, GREGORY'S NATIONAL BUSINESS COLLEGE OF TRADE, 24½ E. Wash.
- Ilg George, saloon, 150 S. Ill. r. same
- Illif Charles E. salesman, Herman Bamberger, r. es. N. Ala. nr. Market
- Illif James A. (R. W. Illif & Son) bds. 79 N. Ala.
- Illif James A. student, GREGORY'S NATIONAL BUSINESS COLLEGE OF TRADE, 24½ E. Wash.
- Illif Lewis T. messenger, Todd, Carmichael & Williams, bds. 73 N. Ala.
- Illif Richard W. (R. W. Illif & Son) r. 73 N. Ala.
- Illif R. W. & Son. (Richard W. and James A. Illif) fruits and groceries, retail, 20 W. La.
- Illinois House, Wm. Essmann, propr. 199 S. Ill.
- Imirie Charles D. boarding house; 35 E. Market
- Ince Joseph, bds. 228 Mass. av.
- INDIANA BANKING CO. (F. A. W. Davis, Willis S. Webb, John L. Ketcham, W. W. Woolen, Samuel C. Vance, John P. Banta and Wm. Needham) bankers. Va. av. cor. Wash.
- INDIANA FEMALE COLLEGE, Meridian, cor. N. Y.
- Indiana Female Bible Society, 8 N. Penn.
- INDIANA FIRE INSURANCE CO. 5 Odd Fellows' Hall
- Indiana Hospital for the Insane, W. of city, on National rd.
- Indiana Institution for educating the Deaf and Dumb, National rd. E. of city limits
- Indiana Institute for the education of the Blind, North, bet. Meridian and Penn.
- INDIANA MILITARY AGENCY, ns. Market, bet. Tenn. and Miss.
- INDIANA NATIONAL BANK, 19 N. Meridian
- Indiana School Journal, 13 W. Md.
- Indiana State Sanitary Rooms, W. Market, opp. State House
- INDIANA VOLKSBLATT, 164 E. Wash.
- INDIANA WEEKLY STATE GAZETTE, 27 S. Meridian
- INDIANAPOLIS AGRICULTURAL WORKS, Julius A. Grosvenor, pres. Jeremiah McLeve, treas. Tenn. bet. La. and South
- INDIANAPOLIS BRANCH BANKING CO. 49 E. Wash.
- INDIANAPOLIS CITY DIRECTORY OFFICE, 16½ E. Wash.
- EDWARDS & BOYD, publishers.
- Indianapolis Chamber of Commerce, Vinton Block, op. P. O.

EXAMINE THE
CYCLOID PIANOS

AT

BUTTERFIELD & CO.'S,

22 West Washington Street.

Indianapolis Coal and Mining Co. 19 Circle
 INDIANAPOLIS DAILY EVENING GAZETTE, Gazette Co. proprietors, 27 S. Meridian
 INDIANAPOLIS DAILY HERALD, Lafe Develln and others, proprietors, 16½ E. Wash.
 INDIANAPOLIS DAILY JOURNAL, Douglass & Couner, proprietors, E. Market cor. Circle
 INDIANAPOLIS DANCING ACADEMY, Opera House, entrance on S. Meridian
 Indianapolis Female Bible Society, office in Todd, Carmichael & Williams, Mrs. Givao pres.
 INDIANAPOLIS FEMALE INSTITUTE, cor. Mich. and Penn.
 INDIANAPOLIS FILE WORKS, 136 S. Penn.
 INDIANAPOLIS GAS LIGHT AND COKE COMPANY, Ray's Block
 INDIANAPOLIS FIRE INSURANCE COMPANY, 9 N. Penn.
 Indianapolis High School, first ward school building, N. J. cor. Vt.
 Indianapolis Missionary Sunday School Chapel, S. Meridian bet. Merrill and McCarty
 INDIANAPOLIS NATIONAL BANK, Wash. ne. cor. Penn.
 INDIANAPOLIS, PERU & CHICAGO RAILROAD Offices, Wash. cor. Del.
 INDIANAPOLIS ROLLING MILL COMPANY, Merrill cor. Norwood
 Indianapolis Skating Park, nr. Rolling Mill
 Indianapolis and Louisville Petroleum Mining Company, 6 Talbot & New's Block
 Indianapolis Tobacco Works, 83 E. South
 Indianapolis & Cincinnati R. R. freight depot, cor. La. and Del.
 Indianapolis Terra Cotta Works, Joseph N. Glover, proprietor, La. ne. cor. Miss.
 Indianapolis and Madison freight depot, bet. S. Penn. and Del.
 Ingersoll Benjamin F. turner, Spiegel, Thoms & Co. r. 18 Fletcher av.

Ingersoll Charles, wood turner, bds. Ray House
 Ingersoll Selma bds. 18 Fletcher av.
 Ingles Alexander, machinist, C. & L. C. R. R. r. 65 Greer
 Ingles Sarah S. wid. James, school teacher, r. 15 Fletcher av.
 Ingraham Charles B. clk. Elliott & Blessing, bds. 17½ Va. av.
 Ingraham Ellen M. Mrs. artist W. Runnion, bds. 25 W. Market
 Ingraham James, r. 65 Circle
 Ingraham J. P. T. Rev. pastor Episcopal Church, r. 65 Circle
 Ingraham John, W. student BRYANT, STRATTON & CO'S COMMERCIAL AND BUSINESS COLLEGE, Blackford's Block
 Inwalle John H. (Inwalle & Bro.) bds. Oriental House
 Inwalle Benjamin J. (Inwalle & Bro.) r. 226 W. Wash.
 Inwalle & Brother, (John H. and Benjamin J. Inwalle) saloon, Court bet. Penn. and Del.
 Inman Susan, milliner, Hinsdale & Quimby
 Iredell James W. [J. W. Iredell & Co] bds. 60 W. Market
 IREDELL J. W. & CO. [J. W. Iredell and Chas. T. Ames.] boots and shoes, 25 W. Wash.
 Ireland William H. stair builder, bds. 50 Ellsworth
 Irick Morris C. blacksmith, r. 352 N. N. J.
 Irick William, printer, Journal office,
 Irick William C. brick layer, r. 352 N. N. J.
 Irish George, bar keeper, Sherman House
 Irish James M. E. student BRYANT, STRATTON & CO'S COMMERCIAL AND BUSINESS COLLEGE, Blackford's Block
 Irish Joseph, bar keeper, r. 61 Bluff rd.
 Irons Henry T. book binder, W. & J. Braden, r. 119 W. Md.
 Irons James H. lab. J. A. Brouse, bds. 92 E. Market
 Irons Thomas. clk. Union Tel. r. 193 W. Md.
 Irving Jacob R. agt. Wheeler & Wilson's sewing machine, 12 N. Penn. r. 71 Jackson
 Irving M. E. student, BRYANT, STRATTON & CO'S COMMERCIAL AND BUSINESS COLLEGE, Blackford's Block
 Irwin A. J. carpenter, Mayhew & Fearnley, 19 Circle
 Irwin John C. clk. W. & H. Glenn, r. 23 N. East
 Irwin Joseph D. coal dealer, r. 515 N. Penn.

Paper Boxes for Fancy Goods made to order by

- Irwin Roll C. printer, Downey & Brouse, bds. 36 N. Del.
- Irwin Samuel N. clk. bds. Snelson House
- ISENSEE ALBERT, bell hanger, r. 72 Cal.
- Isgrigg James A. [Isgrigg & Bracken] r. 413 W. N. Y.
- ISRIGG & BRACKEN. [James A. Isgrigg and Thomas E. Bracken.] Lumber dealers, 180 W. Market
- Iske C. lab. D. Root & Co's machine works
- Isky William, saloon, 251 Madison av.
- Ittenbach Frank. [Smith, Ittenbach & Co.] bds. 140 Madison av.
- Ittenbach Gerhard. [Smith, Ittenbach & Co.] r. 140 Madison av.
- Ivins Louen, [col'd] lab. r. e. Cherry and Ash
- Izer William, student GREGORY'S NATIONAL BUSINESS COLLEGE OF TRADE, 24½ E. Wash.
- JACK MATTHEW W.** boarding house, 74 N. Penn. r. same
- Jack William H. student, GREGORY'S NATIONAL BUSINESS COLLEGE OF TRADE, 24½ E. Wash.
- Jaeks Isaac N. merchant, bds. Little's Hotel
- Jackler Christian, lab. r. 111 Ft. Wayne av.
- Jackson Andrew, teamster, r. 19 E. North
- Jackson Charlotte, r. al. bet. Minerva and Blake
- Jackson Elizabeth M. wid. Charles C. boarding house, 78 Benton, r. same
- Jackson Ellen, [col'd] wid. Andrew, r. 75 4th
- Jackson George, driver, Citizens Street R. W.
- Jackson Henrietta, [col'd] wid. Wm. R. L. nr. city hospital
- Jackson James, lab. r. 235 Madison av.
- Jackson Jane, [col'd] wid. John, bds. Camp Carrington, N. of 6th
- Jackson John O. clk. Van Camp, Jackson & Co. bds. 66 N. Mo.
- Jackson Julia, wid. [col'd] r. 177 Ind. av.
- Jackson Morris, [col'd] hod carrier, r. al. bet. E. Ga. and Meek
- Jackson Rachel, [col'd] wid. r. 263 N. West
- Jackson Thomas, carrier, Mooney & Co. r. rear 89 S. Penn.
- Jackson Thomas B. [Van Camp, Jackson & Co. 223 W. Ohio
- Jackson William, slater, r. 186 N. Davidson
- Jackson William N. ticket agt. Union Depot. 431 N. Meridian
- Jackson Willis, [col'd] cook Sherman House, r. 177 Ind. av.
- Jacob Adel, wid. Joseph, r. 156 N. East
- Jacob Joseph. [Williams, Cook & Co.] r. 156 N. East
- Jacob Mathias, plasterer, bds. Little's Hotel
- Jacobi Frederick, butcher, Del. e. McCarty, r. same
- Jacobs Charles P. bds. Bates House
- Jacobs Delilah J. tailoress, r. 182 W. Ga.
- Jacobs Francis, bar-tender, r. 145 S. N. J.
- Jacobs Milton C. bar tender, r. 145 S. N. J.
- Jacobs Valentine, saloon, r. 145 S. N. J.
- Jacoby David K. boarding house, 35 W. Ga. r. same
- Jacoby Jerome H. clk. Daggett & Co. r. 35 W. Ga.
- Jacups Elizabeth, wid. William, r. 99 E. Wash.
- Jall John, stone cutter, bds. 272 W. Md.
- James Catharine, waiter Ray House
- James Elizabeth, waiter Ray House
- James Franklin, [col'd] lab. r. 79 Ann
- James Hickman, carpenter, arsenal, bds. 361 Mass. av.
- James John J. messenger in Adjutant General's Office
- James John, lab. r. 245 W. South
- James M. C. clk. W. & H. Glenn, bds. 117 W. N. Y.
- James Oliver H. plasterer, r. 196 W. Vt.
- James Robert, [col'd] lab. bds. 75 4th
- James Sedwick, clk. Mayhew's shoe store, bds. 8 Willard
- James Seth C. marble cutter, r. 180 Va. av.
- James Thomas S. [T. S. James & Co.] bds. Ray House
- JAMES T. S. & CO. [Thomas S. James, Joseph Quarumby and P. M. Galahue] marble works, 136 S. Meridian
- James William, conductor, I. & C. R. R. Jameson Alexander C. sec. Indianapolis Insurance Company, r. 355 N. Penn.
- Jameson L. H. Rev. r. 139 W. South
- JAMESON PATRICK H. [Jameson & Funkhouser,] r. 249 N. Ala.
- Jameson P. H. student, N. W. C. University
- Jameson Thomas H. student BRYANT, STRATTON & CO'S COMMERCIAL AND BUSINESS COLLEGE. Blackford's Block
- JAMESON & FUNKHOUSER, (Patrick H. Jameson and David Funkhouser,) physicians 19 S. Meridian

J. A. BUTTERFIELD & CO.,

WHOLESALE DEALERS, IN

MUSIC,**STRINGS & INSTRUMENTS,****22 West Washington St.****ORDERS SOLICITED.**

Jameson Frank, (col'd) porter, Palmer House, bds. same
 Janeway Arthur, lab. r. 312 W. Wash.
 Janeway John, pattern-maker, r. 100 Ky. av.
 Jaques Elizabeth Mrs. r. 219 W. North
 Jarrell Frances, dressmaker, 36 N. Ill. r. 64 S. Del.
 Jasper Aldridge, (col'd) lab. r. 204 W. 2nd
 Jasper Frederick W. grocer, 333 Va. av. r. same
 Jasper Herman, lab. r. 493 Roset
 Jay Albert, bus driver, Bates House
 Jay David A. student BRYANT, STRATTON & Co.'s COMMERCIAL AND BUSINESS COLLEGE, Blackford's Block
 Jeffers William, hostler, Gates, Pray & Co. bds. 67 N. Ala.
 Jefferson Benjamin (col'd) carpenter, r. Rhode Island, S. E. City Hospital
 Jefferson Robert (col'd) carpenter, r. 247 Minerva
 Jeffersonville & Indianapolis R. R. Freight Depot, South bet. Penn. and Del.
 Jeffries William, lab. bds. 72 S. West
 Jehrling John P. scourer and cleaner, 44 Va. av. r. same
 Jemison John, saddlery and harness making, 249 E. South, r. 55 E. Bates
 Jemmison ———, driver Citizens' St. R. W.
 Jenison Alexander F. [George M. and Alexander F. Jenison] r. 19 W. Ohio
 JENISON GEORGE M. & ALEX. F. [George M. and Alexander F. Jenison] watches, jewelry and silver ware, 24 E. Wash.
 Jenkins Andrew T. painter, r. 227 W. Market
 Jenkins Charles [John Jenkins & Son] r. 294 E. Market
 Jenkins D. H. messenger Am. Ex. Co. bds. Spencer House
 Jenkins Ebenezer, painter, 70 E. Ohio, r. same
 Jenkins George W. city expressman, r. 77 First
 Jenkins Jesse W. painter, r. 70 E. Ohio

Jenkins John [John Jenkins & Son] r. 294 E. Market
 Jenkins John (col'd) barber, Francis A. Knox, r. 228 E. Vt.
 Jenkins John R. painter, r. 70 E. Ohio
 JENKINS JOHN & SON [John Jenkins and Charles W. Jenkins] grocers, 67 Mass. av.
 Jenkins Julia A. wid. James, dress mkr. r. N. Miss. bet. 4th and 5th
 Jenkins Peter, painter, r. 227 W. Market
 Jenkins Robert (col'd) barber, r. 228 W. Vt.
 Jenkins Sarah Mrs. wid. Nathaniel, r. Hamilton House
 Jenkins William F. r. 512 N. Ill.
 Jenks William, cabinet mkr. bds. 35 W. Ga.
 Jennings Abel, [Jennings, Lambert & Baxter] Ky. av. nr. Mill
 Jennings Geo. lab. r. 147 E. McCarty
 Jennings H. P. boot and shoe store, r. 333 N. Ill.
 JENNINGS, LAMBERT & BAXTER, (Abel Jennings, Murphy Lambert and Samuel Baxter.) planing mill, Ky. av. nr. Mill
 Jennings Nelson, student, bds. 350 N. N. J.
 Jennings N. C. student GREGORY'S NATIONAL BUSINESS COLLEGE OF TRADE, 24½ E. Wash.
 Jennings Patrick, teacher, r. 248 N. Davidson
 Jennings Presz, live stock dealer, r. 82 N. Penn.
 Jennings William, tinner, r. 277 W. Mich.
 Jennings Wm. butcher, 34 N. Penn. r. 36 N. Penn.
 Jennings Wm. H. lab. Frank Wright's Brewery, bds. Walker House
 Jennings Wm. T. tinner, Munson & Johnston, 277 W. Mich.
 Jennison Henry, clk. Horn, Anderson & Co. bds. 19 W. Ohio
 Jenson Peter, lab. bds. 10 W. Ga.
 Jenson Peter, jr. with John L. Smithmeyer, bds. 10 W. George
 Jenson Peter, Osgood, Smith & Co's hub factory, 230 S. Ill.
 Jesin Barbara, wid. Martin, r. 337 N. N. J.
 Jesterson Andrew, lab. Indianapolis Rolling Mill Co.
 Jewetts Peter, wagon mkr. bds. 272 W. Md.
 Jewish Synagogue, 115 E. Wash. third floor
 Joachimi Julius, cigar mkr. George F. Meyer & Co. bds. 26 Biddle
 John Charles, market master, r. 273 N. Miss.
 Johns David, painter, r. 387 N. West

- Johns David Rev. r. 387 N. West
 Johns Samuel E. [Smith & Johns.]
 book binder, r. 118 N. Liberty
 Johnson — bds. 122 N. Ill.
 Johnson — mason, r. 237 W. Mich.
 Johnson — huckster, r. 35 Jones
 Johnson A. Miss, housekeeper, Bates
 House
 Johnson A H. student GREGORY'S NA-
 TIONAL BUSINESS COLLEGE OF
 TRADE, 24½ E. Wash.
 Johnson Alexander T. carpenter, r.
 394 N. West
 Johnson Alexander W. carpenter, r. 52
 Fletcher av. e. Pine
 Johnson Ann C. wid. Wm. milliner, r.
 315 S. East
 Johnson Anna M. r. 52 Fletcher av.
 Johnson Berry N. salesman, Hibben,
 Tarkington & Co. bds. Sherman
 House
 Johnson B. lab. C. & I. C. R. R.
 Johnson Benjamin, boiler mkr. r. 88
 Garden
 Johnson Benjamin F. carpenter, r. 9 E.
 1st
 Johnson Benjamin F. hack driver, r.
 331 N. Blake
 Johnson Benjamin F. Captain, house
 builder, r. 103 W. South
 Johnson Charles, r. Ill. cor. 3d
 Johnson Charles, bricklayer, bds. 78
 Benton
 Johnson Charles E. student N. W. C.
 University
 Johnson Charles L. F. bds. 84 S. Ill.
 Johnson Christian, lab. bds. 10 W. Ga.
 Johnson Cynthia A. wid. Robert, r.
 434 W. North
 Johnson C. W. student GREGORY'S NA-
 TIONAL BUSINESS COLLEGE OF
 TRADE, 24½ E. Wash.
 Johnson Edmund C. r. 341 S. Meridian
 Johnson Emily, asst. teacher High
 School, r. Mr. Willard's, — Mass.
 av.
 Johnson Endorus M. student BRYANT,
 STRATTON & CO.'S COMMERCIAL AND
 BUSINESS COLLEGE, Blackford's
 Block
 Johnson Frank [col'd] lab. bds. 592 N.
 Miss.
 Johnson George, blacksmith, r. 290 E.
 La.
 Johnson George H. r. N. Ill. cor. 3d
 Johnson George H. salesman, Dorsey
 & Layman, r. 370 S. Ala.
 Johnson George W. clk. r. 79 N. Ala.
 Johnson Hans, lab. Indianapolis Roll-
 ing Mill
 Johnson Henry C. cigar mkr. bds. 181
 N. Noble
 Johnson Isaac E. real estate agt. room
 6 Commercial Row, r. 244 N. Miss.
 Johnson James, carpenter, r. 394 N.
 West
 Johnson James A. carpenter, r. 52
 Fletcher av.
 Johnson James A. carpenter, r. Madis-
 son, av. nr. Penn.
 Johnson James A. carpenter, bds. 69
 W. Market
 Johnson James B. carpenter, r. 78 S.
 West
 Johnson James H. carpenter, D. Root
 & Co. machine works
 Johnson James W. clk. r. 315 S. East
 Johnson John, tailor, r. 311 Mass. av.
 Johnson John, carpenter, 223 W. South
 Johnson John, student, bds. 780 N. Ill.
 Johnson John H. carpenter, r. 309 S.
 Meridian
 Johnson John J. student GREGORY'S
 NATIONAL BUSINESS COLLEGE OF
 TRADE, 24½ E. Wash.
 Johnson John W. book keeper, W. I.
 Haskit & Co. r. 98 E. N. Y.
 Johnson Joseph, carpenter, Sims &
 Machett, bds. 49 Hosbrook
 Johnson Lewis, [col'd] bds. Macy
 House
 Johnson Leonidas, salesman, J. Mar-
 tin r. 153 W. Md.
 Johnson Lizzie Mrs. [col'd] cook,
 Thompson & Co. r. nr. fruit house,
 Canal
 Johnson Louis, bricklayer, r. terminus
 Mass. av.
 Johnson Lydia E. r. 52 Fletcher av.
 Johnson Mary F. Mrs. 84 S. Ill.
 Johnson Marquis L. clk. Palmer Hous-
 r. 546 N. Ill.
 Johnson Marie (col'd) servt. bds. nr.
 Pearl, bet. S. N. J. and Ala.
 Johnson Miko, carpenter, r. Broadway
 bet. Christian av. and Forest
 Home av.
 Johnson Nicholas, blacksmith, bds. 290
 E. La.
 Johnson Noah, (col'd) lab. r. Camp-
 Carrington e. 6th
 Johnson Peter, boarding house, 10 W.
 Ga. r. same
 Johnson Philip A. carpenter, r. 367 N.
 East
 Johnson P. J. student, Commercial
 College, bds. Dowden House
 Johnson Peter W. H. [col'd] r. Athon,
 E. city hospital
 Johnson Robert, checkman, B. Depot,
 r. 227 S. N. J.
 Johnson Rosa, r. 52 Fletcher av.
 Johnson Samuel L. printer, Herald
 Office, bds. 213 N. Penn.
 Johnson Sidney H. druggist, 196 E. St.
 Joseph
 Johnson Stebbins, carpenter, Arsenal
 bds. nr. toll gate, E. of Peru. R. R.



J. A. BUTTERFIELD & CO.,

MUSIC PUBLISHERS,

22 West Washington St.

Johnson Thomas, [col'd] clk. r. 3d house on Mo. N. of Ind. av.
 Johnson T. Edward, lawyer, r. 81 E. Mich.
 Johnson Thomas J. lawyer, r. 96 1st
 Johnson Thomas J. student, GREGORY'S NATIONAL BUSINESS COLLEGE OF TRADE, 24½ E. Wash.
 Johnson Wesley H. moulder, r. 320 S. Del.
 Johnson Wm. bds. Union Hall
 Johnson Wm. hack driver, r. 236 N. Blake
 Johnson William, (col'd) lab. Camp Carrington n. of 6th
 Johnson William (col'd) lab. r. Elizabeth, S. E. City Hospital
 Johnson William, (col'd) sexton, col'd Baptist Church
 Johnson William, bds. Snelson House
 Johnson William, (col'd) porter, Snelson House
 Johnson William, (col'd) barber, Hill & Carter, r. Douglas, bet. Vt. and Mich.
 Johnson William, (col'd) lab. r. 154 Douglas al.
 Johnson William, farmer, r. 328 N. Blake
 Johnson W. B. bds. Pattison House
 Johnson William B. farmer, r. 77 Jackson
 Johnson William C. carpenter, Sims and Machett, r. 84 Mass. av.
 Johnson William D. clk. r. 136 E. St. Joseph
 Johnson W. Fletch, carpenter, arsenal, r. 167 E. St. Joseph
 Johnson William G. clk. John Furnas & Co. and minister Friends Church, r. 137 E. St. Joseph
 Johnson William H. student, GREGORY'S NATIONAL BUSINESS COLLEGE OF TRADE, 24½ E. Wash.
 Johnson William H. II. real estate agt, r. 38 W. North
 Johnson William S. painter, r. Minerva, bet. N. Y. and Vt.
 Johnson William W. printer, Journal Office, r. 236 E. Vt.
 Johnston Benjamin, [col'd] teamster, bds. al. bet. E. Georgia and Meek

Johnston David R. [Boyd & Johnston] physician, bds. 27 Mass. av.
 Johnston George W. clk. P. O.
 Johnston John F. dentist, 17 W. Md. r. Penn. bet 1st and Tinker
 Johnston Oliver W. Johnston's Hotel, nr. Insane Asylum, on West National rd.
 Johnston Robert J. clk. Wiles & Reynolds, bds. 27 Mass. av.
 Johnston Samuel A. book keeper, Munson & Johnston, bds. 86 E. Vt.
 Johnston Thomas, r. 175 E. La.
 Johnston Thomas D. clk. W. & H. Glenn r. 27 Mass. av.
 Johnston Wiley W. [Murphy, Kennedy & Co.] r. Meridian, 2d n. of 1st.
 Johnston William J. [Munson & Johnston] r. 86 E. Vt.
 Joke Adolph, teamster, r. cor. Elm and Cedar.
 Jolly James, watchman, I. & C. shops, r. 14 Lord.
 Jolly John, lab. I. & C. R. R. shops, r. 14 Lord.
 Jolly William, lab. bds. 14 Lord.
 Jones Alexander, (col'd) lab. r. 824 N. Ill.
 Jones Acquilla, jr. (Vinnedge & Jones) r. 179 N. Penn.
 Jones Acquilla, Trea. Indianapolis Rolling Mill. (A. Jones & Co.) r. 187 N. Penn.
 JONES A. & CO. (Acquilla Jones, Hillary Clay, Elisha P. Jones, and John W. Jones) wholesale grocers, 7 and 8 Bates Block, W. Wash.
 Jones Barton D. (Anderson & Jones) r. 188 N. Del.
 Jones Benj. F. student, GREGORY'S NATIONAL BUSINESS COLLEGE OF TRADE, 24½ E. Wash.
 Jones Caspar, tailor, r. 219 E. South.
 Jones Charles, (col'd) Wm. H. Jones, 2 E. Wash.
 Jones Charles, (col'd) lab. r. 250 Minerva cor. North.
 Jones Charles, (col'd) lab. r. Hosbrook nr. Cedar.
 Jones Curtis, clk. Jones, Davis & Co. r. 130 E. St. Joseph.
 Jones, Davis, & Co. (William W. Jones, William M. Davis, James W. Hess, and Charles J. Kantmann) dry goods, 3 Odd Fellows Hall.
 Jones Edward B. engineer B. F. R. R. r. 104 2nd. cor. Mass. av.
 Jones Edward M. [col'd] driver, McCreery & Fay, r. 75 W. Georgia.
 Jones Evan C. expressman, r. 485 S. Ill.
 Jones Elisha P. [A. Jones & Co.] r. 187 N. Penn.

Shoe Boxes made at Shurtleff & Macauley's,

- Jones Fleming, broom mkr, r. e. Ill. and Tinker.
- Jones George W. farmer, r. N. Ill. bet. 6th and Tinker.
- Jones Isaiah, [col'd] hostler, Jacob Landis, bds. 128 W. Md.
- Jones James, bds. 171 S. Ala.
- Jones James W. porter, Henry F. West & Co. r. 171 S. Ala.
- Jones Jesse, real estate agt. 19 W. Wash. r. 250 E. Vt.
- Jones John, conductor, St. R. W. bds. 44 S. Ill.
- Jones John, [col'd] cook, Hawkes & DeRuiter, bds. 81 S. Ill.
- Jones John, [col'd] barber, Wm. H. Franklin 2 E. Wash.
- Jones John B. Pres. Farmers & Merchants Ins. Co. of Indianapolis, r. West nr. Mich.
- Jones John L. r. 430 N. N. J.
- Jones John P. [Hamlin & Jones] r. 276 N. West.
- Jones John W. [A Jones & Co.] r. 187 N. Penn.
- Jones John W. yard master, T. & I. R. R. r. 111 W. South.
- Jones John W. teamster, r. 412 S. West.
- Jones John W. shoe mkr. R. Dogget. r. 119 W. Vt.
- Jones John W. [col'd] barber, William Franklin, bds. 553 N. Miss.
- Jones Joseph H. [col'd] barber, r. 51 Hosbrook.
- Jones Joseph N. student, GREGORY'S NATIONAL BUSINESS COLLEGE OF TRADE, 24½ E. Wash.
- Jones Julius, carpenter, bds. 101 N. Miss.
- Jones Lemuel, lab. bds. L. R. R. bet. 8th and 9th.
- Jones Lewis H. student BRYANT, STRATTON & Co.'s COMMERCIAL AND BUSINESS COLLEGE, Blackford's Block.
- Jones Louisa E. folder, Herald Office, bds. 77 Ind. av.
- Jones Maria, teacher, bds. 498 N. Ill.
- Jones Marshal [col'd] teamster, r. 81 Ann.
- Jones Mary, wid. Cadwallader, r. Miss. nr. Georgia.
- Jones M. L. student BRYANT, STRATTON & Co.'s COMMERCIAL AND BUSINESS COLLEGE, Blackford's Block.
- Jones Nettie Miss, teacher, bds. 498 N. Ill.
- Jones N. R. conductor, T. H. R. R.
- Jones Ralph H. trav. agt. r. 369 W. Vt.
- Jones R. A. student BRYANT, STRATTON & Co.'s COMMERCIAL AND BUSINESS COLLEGE, Blackford's Block.
- Jones Robert A. stairbuilder, r. 299 N. Winston.
- Jones R. L. [col'd] barber, bds. 165 Elizabeth.
- Jones Spicer, com. mer. r. 350 N. Ill.
- Jones Sullivan [col'd] lab. r. 117 W. McCarty.
- Jones T. lab. Osgood, Smith & Co's. hub factory, 230 S. Ill.
- Jones Thomas, [col'd] lab. r. Ann nr. McCarty.
- Jones William, r. 272 N. Peru.
- Jones William, clk. bds. 31 Ind. av.
- Jones William A. messenger, J. H. Baldwin & Co. bds. 276 N. West.
- Jones Wm. B. student, GREGORY'S NATIONAL BUSINESS COLLEGE OF TRADE, 24½ E. Wash.
- Jones William B. switch tender, Union R. R. r. 251 S. Ala.
- Jones William H. [Coburn & Jones] r. 273 N. Ill.
- Jones William H. [col'd] barber, 2 E. Wash.
- Jones William M. pass. agt. M. & C. R. R. r. South nr. East.
- Jones William T. foreman, Osgood, Smith & Co. r. 35 Fletcher av.
- Jones William T. clk. r. 299 W. Vt.
- Jones William W. [J. W. Hess & Co. and Jones, Davis & Co.] r. 332 N. Del.
- Jordan Charles H. student, BRYANT, STRATTON & Co's COMMERCIAL AND BUSINESS COLLEGE, Blackford's Block.
- Jordan Henry, ins. agt. bds. 35 E. Market.
- Jordan Lewis, r. 1 Ft. Wayne av.
- Jordan Phineas G. driver, Am. Exp. r. 492 N. Miss.
- Jordan Thomas, machinist, bds. 209 S. Ill.
- Jordan William, barber, under Temperance Hall, W. Wash. r. 336 N. West.
- JORDON JOHN, grocer, 162 W. Wash. r. 172 N. Miss.
- Jorgensen Carsten, r. 16 Chadwick.
- Jose Albert, frame maker, H. Lieber & Co. e. Del. bet. Wash. and Md.
- Jose Nicholas, second hand furniture dealer, 8 S. Penn.
- Joseph George W. clk. Adj. Gen. office, r. 29 Cal.
- Joseph Richard C. special agt. N. Y. Life Ins. Co. and attorney and claim agt. r. 29 Cal.
- Josey Albert, cabinet mkr. r. 66 R. R. street.
- Jordan William F. 32 W. Wash. r. Mich. rd.
- JOURNAL OFFICE, Circle ne e. Market.
- Jowett Samuel, saw maker, bds. Ill. opposite saw works.
- Jowett Samuel, moulder, Eagle Machine Works.



LEADING MUSIC HOUSE

J. A. Butterfield & Co.,

22 WEST WASHINGTON ST.

Jowett William S. moulder, Eagle Machine Works, bds. 134 S. Meridian.
 Joyce Ann, r. Railroad opp. engine house.
 Joyce Edmund, lab. r. 329 S. Penn.
 Judah Mathew, gardener, Henry Weghorst, r. Japan
 Judah S. B. clk. bds. Spencer House
 Judd Charles S. artist, A. R. Miller, bds. 37 Va. av.
 Judd Frederick, carder, r. 233 N. Blake
 Judge James, lab. r. 47 Wyoming
 Judge Thomas, sr. pd. helper, Indianapolis Rolling Mill Co.
 Judge Thomas, jr. lab. Indianapolis Rolling Mill Co.
 Judson Charles E. (Judson & Dodd) r. 135 N. Ill.
 Judson Henry, clk. Judson & Dodd, r. W. Ohio, cor. N. Tenn.
 Judson William, (Judson & Dodd) r. N. Meridian, cor. W. N. Y.
JUDSON & DODD, (William Judson and John W. Dodd) coffee and spice mills, E. Wash. cor. S. East
 Juel James, lab. Indianapolis Rolling Mill Co.
 Julien John W. messenger, American Express Co. r. 29 E. Ohio
 Julow Henry, shoe mkr. 106 Bluff rd. r. 373 S. Ill.
 Jumpertz Joseph, cabinet mkr. r. N. Noble
 Junken Samuel W. book keeper, Lukens & Co. r. 165 Huron
 Justin Franklin, blacksmith, Bluff rd. r. same
 Justis James W. soldier, r. U. S. arsenal
 Justis Logan L. carpenter, r. 251 S. Ala.
 Justus Alanson, carpenter, r. 251 S. Ala.

KAAS Gottlieb, lab. r. alley nr. Market
 Kafatar Joseph, stone cutter, r. 461 S. Ill.
 Kafatar John, stone cutter, r. 461 S. Ill.
 Kagan Hugh, plasterer, r. 49 Bradshaw
 Kahill Mary, wid. Hugh r. 347 W. Wash.
 Kahle Mathew, clk. Stewart & Morgan, 40 E. Wash.
 Kahlehr James, shoe mkr. r. Coburn bet. Wright and East

Kahn Abraham, clothing, retail, 2 Palmer House r. 226 E. N. Y.
 Kahn David, cashier, S. Kahn & Bro. bds. 283 E. Market
 Kahn J. tailor, r. 123 Spring
 Kahn Leon, [S. Kahn & Bro.] r. 67 N. N. J.
 Kahn Samuel, [S. Kahn & Bro.] r. 283 E. Market
KAHN S. & BRO. [Samuel and Leon Kahn.] dry goods 45 and 47 E. Wash.
 Kamister Henry, cigar maker, r. 613 National rd.
 Kaiser Charles, saloon, 208 E. Wash. r. 15 N. N. J.
 Kaiser John, machinist, Sinker & Co.
 Kaiser Katrina, wid. Christian, r. 68 Mass. av.
 Kaizer Samuel M. shoe mkr. r. 77 W. Walnut
 Kalb Frederick, grocer, 310 N. Winston, r. same
 Kalb George, brewer, 286 E. La.
 Kalb Philip, lamp lighter, r. 127 E. St. Mary
 Kale Joseph, spinner, r. 303 W. Wash.
 Kalhar John, grocer, se. cor. Noble and Mich. r. 244 N. Noble
 Kalliba Michael, lab. I. P. & C. R. R. r. 24 S. Law
 Kalp A. H. blacksmith, D. Root & Co. machine works
 Kamker Charles, grocer, Bluff rd. cor. McCarty
 Kamm Gottlieb, watchman Journal Office, r. 505 Roset
 Kane Charles S. [John Dorian & Co.] r. 69 S. Ill.
 Kane Dennis, blacksmith, I. & C. R. R. r. 400 E. Ga.
 Kane Henry, lab. bds. 134 Va. av.
 Kancor John, hostler, J. H. Harris, bds. cor. Pearl and Miss.
 Kaney James G. well borer, bds. Commercial Hotel
 Kanney Walter, lab. r. 486 E. Ga.
 Kantey C. bds. California House
 Kantmann Charles J. (Jones, Davis & Co. and J. W. Hess & Co.) bds. Union Hall
 Kantmann Julius, packer, Jones, Davis & Co. r. 236 Mass. av.
 Kappes J. Henry, (E. C. Atkins & Co.) r. 132 E. North
 Karcher John, lab. r. Bluff rd.
 Kares Joseph, carpenter, r. 113 Davidson
 Karitzer Henry, lab. C. & I. C. depot. r. 197 Harrison
 Karle Christian, (C. Karle & Co.) r. 82 S. Del.
 Karle Christian J. blacksmith, C. Fleitz, r. E. South

- KARLE C. & CO. (Christian Karle and Michael Mode.) boot and shoe dealers, 83 E. Wash.
- Karle John J. shoe mkr. 59 E. South, r. same
- Karley Daniel S. engineer, bds. 302 W. Wash.
- Karnatz Herman, baker, bds. 180 S. Ill.
- Karneyer Charles E. book keeper, Wilson & Gorgas, r. 38 S. Tenn.
- Karny John, (Dunn & Karny) r. S. Del. bet. Merrill and McCarty
- Kartheil Joseph, traveling agent, r. 196 E. McCarty
- Kasberg Joseph, book binder, W. Sheets, r. 71 Hosbrook
- Kasberg Peter, moulder, D. Root & Co. r. 71 Hosbrook
- Kastley Jacob, baker, r. 267 N. Noble
- Katpeter Henry, lab. T. H. & R. R. R. 162 Buchanan
- Kattenbach Edward, r. 279 Mass. av.
- Kattenbach Henry C. r. 279 Mass. av.
- Kattenhorn John, 79 N. Penn.
- Katzenstein Julius, (Hays, Rosenthal & Co. and Katzenstein & Wachtel) r. 188 W. Ohio
- Katzenstein & Wachtel, (Julius Katzenstein and Moses Wachtel) 3 Bates House, W. Wash.
- Kaufman Aaron, liquor, r. 389 N. Penn.
- Kaufman Anton, second hand goods, 223 Mass. av. r. same
- Kaufman Jacob, butcher, bds. 252 S. Del.
- Kaufman Louis, butcher, bds. 252 S. Del.
- Kaufman Louisa Mrs. wid. Morris, r. 358 E. N. Y.
- Kaufman Solomon, grocer, 213 E. Wash. r. 164 N. Ala.
- Kaufmann Maurice, meat market, 267 N. East, r. 269 N. East
- Kaupka Fred H. salesman, R. Z. & W. H. Thomas, bds. 164 W. Md.
- Kavanaugh Ed. lab. Indianapolis Rolling Mill Co.
- Kavanaugh John, moulder, bds. 323 S. Penn.
- Kavanaugh Lawrence, lab. r. Madison track, nr. engine house
- Kay Joseph, wagon mkr. 281 W. Wash. r. 211 N. Mo.
- Kay Robert, (Clark & Kay) Mass. av. c. Plum, r. 273 N. Noble
- Kaylor Frank, hackman, r. 136 N. Noble
- Kaylor John, grocer, se. e. Noble and Mich. r. 244 N. Noble
- K. C. Rachel Mrs. wid. Samuel, r. 300 S. Ill.
- Kealey Andrew, printer, Herald Office, bds. 24 Buchanan
- Kean Kate, washer, Bates House
- Kearney Edward, painter, bds. 80 S. Miss.
- Kearns Lindsay G. grocer, r. 35 W. St. Clair
- Keating Jeffrey, lab. r. 207 High
- Keating Joseph J. music teacher, r. 275 E. N. Y.
- Keating Lucy U. school teacher, r. 250 Dougherty
- Keay William, stone mason, r. 38 N. East
- Keaye William F. student, BRYANT, STRATTON & Co's COMMERCIAL AND BUSINESS COLLEGE, Blackford's Block
- Keefe John, carpenter, I. & C. shops, r. 43 Harrison
- Keefe Michael, lab. Arsenal r. 65 W. South
- Keefer Jacob, machinist, r. 134 St. Joseph
- Keelun Hiram W. clk. W. H. Lee r. 130 N. Miss.
- Keeler Edwin S. clk. bds. Sheridan House
- Keeley Cynthia, wid. Alfred, r. 18 Cal.
- Keeley John, brick layer, r. 124 N. East
- Keeley Joseph, carpenter, r. 26 E. Lockerie
- Keeley Oliver, brick layer, r. 301 E. Ohio
- Keeley William H. brick layer, r. 309 E. Ohio
- Keely Daniel, brick mason, r. 248 N. Winston
- Keely George L. brick mason, r. 193 N. Davidson
- Keely Henry, Joshua Staples jr. Lockerie bet. East and Liberty
- Keely Henry S. brick mason, r. 146 Winston
- Keely Isaac I. brick mason, bds. 248 N. Winston
- Keely Susan, folder, Journal Office
- Keely William, carpenter, r. 158 E. Mich.
- Keely William H. clk. city engineer's office, Glenn's Block
- Keemer James, [col'd] lab. r. 263 N. West
- Keenan William, lab. bds. 328 W. Wash.
- Keenan William, lab. bds. 284 W. Wash.
- Keene A. S. printer, bds. Snelson House
- Keene George, [col'd] carpenter, r. 227 W. Merrill
- Kenton James, butcher, r. 285 N. Blake
- Keers Samuel, flour packer, C. E. Geisendorff & Co. r. 25 Blake
- Keers William, flour packer, Sohl, Gibson & Co. r. Douglas
- Keers William J. cooper, C. E. Geisendorff & Co. bds. Douglas

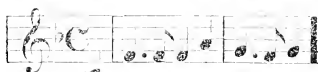

STECK PIANGS,

IN GREAT VARIETY AT

BUTTERFIELD & CO.'S,

22 West Washington St.

Keesee William N. r. North bet. Minerva and Blake
 Keeton John, lab. bds. 284 W. Wash.
 Keffe John, carpenter, I. & C. R. R. shop
 Keherer Louisa Mrs. wid. John, r. 156 E. St. Joseph
 Keiber Gottlieb, painter, bds. 248 S. Penn.
 Keichendaugh Warren A. engineer, r. 330 E. La.
 Keifer Jacob A. (Keifer & Myers) r. 21 Mass. av. nr. Penn.
 Keil Conrad. (Hasket & Co.)
 Keistner Frederick, tanner, r. 348 S. Del.
 Keith James, lab. George F. Adams, r. 185 Bates
 Keith Phoebe Mrs. seamstress, bds. 47 Huron
 Keiting John, lab. bds. 139 Davidson
 Kekar S. E. student. BRYANT, STRATTON & CO'S COMMERCIAL AND BUSINESS COLLEGE, Blackford's Block
 Keling Samuel, baker, bds. 180 S. Ill.
 Kelleher David, shoe mkr. bds. 725 N. Tenn.
 Keller Daniel, stone mason, r. 466 S. East
 Keller Frederick, editor Free Press, r. Shelbyville pike, nr. corporation line
 Keller John I. clk. D. H. Lintner, bds. 400 W. North
 Keller William, moulder, r. 130 W. N.Y.
 Keller Zachariah P. engineer, B. R. R. r. 159 Meek
 Kellermeyer Henry, works Central depot, r. 249 S. Ala.
 Kelley A. S. student, GREGORY'S NATIONAL BUSINESS COLLEGE OF TRADE, 24½ E. Wash.
 Kelley Alexander, carpenter, bds. 82 E. St. Clair
 Kelley August, bds. 62 S. Del.
 Kelley Cornelius, carriage trimmer, bds. Ray House
 Kelley Elisha, (col'd) lab. r. 598 N. Miss.
 Kelley James, (col'd) yardman, Commercial Hotel, bds. same
 Kelley James E. (Kelley & Noble) r. 381 N. Ill.

KELLEY & NOBLE. (James E. Kelley and James Noble) dry goods, 34 W. Wash.
 Kelley John B. painter, r. 315 Va. av.
 Kelley Maria, cook, r. Institute for Blind
 Kelley Mary, wid. Henry, r. 286 W. Md.
 Kelley Robert H. r. 483 N. Meridian
 Kelley R. H. student. BRYANT, STRATTON & CO'S COMMERCIAL AND BUSINESS COLLEGE, Blackford's Block
 Kelley Thomas, lab. bds. al. bet E. Ga. and Meek
 Kelley William, carpenter, bds. 82 E. St. Clair
 Kellish Martin, butcher, r. 338 Madison av.
 Kellogg A. C. & I. C. R. R.
 Kellogg Charles, carpenter, bds. e.s. Ill. bet. Market and Ohio
 Kellogg F. carpenter, bds. 73 N. Ill.
 Kellogg Newton, manuf. edge tools, 411 W. Wash. r. West, se. c. Market
 Kelly Anthony, tailor, 37 E. Wash. r. Keely's Row, nr. Ohio
 Kelly Arthur, shoe mkr. L. Siersdorfer, bds. Del. bet. Md. and Ga.
 Kelly Bernardo, soldier, r. U. S. Arsenal
 Kelly Cornelius, lab. Indianapolis Rolling Mill Co.
 Kelly James, peddler, r. 128 Bluff rd.
 Kelly Jeannett Mrs. wid. James, r. 153 W. South
 Kelly John, lab. r. 430 S. Ill.
 Kelly John B. roller, Rolling Mill, r. 158 W. South
 Kelly Louis, cook, Crystal Palace, 44 W. Wash.
 Kelly Patrick, lab. r. 24 Buchanan
 Kelly William, lab. r. 430 S. Ill.
 Kemball Fannie, r. 704 N. Tenn.
 Kemball Walter H. r. 704 N. Tenn.
 Kenker Charles, saloon, S. Meridian e. McCarty
 Kemper John H. r. 98 Fletcher av.
 Kemper John W. carpenter, South bet. Ala. and N. J. r. 192 S. N. J.
 Kemper Nancy A. r. 98 Fletcher av.
 Kemper Peter F. teamster, r. 98 Fletcher av.
 Kemper William H. (Young, Kemper & Co.) r. 178 E. South
 Kempf Joseph, shoe mkr. H. Julow, bds. Globe House
 Kenan John, teamster, bds. 105 S. Noble
 Kenan Margaret, wid. Thomas, r. 105 S. Noble
 Kendall G. S. student. BRYANT, STRATTON & CO'S COMMERCIAL AND BUSINESS COLLEGE, Blackford's Block

Kendall John, blacksmith, r. 285 Blake
 Kendall John, printer, Herald Office, r.
 19 Chadwick
 Kendall John A. clk. Snelson House,
 bds. same
 Kendall John S. student, BRYANT,
 STRATTON & CO'S COMMERCIAL AND
 BUSINESS COLLEGE, Blackford's
 Block
 Kendrick Dr. 88 E. Market, REFUSED
 his name
 Kendrick Edward, lab. r. 123 Maple
 Kendrick Oscar, justice of peace, r. 245
 N. Davidson
 Kendrick Robert J. artist, bds. 73 N.
 East
 Kencaster Nimrod, prop'r. Exchange
 Billiard Hall and Saloon, 33½ N.
 Ill. r. Berkley county, Va.
 Kennedy James, bds. Collins House
 Kennedy George R. (Kennedy & Red-
 dick) bds. Boston boarding house
 Kennedy James, lab. r. 43 Benton
 Kennedy James, bar tender, r. 179 E.
 South
 Kennedy James, striker, Siaker & Co.
 Kennedy John, street contractor, r.
 340 Ind. av.
 Kennedy J. W. student, BRYANT,
 STRATTON & CO'S COMMERCIAL AND
 BUSINESS COLLEGE, Blackford's
 Block
 Kennedy Mary, servant, Little's Hotel,
 bds. same
 Kennedy Michael, r. 179 E. South
 Kennedy Patrick, policeman, r. 178 N.
 Winston
 Kennedy Patrick, lab. r. 179 E. South
 Kennedy Phillip N. B. law student, r.
 E. Wash. outside city limits
 Kennedy R. Frank. (Murphy, Ken-
 nedy & Co.) r. 247 N. Meridian
 Kennedy Thomas G. clk. Browning &
 Sloan, bds. 230 N. Tenn.
 Kennedy Thomas, lab. r. 179 E. South
 Kennedy Wm. sign writer, Knight &
 Loyd, bds. Snelson House
 Kennedy Wm. A. salesman, Murphy,
 Kennedy & Co. bds. 247 N. Merid-
 ian
 Kenn dy Wm. W. student GREGORY'S
 NATIONAL BUSINESS COLLEGE OF
 TRADE, 24½ E. Wash.
 KENNEDY & REDDICK, (George R.
 Kennedy and Noah W. Reddick.)
 retail grocers, 89 S. Ill.
 Kenner Christian, tailor, r. 328 S. Del.
 Kenney James T. bds. Collins House
 Kenney Michael, lab. bds. E. George
 bet. S. Noble and S. Liberty
 Kenny Thomas, cutter, H. Conklin, r.
 52 S. West
 Kennington John, teamster, r. 476 Va.
 av.

Kennington Robert, saloon, 170 S. Del.
 r. Merrill, nr. Del.
 Kense Robert, student, GREGORY'S
 NATIONAL BUSINESS COLLEGE OF
 TRADE, 24½ E. Wash.
 Kensele Maria, grocer, 7th e. Mich. rd.
 Kent William, cigar mkr. Back &
 Wenken, bds. Mickey bet. Noble
 and N. J.
 Kenton John, blacksmith, H. P. Hurts
 r. 285 Blake
 Kentz Jeremiah, hostler, 10 E. Pearl
 Kenzell Joseph S. printer, Daily Even-
 ing Gazette
 Kentzell William, printer, Daily Even-
 ing Gazette
 Kenworthy Wm. A. student, BRYANT,
 STRATTON & CO'S COMMERCIAL AND
 BUSINESS COLLEGE, Blackford's
 Block
 Kenyan Charles, carpenter, r. Cherry
 bet. Ft. Wayne av and East
 Kenyan John H. lab. McCord & Wheat-
 ley, plau-fg mill, r. 218 Mass. av.
 Kenz Adam, lab. r. 438 Bos-t
 Kenzel George, r. 404 S. Ill.
 Kepler D. C. bds. Oriental House
 Keppel Josiah, tailor, r. 75 W. La.
 Kepple Henry, lab. Indianapolis Roll-
 ing Mill Co. r. 225 S. Tenn.
 Kepple Martin, r. 211 S. Ill.
 Kerby, see Kirby
 Kereheval Wm. J. book keeper, Dor-
 sey & Layman, r. 340 N. Noble
 Kerfoot Richard A. clk. South & Wal-
 lace, 76 N. N. J.
 Kerin John, lab. r. 39 S. West
 Keritzer Henry, wks. C. & I. C. R. R.
 frgt. depot
 Kerk John, baker, r. 354 Va. av.
 Kerkhof Carl, street sprinkler, r. 25
 Coburn
 Kerkhoff Frederick, lab. r. 271 Union
 Kern Casper, cabinet mkr. Spiegel,
 Thoms & Co. r. 390 E. Mich.
 Kern Jacob. (L. & J. Kern) r. 382 E.
 Mich.
 Kern John, lab. r. Dougherty
 Kern Louis, (L. & J. Kern) r. 390 E.
 Mich.
 KERN L. & J. (Louis & Jacob Kern)
 soda water manuf. 390 E. Mich.
 Kern Patrick, servant, Little's Hotel
 Kernel Joseph, lab. Eagle Machine
 Works, r. Bluff rd.
 Kerner Michael, lab. r. 172 E. Market
 Kerns Lindsay G. (L. G. Kerns & Co.)
 r. Ill. e. St. Clair
 KERN L. G. & CO. (Lindsay G.
 Kerns & Charles W. Snyder.) gro-
 cers, 399 N. Ill.
 Kerns Mary, wid. James, r. 38 N.
 Douglas.
 Kerper Chas. saddler, r. 73 W. Md.

The Burdett Organ

Approaches the nearest perfection of

ANY REED INSTRUMENT.

BUTTERFIELD & Co., Agents.

Kerr J. B. clk. W. & H. Glenn. bds. 47 S. Meridian
 Kersey Martha T. r. 711 N. Tenn.
 Kersey Oliver, joiner, Warren Tates factory, r. 240 Union
 Kersey Shuval C. carpenter, bds. 711 N. Tenn.
 Kersting Wm. finisher wood work, 246 S. Meridian, bds. same
 Kesler Henry, shoe mkr. r. 123 W. Market
 Kester George W. student, GREGORY'S NATIONAL BUSINESS COLLEGE OF TRADE, 24 $\frac{1}{2}$ E. Wash.
 Kestla Jacob, baker, A. Knauf 265 N. Noble
 Ketcham John L. (Ketcham & Mitchell and Ind. Banking Co.) r. 165 E. Merrill
 Ketcham Juliet, millinery, 122 N. Ill. r. 62 S. Penn.
 Ketcham & Mitchell, (John L. Ketcham and James L. Mitchell,) lawyers, 17 $\frac{1}{2}$ E. Wash.
 Kettenbach Edward, (Kettenbach & Newmeyer) r. 279 Mass. av.
 Kettenbach William, clk. Kittenbach & Newmeyer) r. 279 Mass. av.
KETTENBACH & NEWMYER, (Edward Kettenbach and Julius A. Newmeyer) grocers, flour and feed, retail, 273 to 277 Mass. av.
 Keuster Chas. E. Rev. r. 31 S. N. J.
 Keyers John H. grocer and provision dealer, 525 N. Miss. r. same
 Keyes Thomas H. soldier, r. U. S. Arsenal
 Keyser Charles, cigar mkr. C. L. Sharpe, 28 N. Penn.
 Kilum Ferdinand, bds. 60 S. Del.
 Kidd George, butcher, r. Buchanan
 Kidd George, conductor, Street R. R.
 Kiefer Augustus, (Kiefer & Vinton) r. 483 N. Ill.
 Kiefer Jacob, machinist, Sinker & Co.
 Kiefer Jacob A. (Kiefer & Myers,) r. 21 Mass. av.
KIEFER & MYERS, (Jacob A. Kiefer and Leonard Myers) confectioners, 21 Mass. av.
KIEFER & VINTON, (Augustus Kiefer, and Almus E. Vinton,) wholesale druggists, 26 S. Meridian
 Kiel Conrad, lab. r. 362 E. N. Y.

Kieley John, wood worker, G. Lowe Kiersch J. lab. Osgood, Smith & Co. hub factory, 230 S. Ill.
 Kierst August, lab. r. 184 Madison av.
 Kierst Henry, box mkr. bds. 184 Madison av.
 Kightley John W. (Kightley & Moore) r. 176 N. East
KIGHTLEY & MOORE, (John W. Kightley and George T. Moore) agricultural implements, 75 W. Wash.
 Kihn John, bar keeper, 23 N. Ill.
 Kiler John, carriage mkr. bds. Pearl bet. S. N. J. and Ala.
KILGORE ALFRED, U. S. District Attorney, P. O. Bldg. r. Muncie, Ind.
 Kilgore John, dentist, 66 N. Ill. bds. Commercial Hotel
 Kilgore Samuel N. carpenter, bds. 58 Benton
 Killgouer John W. carpenter, r. 34 Thomas
 Killinger John G. carpenter, 326 E. Market
 Killington Mose, blacksmith, r. 76 Maple
 Killorin Hugh, cooper, bds. cor. West and Md.
 Killorin Thomas, teamster, bds. 50 S. West
KIMBALL EBEN W. lawyer and notary public, 46 E. Wash. r. 382 N. Meridian
 Kimball Frank, r. 382 N. Meridian
 Kimble George, carpenter, r. N. N. J. bet. Wash. and Market
 Kimble Thomas V. (Roll, Kimble & Aikman,) r. 275 Ind. av.
 Kincler Patrick, lab. r. 55 Ellen
 Kindel Joseph, molder, r. 19 Madison av.
 Kindler Charles, (Kindler & Isensee) r. 225 S. West
KINDLER & ISENSEE, (Charles Kindler and Albert Isensee) bell hangers, 60 N. Penn.
 King Christian F. carpenter, r. 123 E. McCarty
 King Cornelius, lumber, cor. St. Clair and Ala. r. Millersville rd. N. city
 King David, ice dealer, r. 261 N. Miss.
 King Edward, secretary and treasurer B. R. R. r. 53 S. Ala.
 King Eli, student, N. W. C. University
 King Elizabeth, wid. George H. r. 218 Huron
 King George, carpenter, r. 272 E. St. Clair
 King George E. clk. auditor's office, bds. on National rd.
 King Honora, waiter, Palmer House
 King Ira S. (King & Price) r. 172 W. Wash.

Magazines Bound in any style by Shurtleff & Macauley,

- King Isaiah, blacksmith, G. W. Van Antwerp, bds. 175 N. East
- King Isaiah, bds. 218 Huron
- King Jacob, (J. King & Bro.) r. W. Vt. bet. S. Miss. and S. Tenn.
- King James, shoe maker, r. 231 N. Miss.
- King James, H. shoe maker, J. King, r. 231 N. Miss.
- King James M. (J. W. Blake & Co.) r. E. Ohio
- King John, clk. bds. 240 S. Del.
- King John H. blacksmith, r. 109 N. West
- King John W. wool dealer, r. 184 W. Ohio
- KING J. & CO. (Jacob King and James Hamilton) machinists, foundry, &c. Pearl, 2 doors west of Miss.
- King Margaret, washer, Bates House
- King Mary, washer, Bates House
- King Peter, moulder, D. Root & Co.'s machine works
- King Robert, r. 462 E. Ga.
- King Thomas, driver, Citizens' Street R. W.
- King Wm. book binder, W. Sheets, r. Ft. Wayne av.
- King Wm. tinsmith, I. L. Frankem
- King & Price, (Ira S. King and Louis Price) druggists, 172 W. Wash.
- Kingan Thomas D. (Joseph D. Pattison & Co.) bds. Bates House
- Kingham Joseph, broom mfr. rear 253 Mass. av. r. same
- Kingman Frank M. clk. D. Root & Co. r. 131 E. N. Y.
- Kingman Nelson, book keeper, D. Root & Co. r. 131 E. N. Y.
- Kingsbury Francis H. chief clk. Star Union line, bds. 97 W. Md.
- Kingsbury John E. clock mkr. r. Mass av.
- Kingsley Adrial F. farmer, r. Mich. rd.
- Kingsley Royal S. farmer, r. Mich. rd.
- Kinimant William, clk. W. & H. Glenn, bds. Commercial Hotel
- Kinman Asahel S. Rev. pastor, Roberts Chapel, r. 67 N. Penn.
- Kinnan John, wks. McCord & Wheatley
- Kinmark Michael, lab. Indianapolis Rolling Mill Co.
- Kimney Cornelius, switchman, C. & I. R. R. r. 270 W. St. Clair
- Kimney Johanna, landress, Palmer House
- Kinney Thomas, tailor and cutter, r. 58 S. West
- Kinnick Benjamin F. student, N. W. C. University
- Kinsley William, student, BRANT, STATTON & CO'S COMMERCIAL AND BUSINESS COLLEGE, Blackford's Block
- Kintz Adam, hostler, William Ruchaupt
- Kirby H. A. student, GREGORY'S NATIONAL BUSINESS COLLEGE OF TRADE, 24¹/₂ E. Wash.
- Kirby H. L. clk. bds. Oriental House
- Kirby James, painter, r. Madison av. nr. Penn.
- Kirby James H. plasterer, r. Ill. bet. 3d and 4th
- Kirby Susan, Mrs. wid. Zachariah, r. Madison av. nr. Penn.
- Kirby William L. salesman, Stiles, Fahuley & McCrea, bds. Oriental House
- Kirchman Martin, varnisher, Spiegel, Thoms & Co.
- Kirenoff Hermann, lab. r. National rd. E. City limits
- Kirchoff Hiram, foreman, Bunte & Dickson, r. E. Wash.
- Kirk Andrew J. hostler, 42 E. Md.
- Kirk Daniel, turner, Spiegel, Thoms & Co. r. 131 Meek
- Kirk Elizabeth, milliner, 75 N. Penn. r. same
- Kirk Nathaniel r. 75 N. Penn
- Kirke Henry M. Dr. (Kirke & Wall) ocellists and aurists, bds. Palmer House
- KIRKE & WALL, (Henry M. Kirke and Charles E. Wall) ocellists and aurists, Ill. sw. cor. Ga.
- Kirkpatrick John, (Kirkpatric & Edds) r. 502 N. Ill.
- KIRKPATRIC & EDDS, (John Kirkpatric and Darman D. Edds) physicians, 45 S. Ill.
- Kirkwood Adam, fireman, I. & C. R. R. bds. 28 Lord
- Kirkwood D. L. student, GREGORY'S NATIONAL BUSINESS COLLEGE OF TRADE, 24¹/₂ E. Wash.
- Kirkwood George, engineer, P. R. R. R. r. 165 Bates
- Kirkwood John, lab. r. 176 E. South
- Kirkwood Mary, wid. John, r. 14 Lord
- KIRLIN JAMES, dry goods, 39 N. Ill. r. 526 N. Ill.
- Kirsch John, lab. r. 165 Bluff rd.
- Kirshner Frederick, salesman, John Fishback, r. 348 S. Del.
- Kirten Wm. currier, r. 77 S. Miss.
- Kise Elisha S. teamster, r. Patterson, S. city hospital
- Kissel Fred, saloon, 18 S. Del. r. same
- Kissel Jacob, saloon, 19 N. Ill. r. same
- Kissling John, brewer, bds. Chicago House
- Kistner Adam, California House, 1st S. Ill.
- Kistner Charles, r. 123 W. Market
- Kistner Frederick, shoe mkr. John G. Kistner, bds. 83 S. Ill.

CYCLOID PIANOS

ARE ELEGANT IN DESIGN,
AND HOLD TIME REMARKABLY.

BUTTERFIELD & Co., Agts.

Kistner Henry, shoe mkr. r. 123 W. Market
Kistner John, shoe mkr. John G. Kistner, bds, 83 S. Ill.
Kistner John G. mfr. and dealer in boots and shoes, 83 S. Ill. r. same
KITCHEN JOHN M. physician. Vinton Block, op. P. O. r. 147 N. Penn.
Kittle Josiah H. carpenter, r. Coburn bet. Wright and East
Kitzmiller William, engineer, Emerson, Beam & Thompson, r. 244 W. Wash.
Klare Frederick, carpenter, r. 177 Union
Klanson Erasmus, lab. Rolling Mill, bds, 302 S. West
Klein George, (Voudergotten & Klein) bds. Oriental House
Klein Madison C. Clements A. Ferguson, bds. 145 N. Meridian
Kleinschmit Christian, sprinkler, r. 284 E. Market
Kletz John, carpenter, r. 413 S. Ill.
Kline George, barber shop, 37 Ill. r. 279 N. Liberty
Kline J. engineer, bds, 35 E. Market
Kline Martin H. brick layer, arsenal, bds, terminus Mass. av.
KLINE NICHOLAS, shoe store, 283 Mass. av. r. 361 Spring
Kline William, cooper, J. S. Carey & Co. r. Douglas
Kliner John J. student, GREGORY'S NATIONAL BUSINESS COLLEGE OF TRADE, 24½ E. Wash.
Klingensmith Israel, (Klingensmith & Bro.) r. 478 N. Tenn.
Klingensmith Jacob, (Klingensmith & Bro.) r. 478 N. Tenn.
KLINGENSMITH & BRO. (Jacob Klingensmith and Israel Klingensmith,) money brokers, room 4 Blake's Row
Klocher Christian, lab. r. 55 Peru
Koltz Emile, book keeper, r. 110 W. Vt.
Klotz Mathias, blacksmith, r. 197 Bates
Klotz Matthew, blacksmith, r. 128 Bates
Klusmann Louis, tailor, r. 123 E. St. Mary
Knaep John, carpenter, r. 294 N. Liberty
Knaamin George, lab. r. 18 Hosbrook

Knarzer George, (Geis & Knarzer) r. 76 S. Del.
Knauf Adam, bakery, 257 Mass. av. r. same
Knans Christian G. watchman, Spiegel, Thoms & Co. r. 448 Ind. av.
Kuefler Charles, book keeper, Spann & Smith, 2 Brown's Block
Kuefler Frederick, lawyer, r. 466 N. Penn.
Kneip John, r. 294 N. Liberty
Kuerzer Frank, blacksmith, 23 N. Noble, r. 67 Noble
Knight Albert B. student, BRYANT, STRATTON & CO'S COMMERCIAL AND BUSINESS COLLEGE, Blackford's Block
Knight A. B. student, GREGORY'S NATIONAL BUSINESS COLLEGE OF TRADE, 24½ E. Wash.
Knight Charles W. bricklayer, bds. 107 Forest av.
Knight Elijah, r. 107 Forest av.
Knight Jane, wid. William, r. 118 Meek
Knight Jasper N. (Knight & Lloyd.) r. 666 N. Tenn.
Knight John, (Cottrell & Knight,) r. 304 N. Del.
KNIGHT & LLOYD, (Jasper Newton Knight and Samuel Lloyd,) house and sign painters, 66 N. Ill.
Knighton John C. carpenter, r. 781 N. Ill.
Knippenberg H. (E. C. Atkins & Co.) bds, 132 E. North
Knippenberg Jacob, clk. W. & H. Glenn bds, 132 E. North
Knodle Adam, boot and shoe maker, 32 E. Wash. r. 8 Ind. av.
Knodel Dora, wid. Sebastian, r. Broadway bet. Christian av. and Forest Home av.
Knodle George, shoe mer. r. 80 W. Ohio
Knoff Michael, boiler mkr. r. 128 N. Noble
Knoll George, (col'd) lab. r. Camp Carlington, N. of 6th
Knoll Samuel, (col'd) lab. r. 549 N. Miss.
Knollenburg Geo. K. student, BRYANT, STRATTON & CO'S COMMERCIAL AND BUSINESS COLLEGE, Blackford's Block
KNOTTS NIM. K. sign and ornamental painter, 18 S. Meridian, r. 289 W. Mich.
Knowles Oliver B. flour, 19 Iowa
Knox Francis A. (col'd) barber, 4 N. Meridian, r. Howard, bet. 2d and 3d
Knox Joseph A. paper mkr. bds. 297 W. Wash.
Koart Frederick, watchman, r. 475 W. Mich.

Blank Books for Merchants, at Shurtleff & Macauley's,

EVANS & RICE,
PREMIUM PUMPS,

19 North Alabama St.,

INDIANAPOLIS, IND.

- Koch George, shoe mkr. C. Neermann, r. 350 N. Noble
 KOCH HERMAN H. groceries and provisions, 192 S. Noble, c. South r. same
 Koch Thos. foreman, Helwig, Roberts & Co. r. 16 E. Lockerbie
 Koehl Thomas, lab. r. 165 S. Tenn.
 Koehl Peter, waiter, California House, 184 S. Ill.
 Koehler John, (Koehler & Laaz,) r. 244 N. Noble
 Koehler & Laaz, (John Koehler and Jacob Laaz) grocers, 247 N. Noble
 Koehler Wm. peddler, 106 Davidson
 Koehne Charles C., II. Lieber & Co. r. 467 N. Del.
 Kochnen Peter, moulder, D. Root & Co. r. 22 Wyoming
 Koehring Bernard, cooper shop, 287 N. Liberty, r. same
 Koener Charles, carver, Cabinet M'krs Union, bds. E. Wash.
 Koeniger George, saloon, 338 S. Meridian, r. 346, S. Meridian
 Kohler Jacob, (Kohler & Lipp) r. 25 S. Ill.
 KOHLER & LIPP, (Jacob Kohler and Henry Lipp) mer. tailors, 20 Va. av.
 Kohn Joseph, clothing, 80 W. Wash. r. same
 Kohring Charles, teamster, r. 93 Elm
 Kolb Henry, city lamp lighter, r. 164 E. St. Joseph
 Kolb Louis, turner, 23 South bet. Meridian and Penn. r. 17 South
 Kolb William, boarding, 23 Ky. av. r. same
 Kolechek George, brewer, Christian F. Schmidt, r. 62 Bieking
 Koller Ernst H. grocer, retail, 206 E. Wash. r. plank rd.
 Kolp David H. blacksmith, r. 318 S. Del.
 Kolp Philip, r. 127 E. St. Mary
 Kolwes Christine, servant, 123 Huron
 Kolwes Frederick W. carpenter, r. Forest av. nr. Donation rd.
 Koontz Geo. W. clk. P. O. bds. 382 N. Tenn.
 Korn Martin, tinner, r. 337 N. N. J.
 Kortepeter, Herman, saw mill, r. Southport, Ind.
- Kortepeter William F. tailor, J. & P. Gramling, r. 430 S. East
 Kortepeter Wm. J. r. 432 S. East
 Kortepeter Henry, lab. r. 162 E. Buchanan
 Koser John, locksmith, Kindler & Isensee, r. S. Penn. nr. c. South
 Kost Curtis, broom mkr. bds. Sheridan House
 Koster Diedricks, lab. B. R. R. Depot, r. Bluff rd.
 Koster Theodore, lab. Belfontaine Depot, r. Union
 Kothe Henry, carpenter, r. 383 E. Mich.
 Kothe John, (Wust & Co.) cabinet mkr. r. 383 E. Mich.
 Kothe William, grocer, 130 N. Davidson, r. same
 Kotteman William, varnisher, Spiegel, Thoms & Co. 73 W. Wash.
 Kottmeier William, L. Ludorff & Co. bds. Bates House
 Kough Michael, lab. r. 70 Railroad
 Kowen Newton, brick mason, bds. 169 N. East
 Kowen William, street drainer, r. 169 N. East
 Kraas Wm. saloon keeper and boarding house, 134 S. Meridian, r. same
 Kraas William F. bar keeper, bds. 134 S. Meridian
 Kraft Mary, servant, Lafayette House
 Krag Gustavus, salesman, Landers & Co.
 Krag William A. traveling salesman, Crossland, Maguire & Co.
 Krager Henry, lab. r. 357 S. Ill.
 Kramer Andrew, shoe mkr. r. 199 N. Liberty
 Kramer Henry, meat market, 80 Ft Wayne av. r. same
 Kramer William, cabinet mkr. Wilkens & Hall, r. 333 S. East
 Kranning John, shoe mkr. Lawrence Wachter, bds. South, bet. Ill. and Tenn.
 Krapps John, baker, r. 253 Union
 Kraras Joseph, carpenter, I. & C. R. R. shops
 Krause Christian, lab. r. 256 N. Winston
 Krause Reinhold, (Emrich, Krause & Co.) r. 123 N. East
 Krauss Charles, messenger, Citizens' National Bank, bds. Ala. bet. Md. and Wash.
 Krauss George, salesman, Krauss & Gall, r. 140 N. East
 Krauss Henry, cooper, r. 265 S. West
 Krauss Jacob, (Krauss & Gall) r. 140 N. East
 KRAUSS & GALL, (Jacob Krauss and Albert Gall) carpets and wall paper, 101 E. Wash.

No. 13 West Maryland Street.

AGENTS WANTED

In every County in the State to Sell

THE BURDETT ORGAN.

APPLY TO

J. A. BUTTERFIELD & CO.

Krauth Caroline, wid. Ferdinand, r. 27 W. 1st
 Krauth Ernst W. prescription clk. W. I. Haskit & Co. r. 27 W. 1st
 Krauth Elmer, clk. W. I. Haskit & Co. r. 27 W. 1st
 Kreager Christian F. grocer, 401 Va. av. r. 343 E. McCarty
 Kregelo Charles E. (Kregelo & McCune) 52 Ind. av.
 Kregelo David, (Avery & Kregelo) r. 228 N. West
 KREGELO & McCUNE, (Charles E. Kregelo and Henry W. McCune) grocers, 52 Ind. av.
 Kreger Henry, currier, Mooney & Co. r. 331 Ga.
 Kreger Wm. lab. Mooney & Co.
 Kreglo Jacob, carpenter, r. 82 E. St. Clair
 Kreider Reuben G. salesman, Evans, Mayo & Co. r. 186 N. Tenn.
 Kreis Philip H. saloon, Bluff rd. r. same
 Krenking William, vinegar mkr. Frank Wright's brewery, bds. Ky. av.
 Kretsch Peter, cigar and tobacco manfr. whol. and retail, 141 S. Ill. r. 325 S. Meridian
 Krieger Henry, upholsterer, r. 33 E. George
 Krider Daniel, Professor Penmanship, GREGORY'S NATIONAL BUSINESS COLLEGE OF TRADE, 24½ E. Wash. bds. 60 S. Penn.
 Kriger William, carpenter, r. op. 428 S. Mo.
 Krimmel George. conductor, T. H. R. R.
 Kring John, carpenter, r. 188 N. Miss.
 Kring Philip, carpenter, r. 378 S. West
 Krome Augustus, teacher St. Paul's school, 338 E. Ohio
 Krome Frederick, lab. r. 148 Huron
 Kronenberger George, tailor, r. 2 Dougherty
 Kronenberger William, carpenter, r. Pearl bet. N. J. and Ala.
 Kropp Gustav, (Kropp & Strothmann) 176 S. Ill. r. same
 Kropp & Strothmann, (Gustav Kropp and William Strothmann,) grocery, retail, 176 S. Ill.
 Krouse Jacob, driver, Kolb, r. 232 S. Mo.

Krug George C. grocer, Liberty cor. George, r. 67 S. Noble
 Kruger Henry, (Kruger & Raible.) r. 223 N. Noble
 Kruger Joseph, contractor, r. 267 E. Market
 KRUGER & RAIBLE. (Henry Kruger and John Raible,) clothes cleaning and repairing, 121 S. Ill.
 Krupp John, saddler, r. 341 S. Penn.
 Krupp Peter, saddler, r. 341 S. Penn.
 Kruz Christian, carpenter, C. & I. C. R. R. r. 15 E. McCarty
 Krytzer John, tailor, r. N. Tenn. cor. 4th
 Kuehler John, r. 123 W. Market
 Kuehn E. tailor, r. 123 Spring
 Kuetemeier Charles, carpenter. 326 E. Market, r. 317 E. Market
 Kugelman Henry, salesman, Geo. F. Meyer & Co. r. 234 N. Miss.
 Kugelman William, (George F. Meyer & Co.) r. 134 W. Md.
 Kuhlensberg Barney, butcher, 170 S. Ill.
 Kuhlman Earnest H. L. saloon, 255 W. Wash. r. 22 S. West
 Kuhlmann Charles, cabinet mkr. r. 130 Spring
 Kuhn Charles, meat market, 207 Mich. r. same
 Kuhn Frederick, messenger, S. Kuhn & Bro. 45 E. Wash.
 Kuhn Philip, saloon, 55 N. Ala. r. same
 Kuhn William, bakery, 150 N. East, r. same
 Kulb John, tinsmith, r. 164 E. St. Joseph
 Kulb Henry, tinsmith, r. 104 E. St. Joseph
 Kulp Adam, huckster, r. 132 E. St. Joseph
 Kunkel Benjamin, cigar mkr. r. 451 S. Ill.
 Kunkel Charles, miller, City Mills, r. 434 Va. av.
 Kunkel Jacob, harness mkr. r. 451 S. Ill.
 Kunkel John, lab. r. 451 S. Ill.
 Kunkel John A. cigar mkr. George F. Meyer & Co. bds. Union Hall
 Kunkel Henry, carpenter, bds. 434 Va. av.
 Kunneman Frederick, bds. California House
 Kuntensperfe Vinson, stone cutter. r. Madison rd.
 Kunz Jacob, carpenter, 525 E. Market
 Kunz Jacob, carpenter, C. & I. C. R. R. r. Lord nr. Noble
 Kunz Maggie A. millinery, 9 S. Ala. r. same
 Kunze William, baker, with Fred Bollmann, bds. 107 E. Wash.
 Kurk Daniel E. turner, Spiegel, Thoms & Co. r. 131 Meek

Bankers' Books made to order by Shurtleff & Macauley,

- Kurts A. J. wid. Hilpat, r. Blake, cor. Ind. av.
 Kurts Hilpat P. blacksmith, 178 Ind. av. r. same
 Kuser Daniel, lab. r. 330 S. Del.
 Kuster Theodore, lab. r. 265 Union
- L**AAZ Jacob. (Koehler & Laaz) r. 215 N. Noble
 Labarre Louis, moulder, r. 311 S. Penn.
 Lacey Albert C. printer, Herald office, r. Miss. se. cor. South
 Lachete Peter, lab. r. Benton, nr. C. & I. C. R. R.
 Lachle Seep, baker, 112 Bluff rd. r. same
 Lack Henry, varnisher, Spiegel, Thoms & Co.
 Lack Rudolph, elk. Harrison's Bank, bds. 252 N. Meridian
 Lacy Austin, plasterer, bds. 69 W. Market
 Lacy Lucy, (col'd) r. 154 Douglas al.
 Ladd David, (col'd) porter, C. & I. C. R. R. bds. 378 E. Ga.
 La Dow Daniel, (La Dow, Winder & Wise) r. Dayton, Ohio
LA DOW, WINDER & WISE, (Daniel La Dow, John Winder and John Wise) marble works, 120 S. Ill.
 Lafayette Depot, on North and Fayette and Canal
 Lafayette House, Geo. Hoppe, prop'r. 179 S. Meridian
 Lageman John, bds. California House
 La Grange Henry, bds. 32 E. Ohio
 Lahmann Charles, r. 376 Va. av.
 Lahmann Frederick, shoe mkr. r. 31 Madison av.
 Laible Andrew, butcher, C. Yorger, bds. Noble, ne. cor. N. Y.
 Laing David, carpenter, r. 36 Henry
 Laing Samuel, tinner, bds. 36 Henry
 Lair Jacob, carpenter, r. 174 N. Davidson
 Laird Charles P. insurance agent, 36½ E. Wash.
 Laird Harrison, tinner, bds. 554 N. Ill.
 Laird John P. carpenter, r. 68 S. Noble
 Laird Robert, bds. 554 N. Ill.
 Laird William H. book keeper, Kiefer & Vinton, r. 554 N. Ill.
 Laiser John, machinist, bds. 30 Ky. av.
 Laitiker Charles, baker, r. 314 N. N. J.
 Lak Henry, bds. 62 S. Del.
 Lake Elis R. r. 265 Bluff rd.
 Lake John, butcher, r. Bluff rd.
 Lake Joseph P. carpenter, r. 394 N. Miss.
 Lake Maggie, dress mkr. 169 S. Tenn.
 Lake T. J. carpenter, bds. Illinois House
 Lally Thomas, tailor, 37 E. Wash. r. 225 E. South
 Lamb Allison, teamster, bds. 379 N. West
- Lamb Charles, engineer, I. & C. R. R. bds. 78 Benton
 Lamb Peter, lab. r. 251 S. Tenn.
 Lamb Samuel, sheriff, supreme ct. r. 102 E. Pratt
 Lambers Joseph, teamster, bds. 288 W. Md.
 Lambert J. M. (J. M. Lambert & Co.) r. Ray House
 Lambert J. M. & Co. proprietors Ray House, Del. cor. South
 Lambert Murphy, (Jennings, Lambert & Baxter,) Ky. av. nr. Mill
 Lame John, conductor, r. 313 S. Del.
 Lamley George W. sexton, Roberts Chapel, r. at church
 Lamoine Fannie Miss. bds. 78 S. Ill.
 Lamotte Charles, tinner, bds. 192 Mass. av.
 Lamotte Joseph, tinner, 192 Mass. av. r. same
 Lampe Francis, (J. H. Stallo & Co.) r. 26 S. Meridian
 Lampton Albert, student, GREGORY'S NATIONAL BUSINESS COLLEGE OF TRADE, 24½ E. Wash.
 Land Marcella, Mrs. wid. Ezekiel, r. 436 West
 Landers Delilah (col'd) r. 232 N. Mo.
 Landers Frank, (Landers & Co.) r. Penn. cor. St. Clair
 Landers Israel, conductor, C. & I. R. R.
 Landers James, engineer, bds, 360 N. Noble
 Landers John, lab. American Express, Union depot
 Landers John, (Pee, Conduitt & Co.)
 Landers Thomas, lab. r. 200 E. McCarty
 Landers William, (col'd) lab. r. 300 S. Ill.
- LANDERS & CO.** (Frank Landers, Alexander N. Clark, George W. Geiger, Milton Cox and John C. McCutcheon) whol. dry goods and notions 58 S. Meridian
 Landgagin Michael, engineer, P. & I. R. R. bds. 142 S. East
 Landgraf Jacob, tailor, 13 N. Meridian, r. 44 Douglas
 Landis Jacob, livery and sale stable, 42 S. Penn. r. 128 W. Md.
 Landis M. M. [Landis & Mac Arthur] r. 506 N. Meridian
LANDIS & MAC ARTHUR, [M. M. Landis and J. B. Mac Arthur] fr't contracting agts. 101 E. Wash.
 Landormie D. Mrs. r. 434 E. North
 Landormie Joseph, fireman, I. C. R. R. bds. 314 E. George
 Landormie, see also Landormie
 Landurs Milton, [col'd] porter, House of Lords, bds. 570 N. Miss.

STRINGS,

20 per cent. Lower than any
other House.

DEALERS SEND FOR SAMPLES TO

J. A. BUTTERFIELD & CO.,
22 West Washington Street.

Lane E. [col'd] wid. David, r. 251 E. St. Clair

Lane Green. [col'd] bds. 74 E. Mich.

Lane John A. teamster, r. 350 N. N. J.

Lane John U. brick layer, r. 138 Davidson

Lane Uriah, lab. r. 350 N. N. J.

Laney Mathew, r. 325 S. Penn.

Lang Daniel, carpenter, r. McCarty, cor. Tenn.

Lang David, carpenter, Mayhew & Fearnley, 19 Circle

Lang Frederick J. porter, State offices, r. S. Cal. nr. Soldiers' Home

LANG LOUIS, importer Rhine wines, 11 N. Penn. r. 221 E. Ohio

Langan William C. route agt. American Express Co.

Langren Joseph, toys, 200 E. Wash. r. same

Langdon Caroline, wid. r. 149 N. Bright

Langenberg H. H. [H. H. Langenberg & Co.] r. sw. cor. Bluff rd. and corporation line

Langenberg H. H. & Co. [Henry H. Langenberg, Fred. T. Vogt and Aaron Razer] 244 and 246 W. Wash.

Langley William A. bus driver, Palmer House, bds. same

Langsdale James K. bds. 225 E. Ohio

Langsdale Joshua M. W. township trustee and librarian, r. 225 E. Ohio

Lanihan John, lab. r. 374 S. Ill.

Lankford Annie M. Mrs. r. 291 N. Liberty

Lankford Whitton S. Rev. [col'd] pastor Allen Mission M. E. Church, r. 115 N. Davidson

Lannay Louis F. [Louis F. Lannay & Co.] r. 166 N. West

LANNAY LOUIS F. & CO. [Louis F. Lannay and William Wilkens] hair and bristle works, S. end West

Lannes David G. clk. A. Clem & Bro. r. 84 Mass. av.

Lannis David, student, BRYANT, STRATTON, & Co's COMMERCIAL AND BUSINESS COLLEGE, Blackford's Blok.

Lansingham William, coppersmith, r. 184 S. Del.

Lansingcamp William, works Cottrell & Knight.

Lansmann Henry, clk. Henry Rodewald, r. 441 Va. av.

Lantz John G. porter, H. F. West & Co. r. 288 N. Railroad.

LaPorte Miller J. lab. r. 34 Vinton.

Large Michael, pump peddler, r. 332 Ind. av.

Larimore Daniel M. student, N. W. C. University

Larkin, A. L. student, GREGORY'S NATIONAL BUSINESS COLLEGE OF TRADE, 24½ E. Wash.

Larkin John, lab. r. Ellen, nr. North

Larsen Jens, r. 16 Chadwick

Lash George, stone cutter, arsenal, r. 420 E. St. Clair

Lasman August, lab. r. 413 Va. av.

Lasman Simon, lab. r. 142 Huron.

Latham Charles, clk. Fletcher's Bank, bds. E. Wash. beyond City limits.

Latham Charles C. soldier, r. U. S. arsenal.

Latham George A. salesman, Horn, Anderson & Co. r. 70 E. Md.

Latham Henry, asst. cash. Indianapolis National Bank, r. us. E. Wash. nr. City limits.

Latham William H. teacher, Deaf and Dumb Asylum, r. E. Wash. nr. City limits.

Latshaw John F. real est. agt. 17 W. Wash. r. 92 S. Miss.

Latta William R. grocery and eating house, 113 S. Ill. r. same.

Lauck Michael, finisher, Sinker & Co. r. 391 S. Del.

Lauer Charles, saloon, 202 E. Wash. r. 15 Bluff rd.

Laughlin James, brakeman, C. & I. C. R. R. bds. 99 Benton.

Lauks John, C. & I. C. R. R.

Laun John, lab. r. 59 Hosbrook.

Laupheimer Augustus, saloon, 191 E. Wash. r. 34 S. Ala.

Laurie William, clk. W. & H. Glenn, bds. 181 N. Liberty.

Lavery John, clk. Richard Simpson, r. 72 Bicking.

Lavette G. physician, bds. 59 N. Ill.

Law Warner, City expressman, r. N. Miss. bet. 4th and 5th

Law N. C. student, GREGORY'S NATIONAL BUSINESS COLLEGE OF TRADE, 24½ E. Wash.

Lawler Ellen, nurse, r. Institute for Blind.

Lawler James, porter, Adams Exp. Co. r. 54 Bicking

Lawler John, r. 54 Bicking

Lawler William, lab. r. S. East, nr. Va. av.

Lawless Michael, grocer, 138 S. Noble r. same.

Lawrence Aaron, bds. 59 N. Ill.

Book Binding in every Style by Shurtleff & Macauley,

- Lawrence Anderson, (col'd) lab. r. 177 W. 2nd
 Lawrence Arthur V. grocer, 73 W. Wash. r. 211 W. Ohio
 Lawrence George H. miller, Orme & Bro. r. 222 Bluff rd.
 Lawrence James, (col'd) barber, Hill & Carter, r. 217 S. Mo.
 Lawrence John, (col'd) barber, Hill & Carter, Ky. av. bet. Tenn. and Miss.
 Lawrie William, clk. bds. 181 N. Liberty.
 Lawson Sarah, wid. Elijah, washer and ironer, r. 105 W. Mich.
 Lawton Charles A. (Bowen, Brough & Lawton) bds. E Market, nr. Ill.
 Lawton Henry W. salesman, Bowen, Stewart & Co. 18 W. Wash.
 Lawyer John A. lab. bds. Little's Hotel
 Lawyer Peter C. (Lawyer & Hall) bds. Little's Hotel
 LAWYER & HALL, [Peter C. Lawyer, and Edward K. Hall] eom. mer. 49 S. N. J.
 Layman James T. [Dorsey & Layman] r. 379 N. Penn.
 Layton Timothy M. conductor, T. H. A. & St. Louis R. R. r. 180 W. Mich.
 Leach Eliza Mrs. wid. David, r. 23 Buchanan.
 Leach James, Cottrell & Knight, r. 31 Buchanan.
 Leadley William, tailor, r. 85 E. Wash.
 Leahy Timothy, lab. 493 E. Ga.
 Leahy Michael, shoe maker, r. Ga. nr. Mitchell
 Leahey William, lab. 327 W. Market
 Learned Charles C. clk. bds. 630 N. Ill.
 Leary James, clk. M. Lawless, bds. 138 S. Noble.
 Leary James, C. & I. C. R. R. fr't depot
 Leary Michael, lab. r. 330 S. Del.
 Leary Patrick C. (Manlove & Leary) bds. Pyle House.
 Leary William, boiler makr. Sinker & Co.
 Leathers William W. (Leathers & Carter) r. e. Mass. av. and N. J.
 LEATHERS & CARTER, (William W. Leathers and George Carter) lawyers. 3 Odd Fellows Hall
 Lebold C. H. physician, bds. Oriental House.
 Lechene Charles, shoe maker, bds. 160 Railroad.
 Lechene Eugenia, wid. milliner, 160 Railroad.
 Lechene Mary Ann, wid. Charles, r. 160 Madison av.
 Lecher Jacob, turner, r. 75 Coburn
 Leek Robert M. salesman, Charles Wittenberg, r. 480 N. Miss.
 Leckner Mat. clk. Stewart & Morgan, r. 40 E. Wash.
 Leddy John, lab. r. 51 Wyoming
 Lederer John, brewer, J. P. Meikel, bds. 213 W. Md.
 Ledlie John, Moore & Co. r, 67 N. Davidson.
 Ledlie John E. saloon, E. Wash. r. 377 E. Ga.
 Lee Benjamin, salesman, Charles Wittenberg, bds. Beard House
 Lee Benjamin J. cutter, bds. 69 W. Market
 Lee Edward S. physician, 15 Ind. av. r. same
 Lee Henderson (col'd) hostler, W. E. Wood, court bet. Penn. & Del.
 Lee Henry (col'd) hod carrier, bds. 185 Elm
 LEE HENRY H. drugs and teas, 18 N. Ill. and N. Penn. r. 189 N. Ill.
 Lee M. G. claim agt. 24½ W. Wash
 Lee Michael H. plasterer, 319 E. Merrill.
 Lee William E. saloon, 48 Va. av r. 173 S. Tenn.
 Lechrkaupf John, tailor, Rudolph Rogge, r. 335 Va, av.
 Leerkaump George, cooper, bds. S. Meridian nr. McCarty
 Leever Daniel R. student, GREGORY'S NATIONAL BUSINESS COLLEGE OF TRADE, 24½ E. Wash.
 Lefever Samuel, street contractor bds. 145 W. South
 Lehman John, porter, W. P. Bingham & Co. bds. 32 Cal.
 Lehr Ferdinand A. [A. G. Wallace & Lehr] r. 419 N. N. J.
 Lehr Phillip, carpenter, r. 163 N. Davidson
 LEHRRITTER CONRAD, saloon 92 E. Wash. r. same
 Lehrritter George, saloon, 143 E. Wash. r. same
 Lehrritter, John, clk. Charles Mayer & Co. bds. N. J. bet. Ohio and Market
 Leighton Thomas, lab. bds. 199 W. Md.
 Leiple George, boot and shoe maker, r. 565 E. Wash.
 Leisenman William, lab. r. 9 Peru
 Lilly Thomas, tailor, r. 225 W. South
 Le Marr Victor, painter, Case, Marsh & Wiggins, r. 774 N. Tenn.
 Lemmon —, brakeman, C. & I. C. R. R. bds. 58 Benton
 Lemmon E. E. student BRYANT, STRATTON & CO.'S COMMERCIAL AND BUSINESS COLLEGE, Blackford's Block
 Lemmons William, brickmason, r. 158 N. Winston
 Lemoine Louis, lab. r. 274 N. Noble

**MUSICAL INSTRUMENTS,
STRINGS & MUSIC,**

—AT—

J. A. BUTTERFIELD & CO.'S

22 WEST WASHINGTON ST.

Lemon Albert E. clk. Indiana Life Insurance Office, r. 102 Meek
Lemon Daniel, clk. A. V. Lawrence, bds. 272 W. Md.
Lemon Ed. blacksmith, r. 234 E. Market
Lemon Jennie, wid. John, dress making, r. 72 E. Ohio
Lemon Leander, student, r. 72 E. Ohio
Lemon O. V. messenger American Ex. Company, bds. Spencer House
Lemon Peter H. clk. auditor's office, r. 102 Meek
Lenaghan John, lab. r. 135 Huron
Lenard James, lab. Am. Ex. Co. Union Depot
Lenard Michael, lab. r. 67 E. South
Lendormi Desrie, r. 434 E. North
Lendormi Ernest, r. 434 E. North
Lendormi Paulen, policeman, r. 434 E. North
Lendz William, porter, H. F. West & Co. r. East e. Stevens
Leneughan Bartley, lab. bds. E. La. cor. Ala.
Leng Fred, tinsmith, Voegtler & Metzger
Lenkin William, wks. F. Wright's bds. 30 Ky. av.
Lenk Mathias P. foreman, Christian F. Schmidt
Lennault J. P. student, GREGORY'S NATIONAL BUSINESS COLLEGE OF TRADE, 24½ E. Wash.
Lennert Sarah Mrs. stamping and embroidery, 38 S. Ill. r. same
LENOX EDWARD, mer. tailor, 33 S. Ill. r. same
Lenox John, shoe mkr. Ludwig Reinhard, r. New York
Lent Ernest, lithographer, bds. 78 S. Ill.
Lent William D. (Forester & Lent) bds. nw. e. Vt. and Ill.
Lenton George A. harness mkr. r. 260 Ind av.
Lentz Gotlieb F. teamster, r. 236 Peru R. R.
Lentz Louis, packer, Henry F. West & Co. 37 S. Meridian
Lentz William F. porter, H. F. West & Co. r. 320 S. East
Leonard Abigail, wid. James, r. 154 Huron

Leonard Bartlett, lab. r. e. La. and Ala.
Leonard G. hostler, Street R. W.
Leonard George W. grocer, 149 N. Del. bds. N. Tenn. nr. e. St. Clair
Leonard Michael, hostler, Gates, Pray & Co. bds. 67 N. Ala.
Leonard Nicholas, stone cutter, Goddard & Sons r. 80 S. Miss.
Leonard Stoughton, student, N. W. C. University
Leonard John, stone mason, r. 157 N. Davidson
Leopard Nicholas, blacksmith, Eagle Machine Works
Lepard Engo, brakeman, C. & I. C. R. R. bds. 78 Benton
Lepperd Lucretia, wid. Edward, r. 288 W. Md.
Leppert Nicolas, blacksmith, Washington Foundry, r. 23 Lord
Leppas William, stone mason, r. 418 N. East
Lerkam George, cooper, bds. 346 S. Meridian
Leschene Eugenie, milliner, M. N. Moses, r. 160 Madison av.
Leser John, tailor, F. Gæpper & Co. r. 257 E. N. Y.
Lesh Aaron B. (Lesh, Tousey & Co.) bds. 94 N. Cal.
Lesh Louis, (Lesh, Tousey & Co.) r. 94 N. Cal.
LESH, TOUSEY & CO. (Louis Lesh, Wood Tousey and Aaron B. Lesh) produce dealers 65 S. Meridian, and tallow manufacturers, Bluff rd.
Leshire Henry, brakeman, C. & I. C. R. R. bds. 58 Benton
Leslie Joseph, second hand store, 225 W. Wash. r. same
Letcher Jesse, lab. r. Mo. bet. N. Y. and Vt.
Letchworth George J. (George K. Share & Co.) r. Auburn, N. Y.
Letherman Catharine, servant, 336 Va. av.
Leuck O. machinist, Sinker & Co.
Levien James M. messenger, Lewis Dessar, bds. 212 E. Vt.
Levien Sigmund, clothing dealer, 38 W. Wash. r. 212 E. Vt.
Levinson Joseph, tailor and gent's furnishing goods, 14 E. Wash. bds. Union Hall
Levy Henry, (A. Garrett & Co.) r. 257 E. Wash.
Lewis Anderson, (col'd.) blacksmith, r. cor. North and Minerva
Lewis Andrew, teamster, 247 N. Tenn.
Lewis Archibald, carpenter, Sinker & Co. r. 247 N. Tenn.
Lewis Cyrus, hod carrier, r. 198 W. Ga.

Paper Boxes for Fancy Goods made to order by

- Lewis E. W. lab. Indianapolis Rolling Mill Company
 Lewis George W. student, r. 231 N. Davidson
 Lewis Hiram L. teamster, r. 407 S. East
 Lewis H. W. brickmason, bds. Ray House
 Lewis John H. student, bds. 402 N. East
 Lewis John (col'd) waiter, Bates House
 Lewis John H. teamster. r. 151 Bluff rd.
 Lewis Martha B. Mrs. wid. Hiram H. r. 433 E. Vt.
 Lewis Simeon, driver, Washington St. R. W. bds. 15 S. Miss.
 Lewis Thompkins A. (Lewis & Williams) r. 232 N. Meridian
 Lewis William H. H. printer, Downey & Brouse. r. 23 E. North
 Lewis & Williams, (Thompkins A. Lewis and Benjamin H. Williams) freight agents, 82 Va. av.
 Lewitt William, salesman, C. Dickson & Co. r. 101 W. Wash.
 Libely George, shoe mkr. r. 564 E. Wash.
 Lich Henry G. Rev. pastor, German M. E. Church, r. 224 E. Ohio
 Liddy John, clk. W. & H. Glenn, bds. 166 E. Market
 Lieber Herman, (H. Lieber & Co.) r. 404 N. Del.
 LIEBER H. & CO. (Herman Lieber and Charles Koehne) art gallery, 21 N. Penn.
 Lieber Peter, (Gagg & Co.) r. 246 S. Penn.
 Liebhardt Joseph, dyer, Merritt & Coughlen, r. Md. bet. Tenn. and Ill.
 Liebrich Lewis, porter, Browning & Sloan r. 330 W. North
 Lietz Theodore, portrait painter, A. A. Barnes, 39 E. Wash. r. 83 N. East
 Lightfoot Thomas, (col'd) lab. r. Camp Carrington, bet. 6th and 7th
 Lightfoot Wm. (Lightfoot & Wolfkill) bds. 53 S. Ill.
 LIGHTFOOT & WOLFKILL, (William Lightfoot and John Wolfkill) Mishler's bitters, 53 S. Ill.
 Lightford James G. draughtsman, Sinker & Co. r. 219 N. Miss.
 Lilienkamp Ernst, tailor, r. 173 E. Wash.
 Lilley John O. D. agt. Car Spring Co. r. 2d e. Tenn.
 Lily Stephen A. tanner, bds. Lafayette House
 Linck Frederick, baker, bds. 180 S. Ill.
 Linck James, peddler, bds. 31 N. James
 Linck Julius C. saloon keeper, 76 Tenn. r. same
 Linck Nathan, (col'd) cook, Bates House
 Lincoln Charles, salesman, Myer & Strauss, 4 W. Wash.
 Lindemann Frank, clk. r. 125 E. Wash.
 Lindemann William, molder, r. 109 Benton
 Lindenbower Wheeler B. engineer, I. C. R. R. bds. 682 N. Miss.
 Lindenbower William H. real est. agt. and notary public, 8 Temperance Hall, r. 682 N. Miss.
 Linder John S. grocer, 395 S. East, r. same
 Lindley Calvin, r. 74 Pratt
 Lindley, Carter & Co. (Hiram Lindley, John Carter and William L. Pyle) real est. and Insurance agts. 8 E. Wash.
 Lindley Hiram. (Lindley, Carter & Co.) r. 218 N. Ala.
 Lindley Henry J. clk. McKernan & Pierce, and notary public, r. 71 Ind. av.
 Lindley Lemuel G. conductor, B. R. R. r. se. cor. Davidson and Vt.
 Lindley Ruth Mrs. r. 74 Pratt
 Lindsay Benjamin F. painter, J. W. Mull, r. N. Tenn. nr. cor. Ind. av.
 Lindsay Isaiah C. r. 177 N. Tenn.
 Line Thomas, mason, bds. Ill. House
 Lingenfelter Ashford, carpenter, r. 271 N. Davidson
 Lingenfelter Ashford, jr. bds. 271 N. Davidson
 Lingenfelter Jefferson, carpenter, Wm. Ayers, bds. 271 N. Davidson
 Lingenfelter John W. carpenter, r. 32 Bradshaw
 Lingenfelter William H. bds. 35 E. Market
 Link Andrew, lab. r. 362 E. N. Y.
 Linn J. S. student GREGORY'S NATIONAL BUSINESS COLLEGE OF TRADE, 24½ E. Wash.
 Linn Mary E. wid. Alexander, r. 23 Ellsworth
 Linnes Daniel, lab. r. 245 W. South
 Lintner Abraham, clk. r. 182 Ind. av.
 LINTNER C. H. dry goods and notions, 184 Ind. av. r. 285 Ind. av.
 Lintner Daniel H. grocer, 400 W. North, r. same
 Lintner Isaac H. clk. Stoneman & Tuttle, r. 27 Douglas
 Lintner John, r. 182 Ind. av.
 Linton Elizabeth F. wid. William, r. 250 Madison av.
 Linton George A. harness maker, r. 260 Ind. av.
 Linton James W. driver, r. 250 Madison av.
 Lintz Benjamin, porter, Stewart & Morgan, 40 E. Wash.
 Lintz Catharine A. saleswoman, Delia Lints, bds. 17 S. Miss.

THE MUSICAL VISITOR.

CHEAPEST AND BEST

MUSICAL MONTHLY

YET PUBLISHED.

Only Fifty Cents a Year.

SPECIMEN COPIES FREE.

Address: **J. A. BUTTERFIELD & CO.,**
Indianapolis, Indiana.

Lintz Delia, boots and shoes, retail, 39 W. Wash. r. S. Miss.
 Lintz John K. salesman, Delia Lintz, bds. 17 S. Miss.
 Lion Adolph, boot and shoe mkr. 25 N. Ill. r. 301 S. Del.
 Lipp Henry, carpenter, bds. 320 E. Ohio
 Lipp Henry, (Kohler & Lipp) r. 320 E. Ohio
 Lipsey Rippin (col'd) lab. r. 378 E. Ga.
 Lipstine Samuel, salesman, r. 45 S. Ill.
 Lisco Isaac, fr'gt conductor, Central R. R. r. 605 E. National rd.
 Lister William J. B. clk. W. E. Wood, r. 284 N. N. J.
 Litner Isaac H. clk. Stoneman & Tuttle
 Little Joseph, bds. 36 N. Del.
 Little Joseph C. roller, rolling mill, r. 239 S. Miss.
LITTLE'S HOTEL, E. Wash. c. N. J.
 Litton Preston, brick mason, r. 325 E. Walnut
 Living Theodore, law student, O. M. Wilson, bds. 153 W. Md.
 Livingston Halsey B. clk. 127 Ind. av.
 Lloyd Gideon, real estate agt. r. 241 N. Tenn.
 Lloyd Samuel, (Knight & Lloyd) r. 99 N. Tenn.
 Lloyd Samuel, painter, bds. 59 N. Ill.
 Lloyd S. C. student, GREGORY'S NATIONAL BUSINESS COLLEGE OF TRADE, 24½ E. Wash.
 Lobdell James H. agt. Mer. Despatch fast freight line, r. 292 S. Penn.
 Lochean Chas. boot mkr. A. Knodle, 32 E. Wash.
 Loeie Samuel, engineer, C. & I. C. R. R. bds. 58 Benton
 Lock Josiah, lightning rods, r. 463 N. Penn.
 Locke Charles E. student. N. W. C. University
 Locke Elan, r. 76 N. California
 Locke Eric, r. 76 N. California
 Locke James, r. 444 S. Ill.
 Locke John G. lab. r. 272 N. Blake
 Locke Mathew, carrier, Daily Evening Gazette, 27 S. Meridian

Locke Stephen S. painter, Van Blaricum & Craft, r. 444 S. Ill.
 Locke William M. boarding house, r. 266 S. Ill.
 Lockhart B. F. student, GREGORY'S NATIONAL BUSINESS COLLEGE OF TRADE, 24½ E. Wash.
 Lockhart Levi J. (Lockhart & Co.) r. 74 S. Miss.
 Lockhart Thomas J. (Lockhart & Co.) r. es. N. Ill. nr. 1st
 Lockhart Thomas W. student, N. W. C. University
LOCKHART & CO. (Levi J. Lockhart and Thomas J. Lockhart) flour and feed, 81 and 83 W. Wash.
 Locklair J. (col'd) lab. r. 218 Howard
 Locklear Mary, (col'd) wid. r. 162 Elizabeth, se. City Hospital
 Lockley Albert, (col'd) lab. bds. bet. 1st and 2d, L. R. R.
 Lockley Lurene, (col'd) wid. Jordan, L. R. R. bet. 1st and 2d
 Lockwood William W. clk. P. O. bds. Oriental House
 Loebenburg Abraham, salesman, Glaser, Mitchel & Co. r. 184 Va. av.
 Loebenberg Herman, salesman, S. Fox, r. 38 W. Wash.
 Loemann Carl, grocer, 376 Va. av. r. same
 Loeper Jacob W. draughtman, John L. Smithmyer, r. E. Wash. ne. cor. East
 Logan — canvasser, REFUSED his name for this Directory, 29 W. Pratt
 Logan Bernard, retail grocery, 191 W. South, r. same
 Logan Franklin, tinner, Blocher & Myers, r. 15 S. Tenn.
 Logan George, lawyer, r. 422 N. East
 Logan John, apprentice, Indianapolis Agricultural works, bds 253 Sinker
 Logan John, lab r. Sinker, bet. N. J. and Ala.
 Logan John, lab. Osgood, Smith & Co's hubfactory, 230 S. Ill.
 Logan Mary, [col'd.] wid. Clement, r. 426 N. East
 Logan Mathew, packer, Singer manfr. Co. 50 E. Wash. r. 217 W. South
 Logan Michael, lab. r. Sinker, bet. N. J. and Ala.
 Logan Patrick, lab. r. 282 S. East
 Logan Reuben D. lawyer, r. East, N. of St. Clair
 Logan Thomas, porter, Connely, Wiles & Co. r. alley bet. Penn. and Del.
 Logau Thomas J. carpenter, r. 171 Meek
 Lohman Charles, lab. r. 577 E. St. Clair
 Lohning Henry, lab. r. 388 Ind. av.
 Lohrman Conrad G. brewer, r. 38 Center

Blank Books for County Officers at Shurtleff & Macauley's,

- Lohrman Paul, harness maker, with Reyer & Thoms, r. 25 W. St. Clair
- Loman Nancy Mrs. dress maker, r. 112 E. St. Clair
- Loman William, blacksmith, bds. 175 N. East
- Loncigean Morris, boiler maker, Sink-er & Co.
- Loneragan John, grocer, cor. Pine and Noble, r. same
- Long Charles, bds. Pattison House
- Long Christopher Frederick, at Fish-back's tannery, r. ws. Mich. rd. nr. Canal
at Tannery on Mich. rd. nr. Canal
- Long David D. [Long, Snyder & Co.] r. 249 S. N. J.
- Long Eli C. painter and engraver, r. 460 N. Del.
- Long Eliza, feeder, Journal Office, bds. 74 S. Miss.
- Long Frederick, tanner, r. 77 3d
- Long George Rev. r. 202 E. Market
- Long George G. eurrier, Mooney & Co. bds. Globe House
- Long Gordon, tanner, bds. Globe House
- Long Harriett, wid. James, r. 249 N. Miss.
- Long Isaac S. lumber dealer, r. 264 N. Blake
- Long James, plasterer, r. 74 Bieking
- Long Joseph, shoe maker, r. 71 E. St. Clair
- Long Joseph T. local editor, Journal and notary public, Journal office, bds. 32 N. Penn.
- Long Mathew, (Long & Birch) r. 398 N. N. J.
- Long Robert, undertaker, Long & Birch, r. St. Clair, bet. N. J. and Ala.
- LONG, SNYDER & CO. (David D. Long, Adam Snyder and Madison Munday) malt manufacturers, 214 S. Del.
- Long Wm. last turner, Young, Kemper & Co. 262 S. Ill.
- LONG & BIRCH (Mathew Long and Richard E. Birch) undertakers, 15 Circle
- Longe Jeremiah, student, BRYANT, STRATTON & CO'S COMMERCIAL AND BUSINESS COLLEGE, Blackford's Block
- Longhez J. E. student, BRYANT, STRATTON & CO'S COMMERCIAL AND BUSINESS COLLEGE, Blackford's Block
- Longrich Edward, tailor, r. 382 E. North
- Longsdorff Henry, lab. r. 310 N. Blake
- Longsdorff Wm. carpenter, r. 111 Mass. av.
- Longsdorff Wm. F. salesman, L. H. Tyler & Co. r. ss. Vt. nr. Mass. av.
- Looker F. Mrs. r. 240 N. Miss.
- Loomis Kirke, conductor, Jeff. R. R.
- LOOMIS WILLIAM H. (Loomis & Stawitz) Sec. State Agricultural Society) 11 N. Meridian, r. 29 School
- LOOMIS & STAWITZ, Wm. H. Loomis and Christian Stawitz) Fire, Life and Accident Ins. Agts. 11 N. Meridian
- Loos George, clk. P. O. r. 285 N. Liberty
- Lopp John D. student, GREGORY'S NATIONAL BUSINESS COLLEGE OF TRADE, 24½ E. Wash.
- Lord James A. actor, Metropolitan Theatre, bds. 174 W. Ohio
- Lord James A. Mrs. actress, Metropolitan Theatre, bds. 174 W. Ohio
- LORD JOHN M. prest. and supt. Indianapolis Rolling Mill Co. and vice prest. Franklin Life Ins. Co. r. Penn. c. North
- Lord J. P. student, N. W. C. University
- Loser S. stationary engineer, C. & I. C. R. R.
- Losey John, cooper, r. 210 E. Ohio
- Losey Marcus D. student, BRYANT, STRATTON & CO'S COMMERCIAL AND BUSINESS COLLEGE, Blackford's Block
- Losey Marquis D. salesman, Wilkens & Hall, bds. 210 E. Ohio
- Losse Thomas V. machinist, r. 326 E. George
- Losy Robert C. (Losy & Bro.) r. 210 E. Ohio
- LOSY & BRO, (Robert C. Losy and Lotts Joseph, painter, bds. 114 S. Noble
- Lottie Miss, actress, Metropolitan Theatre.
- Louch Alfred A. carriage painter, George Lowe, bds. 134 S. Meridian.
- Loucks Charles G. carpenter, r. 78 Benton.
- Loucks Christopher, carpenter, r. 186 Bates.
- Loucks Christopher B. lab. r. 186 Bates.
- Loucks George, painter, bds. 78 Benton
- Loucks James (Bennett & Loucks) r. 400 N. N. J.
- Loucks J. actor, Metropolitan Theatre.
- Loucks John, painter, bds. 78 Benton
- Loucks Joseph W. clk. bds. 186 Bates
- Loucks Mary E. wid. David, tailoress, r. 318 Madison av.
- Loucks William W. carpenter, r. 341 N. Ala.
- Louden Andrew A. r. 572 N. Tenn.
- Louden Henry A. clk. Journal office, r. N. Tenn. cor. 2nd.

EXAMINE THE
CYCLOID PIANOS

AT

BUTTERFIELD & CO.'S,

22 West Washington Street.

Louden James S. depot clk. bds. 572 N. Tenn.
Loughlin Elizabeth wid. Timothy, r. Ky. av. e. Merrill
Loughnan Dennis. lab. r. 40 Ellen
Louis Samuel. tailor, r. 234 W. Mich.
Louis Solomon. cutter, Joseph Levinson, r. 234 W. Mich.
Love Andrew J. student, BRYANT, STRATTON & CO'S COMMERCIAL AND BUSINESS COLLEGE, Blackford's Block
Love John Gen. agt. 24½ E. Wash. r. 81 N. Tenn.
Love Samuel, night watchman. I & C. fr't. depot, r. 163 S. East
LOVE WILLIAM (Love & Dunn) 1 Talbott & New's Block, r. 506 E. Wash.
LOVE & DUNN, (William Love and Jacob P. Dunn) real est. 1 Talbott & New's Block
Lovejoy J. H. printer, Downey & Brouse, 27 S. Meridian, r. 73 N. Ill.
Lovell Henry J. plasterer, arsenal, r. 74 Bicking.
Loverin John. teamster, Francis Bergmann, bds. s. end of West
Low Charles G. (N. H. Low & Son) Liberty, cor. North
Low S. C. student, N. W. C. University
Low Nashum H. (N. H. Low & Son) r. 308 E. North
LOW N. H. & SON, (Nashum H. and Charles G. Low) carpenters, 30 S. N. J.
Lowden Andrew, apprentice, W. & J. Braden, 24 W. Wash.
Lowden F. M. student. BRYANT, STRATTON & CO'S COMMERCIAL AND BUSINESS COLLEGE, Blackford's Block
Lowe Samuel T. salesman. Murphy, Kennedy & Co. bds. Pyle House.
Lowe Albert, (col'd) lab. r. R. I. nr. City Hospital
Lowe George, lab. Indianapolis Rolling Mill Co. r. 35 Wyoming
Lowe George, carriage mnfr. r. 321 Penn.
Lowe George P. bds. 308 E. North
Lowe William A. (Lowe & McCord) r. 240 E. Vt.

Lowe William H. carpenter, r. 308 E. North
Lowe William H. jr. carpenter, bds. 308 E. North
Lowe William W. (E. May & Co.) r. Greensburg, Ind.
LOWE & McCORD, (William A. Lowe and Leonard W. McCord) lawyers, room 5 Journal Bldg. N. Meridian
Loves John, salesman, Coburn & Jones, r. N. Del. bet. E. Walnut and St. Clair
Loves John, carpenter, r. 336 N. Del.
Loves John W. bookkeeper, Coburn & Jones, r. Del. bet. E. Walnut and St. Clair
Lowman Mathew J. clk. G. W. Dispatch, r. 58 S. Penn.
Lowman Nelson D. blacksmith, G. Geisel, r. 112 E. St. Clair
Lowney William, lab. r. 111 Huron
Lowry Wiley M. druggist, r. 73 Mass. av.
Loy David M. foreman tinner, D. Root & Co. 66 E. Wash.
Lozier J. H. Rev. pastor Asbury Chapel, r. E. Wash. outside City limits
Lucas James, painter, r. 345 N. Ala.
Lucas John, millwright, bds. 73 E. Wash.
Lucas Walter A. bookkeeper, 63 W. Wash. bds. 126 N. Tenn.
Luette Hellen, washer, Bates House
Lued Morris, lab. T. H. & R. R. R. r. 339 S. Mo.
Lucid John, lab. r. 358 S. West
Lucky Willis, porter, Globe House, r. Skating Park
Lucky D. W. bricklayer, bds. Snelson House
Lucky George W. policeman
Ludlof James, bricklayer, bds. Globe House
Ludlow George, carpenter, Warren Tate's factory
Ludlow Jason, carpenter, r. 227 E. Market
Ludlow John. clothing mnfr. 37 E. Wash. r. 268 S. N. J.
Ludlow Silas, salesman, A. Jones & Co. r. 78 E. N. Y.
Ludlow Stephen W. clk. P. O. bds. Sherman House
Ludorff Louis (L. Ludorff & Co.) r. 320 S. Meridian
LUDORFF L. & CO. (Louis Ludorff, Broder E. Thonsen and William Kallmeier) notions, 42 S. Meridian
Ludwig James, wool dyer, bds. S. Cal. bet. Md. and Soldier's Home
Ludwig Otto, importer of Rhine wines, 131 E. Wash. r. same

Shoe Boxes made at Shurtleff & Macauley's,

- Lueders Catherine, stamping and embroidery, r. 38 S. Ill.
 Lueders Cornelia, teacher, r. 38 S. Ill.
 Lueders Eliza, stamping and embroidery, r. 484 N. Miss.
 Lueders Louisa, machine sewing, r. 484 N. Miss.
 LUEDERS MISSES, stamping and embroidery, 38 S. Ill.
 Lueters Thomas C. r. 484 N. Miss.
 Lukens Benjamin, (Lukens & Zeublin) r. 612 N. Ill.
 Lukens Jonathan, clk. Lukens & Zeublin, bds. 612 N. Ill.
 Lukens Richard L. (Lukens & Brackebush, r. 281 Va. av.
 LUKENS & BRACKEBUSIL, (Richard L. Lukens and Charles J. Brackebush.) agricultural implements, Masonic Hall Wash cor. Tenn.
 LUKENS & ZEUBLIN. (Benjamin Lukens and John Zeublin) retail grocery, 59 W. Wash.
 Lukins F. G. student, BRYANT, STRATTON & Co.'s COMMERCIAL AND BUSINESS COLLEGE, Blackford's Block Lunderdon Henrich, conductor, Street R. W. r. 168 Mass. av.
 Lunt E. D. conductor, C. & I. R. R.
 LUNT JAMES M. Supt. C. & I. R. R. r. 360 N. Ala.
 Luony Amanda, wid. Dennis, r. 101 West
 Lupton Albert, student, r. 21 Ind. av.
 Lupton George, (May & Lupton) r. N. Ill. cor. Vt.
 Lupton George, physician, r. 21 Ind. av.
 Lusher Jacob, last turner, Young, Kemper & Co. 262 S. Ill.
 Lutes George W. printer, Herald office, bds. Commercial Hotel
 Luther Alfred, painter, r. 267 N. Miss.
 Luther Moses, painter, 147 E. Wash.
 Luther Robert, jewelry smith, r. N. Penn. nr. 1st
 Lutman Samuel, conductor, C. & I. C. R. R.
 Lutz George, boot and shoe mkr. 168 Va. av. r. 400 Va. av.
 Luzille George, (col'd) hod carrier, r. 75 S. Mo.
 Lyan William C. clk. C. & I. C. R. R. bds. Pyle House
 Lybrand Christopher C. machinist, r. 223 S. Tenn.
 Lyle Henry R. late Capt. U. S. A. bds. Palmer House
 Lyman Charles H. student, GREGORY'S NATIONAL BUSINESS COLLEGE OF TRADE, 24½ E. Wash.
 Lyman Eugene F. student, r. 71 N. Cal.
 Lynch B. driver, Citizens' Street R. W.
 Lynch Dennis, carrier, Daily Evening Gazette, 27 S. Meridian
 Lynch Jacob H. pump mkr. 44 Ky. av. r. 2d house Chadwick, bet. Mo. and West
 Lynch John, lab. r. 349 S. Mo.
 Lynch John, carrier, Daily Evening Gazette, 27 S. Meridian
 Lynch John J. r. 39 Ind. av.
 Lynch Martin, turner, Spiegel, Thoms & Co, bds. 281 E. George
 Lynch Michael, bricklayer, r. 62 Huron
 Lynch Michael, farmer, r. 266 S. Tenn.
 Lynch Michael P. clk. Kiefer & Vinton, bds. N. Ill. bet. Market and Ohio
 Lynch Owen, lab. r. 12 Cal.
 Lynch Patrick, engineer, r. 109 Harrison
 Lynch Patrick, lab. bds. 28 Willard
 Lynch Patrick, machinist, Sinkler & Co.
 Lynn Daniel, teamster, r. 555 N. Miss.
 Lynn P. A. asst. clk. Star Union Line. bds. Oriental House
 Lynn P. A. student, GREGORY'S NATIONAL BUSINESS COLLEGE OF TRADE, 24½ E. Wash.
 Lynn Robert, lab. r. 4 Rockwood
 Lynn Winfield S. clk. Browning & Sloan, bds. Pyle House
 Lyon Frances, milliner, M. N. Bailey, bds. 238 S. Ala.
 Lyon James, lab. r. 145 N. Miss.
 Lyon Joseph, conductor, C. & I. R. R.
 Lyons R. lab. Indianapolis Rolling Mill Company
 Lyons George W. lab. J. Ferguson, r. 298 Madison av.
 Lyons Isaac, stone mason, bds. 262 N. East
 Lyons John, lab. r. 243 S. Mo.
 Lyons Kate, laundress, Palmer House
 Lyons Mary Mrs. wid. Timothy, r. S. Mo. nr. rolling mill, on canal bank
 Lyons Patrick, lab. r. 46 Wyoming
 Lyons Richard, helper, Rolling Mill, bds. 412 S. Ill.
 Lyons Timothy, lab. r. 46 Wyoming
 Lyons William C. lab. bds. W. Wash.
 Lyons William G. W. foreman J. C. Ferguson, r. 298 Railroad av.
 Lyons Willie stone mason, bds. 262 N. East
 Lytle Robert J. carpenter, r. 253 S. Miss.
- M**CADON R. B. student, GREGORY'S NATIONAL BUSINESS COLLEGE OF TRADE, 24½ E. Wash.
 McAlroy Francis, messenger, Journal office, bds. Ohio House
 McAndrews Walter, bar tender, Joseph O. Connor, r. 68 S. Ill.
 McArthur John B. flour and feed, 15 S. Del. r. 270 N. West
 McAuley Jacob A. wagon mkr. r. 356 W. North

J. A. BUTTERFIELD & CO.,

WHOLESALE DEALERS IN

MUSIC,

STRINGS & INSTRUMENTS,

22 West Washington St.

ORDERS SOLICITED.

McAULEY WILLIAM B. Agt. American Horse and Dedective Co. r. Va. av. nr. Shelbyville pike
 McAvin James, gas fitter, Coulter & White, 82 E. Market
 McAvin John, lab. r. 327 W. Market
 McBaker Thomas, (McBaker & Hiatt) r. Mich. bet. Ala. and N. J.
 McBAKER & HIATT, (Thomas McBaker and John R. Hiatt) saloon, 24 Pearl
 McBeth John, stone cutter, bds. 272 W. Md.
 McBratney Henry, conductor Street R. W. r. 315 Va. av.
 McBride Jesse, blacksmith, bds. 106 S. Penn.
 McBride John C. saloon, 3 Ind. av. r. same
 McBride Michael, dry goods peddler, r. 274 N. Liberty
 McCaffary James, lab. r. 320 S. West
 McCaffery John, teamster, r. 50 S. West
 McCain Gen. W. (Mitchell & McCain) r. 666 N. Miss.
 McCain Wm. H. clk. Charles E. Donnellan, bds. 233 W. McCarty
 McCalister James, (McCalister & Bishop) r. 261 W. Wash.
 McCALISTER & BISHOP, (James McCalister and James Bishop) flour and feed store, 269 W. Wash.
 McCallister William, student BRYANT, STRATTON & Co.'s COMMERCIAL AND BUSINESS COLLEGE, Blackford's Block
 McCaw William, hostler, bds. 147 W. Md.
 McCandry Michael, lab. r. 334 S. Del.
 McCann James P. carriage mkr. bds. Snelson House
 McCann Samuel D. physician, r. 69 N. East
 McCanna Mary Mrs. wid. James, r. rear 356 S. Tenn.
 McCart John B. student, BRYANT, STRATTON & Co.'s COMMERCIAL AND BUSINESS COLLEGE, Blackford's Block
 McCarthy Jerry, lab. Sinker & Co.
 McCarthy Joseph, book keeper, r. 138 S. Del.

McCarthy Mary, wid. Daniel, r. 376 E. Market
 McCarthy William, moulder, r. 137 Davidson
 McCarty Catherine, wid. Michael, r. 385 N. N. J.
 McCarty James, lab. bds. 301 N. Winston
 McCarty John, lab. bds. 279 S. Tenn.
 McCarty John, teamster, bds. 281 E. George
 McCarty Margaret Mrs. wid. Nicholas, r. 122 N. Penn.
 McCarty Michael, lab. r. 78 S. Eddy
 McCarty Michael, lab. T. H. & I. R. R. bds. Tenn. nr. Rolling Mill
 McCARTY NICHOLAS, real estate dealer, sw. cor. Wash. and Meridian, r. 122 N. Penn.
 McCarty Orrin P. clk. Gen. frt. office C. I. & C. R. R. bds. 73 W. Md.
 McCarty Thomas, lab. Indianapolis Rolling Mill
 McCARTY THOMAS B. pres. Am-Horse Ins. & Detective Company, r. 156 N. Ill.
 McCarty Timothy, teamster, r. 57 Wyoming
 McCarty William, driver Citizens' St. R. W. bds. 281 E. George
 McCarty William, lab. r. 252 S. Del.
 McCebe Matthew, machinist, r. 217 N. Miss.
 McChesney Edward, clk. P. O. r. 260 N. Tenn.
 McChesney George G. book keeper, Ray, Mayhew & Co. bds. 133 N. Penn.
 McChesney J. B. treas. C. & I. C. R. R. 454 N. Tenn.
 McChesney Jeremiah, r. 133 N. Penn.
 McChesney W. S. r. 454 N. Tenn.
 McClain Cornelius, brick layer, arsenal, bds. 188 Va. av.
 McClain Moses, drayman, r. National rd. nr. Mich. rd.
 McClane Neal, brick layer, bds. 188 Va. av.
 McClane William C. carpenter, r. 188 Va. av.
 McClaren John, printer, Herald Office, r. ws. N. Penn. nr. N. Y.
 McClay Cyrus S. Browning & Sloan, bds. Spencer House
 McClellan John, J. B. Hampton, bds. Walker House
 McClellan Robert, carpenter, B. R. R. Co. car shop
 McClelland James, carpenter, bds. nr. Pearl, bet. S. N. J. and Ala.
 McClennan Donald, stone cutter, Arsenal, r. 272 Winston
 McClennen John, clk. bds. 297 W. Wash.

- McCloskey J. M. carpenter, r. 140 W. Vt.
- McCloskey John H. clk. city clerks office, r. 212 W. Vt.
- McCloskey Patrick, carpenter, bds. 249 N. West
- McClung James A. student, GREGORY'S NATIONAL BUSINESS COLLEGE OF TRADE, 24½ E. Wash.
- McClure Charles, clk. Forester & Lent, bds. Market, nw. c. Penn.
- McClure Daniel Col. paymaster of district, 113 E. Wash. r. 175 E. Market
- McClure George H. carpenter, bds. c. Md. and Miss.
- McClure Jacob H. carpenter, r. N. James, nr. Mich. rd.
- McClure Joseph F. carpenter, 129 S. N. J. r. 167 S. N. J.
- McClure Monticue T. yard foreman, rolling mill, r. 347 S. Ala.
- McClure Saml. J. student, BRYANT, STRATTON & CO'S COMMERCIAL AND BUSINESS COLLEGE, Blackford's Block
- McClure Sarah Mrs. wid. Henry, bds. 390 S. Tenn.
- McClure Thomas R. book-keeper, Tarlton & Vinnege, 234 W. N. Y.
- McCollough William J. r. 472 N. East
- McConaha Martin V. clk. Daily, Senour & Co. r. 487 N. Miss.
- McConnell Henry C. student, N. W. C. University
- McConnell Stephen, blacksmith, D. Root & Co's
- McConnell Wm. L. (Eldridge & McConnell) r. 328 N. Ill.
- McConnor Stephen, lab. r. 480 E. Ga.
- McCool L. dress mkr. Perrine & Allen 36½ E. Wash.
- McCool William, (W. B. Fesler & Co.) r. 355 S. Del.
- McCord Benjamin R. (McCord & Wheatley,) r. Shelbyville Pike, outside the city
- McCord Leonard W. (Lowe & McCord) room 5 Journal bldg.
- McCORD & WHEATLEY, (Benjamin R. McCord and William M. Wheatley) lumber dealers, 155 S. Del.
- McCormack T. D. patent right, bds. Oriental House
- McCormick Amos D. tailor, r. 382 N. Tenn.
- McCormick Ephraim, teamster, bds. 232 N. Noble
- McCormick James, paver, bds. Ray House
- McCormick Jediah R. carpenter, r. 400 N. Miss.
- McCormick John, street contractor, bds. 192 Va. av.
- McCormick John L. carpenter, 726 N. Tenn.
- McCoy Elizabeth J. wid. Theodore, boarding house, 314 E. Ga. r. same
- McCoy Henry D. student, BRYANT, STRATTON & CO'S COMMERCIAL AND BUSINESS COLLEGE, Blackford's Block
- McCOY JOHN, physician, 151 E. Wash. bds Pattison House
- McCoy Spencer H. student BRYANT, STRATTON & CO'S COMMERCIAL AND BUSINESS COLLEGE, Blackford's Block
- McCrea Rollin H. (Stiles, Fahnley & McCrea) bds. Sherman House
- McCready James, book keeper, Branch Bank of the State of Indiana, at Indianapolis, r. 213 E. Ohio
- McCready S. conductor, B. R. R. bds. Sherman House
- McCREARY ALFRED A. travelling agt. J. W. Copeland, bds. 88 S. Miss.
- McCreary Edward, printer, bds. 88 S. Miss.
- McCreery John, (McCreery & Fay,) bds. Bates House
- McCREERY & FAY, (John McCreery and Amos F. Fay) house furnishing, 56 E. Wash.
- McCrossan Samuel, lab. r. 249 N. West
- McCue Dennis, lab. r. 33 Maple
- McCue Farrell, carpenter, bds. Ray House
- McCuen John, brick layer, bds. 192 Va. av.
- McCulen J. student GREGORY'S NATIONAL BUSINESS COLLEGE OF TRADE, 24½ E. Wash.
- McCullough Jacob S. book keeper, Hibben, Tarkington & Co. r. 52 S. West
- McCully Samuel, carpenter, bds. 232 N. Noble
- McCune Henry W. (Kregelo & McCune) bds. 115 W. N. Y.
- McCune Thomas J. carpenter, r. 187 Harrison
- McCurdy G. W. (A. J. Hunt & Co.) r. 155 N. Ill.
- McCurdy William W. H. Geisendorff & Co. retail dry goods, bds. 255 N. East
- McCutchan Allen, brakesman, B. R. R. bds. Mich. ne. cor. Winston
- McCutchan George, switchman, I. P. & C. R. R. r. Mich. ne. cor. Winston
- McCutcheon John C. (Landers & Co.) r. 226 N. Meridian
- McDermott James, lab. r. 133 W. Md.
- McDermott Joseph, r. 159 S. Ala.
- McDevitt Edward, machinist, Sinkers & Co.



J. A. BUTTERFIELD & CO.,

MUSIC PUBLISHERS,
22 West Washington St.

McDevitt George, clk. Moritz, Bro. & Co. r. 275 S. Del.
 McDole Asa, conductor, T. H. & R. R. R. r. 410 S. Tenn.
 McDonald Alice Miss, r. 139 W. Market
 McDonald Annie, servant, Globe House
 McDonald Curran E. Deputy U. S. Marshal, r. 305 E. N. Y.
 McDONALD DAVID, judge U. S. district court, 10 P. O. bldg. r. 203 N. Penn.
 McDonald Ezekiel M. lawyer, r. 229 N. Penn.
 McDonald George, bds. 204 N. Ill.
 McDonald Jas. pressman, Ben Franklin Printing House, bds. 329 W. Md.
 McDonald James R. driver steam fire engine, r. 275 W. Wash.
 McDonald John, bds. 17 Ky. av.
 McDonald John, hostler, Wood & Kinesley, bds. Beard House
 McDonald Joseph E. (McDonald, Roache & Sheeks) r. 229 N. Penn.
 McDonald Noah Mrs. r. 75 W. La.
 McDonald Oliver Hazard Perry, traveling agt. Fairbanks' scales, r. Hancock, Ind.
 McDonald Patrick, lab. Indianapolis Rolling Mill Co.
 McDonald Richard W. paper mkr. r. 172 W. Md.
 McDONALD, ROACHE & SHEEKS, (Joseph E. McDonald, Addison L. Roache and David Sheeks) lawyers, Aetna Building, 17 N. Penn.
 McDonnell J. R. mason, bds. 126 Ind. av.
 McDonnell Patrick, rolling mill, r. 10 Willard
 McDonnell Reson, lab. r. 195 N. Tenn.
 McDonough Dewer B. carpenter, 117 E. Vt. r. 123 E. Vt.
 McDougall John, clk. W. & H. Glenn, r. 199 S. N. J.
 McDowell John, lottery agt. Ill. c. Ga. r. 17 Ky. av.
 McDowell Joseph, carpenter, r. Mo. c. Henry
 McDowell Joseph G. book keeper, Bowen, Stewart & Co. r. 145 N. Meridian

McDuffee R. E. student, BRYANT, STRATTON & CO.'S COMMERCIAL AND BUSINESS COLLEGE, Blackford's Block
 McElhiney James P. book-keeper, Indianapolis Tobacco Works, r. 325 S. Penn.
 McElroy Francis, mess. Journal Office, bds. 69 W. Market
 McElroy William, weaver, Merritt & Coughlin, r. — W. Wash.
 McElvane John painter, r. 17 E. North
 McElwee John, carpenter, Sinker & Co.
 McEwen Thos. mach. Chandler & Taylor, r. 370 W. Wash.
 McFadden Louis H. student, BRYANT, STRATTON & CO'S COMMERCIAL AND BUSINESS COLLEGE, Blackford's Block
 McFadden William, lab. r. al. nr. Ky. av.
 McFall David, peddler, r. Md. c. Penn.
 McFarlan Charles, lab. bds. 53 Hosbrook
 McFarland C. Miss teacher, 26 E. St. Clair
 McFarland Charles W. lab. bds. 138 S. East
 McFarland Henry, pressman, Wm. S. Cameron, bds. Holliday House
 McFarland L. W. Miss, teacher, 26 E. St. Clair
 McFarland Peter, lab. bds. Sheridan House
 McFarlane John, straw bleacher, Z. F. Tout, r. N. Ill. suburbs
 McFarren James A. farmer, r. 29 S. West
 McFreitery John, carpenter shop, 264 N. Peru, r. same
 McGan Charles, moulder, D. Root & Co. bds. 176 S. Del.
 McGaughey Charles, driver, city R. R. bds. 31 W. Market
 McGaughey Thos. driver. Citizens St. R. W.
 McGauley Peter, bds. Collins House
 McGaw John A. cigars and tobacco, 16 Bates House, r. 182 N. Miss.
 McGee Bruce, clk. R. F. May, bds. Market c. Penn.
 McGee David, blacksmith, r. opp. 388 S. Mo.
 McGee Edward, boiler mkr. r. 215 S. Ala.
 McGee George, mess. Am. Ex. Co. bds. Spencer House
 McGee William, eng. J. M. & I. R. R. Depot
 McGeehan M. student, GREGORY'S NATIONAL BUSINESS COLLEGE OF TRADE, 24 1/2 E. Wash.
 McGinnes Phillip, bds. 60 S. Del.
 McGinnis Charles, clk. bds. 41 Va. av.

- McGinnis Frank T. student, N. W. C. University
 McGinnis Jolin, lab. bds. 87 S. West
 McGinnis Owen, mer. tailor, 39 E. Wash. r. 41 Va. av.
 McGinnis Peter, tailor, 37 E. Wash. r. ws. Tenn. nr. Md.
 McGinnis John, grocer, 280 E. Wash. r. same
 McGinty Martin, grocer, West. se. c. McCarty, r. same
 McGlew Thomas, paper mkr. r. 128 N. Tenn.
 McGrah Dennis, ostler, Street R. W. stables, r. 15 Willard
 McGrah Patrick, lab. T. & I. R. R. r. 17 Willard
 McGrath Thomas W. sawyer, r. 271 S. Penn.
 McGraw Daniel, lab. r. 291 E. George
 McGraw Michael, baker. r. 285 S. East
 McGreehan M. student, GREGORY'S NATIONAL BUSINESS COLLEGE OF TRADE, 24½ E. Wash.
 McGregor John, stone mason, bds. W. Indianapolis
 McGrew John, wood sawyer, T. H. & I. R. R. bds. 272 W. Md.
 McGrew John F. express mess. T. H. & I. R. R. r. 293 Va. av.
 McGriff Parker, saloon, 86 S. Meridian, r. same
 McGroarty Patrick, bds. Collins House
 McGuire Abner, cooper. r. 79 Elm
 McGuire Joseph, carpenter, bds. 139 N. Davidson
 McGuire Robert, blacksmith, bds. 106 S. Penn.
 McGuire Thomas, r. 408 Ind. av.
 McGuire J. M. student, GREGORY'S NATIONAL BUSINESS COLLEGE OF TRADE, 24½ E. Wash.
 McHugh Anthony, stone mason, bds. W. Indianapolis
 McHugh D. helper, Indianapolis Rolling Mill Co.
 McHugh Thomas, lab. arsenal, r. 104 Cherry
 McHugh Timothy, stone mason, bds. W. Indianapolis.
 McIlvain George, stonecutter, arsenal, r. Mass. av. terminus.
 McIlvain Mary, dress maker, Perrine & Allen, 36½ E. Wash.
 McIntee Ann, wid. r. 289 E. N. Y.
 McIntire James, autioneer, r. 32 S. Miss.
 McIntire John J. McLene & Co. r. 25 S. West
 McIntire R. agt. B. R. R. Co. bds. Oriental House
 McIntire Thomas (J. McLene & Co.) Supt. Deaf and Dumb Asylum
 McIntire William O. (W. P. Burdick & Co. 32 S. Miss.
- McIntosh Donald, shoemaker, Nolan & Gilmore, bds. N. Douglas
 McIntosh Sarah, wid. James, r. 164 N Davidson
 McIntyre Peter, salesman, J. H. Vajen & Co. bds. Ga. bet. Meridian and H.
 McIVER JOHN C. hats and caps, 22 E. Wash. r. 148 N. East
 McJinkin A. lab. Osgood, Smith & Co's Hub Factory, 230 S. H.
 McJinkins S. carriage maker, bds. Globe House
 McKand John, carpenter, Mayhew & Fearnley, 19 Circle
 McKay James, gasfitter, Coulter & White
 McKay M. H. student, GREGORY'S NATIONAL BUSINESS COLLEGE OF TRADE, 24½ E. Wash.
 McKay M. Horace (John Furnas & Co.) r. 79 Mass. av.
 McKean Robert, gardener, John F. Hill, r. 152 Pine, c. Elm
 McKeand John, engineer, 228 S. Noble
 McKee James M. student, BRYANT, STRATTON & CO'S COMMERCIAL AND BUSINESS COLLEGE, Blackford's Block.
 McKee J. N. student, GREGORY'S NATIONAL BUSINESS COLLEGE OF TRADE, 24½ E. Wash.
 McKeehan Benjamin, r. 301 S. Penn.
 McKeehan James, laborer, bds. 301 S. Penn.
 McKeehan John, check clk. Central depot, r. 177 Meek
 McKeehan John Mrs. boarding house, 177 Meek
 McKelvey M. wid. Joseph S. boarding house, r. 73 S. Penn.
 McKenna Alex. agt. EDWARDS & BOYD, 16½ E. Wash. bds. Commercial Hotel
 McKenna Jas. r. 113 S. N. J.
 McKenna John, Machinist, bds. 113 S. N. J.
 McKenna Owen, bds. 62 S. Del.
 McKenney John, student GREGORY'S NATIONAL BUSINESS COLLEGE OF TRADE, 24½ E. Wash.
 McKenzie, D. student BRYANT, STRATTON & CO'S COMMERCIAL AND BUSINESS COLLEGE, Blackford's Block.
 McKenzie Duncan, r. 123 Meek
 McKenzie John, stone cutter, Goddard & Sons, r. 80 S. Miss.
 McKenzie William, carpenter, r. 123 Meek
 McKernan James H. (McKernan & Pierce) r. 54 Circle
 McKERNAN & PIERCE. (James H. McKernan and Winslow S. Pierce) cor. Ky. av. and Wash.



LEADING MUSIC HOUSE

J. A. Butterfield & Co.,

22 WEST WASHINGTON ST.

- McKevy James, conductor, B. R. R. bds. Mich. ne. e. Winston
- McKibben, Joshua R. carpenter, r. 402 N. East
- McKinley Alexander, expressman, r. 150 Ft. Wayne av.
- McKinley Hugh, carriage painter, r. 150 Ft. Wayne av.
- McKinley Henry, ins. agt. Little's Hotel
- McKinney H. student, GREGORY'S NATIONAL BUSINESS COLLEGE OF TRADE, 24½ E. Wash.
- McKinney William (col'd) barkeeper, bds. 24 Pearl
- McKinnon T. Allen, clk. Commercial House, bds. same
- McKnight William, bricklayer, bds. 297 W. Wash.
- McLafflin Wm. student, GREGORY'S NATIONAL BUSINESS COLLEGE OF TRADE, 24½ E. Wash.
- McLain Orin M. painter, bds. e. N. Y. and Winston
- McLallen Harry, jr. student, GREGORY'S NATIONAL BUSINESS COLLEGE OF TRADE, 24½ E. Wash.
- McLaughan William, agt. bds. Bates House
- McLane Albert, painter and glacier, r. 12 W. North
- McLaren Duncan, grocer, 252 S. Tenn. r. 254 S. Tenn.
- McLaren John, printer, Herald, r. 250 S. Mo.
- McLaughlin Christian, boiler maker, bds. Globe House
- McLaughlin Christopher, moulder, r. 296 S. East
- McLoughlin John A. r. 360 S. Ala.
- McLaughlin Mack, cooper, r. 298 E. Wash.
- McLaughlin Thomas, r. 47 Peru
- McLene Jeremiah. (McLene & Herron and J. McLene & Co.) r. 139 N. Penn.
- McLene J. & Co. (Jeremiah McLene and Thomas McIntire.) Central paper Mills, Water, bet. Wash. and Md.
- McLENE & HERRON, (Jeremiah McLene and Frederick M. Herron) jewelers, 1 Bates House
- McLeod Hugh, turner r. 33 N. Noble
- McLinns R. student GREGORY'S NATIONAL BUSINESS COLLEGE OF TRADE, 24½ E. Wash.
- McMahan Catherine Mrs. wid. r. 43 Henry
- McMahan Charles, carpenter, r. Buchanan
- McMahan Elizabeth, wid. John. bds. 107 Meek
- McMahan Michael, teamster, bds. 43 Henry
- McMahan Dennis, striker, Sinker & Co.
- McMakin Michael, lab. bds. 284 W. Wash.
- McManaman Bryan, lab. r. 122 Stevens
- McManaman John. clk. e. 1st and Tenn. bds. same
- McManaman Thomas J. grocer, e. 1st and Tenn. r. e. 2nd and Tenn.
- McMann Dennis, blacksmith, r. 71 S. Liberty
- McMann Patrick, fireman, B. R. R. r. 71 S. Liberty
- McManns Hugh, servant, 227 N. Meridian
- McMillen, Geo. W. student, GREGORY'S NATIONAL BUSINESS COLLEGE OF TRADE, 24½ E. Wash.
- McMillen James W. turner, bds. 199 Huron
- McMillen Samuel, loan office, 17 W. Wash. r. 74 E. Vt.
- McMillen Thomas, checkman, B. R. R. r. 74 E. Vt.
- McMillin George W. student, bds. 67 Madison av.
- McMullen J. W. student, GREGORY'S NATIONAL BUSINESS COLLEGE OF TRADE, 24½ E. Wash.
- McMurphy Harry, clk. C. E. Geisendorff & Co. bds. 126 N. Tenn.
- McMurray Robert, tobacconist, r. N. Ill. bet. 3d and 4th
- McMurray Samuel, carpenter, bds. N. Ill. bet. 3d and 4th
- McNAB PHILIP, physician and lightning rods, r. 149 S. N. J.
- McNabb Step'n C. baggage man Union depot, r. 227 S. Miss.
- McNally Peter, moulder, D. Root & Co.'s machine shops, r. 297 S. N. J.
- McNally Torence, lab. r. 50 Elm
- McNamara Emily Mrs. wid. Jeremiah, bds. 36 W. Md.
- McNamara Frank, lab. r. 360 S. Tenn.
- McNamara Jeremiah, liquor dealer, 52 S. Ill. r. 60 E. Md.
- McNamara Michael, conductor, I. & C. R. R. r. 151 S. Ala.
- McNamara William, press feeder, Herald office, bds. 101 S. Ala.
- McNamara William, stone cutter, James & Co. bds. 134 S. Meridian

EVANS & RICE,

PREMIUM PUMPS,

19 North Alabama St.,

INDIANAPOLIS, IND.

McNaty Peter, moulder, bds. Globe House
 McNeal James, plasterer, r. 726 N. Tenn.
 McNear J. F. student, BRYANT, STRATTON & Co's. COMMERCIAL AND BUSINESS COLLEGE, Blackford's Block.
 McNeely Charles, clk. Sloan & Woolen, bds. 80 S. Miss.
 McNeely Elisha, cooper, es. Canal, end of Pratt, r. 232 N. Ill.
 McNeely George N. cooper, Elisha McNeely, bds. 232 N. Ill.
 McNeely Theophilus, carpenter, bds. 101 N. Miss.
 McNeily John B. clk. C. & I. C. R. R. r. 334 N. West
 McNeven John, cutter, 17 Iowa
 McNiely John, carpenter, r. 354 N. West
 McNulty Peter A. horse trader, bds. 204 N. Ill.
 McNull Alonzo V. student, BRYANT, STRATTON & Co's COMMERCIAL AND BUSINESS COLLEGE, Blackford's Block
 McOney Daniel, lab. B. R. R. car works
 McOuat Andrew W. (R. L. & A. W. McOuat) r. ne. cor. N. Y. and East
 McOuat George, bds. ne. cor. N. Y. and East
 McOuat Helen, wid. Andrew, r. cor. Patterson and Elizabeth
 McOUAT ROBERT L. (R. L. & A. W. McOuat) r. W. Market, bet Ill. and Tenn.
 McOUAT R. L. & A. W. (Robert L. and Andrew W. McOuat) hardware dealers, 67 and 69 W. Wash.
 McPeck D. I. salesman, r. 64 Elm
 McPheeters Walter, (Williams, Cook & Co.) r. 231 E. South
 McPherson John, carpenter, bds. 164 W. Md.
 McPherson Thomas, peddler, r. 289 E. N. Y.
 McPherson William M. painter, 16 Pearl, bds. 184 N. Tenn.
 McPheeters E. H. student, BRYANT, STRATTON & Co's COMMERCIAL AND BUSINESS COLLEGE, Blackford's Block
 McPolin John, lab. Etna Mills, r. W. Wash.
 McQuade Patrick, teamster, r. 79 Fayette
 McQuinton J. C. conductor, I. & C. R. R.
 McQuiston M. B. clk. W. & H. Glenn, bds. 166 E. Market
 McVed David, blacksmith, 277 W. Wash. r. 58 S. Cal.
 McVey Miss, gymnastic teacher, bds. 126 N. Tenn.
 McVey Calvin A. student, N. W. C. University

McVey Joseph, carpenter, r. 447 S. Tenn.
 McVicker Achor W. cutter, Katzenstein, Wachtel & Co. r. 78 N. N. J.
 McWilliams William S. carpenter, r. 36 Helen
 McWorkman Henry, clk. r. N. Meridian, bet. 6th and 7th

M AAS Jacob, boarding house, r. 185 W. Md.
 Maas Louis, cigar mkr. r. al. bet. Ohio, Market, East and Noble
 Mabb Maria Mrs. r. 184 W. Wash.
 Mabrey James A. teamster, bds. 343 Mass. av.
 Mabrey Randall C. teamster, r. 343 Mass. av.
 Mac Arthur J. B. (Laudis & Mac Arthur.) r. 270 N. West
 Macauley B. Mrs. wid. r. 18 W. North
MACAULEY DANIEL. (Shurtleff & Macauley, and Gazette Company,) r. 18 W. North
 Macauley John T. book keeper, bds. 18 W. North
 MacCurdy William W. H. salesman, 63 E. Wash. r. E. cor. Mich. and Wash.
 Machett Robert M. (Sims & Machett,) r. 179 St. Joseph
 Mack James, machinist, C. & I. C. R. R. shops, bds. 14 Lord
 Mack John, lab. r. 193 High
 Mack Martin, engineer, Helwig, Roberts & Co. r. 126 N. Miss.
 Mack Mary, domestic, r. Institute for Blind
 Mack Phillip, teamster, r. 300 W. Md.
 Mack Thomas, lab. Indianapolis Rolling Mill Company
 Mackey Albert S. carpenter, r. 317 S. East
MACY DAVID, pres. and supt. I. P. & C. R. R. 101 E. Wash. r. 216 N. Del.
MACY HOUSE, Market, se. cor. Ill.
 Macy John, (Tuttle & Co.) bds. Pyle House
 Madden Joseph, plasterer, r. 37 Ellen
 Madden Michael, lab. r. 239 S. Tenn.
 Madden Thomas, deputy collector Internal revenue, r. 131 1st
 Maddox Nanoy, wid. John, at Mrs. S. A. Reed's, r. 32 N. Penn.

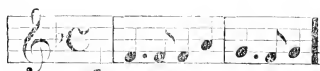

STECK PIANOS,

IN GREAT VARIETY AT

BUTTERFIELD & CO.'S,

22 West Washington St.

Madfeldt John, cabinet maker, bds. 267 E. Wash.
 Maerki Jacob, cabinet maker, John Oit, bds. Dacotah
 Mage Edward, boiler maker, Sinker & Co.
 MAGEE RUFUS, associate editor Indianapolis "Herald," 16 $\frac{1}{2}$ E. Wash. bds. Palmer House
 Magerhans Frederick W. carver, Wilkens & Hall, bds. 80 S. Miss.
 Magle Phillip, carpenter, 263 N. Davidson
 Maguire Charles, clk. W. & H. Glenn, bds. 166 E. Market
 Maguire Douglass. (Crossland, Maguire & Co.) r. 78 E. Ohio
 Maham Wm. H. salesman, Rickhoff & Bro. bds. 37 Ky. av.
 Mahanna John, lab. r. 10 Buchanan
 Mahanney Wm. lab. r. 27 S. Ala.
 Mahary A. P. student, BRYANT, STRATTON & Co's COMMERCIAL AND BUSINESS COLLEGE, Blackford's Block
 Maher Mary, domestic, r. Institute for Blind
 Maher Patrick, lab. r. 14 Buchanan
 Mahoney Daniel, street contractor, r. 51 Ellen
 Mahoney James, gasfitter, r. 58 S. Ala.
 Mahoney James, lab. bds. 51 Ellen
 Mahoney Jeremiah, shoe mkr. Mrs. Delia Lintz, bds. 58 S. Ala.
 Mahoney John, flagman, Union Depot
 Mahoney Patrick, lab. r. 298 S. Del.
 Mahony William, hostler, Street R. W. stables
 MAHORNEY JOHN T. wig mkr. 28 N. Ill. r. 237 Blake
 Maier Frederick, cabinet mkr. r. 167 Bluff
 Maillard Felix, carpenter, r. Winston bet. N. Y. and Mich.
 MAJOR STEPHEN, lawyer, 5 Vinton's Block
 Major Stephen F. clk. P. O. bds. 413 N. N. J.
 Makepeace Horace B. salesman, Pee, Conduit & Co. r. 167 Mass. av.
 Maker Thomas J. bar tender, W. E. Lee, bds. 48 Va. av.
 Mallary David, (col'd) barber, r. W. 2d

Mallon Elizabeth, cloak mkr. Scott & Mitchell, r. 18 S. Ill.
 Mallon Mary A. clk. Scott & Mitchell, r. 18 S. Ill.
 Malloy James, stone cutter, r. 33 Henry
 Malloy Rodger, saloon, 82 E. South, r. same
 Malloy Roger, lab. r. 5 Peru
 Malone Abner, carpenter, r. 128 Va. av.
 Malone Patrick, lab. r. 169 N. Davidson
 Malone Patrick, lab. r. 27 Wyoming
 Malone S. D. (col'd) carpenter, r. 141 N. Bright
 Malone William L. salesman, bds. 128 Va. av.
 Maloney James, carpenter, r. 119 Mass. av.
 Maloney John, shoe store, 56 S. Ill. r. same
 Maloney Thomas, lab. Sinker & Co.
 Malott Volney T. cashier Merchants National Bank, and treasurer I. P. & C. R. R. r. N. Del. nr. N. Y.
 Maloy James, stone cutter, La Dow, Winder & Wise, r. Henry
 Manchester Luman B. salesman, bds. Pyle House
 Maney John, foreman Union Depot
 Mangold Frederick, lab. Spiegel, Thoms & Co. r. 130 E. St. Mary
 Manhattan Life Insurance Company of New York, 6 Odd Fellows' Hall
 Manheimer David, clothing dealer, 55 W. Wash. r. 172 E. Ohio
 Mankedick William, gardener, Henry Weghorst, r. Japan
 Manlove Wm. R. (Manlove & Leary) bds. Pyle House
 MANLOVE & LEARY, (William R. Manlove and Patrick C. Leary) lawyers, 26 and 28 W. Wash.
 Mann Alfred J. carpenter, r. 53 Fletcher av.
 Mann Henry C. (Mann & Bro.) r. Wabash alley nr. N. J.
 Mann James B. (Mann & Davis) r. 149 S. East
 Mann William, (Mann & Bro.) r. Bay
 MANN & BRO. (Henry C. Mann and William Mann,) barbers, 10 S. Del.
 Mann & Davis, (James B. Mann and Benjamin Davis,) grocers, 200 Va. av.
 Mannfeld George, (F. Goepper & Co.) r. 336 N. East
 Mannfeld Julius H. tailor, r. 29 Chatham
 Manning Eri C. machinist, Helwig, Roberts & Co. r. 337 S. Del.
 Manning Thomas S. carriage painter, r. 76 W. Ohio

Blank Books for Merchants, at Shurtleff & Macauley's,

- Mansfield Oscar, clk. Dorsey & Layman, bds. Pyle House
- Mansfield Thomas blacksmith, r. 312 E. North
- Mansuar Simon, lab. r. 108 Hosbrook
- Mansue C. W. student, GREGORY'S NATIONAL BUSINESS COLLEGE OF TRADE, 24½ E. Wash.
- Mansur Frank, pork packer, bds. 18 E. Vt.
- Mansur Isaiah, Prest. Citizens National Bank, r. Vt. cor. Meridan
- Mansur Jeremy, r. 18 E. Vt.
- Mansur William, r. 19 E. Ohio
- Many Adolph J. (Many & Sons' bds. 125 N. Noble
- Many Camel, carpenter, r. 214 P. R. R.
- Many Charles J. (Many & Sons) bds, 125 N. Noble
- Many Jerard, Prof. French, Indianapolis Female Institute, r. 125 N. Noble
- Many John, grocer, 112 Huron, r. same
- Many John, lab. r. 31 Maple
- Many John B. (Many & Sons) r. 125 N. Noble
- MAN Y & SONS, (John B. and Chas. J. and Adolph J. Many) carpenters, 120 Spring
- Mapes A. brakeman, bds. Macy House
- Mapes Caleb, hostler, r. 248 W. Market
- Mararity Daniel, lab, bds. 139 Davidson
- Mararity Daniel L. r. E. Ga. e. of Cady
- Marbach Henry, bowling saloon, 296 E Wash, r. 259 N. Y.
- March Walter, (Ray, Gordon & March) r. 168 E. St. Clair
- Marehant Isaac jr. book keeper, Merritt & Coughlen, r. W. end Wash.
- Marcus Ebenezer, painter, bds. 35 Ind. av.
- Marcus Elias, carpenter, r. 89 W. Ga.
- Marcus John A. salesman, W. Md. nr. School House
- Mardick James Y. (Mardick & Vollmer) r. 399 E. Ga.
- MARDICK & VOLLMER, (James Y. Mardick and John P. Vollmer) grocers, 399 E. Ga.
- Mardock Thomas, agt. Kentucky State lottery 21½ W. Md.
- Marien John, bds. 60 S. Del.
- Marier M. J. student, BRYANT, STRATTON & Co's COMMERCIAL AND BUSINESS COLLEGE, Blackford's Block
- Marion County Jail, ne. cor. Court House Square, bet. E. Wash. and E. Market
- Marion Engine House No. 2., Mass. av. e. N. Y.
- Markle Gershamo, student, BRYANT, STRATTON & Co.'s COMMERCIAL AND BUSINESS COLLEGE, Blackford's Block
- Marklin Mathew, saloon clk. bds. 424 Va. av.
- Markt Martin, engineer, Helwig's planing mill, r. 126 N. Miss.
- Marley David, teamster, r. L. R. R. bet. 8th and 9th
- Marlow Jackson, painter, r. 179 S. Ill.
- MARMONTHUGO. (Schoettle & Marmont) r. 102 S. Ill.
- Marone Anthony, book-keeper, J. Behringer, r. 145 W. Wash.
- Marone John, bds. Joseph Behringer, 145 W. Wash.
- Marony Margaret, waiter Palmer House
- Maroske Henry, lab. r. Camp Carrington. bet. Howard and Miss.
- MAROT JOHN R. furniture and hardware, 233 E. Wash. r. same
- Marquis George A. r. 151 E. McCarty
- Marquis Joseph O. expressman, r. 151 E. McCarty
- Marsee John, (Marsee & Son) r. 203 E. South
- Marsee Joseph Rev. r. 203 E. South
- Marsee Joseph W. student, N. W. C. University
- MARSEE & SON, (Joseph & John Marsee) saw mill, S. N. J. nr. Md.
- Marsh D. M. trav. agt. Osgood, Smith & Co. r. 370 N. West
- Marsh Elias, printer, Herald Office, bds. 35 Circle
- MARSH HARMON, oculist, 68 N. Ill. r. 519 N. Meridian
- Marsh Henry B. (Case, Marsh & Wiggins.) r. 24 W. N. Y.
- Marsh William S. harness mkr. J. C. Hereth & Bro. r. 210 W. Ohio
- MARSHALL CHARLES H. Rev. 13 Blackford's Block, bds. 181 Mass. av.
- Marshall Chas. M. baths, 16 W. Pearl. r. 32 S. Ill.
- Marshall Charles M. Mrs. dress mkr. 32 S. Ill. r. same
- Marshall Edward, driver, Citizens St. R. W. r. 58 Mass. av.
- Marshall Edward, soldier, r. U. S. Arsenal
- Marshall Ellen, (col'd) servant. r. 122 Va. av.
- Marshall Emily, (col'd) wid. Thomas, washer, r. 43 Penn.
- Marshall Henry C. (Martin, Hopkins & Co.) r. 224 N. Ala.
- Marshall Isaac A. r. 483 N. Miss.
- Marshall James P. carriage maker. r. E. Ia. bet. S. Noble and S. East
- Marshall John, painter, bds. 315 Va. av.
- Marshall John W. driver, fire department, bds. 58 Mass. av.
- Marshall Levi, carpenter, r. 324 N. Winston
- Marshall Mattie, bds. 81 Huron

The Burdett Organ

Approaches the nearest perfection of

ANY REED INSTRUMENT.

BUTTERFIELD & Co., Agents.

MARSHALL M. M. Mrs. proprietress
Macy House, Market se. cor. Ill.
Marshall Nathaniel, paper hanger, r.
74 Ind. av.
Marshall William S. teacher Deaf and
Dumb Institute
Mart Edward, painter, bds. 30 Ky. av.
Martin Albert, wood worker, bds. 73
E. Penn.
Martin Benjamin, confectioner, r. 292
S. East
Martin Casper, carpenter, r. 329 S. Del.
Martin Charles, bar keeper, George W.
Burrows, r. 269 S. N. J.
Martin D. clk. bds. Macy House
Martin Dennis, clk. bds. 36 W. Md.
Martin Dennis, stone cutter, r. nw. cor.
Mich. and Liberty
Martin Edward B. carpenter, r. 327 N.
Davidson
Martin George W. painter, bds. 392 N.
Ala.
Martin Gustav, clk. C. Frese & Co. r.
79 N. Ala.
Martin Henry C. (Martin, Hopkins &
Co.) r. 224 N. Ala.
MARTIN, HOPKINS & CO. (Henry
C. Martin, Henry C. Hopkins and
Henry C. Marshall.) Insurance
agts. 8 and 9 Talbott & News' blk.
Martin Jane wid. James, r. 96
Greer
MARTIN JESSE, boarding house, 153
155 and 157 W. Md.
Martin J. O. (Bills & Martin.) bds. Pyle
House
Martin John, brick mason, r. 54 Orient,
E. city limits
Martin John H. (col'd) lab. r. 570 N.
Miss.
Martin Joseph, tinner. Blocher & My-
ers, r. 117 W. Wash.
Martin Louisa, Mrs. r. 85 W. Md.
Martin Luther R. (Wiley & Martin.) r.
97 E. Mich.
Martin Mark, engineer, r. 126 N. Miss.
Martin Marmaduke D. clk. Geo. K.
Share & Co. bds. 115 W. N. Y.
Martin Patrick, salesman, New York
Store, bds. Macy House
Martin Press, carpenter, bds. 35 Ind.
av.
Martin Robert r. 323 S. East
Martin Robert, foreman, Sinker & Co.
r. 177 S. N. J.

Martin Rudolph, blacksmith, B. R. R.
r. 13 Water
Martin S. F. student, GREGORY'S NA-
TIONAL BUSINESS COLLEGE OF
TRADE, 24½ E. Wash.
Martin Wm. r. 220 S. Noble
Martin Wm. bell boy. Bates House
Martin William, wood turner, r. 496
N. Miss.
Martindale Charles F. clk. Martindale
& Grubbs, 29 Meek
MARTINDALE ELIJAH B. (W. I.
Hasket & Co.) vice-pres. and trea.
Union Fire Ins. Co., and pres.
Franklin Life Ins. Co. and lawyer
and notary public, office W. Wash.
nw. c. Meridian, (Martindale &
Grubbs) r. [old number.] 163 N.
Meridian
Martindale John W. student, N. W. C.
University
Martindale Julia A. seamstress, r. 194
W. Ga.
Martindale Lafayette, stud't. BRYANT,
STRATTON & Co's COMMERCIAL AND
BUSINESS COLLEGE, Blackford's
Block
Martindale William, book-keeper, r. 29
Meek
MARTINDALE & GRUBBS. (Elijah
B. Martindale and Daniel W.
Grubbs.) W. Wash. c. Meridian
Martyn John L. student, BRYANT,
STRATTON & Co's COMMERCIAL AND
BUSINESS COLLEGE, Blackford's
Block
Martz Henry K. millwright, N. Noble
bet. N. Y. and Vt.
Martz Sarah, wid. Peter, r. 90 S. East
Maryweather Calvin, (col'd) lab. 426
N. East
Maslin Victoria Miss. dress mkr. r.
118 S. Ill.
Masner Joseph C. bds. 69 W. Market
MASON BENJAMIN, propr, Palmer
House
Mason Fanny R. Mrs. dress mkr. 201
Meek
Mason Hampton (col'd) saloon, bds. 209
W. North
Mason James, r. 161 N. Davidson
Mason John, barber, bds. 209 W. North
Mason Louisa A. wid. Alexander,
boarding house, 124 S. Meridian, r.
same
Mason M. Mrs. r. 40 S. Ill.
Mason & Son, (Madison Mason and
John Mason. col'd) barbers, 143
W. Wash. r. 209 W. North
Mason R. B. student, BRYANT, STRAT-
TON & Co's COMMERCIAL AND
BUSINESS COLLEGE, Blackford's
Block
Mason Tyler A. clk. Palmer House

Bankers' Books made to order by Shurtleff & Macauley,

- Mason William, carpenter, bds. California House
- Mason William B. joiner, Warren Tate's factory
- Mason William C. student, bds. 124 S. Mo.
- MASONIC HALL, Wash. se. cor. Tenn. Winston P. Noble, supt.
- Mass Nathan M. (col'd) barber, r. cor. Blackford and North
- Masset Horace, real est. agt. r. 40 E. Ohio
- Massey Jackson, (col'd) r. cor. North and Cal.
- Massey Joseph M. student BRYANT, STRATTON & Co's COMMERCIAL AND BUSINESS COLLEGE, Blackford's Block
- Massin William, lab. Indianapolis Rolling Mill Company
- Masson James P. travelling salesman, Alvord, Talbot & Co. r. Mass. av. sw. cor. Mich.
- Massy Jackson, (col'd) porter, r. 16 Blackford
- Mast Edward, painter, Frank Fertig, 6 E. Wash.
- Mathauer William, carpenter, r. 86 Ind. av.
- Mather John, engineer, I. & C. R. R. r. 189 Bates
- Mathers Fred, engineer I. & C. R. R. bds. Ray House
- Mathes J. V. student, GREGORY'S NATIONAL BUSINESS COLLEGE OF TRADE, 24½ E. Wash.
- Mathew Cyrus, carpenter, r. 337 S. East
- Mathew James, carpenter, r. 337 S. East
- Mathews J. Frank, clk. Leathers & Carter, r. Buchanan nr. Wright
- Mathews John, clerk, G. Rice & Co. 100 E. Wash.
- Mathews Joseph, plasterer, bds 270 N. Liberty.
- Mathews Joseph K. carpenter, r. 119 Buchanan
- Mathews Martha Mrs. wid. r. cor. Spring & Michigan
- Mathews S. B. bds. Oriental House.
- Mathis John T. salesman, Rice & Co.
- Matlock James M. book keeper, Hasselman & Watson, r. 54 Mass. av.
- Matlock L. C. student at BRYANT, STRATTON & Co's COMMERCIAL AND BUSINESS COLLEGE, Blackford's blk.
- Matlock William A. conductor st. R. W. r. 339 N. Ill.
- Matson Samuel S. shoe merchant, r. Mass. av. cor. E. N. Y.
- Mattern Jacob H. r. 45 S. Ill.
- Mattfeld Dietrich, cabinet mkr, bds. 30 Ky. av.
- Matthe Charles, blacksmith, bds. N. Ill. bet. 6th and Tinker
- Matthe Friedricka, wid. William, r. 19 Fayette.
- Matthes Clemens, musical instruments and toys, 90 E. Wash. r. 212 E. Wash.
- Matthews J. clk. bds. 199 S. N. J.
- Matthews John, shoemaker, r. 75 E. Wash.
- Matties Gottlieb, drayman, r. 269 S. Ala.
- Mattis George B. carpenter, r. 56 N. Bright.
- Mattis John, currier, John Fishback, 125 S. Meridian
- Mattler Peter, boarding house, 181 S. Meridian
- Mattler Stephen. [Bucksot & Mattler] r. 314 E. Ohio
- Mattocks George, gold beater, bds. Lafayette House.
- Mattox Eli, conductor, I. & C. R. R.
- Matz John, boot & shoe mkr. 182 W. Washington.
- Mauer Andrew, lab. r. rear 358 N. Winston
- Mauer John P. lab. r. 69 Elizabeth
- Maurer John, moulder, D. Root & Co's machine works
- Maus Albert, brewer, r. 32 S. Ala.
- MAUS CASPER, brewer, 32 S. Ala.
- Maus Frank, student at BRYANT, STATTON & Co's COMMERCIAL AND BUSINESS COLLEGE, Blackford's blk.
- Maus James Henry, student, at BRYANT, STRATTON & Co's COMMERCIAL AND BUSINESS COLLEGE, Blackford's blk.
- Max Gundelfinger, clk. Samuel Nathan, bds. 40 N. East
- Maxfield George W. r. 298 N. Tenn.
- Maxon A. M. student, BRYANT, STRATTON & Co's COMMERCIAL AND BUSINESS COLLEGE, Blackford's Block
- Maxwell Alexander, hostler, Charles Williams, bds. 69 W. Market
- MAXWELL, FRY & THURSTON, (John M. Maxwell, William H. Fry, sr. William H. Fry, jr. and William B. Thurston) iron and hardware dealers, 31 S. Meridian
- Maxwell John C. book keeper, J. C. Ferguson r. 77 W. 2nd
- Maxwell John M. (Maxwell, Fry & Thurston) hardware, r. 330 N. Meridian
- Maxwell Milton, r. 330 N. Meridian
- Maxwell Samuel D. bds. 77 2nd
- MAXWELL SIDNEY D. bds. 17½ Va. av.
- Maxwell Williamson, D. bds. 77 2nd
- May Alfred W. (col'd) barber, r. Howard cor. 3d
- May Alvin D. mailing clk. Herald Office, bds. 169 S. Tenn.
- May Alvy C. dentist, r. 125 S. East

CYCLOID PIANOS

ARE ELEGANT IN DESIGN,
AND HOLD TIME REMARKABLY.

BUTTERFIELD & Co., Agts.

May Andrew, stove dealer, and cooper stuff, r. 125 S. East
 May Calvin, (col'd) barber, r. Howard cor. 3d
 May David, lab. bds. 169 S. Tenn.
 May David B. grave digger, bds. Miss. bet. South and La.
 MAY EDWIN pawnbroker, 34 S. Ill. r. 175 N. Penn.
 May Grigsby, foreman, James Cahall bds. 62 Greer
 May Henry, drayman, r. 155 E. McCarty
 May Herman, soldier, r. U. S. Arsenal
 May J. A. printer, bds. 169 S. Tenn.
 May John, drayman, r. 155 E. McCarty
 May Lawrence, tinsmith, bds. 361 S. Ala.
 MAY RICHARD F. boots and shoes, 10 N. Penn. r. 22 W. St. Clair
 MAYER CHARLES. (Charles, Mayer & Co.) r. Ill. cor. North
 MAYER CHARLES & CO. (Charles Mayer and William Haueisen) toys and fancy goods, 29 W. Wash.
 Mayer Frederick, drayman, r. 141 Union
 Mayer Jacob, Root's Foundry, bds. 30 Ky. av.
 Mayer John, carpenter, r. 327 S. Del.
 Mayer John F. umbrella maker, r. 123 N. St. Joseph
 Mayer Joseph, carpenter, bds. 392 N. Ala.
 Mayer Mathias, tobacco and cigars, 96 S. Ill. r. same
 Mayer William, clk. r. 224 Union
 Mayers C. brass moulder, r. 79 S. Liberty
 Mayers Xavier F. saloon, r. 322 S. Del.
 Mayhew Annie, actress, r. 25 E. Circle
 MAYHEW ELISHA C. (Mayhew & Fearnley) r. nw. c. 1st
 MAYHEW Enoch C. (Mayhew & Branham) bds. 59 W. Md.
 Mayhew James N. clk. L. W. Moses, r. 512 E. Wash.
 Mayhew O. F. r. 25 E. Circle
 Mayhew Parish L. (Ray, Mayhew & Co.) bds. 329 E. Market
 MAYHEW & BRANHAM (Enoch C. Mayhew and Edward Branham) boots and shoes, 129 S. Meridian

MAYHEW & FEARNLEY. (Elisha C. Mayhew, and John Fearuley) carpenters, builders and manfrs. of sashes, doors and blinds, 19 E. Circle
 Mayo Edward H. (E. H. Mayo & Co. D. Cady & Co. and Evans, Mayo & Co.) r. 562 N. Penn.
 MAYO E. H. & CO. (Edward H. and Henry S. Mayo) boots and shoes, 21 E. Wash.
 Mayo Henry S. (E. H. Mayo & Co.) r. Lafayette, Ind.
 MAYOR'S COURT, Glenn's Block, E. Wash. bet. Meridian & Penn.
 Mays Alfred (col'd) barber, 161 Ind. av. r. c. 3d and Lafayette R. R.
 Mays Calvin, (col'd) barber, r. c. 3d and Lafayette R. R.
 Mead Edwin S. bill poster, r. Md. cor. Penn.
 Mead William H. trav. agt. Mayhew & Branham, bds. Sherman House
 Meade James, saw mill, r. 50 Forest av.
 Meadows William H. carpenter, Maria, c. of City Hospital
 Meager Charles, piano maker, r. Pearl bet. S. N. J. and Ala.
 Means Alfred, (col'd), cook, r. al. bet. Ellen and James
 Means John, machinist, r. 199 W. Ohio
 Means Thomas, bookbinder, bds. 293 Va. av.
 Means William C. tobacconist, r. 238 Madison av.
 MEARS GEORGE W. physician, Hubbard's Block, sw. c. Wash. and Meridian, r. 210 N. Meridian
 Meconi Dennis, lab. r. 145 Huron
 Medteer Katarine, wid. George, r. 382 E. Mich.
 Meehan Eliza, 17 Hosbrook.
 Meenach Cynthia, Wid. Maurice R. r. 96 Fletcher av.
 Meenach Serelda E. r. 96 Fletcher av.
 Meginniss Thomas J. r. 109 S. N. J.
 Mehancy A. P. student, BRYANT, STRATTON & CO'S COMMERCIAL AND BUSINESS COLLEGE, Blackford's Block
 Meier Charles N. boarding house, 182 S. Meridian
 Meier Frederick, lab. bds. 57 E. South
 Meier Henry (Roeth & Meier) 239 E. Wash.
 Meierhoff Mrs. r. 242 S. Ala.
 Meikel Charles P. printer, r. 500 N. West
 Meikel John P. brewer, 215 W. Md. r. 213 W. Md.
 Meikel Martin, r. 113 N. Miss.
 Meikel Mary C. wid. Philip, r. 113 N. Miss.
 Meikel Philip, carpenter, r. 263 N. Davidson

- Meiners Cornelius, lumber dealer, r. 240 N. Ill.
 Meiners William, r. 240 N. Ill.
 Melick Andrew student, BRYANT, STRATTON & Co's COMMERCIAL AND BUSINESS COLLEGE, Blackford's Block.
 Mellaley —, printer, Ben Franklin office, bds. 153 W. Md.
 Meller Charles, carpenter, r. 47 Orient, E. of City limits.
 Melling Charles, teamster, r. 47 N. Douglas
 Melville Robert B. cutter, Glaser, Mitchel & Co. r. 120 N. Tenn.
 Melville Robert J. painter, r. 120 N. Tenn.
 Mendal Moses, salesman, 4 E. Wash.
 Mendenhall B. conductor, City R. W. bds. Sheridan House.
 Mendenhall William, Associate Supt. City Academy, bds. Pyle House
 Mengis Frank, segar dealer, 153 E. Wash. r. 184 S. Del.
 Mensenkamp William, lab. 42 Elm
 MERCHANT POLICE, 84½ E. Wash.
 MERCHANT SYLVIA, dress maker, 70 E. Market, r. same
 Merchant's Despatch Fast Fr't. Line, James H. Lobdell, agt, 19 Va. av.
 MERCHANT'S NATIONAL BANK, 23 N. Meridian
 MERCHANT'S UNION EXPRESS CO. 42 and 44 E. Wash.
 Meredith Edward, saw maker, r. 235 S. Miss.
 Meredith Emma, r. 284 N. N. J.
 Meredith Samuel C. mail clk. Journal Office, r. 212 Blackford
 Meredith William M. printer, Journal Office, bds. 212 Blackford
 Merer Lewis, (Merer & Buschmann) bds. e. N. J. and St. Mary
 Merer & Buschmann, (Lewis Merer and William Buschmann) dry goods and clothing, 151 Ft. Wayne av.
 Merl Nicholas, boot and shoe maker, 267 W. Wash. r. same
 Meruan Michael, lab. 22 al. nr. E. George
 Meron Gordon, barkeeper, John L. Enrich, r. 17 N. Ill.
 Merrick John, printer, Ben. Franklin Printing House, bds. 153 Md.
 Merrick Richard, cooper, Daniel Burton, bds.—Douglas
 Merrick William, hostler, St. R. W. stables
 Merrifield Charles E. grocery, 150 N. Tenn. r. 135 W. N. Y.
 Merrill Mrs. r. 13 S. Meridian
 Merrill Minerva, wid. John F. r. 214 W. N. Y.
 Merrill Samuel (Merrill & Co.) r. Merrill, ne. e. Ala.
 Merrill William H. student, BRYANT, STRATTON & Co.'s COMMERCIAL AND BUSINESS COLLEGE, Blackford's Block
 MERRILL & CO. (Samuel Merrill and Mrs. Julia M. Moores) publishers and dealers in school books, paper, stationery, etc. 5 E. Wash.
 Merriman Daniel, clk. A Clem & Bro. r. Mass. av. nr. e. Ala.
 MERRITT GEORGE, (Merritt & Coughlen) r. 172 N. West.
 MERRITT J. J. MRS. news depot and circulating library, school books, stationery, 62 N. Ill. r. same
 Merritt Joseph J. dealer in pictures, picture frames and looking glasses, 62 N. Ill. r. same.
 Merritt Mary, student BRYANT, STRATTON & Co's COMMERCIAL AND BUSINESS COLLEGE, Meridian, S. E. cor. Wash.
 Merritt & Coughlen, (George Merritt and William Coughlen.) woolen manfrs. W. Wash. cor. Water.
 Merryman Ann wid. William, r. 365 N. Ala.
 Merryman Daniel H. clerk, bds. 101 Mass. Av.
 Merryman Edward F. book binder, r. 365 N. Ala.
 Merryman William G. canvasser for Edwards & Boyd, bds. 392 N. Ala.
 Mers Morris, boiler mkr. Winston nr. N. Y.
 Meskell James, lab. B. R. R. car works.
 Meskell Joseph, lab. B. R. R. car works.
 Mesker David, lab. Siuker & Co., r. 57 Harrison.
 Meskill Dennis, plasterer, r. Tenn. bet. 1st and 2nd.
 Meskill Michael, moulder, Chandler & Taylor, r. N. Tenn. bet. 1st and 2nd.
 Meskill William S. book binder, W. Sheets, r. Tenn. nr. First.
 Messenger Lyman M. carpenter, arsenal, r. 139 Fort Wayne Av.
 Messick Thomas B. clerk, bds. Little's Hotel.
 Messman Ferdinand, lab. Frank Wright's Brewery, r. 41 Ellen.
 Metcalf George W. builder Fairbank's Scales, 74 W. Wash.
 Metcalf Joseph A. (Burt, Metcalf & Over.) r. Wheeling, W. Va.
 Metcalf Stephen, student BRYANT, STRATTON & Co.'s COMMERCIAL AND BUSINESS COLLEGE, Blackford's blk.
 Metchler Andrew, track layer street R. R. bds. 192 Va. Av.
 Methena Elisha M. carpenter, r. 426 S. Tenn.

AGENTS WANTED

In every County in the State to Sell

THE BURDETT ORGAN.

APPLY TO

J. A. BUTTERFIELD & CO.

METROPOLITAN THEATRE, W. H. Riley, manager, Wash. N. W. cor. Tenn.
 Mettee Samuel E. watchman, r. 127 E. Wash.
 Metz John, carpenter, r. Mayhew N. Mich. road.
 Metzger Alexander, real estate and claim agt. 6 Odd Fellows Hall, r. 385 N. Penn.
 Metzger Carl, tailor, r. 222 N. East.
 METZGER ENGLEBERT J. proprietor Ben. Franklin Printing House, 17 W Md. r. 79 N. East.
 Metzger Jacob, (Voegtle & Metzger.) r. N. W. cor. St. Clair and Del.
 Metzler John E. saloon Spencer House, bds, 13 E. Wash.
 Metzner Adolphus, (A. Metzner & Co.) r. E. Market
 METZNER A. & CO. (Ferdinand Woehel, Adolphus Metzner and Frank Erdemeyer,) druggists, 91 E. Wash.
 Meyer Anthony, saloon, 401 E. Wash. r. same
 Meyer Christ, gasfitter, J. W. Davis, r. 81 S. Liberty
 Meyer Christ F. picture frame mkr. r. 227 N. Liberty
 Meyer Christian, tailor, Rudolph Rogge, r. N. Noble
 Meyer Christian L. carpenter, r. 275 E. Ohio
 Meyer Emil, book-keeper, Mer. Nat. Bank, r. 36 N. Del.
 Meyer Frank, carpenter shop, 335 S. Del. r. same
 Meyer Frederick, carpenter, r. 226 E. Vt.
 Meyer George F. (Geo. F. Meyer & Co.) r. 180 N. Del.
 MEYER GEORGE F. & CO. (George F. Meyer and William Kugelman,) tobacco and cigars, 35 W. Wash.
 Meyer Henry, clk. S. Kalu & Bro. bds. Oriental House
 Meyer Leopold, clk. bds. 250 S. Meridian
 Meyer Ludwig, drayman, Washington Foundry, r. 98 N. Davidson
 Meyer Martin, fancy turner, 19 S. Ala. r. same
 Meyer Matthias, clk. bds. 145 E. Wash.

Meyer William, clk. C. Schwieho, r. 224 Union
 Meyer Wm. blacksmith, r. 426 E. Ga.
 Meyers Frank, drayman, r. 276 N. Liberty
 Meyers Henry, clk. bds. Oriental House
 Meyers John, apprentice, D. Root & Co's Machine Works
 Meyers William, blacksmith, C. & I. C. R. R.
 Mezgar David, lab. Sinker & Co.
 Miarty Timothy, lab. Arsenal r. nr. Arsenal
 Michael Frederick, r. 113 N. Miss.
 Michael Henry, carpenter, r. 112 Benton
 Michael Martin, r. 113 N. Miss.
 Michaels Phillip, machinist, r. 85 S. Penn.
 Michaelson Feibes, book keeper, L. I. Mossler, bds. Ga. bet. Meridian and Ill.
 Michaely John B. carpenter and builder, r. 656 N. Tenn.
 Mick Edward L. (Mick & Co.) r. 469 N. N. J.
 Mick Elizabeth W. wid. John, r. 170 Jackson
 Mick James F. (Carr & Mick) r. 170 W. Jackson
 Mick William E. (Wright, & Mick, and Mick & Co.) r. 469 N. N. J.
 MICK & CO. (William E. and Edward L. Mick,) com. mer. 23 W. Md.
 Micke William, painter, Frank Fertig, 6 E. Wash.
 Mickey John R. patent right, r. 123 W. South
 Middaw James W. fireman, C. & I. C. R. R. r. 180 S. Noble
 Middleton J. B. student, BRYANT, STRATTON & CO.'S COMMERCIAL AND BUSINESS COLLEGE, Blackford's Block
 Miers Frank, saloon, 8 S. Del. r. 17 Meek
 Miessen Alfred, watch maker, A. Oehler, 246 Ohio
 Migga John R. (Hilgemeier & Migga) r. 38 Wyoming
 Mildenberger Henry, printer, Ben Franklin Printing House, r. W. Wash. bet. N. J. and Ala.
 Mileham Joseph N. supt. car repairs, B. R. R. ear works, r. 261 N. Davidson
 Milender William B. (Milender & Clancey) r. 206 E. Ohio
 MILENDER & CLANCEY, (William B. Milender and Mathew Clancey) house and sign painters, 18 S. Meridian
 Miles Christopher, carpenter, bds. 33 N. Noble

Paper Boxes for Fancy Goods made to order by

- Miles James H. carpenter, (Enos & Miles,) r. N. Miss. nr. 2nd
- Miles Oscar, foreman, William S. Cameron, r. 280 N. Ala.
- Miley John, clk. r. 234 E. La.
- Millard E. lab. C. & I. C. R. R. freight depot
- Millenbeck August, salesman, James B. Conaty, r. 198 E. Wash.
- Miller Adam, butcher, r. 235 S. Ala.
- MILLER ADAM R. photographer, 43½ E. Wash. r. 144 W. Del.
- Miller A. J. cor. N. West & St. Clair.
- Miller A. N. student at GREGORY'S NATIONAL BUSINESS COLLEGE OF TRADE, 24½ E. Wash.
- Miller Anthony, carpenter, rear 227 E. Vt. r. 227 E. Vt.
- Miller Anton, drayman, r. 244 S. Tenn.
- Miller Bradford W. bds. 373 N. Del.
- Miller B. W. Student GREGORY'S NATIONAL BUSINESS COLLEGE OF TRADE, 24½ E. Wash.
- Miller C. fireman, C. & I. C. R. R. bds. 118 Benton.
- Miller Cambridge, (col'd) lab. r. 350 W. North.
- Miller Carey W. messenger, Indiana banking co. r. 373 N. Del.
- Miller Charles, carpenter, bds, 169 S. Tenn.
- Miller Charles, lab. r. 330 Madison av.
- Miller Charles, waiter, Union Hall.
- Miller Charles E. r. 133 N. Miss.
- Miller Charles J. saloon, 25 S. Del. r. same.
- Miller Christ, watch repairer, 79 S. Ill.
- Miller Christian, painter, Eagle machine works
- Miller Christian F. carpenter, r. 230 N. Davidson.
- Miller Crosby, r. 373 N. Del.
- Miller Daniel, brick maker, r. 273 N. Noble.
- Miller David, tailor, 3 Va. av. r. 118 Bright.
- Miller E. bds. Collins' House
- Miller Earl, lab. r. 330 Madison av.
- Miller Edward, trav. agt. r. 305 E. Market.
- MILLER EDWARD T. prescription druggist S. Ill. cor. Md. r. 64 Ind. av.
- Miller Elizabeth, wid. James, r. Dunlop.
- Miller Elizabeth, wid. William r. 59 S. Cal.
- Miller Emily, r. 271 W. Vt.
- Miller Ephraim, student, at BRYANT, STRATTON & Co.'s COMMERCIAL AND BUSINESS COLLEGE, Blackfords' blk.
- Miller Ernst, drayman, r. 170 Madison Av.
- Miller Frank, cooper, bds. 319 S. Del.
- Miller Frank A. student GREGORY'S NATIONAL BUSINESS COLLEGE OF TRADE, 24½ E. Wash.
- Miller Frank J. student at BRYANT, STRATTON & Co.'s COMMERCIAL AND BUSINESS COLLEGE, Blackford's blk.
- Miller Frederick, blacksmith, r. 172 S. Noble.
- Miller Frederick, carpenter r. 21 Biddle.
- Miller Frederick, foreman, L. F. Lannay & Co. r. op. Underhill's Mills.
- Miller Frederick, tanner, r. Wis.
- Miller George, blacksmith S. W. Drew & Co. r. 77 W. Walnut.
- Miller George B. blacksmith, Case, Marsh & Wiggins, r. 525 E. Market.
- Miller George W. carpenter Indianapolis Agricultural Works, r. 9 Vine.
- MILLER GEORGE W. physician, r. Ill. cor. W. Mich.
- Miller Harrison S. gas fitter, bds. 139 N. Davidson.
- Miller Henry, bricklayer, r. 18 John.
- Miller Henry, stairbuilder, r. 360 N. East.
- Miller Henry, currier, Mooney & Co. r. 454 S. Ill.
- Miller Henry, lab. 206 W. Vt.
- Miller Henry, tailor, r. 308 E. Wash.
- Miller Henry, tanner, r. 454 S. Ill.
- Miller Henry H. traveling agt. for the Guardian Life Insurance Company, 4 Blackford's blk.
- Miller Henry W. (Dreher & Miller.) r. 304 E. Ohio.
- Miller Isaac, pedler, r. 115 W. McCarty.
- Miller Jacob, carpenter, bds. Globe House.
- Miller Jacob, lab. T. H. & I. R. R. r. 253 S. West.
- Miller Jacob, tobacco and cigars, Spencer House, r. 33 W. McCarty
- Miller Jacob R. clk. r. 231 W. Vt.
- Miller James, engineer, Draper & Cochrane, r. 252 S. Tenn.
- Miller James M. spoke turner, bds 266 S. Ill.
- Miller, Jeremiah, grocer, r. W. Indianapolis
- Miller Jesse F. painter, r. 273 N. Noble
- Miller J. Frank, book keeper, Singer sewing machines, r. 88 S. Miss.
- Miller John, gardener, r. Three Notch Road
- Miller John, hack driver, r. Draper, nr. Ky. av.
- Miller John A. bds. 373 N. Del.
- Miller John A. carpenter r. 468 N. East
- Miller John F. merchants police, 84½ E. Wash.
- Miller John H. machinist, Case, Marsh & Wiggins, r. 50 Fayette

Every person wanting a Piano should call upon the First

MIL

322

MIT

STRINGS,

20 per cent. Lower than any other House.

DEALERS SEND FOR SAMPLES TO

J. A. BUTTERFIELD & CO.,
22 West Washington Street.

Miller John J. teamster, r. 109 N. West
Miller John N. tailor, Moritz Bro. & Co. r. 60 Railroad
Miller J. V. R. Rev. r. 433 N. Penn.
Miller Leonhardt, tailor, r. 118 E. Pratt
Miller Lewis, lab. r. 363 N. Noble
Miller Louis, blacksmith, r. E. Mich. rd.
Miller Louise, wid. William. r. 116 N. Noble
Miller Margaret M. Mrs. boarding house, r. 118 Benton
Miller Mark B. lab. r. 139 N. Davidson
Miller Mary E. servt. 51 Madison av.
Miller Milton R. machinist. C. & I. C. R. R. bds. 58 Benton
Miller Ozias S. printer, Journal Office, bds. 12 Ind. av.
Miller Peter W. r. 133 N. Miss.
Miller Pladius, r. 247 S. Del.
Miller Reinhold A. watch mkr. jeweler and musician, 79 S. Ill. r. same
Miller Robert, clk. Hume, Adams & Co. bds. Oriental House
Miller Rudolph, upholsterer, Hume, Adams & Co. bds. Oriental House
Miller S. lab. D. Root & Co's Machine Works
Miller Sebastian, clk. r. 14 N. Miss.
Miller Simon R. lab. r. 666 N. Miss.
Miller Spencer, gasfitter, Coulter & White
Miller Stephen, lab. 349 S. Del.
Miller Sylvanus S. plasterer, bds. 139 N. Davidson
Miller Thomas, lab. J. M. & I. R. R. Depot
Miller Thomas, lab. r. 330 Madison av.
Miller Thomas P. boarding house, 139 N. Davidson
Miller Valentine, carrier, D. Yandes, jr., 38 E. Wash. r. 128 E. Ohio
Miller Wendel, blacksmith, bds. 349 S. Del.
MILLER WILLIAM, genl. ticket agt. Union Depot, bds. 73 W. Md.
Miller William, lab. r. 317 W. Market
Miller William, saw mkr. E. C. Atkins. r. 216 Bluff rd.
Miller William, teacher, bds. 238 S. N. J.
Miller William B. slate roofer, r. 9 Willard

Milleson Royal H. printer, Herald office, r. 65 Mass. av.
Millican William S. chemist, W. I. Haskit & Co. bds. Pyle House
Milligan Francis, wagon mkr. bds. N. Ill. bet. 6th and 7th
Mills B. H. editor, Good Templar and Temperance Journal, r. Upper Alton, Ills.
Mills David, (Gates, Pray & Co. and Mills & Bond) r. 74 E. North
Mills John S. foreman, J. M. & I. R. R.
MILLS JULIA A. MRS. millinery goods, 64 N. Penn. r. same
Mills Layton, horse dealer, 180 Mass. av.
Millsbaugh Oscar C. painter, bds. 36½ N. Penn.
Milner Davis, Journal Office, r. 173 Dougherty
MILNER J. lawyer, 94 E. Wash. r. same, up-stairs
Milton Hiram T. carpenter, Byrkit & Son, 338 Ind. av.
Minahan Andrew, lab. r. 175 E. South
Minck Mary, waiter, California House, 184 S. Ill.
Minck William, lab. r. 203 Madison av.
Mingenfelter Gotlieb, teamster, r. 235 P. R. R.
Minick David C. [D. C. Minick & Co.] bds. Macy House
Minick D. C. & Co. [David C. Minick and Abraham Horner.] military claim agts. and real est. brokers, 17 W. Wash.
Minick Hiram, policeman, r. 339 S. Penn.
Minihan Thomas, lab. 197 Meek
Minor Willis R. book keeper, Connely, Wiles & Co. bds. Spencer House
Minor Willis R. student GREGORY'S NATIONAL BUSINESS COLLEGE OF TRADE, 24½ E. Wash.
Mintooth John, carpenter, r. 127 E. South
Mison Julius, confectioner, Max B. Hummler, 31 N. Penn.
Mission Church, Madison av. e. Union
Mission Sunday School, Madison av. cor. Merrill
Mitchel Jacob, [Glaser, Mitchel & Co.] r. 32 N. East
MITCHELL ALBERT S. [Scott & Mitchell.] bds. Oriental House
Mitchell Ham [col'd] bds. Macy House
Mitchell H. B. student GREGORY'S NATIONAL BUSINESS COLLEGE OF TRADE, 24½ E. Wash.
Mitchell Isaac B. student BRYANT, STRATON & CO'S COMMERCIAL AND BUSINESS COLLEGE, Blackford's Block.
Mitchell Jacob, clothing, r. 32 N. East

Blank Books for County Officers at Shurtleff & Macauley's,

- Mitchell James L. [Ketcham & Mitchell.] bds. 108 Va. av.
 Mitchell John K. [Scott & Mitchell's.] bds. Oriental House
 Mitchell Mary. [col'd] r. 230 N. Mo.
 Mitchell Mary J. wid. Henry B. at toll gate. White River Bridge
 Mitchell Matilda. (col'd) dressmaker, 229 N. Tenn. r. same.
 Mitchell Morton, carriage mkr, bds. 73 E. Penn.
 Mitchell Robert S. brick mkr. r. 114 Mich. rd.
 Mitnell Simeon J. (Mitchell & McCain) r. 676 N. Miss.
 Mitchell William (col'd) lab. r. 116 Ash.
 Mitchell William, shoemkr. r. 73 N. McCarty.
 Mitchell William H. (Mitchell & Fiske) bds Oriental Hotel
 Mitchell William M. foreman, George Lowe, r. 113 Benton
MITCHELL & FISKE (William H. Mitchell and Henry C. Fiske) grocery and fruits, 67 S. Ill.
 Mitchell & McCain, (Simeon J. Mitchell and General Warren McCain.) grocers, N. Miss. nr. 4th
 Mittag Henry, teamster. bds 92 E. South
 Mittag John C. barkeeper, D. Doty, 131 West Wash.
 Mittag John jr. bartender, r. 317 E. N. Y.
 Mittag John sr. r. 335 E. N. Y.
 Mitten George A. grocer, 209 E. Wash. bds 33 N. Noble.
 Mix Lyman W. (Spencer & Mix) r. 328 E. N. Y.
 Mock Martin, clk, r. 99 N. Noble.
 Mode Michael (C. Karle & Co.) r. 229 N. Noble
 Moesch Theodore, baker & confectioner, 80 E. Wash. r. same
 Moffat Charles A. carpenter, r. Buchanan.
 Moffett Emma G. clk. A. A. Barnes, bds. 782 N. Ill.
 Moffitt John, printer, W. & J. Braden, r. 237 S. N. J.
 Moffitt Oliver I. printer, r. 235 S. N. J.
 Moffitt Robert, printer, bds. 153 W. Md.
 Moffitt William, clk. Browning & Sloan, bds. 152 N. Miss.
 Mogge Richard, r. 38 Wyoming.
 Moland John, engineer, C. & J. C. R. R. bds 58 Benton
 Molouay James, carpenter, r. 119 Mass. av.
 Monahan Patrick, shoemkr, r. 271 E. Merrill
 Monahan John, lab. r. 279 S. Tenn.
 Monahan Timothy, shoemaker, L. Siersdorfer, r. 474 E. Ga.
 Mondon Benjamin, painter, r. 395 S. Mo.
 Monfort Cornelius, coach maker, r. 179 N. Tenn.
 Monfort Isaac W. military claim agt. 3 Vinton blk. r. Greenfield.
 Monfort John M. shoemaker, L. Siersdorfer, bds. 35 Circle.
 Moniarty Thomas, boiler mkr. Eagle machine works.
 Moniger Daniel, saloon, r. 386 N. Tenn.
 Monnahan Charles, piler Indianapolis Rolling Mill Company.
 Monahan Patrick, lab. Indianapolis Rolling Mill Company.
 Monninger Conrad, saloon keeper, r. 192 W. Md.
 Monninger Daniel, saloon. r. 386 N. Tenn.
 Monroe Felix T. printer Gazette office, bds. 153 W. Md.
 Monroe Henry, carpenter, bds. 79 Noble.
 Monroe Henry, carpenter, bds. 424 Va. av.
 Monroe Jackson, (col'd) barber, Francis A. Knox, r. W. Miss. outside city limits.
 Monroe John, carpenter, Many & Sons, r. 330 E. Vt.
 Monroe John L. carpenter, Many & Sons, r. 203 Winston.
 Montagne Colonel, bds. 17½ Va. av.
 Montagne Martha, wid. William, r. 105 S. N. J.
 Montanye Samuel H. student BRYANT, STRATTON & Co.'s COMMERCIAL AND BUSINESS COLLEGE, Blackford blk.
 Montford ———, physician, bds. 35 E. Market.
 Montgomery Andrew, shoemaker, 505 N. Meridian.
 Montgomery C. bar keeper 197 E. Wash. bds. 22 Orient.
 Montgomery C. pawubroker, room 6 Blake's bldg.
 Montgomery William E. cooper, Daniel Burton, r. W. Indianapolis.
 Montieth John, carpenter, r. 127 E. South.
 Mood Robert, machinist, I. & C. R. R. r. 103 Forest av.
MOODY BROS. [Charles W. Moody and Edward R. Moody.] drugs, 180 Ind. av.
 Moody Charles W. [Moody Bros.] r. 51 Ind. av.
 Moody Edward R. [Moody Bros.] r. 142 N. Miss.
 Moody Horace, engineer, I. & C. R. R. bds. 78 Benton
 Mooney James E. [Mooney & Co.] bds. 152 N. Miss.

**MUSICAL INSTRUMENTS,
STRINGS & MUSIC,**

—AT—

J. A. BUTTERFIELD & CO.'S

22 WEST WASHINGTON ST.

MOONEY & CO. [James E. Mooney and Algernon S. Mount.] leather, tanners oil, and belting, 147 S. Meridian
 Moore Aaron, [col'd] waiter, r. 245 W. Ohio
 Moore A. G. student, GREGORY'S NATIONAL BUSINESS COLLEGE OF TRADE, 24½ E. Wash.
 Moore Albert, lab. bds. 600 N. Ill.
 MOORE CHAUNCEY G. assessor U. S. r. 242 N. Penn.
 Moore D. D. Mrs. r. 23 E. Mich.
 Moore Duncan. soldier, r. U. S. arsenal
 Moore Elizabeth, cook, John Groesch, r. 203 N. Noble
 Moore Fannie, Ben Franklin Printing House, r. E. Ohio
 Moore George T. [Kightley & Moore.] r. 387 N. Ill.
 Moore George W. lab. r. 222 E. La.
 Moore Granville C. clk. r. 397 W. N. Y.
 Moore Harvey A. r. 257 S. Ala.
 Moore Henry H. physician, 296 E. Ohio, r. 298 E. Ohio
 Moore, Hunt & Co. 10 W. Pearl
 Moore J. messenger U. S. Express Company, bds. Spencer House
 Moore James, lab. r. 59 Jones
 Moore James, lab. r. 337 S. Mo.
 Moore John, baker, bds. 114 S. Ill.
 Moore John, clk. pork house, r. 600 N. Ill.
 Moore John, lab. r. 294 Madison av.
 Moore John, shoemaker, r. 5 Dougherty
 Moore John, student, N. W. C. University
 Moore John L. bookkeeper, Kingan & Co. r. 600 N. Ill.
 Moore John M. (W. I. Haskit & Co) r. 419 N. Ill.
 Moore John W. plasterer, r. 267 W. Merrill
 Moore Joseph A. bookkeeper, 49 E. Wash. r. 209 N. Penn.
 Moore Mary, domestic, r. Institute for Blind.
 Moore Michael, lab. r. 337 S. Mo.
 Moore Michael, stone masou, Scott, Nicholson & Co. bds. Sheridan House
 Moore Michael H. carriage trimmer, S. W. Drew & Co. bds. N. Ala. nr. E. Wash.

Moore Nicholas lab. r. 384 S. Del.
 Moore Samuel, commissioner of Mar- rion co. r. Perry township.
 Moore Samuel H. student, bds. 39 Va. av.
 Moore Ranney S. real est. agt. r. 500 N. Miss.
 Moore R. H. carpenter, r. 253 N. West.
 Moore Robert C. painter, 34 W. Ohio.
 Moore Thomas C. bookkeeper, Murphy Kennedy & Co. r. 23 E. Mich.
 Moore Thomas, cooper, bds. 297 W. Wash.
 Moore Thomas, lab. r. 300 Walnut.
 Moore Thomas C. blacksmith, r. 553 Va. av.
 Moore William (Moore & Co.) r. N. N. J. bet. Market & Wash.
 Moore William, cooper, r. 373 W. Wash.
 Moore William, saloon, r. 34 N. N. J.
 Moore William A. cond. st. R. W. r. 160 S. Ill.
 Moore William H. foreman plasterers arsenal, r. 387 Mass. av.
 Moore William J. bds Neiman House.
 Moore William L. r. N. Penn. bet. 2nd & 3d.
 MOORE & CO. [William Moore & John Ledlie] saloon, 219 E. Wash.
 Moorehouse Charles, clk. C. L. Turner & Co. bds. 39 Va. av.
 Moores John A. r. 309 E. Merrill.
 MOORES JULIA M. MRS. [Merrill & Co.] r. 145 E. Merrill.
 Moose John, carpenter, bds. 35 Ind. Av.
 Moran ———, roofer, r. 88 S. Liberty.
 Moran Ellen, wid. of Thomas, boarding house, r. 38 S. Tenn.
 Moran John, engineer C. & I. C. R. R. bds. 58 Benton.
 Moran Mary, washer, Bates House.
 Moran Patrick, lab. r. 294 S. East.
 Moran Samuel, painter, r. 83 Bradshaw.
 Moras Joseph, butcher, 251 Bluff rd.
 More H. Mrs. actress, Metropolitan Theatre.
 More Henry, r. Ellsworth, bet. W. N. Y. and W. Vt.
 More John, r. 419 N. Ill.
 More Philip H. piano mkr. r. 27 Ellsworth.
 Morehouse A. M. Mrs. boarding house, 39 Va. Av. r. same.
 Morehouse W. L. canvasser, David A. Redfield, 16½ E. Wash.
 Morey Thomas, stonecutter, arsenal, r. nr. Mass. Av. tollgate.
 Morgan Daniel, engineer, Jeffersonville and Madison Engine House.
 Morgan Daniel B. cooper, r. 322 W. Wash.
 Morgan Daniel R. brakeman I. M. & J. R. R. r. 75 E. McCarty.
 Morgan David E. heater, Rolling Mill, r. 248 S. Mo.

- Morgan George W. student at BRYANT, STRATTON & Co.'s COMMERCIAL AND BUSINESS COLLEGE, Blackford blk.
- Morgan John, sawyer, Rolling Mill, r. 33 E. McCarty.
- Morgan Levi, [col'd] servant, Alexis F. Coquillard, bds. Dowden House.
- Morgan Mary, wid. of William, r. 313 E. Ga.
- Morgan Pauline, wid. of John, r. 33 E. McCarty.
- Morgan Samuel C. salesman, Owen McGinnis, r. 163 W. South.
- Morgan Sarah Ann, wid. Thomas, bds. 288 W. Md.
- Morgan Sarah M. dress mkr. 759 Miss.
- Morgan S. C. Mrs. dress mkr. and milliner, 508 N. Missa, r. same
- Morgan Stephen W. (Stewart & Morgan) r. 191 S. Ala.
- Morgan Tony, lab. r. Gordon, c. S. Tenn.
- Morgan Wm. r. 33 E. McCarty
- Morgan Wm. lab. Indianapolis Rolling Mill Co.
- Morgan Wm. B. peddler, r. 293 Ind. av.
- Morganweck Valentine, grocer, 21 Chatham, r. same
- Moriarty Daniel, stone cutter, r. 248 S. Del.
- Moriarty James, brick mason, r. 493 S. East
- Moriarty Morris, C. & I. C. R. R.
- Moriarty Patrick, lab. r. 23 Bates
- Moriarty Wm. watchman, Union Depot, r. 389 S. East
- Moriarty William C. book-keeper, McKernan & Pierce, bds. 71 Ind. av.
- Moritz Mayer, (Moritz Bro. & Co.) r. New York City
- Moritz Simon, book-keeper, Moritz Bro. & Co. r. 3 E. Wash.
- Moritz Sol. (Moritz Bro. & Co.) r. Cincinnati, Ohio
- MORITZ BRO. & CO. (Mayer and Sol. Moritz and Abraham Nathen.) clothing and mer. tailors, 3 E. Wash.
- Morley Albert J. book-binder, Shurtleff & Macauley, bds. 180 W. Ohio
- Morley Burton T. r. 397 E. Ga.
- Morley Burton L. r. 397 E. Ga.
- Morley Mary Mrs. boarding house, 245 W. Md. r. same
- Morley Thomas, lab. r. 226 S. Mo.
- Morrell Rachel, wid. Wm. S. r. 11 S. Meridian
- Morris Artemus, carpenter, r. 428 S. East
- MORRIS, CARTER & CO. [George W. Morris and James F. Carter,] billiard saloon, 9 W. Wash.
- Morris Charles G. elk. Browning & Sloan, 7 and 9 E. Wash.
- Morris E. J. bds. Snelson House
- Morris Ellen, laundress, Palmer House
- Morris, George W. [Morris, Carter & Co.] r. se. eor. Liberty and North
- Morris Grigsby, cook, Spencer House
- Morris Harmony, grocer, r. 350 Ind. av.
- Morris Henry W. clk. r. 24 S. N. J.
- Morris I. H. student BRYANT, STRATTON & Co.'s COMMERCIAL AND BUSINESS COLLEGE, Blackford's Block.
- Morris James W. teller, Citizens National Bank, r. corporation line. Butler's addition
- Morris J. C. student, GREGORY'S NATIONAL BUSINESS COLLEGE OF TRADE, 24½ E. Wash.
- Morris John D. station agt. I. & C. R. R. r. 112 Jackson
- Morris John J. [Henry F. West & Co.] r. outside city limits
- Morris John S. student, N. W. C. University
- Morris Joseph, butcher, r. 253 Bluff rd.
- Morris Joseph C. billiard rooms, bds. Commercial Hotel
- Morris Joshua, student, BRYANT, STRATTON & Co.'s COMMERCIAL AND BUSINESS COLLEGE, Blackford's Block
- Morris Maria, wid. Austin W. r. 115 S. Meridian
- Morris Mary C. wid. Francis, r. 372 N. East
- Morris Richard A. sec. T. H. & I. R. R. r. Terre Haute
- Morris Robert S. carpenter and mill wright, bds. 35 Ind. av.
- Morris G. student, GREGORY'S NATIONAL BUSINESS COLLEGE OF TRADE, 24½ E. Wash.
- Morris Samuel, grocer, r. S. end Madison av.
- Morris Samuel B. machinist, r. 79 Norwood
- Morris Samuel J. student, BRYANT, STRATTON & Co.'s COMMERCIAL AND BUSINESS COLLEGE, Blackford's Block
- Morris Sandford, elk. r. 275 W. Vt.
- Morris Thomas A. r. Western av. N. of city limits
- Morris Thomas, carpenter, r. 199 N. West
- Morris William B. r. 210 Huron
- Morris William J. plasterer, r. 229 Union
- Morris William S. harness maker, W. N. Y. nr. Canal
- Morrison A. O. Mrs. wid. Alexander F. r. 52 N. Penn.
- Morrison Charles, entry clk. Murphy, Kennedy & Co. bds. Ft. Wayne av. c. St. Mary
- Morrison Jacob, r. 412 N. Del.

THE MUSICAL VISITOR.

CHEAPEST AND BEST

MUSICAL MONTHLY

YET PUBLISHED.

Only Fifty Cents a Year.

SPECIMEN COPIES FREE.

Address: **J. A. BUTTERFIELD & CO.,**
Indianapolis, Indiana.

MORRISON JAMES, lawyer, 24 $\frac{1}{2}$ E. Wash. r. Ft. Wayne av. e. St. Mary
Morrison James A. R. R. agt. r. 223 N. N. J.
Morrison John, Osgood, Smith & Co's Hub Factory, 230 S. Ill.
MORRISON JOHN I. Treas. of State and treas. of American Horse Ins. and Detective Co. Vinton's Block, r. 475 N. Ill.
Morrison Lewis, bookkeeper, Stewart & Morgan, r. 1st nw. e. Ft. Wayne av.
Morrison Michael, teamster, r. 135 Union
Morrison O. M. student, BRYANT, STRATTON & Co's COMMERCIAL AND BUSINESS COLLEGE, Blackford's Block
Morrison Robert I. Deputy. Treas of State, r. 475 N. Ill.
Morrison Squire lab. r. 428 S. Mo.
Morrison T. W. student at law, r. 475 N. Ill.
Morrison William, teamster, r. 429 E. St. Clair
MORRISON WILLIAM A. notary public., r. 52 N. Penn.
Morrison William H. (Alford, Talbot & Co.) prop'r Morrison's Opera Hall, r. 63 Circle
Morrison William H. binder, Journal Office, bds. Holiday House
Morrison William Henry, civil engineer, 143 $\frac{1}{2}$ N. Del.
MORRISON'S OPERA HALL, ne. e. Meridian, W. H. Morrison, prop'r.
Morrity Michael, plasterer. r. w. end Coburn
MORROW, GOODWIN & HAY (Wilson Morrow, Robert M. Goodwin and William H. Hay, lawyers, 3 Vinton's Block
Morrow Robert, engineer, 78 S. West.
Morrow Thomas, carpenter. r. 327 N. N. J.
Morrow Thomas, lab. r. 323 W. Market
Morrow Thomas E. carpenter, r. 142 Ind av.

Morrow Wilson, (Morrow, Goodwin & Hay) r. 282 N. Penn.
Morse Alford S. engineer, C. & I. C. R. R. bds. 444 N. N. J.
Morse Charles A. machinist r. 111 Forest av.
Morse Francis W. clk. Adj. Gen'l. Office, bds. 115 N. Ill.
Morse Lewis, cigar mkr. r. Wabash al. N. Market
Morse Thomas J. carpenter shop, r. W. Vt. cor. N. West
Mortland Alexander, r. 227 N. Ill.
Morton John, bricklayer r. 67 Norwood
Morton J. M. student, GREGORY'S NATIONAL BUSINESS COLLEGE OF TRADE, 24 $\frac{1}{2}$ E. Wash.
Morton John, mason, Indianapolis Rolling Mill
Morton John M. clk Adj. Gen'l Office, r. se. cor. N. Y. and Penn.
Morton John R. salesman, Martin Burton, bds. Dowden House
Morton Nicholas J. book binder, Shurleff & Macaulay, bds. Snelson House
MORTON OLIVER P. Governor of Indiana, r. 149 N. Penn.
Morton Robert, lab, r. 32 Bicking
Morton Thomas R. clk. Provost Marshall, 173 W. Wash.
Mose Mandel, clk. bds. 185 W. Md.
Moseby Betty, (col'd) servant, 74 E. Mich.
Moseby Oliver J. (col'd) porter, r. 74 E. Mich.
MOSER GEORGE, butcher shop, 297 S. Mo. r. same
MOSES LUCIUS W. optical and spectaclemkr. 50 E. Wash. r. 87 E. Mich.
Moss Andrew, Engineer and boarding house 33 Noble, r. same
Moss Martha S. r. 92 E. N. Y.
MOSSLER SOLOMOM, r. 139 N. Ala.
MOSSLER LIEBERMAN I. clothing, whol. and retail, 15 W. Wash. and 68 $\frac{1}{2}$ S. Meridian, r. 157 N. Ala.
Moten Joseph, lab. (col'd) r. 452 S. Tenn.
Moth Peter, lab. 27 al. nr. E. George.
Mothershead Alvin M. student, r. 128 S. Meridian.
Mottory F. Concordia House 200 S. Meridian, r. same.
Mottfeldt Dederich, cabinet mkr. Wilkens & Hall
Moulton Charles W. engineer, 26 Fletcher av.
Moulton Daniel S. Express Messenger, r. 273 E. South.
Moulton Rodman J. clk. Wiley & Martin, r. 267 W. Vt.
Mount Algernon S. (Mooney & Co.) r. 466 N. Meridian.

- Mount Gitty Ann, wid. of Obediah, boarding house, 64 S. Del. r. same.
- Mounts Henry M. checkman I. & M. R. R. r. Del. nr. Merrill.
- Mount William P. (Mooney & Co.) bds. Ray House.
- Mount William P. Jr. carrier, Mooney & Co. r. 466 N. Meridian.
- Mourer John, moulder, D. Root & Co. r. 52 Greer.
- Mounts Henry M. receiving clk. J. M. & I. R. R. r. 313 Del.
- Move Franz, cabinet mkr. Spiegel, Thoms & Co.
- Mower Anthony, plasterer, arsenal, r. Peru, bet. North and St. Clair.
- Moyer Joseph, carpenter, bds. Ala. cor. St. Clair.
- Muceke William, painter, bds. 30 Ky. Av.
- Muchenberger John, toll receiver, Madison rd. r. at gate
- Mucho William, cigar mkr. Merrimus O. Planck, r. Wash. opp. Little's Hotel.
- Mueller August, school teacher, r. 29 Fletcher Av.
- Mueller Charles G. saloon, 25 S. Del. r. same.
- Mueller C. L. salesman, r. 306 E. Wash.
- Mueller Edward, clk. Holland. Ostermeyer & Co. r. 307 E. Market.
- Mueller Frederick, soap mkr. F. Bergmann, r. S. Ill. nr. line
- MUELLER FREDERICK C. Mer. Tailor, 94 E. Wash. r. 308 E. Wash.
- Mueller Frederick W. printer, Ben Franklin Printing House, bds. Wash. e. East
- Mueller John, brewer, Gagg & Co's Brewery, 213 S. Penn.
- Mueiler John, liquor dealer, 306 E. Wash. r. same
- Muciler Louis, tailor, r. 363 N. Noble
- MUELLER LOUIS II. Druggist, 187 E. Wash. r. same
- Mueller Plazidus, instrument mkr. E. F. Steffens, r. 250 S. Del.
- Mueller William, teacher, r. Va. av.
- Muenger Frederick, porter, Talbott, Rickard & Co. bds. 114 N. Tenn.
- Muldenmann Christian, cabinet mkr. r. 488 Roset
- Muhlenbeck August, clk. r. 198 E. Wash.
- Muhlenbeck Frederick, r. 50 S. Ill.
- Muir James, tea dealer, r. 76 W. Market
- Muir James W. salesman, L. H. Tyler & Co. bds. Pyle House
- Muir John, sawyer, bds. 331 S. Penn.
- Muir Michael, lab. r. 334 S. Del.
- Muirson Alexander, book agt. r. 112 S. East
- Mulchy Margaret wid. Daniel, r. E. Ga. E. of Cady
- Mulchy Michael, lab. r. 87 Noble
- Mulholland Henry A. lab. bds. 59 Benton
- Mull Jacob, carriage shop, W. Ga. cor. Ky. av. r. 273 N. Tenn.
- Mullalley Edward, lab. r. 52 Huron
- Mullaney Dennis J. salesman, Elliott, Ryan & Co. bds. 134 N. Ill.
- Mullen Quin Mrs. wid. Roger, r. 20 Dougherty
- Mullen Wm. foreman, Cox's Foundry, r. 231 E. South
- Mulleney Mary, wid. Patrick, boarding house, 134 N. Ill.
- Mullens John, servant, 227 N. Meridian
- Mulligan John, stone cutter, arsenal, r. E. Wash. N. Mich. rd.
- Mulligan T. D. printer, bds. Oriental House
- Mulliken John, coppersmith, I. & C. R. R. r. 71 N. Davidson
- Nunday Madison, (Long, Snyder & Co.) r. in Ohio
- Munden Jesse S. carpenter, bds. 379 N. West
- Munger Christian, tel. repairer, bds. California House
- Munger Jacob, porter, bds. California House
- Munhall Herman W. salesman, bds. Pyle House
- Munhall Leander W. student, Graham A. Wells, bds. Pyle House
- Muns Thomas, plasterer, r. 111 Elm
- Munsell Ezra, carriage mkr. r. 63 Peru
- Munsell Henry, carpenter, r. 71 Peru
- Munsell Newton, engineer, B. R. R. round house, r. 359 N. N. J.
- Munson Amy, housekeeper, Palmer House
- Munson Charles H. (Munson & Johnston) r. 286 N. Ala.
- MUNSON DAVID, lightning rods, 62 E. Wash. r. 228 E. Market, [see adv.]
- Munson Lewis, r. 286 N. Ala.
- MUNSON WILLIAM L. grocer, 51 N. Ala. r. 286 N. Ala.
- MUNSON & JOHNSTON, (Charles H. Munson, and Wm. J. Johnston) stoves and house furnishing goods, 62 E. Wash.
- Muntz James, plasterer, r. 404 Va. av.
- Muntz Michael, plasterer, r. 448 Va. av.
- Muntz Theodore C. W. blacksmith, bds. South, bet. Ills. and Tenn.
- Muntz Thomas, plasterer, r. 111 Elm.
- Muntz Wm. plasterer, r. 442 Va. av.
- Mupmann D. F. student, GREGORY'S NATIONAL BUSINESS COLLEGE OF TRADE, 24½ E. Wash.

EXAMINE THE
CYCLOID PIANOS

AT
BUTTERFIELD & CO.'S,

22 West Washington Street.

Murbarger George bottler, Peabody & Rittenhouse, r. W. Indianapolis
Murdock Geo. T. book-keeper, Dunn & Karny, r. 385 S. Ill.
Murdock George T. student, BRYANT, STRATTON & CO'S COMMERCIAL AND BUSINESS COLLEGE, Blackford's Block
Murdock Joseph, moulder, 385 S. Ill.
Murdock Joseph, store keeper, Bates House.
Murdock Joseph, student, GREGORY'S NATIONAL BUSINESS COLLEGE OF TRADE, 24½ E. Wash.
Murdock William B. Jr. clk. Bates House.
Murdock William B. student, GREGORY'S NATIONAL BUSINESS COLLEGE OF TRADE, 24½ E. Wash.
Murfrey Michael, stonecutter, bds. 123 W. N. Y.
Murphey Erskine C. book keeper First National Bank, bds. Pyle House.
Murphy Bridget, servant Little's Hotel, bds. same.
Murphy Cornelius, lab. bds. 169 N. Davidson.
Murphy Dady James, r. 17 Elizabeth.
Murphy Daniel E. bds. 396 W. North.
Murphy George W. clk. Murphy, Kennedy & Co. bds. 166 N. Meridian.
Murphy James, r. 66 E. La.
Murphy James, lab. bds. 169 N. Davidson.
Murphy Jane, waiter, Palmer House.
Murphy Jesse T. policeman, r. 179 N. Noble.
Murphy John, Gas Company, bds. 13 Henry.
Murphy John, expressman, bds. 26 James.
Murphy John, lab. Indianapolis Rolling Mill Company.
Murphy John, lab. r. Maple nr. Morris.
Murphy John, lab. r. Mich. rd. E. city limits.
Murphy John, lab. r. 70 Railroad.
Murphy J. M. brakeman, Jeff. R. R. bds. Hamilton House.
Murphy John W. [Murphy, Kennedy, & Co. and J. W. Holliday & Co.] r. 166 N. Meridian.
Murphy John W. bar keeper. bds. 376 W. North.

Murphy Kate, chambermaid, Palmer House.
MURPHY, KENNEDY & CO. [John W. Murphy, R. Frank Kennedy, Wiley W. Johnston, and William J. Holliday.] whol. dealers in dry goods and notions, Meridian N. E. cor. Md.
Murphy Margret J. Mrs. r. 245 N. Liberty.
Murphy Mary, washer, Bates House.
Murphy Michael, lab. r. Madison R. R. engine house
Murphy Michael, policeman, r. 190 N. Blackford
Murphy Milton r. al. bet. N. J. and E. Wash. and Market
Murphy Morris, lab Zimmerman & Co. r. 72 Benton
Murphy M. Tobias, cooper, r. 321 E. George
Murphy Patrick, express driver, Adams Express, r. 407 S. East
Murphy Thomas, plasterer, bds. Hamilton House
Murphy Timothy, saloon, r. 396 W. North
Murphy Timothy, shoe mkr. 60 Mass. av. r. same
Murphy William lab. r. 227 S. Del.
Murray George W. conductor, P. & I. R. R. r. 2 Skating Park
Murray Joseph, [col'd] hostler, J. L. Bond, bds. Holliday House
Murrell William R. clk. W. & II. Glenn, bds. 117 W. N. Y.
Murry John, plasterer, bds. 65 S. Cal.
Musgrave Moses, woolen manufacturer, r. 63 S. Cal.
Musgrave Oramel L. student r. 725 N. Tenn.
Musgrave Phillip D. (Ewing & Musgrave) r. ne. cor. Tenn. and 5th
Musgrave Walton, spinner and weaver, r. 27 Cal.
Musselman P. Frank trav. agt. Indianapolis Gazette, r. 29 Grant
Mussman William, grocer, r. Ill N. Morris
Mussmann Dick, [W. & D. Mussmann] r. 244 Bluff rd.
Mussmann Frederick, clk. W & D. Mussman, r. 244 Bluff rd.
Mussman William [W. & D. Mussman] r. 244 Bluff rd
Mussman W. & D. [William and Dick Mussman] grocers, 244 Bluff rd.
Musterd Ellen Mrs. r. 72 W. Md.
Mutchett Charles, bds. Concordia House, S. Ill.
Mutchla H. M. carpenter, Citizens st. R. W.
Mutscher John, brewer, Christian F. Schmidt, r. 56 Wyoming

**EVANS & RICE,
PREMIUM PUMPS,**

19 North Alabama St.,
INDIANAPOLIS, IND.

MUTUAL BENEFIT LIFE INSURANCE COMPANY, of Newark, New Jersey, Nutting & Wood, agts. 21 W. Wash. See advertisement
Muzzy Marintis, painter, r. 216 W. N. Y.

Myer Ada, student, BRYANT, STRATTON & Co's COMMERCIAL AND BUSINESS COLLEGE, Blackford's Block

Myer Frederick, student, BRYANT, STRATTON & Co's COMMERCIAL AND BUSINESS COLLEGE, Blackford's Block

Myer John F. W. clk. r. Bluff rd. nw. cor. McCarty

Myer Moses, (Myer & Straus.) r. Cincinnati, Ohio

MYER & STRAUS, (Moses Myer and Isaac S. Straus.) clothing and gents furnishing goods, 4 W. Wash.

Myers A. grain dealer, bds. Spencer House

Myers Catharine, wid. Peter, r. 185 Madison av.

Myers Charles W. teamster, r. 282 W. Md.

Myers Christopher, molder J. Davis, r. 81 S. Liberty

Myers Elizabeth, wid. Edwin, r. alley, bet. Minerva and Blake

Myers Frank, cabinet maker, r. 147 Bluff rd.

Myers George E. pressman, Ben Franklin Printing House, bds. 322 N. N. J.

Myers George F. County Treasurer, (George F. Myers & Co.) r. 180 N. Del.

Myers Henry, lab. bds. Ray House

Myers Henry, lab. bds. 323 S. Penn.

Myers Henry, tailor, bds. Little's Hotel

Myers Henry, teamster, bds. 39 N. Ill.

Myers Jacob, carpenter, r. Plum nr. Cherry

Myers James B. clk. bds. 186 Va. av.

Myers James M. r. 245 N. Ill.

Myers Jesse D. com. mer. 15 S. Del. bds. Spencer House

Myers John, carpenter, 327 N. Winston

Myers John, tinsmith, Munson & Johnston, Va. av.

Myers John A. (Blocher & Myers,) r. 119 W. Wash.

Myers John G. r. 780 N. Tenn.

Myers Joseph, carpenter, r. 414 S. Ill.

Myers J. W. student, BRYANT, STRATTON & Co's COMMERCIAL AND BUSINESS COLLEGE, Blackford's Block

Myers Leonard, F. (Kiefer & Myers,) r. 322 N. N. J.

Myers Louis, drayman, eagle machine works

Myers Michael, butcher, r. Wis. nr. Bluff rd.

Myers William G. machinist, r. 114 Railroad

Myers William H. agt. Herald Office, r. 322 N. N. J.

Mylor Elizabeth, laundress, r. Institute for the Blind

NAAN William, shoe mkr. r. 380 E. Mich.

Naegele Joseph F. salesman, Burt. Metcalf & Over, bds. Snelson House.

Nagel August, boarding house, r. 272 W. Maryland.

Nagle Louisa, wid. of John D. r. 53 Harrison.

Nahn William, shoe mkr. J. A. Comengore & Co. r. 380 E. Mich.

Naltner Agidins, real estate, 14 S. Del. r. 186 E. McCarty.

Nardin Ethan T. [E. T. Nardin & Co.] r. 24 W. Wash.

Nardin E. T. & Co. [Ethan T. Nardin and John H. Weir] manfrs. chapel organs, 61 S. Ill.

Nardin Frederick P. cabinet mkr. r. 59 Fletcher av.

Nash Charlotte, chambermaid, Ray House

Nathan Edward, laborer, bds. 69 W. Market

Nathan Samuel, clothing, 19 W. Wash. bds. 226 N. Y.

Nathen Abraham, [Moritz, Bro. & Co.] r. Cin. Ohio

NATIONAL BUSINESS COLLEGE, [GREGORY'S] 24 1/2 E. Wash.

Nattermann George, stone cutter, r. McCarty nr. S. N. J.

Naughton Mary, servant, 23 Madison av.

Naughton Patrick, grocer, r. 483 E. Ga.

Nauman A. varnisher, Spiegel, Thoms & Co.

Nave C. A. student, BRYANT, STRATTON & Co's COMMERCIAL AND BUSINESS COLLEGE, Blackford's Block.

Navin John Nicholson, veterinary surgeon, Journal office, 2nd floor, bds. Pyle House

Neab Conrad, lab. Cottrell & Knight

Neall Jonathan, r. 185 N. Liberty

Neberhall John, carpenter, r. 266 N. Winston

Neeb Charles, book keeper, r. 126 N. Noble

J. A. BUTTERFIELD & CO.,

WHOLESALE DEALERS IN

MUSIC,

STRINGS & INSTRUMENTS,

22 West Washington St.

ORDERS SOLICITED

NEEDHAM WILLIAM, [Fitzhugh, Pattison & Co. and Indiana Banking Co.] r. Franklin, Ind.
 Neeld Nathan M. salesman, Hibben, Tarkington & Co. bds. Rockwell's Dining Rooms
 Neerman Christ, shoe store, Mass. av. r. 350 N. Noble
 Neermann Christ, lab. r. 70 Lockerbie
 Neff John, driver, City R. W. bds. Sheridan House
 Neff John C. painter, (Neff & Johnson) r. 191 N. Noble
 Neff William, r. 402 N. N. J.
 Neff William, butcher, William Jennings, bds. 36 N. Penn.
 Neff William L. butcher, bds. 292 E. South
 Nefile Frederick, butcher, Jacob Roos, bds. 139 S. Ill.
 Neflie Frederick, lab. Helwig, Roberts & Co. r. 275 S. West.
 Nefler ———, lawyer, Hereth's Block, r. ———
 Negly Joseph, bds. Snelson House.
 Neibarger James C. clk. r. 175 E. St. Clair.
 Neibergall John, carpenter, r. 266 Winston
 Neice Louis, carpenter, r. 460 N. East.
 Neidling Louis, store mounter, D. Root & Co's. machine works.
 Neiger Frederick, wagon shop, 299 Mass. av. r. 344 N. Noble
 Neiger Henry, brewer, Casper, Maus & Co. bds. same
 Neiger Jacob, butcher, r. 344 E. Market.
 Neighbours Albert, bds. 382 S. Ill.
 Neighbours Charles, expressman. r. 19 Henry.
 Neil Amanda, wid. John, r. 134 N. Liberty
 Neil Edward H. (Neil & Co.) r. 44 N. East.
 Neil & Co. [Edward H. Neil] flour and feed r. 210 E. Wash.
 Neiman House, S. Ill. nr. Ga.
 Neiman Jacob S. elk. Neiman House, r. 130 S. Ill.
 Neiman John S. (Mrs. Neiman & Sons) r. 228 S. Ill.

Neiman John S. student, GREGORY'S NATIONAL BUSINESS COLLEGE OF TRADE, 24½ E. Wash.
 Neiman Joseph, tailor, r. 42 N. Douglas.
 NIEMAN LAHA MRS. prop'r Nieman House, 128 & 130 S. Ill.
 Neimeier William, cond. B. R. R.
 Neirmayer J. F. Shoemaker, bds. California House.
 Nell John B. translator, r. Wabash av. bet. Noble and Liberty.
 Nellson Wilhelm, brewer, bds. Chicago Exchange, 123 S. Ill.
 Nelson Edward F. machinist, r. 167 Meek
 Nelson Henry H. carpenter, r. 125 N. Miss.
 Nelson Horatio, watch maker, George M. & Alexander F. Jenison, 24 E. Wash. r. 234 S. Ala.
 Nelson James, r. 141 Union
 Nelson J. C. conductor, I. & C. R. R.
 Nelson John, machinist, r. Hosbrook, e. Cedar
 Nelson Paul, lab. r. 134 N. Bright
 Nelson Sandy, (col'd) saloon, r. 126 N. Mo.
 Nelson Thomas A. clk. W. & H. Glenn, bds. 27 Mass. av.
 Nelson Thomas, (col'd) saloon, r. 135 N. Bright
 Nerman Christian, sexton, St. Paul's Church (German Evangelical Lutheran)
 Nerr Frank R. student, BRYANT, STRATTON & CO.'S COMMERCIAL AND BUSINESS COLLEGE. Blackford's Block.
 Nessler C. Mrs. wid. Frederick, r. 426 S. East
 Netling Louis, blacksmith, r. 275 N. Noble
 Neubacher Louis, brass finisher, r. 319 S. Del.
 Neugent J. M. student, GREGORY'S NATIONAL BUSINESS COLLEGE OF TRADE, 24½ E. Wash.
 Nevin James, lab. bds. 69 W. Market
 New John B. Rev. r. 82 N. Ill.
 New John C. cashier First National Bank, r. 248 N. Penn.
 New Leopold, soldier, r. U. S. arsenal.
 New Valentine, packer, E. A. Woodbridge, r. 415 E. Wash.
 NEWALD MAX, clothing, 185 E. Wash. r. same
 Newbury Jefferson, harness maker, r. 110 N. Noble.
 Newby John C. student, N. W. University
 Newcomb Cooley, salesman, r. 132 N. Ala.
 Newcomb Horatio C. principal editor, Journal Office, r. 132 N. Ala.

- Newcomb Richard H. clk. U. S. Court, r. 316 N. Y.
- Newcomb Wm. C. clk. r. 219 E. Market
- NEWCOMER FRISBY S. physician, r. 18 W. Ga. room 6 Blake's row.
- Newcomer Mary, wid. r. 311 N. West
- Newell Lyne S. piano forte teacher, Vinton's Block, bds. N. Y. n. w. e. Meridian
- Newell Wm. J. upholsterer, Wilkens & Hall, bds. 153 W. Md.
- Newhall George, conductor, Columbus & Ind. R. R.
- Newhart Phoebe, r. 275 S. Noble
- Newkirk A. P. lawyer, bds. Little's Hotel
- Newland John T. clk. Subbs & Buchan, bds. Dowden House
- Newman Henry, clk. bds. 297 W. Wash.
- Neuman Henry C. student. GREGORY'S NATIONAL BUSINESS COLLEGE OF TRADE, 24 $\frac{1}{2}$ E. Wash.
- Newman Isaac L. foreman, Bradshaw, r. 254 Mass. av.
- Newman John S. prest. Mer. Nat. Bank, r. 243 Penn. cor. Mich.
- Newman John S. student GREGORY'S NATIONAL BUSINESS COLLEGE OF TRADE, 24 $\frac{1}{2}$ E. Wash.
- NEWMAN OMAR, State Agent for Grover & Baker's Sewing Machine, office, 36 E. Wash. r. 325 N. Penn.
- Newman Peter, lab. r. 305 S. Mo.
- Newman P. Mrs. hoop skirt manuf. r. 56 Mass. av.
- Newman William T. teamster, r. 31 S. West
- Newmann Herman, hoop skirt, manuf. 95 E. Wash.
- Newmayer, G. H. bds. California House
- Newmeyer Julius A. (Kettenbach & Newmeyer.) r. 279 Mass. av.
- Newsom Wm. L. (Newsom & Moore,) r. N. Penn. br. 1st.
- Newsom Joseph, (Moore, Hunt & Co.) r. N. Penn. bet. 2d and 3d.
- Newsom John S. student, GREGORY'S NATIONAL BUSINESS COLLEGE OF TRADE, 24 $\frac{1}{2}$ E. Wash.
- Newton George A. clk. C. & I. C. R. R. r. 73 W. Md.
- Newton Maria S. Mrs. dress mkr. r. 115 E. Wash.
- NEWTON MILTON W. Insurance Agent, r. 276 E. South
- Newton Thomas, student, BRYANT, STRATTON & Co's COMMERCIAL AND BUSINESS COLLEGE, Blackford's Block.
- NEW YORK LIFE INSURANCE CO. OF N. Y. A. M. Gibson, gen. agt. R. C. Joseph, special agt. Western Branch Office, Wash. sw. e. Meridian
- Niblick R. K. student, GREGORY'S NATIONAL BUSINESS COLLEGE OF TRADE, 24 $\frac{1}{2}$ E. Wash.
- Niccum J. G. lab. Osgood, Smith & Co's Hub Factory, 230 S. Ill.
- Niccum Joel, blacksmith, r. 55 Maple
- Nichol James M. teller, Branch Bank of the State of Ind. at Indianapolis, r. 475 N. Meridian
- Nicholas Harriet Mrs. wid. Elias, r. 19 Chadwick
- Nicholas Niing, carpenter, N. Ill. bet. 4th and 5th
- Nichols Addison, clk. r. 463 N. Del.
- Nichols C. D. student, BRYANT, STRATTON & Co's COMMERCIAL AND BUSINESS COLLEGE, Blackford's Block
- Nichols George W. carpenter, r. 68 Fletcher av.
- Nichols H. C. student, BRYANT, STRATTON & Co's COMMERCIAL AND BUSINESS COLLEGE, Blackford's Block
- Nichols Henry, carpenter, r. 68 Fletcher av.
- Nichols H. W. student, BRYANT, STRATTON & Co's COMMERCIAL AND BUSINESS COLLEGE, Blackford's Block.
- Nichols Lewis, student, BRYANT, STRATTON & Co's COMMERCIAL AND BUSINESS COLLEGE, Blackford's Block
- Nichols Martha C. r. 68 Fletcher av.
- Nichols Thomas M. dentist, 27 W. Ohio, r. same
- Nichols Willard, printer, r. 73 E. St. Clair
- Nichols William A. carpenter, r. 68 Fletcher av.
- Nichols William C. clk. State Library, r. 73 E. St. Clair
- Nichols William C. student, BRYANT, STRATTON & Co's COMMERCIAL AND BUSINESS COLLEGE, Blackford's Block
- Nichols W. L. (col'd) white washer, r. 205 N. West
- Nicholson David (Scott & Nicholson) r. 166 W. Georgia
- Nicholson Edward, conductor, St. R. W. r. 311 W. Wash.
- Nicholson Jesse C. painter and paper hanger, r. 239 W. McCarty
- Nicholson Justine M. student, BRYANT, STRATTON & Co's COMMERCIAL AND BUSINESS COLLEGE, Blackford's Block
- Nicholson Mary Miss, teacher, First Ward Public School, r. 79 Mass av.
- Nicholson William T. lab. r. 22 Lord
- Nickerson Amos R. carpenter, r. 256 N. Miss.
- Nickum John R. baker, r. 160 N. East



J. A. BUTTERFIELD & CO.,

MUSIC PUBLISHERS,

22 West Washington St.

Nicola Charles, harness maker, 326 E. Washington, r. same.
 Nicolae Ernestine, wid. Julius, r. 109 W. Wash.
 Niedecker Fred, carpenter, Helwig, Roberts & Co. r. St. Mary's suburbs.
 Niehaus Joseph L. clk. Hilgemeier & Migga, r. 361 S. Del.
 Nieman Christian, carpenter, r. 231 N. Davidson
 Neimann Fredrick, carpenter, r. S. Delaware, nr. cor. Wash.
 Niemann Henry (Boldeker & Niemann) bds. Vincent nr. Michigan.
 Niemeger William, grocer, r. 108 S. Noble
 Nienaber Betsy, wid. Harmon, 297 E. George
 Nierneyer H. shoe maker, bds. California House.
 Nihause Joseph, clk. r. 361 S. Del.
 Nimmedge D. S. student, BRYANT, STRATTON & CO'S COMMERCIAL AND BUSINESS COLLEGE, Blackford's Block
 Niswander Andrew, driver St. R. W.
 Nitz Theresa, wid. Albert, r. 220 S. East.
 Nixon J. H. Rev. pastor First Presbyterian ch. r. 76 E. Mich.
 Noble Alanson F. notary public and claim agt. 5 Yohn's bld. r. E. Market, outside corporation.
 Noble Laz, gen. clk. sup. court, r. 88 W. Ohio.
 Noble George F. works E. L. & E. B. Noel, bds. 204 Forrest av.
 Noble James, (Kelly & Noble) r. 23 E. St. Joseph.
 Noble W. H. L. gen. agt. I. & C. R. R. r. S. Del. cor. Madison av.
 Noble William T. salesman, Murphy, Kennedy & Co. bds. 17 $\frac{1}{2}$ Va. av.
 Noble Winston P. agt. Masonic Hall, r. E. Market, city limits.
 Noe Marshal A. foreman, D. Behymer & Co. r. 234 E. Vt.
 Noe Andrew J. painter, r. 190 N. Davidson.
 Noe Maggie Miss, seamstress, r. 360 N. J.

Noel E. B. [E. L. & E. B. Noel] bds. 252 S. N. J.
 Noel E. L. [E. L. & E. B. Noel] r. 252 S. N. J.
 Noel E. L. & E. B. [E. L. Noel and E. B. Noel] storage, forwarding and commission merchants, 86 Va. av. cor. Ala.
 Noel Smallwood, engineer, E. L. & E. B. Noel, r. 252 S. N. J.
 NOEL S. V. B. vice-president, Chamber of Commerce, r. 252 S. N. J.
 Noel Vance, com. mer. r. 252 S. N. J.
 NOFSINGER FRANK B. physician 49 Ind. av. r. same
 NOFSINGER WILLIAM R. proprietor Nofsingers Bank, 9 S. Meridian, and Joseph D. Pattison & Co. r. National rd. east of the city
 Noland J. B. student, BRYANT, STRATTON & CO'S COMMERCIAL AND BUSINESS COLLEGE, Blackford's Block
 Nolan Michael, (Nolan & Gilmore,) r. S. West, bet. South & McCarty
 Nolan & Gilmore, (Michael Nolan and Samuel H. Gilmore.) shoe mkr. 63 Ind. av.
 Nolin C. A. carpenter, r. 181 Meek
 Nolin Emerald A. musician, r. 756 N. Tenn.
 Nolin Joshua D. farmer, r. 756 N. Tenn.
 Nolin S. C. student, GREGORY'S NATIONAL BUSINESS COLLEGE OF TRADE, 24 $\frac{1}{2}$ E. Wash.
 Nolin Solomon C. cabinet mkr. Arsenal, r. 183 Meek
 Nolke Frederick, machinist, B. F. Haugh & Co. 74 S. Penn.
 Nolte William, huckster, r. 264 Madison av.
 Nolting Adolph, clk. L. H. Mueller, 187 S. N. J.
 Nolting Charles, gardener, r. 127 St. Joseph
 Nolting Matilda, servant, 184 Va. av.
 Nooe Daniel M. carriage smith, r. 121 S. N. J.
 Nooe Martha, wid. Equillar; r. 119 S. N. J.
 Norcross Jeremiah F. railroad engineer, bds. 50 Huron
 Normal Academy of Music, 263 S. Meridian
 Normal Institute of Penmanship, Isaiah Rider, 24 and 26 E. Wash.
 Norris Thomas, currier, bds. 192 Va. av.
 NORTH MYRON, Capt. Ga. n. e. c. Ill. r. same
 North Pinkney A. r. Blake e. Elizabeth
 North Street M. E. Church, Ala. e. North

- North Western Christian University, Forrest Home av, end of Plum, outside corporation
- NORTH WESTERN MUTUAL LIFE INSURANCE CO. 9 Talbott & New's Block
- North Western Farmer, Dr. Thomas A. Bland, editor and proprietor, 27 S. Meridian
- Northam Asa, lightning rods, bds. 67 N. Ala.
- Northan William, carpenter, bds. 37 Jackson
- NORTHROP WILLIAM W. (Tineher & Northrop.) r. 421 N. Ill.
- Northway George, plasterer, r. 136 N. N. J.
- Northway John, plasterer, r. 366 E. North
- Northman Fredrick, cooper, r. 263 S. West
- Norton James, washer, William Hinesley, bds. California House
- Norton Luther, carpenter and builder, ns. North, bet. Ill. and Tenn, r. 276 E. North
- Norton Patrick, grocer, 209 E. Wash, Norton Thomas, bds. Snelson House.
- Norton W. H. Capt. arsenal, bds. Capt. B. Curry
- Northrip Lydia, wid. Andrew, r. 259 E. McCarty
- Norwood Albert F. r. 34 N. Ill.
- Norwood Elbert F. farmer, r. 34 N. Ill.
- Norwood George, r. 129 N. Ill.
- Norwood John L. tinner, B. McQuat, r. 120 W. Md.
- Noterman George, stone cutter, r. 566 Esset
- Nottor Steve, brush mkr. r. — E. Wash.
- Nowland J. H. B. traveling agent, r. 283 E. South
- Nulle Frank J. carpeater, bds. Mich. rd.
- Nupe Samuel, engineer, C. & I. C. R. R. bds. 58 Benton
- Nurre Joseph, (Goas & Nurre.) r. Mich. rd.
- Nutmeyer Christian, joiner, Warren Tates factory
- Nutting Rufus, agt. Mutual Life Insurance Company of Indiana, r. 368 N. East
- Nutting Rufus, jr. (Nutting & Wood.) r. 368 N. East
- NUTTING & WOOD, (Rufus Nutting, jr. and D. Leonard Wood.) Insurance agts. 21 W. Wash.
- Nutts Jacob, baker, r. 178 E. Vt.
- Nutzel John, butcher, r. 175 Madison av.
- Nydegger Frederick, cabinet maker, West & Co. r. 110 E. St. Mary
- Nye William M. book keeper, George W. Burrows, r. S. Ill. op. Depot
- OATMAN Merritt J. agt. Singer's sewing machines, 48 E. Wash. r. 712 N. Tenn.
- Obenshain T. L. carpenter, r. 417 N. Tenn.
- Obenshain William H. clk. P. O. r. 74 S. Noble
- Obeny Alexander, cabinet mkr. r. 485 N. Ala.
- Oberfeld Nicholas, currier, John Fishbach, 125 S. Meridian
- Obergfell Dennis B. tanner, bds. 76 Gordon
- Obergfell Isidor, lab. C. & I. C. R. R. r. 392 S. Del.
- Obergfell Joe, lab. C. & I. C. R. R. freight depot
- Obergfell Matthew, carpenter, r. 392 S. Del.
- Obergfell Philip, laborer, C. & I. C. R. R. r. 392 S. Del.
- Obermyer William M. salesman, Dessar, Bro. & Co. r. cor. Ill. and Md.
- Obriau Thomas, engineer, Scott & Nicholson, r. N. East
- O'Brien Bartholomew, lab. Indianapolis Rolling Mill Company
- O'Brien Christopher H. clk. P. O. r. 195 W. South
- O'Brien Henry, lab. Warren Tate's factory
- O'Brien Henry, teamster, r. 129 Stevens
- O'Brien Jeremiah, tinner, Munson & Johnston, r. 28 Wyoming
- O'Brien John, lab. r. 252 S. Del.
- O'Brien John, teamster, r. 241 S. Ala.
- O'Brien John H. plasterer, r. 83 E. St. Clair
- O'Brien Michael, carpenter, P. R. R. car works, r. 339 N. Winston
- O'Brien Michael, helper, Indianapolis Rolling Mill Company
- O'Brien Richard, stainer, Spiegel, Thoms & Co, bds. 65 S. East
- O'Brien T. lab. Osgood, Smith & Co's lab factory, 23 S. Ill.
- O'Brien Thomas, lab. r. Keeley's addition
- O'Brien Thomas, operator, P. R. R. car works, r. cor. St. Clair and Railroad
- O'Brien Timothy, r. 282 S. Del.
- O'Ryan John, lab. r. 80 Bates.
- O'Bryan Margaret, wid. Michael, r. 11 Ga. E. of Cady.
- Oburser Henry, clk. bds. 58 S. Penn.
- O'Connell James, lab. r. 40 Lord.
- O'Connell Daniel, lab. r. 269 S. Penn.
- O'Connell Daniel, lab. r. 191 Meek.
- O'Connell Dennis, lab. r. 231 Madison av.
- O'Connell Jeremiah, lab. r. 232 Madison av.
- O'Connell John, lab. bds. 232 Madison av.



LEADING MUSIC HOUSE

J. A. Butterfield & Co.,

22 WEST WASHINGTON ST.

O'Connell John, gas fitter, r. 232 Madison av.
 O'Connell Michael, porter, W. I. Has-
 kit & Co. bds. Beard House.
 O'Connell Murty, lab. r. 290 S. Del.
 O'Connell Thomas, shoemaker, r. 294 S.
 Del.
 O'Connor John, stone mason, r. 303 S.
 Penn.
 O'Conner John, lab. r. 28 S. Del.
 O'Conner Michael, lab. r. Stevens nr.
 Va. av.
 O'Conner Michael, lab. r. 237 Coburn.
 O'Conner Patrick, lab. r. 36 Rose.
 O'Conner Thomas, lab. bds. 288 S. Del.
 O'Conner Stephen, r. 297 S. Tenn.
 O'Connor Dennis, tailor, r. 75 E. Wash.
 O'Connor Joseph, saloon, r. 68 S. Ill.
 O'Connor Patrick, tailor, 37 E. Wash.
 r. 309 Indiana av.
 Odd Fellows Hall, Wash. cor. Penn.
 O'Donnell Mary, servant, 207 S. Ill.
 O'Donnell Andrew, lab. arsenal, bds.
 nr. arsenal.
 O'Donnell Margaret, wid. John, r.
 bet. Cherry Oak and Plum.
 O'Driscoll John, stereotyper, Herald
 Office, bds. 94 W. Market
 Oehler Andrew, jewelry store, 20 S.
 Del. r. same
 Oehler David, saloon, 84 Bluff Road. r.
 same
 Oehler Herman, blacksmith, B. F.
 Haugh & Co. 74 N. Penn.
 Oehler Roman, jewelry store, 34 Va.
 av. r. same
 Oelschlager John B. salesman, r. 424
 E. St. Clair
 Off Christian (Off & Bros.) r. 297 N. No-
 ble
 Off Gottlieb (Off & Bros.) r. 324 N. No-
 ble
 Off Jacob, (Off & Bros.) r. 297 N. No-
 ble
 OFF & BROS. (Christian, Gottlieb, and
 Jacob Off) lumber dealers, N. No-
 ble, e. North
 Offederheeder, (see Aufderhaider)
 Office of the Board of Public Improve-
 ments, room 8, Glenn's Block
 Ogden Morgan L. Capt. U. S. Inf. bds.
 Palmer House

Ogden William S. gen. fr't agt. T. H.
 & I. R. R. Co. bds. Oriental House
 Oglesby John H. capt. steamboat Miss.
 river, r. 157 N. Tenn.
 Oglesby Joseph E. clk. J. W. Iredell &
 Co. bds. 157 N. Tenn.
 Oglesby Stephen, [col'd] cook, Sher-
 man House, bds. same.
 O'Hara Anthony, lab. r. 243 S. West
 O'Hara John, shoemaker, r. 386 S. West
 O'Hara Mathew, tailor, r. 233 S. West
 O'Hara Michael, lab. r. 229 S. West
 Ohlear George, basket maker, 156
 Bluff rd. r. same
 Ohr Aaron D. clk. ticket office Union
 Depot, r. 431 N. Meridian
 OHR JOHN H. agt. Adam's Exp. Co.
 12 E. Wash. r. 448 N. Meridian
 Ohr Henry, clk. Adam's Exp. Co.
 Ohr Martin L. clk. Sherman House, r.
 Sherman House
 Ohry Louis, engineer, r. 116 Winston
 Oiler Philip, wagon mkr. bds. 240 S.
 Del.
 O'Keefe Timothy, lab. r. 18 Willard
 Okey Edward, carpenter, r. 359 N.
 N. J.
 Okey Joseph B. carpenter, r. 326 N.
 East
 Okey Phillip, carpenter, r. 452 N. N. J.
 O'Lara James, wks. Arsenal, r. 82
 Bates
 Oldenberger Jacob, lab. r. Blake
 Olds Wm. conductor, Columbus & Ind.
 R. R.
 O'Leary Daniel, barkeeper, r. 345 S.
 Meridian
 O'Leary Edward, lab. r. 42 Bicking
 O'Leary Jeremiah, saloon, 103 S. Ill. r.
 same
 OLIN CHAUNCEY C. (Folsom &
 Olin.) r. N. Tenn. outside city lim-
 its
 Olin Edwlu D. book keeper, Indiana-
 polis Agricultural Works, bds.
 Pyle House
 Olive William A. student, BRYANT,
 STRATTON & CO'S COMMERCIAL AND
 BUSINESS COLLEGE, Blackford's
 Block
 Oliver Charles, tobacconist, Centre, nr.
 Blake
 Oliver D. H. physician, 31 Va. av. r.
 same
 Oliver Hannah, wid. Abraham, r. Ma-
 dison rd. nr. Nebraska
 Oliver Louis, student, BRYANT, STRAT-
 TON & CO'S COMMERCIAL AND BUSI-
 NESS COLLEGE, Blackford's Block
 Oliver Theodore, butcher, r. 315 S. Mo
 O'Loughlin John, apprentice, D. Root
 & Co. Machine Works.
 O'Loughlin Patrick, lab. 62 Bicking
 Olsen Peter, brick layer, r. 349 Madi-
 son av.

- O'Malia Patrick, porter, E. B. Alvord & Co. r. S. Ala. nr. Schmidt's Brewery
- O'Mara Elizabeth, waiter, Palmer House
- O'Mara James O. lab. Am. Ex. Union Depot
- O'Mara Richard, expressman, r. 239 N. Blake
- O'Marow Patrick, yardman, Spencer House
- O'Meara John, cooper, r. Finch's Block nr. Wash.
- Onderdonk C. student, GREGORY'S NATIONAL BUSINESS COLLEGE OF TRADE, 24½ E. Wash.
- O'Neal Michael, puddler, Indianapolis Rolling Mill Co.
- O'Neal William H. carpenter, r. 279 W. Merrill
- O'Neil John, lab. r. 211 E. Market
- O'Neil John B. puddler, bds. 279 S. Tenn.
- O'Neil J. H. flagman, Union Depot.
- O'Neil Michael, r. 164 Meek.
- O'Neil Thomas, lab. r. 164 Meek.
- O'Neil Timothy, lab. r. 168 Meek
- O'Neill Michael, tailor and cutter, J. & P. Gramling, r. 143 E. McCarty
- O'Neill Thomas, lab. r. 199 Meek.
- O'Niel Ettie, milliner, Catlin & Gardner, 46 N. Wash.
- Oole John, butcher, r. Kansas.
- Orbison William H. clk. E. H. Mayo & Co. bds. 58 S. Penn.
- O'Regan Jeremiah, lab. bds. 62 Huron.
- O'Reiley Timothy, lab. r. 287 S. Tenn.
- ORIENTAL HOUSE, Scott & Page, prop'rs, S. Ill. nr. Union Depot.
- O'Riley John, bootmkr, A. Knodle 32 E. Wash.
- O'Riley Michael, bootmkr, A. Knodle, 32 E. Wash.
- Orme Catherine, wid. David, r. 88 Ky. av.
- Orme Charles [Orme & Bro.] r. Bluff road.
- Orme Henson E. [Orme & Bro.] r. Bluff road.
- Orme Sanford, bookkeeper, Orme & Bro. Bluff road.
- Orme William, paper carrier, r. 88 Ky. av.
- Orme & Bro. [Charles Orme and Henson E. Orme] millers, Bluff road.
- Ormsby George W. r. 135 Union.
- Orner J. C. student, GREGORY'S NATIONAL BUSINESS COLLEGE OF TRADE, 24½ E. Wash.
- Orner Samuel O. joiner arsenal, bds. Pattison House.
- Orr Daniel, shoemkr, r. 350 W. North.
- Orr George W. student, GREGORY'S NATIONAL BUSINESS COLLEGE OF TRADE, 24½ E. Wash.
- Orr Henry, r. 122 N. Del.
- Osborn William T. carpenter, r. 362 N. West
- Osborn Benjamin, carpenter, bds. 53 Benton
- Osborn Elizabeth, wid. John, r. 127 Ind. av.
- Osborn Eliza Miss, saleswoman, Richardson & Austin, r. e. Cal. and Vt.
- Osborn George W. clk. Osborn & Sailors, r. 46 N. Miss.
- OSBORN JOHN H. [Osborn & Sailors] r. 46 N. Miss.
- OSBORN & SAILORS [John H. Osborn and James L. Sailors] dry goods and notions, 188 W. Wash.
- Osborne Alonzo M. asst. civil engineer, James B. Cunningham, r. 145 N. Meridian
- Osborne James H. blacksmith, arsenal, r. 201 Davidson, e. E. Vt.
- Osburn D. M. teacher of phonography, r. 150 Ft. Wayne av.
- Osgood Charles J. student, GREGORY'S NATIONAL BUSINESS COLLEGE OF TRADE, 24½ E. Wash.
- Osgood G. L. student, GREGORY'S NATIONAL BUSINESS COLLEGE OF TRADE, 24½ E. Wash.
- OSGOOD JOHN B. painter, rear 75 E. Market, r. 212 E. Market
- OSGOOD JUDSON R. [Osgood, Smith & Co.] r. 84 E. Mich.
- OSGOOD, SMITH & CO. [Judson R. Osgood, Samuel F. Smith, and Jacob Woodburn] hub and spoke manf. 230 S. Ill.
- Ossenforth Frederick, Porter A. Jones & Co. r. 316 N. Davidson
- Osterman John, clk. Lockhart & Co. r. 101 W. Wash.
- Ostermeyer Christian F. dry goods, 350 E. Ohio, r. same
- Ostermeyer Frederick [Holland, Ostermeyer & Co.] r. ss. National Road, E. of city limits.
- Ostermeyer Louis, lab. r. 263 N. Liberty
- Oswald Godfrey, painter, r. 336 Railroad
- Otis W. H. r. 421 N. Tenn.
- Ott John, cabinet maker, r. Dacotah
- Ott Michael, huckster, r. 389 S. East
- Ott William, cabinet maker, John Ott, bds. Dacotah
- Otte William, carpenter, r. 190 N. Noble
- Otten David, saloon, 65 W. Wash. r. 127 Spring
- Otto August, lithograph printer, J. H. Stallo & Co. r. 81 Plum
- Otto Charles, brick mason, r. Orient E. city limits
- Otto Charles, physician, 20 N. Noble, r. same



STECK PIANOS,

IN GREAT VARIETY AT

BUTTERFIELD & CO.'S,

22 West Washington St.

Otto Frederick, porter, Bowen, Stewart & Co. bds. 182 S. Meridian
 Otto Phillip, (Fahrion & Otto.) r. 147 Bluff rd.
 Otwell Francis, 37 Bates
 Otwell J. T. conductor, Street R. W. r. 32 Bates
 Otwell William S. stone cutter, bds. 37 Bates
 Oval Joseph, miller, C. E. Geisendorff & Co. bds. 29 Blake
 Over Ewald, (Burt, Metcalf & Over.) r. 79 N. Ala.
 Overhall Thomas, (col'd.) hostler, W. E. Wood, 290 N. Tenn.
 Overman Robert, carpenter, r. 142 N. Blackford
 Overmire Milton, cabinet maker, Spiegel, Thoms & Co. bds. 277 Va. av.
 Overton Jesse, (col'd), lab. r. 251 E. St. Clair
 Overstreet James M. tracklayer, r. 19 S. Miss.
 Overstreet Willis G. cigars and tobacco, retail. 77 S. Ill. r. 466 E. Ga.
 Overmyer Nelson F. carriage maker, Hanover & Justice, bds. 2 Arch
 Overmyer Noah, carriage maker, Hanover & Justice, bds. 2 Arch
 Owen James G. clk. W. & H. Glenn, bds. 70 E. Market
 Owen E. D. matron Indianapolis Female Institute
 Owen William, trader, bds. 78 S. Ill.
 Owens Benjamin, professor of music, 27 S. Meridian, r. same
 Owens Ephraim, lab. r. 278 W. McCarty
 Owens H. W. painter, bds. 297 W. Wash.
 Owens James, moulder, Sinker & Co.
 Owens James M. plasterer, r. 175 Bluff rd.
 Owings Emma S. dress mkr. Catharine Farrel, r. 168 N. Winston
 Owings John F. traveling agt. r. 139 E. South
 Owings Lydia A. wid. William, r. 168 N. Winston
 Owings Nathaniel, r. 139 E. South
 Ownby James, soldier, U. S. arsenal
 Owsley William A. carpenter, r. 40 N. Douglas
 Oylar William, policeman, r. 28 N. East

PABST William, tailor, bds. California House
 Paddox William A. painter and paper hanger, bds. 229 W. McCarty
 Paff Hugh, carpenter, r. 405 S. East
 Paff Mary, wid. William, r. 405 S. East
 Paff Matthew, carpenter, r. 405 S. East
 Paff Samuel, carpenter, bds. 385 S. East
 Paffmann Jacob, r. ws. Bluff rd. nr. the city line
 Page Andrew, sleeping car conductor, Indianapolis and St. Louis, bds. Sherman House
 Page John, (Scott & Page.) r. Oriental House
 Paige L. B. Miss, asst. matron, Deaf and Dumb Institute
 Paige Thomas, conductor, I. & C. R. R.
 Pailer Christina, servant, 13 E. South
 Paine Henry, carrier, J. Fishback, r. N. Ala.
 Paine Peter, (col'd) farmer, r. alley, bet. Ellen and James
 Paine Daniel L. r. 57 Huron cor. Noble
 Painter Ed. R. printer, Downey & Brouse, bds. Pattison House
 Palmer Blackford, r. 57 W. Md.
 Palmer Charles M. r. 57 W. Md.
 Palmer Edward L. book bindery, r. 54 N. Miss.
PALMER HOUSE. Wash. se. cor. Ill. Benjamin Mason, proprietor
 Palmer John J. r. 405 N. Penn.
 Palmer Margaret A. wid. Daniel r. 385 Va. av.
 Palmer N. B. r. 57 W. Md.
 Palmer Trumbull G. Deputy Auditor of State, r. 156 N. Ill.
 Pauling George W. student GREGORY'S NATIONAL BUSINESS COLLEGE OF TRADE, 24½ E. Wash.
 Paramore D. L. student, BRYANT, STRATTON & CO'S COMMERCIAL AND BUSINESS COLLEGE, Blackford's Block
 Pardieck Henry, carpenter bds. — Va. av.
 Pardieck Hermon, carpenter, r. 156 Stevens.
 Parisette Joseph, ice dealer, r. 161 W. South.
 Park University, one full square, bet. Vt. Penn. N. Y. and Meridian.
 Parker Columbus C. trav. agt. C. H. Reynolds, r. 163 S. Tenn.
PARKER EBENEZER A. att'y at law, r. cor. Mich. and Cal.
PARKER EDWARD F. lawyer, S E. Wash. r. 13 S. Miss.
 Parker Frank, bds Cal. House.
 Parker George W. student, N. W. C. University.
 Parker Jackson, [col'd.] teamster, r. 130 N. Cal.

- Parker John, bds. California House nr. 1st.
 Parker John, student, bds. N. Penn.
 Parker Joseph [col'd] lab. r. Elizabeth se. City Hospital
 Parker Kate [col'd] wid. John, bds. 177 W. 2d.
 Parker Margaret, wid. r. 641 N. Tenn.
 Parker Orin, student. BRYANT, STRATTON & Co's. COMMERCIAL AND BUSINESS COLLEGE, Blackford's Block.
 PARKER REGINALD R. shirts and gents furnishing goods, 30 W. Wash. r. 90 N. Miss.
 PARKER ROBERT P. [Guffin & Parker] r. 178 N. Noble
 Parker Sarah, [col'd] wid. Nathan, r. Elizabeth. se. City Hospital
 Parker's Sewing Machine Agency, Richardson & Austin, 31 S. Ill.
 Parker Wilson, bricklayer, r. 163 S. Tenn.
 PARKMAN CHARLES B. sec. Ind. Rolling Mill Co. r. 276 N. Ill.
 Parks Hiram J. [col'd] carpenter, r. 122 Benton
 Parks Jonathan, driver, Citizen St. R. W.
 Parks Theron, detective, r. 101 W. Wash.
 Parmerlee James C. student. BRYANT STRATTON & Co's. COMMERCIAL AND BUSINESS COLLEGE, Blackford's Block.
 Parmerlee James C. jr. bookkeeper, D. Yandes jr. bds. 179 E. N. Y.
 Parmelee William H. clk. I. & C. R. R. r. 334 N. Miss.
 Parr W. P. physician, 23½ N. Del. r. 474 N. Penn.
 PARROTT HORACE, (Parrott & Smithers,) 349 N. Del.
 PARROTT & SMITHERS, (Horace Parrott and James W. Smithers,) bakers and confectioners) 17 N. Penn.
 Parry Roger, blacksmith, T. H. & R. R. r. 12 Henry
 Parsley Asbury, supervisor dist. No. 7 r. 545 N. Miss.
 Parson John, student, N. W. C. University
 Parsons Albert R. clk. H. L. Benham & Co. r. 169 N. West
 Parsons Charles A. cashier, Mer. Union Ex. Co. bds. Pattison House
 Parsons John H. student, GREGORY'S NATIONAL BUSINESS COLLEGE OF TRADE, 24½ E. Wash.
 Parsons John J. book binder, Shurtleff & Macauley, r. 160 N. West
 Parsons Oliver M. mess. Am. Ex. Co. bds. Spencer House
 Partlow Anderson, cooper, bds. 297 W. Wash.
 Parvin Theophilus, physician and surgeon, 135 N. Ala. r. 143 N. Ala.
 Pascoe James E. boiler mkr. r. 450 E. Ga.
 Pasquier John B. carpenter, r. 402 E. Mich.
 Paterson Robert, carpenter, r. 78 E. Lockerbie
 Pattin Catharine Mrs. dress mkr. 467 S. Ill. r. same
 Pattin Charles, r. 467 S. Ill.
 Patten Abram J. engineer, I. & C. R. R. bds. 78 Benton
 Patterson Alexander M. painter, r. 89 W. Walnut
 PATTERSON CLEMENS dress mkr. Mass. av. nr. c. E. N. Y. r. same
 Patterson Elizabeth, wid. Jehu, r. 228 W. Md.
 Patterson Frank, clk. Thomas Hunter, bds. 113 N. Penn.
 Patterson Harriet, tailoress, 169 W. Wash. r. same.
 Patterson Isaac, r. N. Meridian, bet. 6th and 7th
 Patterson John, carpenter, r. 362 S. Ill.
 Patterson John, carpenter, r. Mass. av. nr. cor. E. N. Y.
 PATTERSON JOHN P. Alford, Talbott & Co. r. 163 N. N. J.
 Patterson J. W. student, GREGORY'S NATIONAL BUSINESS COLLEGE OF TRADE, 24½ E. Wash.
 Patterson Kate, wid. James, r. 140 Mass. av.
 Patterson M. A. Mrs. dress maker, r. 89 W. Walnut
 Patterson Robert H. farmer, bds. sw. City Hospital
 Patterson Robert M. drover, r. 264 N. Ill.
 Patterson Samuel, farmer, r. sw. City Hospital
 Patterson Samuel W. r. 323 W. Wash.
 PATTERSON WILLIAM, attorney at law, 23 E. Wash. r. 280 E. Ohio, nr. East
 Patterson William, clk. S. Kahn & Bro. bds. Miss.
 PATTERSON WILLIAM A. State agt. Great Western Horse Insurance Company, bds. 52 N. Penn.
 Patterson William H. dry goods, r. 520 N. Miss.
 Patterson William O. conductor, Street R. W. r. 140 Mass. av.
 Pattison Augustus E. salesman, Hibben, Tarkington & Co. r. N. N. J. bet. St. Clair and St. Joseph
 PATTISON COLEMAN B. (Hibben, Tarkington & Co.) r. 404 N. Ill.

The Burdett Organ

Approaches the nearest perfection of
ANY REED INSTRUMENT.

BUTTERFIELD & Co., Agents.

PATTISON E. W. & CO. packers, W. Wash. cor. Ill.
 Pattison House, Mrs. C. Hamilton and M. Hazzard, proprietors, 63 N. Ala.
 Pattison Joseph D. (Joseph D. Pattison & Co.) r. 404 N. Ill.
 PATTISON JOS. D. & CO. (William R. Nofsinger, Thomas D. Kingan and Joseph D. Pattison,) pork packers, West bet. Md. and Ga.
 Pattison Leroy, student, N. W. C. University
 Pattison Mary, wid. Robert, r. 104 Mass. av.
 Pattison T. T. N. stock dealer, r. 416 N. Penn.
 Pattison William T. hostler, Street R. W. stables, bds. California House
 Pattison W. Terrell, entry clk. Hibben, Tarkington & Co. r. 416 N. Penn.
 Patton Charles, bds. 297 W. Wash.
 Patzer Frederick, upholsterer, Wilkens & Hall, bds. Ill.
 Pauers William, waiter, Frank A. Reitz, bds. 44 W. Wash.
 Paul Charles, wiper, B. R. R. round house, r. Winston
 Paul Henry, policeman, r. 17 E. McCarty
 Pauli Ann M. wid. John, seamstress, r. 191 N. Noble
 Pauli Henry, carpenter, Adam Helm, r. 181 N. Davidson
 Pauling George W. tinner, bds. 441 N. Ill.
 Paulman T. lithographer, bds. California House
 Paulsel Z. W. student GREGORY'S NATIONAL BUSINESS COLLEGE OF TRADE, 24½ E. Wash.
 Paupenhans Henry, bag'ge clk. Union Depot, bds. California House
 Payne Peter,
 Payne Thomas, (col'd) lab. Aldrich & Gay, r. W. Market, bet. N. West and N. Cal.
 Paynter John, r. 577 N. Tenn.
 Paynter Joseph R. painter, r. 43 Harrison
 Payton Moses, (col'd) r. 225 N. Tenn.
 Paxton Elizabeth, Mrs. wid. James, r. Circle, bet. Meridian and Ill.
 PEABODY JOHN, (Peabody & Rittenhouse) r. 234 N. East

PEABODY & RITTENHOUSE, (John Peabody and George L. Rittenhouse) manuf. soda water, 27 W. Pearl
 Peacock James, book keeper, Lyman Q. Sherwood, r. 522 N. Meridian
 Peacock William H. engineer, r. 26 Chatham
 Peak David, carpenter, r. 302 W. Md.
 Peak Henry F. student, BRYANT, STRATTON & Co's COMMERCIAL AND BUSINESS COLLEGE, Blackford's Block
 Peak Moses, (col'd) lab. r. W. Ga. W. cor. Mo.
 Pearce Margaret, vegetable cook, Bate's House
 Pearce Samuel J. printer, Herald Office, 16½ E. Wash.
 Pearsall Peter R. music teacher, r. 215 W. Ohio
 Pearson Charles, (col'd) barber shop, 325 E. Wash. r. same
 Pearson Charles D. jr., clk. Faught, Taylor & Co. r. 163 N. Tenn.
 PEARSON CHAS. D. physician, 86 E. Market, r. 163 N. Tenn.
 Pearson James W. student, C. D. Pearson, r. 163 N. Tenn.
 Pearson John, (J. Pearson & Co.) r. 135 E. St. Joseph
 Pearson Jonas, machinist, Helwig, Roberts & Co. r. 225 W. N. Y.
 Pearson Joseph, lab. Arsenal, r. Vt. c. Blackford
 PEARSON J. & CO. (John Pearson, and John G. Hanning,) saloon, House of Lords, 78 W. Wash.
 Pearson Levi W. bricklayer, r. 268 N. Ala.
 Peaslee Washington A. [Treadwell & Peasley] r. 16½ E. Wash.
 Peaterman Fred. r. es. E. Wash. beyond toll gate
 PECK EDWIN J. Pres. Ind. Gas light and Coke Co. r. W. Md. bet. Tenn. and Ill.
 Peck T. S. r. 488 N. Tenn.
 Peck Thomas H. S. foreman, D. Root & Co's machine shop
 Peck William, butcher, r. 86 Ash
 Peckham Caleb H. carpenter, r. 419 W. N. Y.
 Peden Catherine, wid. Abner W. r. 198 N. East
 Peden Joseph S. clk. Gottlieb Wachtsetter, r. 198 N. East.
 Peden J. S. student, BRYANT, STRATTON & Co's COMMERCIAL AND BUSINESS COLLEGE, Blackford's Block
 Pedicord L. wid. Samuel M. r. 357 E. Market
 Pedlow James C. blacksmith, 160 S. Noble

Paper Boxes for Fancy Goods made to order by

- Pedlow Robert J. moulder, D. Root & Co. r. 20 Coburn
- Pedrick Alice Mrs. wid. Isaac, dress maker, 24 S. N. J. r. same
- PEE. CONDUITT & CO., (George W. Pee, Alexander B. Conduitt, Samuel Alward, John Landers, and Joseph P. Shipp) dry goods and notions, whol. 4 Alvard's Block, S. Meridian
- Pee Emmet, entry clk. Pee, Conduitt & Co. r. 91 E. Mich.
- PEE GEORGE W. [Pee, Conduitt & Co.] r. 91 E. Wash.
- Peebles Nancy, Mrs. wid. John, r. 295 N. Ala.
- Peero Alexander, bricklayer, bds. 297 W. Wash.
- Pegan James, carpenter, 74 N. Penn.
- Peifer Rosa, wid. John, r. 300 E. Walnut
- Peine Frederick, poster, Ray, Mayhew & Co. r. Ala. e. St. Mary
- Peine Henry, tanner, r. 548 N. Ala.
- Peirce (see Pierce)
- Peiter Leon, stone cutter, F. Farmer, r. 55 Hosbrook
- Pellegrini Augustus P. foreman, J. N. Grover, r. 253 S. Mo.
- Pellett W. A. conductor, I. P. & C. R. R. r. Cady, bet. Bates and Georgia
- Peltier Eugene, marble cutter, J. H. Seybold, r. 54 Hosbrook
- Penze Ahiga, carpenter, r. 318 Madison av.
- Pence William E. shipping clerk, W. I. Haskit & Co. bds. Spencer House
- Pender William, lab. arsenal, 273 E. North
- Pendergast John G. (Wells & Pendergast.) r. 413 N. Tenn.
- Pendergast William, lab. r. 273 E. North
- Pendery Newton S. physician, 24½ E. Wash.
- Pendery Wilson G. physician, 24½ E. Wash. r. same
- Penley Rufus, brakeman, C. & I. C. R. R. bds. 58 Benton
- Penn George W. sec. Eagle Machine Works, bds. Spencer House
- Pennell Sharpless, book keeper, Case, Marsh & Wiggins, 86 W. Wash.
- Pennell Wright, operator, W. Runnion, bds. Governor's old mansion
- Pentecost E. Mrs. proprietress Commercial Hotel, Ill. cor. Ga.
- Pentecost Hugh O. student. GREGORY'S NATIONAL BUSINESS COLLEGE OF TRADE, 24½ E. Wash.
- PENTECOST MAHLEN B. (Cox, Pentecost & Campbell.) r. 274 N. Ala.
- Pentecost S. F. salesman, Cox, Pentecost & Campbell, bds. 274 N. Ala.
- Pepper Edward, machinist, Sinker & Co. r. 155 High
- Percell T. W. bds. Oriental House
- Perdieck Henry, carpenter, bds. 213 Va. av.
- Perdue Rebecca, wid. Milton, r. 163 Fort Wayne av.
- Perine Finley C. clk. P. R. Perine & Son, bds. Pattison House
- Perine Peter R. (P. R. Perine & Son,) r. 293 N. Ala.
- PERINE P. R. & SON, (Peter R. and Theodore F. Perine,) coal and lime dealers, 95 Va. av.
- Perine Theodore F. (P. R. Perine & Son,) bds. 293 N. Ala.
- Perkins Charles, currier, J. K. Sharpe
- Perkins Elsbery H. printer, Herald Office, r. E. Dougherty
- Perkins James A. boiler mkr. Sinker & Co. r. 46 Elm
- Perkins J. H. student, GREGORY'S NATIONAL BUSINESS COLLEGE OF TRADE, 24½ E. Wash.
- Perkins John H. clk. H. Rothchild, bds. Commercial Hotel
- PERKINS SAMUEL E. attorney at law, r. 276 W. N. Y.
- Perkinson Patrick, Machinist, Sinker & Co. r. 21 Maple.
- Permon Cass, hostler, Sullivan & Drew, bds. S. Meridian nr. Union Depot.
- Pernell E. W. bds. Oriental House.
- Perrott Samuel, weaver, r. 32 S. West.
- PERRIN GEORGE K. [Perrin & Stanton] r. 293 N. N. J.
- PERRIN & STANTON, [George K. Perrin and Ambrose P. Stanton] lawyers and Notary Publics, 45 Wash.
- Perrine Findley C. bds. Pattison House.
- Perrine & Allen, [Sue E. Perrine and Nana Allen] dress and cloak mkr. 36½ E. Wash.
- Perrine Sue E. [Perrine & Allen.]
- PERRINE T. B. engraver, r. 162 N. Miss.
- Pernott Richard, [Schaffer & Perott] bds. 2d cor. Tenn.
- Perry James, stone cutter, bds. 23 Ky. av.
- Perry James H. carpenter, r. 427 N. Miss.
- Perry John C. salesman, E. B. Alvord & Co. r. 321 N. N. J.
- Perry Mathew, moulder, Sinker & Co. r. 405 S. Del.
- Pertsell Peter M. tinner, Munson & Johnson, r. 205 E. Meek.
- Peru & Indianapolis R. R. Co. round house, S. Liberty bet. Wash. and Ga.
- Peters P. R. bds. Maey House.

CYCLOID PIANOS

ARE ELEGANT IN DESIGN,
AND HOLD TIME REMARKABLY.

BUTTERFIELD & Co., Agts.

Peterson A. lab. Indianapolis Rolling Mill Co.
Peterson Christian, lab. Indianapolis Rolling Mill Co.
Peterson Erasmus, shoemkr, bds. 259 S. Del.
Peterson John, packer, J. McCreery, r. 168 N. Spring.
Peterson Peter C. lab. Indianapolis Rolling Mill Co.
Petit Joseph Rev. pastor St. Peter's church, [catholic] r. at church.
Pettie Thomas, lab. r. E. Wash. outside city limits.
Pettier Leon, stone cutter, r. 55 Hosbrook
Pettit Willis H. bookkeeper Citizens' National Bank, bds. 199 S. N. J.
Pettit W. H. student. GREGORY'S NATIONAL BUSINESS COLLEGE OF TRADE, 24½ E. Wash.
Petre John, saloon and boarding house. 272 E. Wash. r. same.
Petry John. [col'd] lab. r. 27 Hosbrook.
Petry Ransom. [col'd] lab. r. 27 Hosbrook
Petterer Joseph, lab. r. 315 Mass. av.
Pettersen L. shoe maker, Ludwig Reinhard, r. Meridian
Petty James, teamster. bds. 116 S. East
Petty John, driver, r. 283 E. George
Peyton Elsha B. carpenter, r. Wabash alley bet. Noble and Liberty
Peyton William. [col'd] r. 239 N. West
Pfaarrer John, baker, r. 314 N. N. J.
Pfaff Jacob L. salesman. Burton & Davis, bds. Pyle House
Pfaff Michael, teamster, r. 26 John
Pfaff William A. salesman. Burton & Davis, r. cor. N. Y. and West
Pfaffin Theodore, grocer, r. 25 W. North
Pfund Michael, brewer, bds. 236 E. Ia.
Pfeeter John, lab. r. 58 Coburn
Pfeiger George, lab. r. 18 Vinton
Pfeiger Jacob, tailor, 121 Davidson, r. same
Pfeiger Leonard, engineer, Francis Bergman, r. S. end West
Pfeiger Raymond, arsenal, r. E. Ga. E. of Cady
Pflueger Henry, varnisher, Spiegel, Thoms & Co.

Pfouts Frank, student, GREGORY'S NATIONAL BUSINESS COLLEGE OF TRADE, 24½ E. Wash.
Pfoutz William, clk. A. Wallace's, bds. 187 Va. av.
Phelan Catharine, wid. Patrick, r. 361 Va. av.
Phelan James, paver, r. 11 Dacotah
Phelan Patrick, lab. r. Stevens, nr. Va. av.
Phelan William, boiler maker, Sinker & Co. r. 361 Va. av.
Phelps A. driver. Citizens Street R. W.
Phelps Allen E. r. 213 N. Miss.
Phelps Sewel, cook, r. 240 S. Mo.
Phelps Simon, engineer, r. E. La. nr. c. S. Noble
Philegrence Philegrent, J. N. Glover, r. 258 S. Mo.
Phillips Charles, bds. 85 W. Md.
Phillips George W. soldier, U. S. A. r. Ill. sw. c. Ga.
Phillips James F. teamster, bds. 16 Ist.
Phillips J. H. delivery clk. I. & C. R. R. bds. Lambert House
Phillips Messena, dress mkr. 7 Mass. av.
Phillips Milton, student, N. W. C. University
Phillips Samuel H. photograph rooms, 36½ E. Wash. r. same
Phillips Thomas H. r. 121 N. Miss.
Phillips Wm. machinist. B. F. Haugh & Co. r. 7 Mass. av.
Phipps Charles R. clk. U. S. Pension Office, r. E. Wash. outside city limits
PHIPPS EDWIN R. (Craft & Phipps) r. ns. National rd. East
Phipps Henry, teamster, r. 39 N. Ill.
Phipps J. N. r. E. Wash. outside city
PHIPPS JOHN M. physician and surgeon, 28½ N. Del. r. 233 N. Noble
PHIPPS LEONIDAS M. U. S. asst. assessor, r. 187 N. Ala.
Phipps Samuel, bds. 39 N. Ill.
Phipps Wm. C. township assessor, 24½ E. Wash. r. 3 miles ne. of city
PHOENIX BRASS FOUNDRY, Steffens & Schneider, proprietors, 26 Union, railroad track
Pickens Warren, student Bryant, STRATTON & CO'S COMMERCIAL AND BUSINESS COLLEGE, Blackford's Block
PICKERILL Frank M. pump mkr. r. 395 Mass. av.
PICKERILL George W. physician, 30½ N. Penn. r. 104 Plum
PICKERILL SAMUEL J. pump dealer, r. 104 Plum
Pickriell William, tinner, bds. 336 N. Noble
Picket William R. farmer, r. 67 Harrison

Blank Books for County Officers at Shurtleff & Macauley's,

- Pickett Frank Capt. local editor, Indianapolis Herald, 16 $\frac{1}{2}$ E. Wash.
 Pickett Henry, (col'd) hostler, J. L. Bond, bds. Holiday House
 Piel Charles, cooper, r. 51 Orient
 Piel William F. r. ss. Nat. rd. E. city limits
 Piele Herman F. II. bar keeper, Louis Lang, r. 130 E. McCarty
 Pierce —, (col'd.) physician, r. 179 Douglas al.
 Pierce Albert. fireman, I. & C. R. R. bds. 33 N. Noble
 Pierce Charles, carpenter, bds. 101 N. Miss.
 Pierce Harrison, (col'd.) lab. r. c. Ash and Cherry
 Pierce James, teamster, r. 177 N. Liberty
 Pierce Maurice. lab. r. 329 S. Penn.
 Pierce Richard, (col'd.) lab. r. cor. Ash and Cherry
 Pierce Winslow S. physician, r. 154 N. West
 Pierson —, cutter, bds. Macy House
 Pierson Emily, seamstress, r. 190 W. Wash.
 Pierson James, carpenter, r. 432 E. St. Clair
 Pierson John C. brick mason, r. 160 Fort Wayne av.
 Pierson John G. saloon. bds. 135 St. Joseph
 Pierson John P. carpenter, r. 361 N. Ala.
 Pierson Levi W. r. 268 N. Ala.
 Pierson Stephen D. salesman, r. 123 N. N. J.
 Pigg Francis W. painter, r. 35 Harris nr. City Hospital
 Pigg James M. carpenter, r. 101 Forest av.
 Pigg John, pump mkr. bds. 2 E. La.
 Pigg Sarah. wid. David, r. 232 E. La.
 Pilbeam Amelia, wid. Benjamin, r. 367 S. Mo.
 Pilger Joseph. carpenter. r. 332 E. N. Y.
 Pinney I. J. conductor, C. & I. R. R.
 Pinney William H. H. bds. 176 S. N. J.
 Piper Edwin F. saw mkr. bds. 121 W. N. Y.
 Piper William, student, BRYANT, STRATTON & Co's COMMERCIAL AND BUSINESS COLLEGE. Blackfords Block.
 Piscator A. (A. & C. Piscator.) 12 S. Del.
 Piscator C. [A. & C. Piscator] 12 S. Del.
 Piscator A. & C. [A. & C. Piscator] mnfr. surgical instruments, 12 S. Del.
 Pitkin Edward P. lawyer. r. 620 N. Ill.
 Pitkin Elizer C. machinist, bds. 264 S. N. Ill.
 Pittman Greenup S. carpenter, r. 28⁵ East.
 Pittman William, painter, bds. Macy House.
 Pitton M. C. bds. Snelson House.
 Pitton N. J. bds. Snelson House.
 Pitts George W. ice dealer, r. 110 Ind. av.
 Pitts Harvey, brakeman, I. M. & J. R. R. r. 71 E. McCarty
 Plank Merrimus O. cigar and tobacco dealer, 321 Va. av. r. same
 Plank Charles, bds. 5 Elm
 Plank E. lithographer, bds. California House
 Plank Isaac, pump mkr, r. 233 Huron.
 Plank Rudolph. painter, r. 5 Elm
 Plant George T. brakeman, T. H. R. R. r. 261 E. Wash.
 Plant John W. chair mkr. Spiegel, Thoms & Co. r. 261 E. Wash.
 Plant Susan, wid. George, r. 261 E. Wash.
 Plaskett Amanda F. teacher Ind. Female College. bds. N. Meridian. cor. W. N. Y.
 Platt Lewis M. student, BRYANT STRATTON & Co's. COMMERCIAL AND BUSINESS COLLEGE, Blackford's Block.
 Platz Valentine. U. S. Arsenal, r. E. Wash. nr. city limits
 Pleibel Joseph, cabinet mkr, r. Camp Eaton.
 Plimpson Charles, brakesman, C. & I. C. R. R. bds. 53 Benton
 Plogsterth Victor J. grocer, 207 N. Davidson, r. same.
 Plumb H. H. salesman, J. H. Baldwin & Co. r. 79 N. N. J.
 Plumb William H. baker, r. 77 Oak
 Plummer Edward. bds. 216 E. Market
 Plummer Eleanor, wid. Hiram, r. 216 E. Market
 Plummer Hiram, grocer, r. 216 E. Market
 Plummer William, blacksmith, r. 216 E. Market
 Plummer William M. brakeman, r. 129 N. Peru.
 Plummet William H. H. plow mkr, r. 216 E. Market
 Poe John M. [Todd & Poe.] r. 503 N. Miss.
 Poffenberger Alvin F. printer, Journal Office, r. —
 Pogenmeier John. teamster, Baute & Dickson, r. 118 Winston
 Pohlar Henry, lab. bds. 369 S. Ill.
 Pohler Christian, drayman, r. 385 Va. av.

CYCLED IN PAINTED

In every County in the State to Sell

THE BURDETT ORGAN.

APPLY TO

J. A. BUTTERFIELD & CO.

- Pohler Fredrick student, BRYANT STRATTON & Co's. COMMERCIAL AND BUSINESS COLLEGE, Blackford's Block,
 Pohler Lewis, r. 58 Hosbrook
 Pohler William, lab. r. 389 Va. av.
 Pohlmann Mary, wid. Theodore, r. 232 S. Mo.
 Pohlmann Theodore, engraver, J. H. Stallo & Co.
 Polhemus W. S. conductor, T. H. R. R.
 Police Office, room No. 1 Glenn's blk.
 Pollock James, teamster, bds. c. North and Patterson.
 Polster Fred, saloon, 192 N. Miss. r. same.
 Pontions George V. student, BRYANT STRATTON & Co's. COMMERCIAL AND BUSINESS COLLEGE, Blackford's Block.
 Poole A. Judson, engineer, I. & C. R. R. r. 73 Davidson.
 Poole John E. bookkeeper, Daily, Senour & Co. r. 256 S. Meridian.
 Poor Adelaide, teacher, r. 136 E. North.
 Pope Abner, r. 74 W. North.
 Pope A. G. clk. W. S. Holliday & Co. r. 301 E. Ga.
 Pope Christian, brick moulder, r. 63 Harrison
 Pope Henry F. Jr. carpenter, r. 199 N. West
 Pope Henry F. Sr. r. 199 N. West.
 Pope James P. (James P. Pope & Co.) bds. 272 W. Md.
 Pope James P. & Co. (James P. Pope and John C. Wilcox.) saloon, 208 W. Wash.
 Pope Michael, shoe mkr. r. 311 S. Mo.
 Pope Wm. (Geo. Hotz & Co.) bds. California House
 Pope Wm. A. lab. r. Huron nr. city limits
 Pope Wm. C. r. 3d e. N. Tenn.
 Popenhaus Henry, porter, Union Depot
 Popp Elizabeth, wid. John, r. 140 Union
PORTER ALBERT G. (Porter, Harrison and Fishback) r. 257 N. Del.
 Porter Amanda Mrs. wid. John, r. 365 S. West
 Porter George T. student, N. W. C. University
- PORTER, HARRISON & FISHBACK.** (Albert G. Porter, Benjamin Harrison and Wm. P. Fishback) Lawyers, Wash. ne. c. Meridian
 Porter O. T. student, GREGORY'S NATIONAL BUSINESS COLLEGE OF TRADE, 24 $\frac{1}{2}$ E. Wash.
 Porter Omier T. grocer, 312 N. Meridian, bds. ws. Ill. bet. N. Y. and Vt.
 Porter Sarah, knitter, Dow & Allen r. 395 S. West
 Porter Theodore R. cutter, A. J. Treat & Co. r. 198 E. Wash.
 Porter William H. clk. J. R. R. r. 146 E. McCarty
 Porter Wm. M. (col'd) barber shop, 63 S. Ill. r. same
 Posey William (col'd) barber, Edward Brewer, bds. 160 N. Douglas
 Poss Mary Jane, wid. Radford, r. 228 W. Ga.
 Postdorfer George, clk. Brandt & Reasner, r. Mich. rd. E. city limits
 Poston Charles W. (Van Camp, Jackson & Co.) r. E. out of corporation
 Pothast Chris. brick mkr. r. E. Nat'l rd.
 Pott Charles, r. Orient. E. city limits
POTTAGE BENJAMIN, hardware and cutlery, 77 $\frac{1}{2}$ W. Wash. r. 127 W. Market
 Pottage Charles E. clk. r. 9 Ellsworth
 Pottage Thomas W. r. 127 W. Market
 Pottage Wm. H. moulder, Chandler & Taylor, bds. 302 W. Md.
 Potter Daniel E. teacher, Purdy's com. college, bds. 35 E. Market
 Potter Geo. agt. for LaDow, Winder & Wise, bds. Neiman House
 Potter George H. lab. Osgood, Smith & Co's hub factory, 230 S. Ill.
 Potter George W. (col'd) photographs, Ind. av. bet. North and Mich. bds. North bet. Blackford and Ind. av.
 Potter James, wid. (col'd) r. West, bet. North and Mich.
 Potter John L. carpenter, r. 77 Jones
 Potter Nathaniel C. teacher, Purdy's Commercial College, r. 35 Circle
 Potter Richmond, (col'd) lab. r. 318 W. North
 Potts Mary A. wid. Alfred, r. 78 W. North
 Poudre Milton, stock agt. I. C. R. R. r. 144 N. East
 Pouli Henry, carpenter, Adam Helm. r. 181 Davidson
 Powar John, lab. Chandler & Taylor, r. 234 S. Tenn.
 Powell David, Dept'y Marshal, Mayor's Office, r. 434 N. N. J.
 Powell George W. bookkeeper, Mick & Co. r. 434 N. N. J.

Shoe Boxes made at Shurtleff & Macauley's,

- Powell George W. student, GREGORY'S NATIONAL BUSINESS COLLEGE OF TRADE, 24 $\frac{1}{2}$ E. Wash.
- Powell Henry, carpenter, r. 181 N. Davidson
- Powell Jackson, (col'd) r. 75 W. Vt.
- Powell James (col'd) lab. r. Camp Carrington, bet. 5th and 6th
- Powell John, lab. bds. 114 W. Georgia
- Powell John, messenger, L. H. Tyler & Co. bds. 434 N. N. J.
- Powell Martin M. salesman, M. Derrham & Co. r. 187 E. Market
- Power Jacob B. r. 71 N. East
- Powers Caroline, wid. Frederick, r. 318 N. Winston
- Powers Elizabeth, tailoress, r. 318 N. Winston
- Powers Jas. K. student, GREGORY'S NATIONAL BUSINESS COLLEGE OF TRADE, 24 $\frac{1}{2}$ E. Wash.
- Powers John, lab. Taylor & Chandler's foundry, r. 364 S. Tenn.
- Powers Margaret, wid. Patrick, r. 55 Fayette
- Powers Martin, steward, Sherman House, bds. same
- Powers Patrick, lab. r. 271 S. Penn.
- Powers Stephen, lab. r. 65 Maple
- Powers Thomas, lab. al. bet. S. Liberty and E. George
- Powers Thomas, hostler, William Hinesley, bds. Beard House
- Powers Thomas, Rolling Mill
- Powers Thomas, lab. Sinker & Co.
- Powers William, B. C. Shaw, bds. 103 S. Penn.
- Prail Fredrick J. (Prail & Irick.) brick mason, r. 214 N. Winston
- Prall Milton, porter, Concordia House
- Prance Frederick, (Spielhoff & Prance.) bds. 23 McCarty
- Prange Antony, (Charles Prange & Bro.) bds. Mich. rd.
- Prange Charles & Bro. grocers, 308 E. Wash. r. Mich. rd.
- Prange Frederick, carpenter, bds. McCarty nr. Bluff rd.
- Prange Fredrick, expressman, r. 193 N. Davidson
- PRASSE HENRY, grocer, and boots and shoes, 446 Va. av. r. same
- Prater Benjamin, lab. r. 723 N, Ill.
- Prather Austin B. (Horn, Anderson & Co.) bds. 88 S. Miss.
- Prather Isaac C. student, BRYANT, STRATTON & Co's. COMMERCIAL AND BUSINESS COLLEGE, Blackford's Block
- Prather N. B. student, GREGORY'S NATIONAL BUSINESS COLLEGE OF TRADE, 24 $\frac{1}{2}$ E. Wash.
- Prather Oscar, painter, bds. 92 Broadway
- Pratt Oliver C. machinest, bds. 264 S. Penn.
- Pratt Seth B. student, GREGORY'S NATIONAL BUSINESS COLLEGE OF TRADE, 24 $\frac{1}{2}$ E. Wash.
- Pray Stephen, cooper, r. 7 Dacotah
- Pray William, (Gates, Pray & Co.) r. 328 N. Ala.
- Prekna Henry, stone mason, r. ss. National rd. E. city limits
- Presbyterian Church, (German.) S. N. J. nr. Little's Hotel
- Presley John, saw mill, r. 119 S. East
- Presnal William, carpenter, r. 138 S. East
- Presnel William J. carpenter, r. 53 Hosbrook
- Pressel Albert, teamster, bds. 169 N. East
- Pressel Charlotte, wid. Philip, r. 110 Plum
- Pressel George W. bricklayer, bds. 102 Oak
- Pressel John H. carpenter, r. 110 Plum
- Pressel Nancy, wid. Augustus, r. 102 Oak
- Pressel William H. carpenter, r. 239 E. La.
- Preston Edward J. plasterer, r. N. Penn. nr. 1st
- Preston S. V. student, GREGORY'S NATIONAL BUSINESS COLLEGE OF TRADE, 24 $\frac{1}{2}$ E. Wash.
- Prewitt H. P. student at BRYANT, STRATTON & Co's COMMERCIAL AND BUSINESS COLLEGE, Blackford's Block
- Price Henry S. gen. agt. Sinnissippi Fire Ins. Co. bds. Palmer House
- Price Joseph, (col'd) farmer, r. 68 Plum
- Price Letitia, wid. William, r. 344 N. Blake
- Price Louis, [King & Price] bds. 172 W. Wash.
- Price William B. r. 379 N. West
- Pritchard Ina, r. Union, bet. Merrill and McCarty
- Priehnitz William, carpenter, r. 327 E. George
- Priegnitz William, carpenter, C. & I. C. R. R. r. 227 Georgia
- Priest David F. student, N. W. C. University
- Prince Henry, lab. r. 181 Madison av.
- Prindle Rome, r. 169 S. Tenn.
- Prinsler August, lab. r. 226 W. Md.
- Prinz John D. porter, Alford, Talbot & Co. r. 83 N. Noble
- Prior Louis [col'd] lab. Cahall's tobacco factory, r. cor. Ga. and Noble
- Pritch Lewis, bds. Snelson House
- Pritchard John, switchman, T. H. R. R. bds. 272 W. Md.

STRINGS,

20 per cent. Lower than any other House.

DEALERS SEND FOR SAMPLES TO

J. A. BUTTERFIELD & CO.,
22 West Washington Street.

Proctor Thomas, saddler, bds. 55 E. Bates
 Proctor David R. cigar maker, r. 163 N. Noble
 Proctor James B. student, N.W. C. University
 Proctor John F. student, N. W. C. University
 Pross George, bricklayer, bds. 297 Wash.
 Prosser Ann, wid. Henry, r. 259 E. McCarty
 Prosser John, dyeing and renovating, 59 N. Ill. r. same.
 Prout Mary E. wid. Edward, r. 155 High
 Protzman Belle, clk. Mrs. A. Baker, r. 46 S. Ill.
PROVIDENT LIFE INS. CO. OF CHICAGO. J. T. Dunn & Co. agts. 39 W. Wash.
PRUNK DANIEL H. physician, 25 W. Wash. r. 372 W. N. Y.
 Pryor E. G. clk. bds. Spencer House,
 Ptwell Francis, butcher, r. 182 Va. av.
 Pugh A. T. student, GREGORY'S NATIONAL BUSINESS COLLEGE OF TRADE, 21 1/2 E. Wash.
 Pugh Eliza, r. 290 N. Winston
 Pugh William, painter. B. R. R. Co. car works
 Pullin Harvey J. butcher, Holeman & Bland, r. 65 N. James
 Pultz Catharine J. r. Drake W. of Mich. rd.
 Purce John H. student, BRYANT, STRATTON & CO'S COMMERCIAL AND BUSINESS COLLEGE, Blackford's Block
 Purcell Charles, carpenter, Emerson, Beam & Thompson, r. 203 E. Meek
 Purcell George W. salesman, J. W. Hess & Co.
 Purcell Pizarro D. sawyer, D. Behymer & Co. bds. P. R. R. bet. Ohio and N. Y.
 Purcell Sarah, wid. Charles, r. 55 Mass. av.
PURDY WILLIAM. Prof. principal Purdy's Actual Business College, 19 N. Penn. bds 74 N. Penn.
 Purnell E. M. salesman, Adams & Co. bds. Hamilton House
 Purnell John A. cabinet mkr. Long & Birch, r. 368 E. N. Y.

Pursel Jonathan H. shoe mkr. James Davis, r. 103 Meek
PURSELL ABNER E. dentist, 5 Wiley's Block, r. 147 N. Meridian
 Pursell Charles, carpenter, r. 203 Meek
 Pursell Peter, tinner, r. 205 Meek
 Pursell Theodore W. salesman, Tousey, Byram & Co. bds. Oriental House
 Pusey Frank, painter, r. Benton nr. C. & I. R. R.
 Putnam Benjamin, varnisher, Spiegel, Thoms & Co.
 Putnam Sarah L. Mrs. r. 270 N. Noble
 Putnam William, painter, bds. 267 E. Wash.
 Pyburn Agnes, doctress, 59 S. California
 Pyland Anderson, carpenter, bds. 76 Ft. Wayne av.
PYLE JOHN, Pyle House, 95 N. Meridian, r. same
 Pyle John E. clk. P. O. bds. 208 W. Ohio
PYLE WILLIAM L. (Lindley, Carter & Co.) r. 74 W. North
 Pyne John W. student, BRYANT, STRATTON & CO'S COMMERCIAL AND BUSINESS COLLEGE, Blackford's Block

QUAKER church, Del. corner, St. Clair
 Quarby Joseph, (F. S. James & Co.) r. Noble, bet. North and Walnut
 Queisser Julius, express wagon, r. 336 Va. av.
 Quenins Louis, carpenter, Eagle Machine Works
 Quick Samuel T. student, N. W. C. University
 Quigley Bridget, wid. Patrick, r. 52 Eddy
 Quigley James F. carpenter, r. 75 W. 1st
 Quimby H. N. (Hinsdale & Quimby) r. 42 S. Ill.
 Quin Edward, shoe mkr. 75 W. South, r. same
 Quin Martin, lab. bds. 99 Benton
 Quin Mary, wid. Edward, r. 29 Dougherty
 Quinius Herman, Rev. pastor, German Lutheran, r. 246 S. Ala.
 Quinlan James, lab. bds. 284 W. Wash.
 Quinlan Edward, night watchman, Spencer House
 Quinlan James, lab. bds. 328 W. Wash.
 Quinlan John, tailor, bds 6 S. Tenn.
 Quinn John, lab. bds. 245 W. Md.
 Quinn John, r. 303 S. Penn.
 Quinn Martin, lab. r. 95 S. West
 Quirk Patrick, shoe mkr. r. 62 S. West
 Quiser Julius, expressman, r. 336 Va. av.
 Qurguin Martin, r. 304 N. Y.

RAAB John, laborer, r. 346 N. Noble
 Raab Sebastian, shoe mkr. 93 South, r. 171 Madison av.
 Rabendish Charles, shoe mkr. r. 187 E. South
 Race Christ, grocer, 126 Maple
 Radd Mary, wid. Andrew. r. 195 N. Tenn.
 Raddock Eli, student, N. W. C. University
 Radebaugh Joel, bds. 35 E. Market
 Rader M. H. student, N. W. C. University
 Rader Theodore B. student, N. W. C. University
 Radey Michael, lab. American Express, Union Depot
 Radford James, (col'd) waiter, Bates House
 Radford John E. teacher, Purdy's College, r. 35 W. Market
 Rady Patrick, lab. bds. 20 Willard
 Raeford Margaretha Mrs. wid. Frederick. r. 182 N. Davidson
 Raesner Herman, mechanic, Osgood, Smith & Co.
RAFERT ANDREW F. carpenter and builder, E. Walnut, r. 476 N. Ala.
 Rafert Charles, checkman, I. P. & C. R. R.
 Rafert Christopher F. carpenter and builder, 77 Pratt, r. 83 E. Pratt
 Rafert Ernst, drayman, r. 93 Union
 Rafert Henry, r. 117 E. St. Mary
 Rafert William, r. 268 S. Ala.
 Rafert William, drayman, r. 242 Madison av.
 Rafferty Arthur, lab. r. 81 Maple
 Ragan Charles, lab. r. E. La. cor. Ala.
 Ragan John, lab. r. 227 S. Del.
 Ragan Michael, lab. r. 374 S. Ill.
 Ragan Joseph, lab. Indianapolis Rolling Mill
 Raharty Sylvester, lab. r. 288 S. Del.
 Rahe Fred, stone cutter, r. 268 S. Del.
 Rahling Charles, r. 218 E. Wash.
 Raible Charles, carpenter, r. 518 E. Wash.
 Raible John, (Kruger & Raible) r. 229 S. Ala. bet. South and McCarty
 Raible Joseph, watchman, bds. 518 E. Wash.
 Raible Louis, cabinet maker, r. 132 Spring
 Raidy Mary, washer, Bates House
 Raild John, lab. r. 363 S. Mo.
 Railsback Adeline C. wid. David, r. Blake bet. N. Y. and Vt.
 Rainear Elisha H. carpenter, r. 46 N. N. J.
 Rainsford Victoria, dress maker, r. 199 E. Wash.
 Raitly Mary, washer, Bates House

EVANS & RICE,
PREMIUM PUMPS,
 19 North Alabama St.,
INDIANAPOLIS, IND.

Rakestraw Thomas M. clk. Bristor & Ebert, room 75 E. Wash.
 Ralston W. student, GREGORY'S NATIONAL BUSINESS COLLEGE OF TRADE, 24½ E. Wash.
 Ramalay Frank M. printer, Ben Franklin Printing House, bds. Md. cor. Miss.
 Ramsay Barton, (col'd) hostler, r. 171 N. Blake
RAMSAY WALTER L. (Ramsay & Hanning,) r. 135 E. St. Joseph
 Ramsay William H. B. grocer, r. 320 N. Ill.
RAMSAY & HANNING. (Walter L. Ramsay and John G. Hanning,) plumbers, 81 E. Market
 Ramsey Albert, bds. 260 N. Ill.
 Ramsey Bart, (col'd) hostler, Jacob Landis, bds. 128 W. Md.
 Ramsey J. F. r. 260 N. Ill.
 Ramsay J. W. student GREGORY'S NATIONAL BUSINESS COLLEGE OF TRADE, 24½ E. Wash.
 Ramsey John W. clk. general ticket office, I. P. & C. R. R. r. 260 N. Ill.
 Ramsey Robert L. (William Sweinhart & Co.) r. N. Penn. nr. St. Mary
 Ramsey W. H. clk. Horn, Anderson & Co. r. 320 N. Ill.
RAND FREDERICK, (Rand & Hall) r. 270 N. Ill.
RAND & HALL. (Frederick Rand and Reginald H. Hall,) lawyers, 24½ E. Wash.
 Randall Frank, machinist, r. 19 E. St. Joseph.
 Randall George, carpenter, r. Ill. bet. 6th and 7th.
 Randall Henry, carpenter, bds. ws. Ill. bet. 6th and Tinker
 Randall H. P. r. 19 E. St. Joseph
 Randolph Reuben, clk. r. W. Indianapolis
 Randsdell Daniel H. clk. Co. Recorder's office, bds. 318 E. Wash.
 Rankin Albert, Jr. plasterer, bds. 422 N. N. Jersey.
 Rankin Henry, cigar mkr. 137 Fort Wayne av. r. same.
 Rankin John, printer, Journal office, bds. 262 N. East
 Rankin Oscar, engineer, T. H. R. R. bds. 272 W. Wash.
 Ranly Christian, shoemaker, C. L. Schmick, bds. 86 Ind. av.

Shurtleff & Macauley's, No. 13 West Maryland Street.

MUSICAL INSTRUMENTS,

STRINGS & MUSIC,

—AT—

J. A. BUTTERFIELD & CO.'S

22 WEST WASHINGTON ST.

Raough John, porter, Spencer House.
 Rapp Frederick, brewer, Henry Grue-
 nert, bds. cor. South and Penn.
 Rapp Frederick, laborer, bds 297 W.
 Wash.
 Rapp Frederick, plows, r. 240 E. Mar-
 ket.
 Rariden Mary C. teacher Indiana Fe-
 male College, bds. N. Meridian,
 cor. W. N. Y.
 Rasener Harmon, works peg and last
 factory, r. 231 N. Liberty.
 Raschig Charles M. cigars and tobacco,
 11 E. Wash. r. Tenn. sw. cor. Vt.
 Raschig Edward, real est. agt. r. 126
 E. North.
 Rase Charles, cabinet maker, Spiegel,
 Thoms & Co.
 Rasener Ellen, Mrs. r. 240 S. Tenn.
 Rasener Frederick, [F. & W. Rasener,]
 r. ne. cor. East and Lockerbie.
 Rasener F. & W. [Frederick and Wil-
 liam Rasener.] grocery and dry
 goods, retail, ne. cor. East and
 Lockerbie.
 Rasener H. Osgood, Smith & Co's, hub
 factory, 230 S. Ill.
 Rasener William, [F. & W. Rasener,]
 r. 331 E. Ohio.
 Rasener William F. checkman, B. R. R.
 r. 25 S. Union
 Razor A. student GREGORY'S NATION-
 AL BUSINESS COLLEGE OF
 TRADE, 24½ E. Wash.
 Rassel Nicholas, grocer, Mich. rd. r.
 same
 Rassman Charles, saloon, E. Wash.
 outside city limits, r. same
 Ratti Frank A. foreman press room,
 Herald Office, r. 318 N. East
 Ratti Jo-eph, foreman job room, Her-
 ald Office, r. 318 N. East
 Rattiman William, varnisher, Spiegel,
 Thoms & Co.
 Rauh Bernhart, (Rauh Brothers,) r.
 165 N. Tenn.
 RAUH BROTHERS, (Solomon,
 Bernhart and Liebman Rauh.)
 clothing and furnishing goods, ret-
 ail, 1 Palmer House
 Rauh Liebman, (Rauh Brothers,) r.
 Cincinnati, Ohio
 Rauh Solomon, (Rauh Brothers,) r.
 Cincinnati, Ohio

Raupp John, hair dresser, George Fer-
 lings, bds. 262 S. Del.
 Rausch John G. teacher, r. 338 W. North
 Rausehan William, lab. Indianapolis
 Rolling Mill Company
 Rauser George, baker, r. 68 S. West
 Raushen Hernerick, lab. r. 363 S. Tenn.
 Ravel W. engineer, C. & I. C. R. R.
 Raw Benjamin, blacksmith, Case &
 Marsh, bds. 287 Ind. av.
 Raw John, teamster, r. 238 Bluff rd.
 Rawlings James M. teamster, r. 139
 Huron
 Ray Allison S. lab. r. — Buchanan
 Ray Charles A. Hon. r. 140 N. Ill.
 Ray David, r. 44 Forest av.
 Ray George W. cooper, r. 166 S. East.
 RAY, GORDON & MARCH, (Martin
 N. Ray, John W. Gordon, and Wal-
 ter March,) lawyers, 27 N. Penn.
 Ray Harriet J. wid. James N. r. 37
 Fletcher av.
 Ray Henry C. student, N. W. C. Uni-
 versity
 Ray House, S. Del. cor. South
 Ray Isaac, r. 44 Forest av.
 RAY JAMES M. (Ray, Mayhew &
 Co.) pres. Union Insurance Com-
 pany, r. 112 N. Meridian
 RAY JOHN W. lawyer, 24½ E. Wash.
 r. E. Wash. outside city limits
 Ray Julia Mrs. r. 218 N. Mo.
 RAY MARTIN N. (Ray, Gordon &
 March) r. Penn. se. c. Tinker
 RAY, MAYHEW & CO. James M.
 Ray, Parish L. Mayhew, John L.
 Harper and Nelson B. Freeman)
 boots and shoes, wholesale, 8
 Robert's Block opp. Union Depot
 Ray Narcissa, r. 37 Fletcher av.
 Ray Omer T. r. 37 Fletcher av.
 Ray W. student, N. W. C. University
 Ray Winfield S. r. Pennsylvania, sw.
 c. Tinker
 Raymond Henry, book keeper, r. 367
 S. Ala.
 Raymond Samuel, horse shoeing shop,
 60 E. Md. r. 122 N. Del.
 Raynor Charles A. clk. J. McCreery, r.
 320 N. Del.
 Reachemayer Henry, miller, r. 115 St.
 Joseph
 Read George D. M. machinist, I. & C.
 R. R. r. 61 S. Noble
 Read George H. bds. 61 S. Noble
 Read Martha Mrs. r. 134 N. East
 Read Samuel B. fireman, I. & C. R. R.
 bds. 61 S. Noble
 Read Geo. machinist, I. & C. R. R.
 shops
 Read D. G. student, GREGORY'S NATION-
 AL BUSINESS COLLEGE OF
 TRADE, 24½ E. Wash.
 Read Geo. H. bds. 61 S. Noble

- Read James S. (James S. Read & Co.) r. 276 N. Miss.
- Read James S. & Co. (James S. Read and Achilles J. Vawter) lawyers and claim agents, 25 $\frac{1}{2}$ W. Wash.
- Read, (see also Reed and Reid)
- Reagan Daniel J. (Reagan & Blythe) r. 152 E. St. Clair
- Reagan George W. cabinet mkr. r. 79 N. Davidson
- Reagans Jephtha, clk. bds. 162 N. Ill.
- Reagan Lot, physician, 12 S. Miss. r. same
- Reagan & Blythe. (Daniel J. Reagan and William M. Blythe) grocers, 407 N. Ala.
- Reager Joseph, carpenter, r. 132 Bluff
- Ream Laura ——— r. 25 Va. av.
- Reame Eugene F. clerk Provost Marshal, 173 W. Wash.
- Reams Hannah, servant, 21 Forest av.
- Reaney Patrick, engineer, bds. 290 E. Ia.
- Reardon Owen, lab. r. 232 Madison av.
- Reasner see also Raesner
- Reasner Christ. [Brandt & Reasner.] r. Mich. rd. E. city limits.
- Reasner Frederick W. grocer, retail, r. Mich. rd. city limits
- Reasner William F. [Brandt & Reasner] r. 48 Mich. rd.
- Reaume John A. salesman, R. R. Parker, bds. Bates House.
- Reaume William, clk. C. E. Merrifield, bds. 35 S Tenn.
- Reb George, carpenter, r. 526 S. Ill.
- Reber Gottfreid, mason, r. 268 S. Del.
- Rebstok Sarah A. wid. George, r. 321 N. N. J.
- Rech George, clk. Adam Bretz, bds. Ill. bet. Ga. and La.
- Rech Mathias, saloon keeper, Bluff rd. r. same.
- Recham Julia, r. 62 S. Penn.
- Recker Gottfried, r. 269 E. Ohio
- Recker Gottfried, clk. H. Liebler & Co. r. 238 S. N. J
- Reeker Hubbard, carpenter, r. 507 E. Market
- Records F. L. student, BRYANT, STRATTON & Co's COMMERCIAL AND BUSINESS COLLEGE, Blackford's Block
- Redd Edward, [col'd] lab. r. 79 Ann.
- Reddick Noah W. [Kennedy & Reddick] bds. Hamilton House.
- Redding Thomas C. carriage, bds. Oriental House.
- Redema; Louis, harness maker, r. 31 W. St. Clair
- Rederick Noah, grocer, bds. 122 N. Ill.
- Redfield David A. publisher, 16 $\frac{1}{2}$ E. Wash. r. 71 W. Mich.
- Redford John E. teacher Purdy's College, r. 35 W. Market
- Redmond Dennis, switchman at Union Depot, r. 179 W. South
- Redmond Harriet, wid. Andrew r. 120 N. West
- Redmond, J. B. bricklayer, arsenal, bds. 179 N. Noble
- Redmond John, stove fitter, r. 243 W. Md.
- Redmond Margaret, wid. r. 243 W. Md.
- Redmond Samuel, grocer, 299 N. East, r. same
- Redmond Samuel, clk. William H. Bettes, bds. 15 E. Ohio
- Redmond Thomas, switchman, Union Depot
- REDMOND THOMAS, (Ryan & Redmond, and Redmond & Dawson,) r. 207 S. Ill.
- REDMOND & DAWSON, (Thomas Redmond and Timothy Dawson,) liquor dealers, 132 and 134 S. Ill.
- Reed, see also Read and Reid
- Reed Benjamin F. r. 131 St. Joseph
- Reed Charles B. student BRYANT, STRATTON & Co's COMMERCIAL AND BUSINESS COLLEGE, Blackford's Block
- Reed D. G. student, GREGORY'S NATIONAL BUSINESS COLLEGE OF TRADE, 24 $\frac{1}{2}$ E. Wash.
- Reed Edward, r. 122 N. Tenn.
- Reed Erastus R. engraver, W. B. Bingham, r. 134 N. Penn.
- Reed George, lab. Martin B. Springer, r. S. Noble cor. Meek
- Reed George, lab. bds. 353 W. Wash.
- Reed George, track master, Street R. W. bds. 272 W. Md.
- Reed Harriet M. r. 21 Fletcher av.
- Reed James W. student, BRYANT, STRATTON & Co's COMMERCIAL AND BUSINESS COLLEGE, Blackford's Block
- Reed John, student, GREGORY'S NATIONAL BUSINESS COLLEGE OF TRADE, 24 $\frac{1}{2}$ E. Wash.
- Reed John F. salesman, M. Denham & Co. bds. 134 N. East
- Reed Leroy, student GREGORY'S NATIONAL BUSINESS COLLEGE OF TRADE, 24 $\frac{1}{2}$ E. Wash.
- Reed Michael, driver, James Renihan, r. 266 N. West
- Reed Phineas, R. R. man, r. 21 Fletcher av.
- Reed Sarah, wid. Philo. r. 21 Fletcher av.
- Reed Sarah A. wid. confectionery and boarding house, 32 N. Penn. r. same
- Reed William L. student BRYANT, STRATTON & Co's COMMERCIAL AND BUSINESS COLLEGE, Blackford's blk.

THE MUSICAL VISITOR.

CHEAPEST AND BEST

MUSICAL MONTHLY

YET PUBLISHED.

Only Fifty Cents a Year.

SPECIMEN COPIES FREE.

Address: **J. A. BUTTERFIELD & CO.,**
Indianapolis, Indiana.

Reeder Ephram C. teamster, Mich. rd. beyond city limits
Reel John, painter, r. Penn. nr. Sloan's factory
Rees Esther, wid. Thomas, r. 390 N. Del.
Rees Henry, physician, 236 N. East, r. same
Rees Charles, bds. 188 N. Noble
Reese Charles (H. Reese & Co.) r. 115 W. Wash.
Reese David, agt. Gypsy physician, bds. 74 N. Penn.
Reese Henry (H. Reese & Co.) r. 113 W. Wash.
REESE HENRY & CO. (Henry Reese and Charles Reese) whol. groceries and liquors, 113 and 115 W. Wash.
Reese William J. cooper, bds. 297 W. Wash.
Reeves Carey C. delivery clk. Adam's Exp. Co. r. 510 E. Wash.
Reeves Frank J. canvasser, David A. Redfield, r. 510 E. Wash.
Reeves James S. book publisher, r. 227 Va. av.
Reeves John R. carpenter, r. 331 S. Penn.
Reeves J. R. Osgood, Smith & Co's hub factory, 230 S. Ill.
Reeves Sarah, wid. William, r. 469 N. Meridian
Regan Edward, boiler maker, Siuker & Co. r. e. Franklin and Tenn.
Regans Jap. cellarman, Frank Wright's brewery, r. 162 N. Ill.
Regenier Anthony, tailor, r. 553 St. Clair
Reger Charles W. cabinet maker, r. 79 Davidson
Reger William, Cabinet Makers' Union r. Davidson, nr. Market
Regger Joseph, carpenter, B. R. R. car works
Rehling Charles, grocer, 188 S. Ill. r. 218 E. Wash.
Rehling Charles, grocer, r. al. bet. N. J. and E. Wash. and Market
Rehling William, boots and shoes retail, 257 S. Del. r. 259 S. Del.

Reible Charles, carpenter, r. 518 E. Wash.
Reich Gideon, police, r. 102 Elm
Reichwein Philip, barkeeper, Astor saloon, r. 101 N. Noble
Reick Augustus, police, r. 224 Huron
Reick Charles F. varnisher, Wilkens & Hall
Reid Erasmus, r. Bethel rd.
Reid E. P. Student GREGORY'S NATIONAL BUSINESS COLLEGE OF TRADE, 24½ E. Wash.
Reid Julia, wid. William I. r. 239 E. La.
Reid W. L. student GREGORY'S NATIONAL BUSINESS COLLEGE OF TRADE, 24½ E. Wash.
Reiffel Charles, butcher, r. 354 Va. av.
Reiffel Jacob, butcher, r. 80 Huron
Reiffel Margaret, seamstress, 440 W. Wash.
Reiling Nicholas, painter, bds. Concordia House
Reily Thomas, lab. r. 234 Ga.
Reinacher Jacob, lab. arsenal, r. 330 N. N. J.
Reinburg Casper, A. Ballweg, bds. 129 W. Wash.
Reineker Conrad, bds. California House
Reineicke Frederick, lab. Eagle Machine Works
Reiner Joseph, r. 347 S. Penn.
Reinert Frederick, tanner, r. 131 4th.
Reinert Gottlieb, butcher, r. 211 W. Mich.
Reinfeltz Henry, lab. r. 272 Union
Reinhard Ludwig, shoe store, 10 S. Del. r. 172 E. Market
Reinhardt Peter Joseph, locksmith and bell hanger, 81 S. Ill. r. same.
Reinhart Frederick, blacksmith, r. 446 W. North.
Reinhart Louis, shoemaker, r. 172 E. Market.
Reinhart Valentine, cabinet maker, r. 277 Bluff rd.
Reinheimer Nathan, clothier, r. 250 S. Meridian
Reingham Emil, printer, Ben. Franklin Printing House, bds. Wash. cor. East.
Reinken Albert, groceries and provision. Tinker cor. Ill. r. Ill. bet. 5th and 6th.
Reinken Albert, plasterer, r. 422 N. N. J.
Reinken Henry, cigar maker, 137 Fort Wayne av. r. same.
Reinken John, clk. Reinken, bds. N. Ill. bet 5th and 6th.
Reinman Reinhart, saloon, 156 E. Wash. r. same.
Reinmayer Jacob, lab. r. 3 Rockwood
Reinwald George, carpenter, r. 2nd nr. Meridian

Magazines Bound in any style by Shurtleff & Macauley,

- Reisinger Louis, gas fitter, Dunn & Kerney, r. 198 N. Miss.
 Reisner Christian, chair mkr. r. 511 Roset
 Reisner John G. ———
 Reisner William, checkman, B. R. R. r. N. Davidson
 Reisner William, lab. 155 Union
 Reister Catharine C. wid. John, r. 308 Mass. av.
 Reith Ferdinand, lab. r. 266 Union
 Reitsinger Frederick, (P. Fahrbach & Co.) r. Ohio, bet. East and Noble
 Reitz Charles, model builder, r. 287 S. Penn.
 REITZ FRANK A. proprietor, crystal palace restaurant and saloon, 44 W. Wash. r. same
 Reitz Henry, musician, bds. 287 S. Penn.
 Reitzell Christ, machinist, Sinker & Co.
 Rely Frederick, baker, r. 243 S. Miss.
 Remalley F. M. printer, Ben Franklin Office, bds. 153 W. Md.
 Remas Victor, gardener, r. 270 S. Noble
 Remely Joseph, books and stationery dealer, Wash. r. 319 E. North
 Renard Charlotte Mrs. r. 80 Elm
 Renard Eugene, apprentice, T. B. Glessing, r. 323 E. N. Y.
 Renard Eugene, saloon, 299 E. Wash. r. same
 Renard John B. mason, r. 323 E. N. Y.
 Renard Louis, stone cutter, r. 80 Elm
 Renzenbrink William moulder, Eagle Machine Works
 Renihan James, undertaker, r. 266 N. West
 Renihan Joseph, lab. r. 150 N. Douglas
 Rem Edmond, wagon mkr. r. 99 S. N. J.
 Renn John, carpenter, r. 315 S. Del.
 Renn Michael, lab. r. 123 W. McCarty
 Renner Christian, blacksmith, r. 127 Bluff rd.
 Renner, George W. J. cigar mkr. Peter Kretsch, bds. 127 Bluff rd.
 Renner John B. carriage trimmer, G. Lowe
 Rennett George F. salesman, Horn, Anderson & Co. r. 70 E. Md.
 Reming Charles, painter, bds. Union Hall, E. Wash.
 Reming Lewis, painter, bds. Union Hall, E. Wash.
 Rensler Frederick, blacksmith, S. W. Drew & Co. r. 123 N. East
 Rentchler John, blacksmith, G. Lowe
 Rentchler Martin, blacksmith, G. Lowe
 Rentsch Edward, r. 176 S. Ill.
 Rentsch Hermann, grocer, 145 E. Wash. r. same
- Renzenbrink William J. blacksmith, Washington Foundry, r. 57 Harrison
 Reordan Thomas, blacksmith, r. 275 S. Tenn.
 Resch Joseph, brewer, bds. 32 S. Ala.
 Resener Christian F. carpenter, r. 163 N. N. J.
 Resener Ellen, wid. Christian, r. 240 S. Tenn.
 Resener Henry F. carpenter, r. cor. Winston and Mich.
 Reshaupt Aug. saloon, r. 79 E. Wash.
 RESNER HENRY, boot and shoe maker, 370 Va. av. r. 368
 Ress Valentine, cabinet maker, r. 420 S. East
 Retter Augustus, lab. r. 498 Roset
 Reusby Joseph, bds. 174 W. Ohio
 Reusse Conrad, stone mason, r. 417 E. Wash.
 Reutti Theodore, saloon, Wash. cor. East, r. same
 Reveal Oliver, student, N. W. C. University
 Revels Jane, (col'd.) seamstress, r. 79 S. Mo.
 Revel William W. engineer, C. R. R. r. 303 E. George
 Revels W. R. (col'd.) physician, r. 205 N. West
 Re Viere Sue Mrs. bds. 36 N. Del.
 Rexford Eugene M. stencil cutter, 16 W. Md. r. c. Ill. and 2d
 REXFORD & CO. (Eugene M. Rexford and ——— gen'l agts, Wilcox & Gibbs' Sewing Machine, 16 W. Md.
 Reyer George, Reyer & Thoms, 169 E. Wash.
 Reyer & Thoms, (George Reyer, and Frederick Thoms) saddlery hardware, r. 169 E. Wash.
 Reynolds Andrew, carpenter, bds. 35 Ind. av.
 Reynolds Charles E. clk. John C. Meyer, bds. 286 N. Penn.
 Reynolds Charles H. (C. H. Reynolds & Bro.) r. 163 N. Noble
 Reynolds Chesley, city expressman, 79 Ash
 Reynolds C. H. & Bro. (Charles H. Reynolds and Silas F. Reynolds) tobacco manuf. 149 N. Noble
 Reynolds Clark, r. 62 N. Penn.
 Reynolds Jackson, r. 286 N. Penn.
 Reynolds Elizabeth, wid. Thomas, r. 163 N. Noble
 Reynolds Frank, B. R. R. Co. r. 151 W. South
 Reynolds French C. student BRYANT, STRATTON & CO'S COMMERCIAL AND BUSINESS COLLEGE, Blackford's Block

EXAMINE THE
CYCLOID PIANOS

AT
BUTTERFIELD & CO.'S,
22 West Washington Street.

Reynolds George, (col'd) waiter, Bates House
REYNOLDS & HOLLIDAY, (John B. Reynolds and Cort F. Holliday) coal oil lamps, chandeliers, etc., 13 S. Meridian
Reynolds James M. cigar mkr. Chas. H. Reynolds, r. 163 N. Noble
Reynolds John, r. 92 W. Ohio
REYNOLDS JOHN, (Sulgrove, Reynolds & Co.) r. 283 N. Ala.
Reynolds John W. foreman, wood shop of Indianapolis Agricultural Works, r. 119 W. South
REYNOLDS JOHN B. (Reynolds & Holliday) r. 160 Va. av.
Reynolds Lewis, student BRYANT, STRATTON & Co.'s COMMERCIAL AND BUSINESS COLLEGE, Blackford's Block
Reynolds Nelson W. clk. Alfred Shute, bds. 163 N. Noble
Reynolds Samuel, carpenter, r. 286 N. Penn.
Reynolds Samuel, student, BRYANT, STRATTON & Co.'s COMMERCIAL AND BUSINESS COLLEGE, Blackford's Block.
Reynolds Samuel C. clk. city engineer's office, r. N. Penn. nr. Mich.
Reynolds Silas T. (C. H. Reynolds & Bro.) r. 163 N. Noble
Reynolds Thompson C. carpenter, r. N. Miss. bet. 3d and 4th
Reynolds Thomas, stone cutter, Goddard & Sons, r. W. South bet. Penn. and Del.
Reynolds Thos. E. [Wiles & Reynolds] r. 160 Va. av.
Reynolds Virginia, r. 160 Va. av.
Reynolds William, checkman, T. H. & I. R. R. Co. r. 286 N. Penn.
Reynold William L. clk. Kregelo & McCune
Rheinschild John, shoe maker T. Schraeder & Holly, r. Wash. bet. Ala. and N. J.
Rhinehold Jacob, carpenter, r. 373 W. Va.
Rhoads Charles W. watchman city fire alarm, Glenn's Block, r. 231 W. N. Y.
Rhoads Jane, [col'd,] r. 220 N. Mo.
Rhoads Miranda Mrs. r. 285 Blake

Rhodenbarger Samuel, carpenter, r. 342 Winston
Rhodes John W. speculator, bds. 82 E. St. Clair
RHODIUS GEORGE, saloon and restaurant, 15 N. Meridian, r. same
Rice Alexander, clk. G. Rice & Co. bds. Union Hall
Rice Gustave, [G. Rice & Co.] bds. Union Hall
RICE G. & CO. [Gustave Rice and S. Kahn, Bro. & Co.] dry goods, 100 E. Wash.
Rice George, [Evans & Rice,] r. 442 Va. av.
Rice Patrick, watchman T. H. & I. R. R. freight depot, bds. 13 Henry
Richard Francis, stone cutter, arsenal r. 22 Bates
Richards Edward N. r. 193 N. East
Richards Frederick W. printer, Journal Office, r. 31 Hosbrook
Richards F. P. student, GREGORY'S NATIONAL BUSINESS COLLEGE OF TRADE, 24 1/2 E. Wash.
Richards Keziah, wid. Richard, r. 176 N. Mo.
Richards Theresa, saleswoman, W. H. Valentine, r. 124 N. Mo.
Richardson Alfred, lab. McKernan & Pierce, bds. 55 Jones
Richardson Andrew J. lab. r. Bluff rd.
Richardson Benjamin A. clk. Indianapolis Coke and Gas Light Co. bds. N. N. J. bet. Va. and N. Y.
Richardson Daniel A. teamster, r. 423 N. Miss.
Richardson David F. [Richardson & Austin,] r. 268 S. N. J.
Richardson Edward, bds. 121 N. Miss.
Richardson Francis M. teamster, r. 332 Ind. av.
Richardson George H. student, BRYANT, STRATTON & Co.'s COMMERCIAL AND BUSINESS COLLEGE, Blackford's Block
Richardson James, machinist, bds. 297 W. Wash.
Richardson John W. lab. r. 122 Maple
Richardson & Austin, [David F. Richardson and George Austin,] agts. Parker Sewing Machine Company, 31 S. Ill.
Rieher Julius, tinner, r. 324 S. Del.
Riehy John, book agt. r. 124 Mo.
Riehy Theresa H. r. 124 S. Mo.
Riehy Samantha, dress maker, r. 124 N. Mo.
Richison Edward, lab. r. 55 Jones
Richison Tempe, wid. James, r. 55 Jones
Richmond Charles, Chief Engineer Fire Dept. r. Fletcher av.
Richmond Charles, wagon maker, 287 E. Wash. r. E. Wash. c. N. Liberty

RICHMOND E. L. MRS. milliner, cloak, and dress maker, 8 N. Penn. bds. Governor's old residence
 Richmond John, lab. r. 342 S. Del.
 Richmond N. Miss, milliner, Mrs. E. L. Richmond. bds. Governor's old residence
 Richter August, Street Commissioner, r. 310 Va. av.
 Richter F. stone mason, r. 41 Lord
 Richter Florence, Welch & Co. r. 69 E. Md.
 Richter Fred, grocer, retail, S. Ill. cor. Bluff Road, r. same
 Richter Frederick, stone mason, r. 9 Fletcher av.
 Richter Henry, blacksmith, r. 261 S. Miss.
 Richter Hermann, Wust & Co. cabinet maker, r. 265 N. Winston
 Richter John F. painter, r. 159 N. Spring
 Richter William, jr. (Wm. Richter & Son) r. 414 Va. av.
 Richter William, sr. (Wm. Richter & Son) r. 414 Va. av.
 Richter William & Son. (William Richter and William Richter, jr.) grocery and saloon, 418 Va. av. r. 414 Va. av.
 Rickard Henry, (Talbot, Rickard & Co.) bds. Sherman House
 Rickards Charles, carpenter, r. 314 E. Market
 RICKARDS THOMAS, Carpenter Shop, r. 314 E. Market
 Rieker Adolph, shoe maker, 217 E. Wash. r. same
 Ricketts William H. foreman bindery, Journal Office, bds. 73 W. Md.
 Riddle Sarah, wid. George, r. Minerva, nw. e. N. Y.
 Rider George, salesman, William P. Burdick & Co. 77 W. Wash.
 RIDER ISALAH, prop'r Normal Institute of Penmanship, 3d floor, Blackford's Block, r. 144 N. Tenn.
 Ridgway John F. physician, 88 E. Market, r. 151 N. N. J.
 Ridgway William, carriage maker, r. 130 N. Ill.
 Riebel David, lab. r. Drake, nr. Mich. Road
 Riechenmeyer Henry, miller, r. 115 St. Joseph
 Riechwein John, lab. C. & I. C. R. R. r. 199 N. Davidson
 Riedeman Louis, harness maker, Reyer & Thoms, r. 23 W. St. Clair
 Riedemann Fred, blacksmith, r. 31 W. St. Clair
 Riedemann Henry, lab. r. 31 W. St. Clair
 Riemenschneider Herman, boot maker, Adolph Lion, 25 N. Ill. r. 83 N. N. J.

THOMAS RICKARDS,
Carpenter and Joiner,

127 East Maryland St.,

INDIANAPOLIS, INDIANA.

ALL KINDS OF JOB WORK DONE TO ORDER.

Riesner Henry, shoe maker, 370 Va. av. r. same
 Rife Herman, tinsmith, r. 123 W. Market
 Rifle Peter, soap maker, r. 36 Union
 Rihl Charles H. bricklayer, r. 31 Ind. av.
 Rigger William H. clk. r. 174 W. Ohio
 Riggins —, clk. L. M. Crooker, bds. 174 W. Ohio
 Riggs —, bds. 59 N. Ill.
 RIKHOFF HARMAN, (Rikhoff & Bro.) bds. 383 Ill.
 RIKHOFF JOHN G. (Rikhoff & Bro.) r. 383 Ill.
 RIKHOFF & BRO. (John G. and Harman Rikoff) wines and liquors, 77 S. Meridian
 Rigley John, stone cutter, arsenal, r. E. Mich. nr. Railroad
 Riley Adam, (col'd) carpenter, r. Patterson, S. City Hospital
 Riley Benjamin F. clk. county treasurer's office, r. 289 W. Vt.
 Riley Catharine Mrs. wash woman, r. 268 S. Tenn.
 Riley Edward, lab. r. 167 Madison av.
 Riley Edward, lab. bds. 176 S. Del.
 Riley George W. clk. r. Vt. bet. Cal. and West
 Riley H. lab. C. & I. C. R. R.
 Riley James, grocer, 217 Minerva r. same
 Riley John, lab. r. 575 Maple
 Riley John, lab. bds. W. Indianapolis
 Riley John, night watchman, Street R. W. stables, bds. 272 W. Md.
 Riley John, shoe maker, A. Knodle, r. 414 S. Tenn.
 RILEY MARTIN W. agt. Redfield & Co. r. 297 W. Vt.
 Riley Michael, lab. r. 28 Willard, up stairs
 Riley Michael, shoe maker, A. Knodle, r. 414 S. Tenn.
 Riley Nicholas, painter, r. 31 Madison av.
 Riley Patrick, lab. r. 414 S. Tenn.
 Riley William, teamster, Osgood's hub factory, r. 11 Willard
 RILEY WILLIAM H. manager and actor Metropolitan Theatre. r. 300 E. Market

J. A. BUTTERFIELD & CO.,

WHOLESALE DEALERS IS

MUSIC,**STRINGS & INSTRUMENTS,**

22 West Washington St.

ORDERS SOLICITED

Rinecke Julius, clk. Henry Berg, 175 S. Tenn.
 Rineman Earnst, saloon and garden, 156 E. Wash. r. same
 Riner Joseph, finisher, D. Root & Co's machine works
 Rinewalt George, carpenter, r. 2d bet. Ill. and Meridian
 Ring John K. lab. r. 183 Dougherty
 Ringer John Q. A. car inspector, I. P. & C. R. R. r. 160 E. St. Joseph
 Ringer Wm. clk. r. 256 N. East
 Ringsdorf Charles, machinist, 174 E. Wash. r. same
 Rinkle David, saloon, 94 E. South. r. same
 Ripley Wm. I. grocer, r. 27 E. North
 Riplogan, alias Logan, canvasser, refused his name for this Directory, 29 W. Pratt
 Rissner Albert, currier, D. Yandes, jr. 38 E. Wash.
 Ritchardson B. A. collector, Gas Co. bds. 162 N. N. J.
 Rittenhouse George L. (Peabody & Rittenhouse) r. 244 N. East
 Rittenhouse Wm. bds. 74 N. Penn.
 Ritter Eli F. attorney at law, Langsdale & Hereth's Block, r. 415 N. East
 Ritter Henry, teamster, r. 95 Elm
 Ritter Mathias, machine hand, Spiegel, Thoms & Co.
 Ritter M. D. student, BRYANT, STRATTON & Co.'s COMMERCIAL AND BUSINESS COLLEGE, Blackford's Block
 Ritzel Christian, wks. Sinker & Co. r. 417 S. Ill.
 Ritzinger Augustus W. clk. Indianapolis Coke and Gas Light Co. r. 226 E. Ohio
 Ritzinger Frank, clk. Fletcher's Bank, bds. 226 E. Ohio
 Ritzinger Frederick, sec. German Mut. Ins. Co. r. 226 E. Ohio
 Ritzinger John B. teller, Fletcher's Bank, bds. 226 E. Ohio
 Roach Alva C. agt. A. D. Streight, r. 68 Bates
 Roach Charles, engineer, Tate's mill, r. 297 S. East

Roach James, baker, bds. 180 S. Ill.
 Roach James F. lab. McKernan & Pierce. r. 44 Jones
 Roach James S. farmer, r. 49 Jones
 Roach Milton, sawyer, Tate's mill, r. 297 S. East
 Roach Mitchell, student, bds. Neiman House
 Roach Nicholas, engineer, Frank Wright's Brewery, r. 25 Bright, bet. N. Y. and Vt.
 Roach William, machine hand, Warren Tate's factory
 Roache Addison L. (McDonald, Roache Sheeks) r. 613 N. Penn.
 Roache Randolph S. lawyer, Aetna bldg. r. 613 N. Penn.
 Roan John, stone mason, r. 33 Maple
 Roark Thomas, steward Spencer House, r. 72 W. La.
 Roback Eli T. book binder, bds. 338 N. West
 Roback Henry H. moulder, Adams & Son, r. 338 N. West
 Roback Sarah, wid. George, r. 338 N. West
 Robbins James M. Ind. av. cor. Tenn.
 Roberts Andrew J. lab. r. Camp Carlington, bet. Howard and Miss.
 Roberts Catharine, wid. Daniel, r. 213 W. Market
 Roberts Chapel, N. Penn. cor. Market
 Roberts Charles, machinist, D. Root, bds. 293 Va. av.
 Roberts Chas. H. student, GREGORY'S NATIONAL BUSINESS COLLEGE OF TRADE, 24¹/₂ E. Wash.
 Roberts David, carpenter, r. 168 N. Davidson
 Roberts Ezra, brakeman, C. & I. C. R. R. bds. 58 Benton
 Roberts Isabella L. [Roberts & Eck.] r. 149 W. Wash.
 Roberts Jefferson, lab. bds. 265 E. St. Clair
 Roberts John W. machinist, B. R. R. machine shop, r. 175 N. Spring
 Roberts John, [Helwig, Roberts & Co.] r. 428 N. Tenn.
 Roberts Joseph T. driver Street R. W. bds. 286 W. Market
 Roberts Mary T. wid. Joseph, laundress, r. 286 W. Market
 Roberts M. [col'd.] lab. r. 142 N. Douglas
 Roberts Michael, lab. r. 126 Maple
 Roberts Samuel, brick maker, r. West bet. North and Mich.
 Roberts Thomas B. lab. bds. 286 W. Market
 Roberts Turner W. Rev. r. 216 N. Blackford
 Roberts William, fireman, I. & C. R. R. bds. 78 Benton

Roberts & Eck, [Isabella L. Roberts and Mary A. Eck.] dress making and millinery, 149 W. Wash.
 Robertson Alexander M. [Robertson & Funke.] bds. Spencer House
 ROBERTSON JAMES E. [Robertson & Close.] dry goods, 10 E. Wash. r. 85 N. Ala.
 Robertson Thomas, painter, r. 187 Dougherty
 Robertson William, machinest, Eagle foundry, r. 223 Union
 ROBERTSON & CLOSE, [James E. Robertson and William H. Close.] dry goods, 10 E. Wash.
 ROBERTSON & FUNKE, (Alexander M. Robertson and Frederick W. Funke) mnfrs. stocking yarns, etc. 84 E. Wash.
 ROBINIUS FRANCIS, boot and shoe maker, 223 W. Wash. r. Pearl
 Robinson, carpenter, bds. 80 S. Del.
 Robinson A. J., builder and trav. agt. for Fairbank's seales, r. Shelby Co. Ind.
 Robinson Benjamin, (col'd) carpenter, r. R. I. E. of City Hospital
 Robinson Bruce, news depot, 27 S. Ill. bds. 231 E. Market
 Robinson Charles B. Supt. Union Depot, r. 381 S. Ala.
 Robinson Charles E. conductor, T. H. R. R.
 Robinson Edward, blacksmith, r. N. Ill. bet. 3d and 4th
 Robinson Edward, blacksmith, r. Pearl, r. Tinker
 Robinson Elibu, clk. r. 101 S. N. J.
 Robinson Ira J. r. Mich. road
 Robinson James, (col'd) lab. r. Camp Carrington, N. of 6th
 Robinson James W. plasterer, r. 339 S. Ala.
 Robinson Jesse W. Van Camp, Jackson & Co. bds. 216 N. West
 Robinson John, moulder, r. 67 W. Ga.
 Robinson John R. carpenter, bds. 110 N. Mo.
 Robinson John S. clk. bds. Macy House
 Robinson Joseph H. street contractor, r. c. North and Patterson
 Robinson Matthew B. farmer, r. 231 E. Market
 Robinson Peter, baker, arsenal, bds. 181 N. Liberty
 Robinson Robert A. messenger, Adams Exp. Co. 12 E. Wash.
 Robinson Robert W. stair builder, r. 110 N. Mo.
 Robinson Thomas, conductor, City R. W. bds. Sheridan House
 Robinson William B. carpenter, r. Mich. Road
 Robinson William, (col'd) farmer, bds. 78 Plum

Robinson William H. Dep'ty Marshal Union Depot, r. 381 S. Ala.
 Robinson William J. H. Sheriff Marion Co. r. 18 N. Ala.
 Robson Charlotte, wid. William, artist, bds. 204 N. Ill.
 Rocap Francis B. carpenter. Eden & Larmour. r. 201 N. Davidson
 Roche John, lab. r. 27 S. Ala.
 Roche Nicholas, lab. r. 25 N. Bright
 Rokey Henry S, r. 202 E. Ohio
 Rockwell Charles, dining hall, r. 11 E. South
 Rockwell Jones S. [Rockwell & Sons.] r. 11 E. South.
 Rockwell Prindle S. [Rockwell & Sons.] r. 11 E. South
 Rockwell Silas, [Rockwell & Sons.] r. 11 E. South
 Rockwell & Sons, [Silas, Jones S. and Prindle S. Rockwell.] dining room and restaurant, 6 La.
 Rockwood N. O. student, GREGORY'S NATIONAL BUSINESS COLLEGE OF TRADE, 24 1/2 E. Wash.
 Rockwood William, r. 276 N. Ill.
 Roda Anthony, lab. 250 N. Noble.
 Rodebush Gardner P. blacksmith, David McVea, bds. 58 S. Cal.
 Rodenberger Charles, brakeman, C. & I. C. R. R. bds. 58 Benton
 Rader George W. clk. Oriental House, bds. same.
 Rodewald Henry, grocer, r. 441 Va. av.
 Rodfaram James, lab. r. 409 S. Del.
 Rodgers A. K. student, at BRYANT, STRATTON & CO'S COMMERCIAL AND BUSINESS COLLEGE, Blackford's blk.
 Rodgers A. F. student BRYANT, STRATTON & CO'S COMMERCIAL AND BUSINESS COLLEGE, Blackford's Block
 Rodgers B. S. bds. Snelson House.
 Rodgers J. A. student at BRYANT, STRATTON & CO'S COMMERCIAL AND BUSINESS COLLEGE, Blackford's blk.
 Rodgers James, lab. bds. 142 Bates.
 Rodgers James, lab. bds. Mich. E. rd. city limits
 Rodinback Christian, lab. r. S. end East
 Rodius Andrew, barber. 94 E. South, bds. E. Wash. bet. Ala. and Del.
 Rodling Samuel, [col'd] waiter, Bates House, r. Benton nr. C. & I. C. R. R.
 Roe W. E. conductor, C. & I. C. R. R. bds. 58 Benton
 Roefert Charles, works Peru R. R. Depot, r. 139 E. Merrill
 Roesner Anthony, drayman, r. E. McCarty, nr. Bluff rd.
 Roesner Charles, drayman, r. E. McCarty nr. Bluff rd.



J. A. BUTTERFIELD & CO.,

MUSIC PUBLISHERS,
22 West Washington St.

- Roesner Henry, carpenter, r. E. McCarty nr. Bluff rd.
Roeter Christian, lab. B. R. R. Depot.
Roeter Frederick, lab. B. R. R. Depot.
Roeth Adam, tailor, Roeth & Meier, r. 209 E. Wash.
Roeth John, student, GREGORY'S NATIONAL BUSINESS COLLEGE OF TRADE, 24½ E. Wash.
Roeth John, (Roeth & Meier) r. 207 E. Wash.
Roeth & Meier (John Roeth and Henry Meier) merchant tailors, 207 E. Wash.
Rofert F. barkeeper, bds. Concordia House
Rogers Benjamin F. supt. brick yard, r. 168 N. East
Rogers John P. jeweler, F. W. Schliebitz
Rogers Kate Mrs. yeast cake manufacturer, r. Rockwood, bet. East and Noble
Rogers Parry, blacksmith, T. & I. R. R. shop, r. 12 Henry
Rogers Perry, conductor, C. & I. R. R.
Rogers W. C. B. R. R. Co. bds. Oriental House
Rogers William, (Hehning & Rogers)
Rogge Rudolph, tailor, 335 Va. av. r. same
Rohr Joseph, hod carrier, r. 286 E. La.
Roisener Christian, chair mkr. Schelleng & Bro. r. 511 S. N. J.
Roker Peter, retail grocer, r. 290 W. Md.
Roley Anna, servant, Commercial House r. 182 W. Ga.
Roley Margaret, seamstress, r. 182 W. Ga.
Rolling Christ, lab. r. 260 N. Noble
ROLL ISAAC H. (Roll, Kimball & Aikman) r. 203 N. Ill.
Roll Jacob C. barkeeper, J. Busch, bds. 251 W. Wash.
ROLL, KIMBALL & AIKMAN, (Isaac H. Roll, Thomas V. Kimball and John B. Aikman) hardware and cutlery, 123 S. Meridian
ROLL WILLIAM H. (Roll & Smith, and C. L. Turner & Co.) r. 117 W. Md.
- ROLL & SMITH, (William H. Roll and William Smith) carpet dealers. 16 S. Ill.
Rolland Michael, 26 Douglas
Rolland Thomas, cooper, Daniel Burton, r. 425 W. N. Y.
Rolling Mill Coal Co. Daniel Titcomb, agt. office and yard, Tenn. cor. South. r. 172 Va. av.
Rollins Samuel, (col'd) waiter, Bates House
Rollson Margaret Mrs. wid. dress and cloak maker, 31 W. Market
Rolson Robert, lab. bds 279 S. Tenn.
Romaine Charles H. supt. telegraph department, GREGORY'S NATIONAL BUSINESS COLLEGE, r. 80 S. Tenn.
Romerill Charles E. plasterer, r. 342 N. East
Romerill James H. chair mkr. Spiegel, Thoms & Co. bds 342 N. East
Ronan John, lab. r. 327 W. Market
Ronan Mary P. wid. Daniel, r. alley bet. Mo. and Miss. nr. Rolling Mill
Ronan Michael, lab. r. 131 Tenn.
Roney Charles S. stone mason, r. 173 N. East
Roney Henry C. carpenter, bds. 173 N. East
Rooker Alfred J. painter, r. 37 N. Douglas
Rooker Calvin F. lawyer and notary public, 19 W. Wash. r. 778 N. Ill.
Rooker George L. D. painter, r. 104 N. Cal.
Rooker John, painter, r. 148 Ind. av.
Rooney James S. actor, Metropolitan Theatre, bds. 153 W. Md.
Roos Jacob, butcher shop, 137 S. Ill. r. 139 S. Ill.
ROOT DELOSS, (D. Root & Co.) r. 41 N. Meridian
ROOT DELOSS & CO. (Deloss Root and Jerome B. Root.) iron works, 183 and 185 S. Penn. and 66 E. Wash.
Root Jerome B. (D. Root & Co.) r. 511 N. Ill.
Root Samuel, painter, bds. 314 E. George
Roper Albert, teamster, bds. 68 W. South
ROPER JOHN, Agt. EDWARDS & BOYD, 16½ E. WASH. ROOM 13, bds. Macy House
Ropkey Helen, wid. Frederick, r. 64 McCarty
Ropp Frederick, lab. Lieber's brewery, bds. 57 E. South
Rorex Mary, wid. Martin, dress mkr. r. 67 W. McCarty
Rork Frank J. blacksmith, r. 800 N. Tenn.
Rorrman David S. expressman, bds. Neiman House

Book Binding in every Style by Shurtleff & Macauley

- ROSE AUGUSTINE D. Colonel, Chief of Merchants Police, r. 29 W. Pratt
- Rose A. D. (name refused for this Directory, by request of Replogan) 29 W. Pratt
- Rose Benjamin M. telegraph operator, Union Depot, bds. 153 W. Md.
- Rose Charles, dyer, 323 E. Wash. r. same
- Rose D. Garland, Post Master, bds. Sherman House
- Rose Francis B. clk. 175 S. N. J.
- Rose Frank, agt. Temperance Journal, bds. Macy House
- Rose Franklin, R. R. engineer, r. 96 Fletcher av.
- Rose John N. shoe maker, r. 242 Coburn
- Rosebrock Frederick, clk. r. 343 E. McCarty
- Rosebrock Frederick, grocer, 201 Va. av. r. same
- Rosebrock George, lab. r. 433 Va. av.
- Rosebrock Henry, clk. Frederick Rosebrock, bds. 201 Va. av.
- Rosemeyer Charles, teamster, r. 70 Elm. c. Cedar
- Rosenbaum Christopher, teamster, r. Elm. nr. Pine
- Rosenbaum William, porter, r. Institute for Blind
- Rosenberg John, cutter, A. J. Gerstner, 173 E. Wash.
- Rosenberger Gustave, engraver, J. H. Stallo & Co. bds. 23 Ky. av.
- Rosenbrook William, grocer, 401 Va. av.
- Rosengarten Mary, wid. Herman, r. 31 Cherry
- Rosengarter Louis, rag peddler and musician, r. 330 N. Railroad
- Rosenthal Adolph, r. 259 N. Ill.
- Rosenthal Henry, (Hays, Rosenthal & Co.) r. 142 Va. av.
- Rosenthal Joseph W. Landaur & Co.
- Rosenthal Samuel, r. 555 N. Meridian
- Ross Charles L. soldier, r. Ill. sw. cor. Ga.
- Ross F. student, GREGORY'S NATIONAL BUSINESS COLLEGE OF TRADE, 24½ E. Wash.
- Ross Henry J. boarding house, 67 Ind. av.
- Ross Isaac, (col'd) lab. 385 N. N. J.
- Ross Jacob, (col'd) cook, r. al. bet. S. Miss. and S. Mo. nr. W. Ga.
- Ross James, painter, S. W. Drew & Co. r. 19 W. Pratt
- Ross James J. clk. J. H. Ross, bds. 294 N. Tenn.
- Ross John, (col'd) lab. r. 225 N. Tenn.
- ROSS JOHNSON II. coal dealer, r. 294 N. Tenn.
- Ross Norman M. clk. Pension Bureau, Washington, D. C. r. 128 S. Meridian
- Ross Samuel, foreman, George F. Adams' lumber yard, bds. Little's Hotel
- Ross Thomas lab. r. 23 Rose
- Rossell Henry S. Wust & Co. cabinet maker, r. 143 Ft. Wayne av.
- Roswinkle George, tobacco and segars, 281 N. East, r. same
- Roszel Mitchell, painter, r. 137 Union
- Roth Mathew, carpenter, r. 15 Henry
- Roth Windall, cabinet maker, bds. 13 Henry
- Rothert John H. clk. Frederick W. Jasper, r. 333 Va. av.
- Rothschilds Henry, clothing, S. Ill. bds. Commercial Hotel
- Rothschilds Joseph, (J. Rothschilds & Co.) r. McCarty c. Bluff
- ROTHSCHILD S. J. & CO. (Joseph Rothschilds and Meier Dellefield) clothiers, McCarty c. Bluff
- Roulette Arthur, clk. r. 300 E. Wash. up stairs
- Roundtree Wm. machinist, bds. Ray House
- Rouse Charles, J. C. McBride, bds. 3 Ind. av.
- Rouse Hiram J. butcher, 94 N. Ill. r. 31 Ind. av.
- Rout Thomas C. (Rout & Bates) r. 22 E. Lockerbie
- ROUT & BATES, (Thomas C. Rout and Charles A. Bates) dry goods and grocers, 441 N. Ill.
- Routier A. carpenter, r. 98 Fletcher av.
- Routier Mary A. wid. John, r. 79 Elm
- Routier Peter, contractor and builder, c. Va. av. and Cedar, r. 394 Va. av.
- Routon Ganaway F. foreman, Mayhew & Fearnley, r. 368 N. West above North
- Rouv H. baggageman, Bates House
- Rowe Austin, engineer, C. & I. C. R. R. 424 E. Ia.
- Rowe George, lab. Indianapolis Rolling Mill Co.
- Rowe Jacob J. foreman, saw mill, r. 38 Grant
- Rowe John C. carpenter, bds. 126 Ind. av.
- Rowe Samuel clk. Dorsey & Layman, r. 284 E. Mich.
- Rowe Titus, brick mason, Rolling Mill r. 232 S. Tenn.
- Rowe William, clk. Ind. Rolling Mill Co. bds. Oriental House
- Rowe William E. conductor, C. & I. C. R. R. bds. 58 Benton
- Rowland John, watchman, r. 30 Douglas
- Rowland Lewis, lab. bds. 30 Douglas



LEADING MUSIC HOUSE

J. A. Butterfield & Co.,

22 WEST WASHINGTON ST.

Rowland Mathew, machinist, bds. 30 Douglas
 Rowney Firman, student, N. W. C. University
 Rowney James, student, N. W. C. University
 Roy George, lab. bds. 99 Benton
 Roy Herman, traveling agt. Hahn & Bals, r. 119 Ft. Wayne av.
 Royer Martha, r. 175 S. N. J.
 Rozell Hiram S. furniture manufacturer, r. 143 Ft. Wayne av
 Rozer Aaron, (H. H. Langenberg & Co.) r. 146 Blackford
 Ruble W. E. clk. A. D. Streight, rooms Yohn's Block
 Rubush Fletcher, carpenter, r. 28 Fletcher av.
 Rubush George W. Graham's brick yard, r. 162 Elm
 Rubush Mayherst S. H. brick layer, bds. 218 Huron
 Rubush William K. brick layer, r. 218 Huron
 Ruckersfeldt Charles, clk. Hahn & Bals, 25 S. Meridian, bds. Snellson House
 Ruckle Nicholas R. printer, Journal Office, r. 146 N. Penn.
 Rudduck Martin M. engineer, C. E. Geisendorff & Co. woolen mill, bds. 272 West Maryland
 Rude John S. (Sinks & Rude) 415 W. Wash.
 Rudisill Maggie N. artiste, bds. 153 W. Md.
 Rudolf Gutknecht, shoe mkr. r. N. Miss. bet. 1st and 2nd
 Ruemmele Joseph, stationery, 153 E. Wash. r. 319 E. North
 RUMAN AUGUST, saloon and Garden, 332 and 334 Va. av. r. same
 Rummell Jacob brewer, bds. 321 S. Penn.
 Rumell Jacob, fire catcher, Indianapolis-Rolling Mill
 Rumell John, roller, Indianapolis Rolling Mill Company
 Rumell John A. lab. r. 86 Eddy
 Runion William, photograph gallery, 321½ E. Wash. bds. 17½ Va. av.
 Rupell R. bds. 73 N. Ill.

Rupp John, grocer, 201 Ky. av. r. same
 RUPP WILLIAM, F. merchant tailor, 131 E. Wash.
 Rusby Joseph, R. foreman, machine shop, Indianapolis Agricultural Works, r. 174 W. Ohio
 Rusby Thomas, machinist, bds. 174 W. Ohio
 Rusch John, butcher, bds. 366 Va. av.
 Ruscha Peter, stone cutter, r. 21 Wyoming
 Ruschhaupt Augustus, salesman, r. 131 N. N. J.
 Ruschhaupt August, saloon, 222 E. Wash. r. same
 RUSCHHAUPT FREDERIC, prest. Eagle machine works, r. 270 N. Del.
 Ruschhaupt Henry C. teamster, bds. 222 N. Davitson
 Ruschhaupt William, livery stable, 23 S. Del. r. N. N. J.
 Ruschhaupt William, teamster, bds. 222 E. Wash.
 Rush Fred. P. grain mer. 99 S. Del. r. 105 N. Meridian
 Rush John A. lab. J. H. Vajen & Co. bds. 128 N. Meridian
 Rush P. actor, Metropolitan Theatre.
 RUSH WILLIAM P. physician and surgeon, 20 W. Md. r. 487 N. Ill.
 Rauskaup Henry, brewer, Christian T. Schmidt
 Ruske Henry A. lab. r. 86 S. East
 Russe Charles, varnisher, r. 417 E. Wash.
 Russe Conrad, stone mason, r. 417 E. Wash.
 Russel David C. student, N. W. C. University
 Russell Francis, student, N. W. C. University
 Russell ———, real est. agt. bds. 2 Ind. av.
 Russell Alexander, W. clk. P. O. bds. 296 S. Meridian
 Russell Augustine, tailor, Stalworthy & Co. r. N. J. cor. North
 Russell David, moulder, r. rear 82 S. Del.
 Russell Frank, student, GREGORY'S NATIONAL BUSINESS COLLEGE OF TRADE, 24½ E. Wash.
 Russell George, bds. 62 S. Del.
 RUSSELL GEORGE H. (Wright, Russell & Co.) bds. 2 Ind. av.
 Russell Henry H. C. r. 22 W. Ga.
 Russell James Capt. R. R. contractor, r. 251 N. West.
 Russell James K. student, BRYANT, STRATTON & CO'S COMMERCIAL AND BUSINESS COLLEGE, Blackford's Block
 Russell James N. clk. P. O. r. 296 S. Meridian

Paper Boxes for Fancy Goods made to order by

- Russell John, student, GREGORY'S NATIONAL BUSINESS COLLEGE OF TRADE, 24½ E. Wash.
- Russell Joseph, stone cutter, F. Farmer, r. S. Miss. cor. W. Wash.
- Russell John S. deputy marshal, Mayor's office, r. 354 S. Del.
- Russell Laven M. policeman, r. 82 S. Noble
- Russell Nicholas, lab. r. Mich. rd.
- Russell Samuel, lab. r. 321 W. Market.
- Russell Samuel, works C. & I. C. R. R. freight depot
- Russell Thomas, lab. r. 243 S. Mo.
- Ruth Adolph, barkeeper. r. 169 Ind. av.
- Ruth Charles, saloon, 169 Ind. av. r. same.
- Ruth Louis, bar tender, bds. 81 E. Wash.
- Ruth Robert, book keeper, Henry Schaub, bds. 168 W. Wash.
- Ryall —, mason, r. Vt. bet. West and Cal.
- RYAN A. H. physician, r. 420 N. Del.
- Ryan Bridget, r. 111 Huron
- Ryan Bridget, wid. Edward, r. 65 S. Cal.
- Ryan Ellen, wid. Patrick, r. 337 S. Mo.
- Ryan James, bar tender, Redmond & Dawson, r. 142 Ind. av.
- Ryan James, lab. r. Gordon cor. S. Tenn.
- RYAN JAMES B. (Elliott, Ryan & Co.) r. 158 N. Miss.
- Ryan John, machinist, bds. 272 W. Md.
- Ryan John, lab. r. 28 Willard
- Ryan John, lab. r. 278 S. Del.
- Ryan John B. (Ryan & Cook.) r. 87 Cal.
- Ryan Margaret B. wid. John A. boarding house, 106 S. Penn. r. same
- Ryan Margaret, wid. Edward, r. 400 E. Ga.
- Ryan Martin, fireman, B. R. R. bds. 34 al. ne. of machine shop
- Ryan Michael, expressman, r. Mayhew nr. Mich. rd.
- Ryan Michael, lab. r. 258 N. Winston
- Ryan Michael, helper, Indianapolis Rolling Mill Company
- Ryan Michael, lab. bds. 199 W. Md.
- Ryan Michael lab. r. 25 N. Bright
- Ryan Patrick, lab. r. 111 Huron
- Ryan Richard J. lawyer. bds. 134 N. Ill.
- Ryan Robert C. painter, 58 N. Penn.
- Ryan Thomas, r. 75 S. Miss.
- Ryan Thomas F. (Elliott, Ryan & Co.) r. 134 N. Ill. bet. Ohio and N. Y.
- Ryan W. I. messenger, Western Union Telegraph, r. 75 S. Miss.
- RYAN & COOK, (John B. Ryan and Thomas V. Cook,) house and sign painters, 58 N. Penn.
- RYAN & REDMOND, Richard J. Ryan and Thomas Redmond.) lawyers, room 2 Langsdale Block
- Ryland F. M. student, GREGORY'S NATIONAL BUSINESS COLLEGE OF TRADE, 24½ E. Wash.
- Ryman George H. student, r. 344 N. Ala.
- Rynders John, book keeper, J. H. Vajen & Co. bds. 21 W. Wash.
- Ryne Michael, lab. J. McLene & Co. r. 364 S. Tenn.
- Ryon Daniel L. machinist, bds. 297 W. Wash.
- SABLE Charles, carpenter, r. 224 Winston
- Sacket William, carpenter, bds. 153 W. Md.
- Sackett Cyrus O. printer, Herald office, bds. 74 N. Penn.
- Sackett F. E. student, BRYANT, STRATTON & CO'S COMMERCIAL AND BUSINESS COLLEGE, Blackford's Block
- Sackett Frank E. clk. D. Root & Co. bds. 131 E. N. Y.
- Sackett Franklin, gunsmith, arsenal, bds. 131 E. N. Y.
- Sacks Edward, engineer, r. W. South nr. Ky. av.
- Saebold John, sawyer, Wilkens & Hall, bds. N. J. bet. Wash. and Market
- Sage Charles, lawyer, 8 Temperance Hall, r. 327 W. Wash.
- Sage John, moulder, r. 24 W. McCarty
- Sager William, lab. r. 131 Ft. Wayne av.
- Salm Ludwig, r. 142 Ft. Wayne av.
- Sahn Louis, carpenter, r. 465 N. Ala.
- Sailors H. C. student, BRYANT, STRATTON & CO'S COMMERCIAL AND BUSINESS COLLEGE, Blackford's Block
- Sailors Henry C. book-keeper J. McLene & Co. bds. 153 Md.
- Sailors James L. (Osborn & Sailors) r. 208 W. Ohio
- Sailors Mason P. clk. (Osborn & Sailors.) r. 208 W. Ohio.
- Sain Harley A. N. clk. E. A. Seaton, bds. Commercial Hotel
- St. Clair Mary, (col'd) wid. Sinclair, washer, r. N. Tenn. nr. cor. Ind. av.
- St. John James, lab. r. 185 Bluff rd.
- St. John's Church, (Catholic) Rev. Augustus Bessonies, pastor, and Rev. Patrick Fitzgerald, asst. pastor, ns. Ga. bet. Tenn. and Ill.
- St. JOHN'S HOME FOR INVALIDS. Sisters of Providence, 129 Tenn.
- St. John's School, ns. Ga. bet. Tenn. and Ill.



STECK PIANOS,

IN GREAT VARIETY AT

BUTTERFIELD & CO.'S,

22 West Washington St.

St. Mary's German Catholic Church, Md. bet. Del. and Penn.
 St. Mary's Female Academy, rear St. Mary's Church
 St. Peter's Church, (Catholic) eastern terminus Dougherty, nr. Va. av.
 Saire Philip, blacksmith, r. 431 E. Vt.
 Sajfer William, lab. r. 511 Roset
 Salisbury Percival, carpenter, bds. 30½ N. Penn.
 Saller Thomas M. student, BRYANT, STRATTON & CO.'S COMMERCIAL AND BUSINESS COLLEGE, Blackford's Block
 SALTMARSH WILLIAM L. carpenter and builder, 102 S. Del. r. es. N. Del. opp. cor. Mich. rd.
 Samertz Jacob, varnisher, r. e. Liberty and Ohio
 Sannons A. freight clk. Merchants Union Express Co. bds. Pyle House
 Sample Susan Mrs. r. 428 E. St. Clair.
 Samples James, carpenter, r. 52 Cherry.
 Sanburn Abram G. clk. F. E. Smith & Co. r. 176 N. Blackford
 Sancho Adam H. saloon, 276 E. Wash. r. same
 Sander John P. carpenter, r. 282 N. Liberty
 Sander Phillip, bds. Union Hall
 Sanders —, conductor, C. & I. C. R. R. bds. 58 Benton
 Sanders Clara Miss, bds. 105 S. N. J.
 Sanders Enoch G. house and sign painter, 101 E. St. Joseph, r. same.
 Sanders Henry, wagon maker, bds. 240 S. Del.
 Sanders Jacob, clk. bds. 70 E. Market.
 Sanders John E. bar tender, Bates House saloon, r. 185 W. South
 Sanders John E. [col'd] barkeeper, Morris, Carter & Co. r. Ky. av. bet. Md. and Ga.
 Sanders John, [col'd] lab. Indianapolis Paper Mill, r. on Canal bet. West and Cal.
 Sanders John E. painter, 73 Ky. av.
 Sanders Phillip, lab. Byrkit & Sons, bds. Western House
 Sanders Theodore, bookkeeper, bds. Union Hall

Sanders William H. tradesman, bds. McCarty cor. Ann
 Sandofer James S. carpenter, r. 400 S. Tenn.
 Sandridge William, [col'd] blacksmith, 322 Ind. av. bds. 368 Blake
 Sandrock Warner, bds. 232 S. Mo.
 Sanifer Josiah H. carpenter, r. 400 S. Tenn.
 Santo Edward, 204 Ind. av. r. same
 Santo Henry, r. rear 266 N. West.
 Sapf Matthias, r. 19 Meek
 Sapp W. D. clk. Spenceer House, bds. same
 Sapps John, blacksmith, r. 76 Bates
 Sargent Francis L. blacksmith, Chandler & Taylor, bds. 272 West Md.
 Sargent Leroy, lab. bds. 272 N. Md.
 Satorius John, barber, Vondergotten Klein, bds. Ky. av. bet. Wash. and Md.
 Sauer John, carpenter, r. W. McCarty bet. Bluff rd. and Ill.
 Sauley Charles, clk. Adam Bretz, bds. Ill. bet. Ga. and La.
 Sauley Louise, seamstress, 120 W. Md.
 Sauley Rose, seamstress, 120 W. Md.
 Saulsbury Percival, carpenter, bds. 36½ N. Penn.
 Saunders Jacob, clk. Elder & Ripley, bds. Holliday House
 Saunders John R. student BRYANT, STRATTON & CO.'S COMMERCIAL AND BUSINESS COLLEGE, Blackford's Block.
 Sawyer John, carpenter, Indianapolis Rolling Mill Company
 Sawyer John S. salesman, Crossland, Maguire & Co. r. 163 N. Ill.
 SAWYER & WILLETS, [Christopher Sawyer and William P. Willets,] flour and feed, 62 E. Market
 Saxer Charles, currier, J. K. Sharpe, r. 328 S. Del.
 Saxton Lorenzo D. bds. Palmer House
 Sayer Phillip, [S. W. Drew & Co.] 181 E. Vt.
 Sayers Alexander T. student, BRYANT, STRATTON & CO.'S COMMERCIAL AND BUSINESS COLLEGE, Blackford's Block
 Sayers John, lab. r. 269 S. Penn.
 Sayers Thomas, switchman, C. & I. C. R. R. r. 15 Lord
 Sayles Charles F. salesman, J. H. Baldwin & Co. bds. 162 N. N. J.
 Saylor Jackson, Heater, Indianapolis Rolling Mill Company, r. 270 S. Ill.
 Saylor William J. lab. Indianapolis Rolling Mill Company, bds. 270 S. Ill.
 Sbender Tobias carpenter, r. 293 E. Market

- Scantlin John M. night watchman, Frank Wright's brewery, r. 150 Blake
- Scantlin Thomas, plasterer, bds. 297 W. Wash.
- Schaad George, sexton German M. E. Church
- Schaad George, varnisher, r. 106 Spring
- Schaaf Abel, lab. r. 101 N. Noble
- Schaaf Valentine, carpenter, r. 313 E. Market
- Schaan Thomas, lab. r. Ohio nr. Railroad
- Schackow Charles, machinist, Sinker & Co. r. 48 Bradshaw
- Schad Gottlieb, wagon maker, r. 101 Davidson
- Schad Matthias, tailor, r. 331 E. Vt.
- Schaedel Adolf, machinist, r. 61 E. South
- Schaefer Peter, lab. r. 567 St. Clair
- Schaeffer Norris R. brakeman, L. R. R. bds. Macy House
- Schaffer John, [Schaffer & Perrott], bds. 2d. cor. Tenn.
- Schaffer & Perrott [John Schaffer and Richard Perrott] butchers, N. Tenn. nr. 1st.
- Schaffner Charles J. lab. r. 361 N. Noble
- Schackel Christian, lab. r. 356 S. Ala.
- Schaler Henry, striker, r. 225 S. Ala.
- Schaler Joseph, lab. r. 40 Lord
- Schallenberg Fred. chair maker, Schelleng & Bro. r. S. end East
- Schauberg William, shoemaker, r. 131 N. Davidson
- Scharff Nathan, salesman, r. 115 W. South
- Scharror Michael, lab. r. Bluff rd. nr. Wis.
- Schaub George [Schaub & Rabendisch] r. 223 N. Noble
- Schaub Henry, saloon keeper, 168 W. Wash. r. same
- Schaub John, lab. r. 225 N. Noble
- Schaub John Jr. lab. r. 225 N. Noble
- Schaub John, painter, r. 497 N. Ala.
- Schaub Peter, driver express wagon, r. 217 N. Noble
- Schaub Peter, teamster, arsenal, r. 393 E. Mich
- Schaub & Rabendisch [George Schaub and Charles Rabendisch.] boots and shoes, 170 E. Wash
- Schaupour Joseph, gardener, Deaf and Dumb Asylum
- Schealer Lawrence, baker, 314 N. N. J. bds. same
- Schech Gustavus, foreman Eagle Machine works
- Scheckel Fred. works McCord & Wheatley
- Scher Thomas R. lab. r. Plum bet. Christian av. and Cherry
- Scheerrer Phillip, barber, bds. Chicago Exchange, 123 S. Ill.
- Scheid Charles, cooper, r. 335 W. Md.
- Scheier Henry, bds. 60 S. Del.
- Scheigert Frederick, policeman, r. 264 S. Ill.
- Scheldmeir Christian, fireman, C. & I. C. R. R. r. 195 Meek
- Schell Christian, lab. r. 575 S. Ill.
- Schellbaum John, baker, Fred. Bollmann, bds. 107 E. Wash.
- Schelleng Diedrich, [Schelleng & Bro.] r. 134 E. McCarty
- Schelling Henry, [Schelling & Bro.] r. 134 E. McCarty
- Schelling & Bro. (Henry and Diedrich Schelling) chair factory, 134 E. McCarty
- Schellschmidt Adolph, music teacher, r. 246 E. Ohio
- Schellschmitt Fernando, musician, r. 511 E. Market
- Scheneman William, lab. J. M. & I. R. R. Depot, r. 148 Bluff rd.
- Scheon George, lab. 92 Bluff rd.
- Scherer Henry, brush mkr. bds. E. Wash.
- Scherer John, brewer, Christian F. Schmidt, r. Penn. nr. South
- Sehering Charles, lab. r. Orient S. of National rd.
- Scherling Nicholas, r. 292 N. Liberty
- SCHETTER CHRISTOPHER R. [Gagg & Co.] r. 182 Madison av.
- Schetter Julius, brewer, bds. 182 Madison av.
- Scheuer John, lab. r. 382 E. N. Y.
- Schierling Herman, r. 292 N. Liberty
- Schild Peter, carver, bds. 30 Ky. av.
- Schildmeier Anthony F. [Schildmier & Voigt] shoe mkr. r. 375 E. Mich.
- Schildmeier Caroline, wid. Frederick r. 375 E. Mich.
- Schildmeier Frederick, mer. tailor, 182 E. Wash. r. same
- Schildmeier Henry, painter, S. W. Drew & Co. r. suburbs, mile out on N. Davidson
- Schildmeier & Voigt, (Anton Schildmeier and Frederick Voigt, boots and shoes, 298 E. Wash.
- Schillinger George, porter, Tousey, Byram & Co. r. 167 N. Spring
- Schindler Robert, salesman, 63 W. Wash.
- Schion Louis, clothing store, 79 W. South r. same
- Schirer Phillip, segar mkr. bds. opp. T. H. R. R.
- Schiselle Christian, saw mkr. r. 261 S. Miss.
- Schisler Henry, watchman, Eagle Machine Works
- Schlater William H. sec. Gov. Morton, r. 80 N. N. J.

The Burdett Organ

Approaches the nearest perfection of

ANY REED INSTRUMENT.

BUTTERFIELD & Co., Agents.

Schlenker Jacob, baker, r. Wabash al. bet. N. J. and East
 Sehley Geo. G. printer, Gazette office, bds. Oriental House
 Schley John, foreman, news room, Herald office, r. 213 N. Penn.
 SCHLIEBITZ FREDERICK W. watchmaker and jeweler, 204 E. Wash. r. 523 E. Market
 Schloss Joseph, porter, Hays, Rosenthal & Co. bds. Concordia House
 Schlosser Henry, huckster, r. 333 S. East
 Schlotzhauer Adam, grocer, Liberty cor. Mich. r. same
 Schlotzhauer Valentine, cabinet mkr. Cabinet Makers' Union, 105 E. Wash. r. 152 Davidson
 Schnr Henry, blacksmith, B. R. R. blacksmith shop, r. 225 S. Ala.
 Schmalholz Casper, bar keeper, George Rhodius, bds. 15 N. Meridian
 Schmalzigang Matthias, tanner, r. 76 Gordon
 SCHMEDEL II. [Schmedel & Fricker,] r. 273 N. N. Y.
 SCHMEDEL & FRICKER, [H. Schmedel and Jacob Fricker,] brush mfrs. 106 S. Ill.
 SCHMETZ JACOB, dyer and cleaner, 32 Ky. av. r. same
 Schmeykal Wenzel J. gunsmith, r. 506 E. Ga.
 Schmick Charles L. shoe maker, 71 N. Penn. r. 86 Ind. av.
 Schmidt August, butcher, W. Schmidt, bds. 23 Peru
 Schmidt C. wid. Henry, boarding house, Mich. rd. E. city limits
 Schmidt Charles, book keeper, Francis Bergmann, r. 148 Bluff rd.
 Schmidt Christian, stone cutter, r. 131 Stevens
 SCHMIDT CHRISTIAN F. brewer, Wyoming cor. High. r. 169 E. McCarty
 Schmidt Frederick, blacksmith, B. R. R. r. 46 Walters
 Schmidt Harald, clk. Rudolph Schmidt, bds. 191 E. Wash.
 Schmidt John, stone cutter, bds. 57 E. South
 Schmidt Leonard, brewer, r. 29 W. McCarty
 Schmidt L. S. bds. Union Hall

Schmidt Ludwig, boot maker, Adolph Lion, r. 25 N. Ill.
 Schmidt Peter, cabinet maker, Emerson, Beam & Thompson, r. 394 E. Market
 Schmidt Robert, tanner, 95 S. N. J. r. same
 Schmidt Rudolph, dealer in wines and liquors, 125 E. Wash. r. 191 E. Wash.
 Schmidt Samuel, driver, Citizens' Street R. W.
 Schmidt William, butcher, 221 Mass. av. r. 23 Peru
 Schmidt Jacob, cigar maker, r. 42 Ray
 Schmitt George, lab. r. 220 P. R. R.
 Schmitt Leonard, brewer, r. 29 W. McCarty.
 Schmitt Nicholas, cigar maker, Chas. C. Hunt, r. 27 W. McCarty
 Schmolli Fred, wood worker, G. Lowe
 Schmuck Peter, clk. r. al. bet. Wash. Market, Ala. and N. J.
 Schmueker Louis, cabinet maker, Spiegel, Thoms & Co. bds. 253 N. Noble
 Schneider Anton, brewer, Christian F. Schmidt
 Schneider Conrad, beer driver, N. Gagg & Co. 213 S. Penn.
 Schneider Conrad, carpenter, r. 247 N. Liberty
 Schneider Jacob, shoe maker, r. 121 E. Ohio
 Schneider John, Phenix Bell and Brass Foundry, r. 190 S. East
 Schneider Paul, watchman, Ferguson's pork house, r. 124 Bluff rd.
 Schneider Peter, lab. r. 127 E. St. Mary
 Schunll Henry J. vice pres. Merchant's National Bank, r. 124 N. Ala.
 Shoecraft Alvarian, barber, r. 67 Eddy
 Schoeley Albert, student, GREGORY'S NATIONAL BUSINESS COLLEGE OF TRADE, 24 1/2 E. Wash.
 Shoemaker F. salesman, Spann & Smith, r. East, bet. Wash. and Market
 Schoena Charles, actor, German Theatre, bds. Sheridan House
 Schoettle Christian, (Schoettle & Marmont) r. 102 S. Ill.
 SCHOETTLE & MARMONT, (Christian Schoettle and Hugo Marmont) saloon, 102 S. Ill.
 Schoffner Albert, hostler, Sullivan & Drew, 10 E. Pearl
 Schofield George W. student, N. W. C. University
 Schofield James J. student, BRYANT, STRATTON & Co.'s COMMERCIAL AND BUSINESS COLLEGE, Blackford's blk.
 Schofield Sabra, teacher, r. Institute for Blind
 Scholts Joseph, lab. McCord & Wheatley

Shoe Boxes made at Shurtleff & Macauley's,

Scholtz John, blacksmith, Sinker & Co.
 Scholtz Louis, r. 247 N. East
 Scholtzhauer Adam, grocer, 147 N. Liberty, r. same
 Schomberg William, shoe mkr. 25 N. N. J. r. 31 Davidson
 Schonacker A. D. Mrs. r. 490 N. Miss.
 Schonacker Louis, messenger, T. H. & I. R. R. Co. bds. 490 N. Miss.
 Schooleroft Wm. H. lab. W. Indianapolis
 Schooley Frank, student, N. W. C. University
 Schooley Thomas, (Schooley & Wells) r. 520 N. Ill.
 Schooley & Wells, [Thomas Schooley and George Wells] grocers, 523 N. Ill.
 Schopp George, shoe mkr. r. G. Hofer, 140 S. Union
 Schoppenhorst William, grocery, 125 E. Wash. r. same
 Schott Charles, lab. r. 525 S. Ill.
 Schott Felix, cigar mkr. bds. E. South c. Penn.
 Schove William H. r. 30 Walters
 Schover William, carpenter, r. 338 S. Ala.
 Schowe Frederick, lab. I. & C. R. R. shop, r. 350 Va. av.
 Schowe Frederick E. blacksmith, B. F. Haugh, r. 1 Walters
 Schowe Jacob H. lab. I. & C. R. R. r. 9 Walters
 Schrack John J. student, GREGORY'S NATIONAL BUSINESS COLLEGE OF TRADE, 24½ E. Wash.
 Schrader August, tailor, r. Cedar bet. Elm and Huron
 Schrader Charles, carpenter, r. 133 E. Merrill
 Schrader Christian, salesman, E. A. Woodbridge, 16 W. Wash.
 Schrader Christian F. grocer, r. 419 Va. av.
 Schrader Christian F. mach. r. 126 E. McCarty
 Schrader Frederick, cooper, r. 322 N. Noble
 Schrader Henry, cabinet mkr. Spiegel, Thoms & Co.
 Schrader Henry, lab. r. 276 N. Liberty
 Schrader Peter, painter, bds. 57 E. South
 Schrader Rudolph, machinist, r. 332 E. Market
 Schraeder Frederick, (T. Holley & Schraeder.) bds. 126 N. Miss.
 Schraeder John A. gardener, 126 N. Miss.
 Schrag Lenhard, cooper, r. Bluff rd. nr. McCarty
 Schrage Mary, wid. Christopher, r. 253 N. Noble

EVANS & RICE,
PREMIUM PUMPS,
19 North Alabama St.,
INDIANAPOLIS, IND.

Schram Charles, book keeper. Spiegel, Thoms & Co. r. E. Vt.
 Schrider Christ. packer, A. Metzner & Co. r. 65 St. Mary
 Schreiner Barnhart, saddler, 206 S. Ill.
 Schreiner William, lab. r. 474 E. Wash.
 Schreyer John, heater, rolling mill, r. 159 Bluff rd.
 Schreyer William, lab. Indianapolis Rolling Mill Co.
 Schriver Henry, grocer, 99 Mass. av. r. same
 Schroeder Charles, machinist, Eagle Machine Works
 Schroeder Christian, carpenter, Eagle Machine Works
 Schroeder Christian, grocery and provisions, 416 Va. av. r. 419 Va. av.
 Schroeder Rudolph, machinist, Sinker & Co.
 Schroeder William, baker, Fred Bollmann, bds. 107 E. Wash.
 Schroer Henry H. grocer, 260 S. Ala.
 Schroer William, piano maker, bds. 260 S. Ala.
 Schroerluka John, drayman. r. 165 Stevens
 Schruluk Bennd, tailor, 118 Bluff rd. r. same
 Schueharue Michael, lab. r. 77 S. Noble
 Schnessler Conrad, watchman, r. 93 N. N. J.
 Schuh John, engineer, Root & Co. Pine. nr. Noble
 Schunlenberg William, lab. B. R. R. shop, r. 203 N. Davidson
 Schuler George, butcher, r. 576 S. Ill.
 Schuller Ferdinand, saloon, 301 N. Winston
 Schulmeyer Frederick W. lamp lighter, r. 109 E. St. Mary
 Schulmier Louis r. 282 N. Ala.
 Schulte Franc. tanner, Frenzel, Well & Co. r. N. Noble, nr. Ohio
 Schulte Henry, flagman, r. S. East nr. McCarty
 Schulte Herman, lab. r. 436 r. East
 Schultheis Jacob, grocery, 78 S. Del. r. same
 Schultheis John, carpenter, r. 412 S. Ill.
 Schultheis Michael, carpenter, r. 491 S. Ill.
 Schultz Henry, blacksmith, B. F. Haugh & Co.

No. 13 West Maryland Street.

CYCLOID PIANOS

ARE ELEGANT IN DESIGN,
AND HOLD TIME REMARKABLY.

BUTTERFIELD & Co., Agts.

Schultz John, lab. r. 4 E. Ga.
Schultz John P. moulder, D. Root, r. 144 Union
Schumacher William, printer Ben. Franklin printing house, bds. Wash. cor. East
Schumeier Christian, lab. r. 380 E. Mich.
Schur Charles, tinsmith, Voegtle & Metzger, r. —
Schure Henry, carpenter, Adam Helm, r. West
SCHURICH FREDERICK, Chicago Exchange boarding house and saloon, 123 S. Ill. r. same
Schurmann Charles, student, GREGORY'S NATIONAL BUSINESS COLLEGE OF TRADE, 24½ E. Wash.
Schurr Leonard, watchmaker, John H. Weir, r. 127 N. Davidson
Schurr Margeretha, cook, 229 N. Noble
Schusler Abel, works Cottrell & Knight, r. 93 N. N. J.
Schusler Conrad, watchman, r. 93 N. N. J.
Schuster Doedore, blacksmith Eagle foundry, bds. 57 E. South
Schuster Frederick, blacksmith, Eagle Machine Works
Schuster Joseph, tailor, r. 521 E. Market
Schut Charles, lab. r. 264 Mass. av.
Schwab Leonhardt, bar tender, William Dell, bds. Union Hall.
Schwan George, brewer, r. 116 Bluff rd.
Schwartz Charles, salesman, Charles Wittenberg, r. 37 W. Wash.
Schwartz Frederick, painter, r. 337 N. Noble
Schwartz Henry, tailor, r. 570 E. Wash.
Schwartz Joseph, peddler, r. 83 Ann
Schwartz Charles A. clk. W. R. Hogshire & Co. 124 N. Ala.
Schwartz Louis, lab. r. 463 N. Ala.
Schwear Christian H. (Schwear & Spier,) r. 576 E. Wash.
Schwear & Spier, (Christian H. Schwear and Fred Spier,) 576 E. Wash.
Schweck William, tailor, bds. 222 N. East
Schweigert Michael, wagon maker, 187 Bluff rd. r. Canal

Schweinberg William, butcher shop, 329 S. Del. r. same
Schweinhart Amos, city expressman, bds. 68 E. St. Mary
Schweinhart Edmund, shoe maker, J. K. Sharpe, r. 68 E. St. Mary
Schweinhart Augustus J. teamster, bds. 68 E. St. Mary
Schwenle John, baker, r. 262 S. Del.
Schwicho Charles, grocer, 179 Bluff rd. r. same
Schwomeyer Charles. (Schwomeyer & Sogemeyer.) r. 339 S. Meridian
Schwomeyer Henry, cooper, 308 N. Noble, r. same
Schwomeyer William, cooper, H. Schwomeyer, r. 313 N. Noble
Schwomeyer & Sogemeyer, (Charles Schwomeyer and Augustus Sogemeyer.) groceries and provisions, 337 and 339 S. Meridian
Schwomeier Charles, grocer, r. 175 Bluff rd.
Schwomier Christian, lab. r. 380 E. Mich.
Seier Philip, carriage maker, S. W. Drew r. 431 E. Vt.
Scott Adam, stone cutter, r. 118 N. East
Scott Almon A. clk. George Holman, r. 171 N. Davidson
Scott Andrew J. (col'd) lab. 642 N. Miss.
SCOTT CYRUS J. (Scott & Page.) r. Oriental House
Scott E. J. student, GREGORY'S NATIONAL BUSINESS COLLEGE OF TRADE, 24½ E. Wash.
Scott George W. painter, r. nr. Pearl, bet. S. N. J. and S. Ala.
Scott Harvey B. teamster, r. 222 S. East
Scott Herald W. clk. freight office B. R. r. bds. 287 E. Market
Scott James, [col'd.] servant, 90 N. Miss.
Scott Jeff. K. [Scott & Mitchell.] r. 345 N. Noble
Scott John, clk. C. E. Geisendorff & Co. r. 279 W. Mich.
Scott John, [col'd.] lab. r. 592 N. Miss.
Scott John, stone cutter, bds. Donegal House
Scott John, treas. T. H. & I. R. R. r. Terre Haute
Scott John N. lawyer, over 23 E. Wash. r. 179 N. Ala.
Scott John W. piano maker, r. 19 N. East
Scott Joseph, carpenter, D. Behymer & Co. r. 384 E. Market
Scott Louise A. bds. N. Miss. bet. 1st and 2nd.
Scott Redder, [col'd.] teamster, r. 202 W. 2nd.

- Scott Samuel T. local freight agt. T. H. & I. R. R. office T. H. & I. freight depot. La. cor. Tenn, bds. 287 E. Market
- Scott Thomas, piano maker, bds. 19 N. East
- Scott Thomas, sawyer, bds. 222 S. East
- Scott W. H. Osgood, Smith & Co s hub factory, 230 S. Ill.
- Scott William, carpenter, r. 415 S. Tenn.
- SCOTT & MITCHELLS, [Jeff. K. Scott, John K. Mitchell, and Albert S. Mitchell.] staple and fancy dry goods, retail, 10 W. Wash.
- Scott & Nicholson, stone yard, Ky. av. cor. West
- SCOTT & PAGE, [Cyrus J. Scott and John Page.] Oriental House, S. Ill. two squares N. Union Depot
- Scott James H. student, N. W. C. University
- Scribner Charles, [Scribner & Son.] r. W. Indianapolis
- Scribner George, [Scribner & Son.] r. W. Indianapolis
- Scribner Samuel, bds. Macy House
- Scribner & Son, [George and Charles Scribner.] sarsaparilla mfrs. National rd. W. Indianapolis
- Scrock Leonard, cooper, r. 242 Bluff rd.
- Scudder H. M. wid. John, dress maker, 83 N. N. J. r. same
- Scudder Michael R. policeman, bds. Snelson House
- Scutter Mary L. boarding house, 94 N. Miss. r. same
- Seaman Edwin, salesman, W. Sheets, 79 Wash.
- Sears Martin, lab. r. 126 Meek
- Sears Robert B. night clk. Walker House, bds. 297 W. Wash.
- Sears Thomas, lab. r. 118 Meek
- SEATON E. A. hatter, 25 N. Penn. r. 25 Gregg
- Seaton James A. clk. E. A. Seaton, r. 25 Gregg
- Seaton William D. clk. E. A. Seaton, bds. Pyle House
- Seay Jeremiah, carpenter, bds. 15 S. Miss.
- Seay J. A. carpenter, bds. 15 S. Miss.
- Secoy—printer, bds. 73 E. Penn.
- Secrest Charles, brick mason and builder, r. S. Ala.
- Secrest John, policeman, r. 127 E. McCarty
- Secrest Nathan, r. 248 S. Ala.
- Secrest Nathan A. r. 36 N. California
- Seerist Henry A. confectioner, r. 179 S. Tenn.
- Sedgwick James, clk. Mayhew & Branham, bds. Sherman House
- SEDGWICK RODERICK, [fancy dry goods, 68 N. Ill. r. same
- Seehofer Frank, Spiegel, Thoms & Co.
- Seel Margaret, wid. George, r. 328 S. Del.
- Seele Henry, lab. r. 308 N. Liberty
- Seemann Christian, grocery, retail, 613 National rd. r. same
- Seep Harman, lab. bds. Mich. rd.
- Seep Laehle, baker, Thomson's bakery, bds. 12 S. Meridian
- Seger Jonathan M. wagon maker, 178 Ind. av. r. same
- Sehurlle Frederick, saddler, r. 219 Union
- Seibert Hiram, blaeksmith, r. 143 S. East
- Seibert Samuel M. blaeksmith, r. 11 N. Liberty
- Seibert Thomas B. bottler, Peabody & Rittenhouse, bds. 11 N. Liberty.
- Seibrit Ferdinand, painter, r. Winston bet. N. Y. and Mich.
- Seibt Julius, upholsterer, r. E. Wash.
- Seidensticker Adolph, real est. agt. 14 S. Del. r. 87 Noble
- Seiders William H. supervising agt. Etna Ins. Co. bds. Sherman House
- Seifert Sussana, seamstress, wid. William, r. 9 Peru
- Seifert Christian, chair maker, r. 389 S. West
- Seifrist Henry, bds. 60 S. Del.
- Seigrift S. Rev. pastor, St. Mary's Church, (Catholic,) r. next to church
- Seimon Fidel, [Zimmer & Seimon] r. 110 S. Ill.
- Seip Phillip G. bar keeper, Chicago House saloon, bds. Chicago House
- Seipold Andy, bds. 62 S. Del.
- Seiss Michael, tailor, r. 388 E. Market.
- SEITER KASAMIR, cooper, r. 183 Madison av.
- Seitz Charles, confectionery, 112 S. Ill. r. same
- Seitz Frederick, propr. Chicago House, 117 S. Ill. r. same
- Seldin John S. paper mkr. 297 W. Wash.
- Self L. Berry, salesman, Isaac Davis, bds. Pyle House
- Selking William, saloon and billiards, 13 E. Wash. r. 235 E. Vt.
- Sellers A. J. student, GREGORY'S NATIONAL BUSINESS COLLEGE OF TRADE, 24½ E. Wash.
- Sellers Daniel, (Sellers & Wood) bds. 39 Va. av.
- SELLERS & WOOD, (Daniel Sellers William D. Wood) harness mkr. 17 Va. av.
- Sells Michael, stock broker, r. 176 S. N. J.
- Selman Andrew G. physician, 21 Va. av. r. 214 N. Ala.
- Semmons Herman, optician, 43 S. Ill. r. same

AGENTS WANTED

In every County in the State to Sell

THE BURDETT ORGAN.

APPLY TO

J. A. BUTTERFIELD & CO.

Senn H. wid. Morris, r. 398 S. Del.
 SENOUR JAMES F. (Daily, Senour & Co. r. 155 N. Tenn.
 Senour John, salesman, Hendricks, Edmunds & Co. bds. Spencer House
 Senour William, Vinuedge & Jones, 68 S. Meridian
 Serger August, clk. Moritz Bro. & Co. r. 50 E. Wash.
 Serringeuson Joseph, puddler, Indianapolis Rolling Mill Co.
 Server Elliott S. cook, Rockwell & Sons, r. 6 La.
 Server Franklin, lab. r. 53 Dakotah
 Sevens Lona, dress mkr. Perrine & Allen, 36½ E. Wash.
 Sewallen Alonzo D. student, N. W. C. University
 Seybold Anton, currier, John Fishback, 125 S. Meridian
 Seybold James H. marble dealer, 64 E. Market, r. 233 E. Ohio
 Seyfried William, lab. bds. 59 S. Cal.
 Shackelford Geo. W. student, BRYANT, STRATTON & CO'S COMMERCIAL AND BUSINESS COLLEGE, Blackford's Block
 Schackelton Joseph, machinist, r. 204 N. Winston
 Schackelton Sallie, folder, Journal Office, bds. 204 Winston
 Shadbourn Peter, [col'd] lab. r. N. Miss. bet. 4th and 5th.
 Shade Frances Mrs. r. 190 W. Wash.
 Shade Mary, servant, Globe House
 Shade R. W. salesman, J. H. Baldwin & Co. bds. Pyle House
 Shafer Frank, bds. California House
 Shaffer Christopher, express wagon driver, bds. Macy House
 Shaffer David A. student, BRYANT, STRATTON & CO'S COMMERCIAL AND BUSINESS COLLEGE, Blackford's Block
 Shaffer George W. painter, J. B. Osgood, bds. 83 N. James
 Shaffer Jacob, r. 37 Ind. av.
 Shaffer John H. (Shaffer & Vance,) 100 S. Ill.
 Shaffer Louisa, wid. Cornelius, r. 232 W. Ga.
 Shaffer Peter, lab. Frank Wright's brewry, r. 567 E. St. Clair

Shaffer William, tanner, r. al. bet. 3d and 4th
 Shaffer & Vance, (John H. Shaffer and Edward A. Vance,) wooden ware, 100 S. Ill.
 Shaler Henry, boiler maker, Washington foundry, r. 129 E. Merrill
 Shaler John, bds. 323 S. Penn.
 Shaler Joseph, boiler maker, B. R. R. machine shop, r. 40 Lord
 Shallenberger Alexander, carpenter, r. 468 N. Del.
 Sham Louis, carpenter, r. 465 N. Ala.
 Shaneberger David H. receiving clk. Adams' Express Co. r. 455 N. Tenn.
 Shank Louis, brick maker, r. 142 Bates
 Shank N. O. student, GREGORY'S NATIONAL BUSINESS COLLEGE OF TRADE, 24½ E. Wash.
 Shanklin Robert T. student, GREGORY'S NATIONAL BUSINESS COLLEGE OF TRADE, 24½ E. Wash.
 Shar Thomas, blacksmith, arsenal, r. nr. arsenal
 SHARE GEORGE K. [George K. Share & Co.] r. 24 W. Mich.
 SHARE GEORGE K. & CO. [George K. Share and George J. Letchworth.] saddlery, hardware and carriage trimmings, 72 W. Wash.
 Sharff Nathan, salesman, Rauh Bros. r. 115 W. South
 Sharkey John, lab. bds. E. La. cor. Ala.
 Sharkey Martin, lab. bds. E. La. cor. Ala.
 Sharland Herbert, clk. W. & H. Glenn, bds. 166 E. Market
 Sharp George, cigar mkr. r. Wabash al. bet. Noble and Liberty
 Sharp Henry, saloon, 176 E. Wash. r. same
 Sharp John S. book keeper, J. K. Sharps, r. 174 Va. av.
 Sharp L. W. student, GREGORY'S NATIONAL BUSINESS COLLEGE OF TRADE, 24½ E. Wash.
 Sharpe Andrew W. tobacco and cigars, 28 N. Penn. r. us. Va. av. bet. N. J. and East
 Sharpe Calvin L. clk. Andrew W. Sharpe, bds. us. Va. av. bet. N. J. and East
 Sharpe C. S. student, GREGORY'S NATIONAL BUSINESS COLLEGE OF TRADE, 24½ E. Wash.
 Sharpe Ebenezer, clk. 49 E. Wash. r. 564 N. Penn.
 Sharpe John S. salesman, J. K. Sharpe
 SHARPE JOSEPH K. wholesale dealer, leather and shoe findings, r. Mich. rd. nr. deaf and dumb asylum
 Sharpe Thomas H. cashier, Indianapolis Branch Banking Co. r. 239 N. Penn.

Sharrer David, carpenter, Sims & Marchett, r. 281 Ind. av.
 Shartle Ellis, conductor, T. H. & I. R. R. bds. Sherman House
 Shannesy Thomas, lab. r. 179 Madison av.
 Shaub John, painter, r. 497 N. Ala.
 Shaughnessy John, bar keeper, r. 46 Bicking
 Shaughnessy John, pud. roller, Indianapolis Rolling Mill Co.
 Shaughnessy Patrick, lab. McKernan & Pierce, r. 243 Ky. av.
 Shaw Augustus D. switchman B. R. R. r. se. e. La.
 SHAW BENJAMIN C. carriage mkr. 26 E. Ga. r. 75 S. Pennsylvania
 Shaw C. wks. Cottrell & Knight
 Shaw George, porter, Spencer House
 Shaw Henry G. carriage mkr. r. 219 Buchanan
 Shaw James, (Hamilton & Shaw) bds. Dowden House
 Shaw John P. r. 210 Madison av.
 Shaw L. mess. United States Ex. Co.
 Shaw Richard W. recruiting sergeant, 5 Bates Block, bds. Mo. bet. Market & Ohio
 Shawver Alexander, jr., carpenter, r. Broadway bet. Christian av. and Forest Home av.
 Shawver Alexander, sr., carpenter, r. Broadway bet. Christian av. and Forest Home av.
 Shawver C. J. saddler, r. 297 Ind. av.
 Shawver Joseph, saddler, Sulgrove, Reynolds & Co. r. 279 Ind. av.
 Shay James, lab. Rolling Mill, r. 345 S. Mo.
 Shay John, lab. T. H. & I. R. R. r. Del. bet. South and McCarty
 Shay John, hostler, William Hinesley, bds. Beard House
 Shay Michael, lab. r. bet. National rd. and Mich.
 Shay Patrick, lab. arsenal, r. 169 N. Davidson
 Shea Cornelius, lab. r. 105 W. N. Y.
 Shea Daniel, hostler, William Ruschhaupt.
 Shea James, helper, Indianapolis Rolling Mill Co.
 Shea James E. policeman, r. 520 N. Del.
 Shea Jane, wid. Dennis, r. Ohio, nr. Railroad
 Shea John, lab. r. 333 E. La.
 Shea John, lab. r. 162 Meek
 Shea Michael, lab. r. 520 N. Del.
 Shea Patrick, lab. r. 130 Meek
 Shea Thomas, stone cutter, r. Mich. rd. E. city limits
 Shea Timothy, lab. r. 5 Bates
 Shea Timothy, lab. r. 497 E. Ga.

THOMAS RICKARDS,
Contractor and Builder.

127 East Maryland St.,

INDIANAPOLIS, INDIANA.

Shead Gottlieb, carriage maker, S. W. Drew & Co. r. 101 N. Davidson
 Sheahey John, lab. 19 Peru
 Shearer—driver, Citizens St. R. W.
 Shearer Frederick, teamster, r. 161 High
 Shearer Louisa, dress maker, 186 W. Wash. r. same
 Shearer Michael, lab. r. Wis. nr. Ill.
 Shears Sam. bds. California House
 Sheear Adam, shoe maker, r. 23 Grant
 Sheears Samuel S. hostler, Wood & Hinesley, bds. California House
 Sheehan Daniel, lab. r. 227 S. West
 Sheehan Timothy T. lab. arsenal, r. nr. arsenal
 Sheeks David (McDonald, Roache and Sheeks) bds. Pyle House
 Sheenan Dennis, lab. r. 72 Railroad
 Sheesley Eli, (Heckman & Sheesley) r. 453 E. Market
 Sheets David, grocer, 241 W. McCarty, r. 243 W. McCarty
 Sheets Harrison, H. r. 95 N. Penn.
 Sheets Isaac J. student at BRYANT, STRATTON & CO'S COMMERCIAL AND BUSINESS COLLEGE, Blackford's Block
 Sheets James M. grocer, 175 W. Wash. r. same
 SHEETS WILLIAM, paper warehouse and blank books, 79 W. Wash. r. 95 N. Penn.
 Shehan Ellen, wid. William, r. al. bet. E. Ga. and Meek
 Shelby James, brick mason, arsenal, r. 354 N. R. R.
 Shelby Stephen, (col'd) servant, r. 247 N. Tenn.
 Sheldon William E. clk. Sherman House, bds. same
 Shelleross ———, [col'd] bds 225 N. Miss.
 Shellenberger John, r. 298 N. N. J.
 Shelley C. H. check recorder, Union Depot
 Shelt William W. with Leo. C. Dessar, bds. Bates House
 Sheltmeyer C. fireman, C. & I. C. R. R.
 Shepard David, policeman, r. 331 N. New Jersey
 Shepard James E. clk. J. M. & I. R. R. bds. 274 N. Tenn.

STRINGS,

20 per cent. Lower than any other House.

DEALERS SEND FOR SAMPLES TO

J. A. BUTTERFIELD & CO.,
22 West Washington Street.

Shepard Thomas L. carpenter, r. Ky. av. cor. Merrill
 Shepherd James McB. clk. J. P. Meikel, bds. 213 W. Md.
 Shepherd Melinda, forewoman, Mrs. E. L. Shepherd, r. N. N. J.
 Sheppard Horatio J. r. 31 W. Mich.
 Sherrer Phillip L. barber, Vondergotten & Klein, bds. Chicago House.
 Sheridan B. C. Mrs. pastry cook, Bates House
 Sheridan Bridget chambermaid, Bates House
 Sheridan Hannah, chambermaid, Bates House
 Sheridan House, 127 S. Ill.
 Sheridan John, teamster, r. 779 N. Miss.
 Sherlock Charles, porter, Bates House
 Sherman Gustavus, r. 258 N. Penn.
 Sherman Henry, fireman, C. & I. C. R. R. bds. 58 Benton
 Sherman House, op. Union Depot
 Sherman Paul, harness maker, r. 62 Ind. av.
 Sherman William, lab. r. 148 Bluff rd.
 Sherrer Mago, wid. John, r. 446 Ind. av.
 Shertle E. Y. conductor, T. H. R. R.
 SHERWOOD LYMAN Q. especial agt. for Russel's reapers and mowers, for the Southwest, E. end Union Depot, r. S1 2nd
 Sherwood William B. mess. Adam's Express Company, 12 E. Wash.
 Sherwood W. H. wid. house keeper, Indiana Female College, Meridian sw. cor. N. Y.
 Shessele John, lab. bds. 340 Madison av.
 Shields Cain, lab. r. N. J. nw. corner Sinker
 Shields Esther, (col'd) wid. Aaron, r. N. Miss. bet. 3d and 4th
 Shields Patrick, hostler, r. 134 W. Mich.
 Shields Robert, blacksmith, Chandler & Taylor, r. Douglas
 Shields Robert, stock dealer, bds. Spencer House
 Shiffer Otho. supt. C. E. Geisendorff & Co. woolen factory, bds. 405 W. Wash.
 Shildmire Christian, machinist, bds. 142 Wash.

Shildmire Christian, fireman, C. & I. C. R. R. r. 195 Meek
 Shilling Charles, lab. C. & I. C. R. R. freight depot
 Shilling Robert W. trunk maker, Martin & Burton, r. 126 W. Mich.
 Shilling W. E. student, BRYANT, STRATTON & Co's COMMERCIAL AND BUSINESS COLLEGE, Blackford's Block
 Shillinger Christ, blacksmith, bds. 167 Spring
 Shillinger George, jr. bds. 167 Spring
 Shimer Caleb, (Shimer & Heim.) r. 215 S. Union
 SHIMER & HEIM, (Caleb Shimer and John Heim.) flour and feed, 149 E. Wash.
 Shindler Oscar, clk. r. 173 E. Wash.
 Shindler Robert, clk. r. 173 E. Wash.
 Shipley D. L. student, GREGORY'S NATIONAL BUSINESS COLLEGE OF TRADE, 24 1/2 E. Wash.
 Shipley George G. heater, r. 181 S. Tenn.
 Shipp James A. stone cutter, bds. 74 N. Penn.
 Shipp Joseph P. (Pee, Conduitt & Co.) r. Thorntown, Indiana
 Shipp Samuel M. book keeper, Talbot, Rickard & Co. bds. Sherman House
 Shipp S. W. bds. Snelson House
 Shippy John, policeman
 Shirley S. W. student, BRYANT, STRATTON & Co's COMMERCIAL AND BUSINESS COLLEGE, Blackford's Block
 Shirrer John, student, BRYANT, STRATTON & Co's. COMMERCIAL AND BUSINESS COLLEGE, Blackford's Block.
 Shittmier Charles, drayman, r. 39 Peris
 Shiveleen A. r. 304 E. Wash.
 Shivers Wm. W. lab. r. 412 S. Ill.
 Shlodzagner Valentine, cabinet mkr. r. e. Davidson and N. Y.
 Shlotzhauser Adam, cabinet mkr. r. sw. e. Liberty and Mich.
 Shmitt Leopold, turner, r. Bluff rd. nr. McCarty
 Shnabel John, r. 512 N. Tenn.
 Shockrow Patrick, lab. r. 579 Maple
 Shoecraft Silas, (col'd) barber, r. 67 Eddy
 Shoemaker Fred, agt. r. 30 N. East
 Shoemaker George F. clk. bds. 145 E. Wash.
 Shoemaker J. P. student, GREGORY'S NATIONAL BUSINESS COLLEGE OF TRADE, 24 1/2 E. Wash.
 Shoemaker John F. cab. mkr. r. 293 E. Ohio
 Shoemaker O. student, BRYANT, STRATTON & Co's COMMERCIAL AND BUSINESS COLLEGE, Blackford's Block, r. 144 N. Tenn.

- Shofer Sophia Mrs. r. 328 S. Ala.
 Shoff Thomas A. lab. r. L. R. R. bet. 8th and 9th
 Shoffner David A. r. 301 W. Market
 Shoffner John, carpenter, r. 301 W. Market
 Sholes Lyman baggage master, Union Depot, r. 237 S. Meridian
 Sholte Henry, flagman, Union Depot
 Sholtz Wm. H. student, BRYANT, STRATTON & Co's COMMERCIAL AND BUSINESS COLLEGE, Blackford's Block.
 Shook John H. lab. r. 127 S. N. J. rear building
 Shoren Nicholas, carpenter, 317 N. Davidson
 Short Hiram N. law student, Ketchum & Mitchell, bds. 217 W. N. Y.
 Short John, raker, rolling mill, bds. 412 S. Ill.
 Short John, teamster, r. 241 Union
 Short Luther, student, N. W. C. University
 Short Peter, city R. R. conductor, bds. Snelson House
 Short William H. trav. agt. bds. Snelson House
 Shortle Ellis, condnctor, T. H. R. R. r. 130 N. Ill.
 Shortridge A. C. sup't City Schools, Office, Vinton's Block
 Shortridge Andrew F. collector, 198 N. Ill.
 Shover James E. (Shover & Christian) bds. e. Penn. and North
 Shover & Christian, (James E. Shover and William F. Christian) carpenters and builders, 278 N. Del.
 Shovie Frederick, lab. r. I. & C. R. R. shops
 Shovie Jacob, wiper, I. & C. R. R. shops
 Showalter Samuel, r. 258 Ind. av.
 Showley Jacob, lab. bds. 142 S. East
 Shrader Frederick, 322 N. Noble
 Shrader Wood, student, BRYANT, STRATTON & Co's. COMMERCIAL AND BUSINESS COLLEGE, Blackford's Block
 Shramm Charles, bookkeeper, r. 223 E. Vt.
 Shroer William, piano maker, r. 260 S. Ala.
 Shuab Jacob, barkeeper, bds. 351 Madison av.
 Shubert George, teamster, bds. 328 N. West
 Shuble Ferdinand, carpenter, r. 222 P. R. R.
 Shue John, engineer, D. Root & Co's machine shop.
 Shuepelt August, puddler, Indianapolis Rolling mill
 Shugart John N. driver, St. R. W. bds. Sheridan House
 Shugrue Julia, wid. B. r. 96 Railroad
 Shuh John, engineer, D. Root & Co. r. Va. av. e. Noble
 Shulmier Jacob, r. 343 N. N. J.
 Shulmyre Louis, clk. Stewart & Morgan, 40 E. Wash.
 Shultz—brick mason, bds. 182 S. Meridian
 Shultz John, moulder, D. Root & Co's machine works
 Shultz John H. student, BRYANT, STRATTON & Co's COMMERCIAL AND BUSINESS COLLEGE, Blackford's Block
 Shultz Michael R., Sherman House barber shop, under Sherman House, r. 76 Ia.
 Shulz Henry, cigar manufacturer, rear 112 Va. av. r. 176 S. Del.
 Shulz Henry, moulder, Sinkler & Co. bds. 182 S. Meridian
 Shuman Joseph, shoe maker, 251 S. Noble, r. same
 Shurley John W. student, BRYANT, STRATTON & Co's COMMERCIAL AND BUSINESS COLLEGE, Blackford's Block
 SHURTLEFF NATHANIEL (Shurtleff & Macauley and Gazette Co.) bds. 320 N. Ill.
 SHURTLEFF & MACAULEY, (Nathaniel Shurtleff and Daniel Macauley) publishers, stationers, and book binders, 13 W. Md.
 Shut Felix, cigar maker, bds. 176 S. Del.
 Shute Alfred, dealer in cigars and tobacco, 14 N. Penn. r. 338 W. Wash.
 Shutts John, student, BRYANT, STRATTON & Co's. COMMERCIAL AND BUSINESS COLLEGE, Blackford's Block
 Shwears S. bds. California House
 Sibbald Frederick, clk. bds. Palmer House
 SICKLES WILLIAM W. REV. r. 351 N. East
 Siddall James, physician, 166 Va. av. r. 227 E. La.
 Sides David T. lab. Osgood & Smith, bds. 35 Fletcher av.
 Sidney Clark, barber, (col'd) C. Pearson, bds. 325 E. Wash.
 Sidow Adolph, gunsmith, Christian Beck, bds. 117 N. Ill.
 Siebert David, blacksmith, r. 205 E. Market
 Siebert Hiram, blacksmith, r. 143 S. East
 Siebolt Harmon, prestidigitatuer, bds. 65 S. East
 Siebt Julius, upholster, r. — E. Wash.
 Siedle Gugelbert, gunsmith, State Armory, r. 185 N. Noble
 Siefeldt Michael, r. 130 W. N. Y.

**MUSICAL INSTRUMENTS,
STRINGS & MUSIC,**

-AT-

J. A. BUTTERFIELD & CO.'S

22 WEST WASHINGTON ST.

Siefert A. butcher, r. 311 E. St. Clair
 Siegrist Simeon, Rev. pastor St. Mary's church, r. 75 E. Md.
 SIERSDORFER LOUIS, manfr. and dealer, boots and shoes, 41 W. Wash. r. 187 Va. av.
 Sies Amanda Miss, seamstress, r. 170 N. Davidson
 Siete Frederick, harness mkr. Sulgrove & Reynolds, r. 157 N. Winston
 Siff Emma, servant, 430 Va. av.
 Silver Carrie, milliner, Catlin & Gardner, 46 W. Wash.
 Silverman H. clk. bds. Concordia House
 Silverman Nathan, clk. Hays, Rosenthal & Co. bds. Concordia House
 Silvers Emma, milliner, M. J. Goodman, r. W. Wash. nr. N. West
 Silvers William, coach smith, r. 223 W. Wash.
 Silvers William, blacksmith, S. W. Drew & Co. r. 137 W. Wash.
 Silvey Marion, (col'd) lab. bds. 142 Bates
 Simuelink John, varnisher, r. cor. Liberty & Ohio
 Simmelink William, carpenter, r. 299 E. Ohio
 Simmonds Lewis D. carpenter, r. 372 S. West
 Simmons — bds. 185 W. Md
 Simms Charles, (col'd) hostler, W. E. Wood, Court, bet. Penn. and Del.
 Simon Andrew, agt. American Horse Insurance and Detective Co. r. 7 Ellsworth
 Simon Andrew F. porter, Holland. Ostermeyer & Co. r. Mich. rd. E. of city
 Simon Charles, carpenter, r. Broadway bet. Cherry and Christian av.
 Simon Christ. lab. r. 263 N. Noble
 Simon Frederick, grocery, 188 N. Noble, r. same
 Simon Jean P. (Frenzell. Well & Co.] r. E. Wash. nr. Benton
 Simon Peter, carrier, r. 375 S. Ill.
 Simon Solomon, (cold) blacksmith, bds. N. West
 Simons Henry, carpenter, bds. 32 E. Ohio
 Simonson John, General, U. S. A. bds. 109 Va. av.

Simpson Charles, bar keeper at Varieties, r. 671 N. Spring
 Simpson James, works E. L. & E. B. Noel
 Simpson James P. carpenter, r. 456 E. Ga.
 Simpson Jephtha E. clk. bds. 521 N. Ill.
 Simpson John, [M. Simpson & Co.] bds. S. Del. bet. South and Merrill
 Simpson John E. Gen. Supt's clk. T. H. & I. R. R. Co. bds. Sherman House
 Simpson Levina wid. Oliver, boarding house, 35 Ind. av. r. same
 SIMPSON MATHEW [M. Simpson & Co. r. 263 S. Del.
 Simpson Mary, wid. William, r. 151 Pine
 SIMPSON M. & CO. [Mathew and John Simpson.] grocers, South cor. S. Del.
 Simpson Nicholas, grocer, 235 S. Del. r. same
 Simpson Richard, flour and feed store, 18 Pearl, r. 325 S. Del.
 Sims John, [Sims & Machett.] r. 25 W. St. Clair
 Sims Mack, roofer, bds. 423 N. Miss.
 SIMS & MACHETT, [John Sims and Robert M. Machett.] carpenters and builders, Fayette, bet. North and St. Clair
 Sincow [col'd] lab. r. 385 N. N. J.
 Sindlinger Godfrey, butcher, 194 S. Ill. r. same
 Sinder F. student, GREGORY'S NATIONAL BUSINESS COLLEGE OF TRADE, 24 1/2 E. Wash.
 Singel Abdon, wine bottler, Louis Lang, r. 182 S. Meridian
 SINGER MAUFACTURING CO. sewing machines, Merritt J. Oatman, agt. 48 E. Wash.
 Singleton William, (col'd) whitewasher, r. 131 N. Bright
 Sink Frank, hostler, J. H. Harris, bds. Pearl cor. Miss.
 Sink Lewis C. lab. bds. 12 Cal.
 SINKER ALFRED T. book keeper, Sinker & Co. r. 84 W. Vt.
 Sinker E. T. (Sinker & Co.) r. 84 W. Vt.
 SINKER & CO. (E. T. Sinker, Daniel Yandes and William Allen.) machine foundry, 125 S. Penn.
 Sinkes James M. carpenter, r. N. Tenn. nr. 6th
 Sinking Fund, W. H. Talbott pres. cor. Penn. and Va. av.
 Sinks George L. (Sinks & Rude.) 415 W. Wash.
 Sinks Mary Ann, wid. John, r. 326 W. Md.
 Sinks Mary W. wid. Jacob, r. 251 E. McCarty

Blank Books for Merchants at Shurtleff & Macauley's,

- Sinks & Rude, (George L. Sinks and John S. Rude,) grocers, 415 W. Wash.
- Sinnissippi Fire Insurance Company, 35 E. Market
- Sipe John, conductor, B. R. R.
- Sipe Julius, upholsterer, bds. rear 231 E. Market
- Sipe Samuel A. J. conductor, B. R. R. bds. Sherman House
- Sipp Charles, machinist, Chandler & Taylor, r. 512 N. Miss.
- Sires Nettie Mrs. r. 173 Bates
- Sirp Minnie, servant, 182 Madison av.
- Sischo Isaac, conductor, C. & I. R. R.
- Sisco Henry C. turner, r. 59 Eddy
- Sixth Ward School House, Penn. bet. South and Merrill
- Skating Park, bet. S. Mo. and Tenn. nr. Rolling Mill
- SKILLEN JAMES, proprietor Etna Mills, r. 48 N. West
- Skillen William M. Etna Mills, bds. 348 W. Wash.
- Skillen William M. student, BRYANT, STRATTON & Co's. COMMERCIAL AND BUSINESS COLLEGE, Blackford's Block.
- Skillman Samuel, teamster, r. 431 E. St. Clair
- Skinner Eli E. tailor, r. 124 6th
- Skinner William H. railroader, r. 93 S. Noble
- SLACK ALFRED H. (Slaek & Teneyck.) r. 58 N. Ill.
- Slack Anthony T. machinist, bds. 136 N. Tenn.
- SLACK & TENEYCK, (Alfred H. Slack and Jeremiah Teneyck.) Fancy goods and notions, 58 N. Ill.
- Slair Christ, shoe maker, 128 Fort Wayne av. r. same
- Slate Benjamin F. works McCord & Wheatley, r. 215 Coburn
- Slater Hiram C. machinist, Indianapolis Agricultural works, r. 441 E. St. Clair
- Slatter Charles C. carpenter, r. 277 Ind. av.
- Slatter James O. carpenter, r. 379 E. Ga.
- Slaughter James L. Sherman House, bds. same
- Slaughter John W. carpenter, r. 41 Grant
- Slaws George, (col'd) express wagon, r. Cal. bet. Mich. and North
- Sleeper George, clk. bds. Globe House
- Sloan George W. (Browning & Sloan,) r. 496 N. Meridian
- Sloan John, (Sloan & Woolen.) r. 230 N. Tenn.
- Sloan John O. sec. Great Western Horse Insurance Company, Vinton's Block, r. Decatur, Illinois
- Sloan Margaret, milliner, Dunn & Frame, bds. S. Ill. cor. W. Ohio
- Sloan Robert, r. 230 N. Tenn.
- Sloan Samuel, carpenter, r. 317 Ind. av.
- Sloan & Woolen, (John Sloan and William Woolen,) furniture dealers, factory 251 S. Penn. sales room, 57 W. Wash.
- Sloan William G. r. 142 Bates
- Sloane Edward W. supt. American Express Company, r. 451 N. Tenn.
- Sloane James K. carpenter, r. 330 Ind. av.
- Sloane Lina H. wid. Alfred, r. 29 School
- Sloane Mary L. Miss, r. 29 School
- Slocum L. C. student, BRYANT, STRATTON, & Co's COMMERCIAL AND BUSINESS COLLEGE, Blackford's Block.
- Sloiniger John, carpenter, r. 432 E. Ga.
- Sloiniger John, machine hand, Warren Tate's factory
- Slusher Henry, peddler, 329 W. Market
- Small Abe, printer, Journal Office, bds. Ga.
- Small David, carpenter, r. 89 Jackson
- Small Elizabeth, wid. Rody A. r. 88 Mich.
- Small Gilbert Rev. pastor United Presbyterian Church, 110 N. Del.
- Small Henry, tailor, 8 E. Wash. r. 81 N. Liberty
- Small Jerome N. engineer, I. & C. R. R. bds. 88 Mich. rd.
- Small S. A. printer, r. 24 W. Ga.
- Small William H. traveling agt. r. 140 E. St. Joseph
- Smallholtz John, lab. r. 66 Noble
- Smallwood Elizabeth, wid. James, r. 121 N. Noble
- Smallwood Hazel T. student, BRYANT, STRATTON & Co's COMMERCIAL AND BUSINESS COLLEGE, Blackford's Block
- Smart G. W. auctioneer, r. 30 N. N. J.
- Smelser Franklin (J. W. Smelser & Bro.) bds. 243 N. East
- SMELSER JAMES W. (J. W. Smelser & Bro.) r. 243 N. East
- SMELSER J. W. & BRO. (James W. Smelser and Franklin Smelser) drugs, 212 E. Wash.
- Smith—, clerk, bds. 73 N. Ill.
- Smith A. student, GREGORY'S NATIONAL BUSINESS COLLEGE OF TRADE, 24½ E. Wash.
- SMITH ABRAMHAM E. Chief editor Indianapolis Daily Evening Gazette, bds. Pyle House
- Smith Albert, r. 432 Huron
- Smith Albert M. teacher of mathematics, BRYANT, STRATTON & Co's COMMERCIAL AND BUSINESS COLLEGE, bds. 2 Ind. av.

THE MUSICAL VISITOR.

CHEAPEST AND BEST

MUSICAL MONTHLY

YET PUBLISHED.

Only Fifty Cents a Year.

SPECIMEN COPIES FREE.

Address: **J. A. BUTTERFIELD & CO.,**
Indianapolis, Indiana.

Smith Alexander, porter, Little's Hotel, bds. same
 Smith Andrew, conductor, P. & I. R. R. bds. Sherman House
 Smith Andrew, engineer, P. R. R. r. 96 Bates
 Smith Annie Miss, dress maker, r. 32 S. Ill.
 Smith Athlick, (Smith & Heywood,) prof. of music, r. 146 Buchanan
 Smith August, butcher, 221 Mass. av.
 Smith Aurelius, printer, Downey & Brouse, 27 S. Meridian, r. 79 N. Ala.
 Smith Barbara. (col'd) wid. Alfred, r. Elizabeth se. City Hospital
 Smith Benjamin F. plasterer, r. Ill. nr. Wilkens
 Smith Benjamin W. engineer, I. & J. R. R. r. 301 S. East
 Smith Butler K. (Smith & Harlan) bds. 173 Mass. av.
 Smith B. F. student, GREGORY'S NATIONAL BUSINESS COLLEGE OF TRADE, 24½ E. Wash.
 Smith C. B. student, GREGORY'S NATIONAL BUSINESS COLLEGE OF TRADE, 24½ E. Wash.
 Smith Charles, agt. bds. 78 S. Ill.
 Smith Charles, butcher, 221 Mass. av.
 Smith Charles (col'd) lab. r. L. R. R. bet. 1st and 2d
 Smith Charles, conductor, T. H. R. R. bds. 11 S. Meridian
 Smith Charles, roller, rolling mill, r. 251 S. Miss.
 Smith Charles B. elk. 17 W. Wash.
 Smith Charles S. student, N. W. C. University
 Smith Charles W. general freight agt. C. & I. C. R. R. r. 356 Ala.
 Smith Christian r. Dacotah
 Smith Christian. [Smith, Ittenbach & Co.] r. 131 Stevens
 Smith Cicero, student, GREGORY'S NATIONAL BUSINESS COLLEGE OF TRADE, 24½ E. Wash.
 Smith C. R. lab. Osgood, Smith & Co's hub factory, 230 S. Ill.
 Smith Collins H. carpenter, r. 74 E. Lockerbie

Smith Columbus, [col'd] lab. r. Elizabeth se. City Hospital
 Smith Cyrus, insurance agt. bds. 14 S. Miss.
 SMITH CYRUS M. principal BRYANT, STRATTON & CO'S COMMERCIAL AND BUSINESS COLLEGE, bds. 2 Ind. av.
 Smith Daniel C. carpenter, r. 177 Fort Wayne av.
 Smith Ebenezer, r. 132 N. Tenn.
 Smith Ebenezer, with M. Strong, bds. 213 N. Penn.
 Smith Ellen, wid. Michael, r. 209 Eulahanan
 Smith Ellen, wid. Washington, r. 171 S. Ala.
 Smith Eli, bill poster, bds. 272 W. Md.
 Smith Elizabeth, servant, 11 E. South
 Smith Fanny, wid. William, r. 332 S. West
 SMITH F. E. & CO. retail grocers and oyster dealers, 9 and 11 N. Ill.
 Smith F. H. student BRYANT, STRATTON & CO'S COMMERCIAL AND BUSINESS COLLEGE, Blackford's Block.
 Smith Francis, puddler, Rolling Mill, r. 368 S. Tenn.
 Smith Frank, [Spann & Smith.] r. 3rd nw. cor. Tenn.
 Smith Frank E. [F. E. Smith & Co.] r. 372 W. N. Y.
 Smith Frank P. grocery 151 W. Wash. boarding house 14 S. Miss. r. same
 Smith Fred. A. r. 172 N. Meridian
 Smith Frederick, grocer, 200 N. Miss. r. 468 N. Tenn.
 Smith Frederick, blacksmith, McCarty cor. Water
 Smith Fuller, carriage maker, B. C. Shaw, r. 82 N. James
 SMITH FULLER, dealer in oysters, fish and game, 28 Va. av.
 Smith George, [col'd] lab. bds. Howard bet. 2nd and 3rd
 Smith George, lab. arsenal, r. 220 Railroad
 Smith George C. student, N. W. C. University
 Smith George T. elk. Merrill & Co. bds. 229 N. N. J.
 Smith George W. B. printer, r. 104 Mass. av.
 Smith Harriet, wid. William, r. 467 S. Ill.
 Smith Harry C. conductor, Street R. W. bds. 100 S. Ill.
 Smith Harry H. II. r. 15 Hosbrook
 Smith H. B. lab. Osgood, Smith & Co's hub factory, 230 S. Ill.
 Smith H. C. patent right agt. bds. 74 N. Penn.
 Smith Henry, butcher, r. 225 N. Noble
 Smith Henry, lab. B. R. R. depot, r. 230 N. Noble

Smith Henry B. agt. I. P. & C. R. R. bds. 1st bet. Ill. and Meridian
 Smith Henry C. telegraph operator, bds. 301 Merrill
 Smith Hermann, clk. J. Helm, r. 212 N. Liberty
 Smith Hiram, [col'd] lab. bds. 314 Ind. av.
 Smith Horace, farmer, r. 296 W. N. Y.
 Smith Horace, wheelwright, bds. 74 N. Penn.
 Smith Hubert H. carpenter, r. 42 Forest av.
 Smith Hugh H. boot maker, Joseph Wert, r. 49 N. Ala.
 Smith Isaac, [col'd] white washer, r. 125 N. Cal.
 Smith Isaac, pedler, r. 438 S. Ill.
 Smith Isaac P. book keeper, Alexis T. Coquillard
 Smith, Ittenbach & Co. [Christian Smith, Gerhard Ittenbach and Frank Ittenbach.] stone cutters, S. Penn. cor. Merrill
 Smith Jacob, book binder, Shurtleff & Macauley
 Smith Jacob, cigar maker, L. Young, r. 42 Rose
 Smith Jacob, [col'd] teamster, r. 102 N. Howard
 Smith Jacob, dying and cleaning, 32 Ky. av. r. same
 Smith James, r. 35 N. East
 Smith James, clk. John Jordon, 86 James
 Smith James, [col'd] waiter Bates House
 Smith James, jr. carpenter, bds. 86 James
 Smith James, railroader, r. 317 Ind. av.
 Smith James, tanner, J. Fishback, r. Mich. rd. nr. toll gate
 Smith James B. brick mason, N. Miss. bet. 1st and 2nd
 Smith James B. lab. Hamlin & Jones, r. 177 Mass. av.
 Smith James C. carpenter, r. 199 E. Wash.
 Smith James F. planer, McCord & Wheatley, r. 57 Harrison
 Smith James G. r. 169 N. Noble
 Smith James H. V. clk. Merrill & Co. r. 225 S. N. J.
 Smith James J. r. 194 N. Ill.
 Smith James S. painter, r. McCarty, bet. Greer and Beaty
 Smith Jane, 16 Hosbrook
 Smith Jason W. engineer, F. P. Rush, r. 68 S. Noble
 Smith Jasper, lab. r. 526 S. Ill.
 Smith Jennie, servant, 67 Madison av.
 Smith Jesse, engineer, r. 68 S. Noble
 Smith J. Johnson, r. 194 N. Ill.
 Smith John, r. 62 Bates

THOMAS RICKARDS,
Carpenter and Jobbing,

127 East Maryland St.,

INDIANAPOLIS, INDIANA.

Smith John, carpenter, r. 44 Harris-
 se, City Hospital
 Smith John (col'd) waiter, Bates
 House
 Smith John, hostler, Citizens St. R.
 W. stables
 Smith John, lab. r. bet. Walnut and
 St. Clair
 Smith John, shoe maker, r. 69 N.
 Bright
 Smith John C. carpenter and joiner,
 Helwig, Roberts & Co. r. 86 James
 Smith John C. conductor, I. & C. R. R.
 Smith John C. Rev. r. 229 N. N. J.
 Smith John C. student, N. W. C. Uni-
 versity
 Smith John G. blacksmith, r. 162 N.
 N. J.
 Smith John J. butcher, r. ss. National
 rd. E. city limits
 Smith John L. R. catcher, Indianapo-
 lis Rolling Mill Co.
 Smith John W. lab. r. 62 Bates
 Smith John W. salesman, Stiles, Fahn-
 ley & McCrea, r. 61 S. Noble
 Smith Johnson, (col'd) lab. bds. 177
 W. 2d
 Smith Jonathan, printer, Journal Of-
 fice, r. Ga. bet. Ill. and Meridian
 Smith Jordan, (col'd) lab. r. 67 Hos-
 brook
 Smith Joseph, cigar maker, r. 42 Rose
 Smith Joseph, fruit stand, cor. Merid-
 ian and Wash. r. Vinton's blk.
 Smith Joseph, machinist, r. 34 Elm.
 Smith Joseph, works Osgood Smith
 & Co's. hub factory 230 S. Ill.
 Smith Joseph J. lab. r. 44 Harris se. city
 hospital
 Smith Joseph W. [Smith & Foster.] 76
 N. N. J.
 Smith Josiah, saddler, r. 385 W. N. Y.
 Smith J. Wesley, clk. John Furnas &
 Co. bds. Pattison House
 Smith Julius H. C. [Smith & Johns.] r.
 al. bet. Ill. and Meridian, Pratt and
 St. Clair
 Smith Lawrence, porter, 72 N. David-
 son
 Smith Lewis, lab. r. 314 Ind. av.
 Smith Lucinda, wid. Rollin, r. 9 Eliza-
 beth
 Smith M. Osgood, Smith & Co's. hub
 factory, 230 S. Ill.
 Smith Margaret, [col'd] wid. Elijah, r.
 65 Ash

EXAMINE THE
CYCLOID PIANOS

AT
BUTTERFIELD & CO.'S,
22 West Washington Street.

Smith Margaret, Mrs. r. 203 Mass. av.
Smith Mary Ann, wid. Joseph, r. 302 W. Wash.
Smith Mary, wid. Joseph, r. 41 Ellen.
Smith Maria, [col'd] servant 74 E. Mich.
Smith Mattie Mrs. clk. J. W. Hess & Co. r. Del. nr. Wash.
Smith Nathan, currier, J. K. Sharpe
Smith Oscar M. clk. A. F. Noble, r. 79 N. Ala.
Smith Patrick, timekeeper, Indianapolis Rolling Mill Co. r. 177 S. Tenn.
Smith Perry C. conductor, St. R. W. bds. Neiman House
Smith Peter, carpenter, r. 394 E. Market
Smith Phillip, [Smith & Stetter.] r. 74 Mass. av.
Smith Robert, student, N. W. C. University
Smith Robert, liquor dealer, 195 E. Wash.
Smith Robert L. trunkmaker, bds. 385 W. N. Y.
Smith Samuel, [col'd] lab. r. Mo. bet. N. Y. and Vt
SMITH SAMUEL F. (Osgood, Smith & Co.) bds. 97 Md.
Smith Samuel S. driver St. ears, r. 171 S. Ala.
Smith Sarah A. Mrs. milliner, r. 37 Vinton
SMITH SIDNEY, actor, Metropolitan Theatre
Smith Sophia, dressmaker, r. 148 Pratt.
Smith Sophia, wid. James, r. 24 Lord.
Smith Stephen, r. 162 N. Miss.
Smith Squire, lumber dealer, r. 283 W. Mich.
Smith Thomas, lab. Indianapolis Rolling Mill
Smith Thomas E. salesman, Tarlton & Vinnege, bds. Macy House
SMITH THOMAS O. prest. Great Western Horse Insurance Company, Vinton blk. r. Decatur Ill.
Smith Thomas W. shoe mkr. Ind. av. nr. cor. North, r. 23 Fayette
Smith Walter S. student, N. W. C. University
Smith Warren, lab. bds. 170 N. Winston
Smith Watt J. lawyer, r. 296 W. N. Y.

Smith Widow, r. 57 Dacotah
Smith William, r. 96 S. East
Smith William, butcher, 221 Mass. av.
Smith William, conductor, I. & C. R. R.
Smith William, (C. L. Turner & Co.) r. 97 N. Del.
SMITH WILLIAM, (Roll & Smith) r. Ohio cor. Del.
Smith William, driver, Citizens St. R. W.
Smith William, r. Camp. nr. St. Clair
Smith William, flagman, bds. Globe House
Smith William, lab. r. 24 Lord
Smith William, wagon mkr. r. 96 S. East
SMITH WILLIAM A. proprietor, Sheridan House, 125, 127 and 129 S. Ill. r. same
Smith William C. student, BRYANT, STRATTON & CO'S. COMMERCIAL AND BUSINESS COLLEGE, Blackford's Block
Smith William E. (Gazette Co.) bds. Pyle House
Smith William H. book keeper, Mooney & Co. r. 162 N. N. J.
Smith William H. book binder, Shurtleff & Macauley, bds 162 N. Miss.
Smith W. J. painter, bds. 385 W. N. Y.
SMITH WILLIAM P. Dept. County Surveyor, 43½ E. Wash. bds. 137 Mass. av.
Smith W. P. student, GREGORY'S NATIONAL BUSINESS COLLEGE OF TRADE, 24½ E. Wash.
Smith William Q. r. 180 N. East
Smith William Q. wheelright, bds. 74 N. Penn.
Smith William S. r. 619 N. Ill.
Smith William W. r. 203 W. South
SMITH & FOSTER, (Joseph W. Smith and Wallace Foster) gents' furnishing goods, 27 N. Penn.
Smith & Harlan, [Butler K. Smith and George Harlan.] grocery and dry goods, 159 Mass. av.
Smith & Heywood, [Athlick Smith and Julius E. Heywood.] prof. dancing, Morrison's Block.
Smith & Johns, [Julius H. C. Smith and Samuel E. Johns.] book binders and blank book manfrs. 11 S. Meridian
Smith & Stetter, [Philip Smith and John Stetter.] shoes, 74 Mass. av.
Smither Henry C. clk. r. 368 N. Miss.
Smither John, r. 184 N. Tenn.
Smither John W. boarding house, 164 W. Md. r. same
Smither Robert G. student, Purdy's College, r. 164 W. Md.
Smither Theodore F. mail agt. C. & I. R. R. bds. 164 W. Md.

Book Binding in every Style by Shurtleff & Macauley

- Smither Theodore F. student, GREGORY'S NATIONAL BUSINESS COLLEGE OF TRADE, 24½ E. Wash.
- Smithers James W. [Parrott & Smithers.] 126 Va. av.
- Smithers William, baker, r. 126 Va. av.
- Smithkamp William, school teacher r. 330 S. Ala.
- SMITHMYER JOHN L. architect and U. S. patent agt. 4 Vinton's Block op. P. O. r. 31 W. Ohio
- Smithson Isaac, lab. r. W. Indianapolis
- SMOCK GEORGE W. [Smock & Bro.] r. 30 N. N. J.
- Smock Marcellas L. J. delivery clk. American and U. S. Express Companies, r. 209 Va. av.
- Smock Nancy, wid. Mathew, r. 81 Huron
- Smock Peter, book keeper, G. & S. J. Smock, r. 209 Va. av.
- Smock Richard M. deputy clk. Marion county, r. 219 Va. av.
- Smock Samuel J. [Smock & Bro.] bds. 229 Va. av.
- Smock Sarah C. Miss. bds. 219 Va. av.
- Smock William C. clk. Marion county, r. 230 E. Vt.
- SMOCK & BRO. [Samuel J. and George W. Smock.] auction and commission, 82 E. Wash.
- Smocker Lewis, bds. 253 N. Noble
- Snachinger Jacob, stone cutter, arsenal r. 518 E. Wash.
- SNAPP ABIGAIL, hair braiding, 69 W. N. Y. r. same
- Snapp Sarah E. dress maker, r. 69 W. N. Y.
- Snavelly David H. carpenter, r. 50 Ellsworth
- Sneider Conrad, lab. city brewery, 67 Wyoming
- Sneider Flora, milliner, bds. 63 E. Wash.
- Sneider Frederick, saddler, bds. 261 S. Penn.
- Snell Arthur W. bds. 92 Broadway
- Snell Susan, [col'd] wid. Stephen, r. N. Miss. bet. 4th and 5th
- SNELSON JOHN A. proprietor Snellson House, 41 W. Md.
- Snider Abbie H. r. 45 Fletcher av.
- Snider Alonzo A. C. teamster, r. 45 Fletcher av.
- Snider Andrew J. clk. Snider & Bro. bds. 156 Huron
- Snider Charles, grocer, 399 N. Ill. r. 444 N. Meridian
- Snider Charles D. (Snider & Bro.) r. 213 N. Liberty
- Snider D. W. farmer, r. 213 N. Liberty
- Snider Elizabeth, r. 45 Fletcher av.
- Snider George W. bookkeeper, Anderson, Bullock & Starrett, bds. 171 Jackson
- Snider George W. student, BRYANT, STRATTON & CO'S COMMERCIAL AND BUSINESS COLLEGE, Blackford's Block
- Snider Henry, blacksmith, r. N. Ill.
- Snider Jackson, clk. Snider & Bro. bds. 213 N. Liberty
- Snider Jacob, shoemaker, r. 121 E. Ohio
- Snider James A. W. (Snider & Bro.) r. se. end Va. av.
- Snider James, gardener, r. 45 Fletcher av.
- Snider John, lab. bds 142 Bates
- Snider Leonard, trimmer, Charles Williams, bds. 37 Ky. av.
- Snider Nicholas, stone mason, r. 31 Buchanan
- SNIDER WILLIAM H. druggist, Noble, cor. Va. av. r. same
- SNIDER & BRO. [James A. W. and Charles D. Snider.] groceries and feed. 280 Va. av.
- Snively Rufus J. conductor, C. & I. C. R. R. bds. Sherman House.
- Snoddy James, school teacher, bds. 297 W. Wash.
- Snow William S. machinist, D. Behymer & Co. r. 370 E. N. Y.
- Snyder Adam, [Long, Snyder & Co.] r. Dayton, Ohio.
- Snyder Adam, butcher, bds. W. Indianapolis
- Snyder Adam, lab. Root & Co. r. 106 St. Mary
- Snyder Charles W. (L. G. Kerns & Co.) bds. 444 N. Meridian
- Snyder Charles W. student, BRYANT STRATTON & CO'S COMMERCIAL AND BUSINESS COLLEGE, Blackford's Block.
- Snyder Christopher, clk. Metzner & Co. bds. 106 St. Mary
- SNYDER DAVID E. cashier, Indiana National Bank, r. 454 N. Tenn.
- Snyder F. N. machinist, bds. 416 S. Tenn.
- Snyder Joseph, baker, bds. 180 S. Ill.
- Snyder Peter, lab. r. 127 E. St. Mary
- S O A R D S L. Agt. EDWARDS & BOYD, 16½ E. WASH. bds. Sherman House
- Sobey Charles, carpenter, bds. 231 N. Davidson
- Sobey Henry, chair maker, bds. 231 N. Davidson
- Socks John P. cooper, r. cor. Cal. and Md.
- Soewell Henry M. grocer. 250 E. Wash. r. 266 E. Market
- Soehner Charles, jr. salesman, Stiles, Fahuley & McCrea, bds. Sherman House
- Sogemeyer August, [Schwomeyer & Sogemeyer.] bds. 339 S. Meridian

J. A. BUTTERFIELD & CO.,

WHOLESALE DEALERS IN

MUSIC,**STRINGS & INSTRUMENTS,**

22 West Washington St.

ORDERS SOLICITED

Sohl Albert J. [Sohl, Gibson & Co.] r. 332 W. Wash.

SOHL, GIBSON & CO. [Levi and Albert J. Sohl and David Gibson.] flour mills, 352 W. Wash.

SOHL LEVI. [Sohl, Gibson & Co.] r. 246 N. West

Sohwricjent Michael, wagon maker, r. S. Tenn. nr. Wilkins

Solomon Charles, cigar maker, r. 84 S. Miss.

Solomon Henry, cigars, 27 S. Ill. r. 84 S. Miss.

Solomon Joseph, [J. & M. Solomon.] r. 36 N. East

Solomon J. & M. [Joseph and Morris Solomon.] loan office, 25 S. Ill. r. 36 N. East

Solomon Mary, wid. Wesley, r. W. Indianapolis

Solomon Morris, [J. & M. Solomon.] r. 36 N. East

Somerfield Henry, painter, bds. 57 E. South

Somers Martin, [col'd] pressman, r. 144 N. Douglas

Sommarlad Christopher, varnisher, r. 340 N. Peru

Sonderegger Fidel, lab. r. 185 Madison av.

Sonderegger Frank, painter, r. 182 S. Del.

Sonmeifield William, teamster, r. 64 S. Noble

Soper Solon R. [John McKeehan & Co.] r. Macy House

Soper William, r. 321 S. Del.

Soule Charles E. printer, Daily Evening Gazette, r. 284 N. Md.

Sourbeer Ambrose M. sawyer, Indianapolis Rolling Mill Co.

South G. F. student, BRYANT, STRATTON & Co.'S COMMERCIAL AND BUSINESS COLLEGE, Blackford's Block

Southard Albert D. conductor, I. P. & C. R. R. r. 68 E. Vt.

Southard George, tel. operator, I. P. & C. freight depot, r. 68 E. Vt.

Southard James P. book keeper, r. 68 E. Vt.

Southard Joseph A. student, BRYANT, STRATTON & Co.'S COMMERCIAL AND BUSINESS COLLEGE, Blackford's Block

Southard Macy, secy. and gen'l ticket agt. I. P. & C. R. R. 101 E. Wash. r. 68 E. Vt.

Southard M. R. r. 80 W. St. Clair

Southers James, (col'd) blacksmith, 131 Ky. av.

Southers Reuben, (col'd) blacksmith, bds. W. Merrill, nr. Ky. av.

Sowards William T. mess. Am. Ex r. 29 E. Ohio

Soweler S. T. student, GREGORY'S NATIONAL BUSINESS COLLEGE OF TRADE, 24½ E. Wash.

Sowes James A. student, BRYANT, STRATTON & Co.'S COMMERCIAL AND BUSINESS COLLEGE, Blackford's Block

Spade Bernhard, r. 75 E. Md.

Spaeth Christian, butcher, Wm. Werther, bds. 358 E. N. Y.

Spahr Franklin L. book keeper, Stiles, Fahuley & McCrea, bds. 122 S. Meridian

Spake John W. carpenter, r. 181 N. Del.

Spann John S. (Spann & Smith) r. 163 N. Penn.

SPANN & SMITH, John S. Spann and Frank Smith) real estate brokers and fire Ins. agents, 2 Brown's Block

Sparks John, lab. Indianapolis Rolling Mill Co.

Sparks John C. lab. r. 286 W. Market

Sparrow T. W. student, GREGORY'S NATIONAL BUSINESS COLLEGE OF TRADE, 24½ E. Wash.

SPAULDING JOHN L. city laundry, 22 S. N. J.

Spaulding Rufus, (col'd) lab. Aldrich & Gay, r. W. Market, bet. West and Cal.

Speak Jennie, wid. John W. r. 181 N. Del.

Spear Fred, r. 704 N. Tenn.

Speckman Henry, jr., segar mkr. r. 108 S. Ill.

Speckman Henry, cigars and tobacco, 108 S. Ill. r. same

Speckman Wm. segar mkr. r. 108 S. Ill.

Speer Wm. H. student, GREGORY'S NATIONAL BUSINESS COLLEGE OF TRADE, 24½ E. Wash.

Speers Richard, (col'd) plasterer, r. cor. Blackford and North

Spehn Andrew, porter, Charles Mayer, r. 203 Union

Speilhoff Henry, cash boy, J. W. Hess & Co. bds. 19 Lord

- Speitel John, tailor, r. 180 E. Vt.
 Spellman Helen, wash house, Bates House
 Spellman John, r. 311 Mass. av.
 Spencer Allen, cooper, bds. 297 W. Wash.
 Spencer Andrew J. carpenter, bds. 74 N. Penn.
 Spencer Benjamin F. (Asher & Adams) National rd. junction of Brookville
 Spencer Charles, (col'd) bds. Wash. se. c. Meridian
 Spencer Charles F. salesman, Scott & Mitchell, bds. Pyle House
 Spencer Charles N. clk. r. 292 E. Market
 SPENCER HOUSE, J. W. Canan, prop'r, S. Ill. c. La.
 Spencer James, (col'd) eating saloon, Wash. se. c. Meridian, r. 225 N. Tenn.
 Spencer Milton (Spencer & Mix) r. 304 E. Market
 Spencer P. R. student, BRYANT, STRATTON & CO'S COMMERCIAL AND BUSINESS COLLEGE, Blackford's blk.
 Spencer Stephen, r. 359 S. Ala.
 Spencer William, soldier, r. U. S. arsenal
 Spencer William M. (col'd) lab. bds. N. Miss. bet. 4th and 5th
 SPENCER & MIX, (Milton Spencer and Lyman Mix) grocers, 246 E. Wash.
 Spicer Albert S. clk. B. M. Spicer & Co. r. Ill. nw. cor. N. Y.
 Spicer Bloomfield M. [B. M. Spicer & Co.] r. 56 W. N. Y.
 Spicer B. M. & Co. [Bloomfield M. Spicer,] real est. agts, conveyancers and notary public, 24½ W. Wash.
 Spicer Jonathan, carpenter, r. 795 N. Tenn.
 Spiegel Augustus. [Spiegel, Thoms & Co.] r. 219 N. Liberty
 SPIEGEL CHRISTIAN, [Spiegel, Thoms & Co.] r. 310 East
 Spiegel Edward, cabinet maker, Spiegel, Thoms & Co.
 Spiegel F. A. turner, Spiegel, Thoms & Co.
 SPIEGEL, THOMS & CO. [Christian Spiegel, Frederick Thoms, Henry Frank and Augustus Spiegel] furniture manufacturers and dealers, 73 W. Wash.
 SPIELHOFF HENRY, (Spielhoff & Prance) r. S. Ill. nr. Bluff rd.
 Spielhoff Henry, carpenter, r. 19 Lord
- SPIELHOFF & PRANCE, [Henry Spielhoff and Frederick Prance] carpenters and builders, nr. Bluff rd. and S. Ill.
 Spier Frederick. [Schwear & Spier] r. 576 E. Wash.
 Spillinger George, r. 167 W. Spring
 Spillker Henry, carpenter, r. Kansas
 Spitzfaden Peter, butcher shop, r. 253 S. Del.
 Spitznagel Leopold, barber, r. 222 Union
 Splain Thomas, lab. r. 340 N. Winston
 Splane James, contractor, r. 87 S. West
 Splane Timothy, lab. bds. 87 S. West
 Splann Timothy, lab. r. 305 E. Market
 Spletzinger John, lab. r. W. Indianapolis
 Sponable M. J. Mrs. r. 175 N. Tenn.
 Spouel Conrad, saloon, 60 S. Del. r. same
 Spouel Frederick, policeman, r. 247 S. Del.
 Spouel Henry, grocery retail, 359 S. Del. r. same
 Spouel Mary, wid. r. 67 Wyoming
 Spooner Benjamin J. Gen. U. S. Marshal District Indiana, P. O. bldg. r. Lawrenceburg, Ind.
 Spooner John C. Deputy U. S. Marshal, bds. 17½ Va. av.
 Spotts William, mer. r. 8 Fletcher av. e. Noble
 Sprahnel George, r. 11 Ellsworth
 Spratt John E. clk. Mick & Co. r. 23 Lockerbie
 Spresser Elizabeth Mrs. r. 349 S. Del.
 Spring Adam, stone cutter, r. 128 N. Liberty
 Springer David, carpenter, r. 13 Chatham
 Springer David W. carpenter, bds. 13 Chatham
 Springer George E. carpenter, bds. 13 Chatham
 Springer James E. (Springer & Vance) r. Va. av. nr. suburbs
 Springer Martin B. foundry, Benton c. E. Market, r. 361 E. Market
 SPRINGER & VANCE, (James E. Springer and Arthur St. C. Vance) flour and feed store, 149 Ind. av.
 Springsteen Abram, bricklayer, r. 268 E. Market
 Springsteen Charles, painter, bds. 117 Spring
 Springsteen Jefferson, painter, 117 Spring
 Springsteen Jefferson, jr., painter, bds. 117 Spring
 Sproule Benjamin, clk. W. & H. Glenn, bds. 117 W. N. Y.
 Sproule William K. bookkeeper, Rikhoff & Bro. r. 182 S. N. J.
 Sprow George, r. S. end East.



J. A. BUTTERFIELD & CO.,
MUSIC PUBLISHERS,
 22 West Washington St.

Sprow Louiza, wid. Jacob, r. S. end East
 Sprow Riekes, brick mason, r. S. end East
 Squires Edmund, Rev. boys' school, r. 430 N. Tenn.
 Squier Eugene A. clk. J. S. Dunlop & Co. bds. 16 N. Ill.
 Staats George D. Sup't Odd Fellow's hall, r. 10 E. Mich.
 Stable Michael, teamster, r. 133 Spring.
 Staeh John, cabinet maker, bds. 267 E. Wash.
 Stacher Franklin, moulder, J. King & Co. r. 21 S. Coburn
 Stacey Henry, Sup't. Gas Works, r. Gas Works
 Stacy Gilbert A. watch maker, bds. 40 N. N. J.
 Stacy Mahlon D. [Stacy & Forbes,] r. 40 N. N. J.
 Stacy & Forbes, (Mahlon D. Stacy and Joseph R. Forbes,) watch makers and jewelry, 37 W. Wash.
 Staeh John, book binder, r. 341 N. Liberty
 Staenboer Leonard, watchman, Smith's brewery, r. 497 Roset
 Staerberg Charles, carpenter, r. 279 S. Del.
 Staggs Charles W. lawyer and notary, Yohn's Block, r. 146 W. N. Y.
 Staggs John, cabinet maker, bds. 272 W. Md.
 Staggs John R. traveling agt. r. 199 S. N. J.
 Staggs William J. clk. P. O. r. 69 N. Ala.
 Stahlchte Charles, carpenter, r. 1st bet. Meridian and Ill.
 Stahlchte Frederick, collar maker, r. 664 N. Tenn.
 Stair Edwin S. clk. bds. Neiman House.
 Stake C. engineer, C. & I. C. R. R. bds. 58 Benton
 Stake John, machine hand, Warren Tate's factory
 Stake Joseph, painter, bds. 222 N. East
 Staker Franklin, moulder, King & Co. r. 21 Coburn

Staley Hiram A. student, BRYANT, STRATTON & CO.'S COMMERCIAL AND BUSINESS COLLEGE, Blackford's Block
 Stall Louis, painter, r. 123 E. Merrill
 Stallhood Frederick, collar maker, r. Tenn. cor. 4th
 STALLO JOHN H. (J. H. Stallo & Co.) r. 26 S. Meridian
 STALLO J. H. & CO. (John H. Stallo and Francis Lampe,) lithographers, 26 S. Meridian, up stairs
 Stanage Smith W. music teacher, r. 56 Bates
 Stanfield Anna, r. National rd. nr. W. R. bridge
 Stanley H. M. wid. William, r. 78 Eddy
 Stanley James, (col'd) waiter, 23 N. Ill. r. same
 Stanley J. J. student, GREGORY'S NATIONAL BUSINESS COLLEGE OF TRADE, 24 1/2 E. Wash.
 Stanley Samuel A. student, N. W. C. University
 Stanman John, cutter, r. 290 S. Ala.
 Stanridge George L. K. teamster, bds. 323 E. Vt.
 STANRIDGE HENRY J. real estate agt. 85 E. Wash. r. 323 E. Vt.
 Stanton Ambrose P. (Perrin & Stanton,) r. 111 Ind. av.
 Stanton Charles F. carpenter, Helwig, Roberts & Co. r. 232 W. Mich.
 Staples Joshua, jr. city civil engineer, r. 70 N. Miss.
 Stapp Henry, (col'd) teamster, r. 4th bet. Tenn. and Miss.
 STAPP JAMES H. real estate and collection agt. 8 W. Wash. r. 280 W. St. Clair
 STAPP THOMAS B. clk. James H. Stapp, bds. 280 W. St. Clair
 STAPP J. H. & SON, lawyers, brokers, and collectors, 8 E. Wash.
 Stappel Julius, cabinet maker, Philip Dohn, 246 S. Meridian
 Stappel Peter, cabinet maker, r. 293 N. Davidson
 Star Union Line Transportation Company, 85 Va. av. Samuel F. Gray agt.
 Starges Israel, teamster, bds. 454 S. Ill.
 Stark —, porter, Globe House, bds. same
 Stark Christian, wagon maker, 26 S. N. J. r. 96 S. East
 STARK GUSTAVUS, Cabinet Makers' Union, r. 121 Fort Wayne av.
 Stark Hermon, shoe maker, r. 230 S. N. J.
 Stark John, shoe maker, r. 140 S. N. J.
 Starkey Laura, wid. James, milliner, 73 N. Penn. r. same
 Starling Samuel, r. 113 N. Ill.
 Starling S. S. Mrs. teacher painting, r. 113 N. Ill.

TO THE PUBLIC.

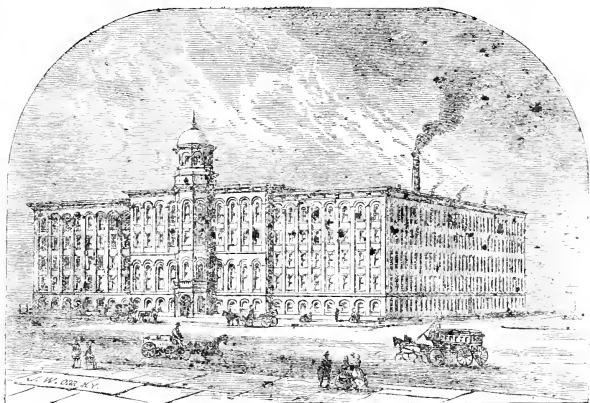

We beg leave to announce to our friends and the public throughout the State, that we now have the largest and best selected stock of

**PIANOS, MELODEONS,
CABINET AND SCHOOL ORGANS,
TO BE FOUND IN THE WEST.**

Having disposed of our entire stock of sheet music and small instruments, we propose to give our whole attention to the Piano-Forte business, and to make our House adequate to the increasing wants of our rapidly growing city and community, and deserving in future of the liberal patronage so generously extended to us during the past twelve years.

Our experience in the business has given us a knowledge of the wants of the people, and the best mode of supplying the same.

An acquaintance with the leading manufacturers of our eastern cities, and purchasing largely, gives us the advantage of the lowest cash prices, so that we can offer inducements to purchasers equal to any house east or west.

WILLARD & STOWELL.

INDIANAPOLIS, July, 1866.

THE GRAND PIANO.

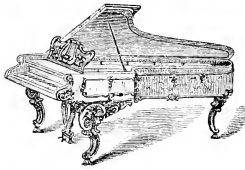

JONAS CHICKERING, the founder of the firm of Chickering & Sons, introduced the manufacture of the Grand Piano into America, and the excellence of those instruments, soon drove the Foreign Grand Piano from our concert rooms.

“How to obtain the greatest possible volume of tone without altering its charms, and at the same time to preserve its clearness and homogeneity throughout the extent of the keyboard.” was a problem that occupied the attention of European manufacturers for half a century.

Messrs. Chickering & Sons, are the only makers who have succeeded in combining all the elements so long sought after, and their Grand Piano is now the

MOST COMPLETE OF MODERN INSTRUMENTS.

PIANOS FOR THE MILLION.

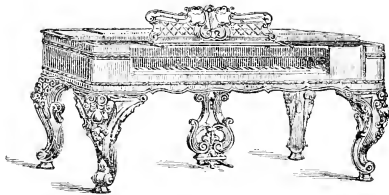

We keep constantly on hand, a good, reliable, durable Piano, well made, and fully warranted at a low price, to supply those whose means do not permit them to purchase a costly instrument.

These Pianos are seven octaves, in neat Rosewood cases of medium size, compact and beautiful form. In fact, just what the

PEOPLE WANT.

UPRIGHT PIANOS.

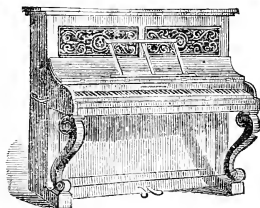

The upright Piano is the fashionable Piano of Europe.

Messrs. Chickering & Sons, have paid particular attention, by frequent and costly experiments to the manufacture of this style of Instruments. Their Upright Pianos have quality of tone and an amount of power second only to the Grand Piano. They are small, compact, well adapted to moderate sized rooms. Their action is light and elastic, and in sweetness, purity of tone, richness and equality throughout the entire scale, they are unsurpassed. We commend these beautiful instruments to all who wish to obtain a

MOST DESIRABLE AND FASHIONABLE PIANO.

ORGANS.

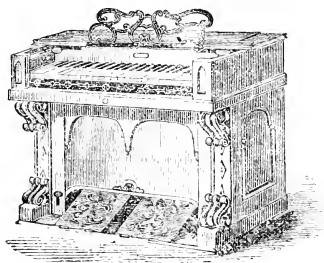

THE CABINET ORGAN, THE AUTOMATIC AND SCHOOL ORGAN

Are becoming very popular, and are almost indispensable
IN SABBATH SCHOOLS, LECTURE ROOMS, ACADEMIES, AND SMALL CHURCHES.

We keep a variety from the best makers, and sell them at manufacturers prices.

☞ A liberal discount to Sabbath Schools, Churches, Clergymen and Teachers.

MELODEONS.

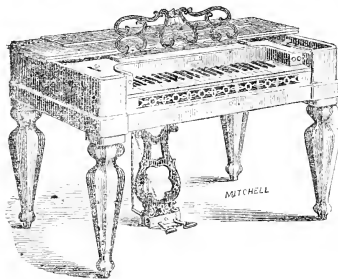

THE MELODEON MAY BE TERMED A PIONEER INSTRUMENT.

Probably no other instrument in this country, has had so rapid and extensive a sale in the same length of time. One manufactory alone, in Buffalo, N. Y., has

Made and Sold upwards of 40,000

WITHIN THE LAST SEVENTEEN YEARS.

THE INSTRUMENT IS SO CHEAP THAT EVERYBODY CAN BUY IT,

And so easily understood that any one can learn to play it who has the least musical capacity.

HUNDREDS WHO NOW PLAY THE PIANO, TOOK THEIR FIRST LESSONS ON THE MELODEON.

FOR THE CULTIVATION OF THE VOICE, AND TO AID IN SINGING,

IT IS INVALUABLE.

NO FAMILY SHOULD BE WITHOUT ONE,

THAT HAS NOT A PIANO.

Warerooms, No. 4 Bates House.

- Starnuck Ayrhart, baker, r. 408 W. North
- Starr John C. carpenter, r. 179 Mass. av.
- Starr William H. teacher, I. Rider, Blackford's Block, r. 101 N. Miss.
- Starrett James. (Anderson, Bullock & Starrett.) r. 242 N. Ill.
- Starritt Samuel, r. 98 E. Md.
- States George, lab. bds. 26 Willard
- Staton Mary A. wid. George W. r. 39 E. McCarty
- Staub John, expressman, bds. 193 N. Davidson
- Staub Joseph, mer. tailor, 2 Odd Fellows Hall, r. 200 N. Noble
- Staub Sebastian, express driver, bds. 193 N. Davidson
- Staubing Phillip, lab. C. & I. R. R. shop, r. 211 N. Noble
- Stauch John, lab. Wood & Foudray, r. 151 N. Winston
- Stawitz Christian. (Loomis & Stawitz) bds. East ne. e. Wash.
- Stayles George, lab. Indianapolis Rolling Mill Co.
- Steady Warren Mrs. milliner and millinery goods, 152 E. Wash. r. 26 Ft. Wayne av.
- Stearn Israel, r. 259 E. N. Y.
- Stearns Geo. F. R. R. freight conductor, bds. 161 Va. av.
- Stebbens Sarah Mrs. wid. John, r. 33 Henry
- Stech Floribert, carpenter, r. 281 S. N. J.
- Stechhan Louis, saloon, 228 E. Wash. r. 226 E. Wash.
- Stechhan Otto, upholsterer, 226 E. Wash. r. same
- Stedman Elkalah P. physician, 52 Bates r. same
- Stedman Henry, clk. H. L. Benham & Co. r. 267 S. N. J.
- Stedman Percival, frgt. clk. I. & C. R. R. r. 267 S. N. J.
- Stedman Bernhard, r. 267 S. N. J.
- Stegg Wm. J. cabinet mkr. Wilkens & Hall, r. 172 W. Md.
- Stegg William P. r. 226 Dougherty
- Steel Marshall, lab. r. 22 N. Tenn.
- Steel Samuel, lab. r. E. Wash. outside city limits
- Steel Sarah, wid. George, boarding house, 15 S. Miss.
- Steele John V. auditor, Am. Ex. Co. bds. Spencer House
- Steele Thomas J. printer, Journal office, bds 77 N. Davidson
- Steele William H. carpenter D. Behymer & Co. r. 77 N. Davids on
- Steelsmith Simon, r. 512 N. Miss.
- STEFFENS CHARLES. (Steffens & Schneider) r. 269 S. Ala.
- STEFFENS E. F. mathematical and philosophical instrument mkr. Hubbard's Block, sw. e. Wash. and Meridian, r. 183 Blake
- STEFFENS & SCHNEIDER. (Chas. Steffens & John Schneider, Phoenix Bell and Brass Foundry, 26 Union R. R. track
- Steffenson Peter, blacksmith, C. Fleitz, r. 337 S. Penn.
- Stegmaier Adam, baker, 170 W. Wash. r. same
- Stegmaier Anton, baker, r. 342 Va. av.
- Stefflin Martin, bar keeper, r. N. West, bet. 1st and 2d
- Steiberg Charles, carpenter, r. 279 S. Del.
- Steidle John, binder, Herald office, r. 341 N. Liberty
- Steimebraker George, teamster, r. National rd. W. Indianapolis
- STEIMEL FERDINAND C. physician, 5 Madison av. r. same
- Stein A. butcher, r. 175 Va. av.
- Stein Christian H. printer, J. H. Stallo & Co. bds. Ga. bet. Tenn. and Miss.
- Stein Dorothy, clk. Haynes & Carter, r. 40 W. Wash.
- Stein Frederick, civil engineer, bds. E. Wash. cor. East
- Stein John, r. rear of 323 E. Ohio.
- Stein Joseph, shoemaker, r. 421 S. East
- Stein Mary, wid. Henry, boarding house, 114 W. Ga. r. same
- Steinbach Charles, Rev. pastor Fifth Presbyterian Church, Biddle cor. Winston
- Steinbauer Leonard, brewer, Christian F. Schmidt, r. N. J. nr. Bicking
- Steinfeldt J. clk. bds. 121 S. Ill.
- Steinhauer George C. foreman, Mrs. Delia Lintz, bds. 170 W. Wash.
- Steinhauer Frederick, r. 170 W. Wash.
- Steinhauer Michael, file cutter, r. 260 S. Penn.
- Steinhauser Bruno, bookbinder, 13 S. Ala. r. same
- Steinhilber E. Mrs. r. 316 N. Railroad
- Steinman George, tailor, 2 Odd Fellow's Hall
- Steinmann John, cutter, J. Staub, 2 Odd Fellow's Hall
- Steinmetz Fred, machinist, Sinker & Co.
- Steinmetz John, (Steinmetz & Wortman.) r. 329 S. East
- Steinmetz & Wortman, (John Steinmetz and Charles Wortman,) grocers, 329 S. East.
- Stelhorn Christ, carpenter, r. 206 N. Noble
- Stelhorn Frederick, carpenter, Stelhorn & Neuman, r. 175 N. Davidson.
- STELLE WILLIAM H. (Stelle & Strong.) bds. 95 N. Meridian



LEADING MUSIC HOUSE

J. A. Butterfield & Co.,

22 WEST WASHINGTON ST.

STELLE & STRONG [Wm. H. Stelle and Horace L. Strong] publishers and dealers in subscription books and engravings, 11 and 12 Blackford's Block

Stellwagen John, butcher, 442 S. Ill. r. same.

Stenhilber J. Mrs. r. 360 N. Railroad

Steniker Ernest, wks. C. & I. C. R. R. freight depot

Stephens A. E. conductor, Columbus & I. R. R.

Stephens Alanson G. student, Gregory's Commercial College r. 24 Va. av.

Stephens Alexander D. printer, Herald Office, bds. 213 N. Penn.

Stephens Hattie M. Mrs. loan office, 51 S. Ill.

Stephens John, boiler maker, C. & I. C. R. R.

Stephens William B. paper finisher, J. McLene & Co. r. S. Cal. bet. Md. and Soldier's Home

Stephenson Franklin C. carpenter, r. Bluff nr. Morris

Stephenson G. P. bds. Snelson House

Stephenson John W. carpenter, r. Bluff rd. nr. Morris

Sterd Leopold, Bunte & Dickson, 378 E. Market

Sterling Charles, engineer, T. H. R. R. r. 86 Railroad

Stern Israel, saloon, Ill. cor. Ind. av.

Stern M. G. I. Rev. r. 30 Chathamrdia

Stern Samuel, peddler, bds. Conco House

Sterrett S. D. r. 128 E. Md.

Stetlen John, piler, Indianapolis Rolling Mill Co.

Stetter John, [Smith & Stetter] r. 74 Mass. av.

Steuer Leopold, lab. bds. 168 N. Davidson

Stevens A. G. student, GREGORY'S NATIONAL BUSINESS COLLEGE OF TRADE, 24 1/2 E. Wash.

Stevens H. student, GREGORY'S NATIONAL BUSINESS COLLEGE OF TRADE, 24 1/2 E. Wash.

Stevens Henry, bds. Macy House

Stevens Henry C. upholsterer, r. 516 N. Miss.

Stevens James N. policeman, r. 72 Mass. av.

Stevens John, machinist, C. R. R. r. 365 E. Market

Stevens Levi B. brickmaker, r. 87 Union

Stevens Merinda, wid. William, r. 213 N. Penn.

Stevens Sarah, wid. John, boarding house, 36 N. Del.

Stevenson David, r. 442 N. Ill.

Stevenson John, cooper, Daniel Burton, r. 213 Mo. near Canal

Steward Allen, [col'd] lab. r. 243 N. West.

Stewart— [col'd] r. 158 Douglas al.

Stewart Andrew, r. 311 Ind. av.

Stewart Anna, wid. William, 226 N. Meridian

Stewart Axsom, [col'd] cook, Palmer House, r. 229 N. Tenn.

STEWART CHARLES G. [Bowen, Stewart & Co.] r. 141 N. Ala.

Stewart Daniel, [Stewart & Morgan.] r. 265 N. Ill.

Stewart Frank, pud catcher, Indianapolis Rolling Mill Company

Stewart Frederick, salesman, Bowen, Stewart & Co. r. 117 N. Ill.

Stewart George, [col'd] barber, Hill & Carter, Mo. bet. Mich. and North

Stewart James, [Clark & Stewart.] r. 398 Ind. av.

Stewart James, [col'd] porter, Geo. K. Share & Co. r. 135 S. Tenn.

Stewart James, lab. Indianapolis Rolling Mill Company

Stewart James A. [col'd] lab. R. I. nr. Blake

Stewart John, collector carriers' route, Herald Office

Stewart John, hackman, r. 237 N. Noble

Stewart John, T. H. & I. R. R. r. 18 S. Penn.

Stewart John, watchman, r. 379 S. East

Stewart Joseph, conductor, B. R. R. r. 100 E. La.

Stewart Joseph B. lab. 239 E. La.

Stewart Martin, lab. Indianapolis Rolling Mill Company

Stewart Robert M. carpenter shop, r. 113 Mass. av.

Stewart William J. clk. Stewart & Morgan, bds. 204 N. Ill.

Stewart William Mrs. [Bowen, Stewart & Co.] r. 117 N. Ill.

STEWART & MORGAN, [Daniel Stewart, Stephen W. Morgan and Thomas G. Barry.] druggists and apothecaries, 40 E. Wash.

Stibang P. lab. C. & I. C. R. R.

Stibing William, engineer, I. & C. R. R. r. 106 Spring

Stieh Florebert, carpenter, r. 281 S. N. J.

Stiedel George, r. 216 N. Noble

Shoe Boxes made at Shurtleff & Macauley's,

- Stiegmann Charles. [Charles Stiegmann & Co.] r. 144 Madison av.
- Stiegmann Charles & Co. [Charles Stiegmann and Peter Weis.] grocery and dry goods. 150 Madison av.
- Stierleg M. carpenter, r. 159 High
- Stile Frederick, lab. r. 36 Dougherty
- Stiles Daniel J. [Stiles, Fahuley & McCrea.] r. 190 Va. av.
- Stiles Elisha C. bricklayer, bds. 69 W. Market
- STILES, FAHULEY & McCREA, [Daniel J. Stiles, Frederick Fahuley and Rollin H. McCrea.] hats, caps, furs, millinery and fancy goods, 131 S. Meridian
- Stiles John, carpenter, r. 325 N. Liberty
- Stiles Theodore L. student, r. 190 Va. av.
- Stills Grayville S. (col'd) white washer, r. 137 E. St. Mary
- Stillwagon Henry, expressman, r. 91 S. Penn.
- Stillwell George, lawyer, bds. Little's Hotel
- Stilwell J. M. student, N. W. C. University
- Stilwell William M. clk. r. Institute for the Blind
- Stilz Daniel, lab. r. 446 N. N. J.
- Stilz Frederick, salesman, J. H. Baldwin & Co. bds. 446 N. N. J.
- Stilz J. George, seed and agriculture warehouse, 78 E. Wash.
- Stilz John, drug clk. A. Metzner & Co. r. 446 N. N. J.
- Stintz Caspar F. machinist, r. 140 E. St. Joseph
- Stindin Thos. lab. Indianapolis Rolling Mill Company
- Stine Abraham, second hand store, 177 Va. av. r. same
- Stine Frederick, barber, r. E. end Morris
- Stine Joseph, watchman, D. Root & Co. machine works
- Stiner Jacob, engineer, I. & C. R. R. bds. 226 E. Merrill
- Stirk David P. (Stirk & Allaire.) r. Keeley's Row, Clinton alley
- Stirk James, wagon maker, se. end Va. av.
- Stirk Thomas, blacksmith, r. 324 E. N. Y.
- Stirk & Allaire, (David P. Stirk and Andrew B. Allaire.) wagon mkr. Ind. av. nr. North
- Stitt William S. student, BRYANT, STRATTON & Co.'s COMMERCIAL AND BUSINESS COLLEGE, Blackford's blk.
- Stitz John, basket maker, John Bast, bds. S. III. cor. Ray
- Stoacker William, dyer and renovater, 190 W. Wash. r. same
- Stobbe Henry, clk. H. Stolte & Co. bds. 365 S. Del.
- Stockman George W. foreman, Kingan & Co. bds. 38 Helen
- Stockwell John, bds. Macy House
- Stoddard H. R. conductor, Street R. W. bds. Neiman House
- Stoelding Christian, lab. T. H. ear shop, r. 265 E. N. Y.
- Stoelting Charles, lab. T. H. & R. R. R. r. 86 Railroad
- Stoelting F. feeder, Downey & Brouse's Printing House, bds. 300 N. West
- Stoelting Frederick, grocer, 300 N. West, r. same
- Stoelting Frederick, teamster, bds. 238 Bluff rd.
- Stofer John, switchman, I. P. & C. R. R. r. 42 S. Liberty
- Stofer Thomas, engineer, I. P. & C. R. R. r. 42 S. Liberty
- Stoke John, chair maker, bds. Little's Hotel
- Stokely Benjamin, machinist, Deloss Root & Co. r. 164 N. Winston
- Stokes James [col'd] lab. r. 450 S. Tenn.
- Stokes J. C. lab. Osgood, Smith & Co's hub factory, 230 S. III.
- Stokes Richard, foreman, Byrkit & Sons, bds. 126 N. Tenn.
- Stokes Thomas, engineer, Indianapolis Agricultural Works, bds. Thomas Dwyer's boarding house
- Stolhant Frederick, carpenter r. 228 P. R. R.
- Stollberg Augustus, hats and caps, 262 E. Wash. r. same
- Stolte Henry, [H. Stolte & Co.] r. 365 S. Del.
- Stolte H. & Co. [Henry Stolte and Jacob Broking] grocers, retail, 365 S. Del.
- Stolts Geo. student GREGORY'S NATIONAL BUSINESS COLLEGE OF TRADE, 24½ E. Wash.
- STOLWORTHY GEORGE W. merchant tailor, 17 N. Meridian, r. 299 N. N. J.
- Stolz Charles, shoemaker, r. Bluff rd.
- Stone Edwin M. student, N. W. C. University
- Stone Oscar, shoe dealer, bds. 109 Va. av.
- Stone Thomas, bookbinder, Journal Office, bds. Holliday House
- Stone Timothy L. [Hendricks, Edmunds & Co.] r. Worcester, Mass.
- Stone William D. student, BRYANT, STRATTON & Co.'s COMMERCIAL AND BUSINESS COLLEGE, Blackford's Block
- Stone William O. [Hendricks, Edmunds & Co.] bds. 109 Va. av.
- STONEMAN WILLIAM H. [Stoneman & Tuttle] bds. Oriental Hotel

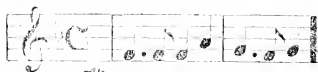

STECK PIANOS,

IN GREAT VARIETY AT

BUTTERFIELD & CO.'S,

22 West Washington St.

STONEMAN & TUTTLE [William H. Stoneman and Benjamin F. Tuttle, grocers, whol. c. Meridian and La. Stoner Abram L. carpenter, r. 237 N. Noble
Stoner John P. actor, Metropolitan Theatre
Stoopes Fletcher T. ins. agt. r. 39 W. St. Joseph
Stopfer William, waiter, Concordia House
Stopher T. engineer, C. & I. C. R. R.
Storn Hiram F. student, BRYANT, STRATTON & Co.'s COMMERCIAL AND BUSINESS COLLEGE, Blackford's Block
Stortz John, brewer, Christian F. Schmidt
Storz William, piano maker, bds. S. East, bet. Wash. and P. R. R.
Stott Isaiah, heater, rolling mill, r. 241 S. Miss.
Stott John H. machinist, Chandler & Taylor, bds. 293 W. Vt.
Stonder Peter, stone cutter, F. Farmer, bds. California House
Stough Charles A. carriage painter, George Lowe
Stout Benjamin G. clk. O. B. Stout & Bro. r. 144 N. Miss.
Stout Carhart, agt. r. 133 W. South
Stout David E. salesman, Dessar Bro. & Co. bds. Pyle House
STOUT DAVID L. (O. B. Stout & Bro.) bds. 144 N. Miss.
Stout Eli, mail carrier, Indianapolis to Brooklyn, Ind. r. 331 S. Mo.
Stout Furman, (F. Stout & Son) r. 160 W. Wash.
STOUT F. & SON, (Furman and George Stout) groceries and provisions, retail, 160 W. Wash.
Stout George (F. Stout & Son) r. 160 W. Wash.
Stout Hiram W. engineer, T. H. & I. R. R. r. 133 W. South
Stout Harney, clk. 241 S. Miss.
Stout Ira H. lab. r. 95 Hosbrook
Stout James, R. R. man, r. 336 E. N. Y.
Stout John, stable man, Wood & Foundry, 16 N. Penn.
Stout John B. printer, Wm. Sheets, r. 133 W. South

STOUT JOHN R., O. B. Stout & Bro. r. 144 N. Miss.
Stout Joseph W. clerk, Vinnedge & Jones, bds. Pyle House
Stout Oliver B. (O. B. Stout & Bro.) r. 218 E. Market
STOUT O. B. & BRO. (Oliver B. and David L. Stout, wholesale and retail grocers, 42 W. Wash.
Stout Rensen, machinist, r. 382 S. Ill.
Stout Richard, carpenter, r. 173 W. N. Y.
Stout Richard C. clk. O. B. Stout & Bro. r. 72 W. N. Y.
Stow — carriage mkr. bds. 73 E. Penn.
STOWELL MYRON A. (J. A. Butterfield & Co. and Willard & Stowell) r. 78 E. Mich.
Strabel Jacob, lab. r. 270 E. Wash.
Strachn Geo. C. clk. r. 132 1st
Straight Charles, cabinet mkr. r. 321 N. Liberty
Strange Chapel, [Methodist] es. Tenn. bet. N. Y. and Vt.
Strange Louise, wid. Wm. R. r. 322 N. Winston
Strangmeier Frederick, porter, r. 412 S. Del.
Strassner Frederick, clk. F. Goepfer & Co. r. 479 N. Ala.
Stratton Fanny, [col'd] wid. r. cellar under 161 Ind. av.
Straub Jacob, brewer, 213 S. Penn.
Straus Isaac S. (Myer & Straus.) r. 178 Va. av.
Strauss Moses N. bds. 185 W. Md.
Strauss Samuel, 4 W. Wash. r. 178 Va. av.
Strauss Sol, with Moritz, Bro. & Co. r. 15 E. Wash.
Strawbridge Anna, wid. Benjamin, r. 350 N. Winston
Strawbridge Sarah, bds. 3 N. Winston
Straw Joel, student, BRYANT, STRATTON & Co's COMMERCIAL AND BUSINESS COLLEGE, Blackford's Block
Street John, general agent for Indianapolis Gazette, 27 S. Meridian up stairs
Street Nathaniel, carpenter, r. 41 Peru
Streeter —, bds. 52 N. Penn.
Streeter Noble R. salesman, Werden & Sunwalt, 26 E. Wash.
Streif David, butcher, 59 N. Noble, r. 405 E. Wash.
STREIGHT ABEL D. (A. D. Streight & Bro.) r. National rd. 2½ miles E. of city
STREIGHT A. D. & BRO. (Abel D. and Charles F. Streight.) dealers in lumber, yard and office Tenn. S. of Terre Haute freight depot
Streight Charles F. (A. D. Streight & Bro.) bds. National rd. E. of city

Stationery and Books for Railroad Companies at

Streit Charles, cabinet maker, Wilkens & Hall, r. 240 N. Miss.
 Streit Charles E. cabinet maker, Wilkens & Hall, r. 321 N. Liberty
 Strengmeier Fred. porter, Landers & Co.
 Stretcher Almira, wid. Joseph, r. 421 N. Tenn.
 Striblen C. C. A. r. 506 N. Del.
 Strickland David H. paper maker, bds. 261 W. Wash.
 Strickland Harry, asst. dyer, Merritt & Coughlen, r. cor. West and Market
 Strickland Joseph, book binder, W. & J. Braden, r. 148 W. Market
 Strickland Joseph, student, BRYANT, STRATTON & Co's COMMERCIAL AND BUSINESS COLLEGE, Blackford's Block
 Strickland T. C. proprietor Sheridan House, 127 S. Ill.
 Strickler Eli, brick layer, r. 420 N. N. J.
 Strickler Samuel, butcher, 291 E. South
 Striebeck Charles, baker, r. 140 S. East
 Strief David, meat market, Noble, r. 405 E. Wash.
 Stringer William, candy maker, r. 22 W. North
 Stringer William H. candy factory, 22 W. North, r. same
 Stringfellow Horace Rev. bds. 182 N. Meridian
 Stringham Levi D. lab. r. 552 N. Miss.
 Strobel John, bar tender, bds. 30 Ky. av.
 Strobel John, shoe maker, r. 4th bet. Tenn. and Miss.
 Strobel Mary A. milliner and dress maker, r. 112 N. Noble
 Stroth John, hostler, Sullivan & Drew, bds. California House
 S T R O N G HORACE L. (Stelle & Strong.) bds. 95 N. Meridian
 Strong John W. teacher and agent, bds. Ohio bet. Miss. and Canal
 Strong Melville, dealer in dentists materials, 10 N. Penn. bds. 213 N. Penn.
 Strong Samuel, printer, r. 440 N. East
 Strother Nathan, (col'd) hostler at arsenal, r. same
 Strothmann William, (Kropp & Strothmann.) 176 S. Ill. r. same
 Stroube John A. carpenter, r. 23 Fletcher av.
 Stroud James, architect, Joseph Curzon, r. N. Penn. sw. cor. N. Y.
 Strubenger George, lab. r. 503 N. Ill.
 Struckmann Frederick, laborer r. 173 Union
 Stubbs I. W. (Stubbs & Buchanan.) r. N. West, bet. Wash. and Market

**THOMAS RICKARDS,
 CARPENTER & STAIR BUILDER,**

127 East Maryland St.,

INDIANAPOLIS, INDIANA.

Stubbs & Buchanan, (I. W. Stubbs and Fortunatus C. Buchanan.) grocers, 59 S. Ill.
 Stuben Michael, engineer, P. R. R. bds. 142 S. East
 Stuck James W. lab. r. Bethel rd.
 Stuck John, lab. r. 318 Va. av.
 Stuck John, teamster, r. Bethel rd.
 Stuck William r. S. end Va. av.
 Stueke Charles, cooper, Railroad nr. N. Y.
 Stuckmeyer August, butcher, bds. Huron, bet. Noble and Pine
 Stuckmeyer Henry, grocer, r. 353 Va. av.
 Stuckmeyer John H. grocer, 362 Va. av. r. 360 same
 Stuckmeyer John, carpenter, bds. 213 Va. av.
 Stullung Fredrick, grocer, 300 N. West, r. same
 Stumpf George, cigar maker, Charles H. Reynolds, r. 191 N. Noble
 Stumpf Henry, brewer, Gagg & Co. r. 230 S. N. J.
 Stumpf John H. lab. r. 344 N. East
 Stumph Ann Eliza, wid. George F. r. 171 N. Noble
 Stumph George F. brick mason, r. 171 N. Noble
 Stumph Henry, tinner, bds. 238 Bluff rd.
 Stumph John, stone mason, r. 317 N. Ala.
 Stumph John B. clk. U. S. Assessor's office, r. 459 E. Market
 Stumph John G. r. 21 John
 Stumph John J. carpenter, r. 91 Buchanan
 Stundan Thomas, lab. r. cor. 8th and Lenox
 Stundon Daniel, lab. r. 21 Buchanan
 Stundon Patrick, lab. r. 136 S. Del.
 Stundon Thomas, lab. B. R. R. Depot. r. 235 Va. av.
 Sturgent Mary, wid. Thomas, r. 1 Rockwood
 Sturm Frederick C. Capt. r. 173 N. Tenn.
 Sturm Hermann, General. r. 173 N. Tenn.
 Sturm John, teamster r. Three Notch rd.
 Sturm M. E. Miss. teacher, Indiana Female College
 Sturm Robert C. r. 173 N. Tenn.

The Burdett Organ

Approaches the nearest perfection of

ANY REED INSTRUMENT.

BUTTERFIELD & Co., Agents.

Sturr William H. clk. W. R. Hogshire & Co. bds. Ohio bet. Meridian and Penn.
 Stutler Jacob, carpenter, bds. 35 Ind. av.
 Stutzenbaugh Geo. cook, Bates House
 Styner John H. fireman, C. & I. C. R. R. bds. 58 Benton
 Stuart John, turner, r. 55 E. McCarty
 Stuart John B. grocer, retail, 219 Mass. av. r. same
 Sudbrock Frank, lab. r. 227 N. Davidson
 Sudbrock Harmon, clk. J. F. Brinkman, r. 267 N. Davidson
 Sudbrock Henry, carpenter, r. 314 N. Noble
 Suddith Geo. with D. J. Thompson & Co. r. 164 S. East
 Sues Gottfried, shoe mkr. r. 320 E. Ohio
 Sues Charles, tailor. Wm. Sweinhart & Co. 21 S. Meridian
 Suffrins David, hatter, E. A. Seaton. r. 8 W. Wash.
 Sugar John, driver, Citizens St. R. W.
 Suglum Patrick, shoe mkr. 75 E. South, r. same
 Suher Louis T. r. 23 Wyoming
 Suhr Albert, fireman, r. 231 Bluff
 Suhr Henry C. lab. r. Maria E. city hospital
 Suhre Frederick, lab. B. R. R. shop, bds. 178 N. Winston
 Suhre Henry, lab. r. 178 N. Winston
 Suhre Henry, jr. carpenter, Adam Helm, bds. 178 N. Winston
 Suitt James B. foreman, Eagle Machine Works, bds. 188 S. Miss.
 Sulgrove Berry R. editor, r. 125 W. South
 Sulgrove Eli L. harness mkr. r. 117 N. West
 Sulgrove Geo. W. salesman, Sulgrove Reynolds & Co. bds. Oriental House
 Sulgrove Henry J. harness mkr. Sulgrove, Reynolds & Co. 20 W. Wash.
 SULGROVE JAMES, Sulgrove, Reynolds & Co.) r. 30 Ind. av.
 Sulgrove J. W. (Sulgrove, Reynolds & Co. r. 137 W. N. Y.
 Sulgrove Jerome B. saddler, r. 65 Ind. av.

Sulgrove John M. harness mkr. Sulgrove, Reynolds & Co. 20 W. Wash. bds. 30 Ind. av.
 Sulgrove Joseph B. salesman, Sulgrove, Reynolds & Co. bds. 137 W. N. Y.
 Sulgrove Milton M. salesman, Sulgrove Reynolds & Co. r. 116 Ill.
 Sulgrove Nancy Jane, wid. Wm. r. 326 W. Md.
 SULGROVE, REYNOLDS & CO. [James Sulgrove, John Reynolds and James W. Sulgrove, saddlery and hardware, coach and harness trimmings, wholesale and retail 20 W. Wash.
 Sulgrove William S. carpenter, r. 75 E. McCarty
 Sullivan Abigail wid. Jeremiah, r. Rockwood, bet. East and Noble
 Sullivan Andrew, lab. r. 258 S. Del.
 Sullivan A. Deputy Marshal, Union Depot
 Sullivan Arthur, lab. r. 276 S. Del.
 Sullivan Beverly W. student, Hunt & Heiskell, r. 76 E. Market
 Sullivan C. lab. C. & I. C. R. R.
 Sullivan Catharine, wid. Daniel, r. 79 Fayette
 Sullivan Charles, engineer, hoosier woolen factory, bds. 272 W. Md.
 Sullivan Cornelius, r. Meek nr. e. Cady
 Sullivan Dennis, hackman, bds. California House
 Sullivan D. wks. C. & I. C. R. R. freight depot
 Sullivan Daniel, lab. r. Duncan, bet. Ala. and N. J.
 Sullivan Ellen, servant, Little's Hotel, bds. same
 Sullivan George T. clk. fr't office, B. R. R. r. 228 S. Ala.
 Sullivan James, soldier, r. U. S. arsenal
 Sullivan James, watchman, r. S. Mo. nr. rolling mill on Canal bank
 Sullivan John, lab. bds. 176 S. Del.
 Sullivan John, lab. bds. W. Indianapolis
 Sullivan John, wiper, I. & C. R. R. shops
 Sullivan John, works C. & I. C. R. R. fr't depot
 Sullivan John B. (Sullivan & Drew) r. 84 E. Pratt
 Sullivan John L. lab. r. W. North
 Sullivan John S. lab. Goddard & Sons, bds. Washington House
 Sullivan Julia, silver cleaner, Bates House
 Sullivan Margaret, washer, Bates House
 Sullivan Mary, servant, Bates House
 Sullivan Michael D. works C. & I. C. R. R. r. Meek. nw. e. Cady

- Sullivan Michael N. r. 190 Harrison
 Sullivan Samuel, Indianapolis Rolling Mill Co.
 Sullivan Thomas, lab. bds. 162 Meek
 Sullivan Timothy, Indianapolis Rolling Mill Co.
 Sullivan Timothy, lab. bds. W. Indianapolis
 Sullivan Timothy, lab. r. Maple, nr. Morris
 Sullivan Timothy, plasterer, r. 19 Buchanan
 Sullivan William, carpenter, r. 427 N. Tennessee
 Sullivan William, Justice of the Peace, 45 E. Wash. r. 410 Meridian, nw. c. St. Clair
 Sullivan William, lab. r. 456 S. East
 Sullivan William H. book keeper, W. P. & E. P. Gallup, r. 60 N. Cal.
 Sullivan William, jr. carpenter, r. 427 N. Tenn.
 Sullivan & Drew (John B. Sullivan, and John A. Drew) livery stable, 10 E. Pearl
 Summerland David A. student, BRYANT, STRATTON & CO'S COMMERCIAL AND BUSINESS COLLEGE, Blackford's blk.
 Summers Albert B. carpenter, r. 83 N. James
 Summons Martin, (col'd) pressman, H. C. Chandler & Co. bds. 144 N. Douglas
 Sumner Isaac N. lab. r. bet. 8th and 9th
 SUMWALT EDWARD T. (Werden & Sunwalt) r. us. E. N. Y. c. Del. Sunday School, North. sw. c. Peru
 Suope J. M. student GREGORY'S NATIONAL BUSINESS COLLEGE OF TRADE, 24 $\frac{1}{2}$ E. Wash.
 Surface John M. student, N. W. C. University
 Surface John R. r. 40 Christian av.
 Surface John W. grocer, 177 Bluff rd. r. same
 Surface Milford G. student, N. W. C. University, bds. 40 Christian av.
 Surgesa Joseph, puddler, Rolling Mill, bds. 412 S. Ill.
 Suse Max, tailor, r. 388 E. Market
 Suter James A. salesman, r. 140 Mass. av.
 Sutherland P. bds. 74 N. Penn.
 Sutherland James W. (Sutherland & Co.) r. 58 Greer
 Sutherland Levi, lab. Smith & Osgood, r. 59 E. McCarty
 Sutherland Robert S. (Sutherland & Co.) r. 50 Greer
 Sutherland & Co. (James W. and Robert S. Sutherland,) model builders, 219 Va. av.
 Sutphen Elias, fireman, B. R. R. bds. Winston nr. E. Mich.
 Sutphen Enoch, express driver, bds. 348 W. Wash.
 Sutphen James, express wagons, r. 348 W. Wash.
 Sutphens J. livery stable, 42 E. Md.
 Sutter Frederick, physician, 15 Va. av. r. 290 Va. av.
 Sutter Katrina, servant, Illinois House
 Sutton Sarah, (col'd) wid. Asher, r. Howard cor. 3rd
 Sutton Daniel, (col'd) cook, Joseph L. Bartlett, bds. 36 W. La.
 Suydam Charles, (col'd) lab. r. N. Tenn. nr. 6th
 Swailes John S. stone cutter, r. 42 Henry
 Swails George W. student, BRYANT, STRATTON & CO'S COMMERCIAL AND BUSINESS COLLEGE, Blackford's Block
 SWAIN BROTHERS, (Remus and Theron Swain,) photographers, 29 N. Penn.
 Swain David F. book keeper, Burton & Davis, bds. 67 Madison av.
 Swain D. F. student, BRYANT, STRATTON & CO'S COMMERCIAL AND BUSINESS COLLEGE, Blackford's Block
 Swain Edward, lab. r. W. Indianapolis
 Swain Furgeson, book keeper, bds. 67 Madison av.
 Swain James, printer, r. 41 N. Ill.
 Swain Remus, (Swain Brothers,) r. Mass. av. ne. cor. Ala.
 SWAIN RUFUS, insurance agent, Blackford's Block, r. 41 Fletcher av.
 Swain Theron, (Swain Brothers,) r. 226 N. East
 Swain Thomas A. bar keeper, Curtis & Bright, bds. Commercial Hotel
 Swain Wesley, lab. bds. 232 N. Noble
 Swain French, (col'd) lab. r. 68 Plum
 Swan J. L. student, GREGORY'S NATIONAL BUSINESS COLLEGE OF TRADE, 24 $\frac{1}{2}$ E. Wash.
 Swan Thomas C. lab. r. 272 N. Blake
 Swander Edward H. clk. J. George Stiltz, bds. 110 N. Mo.
 Swank ——— physician, bds. Oriental House
 Swartz Peter, teamster, r. 206 N. Winston
 Swartz John, cabinet mkr. Wust & Co. r. 402 Davidson
 Swartz Joseph, r. Rathbone, E. city hospital
 Swayny Newton, painter, r. 46 Ind. av.
 Swency Charles W. soldier, r. U. S. Arsenal
 Swee ey Jerry, lab. r. 24 Rose. nr. West

CYCLOID PIANOS

ARE ELEGANT IN DESIGN,
AND HOLD TIME REMARKABLY.

BUTTERFIELD & Co., Agts.

- Sweeney Sarah, wid. Patrick, r. 249 N. West
 Sweeney Thomas, machinist, bds. Ray House
 Sweeny Eugene, lab. r. 347 Winston
 Sweeny John, cigars and tobacco, retail, 27 S. Ill. r. 119 Ind. av.
 Sweeny Margaret, waiter, Palmer House
 Sweet A. J. student, GREGORY'S NATIONAL BUSINESS COLLEGE OF TRADE, 24 $\frac{1}{2}$ E. Wash.
 Sweetman C. machinist, C. & I. C. R. R. r. 118 Benton
 Sweetser George M. clk. P. O. bds. N. Penn. nr. 1st
 Sweetser James N. lawyer, 19 $\frac{1}{2}$ E. Wash. r. N. Penn. 3d house from 1st
 Sweetser John, r. 242 W. Meridian
 Sweetser Rebecca M. wid. Phillip, r. N. Penn. 3d house ws. 1st
 Sweetser James V. student, BRYANT, STRATTON & Co's COMMERCIAL AND BUSINESS COLLEGE, Blackford's Block
 Sweigle Daniel, saddler, r. 261 S. Penn.
 Sweinhart Charles E. clk. Wm. Sweinhart & Co. bds. 379 N. Ala.
 SWEINHART WILLIAM. (William Sweinhart & Co.) r. 379 N. Ala.
 Sweinhart William, jr., B. R. R. r. 379 N. Ala.
 SWEINHART WILLIAM & CO. (William Sweinhart and Robert L. Ramsey.) mer. tailors, 21 S. Meridian
 Swenser A. H. lab. D. Root & Co's machine works
 Swift James, machinist, Indianapolis Agricultural Works, bds. Ill. bet. South and Garden
 Swift Jeremiah, stone cutter, bds. 139 Davidson
 Swindler John H. boarding, 232 N. Noble, r. same
 Swing William W. salesman, John Fishback, bds. Oriental House
 Swinger Mary Ann, wid. Anson r. 308 E. Wash.
 Swisher David, engineer, B. F. R. R. bds. Mich. ne. c. Winston
 Swisher John, conductor, B. R. R. bds. Sherman House
 Swithenbank James, machinist, r. S. Ill. nr. W. South
 Switzer John, asst. foreman, St. R. W. bds. 272 W. Md.
 Swope Elizabeth, wid. r. 21 N. Douglas
 Sym James, machinist, Sinker & Co. r. 346 S. Ala.
 Syphers P. C. conductor, Citizens St. R. W. bds. Macy House
 Syrup Henry, r. 191 Mass. av.
TABER W. H. student, GREGORY'S NATIONAL BUSINESS COLLEGE OF TRADE, 24 $\frac{1}{2}$ E. Wash.
 Tade Ferdinand, lab. Helwig, Roberts & Co. r. 26 Central
 Tadtgen Charles, carpenter, r. Plank rd. nr. City limits
 Taffe George, policeman, r. 417 E. St. Clair
 Taggart Daniel, wood worker, bds. 73 N. Penn.
 Taggart Samuel, r. 118 N. Miss.
 Tailor John F. (col'd) barber, r. 170 W. Ga.
 Talbot J. M. student, GREGORY'S NATIONAL BUSINESS COLLEGE OF TRADE, 24 $\frac{1}{2}$ E. Wash.
 TALBOTT RICHARD L. (Alford Talbott & Co.) r. 136 E. North
 TALBOTT CHARLES H. (Talbot, Rickard & Co.) r. 114 N. Tenn.
 Talbott Charles S. clk. bds. 292 Va. av.
 Talbott Elizabeth, bds. 235 S. Noble
 TALEOTT JOHN M. (Talbot, Rickard & Co.) r. 114 N. Tenn.
 Talbott Madison, clk. Browning & Sloan, bds. 145 N. Meridian
 TALBOTT, RICKARD & CO. (John M. and Charles H. Talbott and Henry Rickard, hats, caps and furs 36 S. Meridian
 Talbott William, (col'd) pantryman, Bates House
 Talbott William A. student, GREGORY'S NATIONAL BUSINESS COLLEGE OF TRADE, 24 $\frac{1}{2}$ E. Wash.
 TALBOTT WASHINGTON H. prest. Sinking Fund, r. 94 N. Meridian
 TALKINGTON JOSEPH Rev. r. 265 N. Ill.
 Tally George, (col'd) servant, 78 S. Ill.
 Tammam William, grainer, Cabinet Makers Union, r. 133 Railroad
 Tanaway Henry H. student, GREGORY'S NATIONAL BUSINESS COLLEGE OF TRADE, 24 $\frac{1}{2}$ E. Wash.
 Tamer Annie, wid. James, r. 297 E. N. Y.
 Tanner John L. mattress mkr. r. 23 James, nr. Indiana av.
 Tapping John F. cabinet mkr. Cabinet Makers Union, 105 E. Wash. r. 123 N. N. J.

Magazines Bound in any style by Shurtleff & Macauley,

- Tapping Minna, wid. Fred, r. 432 N. Del.
 Tarbutton John H. bds. 162 N. Ill.
 TARKINGTON WILLIAM C. (Hibben, Tarkington & Co.) r. 298 N. Tenn.
 TARKINGTON JOHN S. lawyer. 24 $\frac{1}{2}$ E. Wash. r. 79 E. Ohio
 Tarkington William S. clk. Eric Transportation Co. bds. Sherman House
 Tarkington William W. clk. Hibben, Tarkington & Co. bds. 298 N. Tenn.
 Tarlton James A. (Tarlton & Vinne-
 gedge.) r. 426 N. Penn.
 TARTLTON JOHN, groceries and pro-
 vision dealer. 47 N. Ill. r. ws. N. Tenn. bet. Market and Ohio
 TARTLTON & VINNEGEDGE. (James A. Tarlton and John A. Vinnegedge.) wholesale grocers, 22 S. Meridian
 Tarpy John, driver, Citizens' St. R. W.
 TATE COLEN C. Rev. bds. 50 W. N. Y.
 Tate James, bds. California House
 Tate James, express wagon, r. 225 S. Del.
 TATE WARREN, sash, door and blind factory, 38 S. N. J. bds. Sherman House
 Tate William, r. 410 N. Tenn.
 Tattersall Fannie, tailoress, bds. 194 E. McCarty
 Tattersall Mary, dress maker, bds. 194 E. McCarty
 Tattersall Joseph, stone cutter, r. 194 E. McCarty
 Taush Anthony, stone cutter, r. 461 S. Ill.
 Taylor Aaron (col'd) lab. r. Rhode Island, se. City Hospital
 Taylor Benjamin, (col'd) lab. r. — Elizabeth
 Taylor Charles, bds. 39 Va. av.
 Taylor Charles, (col'd) lab. r. W. 2nd
 Taylor Charles P. messenger Branch Bank State of Indiana, bds. 77 Mass. av.
 Taylor Clifton, horse dealer, r. 211 E. Ohio
 Taylor Dawsey, (col'd) lab. r. Camp Carrington cor. 1st
 TAYLOR DAVID M. cashier Branch Bank State of Indiana, r. 19 Va. av.
 Taylor Edwin, student, r. 251 N. Ala.
 Taylor Elmore W. student, BRYANT, STRATTON & CO'S COMMERCIAL AND BUSINESS COLLEGE, Blackford's Block
 Taylor Franklin, (Chandler & Taylor.) r. ne. cor. Cal. and Vt.
 Taylor Fugison, stud nt, BRYANT, STRATTON & CO'S COMMERCIAL AND BUSINESS COLLEGE, Blackford's Block
 Taylor Garrett, (col'd) teamster, r. Elizabeth nr. City Hospital
 Taylor George, (col'd) lab. r. Howard bet. 2nd and 3rd
 Taylor George, porter, Sherman House
 Taylor George L. student, GREGORY'S NATIONAL BUSINESS COLLEGE OF TRADE, 24 $\frac{1}{2}$ E. Wash.
 Taylor George W. check boy Sherman House, bds. 28 Rose
 Taylor George W. (col'd) lab. r. Smith near City Hospital
 Taylor Georgiana, (col'd) servant, 74 E. Michigan
 Taylor Henry L. student, BRYANT, STRATTON & CO'S COMMERCIAL AND BUSINESS COLLEGE, Blackford's blk.
 Taylor Isaac, architect, 75 E. Market, r. 124 N. Liberty
 TAYLOR ISAAC J. lawyer, 17 $\frac{1}{2}$ E. Wash. r. 227 W. Market
 Taylor Israel, book keeper, Harrison's Bank, r. 77 Mass. av.
 Taylor James, foreman, Eagle Machine Works, r. 188 S. Miss.
 Taylor Jane, wid George, r. 28 Rose, nr. West
 Taylor Jesse, r. 425 N. Penn.
 Taylor John, (col'd) lab. r. Howard, bet. 2d and 3d
 Taylor John, (col'd) lab. r. L. R. R. bet. 8th and 9th
 TAYLOR JOHN F. ornamental plaster work, 80 Mass. av. r. 61 N. N. J.
 Taylor Julia A. Miss, matron Deaf and Dumb Asylum
 Taylor Maria, r. 239 S. Del.
 Taylor Mary, seamstress, wid. Joseph, r. 45 Huron
 Taylor Mary E. Mrs. boarding house, 76 Ft. Wayne av.
 TAYLOR NAPOLEON B. lawyer, 10 N. Penn. r. 251 N. Ala.
 Taylor Oliver, (col'd) cook, r. 225 W. Ohio
 Taylor Samuel, (Faight, Taylor & Co.) bds. Pattison House
 Taylor Thomas, painter, r. 45 S. Ill.
 Taylor William, carpenter, r. 49 S. N. J.
 Taylor William A. salesman, Mooney & Co. r. 266 S. N. J.
 Taylor William H. tinner, r. 273 E. Market
 Taylor William M. clk. P. O. r. 168 N. Ill.
 TEAM NATHANIEL, physician, 5 Blake's row, r. 265 S. Miss.
 Tearny Martin, moulder, r. 66 E. La.
 Teckenbrach Christ, blacksmith, T. H. & R. R. r. 36 S. Ala.
 Teckenbrock H. Wilhelm, T. H. & I. R. R. Co. r. 26 Henry
 Tedrow David F. cabinet maker, r. 331 N. Davison

AGENTS WANTED

In every County in the State to Sell

THE BURDETT ORGAN.

APPLY TO

J. A. BUTTERFIELD & CO.

Tedrow Joseph T. dental student, Abner E. Purcell, r. 331 N. Davidson
 Teen G. W. cabinet maker, Spiegel, Thoms & Co.
 Teepe Herman, blacksmith, Sinker & Co. r. 330 Va. av.
 Teine Charles, porter, W. I. Haskitt & Co. 14 W. Wash.
 Teljohn Henry, lab. Indianapolis Rolling Mill, r. 1 Madison rd.
 Tellkampt John, carriage blacksmith, r. 232 S. N. J.
 Tenman William, varnisher, r. 133 Peru
 Temperly John, carpenter, bds. Broadway, nr. Cherry
 Temple Carter, (col'd) carpenter, r. Elizabeth, se. City Hospital
 Temple William, brakeman, r. 315 S. Del.
 Tempier James, carpenter, r. 107 St. Joseph
 Templeton Aaron D. machinist, f. 90 Fletcher av.
 Teneyek Monzo, bds 183 W. South
 Teneyek Ida, wid. John, r. 183 W. South
TENEYCK JEREMIAH A. (Stack & Teneyek) boots and shoes, r. 26 N. Miss.
 Teneyek John, shoe mkr. r. 120 Indiana av.
 Teneyek John, fireman, T. & I. R. R. bds. 111 W. South
 Teneyek Richard F. shoe mkr. r. 183 W South
 Teneyek Sarah A. wid. of Nelson, seamstress, Wash. cor. Miss.
TERRE HAUTE & INDIANAPOLIS Railroad Co. E. J. Peck, prest. J. D. Herkimer, gen'l supt. H. H. Hibbard, gen'l freight agt. John Scott, treasurer. Richard A Morris, secy. offices, La. cor. Tenn.
 Terrell George F. student, bds. 81 W. Ohio
 Terrell William A. clk. W. H. H. Terrell, bds. 81 W. Ohio
TERRELL WILLIAM H. H. adjt. gen'l State, r. 81 West Ohio
 Terusalem Robert, lab. Indianapolis Rolling Mill
 Tetaz Jeremiah (col'd) lab. r. 452 S. Tenn.
 Tetaz Louis, huckster, r. 323 N. Ala.

Tenfel Jacob J. shoe mkr. r. 173 Stevens
 Tewel — bds. 17 1/2 Va. av.
 Tewes Henry, cooper, r. 383 S. Ill.
 Thacher Rebecca, r. 127 S. N. J.
 Thalman Isaac, (C. E. Geisendorff & Co.) r. 336 W. N. Y.
 Thalman John, baker, r. 275 S. Noble
 Tharpe Caleb P. artist, r. 193 Ft. Wayne av.
 Thatcher Albert, fireman, C. & I. C. R. R. bds. 58 Benton
 Thatcher James, spoke turner, r. 222 S. Ill.
 Thatcher Lewis, moulder, Martin B. Springer, r. Meek E. Cady
 Thatcher Rebecca Ann, wid. Amos, es. Meek, e. of Cady
 Thatcher William, teamster, bds. 127 S. N. J.
 Thatcher William J. mortiser, r. 53 Maple
THAYER DANIEL. (Thayer & Son) r. 309 E. Market
THAYER GEORGE, (Thayer & Son) r. 309 E. Market
 Thayer Isaac, carpenter, r. 22 Chatham
THAYER JOHN (Findley & Co.) r. 31 W. Ga.
 Thayer Levi, engineer, C. & I. C. R. R. bds. 58 Benton
 Thayer Selden, salesman, Goldsberry & Bro. r. 73 N. Liberty
THAYER & SON, (Daniel and George Thayer) grocers, 270 E. Wash.
 Theicke John H. machinist, r. 70 Elm
THEOBALD FREDERICK, crockery dealer, 115 E. Wash. r. same
 Theodore Thomas, bricklayer, r. 285 N. East
 Thess John, cabinet maker, 171 Madison av.
THEUER ALEXANDER, editor Daily Telegraph, r. 76 S. East
 Thistlethwaite John P. clk. A. D. Straight
 Thoerner G. Gardner, r. Mich. rd. E of city limits
 Thomas —, (col'd) cook, r. Wabash at bet. N. J. and East
 Thomas A. A. student, GREGORY'S NATIONAL BUSINESS COLLEGE OF TRADE, 24 1/2 E. Wash.
 Thomas Albert, (Charles Thomas & Bro.) r. 115 N. Noble
 Thomas Benjamin, lab. bds. 39 Douglas
 Thomas Benjamin W. salesman, C. C. Williams, r. 6 W. Wash.
 Thomas Charles, (Charles Thomas & Bro.) r. 115 N. Noble
THOMAS CHARLES & BROS. (Chas. Thomas, John C. Thomas and Albert Thomas) grocers, 250 E. Ohio
 Thomas Charles, painter, bds. Union House

Thomas Charles H. blacksmith, r. 253¹
S. Miss.
Thomas Dudley, (col'd) lab. r. W. 2d
Thomas E. painter, Frank Fertig, r.
South. e. Ill.
Thomas Frederick, shoemaker, bds. 153
W. Md.
Thomas George, policeman, r. 115 N.
Noble
Thomas Henry P. Lieut. police, bds.
Strelson House
Thomas Henry R. cattle dealer, r. 124
E. St. Joseph
Thomas James, brick mason, r. 301
Ind. av.
Thomas James E. book keeper, West-
ern Union Telegraph Co. r. 165
Meek
Thomas John, 230 S. Penn.
THOMAS JOHN, manager Rolling
Mill, r. 319 S. Meridian
Thomas John C. (Charles Thomas &
Bros.) r. 115 N. Noble
Thomas Lewis L. carpenter, r. 181 Va.
av.
THOMAS MARY J. MRS. millinery
and straw goods, 6 W. Wash. bds.
Palmer House
Thomas Richard, carpenter, Indianap-
olis Rolling Mill Co.
Thomas Richard Z. (R. Z. & W. H.
Thomas) r. 347 S. Ala.
Thomas Rudolph, engineer, r. 181 Va.
av.
THOMAS R. Z. & W. H. (Richard Z.
and William H. Thomas) whol.
grocers, 24 S. Meridian
Thomas Sallie E. milliner, r. 312 S.
Del.
THOMAS WILLIAM C. eating house,
107 S. Ill. r. same
Thomas W. H. student, GREGORY'S NATION-
AL BUSINESS COLLEGE OF
TRADE, 24½ E. Wash.
THOMAS WILLIAM H. (R. Z. & W.
H. Thomas) r. 319 S. Meridian
Thomas William H. carpenter, r. 312
S. Del.
THOMAS WILLIAM H. whol. liquor
and com. mer. 42 W. La. r. 195 W.
Md.
Thombs F. student, GREGORY'S NATION-
AL BUSINESS COLLEGE OF TRADE,
24½ E. Wash.
Thompson—, carpenter, bds. Globe
House
Thompson Allen A. clk. Glazier's mill,
bds. 178 S. N. J.
THOMPSON DANIEL I. (D. I.
Thompson & Co.) r. 228 N. Noble
Thompson David, clk. Frederick Bald-
wick, bds. 32 W. La.
Thompson David, (col'd) lab. r. 172
Margaret, S. City Hospital

THOMAS RICKARDS,
Builder and Contractor.

127 East Maryland St.,
INDIANAPOLIS, INDIANA.

THOMPSON D. I. & CO. (Daniel I.
Thompson—) dealers in fish,
oysters and game, 33 S. Meridian
Thompson Edwin, clk. bds. 232 N. Ill.
THOMPSON ELLI, (Emerson, Beam
& Thompson) r. 127 N. West
Thompson George, (col'd) driver, bds.
135 N. Bright
Thompson George, (col'd) lab. r. Eliz-
abeth, nr. City Hospital
Thompson George, lab. rolling mill,
r. 272 S. Mo.
Thompson George A. student, N. W.
C. University
Thomp on George, jr., P. O. boy, 272
S. Ill.
THOMPSON GIDEON B. local editor
Journal, r. 224 E. Mich.
Thompson Harriet, r. 181 S. Tenn.
Thompson Henry, (col'd) porter, Odd
Fellows Hall, 179 Ind. av.
Thompson Henry L. carpenter, r. 369
N. Ala.
Thompson James, moulder, r. 310 E.
George
Thompson James C. machinist, r. 381
E. Ga.
Thompson James D. carpenter, r. 576
E. St. Clair
Thompson John, r. 302 S. West
Thompson John C. pump mkr. r. 226
S. East
Thompson John W. painter, r. 163
Stevens
Thompson Joseph, moulder, D. Root
& Co. 52 Greer
Thompson Joseph, sawyer, bds. 30 Ky.
av.
Thompson Mary, wid. r. 100 E. South
Thompson Mary, wid. Archibald r.
138 S. Del.
Thompson Mouthure R. painter, r. 149
E. Wash.
Thompson Phillip, hostler, W. H. Tal-
bot, bds. 94 N. Meridian
THOMPSON ROBERT J. vice-pres.
Mississippi Ins. Co. 35 E. Market,
r. 56 S. Tenn.
Thompson S. B. student GREGORY'S
NATIONAL BUSINESS COLLEGE OF
TRADE, 24½ E. Wash.
Thompson Simon, cooper, J. S. Carey
& Co. r. bet. W. Md. and T. H.
R. R.
Thompson Theodore, bricklayer, r. 123
W. N. Y.

STRINGS,

20 per cent. Lower than any
o her House.

DEALERS SEND FOR SAMPLES TO

J. A. BUTTERFIELD & CO.,
22 West Washington Street.

Thompson William, clk. Joseph L. Bartlett, bds 36 W. La.
Thompson William, bds. 131 N. Ala.
Thompson Wm. C. physician. (Thompson & Woodburn) r. 86 N. Ill.
Thompson W. J. stone cutter, F. Farmer, r. Dougherty bet. East and Va. av.
THOMPSON & CO. (William A. C. Thompson) eating house, 34 W. La. r. same
THOMPSON & WOODBURN. (Wm. C. Thompson and James H. Woodburn) physicians, 90 N. Ill.
Thoms Frederick, (Spiegel, Thoms & Co. r. 76 N. East
Thomson Annie, wid. Thomas, periodica's 13 N. Penn. r. 131 N. Ala
Thomson Quintin, baker, 12 S. Meridian. r. same
THOMPSON WILLIAM physician, 29 S. Del. r. same
Thonssen Broder E. (L. Ludorff & Co.) r. Bates House
Thorington Ruth S. r. 295 E. N. Y
Thorn William, lab. r. Jackson cor. Cherry
Thorabrough Allen, clk. O. Williams, r. 196 N. Miss.
Thorabrough C. wid. Richard, r. 127 Stevens
Thorabrough Clark, feed and sale stable, 283 W. Wash. r. 28 S. Miss.
Thorabrough John, mail carrier, bds. 655 N. Tenn.
Thorabrough John M. bleacher, J. B. County, r. 44 S. Ill.
Thorabrough John M. Mrs. milliner, r. 127 Stevens
Thorbury Geo. W. pump manuf. Va. av. c. E. La. bds, same
Thorne Caroline, r. 133 Harrison
Thorne G. E. student, N. W. C. University
Thorne John, butcher, r. 133 Harrison
Thorne William F. (col'd) cook, Ray House
Thornly Orion, machinist, r. 86 Forest av.
Thornton G. P. student, BRYANT, STRATTON & CO'S COMMERCIAL AND BUSINESS COLLEGE, Blackford's Block
Thorp Caleb, picture gallery, r. 103 Ft. Wayne av.

Thosseau B. E. bds. Bates House
Thorne William, blacksmith, B. R. R. Co. r. Jackson, nr. city limits
Thum Charles, engraver, J. H. Stallo & Co. bds. California House
Thurston William B. (Maxwell, Fry & Thurston) r. 79 W. North
Tibbets Jonathan S. r. 86 Bates
Tibbi Charles, wks. C. & I. C. R. R. freight depot
Tibesert John P. stone cutter, F. Farmer, r. S. Del. nr. W. Wash.
Tiffany Geo. E. clk. bds. Macy House
Tiffany George E. student, GREGORY'S NATIONAL BUSINESS COLLEGE OF TRADE, 24½ E. Wash.
Tilford John H. physician, 11 Mass. av. r. 272 N. Meridian
Tilford Joseph M. Gazette Company, r. 272 N. Meridian
Tilford Joseph M. Jr. student, N. W. C. University
Tilford Samuel E. book keeper, Evening Gazette, r. 26 W. Wash.
Tillberry Matthew, teamster, 7th, W. L. R. R.
Tilly Herman, grocer, 108 Bluff rd. r. same
Tilly Herman, printer, r. 108 Bluff rd.
Tilly Joseph, r. 137 Union
Tilly Theodore, moulder, r. 61 Bluff rd.
Tilton Thomas C. clk. W. & H. Glenn, r. 208 W. Vt.
Timmons Patrick, lab. bds, 65 S. Cal.
Tiuberlake Arthur, clk. Folsom & Olin, bds, 189 E. Market
Tincher S. (Tincher & Northrop) 2 Blake's Row
TINCHER & NORTHROP. (S. Tincher and William W. Northrop) gen'l agts. Security Life Ins. Co. of N. Y. 2 Blake's Row
Tine Charles, shoe mkr. r. 337 Va. av.
Tiney Frederick, lab. r. N. Tenn. nr. 6th
Tinkle William W. student, N. W. C. University
Timoran William, r. P. R. R. nr. N. Y.
Tipper E. machinist, bds, 276 S. Del.
Tippett J. W. lottery agt. bds Ray House
Titcomb Daniel, coal agt. cor. South and Tenn. r. 172 Va. av.
Titus James, bds, 17½ Va. av.
Tjalmann Isaac, lab. r. 324 E. Ohio
Tobin Thomas, boiler mkr. r. 1 Ann
Tobin Thomas X. lab. r. 424 S. West
Tobin William, messenger, A. J. Treat & Co. bds, 424 S. West
TODD, CARMICHAEL & WILLIAMS. (Charles N. Todd, Jesse D. Carmichael and Daniel G. Williams) book sellers, Glenn's blk. E. Wash.

Todd Charles, hod carrier, bds. 225 N. Miss.
TODD CHARLES N. (Todd, Carmichael & Williams, r. 228 N. Tenn.
 Todd Charles W. r. 704 N. Tenn.
 Todd Henry H. lab. Frank Wright's Brewery, r. Minerva
 Todd John, real est. agt. bds. 2 Indiana av.
 Todd John M. (Todd & Poe) bds. Ill. c. Ohio
 Todd Marshall, prescription clk. W. L. Haskit & Co. bds. Spencer House
TODD ROBERT N., physician, 31 Va. av. r. 287 N. Del.
TODD & POE (John M. Todd and John M. Poe) real est. brokers and ins. agts. 24½ E. Wash.
 Toddhunter George, butcher, bds. Little's Hotel
 Tolbott Henry, [col'd] teamster, r. 623 N. Miss.
 Toliver George, [col'd] lab. r. 251 E. St. Clair
 Tomlinson Charles C. physician, 9 S. Miss. r. same
TOMLINSON JAMES M. [Tomlinson & Cox.] bds. 410 N. Meridian
 Tomlinson Samuel C. student, bds. 275 N. Del.
TOMLINSON & COX. [James M. Tomlinson and William C. Cox. druggists, 18 E. Wash.
 Tomly E. H. student, GREGORY'S NATIONAL BUSINESS COLLEGE OF TRADE, 24½ E. Wash.
 Tonely Joseph, switchman, bds. 178 S. N. J.
 Toohy James F. clk. Jas. Frank, bds. Commercial Hotel
 Toohy John, lab. r. 30 Helen
 Toohy Thomas P. salesman, Horn, Anderson & Co. bds. Snelson House
 Toole Martin, watchman, B. R. R. r. 281 S. East
 Toon Maria, wid. Josiah E. r. 191 S. N. J.
 Topking John, Union Cabinet Factory r. N. J. nr. Ohio
 Torning G. W. r. 16 Chadwick
 Torpy John, bds. Snelson House
 Torpy Thomas, brick mason, bds. Ray House
 Tonby Christian, brewer, bds. 119 S. Ill.
TOUSEY, BYRAM & CO. (Oliver Tousey, Norman S. Byram and Edward G. Cornelius) dry goods and notions, whol. 2 Alford's blk. S. Meridian
TOUSEY GEORGE, Prest. Indiana National Bank, r. 415 N. Meridian
TOUSEY OLIVER. (Tousey, Byram & Co.) Prest. Branch Bank State Ind. r. 182 N. Meridian

Tousey Omer, salesman, Tousey, Byram & Co. r. 523 N. Tenn.
 Tousey Woodford G. (Le-h. Tousey & Co.) r. 235 N. N. J.
 Tout Asa C. brick mason, r. 555 N. Ill.
 Tout Henry F. brick mason, r. Fayette first house N. St. Clair
 Tout Homer, lab. bds. 232 N. Noble
 Tout Isaac W. brick mason, r. 555 N. Ill.
 Tout Volney K. painter, Indianapolis Agricultural Works, r. 56 Eddy
 Tout Wilkison, brick mason, r. 625 N. Meridian
TOUT ZENAS F. bleachery, 56 N. Ill. r. N. Ill. nr. limits
 Towley Geo. E. clk. Fred P. Rush, bds. Bates House
 Townsend William, physician, r. 142 S. East
 Towser Joseph, switchman, Union Depot
 Tracy Martha, servant, S. Ill. bet. Merrill and W. South
 Tracy Thomas shoe mkr. L. Siersdorfer, r. 91 Va. av.
 Trainum James E. bricklayer, bds. 352 N. N. J.
 Trandelman Christ, car cleaner, T. H. R. R. r. 334 Railroad
 Traruy Martin, machinist, r. 48 Wyoming
 Trask George K. delivery clk. A. & U. S. Ex. Co's r. Pratt, bet. Meridian and Penn.
 Trask John F. policeman, r. 25 Greer
 Tratton Eugene, stone mason, r. 277 S. West
 Traub Charles, painter, St. Clair nr. Del.
 Traub Daniel, wood sawyer, r. rear of 111 S. Ill.
 Traub George F. student, N. W. C. University
 Traub Israel, painter, r. 490 N. Ala.
 Traub Jacob, painter, r. 490 N. Ala.
 Traub John, wood sawyer, r. rear of 111 S. Ill.
 Trautner Geo. F. machinist, 156 S. Del. r. 385 S. Del.
 Travellers Ins. Co. of Providence, R. I. Witt & Arhuckle, local agts. sw. c. Wash. and Meridian
TRAVER GEORGE M. (L. H. Tyler & Co.) r. 51 S. Penn.
 Traver James, book binder, Shurtleff & Macauley, r. 51 S. Penn.
 Traverse Albert, machinist, r. 20 N. Douglas
 Travis Mark, porter, Maxwell, Fry & Thurston, bds. sw. c. Penn. and Ga.
 Travis Mart, bds. 30 Ky. av.

MUSICAL INSTRUMENTS.

STRINGS & MUSIC,

-AT-

J. A. BUTTERFIELD & CO.'S

22 WEST WASHINGTON ST.

- TRAYSER FREDERICK J. Piano mkr. r. 572 W. North
- TRAYSER GEORGE. (Trayser & Robinson) r. 163 E. Wash.
- Trayser Paul, piano mkr. Trayser & Robinson, 161 E. Wash.
- TRAYSER & ROBINSON (George Trayser and Wm. J. H. Robinson) Piano Manufactory, 161 E. Wash. [See lines on top; also adv.]
- TREADWELL STEPHEN B. (Treadwell & Peaslee,) r. 16½ E. Wash.
- TREADWELL & PEASLEE, (Stephen B. Treadwell and Washington A. Peaslee,) photograph gallery, 16½ E. Wash.
- Treasselman Frederick, lab. r. 502 Roset
- Treat A. H. marble cutter, Dame & Co.
- Treat A. J. (A. J. Treat & Co.) bds. 134 N. Penn.
- TREAT A. J. & CO. (A. J. Treat and Charles C. Claffin,) merchant tailors, 30 N. Penn.
- Trebe Henry, turner, 23 E. South
- Trees Cyrus E. student, N. W. C. University
- Treitschke William, salesman, bds. 115 S. Ill.
- Trendelman Frederick, lab. r. 294 N. Noble
- Trentner Henry, student, GREGORY'S NATIONAL BUSINESS COLLEGE OF TRADE, 24½ E. Wash.
- Trepe Henry, turner, r. 467 S. East
- Trester Lewis C. carpenter, r. 264 Ind. av.
- Tribbey W. M. r. 216 W. N. Y.
- Trigg Charles S. miller, Soh!, Gibson & Co. bds. Walker House
- Trigg Spencer, miller, bds. 297 W. Wash.
- Trimble Samuel, railroad conductor, r. 79 W. La.
- Trinity Methodist Episcopal Church, cor. Ala. and North
- Trost Henry, lab. r. Nebraska
- Trost John, lab. r. 263 S. West
- Trott John, candy maker, r. cor. Madison av. and McCarty
- Trotten P. A. student, GREGORY'S NATIONAL BUSINESS COLLEGE OF TRADE, 24½ E. Wash.
- Trotter John, r. 65 N. East
- Troutman James B. messenger, American and United States Express Companies, bds. Spencer House
- Trueblood James, r. 347 N. Del.
- Trueblood Newton, r. 194 W. Vt.
- Trueman Alexander, huckster, r. Tenn. cor. Wilkens
- Truex Henry, hackman, r. 132 Maple
- Trump W. S. student, GREGORY'S NATIONAL BUSINESS COLLEGE OF TRADE, 24½ E. Wash.
- TRUSLER NELSON, Sec. of State, r. 113 Ind. av.
- TRUSLER T. J. deputy Sec. of State, r. Western av.
- Truss Hiram, printer, Herald office
- Tschudi Frederick, bar keeper, Concordia House, bds. same
- Tschudi Melchior, butcher, 59 Noble, bds. 405 E. Wash.
- Tubough John, bar keeper, E. Renard, bds. 299 E. Wash.
- Tucker John W. student, N. W. C. University
- Tucker Lorenzo, student, N. W. C. University
- Tucker Maggie, wid. Spencer, boarding house, r. Pearl, bet. S. N. J. and S. Ala.
- Tucker J. C. conductor, I. & C. R. R.
- Tucker Joseph, grocer, r. 52 N. Bright
- Tucker William S. with Katzenstein Wachtel & Co. r. 192 W. Ohio
- Tufel Jacob, shoe mkr. r. 173 Steven
- Tuhs J. P. bds. 60 S. Del.
- Tull John H. house and sign painter, r. 2d, bet. Ill. and Meridian
- Tully Eliza, wid. William, boarding house, 83 N. Penn.
- TURBANVILLE ROBERT, proprietor, Farmers and Drovers Hotel, r. National rd. W. Indianapolis
- Turk John, lab. r. 18 Buchanan
- Turnal John, stone mason, bds. 91 S. West
- Turner Ann, (col'd) wid. Henry, r. 219 N. West
- Turner Andrew H. loan office, 8 W. Wash. r. 405 N. N. J.
- Turner Andrew J. (col'd) shoe mkr. bds. 350 W. North
- Turner Augustus, (col'd) barber, 15 W. Wash. r. Ga. e. Tenn.
- Turner Burton, (col'd) carpenter, r. 172 Douglas al.
- Turner Chauncey L. (C. L. Turner & Co.) r. 97 N. Del.
- TURNER C. L. & CO. (Chauncey L. Turner, Wm. Smith and Wm. H. Roll) carpets, oil cloths, etc., 74 E. Wash.
- Turner David, clk. bds. 382 N. Tenn.
- Turner D. H. clk. Indiana military agency, bds. 239 N. Tenn.

Book Binding in every Style by Shurtleff & Macauley

- Turner D. H. student GREGORY'S NATIONAL BUSINESS COLLEGE OF TRADE, 24½ E. Wash.
- Turner Edward, lab. bds, 272 S. Mo.
- Turner James H. clk. Ind. military agency, bds, 254 N. Tenn.
- Turner John H. shoe mkr. R. Dogget. r. 119 W. Vt.
- Turner Joseph, mason, bds, 267 E. Wash.
- Turner Martin, finisher, D. Root & Co's machine works
- Turner Mary B. wid. James, r. 73 Huron
- Turner Nathan, (col'd) cook, Bates House, r. ad. bet. S. Miss. and S. Mo. and W. Ga.
- Turner Robert (col'd) lab. r. 185 W. 2d
- Turner William, brick mason, r. 416 N. N. J.
- Turner William. (col'd) cook, r. 325 E. Wash.
- Turuel Calvin, brakeman, I. & C. R. R bds, 140 Elm
- TUTEWILER BROS., (Charles and Henry W. and John Tutewiler) stoves and tinware, 239 E. Wash.
- Tutewiler Charles, (Tutewiler Bro's) r. 85 Mass. av.
- Tutewiler Henry W. (Tutewiler Bro's) r. Ala. bet. N. Y. and Vt.
- Tutewiler Henry, sr. plasterer, r. 85 Mass. av.
- Tutewiler John, (Tutewiler Bro's) r. 85 Mass. av.
- Tuttle Aaron, driver hose reel steam fire engine, bds, 272 W. Md.
- TUTTLE BENJAMIN F. (Stoneman & Tuttle) r. 496 N. Meridian
- TUTTLE GAYLORD P. with Tuttle & Co. r. 324 N. Meridian
- Tuttle Norris A. plasterer, r. Ill. bet. 1st and 2d
- Tuttle Orrin, hose reel steam fire engine, r. 275 W. Wash.
- TUTTLE & CO. (Benjamin F. Tuttle and Barnabas Coffin and John Macy) grocers, 41 N. Penn.
- Tuttnerht John, painter, r. 157 Ft. Wayne av.
- Twillegger William H. painter, r. 12 Cal.
- Tyer Charles W. machinist, r. 139 S. East
- Tyer George W. conductor, C. R. R. r. 139 S. East
- Tyer Madison, coppersmith, r. 139 S. East
- Tylee Henry, r. 126 W. 6th
- Tylee James, restaurant, 78 W. Wash. r. 126 W. 6th
- TYLER CHARLES D. (L. H. Tyler & Co.) r. 54 S. Penn.
- Tyler Charles M. clk. r. 22 Fletcher av.
- Tyler George, conductor, I. & C. R. R.
- Tyler Lewis H. (L. H. Tyler & Co.) r. Newark, N. J.
- TYLER L. H. & Co. (Lewis H. Tyler, George M. Traver and Charles D. Tyler) dry goods, 2 W. Wash.
- Tyler Mary C. wid. Oliver C. r. 23 Fletcher av.
- Tyler Richard B. shipping clk. Crossland, Maguire & Co. bds, Commercial Hotel
- Tyler Winfield, entry clk. Tousey Byram & Co. bds. ne. cor. Walnut and Ill.
- Tyner Charles, porter, r. 7 Peru
- Tyner Gottlieb, clk. r. 7 John
- Tyner Louisa, wid. Henry, r. 55 Peru R. R.
- Tyng Mary Mrs. r. 151 S. Ala.
- Tyre Matt, helper, C. & I. C. R. R.
- U**ACKER John, residence 270 S. Alabama
- Uhl John, hostler, arsenal, r. arsenal
- Uhl Peter, cigar maker, Charles M. Raschig, r. 224 E. Vt.
- Uhlendorff George, bar keeper, Albert Christy, bds, Concordia House
- ULINE A. B. asst. supt. Merchants Despatch fast freight line, 19 Va. av.
- Underhill Ann E. wid. Franklin, r. 355 N. Ala.
- Underhill William H lab. 12 Iowa
- Underwood Hiram, (col'd) barber, M. Mason & Son, r. 227 N Tenn.
- Union Fire Company No. 3, engine "Joe W. Davis," ss. South, bet. Del. and Ala.
- UNION HALL HOTEL, 139 E. Wash.
- Union House, George Hg. 150 S. Ill.
- Union Insurance Company of Indianapolis, W. Wash. nw. cor. Meridian
- Union Mission Chapel, Blackford, bet. Vt. and Mich.
- Union Railroad Depot, ss. La. bet. Ill. and Meridian
- UNION STATE CENTRAL COMMITTEEROOMS, 64 E. Wash. 2nd floor
- United Presbyterian Church, E. Ohio, nr. cor. N. Del.
- United States Pension Agent, 24½ E. Wash.
- United States District Attorney's Office, 15 P. O. Building
- UNITED STATES EXPRESS COMPANY, J. Butterfield, agt. 34 E. Wash.
- UNITED STATES MARSHALL'S OFFICE, room 6 P. O. Building
- UNITED STATES REGISTER'S OFFICE, room 8 P. O. Building

THE MUSICAL VISITOR.

CHEAPEST AND BEST

MUSICAL MONTHLY

YET PUBLISHED.

Only Fifty Cents a Year.

SPECIMEN COPIES FREE.

Address: J. A. BUTTERFIELD & CO.,
Indianapolis, IndianaUNITED STATES RECRUITING
OFFICE. Martin L. Ogden, Capt.
18th U. S. I. Ill. sw. cor. Ga.UNIVERSAL LIFE INSURANCE
COMPANY OF NEW YORK. W.
T. Gibson, State agent, 5 Odd Fel-
lows HallUNVERSAW JOHN N. City Marshal
Mayor's Office, r. 345 S. Ala.Urdike John, plasterer, r. 154 S. No-
bleUrdike Samuel, plasterer, r. 288 S.
EastUPFOLD GEORGE, Bishop Diocese
of Indiana, r. 51 N. Tenn.Upland Henry, shoe maker, 266 S. Del.
r. sameUrey W. B. carpenter, r. 253 N. West
Urey S. M. student, BRYANT,
STRATTON & CO'S COMMERCIAL AND
BUSINESS COLLEGE. Blackford's
BlockUrshel Henry, tinsmith, Voegtle &
MetzgerUtter David M. student, N. W. C. Uni-
versityUtter George, painter, bds. Union
House

Ussenforth Fred, r. 316 Winston

VAIL Sidney J. teacher, Deaf and
Dumb Asylum, r. E. Wash. out-
side city limitsVailand William, lab. bds. California
HouseVAJEN JOHN H. (J. H. Vajen & Co.)
r. 128 N. MeridianVAJEN J. H. & CO. (John H. Vajen,
Jacob S. Hildebrand and James
L. Fugate) hardware, 21 W. Wash.

VALENTINE B. bds. Macy House

VALENTINE WILLIAM H. hoop
skirt mfr. 61 N. Ill. r. sameVallner J. stone mason, bds. 60 S.
Del.VAN ANTWERP George W. black-
smith, 287 E. Wash. r. 175 N. EastVan Benthusen James H. confection-
er, r. 145 Va. av.

Van Bergen William, r. 220 N. Tenn.

Van Bergen William H. carpenter, r.
75 W. Mich.Van Bergh Tobias, salesman, A. Hays
bds. Md. bet. Ill. and MeridianVAN BLARICUM JESSE M. (Van
Blaricum & Craft) r. 233 W. Wash.Van Blaricum Michael, saloon, nr. W.
River Bridge, r. W. IndianapolisVan Blaricum William, saloon, 97 S.
Tenn. r. sameVAN BLARICUM & CRAFT. [Jesse
M. Van Blaricum and Smith Craft]
blacksmith, and wagon makers, 231
W. Wash.VANBUSKIRK E. prop'r Dowden
House, 33 W. Md. r. Dowden
HouseVan Camp Gilbert C. [Van Camp,
Jackson & Co.] r. 222 W. OhioVan Camp J. H. patent right agt. bds.
Oriental HouseVAN CAMP, JACKSON & CO. [G. C.
Van Camp, T. B. Jackson, J. W.
Robinson and C. W. Poston] fruit
and gen. produce merchants and
grocers, 223 W. OhioVance Arthur St. C. [Springer &
Vance.] bds. 119 Ind. av.Vance Edward A. [Shaffer & Vance.]
100 S. Ill.

Vance Harvey B. bds. Wash. cor. Cady

Vance Harvey B. clk. Springer &
Vance, r. 383 Mass. av.Vance John J. apprentice, Reinhold A.
Miller, bds. 317 E. Vt.Vance J. W. student, GREGORY'S
NATIONAL BUSINESS COLLEGE OF
TRADE, 24½ E. Wash.

Vance L. M. Mrs. r. E. Wash. cor. Cady

Vance M. M. Miss, bds. E. Wash. cor.
CadyVance Noble N. pattern maker, Sinker
& Co. r. 383 Mass. av.VANCE SAMUEL C. (Indiana Bank-
ing Company.) r. 115 MeekVance Thomas, cabinet maker, r. 327
E. Vt.Vance Thomas P. clk. E. L. & E. B.
Noel, r. 103 Forest av.Van Cleve Joseph B. carpenter, Hel-
wig, Roberts & Co. r. 186 N. Mi-
s.Vanceave William, fireman, T. H. &
I. R. R. bds. W. South ar. Ky. av.Vandegrift Henry, (Flowers & Co.) r.
43 Ky. av.Vandegrift William H. operator,
Western Union Telegraph, bds. 43
Ky. av.Vandergrift Benjamin, printer, bds. N.
Miss. cor. 1stVANDORN WILLIAM G. abstract
of real estate, r. 176 Va. av.Vanenton Elizabeth, servant, 86 Forest
av.Vanhorn Samuel A. carpenter r. 150
E. McCarty

Paper Boxes for Fancy Goods made to order by

- Vanhouder Hallie, [Vanhouler & Bird.]
Bates House cigar stand
- VANHOULER & BIRD, [H. Vanhouler and Frank Bird.] cigar dealers, Bates House
- Vanhouten Cornelius W. r. 217 Mass. av.
- Vanida Phillip, driver, Lockhart & Co.
- Van Keuren Edward, [Van Keuren & Carr.] r. 374 N. West
- VAN KEUREN & CARR, [Edward Van Keuren and Ezra M. Carr.] carpenters and builders, 212 W. Wash.
- Vanlaningham Charles W. butcher, Bennett & Loucks, r. 165 St. Joseph
- Van Laningham Elizabeth Mrs. r. 408 N. N. J.
- Van Laningham Lemuel, sec. Gas Co. 26½ W. Wash. r. 77 W. North
- Vanlaningham Minerva Mrs. r. 408 N. N. J.
- Vannogenhauter Archibald, tinner, bds. 65 S. East
- Vannatta S. R. student, GREGORY'S NATIONAL BUSINESS COLLEGE OF TRADE, 24½ E. Wash.
- Vannida Philip, lab. r. 329 N. Noble
- Vannoy Warder, plasterer, r. 158 E. Mich.
- Van Ortwick Julia, wid. John, tailoress, r. 82 W. Market
- VANSCYOC LORENZO, County Commissioner Marion county, r. Washington township
- Van Sielen Alexander, book keeper, Hume, Adams & Co. 26 W. Wash.
- Van Tuyl Abram, machinist, r. 328 E. George
- Vanylect Druciler, wid. Jerome, r. 409 S. Ill.
- Van Winkle Isaac A. student, BRYANT, STRATTON & Co.'s COMMERCIAL AND BUSINESS COLLEGE, Blackford's Block
- Variety Theatre, Ky. av. cor. Tenn.
- Varney Caroline, wid. Thaddens, r. 289 E. Ohio
- Vater Thomas J. brick mason, r. Walnut e. Tenn.
- Vaughn Dennis, lab. r. 91 S. Penn.
- Vawter Achilles J. (James S. Read & Co.) r. 276 N. Miss.
- Vawter John A. salesman, Maxwell, Fry & Thurston, r. 275 Bluff rd.
- Vawter Marion, machinist, r. 27 Rose
- Vawter Rebecca J. wid. Marion, r. 155 High
- Veach Joseph C. conductor, St. R. W. bds. 58 Mass. av.
- Veach Samuel P. conductor, St. R. W. bds. 360 N. N. J.
- Veal William, boiler mkr. bds. 106 S. Penn.
- Vehling Frederick, grocer, 191 E. South r. 195 E. South
- Venable Eliza J. wid. Jeremiah, r. W. 2d
- Venable Henry, (col'd) lab. r. 68 Plum
- Venable Willis, (col'd) lab. r. 251 E. St. Clair
- Ven Dure John H. flagman, I. & C. R. R. bds. 241 N. Miss.
- Verbing Phillip, plasterer, r. 230 S. N. J.
- Verbrick A. W. student, BRYANT, STRATTON & Co.'s COMMERCIAL AND BUSINESS COLLEGE, Blackford's Block
- Vereyon Wm. miller, Geisendorff Mills, r. 38 S. Tenn.
- Verhoff Otto, cigar mkr. r. 108 S. Ill.
- Verile Horace, conductor, C. & I. C. R. R. bds. 58 Benton
- Verity Stephen T. piano maker and repairer, Blake's Block, r. 42 Huron
- Vernert John, clk. Charles H. Grobe, r. Taylorsville, Ind.
- Vernickel Joseph, baker, 269 E. Wash. r. same
- Vessuing Conrad, drayman, r. 328 N. Noble
- Vestal Hiram, student, GREGORY'S NATIONAL BUSINESS COLLEGE OF TRADE, 24½ E. Wash.
- Vestal John N. printer, Journal Office, r. ws. Blackford, bet. N. Y. and Mich.
- Vetter John, cabinet maker, r. 211 S. Penn.
- Vibal Adolph, baker, r. 314 N. N. J.
- Vickers William B. (Young, Kemper & Co.) bds. 222 S. East
- Victor Julius A. soldier, r. U. S. arsenal
- Victor Remas, gardener, r. 270 Noble
- VIELHABER DANIEL, boots and shoes, 218 E. Wash. r. same
- Vielhaber David, shoe maker, bds. Little's Hotel
- Vielhaber Gustave, shoe maker, r. 218 E. Wash.
- Viest Christian, clk. 199 E. Wash. bds. 34 S. Ala.
- Vieway Andrew, barber, r. 125 E. Wash.
- Vieway August, tailor, r. 125 E. Wash.
- Vigus W. J. Rev. pastor Trinity Church, r. 291 N. Ala.
- Vincent Annie B. wid. Henry B. boarding house, 452 E. Ga.
- VINCENT KATE N. cloak maker, 64 N. Penn. r. 36 N. N. J.
- Vincent William H. carpenter, r. 178 N. Davidson
- Vinnedge D. C. baggage master, J. R. R. bds. Nieman House
- Vinnedge George W. clk. J. A. Comingore & Co. bds. 144 E. N. Y.

Shurtleff & Macauley, No. 13 West Maryland Street.

EXAMINE THE CYCLOID PIANOS

AT
BUTTERFIELD & CO.'S,
22 West Washington Street.

Vinnedge George W. student, GREGORY'S NATIONAL BUSINESS COLLEGE OF TRADE, 24½ E. Wash.
Vinnedge John A. (Tarlton & Vinnedge.) r. 704 N. Ill.
Vinnedge Joseph D. (Vinnedge & Jones.) r. 144 E. N. Y.
VINNEDGE & JONES, (Joseph D. Vinnedge and Aquilla Jones, jr.) boots and shoes, whol. 66 S. Meridian
Vinson Samuel. switchman, Union Depot
Vinton Almus E. (Kiefer & Vinton.) r. N. Meridian nr. suburbs
Violland Eugene L. r. 257 N. Miss.
Virgil Henry, American Express Company, r. 48 W. North
Virt John, harness maker, bds. 76 S. East
Virt William, lab. T. H. & I. R. R. r. 46 S. East
Voegtle Jacob. (Voegtle & Metzger.) r. 469 N. Del.
VOEGTLE & METZGER, (Jacob Voegtle and Jacob Metzger.) stove and hardware dealers, 103 E. Wash. [See advertisement.]
Vogal Henry, carpenter, r. 523 E. Market
Vogel Frederick, lab. r. 3 Thomas
Vogely Henry, bds. Union Hall
Voght Bernard, music teacher, r. 24 E. Ohio
Voght Joseph P. bds. Oriental House
Vogt Arnold, bds. E. Wash. ne. cor. East
Vogt B. Professor, leader of Orchestra Metropolitan Theatre
VOGT FRED T. (H. H. Langenberg & Co.) r. 244 W. Wash.
Vogt William, clk. Chas. Mayer & Co. r. 29 W. Wash.
Voight David, belt maker, Mooney & Co. r. 235 Bluff rd.
VOIGHT HENRY W. (W. J. Holliday & Co.) r. Mich. nr. canal
Voight L. student, GREGORY'S NATIONAL BUSINESS COLLEGE OF TRADE, 24½ E. Wash.
Voight Charles F. foreman Daily Telegraph, bds. Wash cor. East
Voigt Frederick C. [Schildmier & Voigt.] r. 111 N. Noble

Voigt Louis, r. 417 N. Penn.
Vollmer John P. [Mardick & Vollmer,] r. 399 E. Ga.
Vollwiler John, lab. r. 26 Centre
Volmer Charles, clk. Aetna Insurance Company
Volmer Charlotte, wid. Charles, r. 289 N. Miss.
Volz Eliza, wid. Jacob, r. 255 S. Miss.
Volz John W. Rolling Mill, r. 255 S. Miss.
Vondergotten Henry, [Vondergotten & Klein.] r. 279 N. Liberty
VONDERGOTTEN & KLEIN, [Henry Vondergotten and George Klein.] barbers, 37 S. Ill.
Vondersahr John, porter, r. Union nr. McCarty
VONNEGUT CLEMENS, hardware. 178 and 180 E. Wash. r. same
Voorhees A. L. wid. Abraham r. 135 N. Ill.
Voorhees Jacob, plasterer, r. 140 E. St. Clair
Voorhees Jefferson, bds. Broadway, bet Christian av. and Forest Home av
Voorhees John M. r. Broadway, bet Christian av. and Forest Home av.
Vordermark Reuben, chair maker, Schelleng & Bro. r. 3 Buchanan
Vorker John, lab. D. Root & Co's machine works
Vorman A. bds. Macy House
Voss William, tailor, Gramling's, r. 234 Huron
VROOMAN ADDISON, [Green & Vrooman.] bds. Macy House
Vundram William, bar keeper, r. 338 S. Del.
WABER Henry, grocer, 98 Cherry, r. same
Wachs Charles, r. 39 N. Bright
Wachs Frederick W. turner, Helwig, Roberts & Co.
Wachs Theodore, (Helwig, Roberts & Co.) r. 174 W. N. Y.
Wachs Theodore, cabinet maker, r. 39 N. Bright
Wachs William, wood turner, r. 39 N. Bright
Wachtel Moses (Katzenstein, Wachtel & Co.) r. New York City
Wachter Lorenzo, shoe store, 111 S. Ill. r. same
Wachstetter Charles, bar keeper, 180 S. Meridian, bds. same
Wachstetter Gottlieb, saloon, r. 23 Madison av.
Wachstetter Jacob, saloon keeper, 154 W. Wash. r. same
Wachstetter John, saloon, 180 S. Meridian, r. 143 Madison av.
Waddy Robert, marble cutter, Dame & Co.

- Wade Mary, waiter, Palmer House
 Wade Robert D. student, N. W. C. University
 Waegemann Gustavus, clk. John C. Weinberger, r. 10 W. La. up stairs
 Wagener John, cabinet maker, Spiegel, Thoms & Co. bds. 65 S. East
 Wagener Wm. P. student, GREGORY'S NATIONAL BUSINESS COLLEGE OF TRADE, 24 $\frac{1}{2}$ E. Wash.
 Wagner Abram, student, GREGORY'S NATIONAL BUSINESS COLLEGE OF TRADE, 24 $\frac{1}{2}$ E. Wash.
 Wagner Charles B. foreman Rolling Mill, r. 7 Willard
 Wagner Conrad, r. 261 Bluff rd.
 Wagner Ernst, painter, Samuel Moran, 28 S. N. J.
 Wagner Frederick, lab. J. M. & I. R. R. depot
 Wagner George, chair maker, Sgiegel, Thoms & Co. r. 183 Davidson
 Wagner George M. cooper, bds. McCarty cor. Madison av.
 Wagner George W. car repairer, J. M. & I. R. R. r. 308 Madison av.
 Wagner George W. phrenologist, bds. Commercial Hotel
 Wagner H. student, GREGORY'S NATIONAL BUSINESS COLLEGE OF TRADE, 24 $\frac{1}{2}$ E. Wash.
 Wagner John, carpenter, Spiegel, Thoms & Co. bds. 65 S. East
 Wagner Joseph, hub turner, bds. 41 Bluff rd.
 Wagner John, grocer, Bluff rd. r. same
 Wagner Julius, painter, bds. 490 N. Ma.
 Wagner L. lab. Osgood, Smith & Co's hub factory, 230 S. Ill.
 Wagner Lewis, (col'd) lab. bds. 297 W. Wash.
 Wagner Louis, lab. Chas. Cox, 76 W. Wash.
 Wahpneits Louis, butcher. r. 207 W. Mich.
 Wailing Charles, blacksmith, 234 S. Del. r. 240 S. Del.
 Wailing William, carpenter, r. Howard nr. Miss.
 Waine Christian, currier, D. Yandes, jr. 38 E. Wash.
 Wainwright Samuel, tin shop, 18 W. Md. r. Meridian cor. N. Y.
 Wait Wanley, carpenter, r. 278 W. Market
 WAKELAND ABNER A. merchant, r. 187 W. South
 Walden Nancy, (col'd) hair dresser, r. 553 N. Miss.
 Walden William, (col'd) white washer, r. 223 N. West
 Waldie James M. miller, r. 310 Ind. av.
 Waldo Aziel, carpenter, (Byrkit & Sons.) r. McGill bet. South and Miss.
 Waldo George W. tinner, Munson & Johnston, bds. 103 Meek
 Waldo Mary T. wid. Elijah, r. 258 N. Miss.
 Waldo William P. lab. r. 177 Fort Wayne av.
 Walk Antony, shoe maker, 233 E. Market, r. same
 Walk Charles, butcher, Jacob Roos, bds. 137 S. Ill.
 Walk Emil, shoemaker, 336 E. Market, r. same
 Walk Julius C. watch maker, W. P. Bingham & Co. r. 26 W. Ga.
 Walk Louis, shoe maker, and boarding house, 26 and 28 W. Ga. r. same
 Walker Miss, school teacher, bds. 126 N. Tenn.
 Walker Andrew, engineer, J. & M. R. R. r. 128 E. St. Mary
 WALKER ASA S. agent Wheeler & Wilson, sewing machine, 12 N. Penn. r. 152 N. Meridian
 Walker D. T. brakeman, C. & I. C. R. R. bds. 99 Benton
 Walker Edward, stencil cutter, 32 S. Meridian, up stairs, r. same
 Walker Fergus, capt. U. S. A. bds. 109 Va. av.
 Walker Frank, (col'd) lab. r. Camp Carriington, N. of 7th
 Walker Henry, sawyer, McCord & Wheatley, r. 41 Elm
 Walker Isaac L. r. 191 W. Md.
 Walker Jacob L. student GREGORY'S NATIONAL BUSINESS COLLEGE OF TRADE, 24 $\frac{1}{2}$ E. Wash.
 Walker Jacob S. r. 180 N. Ill.
 Walker James M. salesman, Scott & Mitchell, bds. Oriental House
 Walker John Q. 126 N. Tenn.
 Walker John W. carpenter, bds. 224 N. Tenn.
 Walker Joseph J. r. 191 W. Md.
 Walker Peter, carpenter, r. 72 Bicking
 Walker Reuben, (col'd) cook, J. Tyles, bds. 78 W. Wash.
 Walker Rudolph, tailor, bds. California House
 Walker S. Miss. [Walker & Daugherty], r. 284 N. N. J.
 Walker Theodore E. student, BRYANT, STRATTON & CO'S COMMERCIAL AND BUSINESS COLLEGE, Blackford's Block
 Walker Thomas R. salesman, Mayhey & Branham, bds. Sherman House
 Walker Webster, lab. bds. 75 Norwood
 Walker & Daugherty Misses. [Miss S. Walker and E. C. Daugherty] dress and cloak mks. 63 E. Wash.
 Wall Charles E. [Kirke & Wall] bds. Oriental House
 Wall Henry, horse dealer, r. 21 E. North

J. A. BUTTERFIELD & CO.,

WHOLESALE DEALERS IN

MUSIC,

STRINGS & INSTRUMENTS,

22 West Washington St.

ORDERS SOLICITED

Wall James, bds. 60 S. Del.
 Wall John, pressman, Journal office
 bds. 154 Stevenson
 Wall Michael, wiper, I. & C. R. R.
 shops
 Wall Thomas, lab. I. & C. R. R. r. 154
 Stevens
 Walla John, blacksmith, r. 242 S. Del.
 Wallace Alexander G. [A. G. Wallace
 & Lehr) r. East National rd.
 WALLACE ANDREW, com. mer.
 and grocer, Penn. c. Del. and Va.
 av. r. 86 N. Del.
 WALLACE A. G. & LEHR, [Alexan-
 der G. Wallace and Ferdinand A.
 Lehr] real estate agents, 96 E.
 Wash.
 Wallace David, student, N. W. C. Uni-
 versity
 Wallace George E. book keeper, A.
 Wallace, r. 269 E. South
 Wallace Henry, stone cutter, F. Far-
 mer, r. Tenn. nr. Union Depot
 Wallace James, copyist, r. 370 S. Del.
 Wallace J. Andy, r. 114 S. East
 Wallace Johnson, stone cutter, F. Far-
 mer
 Wallace Joseph T. student, N. W. C.
 University
 Wallace L. L. student, GREGORY'S NA-
 TIONAL BUSINESS COLLEGE OF
 TRADE, 24½ E. Wash.
 Wallace Samuel, brick mason, r. 497 N.
 Ala.
 Wallace Sanford F. student, N. W. C.
 University
 • WALLACE WILLIAM, (Wallace &
 Butler,) r. 285 N. Del.
 Wallace William, lab. r. 68 N. Davidson
 Wallace William P. cigars and tobacco,
 whol. and retail, 30 W. La. r. 160
 E. Market
 WALLACE WILLIAM W. notary
 public and real est. agt. Odd Fel-
 lows Hall, r. 248 N. East
 Wallace Zerelda G. wid. David, r. 273
 N. N. J.
 WALLACE & BUTLER, (William
 Wallace and Ovid D. Butler,) law-
 yers, 1 and 2 Hereth's Block, N. Del.
 Walle Mathias, blacksmith, r. 73 S.
 Liberty

Waller Bernhard, saloon, 151 Ind. av.
 r. same
 Walliberd George, bds. 30 Ky. av.
 WALLICK JOHN F. supt. Western
 Union Telegraph, r. 36 W. Mich.
 Wallingford Catharine, wid. Estes, r.
 456 N. Del.
 Walls Wesley, printer, Journal Office,
 bds. 262 N. East
 Wallsman Frederick, saloon keeper, r.
 174 E. Walnut
 Walpole Esther, wid. Thomas D. r. 410
 N. Ill.
 Walpole Luke, bds. 410 N. Ill.
 WALPOLE ROBERT L. lawyer, 16½
 E. Wash. r. 227 N. Meridian
 Walsaman Frederick, steward, 23 N.
 Ill. r. 174 Walnut
 Walsh Michael, boiler maker, Sinker
 & Co.
 Walsh Thomas, boiler maker, Sinker &
 Co. r. 334 S. Ala.
 Walter George, cook, r. 249 W. South
 Walter Henry, bar keeper, Spencer
 House, bds. 13 E. Wash.
 Walter William, shoe mkr. bds. Globe
 House
 Walters A. W. bds. Neiman House
 Walters J. W. spoke turner, Osgood,
 Smith & Co.
 Walton William, heater, Rolling Mill,
 r. 256 S. Miss.
 Walty Udolph, butcher, Atkinson
 & Barker, r. National rd. W. In-
 dianapolis
 Wambaugh William, conductor, B. R.
 R. bds. Sherman House
 Wampler David, boarding house, r. 99
 Benton
 Wamsley Harvey, carpenter, r. bet.
 North and St. Clair
 Wanderly Henry, brick mason, r. 146
 Davidson
 Wands John, shoe mkr. r. 65 Greer
 Wands William, physician, 66 E. Mar-
 ket, r. 330 E. Vt.
 Wanzer George H. student, GREGORY'S
 NATIONAL BUSINESS COLLEGE OF
 TRADE, 24½ E. Wash.
 Ward A. F. student, BRYANT, STRAT-
 TON, & Co's COMMERCIAL AND
 BUSINESS COLLEGE, Blackford's
 Block.
 Ward Cordelia (col'd) wid. John, r. 385
 N. N. J.
 Ward Daniel, blacksmith, r. 307 W.
 Market
 Ward Delancy L. messenger, Am. Ex.
 Co bds. Spencer House
 Ward Gabriel, r. 348 Ind. av.
 Ward Homer, conductor, B. R. R.
 Ward James, lab. r. Mayhew, nr. Mich.
 rd.
 Ward James E. soldier, bds. 15 S. Miss.

Shoe Boxes made at Shurtleff & Macauley's,

- Ward Kate, laundress, r. Institute for the Blind
- Ward Merritt, driver St. R. W. bds. 58 Mass. av.
- Ward Michael, porter, Murphy, Kennedy & Co. r. 22 W. Md.
- Ward Thos. lab. bds. Ray House
- WARE CHARLES S. physician, sw. c. Wash. and Meridian, r. 167 N. Tenn.
- Ware John C. student, BRYANT, STRATTON & Co's. COMMERCIAL AND BUSINESS COLLEGE, Blackford's Block.
- Ware John R. teamster, r. 31 Douglas
- Ware Kattie A. wid. Robert, r. 111 W. South
- WARING ISAAC, Sec'y. Home and Equitable Ins. Co's r. 140 N. Ala.
- Warne James P. fr't blk. I. & C. R. R. r. 343 S. East
- Warne Joseph D. trav. agt. Ray, Mayhew & Co. bds. 329 E. Market
- Warner Andrew J. clk. P. Hamilton, r. 243 Bluff rd.
- Warner Charles, r. 122 N. Miss.
- Warner Charles, printer, Gazette office, 27 S. Meridian, bds. 35 Ellsworth
- Warner Charles J. teamster, r. 352 Va. av.
- Warner Charles J. book binder, Ben Franklin Office, bds 35 Ellsworth
- Warner Edward, hack driver, r. 236 Blake
- Warner Edwin R. brick mason, r. 32 Dougherty
- Warner Francis X. teamster, r. Arch, nr. Broadway
- Warner George, lab. r. 203 Madison av.
- Warner Lizzie, bds. 62 W. South
- Warner Louis, grocer, 46 Ind. av. r. same
- Warner Maggie, wid. Mason, r. 354 W. North
- Warner Marcns D. teamster, r. 65 Orient, E. city limits
- Warner William W. brick mason, r. 32 Dougherty
- WARREN CHARLES F. cashier, J. H. Baldwin & Co. r. 162 N. N. J.
- Warren Elizabeth, wid. Abel, r. 3d bet. Howard and Canal
- WARREN GEORGE S. (J. H. Baldwin & Co.) bds. Spencer House
- Warren Jeremiah, lab. r. 66 S. Ala.
- Warren John, carpenter, r. 469 Roset
- Warren Joseph, carpenter, 469 Roset
- Warren William, r. 26 W. Pratt
- Warrenburg John, teamster, bds. 169 N. East
- Warrenburg William, blacksmith, r. 318 E. N. Y.
- Warriner Marcus, r. 408 N. Ill.
- Warriner William R. bds. 408 N. Ill.
- Wash J. bds. Commercial Hotel
- Washington Alice, r. 131 N. East
- Washington Henry, (col'd) lab. r. 385 N. N. J.
- Washington Henry, (col'd) lab. bds. W. 2d
- Washington Leroy, (col'd) lab. r. 207 W. North
- Washington Richard P. (col'd) lab. bds. W. 2nd
- Wason Alexander W. veterinary surgeon, r. 372 Va. av.
- Wason John P. bar keeper, Johnson Caruan, bds. 372 Va. av.
- Wasson Charles K. moulder, Chandler & Taylor, bds. W. Wash.
- Wasson Hiram P. salesman, L. H. Tyler & Co. r. 223 S. Tenn.
- Waterman Henry, moulder, Washington Foundry, bds. E. McCarty nr. Bluff
- Waterman Luther D. physician, r. 372 N. Del.
- Waterman Christian, clk. Henry Berg, r. 175 S. Tenn.
- WATERS JOHN G. City Auditor, Glenns Block, r. 86 N. Miss.
- Waters Samuel D. lab. r. W. Indianapolis
- Watgen Herman J. clk. Browning & Sloan, 7 and 9 E. Wash.
- Wathington William, student BRYANT, STRATTON & Co's COMMERCIAL AND BUSINESS COLLEGE, Blackford's Block
- Watkins Edward N. painter, r. 193 Huron
- Watkins James, (col'd) lab. bds. alley bet. E. Ga. and Meek
- Watkins William, teamster, bds. 68 W. South
- Watkins Elbridge C. cooper, r. 205 W. McCarty
- Watson Elmer, painter, bds. 607 E. National rd.
- Watson James, engineer, C. & I. C. R. R. r. 92 Bates
- Watson James M. machinist, r. 607 E. National rd.
- Watson James Mrs. r. 207 W. Md.
- Watson Jasper N. lab. r. 8 N. Liberty
- Watson John C. cabinet maker, Spiegel, Thoms & Co. r. 281 E. George
- Watson Joseph S. printer, r. 207 W. Md.
- Watson J. M. jr. coach painter, r. 272 W. Vt.
- Watson Oramel H. (Hasselman & Watson.) r. Meridian cor. Vt.
- Watson Robert, salesman, Katzenstein, Wachtel & Co. r. 104 W. Vt.
- Watson R. O. student, BRYANT, STRATTON & Co's COMMERCIAL AND BUSINESS COLLEGE, Blackford's Block



J. A. BUTTERFIELD & CO.,
MUSIC PUBLISHERS,
 22 West Washington St.

Watson Robert, brakeman, bds. 607 E. National rd.
 Watson Robert, book keeper, r. 104 W. Vt.
 Watson Robert, (col'd) blacksmith, r. N. Miss. bet. 2nd and 3d
 Watson Robert H. machinist, I. & C. R. R. r. 393 E. Ga.
 Watson Samuel W. book keeper, Harrison's Bank, r. 119 W. Md.
 Watson Wm. plasterer, Arsenal, bds. Little's Hotel
 Watson William P. r. 421 N. Ill.
 Watters J. W., Osgood, Smith & Co. r. 230 S. Ill.
 Watters Morris, lab. r. al. bet. West and Ky. av.
 Watts James E. grocer, r. Douglas c. Bright
 Watts Jennie, wid. Joseph, r. 57 Dacotah
 Watts William, lab. r. 458 E. Ga.
 Waugh Daniel A. machinist, r. 49 Ellen
 Waugh Harrison, wagoner, r. 47 Ellen
 Waugh William, printer, Herald office, bds. 83 N. Penn.
 Wann Henry L. millwright, r. 256 S. Penn.
 Way Arthur, carrier, Gazette Co. 27 S. Meridian
 Way Truman, mail agt. Union Depot, r. 153 E. McCarty
 Way William W. baggage master, L. & I. R. R. r. 153 E. McCarty
 Weakley Jeremiah A. salesman, C. Cox r. 179 W. N. Y.
 Weagley Gottlieb, tanner, r. 121 N. Noble
 Weams Louis, (col'd) lab. Cahall's tobacco factory, r. Camp Carrington
 Weaser Fred, teamster, r. 117 N. Mo.
 Weathers John, brakeman, I. & C. R. R. r. 140 Elm
 Weathers Michael, lab. r. 61 Dacotah
 Weatherwax Maria, wid. Henry, r. 232 S. Tenn.
 Weaver Adam, porter, r. 401 S. Del.
 Weaver Charles H. painter, r. 145 E. Wash.
 Weaver Christian, teamster, r. 336 S. Del.

Weaver David, moulder, D. Root & Co's machine works
 Weaver Edward, painter, bds. 69 W. Market
 Weaver Francis, stonemason, r. 157 N. Davidson
 Weaver Francis L. paper hanger, bds. 67 N. Ala.
 Weaver Frank W. book binder, W. & J. Braden, r. 233 N. Ill.
 Weaver George, r. 336 S. Del.
 Weaver George, brick layer, bds. 101 N. Miss.
 Weaver George, jr. teamster, r. 336 S. Del.
 Weaver Henry, lab. D. Root & Co's machine works
 Weaver Isaae, teamster, r. Elizabeth, sw. City Hospital
 Weaver Mary, servant, Little's Hotel, bds. same
 Weaver Sarah, wid. William, r. 76 S. West
 Weaver Thomas J. plasterer, r. 298 S. West
 Weaver William, (Hillman & Weaver) r. Ga. bet. Noble and Liberty
 WEAVER WILLIAM W. undertaker, 31 N. Ill. r. 233 N. Ill.
 Webb Alfred L. bds. 101 N. Miss.
 Webb Charles, (col'd) blacksmith, bds. 257 N. West
 Webb Coye, (col'd) waiter, Bates House
 Webb E. M. picture agt. bds. Little's Hotel
 Webb Ira C. musician, bds. 101 N. Miss.
 Webb Joseph P. carpenter, r. 50 Cherry
 Webb Laura, wid. Ira C. boarding house, N. Miss. cor W. Ohio
 Webb Mary, wid. John, r. 89 S. Penn.
 Webb Samuel H. student, BRYANT, STATTON & Co's COMMERCIAL AND BUSINESS COLLEGE, Blackford's Block
 Webb Theodore, student, BRYANT, STRATTON & Co's COMMERCIAL AND BUSINESS COLLEGE, Blackford's Block
 Webb Tom R. student, BRYANT, STRATTON & Co's COMMERCIAL COLLEGE, Blackford's Block
 WEBB WILLIS S. (Indiana Banking Co.) r. Franklin, Indiana
 Webb William S. student, BRYANT, STRATTON & Co's COMMERCIAL AND BUSINESS COLLEGE, Blackford's Block
 Webber Frederiek, machinist, r. 366 N. Noble
 Webber John (col'd) lab. r. 235 Minerva
 Webber William, student, BRYANT, STRATTON & Co's COMMERCIAL AND BUSINESS COLLEGE, Blackford's Block

- Weber Albert H. salesman. Weber & Bro. r. 211 Mass. av.
 Weber David W. r. 215 N. Noble
 Weber Erhart, porter, Crossland, Maguire & Co. r. 55 S. Cal.
 Weber Frederick, salesman, William Haerle, bds. 26 W. Ga.
 Weber Henry, lab. r. 311 E. St. Clair
 Weber John, stone mason, r. 310 N. Y.
 WEBER JOHN A. (Weber & Bro.) r. 211 Mass. av.
 WEBER J. A. & BRO. (John A. Weber and Peter F. Weber) grocers, retail, 211 Mass. av.
 Weber Louis, barber, Frank Elff, bds. 273 S. N. J.
 Weber Peter F. (Weber & Bro.) r. 211 Mass. av.
 Weber William, blacksmith, r. 327 E. George
 Webster A. C. canvasser, 15 Iowa
 Webster Charles, machinist, Case, Marsh & Wiggins, r. 367 Mich. rd.
 Webster Daniel, slate roofer, bds. 222 N. East
 Webster George C. (Daggett & Co.) r. 52 S. Penn.
 Webster George C. jr. mail agt. C. I. & C. R. R. r. 52 S. Penn.
 Webster Harvey D. confectioner, bds. 52 S. Penn.
 Webster Joseph H. Hook and Ladder Co. r. 27 N. N. J.
 Webster Joseph L. machinist, bds. 367 N. West
 Wechsler David, butcher, r. 424 S. Ill.
 Wechsler Judah Rev. r. 68 N. Liberty
 Weegman Hammond, music teacher, r. 37 Ala.
 Weeks Richard, tinner, Munson & Johnston, r. Short, nr. Noble
 Weeks W. H. bds. Macy House
 Wegant S. G. porter, Union Depot
 WEGHORST HENRY, gardener, r. Japan, nr. Morris
 Wehines W. J. student, GREGORY'S NATIONAL BUSINESS COLLEGE OF TRADE, 24½ E. Wash.
 Wehle Gregor, barkeeper, 338 S. Meridian, bds. 346 S. Meridian.
 Wehle Lucas, shoemaker, 235 E. Wash. r. same
 Wehling Charles H. (Wehling & Walle) r. 240 S. Del.
 Wehling William, cooper, Daniel Burton, r. Camp Carrington
 WEHLING & WALLE. (Chas. H. Wehling and John Walle) wagon makers, 234 S. Del.
 Wehn Christian, tanner, r. 451 Roset
 Weibel John Edward. (Weibel & Gilleg) r. 376 E. Ohio
 Weibel & Gilleg. (John E. Weibel and Thomas Gilleg) barbers, 141 E. Wash.
 Weiber David, moulder, D. Root & Co. r. 278 N. Winston
 Weibka Henry, drayman, A. Jones & Co. r. 293 N. Davidson
 Weidman Peter, cabinet maker, r. 326 N. Railroad
 Weigert Alonzo, clk. W. I. Haskitt & Co. 14 W. Wash.
 Weigle Gottlieb, tanner, r. 121 N. Noble
 Weiglein Henry Fred. saddler, 206 S. Ill. r. same
 Weiker Henry, teamster, r. 31 S. N. J.
 Weikert Joseph, carpenter, r. 127 E. Duncan
 Weiland Wilhelmina, wid. Christian, r. 134 Union
 Weiland William C. porter, E. B. Alvord & Co. r. 139 Bluff rd.
 Weilemann John, lab. r. 46 Coburn
 Weinberger Herman, clk. John C. Weinberger, r. 138 S. Meridian
 WEINBERGER JOHN C. confectionery, 10 W. La. r. 88 Union
 Weir John H. (E. T. Nardin & Co.) r. 61 S. Ill.
 WEIR WILLIAM, marble dealer, 64 Va. av. bds. 147 W. Md.
 Weis John, brick layer, r. 343 N. Del.
 Weis Peter, (Charles Stiegmann & Co.) r. 150 Madison av.
 Weise Christian, lab. Bellefontaine depot, r. — Noble
 Weisenbach John, cabinet maker, bds. 30 Ky av.
 Weiser Frederick, teamster, 117 S. Mo.
 Weismire John, lab. Rolling Mill, r. 345 E. McCarty
 Weiss Louis, salesman, Glaser, Mitchel & Co. bds. 185 W. Md.
 Weisz Samuel, hoop skirts and corsets, 26 N. Penn. r. same
 Welch Edward, weaver, r. S. West
 Welch James, shoe maker, bds. 199 W. Md.
 Welch James, lab. T. H. & I. R. R. bds. 91 S. West
 Welch John, conductor, J. R. R.
 Welch John, lab. B. R. R. r. 374 S. Del.
 Welch Patrick H. engineer, C. & I. C. R. R. bds. 58 Benton
 Welch Thomas, lab. r. 142 S. Noble
 WELD CHARLES P. vice pres. Indianapolis Fire Insurance Company. r. 17½ Va. av.
 Well James, miller, Judson & Dodd, Liberty cor. Meek
 Weller James, watchman, Sinkers & Co.
 Weller Levi, mail carrier, I. P. & C. R. R.
 Weller Tobias, mail carrier, bds. 655 N. Tenn.
 Wellerding Anthony, machinist, r. 324 E. La.
 Wellman Ann, (col'd) wid. Joseph, r. Camp Carrington, N. of 7th



LEADING MUSIC HOUSE

J. A. Butterfield & Co.,
22 WEST WASHINGTON ST.

Wellman Hiram B. ins. agt. r. 547 N. Miss.
Wells Charles, (cold) lab. r. 162 Elizabeth, se. City Hospital
Wells Edmund shoe mkr. bds. 191 S. N. J.
Wells Frank, teamster. r. 381 Mass. av.
Wells George, (Wells & Pendergast and Schooley & Wells) r. 25 W. 1st.
Wells Geo. N. student, GREGORY'S NATIONAL BUSINESS COLLEGE OF TRADE, 24½ E. Wash.
WELLS GRAHAM A. dentist, 15 E. Wash. r. 181 N. N. J.
Wells Hayden, physician. r. 8 Lord
Wells James, teamster, bds. Plum nr. Christian av.
Wells James R. clk. bds. 8 Lord
Wells John H. carpenter, N. Tenn. bet. Sixth and Tinker
Wells Joseph, clk. W. & H. Glenn, bds. N. Plum nr. University
WELLS MERIT, Dentist, 4 Yohn's Block, r. 258 N. East
Wells Napoleon N. bar keeper, Curtis & Bright, bds. Commercial Hotel
Wells Thomas L. shoe mkr. bds. 153 W. Md.
Wells Verd. porter, Stiles, Fahnley & McCrea, 131 S. Meridian
Wells Wm. miller. r. Plum, nr. Christian av.
Wells William, (col'd) lab. bet. 8th and 9th, nr. L. R. R.
Wells Wilson, farmer, bds. N. Tenn. bet. 6th and 7th
WELLS & PENDERGAST, (George Wells and John Pendergast) carpenters, Pratt bet. Ill and Tenn.
Welsh Alice, Ben Franklin Printing House, r. Union, nr. McCarty
WELSH A. J. deputy marshal, Union Depot, r. 83 W. La.
Welsh Benedict E. painter, bds. 71 Ind. av.
Welsh John, lab. r. 109 Railroad
Welsh Maurice, saloon, r. Meridian
Welsh Patrick, (Welsh & Co.) r. S. Meridian nr. McCarty
Welsh William, lab. r. 187 Madison av.

WELSH & CO. (Patrick Welsh and Florence Richter) prop'rs Florence's Reading Rooms and Saloon, Meridian, e. Md.
Welton James H. student, BRYANT, STRATTON & Co's COMMERCIAL AND BUSINESS COLLEGE, Blackford's blk.
Wempner Henry, lab. C. & I. C. depot, r. 59 Harrison
Wenger Christian, teamster, Francis Bergmann, bds. S. end West
Wenger George M. saloon, 50 N. Noble r. same
Wenger Mike, saloon keeper, Market, e. Noble, r. same
Wenken August, cabinet maker, bds. E. Wash.
Wenken Ernest, bds. Union Hall
Wenner Jacob J. varnisher, r. 484 Roset
Wenning Richard, gardener, r. Bethel rd.
Wentling Lee L. clk. New York Store, bds. Snelson House
WENTWORTH H. A. actor, Metropolitan Theatre
WENTWORTH H. A. MRS. actress, Metropolitan Theatre
Wentz Delia E. teacher, City Academy, bds. Noble, e. E. Ga.
Wentz Worth W. conductor, I. & C. R. R. r. 165 S. Ala.
Wenz Washington G. carpenter, r. 226 Dougherty
Wenz William L. lab. r. 226 Dougherty
WERBE CHRISTOPHER G. attorney at law and notary public, sw. cor. Wash. and Meridian, r. Japan, nr. I. & R. R.
Werbe Emil F. printer, J. H. Stallo & Co. bds. Ky. av. nr. Tenn.
Werbe Ferdinand L. grocer, retail, 249 W. Wash. r. seme
Werden Elias, (Werden & Sumwalt) r. Pittsfield, Mass.
WERDEN WALLIS P. Werden & Sumwalt, bds. 135 W. N. Y.
WERDEN & SUMWALT, (Elias Werden and Edward T. Sumwalt) booksellers, stationers and wall paper dealers, 26 E. Wash.
Wernbeck George, collar maker, r. 85 Noble
Werner D. painter, Samuel Moran, 28 S. N. J.
Wert Jacob, broom maker, bds. Sheridan House
Wert Joseph, boots and shoes, 10 S. Penn. r. 63 N. Ala.
Werther William, butcher, Noble, cor. N. Y. r. 358 E. N. Y.
Wesby Ephraim, cooper, r. 324 W. Md.

- Wesley Church, William Mc K. Hester, pastor, Circle, se. c. Meridian
- Wesley Conrad, drayman, r. 328 S. Noble
- West Benjamin F. lab. bds. Hamilton House
- West Charles, clk. bds. 191 S. Ala.
- West Charles W. clk. Stewart & Morgan, 40 E. Wash.
- West Clinton, printer, bds. 268 S. N. J.
- West George H. (H. F. West & Co.) r. 483 N. Tenn.
- West Henry F. (H. F. West & Co.) r. 515 N. Penn.
- WEST H. F. & CO. (Henry F. and George H. West and John I. Morris,) china, glass and queensware, 37 S. Meridian
- West Indianapolis, National road, W. from White River Bridge
- West William, printer, H. C. Chandler & Co.
- Westbrook Thomas, lab. bds. 53 Hosbrook
- WESTERN HOUSE, W. C. Thomas, proprietor, 164 and 166 S. Ill.
- Western Machine Works. [See Sinker & Co.]
- WESTERN UNION TELEGRAPH COMPANY, 118. Meridian, se. cor. Wash.
- Westover Jonathan W. baliff, r. Market ne. cor. Ala.
- Westphall Theodore, lab. r. 150 Union
- Wetzel Peter C. gardener, r. S. West, nr. Coporation Line
- Wever Earhardt, porter, r. 51 S. Cal. cor. Md.
- Weyer Michael, lab. r. 299 S. N. J.
- Weymouth Amos, blacksmith, r. West Indianapolis
- Whapnitz Lewis, butcher, C. Coons, bds. nr. Lafayette depot
- Wheatley Henry H. foreman, McCord & Wheatley, r. 309 S. East
- Wheatley John M. book keeper, r. 288 E. Market
- WHEATLEY WILLIAM M. (McCord & Wheatley, and D. Behymer & Co. and H. Daumont & Co.) r. 202 E. Ohio
- Wheden Americus, conductor, J. R. R. r. 321 S. Ala.
- Whedon William, conductor, J. R. R. bds. Sherman House
- Wheeland Thomas, (Howell & Wheeland,) S. Tenn. nr. Merrill
- Wheeler Charles E. machinist, bds. 149 S. N. J.
- Wheeler D. A. clk. Ray House
- Wheeler William, stable keeper, bds. 36 N. Meridian
- Wheeler William V. driver, Merchants' Union Express Company, r. 42 E. Wash.
- Wheeler & Wilson Sewing Machine Company, 12 N. Penn.
- Whelan Thomas, carpenter, r. 22 Bates
- Whims William H. brakeman, C. & I. C. R. R. bds. 58 Benton
- Whipple Charles W. machinist, r. 240 E. Ia.
- Whipps Tabitha, r. 164 N. Del.
- Whitaker Joseph W. carpenter, r. 102 N. Mo. cor. Ohio
- Whitmore Elizabeth C. boarding house, 58 Benton
- Whitcomb Jerome G. agt. J. M. & I. R. R. r. 162 E. Market
- White Alfred. (col'd) lab. r. 450 S. Tenn.
- White Allen C. painter, r. 397 Mass. av.
- White Alonzo M. salesman, r. 377 N. East
- White Catharine, wid. John, r. 432 E. North
- White Charles, carpenter, r. 144 Ind. av.
- White Charles H. (Coulter & White,) 365 E. N. Y.
- White Charles W. (C. W. White & Co.) r. Boston, Mass.
- WHITE C. W. & CO. (Charles W. Ephraim M. and Elisha M. White,) dealers in trusses, 11 S. Meridian
- White Edward, clk. H. Reese & Co. bds. 113 W. Wash.
- White Elisha M. (C. W. White & Co.) bds. 63 N. Ala.
- White Ephraim M. (C. W. White & Co.) bds. 96 E. Market
- White Ferdinand G. actor, Metropolitan Theatre, r. 228 Huron
- White George W. clk. Ludorff & Co. bds. 153 W. Md.
- White Harvina J. r. 49 School
- White Hughes W. tailor, 27 Blackford's Block, r. 36 Mass. av.
- White James, carpenter, r. 16 Centre
- White James, saloon, 90 E. South, bds. same
- White James A. jr. student, BRYANT, STRATTON & Co's COMMERCIAL AND BUSINESS COLLEGE, Blackford's Block.
- White James M. machinist, bds. 233 N. Noble
- White J. B. baggage master, r. 87 S. Penn.
- White Joel M. soldier, r. U. S. arsenal
- White John, driver, Citizens' Street R. W.
- White John B. dentist, John Johnston, bds. Oriental House
- White Joseph, lumber, r. 49 School
- White J. E. student, GREGORY'S NATIONAL BUSINESS COLLEGE OF TRADE, 24½ E. Wash.
- White Margaret J. (col'd) r. 194 Douglas
- White Michael, bell boy, Bates House
- White Michael, lab. r. 432 E. North



STECK PIANOS,

IN GREAT VARIETY AT

BUTTERFIELD & CO.'S,

22 West Washington St.

White Newton, (col'd) lab. r. N. Miss. bet. 3d and 4th
 White Phillip, soldier, r. U. S. arsenal
 White Prof. bds. Macy House
 White Richard, lab. r. Mich. rd. E. city limits
 White Rose Mills, Sohl, Gibson & Co. 352 W. Wash.
 White S. wid. Samuel E. r. 117 N. Miss.
 White Susannah, wid. Milton, r. 494 Va. av.
 White Thomas, founder, r. 363 S. Mo.
 White Thomas, lab. r. 432 E. North
 White William H. carpenter, r. 72 Maple
 White William S. (col'd) plasterer, r. North
 Whitehead Thomas, lab. 420 W. Wash.
 Whitehead Thomas J. sawyer, Byrkit & Sons, r. nr. Camp Morton
 Whitehead William, clk. Adam Gold, bds. 405 W. Wash.
 Whitehouse Minerva M. wid. William, r. 149 Blake
 WHITESELL PHILIP P. physician, r. 274 Bluff rd.
 Whitesenn W. H. student, GREGORY'S NATIONAL BUSINESS COLLEGE OF TRADE, 24½ E. Wash.
 WHITESIDE MAURICE L. dentist, 6 Blackford's Block, bds. Sherman House
 Whitcomb Jane B. clk. Mrs. S. A. Reed, r. 32 N. Penn.
 Whitley James, B. C. Shaw. bds. 106 S. Penn.
 Whitlock George, teacher, Purdy's Commercial College, bds. 36 N. Meridian
 Whitman —, carpenter, bds. 35 E. Market
 Whitman Daniel, (col'd) waiter, Bates House
 Whitman M. carpenter, bds. Little's Hotel
 Whitmore Oliver S. printer, bds. 148 Ind. av.
 WHITNEY CHARLES C. manager, Western Union Telegraph Co. r. 94 S. Noble
 Whitney C. D. r. 80 W. Market
 Whitney James, (col'd) lab. bds. 228 W. Vt.

Whitney Jonathan W. carriage mkr. r. E. George, bet. S. Liberty and S. Noble
 Whitridge William, stencil cutter, r. 363 N. N. J.
 Whitsel John, engineer, C. & I. C. R. R.
 Whitsit Benjamin, brick mason, r. 291 Va. av.
 Whitsit Courtland E. brick layer and builder, sw. cor. Wash. and Meridian, r. 291 Va. av.
 Whitsit Jesse, brick mason, r. 291 Va. av.
 Whitsit John A. brick maker, r. 66 Huron
 Whitsit John B. engineer, C. & I. C. R. R. r. 43 Bates
 Whitson Thomas P. student, GREGORY'S NATIONAL BUSINESS COLLEGE OF TRADE, 24½ E. Wash.
 Whitten Elijah Rev. r. 224 N. Tenn.
 Whitten John D. student, BRYANT, STRATTON & CO'S COMMERCIAL AND BUSINESS COLLEGE, Blackford's blk.
 Whittingham Henry book binder, r. 121 N. West
 Whittle Amanda, wid. Levi, r. Rose, nr. River
 Whoulihan Patrick, lab. r. 228 S. Tenn.
 Whlendorf George, bar keeper, bds. Concordia House
 Wiber Edward, barber, r. 376 Ohio
 Wick Charles, carpenter r. 568 E. Wash.
 Wick Cyrus, bds. Macy House
 Wickersham James, brick layer, bds. 67 N. Ala.
 Wideman Peter, r. 326 Railroad
 Widener Daniel, bds. 211 S. Ill.
 Wiegand John, lab. r. 22 E. Ray
 Wiegant Anthony, Florist, r. South, c. Mo.
 Wiegman Christ. baker, Fred Bollman, bds. 107 E. Wash.
 Wierer Charles, bar keeper, 150 S. Ill. bds. same
 Wiese Anthony F. r. 237 N. Liberty
 Wiese Charles, carpenter, r. 283 E. Ohio
 Wiese Christ, lab. B. R. R. depot, r. 260 N. Noble
 Wiggins Ben. H. (col'd) lab. r. 174 Douglas al.
 WIGGINS CHARLES P. (Case, Marsh & Wiggins,) bds. 24 W. N. Y.
 Wiggins George, slate roofer, bds. 222 N. East
 Wiggins Henry D. machinist, Case, Marsh & Wiggins, r. 507 N. Miss.
 WIGGINS JOSEPH P. (Foster, Holloway & Co.) bds. 115 N. Ill.
 Wiggins William W. boot and shoe maker, bds. 21 Fletcher av.
 Wightman T. B. r. 230 S. Ala.

- Willand Christ, yard master, C. & I. C. R. R. depot, r. 232 Union
- Willand Mary, wid. Charles, r. 146 Union
- Willand William, lab. r. 139 Bluff rd.
- Wilcox George, feeder, Journal Office, bds. 359 E. Market
- Wilcox John S. marbler, Shurtleff & Macauley, bds. Snelson House
- Wileoxen William B. cabinet maker, r. 359 E. Market
- Wilde John Henry, saw maker, r. 277 Bluff rd.
- WILDE O. J. notions, fancy goods, &c. retail, 115 S. Ill. r. same
- Wildrick William, lab. Merrill cor. S. Ill.
- Wiles Charles H. r. Market cor. East
- WILES DANIEL H. (Connelly, Wiles & Co.) r. 53 Fort Wayne av.
- Wiles Orlando P. operator, Western Union Telegraph, r. 394 N. N. J.
- WILES & REYNOLDS, (William M. Wiles and Thomas E. Reynolds.) druggists, 48 N. Penn. op. P. O.
- WILES THOMAS, stoneware, 32 S. N. J. r. 47 N. East
- Wiles William, druggist, bds. 109 Va. av.
- WILES WILLIAM D. (Connelly, Wiles & Co.) r. ws. N. J. nr. Walnut
- WILES WILLIAM M. (Wiles & Reynolds.) r. es. Ill. 3rd house from 1st
- Wilett Thomas E. bds 69 W. Market
- Wiley Andrew, clk. bds. 131 N. Ala.
- WILEY DELANY, physician, 114 E. N. Y. r. 79 E. Mich.
- Wiley Francis A. boots and shoes, 53 Mass. av. r. 76 E. Mich.
- Wiley John J. switchman, I. & P. R. R. r. 384 E. Market
- Wiley Joseph, clk. W. & H. Glenn, bds. 166 E. Market
- Wiley Julia, wid. Wm. r. 404 S. Mo.
- Wiley William Y. (Wiley & Martin) bds. Bates House
- WILEY & MARTIN (Wm. Y. Wiley and Luther R. Martin, real estate and stock brokers, 10 E. Wash.
- Wilgus Jacob, engineer. Young, Kemper & Co. r. 419 S. Ill.
- Wilgus William, last polisher, Young, Kemper & Co. 262 S. Ill.
- Wilharm Christian, lab. r. 265 S. Ala.
- Wilhelm August, sawyer, r. 225 W. Vt.
- Wilhelm August, jr., driver, r. 225 W. Vt.
- Wilhelm Charles, cabinet mkr. r. N. Liberty nr. Market
- Wilhelm Gottlieb, apprentice, Philip Dohn, bds. 225 Vt.
- Wilhelm Samuel, carpenter, Helwig, Roberts & Co.
- Wilhoff Martin, carpenter, bds. Globe House
- Wilk Henry, stone cutter, Goddard & Sons, S. Miss. nr. e. Wash.
- Wilkes Frederick, lab. r. 576 E. St. Clair
- Wilkes Thomas A. saddler, r. 43 N. Douglas
- Wilkins Frank, driver, Citizens Street R. W.
- Wilkins John, r. 80 E. Market
- Wilkins John A. (Wilkins & Hall) r. 80 E. Market
- Wilkins William, (Louis F. Lannay & Co.) r. Baltimore, Md.
- WILKENS & HALL, (John A. Wilkens and Thomas Q. Hall) furniture factory, 141 W. Wash.
- Wilking Charles, expressman, r. 283 N. Davidson
- Wilking H. sawyer, Spiegel, Thoms & Co. r. E. Market, e. N. Liberty
- Wilkins Charles, student, r. 43 Fletcher av.
- Wilkins Charles M. drayman, Hasselman & Watson, r. 216 Bluff rd.
- Wilkins Clark L. foreman, Mooney & Co. bds. 171 Va. av.
- Wilkins Frank C. driver, St. R. R. r. 43 Fletcher av.
- Wilkins Peter, U. S. detective, r. 43 Fletcher av.
- Wilkinson William, r. 85 N. Del.
- Will Fred, lab. r. 99 Noble
- Will John F. [Frenzel, Will & Co.] r. 96 N. Noble
- Willand William, porter, Union Depot
- Willard Albert B. book keeper, Willard & Stowell, r. 241 N. Ala.
- Willard Albert G. [J. A. Butterfield & Co. and Willard & Stowell.] r. 138 Mass. av.
- Willard Mary J. instructress, Deaf and Dumb Asylum
- Willard William, r. E. Wash. outside city limits
- WILLARD & STOWELL, [Albert G. Willard and Myron A. Stowell.] 4 Bates House, dealers in pianos, organs and melodeons. [See adv.]
- Wilcox Charles D. grocery, Fletcher av. cor. Noble r. 64 Fletcher av.
- Wilcox Gertrude W. r. 64 Fletcher av.
- Wilcox John C. [James P. Pope & Co.] bds. 272 W. Md.
- Willerman Christian, cabinet maker, Spiegel, Thoms & Co.
- Willets Jacob S. [Sawyer & Willets.] r. 9 E. N. Y.
- Willets William P. [Sawyer & Willets.] r. 322 N. Ala.
- Williams A. P. cashier, Indianapolis National Bank, bds. Pyle House
- Williams Alonzo, student, BRYANT, STRATTON & CO'S COMMERCIAL AND BUSINESS COLLEGE, Blackford's Block

The Burdett Organ

Approaches the nearest perfection of

ANY REED INSTRUMENT.

BUTTERFIELD & Co., Agents.

- Williams Alonzo A. salesman r. 234 W. N. Y.
- Williams Anna M. wid. J. T. r. 88 N. Cal.
- Williams A. P. student, BRYANT, STRATTON & Co's COMMERCIAL AND BUSINESS COLLEGE, Blackford's Block
- Williams August. sawyer, McCord & Wheatley
- Williams Benjamin H. [Lewis & Williams,] r. cor. Market and Liberty
- Williams Bruno. salesman, R. R. Park-er, bds. 225 W. Vt.
- WILLIAMS CHARLES. undertaker, 10 Bates House, r. 20 W. Mich.
- Williams Charles. cabinet maker, r. 33 N. Liberty
- WILLIAMS CHARLES C. r. 748 N. Ill.
- Williams Christ. lab. I. & C. R. R. freight depot
- WILLIAMS, COOK & CO. [William Williams, John V. Cook, Joseph Jacob and Walter McPheeters,] notions, 4 W. La.
- Williams Daniel, plasterer. r. 301 E. Ohio
- Williams D. B. student, N. W. C. Uni-versity
- Williams D. G. [Todd, Carmichael & Williams,] r. 84 E. Mich.
- Williams David J. boiler maker, r. 237 W. Merrill
- Williams E. Mrs. dress maker, r. 105 Bradshaw
- WILLIAMS EDGAR H. agt. Smississippi Fire Insurance Co. 35 E. Market, r. 226 N. Ill.
- Williams E. H. student, BRYANT, STRATTON & Co's COMMERCIAL AND BUSINESS COLLEGE, Blackford's Block
- Williams Edward. (col'd) lab. r. cor. Blake and Rhode Island
- Williams George W. teamster, r. 130 Mass. av.
- Williams Gilman. packer, Daily, Sen-nour & Co. bds. 206 W. Wash.
- Williams Griffith, helper, C. & I. C. R. R.
- Williams Hosea H. ticket agt. A. & G. W. R. R. r. Market, cor. Lib-erty
- Williams Hubbard, painter, r. 259 Va. av.
- Williams James T. machinist, Chan-dler & Taylor, r. 88 N. Cal.
- Williams Jeremiah, (col'd) lab. bds. 642 N. Miss.
- Williams John. lab. Indianapolis Roll-ing Mill Co.
- Williams John B. carpenter, B. R. R. car works
- Williams John C. white washer and paper hanger, r. 270 Mass. av.
- Williams John H. carpenter, bds. 321 S. Penn.
- Williams John H. (col'd) lab. bds. 642 N. Miss.
- WILLIAMS JOHN H. mer. tailor, Wash. cor. Va. av. r. 166 E. Mar-ket
- Williams John R. lab. Rolling Mill, r. 260 S. Mo.
- Williams John T. carpenter, r. 173 E. St. Joseph
- William John X. heater, Rolling Mill. r. 260 S. Mo.
- Williams Joshua, r. 249 S. N. J.
- Williams Kate E. r. 126 E. N. Y.
- Williams Levi. clk. r. 196 N. Miss.
- Williams Owen, grocer, r. 226 N. Ill.
- Williams Reese R. engineer, Rolling Mill r. 250 S. Tenn.
- Williams Robert, hostler, William Hinesley, bds. 69 W. Market
- Williams Rufus, (col'd) lab. City Hos-pital, r. same
- Williams Samuel, carpenter, r. May-hew, nr. Michigan rd.
- Williams Samuel P. carpenter, J. Douglas, r. 240 Ind. av.
- Williams Sarah, (col'd) r. 6th, bet. Tenn. and Ill.
- Williams Thomas, pudler, Indianapo-lis Rolling Mill Co.
- Williams Thomas H. teamster, r. 131 Huron
- Williams Wallace, (col'd) gardener, r. Camp Carrington, bet. 6th and 7th
- Williams William, policeman, r. 299 S. East
- Williams William, (Williams, Cook & Co.) r. 220 N. N. J.
- WILLIAMS WILLIAM B. agt. A. & G. W. R. R. r. Market, c. Liberty
- Williams William D. salesman, J. W. Hess & Co. bds. Pyle House
- Williams William G. blacksmith, C. & I. C. R. R. r. 70 Meek
- Williams William R. conductor, Citi-zens St. R. W. r. 32 Henry
- Williams W. W. student, GREGORY'S NATIONAL BUSINESS COLLEGE OF TRADE, 24½ E. Wash.
- Williamson Edwin T. [J. A. Comingore & Co.] bds. Commercial Hotel

Blank Books for Merchants at Shurtleff & Macauley's,

- Williamson James P. carpenter, J. L. Carico, r. Miss. nr. Wash.
- Williamson John H. policeman, bds 232 N. Noble
- Williamson M. D. student, GREGORY'S NATIONAL BUSINESS COLLEGE OF TRADE, 24½ E. Wash.
- Williamson Milton D. student, N. W. C. University
- Williamson Peter, carpenter, bds. 35 Ind. av.
- Williamson Thomas, shoe store, bds. 37 Ky. av.
- Williamson T. W. r. 335 N. Liberty
- Willie John, lab. r. West, nr. e. Ga.
- Willis George, messenger, A. & U. S. Express Co. bds. Spencer House
- Willis Jonathan, painter, r. 158 Bluff rd.
- Willoughby A. M. student, GREGORY'S NATIONAL BUSINESS COLLEGE OF TRADE, 24½ E. Wash.
- Wilson Sandford B. r. National rd. E. city limits
- Wilson William E. carpenter, bds. National rd. E. city limits
- Wilmer Henry, clk. bds. N. Miss. nr. Ohio
- Wilmington Elijah, driver, Citizens St R. W.
- WILMINGTON EDWARD M. Dep'ty County Auditor, r. St. Mary, bet. Del. and Ala.
- Wilmington Levi F. policeman, r. 225 N. N. J.
- Wilmot Caroline A. wid. Henry, r. 495 S. Ill.
- Wilson Abner A. printer, r. 310 E. Market
- Wilson Alfred J. marble dealer, r. 70 N. Liberty
- Wilson Andrew, machine tender, J. McLene & Co. bds. S. Cal. bet. Md. and Soldiers Home
- Wilson Ann, wid. William, grocery, 88 E. South. r. same
- Wilson Benjamin, artist, r. 686 N. Ill.
- Wilson Charles, bds. Illinois House
- Wilson Charles, book binder, Shurtleff & Macauley, bds. Collins House
- Wilson Charles, clk. bds. Macy House
- Wilson Charles, stableman, Wood & Foundry, 16 N. Penn.
- Wilson Charles G. carriage painter, r. 266 S. Miss.
- Wilson Charles G. jr. book binder, Journal Office, r. 266 S. Miss.
- Wilson Charles P. book keeper, Hays, Rosenthal & Co. r. 35 Cal.
- Wilson David S. student, BRYANT, STRATTON & Co'S COMMERCIAL AND BUSINESS COLLEGE, Blackford's Block
- Wilson Frank, clk. W. & J. Braden, bds. Macy House
- Wilson Frank, printer, Herald Office, bds. Snelson House
- Wilson G. clk. W. & H. Glenn, bds. 70 E. Market
- Wilson Gabriella, music teacher, r. 266 S. Miss.
- Wilson George W. book keeper, Shurtleff & Macauley, bds. Little's Hotel
- Wilson Hannah, [col'd] servant, 74 E. Mich.
- Wilson James, carpenter, r. E. Mich. rd.
- Wilson James G. carpenter, r. 418 Ind. av.
- Wilson James H. clk. A. Jones & Co. r. 20 W. Ga.
- Wilson James T. foreman, Street R. W. bds. Globe House
- Wilson J. Coleman, telegraph operator, r. 29 W. Mich.
- Wilson John, bricklayer, r. 188 W. Ga.
- Wilson John, carpenter, r. 159 Elizabeth
- Wilson John, [col'd] lab. Mayhew & Fearnley, bds. West nr. 1st
- Wilson John I. carpenter, r. 55 Dacotah
- Wilson John Mc. baker, r. 266 S. Miss.
- Wilson John S. builder, r. 68 N. East
- Wilson John T. plasterer, r. 117 Benton
- Wilson John W. cutter, 16 S. Meridian
- Wilson Jonathan, r. 339 N. Ala.
- Wilson Joseph B. r. 476 S. Ill.
- Wilson Joseph C. (Hunt & Wilson) r. 399 N. Ala.
- Wilson Joseph W. miller, r. 28 Blackford
- Wilson Lazarus B. r. 97 W. Md.
- Wilson Melissa I. Miss, teacher, r. 266 S. Miss.
- Wilson Oliver M. lawyer and U. S. commissioner, r. 73 S. Tenn.
- Wilson Patrick, watchman, r. 276 S. Del.
- Wilson Permelia, wid. John, r. 159 Elizabeth
- Wilson Rebecca, wid. Herman, boarding house, Mich. ne. e. Winston, r. same
- Wilson Robert, lab. bds. 142 Bates
- Wilson Samuel N. lab. r. 83 Elm
- Wilson Semelia A. wid. of James B. seamstress, 239 E. La.
- Wilson Stephen B. salesman, Connely, Wiles & Co. r. 183 E. Walnut
- Wilson Stephen C. r. 159 Elizabeth
- Wilson Stephen V. plasterer, r. 325 S. Ala.
- Wilson Thomas C. r. 97 N. Miss.
- Wilson Thomas S. Chief of Police, r. 178 S. N. J.
- Wilson William, book keeper, Roll, Kimble & Aikman, r. 20 W. Ga.
- Wilson William, lab. r. 360 S. Del.

CYCLOID PIANOS

ARE ELEGANT IN DESIGN,
AND HOLD TIME REMARKABLY.

BUTTERFIELD & Co., Agts.

Wilson William F. carpenter, 239 E. La.
Wilson W. L. student, BRYANT, STRATTON & CO'S COMMERCIAL AND BUSINESS COLLEGE, Blackford's Block
Wilt George, stone cutter, bds. 18 S. Miss.
Winch Frederick, stone cutter, r. 139 Stevens
Winchel Elizabeth A. wid. Peter, r. 360 N. N. J.
Winchester E. H. conductor, Columbus & I. R. R.
Winder Alfred, chief op'r W. U. Telegraph Co, r. 136 N. Winston
Winder John, (La Dow, Winder & Wise) r. Dayton, Ohio
Windsor James, machinist, D. Root & Co's machine works
Wineman John, works C. & I. C. R. R. fr't depot
Winfield Samuel, student, N. W. C. University
Wing Jed, student, GREGORY'S NATIONAL BUSINESS COLLEGE OF TRADE, 24 $\frac{1}{2}$ E. Wash.
Wingate Edwin H. grocer, r. 141 S. N. J.
Wingate Frederick, grocer, r. 189 E. Ohio
WINGATE JOSEPH F. grocer, 42 N. Penn. r. N. Del. ab. North
WINGATE THOMAS H. actuary, Great Western Horse Insurance Co. Vinton's Block, bds. 52 N. Penn.
Wingate William L. [Hill & Wingate.] r. 122 Va. av.
Winger F. driver, bds. 60 S. Del.
Wink Isabella, millinery, 157 E. Wash. r. same
Wink Theresa, wid. John, midwife, 189 E. Wash.
Winkel William F. clk. r. Vt. sw. cor. Davidson
Winkler Valentine, stone mason, bds. 183 S. Ill.
Winn Lewis, carpenter, bds. 101 N. Miss.
Winn W. J. Mrs. r. 81 W. Walnut
Winnemaker Margaret, wid. Adam, r. 281 S. N. J.
Winner John, saloon, 12 S. Del.
Winslow Alonzo B. clerk, r. 13 S. Meridian

Winslow Isaiah, lab. bds. 239 N. West.
Winslow Jacob, [col'd] servant, S. A. Fletcher
Winslow John M. clerk, Siniissippi Insurance Co. bds. 59 W. Md.
Winslow Robert B. clk. Siniissippi Insurance Co. bds. 59 W. Md.
Winslow Thomas L. Mrs. r. 13 S. Meridian
Winsor John, upholsterer, r. 101 Bates
Winter Anthony, lab. J. C. Ferguson, r. 171 E. St. Mary
Winter David E. [Winter & Goe.] r. 48 N. N. J.
Winter George, clk. W. & H. Glenn, bds. E. St. Mary
Winter George F. student, BRYANT STRATTON & CO'S COMMERCIAL AND BUSINESS COLLEGE, Blackford's Block.
Winter Henry, cooper, J. S. Carey & Co. bds. 272 W. Md.
Winter H. F. student, GREGORY'S NATIONAL BUSINESS COLLEGE OF TRADE, 24 $\frac{1}{2}$ E. Wash.
Winter Isaac N. tailor, 16 S. Meridian, r. 121 Mass. av.
Winter John A. painter, r. 129 Mass. av.
Winter Rudolph J. grocer, 242 S. Meridian, r. same
WINTER & GOE. [David E. Winter and Lemuel T. Goe] house and sign painters, 60 and 62 E. Market
Winters Hattie, wid. William, ne. cor. Bates and Cady
Winters Henry, porter, Adams Ex. Co. 12 E. Wash.
Wintgler Samuel, carpenter, 19 Meek
Wirth John R. clk. John Brunner, r. 660 N. Tenn.
Wischmeyer Henry, shoe mkr. r. 146 S. Union
Wise Jeremiah, ins. agt. bds. S. Miss.
Wise John, (La Dow, Winder & Wise) bds. Oriental House
Wise Joseph, wks. C. & I. C. R. R. frgt. depot
Wise Louis, clk. Glaser, Mitchell & Co. bds. 185 W. Md.
Wise Samuel, bds. 185 W. Md.
Wise Tison, (col'd) barber, r. 228 W. Ohio
Wise William, druggist, bds. 109 Va. av.
Wise Wm. tailor, Razin Ferguson, r. 162 N. Ill.
Wissee Charles, carpenter, B. R. R. Co. car works
Wiseman B. A. wid. J. J. r. 199 N. Penn.
Wiseman Margaret, wid. Timothy, r. 351 W. Washington
Wiseman Simon S. lab. r. 355 W. Wash.
Wiseman William, lab. r. 391 W. Wash.
Wiseman William, lab. r. 114 Meek

- WISHMIER CHRISTIAN F. saw mill, Davidson bet. Mich. and North r. 258 N. Davidson
- Wishmire Michael, clk. Hay & Co. bds. 345 S. McCarty
- Wishtneyer Anthony, lab. r. 274 E. Ohio
- Wisner William A. carpenter, r. 23 Kingan
- Wisong, see Wysong
- WITT BENNETT F. (Witt & Ar-buckle) Government Attorney, r. ne. cor. North and N. J.
- WITT & ARBUCKLE, (Bennett F. Witt and Matthew Arbuckle) real estate and ins. agents, sw. c. Wash. and Meridian
- WITTENBERG CHAS. dry goods, notions, fancy goods, etc., 37 E. Wash. r. 167 E. Ohio
- Wittenberg Henry, cigar mkr. bds. 137 Ft. Wayne av.
- Wittey John A. student, BRYANT, STRATTON & CO'S. COMMERCIAL AND BUSINESS COLLEGE. Blackford's Block
- Witthof Henry, carpenter, r. 82 S. East
- Witthoff Frederick, grocer, c. East and Buchanan, r. same
- Wittlingen Jacob, grocer, 102 S. Noble, r. same
- Witzmann John M. teamster, r. 162 N. Winston
- Wocher F. A. Metzner & Co. r. 61 Ft. Wayne av.
- Wocher John, stone cutter, r. 17 W. Meek
- WOELZ CHARLES A. confectionery whol. and ret. 325 E. Mich. r. same
- Woerner Phillip F. barkeeper, J. Pearson, r. 78 W. Wash.
- Woerner Susan, milliner, Catlin & Gardner, 46 W. Wash.
- Wolf Catherine, wid. Philip, boarding house, 176 S. Del.
- Wolf Charles, clk. Gager & Co. r. cor. Noble and Mich.
- Wolf Elinne, carpenter, r. 90 Maple
- Wolf George W. clk. r. 176 S. Del.
- Wolf Isaac, cooper, John Losey, 102 S. East
- Wolf John, moulder, D. Root & Co. r. 253 Union
- Wolf John, lab. r. 338 E. Market
- Wolf Louisa, wid. Jacob, r. 206 Madison av.
- Wolf Michael, conductor, J. & I. R. R.
- Wolf Otto, cooper, bds. 272 W. Md.
- Wolf Phillip, cigar maker, bds. 176 S. Del.
- Wolf Simeon W. printer, Journal Office
- Wolf Theodore, printer, Ben. Franklin Printing House., bds. Wash. cor. East
- Wolf (see also Woolf)
- Wolfe Charles, clk. r. 338 E. Market
- Wolfe L. messenger, Adams Express Co. 12 E. Wash.
- Wolfenden Abraham, carpenter, r. 399 S. West
- Wolffkill John. (Lightfoot & Wolffkill) bds. 53 S. Ill.
- Wolfram Albert T. printer, Downey & Brouse, 27 S. Meridian, r. r. 201 N. N. Y.
- Wolfram Augustus J. switchman, r. 161 N. Spring
- Wolfram Charles, pressman, Journal Office, r. Vt. ne. c. N. J.
- Wolfram Ernest E. book keeper, 49 E. Wash. r. N. N. J. c. Vt.
- Wolfram Sarah, wid. Charles, r. ne. c. Vt. and N. J.
- Wollen George, painter, bds. 31 Ind. av.
- Woltsman Frederick, restaurant, 17 N. Ill. r. ns. Walnut, bet. Ala. and N. J.
- Wolzen Charles, hostler, r. 188 Winston
- Wompmer Henry, lab. C. & I. C. freight depot
- Wonder Elizabeth, wid. Philip, r. 60 Hosbrook
- Wonderly Henry, brick layer, r. 146 N. Davidson
- Wonderly Mary, dress maker, 146 N. Davidson
- Wonnell Charles, blacksmith, Stirk & Allaire, r. Ind. av. nr. Miss.
- Wonnell Louisa, wid. John, boarding house, 31 Ind. av. r. same
- Wonnell William F. clerk, bds. 31 Ind. av.
- WONSETLER GIDEON, physician, 130 Penn. r. 320 E. Vt.
- Wood Alexander, clerk, City Engineer's Office, r. 197 N. Ill.
- Wood Andrew B. pump maker, bds. Chadwick, bet. Mo. & West
- Wood Annie, knitter, Dow & Allen, r. 70 W. Elizabeth
- Wood Augustus D. r. 201 N. Del.
- Wood C. H. agt. bds. Oriental House
- Wood C. M. student, GREGORY'S NATIONAL BUSINESS COLLEGE OF TRADE, 24½ E. Wash.
- Wood Cynthia, wid. Stephen, r. 206 E. Ohio
- Wood David A. book keeper, Dessar, Bro. & Co. bds. E. end E. Wash.
- WOOD D. LEONARD, [Nutting & Wood.] r. 417 N. Penn.
- Wood Edmonson R. carpenter, r. 121 Bates
- Wood Emma D. teacher, bds. 71 E. Mich.

AGENTS WANTED

In every County in the State to Sell

THE BURDETT ORGAN.

APPLY TO

J. A. BUTTERFIELD & CO.

Wood George P. foreman, J. S. Carey & Co. bds. 272 W. Md.
 Wood Geo. P. student, GREGORY'S NATIONAL BUSINESS COLLEGE OF TRADE, 24½ E. Wash.
 Wood Haman, [Wood & Hinesley.] r. 66 W. N. Y.
 Wood Jacob S. r. 378 Ind. av.
 Wood James W. carpenter, r. 124 Bates
 Wood John F. clerk, P. O. r. 185 E. N. Y.
 Wood John G. carpenter r. 124 Bates
 Wood John M. [Wood & Foudray.] r. N. Penn. nr. Mass. av.
 Wood L. E. clerk, W. & H. Glenn, bds. Snelson House
 Wood Levi, [Wood & Boyd.] r. 488 N. Ill.
 Wood Lewis, bds. Snelson House
 Wood Lewis J. teamster, r. 319 W. Merrill
 Wood N. H. conductor, C. & I. R. R.
 Wood Phebe T. wid. William, r. 70 Elizabeth
 Wood Richard, machinist, bds. 169 S. Tenn.
 Wood Sarah, wid. Eli A. r. 753 E. Wash.
 Wood Sarah, wid. John, r. 125 N. Penn.
 Wood Thomas J. carpenter, r. 279 Ind. av.
 Wood William, saddler. bds. 87 Union
 Wood William, patent rights, r. 377 N. Ill.
 WOOD WILLIAM D. (Sellers & Wood) opposite 88 Union
 Wood William E. (Wood & Sterrett) r. 442 N. Penn.
 WOOD & BOYD, (Levi Wood and Frank A. Boyd) oil brokers, 6 Talbott and New's blk.
 WOOD & FOU DRAY (John M. Wood and John E. Foudray) livery and sale stable, 16 N. Penn.
 WOOD & HINESLEY, (Haman Wood and William Hinesley.) livery and sale stable, 23 W. Pearl
 Wood & Sterrett, (William E. Wood and Samuel D. Sterrett) livery and sale stable, al. rear P. O.
 Woodbridge Charles A. (John Woodbridge & Co.) r. 160 N. Meridian
 Woodbridge E. A. 16 W. Wash. r. 160 N. Meridian

WOODBIDGE JOHN & CO. (John and Charles A. Woodbridge) china and glass ware, 16 W. Wash.
 Woodbridge John. (John Woodbridge & Co.) r. 160 N. Meridian
 Woodbridge Westley, [col'd] waiter, Bates House
 Woodburn Jacob, [Osgood, Smith & Co.] r. St. Louis Mo.
 Woodburn James H. physician, r. 264 N. Ill.
 Woodbury Uriah T. dentist, Miller's Block, r. 44 N. Miss.
 Woodford James E. book keeper, Frank Wright, bds. 89 Ind. av.
 Woodford Margaret, wik. [col'd] r. 207 W. North
 Woodmansee Frank, student, BRYANT, STRATTON & CO'S COMMERCIAL AND BUSINESS COLLEGE, Blackford's Block
 Woodruff August, cabinet mkr. r. 83 S. East
 Woodruff John M. [Grafton & Woodruff] bds. 164 W. Md.
 Woodsides Alexander, butcher, r. 23 Buchanan
 Woodson John S. painter, r. 2d, bet. Ill. and Meridian
 Woodworth W. F. bds. Macy House
 Woolen Milton A. student, N. W. C. University
 Woolen William I. [Sloan & Woolen] r. 237 E. South
 Woolf Moses, salesman, Hays, Rosenthal & Co. r. 230 E. N. Y.
 WOOLLEN GREEN V. physician and supt. City Hospital, r. at Hospital
 Woollen Milton, constable, 45 E. Wash. r. 248 N. West
 Woolen K. Mrs. boarding house, 67 N. Ala.
 Woolen William M. grocer, 150 W. Vt. r. same
 WOOLLEN WILLIAM W. cashier of Indiana Banking Company, r. 397 N. Penn.
 Woolen William W. jr. lawyer, 43½ E. Wash. r. Western av. beyond city limits
 Woolley Thomas, r. 369 N. N. J.
 Woolrich John C. clk. bds. Oriental House
 Woolson Charles, lab. B. R. R. freight depot, r. 188 N. Winston
 Worby Hattie, servant, 169 S. Tenn.
 Workman George, lab. r. 406 S. Del.
 Worland William, flour and feed, 16 S. Del. r. 50 Va. av.
 Wormell Jane Miss .bds. 409 S Ill.
 Worrell James R. teamster, arsenal, r. 216 N. Winston
 Worrell John, blacksmith, 242 S. Del.
 Worth Frederick, boot and shoe mkr. r. 327 W. Md.

Book Binding in every Style by Shurtleff & Macauley

- Worth Robert, telegraph operator, Union Depot
- Worthington William H. trunk maker, Martin, bds. N. Y. bet. Tenn. and Miss.
- Wortman Charles, (Steinmetz & Wortman.) r. 329 S. East
- Wrede Henry, apothecary, r. 118 Bluff rd.
- Wren Edmund, wagon maker, r. 99 S. N. J.
- Wren Mary, r. 315 S. Del.
- Wren Thomas, drainer, r. Pearl, bet. S. N. J. and Ala.
- Wright —, actor, Metropolitan Theatre
- Wright Arthur L. Deputy County Treasurer r. 426 N. N. J.
- Wright Benjamin, cashier, J. W. Hess & Co. r. 32 E. Ohio
- Wright B. C. student, N. W. C. University
- WRIGHT BROS., (W. G. and C. M. Wright.) pump makers, Va. av. e. Penn.
- Wright Casper M. (Wright Bro's) r. 330 S. Noble
- Wright Charles, boarding house, 32 E. Ohio, r. same
- Wright Chas. ten pin alley and saloon, 24 W. Ga. r. same
- WRIGHT CHARLES, boots and shoes, 96 E. Wash. r. 32 E. Ohio
- WRIGHT CHARLES A. [Wright, Russell & Co.] bds. Bates House
- Wright Charles E. student, r. 169 Mass. av.
- Wright David B. currier, r. bet. National rd. and Mich. rd.
- Wright D. M. student, GREGORY'S NATIONAL BUSINESS COLLEGE OF TRADE, 24½ E. Wash.
- Wright Edward, conductor, I. & C. R. R.
- Wright Edward B. clk. C. Wright r. 32 E. Ohio
- Wright Edward J. student, GREGORY'S NATIONAL BUSINESS COLLEGE OF TRADE, 24½ E. Wash.
- Wright Elizabeth, wid. Reily, r. 220 S. Ill.
- Wright E. J. bds. 60 Penn.
- Wright Francis, clk. Jones, Davis & Co. r. 228 N. East
- Wright Frank, brewer, foot of W. N. Y. and dealer in oysters and canned fruits, 30 S. Meridian, r. 89 Ind. av.
- Wright Gregory, student, GREGORY'S NATIONAL BUSINESS COLLEGE OF TRADE, 24½ E. Wash.
- Wright G. S. student, N. W. C. University
- Wright Harvey A. conductor, R. R. r. 197 E. Wash.
- Wright Henry Rev. r. 88 Pratt
- Wright Hiram N. blacksmith, B. R. R. r. W. Wash. nr. e. Blackford
- Wright Jacob T. r. 275 N. Del.
- Wright John, clk. W. & H. Glenn, bds. 199 S. N. J.
- Wright Jonathan J. Dr. ex-collector, r. 498 N. Penn.
- Wright Levi, grocer, r. 314 N. Ala.
- WRIGHT MANSER H. physician, [Wright & Elbreg and Wright & Harvey] r. 103 N. Meridian
- Wright Nathaniel, [col'd] barber, Wm. M. Porter, r. 63 R. 1.
- Wright Oliver, [col'd] carpenter, r. 176 Elm
- Wright Richard M. master, shoe shop, Deaf & Dumb Asylum, and saloon, 197 E. Wash. r. 22 Orient
- WRIGHT, RUSSELL & CO. [Charles A. Wright, George H. Russell and Eben A. Parker.] real estate, note brokers and notary public, 30½ W. Wash.
- Wright S. M. student, GREGORY'S NATIONAL BUSINESS COLLEGE OF TRADE, 24½ E. Wash.
- Wright Theodore F. foreman, Downey & Brouse, bds. Pattison House
- Wright Wesley G. r. 199 E. Wash.
- Wright W. G. [Wright Bros.] r. 271 Va. av.
- Wright Wm. H. salesman, r. 356 N. Ill.
- Wright Wm. M. cashier, Jones, Davis & Co. r. 230 N. East
- Wright W. P. student, GREGORY'S NATIONAL BUSINESS COLLEGE OF TRADE, 24½ E. Wash.
- WRIGHT & ELBREG [Mansur H. Wright and George Elbreg] fire brick manufs. 58½ E. Market
- WRIGHT & HARVEY, [Mansur H. Wright and Thomas B. Harvey] physicians, 58 E. Market
- WRIGHT & MICK, [Henry Wright and Wm. E. Mick] coal dealers, 23 W. Md.
- Wundrum William, tailor, r. 383 S. Del.
- Wundrum Louis, shoe mkr. John G. Kistner, r. 338 S. Del.
- Wunsch Frederick, stone cutter, Arsenal, r. 139 Stevens
- Wust John, [Wust & Co.] cabinet mkr. r. 143 Ft. Wayne av.
- WUST & CO. [John Wust, H. S. Roscell, J. Deschler, H. Richter and H. Kothe] cabinet mkr. 461 N. Ala.
- Wyan Andrew, clk. bds. 504 N. Penn.
- Wyatt Thomas, brick mason, 83 Benton
- Wychoff Sam. wks. C. & I. C. R. R. freight depot

STRINGS,

20 per cent. Lower than any other House.

DEALERS SEND FOR SAMPLES TO

J. A. BUTTERFIELD & CO.,
22 West Washington Street.

- Wyckoff Samuel B. r. N. Tenn. bet. 4th and 5th
Wyland Wm. porter, r. 139 Bluff rd.
Wylie Andrew, clk. Mrs. A. Thomson, r. 133 N. Ala.
Wylie Charles, clk. Mrs. A. Thomsons, r. 133 N. Ala.
Wynings Jennie, wid. Jehu, seamstress, r. 224 N. Mo.
Wynn Wilbur S. clk. Loomis & Stawitz, bds. 81 W. Walnut
Wynn W. J. Mrs. r. 81 W. Walnut
Wysong Christopher, brick layer, r. Ill. c. Bluff rd.
Wysong John, brick layer, bds. 41 Bluff rd.
Wysong J. D. brick layer, bds. 41 Bluff rd.
Wysong Madison K. brick layer, r. 43 Bluff rd.
Wysong Oty, brick layer, r. 41 Bluff rd.

- Y**AEGER William, drayman, r. 281 N. Noble
Yaley Jacob, lab. bds. California House
Yandes Daniel, (Sinker & Co.) r. 81 W. Vt.
YANDES DANIEL, Jr., dealer in leather, hides and oils, 38 E. Wash. r. 179 E. N. Y.
Yandes G. B. bds. Bates House
Yandes Simon, lawyer, 17½ E. Wash. bds. Bates House
Yarbrough Peter T. engineer, C. & I. C. R. R. r. 155 Meek
Yates Lizzie, actress, bds. Snelson House
Yeager Christ, works C. & I. C. R. R. fr't depot
Yeager H. lab. D. Root & Co's machine works
Yeaker Henry, lab. bds. 46 Hosbrook
Yeaker Matthew, lab. bds. 46 Hosbrook
Yeaman Edward, r. Mo. bet. Ohio and Market
Yeaman Eliza, wid. Charles, boarding house, 66 N. Mo.
Yeaman John, carpenter, r. 558 S. Ill.
Yeaman Nancy, r. Mo. bet. Ohio and Market
Yeintz Wilhelm, clk. A. Hospe, r. 180 W. Wash.
Yeiser E. conductor, C. & I. R. R.

- Yellot—, bds. 17½ Va. av.
Yensen Castin, lab. Indianapolis Rolling Mill Co.
Yensen Peter, lab. Indianapolis Rolling Mill Co.
Yewell Frank, baggage master, L. & I. R. R. r. 320 Madison av.
Yewell Solomon, jr. accountant, r. 329 S. Railroad av.
Yewell Thomas Francis, baggage master, J. R. R. bds. 320 S. Railroad av.
Yoatsey William, lab. Osgood, Smith & Co.
Yohn C. G. student, N. W. C. University
Yohn James C. r. 206 N. Del.
Yorger Clement, butcher, 154 N. Noble, r. 147 N. Noble
Yorger John, (J. & N. Yorger) r. nr. arsenal
Yorger & Bro. [John and Notz Yorger] meat market, 244 and 245 E. Wash.
Yorger Lewis, Butcher, 365 Va. av. r. same
Yorger Notz, [J. & N. Yorger] r. cor. Ga. and Liberty
Yost Charles, stone cutter, Thomas Yost, r. 347 S. Mo.
Yost Henry S. stone mason, bds. 271 W. Wash.
Yost John H. stone mason r. 374 S. West
Yost Thomas stone mason, contractor, r. 271 W. Wash.
Youart John Milton, physician, 130 N. Penn. r. same
Youhl Peter, cigar mkr. r. 424 E. Vt.
Young Adam, barber, Mass. av. nr. N. Y.
Young Christian, pattern mkr. D. Root & Co's machine works, r. 121 E. Duncan
YOUNG DAVID D. (Young, Kemper & Co.) r. 218 W. South
Young George D. machinist, r. 120 S. N. J.
Young H. student, **GREGORY'S NATIONAL BUSINESS COLLEGE OF TRADE**, 24½ E. Wash.
Young Isaac, fireman, I. & C. R. R. r. 144 E. McCarty
Young Jacob, clk. Dorsey & Layman, r. 290 St. Clair.
YOUNG, KEMPER & CO. (David D. Young, William H. Kemper and William B. Vickers) boot tree and last makers, 262 S. Ill.
Young Louis, tobacconist, 9 Mass. av. r. Ohio, cor. Mass. av.
Young Men's Christian Association, Vinton's Block, opposite P. O.
Young Men's Library Association, sw. cor. Meridian and Wash.

Paper Boxes for Fancy Goods made to order by

| | |
|---|--|
| Young William, carpenter, Athol, E. City Hospital | Ziebener Heinrich, architect, r. 216 N. Noble |
| Youngerman Charles, blacksmith, r. 312 Va. av. | Ziegler Alexander, carpenter, r. 278 S. N. J. |
| Youngerman Conrad (Youngerman & Ewald) r. 397 Va. av. | Ziegler George H. notary public, bds. 174 W. Ohio |
| Youngerman George, r. 100 S. East | Ziegler Louis, cook, F. A. Reitz, bds. 44 W. Wash. |
| Youngerman Mary P. wid. Conrad, r. 120 Mass. av. | Zieseking Henry, lab. C. & I. C. R. R. |
| Youngerman & Ewald. (Conrad Youngerman and Henry Ewald) blacksmiths, 62 Va. av. | Zimmer Ferdinand, (Zimmer & Fidel) r. 123 E. Merrill |
| Yonk John, Osgood, Smith & Co's hub factory, 230 S. Ill. | Zimmer Peter, moulder, Frink & Co. r. 385 S. Del. |
| Yont Davis, bds. 59 N. Ill. | Zimmer & Fidel, (F. Zimmer and Solomon Fidel) saloon, 119 S. Ill. |
| Youts Peter, wagon mkr. Van. Blaricum & Craft, bds. W. Md. | Zimmerman Christopher, rear Bates Mills |
| Youtsey Thomas, turner r. 53 Maple | Zimmerman Gottlieb, butcher, r. 207 W. Mich. |
| Z ABEL Charles, cabinet mkr. Cabinet Makers Union, r. 224 N. Winston | Zimmerman Henry C. bet. S. N. J. and Ala. |
| Zaff George, lab. r. Benton nr. Wash. | Zimmerman John, porter, bds. California House |
| Zaft John, blacksmith, r. 76 Bates | Zimmerman J. J. telegraph operator, Union Depot, bds. 153 W. Md. |
| Zahn B. machinist, C. & I. C. R. R. | Zimmerman J. K. student, BRYANT, STRATTON & CO'S COMMERCIAL AND BUSINESS COLLEGE, Blackford's Block. |
| Zeh Andrew, cooper, McCarty, cor. Union | Zingler George, lab. r. 249 S. Ala. |
| Zehringer Ferdinand, cabinet mkr. r. Davidson nr. N. Y. | Zink Joseph, carpenter, bds. nr. Pearl, bet. S. N. J. and Ala. |
| Zehringer Frank, varnisher, r. 164 N. Davidson | Zion Church, German Evangelical, ns. Ohio, bet. Meridian and Ill. |
| Zehringer Landolin, cabinet mkr. r. 161 N. Davidson | Zobel Peter, machinist, r. N. Noble nr. Market |
| Zehmerman John, tailor, bds. California House | Zugerfeld Charles, marble cutter, bds. Union Hotel |
| Zelinger John, painter, bds. Union House | Zumbush Theodore, jeweler, r. 61 E. Md. |
| Zeublin John, (Lukens & Zeublin) 59 W. Wash. | |
| Zeschoch Fred, carpenter, r. 90 Union | |

JOHN WOODBRIDGE & CO.,

IMPORTERS OF

QUEENSWARE,

CHINA AND GLASSWARE,

16 West Washington Street,

INDIANAPOLIS, IND.

W. S. FOWLER & CO.,
Grocers, Produce,
AND
PROVISION DEALERS,

No. 251 North Illinois Street,

Northeast Corner of Michigan.

ALSO AGENTS FOR J. S. FARREN & CO.'S CELEBRATED
BALTIMORE OYSTERS.

☞ All goods delivered to any part of the city. ☜

W. S. FOWLER & CO., Proprietors,
Indianapolis, Indiana.

Indiana Volksblatt,

WEEKLY,

JULIUS BOETTICHER, Publisher.

Subscription Price, - - - - \$2.50.

164 EAST WASHINGTON STREET,

Indianapolis, Indiana.

EDWARDS' ANNUAL BUSINESS DIRECTORY,

EMBRACING A

CLASSIFIED LIST OF ALL TRADES, PROFESSIONS AND PURSUITS IN THE
CITY OF INDIANAPOLIS, FOR THE YEAR 1867, ARRANGED ALPHABETICALLY FOR EACH TRADE, THUS EXHIBITING AT A
GLANCE THE FULL ADDRESS AND SPECIAL
BUSINESS OF HER CITIZENS.

NOTE.—Headings marked thus * are *special*, and inserted as advertisements, the names thereunder being under other headings.

ACC

ARC

Accoucheurs.

Boney Mary, 185 E. Wash.
Despa W. Mrs. 50 Lockerbie
Wink Theresa, 189 E. Wash.

* Agents Patent.

SMITHMYER JOHN L.,
4 Vinton Block, op. P. O.

Agricultural Implements.

CASE, MARSH & WIGGINS,
Mnfrs. 86 W. Wash.
Chandler & Taylor, Phœnix
Works, 370 W. Wash.
Dickson C. & Co. 84 W. Wash.
Indianapolis Agricultural Works
Tenn. bet. La. and South
KIGHTLEY & MOORE,
75 W. Wash.
Lukens & Brackebush, W. Wash.
cor. Tenn.
SHERWOOD LYMAN Q.
Agt. for the S. West, E. end
Union Depot
Stilz J. George, 78 E. Wash.
Webb A. L. 184 W. Wash.

*Agricultural Machinery.

CASE, MARSH & WIGGINS,
Mnfrs. 86 W. Wash.

*Ale and Porter Bottlers.

WHITNEY & CO.
29 S. Meridian

*Ambrotype Stock.

[See also Photographers.]

CRAPO ROLAND P.
46 N. Penn. op. Post Office

Amusements, Places of.

Indianapolis Skating Park, near
Rolling Mill
Masonic Hall Lecture Room,
Winston S. Noble, supt. W.
Wash. cor. Tenn.
METROPOLITAN THEATRE.
Valentine Butsch, propr. Wm.
H. Riley, manager, Wash. nw.
cor. Tenn.
OPERA HALL,
W. H. Morrison, propr. Morris-
son's Block, Mer. ne. cor. Md.

Blank Books for Co. Officers, by Shurtleff & Macauley.

Variety Theatre, Kentucky av.
cor. Tenn. Reynolds & Burk,
proprietors

***Apothecaries.**

[See Druggists.]

HAY & CO.

The Corner Drug Store, 48 W.
Wash.

Architects.

[See Builders. also Carpenters & Builders]

Bohlen D. A. 19 Talbott & New's
Block

Curzon Joseph, Circle se. cor.
Meridian

DAVIS P. L.

United States Arsenal
Hodgson Isaac, Brown's Block,
Wash. cor. Penn.

SMITHMYER JOHN L.

4 Vinton Block, op. P. O.
Taylor I. 75 E. Market

Artificial Legs and Arms.

Haywood & Hardin, 24 S. N. J.

Artists.

[See Portrait Painters.]

Artists' Materials.

[See Paints, Oils, &c., also Pictures.]

Crapo R. P. 46 N. Penn.

Lieber H. & Co. 21 N. Penn.

Attorneys at Law.

[See Lawyers.]

Auctioneers.

[See Commission Merchants.]

Burdick William P. & Co. 77 W.
Wash.

Featherston William, 194 & 196
W. Wash.

Hunt A. L. & Co. 85 E. Wash.

SMOCK & BROTHER,
82 E. Wash.

WILEY & MARTIN,

Real Estate, 10 E. Wash.

Aurists and Oculists.

[See Oculists.]

Awnings,

Gorham W. H. 74 E. Wash.

Bakers.

Ball Andrew, 180 S. Ill.

Beck Henry, 88 Ft. Wayne av.

Bollmann Fred, 107 E. Wash.

Breh Leopold, 231 S. Del.

Duchene Charles, 114 S. Ill.

Finter Friedrich, 113 Ft. Wayne
av.

Gray William, 98 E. South.

Grein John, 264 E. Wash.

Haas George, 314 N. N. J.

Haehl Henry J. 101 W. Wash.

Hofacker Charles, 112 Bluff rd.

Knauf Adam, 257 Mass. av.

Kuhn William, 150 N. East

Moesch Theodore, 80 E. Wash.

Parrott & Smithers, 17 N. Penn.

Rausser George, 68 S. West.

Smither James W. 17 N. Penn.

Stegmaier Adam, 170 W. Wash.

Striebeck Charles, 75 N. Ala.

Thomson Quinton, 12 S. Meridian

UNION STEAM BAKERY,

Parrott & Smithers, 17 N. Penn

Weinberger John C. 10 W. La.

Woelz Charles A. N. Y. cor. N.
Del.

***Band Instruments.**

[See Music.]

BUTTERFIELD J. A. & CO.

22 W. Wash.

Bands.

UNION BRASS AND STRING
BAND, Haywood & Smith,
props. Opera Hall, entrance on
S. Meridian

***Banking Houses.**

[See Banks.]

FLETCHER'S BANK,

30 E. Wash.

HARRISONS' BANK,

A. & J. C. S. Harrison, proprs.
15 E. Wash.

Nofsinger's Bank, 9 S. Meridian

Paper Boxes to order, Shurtleff & Macauley, 13 W. Md.

Banks and Bankers.

Bank of the State of Indiana, S. Ill. cor. Ky. av.

BRANCH BANK OF THE STATE, Wash. cor. Meridian

CITIZENS' NATIONAL BANK, 4 E. Wash.

FIRST NATIONAL BANK, Wm. H. English, pres. Wash. se. cor. Meridian

FLETCHER'S BANK, F. M. Churchman and S. A. Fletcher, jr. props. 30 E. Wash.

HARRISON'S BANK, A. & J. C. S. Harrison, proprs. 15 E. Wash.

INDIANA BANKING CO. F. A. W. Davis, pres. W. W. Woollen, cashier, cor. Va. av. and Wash.

INDIANAPOLIS BRANCH BANKING CO. T. H. Sharpe, cashier, 49 E. Wash.

INDIANAPOLIS NATIONAL B'K, ne. cor. Wash. and Penn.

INDIANA NATIONAL BANK, George Tousey, prest. David E. Snyder, cashier, 19 N. Meridian

MERCHANTS' NATIONAL BANK, John S. Newman, pres. Henry Schnull, Vice Prest. Volney T. Malott, cashier, 23 N. Meridian

NOFSINGER'S BANK, William R. Nofsinger, propr. 9 S. Meridian, 3d house from E. Wash.

Bank Vault Manufact'rs.

HAUGH B. F. & CO.

74 S. Penn.

Barbers.

[See Hair Dressers.]

Basket Makers.

Bast John, 471 S. Ill.

Ohlear George, 156 Bluff rd.

Bath Houses.

City Bath House, Charles M. Marshall, 16 W. Pearl

Barrel Manufacturers.

[See Coopers.]

Beef and Pork Packers.

[See Packers.]

Beer Halls.

[See Lager Beer Saloons.]

Bell Hangers.

[See Locksmiths and Bell Hangers.]

Bell Manufacturers.

[See Brass and Bell Founders.]

STEFFENS & SCHNEIDER, 26 Union R. R. track.

*** Belting and Hose.**

MOONEY & CO.

147 S. Meridian.

*** Belting, Rubber.**

MOONEY & CO.

147 S. Meridian

Billiard Saloons.

Hoefgen Emanuel, Meridian cor. Md.

Inwalle & Bro, Court bet. Penn. and Del.

Keneaster Nimrod, 33½ N. Ill.

Metzlar John, 199 E. Wash.

MORRIS, CARTER & CO.

9 W. Wash.

O'Leary Jeremiah, 103 S. Ill.

Selking William, 13 E. Wash.

*** Bird Cages.**

MAYER CHARLES & CO.

29 W. Wash.

Blacksmiths.

[See also Wagon Makers.]

Affantranger S. J. 215 W. North

Austin Adam, 24 N. East

Barton Charles W. 100 Ind. av.

Clark & Kay, Mass. av. c. Plum

Fleitz Charles, 187 Bluff rd.

Gass Louis, 299 Mass. av.

GEISEL GEORGE,

144 Ft. Wayne av.

Binding, every style, Shurtleff & Macauley, 13 W. Md.

STEAM BLEACHING

ESTABLISHMENT,

W. GOODYEAR, Proprietor,

16 6 17

Miller's Block,

ILLINOIS ST.,

Corner Market,

16 6 17

Miller's Block,

ILLINOIS ST.,

Corner Market,

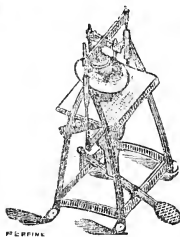

INDIANAPOLIS, INDIANA.

Hat and Bonnet Frame

MANUFACTURER.

ALSO, HAT AND BONNET

BLEACHER AND PRESSER.

Felt Hats Re-shaped

AND

HAT AND BONNET BLOCKS MANUFACTURED.

THE TRADE SUPPLIED.

Premium Pianos, 161 E. Wash.

BLA

v.

BOA

Hillman & Weaver, 377 Va. av.
 Hitchens John, 44 E. Md.
 Holzwart George, cor. Ill. and
 Tinker
 Justin Franklin, Bluff rd.
 Knerzer Frank, 23 Noble
 Kurts Hilpat P. 178 Ind. av.
 McVea David, 277 W. Wash.
 Miller Louis, E. Wash.
 Moore Thomas C. se. end Va. av.
 Raymond Samuel, 60 E. Md.
 Renner Christian, 123 Bluff rd.
 Sandridge William, 322 Ind. av.
 Seibert Samuel M. 302 E. Wash.
 Southern James, (col'd) 131 Ky.
 av.

Smith John G. 38 S. Penn.

VAN ANTWERP G. W.
 287 E. Wash.

Van Blaricum & Craft, 231 W.
 Wash.

Weymouth Amos, W. Ind'apolis
 Youngerman & Ewald, 62 Va. av.

Blank Book Manufrs.

[See Booksellers, also Bookbinders.]

Braden William & James, 24 W.
 Wash.

Metzger Englebert J. 17 W. Md.

SHURTLEFF & MACAULEY,
 13 W. Md.

Smith & Johns, 11 S. Meridian

Bleachers and Pressers.

[See Milliners, also Straw Goods.]

CONATY JAMES B.

BLEACHER and PRESSER, and
 BLOCK manufacturer, 44½ S. Ill.
 st. Indianapolis, Ind. BONNETS
 DYED ALL COLORS; all work
 promptly done

GOODYEAR WILLIAM,
 66 N. Ill. [See adv.]

THOMAS M. J. MRS.
 6 W. Wash.

TOUT ZENAS F. 56 N. Ill.

Boarding Houses.

Astun Joseph, 44 S. Tenn.

Aughinbaugh Sarah, 145 N. Me-
 ridian

Bagley Jane Mrs. 36 W. Md.

Baird William, 2 Ind. av.

Baker Sarah A. E. 392 N. Ala.

Barkess Sarah E. 126 Ind. av.

Beard Solomon, (Beard House,)

69 W. Market

Bender Rachel, 261 W. Wash.

Berry John, 73 W. Ga.

Black Maria E. 73 N. Ill.

Brady John, 80 S. Miss.

Brewer M. A. Mrs. 17½ Va. av.

Brown Eliza A. 174 W. Ohio

Burges Cornelius, 262 N. East

Cahms Bernhardt, 267 E. Wash.

Capen Catharine Mrs. 24 W. Ga.

Carpenter John, 97 S. Meridian

Collins Joseph G. 64 W. Md.

Conner Mary Mrs. 78 S. Ill.

Daily Jennie, 36 S. N. J.

Dillie Sarah L. 58 S. Penn.

Dixon Malissa, 11 S. Miss.

Donnan Barbbery, 126 N. Tenn.

Drum William H. 424 Va. av.

Dunmeyer Christian, S. Ill. bet.
 Merrill and South

Edwards Martha, 60 S. Penn.

Enyart Elizabeth, 18 S. Miss.

Farritar James, al. bet. E. Ga. and
 Meek

Faucett David, 147 W. Md.

Fry Rebecca N. Miss, 204 N. Ill.

Gaston Hiram Mrs. 37 Ky. av.

Hahn Henry, 65 S. East

Hebble John W. 83 W. South

Hildemeyer Mena Mrs. 222 N.
 East

Hindman Sarah, 20 S. Penn

Holliday Gideon, 70 E. Market

Hufford Mattie, 19 Hosbrook

Hugo Charlotte, 79 N. Noble

Hurd Clarissa L. 144 N. Tenn.

Imirie Charles D. 55 E. Market

JACK MATTHEW W.

74 N. Penn.

Jackson Elizabeth M. Mrs. 78
 Benton

Jacoby David K. 35 W. Ga.

Johnson Peter, 10 W. Ga.

Kolb William, 23 Ky. av.

Kraas William, 134 S. Meridian

Martin Jesse, 153, 155 & 157 W.
 Md.

Bankers' Books, Shurtleff & Macauley's, 13 W. Md.

MERRILL & CO.,

BOOKSELLERS, STATIONERS,

AND

PUBLISHERS,

No. 5 EAST WASHINGTON St.,

BLACKFORD'S BLOCK,

Next Door to Browning & Sloan's New Drug Store.

WHOLESALE AND RETAIL DEALERS IN

BOOKS AND STATIONERY.

THEY KEEP ALL THE LATE PUBLICATIONS,

Law, Theological, Miscellaneous

AND SCHOOL BOOKS.

CALL AND SEE FOR YOURSELVES.

McKeehan John, 177 Meek
 McKelvey M. 73 S. Penn.
 McCoy Elizabeth J. 314 E. Ga.
 McGriff Parker, 86 S. Meridian
 Mason Louisa A. Mrs. 124 S. Meridian
 Miller Margaret M. Mrs. 118 Benton
 Miller Thomas R. 139 N. Davids'n
 Moran Ellen Mrs. 38 S. Tenn.
 Morehouse A. M. Mrs. 39 Va. av.
 Morley Mary Mrs. 245 W. Md.
 Morrison Ann, N. Penn. corner Market
 Moss Andrew, 33 N. Noble
 Mount Gitty Ann, 122 N. Ill.
 Nagel August, 272 W. Md.
 Parks Theron, 101 W. Wash.
 Reed Sarah A. Mrs. 32 N. Penn.
 Ross Henry J. 67 Ind. av.
 Ryan Margaret B. 106 S. Penn.
 Schmidt Mrs. Mich. rd. E. city limits
 Schurich Frederick, 123 S. Ill.
 Scutter Mary L. 94 N. Miss.
 Seitz Frederick, 117 S. Ill.
 Simpson Levina, 35 Ind. av.
 Smith Fount P. 14 S. Miss.
 Smither John, 164 W. Md.
 Stevens Sarah Mrs. 36 N. Del.
 Swindler John H. 232 N. Noble
 Taylor Mary E. Mrs. 76 Ft. Wayne avenue
 Tully Eliza, 83 N. Penn.
 Vanbuskirk E. 33 W. Md.
 Vincent Annie B. Mrs. 452 E. Ga.
 Walk Louis, 26 & 28 W. Ga.
 Wampler David, 99 Benton
 Webb Laura, N. Miss. c. W. Ohio
 Whitamore Elizabeth E. 58 Benton
 Wilson Rebecca, Mich. ne. cor. Winston
 Wonnell Louisa, 31 Ind. av.
 Woollen K. Mrs. 67 N. Ala.
 Wright Charles, 32 E. Ohio

*** Boiler Makers.**

[See Founders, also Machinists.]

SINKER & CO.
 125 S. Penn.

*** Boiler Purger.**
 AUER'S PATENT COMPOUND
 For removing Incrustations
 from Steam Boilers. B. F.
 Haugh & Co. agts. 74 S. Penn.

*** Bone Dust.**
 Lannay Louis F. & Co. S. end of West

Bonnet Blocks.
 Conaty James B. 50 S. Ill.

Book Binders.
 [See Blank Book Manufacturers.]

Braden W. & J. 24 W. Wash.
 Douglass & Conner, Market ne. cor. Circle
 Herald Office, 16½ E. Wash.
 Palmer Edward L. 58 S. Ill.
 Sheets Wm. 79 W. Wash.
 SHURTLEFF & MACAULEY,
 13 W. Md.

Smith & Johns, 11 S. Meridian
 Steinhauser Brund, 152 E. Wash.

Booksellers.
 [See Newspapers and Periodicals, also Blank Books.]

BOWEN, STEWART & CO.
 18 W. Wash.
 MERRILL & CO.
 5 E. Wash. [See adv.]
 Merritt Joseph J. 62 N. Ill.
 Ruemmele Joseph, 153 E. Wash.
 TODD, CARMICHAEL & WIL-
 LIAMS, Glenn's Block, East Wash.
 Werden & Sunwalt, 26 E. Wash.

Boot and Shoe Dealers and Makers.

Adams J. W. & Co. 49 & 53 W. Wash.
 ALDAG CHARLES,
 175 E. Wash.
 Bannwarth Benjamin, 286 E. Wash.
 Bell Andrew M. (col'd) 75 S. Ill.
 BRISTOR & EBERT,
 75 E. Wash.

Blank Books, at Shurtieff & Macauley's, 13 W. Md.

RAILROAD MACHINERY OILS.

J. BARNARD,

MANUFACTURER OF

LUBRICATING AND BURNING OILS,

Engine, Signal, Head-Light, Whale and Lard Oils.

OFFICE:

CHAMBER OF COMMERCE, PENNSYLVANIA ST.,

(OPPOSITE POST OFFICE,)

INDIANAPOLIS, INDIANA.

D. T. SINKER.

DANIEL YANDES.

WM. ALLEN.

WESTERN MACHINE WORKS,

SINKER & CO.,

MANUFACTURERS OF AND DEALERS IN

PORTABLE AND STATIONARY STEAM ENGINES,

Steam Boilers and Circular Saw Mills, Mill Gearing and Sheet Iron Work of every description, Patent Governors, Steam Gauges and Whistles, Iron Piping, Iron and Brass Fittings, Belting, Fire Brick, Fire Clay, &c., &c.

No. 125 South Pennsylvania Street,

ONE SQUARE EAST OF }
UNION DEPOT, }

INDIANAPOLIS, IND.

S. J. PICKERILL,

PUMP MAKER,

DEALER IN THE

LAFAYETTE DURBON PUMP.

KEEPS A FULL SUPPLY ON HAND.

Call at Residence, corner of Plum and Cherry Streets,

INDIANAPOLIS, INDIANA.

NEUMAN HOUSE,

No. 180 South Illinois Street,

INDIANAPOLIS, INDIANA.

ALSO, AN

OYSTER AND ICE CREAM RESTAURANT

ATTACHED TO HOTEL.

Mrs. NEUMAN & SONS, Proprietors.

Busch Christian, 156 W. Wash.
CHASE DAVID H.
 Glenn's Block, 25 E. Wash.
 Cleaver William, E. Wash. cor.
 S. Noble
 Comingore J. A. & Co. 17 West
 Wash.
 Davis James & Son, 239 E. Wash.
 Dogget Richard, 1 Ind. av.
 Dugan Thomas, 136 S. Ill.
 Fischer George, 119 Ft. Wayne
 avenue
 Friedgen Cornelius, 154 E. Wash.
 Gilbrecht Jacob, 326 S. Del.
 Haefner August, 127 W. Wash.
 Hofacker Gottlieb, 289 E. Wash.
 Hofer George, Ind. av. nr. cor. N.
 Tenn.
 Hoffman & Co. 122 S. Ill.
 Hogan Joseph, 88 E. South
 Holly T. & Schraeder, 103 & 105
 W. Wash.
HUNTER THOMAS,
 5 W. Wash.
IREDELL J. W. & CO.
 25 W. Wash.
 Inlow Henry, 106 Bluff rd.
 Karle C. & Co. 83 E. Wash.
 Karle John J. 59 E. South
 King James, Ind. av. nr. cor. N.
 Miss.
 Kistner John G. 83 S. Ill.
KLINE NICHOLAS,
 283 Mass. av.
 Knodle Adam, 32 E. Wash.
 Lintz Delia Mrs. 39 W. Wash.
 Lion Adolph, 25 N. Ill.
 Lutz George, 168 Va. av.
 Maloney John, 56 S. Ill.
 Matz John, 182 W. Wash.
 May Richard F. 10 N. Penn.
MAYO E. H. & CO.
 21 E. Wash.
 Merl Nicholas. 267 W. Wash.
 Murphy Timothy, 60 Mass. av.
 Neermann Christian, 267 Mass.
 avenue
 Nolan & Gilmore, 63 Ind. av.
 Orr Daniel (col'd) 350 W. North
 Pope Michael, 278 S. Mo.

Prasse Henry, 446 Va. av.
 Raab Sebastian, 93 South
 Rehling William, 259 S. Del.
 Reinhard Ludwig, 10 S. Del.
RESNER H. 370 Va. av.
 Ricker Adolph, 217 E. Wash.
ROBINIUS FRANCIS,
 223 W. Wash.
 Rose John N. 22 Va. av.
 Schaub & Rabendisch, 170 E.
 Wash.
 Schildmeier & Voigt, 298 E.
 Wash.
 Schmick C. L. 71 N. Penn.
 Schomberg William, 25 N. N. J.
 Sharp J. K. rear 100 E. Wash.
 Shuman Joseph, 251 S. Noble
SIERSDORFER LOUIS,
 41 E. Wash. [See adv.]
 Slair Christ, 128 Ft. Wayne av.
 Smith Thomas W. Ind. av. bet.
 Mo. and North
 Smith & Stetter, 74 Mass. av.
 Ten Eyck J. A. & R. F. 368 W.
 Wash.
THE GLENN'S BLOCK SHOE
STORE, D. H. Chase, propr. 25
E. Wash. Glenn's Block
 Uphaus Henry, 266 S. Del.
 Vielhaber Daniel, 218 E. Wash.
 Wachter Lorenzo, 111 S. Ill.
 Walk Antony, 336 E. Market
 Wehle Lukas, 235 E. Wash.
WERT JOSEPH, 10 S. Penn.
 Wiley Francis A. 53 Mass av.
 Wright Charles, 96 E. Wash.

**Boots and Shoes, Whole-
 sale.**

Burton & Davis, 38 S. Meridian
 Evans, Mayo & Co. 127 S. Mer-
 idian
 Hendricks, Edwards & Co. 56 S.
 Meridian
MAYHEW & BRANHAM,
 129 S. Meridian
 Ray, Mayhew & Co. S Roberts'
 Block op. Union Depot
 Vinnedge & Jones, 66 S. Merid'n

JNO. L. SMITHMYER,
ARCHITECT AND UNITED STATES PATENT AGENT,

4 Vinton's Block, opp. P. O.,

P. O. BOX, 53.

INDIANAPOLIS, IND.

ELISHA C. MAYHEW.

JOHN FEARNLEY.

MAYHEW & FEARNLEY,
CARPENTERS, BUILDERS,

AND MANUFACTURERS OF

Sash, Doors and Blinds,

ALL SIZES MADE TO ORDER. AND

SCROLL SAWING IN ALL ITS BRANCHES.

Particular attention given to **JOB WORK** of every description.

SHOP, No. 19 CIRCLE ST., INDIANAPOLIS.

F. J. HERDMANN,



UNDERTAKER,

No. 26 South Delaware St.,

INDIANAPOLIS, INDIANA.

METALIC BURIAL CASES AND CASKETS,

Wooden Coffins, Shrouds, &c., &c.

Everything pertaining to funeral business furnished. Particular attention paid to preparing bodies for shipment.

N.B. Carriages and Hearses furnished on short notice.

Bottlers.

[See Soda Water Manufacturers.]

Grosch John, 203 N. Noble

Bowling Saloons.

[See Billiard Saloons.]

Chaube Henry, 176 E. Wash.
Marbach Henry, 296 E. Wash.
Wright Charles, 34 W. Ga.

Box Makers.

[See Packing Boxes.]

Brass and Bell Founders.

[See Iron Founders, also Machinists.]

DAVIS J. W.
110 S. Del.

STEFFENS & SCHNEIDER,
26 Union R. R. [See adv.]

Brewers.

[See Lager Beer Saloons.]

Gagg & Co. 26, 27 & 28 S. Penn.
Harting & Boiler, 7 Norwood
Kalb George, 286 E. La.
Maus Caspar, rear 32 S. Ala.
Meikel John P. 215 W. Md.
SCHMIDT CHRISTIAN F.
McCarty cor. High
Wright Frank, foot of W. N. Y.

Bricklayers and Builders.

[See Carpenters, also Contractors.]

Whitsit Courtland E. Office sw.
cor. Wash. and Meridian

Brick Yards.

Bly O. H. P. r. 82 N. East
Cameron George, r. 413 S. East
Erring D. se. of city
Erring Louis, se. of city
Grigsby & Mitchell, E. Mich. rd.
HAND ADOLPHUS C.
Madison rd. nr. Nebraska
Hill James, E. Mich. rd.
Hubbard William S. Office sw. c.
Wash. and Meridian, Yard E.
city nr. National rd.
Kal —, ne. of city

Ruling and Printing, Shurtleff & Macauley, 13 W. Md.

Lewis T. L. ne. of city
Long August, ne. of city
McDougall John, ne. of city
McDougall Ray, ne. of city
McLaughlin William, E. Mich. rd.
Meyer B.
Poerhst August, ne. of city
Rogers L. E. Mich. rd. nr. nursery
Saunder Fred se. of city
Sheets William, 79 W. Wash.
Stevens John, Bluff rd.
Stoller William, Mich. rd.
Stumph George, bet. Railroad
and E. Pike
Sungel Wayne, E. Mich. rd.
Thompson Lewis, ne. of city
Wallace John, plank rd.
Warwick Henry, ne. of city
Wright Willis, E. Mich. rd.

Brokers.

[See Real Estate Agents.]

Barnitz C. & Son, commercial,
74 E. Wash.
Latshaw John F. commercial, 17
Sherman's Block
WALLACE ANDREW,
Sugar, Md. c. Del. and Va. av.
WILEY & MARTIN,
Stock, 10 E. Wash.
Wright, Russell & Co. Note and
Stock dealers, 30½ W. Wash.

Broom Manufacturers.

Bradshaw ———
Kingham Joseph, 253 Mass. av.
Wert Jacob, 129 S. Ill.

Brush Manufacturers.

MAYER CHARLES & CO.
29 W. Wash.
SCHEDEL & FRICKER,
106 S. Ill. [See adv.]

Burial Cases, Metallic.

[See Undertakers.]

Butchers.

Atkinson & Barker, 153 W. Wash.
Balz Philip, 427 N. Ill.
Beck Frederick, 7 W. McCarty
Bennett & Loucks, 131 Mass. av.
Borst Frederick, 22 N. Ill.

PURDY'S

ACTUAL BUSINESS COLLEGE,

Ætna Building, N. Pennsylvania Street,
INDIANAPOLIS, IND.,

For the Education of Ladies and Gentlemen in all that per-
tains to Actual Business Life.

The object of this Institution is to qualify Young Men in a thorough and practical manner for the Counting Room, and Business Pursuits in general.

THE COURSE OF INSTRUCTION

Now introduced in this College is destined to outrival all other methods of teaching now in use, and is founded upon the motto, "Teach young men at school what they will be required to perform when engaged in the active pursuits of life."

This Institution has arrangements and facilities for giving young men such an education.

Purdy's New System of Theoretical Book-Keeping,

Acknowledged to be the best ever published in this country or Europe, and secured to him by copy-right, fits the Student for the Actual Business Department in an almost incredible short space of time. In the

ACTUAL BUSINESS DEPARTMENT

Is represented in practice, Wholesale, Retail, Individual, Partnership, Compound Company Partnership, Jobbing, Forwarding and Commission, Shipping, Manufacturing, Railroad, Steaming, Banking, &c. The "College Bank" is a Bank of Issue, and has a capital of one million dollars, and in it the Student is taught the actual duties of First Teller, Second Teller, Note Teller, Discount Clerk, Book-Keeper, Cashier, and President, as though he was in the actual business world. The currency of the Bank affords cash capital for the students of the College; Merchandise and other kinds of property being represented by scrip.

PENMANSHIP

Is Taught by the Best Penman in the World.

LECTURES

Will be given upon all subjects pertaining to Business.

PHONOGRAPHY AND TELEGRAPHING

Will be taught in a thorough manner, by competent Teachers, to those who desire it, at extra charge.

TIME OF ENTRANCE.—As there is no class systems, students may enter at any time, and complete the entire course in from six to twelve weeks, as each student is taught separately, which much facilitates his progress.

For further information call at the College rooms, or address (with stamp enclosed) the Principal,

WILLIAM PURDY.

Davis H. D. 71 E. Wash.
 Deckart William, 198 N. Miss.
 Essike Richard, 170 S. Ill.
 Finch C. & E. 276 W. Wash.
 Grifenstine William, 105 Mass.
 avenue
 Halm Louis, 229 S. Tenn.
 Heid Frederick, E. city limits on
 National rd.
 Heid Louis, 71 S. Noble
 Heinr Jacob, 147 E. Wash.
 Holdman & Bland, 251 Ind. av.
 Holland & Alexander, 395 N.
 N. J.
 Howes Charles A. 148 Va. av.
 Hust George C. 554 E. Wash.
 Jacobi Frederick, Del. cor. Mc-
 Carty
 Jennings William, 34 N. Penn.
 Kaufmann Moritz, 267 N. East
 Kramer Henry, 80 Ft. Wayne av.
 Kuhn Charles, 207 W. Mich.
 Moras Joseph, 251 Bluff rd.
 Moser George, 297 S. Mo.
 Nutzal John, 175 Madison av.
 Peck William, North ne. cor. Ill.
 Plummer Hiram, 214 E. Wash.
 Raas Jacob, 137 S. Ill.
 Reiffel Jacob, 306 Va. av.
 Rouse Hiram J. 94 N. Ill.
 Schaffer & Perrott, Tenn. nr. 1st
 Schmidt William, 221 Mass. av.
 Schweinberg William, 329 S. Del.
 Sindlinger Godfrey, 194 S. Ill.
 Smith Charles, 221 Mass. av.
 Spitzfaden Peter, 97 E. Wash.
 Streif David, 59 N. Noble
 Stellwagen John, 442 S. Ill.
 Waber Henry, 98 Cherry
 Werther William, Noble c. N. Y.
 Yorger Clemens, 154 N. Noble
 Yorger Lewis, 366 Va. av.
 Yorger & Bro. 245 E. Wash.

Cabinet Makers.

[See Furniture.]

CABINET MAKERS' UNION,
 Gustave Stark agt. 105 E. Wash.
 DOHN PHILIP, 246 S. Meridian
 Gimbel Martin, 195 E. Wash.
 GREER JAMES, 249 . Miss.

***Cabinet and Undertakers' Hardware.**

[See Hardware.]

VONNEGUT CLEMENS,
 178 E. Wash.

***Caps, Hats and Furs.**

[See Hats, &c.]

BAMBERGER HENRY,
 16 E. Wash.

Carpenters and Builders.

[See Architects, also Contractors.]

Bodeker & Niemann, 126 N. N. J.
 Brouse & Bro. 130 E. N. Y.
 Carico James L. 44 Ky. av.
 Cochran Samuel W. 424 N. Miss.
 Daniels Lew H. 129 S. N. J.
 Fatout J. L. & M. K. Lafayette.
 S. of Lafayette Depot
 FESLER W. B. & CO.
 cor. South and Del.
 Gilkey Oliver B. 36 Ky. av.
 Gorke Adolph, Cedar and Elm
 HART THOMAS J.
 E. Pearl near Meridian
 HELM ADAM,
 rear 296 N. Liberty
 Hepp John H. E. Mich. nr. cor.
 Winston
 Hildebrand & Henshen, 226 Wal-
 nut
 Kemper John, 184 E. South
 Kuetemeier C. 326 E. Market
 LOW N. H. & SON,
 30 S. N. J.
 McFreitery John, 264 N. Peru
 McDonough Dewer B. 117 E. Vt.
 Many & Sons, 120 Spring
 MAYHEW & FEARNLEY,
 19 Circle
 Miller Anthony, rear 227 E. Vt.
 Morse Thomas J. N. West bet.
 W. Vt. & N. Y.
 Norton Luther, ns. North nr. Ill.
 Pardieck Henry, 146 E. Md.
 RAFERT A. F.
 75 E. Walnut
 Rafert Christopher F. 77 E. Pratt

Railroad Stationery, Shurtleff & Macauley, 13 W. Md.

B. F. HAUGH & CO.,

MAKERS OF

ORNAMENTAL IRON WORK,

IRON RAILING,

VERANDAHS,

BANK VAULTS

AND JAIL WORK,

BRIDGE BOLTS, ETC.

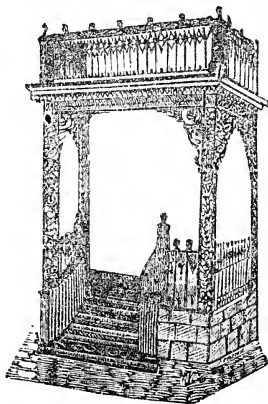

ALSO BUILDERS OF

E. MAY'S PATENT JAIL.

We would call especial attention of County Commissioners, Architects, and individuals requiring work in our line, who would do well to confer with us.

AGENTS FOR A. B. AUER'S PATENT

Concentrated Compound

For removing Incrustation from Steam Boilers,
and agents for Hyatt's Patent Lead Band

SIDE, BACK AND HEAD LIGHTS,

No. 74 South Pennsylvania St.,
INDIANAPOLIS, INDIANA.

RICKARDS THOMAS,

127 E. Md.

Routier Peter, Vir. av. e. Cedar

SALTMARSH WM. L.

102 S. Del.

Schaaf Valentine, 313 E. Market

Shover Christian, 278 N. Del.

SIMS & MACHETT,

Fayette bet. North and St. Clair

Spielhoff & Prance, S. Ill. near

Bluff rd.

Stewart Robert M. rear 113 Mass.

avenue

Van Keuren & Carr, 212 W. Wash.

WARREN JOHN, 469 Roset

Wells & Pendergast, Pratt bet.

Ill. and Tenn.

**Carpets, Mattings and Oil
Cloth Dealers.**

[See Wagon Makers.]

Hume, Adams & Co. 26 & 28 W.
Wash.

Krauss & Gall, 101 E. Wash.

Roll & Smith, 16 S. Ill.

TURNER C. L. & CO.

74 E. Wash.

**Carriage and Wagon Ma-
terials and Trimmings.**

Holliday W. J. & Co. 59 S. Me-
ridian

Osgood, Smith & Co. 230 S. Ill.

SHARE GEO. K. & CO.

72 W. Wash.

Sulgrove, Reynolds & Co. 20 W.

Wash.

**Carriage and Wagon Ma-
kers.**

DREW S. W. & CO.

ns. E. Market nr. Del.

Lowe George, 123 E. Wash.

Mull Jacob W. Ga. cor. Ky. av.

Shaw B. C. 26 E. Ga.

Carriage Smiths.

[See Blacksmiths, also Wagon Makers.]

***Castings.**

[See Iron Founders.]

SINKER & CO. 125 S. Penn.

Chair Manufacturers.

[See Cabinet Makers, also Furniture.]

Schelleng & Bro. 134 E. McCarty

Spiegel, Thoms & Co. 73 W. Wash.

E. Wash. cor. Liberty and 26

S. East

Vetter John, 211 S. Penn.

***Champagnes.**

WHITNEY & CO.

29 S. Meridian

***Chandeliers.**

REYNOLDS & HOLLIDAY,

13 S. Meridian

Chemicals.

[See Drugs.]

Dickson C. & Co. 84 W. Wash.

Haskit W. I. & Co. 14 W. Wash.

Mueller Louis H. 187 E. Wash.

THE CORNER DRUG STORE,

Hay & Co. proprs. 48 W. Wash-

WILES & REYNOLDS,

48 N. Penn. op. Post Office

***Children's Wagons.**

MAYER CHARLES & CO.

29 W. Wash.

**China, Glass and Queens-
ware.**

McCreery & Fay, 56 E. Wash.

THEOBALD F.

204 E. Wash.

West Henry F. & Co. 37 S. Me-
ridian

WOODBRIDGE E. A.

16 W. Wash.

**Cigar Manufacturers and
Dealers.**

[See Tobacconists.]

Aughinbaugh Perry, 63 Mass. av.

Hahn & Bals, 25 S. Meridian

Hattenbach Nathaniel, 55 S. Ill.

HEIDLINGER JOHN A.

3 Palmer House

Hoffeld R. C. 11 N. Penn.

HOGSHIRE W. R. & CO.

al. rear of 25 E. Wash.

Shurtleff & Macauley, Book Binders, 13 West Md.

INDIANAPOLIS EVENING GAZETTE.

PUBLISHED BY

ABRAHAM E. SMITH, NATHAN SHURTLEFF,
WILLIAM E. SMITH, JOSEPH M. TILFORD,
DANIEL MACAULEY,

UNDER NAME AND STYLE OF
THE GAZETTE COMPANY.

OFFICE---No. 27 SOUTH MERIDIAN STREET,

(WITH DOWNEY & BROUSE, UP-STAIRS.)

INDIANAPOLIS, IND.

TERMS OF THE DAILY.

| | |
|--|--------|
| To Carriers, Agents and News Dealers, per copy | 2½c |
| To regular subscribers, when delivered by Carrier or Agent, per week.. | 26c |
| By Mail, (payable in advance), per year..... | \$8 00 |
| “ “ “ 6 months | 4 00 |
| “ “ “ 3 months | 2 25 |
| “ “ “ 1 month | 90c |

And delivered to City Subscribers at 20 cents per week, or 90 cts. per month.

☞ THE GAZETTE is sent out on all the evening Trains from Indianapolis, and can be had of any of the News Dealers at the various Railroad Stations. By it, readers get the news twelve hours in advance of morning papers.

Advertisements Inserted at Reasonable Rates.

THE WEEKLY GAZETTE

Is published every Thursday at \$1.50 per annum in advance.

☞ No paper is sent without the money, nor continued a longer time than paid for.

THE CHEAPEST PAPER IN THE STATE.

Hunt Charles C. 61 E. Wash.
 Kretsch Peter, 141 S. Ill.
 McGaw John A. 16 Bates House
 Mayer Geo. F. & Co. 35 W. Wash.
 Mayer Mathias, 96 S. Ill.
 Mengis Frank, 153 E. Wash.
 Miller Jacob, 1 Spencer House
 Overstreet Willis G. 77 S. Ill.
 Planck Merrimus O. 321 Va. av.
 Rankin Henry, 137 Ft. Wayne av.
 Raschig C. M. 11 E. Wash.

REYNOLDS CHARLES H.

14 N. Penn. and 149 N. Noble
 Roswinkel George, 281 N. East
 Sharpe Andrew W. 28 N. Penn.
 Shulz Henry, rear 112 Va. av.
 Shute Alfred, 14 N. Penn.
 Soloman Henry, 27 S. Meridian
 Speckman Henry, 108 S. Ill.
 Sweeny John, 27 S. Ill.

THE CORNER DRUG STORE,

Hay & Co. proprs. 48 W. Wash.
 Van Houler & Bird, Bates House
 Wallace William P. 30 W. La.

WILES & REYNOLDS,

48 N. Penn. op. Post Office
 Young Louis, 9 Mass. av.

Cistern Builders.

Ferguson Robert, 27 N. Pratt
 Kruger Joseph, 267 E. Market

Civil Engineers and Surveyors.

Morrison William Henry, 143½
 N. Del.

Claim Agents.

[See Insurance, also Real Estate.]

Brown Ignatius, 8 E. Wash.
 Denny Robert, 74 E. Wash.
 Finch H. B. Talbott & New's
 Block

HAMLIN & JONES,
 Wash. ne. cor. Ill.

HAY WILLIAM H. & CO.
 3 Vinton Block op. Post Office
 Holladay Elias G. 18 S. Meridian
 Joseph Richard C. Wash. sw. cor.
 Meridian

Lee M. G. 24½ W. Wash.

Magazines Bound by Shurtleff & Macauley, 13 W. Md.

Monfort Isaac W. 3 Vinton Block
 Noble A. F. 5 Yohn's Block
 Read James S. & Co. 25½ W.
 Wash.

Cloak Makers.

[See Dressmakers, also Milliners.]

FORESTER & LENT,
 34 W. Wash.

Perrine & Allen, 36½ E. Wash.

Cloaks.

FORESTER & LENT,
 34 W. Wash.

Glenn W. & H. Glenn's Block

SCOTT & MITCHELLS,
 10 W. Wash.

Cloak Cloths.

FORESTER & LENT,
 34 W. Wash.

GLENN W. & H.
 Glenn's Block

Cloak Trimmings.

FORESTER & LENT,
 34 W. Wash.

GLENN W. & H.
 Glenn's Block

Clocks.

[See Watches and Jewelry.]

DAUMONT H. & CO.
 88 E. Wash.

Hunt & Eden, 79 E. Market
 McLene & Herron, 1 Bates House
 Schur Leonard, 127 N. Davidson

Clothing Stores.

[See Tailors.]

Dernham M. & Co. sw. c. Wash.
 and Meridian

Fox Solomon, 38 W. Wash.
 Garrett A. & Co. 257 E. Wash.
 Gerstner Anthony J. 173 E. Wash.
 Glaser, Mitchel & Co. 2 Bates
 House W. Wash.

GCEPPER F. & CO.
 17 E. Wash.

GRAMLING J. & P.
 35 E. Wash.

Hays A. 33 W. Wash.

INDIANA FEMALE COLLEGE,

Corner Meridian and New York Streets,

Indianapolis, " " " " Indiana.

W. H. DE MOTTE, A. M.,

*President of the Board of Instruction, assisted by a full Corps
of Literary Teachers and Artists.*

BOARD OF TRUSTEES:

| | |
|--|---------------------------------------|
| Rev. F. C. HOLLIDAY, D. D., <i>Pres't.</i> | OLIVER TOUSEY, <i>Vice President.</i> |
| JOHN W. RAY, <i>Secretary.</i> | THEO. P. HAUGHEY, <i>Treasurer.</i> |
| WM. HANNAMAN, | JESSE JONES, |
| JOHN W. HOLLAND, | INGRAM FLETCHER, |
| J. C. FERGUSON. | |

FACULTY.

W. H. DE MOTTE, A. M., *President.*

| | |
|--------------------------|------------------------|
| Miss E. L. GILDERSLEEVE, | Miss A. F. PLASKET, |
| Miss MARY C. RARIDEN, | Miss K. J. BUCHWALTER, |

Teachers in Literary Department.

| | |
|--|---|
| PROF. E. BRUEL, Teacher of Instrumental Music. | MRS. S. S. STARLING, Teacher of Painting and Drawing. |
| MISS HELEN M. DODGE, Teacher of Vocal Culture. | MISS EMMA A. ALLYN, Teacher of Penmanship. |
| MR. F. LETARD, Teacher of French. | MISS C. CAILIFF, Teacher of Gymnastics. |
| MRS. M. E. LOEPER, Teacher of German. | |

Full Classes and Scientific Courses of Study, entitling the Students completing them to the Degree of M. L. A., or M. E. L.

Native Teachers in Modern Languages, and a Male Teacher of Instrumental Music.

Accommodations for fifty Boarding and one hundred and fifty Day Students.

TERMS

BOARDING, with complete Furnished Rooms, warmed and lighted, and Tuition in all Branches necessary to Graduation, per session of twenty weeks, \$112.50.

Day Pupils, per quarter of ten weeks, from \$6 to \$10, according to grade.

First Session opens Sept. 3d, 1866. Second Session, Feb. 3d, 1867.

Kahn Abraham, 2 Palmer House
 Katzenstein, Wachtel & Co. 3
 Bates Block
 Ludlow John, 37 E. Wash.
 McGinnis Owen, 39 E. Wash.
 Manheimer David, 55 W. Wash.
MORITZ, BRO. & CO.
 3 E. Wash.
 Mossler Dieberman J. 15 West
 Wash.
 Myer & Straus, 4 W. Wash.
 Nathan Samuel, 19 W. Wash.
NEWALD MAX, 185 E. Wash.
 Rauh Brothers, 1 Palmer House
 Rothschild H. & Co. S. Ill. nr.
 Commercial Hotel
 Rothschild J. & Co. McCarty
 cor. Bluff rd.
 Schion Louis, 79 W. South

Clothing, Wholesale.

Dessar Bro. & Co. 60 S. Meridian
 Hays, Rosenthal & Co. 64 S. Me-
 ridian
 Mossler L. I. 68½ S. Meridian

Cloths, Cassimeres and Vestings.

[See Dry Goods. also Tailors.]

Coal Dealers.

Burk J. & W. C. 37 Va. av.
BUTSCH V. & DICKSON,
 27 E. Ga.
 Carpenter Edwin, 19 Circle
 Fawkner John E. 24 W. Md.
 Indianapolis Coal and Mining
 Co. 19 Circle
 Perine P. R. & Son, 95 Va. av. &
 60 E. Market
 Rolling Mill Coal Co. Daniel
 Titcomb agt. Office and yard
 Tenn. cor. South
ROSS JOHNSON H.
 24 E. Pearl
 Wright & Mick, 23 W. Md.

***Coal Oil Lamps.**

REYNOLDS & HOLLIDAY,
 13 S. Meridian

Coffee and Spice Mills.
 Judson & Dodd, E. Wash. cor. S.
 East

Coffin Warerooms.
 [See Undertakers.]

Collecting Agents.

BLAKE J. W. & CO.
 45 E. Wash.
HAMLIN & JONES,
 48 W. Wash.
 Harwood I. M. 67 Madison av.
STAPP JAMES H. & SON,
 8. W. Wash.

Colleges and Seminaries.
 [See Schools.]

BRYANT, STRATTON & CO.'S
 Commercial & Business Col-
 lege, Cyrus M. Smith and Jas.
 W. Bradley, principals, Black-
 ford's Block
GREGORY'S NATIONAL
BUSINESS COLLEGE OF
TRADE, Uriah Gregory, pres.
 24 and 26 East Washington
INDIANA FEMALE COL-
LEGE, N. Meridian, cor. W. N.
 York. W. H. De Motte, A.M.,
 president
INDIANAPOLIS FEMALE IN-
STITUTE, Rev. C. W. Hewes,
 prin. N. Penn. cor. Mich.
 North-Western Christian Uni-
 versity, ne. of city limits
PURDY'S ACTUAL BUSINESS
COLLEGE, 19 N. Penn.
 Rider's Normal Institute, Black-
 ford's Block

Commissioners of Deeds.
 [See Notaries.]

Davis Edwin A. 3 Talbott &
 New's Block
 Kimball Eben W. 46 E. Wash.
WILEY & MARTIN, 10 E. Wash.

Commission Merchants.
 [See Flour, Grocers, and Produce.]

Boghan H. S. & Co. 224 S. Del.
 Fahrion & Otto, 92 E. South

Blank Books for Co. Officers, by Shurtleff & Macauley.

**THE CONNECTICUT MUTUAL LIFE INSURANCE COMPANY,
OF HARTFORD, CONN.**

Capital over - - - \$12,000,000 00
DIVIDENDS DECLARED ANNUALLY.

DIVIDEND FOR 1866 60 PER CENT-
All Policies Issued by this Company are Non-Forfeitable.

FOLSOM & OLIN, Gen. Agents.
Office No. 7 Blackford's Block, INDIANAPOLIS, IND.

**THE CONNECTICUT GENERAL LIFE INSURANCE COMPANY,
OF HARTFORD, CONN.**

Capital and Surplus over - - - - \$500,000 00
ALL POLICIES ARE NON-FORFEITABLE.

If, for any reason, the assured wish to GIVE UP Life Policy while in force, the Company will, after three annual payments have been made, give a PAID UP POLICY, or return an equitable value in cash.

FOLSOM & OLIN,
General Agents for Indiana,

To whom those desiring an agency should apply.

Office No. 7 Blackford's Block, INDIANAPOLIS, IND.

**CRYSTAL PALACE
Saloon & Restaurant,**



West Washington Street, INDIANAPOLIS, IND.

FRANK A. REITZ,

LATE OF THE COMMERCIAL HOTEL, PROPRIETOR.

The Crystal Palace will always be found well furnished with the choicest

WINES, LIQUORS AND CIGARS.

REFRESHMENTS AND LUXURIES

AT ALL HOURS, AND AT MOST REASONABLE TERMS.

GIVE 44 A CALL.

Ferguson James C. Penn. bet.
South and Merrill

Finney Ebenezer W. 14 W. Pearl
FOSTER, HOLLOWAY & CO.

Va. av. cor. S. Del.

Gallup W. P. & E. P. 74 W. Wash.

Glazier Charles, 129 Va. av.

HOLMAN GEORGE G.

6 Bates Block

Hunt A. L. & Co. 85 E. Wash.

Lawyer & Hall, 49 S. N. J.

MICK & CO. 23 W. Md.

Myers Jesse D. 15 S. Del.

Rush Fred P. 99 S. Del.

THOMAS WILLIAM H.

42 W. La.

THOMPSON D. I. & CO.

33 S. Meridian

WALLACE ANDREW,

Md. cor. Del. and Va. av.

**Confectioners and Fruit
Stores.**

Black Josiah, 109 Mass. av.

DAGGETT & CO.

32 S. Meridian [See adv.]

Ganter Cass, 237 E. Wash.

Graves Richard, Ky. av. c. Tenn.

Grobe Charles H. 12 W. La.

Haynes & Harter, 40 W. Wash.

Henning J. S. Mrs. 159 E. Wash.

Hummler Max B. 31 N. Penn.

KIEFER & MYERS, 21 Mass.

avenue

Neiman Mrs. & Sons, 128 S. Ill.

Parrott & Smithers, 17 N. Penn.

Reed Sarah A. Mrs. 32 N. Penn.

Seitz Charles, 112 S. Ill.

Stringer William H. 22 W. North

Weinberger John C. 10 W. La.

Woelz Charles A., N. Y. cor. N.

Del.

Contractors and Builders.

[See Carpenters and Builders.]

HART T. J., E. Pearl nr. Penn.

SIMS & MACHETT,

Fayette bet. North & St. Clair

Railroad Stationery, Shurtleff & Macauley, 13 W. Md.

Conveyancers.

[See Real Estate.]

Spicer B. M. & Co. 24½ W. Wash.
WILEY & MARTIN, 10 E. Wash.

Coopers.

Baird William, W. Md. c. Helen
Brenker William, Walnut cor.
N. J.

Burton Daniel, cor. Minerva and
N. Y.

Carey J. S. & Co. Helen bet. Md.
and T. H. R. R.

Carring Bernard, 287 N. Liberty
Furgason Albert L. 321 E. Ga.

Koehring Bernard, rear 287 N.
Liberty

Losey John, 102 S. East and 210
E. Ohio

McNeely Elisha, es. canal end of
Pratt

Schwomeyer Henry, rear 308 N.
Noble

SEITER KASIMIR,

McCarty cor. Union

Stuck Charles, Railroad

***Coopers' Tools.**

[See Hardware.]

VONNEGUT CLEMENS,
178 & 180 E. Wash.

Coppersmiths.

[See Plumbers.]

Cordage and Twine.

[See Hardware.]

***Cutlery.**

[See Hardware.]

MAYER CHARLES & CO.
29 W. Wash.

Daguerreotypes.

[See Photographs.]

Dancing Academies.

Gresh Professor, Masonic Hall
INDIANAPOLIS DANCING
ACADEMY, Smith & Hey-
wood, proprs. Opera House,
entrance on S. Meridian

MERCHANTS UNION EXPRESS COMPANY.

Office, Nos. 42 and 44 East Washington Street,
INDIANAPOLIS, INDIANA.

CONVEYS FREIGHT, VALUABLES AND MONEY,
AT REASONABLE RATES, TO ALL PRINCIPAL
RAILROAD POINTS

IN THE
Eastern, Northern, and North-Western States,
WITH SAFETY AND DISPATCH.

DRAFTS, NOTES AND BILLS
Collected and Prompt Returns made.

The Merchants Union Express Co.

Has Equal Privileges with other Express Companies
ON ALL ITS ROUTES!

MARK YOUR PACKAGES
"BY THE MERCHANTS UNION EXPRESS."

JAMES GREENE,

Agent at Indianapolis, Ind.

Dentists.

[See Physicians.]

Hunt & Heiskell, 76 E. Market
 Johnston John F. 17 W. Md.
 Kilgore John, 66 N. Ill.
 Nichols Thomas M. 27 W. Ohio
 Pursell Abner E. room 5 Wiley's
 Block

WELLS GRAHAM A.
 15 E. Wash.

WELLS MERIT,
 4 Yohn's Block, Meridian ne.
 cor. Wash.

Whiteside Maurice L. 6 Black-
 ford's Block

***Dentists' Materials.**

STRONG M. 10 N. Penn.

***Diamonds.**

[See Watches and Jewelry.]

JENISON GEO. M. & ALEX-
 ANDER, 24 E. Wash.

Dining Saloons.

[See Eating Houses, also Restaurants.]

Drag Saws.

[See Saw Manufacturers.]

ATKINS E. C. & CO. 216 S. Ill.

CASE, MARSH & WIGGINS,
 86 W. Wash.

KING J. & CO.

Pearl 2 doors W. of S. Miss.

Dress and Cloak Makers.

[See Cloak Makers, also Milliners.]

Barr Mary A. Mrs. 256 S. Tenn.

BIDEN ELLA Mrs.
 177 E. Wash.

BUCHANAN J. A. Mrs.
 48 Mass. av.

Chambers & Davis, 115 N. Tenn.

Cooper L. Mrs. 288 E. Mich.

Davis Nancy Mrs. 16 S. Penn.

Day Martha M. Mrs. 272 N. Peru

Farrell C. J. 79 N. Penn.

Fitch Mary Jane, 157 N. Miss.

Goun Sarah, 227 E. Wash.

Hogan Mary Ann, 64 N. Ill.

Hutchison Anna E. 42 W. Md.

Ketchum J. Miss, 122 N. Ill.

Marshall C. M. Mrs. 32 S. Ill.

Jarrell Frank E. 36 N. Ill.

Mason Fanny R. 201 Meek

MERCHANT SYLVIA,

70 E. Market

Mitchell Matilda J. (col'd) 229
 N. Tenn.

Newton Maria Mrs. 115 E. Wash.

Patin Catharine Mrs. 467 S. Ill.

PATTERSON CLEMENS,

Mass. av. nr. cor. E. N. Y.

Patterson M. A. Mrs. 89 West
 Walnut

Pedrick Alice, 24 S. N. J.

Perrine & Allen, 36½ E. Wash.

Richmond E. L. Mrs. 8 N. Penn.

Rollson Margaret Mrs. 31 W.
 Market

Scudder H. M. Mrs. 83 N. N. J.

Smith Annie, 32 S. Ill.

VINCENT KAT&, 64 N. Penn.

Walker & Daugherty Misses, 63
 E. Wash.

Wonderly Mary Mrs. 146 N. Da-
 vidson

Dress Patterns.

BOYD ELIZABETH S. Mrs.

704 N. Tenn.

Richmond E. L. Mrs. 8 N. Penn.

Dress Trimmings.

[See Dry Goods, also Ladies' Trimmings.]

Haerle William, 36 W. Wash.

Kelly & Noble, 34 W. Wash.

Wittenberg Charles, 37 E. Wash.

Drugs and Medicines.

Marked thus * are exclusively wholesale.

Ballard William P. 521 N. Ill.

Bell Miletus, 405 N. Ala.

Binford Brothers, 5 Bates House
 W. Wash.

Browning & Sloan, 7 and 9 East
 Wash.

Bryan J. W. & Bro. La. cor. Ill.

CAMPBELL & GREEN,
 157 W. Wash.

Ruling and Printing, Shurtleff & Macauley, 13 W. Md.

VOEGTLE & METZGER,

WHOLESALE AND RETAIL

DEALERS IN STOVES,



AND HOUSE FURNISHING GOODS,

No. 103 East Washington Street, Indianapolis, Ind.

*Daily, Senour & Co. 3 Morrison's Block
 Frauer Emanuel, 243 E. Wash.
 Gerhardt F. R. Bluff rd. cor. W. McCarty
 GREEN J. C. & CO. 98 E. Wash.
 HAMILTON & SHAW, 47 S. Ill.
 HAY & CO. W. Wash. cor. ill.
 HASKIT W. I. & Co.
 14 W. Wash.

*KEIFER & VINTON,
 26 S. Meridian
 KING & PRICE, 172 W. Wash.
 Lee Henry H. 18 & 20 N. Ill.
 Lowry Wiley M. 65 Mass. av.
 METZNER A. & CO.
 91 E. Wash. nr. Del.

MILLER EDWARD T.
 Ill. cor. Md.
 Moody Bros. 180 Ind. av.
 MUELLER L. H. 187 E. Wash.
 Rush William P. South cor. Del.
 Smelser J. W. & Bro. 212 E.
 Wash. and Vt. cor. Mass. av.
 SNIDER WILLIAM H.
 Noble cor. Va. av.

STEWART & MORGAN,
 40 E. Wash.
 THE CORNER DRUG STORE,
 Hay & Co. proprs. 48 W. Wash.
 Tomlinson & Cox, 18 E. Wash.
 WILES & REYNOLDS,
 48 N. Penn. op. Post Office

Drum-head Maker.
 [See Music Stores.]

Schmidt Robert, 95 S. N. J.
Dry Goods, Retail.
 Brado Thomas, 199 S. East
 Conner William M. 227 E. Wash.
 Cussen Garrett, 158 Ind. av.
 Dreher & Miller, 248 E. Wash.
 Elliott & Blessing, 74 E. Wash.
 Faight, Taylor & Co. 12 W. Wash.
 FURNAS JOHN & CO.
 68 E. Wash.
 Geisendorff C. E. & Co. 61 & 63
 W. Wash.

GLENN W. & H.
 New York Store, Glenn's Blk.
 Hess J. W. & Co. 28 E. Wash.
 Jones, Davis & Co. 3 Odd Fel-
 lows Hall
 Kahn S. & Bro. 45 & 47 E. Wash.
 KIRLIN JAMES, 39 N. Ill.

LADIES' EMPORIUM,
 J. W. Hess & Co. proprs. 28 E.
 Wash.
 LINTNER C. H. 184 Ind. av.
 Merer & Buschmann, 151 Ft.
 Wayne av.

OSBORN & SAILORS,
 188 W. Wash.
 Ostermeyer Christian F. 350 E.
 Ohio
 Rosener Frederick W. 288 E.
 Wash.

RICE G. & CO. 100 E. Wash.
 Robertson & Close, 10 E. Wash.
 Rout & Bates, 441 N. Ill.
 SCOTT & MITCHELL,
 10 W. Wash.
 Smith & Harlan, 199 Mass. av.
 Stieghan Charles & Co. 150
 Madison av.

THE NEW YORK STORE,
 Glenn's Block E. Wash.
 Tyler L. H. & Co. 2. W. Wash.
 WITTENBERG CHARLES,
 37 E. Wash.

Dry Goods, Wholesale.

Evans & Brown, 75 S. Meridian
 GLENN W. & H. Glenn's Blk.
 Hibben, Tarkington & Co. 112
 S. Meridian
 LANDERS & CO. 58 S. Meridian
 Murphy, Kennedy & Co. Merid-
 ian ne. cor. Md.
 Pee, Conduitt & Co. 4 Alvord's
 Block, S. Meridian
 Tousey, Byram & Co. 2 Alvord's
 Block, S. Meridian

Dyers and Scourers.

Bouchet S. Mrs. 42 Ky. av.
 Dixon James W. 32 N. Mo.
 Fette George, 28 Va. av.

MUNSON'S

SYSTEM OF PROTECTION FROM

THUNDER STORMS.

MUNSON'S
Copper Tubular

LIGHTNING ROD

With Spiral Flanges,

ARE

USED ON 10,000 BUILDINGS

THROUGHOUT THE COUNTRY.

MUNSON'S ROD HAS TAKEN THE PREMIUM

—AT—

Sixteen State Fairs.

National Fair at Louisville, Kentucky.
Franklin Institute, at Philadelphia Pa.
American Institute, at New York City.
Mechanics' Institute, at Cincinnati, O.
State Fair, at Indianapolis, Indiana.

THE mechanical construction of Munson's Rod adds beauty to the building, and, at the same time, has horizontal and perpendicular strength and durability, and warranted not to get out of order. Before deciding what Rods you will have applied to your building, apply to the manufacturer and dealer,

DAVID MUNSON,

No. 62 East Washington Street,

INDIANAPOLIS, IND.

N. B. Good Agents wanted. With small amount of capital can clear from \$8 to \$10 per day. Address as above, Post Office Box 108.

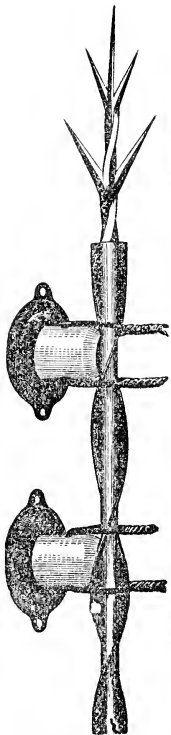

Harris E. Mrs. 62 W. Md.
 Heaf August, 14 S. Penn.
 Kruger & Raible, 121 S. Ill.
 Rose Charles, 321 E. Wash.
 SCHMETZ JACOB, 32 Ky. av.
 Smith Jacob, 32 Ky. av.

Dye Woods, Chemicals, &c.

[See Chemicals.]

Eating Houses.

[See Restaurants.]

Baldwick Frederick, 32 W. La.
 Bartlett Joseph L. 36 W. La.
 Cunningham Frederick, 59 N. Ill.
 Henry Annie, 107 S. Ill.
 LATTA WILLIAM R. 113 S. Ill.
 Rockwell & Sons, 6 W. La.
 Spencer James, (col'd) Wash. se.
 cor. Meridian
 THOMAS WILLIAM C.
 107 S. Ill.
 Thompson & Co. 34 W. La.

Electric Machines.

Steffens E. F. State agt. for Davis
 & Kidder's Magneto Electro
 machines, Hubbard's Block

Embroiderers.

THE NEW YORK STORE,
 Glenn's Block E. Wash.
 LUEDERS MISSES, 38 S. Ill.

Engine Builders.

[See Iron Founders, also Machinists.]

HETHERINGTON BENJ. F.
 S. Penn. cor. South
 Root Deloss & Co. 183 & 185 S.
 Penn.

Engravings.

[See Pictures.]

Engravers.

CHANDLER H. C. & CO.
 sw. cor. Wash. and Meridian
 PERRINE T. B. 93 E. Wash.

Expresses.

ADAMS EPPRESS CO.
 John H. Ohr, agt. 12 E. Wash.

AMERICAN EPPRESS CO.

J. Butterfield, agt. 34 E. Wash.
 Brunner Frederick, 26½ N. Penn.

MERCHANTS UNION EX-
 PRESS COMPANY, J. Lewis
 Grant, gen'l supt., James D.
 Andrews, dist. supt., James
 Greene, agt. 42 & 44 E. Wash.

UNITED STATES EXPRESS
 CO. J. Butterfield, agt. 34 E.
 Wash.

**Fancy Goods, Wholesale
 and Retail.**

Marked thus * are exclusively wholesale.

[See Drugs, also Toy Stores.]

Baldwin J. H. & Co. 6 E. Wash.
 Burdick William P. & Co. 77 W.
 Wash.

Cox, Pentecost & Campbell, 20
 E. Wash.

Cussen Garrett, 158 Ind. av.

*Evans & Brown, 75 S. Meridian
 Faught, Taylor & Co. 12 W. Wash.

FURNAS JOHN & CO.
 68 E. Wash.

Glenn W. & H. Glenn's Block,
 E. Wash.

Haerle William, 36 W. Wash.

Haupt Robert, 151½ E. Wash.

*Hibben, Tarkington & Co. 112
 S. Meridian

KELLEY & NOBLE, 34 W. Wash.

*Landers & Co. 58 S. Meridian
 Langbien Joseph, 200 E. Wash.

*Ludorff L. & Co. 42 S. Meridian

MAYER CHARLES & CO.
 29 W. Wash.

*Murphy, Kennedy & Co. Me-
 ridian ne. cor. Md.

*Pee, Conduitt & Co. 4 Alvord's
 Block S. Meridian

SCOTT & MITCHELL,
 10 W. Wash.

SEDGWICK RODERICK,
 68 N. Ill.

SLACK & TEN EYCK, 58 S. Ill.

*Tousey, Byram & Co. 2 Alvord's
 Block S. Meridian

Blank Books, at Shurtleff & Macauley's, 13 W. Md.

CABINET MAKERS' UNION,

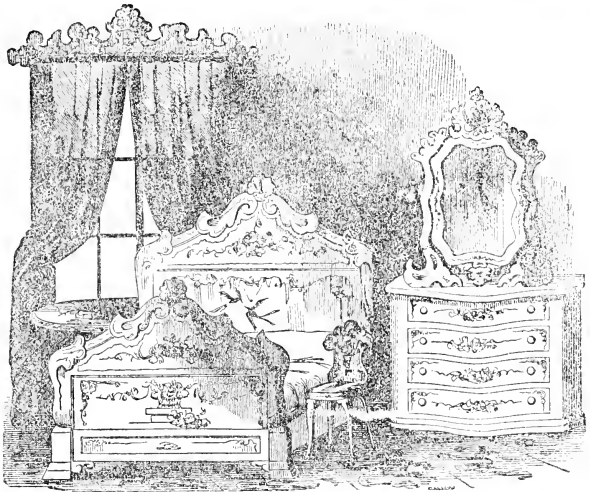

WHOLESALE AND RETAIL

MANUFACTURERS

OF ALL KINDS OF

FURNITURE,

105 E. WASHINGTON STREET,

Bet. Delaware and Alabama, opposite Court House,

INDIANAPOLIS, * * * INDIANA.

GUSTAVUS STARK,

P. O. BOX, 270.

AGENT.

Wilde O. J. 115 S. Ill.
WILES & REYNOLDS,
 48 N. Penn. op. Post Office
 Williams, Cook & Co. 4 W. La.
 Wittenberg Charles, 37 E. Wash.

Farm Machinery.

[See *Agricultural Implements.*]

Feathers.

Carr & Mick, 21 W. Md.

Feed Stores.

[See *Flour.*]

Fire Brick Mkrs. & Dealers.

Butsch V. & Dickson, 27 E. Ga.
 Wright & Elbreg, 58½ E. Market

Fire Works.

[See also *Fancy Goods.*]

Daggett & Co. 32 S. Meridian

Fish Dealers.

HENNING & JONES, 57 S. Ill.
 THOMPSON D. I. & CO.
 33 S. Meridian

***Fishing Tackle.**

MAYER CHARLES & CO.
 29 W. Wash.

***Flags and Banners.**

MAYER CHARLES & CO.
 29 W. Wash.

Florists.

[See *Nurserymen.*]

Beechwood Nursery, E. Mich. rd.
 GEORGI & HACK, 189 Va. av.
 Bouquets made to order at all
 times

WEGHORST HENRY,
 Japan nr. Morris

Flour and Feed.

[See *Grocers, also Produce.*]

BIGHAM H. S. & CO.
 224 S. Del.

Dehne & Faut, 318 E. Wash.
 Dewdney William H. 26 Va. av.
 Fahrion & Otto, 92 E. South
 Graham John J. 62 N. Penn.

Graydon Andrew, 41 S. Ala.
 Hunt & Wilson, 17 Mass. av.
LAWYER & HALL, 49 S. N. J.
LOCKHART & CO.
 81 & 83 W. Wash.

McArthur J. B. 15 S. Del.
 McCalister & Bishop, 269 West
 Wash.

Moore, Hunt & Co. 10 W. Pearl
SAWYER & WILLETS,
 62 E. Market

Shimer & Heim, 149 E. Wash.
 Simpson Richard, 18 W. Pearl
 Smith James, 210 E. Wash.

Springer & Vance, 149 Ind. av.
 Sutphens J. 42 E. Md.

Wilson Joseph C. 78 Mass. av.
 Worland William, 16 S. Del.

Flour Mills.

Capital Flouring Mills, W. Mar-
 ket cor. S. Mo.

Heckman & Sheesley, E. Wash.
 cor. Noble

Orme & Bro. Bluff rd.

Skillen James & Bro. 354 West
 Wash.

Sohl, Gibson & Co. 352 W. Wash.

Forwarders.

[See *Freight Agents.*]

Foundries.

[See *Brass and Bell. Iron Founders, also
 Machinists.*]

Freight Agents.

Atlantic & Great Western R.W.
 Lewis & Williams, agents, 82
 Va. av.

ERIE TRANSPORT CO.

Wm. F. Clark, agt. 49 Va. av.
 Gray S. F., agent Union R. R. &
 Trans. Co. Star Union Line via
 Penn. R. R.

Great Western Dispatch, T. A.
 Lewis, agt. 80 Va. av.

HIBBARD H. W., T. H. & I. R. R.
 Landis & Mac Arthur, 101 East
 Wash.

Lewis & Williams, 82 Va. av.

Paper Boxes to order, Shurtleff & Macauley, 13 W. Md.

BATES HOUSE,

A. J. BELL.

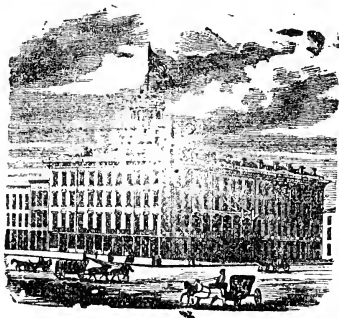

J. D. FRANCE.

WASHINGTON STREET,

NORTH-WEST COR. ILLINOIS STREET,

Indianapolis, Indiana.

*The proprietors hope by strict attention to business
to merit and receive a liberal share of patronage.*

BELL & FRANCE,

Proprietors.

Merchants Despatch Fast Fr'ght Line, American Express Co. proprs. James H. Lobdell, agt. 19 Va. av.
 Union R. R. & Transportation Co. Union Star Line via. Penn. R. R. 85 Va. av.

Fruit Dealers.

[See Confectioners, also Grocers.]

Bass Lovel, (col'd) 34 N. Penn.
 Hiff R. W. & Son, 20 W. La.
 Tarlton & Vinnedge, 22 S. Meridian
 Thomas R. Z. & W. H. 24 S. Meridian
 Van Camp, Jackson & Co. 223 W. Ohio

*** Fur Dealers and Furriers.**

[See Hats, Caps, &c.]

*BAMBERGER HERMAN, 16 E. Wash.
 GLENN W. & H. Glenn's Block E. Wash.

Furnaces and Ranges.

[See Stoves.]

Furniture Dealers & Manufacturers.

[See Cabinet Makers, also Chair Makers]

CABINET MAKERS UNION, Gustav Stark, agt. 105 E. Wash.
 DOHN PHILIP, 246 S. Meridian
 Hollar William, 234 E. Wash.
 Jose Nicholas, 8 S. Penn.
 Marot John R. 233 E. Wash.
 Ott John, Dacotah ws. of city limits
 Sloan & Woolen, 57 W. Wash. and 251 S. Penn.
 Spiegel, Thoms & Co. 73 West Wash. and 26 S. East
 WILKENS & HALL, 39 S. Ill.

Game and Poultry.

[See Grocers.]

HENNING & JONES, 57 S. Ill.
 Thompson D. I. & Co. 33 S. Meridian

***Gas & Steam Pipe Fitters.**
 [See Plumbers.]

RAMSAY & HANNING, 81 E. Market Eden's Block.

Gents' Furnishing Goods.
 [See Clothing, also Shirt Manufacturers.]

Conarty James B. 198 E. Wash.
 Cox, Pentecost & Campbell, 20 E. Wash.
 Fox Solomon, 38 W. Wash.
 GERSHNER A. J. 173 E. Wash.
 GÖPPER F. & CO. 17 E. Wash.
 GRAMLING J. & P. 35 E. Wash.
 Hays, Rosenthal & Co. 64 S. Meridian
 Levinson Joseph, 14 E. Wash.
 McGinnis Owen, 39 E. Wash.
 Manheimer D. 55 W. Wash.
 MORITZ BRO. & CO. 3 E. Wash.
 Mossler L. I. 68½ S. Meridian
 Myer & Straus, 4 W. Wash.
 NEWALD MAX, 185 E. Wash.
 PARKER REGINALD R. 30 W. Wash.
 Roeth & Meier, 2 07E. Wash.
 Smith & Foster, 27 N. Penn.
 SWEINHART WILLIAM & CO. 21 S. Meridian

Classware.

[See China, Glass and Queensware.]

Glaziers.

[See Painters.]

***Cloves.**

[See Dry Goods, also Gents' Furnishing.]

MAYER CHARLES & CO. 29 W. Wash.

Glue Manufacturers.

Goas & Co. W. Mich. rd.

***Governors, Patent.**

SINKER & CO. 125 S. Penn.

***Grain Dealers.**

[See Flour, also Produce.]

GALLUP W, P, & E, P, Also Agents for Fairbanks' Scales, 74 W. Wash.

Binding, every style, Shurtleff & Macauley, 13 W. Md.

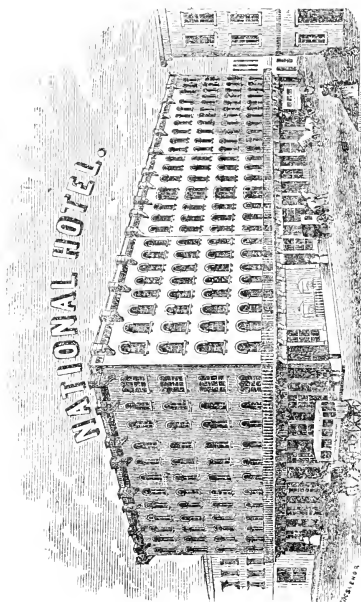

CORNER MAIN AND 4TH STREETS,
LOUISVILLE, KY.
WOODRUFF & KEAN, PROPYS.

Crates and Mantles.

[See Marble Dealers, also Stoves.]

**Groceries and Provisions,
Retail.**

Albert Ephraim, Plum between
Cherry and Vine
Allison R. C. cor. N. J. and Va.
avenue
Ante Jacob, 299 S. Del.
Ballman Harman, cor. North and
Blake
Barth Sebastian, Tenn. cor. Mc-
Carty
Baxter & Davis, 250 W. Wash.
Berg Henry, 175 S. Tenn.
Bettes William H. Del. nr. Ohio
Blatz Katharina, Ill. cor. Ray
Bowker Harrison, 50 Va. av.
Bowser Levi C. 275 Va. av.
Brado Thomas, 199 S. East
Brandt & Reasner, ss. National
rd. E. city limits
Bretz Adam, La. cor. Ill.
Breuninger Augustus, 180 W.
Wash.
Brinker August, 174 W. N. Y.
Brinkman John F. 261 Mass. av.
Brown Albert, Del. c. Wyoming
BROWN JOHN G. 300 N. N. J.
Brundage Edward C. 35 East
Market
Brunner John, 660 N. Tenn.
Bucker Caroline, 113 St. Joseph
Budd & Huff, 298 N. Penn.
Bulsterbaum John, 229 S. Me-
ridian
Butcher George, 52 S. Cal.
Carr Thomas, 276 S. Mo.
Charles Daniel B. 594 N. Ill.
Clark & Stewart, 255 Ind. av.
CLEM A. & BRO.
N. Del. bet. E. N. Y. and Mass.
avenue
Conklin Joseph, 164 W. Mich.
Cook W. & Co. 249 E. Wash.
Cress V. B. & Son, 283 Va. av.
Crooker Lou. M. 76 Mass. av.
Cusick John, 75 S. West
Darrow & Hinesley, 67 Mass. av.
Davis Benjamin, 249 E. La.

Dawson & Coors, 399 N. N. J.
Denmeyer Anthony, ss. National
rd. E. city limits
Dickison Irvin, 638 N. Miss.
DIETCH FELIX,
351 & 353 E. Market
Diver James, 49 S. West
Doles John, 54 Hosbrook
DONNELLAN CHARLES E. .
233 W. McCarty
Donnelly Francis, 347 S. Del.
Dougherty & Baker, 199 Va. av.
Dunlop Joshua B. (cop'd) 174
Ind. av.
Eagle John H. & Son, cor. Ft.
Wayne av. and Del.
EAST & HUTTON, 94 N. Ill.
Elder & Ripley, 49 N. Ill.
Faber Augustus, W. Indianapolis
Fahnestock P. A. 59 S. Ill.
Farnsworth & Huntley, 302 N.
Illinois
Fowler W. S. & Co. 251 N. Ill,
Franklin William, 157 Ind. av.
Frich Henry, W. Wash.
Gager & Co. corner Noble and
Mich.
Gahn John, Ind. av. se. c. West
Gardner W. 247 Ind. av.
Geisel & Enners, 389 N. Noble
Goe Hezekiah M. 352 W. N. Y.
Gold Adam, 405 W. Wash.
Goth, Brown & Buschmann, 489
N. N. J.
Greer E. & S. H. 285 E. Wash.
Griese Frank A. 83 E. McCarty
Grove Benjamin, 296 E. Ohio
Hamilton Perry, 243 Bluff rd.
Hampton Jehiel B. 155 W. Wash.
Haneman J. & T. 135 Mass. av.
HARVEY ALONZO D.
146 Va. av.
Helm John, 272 N. Winston
Henninger G. & E. 109 S. Ill.
Hensler Henry & Co. Mass. av.
cor. St. Clair
Hermening Christian, 283 S. Del.
Hilgemier & Migga, 367 S. Del.
Hofmann Philip, N. Penn. bet.
5th and 6th

Magazines Bound by Shurtleff & Macauley, 13 W. Md.

INDIANAPOLIS DANCING ACADEMY,

ATHLETIC SMITH,



J. E. HEYWOOD,

PROPRIETORS.

Prof. J. E. HEYWOOD,

Having been engaged for several years in teaching the Terpsichorean Art in the Eastern Cities, and a pupil of Monsieur Parpanti, would respectfully inform the citizens of Indianapolis, that the Academy is now completed and open for the reception of pupils,

At their Academy, (Opera House Entrance,) on S. Meridian St.

THE ATTENDANCE OF THE PUBLIC IS RESPECTFULLY SOLICITED.

Classes will be arranged so as not to interrupt those attending Day Schools. Parents wishing to send their children need not hesitate on that account.

The Latest and most Fashionable Dances of the day will be taught at this Academy.

LENGTH OF TERM--15 LESSONS.

TUITION:

Afternoon and Ladies' Classes, \$8.00 per Scholar. Evening Classes, \$10.00 per Scholar.

MR. HEYWOOD will give private lessons to any number who may desire, on application at the Academy.

Married Couples desirous of forming a Class, can be accommodated on application at the Academy, if a sufficient number can be guaranteed.

N. B.—This Hall can be engaged for Fashionable Club and Private Parties, if desired, on evenings not occupied, on the most reasonable terms. Also, Music for Balls and Parties of a respectable character; others need not apply.

The best Prompters in the City connected with this Band.

UNION CORNET BAND,

ATHLETIC SMITH, Leader,

Will furnish music upon the most reasonable terms, on application by mail or otherwise.

| | |
|---|--|
| Hofmeister Nicholas, 150 North Noble | Merrifield Charles E. 150 N. Tenn. |
| Horn, Anderson & Co. 31 W. Wash. | Miller Jeremiah, W. Indianapolis |
| HORNBECK JASPER, 52 Va. av. | Mitchell & Fiske, 67 S. Ill. |
| Hume Newton, N. Tenn. c. 1st. | Mitchell & McCain, N. Miss. bet. 4th and 5th |
| Hiff R. W. & Son, 20 W. La. | Morganweck Valentine, 21 Chatham |
| Jasper Frederick W. 333 Va. av. | Munson William L. 51 N. Ala. |
| Jenkins John & Son, 67 Mass. av. | Mussmann W. & D. 244 Bluff rd. |
| JORDON JOHN, 162 W. Wash. | Naughton Patrick, 209 E. Wash. |
| Kalb Frederick, 310 N. Winston | Plogsterth Victor J. 297 N. Davidson |
| Kaufman Solomon, 213 E. Wash. | Porter Omer T. 312 N. Meridian |
| Kaylor John, Noble cor. Mich. | PRASSE HENRY, 446 Va. av. |
| KENNEDY & REDDICK, 89 S. Ill. | Prange Chas. & Bro. 308 E. Wash. |
| Kensele Maria, 7th cor. Mich. rd. | Rasener F. W. ne. cor. East and Lockerbie and 288 E. Wash. |
| Kerns L. G. & Co. 399 N. Ill. | Rassel Nicholas, Mich. rd. |
| Kettenbach & Newmeyer, 275 Mass. av. | Reagan & Blythe, 407 N. Ala. |
| Kevers John H. 525 N. Miss. | Redmond Samuel, 299 N. East |
| KOCH HERMAN H. 192 S. Noble cor. South | Rehling Charles, 188 S. Ill. |
| Koehler & Laaz, 257 N. Noble | Reinken Albert, cor. Tinker and Illinois |
| Koller Ernst H. 206 E. Wash. | Rentsch Hermann, 145 E. Wash. |
| Kothe William, 130 N. Davidson | Richter Fred, S. Ill. cor. Bluff rd. |
| Kreager Christian F. 401 Va. av. | Richter William & Son, 418 Va. avenue |
| KREGELO & McCUNE, 52 Ind. av. | Riley James, 217 Minerva |
| Krug Gottlieb C. 15 E. Ga. | Rodewald Henry, 441 Va. av. |
| Langenberg H. H. & Co. 244 & 246 W. Wash. | Roker Peter, 290 W. Md. |
| Latta William R. 113 S. Ill. | Rosebrock Frederick, 291 Va. av. |
| Lawless Michael, 138 S. Noble | Rout & Bates, 441 N. Del. |
| Lawrence A. V. 173 W. Wash. | Rupp John, 201 Ky. av. |
| Linder John, 393 S. East | Sahn Ludwig, 142 Ft. Wayne av. |
| Lintner Daniel H. 400 W. North | Santo Edward, 204 Ind. av. |
| Logan Bernard, 191 W. South | Schlotzhauer Adam, 147 N. Liberty |
| Loemann Carl, 376 Va. av. | Schooley & Wells, 523 N. Ill. |
| Lonergan John, Pine cor. Noble | Schoppenhorst William, 125 E. Wash. |
| Lukens & Zenblin, 59 W. Wash. | Schroeder Christian, 416 Va. av. |
| McGinniss John, 280 E. Wash. | Schroer Henry H. 260 S. Ala. |
| McLaren Duncan, 252 S. Tenn. | Schrifer Henry, 99 Mass. av. |
| McManaman Thomas J. cor. 1st and Tenn. | Schultheis Jacob, 78 S. Del. |
| Mann & Davis, 200 Va. av. cor. East | Schwear & Spier, 576 E. Wash. |
| Many John, 112 Huron | Schwico Charles, 170 Bluff rd. |
| MARDICK & VOLLMER, 399 E. Ga. | Schwomeyer & Sogemeyer, 337 & 389 S. Meridian |
| | Seemann Christian E. 613 E. National rd. |
| | Sheets David, 241 W. McCarty |

H. C. CHANDLER & CO.,
Book and Job Printers,
AND
Wood Engravers,
SOUTH-WEST COR. MERIDIAN AND WASHINGTON STREETS,
INDIANAPOLIS, IND.

JOHN L. SMITHMYER,
ARCHITECT,
AND U. S. PATENT AGENT,
Vinton's Block, No. 4, Opp. Post Office,
INDIANAPOLIS, IND.

P. O. BOX 53.

SCHMEDEL & FRICKER,
BRUSH MANUFACTURERS,

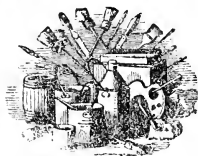

106 South Illinois St,
INDIANAPOLIS, IND.

All Kinds of Brushes, Wholesale and Retail.

T. B. PERRINE,
ENGRAVER NO **WOOD,**

No. 93 East Washington Street,
FOUR DOORS WEST OF DELAWARE,
INDIANAPOLIS, IND.

Sheets James M. 175 W. Wash.
Simon Frederick, 188 N. Noble
SIMPSON M. & CO.

South cor. S. Del.
Simpson Nicholas, 235 S. Del.
Sinks & Rude, 415 W. Wash.
SMITH FAUNT P. 151 W. Wash.
Smith Frederick, 200 N. Miss.
Smith & Harlan, 199 Mass. av.
SNIDER & BROTHER,

380 Va. av.
Soewell H. M. 250 E. Wash.
Spencer & Mix, 246 E. Wash.
Sponsel Henry, 359 S. Del.
Stieginan Charles & Co. 150
Madison av.

Steinmetz & Wortman, 329 S.
East
Stoelting Frederick, 300 N. West
Stolte H. & Co. 365 S. Del.
Stout F. & Son, 160 W. Wash.

STOUT O. B. & BRO.
42 W. Wash.
Stubbs & Buchanan, 59 S. Ill.
Stuckmeyer John H. 362 Va. av.
Suart John B. 219 Mass. av.
Surface John W. 177 Bluff rd.
Tarlton John, 47 N. Ill.
Thayer & Son, 270 E. Wash.

THOMAS CHARLES & BRO.
250 E. Ohio
Tilly Herman, 108 Bluff rd.
Tuttle & Co. 44 N. Penn.
Van Camp, Jackson & Co. 223
W. Ohio

Vehling Frederick, 191 E. South
Wagoner John, Bluff rd.
Warner Louis, 46 Ind. av.

WEBER & BRO. 211 Mass. av.
Werbe Ferdinand L. 249 West
Wash.

Willcox Charles D. Noble cor.
Fletcher av.
Williams Owen, 152 W. Wash.
Wilson Ann Mrs. 88 E. South
Wingate Joseph F. 42 N. Penn.
Winter Rudolph J. 242 S. Mer-
idian

Witthoft Frederick, corner East
and Buchanan

Wittlingen Jacob, 102 S. Noble
Woollen William M. 150 W. Vt.
Wright Levy, 323 N. Ala.

Grocers, Wholesale.

ALFORD, TALBOTT & CO.
2 Morrison's Block
Alvord E. B. & Co. 1 Alvord's
Block Meridian cor. Ga.
Connely, Wiles & Co. 149 S. Mer-
idian
Crossland, Maguire & Co. cor.
Meridian & Md.
Elliott, Ryan & Co. 48 S. Mer-
idian

FOSTER, HOLLOWAY & CO.
Va. av. se. cor. Del.

HASSELMAN & WATSON,
40 S. Meridian

HOGSHIRE W. R. & CO.
rear 25 W. Wash.

HOLLAND, OSTERMEYER &
CO. 76 E. Wash.
Jones A. & Co. 7 & 8 Bates' Bk.
W. Wash.

Martin Jesse, 125 W. Wash.

REESE H. & CO.
113 & 115 W. Wash.

Stoneman & Tuttle, c. Meridian
and La.

Tarlton & Vinnedge, 22 S. Mer-
idian

THOMAS R. Z. & W. H.
24 S. Meridian

Gun Powder.

[See Hardware.]

**Gunsmiths, Guns and
Pistols.**

Ausbittel Louis, 164 E. Wash.

BECK SAMUEL, 36 Va. av.

BALLWEG AMBROSE,
129 W. Wash.

Hair and Bristles.

Indianapolis Hair and Bristle
Works, Louis F. Lannay & Co.
factory south end of West.

Ruling and Printing, Shurtleff & Macauley, 13 W. Md.

J. C. HERETH.

AD. HERETH.

J. C. HERETH & BRO.,

INDIANAPOLIS, IND.,

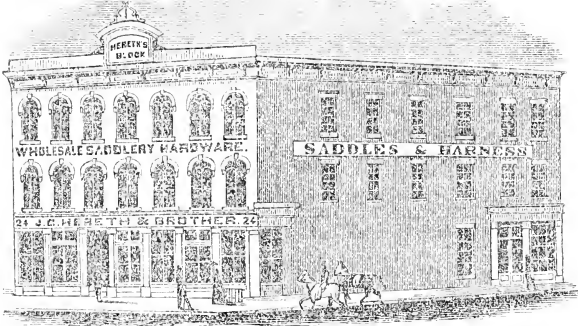

MANUFACTURERS OF

HARNESS, SADDLES,

AND

COLLARS.

J. C. HERETH & BRO.,

24 NORTH DELAWARE STREET,

WEST OF THE COURT HOUSE.

Hair Dressers.

Brewer Edward, (col'd) 91 S. Ill.
 Britton J. G. 181 W. Wash.
 Bruce Henry, (col'd) 378 E. Ga.
 Dorbecker Jacob, under Little's
 Hotel
 Dorbecker John, under Little's
 Hotel
 Elf Frank, 135 S. Ill.
 Ferling George, Wash. se. cor.
 Meridian
 Fisher Benjamin, La. cor. Ill.
 Frankenstein Jacob, 326 S. Del.
 Franklin William H. (col'd) 2 E.
 Wash.
 Gibbs Reuben, 181 W. Wash.
HARDEN RICHARD,
 297 W. Wash.
 Harris William, 319 E. Wash.
 Jordan William, under Temper-
 ance Hall, W. Wash.
KNOX FRANCIS A. (col'd)
 4 N. Meridian
 Mann & Bro. 10 S. Del.
 Marshall Charles M. 16 W. Pearl
 Mason Madison & Son, 143 W.
 Wash.
 Mays Alfred (col'd) 161 Ind. av.
 Pearson Charles, 325 E. Wash.
 Porter William M. (col'd) 63 S.
 Illinois
 Rinkle David, 94 E. South
 Shultz Michael R. under Sher-
 man House
 Spitznagel Leopold, 118 Bluff rd.
 Turner August, (col'd) 15 West
 Wash.
 Vondergotten & Klein, 37 S. Ill.
 Weibel J. Edward, 14 N. Penn.
 Weibel & T. Gillig, 141 E. Wash.
 Young Louis, 9 Mass. av.

***Hair Workers, Ornament'l.**

SNAPP ABEGAIL, 69 W. N. Y.

Halls.

[See Amusements, also Appendix.]

**Hardware and Cutlery, Re-
 tail.**

Kellogg Newton, 411 W. Wash.
 Marot John R. 233 E. Wash.

Binding, every style, Shurtleff & Macaulay, 13 W. Md.

Dorsey & Layman, 64 E. Wash.
 FRESE C. & CO. 27 W. Wash.
 POTTAGE BENJAMIN,
 77½ W. Wash. under Washing-
 ton Hall
 VAJEN J. H. & CO. 21 W. Wash.
 VONNEGUT CLEMENS,
 178 & 180 E. Wash.

**Hardware and Cutlery,
 Wholesale.**

ANDERSON, BULLOCK &
 SCHOFIELD, 62 S. Meridian
 Maxwell, Fry & Thurston, 34 S.
 Meridian
 Roll, Kimble & Aikman, 123 S.
 Meridian

***Hardware, Cabinet Mkrs.**

VONNEGUT CLEMENS,
 178 & 180 E. Wash.

Harness Makers.

[See Saddle and Harness Makers.]

Harness Trimmings.

[See Saddlery Hardware.]

Hats, Caps & Furs, Retail.

BAMBERGER HERMAN,
 16 E. Wash.
 Conaty James B. 198 E. Wash.
 and 50 S. Ill.
 DAVIS ISAAC, 11 W. Wash.
 Dessar Lewis, 8 W. Wash.
 GOLDSBERRY L. D. & BRO.
 32 W. Wash.
 McIver John C. 22 E. Wash.
 SEATON E. A. 25 N. Penn.
 Stollberg Augustus, 262 E. Wash.

**Hats, Caps and Furs,
 Wholesale.**

Donaldson & Alvey, 54 S. Me-
 ridian
 STILES, FAHNLEY & Mc-
 CREA, 131 S. Meridian
 Talbott, Rickard & Co. 36 South
 Meridian

Hat Manufacturers.

Brown William, 34 Ky. av.

A. R. MILLER'S
PHOTOGRAPH GALLERY,

45 East Washington Street,
INDIANAPOLIS, IND.

PHOTOGRAPHS,

Of all Sizes, from 14x17 to Cartes de Visite,
THE BEST IN THE CITY.

Also, a Studio where we color in Oils and Water Colors, by
the best Artists in the city.

Call and See for Yourselves.

J. & P. GRAMLING,
MERCHANT TAILORS,

AND DEALERS IN

Ready Made Clothing,

&c., &c., &c.

Removed from 41 East Washington

TO
35 E. Washington St.,

INDIANAPOLIS. IND.

E. F. STEFFENS,

(Successor to Chas. Steffens & Co.)

MATHEMATICAL AND PHILOSOPHICAL

Instrument Maker,

AND STATE AGENT FOR

DAVIS & KIDDER'S MAGNETO-ELECTRIC MACHINES

Hubbard's Elock, South-West Cor. Washington & Meridian Sts.,

INDIANAPOLIS, INDIANA.

All kinds of Small Machinery, Models, &c., &c., Neatly done.

REPAIRING PROMPTLY ATTENDED TO.

Hay Rakes.

[See *Agricultural Implements.*]

Hides and Leather.

[See *Leather and Findings, also Tanners*]

Fishback John, 125 S. Meridian
Frenzel, Will & Co. 33 S. Ill.

MOONEY & CO. 147 S. Merid'n
Sharpe Joseph K. 47 & 49 S. Del.
Yandes Daniel, Jr. 38 E. Wash.

Hoop Skirts.

[See *Dry Goods.*]

Glenn W. & H. Glenn's Block,
E. Wash.

Newman P. Mrs. 95 E. Wash.

Valentine William H. 64 N. Ill.

Weisz Samuel, 26 N. Penn.

Wittenberg Charles, 37 E. Wash.

*** Horse Powers.**

KING J. & CO.

Pearl 2 doors ws. of Miss.

Hosiery and Gloves.

[See *Dry Goods.*]

Dow & Allen, 84 E. Market

Glenn W. & H. Glenn's Block,
E. Wash.

Robertson & Funke, 84 E. Wash.

Williams, Cook & Co. 4 W. La.

Hotels.

BATES HOUSE,

Bell & France, proprs. Wash.
nw. cor. Ill.

Brighton House, Benjamin At-
kinson, propr. 297 W. Wash.

California House, Adam Kistner,
184 S. Ill.

Collins House, Joseph G. Collins,
propr. 82 S. Ill.

Commercial Hotel, Mrs. E. Pen-
tecost, Ill. cor. Ga.

Concordia House, Ferdinand
Mottery, 200 S. Meridian

Farmers' and Drivers', Robert
Turbanville, propr. National
rd. W. Indianapolis

Globe House, Herman Gruenert,
183 S. Ill.

Hamilton House, T. D. Hamil-
ton, propr. 87 & 89 S. Ill.

Hathaway Hamilton F., W. Indi-
anapolis

Illinois House, William Essmann,
199 S. Ill.

Jefferson House, Henry Greu-
nert, 57 E. South

Lafayette House, George Hoppe,
179 S. Meridian

Little's Hotel, 201 E. Wash. cor.
N. J.

Macy House, Market se. cor. N.
Illinois

NEIMAN HOUSE,

128 & 130 S. Ill.

ORIENTAL HOUSE,

Scott & Page, proprs. S. Ill. N.
of Union Depot.

Palmer House, Benjamin Mason,
propr., Tyler A. Mason and

Marquis L. Johnson, clks, cor.
Wash. and Ill.

Pattison House, Miley Hazzard,
propr. 63 N. Ala.

PYLE HOUSE,

John Pyle, propr. 95 N. Merid.

Ray House, J. M. Lambert & Co.
proprs. cor. Del. and South

SHERIDAN HOUSE,

William A. Smith, propr. 125
127 & 129 S. Ill.

SHEHMAN HOUSE,

James Burgess & Co. proprs.
La. op. Union Depot

SNELSON HOUSE,

John A. Snelson, propr. 41 W.
Maryland

Spencer House, J. W. Canan,
propr. Ill. cor. La.

Union Hall, William Dell, 139
E. Wash.

Union House, Geo. Ilg, 150 S. Ill.

House and Sign Painters.

[See *Painters.*]

House Furnishing Goods.

[See *Hardware, also Stores.*]

Hume, Adams & Co. 26 & 28 W.
Wash.

Blank Books for Co. Officers, by Shurtleff & Macauley.

MUTUAL BENEFIT

Life Insurance Company,

NEWARK, NEW JERSEY.

ONE OF THE OLDEST AND LARGEST LIFE COMPANIES IN THE COUNTRY,

SECOND TO NO OTHER.

Has Issued over 42,000 Policies.

Has paid to Insured in Losses and Dividends
nearly \$8,000,000.00.

This great National Company has become a Home Company in Indiana by adoption. Has issued over 2,000 Policies within the State.

Premiums on the all cash or the half cash plan at the option of the Insured.

All Policies virtually non-forfeiting.

ASSETS, - - 11,000,000.00

Annual Dividends for several years, 50 per cent.

AGENCIES AT ALL PRINCIPAL POINTS.

NUTTING & WOOD,

State Agents for Indiana,

INDIANAPOLIS, INDIANA.

McCreery & Fay, 56 E. Wash.
 Munson & Johnston, 62 E. Wash.
VOEGTLE & METZGER,
 103 E. Wash.

*** House Smithing.**

HAUGH B. F. & CO. 74 S. Penn.

Hubs, Spokes and Felloes.
 [See Carriage and Wagon Materials.]

OSGOOD, SMITH & CO.
 230 S. Ill.

Ice Cream Saloons.

[See Confectioners, also Eating Houses.]

Conklin David, 143 N. Del.
 Cunningham F. 59 N. Ill.
 Hawkins Nancy, 76 N. Penn.
 Hummler Max B. 31 N. Penn.

Ice Dealers.

Parisette Joseph, 50 Ann
 Pitts Geo. W. Ind. av. cor. Vt.

Insurance Agents.

[See Claim Agents, Brokers, and Real Estate Agents.]

Abromet A. 17 N. Penn.
 Anderson & Jones, rooms 8 & 9
 Blackford's Block
 Byers & Klingensmith, room 4
 Blake's Row
 Davis Charles B. 6 Odd Fellows'
 Hall
 Dunlop J. S. & Co. 16 N. Merid.
FOLSOM & OLIN,
 7 Blackford's Block
GIBSON W. T.
 room 5 Odd Fellows' Hall
 Gilbert Ed. 4 Blackford's Block
 Hamilton J. W. 1 Vinton Block
HAMLIN & JONES,
 Wash. ne. cor. Ill.
HAYDEN JOHN J.
 office over 23 E. Wash.
 Lindley, Carter & Co. 8 E. Wash.
LOOMIS & STAWITZ,
 11 N. Meridian
MAXWELL SIDNEY D.
 room 10 Blackford's Block
NUTTING & WOOD, 21 W. Wash.

Seward & Barthalomew, 25 W.
 Wash.

Spann & Smith, 2 Brown's Block
SWAIN RUFUS,

room 10 Blackford's Block

TINCHER & NORTHROP,
 room 21 Blake's Row

Todd & Poe, 24½ E. Wash.

Insurance Companies.

[See Appendix.]

EQUITABLE FIRE INS. CO.

Indianapolis, Isaac Waring,
 sec. W. T. Gibson, pres. room
 4 Odd Fellows' Hall

Farmers and Merchants Ins. Co.
 of Indianapolis, C. C. Olin sec.
 room 7 Blackford's Block

Farmers and Merchants Ins. Co.
 of Indianapolis, J. B. Jones
 pres. 5 Blackford's Block

FRANKLIN LIFE INS. CO. OF

Indianapolis, E. B. Martindale
 pres. J. M. Lord vice-pres. D.
 W. Grubbs sec. W. Wash. nw.
 cor. Meridian

Home Mutual Ins. Co. of Indian-
 apolis, Isaac Waring sec. W.
 T. Gibson pres. 64 E. Wash.

INDIANA FIRE INS. CO. OF

Indianapolis, W. T. Gibson, sec.
 J. S. Harvey, pres. room 5 Odd
 Fellows' Hall

INDIANAPOLIS INSURANCE

CO. Alex C. Jameson, sec. 9
 N. Penn.

SINNISSIPPI INS. COMPANY

of Indianapolis, 35 E. Market

UNION FIRE INS. COMPANY

of Indianapolis, J. M. Ray,
 pres. E. B. Martindale, vice-
 pres. and treas., D. W. Grubbs,
 sec. Office W. Wash. nw. cor.
 Meridian

Insurance Co's, Foreign.

Having Agencies in this city.

ACCIDENT INSURANCE CO.

of Columbus Ohio, Sidney D.
 Maxwell, gen. agt. for Indiana,
 room 10 Blackford's Block

Railroad Stationery, Shurtieff & Macauley, 13 W. Md.

DAGGETT & CO.,

MANUFACTURERS OF

CONFECTIONERY AND SUGAR TOYS,

Also, Wholesale Dealers in

Fire-Works, Fruits and Nuts.

No. 32 SOUTH MERIDIAN STREET.

INDIANAPOLIS, IND.

ESTABLISHED IN 1840.

CHAS. MAYER.

W. HAUSEN.

CHAS. MAYER & CO.,

IMPORTERS AND WHOLESALE DEALERS IN

Toys, Fancy Goods and Notions,

MUSICAL INSTRUMENTS, VIOLIN STRINGS,

CHILDREN'S WAGONS AND TRAVELING BASKETS,

PERFUMERY, BRUSHES,

FISHING TACKLE, SKATES,

POCKET CUTLERY, PLAYING CARDS, FIRE-WORKS, FLAGS, &c., &c.

No. 29 West Washington Street,

INDIANAPOLIS, INDIANA.

☞ Agents for David Landreth's Garden Seeds. ☛

| | |
|---|---|
| Etna Insurance Co. of Hartford, Conn. A. Abromet, agt. Etna Building | Fireman's Fire Ins. Co. of Chicago, 16 N. Meridian |
| ETNA LIFE INSURANCE CO. of Hartford, Conn. John J. Hayden, agt. over 23 E. Wash. | German Mutual Fire Ins. Co. 16 N. Meridian |
| American Horse and Detective Company, Vinton Block, op. Post Office | GREAT (THE) WESTERN Horse Ins. and Detective Co. room 7 Vinton Block, P. O. Drawer 283 |
| Artie Fire Ins. Co. of New York, C. B. Davis, agt. room 6 Odd Fellows' Hall | GUARDIAN LIFE INS. CO. of New York, J. Allington, gen. agt. E. Gilbert, res. agt. room 7 Blackford's Block, P. O. Box 132 |
| ARCTIC FIRE INSURANCE CO. of New York, Martindale & Grubbs, agts. office Wash. nw. cor. Meridian | Harmony Fire Ins. Co. of New York, 16 N. Meridian |
| CHARTER OAK LIFE INS. CO. of Hartford, Conn. Rufus Swain, gen. agt. for Southern Indiana, room 10 Blackford's Block | HARTFORD INSURANCE CO. of Hartford, John J. Hayden, agt. over 23 E. Wash. |
| CITY FIRE INSURANCE CO. of Hartford, John J. Hayden, agt. 23 E. Wash. | HOME INSURANCE CO. of New Haven, Conn. Loomis & Stawitz, agts. 11 N. Meridian, Yohn's Block |
| City Fire Ins. Co. of Hartford, Folsom & Olin, agts. room 7 Blackford's Block | HOME INSURANCE CO. of New York, Martindale & Grubbs, agts. office W. Wash. nw. cor. Meridian |
| Columbus Accident Life Ins. Co. 16 N. Meridian | INTERNATIONAL OF NEW YORK, Loomis & Stawitz, agts. 11 N. Meridian, Yohn's Block |
| CONNECTICUT GEN'L LIFE Insurance Co. Folsom & Olin, agts. 7 Blackford's Block | INSURANCE N. AMERICA of Philadelphia, H. C. Hopkins, local agt. room 8 Talbott & New's Block |
| CONNECTICUT MUTL LIFE Ins. Co. of Hartford, Folsom & Olin, agts. Blackford's Block | Life Fire and Marine Ins. Co. of Covington, Ky. Martin, Hopkins & Co. agts. 8 & 9 Talbott & New's Block |
| CORN EXCHANGE OF NEW YORK, Loomis & Stawitz, agts. 11 N. Meridian, Yohn's Block | Liverpool, London and Globe Fire Ins. Co. Spann & Smith, agts. 2 Brown's Block |
| Continental Ins. Co. of New York, C. P. Laird, agt. 36½ E. Wash. | Lorillard Fire Ins. Co. of New York, J. S. Dunlop & Co. 16 N. Meridian |
| Enterprise Fire Ins. Co. of Cincinnati, 16 N. Meridian | LUMBERMAN'S FIRE INS. CO. of Chicago, Loomis & Stawitz, agts. 11 N. Meridian, Yohn's Block |
| FARMERS & MERCHANTS Insurance Company, C. C. Olin, sec. 7 Blackford's Block | Manhattan Insurance Co. of New York, C. B. Davis, agt. 6 Odd Fellows' Hall |
| Fire Ins. Co. (North America) of Phila. Martin, Hopkins & Co. 8 & 9 Talbott & New's Blk. | |

INDIANAPOLIS,
PERU & CHICAGO
Short Line Railway,
VIA KOKOMO.

The Shortest and Quickest Route to

CHICAGO,

AND ALL POINTS IN

Northern Illinois, Wisconsin and Minnesota.

THREE EXPRESS TRAINS LEAVE INDIANAPOLIS DAILY,
(SUNDAYS EXCEPTED.)

Making close connections at Chicago with all Western Roads.

☛ This is also the most Direct and Reliable Route to Fort Wayne, Toledo and Detroit, and is the **ONLY ROUTE** by which baggage is checked through to Fort Wayne, Logansport, Milwaukee, La Crosse, Prairie du Chien, Janesville, Madison, Rock Island, and Iowa City.

Splendid State Room Sleeping Cars on all Night Trains.

ALL TRAINS THROUGH TO CHICAGO WITHOUT CHANGE.

FARE ALWAYS AS LOW AS BY OTHER ROUTES.

TIME QUICK AND CONNECTIONS SURE.

Ask for Tickets via Kokomo.

OFFICERS:

DAVID MACY, Pres't and Sup't Indianapolis.

V. T. MALOTT, Treasurer, Indianapolis.

MACY SOUTHARD, Gen'l Ticket Ag't.

- Manhattan Life Insurance Co. of New York, C. B. Davis, agt. 6 Odd Fellows' Hall
- Market Fire Insurance Co. of New York, 16 N. Meridian
- Merchants Ins. Co. of Chicago, C. P. Laird, agt. 36½ E. Wash.
- Metropolitan Fire Insurance Co. of New York, Spann & Smith, agts. 2 Brown's Block
- MUTUAL BENEFIT LIFE INS. Co. of Newark, N. J., Nutting & Wood, agts. 21 W. Wash.
- Mutual Life Ins. Co. of New York, 16 N. Meridian
- NATIONAL TRAVELERS INS. Co. of New York, Loomis & Stawitz, agts. 11 N. Meridian, Yohn's Block
- New England Fire Ins. Co. of Hartford, Conn. 16 N. Meridian
- NEW ENGLAND MUT'L LIFE Ins. Co. of Boston, Mass. John J. Hayden, agt. over 23 East Wash.
- NEW YORK LIFE INS. CO. of New York, Andrew M. Gibson, gen. agt. Western branch, office Wash. sw. cor. Meridian
- NORTH AMERICAN INS. CO. of Hartford, John J. Hayden, agt. over 23 E. Wash.
- NORTH AMERICAN INS. CO. of New York, John J. Hayden, agt. over 23 E. Wash.
- North Western Life Ins. Co. of Milwaukee, Martin, Hopkins & Co. agts. 8 & 9 Talbott & New's Block
- PHENIX INSURANCE CO. of Hartford, John J. Hayden, agt. over 23 E. Wash.
- Provident Life Ins. and Investment Co. of Chicago, J. T. Dunn & Co. agts. 39 W. Wash.
- PUTNAM INSURANCE CO. of Hartford, John J. Hayden, agt. over 23 E. Wash.
- RAILWAY PASSENGER ASSURANCE Co. of Hartford, Conn. Loomis & Stawitz, agts. 11 N. Meridian, Yohn's Block
- Railway Passenger Assurance Co. of Hartford, Martin, Hopkins & Co. agts. room 8 Talbott & New's Block
- Security Fire Insurance Co. of New York, J. S. Dunlop & Co. agts. 16 N. Meridian
- Travellers Ins. Co. of Hartford, Conn. C. B. Davis, agt. 6 Odd Fellows' Hall
- Travellers Ins. Co. of Hartford, Conn. Martin, Hopkins & Co. agts. 8 & 9 Talbott & New's Block
- UNDERWRITERS' AGENCY of New York, Loomis & Stawitz, agts. 11 N. Merid'n, Yohn's Block
- United Life, Fire and Marine Ins. Co. of Kentucky, H. C. Hopkins, local agt. room 8 Talbott & New's Block
- UNITED STATES LIFE & ACCIDENT Ins. Co. of Syracuse, N. Y. Loomis & Stawitz, agts. 11 N. Meridium, Yohn's Block
- UNIVERSAL LIFE INS. CO. of New York, W. T. Gibson, State agt. C. P. Weld, special agt. room 5 Odd Fellows' Hall
- WESTERN LIFE INSURANCE Co. of Cincinnati, Geo. Herbert, State agt. 11 N. Merid'n, Yohn's Block
- YONKER'S & N. YORK FIRE Ins. Co. of New York, H. C. Hopkins, local agt. room 8 Talbott & New's Block

Intelligence Office.

Mattern Jacob H. 17 W. Wash.

Iron, Nails and Steel.

Burt, Metcalf & Over, 68 South Meridian

Holliday W. J. & Co. 59 South Meridian

Blank Books, at Shurtleff & Macauley's, 13 W. Md.

Shurtleff & Macauley,

BOOK BINDERS,

STATIONERS,

AND

Blank Book Manufacturers,

No. 13 West Maryland Street,

INDIANAPOLIS.

We have the most extensive establishment in the State, and are fully prepared to do work for publishers on the most favorable terms.
Music, Magazines, Periodicals, &c., bound in any style.

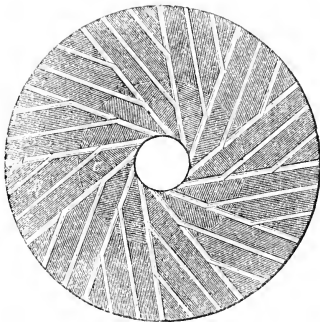

**SAMUEL TAGGART,
MILL WRIGHT.**

Manufacturer of all kinds of

Flour Packers, Flouring Mills, Corn Meal
Bolts, Wheat and Buckwheat Flour
Bolts, Keeps Dufour & Co.'s
Celebrated Dutch Anker
Brand

BOLTING CLOTH.

And Mill Furnishing generally.

Office 132 South Pennsylvania St.,
Residence 118 N. Miss. St.,

INDIANAPOLIS, - - INDIANA.

J. W. COPELAND,

WHOLESALE DEALER IN

Straw and Millinery Goods,

39 South Meridian Street,

INDIANAPOLIS, - - INDIANA.

N. B.—All Orders Promptly Filled.

Maxwell, Fry & Thurston, 34 S. Meridian

***Iron Fences, Stairs, Doors &c.**

HAUGH B. F. & CO. 74 S. Penn.

Iron Founders.

[See Brass and Bell, also Machinists.]

Flowers & Co. 100 Ky. av.

KING J. & CO.

Pearl 2 doors W. of S. Miss.

SINKER & CO. 125 S. Penn.

Springer Martin B. Benton cor. E. Market

Jails.

HAUGH B. F. & CO. 74 S. Penn.

MAY'S (E.) PATENT JAILS,
B. F. Haugh & Co. builders,
74 S. Penn.

Jewelers.

[See Watches and Jewelry.]

CRAFT & PHIPPS,

2 Odd Fellows' Hall
Feller George, 118 S. Ill.

GLENN W. & H.

Glenn's Block E. Wash.

JENISON GEO. M. & ALEX. F.

at the old stand, 24 E. Wash.

McLENE & HERRON,

1 Bates' Block

Justices of the Peace.

Coulon Charles, 115 E. Wash.

Fisher Charles, 4 Yohn's Block

Sullivan William, 45 E. Wash.

Laces and Embroideries.

[See Dry Goods.]

Ladies' Furnishing Goods.

Biden Ella, 177 E. Wash.

Cox, Pentecost & Campbell, 20 E. Wash.

Lamps and Chandeliers.

REYNOLDS & HOLLIDAY,

13 S. Meridian

Land Agents and Brokers.

[See Real Estate.]

NATIONAL LAND AND WAR
Claim Agency, J. W. Blake &
Co. 45 E. Wash.

WILEY & MARTIN, 10 E. Wash.
Wright, Russell & Co. 30½ W.
Wash.

Last Manufacturers.

Young, Kemper & Co. 262 S. Ill.

Laundry.

SPAULDING JOHN L.
22 S. N. J.

Lawyers.

Adams Samuel, 45 E. Wash.

Barnes William H. sw. c. Wash.
and Meridian

Beal John A. 96 E. Wash.

Beckner Samuel H. 16½ E. Wash.

BILLS & MARTIN, 101 E. Wash.

Blair Soloman (Judge), Langs-
dale's Block

BLAKE JOHN W. 45 E. Wash.

Bloomer Isaac L. 423 E. St. Clair

Bowles Thomas H. 64 E. Wash.

Brown Benjamin F. 4 W. Wash.

Brown Ignatius, 8 E. Wash.

Brown Philip A. 10 N. Penn.

Burns William V. Wash. sw. cor.
Meridian

Colley Sims A. 338 N. N. J.

Davis Edwin A. 3 Talbott &
New's Block

Duncan Robert B. 3 Brown's
Block

Dye & Harris, 4 Talbott & New's
Block

Elliott & Black, 24½ E. Wash.

Finch Fabius M. Talbott & New's
Block

Finch John A. Talbott & New's
Block

Gordon George E. 6 Odd Fellows'
Hall

Gray R. P. & Co. 83 E. Wash.

Gregory Uriah, 24½ E. Wash.

Guffin & Parker, 2 Blackford's
Block

LOUIS SIERSDORFER,

Manufacturer and Dealer in

BOOTS & SHOES,

Removed from 23 West Washington, to

41 East Washington, INDIANAPOLIS, IND.

Particular attention paid to all kinds of Custom Work.

CAPITOL RESTAURANT,

CONRAD LEHRITTER, Propr.

No. 92 East Washington Street,

INDIANAPOLIS, IND.

BILL OF FARE.

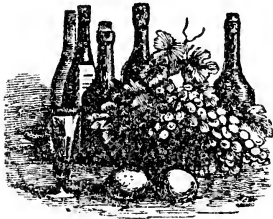

~~~~~  
LUXURIES

OF

The Season.



---

**FRANCIS BERGMANN,**

MANUFACTURER OF ALL KINDS OF

SOAP, CANDLES, AND NEATS-FOOT OILS,

SOUTH END OF WEST STREET,

Office, No. 61 East Washington Street,

Indianapolis, Ind.

Hamlin & Jones, Wash. cor. Ill.  
**HAMMOND & HOWLAND**,  
 4 W. Wash.

Harrison Reuben E. 19 W. Wash.  
 Hendricks, Hord & Hendricks,  
 24½ E. Wash.

**FINES CYRUS C.** 4 W. Wash.

Ficgen Samuel B. sw. c. Wash.  
 and Meridian

Felladay Elias G. 18 S. Meridian

**GOE MARTIN**, 8 W. Wash.

Joseph Richard C. Wash. sw. c.  
 Meridian

Ketcham & Mitchell, 17½ East  
 Wash.

Kimball Eben W. 46 E. Wash.

Knesler Fred. 20½ N. Del. He-  
 reth's Block

**LEATHERS & CARTER**,  
 3 Odd Fellows' Hall

Logan R. D. 1 & 2 Talbott and  
 New's Block

**LOWE & McCORD**,  
 room 5 Journal Building

McCormell William L. 33½ N. Ill.

McDonald Ezekiel M. Ætna  
 Building 17 N. Penn.

McDonald, Roache & Sheeks,  
 Ætna Building, 17 N. Penn.

Major Stephen, 5 Vinton Block

Manlove & Leary, room 1, 26 &  
 28 W. Wash.

Martindale E. B. W. Wash. ne.  
 cor. Meridian

Martin Luther R. 10 E. Wash.

**MILNER J.** 96 E. Wash.

Morrison James, 24½ E. Wash.

**MORROW, GOODWIN & HAY**,

3 Vinton Block, op. P. Office

Parker Eben A. 30½ W. Wash.

Parker Edward F. 8 E. Wash.

Perrin & Stanton, 45 E. Wash.

Porter, Harrison & Fishback,  
 Wash. ne. cor. Meridian

Rand & Hall, 24½ E. Wash.

Ray John W. 24½ E. Wash.

Read James S. 25½ W. Wash.

Ritter E. F. room 6 Hereth's  
 Block

Roache Randolph S. Ætna Bldg.  
 17 N. Penn.

Rooker Calvin F. 19 W. Wash.

**RYAN & REDMOND**, room 3  
 Langsdale Block

Scott John N. over 23 E. Wash.

Stagg Charles W. Yohn's Block

**STAPP J. H.** 8 W. Wash.

Sweetser James N. 19½ E. Wash.

Tarkington John S. 24½ E. Wash.

Taylor Isaac J. 17½ E. Wash.

Taylor Napoleon B. 10 N. Penn.  
 Brown's Block

Wallace & Butler, 1 and 2 He-  
 reth's Block, N. Del.

Walpole Robert L. 16½ E. Wash.

Werbe Christopher G. sw. cor.  
 Wash. and Meridian

Wilson O. M. 19 N. Penn.

**WITT BENNETT F.** gov't att'y,  
 sw. cor Wash. and Meridian

Woollen William W. 45 E. Wash.

Woollen William W. jr. 43½ E.  
 Wash.

Yandes Simon, 17 E. Wash.

**Leather and Findings.**

[See Hides and Leather; also, Tanners.]

Frenzel, Will & Co. 133 S. Ill.

**MOONEY & CO.** 147 S. Merid-  
 ian

**Leeches, Importer.**

**FERLING G.** cor. Wash. and  
 Meridian

**Library, Circulating.**

**MERRITT J. J. MRS.** 63 N. Ill.

**Lightning Rod Mnfrs.**

**McNAB PHILIP**, 149 S. N. J.

**MUNSON DAVID**,  
 62 E. Wash. [See adv.]

**Lime and Cement.**

**BUTSCH V. & DICKSON**,  
 27 E. Ga.

**Linens, Irish.**

[See Dry Goods.]

**DORIAN JOHN & CO.** 69 S. Ill

**Blank Books, at Shurtleff & Macauley's, 13 W. Md.**

# METROPOLITAN THEATRE,

VALENTINE BUTSCH, Propr.  
W. H. RILEY, Manager.

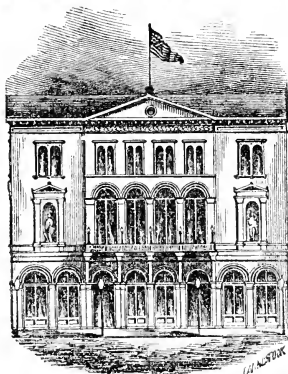

N. E. cor. Washington and Tenn. Sts.,  
INDIANAPOLIS, IND.

OPEN EVERY EVENING, WITH A FULL DRAMATIC  
**COMPANY,**  
And a constant succession of  
**STARS.**

GEORGI & HACK,  
PROPRIETORS OF

**WOODLAWN GREENHOUSE  
AND NURSERIES,**

No. 189 Virginia Avenue, INDIANAPOLIS, IND.

We will have, this Fall, a fine stock of **fruit and Ornamental Trees, Evergreens, Shrubs, Roses, Greenhouse Plants, Grape Vines, &c.**

**ALL ORDERS PROMPTLY EXECUTED.**

JAMES GREER,  
**CABINET MAKER,**

WAREROOM, No. 249 SOUTH MISSISSIPPI STREET,

He has long been known as a good manufacturer of Cabinet Furniture. He invites his old customers and friends to purchase of him.

**DYEING, CLEANING,**  
REPAIRING AND STEAM FINISHING OF,

**Ladies' and Gentlemen's Clothing,**

Done to order, with neatness and dispatch, by **JACOB SMITH,**  
32 KENTUCKY AVENUE, INDIANAPOLIS.

**Liquor Dealers.**

[See Saloons; also, Wines and Liquors.]

**Lithographers.**

STALLO J. H. & Co. 26 S. Meridian

**Livery and Sale Stables.**

ALLEN HENRY, 25 and 27 E. Pearl

Bond Joel L. on alley rear of town clock

BUCKSOT & HARTER, 35 N. Ill.

Dalzell Hugh, 40 E. Md.

GATES, PRAY & CO. ns. East Market Square

Hamlin L. H. 200 S. Ill.

Harper William, 30 S. Penn.

HARRIS JOHN H. 163 W. Wash.

Hinesley William, 37 W. Pearl.

Hyde & Cottingham, 223 E. Wash.

Landis Jacob, 42 S. Penn.

Ruschaupt William, 23 S. Del.

Sullivan & Drew, 10 E. Pearl

Sutphens J. 42 E. Wash.

Thornbrough Clark, 283 W. Wash.

Wood W. E. Court nr. P. O.

Wood & Foudray, 16 N. Penn.

Wood & Hinesley, 23 W. Pearl

**Loan Offices.**

Ferguson Kilby, 35 S. Ill.

McMillen Samuel, 17 W. Wash.

MAY E. authorized by government. Money loaned in sums to suit, on watches, diamonds, jewelry, silver plate, pistols, dry goods, musical instruments, clothing, sewing machines, silks, household goods, old gold and silver, and other articles of value. Business strictly private. Office open at all hours. Unredeemed pledges of all kinds for sale or trade. E. MAY, 34 S. Ill. P. O. address, lock box 334.

Soloman J. & M. 25 S. Ill.

Turner Andrew H. 8 W. Wash. up stairs

**\*Lobster Dealers.**

WHITNEY & CO. 29 S. Meridian

**Locksmiths and Bell Hangers.**

KINDLER & ISENSEE, 60 N. Penn.

Reinhardt Peter Joseph, 81 S. Ill.

**Looking Glasses and Picture Frames.**

[See Furniture; also, Pictures.]

DAUMONT H. & CO. 88 E. Wash.

Hospe Anton, 82 N. Ill.

Lieber H. & Co. 21 N. Penn.

MERRITT JOSEPH J. MRS. 62 N. Ill.

**Lottery Office.**

McDowell John, Ill. cor. Ga.

**Lumber Dealers.**

[See also, Planing Mills.]

ADAMS GEORGE F. 162 Bates

Avery & Kregelo, 343 Mass. av.

Bunte & Dickson, 387 E. Market

Coburn & Jones, 125 W. Ga.

Fatout J. L. & M. R. S. of La Fayette Depot

HELWIG, ROBERTS & Co. W. N. Y. and Canal.

Isgrigg & Brackin, 180 W. Market

King Cornelius, cor. St. Clair and Ala.

McCord & Wheatley, 155 S. Del.

OFF & BROS. N. Noble cor. North

Streight A. D. & Bro. Tenn. S. of Terre Haute Depot

**Machinists.**

[See Engines; also, Iron Founders.]

Eagle Machine Works, Frederick

Ruschhaupt, Pres. George W. Renn, Sec'y

**Binding, every style, Shurtleff & Macauley, 13 W. Md.**

J. A. KIEFER.

LEONARD MYERS.

KIEFER & MYERS,

**Wholesale Confectioners,**

*No. 21 MASSACHUSETTS AVENUE,*

**Indianapolis, Indiana.**

---

PARTIES, FESTIVALS AND FAIRS SUPPLIED WITH



**CAKES, CANDIES, ICE CREAM, ETC.,**

**ON SHORT NOTICE AND ON THE BEST TERMS.**

---

All our Candies Warranted to equal the Best in the Market.

---

 Orders from a distance solicited and promptly filled. 

---

**JOHN A. WEBER & BRO.,**

*DEALERS IN*

**FAMILY FANCY AND STAPLE**

**G R O C E R I E S,**

*AND DEALERS IN*

**Ales, Beer, Wines, Liquors, Tobacco, Cigars, China,  
Glass and Queensware,**

**211 Massachusetts Avenue, INDIANAPOLIS, IND.**

---

**FAMILY ORDERS SOLICITED.**

---

**CHARLES A. WOELZ,**

*WHOLESALE AND RETAIL*

**CONFECTIONERY.**

**Plain Candies, Sugar and other Toys,**

**FANCY CANDIES OF ALL KINDS,**

**No. 119 North Delaware St., cor. New York,**

**INDIANAPOLIS, INDIANA.**

---

 Parties, Weddings, &c., furnished with Pyramids and all kinds of Cake.



MAL

LV.

MIN

Flowers & Co. S. Miss. cor. Ky. av.

Greenleaf & Anderson, 235 S. Tenn.

Hetherington Benj. F. S. Penn. cor. South

King J. & Co. Pearl nr. cor. S. Mississippi

Root Deloss & Co. 183 and 185 S. Penn.

SINKER & CO. (Western Machine Works) 125 S. Penn.

Trautner George F. 156 S. Del.

**Maitsters.**

Long, Snyder & Co. 214 and 216 S. Del.

**Marble Workers and Dealers.**

Dame Jason & Co. 69 E. Wash. Findlay & Co. 116 S. Ill.

JAMES T. S. & Co. 136 S. Meridian

La Dow, Winder & Wise, 120 S. Ill.

Seybold James H. 64 E. Market Weir William, 64 Va. av.

Wilson Alf J. 16 & 18 Va. av.

**Mathematical and Philosophical Instruments.**

Steffens E. F. Hubbard's Block, sw. cor. Wash. and Meridian.

**Mattress Makers.**

[See Furniture; also, Upholsterers.]

**Meat Markets.**

[See Butchers.]

**Melodeons.**

[See Music and Musical Instruments.]

**\*Metalic Burial Cases.**

[See Undertakers.]

Weaver William W. 31 & 33 Exchange Buildings, N. 411.

**Midwives.**

[See Accoucheurs.]

**Military Agency.**

INDIANA MILITARY AGENCY, William Hannaman, Agt. Market. N. of State House.

**Railroad Stationery, Shurtleff & Macauley, 13 W. Md.**

**Milliners and Millinery Goods.**

[See Dress Makers; also, Straw Goods.]

BAILEY MOSES N. S E. Wash.

Baker A. Mrs. 46 S. Ill.

BUCHANAN J. A. MRS. 23 Mass. av.

Catlin & Gardner, 46 W. Wash.

Clark Sarah, 15 Mass. av.

Conaty James B. 50 S. Ill.

COPELAND JOSHUA W. S E. Wash. and 39 S. Meridian

Davis Emma Mrs. 115 N. Tenn.

Dietrichs M. Mrs. 63 E. Wash.

Duncan N. Mrs. 426 E. North

Dunn Margaret, 77 S. Miss.

DUNN & FRANCO, 56 N. Ill.

Eck Mary D. 149 W. Wash.

Finley H. A. Mrs. 24 Va. av.

Foijambe George B. 44 S. Ill.

Goodman Mary J. 141 N. Del.

Green Ann, 21 N. East

Hinsdale & Quimby, 42 S. Ill.

Ketchum Juliet, 58 N. Ill.

Kirk Elizabeth, 75 N. Penn.

Kunz Maggie A. 9 S. Ala.

Mills Julia A. 64 N. Penn.

Morgan S. C. Mrs. 508 N. Miss.

RICHMOND E. L. MRS. S N. Penn.

Starkey Laura, 73 N. Penn.

Steady Elizabeth, 66 N. Ill.

Steady Warren Mrs. 152 E. Wash.

Wink Isabella Miss, 157 E. Wash.

**Millinery Goods.**

[See Milliners; also, Straw Goods]

BAILEY MOSES N. S E. Wash.

COPELAND JOSHUA W. 39 S. Meridian [See adv.]

THOMAS MARY J. 6 W. Wash.

**Mills, Flour.**

[See Flour.]

**Mineral Water Manufacturers.**

[See Soda Water.]

**BENHAM & CO.,**

WHOLESALE AND RETAIL

**MUSIC DEALERS,**

SOLE AGENTS FOR

**STEINWAY & SONS  
AND  
KABE & CO'S  
Pianos**

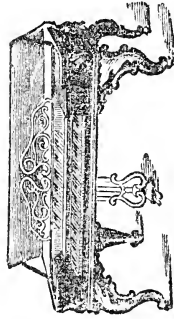

**SMITH'S  
AMERICAN ORGANS,  
Violins, Guitars, &c.**

**Sheet Music and Books.**

36 EAST WASHINGTON ST., INDIANAPOLIS, IND.

**OLD PIANOS TAKEN IN EXCHANGE FOR NEW.**

**Pianos Tuned and Repaired.**

**SEND FOR A CIRCULAR.**

**GROVER & BAKER  
Sewing Machines**

HAVE TAKEN THE

**FIRST PREMIUMS, 1866,**

**IN INDIANA, ILLINOIS AND IOWA,**  
*And Equal Premiums in Michigan and Ohio.*

**DOUBLE & SINGLE**

**LOCK STITCHES**



**Oil, Cotton, Silk and Needles constantly on hand, at  
Wholesale and Retail.**

**AGENTS WANTED.**

**OMAR NEWMAN, Agent,**  
No. 36 East Washington St.,  
INDIANAPOLIS, IND.

[See page opp. Sewing Machines.]

**Mining Companies.**

Indiana (The) and Virginia Petroleum and Mining Co. 17 W. Wash.

Warner Petroleum Co. 46 E. Wash.

**Model Builders.**

[See *Pattern Makers.*]

Sutherland & Co. 319 Va. av.

**Money Brokers.**

[See *Loan Offices.*]

Klingensmith & Bro. room 4, Blake's Row

WILEY & MARTIN, 10 E. Wash.

**Moulaings.**

CRAPO ROLAND P. 46 N. Penn. opp. P. O.

**\*Mowers and Reapers.**

[See *Agricultural Implements.*]

SHERWOOD LYMAN Q. Agt. for the South-west, E. end Union Depot

**Music and Musical Instruments.**

[See *Pianos.*]

BENHAM & CO. 36 E. Wash. [See adv.]

BUTTERFIELD J. A. & CO. 22 W. Wash. [See adv.]

MAYER CHARLES & CO. 29 W. Wash. [See adv.]  
Weir John H. 61 S. Ill.

WILLARD & STOWELL,  
4 Bates House, W. Wash  
[See adv.]

**\*Music Publishers.**

BUTTERFIELD J. A. & CO.  
22 W. Wash.

**Newspaper and Periodical Depots.**

[See *Booksellers.*]

Merritt J. J. Mrs. 62 N. Ill. and  
48 N. Penn.

Robinson Bruce, 27 S. Ill.

**Bankers' Books, Shurtleff & Macauley's, 13 W. Md.**

Thompson A. Mrs. 13 N. Penn.  
Weinberger J. C. Union Depot

**Newspapers.**

CHRISTIAN TIMES AND WITNESS, E. W. Clark, Indiana Editor. Office Glenn's Block

DAILY AND WEEKLY TELEGRAPH, Englebert J. Metzger, propr. 17 W. Md.

Good Templar (The) & Temperance Journal, Leonidas G. Dynes, propr. B. H. Mills, editor, 19½ W. Wash. up stairs

INDIANA FREE PRESS,  
Englebert J. Metzger, propr. 17 W. Md.

INDIANA SCHOOL JOURNAL, John J. Parsons, 13 W. Md.

INDIANA VOLKSBLATT,  
J. Bætticher, propr. 164 E. Wash.

INDIANAPOLIS DAILY HERALD, Herald Company, 16½ E. Wash.

INDIANAPOLIS DAILY JOURNAL, Douglass & Conner, Circle, ne. cor. Market

INDIANAPOLIS EVENING GAZETTE, Gazette Co. proprs. 27 S. Meridian

NORTH WESTERN FARMER, (agricultural monthly) \$1 per annum, Dr. T. A. Bland, propr. 27 S. Meridian.

Tuesday, Thursday and Saturday,  
L. G. Dynes, pub. 19½ W. Wash.

**Notaries Public.**

[NOTE.—Many appointments are made who never qualify; for complete list see Secretary of State.]

Adams Samuel, 45 E. Wash.

Beard John O. 48 W. Wash.

Beckner Samuel H. 16½ E. Wash.

Black James B. 24½ E. Wash.

Blake John W. 45 E. Wash.

Blake William M. 3 Vinton's Block

## Premium Pianos, 161 E. Wash.

NOT

LVIII.

OIL

Bowles Thomas H. 64 E. Wash.  
 Bowlus George A. 10 E. Wash.  
 Brouse Olin R. 24½ E. Wash.  
 Brown Robert B. 3 Brown's Blk.  
 Burns William V. Washington,  
 sw. cor. Meridian  
 Butler Ovid D. 1 & 2 Hereth Blk.  
 Butterfield Cyrus S. room 8  
 Glenn's Block  
**CUNNINGHAM F.**  
 Herald office, 16½ E. Wash.  
 Davis Edwin A. 3 Talbott and  
 New's Block  
 Denny Robert, 74 E. Wash.  
 Dunlop J. S. 16 N. Meridian  
 Dunn Jacob P. 1 & 2 Talbott and  
 New's Block  
 Finch John A. Talbott & New's  
 Block  
 Grubbs Daniel W., W. Wash. ne.  
 cor. Meridian  
 Guffin & Parker, 2 Blackford's  
 Block  
 Halford Elijah W. Journal office  
 Hamilton John W. room 1 Vin-  
 ton Block  
**HAMLIN & JONES,**  
 Wash. ne. cor. Ill.  
 Hammond Upton J. 4 W. Wash.  
 Harrison Reuben E. 19 W. Wash.  
 Harrison Temple C. 19 W. Wash.  
 Hoefgen Samuel B. sw. c. Wash.  
 and Meridian  
 Holladay Elias G. 18 S. Merid'n  
 Howland Lupton, 4 W. Wash.  
**IGOE MARTIN,** 8 W. Wash.  
 Ketcham & Mitchell, 17½ East  
 Wash.  
**KIMBALL EBEN W.**  
 46 E. Wash.  
**KING JAMES M.** 45 E. Wash.  
 Lindley Hiram, 8 E. Wash.  
**LONG JOSEPH T.** Journal office  
**LOOMIS WILLIAM H.**  
 11 N. Meridian Yohn's Block  
 McConnell William A. 33½ N. Ill.  
 McCord Leonard W. room 5  
 Journal Building  
 Manlove & Leary, room 1, 26 &  
 28 W. Wash.

Martin Luther R. 10 E. Wash.  
 Martindale E. B. W. Wash. ne.  
 cor. Meridian  
 Noble A. F. 5 Yohn's Block  
 Perrin & Stanton, 45 E. Wash.  
**RYAN & REDMOND,** room 2  
 Langsdale's Block  
 Scott John N. over 23 E. Wash.  
 Spann & Smith, 3 Brown's Block  
 Spicer B. M. 24½ W. Wash.  
 Stagg Charles W. Yohn's Block  
 Sweetser James N. 19½ E. Wash.  
 Taylor Philip A. 4 N. Penn.  
 Brown's Block  
 Todd & Poe, 24½ E. Wash.  
 Werbe Christopher G. sw. cor.  
 Wash. and Meridian.  
 Wiley William Y. 10 E. Wash.  
 Wilson O. M. 19 N. Penn.  
 Witt Benjamin F. sw. cor. Wash.  
 and Meridian  
 Wright, Russell & Co. 30½ W.  
 Wash.  
 Ziegler George H. Talbott &  
 New's Block

### \*Notions.

[See Fancy Goods.]

**MAYER CHARLES & CO.** 29  
 W. Wash.

### Nurserymen, Seedsmen and Florists.

[See Florists]

**GEORGI & HACK,** Woodlawn  
 Nursery, 189 Va. av. ab. South  
**HILLS JOHN F. & Co.** Beech-  
 wood Nursery E. Mich. rd.

### Oculists and Aurists.

[See Physicians.]

**KIRKE & WALL,** sw. cor. Ga  
 and Ill.  
 Marsh Harmon, 68 N. Ill.

### Oil Cloth.

[See Carpet Dealers.]

### Oils.

**BARNARD J.** manufacturer  
 and dealer in railway and  
 lubricating oils; office Cham-  
 ber of Commerce, opp. P. O.

**Ruling and Printing, Shurtleff & Macauley, 13 W. Md.**

Evans I. P. & Co. linseed oil,  
124 S. Del.  
Fishback John, 125 S. Meridian  
REYNOLDS & HOLLIDAY,  
13 S. Meridian  
Wood & Boyd, 6 Talbott and  
News Block  
Yandes Daniel Jr., 38 E. Wash.

**Opticians.**

Moses Lucius W. 50 E. Wash.  
Semmons Hermun 43 S. Ill.

**Organs.**

[See Music and Musical Instruments, also  
Pianos.]

BUTTERFIELD J. A. & CO.  
22 W. Wash.  
Nardin E. T. & Co. 61 S. Ill.  
WILLARD & STOWELL,  
4 Bates House W. Wash.

**Oyster Dealers.**

Hawkes & De Ruiter, 81 N. Ill.  
HENNING & FOGERS,  
57 S. Ill.

OYSTEY BAY,  
Hawkes & De Ruiter, proprs.  
81 S. Ill.

SMITH F. E. & CO.  
9 & 11 N. Ill.

THOMPSON D. I. & CO.  
33 S. Meridian

Wright Frank, 30 S. Meridian

**Packers, Beef and Fork.**

Coffin B. & S. room 1 Vinton  
Block op. P. O.

FERGUSON JAMES C.  
Penn. bet. South and Merrill  
Pattison E. W. & Co. Wash. ne.  
cor. Ill.

Pattison Joseph D. & Co. West  
nr. Md.

**Packing Boxes.**

[See Carpenters.]

Garrett David, 162 N. Noble

**Painters, Carriage.**

Moran Samuel, 28 S. N. J.

**Paper Boxes to order, Shurtleff & Macauley, 13 W. Md.**

**Painters, House and Sign.**

Atkinson Thomas J. 183 N. Lib-  
erty

BECK JACOB, 210 N. Winston  
De Turk Benjamin H. 149 East  
Wash.

FERTIG FRANK, 6 E. Wash.  
Jenkins Ebenezer, 70 E. Ohio  
Knight & Lloyd, 66 N. Ill.

KNOTTS NIM. K. 18 S. Merid'n  
McPherson W. M. 16 W. Pearl

MILENDER & CLANCEY,  
18 S. Meridian

OSGOOD J. B. rear 75 E. Mar-  
ket

Ryan & Cook, 58 N. Penn.  
Sanders Enoch G. 101 St. Joseph  
Springsteen Jeff. 117 Spring  
WINTER & GOE,  
60 and 62 E. Market

**Painters, Portrait.**

[See Portrait Painters.]

**\*Painters, Sign and Orna-  
mental.**

[See Painters.]

**MILENDER & CLANCY.**

BANNERS,  
And all kinds of  
ORNAMENTAL PAINTING,  
Done at Short Notice.  
18 South Meridian.

**Paints, Oils, Glass, &c.**

[See Drugs.]

Browning & Sloan, 7 E. Wash.  
Daily, Senour & Co. 3 Morrison's  
Block

Haskit W. I. & Co. 14 W. Wash  
METZGER A. & CO.  
91 E. Wash. nr. Del.

WILES & REYNOLDS,  
48 N. Penn. opp. P. O.

**Paper Bags.**

Chandler William, 33 S. Meridi-  
an

**Paper Hangers.**

[See Painters.]

**Paper Hangings.**

[See Booksellers; also Carpets.]

Hume, Adams & Co. 26 and 28 W. Wash.

Turner C. L. & Co. 74 E. Wash.

Werden & Sunwalt, 26 E. Wash.

**Paper Manufacturers.**

Fields & Braden, W. end Market

McLene J. & Co. Central Paper

Mills, Water, bet. Wash. and Md.

Sheets William 79 W. Wash.

**Paper Wsrehouses.**

Bowen, Stewart & Co. 18 W. Wash.

CHANDLER WILLIAM,  
33 S. Meridian.

**Patent Agents.**

SMITHMYER JOHN L.  
4 Vintou's Block.

**Patent Medicines.**

[See Drugs.]

BUELL CHESTER H.,

Manufacturer and Proprietor of

**BUELL'S FAMILY MEDICINES,**

NO. 75 MARKET STREET,

FIVE DOORS EAST OF POST OFFICE,

Indianapolis, Ind

Daily, Senour & Co. Morrisson's Block

Lightfoot & Wolfkill, 53 S. Ill.

THE CORNER DRUG STORE,  
Hay & Co. proprs. 48 W. Wash.

WILES & REYNOLDS,  
48 N. Penn. op. Post Office

**\* Pattern Makers.**

KING J. & CO.

Pearl 2 doors west of S. Miss.

**\* Pawn Brokers.**

[See Loan Offices.]

May Edwin, 34 S. Ill.

**Blank Books for Co. Officers, by Shurtleff & Macauley.**

**Perfumery and Toilet Articles.**

[See Fancy Goods, also Druggists.]

MAYER CHARLES & CO.

29 W. Wash.

WILES & REYNOLDS

48 N. Penn. op. Post Office

**\* Pharmacutists.**

[See Drugs.]

MILLER EST. 49 N. Ill.

THE CORNER DRUG STORE,  
Hay & Co. proprs. 48 W. Wash.

WILES & REYNOLDS,

48 N. Penn. op. Post Office

**\* Photograph Albums.**

CRAPO ROLAND P.

46 N. Penn. op. Post Office

**Photograph Galleries.**

Andrews Samuel B. 33 W. Wash.

APPLE G. W. 94 & 96 E. Wash.

Barnes Albert, 39 E. Wash.

Brothers William H. 2 W. Wash.

Bruening E. & J. 6 E. Wash.

Crane J. D. & Son, 17 and 19 W. Wash.

Davies Thomas J. room 8 Ray's Block

Elliott J. Perry, 8 E. Wash.

EXCELSIOR GALLERY,

Henry M. Bowman, propr. 2 W. Wash.

MILLER ADAM R. 45 E. Wash.

PHILLIPS' PHOTOGRAPH ROOMS, S. H. Phillips, propr.

36½ E. Wash.

Potter George W. Ind. av. bet. North and Mich.

RUNNION'S ART GALLERY,  
W. Runnion, propr. 32½ East Wash.

Swain Brothers, 29 N. Penn.

TREADWELL & PEASLEE,  
16½ E. Wash.

**Photographic Materials.**

CRAPO ROLAND P.

46 N. Penn. op. Post Office

**Physicians and Surgeons.**

Marked thus \* are Homeopathic.

Abbett L. & C. H. 35 Va. av.  
 AMERICAN DISPENSARY,  
 Dr. N. S. Pendery, propr. 24½  
 E. Wash.  
 Athon James S. 158 N. N. J.  
 AVERY JOHN P. 11 Mass. av,  
 Bacon Edgar H. sw. cor. Wash.  
 and Meridian  
 Barnitz Jacob W. 177 S. Noble  
 Bell Guido, 85 N. Noble  
 BENCE ROBERT F. 143 N. Del.  
 Bigelow James K. 15 Va. av.  
 Bobbs J. S. 15 E. Wash.  
 BOYD & JOHNSTON,  
 27 Mass. av.  
 Brown Rylan T. Christian av. nr.  
 Cherry  
 Bullard William R. room 2 Vin-  
 ton Block op. Post Office  
 \*BURNHAM & EGGERT,  
 38 W. Market  
 Butterfield S. A. 382 N. East  
 Carter David E. 109 N. Ill.  
 Clarke George A. 54 N. Ill.  
 Clippinger Geo. W. 28 N. Del.  
 Comingore John A. 68 N. Penn.  
 \*Corliss Corydon T. 72 E. Market  
 Doolittle Joseph, 239 West Mc-  
 CARTY  
 Duzan William N. 304 N. Ill.  
 Elstun W. J. 304 N. Ill.  
 Ewing & Musgrave, 33 Va. av.  
 Farnsworth Theodore H. 21½ W.  
 Md.  
 Fletcher William, 135 N. Ala.  
 Gaston J. M. 66 E. Market  
 Gustin Levi, 275 N. N. J.  
 HALE JUDSON, 54 N. Ill.  
 Harlan Lorenzo D. 189 S. Ala.  
 HERVEY JAMES W.  
 147 N. Del.  
 Homburg Konradin, 26 W.  
 Wash.  
 Howard E. & Son. 92 S. Ill.  
 JAMESON & FUNKHOUSER,  
 19 S. Meridian.  
 KENDRICK, refused.

Kirkpatrick Kennedy, 45 S. Ill.  
 Kitchen John M. 4 Vinton's  
 Block, opp. P. O.  
 Lee Edward S. 15 Ind. av.  
 McCoy John 151 E. Wash. cor.  
 Ala.  
 McNAB PHILIP, 149 S. N. J.  
 Mears George W. Hubbard's  
 Block, sw. cor. Wash and Me-  
 ridian  
 Miller George W. N. Ill. cor. W.  
 Mich.  
 Moore Henry H. 296 E. Ohio  
 NEWCOMER FRISBY S.  
 room 6 Blake's Row  
 Nofsinger Frank B. 49 Ind. av.  
 Otto Charles, 20 N. Noble.  
 Oliver D. H. 31 Va. av.  
 Parvin Theophilus, 135 N. Ala.  
 PEARSON CHARLES D.  
 86 E. Msrkt and 163 N. Tenn.  
 Pendery Newton S. 24½ E. Wash.  
 Pickerill George W. 30½ N.  
 Penn.  
 Prunk Daniel H. 25 W. Wash.  
 Reagan Lot, 12 S. Miss.  
 RIDGWAY, refused  
 Rees Henry, 236 N. East.  
 Rush William P. South, cor. Del  
 Ryan A. H. 126 S. Ill.  
 Selman Andrew G. 21 Va. av.  
 Stedman Elkalah P. 52 Bates  
 STEIMEL FERDINAND C.  
 5 Madison av.  
 Sutler Frederick 15 Va. av.  
 Swank M. 76 N. Penn.  
 Teal Nathaniel, room 5 Blake's  
 Row.  
 THOMPSON & WOODBURN.  
 90 N. Ill.  
 Thomson William, 29 S. Del.  
 TILFORD JOHN H. 11 Mass.  
 av.  
 Todd Robert N. 31 Va. av.  
 Tomlinson Charles C. 9 S. Miss.  
 Wands W. 66 E. Market  
 Ware Charles S. sw. cor. Wash.  
 and Meridian, and 167 N. Tenn.  
 Waterman Luther D. 68 N. Penn.  
 Welts Hayden, Noble, cor. Va.

# INDIANAPOLIS FEMALE INSTITUTE,

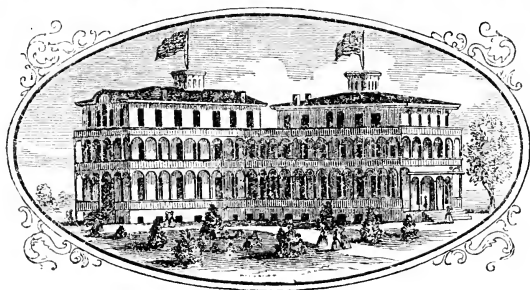

Cor. Pennsylvania and Michigan Sts.,  
INDIANAPOLIS, . . . . . INDIANA.

*Embracing grounds, handsomely shaded, of an acre and a half.  
The buildings are all nearly new, accommodating*

**ONE HUNDRED AND FIFTY BOARDING PUPILS,**  
*and Two Hundred day pupils. The Faculty consists of*  
**SIXTEEN INSTRUCTORS**

## TRUSTEES.

|                                      |                             |
|--------------------------------------|-----------------------------|
| REV. HENRY DAY, D. D., Indianapolis. | J. R. OSGOOD, Indianapolis. |
| REV. M. G. CLARKE, Chicago.          | J. T. DUNN, Indianapolis.   |
| REV. E. W. CLARK, Indianapolis.      | N. MCCARTY, Indianapolis.   |
| E. C. ATKINS, Indianapolis.          | S. C. HANNA, Indianapolis.  |

E. FRENCH, South Bend.

## FACULTY.

REV. C. W. HEWES, President, and Professor of Mental and Moral Philosophy.  
REV. S. K. HOSHOUR, Professor of Greek Language.  
PROF. JOHN L. HOUGHAM, Lecturer on Natural Sciences.  
MISS H. M. BODURTHA, Teacher Mathematics, Literature and Natural Philosophy.  
MISS EMMA D. WOOD, Teacher Physiology, Botany and Latin.  
MISS M. E. GRAFTON, Principal Preparatory Department.  
MISS ROSAMOND H. ADAMS, Teacher Geometry, Trigonometry and Rhetoric.  
MISS E. M. DE HANINGTON, Teacher of French, German, Spanish and Italian Languages, and Logic.  
PROF. CHARLES HESS, Director of Music, assisted by CARRIE HORTON, EMMA WESSELHOEFFT and SUSIE STOUTEMYER.  
MRS. S. S. STARLING, Teacher Painting, Drawing, Needle Work, &c.  
J. W. BRADLEY, Professor of Spencerian System of Penmanship.  
MISS R. ADAMS, Teacher of Calisthenics.  
MRS. E. D. OWEN, Matron.

*TERMS.—Per Session of twenty weeks, . . . . . \$90 00*

**CATALOGUES SENT ON APPLICATION.**



Wiley Delany, 114 E. N. Y.  
 Wonsettler Gideon, 130 N. Penn.  
**WRIGHT & HARVEY,**  
 58 E. Market  
 Youart John M. 130 N. Penn.

**Piano Forte Dealers.**

[See Music and Musical Instruments.]

**BENHAM H. L. & CO.**  
 36 E. Wash.  
**BUTTERFIELD J. A. & CO.**  
 22 W. Wash.  
**TRAYSER & ROBINSON,**  
 161 E. Wash.  
**WILLARD & STOWELL,**  
 4 Bates House, W. Wash.

**Piano Forte Manfrs.**

**TRAYSER & ROBINSON,**  
 161 E. Wash.

**Piano Forte Tuners.**

Benham & Co. 36 E. Wash.  
 Butterfield J. A. & Co. 22 W.  
 Wash.  
**TRAYSER & ROBINSON.**  
 161 E. Wash.

**Pictures and Frames.**

**CRAPO ROLAND P.**  
 46 N. Penn. opp. P. O.  
 Hospe Anton, 81 N. Ill.  
 Lieber H. & Co. 21 N. Penn.  
**MERRITT JOSEPH J.** 62 N. Ill.

**Planing Mills.**

[See Carj enters, also Saw Mills.]

**Behymer D. & Co.** E. Market  
 cor. Benton  
**Byrkit & Son,** cor. Tenn. and Ga.  
**HELWIG, ROBERTS & CO.**  
 W. N. Y. cor. Canal  
**HILL & WINGATE,**  
 111 S. East  
**McCord & Wheatley,** 155 S. Del.  
**Marsee & Son,** S. N. J. nr. Wash.  
**TATE WARREN,** 38 S. N. J.

**\*Plaster Paris, Fire Brick  
 and Clay.**

**BUTSCH V. & DICKSON,**  
 27 E. Ga.

**\* Plasterers, Ornamental.**  
**TAYLOR J. F.** 80 Mass. av.

**\* Plasterers' Materials.**  
**BUTSCH V. & DICKSON,**  
 27 E. Ga.

**Plows.**

[See Agricultural Implements.]

**Beard, Forshee & Clawson,** es.  
 Tenn. nr. Ky. av.

**Plumbers.**

[See Gas, also Steam and Gas Fitters.]

**COULTER & WHITE,**  
 82 E. Market  
**Dunn & Karny,** 70 N. Ill.  
**RAMSAY & HANNING,**  
 81 E. Market, Eden's Block

**\* Police, Independent.**

**CARNAN JOHNSON,** 2 Wall  
**CARNAN, FITCH & CO.**  
 2 Wall bet. Pearl and Wash.

**Pork and Beef Packers.**

[See Packers.]

**\* Portable and Stationary  
 Engines.**

[See Engines.]

**SINKER & CO.** 125 S. Penn.

**Portrait Painters.**

**Barnes Albert,** 39 E. Wash.  
**Cox Jacob,** room 5 Ray's Block  
**Hays Barton S.** room 6 Ray's  
 Block

**Printers, Book, Job & Card.**

**Ben Franklin House,** Englebert  
**J. Metzger,** 17 W. Md.  
**Braden William & James,** 24 W.  
 Wash.  
**Cameron William S.** S E. Pearl  
**CHANDLER H. C. & CO.**  
 sw. cor. Wash. and Meridian.  
**Douglass & Conner,** Circle, ne.  
 cor. Market  
**Downey & Brouse,** 27 S. Merid-  
 ian  
**Herald Company,** 16½ E. Wash.

**Traysers & Robinson's Premium Pianos, 161 E. Wash.**

# American Express Company, AND THE U. S. EXPRESS COMPANY.

Office:--34 East Washington Street,  
**INDIANAPOLIS.**

Three Daily Expresses to New York,  
Two Daily Expresses to Cincinnati, and  
Two Daily Expresses to Chicago & St. Louis.

The above are the only privileged Express Companies on the following roads, viz.:

**INDIANA CENTRAL R. R., East and South, American Express.**  
**LAFAYETTE & CHICAGO, North-west, American Express.**  
**INDIANAPOLIS & PERU, North-East, East and West, American and United States Express.**  
**TERRE HAUTE & RICHMOND, West, American Express.**  
**BELLEFONTAINE & INDIANAPOLIS, East, American and United States Express.**

*And all the Railroads connecting with the above.*

**MONEY PACKAGES, VALUABLES and FREIGHTS  
CARRIED WITH SAFETY AND DISPATCH,**

And in charge of Special and Efficient Messengers.

**NOTES, BILLS AND DRAFTS PROMPTLY COLLECTED,  
AND READY RETURNS MADE.**

Rates as Low as by any other Responsible Express Company.

**MARK YOUR PACKAGES by the AMERICAN and U. S. EXPRESS.**

**J. BUTTERFIELD, Agent,  
INDIANAPOLIS, IND.**

PRO

LXV.

REA

SHURTLEFF & MACAULEY,  
13 W. Md.

**Produce Dealers.**

[See Commission Merchants; also Flour  
and Grain.]

Cox Albert, 62 N. Penn.  
Lesh, Tousey & Co. 65 S. Meridian  
Naughton Patrick, 209 E. Wash.

**Provision Dealers.**

[See Butchers, Packers and Grocers.]

**Publishers.**

[See Booksellers.]

Asher & Adams, 76 E. Market  
CHANDLER & CO.  
sw. cor. Wash. and Meridian  
DOWNEY & BROUSE,  
27 S. Meridian  
EDWARDS & BOYD,  
Directory Publishers. Directories of any city supplied at publisher's prices, 16½ E. Wash.  
MERRILL & CO.  
5 E. Wash.  
Redfield David A. 16½ E. Wash.  
SHURTLEFF & MACAULEY,  
13 W. Md.  
Steele & Strong, 11 and 12  
Blackford's Block  
Streight Abel D. Yohn's Block  
TODD, CARMICHAEL &  
WILLIAMS, Glenn's Block, E.  
Wash.

**Pump Makers.**

Dane & Drake, 57 Mass. av.  
EVANS & RICE, 19 N. Ala.  
Hasket & Co, Court pl. bet.  
Penn. and Del.  
Lynch Jacob H. 44 Ky. av.  
PICKERILL SAMUEL J.  
Plum, cor. Cherry.  
Thornbury George W. Va. av.  
cor. E. La.

**Queensware.**

[See China, Glass and Queensware.]

**Magazines Bound by Shurtleff & Macauley, 13 W. Md.**

**\* Rags.**

Carr & Mick, 21 W. Md.  
Winter Rudolph J. 242 S. Meridian

**\* Railings, Iron.**

HAUGH B. F. & CO. 74 S. Penn.

**\* Railroad Machinery Oils.**

BARNARD J.  
Office Chamber of Commerce  
N. Penn.

**Railroad Offices.**

Bellefontaine R. R. S. Ala. nr.  
Wash.  
Citizens Street Railway, H. H.  
Catherwood, supt. office 139 S.  
Illinois  
Columbus & Indianapolis R. R.  
Wallace's Block Va. av.  
Indianapolis, Peru & Chicago  
R. R. E. Wash. cor. Del.  
Indianapolis, Cincinnati & Lafayette R. R. S. Del. bet. La.  
& Penn.  
Jeffersonville, Madison & Indianapolis R. R. E. South bet.  
Del. and Penn.  
Terre Haute & Indianapolis R.  
R. La. cor. S. Tenn.

**Railroad Supplies.**

Bowen, Brough & Lawton, 117  
E. Wash.

**Reading Rooms.**

WELSH & CO. Meridian e. Md.  
Young Men's Library Association,  
Meridian cor. Wash.

**Real Estate Agents.**

Anderson & Jones, rooms 8 & 9  
Blackford's Block  
Barnitz C. & Son, 74 E. Wash.  
Beaty David S. room 3 Brown's  
Block  
Coon Peter, 90 E. Market  
DUNN J. T. & CO. 39 W. Wash.  
Eldridge & McConnell, 23½ N. Ill.  
FRANK JAMES, 35½ E. Wash.  
Griffith Josiah R. 13 S. Meridian

# BEACH WOOD NURSERIES, AND GREEN HOUSES.

J. F. HILL & CO., Proprietors.

We have the Largest Collection of New and Desirable Varieties of

## GRAPE VINES,

Fruit and Ornamental Trees,

EVER OFFERED IN THE WEST.

The following comprise a portion of my stock: Anna, Allen's Hybrid, Clare, Canby's Aug., Canadian Chief, Catawba, Clinton, Concord, Cuyahoga, Delaware, Dina, Early Northern Muscadine, Emily, Elsinburg, Hartford Prolific, Herbamont, Logan, Lenoir, Louisa, Lyman, Lincoln, Norton's Virginia Seedling, Ontario, Pauline, Rebecca, To Kalon, Taylor's Bullitt, Union Village, York Maderia, and many others.

## A Fine Collection of Roses,

And Deciduous and Evergreen Shrubs and Bedding Out Plants, unsurpassed for variety and excellence, together with a large and varied collection of Cammelias, Azalias, and other

**Winter-Blooming,**

## PARLOR AND GREEN HOUSE PLANTS,

I have given special attention to the new and beautiful Foliage Plants, of which we offer many of the most desirable. Also, a splendid variety of Bulbs and Tubers.

### A DESCRIPTIVE CATALOGUE

And Treatise on the culture of Grapes and other Fruits sent to all who apply.

☞ All who are interested are respectfully invited to examine our stock and prices.

☞ We will have an assortment of Grape Vines in Pots, on exhibition at the next State Fair, and an agent to receive orders either for fall or spring sales.

J. F. HILL & CO., Proprietors,

*Michigan road, near Deaf and Dumb Asylum,*

RESIDENCE—No. 84 North Alabama Street,

P. O. BOX 549.

INDIANAPOLIS, IND.

HAMLIN & JONES,  
Wash. ne. cor. Ill.  
HOLLADAY ELIAS G.  
18 S. Meridian  
Holman James R. 8 W. Wash  
Johnson Isaac E. room 6 Blake's  
Commercial Row  
Jones Jesse, 19 W. Wash.  
Latshaw John F. 17 W. Wash.  
Lindley, Carter & Co. 8 E. Wash.  
LOVE WILLIAM,  
1 & 2 Talbot and New's Block  
Love & Dunn, 500 E. Wash.  
McCarty Nicholas, sw. cor.  
Wash. and Meridian  
McConnell William L. 33½ N. Ill.  
McKERNAN & PIERCE,  
cor. Ky. av. and Wash.  
Metzger Alex. 6 Odd Fellow's  
Hall  
Minick D. C. & Co. 17 W. Wash.  
Spicer B. M. & Co. 24½ W. Wash.  
STANRIDGE HENRY J.  
83 E. Wash.  
STAPP JAMES H. & SON,  
8 W. Wash.  
WALLACE A. G. & LEHR,  
96 E. Wash.  
Witt & Arbuckle, sw. cor. Wash.  
and Meridian  
WILEY & MARTIN, 10 E. Wash.

**Real Estate Brokers.**

SPANN & SMITH,  
ne. cor. Wash. and Penn.  
Todd & Poe, 24½ E. Wash.  
Wright, Russell & Co. 30½ W.  
Wash.

**\*Reapers and Mowers.**

[See *Agricultual Implements.*]

SHERWOOD LYMAN Q.  
agt. for the South-west, E. end  
Union Depot

**Restaurants.**

[See *Eating Houses; also, Saloons.*]

Basey James, 23 N. Ill.  
CAPITAL RESTAURANT,  
Conrad Lehrritter, 92 E. Wash.

CRYSTAL PALACE,  
F. A. Reitz, 44 W. Wash.  
Eurich John L. 17 N. Ill.  
Grobe Charles H. 12 W. La.  
Reinhardt Peter J. 81 S. Ill.  
Rockwell & Sons, 6 W. La.  
RHODIUS GEORGE,  
15 N. Meridian

**\*Rolling Mills.**

[See *Iron Founders; also, Machinists.*]

Indianapolis Rolling Mill, bet.  
Tenn and Miss. and Merrill  
and Norwood

**Saddle and Harness  
Makers.**

Andra John, 224 E. Wash.  
ARNHOLTER HENRY, 225 E.  
Wash.  
HERETH J. C. & BRO.  
24 N. Del. [See adv.]  
Jemison John, 249 E. South.  
Kaufman G. W. (collars,) 76 S.  
N. J.  
Linton George A. 191 Ind. av.  
Nicolai Charles, 326 E. Wash.  
REYER & THOMS,  
199 E. Wash. [See adv.]  
Sellers Daniel, 17 Va. av.  
SULGROVE, REYNOLDS &  
CO. 20 W. Wash.  
Weiglein Henry F. 206 S. Ill.

**Saddlery Hardware.**

[See *Hardware.*]

REYER & THOMS,  
109 E. Wash.  
SHARE GEORGE K. & CO,  
72 W. Wash.  
SULGROVE, REYNOLDS &  
CO. 20 W. Wash.

**Saloons.**

[See *Confections; also, Eating Houses  
and Restaurants.*]

Asmus Louis, 199 Ind. av.  
ASTOR SALOON,  
Joseph Deschler, 15 N. Penn.  
Balke Charles, 231 E. Wash.  
Bailey Robert, 284 W. Wash.  
BAXTER WILLIAM A.  
374 Va. av.

**Binding, every style, Shurtleff & Macauley, 13 W. Md.**

# THE DAILY HERALD

IS PUBLISHED EVERY MORNING, SUNDAY EXCEPTED, BY

**THE HERALD COMPANY,**

LAFÉ. DEVELIN, Editor,

IN THE

**HERALD BUILDING,**

16 1-2 E. Washington Street,

INDIANAPOLIS, IND.

---

## TERMS OF THE DAILY:

|                                                                           |         |
|---------------------------------------------------------------------------|---------|
| To Carriers, Agents and News Dealers, per copy.....                       | 3c      |
| To Regular Subscribers, when delivered by Carrier or Agent, per week..... | 25c     |
| Mail, payable in advance, per year.....                                   | \$10 00 |
| “ “ “ six months.....                                                     | 5 00    |
| “ “ “ three months.....                                                   | 3 00    |
| “ “ “ one month.....                                                      | 1 00    |

And deliverable to City Subscribers at 25 cents per week, or \$1 25 per month. If paid strictly in advance, \$12 per annum will be charged, but if not paid in advance 25 cents per week will be invariably the price.

☞ All letters, whether for publication or business, must be addressed to

**HERALD COMPANY, Indianapolis, Ind.**

The Indianapolis Daily Herald is sent by all the early morning Express Trains, and delivered to subscribers in adjacent towns about the same time it is delivered in the city of its publication. This enables readers at a distance from the Capital of Indiana to get the news of the day from six to twelve hours before they can receive it through papers published elsewhere. The paper can be had of news dealers and carriers at any of the railroad towns on the roads centering at Indianapolis.

---

## THE WEEKLY HERALD

Is Published every Wednesday, at \$2 00 per annum, in advance. No paper sent without the money, nor continued a longer time than paid for.

- BEHRINGER JOSEPH,  
145 W. Wash.
- Bolsterer Frederick, 192 N. Miss.
- Braddock & Wright, 199 E. Wash.
- Buchrig Ernst H. 37 E. South
- BUCKSOT & MATTLER,  
9 W. Wash.
- Burk's Dining Hall, 13 W. Wash.
- Burrows George W. se. end Va. av.
- Busch Jacob, 251 W. Wash.
- Buscher Henry. 89 South
- Butsch George M. 247 S. Del.
- Buzzy John, 172 S. Ill.
- Callihan Michael, 90 E. South
- CAPITAL SALOON,  
Conrad Lehritter, 92 E. Wash.
- Carnan Johnson, 2 Wall
- Carter William E. 87 S. Ill.
- Chapman Alonzo, 25 N. Ill.
- Christy Albert, 26 W. La.
- Collier William S. 101 S. Ill.
- Conklin John A. Ind. av. nr. cor. Tenn.
- Cook William H. 164 S. Ill.
- CRYSTAL PALACE,  
Frank A. Reitz, 44 W. Wash.
- Curtis & Bright, Sherman House
- Delzell Hugh, 40 E. Md.
- Dennin Samuel E. 13 E. Pearl
- Dietz Frederick, 255 E. Wash.
- Doty David, 131 W. Wash.
- Doty & Griffin, 48 S. Penn.
- Eurich John L. 17 N. Ill.
- Farrell J. K. & E. 154 Ind. av.
- Faucett & Harra, 70 Ky. av.
- Foss Thomas J. 18 S. Penn.
- Frick John, 155 Ft. Wayne av.
- Gaston & Co. Oriental House
- Geis L. A. 99 E. Wash.
- GEIS & KNARZER, 76 S. Del.
- GEM, Bucksot & Mattler, 9 W. Wash.
- Geots Charles 81 E. Wash.
- Ginz & Bro. 201 E. Wash.
- Greenest Henry, 57 E. South
- Griesheimer John, 89 S. Del.
- Hanlon Frank, Ill. cor. Wash.
- Hanrahan Patrick, 267 S. Tenn.
- Hart William, 248 N. Noble.
- Haug Michael, 138 S. Penn.
- HOUSE OF LORDS,  
J. Pearson & Co. 78 W. Wash.
- Hugele John, 62 S. Del.
- Inwalle & Bro. Court, bet. Penn. and Del.
- Ilg George, 150 S. Ill.
- Isky William 151 Madison av.
- Kaiser Charles, 208 E. Wash.
- Kemker Charles, McCarty, cor. Meridian
- Keneaster Nimrod, 33½ N. Ill.
- Kennington Robert, 178 S. Del.
- Kissel Fred. 18 S. Del.
- Kissell Jacob, 19 N. Ill.
- Koeniger George, 338 S. Meridian
- Kraas William, 134 S. Meridian
- Kreis Philip H. Bluff rd.
- Kuhlmann H. L. 255 W. Wash.
- Kuhn Philip, 55 N. Ala.
- Lauer Charles, 202 E. Wash.
- Laupheimer Augustus, 191 E. Wash.
- Lee William E. 48 Va. av.
- Lehritter George J. 143 E. Wash.
- Linck Julius, 69 Tenn.
- McBAKER & HATT,  
24 E. Pearl
- McBride John C. 3 Ind. av.
- McGriff Parker, 86 S. Meridian
- Meyer Anthony, 401 E. Wash.
- Miers Frank, 8 S. Del.
- Miller Charles J. 25 S. Del.
- Monniger Conrad, 292 W. Md.
- Moninger Daniel, 20 Ky. av.
- Moore & Co. 219 E. Wash.
- Murphy Timothy, 394 W. North
- Nelson Sandy, 168 Ind. av.
- O'Connor Joseph, 54 S. Ill.
- Oehler David, 48 Bluff Road.
- OLD DOMINION SALOON,  
Val Jacobs, 31 and 33 Ky. av.
- O'Leary Jeremiah, 103 S. Ill.
- Otten David, 65 W. Wash.
- Pentecost E. Commercial Hotel
- Petre John, 272 E. Wash.
- Pope James P. & Co. 208 W. Wash.

THOMAS HUNTER.

R. C. HUNTER.

# CITY SHOE STORE,

No. 5 West Washington Street,

Three Doors west of Meridian.

## THOMAS HUNTER & CO.

Keep constantly on hand the Best Assortment of

LADIES' AND MISSES' BOOTS,  
AND CHILDREN'S SHOES,

Of the Latest and Most Fashionable Styles.

THE CHEAPEST HEAVY BOOTS,

For Men's and Boy's Wear,

That can be found in the city. Call and see our samples of all grades, and satisfy yourselves of our economical prices. **Repairing** of our own goods done free of charge. **Custom Work** made to order. NO. 5 WEST WASHINGTON STREET.

---

# INDIANA STATE JOURNAL

Mammoth Steam

## Printing Establishment,

North East Corner of Circle and Market Streets,

INDIANAPOLIS, IND.

---

THE JOURNAL OFFICE is prepared to do ALL KINDS OF

## BOOK AND JOB WORK,

*Neatly, Promptly and Accurately,*

Being supplied with a number of fast presses run by steam. Every description of Printing can be done on short notice and quick time. We have in successful operation one of **Geo. P. Gordon's Fire Fly Presses**, capable of printing from 8,000 to 20,000 cards per hour. We can furnish printed cards, when ordered in large quantities, at cheaper rates than other establishments in Indiana. Also, Blank Books and Binding of any description.

**THE DAILY AND WEEKLY JOURNAL**

Is now printed on one of R. Hoe & Co.'s fast Double Cylinder Presses, furnishing the best medium in the State, for merchants and others to advertise through. It circulates in every county in the State, and has the heaviest local circulation of any paper published in Indianapolis.

**DOUGLASS & CONNER, Proprietors.**



Rech Mathias, Bluff rd.  
 Reinman Reinhart, 156 E. Wash.  
 Renard E. 299 E. Wash.  
 Reutti Theodore, Wash. cor. East  
 Rhodius George, 15 N. Meridian  
 Richter William & Son, 418 Va. av.  
 Rinkle David, 49 E. South  
 Rossman Charles, E. Wash, outside city limits  
 RUMANN AUGUST, 332 Va. av.  
 Ruschhaupt August, 222 E. Wash.  
 Sancho Adam H. 276 E. Wash.  
 Schaub Henry, 168 W. Wash.  
 SCHOETTLE & MARMONT, 102 S Ill.  
 Schuller Ferdinand, 301 N. Winston  
 SCHURICH FREDERICK, 123 S. Ill.  
 Seitz Fred, 117 S. Ill.  
 Selking William, Spencer House and 11 E. Wash.  
 Sharp Henry, 176 E. Wash.  
 Sheridan House, 125 S. Ill.  
 Smith William A. 40 W. La.  
 Sponsel Christian, 60 S. Del.  
 STEARNS ISRAEL, S. Ill. cor. Ind. av.  
 Stechhan Louis, 228 E. Wash.  
 Stochmann William, 176 S. Ill.  
 Van Blaricum Michael, W. Indianapolis  
 Vanblaricum William, S. Tenn. cor. South  
 Wachtstetter Gottlieb, 14 La.  
 Wachtstetter Jacob, 154 W. Wash.  
 Wachtstetter John, 180 S. Meridian  
 WASHINGTON HALL, Philip Fahrbach & Co. 78 and 80 W. Wash.  
 Waller Bernhard, 151 Ind. av.  
 Weinberger John C. 10 W. La.  
 Welsh Maurice, 79 E. Wash.  
 Welsh & Co. Meridian, cor. Md.  
 Wenger George M. 50 N. Noble  
 White James, 90 E. South

WHITNEY & CO.  
 29 S. Meridian  
 Wright Charles, 34 W. Ga.  
 Wright R. M. 197 E. Wash.  
 Zimmer & Sieman, 110 S. Ill.  
**Sash, Doors and Blinds.**  
 [See Planing Mills; also, Saw Mills.]  
 BYRKET & SONS, cor. Tenn. and Ga.  
 Draper & Cochran, 209 Ky. av.  
 Eden C. & Co. 67 E. Market  
 EMERSON, BEAM & THOMPSON, (mfrs.) 225 and 229 W. Market  
 MAYHEW & FEARNLEY, 19 Circle  
 TATE WARREN, 38 S. N. J.  
**Saw Filer.**  
 Heiyman Matheas, 63 S. Penn.  
**Saw Manufacturers and Dealers.**  
 [See Hardware; also, Drag Saws.]  
 ATKINS E. C. & CO. 216 S. Ill.  
 FARLEY THOMAS, 136 S. Penn.  
**Saw Mills.**  
 [See Carpenters; also, Planing Mills, and Sash, Doors, &c.]  
 Jennings, Lambert & Baxter, Ky. av. n. Mill  
 Kortepeter Herman, S. Penn. cor. E. La.  
 WISHMIER CHRISTIAN, Davidson, bet. Mich. & North  
**Scales and Balances.**  
 [See Hardware.]  
**School Books.**  
 [See Booksellers.]  
 MERRILL & CO. 5 E. Wash.  
 SHURTLEFF & MACAULEY, 13 W. Md.  
**Schools.**  
 [See Appendix, also Colleges.]  
 City Academy, 13 & 15 E. N. Y.  
 Charles Thomas, prin.

**Bankers' Books, Shurtleff & Macauley's, 13 W. Md.**

**No. 36. TWO IN ONE AND NO FIGHTING. No. 36.**

**S H E L W E R E M E D A L :**

**Pianos! Organs!! Music!!!**

**GROVER & BAKER**

**SEWING MACHINES**

TOOK THE FIRST PREMIUMS IN 1868, AT THE  
Indiana, Michigan, Illinois and Iowa State Fairs.

**SUPERIOR TO**



**ALL OTHERS!**

**Wholesale and Retail.**  
**PRICES FROM \$53 TO \$150.**

**AGENTS WANTED.**

No. 36 EAST WASHINGTON STREET, INDIANAPOLIS, INDIANA.

**BEN FLAM & CO.,**

WHOLESALE AND RETAIL

**MUSIC DEALERS.**

**VIOLINS,**

**FLUTES,**

**GUITARS,**

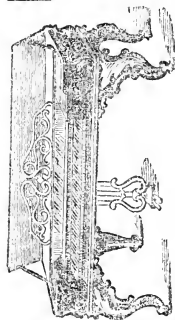

**ORGANS,**

**PIPES,**

**STRINGS.**

**OLD PIANOS TAKEN IN EXCHANGE FOR NEW.**

**Pianos Tuned and Repaired.**

[See page Ivi.]

Free German English School, E. Md. cor. Va. av.

Friends, cor. Del. and St. Clair German School, Ohio bet. N. J. and East

St. John's School (for males) ns. Geo. bet. Ill. and Tenn.

St. Paul's, Ga. nr. cor. S. East Squire Edmund Rev. 430 North Tenn.

**Scourers and Repairers.**

[See Dyers, also Tailors.]

Fette George, 28 Va. av.

Jehrling John P. 44 Va. av.

**Scroll Sawyers.**

Wust & Co. 456 N. N. J.

**Second Hand Stores.**

Leslie Joseph, 225 W. Wash.

MAROT JOHN R. 233 E. Wash.

Stine Abraham, 177 Va. av.

**Seedsman.**

[See Nurserymen, also Agricultural Warehouses.]

GEORGI & HACK, 189 Va. av Highland Home Nursery, E. end Mass. av.

**Sewing Machines.**

Feld Geo. agt. Utica Co. 173 E. Wash.

GROVER & BAKER'S, Omar Newman, state agt. for Indiana, office 36 E. Wash.

Rexford & Co. general agts. for Willcox & Gibbs' Sewing Machine, 16 W. Md.

SINGER'S (THE) MANFG. CO. 48 E. Wash. M. J. Oatman agt. Smith J. W. Florence Machines, 27 N. Penn.

Summer William & Co. agts. for Wheeler & Wilson's, 12 North Penn.

**Shingle Machines.**

KING J. & CO.

Pearl 2 doors W. of S. Miss.

**Printing and Binding, Shurtleff & Macauley, 13 W. Md.**

**Shirt Manufacturers.**

[See Gents' Furnishing.]

BOYD E. S. 704 N. Tenn.

PARKER REGINALD R. 30 W. Wash.

**\*Side and Vault Lights.**

HYATT'S PATENT, B. F. Haugh & Co. agts. 74 S. Penn.

**Silks.**

[See Dry Goods.]

SCOTT & MITCHELL, 10 W. Wash.

Glenn W. & H. Glenns' blk.

**\*Silverware.**

[See Watches and Jewelry.]

JENISON GEO. M. & ALEX. F. at the old stand, 24 E. Wash.

**Silver Platers.**

Higgins William B. 8 W. Wash.

**\*Smokers' Articles.**

MAYER CHARLES & CO. 29 W. Wash.

**Soap and Candle Mnfrs.**

BERGMANN FRANCIS, end of West and 61 E. Wash. [See adv.]

WILES & REYNOLDS, 48 N. Penn. opp. Post Office.

**Soda Water Mnfrs.**

KERN L. & J. 390 E. Mich. Scribner & Son, W. Indianapolis.

**Spectacles.**

[See Opticians.]

**\*Sporting Munitions.**

MAYER CHARLES & CO. 29 W. Wash.

**Stamping.**

LUEDERS MISSES, 38 S. Ill. up stairs. Lennert Sarah Mrs. 38 S. Ill.

**Stair Builders.**

[See Carpenters, also, Sash, &c.]

Miller Henry, 360 N. East.

GOLD MEDAL PIANOS!

**TRAYSER & ROBINSON,**

MANUFACTURERS OF

GRAND,

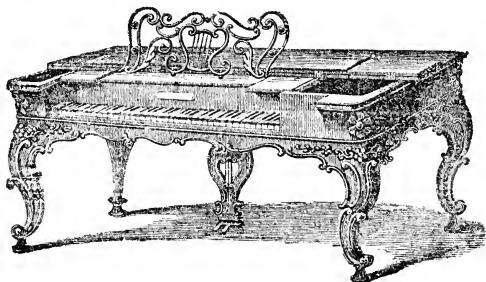

SQUARE

AND

**UPRIGHT PIANOS,**

No. 161 E. Washington St.,

**INDIANAPOLIS, IND.,**

AND ZIEGFELD, GERARD & CO., 133 DEARBORN ST., CHICAGO.

**TRIUMPHANT SUCCESS!**

*These Pianos took the First Premium at the Indiana State Fairs of 1865 and 1866, for the best PIANOS made in the State; also, First Premium for the best Square Pianos, also for the best Grand Pianos made in the United States, over twenty-seven Competitors.*

We would respectfully call the attention of the public to our

**IMPROVED GRAND, SQUARE AND UPRIGHT PIANOS,**

(With full Iron Frame) which for

**Volume of Tone, Elasticity of Touch, and Beauty of Finish,**

are unsurpassed. By an ingenious arrangement of our Scales we succeeded to combine the durability and sweet singing tone of the IRON FRAME PIANO with the full, rich sound of the WOODEN FRAME, a result which no other makers have heretofore attained.

**EVERY PIANO FULLY GUARANTEED FOR FIVE YEARS.**

☛ Wholesale dealers will find it to their advantage to call.

**TRAYSER & ROBINSON,**

GEO. TRAYSER.]

[COL. WM. J. H. ROBINSON

**Stationers.**

[See Blank Books, also, Booksellers.]

Bowen, Stewart & Co. 18 West Wash.

Braden William & James, 24 W. Wash.

MERRILL & CO. 5 E. Wash.

SHURTLEFF & MACAULEY, 13 W. Md.

Sheets William, 79 W. Wash.

TODD, CARMICHAEL & WILLIAMS, Glens' blk. E. Wash.

Werden & Sumwalt, 26 E. Wash.

**\*Stave and Heading Cutters.**

KING J. & CO.

Pearl two doors W. of Miss.

**Steam and Gas Pipe Fitters.**

[See Gas Fitters.]

DAVIS J. W. 110 S. Del.

**\*Steam Engines & Boilers.**

[See Machinists.]

SINKER & CO. 125 S. Penn.

**Steam Gauges.**

HETHERINGTON BENJ. F. S. Penn. cor. South.

SINKER & CO. 125 S. Penn.

**Stencil Cutters.**

Rexford Eugene M. 16 W. Md.

Walker Edward, 32 S. Meridian, up stairs

**Stereotypers.**

Douglass & Conner, Circle ne. cor. Market

Herald Co. 16½ E. Wash.

**Stocking Manufacturers.**

[See Woolen Manufacturers.]

Dow & Allen, 84 E. Market

**\*Stoneware.**

WILES THOMAS, 32 S. N. J.

**Blank Books, at Shurtleff & Macauley's, 13 W. Md.**

**Stone Yards.**

[See Marble Workers.]

Farmer Frank, lot cor. Ky. av. and Miss.

GODDARD & SONS, lot cor. Ky. av. and W. Ga.

Smith Ittenbach & Co. S. Penn. cor. Merrill

**Storage.**

[See Freight Agents.]

Noel E. L. & E. B. 86 Va. av.

**Stoves and Tinware.**

[See Tin Plate and Sheet Iron.]

BLOCHER & MYERS, 117 W. Wash.

COX CHARLES, (Manuf. and Whol. Dealer) 76 W. Wash.

Emrich Krause & Co. 274 East Wash.

Frankem I. L. 67 E. Wash.

McCreery & Fay, 56 E. Wash.

McOuat R. L. & A. W. (Manfrs. and Dealers) 67 and 69 West Wash.

Munson & Johnston, 62 E. Wash.

Tutewiler Bros. 230 E. Wash.

VOEGTLE & METZGER, 103 E. Wash.

**Stoves and Hollow Ware.**

[See House Furnishing.]

COX CHARLES (Manufacturer and Dealer, Whol. and Retail) salesroom 76 W. Wash.

GOLDSBERRY L. D.

9 Bates House Blk. W. Wash.

Marot John R. 87 E. Wash.

ROOT D. & CO. 66 E. Wash.

**Straw Goods.**

[See Hats, also Milliners and Millinery Goods.]

BAMBERGER HERMAN, 16 E. Wash.

Catlin & Gardner, 46 W. Wash.

GOLDSBERRY L. D. & BRO. 32 W. Wash.

Glenn W. & H. Glenn's Block E. Wash.

# PHENIX BRASS FOUNDRY,

No. 26 Union Railroad Track,

(Half Square East of Union Depot.)

MANUFACTURERS OF BELLS, STEAM WHISTLES,

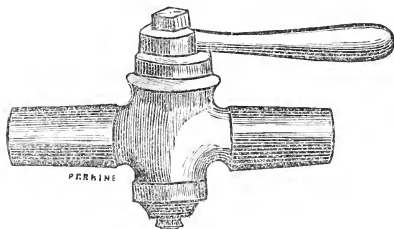

And All Kinds of  
GAS, STEAM & GAUGE COCKS:

Also All Kinds of

**Brass Castings,**

For Machine Work, etc.

**Steam Gauges**

Kept constantly on hand.

All orders promptly attended to.

STEFFENS & SCHNEIDER.

 **CIRCLE SALOON** 

AND

**R E S T A U R A N T,**

No. 15 North Meridian Street,

**GEORGE RHODIUS, Proprietor.**

Private Supper Rooms for Parties. Meals sent out to Rooms.

This House has been neatly refitted and repaired, and it is not to be surpassed by any Restaurant in the city.

**R E Y E R & T H O M S,**

No. 109 East Washington Street,

(Opposite the Court House.)

INDIANAPOLIS, INDIANA,

Wholesale and Retail Dealers in

**SADDLERY HARDWARE**

AND

**HARNES TRIMMINGS.**

Also, Manufacture Extensively

Saddles, Harness, Whips,  
Collars, &c.

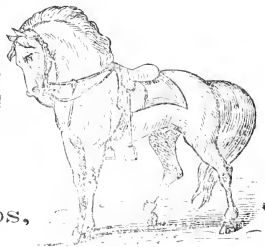

THOMAS MARY J. MRS.  
6 W. Wash.

**Straw Goods, Wholesale.**

[See Hats, also Millinery Goods.]

COPELAND JOSHUA W.  
39 S. Meridian [See adv.]

**Sugar Brokers.**

WALLACE ANDREW,  
Md. cor. Del. and Va. av.

**Surgical Instruments.**

Piscator A. & C. 12 S. Del.

**Surveyors.**

[See Civil Engineers.]

Cunningham Jas. B. 21 Talbott  
& New's Block

Hosbrook Daniel B. 439 N. III.

Smith William P. 45 E. Wash.

**Tailors, Merchant.**

[See Clothing.]

Parker & Foltz, 39 N. Penn.

Becker Jacob & Co. 127 E. Wash.

Clark Alexander N. 4 W. Wash.

Conklin Henry N. 60 N. III.

Feld George, 173 E. Wash.

Ferguson Rezin, 16 W. Md.

Friedgen Charles H. 41 N. III.

Gachman Herman, 110 Va. av.

GERSHNER A. J. 173 E. Wash.

Gerstney Anthony J. 173 East  
Wash.

GEPPER F. & CO. 17 E. Wash-

GRAMLING J. & P. 35 E. Wash.

Green George, 66 Mass. av.

Hall E. A. 62 E. Wash.

Hattendorf Henry, 317 E. Wash.

HEITKAM G. H. 27 N. III.

Hotz George & Co. 124 S. III.

Hurrle Ignatz, 168 E. Wash.

Katzenstein, Wachtel & Co. 3  
Bates House, W. Wash.

Kohler & Lipp, 20 Va. av.

Landgraf Jacob, 13 N. Meridian

LENOX EDWARD, 33 S. III.

Levison Joseph, 14 E. Wash.

McGinnis Owen, 39 E. Wash.

Miller David, 3 Va. av.

MORITZ BRO. & CO. 3 E. Wash.  
Mueller F. C. 94 E. Wash.

Pileger Jacob, 121 Davidson

Roeth & Meier, 207 E. Wash.

Rogge Rudolph, 335 Va. av.

Rupp Wm. F. 131 E. Wash.

Schildmeier Fred. 182 E. Wash.

Schroluk Bennd, 118 Bluff rd.

Small Henry, 8 E. Wash.

Staub Joseph, 2 O. F. Hall

STOLWORTHY GEO. W. 17 N.  
Meridian.

SWINEHART WM. & Co. 21 S.  
Meridian

Treat A. J. & Co. 30 N. Penn.

White H. W. 27 Blackford's Blk.

WILLIAMS J. H. Wash. cor. Va.  
av.

Winter Isaac N. 16 S. Meridian.

**Tanners and Curriers.**

[See Hides and Leather.]

Fishback John, 125 S. Meridian

Frenzel, Will & Co. 402 E. Wash.

Hoffman John H. 263 E. Wash.

Schmidt Robert, 95 S. N. J.

**Tanner's Oils.**

[See Oils.]

Fishback John, 125 S. Meridian

MOONEY & CO. 147 S. Merid-  
ian

**Taxidermists.**

Barnitz Jacob W. 177 S. Noble.

**Tea Dealers.**

Marked thus \* are exclusively wholesale.

\*Connely, Wiles & Co. 149 S.  
Meridian

\*Daggett & Co. 32 S. Meridian

\*Hasselmann & Watson, 40 S. Me-  
ridian

Lee Henry H. 18 and 20 N. III.  
and 7 N. Penn.

**Teachers, Music.**

Allen A. C. Mrs. 98 E. N. Y.

Clark M. B. Blind Asylum

Hess Charles, 263 S. Meridian

Newell Lyne S. Vinton's Block.

Owens Benjamin, 27 S. Meridian

**Paper Boxes to order, Shurtleff & Macauley, 13 W. Md.**

Strange Smith W. 56 Bates  
Weegman H. 37 S. Ala.

**Teachers, Penmanship.**

[See Colleges.]

Rider Isaiah, Blackford's Block,  
3d floor

**Telegraphs.**

WESTERN UNION TELE-  
GRAPH COMPANY, Chas.  
C. Whitney, manager, 11 S.  
Meridian, cor. Wash.

**Terra Cotta Works.**

Glover Joseph N. cor. La. and  
Miss.

**Theatres.**

[See Amusement places.]

**\*Threshing Machines.**

[See Agricultural Instruments.]

SHERWOOD LYMAN Q. agent  
for the Southwest, east end  
Union Depot

**Tin, Copper and Sheet-Iron  
Workers.**

[See Stoves.]

BROWN JOSEPH H. 308 Va.  
av.

GOLDBERRY L. D. No. 9 Bates  
House Block, W. Wash.

Lamotte Joseph, 192 Mass. av.

Richer Julius, 223 S. Del.

Wainwright Samuel, 18 W. Md.

**\*Tinners' Materials.**

Cottrell & Knight, 108 S. Del.

**Tobacco Dealers.**

[See Cigars, also, Grocers.]

Back & Wenken, 229 E. Wash.

CAHALL JAMES, 87 E. South.  
Connely, Wiles & Co. 149 South  
Meridian

HAIN & BALS,

25 S. Meridian

Hasselmann & Watson, 40 South  
Meridian

HOGSHIRE W. R. & CO.

25 W. Wash.

INDIANAPOLIS TOBACCO  
WORKS, James Cahall, 87 E.  
South

Reynolds C. F. 149 N. Noble

Tarleton & Vinnedge, 22 South  
Meridian.

**Toy Stores.**

[See Fancy Goods.]

MAYER CHARLES & CO.

29 W. Washington

**\*Trimmings, Dress.**

[See Dry Goods.]

SCOTT & MITCHELLS,

10 W. Wash.

**Trunks, Valises and Bags.**

[See Gents' Furnishing, also, Tailors.]

BURTON MARTIN, 29 S. Ill.

Fox Solomon, 38 W. Wash.

GRAMLING J. & P. 35 E. Wash.

MAYER CHARLES & CO.

29 W. Wash.

**Trusses.**

White C. W. & Co. 11 South  
Meridian

**Turners.**

Kolb Louis, South, bet. Meridian  
and Penn.

Meyer Martin, 19 S. Ala.

WUST & CO. 456 N. N. J.

**Umbrella Makers.**

GLENN W. & H.

Glenns' blk. E. Wash.

Mayer John F. 69 E. Wash.

Mayer Martin, 19 S. Ala.

**Undertakers.**

Grinsteiner George, 276 East  
Market

HERRMANN FRANCIS J.

26 S. Del. [See adv.]

LONG & BIRCH,

15 Circle

WEAVER WILLIAM W.

31 and 33 Exchange Building,  
N. Ill.



**WILLIAMS CHARLES,**  
10 Bates House square, up  
stairs

**Upholsterers.**

[See Cabinet Makers; also, Furniture.]

Clune Mary, r. 372 S. Tenn.  
Spiegel, Thoms & Co. 26 S. East  
Stechhan Otto, 226 E. Wash.  
Wilkins & Hall, 39 S. Ill.

**Veterinary Surgeons.**

**NAVIN JOHN NICHOLSON,**  
Journal Building, 2d floor  
Wason Alex. W. 372 Va. av.

**Vinegar Manufacturer.**

Denk Andrew, 183 Ind. av.

**Violins.**

[See also Music.]

**BUTTERFIELD J. A. & CO.**  
whol. dealers in Violin and  
Guitar strings, 22 W. Wash.

**Wagon Makers.**

[See Carriages, also Blacksmiths.]

Berryman John, 302 E. Wash.  
Buchhorn Christian, 17 Noble  
**CASE, MARSH & WIGGINS,**  
W. Wash. cor. Tenn.  
Feil John, 123 Bluff rd.  
Gregg James, Ind. av. bet. Mo.  
and North  
Hartman Frederick, 377 Va. av.  
Kay Joseph, 281 W. Wash.  
Neiger Frederick, 299 Mass. av.  
Richmond Charles, 287 E. Wash.  
Schweigert Michael, 187 Bluff rd.  
Seger Jonathan M. 178 Ind. av.  
Stark Christian, 26 S. N. J.  
Stirk James, se. end Va. av.  
Stirk & Allaire, Ind. av. nr. North  
Wehling & Wall, 234 S. Del.

**Wall Paper.**

[See Paper Hangings.]

**War Claim Agents.**

[See Claims, also Real Estate and Insur-  
ance Agents.]

**BLAKE J. W. & CO.**  
45 E. Wash.

**HAMLIN & JONES,**  
Wash. ne. cor. Ill.

**Washing Machines.**

Fatout Percy H. 156 W. North

**Watch Materials and  
Tools.**

**JENISON GEO. M. & ALEX-  
ANDER F.** at the old stand  
24 E. Wash.

**McLENE & HERRON,** 1 Bates  
House, nw. cor. Ill. and Wash.

**Watch Makers and Jewel-  
ers.**

[See Jewelry.]

Beck John A. 35 S. Ill.

Bingham W. P. & Co. 50 East  
Wash.

**CRAFT & PHIPPS,** 2 Odd Fel-  
lows Hall

Daumont Peter A. 23 South Me-  
ridian

De Hart T. 140 S. Ill.

Ferguson Clements A. 7 West  
Wash.

Hunt & Eden, 79 E. Market

**JENISON GEO. M. & ALEX-  
ANDER F.** at the old stand  
24 E. Wash.

**McLENE & HERRON,** 1 Bates  
House

Miller Reinhold A. 79 S. Ill.

Oehler Andrew, 20 S. Del.

Oehler Romaine, 34 Va. av.

Schliebitz Frederick W. 204 E.  
Wash.

Stacy & Forbes, 37 W. Wash.

Weir John H. 61 S. Ill.

Zumbasch T. 93 E. Wash.

**Wig and Toupee Maker.**

[See Hairdressers.]

Mahorny John T. 28 N. Ill.

**\*Window Glass.**

[See Drugs; also Paints.]

Daumont H. & Co. 15 W. Wash.

**STEWART & MORGAN,** 40 E.  
Wash.

WIN

LXXX.

WOO

WILES & REYNOLDS, 48 N.  
Penn. opp. post office

**Window Shades.**

[See Paper Hangings.]

Green & Vrooman, 40 Ky. av.  
Hume, Adams & Co. 26 and 28  
W. Wash.

Turner C. L. & Co. 74 E. Wash.  
Werden & Sumwalt, 26 E. Wash.

**Wines and Liquors.**

[See Drugs, Grocers, also Saloons.]

Marked thus \* are exclusively wholesale.

\*Alvord E. B. & Co. 1 Alvord's  
Block, Meridian, cor. Ga.

\*Brinkmeyer J. C. & Co. 82 W  
Wash.

\*DIETCH FELIX, 351 & 353 E.  
Market

\*Deitch J. & J. L. 14 S. Del.

\*Elliott, Ryan & Co. 48 S. Me-  
ridian

\*FRANK ANSON, 189 E. Wash.

\*HAHN & BALS, 25 S. Meridian  
Haskit W. I. & Co. 14 W. Wash.

\*HOGSHIRE W. R. & CO. alley  
rear of 25 W. Wash.

Horn, Anderson & Co. 31 W.  
Wash.

\*Kaufman Sol. 213 E. Wash.

\*LANG LOUIS, office, Vinton's  
Block

\*Ludwig Otto, 131 E. Wash.

McNamara Jeremiah, 52 S. Ill.

\*Mueller John, 306 E. Wash.  
Redmond & Dawson, 132 & 134  
S. Ill.

\*RIKHOFF & BRO. 77 S. Merid-  
ian

Schmidt Rudolph, 125 E. Wash.

Sweetser John & Co. 158 W.  
Wash.

THE CORNER DRUG STORE.  
Hay & Co. proprietors, 48 W.  
Wash.

THOMAS WILLIAM H. 42 W.  
La.

WHITNEY & CO. 29 S. Merid-  
ian

WILES & REYNOLDS 48 N.  
Penn. opp P. O.

**Wood Engravers.**

[See Engravers.]

**Wood Dealers.**

[See Coal Dealers, also Lumber.]

ALDRICH & GAY, 200 W.  
Mich. Bank of canal.

Dunn & Love, 500 E. Wash.

Pitkin Edward P. cor. First and  
Tennessee

**\*Wooden Coffins.**

[See Undertakers.]

WEAVER WILLIAM W. 31  
and 33 Exchange Building, N.  
Ill.

**Wood and Willow Ware.**

[See House Furnishing.]

Shaffer & Vance, 100 S. Ill.

**Woolen Manufacturers  
and Dealers.**

Dickson C. & Co. satinett and  
jeans manfrs. 84 W. Wash.

Geisendorf C. E. & Co. 61 and 63  
W. Wash. and W. end Wash.

Merritt & Coughlen, West end  
Wash.

**Woolen Manfrs. Supplies.**

Dickson C. & CO. 84 W. Wash.

MERRITT & COUGLEN, West  
end Wash.

J. H. VAJEN.

J. S. HILDEBRAND.

J. L. FUGATE.

J. H. VAJEN & CO.,

**Hardware Merchants,**

21 WEST WASHINGTON STREET,

Indianapolis, Ind.

# ALPHABETICAL LIST

OF

# STREETS AND AVENUES

## IN INDIANAPOLIS.

---

*The leading Streets are divided into North, South, East and West, taking Meridian Street for one basis and Washington for the other.*

|                                                                                                                                                                                                                                                                                                                                                                                                                                                                                                                                                                                                                                                                                                                                                                                                                                                                                                 |                                                                                                                                                                                                                                                                                                                                                                                                                                                                                                                                                                                                                                                                                                                                                                                                                                                         |
|-------------------------------------------------------------------------------------------------------------------------------------------------------------------------------------------------------------------------------------------------------------------------------------------------------------------------------------------------------------------------------------------------------------------------------------------------------------------------------------------------------------------------------------------------------------------------------------------------------------------------------------------------------------------------------------------------------------------------------------------------------------------------------------------------------------------------------------------------------------------------------------------------|---------------------------------------------------------------------------------------------------------------------------------------------------------------------------------------------------------------------------------------------------------------------------------------------------------------------------------------------------------------------------------------------------------------------------------------------------------------------------------------------------------------------------------------------------------------------------------------------------------------------------------------------------------------------------------------------------------------------------------------------------------------------------------------------------------------------------------------------------------|
| <p>Agnes, from N. Y. W. of Blake.</p> <p>Alabama, N. and S. three blks. E. of Circle.</p> <p>Ann, from Rolling Mill to McCarty.</p> <p>Arch, from Jackson to Plum, N. E. of city.</p> <p>Archer.</p> <p>Arizona, from Canal to White River, S. of Utah.</p> <p>Arsenal Avenue, nr. the Canal.</p> <p>Ash, from Mass. av., ne. of city.</p> <p>Athon, from R. I. to Ind. av.</p> <p>Barnhill, from North to White River, and from North to Davis.</p> <p>Bates, from Noble to eastern limits, S. of city.</p> <p>Bay.</p> <p>Beaty, from McCarty, W. of Va. av.</p> <p>Benton, from Wash. to Harrison, E. of Noble.</p> <p>Bicking, from Del. to East, S. of McCarty.</p> <p>Biddle, from Winston, S. of St. Clair.</p> <p>Blackford, from N. Y. to North, three blks. W. of Canal.</p> <p>Blake, from nr. White River Bridge on Wash. to Ind. av.</p> <p>Bluff Road, from Ill. and Merrill.</p> | <p>Bradshaw, from Va. av., S of McCarty.</p> <p>Bright, from N. Y. to North, nw. of city.</p> <p>Broadway, from St. Clair, ne. of city.</p> <p>Brooks, from Torbett, nw. of city.</p> <p>Buchanan, from East to Va. av.</p> <p>Cady, from Wash. to Harrison, E. of Benton.</p> <p>California, from N. Y. to Ind. av., two blks. W. of Canal.</p> <p>Cambell.</p> <p>Camp, from Eutaw, nw. of city.</p> <p>Catharine, W. from Canal, S. of Merrill.</p> <p>Cedar, from junction of Va. av. and McCarty.</p> <p>Center, from Dunlop to Ellen, nw. of city.</p> <p>Chadwick, from McCarty, W. of Canal.</p> <p>Charles, from St. Clair to Peru track.</p> <p>Chatham, from Mass. av. to St. Clair, E. of East.</p> <p>Cherry, from Fort Wayne av. to Ash.</p> <p>Christian Avenue, from Western av., one blk. N. of city limits.</p> <p>Clinton Alley.</p> |
|-------------------------------------------------------------------------------------------------------------------------------------------------------------------------------------------------------------------------------------------------------------------------------------------------------------------------------------------------------------------------------------------------------------------------------------------------------------------------------------------------------------------------------------------------------------------------------------------------------------------------------------------------------------------------------------------------------------------------------------------------------------------------------------------------------------------------------------------------------------------------------------------------|---------------------------------------------------------------------------------------------------------------------------------------------------------------------------------------------------------------------------------------------------------------------------------------------------------------------------------------------------------------------------------------------------------------------------------------------------------------------------------------------------------------------------------------------------------------------------------------------------------------------------------------------------------------------------------------------------------------------------------------------------------------------------------------------------------------------------------------------------------|

- Coburn, from Va. av. to Madison av.  
 Coe, from Fall Creek to nr. R. I.  
 Cottrell, from Ga. to La., W. of Canal, S. W.  
 Court, from N. Penn. to Del., N. of Wash.  
 Cross, from Peru track to city line, ne.  
 Curve, from Bellefontaine Car Works, ne. to city limits.  
 Dakota, from Rock' d at White River to Arizona, W. of West.  
 Davidson, N. and S., East of Noble.  
 Davis, from nw. city line, Ind. av. to Fall Creek.  
 Delaware, N. and S., two blks. E. of Circle.  
 Douglas, from O. to Mich., nw. of city.  
 Dougherty, from East to Va. av., S. of Buchanan.  
 Drake, from nr. Brooks, nw. of city.  
 Draper, from Ky. av., nr. Cemetery.  
 Duncan, from Del. to N. J., S. of South.  
 Dunlap, from North to Ind. av.  
 Dunlop, from Madison av. S. of Morris.  
 East, N. and S., five blocks E. of Circle.  
 East Second, W. of city line.  
 Eddy, from Merrill W. of Ill.  
 Eighth, eight blocks N. of city limits.  
 Elizabeth, from Ind. av. to Blake, N. W. of city.  
 Elk, from Va. av. se. of Grove.  
 Ellen, from North to Ind. av.  
 Ellis, from Md. sw. of West.  
 Elm, from Noble N. of Va. av.  
 Eutaw, from Camp to Brooks, two blks. nw. of Ind. av.  
 Fayette, from North to city limits, nw. of city.  
 Fifth, five blks. N. of city limits.  
 First, Northern city boundary.  
 Fletcher Avenue, from junction of South and Noble.  
 Forest Avenue, from Harrison se. of Fletcher av.  
 Forest Home Avenue, S. of N. W. C. University.  
 Fort Wayne Avenue, from Penn. and North, running ne. to city limits.  
 Fourth, four blks. N. of city limits.  
 Franklin, from Morris S. two blks E. of Madison av.  
 Garden, from Ill. to Canal N. of Merrill  
 George, from Merrill to Garden, W. of Illinois.  
 Georgia, E. and W. three blks. S. of Circle.  
 Grant, W. from West, nr. McCarty.  
 Greer, from Va. av. E. of East.  
 Gregg, E. from N. J. N. of St. Clair.  
 Grove, from Va. av. se. of Cedar.  
 Harris, from North, W. of Blake.  
 Harrisburg.  
 Harrison, from Noble, S. of La.  
 Helen, from Md. to La. W. of West.  
 Henderson.  
 Henry, from Miss. S. of South.  
 Hiawatha, N. and sw. of City Hospital.  
 Hickory Alley, from Washington E. of Meridian.  
 High, from McCarty E. of Ala.  
 Hosbrook, from Cedar nr. Va. av.  
 Howard, [North] from Canal cor. First to Seventh.  
 Howard [South,] from Morris se. of Madison av.  
 Huron, from Noble S. of South.  
 Illinois, N. and S., one block W. of Circle.  
 Indiana Avenue, nw. Diagonal from O., cor. Ill.

- Jackson, from Mass. av. ne. of city.  
 James, from Ind. av., nw. of city.  
 Japan, from Morris, three blks. E. of Madison av.  
 John, from Peru track to the city limits.  
 Jones, W. from Tenn. to White River.  
 Kansas, from Bluff Road to Pogue's Run, S. of city line.  
 Kentucky Avenue, sw. Diagonal, from Wash. cor. Ill.  
 Kingon, W. from West, N. of McCarty.  
 Lenox, from Seventh N. to R. R.  
 Liberty, N. and S., six blocks E. of Circle.  
 Locke, from North to Ind. av.  
 Lockerbie, from East N. of N. Y.  
 Lord, from Noble S. of Ia.  
 Louisiana, E. and W. four blocks S. of Circle.  
 McCarty, from River to Vir. av. S. of city.  
 McGill, from La. to South, W. of Miss.  
 McKernan, from Buchanan to Morris, three blocks E. of East.  
 Madison Avenue, from South to city line, se Diagonal.  
 Maple, from McCarty W. of Ill.  
 Margaret, ss. of City Hospital from Locke.  
 Maria, from Smith to Locke.  
 Market, E. and W. through Circle.  
 Maryland, E. and W. two blocks S. of Circle.  
 Massachusetts Avenue, ne. Diagonal from Ohio cor. Penn.  
 Maxwell, from North to Davis.  
 Mayhew, from near Brooks nw. of city.  
 Meek, from Noble to Eastern limits, S. of Ind. Cen. R. R.  
 Meikel, from McCarty W. of Canal.  
 Meridian, N. and S., through Circle.  
 Merrill, from Ken. av. to Vir. av. seven blocks S. of Circle.  
 Michigan, E. and W. four blocks N. of Circle.  
 Michigan Road, east end of Wash., and from Ind. av. near North.  
 Mill, from Fifth to Seventh, W. of Howard.  
 Minerva, from N. Y. to nw. of Blake.  
 Minnesota, W. of Canal from Morris S.  
 Mississippi, N. and S., three blocks W. of Circle.  
 Missouri, N. and S. along Canal.  
 Morris, Southern boundry line.  
 Morrison, from Del. N. of St. Mary.  
 New Jersey, N. and S. four blks. E. of Circle.  
 New York, E. and W. two blks. N. of Circle.  
 Nelsons Alley.  
 Nebraska, from Madison av. S. of Morris.  
 Ninth, nine blocks N. of city limits.  
 Noble, N. and S., seven blks. E. of Circle.  
 North Avenue, N. of N. W. C. University.  
 North, E. and W., five blks. N. of Circle.  
 Norwood, W. from Meridian, bet. South and Merrill.  
 Oak, from Mass. av. ne. of city.  
 Ohio, E. and W., one block N. of Circle.  
 Orient, from Penn. to Ft. Wayne av., S. of St. Joseph.  
 Oxford, from Peru Track to city line.  
 Patterson, from N. Y., W. of Blake.  
 Pearl, from Ill. to Penn. S. of Wash.

|                                                                     |                                                         |
|---------------------------------------------------------------------|---------------------------------------------------------|
| Pennsylvania, N. and S., one block E. of Circle.                    | Sixth, six blocks N. of city limits.                    |
| Phipps, from Madison av. N. of McCarty.                             | Smith, from R. I. to Ind. av.                           |
| Pine, from junction of Vir. av. and Noble.                          | South, E. and W., five blocks S. of Circle.             |
| Pittsfield, continuation of Mill to Lafayette Railroad track.       | Spring, from Market to Mass. av. E. of Noble.           |
| Plum, from Mass. av. ne. of city.                                   | Stevens, from Va. av. to East, S. of Merrill.           |
| Powell, from Mich. to North.                                        | Tennessee, N. and S., two blocks W. of Circle.          |
| Pratt, from Ill. to Ft. Wayne av., N. of Blind Asylum.              | Texas, from Madison av. S. of Nebraska.                 |
| Rachel, from Md. to La. W. of West.                                 | Tenth, ten blocks North of city limits.                 |
| Railroad Av., N. and S. from Ga., bet. Penn. and S. Del.            | Three Notch Road, continuation of S. Meridian.          |
| Railroad street, N. and S. along Bellefontaine R. R. track.         | Third, three blocks N. of city limits.                  |
| Rathbone, N. W. of city from near Ind. av.                          | Thomas, W. from Tenn. to White river.                   |
| Ray, from Tenn. to Railroad, S. of McCarty.                         | Torbett, from Mich. road to N. W. end of Ind. av.       |
| Rhode Island, from Blake to western limits, N. W. of city.          | Union, from Merrill to Morris, E. of Bluff road.        |
| Rockwood, W. from West, N. of McCarty.                              | University Avenue, E. of N. W. C. University.           |
| Root, W. from West, S. of McCarty.                                  | Utah, from Minnesota, S. of Wis.                        |
| Rose, W. from West, near McCarty.                                   | Vermont, E. and W., three blocks N. of Circle.          |
| Roset, from Bicking, E. of Ala.                                     | Vinton, W from Tenn. to White river.                    |
| St. Clair, from Ind. av. to Mass. av. N. of Blind Asylum.           | Vine, from Jackson to Ash, N. E. of city.               |
| St. Joseph, from Illinois to Fort Wayne avenue, N. of Blind Asylum. | Virginia Avenue, S. E. Diagonal from W. cor. Penn.      |
| St. Mary, E. from Meridian, continuation of First.                  | Wabash Alley, bet. N. J. and East, and Market and Ohio. |
| School, from South, W. of Noble.                                    | Walnut, from Canal to Mass. av., N. of Blind Asylum.    |
| Shelbyville Road, from end of Virginia av.                          | Wall, from Washington W. of Meridian.                   |
| Second, two blocks N. of city limits.                               | Washington, E. and West, one block S. of Circle.        |
| Seventh, seven blocks N. of city limits.                            | Walters, from McCarty to Va. avenue.                    |
| Short, from Morris to Dougherty, W. of Va. av.                      | West, N. and S., one block W. of Canal.                 |
| Sinker, from Ala. to N. J., N. of St. Joseph.                       |                                                         |

|                                                 |                                                         |
|-------------------------------------------------|---------------------------------------------------------|
| West Elizabeth, from Blake to Fall Creek.       | Williams, bet. McCarty and Va. av.                      |
| Westfield Road, continuation of N. Illinois.    | Wilson, from North to Davis.                            |
| Western Avenue, continuation of Ft. Wayne av.   | Winston, N. and S. near Eastern limits.                 |
| West Michigan Road, from Ind. av. near North.   | Wisconsin, from Bluff road to river, S. of Kansas.      |
| Wilkins, from Tenn. to Railroad, S. of McCarty. | Wright, from Buchanan to Morris, two blocks E. of East. |
| Willard, from Garden to Merrill, W. of Tenn.    | Wyandot.                                                |
|                                                 | Wyoming, from Del. to East, S. of McCarty.              |

## HALLS AND PUBLIC BUILDINGS.

|                                                                                            |                                                                      |
|--------------------------------------------------------------------------------------------|----------------------------------------------------------------------|
| Alvord's Block, Meridian, bet. Georgia and Louisiana.                                      | Metropolitan Hall, (Theatre), ne. cor. Washington and Tennessee.     |
| Etna Building, Pennsylvania, bet. Washington and Market.                                   | Miller's Block, Illinois, cor. of Market.                            |
| Blackford's Block, se. cor. Meridian and Washington.                                       | Morrison's Block, on S. Meridian.                                    |
| College Hall, sw. Cor. Washington and Pennsylvania.                                        | Odd Fellows' Hall, ne. cor. Washington and Pennsylvania.             |
| Court House and County Offices, Court House Square, Washington, bet. Delaware and Alabama. | Ramsey's Block, S. Illinois, bet. Maryland and Georgia.              |
| Eden's Block, Market, bet. Pennsylvania and Delaware.                                      | Ray's Building, ns. Washington, bet. Meridian and Illinois.          |
| Glenns' Block, Washington, bet. Meridian and Pennsylvania.                                 | Schnull's Block, Meridian, cor. Maryland.                            |
| Journal Building, cor. Circle and Market.                                                  | State House, Washington, bet. Tennessee and Mississippi.             |
| Herald Building, Washington, bet. Meridian and Pennsylvania.                               | Talbott & New's Block, Pennsylvania, bet. Washington and Market.     |
| Hereth's Block, on Delaware, opp. Court House.                                             | Temperance Hall, ns. Washington, bet. Meridian and Illinois.         |
| Judah's Block, opp. Court House.                                                           | Union Depot, Louisiana, bet. Meridian and Illinois.                  |
| Langsdale's Block, on Delaware, opp. Court House.                                          | Union Hall, ss. Washington, bet. Delaware and Alabama.               |
| Macy & McTaggart's Building, Washington, cor. of Delaware.                                 | United States Offices and Post Office, cor. Market and Pennsylvania. |
| Marmont Hall, on S. Illinois.                                                              | Vinton's Block, Pennsylvania, sw. cor. Market.                       |
| Masonic Hall, se. cor. Washington and Tennessee.                                           | Yohn's Building, ne. cor. Washington and Meridian.                   |

JOS. P. WIGGINS.

H. C. HOLLOWAY.

# FOSTER, HOLLOWAY & CO., Wholesale Grocers and Commission Merchants,

INDIANAPOLIS, INDIANA.

ON VIRGINIA AV., SOUTH-EAST COR. DELAWARE ST.,

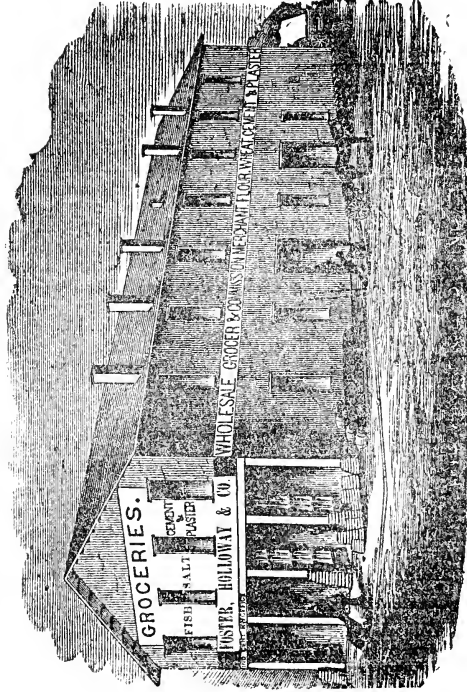

DEALERS IN

Cordage, Wood and Willow Ware,

FOREIGN AND DOMESTIC FRUITS,

Glass, Nails, Flour, Cement, Plaster, Sand, Fish, Salt, &c., &c.

MANUFACTURERS' AGENTS

FOR

## Hydraulic Cements,

PLASTER PARIS, WHITE LEAD,

## Coal Oil, Salt, &c., &c.

STORAGE FOR ALL KINDS OF MERCHANDISE AND  
HOUSEHOLD GOODS,



# APPENDIX.

## INDIANA STATE GOVERNMENT.

- Governor.*—OLIVER P. MORTON, of Marion.
- Adj't. Gen.*—Wm. H. H. TERRILL.
- Mil. Sec'y.*—Wm. H. SCHLATER.
- Private Sec'y.*—Wm. R. HOLLOWAY.
- Q. M. Gen'l*—ASEL STONE.
- Lieut.-Gov.*—CONRAD BAKER, Vanderburg.
- Sec'y State.*—NELSON TRUSLER, Fayette.
- Auditor.*—THOMAS B. McCARTY, Wabash.
- Treasurer.*—NATHAN KIMBALL, Martin.
- Sup't Public Institutions.*—GEO. W. HOSS, Marion.
- Att'y General.*—DELANA E. WILLIAMSON, Putnam.
- State Librarian.*—BENJAMIN F. FOSTER, Marion.
- Judges Supreme Court.*—JOHN T. ELLIOTT, Henry; JAS. S. FRAZER, Kosciusko; ROBERT C. GREGORY, Tippecanoe; CHAS. A. RAY, Marion.
- Clerk Supreme Court.*—LARIARUS NOBLE, Marion.
- Reporter.*—BENJAMIN HARRISON, Marion.
- Sheriff.*—SAMUEL LAMB, Howard.
- LEGISLATURE.
- Maj. O. M. Wilson, Prin. Sec'y Senate.  
Cyrus T. Nixon, Prin. Clerk House.
- Democrats in italics.*
- SENATORS.
- Posey and Vanderburg—Thomas C. Jacquess.
- Warrick, Spencer and Perry—S. F. Johnson.
- Gibson, Pike and Dubois—*James Berker.*
- Knox and Davies—*W. S. Turner.*
- Orange and Crawford—*Wm. F. Sherrrod.*
- Washington and Harrison—*John A. Bowman.*
- Floyd—*Geo. V. Hook.*
- Scott and Clark—*Elisha G. English.*
- Jefferson—John R. Cravens.
- Ohio and Switzerland—F. J. Ballamy.
- Dearborn—*Elijah Huffman.*
- Ripley—Wm. Hyatt.
- Jennings and Jackson—*James H. Vawter.*
- Lawrence and Martin—Aaron Houghton.
- Sullivan and Vigo—*Bayless W. Hannu.*
- Clay and Putnam—*Ethel Staggs.*
- Owen and Greene—*John Humphreys.*
- Monroe and Brown—*William Taggart.*
- Morgan and Johnson—Sam'l P. Oyler.
- Bartholomew—*Thos. G. Lee.*
- Hancock and Shelby—*James L. Mason.*
- Decatur—Will C. Huback.
- Rush—Wm. A. Cullen.
- Franklin—*Thomas Gifford.*
- Fayette and Union—Thomas W. Bennett.
- Wayne—Isaac Kinley.
- Randolph—Thomas Ward.
- Henry—Thomas P. Reagan.
- Delaware and Blackford—Wm. A. Bonham.
- Madison and Grant—*John Hunt.*
- Marion—W. C. Thompson.
- Hamilton and Tipton—Dan. R. Brown.
- Boone and Hendricks—T. J. Cason.
- Montgomery—Joseph C. Milliken.
- Parke and Vermillion—Thos. N. Rice.
- Fountain—*J. W. Newlin.*
- Warren, Benton and White—Anson Woleott.
- Tippecanoe—J. A. Stein.
- Carroll and Clinton—F. G. Armstrong.
- Pulaski, Cass and Howard—N. P. Richmond.
- Enlon and Miami—S. S. Terry.
- Kosciusko and Wabash—C. S. Parrish.
- Whitley and Huntington—*Wilson Smith.*
- Wells, Adams and Jay—*Robert Hurry.*
- Allen—*Wm. B. Carson.*
- Elkhart and Lagrange—Abner Lewis.
- Noble, DeKalb and Steuben—E. B. Noyes.
- St. Joseph and Marshall—John Reynolds.
- Laporte and Starke—John B. Niles.
- Lake, Porter, Jasper and Newton—Firman Church

## REPRESENTATIVES.

Adams—*J. R. Bobo*  
 Allen—*John P. Shoaff, Peter Kiser.*  
 Bartholomew—*Stinson J. Barritt.*  
 Boone—*A. E. Gordon.*  
 Brown—*Alfred Williams.*  
 Carroll—*A. H. Evans.*  
 Cass—*Samuel L. McFadden.*  
 Clarke—*F. H. C. Honneus.*  
 Clay—*John Huntegate.*  
 Clinton—*J. V. Morrison.*  
 Crawford—*Sauuel Hostetter.*  
 Daviess—  
 Dearbon—*Ed. H. Green, W. Tebbs, Jr.*  
 Decatur—*W. A. Moore.*  
 DeKalb—*Ezra D. Hartman.*  
 Delaware—*S. B. Erwin.*  
 Dubois—*S. B. Edmunson.*  
 Elkhart—*W. A. Woods.*  
 Floyd—*Elijah Newland.*  
 Fountain—*Wm. B. Carter.*  
 Franklin—*Clement A. Cory.*  
 Fulton—*Jesse Shields.*  
 Gibson—*Jacob F. Bird.*  
 Grant—*John Ratliff.*  
 Greene—*M. C. Fulk.*  
 Harrison—*John W. Lopp.*  
 Hancock—*John H. White.*  
 Hendricks—*L. M. Campbell.*  
 Henry—*D. W. Chambers.*  
 Howard—*W. Blanch.*  
 Jackson—*Daniel H. Long.*  
 Jay—*W. C. Hudson.*  
 Jefferson—*D. C. Branham, W. H. Litson.*  
 Jennings—*H. Prather.*  
 Johnson—*David G. Fawter.*  
 Knox—*Orlan F. Baker.*  
 Kosciusko—*J. H. Long.*  
 Lagrange—*Wm. Smith.*  
 Lake—*Hiram Wason.*  
 Laporte—*J. B. Belford, W. W. Higgins.*  
 Lawrence—*M. F. Dunn.*  
 Madison—*Frederick Black.*  
 Marion—*H. C. Newcomb, E. Hamilton.*  
 Martin—*Argile H. Inman.*  
 Miami—*N. O. Ross.*  
 Monroe—*James Hughes.*  
 Montgomery—*E. P. McClosky.*  
 Morgan—*J. A. Greer.*  
 Noble—*G. W. Geisendorff.*  
 Orange—*Theodore Stackhouse.*

Owen—  
 Parke—*W. C. Donaldson.*  
 Perry—*M. Brueker.*  
 Pike—*Lewis Wilson.*  
 Porter—*J. F. McCarthy.*  
 Posey—*George Wolfin.*  
 Putnam—*Addison Daggy, James Mc-Murry.*  
 Randolph—*Enos L. Watson.*  
 Ripley—*Hezekiah Shook.*  
 Rush—*D. M. Stewart.*  
 Scott—*S. S. Crowe.*  
 Shelby—*George C. Thatcher.*  
 Spencer—*John Schermahorn.*  
 St. Joseph—*Nelson Ferris.*  
 Steuben—*Stephen C. Sabin.*  
 Sullivan—*Benjamin Wolf.*  
 Tippecanoe—*John L. Miller, John Rosser.*  
 Vanderburg—*Emil Bischof.*  
 Vermillion—*William Skidmore.*  
 Vigo—*Wm. E. McLean, John G. Crain.*  
 Wabash—*Allen W. Smith.*  
 Warren—*George Wolfer.*  
 Warrick—*Benoni S. Fuller.*  
 Washington—*J. H. O'Neal.*  
 Wayne—*W. A. Peelle, Wm. W. Foulke, Benjamin L. Martin.*  
 Blackford and Wells—*Wm. F. Shull.*  
 Benton and White—*George W. Spencer.*  
 Hamilton and Tipton—*Joel Stafford.*  
 Huntington and Whittley—*A. J. Douglass.*  
 Marshall and Starke—*D. E. Van Valkenburg.*  
 Hancock and Shelby—*John L. Montgomery.*  
 Wabash and Kosciusko—*Joseph A. Funk.*  
 Elkhart and Lagrange—*M. F. Shney.*  
 Switzerland and Ohio—*James North.*  
 Fayette and Union—*W. W. Thrasher.*  
 Hendricks and Boone—*B. F. Thomas.*  
 Vanderburg and Posey—*John S. Hopkins.*  
 Johnson and Morgan—*A. S. Griggs.*  
 Harrison and Washington—*Frederick W. Matthis.*  
 Newton, Jasper and Pulaski—*Ezra Wright.*

## CITY GOVERNMENT.

## CITY OFFICERS.

The City was incorporated by the Legislature on the 17th day of February, 1838, and its Trustees made Councilmen.

Mayor—Hon. John Caven.

Treasurer—William H. Craft.  
 Assistant Treasurer—Hiram J. Craft.  
 City Attorney—Byron K. Elliott.  
 City Clerk—Cyrus S. Butterfield.  
 City Auditor—John G. Waters.  
 City Civil Eng'r—Joshua Staples, Jr.  
 City Assessor—William Hadley.

*City Marshal*—John Unversaw.  
*Deputy Marshals*—Michael R. Scud-  
 der and David Powell.  
*Street Commissioner*—August Rich-  
 ter.  
*Chief Fire Engineer*—Charles Rich-  
 mann.  
*Market Master*—Charles John.  
*City Sealer*—James Bishop.  
*City Sexton*—Garrison W. Allred.  
*City Printers*—Douglass & Conner.

CITY COUNCIL.

First Ward—Sims A. Colley and P. H. Jameson.  
 Second Ward—Henry Coburn and J. Henry Kappes.  
 Third Ward—Horace A. Fletcher and W. Clinton Thompson.  
 Fourth Ward—Roswell B. Emerson and John B. MacArthur.  
 Fifth Ward—Julius A. Grosvenor and Stephen McNabb.  
 Sixth Ward—Austin H. Brown and Charles Kemper.  
 Seventh Ward—Charles Glazier and Christian F. Schmidt.  
 Eighth Ward—William Allen and William H. Loomis.  
 Ninth Ward—Adolph Seidensticker and Joseph Staub.

BOARDS OF CITY GOVERNMENT.

*Board of Public Improvements*—Henry Coburn, Presid't, Julius A. Grosvenor and John B. MacArthur. C. S. Butterfield, Clerk.  
*Board of Police*—P. H. Jameson, President, Joseph Staub, William H. Loomis.  
*Board of Health*—Dr. George W. Mears, President. Dr. T. B. Harvey and Dr. R. M. Todd.  
*Board of Directors City Hospital*—Dr. John M. Kitchen, President. Lazarus B. Wilson, Secretary. J. C. Geisendorff, William Braden. George Merritt. Dr. Frisby S. Newcomer, S. V. B. Noel, Geo. W. Buchanan, Alexander Graydon, Sr.  
*Board of School Trustees*—Thomas B. Elliott, President, William H. L. Noble, Secretary and Treasurer, Clemens Vonnegut.  
*Board of City Commissioners*—Samuel M. Seibert, President. James N. Russell, Secretary. James C. Yohn, William Braden, Thomas Schooley.

STANDING COMMITTEES.

*Accounts*—Henry Coburn, W. Clinton Thompson, J. H. Kappes.

*Benevolence and Hospitals*—J. H. Kappes, W. C. Thompson, W. H. Loomis.  
*Bridges*—R. B. Emerson, Stephen McNabb, Wm. Allen.  
*Finance*—P. H. Jameson, Stephen McNabb, Christian F. Schmidt.  
*Fire Department and Cisterns.* William Allen, Henry Coburn, J. A. Grosvenor.  
*Gas Light*—W. C. Thompson, Charles Kemper, C. F. Schmidt.  
*Judiciary*—Sims A. Colley, Ad. Seidensticker, Wm. H. Loomis.  
*Markets*—Chas. Glazier, J. B. MacArthur, J. A. Grosvenor.  
*Police*—P. H. Jameson, Joseph Staub, W. H. Loomis.  
*Printing and Stationery*—P. H. Jameson, Chas. Glazier, J. H. Kappes.  
*Public Buildings*—R. B. Emerson, J. A. Grosvenor, Joseph Staub.  
*Revision of Ordinances*—Adolph Seidensticker, S. A. Colley, P. H. Jameson.  
*Streets and Alleys*—A. H. Brown, H. Coburn, P. H. Jameson.

CITY POLICE.

*Chief*—Thomas S. Wilson.  
*Lieutenants*—John S. Bray, Henry Paul.

NIGHT PATROLMEN.

First Ward—L. F. Wilmington and George Bennett.  
 Second Ward—Omar Boardman and John Shippy.  
 Third Ward—John Cabill and David Shepard.  
 Fourth Ward—Geo. Buser and Wm. F. Brenner.  
 Fifth Ward—Frederick Scheigart and John Buser.  
 Sixth Ward—Hiram Minick and James R. Shea.  
 Seventh Ward—Michael Murphy and Fred Sponsel.  
 Eighth Ward—Gideon Rieh and Augustus Reick.  
 Ninth Ward—Pauline Lendormi and George Thomas.

DAY PATROLMEN.

First Ward—William Oyler.  
 Second Ward—James N. Stevens.  
 Third Ward—George Taffe.  
 Fourth Ward—Wm. Bolen.  
 Fifth Ward—Samuel Buser.  
 Sixth Ward—Joseph P. Duvall.  
 Seventh Ward—Wm. Williams.  
 Eighth Ward—Laven M. Russell.  
 Ninth Ward—Jesse T. Murphy.

**FIRE DEPARTMENT.**

*Chief Engineer*—Charles Richmann ;  
Office, Glenn's Block.

Steam Engine C. B. Davis No. 1. ss.  
Washington, bet. West and California,  
F. Glazier, Engineer.

Steam Engine William Henderson  
No. 2, sw. cor. Massachusetts av. and  
New York, Charles E. Curtis, Engi-  
neer.

Steam Engine No. 3, ss. South, bet.  
Delaware and Alabama, Daniel Gla-  
zier, Engineer.

Hook and Ladder Company, es. New  
Jersey, bet. Washington and Market.

**WOOD MEASURERS.**

Eastern Market—L. H. Jameson.  
Western Market—John Ford.

**TOWNSHIP OFFICERS.**

*Township Trustee*—J. M. W. Langs-  
dale.

*Justices of the Peace*—Wm. Sullivan,  
Charles Fisher, Alexander G. Wallace  
and Charles Coulon.

**COUNTY OFFICERS.**

*County Clerk*—William C. Smock.  
*Deputy County Clerks*—Richard M.  
Smock, Dan. C. Greenfield and John  
W. Coons.

*Sheriff*—George W. Parker.

*Deputy Sheriffs*—John L. Hanna.

*Auditor*—Jacob T. Wright,

*Deputy Auditors*—F. W. Hamilton  
and Edward M. Wilmington.

*Recorder*—William J. Elliott.

*Deputy Recorder*—

*Treasurer*—George F. Meyer.

*Deputy Treasurer*—Arthur L. Wright.

*Surveyor*—Oliver W. Voorhis

*Coroner*—Garrison W. Alled.

*Commissioners*—Samuel Moore, Jos.  
K. English and Lorenzo Van Seyoc.

**COURTS.****SUPREME COURT OF INDIANA.**

*Court meets*—At the State House, in  
Indianapolis, on the 4th Mondays in  
May and November.

**JUDGES.**

Hon. Charles A. Ray.

Hon. Jehu T. Elliott.

Hon. James S. Frazee.

Hon. Robert O. Gregory.

Gen'l Benj. Harrison, Reporter.

D. E. Williamson, Attorney General.

Gen'l Laz. Noble, Clerk.

Samuel Lamb, Sheriff.

Samuel B. Judah, Deputy Clerk.

*Judge*—Hon. David McDonald.

*Clerk*—John D. Howland.

*Deputy Clerk*—William W. Hum-  
phreys.

*District Attorney*—Alfred Kilgore.

*United States Marshal*—Gen'l Benj.  
F. Spooner.

*Deputy Marshalls*—I. S. Bigelow, C.  
E. McDonald and J. C. Spooner.

*Land Office Register*—Edmund Brown-  
ing.

*Land Office Receiver*—William Boaz.

*Commissioners*—Edwin A. Davis,  
John W. Raymond, Eben W. Kimball,  
Major O. M. Wilson and Fred. Knefler.

**U. S. CIRCUIT COURT FOR THE  
DISTRICT OF INDIANA.**

*Terms of Court*—First Tuesdays of  
May and November.

Circuit Court held by Hon. David  
Davis, Asst. Justice of the U. S. Su-  
preme Court, and Hon. David McDon-  
ald, District Judge.

*Clerk*—John D. Howland.

**U. S. DISTRICT COURT FOR THE  
DISTRICT OF INDIANA.**

*Terms of Court*—First Tuesdays of  
May and November.

**CIRCUIT COURT.**

*Court meets*—Fourth Mondays in  
March and September.

*Length of Terms*—Eight weeks each.

*Judge*—Hon. Cyrus C. Hines.

**COURT OF COMMON PLEAS.**

*Court meets*—First Mondays of Feb-  
ruary, June and October.

*Length of Terms*—Six weeks each.

*Judge*—Solomon Blair.

## THE PUBLIC FREE SCHOOLS.

The City Schools are under the general management of a Board of Three Trustees, elected by the Common Council, viz: Thomas B. Elliott, W. H. L. Noble and Clemens Vonnegut.

Mr. Elliott is President, and Mr. Noble is Treasurer, of the Board.

A. C. Shortridge is Superintendent of the Public Schools, and Secretary of the Board.

The Office of the Board of Education, and of the Superintendent, is in Vinton's Block, third story front, opposite the Post Office.

The following gentlemen constitute

### THE BOARD OF VISITORS.

They are appointed by the Board of Trustees, and have special supervision over the educational interests of the schools in the several wards during the term, and at the semi-annual and annual examinations.

First Ward—Rev. L. G. Hay, W. W. Leathers.

Second Ward—Rev. Isaac W. Montfort, Hon. John I. Morrison.

Third Ward—Rev. Elijah T. Fletcher, D. V. Culley.

Fourth Ward—Rev. James Hill, J. B. MacArthur.

Fifth Ward—Simon Yandes, Rev. L. H. Jameson.

Sixth Ward—Austin H. Brown, Rev. Charles H. Marshall.

Seventh Ward—Granville Ballard, Col. Samuel Merrill.

Eighth Ward—Rev. N. A. Hyde, W. H. Loomis.

Ninth Ward—Rev. H. A. Edson, J. H. Kappes.

There are ten School Buildings, and forty-five teachers.

Over twenty-five hundred children enjoy the privileges of the Schools, being eight hundred more than were in attendance at the beginning of the previous school year.

Education is free to all between the ages of six and twenty-one years.

The schools are all graded in accordance with the most approved system of Common Schools, and in the progress and advancement of pupils, will bear favorable comparison with the best in the country.

In all, except the High School, the instructors are young ladies, educated to the profession of teaching. This is an anomaly peculiar to Indianapolis. In all other large towns, so far as we

have observed, the Principals of the Grammar and intermediate Schools are men. The success of these young women in the management of our schools has been so decided as to leave no wish to return to the old system. Their employment in all grades has ceased to be an experiment.

The Schools are divided into three departments: Primary, Intermediate and High School, with four grades in each department.

The Board of Trustees have nearly completed two new school edifices, one in the Fourth Ward, corner of Michigan and Blackford streets, and the other in the Ninth Ward, corner of Vermont and Davidson streets.

They were planned and superintended by Joseph Curzon, Esq., architect, of this city, and in architectural design, harmony of proportion and fitness for their purposes, are unexcelled by any school buildings in the country. In interior design and appointments they are moulded after the later Boston Primary school houses, and include all the modern improvements in heating, ventilation and furnishing.

These buildings were erected at a cost of \$60,000, and will accommodate over one thousand pupils.

It is contemplated, as soon as possible, to build a central High School building, on the site of the present Second Ward building; also a large school house in the southern part of the city.

Every effort is made by the school officers to give efficiency and success to the schools, and our citizens have reason to look with pride on our superior graded system as one of the most important elements of our present and future prosperity.

### SCHOOLS AND TEACHERS.

The following is the corps of instructors for the school year commencing September 17th, 1866:

*Principal of High School*—William A. Bell.

*First Assistant*—Miss Eliza Cannell.

*Second Assistant*—Miss Emily Johnson.

#### FIRST WARD.

School house, e. of New Jersey and Vermont.

A. and B. Grades, Intermediate, Miss Mary Nicholson.

C. and D. Grades, Intermediate, Miss Clara Hoyt.

A. Grade, Primary, Miss Sarah Collins.

B. Grade, Primary, Miss Margaret Elder.

C. and D. Grades, Primary, Miss Mary Cropsey.

#### SECOND WARD.

School house, Delaware, between Vermont and Michigan.

A. and B. Grades, Intermediate, *Principal*, Miss Sarah Miller.

C. and D. Grades, Intermediate, Mrs. Ella Tysen.

A. and B. Grades, Primary, Miss Anna L. Murison.

C. and D. Grades, Primary, Miss Anna Barbour.

#### THIRD WARD.

School house, New York, bet. Illinois and Tennessee.

C. and D. Intermediate Grades, and *Principal*, Miss Eliza T. Ford.

A. and B. Grades, Primary, Miss Mary Taylor.

C. and D. Grades, Primary, Miss Mary Bradshaw.

#### FOURTH WARD.

Old school house, Market west of West.

*Principal*—Miss Annie Tyler.

Primary Department, Miss H. A. Collins.

#### FIFTH WARD.

School house, Maryland bet. Mississippi and West.

A. and B. Grades, Intermediate and *Principal*, Miss Hennie Colgan.

A. and B. Grades, Intermediate Assistant, Miss Augusta Brown.

C. and D. Grades, Intermediate, Miss Mary Colgan.

A. Grade, Primary, Mrs. Mary P. Currie.

B. Grade, Primary, Miss Rebecca Jameson.

C. and D. Grades, Primary, Miss Grace D. Wilson.

#### FIFTH WARD, (branch.)

School house, bet. West and the River, south of McCarty.

A. and B. Grades, Primary, Mrs. E. D. Kellogg.

C. and D. Grades, Primary, Miss Alice Sechrist.

#### SIXTH WARD.

School house, Pennsylvania, south of South.

*Principal*—Miss Fidelia Anderson.

Primary Grades, Miss Alice Gray.

#### SEVENTH WARD.

School house, East, bet. Georgia and Louisiana.

*Principal*—Miss Clara Walker.

Primary Grades, Miss Mary Perrott.

#### EIGHTH WARD.

School house Virginia avenue, south of South.

A. and B. Grades, Intermediate and *Principal*, Mrs. Mary M. Richardson.

Assistant, Miss Lucy Cochran.

C. and D. Grades, Intermediate, Miss Selma Ingersoll.

A. Grade, Primary, Miss Maria Jones.

A. and B. Grades, Primary, Miss Mary Ingersoll.

C. Grade, Primary, Miss McEnally.

D. Grade, Primary, Miss Clara Harlan.

#### NINTH WARD.

School house, cor. of New York and Davidson.

C. Grade, Intermediate and *Principal*, Miss Margaret Vance.

D. Grade, Intermediate, Mrs. Mary H. Swift.

A. Grade, Primary, Miss Martha Campbell.

B. Grade, Primary, Mrs. Mary Aborn.

C. and D. Grades, Primary, Miss Anna Jones.

Teacher of German—Rev. Keuster.

#### TEACHERS FOR ALL THE SCHOOLS.

*Vocal Music*—Mr. George B. Loomis.

*Gymnastics*—Miss Annie McVey.

*Primary Instruction*—Miss N. Cropsey.

## INSTITUTES, COLLEGES, &c.

### INDIANA FEMALE COLLEGE.

Meridian cor. New York. The building affords accommodations for 50 boarding and 150 day pupils.

#### BOARD OF TRUSTEES.

Rev. F. C. Holliday, President; Oliver Tousey, Vice President; John W. Ray, Secretary; T. P. Haughey, Treasurer; Ingram Fletcher, John W. Holland, Wm. Hannaman, James C. Ferguson, Jesse Jones.

#### BOARD OF INSTRUCTION.

W. H. De Motte, A. M., President, and Professor of Moral, Mental and Natural Science.

Miss E. L. Gildersleeve, Principal of Collegiate Department.

Miss M. H. Whiting, Teacher of Latin and Mathematics.

Miss M. E. Carroll, Principal of Preparatory Department.

Miss Mary McDonald, Principal of Preparatory Department.

Edward Bruel, Professor of Instrumental Music.

Miss F. Letard, Professor of the French Language.

Miss M. E. Loeper, Teacher of German.

Mrs. S. S. Starling, Teacher of Painting and Drawing.

Miss E. A. Allyn, Teacher of Penmanship.

Miss Helen M. Dodge, Teacher of Vocal Culture.

Miss C. Cailiff, Teacher of Gymnastics—(Lewis' System.)

Mrs. C. H. De Motte, Domestic Superintendent.

### INDIANAPOLIS FEMALE INSTITUTE.

Founded 1859.

Pennsylvania cor. Michigan. The building affords accommodations for 150 boarding pupils, and 300 day pupils.

#### OFFICERS.

*President of the Institute*—Rev. C. W. Hewes.

*President of the Board of Trustees*—Rev. Henry Day, D. D.

*Secretary*—E. C. Atkins

*Treasurer*—J. R. Osgood.

### BOARD OF INSTRUCTION.

Rev. C. W. Hewes, A. M., President, Professor of Mental and Moral Philosophy.

Rev. S. K. Hoshour, A. M., Professor of the Greek and German Languages.

Madame Eugenia de Harrington, Teacher of the French, Spanish and Italian Languages.

Prof. John L. Hougham, A. M., Lecturer on Natural Science.

Miss H. M. Bodurtha, Teacher of Mathematics, English Literature, etc.

Miss Emma D. Wood, Teacher of Physiology, Botany, Latin, etc.

Miss M. E. Grafton, Principal of the Preparatory Department.

Miss Rosamond H. Adams, Teacher of Geometry, Trigonometry and Grammar.

Charles Hess, Principal of the Normal Academy of Music, Director of Music, assisted by Carrie Horton, Emma Wesselhoeft and Susie Stoutemyer.

Mrs. S. S. Starling, Teacher of Painting, Drawing, Needlework, etc.

J. W. Bradley, Professor of Spencian System of Penmanship.

Miss R. Adams, Teacher of Calisthenics.

Miss E. D. Owen, Matron.

### INDIANA LAW COLLEGE.

President—Jehu T. Elliott.

Secretary—Samuel E. Perkins, jr.

Treasurer—David McDonald.

Trustees—Joseph E. McDonald, Fabius M. Finch, Napoleon B. Taylor, Thomas A. Hendricks, Albert G. Porter and Robert B. Duncan.

Professors—Hon. David McDonald and Hon. Samuel E. Perkins.

### THE AMES INSTITUTE

Was organized in September, 1860, under the auspices of the young men of the Methodist Episcopal Church in this city. Its object has been to disseminate religion among its own members, and to bring those who are out of the church under the influence of the same. They have a library of nearly 500 volumes, to which any responsible party can have access. Their meetings are held in their room in Robert's Chapel.

#### OFFICERS.

C. Hamlin, President; J. E. Downey, Vice President; J. A. Wilkens, Recording Secretary; Sam'l Reck, Treas-

urer; W. H. De Motte, Corresponding Secretary; M. Lacey, Librarian.

BOARD OF TRUSTEES.

James Bolinger, J. E. Downey, C. W. Brouse, J. H. V. Smith, Rev. Henry Wright.

NORTH-WESTERN CHRISTIAN UNIVERSITY.

Located near corporate limits, northeast part of the city.

The Charter of this Institution authorizes its Board of Directors to organize Colleges for Literature and Science, Law, Medicine, and a Normal School.

The Law School opens this year, the first Monday in December.

The College, proper, was opened in November, 1855; the Preparatory Department was taught a year before.

BOARD OF DIRECTORS.

*President*—Elijah Goodwin, Indianapolis.

*Secretary*—W. W. Dowling, Indianapolis.

*Treasurer*—Elijah Goodwin, Indianapolis.

*Treasurer of the Institution*—Allen R. Benton, Indianapolis.

*Board*—Ovid Butler, Indianapolis; Love H. Jameson, Indianapolis; Wm. Wallace, Indianapolis; John B. New, Indianapolis; Elijah Goodwin, Indianapolis; O. A. Burgess, Indianapolis; J. M. Tifford, Indianapolis; J. L. Martin, Martinsburg; Jeremiah Smith, Winchester; N. Marsteller, Lafayette; E. W. Knapp, Queensville; J. M. Mathes, Bedford; Woodson W. Thrasher, Groves P. O.; Benj. F. Reeve, Rush County; George Campbell, Rushville; P. M. Parks, Martinsville; Ambrose D. Hamrick, Putnam County; W. S. Major, Indianapolis; H. St. John Van Dake, Lebanon; A. I. Hobbs, Kokomo; A. B. Cole, Noblesville.

FACULTY.

*President and Professor of Ethics and Greek*—A. R. Benton, A. M.

*Secretary of Faculty*—W. M. Thrasher.

*Professor of Latin and Modern Languages*—S. K. Hoshour, A. M.

*Professor of Natural Science*—R. T. Brown, A. M., M. D.

*Professor of Mathematics*—W. M. Thrasher, A. M.

*Professor in Preparatory and English Department*—A. Fairhurst.

*Professors in Law Department*—Hon. David McDonald, Hon. Charles A. Ray and Hon. Albert Porter.

In connection with the Institution are three Literary Societies—the Mathesian, Pythonian and Slgournean; also a Religious one—the Threskoma-thian, which are valuable auxiliaries to the Institution. Donations of books to any of these Societies will be gratefully received.

BRTANT, STRATTON & CO.'S COMMERCIAL AND BUSINESS COLLEGE.

Blackford's Block.

PURDY'S ACTUAL BUSINESS COLLEGE.

Ætna Building, Pennsylvania, near the Post Office.

OFFICERS.

*President*—Wm. Purdy.

*Principal*—John E. Redford.

*Assistant Teacher*—Benjamin F. Kuhns.

*Professor of Penmanship*—Wm. A. Drew.

GREGORY'S NATIONAL BUSINESS & TELEGRAPH COLLEGE.

Founded May, 1850. Chartered May, 1861, with branches in Detroit, Mich.; St. Louis, Mo.; Evansville, Madison, and Indianapolis, Ind.

Indianapolis College, 24½ E. Wash.  
*President*—Prof. U. Gregory.

RIDER'S NORMAL INSTITUTE OF PENMANSHIP.

College Hall, cor. Meridian and Washington.

INDIANA AGRICULTURAL COLLEGE.

*President*—Gov. O. P. Morton.

*Secretary*—J. J. Hayden.

*Treasurer*—E. B. Martindale.

*Board of Trustees*—Smith Vawter, Lewis Burke, of Richmond, Henry Taylor, of Lafayette, and Isaac Jenkinson, of Fort Wayne.

ST. JOHN'S ACADEMY FOR YOUNG LADIES, (R. C.)

Georgia, cor. Tennessee.

*Sister Antoinette, Superior, assisted by eight Sisters of Providence.*

ST. JOHN'S ACADEMY FOR BOYS, (R. C.)

W. Georgia, nr. Illinois.

Under the charge of Rev. M. Besonies.



**ST. MARY'S ACADEMY FOR BOYS AND GIRLS.**

Connected with the St. Mary's (R. C.) Church.  
Sister Cecilia, Superior, assisted by seven Sisters of St. Frances.

**ST. PETER'S SCHOOL, (R. C.) FOR BOYS AND GIRLS.**

Dougherty, nr. Virginia avenue.  
Teacher—Mrs. L. U. Keating.

**LIBRARIES.****STATE LIBRARY.**

Located in the State House.  
The Library consists of twenty-four thousand volumes of Historical, Law and Miscellaneous works.  
Librarian—Rev. B. F. Foster.

**COUNTY LIBRARY.**

Located in Court House, up stairs.  
Open Saturdays from 9 A. M. to 3 P. M.

Contains 2,000 volumes. Open and accessible to all responsible subscribers.

Librarian—James A. Hamilton.

**TOWNSHIP LIBRARY.**

Located in rooms 4 and 6, Langsdale's Block, 16 N. Delaware.  
Open from 8 A. M. to 12 M., and from 2 to 5 P. M. Free to all. 1,500 volumes.  
Librarian—J. M. W. Langsdale.

**CHURCHES.****BAPTIST.****FIRST BAPTIST CHURCH.**

Northeast cor. of Pennsylvania and New York.  
Erected in 1862; dedicated, 1864. Communicants, 550.  
Pastor—Rev. Henry Day, D. D. r. 122 N. Pennsylvania.  
Services, morning and evening.  
Sabbath school, at 2 P. M.  
Supt.—J. R. Osgood; Library, 1200 vols.  
Sexton—Lewis Burrows.

**MISSION CHAPEL.**

In charge of the 1st Baptist Church.  
Corner of Noble and South.  
Sabbath School at 9 A. M.  
Supt.—E. J. Foster.

**GARDEN MISSION SABBATH SCHOOL.**

Corner of Maryland and Tennessee, junction Kentucky avenue.  
Supt.—Prof. Uriah Gregory.  
Asst. Supt.—C. P. Jacobs.  
Sec'y.—D. Y. Byrkit.  
C. H. Romaine, Librarian. Library 300 volumes.

**AFRICAN BAPTIST CHURCH.**

Missouri, bet. Ohio and New York.  
Organized 1843. Members 265.  
Pastor—Rev. Moses Broyles.

Hours of services, 10½ A. M. and 7½ P. M.

Sabbath school 9 A. M.  
G. M. Davis, Supt. Library, 250 vols.  
Sexton—William Johnson.  
Trustees—J. G. Britton, Peter Payne, G. M. Davis and Thomas Nelson.

**CATHOLIC.****ST. JOHN'S CHURCH.**

North side Georgia, bet. Illinois and Tennessee. Erected 1850. Enlarged 1856. Members 5500.  
Pastor—Rev. Augustus Bessonies, r. next to Church.  
Assistant—Rev. P. R. Fitzpatrick.  
Services 6, 8 and 10 A. M., and 3 P. M.  
Sabbath school, 2 P. M.  
Sodality Library, 300 volumes.  
Sexton—Michael Callahan, sr.

**ST. MARY'S CHURCH.**

South side Maryland, bet. Pennsylvania and Delaware. Erected 1858. Members 2500.  
Pastor—Rev. S. Seigris, r. next to church.  
Services, 8 and 10 A. M. and 3 P. M.  
Sabbath School 2½ P. M.

**ST. PETER'S CHURCH.**

Dougherty, near Virginia avenue.  
Members 2000.  
Pastor—Rev. Joseph Petlt.

Services 8 A. M. and 10 A. M.  
Sermon in French immediately after  
the 10 A. M. services.  
Sunday school 2 P. M.

**CHRISTIAN.**

**CHRISTIAN CHAPEL.**

Located on the sw. cor. of Delaware  
and Ohio. Date of erection, 1851.  
Members 700.

Pastor—O. A. Burgess.  
Hours of service 10½ A. M. and 7½  
P. M.

**MISSION CHURCH, (COL'D.)**

Cor. Lafayette R. R. and 2d. Mem-  
bers 650.

Pastor—Eld. D. Ohr.  
Connected is a Sabbath School, with  
175 scholars; Dr. Lockhart, Supt.  
Also a Day School; W. W. Dowling,  
Supt., and Miss Sallie McGill, Teacher.

**CONGREGATIONAL.**

**PLYMOUTH CONGREGATIONAL CHURCH.**

Located on Meridian, cor. Circle.  
Organized Aug. 9th, 1857. Church  
erected, 1858. Members 100. Dedi-  
cated Sept. 4th, 1859. (a new addition is  
now being erected.)

Pastor—Rev. Nathaniel A. Hyde.  
Study in the Church.

Hours of service, 10½ A. M.  
Sabbath school and Bible Class 2½  
P. M. Edward T. Sinker, Supt., Lib-  
rary, 350 volumes.

**EPISCOPAL.**

**CHRIST'S CHURCH.**

Organized August 21st, 1837.  
Corner stone of the first Church laid  
May 7th, 1834. Church occupied Nov.  
18th, 1833. Rev. J. B. Britton, Rector.  
Corner stone of the present stone  
Church laid June 21th, 1859. Church  
consecrated for Divine worship, Nov.  
20th, 1862.

Rector—Rev. J. P. T. Ingraham,  
D. D.

Wardens—J. B. McChesney, and  
John Love.

Vestrymen—Charles Cox, R. L. Tal-  
bot, J. B. Howland, W. P. Bingham,  
W. T. Gibson, Harry Taylor and R. R.  
Parker.

Services 10½ A. M. and 2½ P. M.  
Sabbath School 2½ P. M.

**GRACE CHURCH.**

Corner Pennsylvania and St. Joseph.  
Erected 1865. Consecrated July, 1865.

Rector—M. V. Averill, r. Tennessee,  
cor. Second.

Wardens—James Starrett and J. O.  
D. Lilly.

Vestrymen—Deloss Root, N. King-  
man, E. W. Sloane, W. J. Holliday, G.  
W. Geiger, A. L. Roache and Omar  
Newman.

Services 10½ A. M. and 7½ P. M.  
Sunday school 2½ P. M. George W.  
Geiger, Supt. Library 300 vols.  
Pews free.

**GERMAN EVANGELICAL.**

**ZION'S CHURCH.**

Located ns. Ohio, bet. Meridian and  
Illinois. Erected 1842, rebuilt 1866  
Families 75.

Pastor—Herman Quinius, r. at  
church.

Services—10½ A. M. and 7½ P. M.

**GERMAN EVANGELICAL.**

East side New Jersey, bet. Market  
and Ohio.

Erected 1853.

Pastor—  
Services 10½ A. M. and 7½ P. M.  
Sabbath school 2 P. M.

**GERMAN REFORMED.**

**DIE ERSTE DEUTSCHE REFORMIRTE  
KIRCHE.**

East side Alabama, bet. Market and  
Washington.

Erected 1852. Communicants 99.

Pastor—Rev. John Fuchs, r. at  
church.

Services 10¼ A. M. and 7 P. M.  
Sabbath School 2 P. M., Chas. Aldag,  
Supt. Library 325 vols.

**JEWISH SYNAGOGUE.**

Indianapolis Hebrew Congregational  
House of Worship, Judah's Block, op-  
posite Court House. A new House of  
Worship in course of erection on East  
Market bet N. J. and East.

Minister—Rev. J. Wechsler.  
Sexton—A. Benson.

**OFFICERS.**

President—H. Bamberger.  
Vice President—Abraham Hays.  
Secretary—L. Kahn.  
Treasurer—Samuel Rosenthal.  
W. B. G.—J. Goldman.  
Trustees—Moses Woolf, Sol. Moss-  
ler, B. Rauh.

A school is also connected with the  
church, Rev. J. Wechsler, principal.

School Trustees—E. M. Hays, Sam'l Kahn, H. Rosenthal.

### FRIENDS' CHURCH.

Southeast corner Delaware and St. Clair.

Erected 1856. Members 250.

Minister—William E. Johnson, r. 137 St. Joseph, and Jane Trueblood.

Service 10:30 A. M. and 6:30 P. M. on Sabbath, and 10:30 A. M. Thursdays.

Sabbath School 9 A. M., Nathaniel Carpenter, Supt. Library 250 Vols.

### Indianapolis Mission Sunday School.

Madison Avenue, cor. Union.

Service at 8:45 A. M.

#### OFFICERS.

Superintendent—F. A. W. Davis.

Assistants—J. A. Grosvenor and F. H. Kingsbury.

Lady Assistant—Miss Mina Merrill.

Secretary—Geo. W. Jennison.

Treasurer—Lewis Jordan.

Librarians—Chas. Dark, F. J. Reese and Carey W. Miller.

Trustees—W. H. L. Noble, F. H. Kingsbury, J. A. Grosvenor, F. A. W. Davis and Lewis Jordan.

### LUTHERAN.

#### FIRST ENGLISH EVANGELICAL LUTHERAN CHURCH.

Erected 1854, consecrated 1859.

Organized January 2, 1837.

Corner of Alabama and New York.

Number of communicants 165.

Pastor—

Services 10:30 A. M. and 7:30 P. M.

Sexton—George Brown, sen.

Sabbath School 2 P. M. Library 500 Vols.

#### ST. PAUL'S GERMAN EVANGEL. LUTHERAN

Northeast cor. East and Georgia.

Erected 1861, consecrated Nov., 1861.

Communicants 300.

Pastor—Rev. Charles Fricke, r. Ga.

Services 10:30 A. M. Thursday, 7:30 P. M.

Sabbath School 2 P. M. Library 200

Vols. Supt. Rev. C. Fricke.

Thursday evening prayer meetings commencing at 7:30.

Sexton—Christian Nerman.

This church has also a daily school.

### METHODIST.

#### TRINITY CHURCH.

Erected 1865.

Northwest cor. Alabama and North

Number of members 211.

Pastor—Rev. W. J. Vigus, r. 291 N. Alabama.

Hours of service 10:30 A. M. and 7:30 P. M.

Sabbath School 2 P. M., W. H. Smith, Supt. Library 400 Vols.

#### ASBURY CHAPEL.

West side New Jersey, bet. Louisiana and South.

Erected 1850.

Number of members 350.

Pastor—J. H. Lozier, r. E. Washington, outside of city.

Services 10:30 A. M. and 7:30 P. M.

Sabbath School 2 P. M. Library 400 Vols.

#### ROBERT'S CHAPEL.

Northeast corner Pennsylvania and Market.

Erected 1844.

About 770 members.

Pastor—Rev. Asael S. Kinnan, r. 67 N. Pennsylvania.

Services 10:30 A. M. and 7:30 P. M.

Sabbath School 2 P. M.

Sexton—George W. Lamley, r. at church.

#### STRANGE CHAPEL.

East side Tennessee bet. New York and Vermont.

Erected 1852.

Members 240.

Pastor—Rev. James W. Green, r. 183 N. Tennessee.

Services 10:30 A. M. and 7:30 P. M.

Sexton—Chas. Adams, (col'd.)

Sabbath School 2 P. M. Jesse Jones and Lorenzo D. Barr, Supts. Library 400 Vols.

#### WESLEY CHAPEL.

Southwest cor. Meridian and Circle.

Erected 1827.

Members 375.

Pastor—Rev. W. McK. Hester, r. 18 Circle.

Services 10:30 A. M. and 7:30 P. M.

Sabbath School 2 P. M. Dr. J. J. Wright, Supt. Library 500 Vols.

#### GERMAN M. E. CHURCH.

North side of Ohio bet. New Jersey and East.

Erected 1850.

Members 200.

Pastor—Rev. Henry G. Lich, r. 224 E. Ohio.

Services 10:30 A. M. and 7 P. M.

Sabbath School 9 A. M. John C. Hereth, Supt. Library 350 Vols.

AFRICAN M. E. CHURCH.

North side Georgia bet. Mississippi and Missouri.

Members 150.

Pastor—Rev. Levi Evans, r. 225 N. Tennessee.

Services 10:30 A. M. and 7:30 P. M.

Sabbath School 2 P. M. William Walden, Supt.

ALLEN MISSION M. E. CHURCH (col'd.)

Pastor—Rev. Whitton S. Lankford, r. 115 N. Davidson.

PRESBYTERIAN.

FIRST PRESBYTERIAN CHURCH.

Southwest corner of Pennsylvania and New York; Chapel on New York street, erected 1865; main edifice now going up.

Pastor—J. H. Nixon, r. 76 E. Michigan.

Number of Communicants 300.

Services 10½ A. M. and 7½ P. M.

Sabbath School 2½ P. M. Superintendents, the Pastor and Dr. C. C. Burgess.

Library 500 volumes.

Mission Chapel and Sabbath School, on Elm street, near Virginia avenue. Superintendent—Wm. R. Craig.

Elders—James M. Ray, William Sheets, Thomas H. Sharpe, Thomas McIntire and Benjamin Harrison.

Agent for Pews and Sittings, George Carter, Odd Fellows Hall.

SECOND PRESBYTERIAN CHURCH.

Located northwest corner Circle and Market.

Erected 1840; Dedicated 1840.

Are building a new House of Worship on the corner of Pennsylvania and Vermont.

Pastor—Rev. Hanford A. Edson, r. 187 N. Tennessee.

Services 10½ A. M. and 7½ P. M.

Sabbath School 2 P. M. E. C. Mayhew, Superintendent.

THIRD PRESBYTERIAN CHURCH.

Northeast corner Illinois and Ohio. Erected 1859. Church organized Sept. 23d, 1851.

Communicants 354.

Pastor—Rev. George C. Heckman, r. 331 N. Pennsylvania.

Services 10½ A. M. and 7½ P. M.

Sabbath School 2 P. M. Silas T. Bowen, Superintendent. Library 500 volumes.

Sexton—R. C. Campbell.

Mission Sabbath School 2 P. M., corner Michigan and Blackford streets. Superintendent, Myron A. Stowell, Library 450 volumes.

FOURTH PRESBYTERIAN CHURCH.

Corner Delaware and Market.

Erected 1858. Ordained 1849 Members 160.

Pastor—Rev. Charles H. Marshall, bds. 181 Massachusetts avenue.

Services 10½ A. M. and 7 P. M.

Weekly Prayer Meeting, Thursday evening.

Sabbath School 2 P. M. Samuel C. Vance, Superintendent. Library 300 volumes.

FIFTH PRESBYTERIAN CHURCH.

East side New Jersey, bet. Washington and Maryland.

Consecrated 1860.

Pastor—Rev. R. Steinbach, r. nr. Church.

Services 10 A. M. and 7½ P. M.

Sabbath School 2 P. P. Library, 250 volumes.

THE REFORMED PRESBYTERIAN CHURCH, OR COVENANTERS

South. E. of East.

Pastor—Rev. John Crozier.

UNITED PRESBYTERIAN CAURCH.

North side Ohio, between Pennsylvania and Delaware.

Erected 1850.

Members 96.

Pastor—Rev. Gilbert Small.

Services 10½ A. M. and 7½ P. M.

Sabbath School 2 P. M. Samuel Obony, Superintendent Library 150 volumes.

UNITED BRETHREN.

UNITED BRETHREN CHURCH.

Southeast corner of New Jersey and Ohio.

Erected 1848. Members, 280.

Pastor—Rev. Amos Hanaway, r. 24 Chatham.

Services 10½ A. M. and 7½ P. M.

Sabbath School 2 P. M. Superintendent, B. F. Witt. Library 300 volumes.

Sexton—Trotter.

UNIVERSALIST.

UNIVERSALIST CHURCH.

Meet in College Hall, corner Pennsylvania and Washington.

Organized 1853. Members, 63.  
 Pastor—Rev. J. M. Austin, r. 124 S.  
 Meridian.

Services 10½ A. M. and 7½ P. M.  
 Sunday School 2. P. M. Library 350  
 volumes.

## SECRET AND BENEVOLENT SOCIETIES.

### Masonic.

#### OFFICERS OF GRAND LODGE.

Grand Master—M. W. Harvey G.  
 Hazelrig.  
 Deputy Grand Master—R. W. Wil-  
 liam J. Millard, jr. Millersville.  
 Senior Grand Warden—R. W. Mar-  
 tin H. Rice.  
 Junior Grand Warden—R. W. Lyn-  
 don A. Smith.  
 Grand Treasurer—R. W. Charles  
 Fisher.  
 Grand Secretary—R. W. William  
 Hacker.  
 Grand Chaplain—Rev. John Leach.  
 Grand Lecturer—Bro. Daniel K. Hays.  
 Grand Marshal—Bro. Robert M.  
 Weir.  
 Grand Senior Deacon—Bro. William  
 T. Clark.  
 Grand Junior Deacon—Bro. Isaiah  
 Haas.  
 Grand Tyler—Bro. Abner A. Wilson,  
 Indianapolis.

The next Annual Communication of  
 the Grand Lodge will be held at the  
 Masodic Hall, in the City of Indianap-  
 olis, commencing at 2 o'clock P. M., on  
 the Tuesday next succeeding the fourth  
 Monday, 25th of May 1867.

Winston P. Noble, Superintendent  
 Grand Masonic Hall, Office Masonic  
 Hall, Tennessee corner Washington.

The subordinate Lodges, Chapter  
 and Encampment, all meet in Masonic  
 Hall, on Washington street corner  
 Tennessee.

#### CENTER LODGE, No. 23.

Stated meetings first Wednesday in  
 each month.

#### OFFICERS.

W. Master—T. Clark.  
 Senior Warden—Benjamin C. Dar-  
 row.  
 Junior Warden—William V. Flaig.  
 Treasurer—Henry Danmont.  
 Secretary—Charles Fisher.  
 Senior Deacon—Ernest D. Olin.  
 Junior Deacon—John D. Alrich.

#### MARION LODGE, No. 35.

Stated meetings, third Wednesday  
 in each month.

#### OFFICERS.

W. Master—Roger Parry.  
 Senior Warden—John Ebert.  
 Junior Warden—Dr. D. H. Oliver.  
 Treasurer—James Sulgrove.  
 Secretary—John M. Bramwell.  
 Senior Deacon—Geo. B. Engle, jr.  
 Junior Deacon—J. Klingiusmith, jr.

#### CAPITAL CITY LODGE, No. 312

Stated meetings, first Tuesday in  
 each month.

#### OFFICERS.

W. Master—Aaron D. Ohr.  
 Senior Warden—W. M. Davis.  
 Junior Warden—W. M. Wright.  
 Treasurer—Frederick Baggs.  
 Secretary—Geo. H. Fleming.  
 Senior Deacon—W. H. Ireland.  
 Junior Deacon—Jefferson Harper.  
 Tyler—Geo. Wells.

#### ANCIENT LANDMARKS LODGE, No. 319.

Stated meetings, second Tuesday in  
 each month.

#### OFFICERS.

W. Master—John Love.  
 Senior Warden—J. W. Hess.  
 Junior Warden—H. L. Nelson.  
 Treasurer—Barton D. Jones.  
 Secretary—Geo. W. Purcell.  
 Junior Deacon—J. C. Walk.  
 Tyler—C. C. Reeves.

#### TEUTONIA LODGE, U. D.

Stated meetings, second Wednesday  
 in each month.

#### OFFICERS.

W. Master—J. C. Brinkmeyer.  
 S. Warden—A. Spreng.  
 J. Warden—Geo. Brinkmeyer.  
 Secretary—Louis Helle.  
 Treasurer—Henry Hahn.  
 S. Deacon—Joseph Bernauer.  
 J. Deacon—Gotlieb Kamm.  
 Tyler—Abner A. Wilson.

### OFFICERS OF THE GRAND CHAPTER OF THE STATE OF INDIANA.

M. E. Grand High Priest—Comp. Thomas Newby.

R. E. Deputy Grand High Priest—Comp. Rees J. Chestnutwood.

R. E. Grand King—Comp. Hugh Hanna.

R. E. Grand Scribe—Comp. John B. Favel.

E. Grand Treasurer—Comp. Charles Fisher.

E. Grand Secretary—Comp. William Hacker.

Grand Chaplain—Comp. Rev. John Leach.

Grand Captain of the Host—Comp. Joseph Hole.

Grand Royal Arch Captain—Comp. Alexander Thomas.

Grand Guard—Comp. Abner A. Wilson.

The Grand Chapter of Royal Arch Masons, of the State of Indiana, will hold its next Annual Communication at the Masonic Hall, in the city of Indianapolis, at 2 o'clock P. M., on the Wednesday next preceding the fourth Monday in May, 1867.

### INDIANAPOLIS CHAPTER No. 5.

Stated meetings, 1st Friday in each month.

#### OFFICERS.

High Priest—W. T. Clark.

K.—Roger Parry.

S.—Ephraim Colestock.

C. H.—John Ebert.

P. S.—Winston P. Noble.

R. A. C.—Martin Igoe.

1st V. Grand Master—G. B. Engle, jr.

2d V. Grand Master—Nelson B. Freeman.

3d V. Grand Master—Benj. C. Darrow.

Treasurer—John Reynolds.

Secretary—Charles Fisher.

Guard—Abner A. Wilson.

### OFFICERS OF THE GRAND COUNCIL OF ROYAL AND SELECT MASTERS OF THE STATE OF INDIANA.

Most Puissant Grand Master—Comp. Thomas Newby.

Deputy Puissant Grand Master—Comp. Thomas Pattison.

Thrice Illustrious Grand Master—Comp. William W. Austin.

Grand Principal Conductor of the Work—Comp. Martin H. Rice.

Grand Captain of the Guards—Comp. Alexander Thomas.

Grand Treasurer—Comp. Charles Fisher.

Grand Recorder—Comp. William Hacker.

Grand Chaplain—Comp. John Leach.

Grand Steward and Sentinel—Comp. Abner A. Wilson.

The next Annual Communication of the Grand Council of Royal and Select Masters, of the State of Indiana, will be held at the Masonic Hall, in the City of Indianapolis, at 2 o'clock P. M., on the Tuesday next preceding the fourth Monday in May, 1867.

### INDIANAPOLIS COUNCIL, No. 2.

Stated meetings, first Monday in each month.

#### OFFICERS.

Thrice Illustrious Grand Master—John M. Bramwell.

Thrice Illustrious Deputy Grand Marshal—Ephraim Colestock.

P. C. Work—

C. G.—Winston P. Noble.

Treasurer—John C. Brinkmeyer.

Recorder—Charles Fisher.

Sentinel—Abner A. Wilson.

### OFFICERS OF THE GRAND COMMANDERY OF KNIGHTS TEMPLAR OF INDIANA.

Grand Commander—Sir Harvey G. Hazelrig.

Deputy Grand Commander—Sir Thomas Newby.

Grand Generalissimo—Sir David P. Whedon.

Grand Captain General—Sir ———.

Grand Treasurer—Sir Charles Fisher.

Grand Recorder—Sir Wm. Hacker.

Grand Prelate—Sir Thos. H. Lynch.

Grand Senior Warden—Sir Thomas Pattison.

Grand Junior Warden—Sir Levi Gustin.

Grand Standard Bearer—Sir William W. Clinedinst.

Grand Sword Bearer—Sir George W. Porter.

Grand Warden—Sir Christian Fetta.

Grand Captain of the Guards—Sir Abner A. Wilson.

The next Annual Conclave of the Grand Commandery of Knights Templar of the State of Indiana, will be held at the Asylum of Baldwin Commandery in Shelbyville, at 2 o'clock, P. M., on the first Tuesday in April, 1867.

**RAPER COMMANDERY, No. 1.**

Stated meetings, fourth Wednesday of each month.

**OFFICERS.**

E. C.—Ephraim Colestock.  
G.—Levi Gustin.  
C. G.—W. T. Clark.  
Prelate—William Hacker.  
Senior Warden—Roger Parry.  
Junior Warden—Eli Si Dow.  
Treasurer—John C. Brinkmeyer.  
Recorder—Charles Fisher.  
Warder—Geo. H. Fleming.  
Sentinel—Abner A. Wilson.

**ANCIENT AND ACCEPTED SCOT-TISH RITE.**

Working under the Supreme Council, 33 deg.

For the Northern Jurisdiction of the United States of America, held at its Grand East, in Boston, Mass.

Meets every Wednesday evening, at Yohn's Building, cor. of Washington and Meridian.

**INDIANA CONSISTORY OF SUBLIME PRINCES OF THE ROYAL SECRET.**

Working from the 19 deg. to 32 deg., inclusive.

Ill. Sov. Com. in Chief—Edwin A. Davis.

Ill. 1st Lieut. Commander—P. G. C. Hunt.

Ill. 2nd Lieut. Commander—Chas. A. Ray.

Val. Minister of State—John Love.

Val. Grand Chancellor—John Caven.

Val. Grand Secretary—Luther R. Martin.

Asst. Val. Grand Secretary—Geo. H. Fleming.

Val. Grand Treasurer—James W. Hess.

Val. Grand Master Architect—Theo. F. Holland.

Val. Grand Standard Bearer—Geo. F. Meyer.

Val. Grand Sentinel—Samuel A. Johnston.

Asst. to Val. Grand Sentinel—Carey C. Reeves.

**INDIANAPOLIS CHAPTER OF ROSE-CROIX DE H-R-D-M.**

Most Wise and Perfect Master—John Love.

Most Ex. and Per. Kt. Sen. Warden—Theo. P. Haughey.

Most Ex. and Per. Kt. Jun. Warden—Theo. F. Holland.

Resp. Per. Kt. Treasurer—James W. Hess.

Resp. Per. Kt. Secretary—Luther R. Martin

Asst. Resp. Per. Kt. Secretary—Geo. H. Fleming.

Resp. Per. Kt. Mr. of Ceremonies—James A. Butterfield.

Resp. Per. Kt. Capt. of the Guards—John J. Gates.

Assistant to R. P. Kt. Capt. of the Guards—Carey C. Reeves.

**SARAIAT COUNCIL OF PRINCES OF JERUSALEM.**

[Working 15 deg. and 16 deg.]

Most Equitable Sov. P. Gr. Master—P. G. C. Hunt.

T. H. P. S. D.—John C. New.

Most Enlightened Sen. Gr. Warden—Chas. A. Ray.

Most Enlightened Jun. Gr. Warden—John Caven.

Val. Gr. Keeper of the Seals—Luther R. Martin.

Asst. to Val. Gr. Keeper of the Seals—Geo. H. Fleming.

Val. Gr. Treasurer—James W. Hess.

Val. Gr. Master of Ceremonies—W. Oscar Stone.

Val. Gr. Master of the Entrances—Fred M. Herron.

Asst. to Val. Gr. Master of the Entrances—Carey C. Reeves.

**ADONIRAM GRAND LODGE OF PERFECTION.**

[Working from the 4 deg. to 14 deg. inclusive.]

Thrice Potent Grand Master—John Caven.

Deputy Grand Master—Wm. Sullivan.

Ven. Sen. Gr. Warden—John Love.

Ven. Jun. Grand Warden—Wm. Lefe. Adams.

Grand Keeper of the Seals—Isaac Hodgson.

Grand Treasurer—James W. Hess.

Grand Secretary—Geo. H. Fleming.

Grand Orator—Chas. A. Ray.

Grand Master of Ceremonies—Horace W. Smith.

Grand Capt. of the Guards—Wm. J. H. Robinson.

Hospitable Brother—M. H. Wright.

Grand Tyler—Carey C. Reeves.

**Independent Order of Odd Fellows.****GRAND LODGE OF INDIANA.**

Grand Lodge of Indiana, I. O. O. F., holds its semi-annual communications

at Odd Fellows' Hall in the City of Indianapolis, on the third Tuesdays in May and November of each year.

Stated meetings, third Monday in May and November.

**GRAND OFFICERS.**

M. W. Grand Master—Jos. A. Funk.  
R. W. Deputy Grand Master—John Caldwell

R. W. Grand Warden—Hiram Nelson.

R. W. Grand Secretary—E. H. Barry.

R. W. Grand Treasurer—T. P. Haughey.

Grand Chaplain—S. Nebeker.

Grand Marshal—I. M. McQuiddy.

Grand Conductor—B. W. S. Caldwell.

Grand Herald—L. P. Creasy.

Grand Guardian—Christopher Toler.

Grand Representative—H. D. Scott.

Grand Representative—T. B. McCarty.

**CENTRE LODGE, No. 18.**

Meets Tuesday of each week.

**OFFICERS.**

Noble Grand—Samuel Raymond.

Vice Grand—John W. Jones.

Secretary—Alfred Foster.

Treasurer—John G. Waters.

Per. Secretary—Geo. P. Anderson.

**PHILOXENIAN LODGE No. 44.**

Meets Wednesday of each week.

**OFFICERS.**

Noble Grand—John Reynolds.

Vice Grand—Geo. Lowe.

Rec. Secretary—Wm. W. Woollen.

Per. Secretary—Geo. D. Statts.

Treasurer—Joseph S. Watson.

**CAPITAL LODGE, No. 124.**

Meets Friday of each week.

**OFFICERS.**

Noble Grand—J. H. V. Smith.

Vice Grand—Henry Stacy.

Secretary—John McElwee.

Per. Secretary—J. F. Wallack.

Treasurer—J. H. Hodges.

**GERMANIA LODGE, No. 129.**

Meets Thursday of each week.

**OFFICERS.**

Noble Grand—Henry Webber.

Vice Grand—Charles Dehne.

Secretary—Philip Lehr.  
Treasurer—John Schneider.  
Per. Secretary—Tob Bender.

**GRAND ENCAMPMENT OF I. O. O. F.**

Holds its semi-annual meetings at Odd Fellows' Hall, in the City of Indianapolis, on the third Tuesday in May and November, of each year.

**GRAND OFFICERS.**

M. W. Grand Patriarch—C. P. Tuley,  
M. E. Grand High Priest—T. G. Barrele.

Grand Senior Warden—Geo. H. Brinkmeyer.

Grand Junior Warden—G. W. Jordan.

Grand Scribe—E. H. Barry.

Grand Treasurer—T. P. Haughey.

Grand Sentinel—Christopher Toler.

Deputy Grand Sentinel—Joseph S. Watson.

Grand Representative—Cyrus Nutt and F. J. Blair.

**METROPOLITAN ENCAMPMENT, No. 5.**

Meets first and third Mondays in each month.

**OFFICERS.**

Grand Patriarch—Samuel B. Raymond.

High Priest—John B. Ryan.

Senior Warden—John W. Jones.

Junior Warden—Charles Buck.

Scribe—William S. Cone.

Treasurer—John Reynolds.

**MARION ENCAMPMENT, No. 35.**

Meets second and fourth Mondays in each month.

**OFFICERS.**

Grand Patriarch—James H. Hedjes,

High Priest—Henry Stacy.

Senior Warden—Albert McLain.

Junior Warden—A. J. Buckhart.

Scribe—C. Harlin.

Treasurer—John F. Wallack.

**TEUTONIA ENCAMPMENT, No. 57.**

**OFFICERS.**

Grand Patriarch—Charles Lauer.

High Priest—J. D. Pring.

Senior Warden—Henry Wilkeng.

Junior Warden—Peter Heddrick.

Scribe—M. Ginz.

Treasurer—John Schneider.

Per. Scribe—Tob Bender.



**Druids.****WASHINGTON GRAND GROVE,  
No. 3.**

Meets in Judah's Block, opposite the Court House, on the last Thursday of every month.

H. E. E.—Fred. Zschech.

Secretary—Philip Reichwein.

**OCTAVIAN GROVE, No. 3.**

Meets in Judah's Block, opposite the Court House, once a week, each Monday.

E. E.—Jacob Frankenstein.

U. E.—Christian Stawitz.

Secretary—Philip Reichwein.

Financial Secretary—Frank Damme.

Treasurer—Henry Hoffman.

**Fenian Brotherhood.**

Senator—Thomas Redmond.

**ROBERT EMMETT CIRCLE.**

Meets every Thursday night.

Centre—James Rennehan.

Secretaries—Harry Barritt and E. F. Hart.

**INDIANAPOLIS CIRCLE.**

Meets every Thursday night.

Centre—Michael Highland.

Secretary—John Simpson.

Treasurer—T. F. Ryan.

**I. O. B. B.****ABRAHAM LODGE, No. 58**

Meets every Sunday evening, in Wood's Building, E. Washington.

President—J. G. Joseph.

Vice President—H. Rosenthal.

Secretary—J. Mitchel.

Treasurer—L. Kahn.

Monitor—H. Bamberger.

Asst. Monitor—S. Nathan.

Warden—S. Fox.

Outside Guardian—A. Lyon.

**Indianapolis Hebrew Benevolent  
Society.**

Meets at the Vestry Room of the Synagogue.

President—Joseph Kahn.

Vice President—Joseph Meyer.

Secretary—Samuel Rosenthal.

Treasurer—Samuel Kahn.

Member Relief Com'tee—B. Rauh.

**Harmonia Club.**

Regular meetings Sunday mornings. Meets on Washington, bet. New Jersey and East sts., over Smelser's Drug Store.

President—Leo Kahn.

Vice President—Joseph B. Dessar.

Secretary—Isaac S. Strauss.

Financial Sec'y—E. M. Elbow.

Trustee—S. Straus.

**Sons of Temperance.****GRAND DIVISION OF INDIANA.**

Grand Worthy Patriarch—W. W. H. McCurdy.

Grand Worthy Associate—C. E. Scarlett, of Lafayette.

Grand Scribe—L. Abbett.

Grand Treasurer—J. W. Abbett.

Grand Conductor—G. W. Vance.

Grand Chaplain—R. T. Brown.

Grand Sentinel—J. S. Vanorsdel.

**WASHINGTON DIVISION, No. 10.**

Worthy Patriarch—Ransdell.

Worthy Associate—M. D. Martin.

Recording Scribe—J. H. Whitten.

Assistant Recording Scribe—G. W. Howard.

Financial Scribe—J. K. Clinton.

Treasurer—Thomas Craig.

Conductor—R. S. Kingsley.

Assistant Conductor—A. C. May.

Inside Sentinel—C. E. Whitsett.

Outside Sentinel—J. L. Marsee.

Chaplain—J. H. Styles.

Past Worthy Patriarch—B. W. Cole.

**LADY OFFICERS.**

Lady Sentinel—Delia Stedman.

Lady Conductor—Anna Williams.

1st Lady Assistant—Agga Steadman.

2d Lady Assistant—Ella Abbett

3d Lady Assistant—Carrie Reagan

**I. O. of G. T.****GRAND LODGE.**

G. W. C. T.—D. K. Hays, Attica, Ind.

G. W. S.—D. R. Pershing, Liberty Mills, Ind.

**CAPITAL CITY LODGE, No. 413.**

Meet on Monday evening of each week, in Hubbard's Block.

W. C. T.—Charles W. Stagg.

W. S.—Isaac Marchant, jr.

**GREGORY LODGE, No. 322.**

Meet on Tuesday evening of each week, at Temperance Hall.

W. C. T.—D. R. Johnston.  
W. S.—R. Cassil.

### Grand Army of the Republic.

The Grand Army of the Republic is an organization of true and tried honorably discharged soldiers, to aid with its charity the maimed and helpless soldier and the dependent families of the fallen; to secure employment for those returned soldiers who have vainly sought for it themselves, and whose very tattered uniforms seem an evidence of demerit in the eyes of many who never dared to clothe themselves with it and its dangerous responsibilities. Whatever secrecy there is about this organization is only such as surrounds the most benign and powerful civil orders of the day as a necessity for their protection and strength, and to better secure their charitable objects.

Headquarters Department of Indiana, Grand Army of the Republic, Adjutant General's Office, No. 2 Ætna Building.

Grand Commander—Nathan Kimball.

Senior Vice Grand Commander—Private A. W. Rowison.

Junior Vice Grand Commander—Col. Charles Case.

Adj. Gen'l—Maj. O. M. Wilson.

Quartermaster General—Col. A. J. Hawhe.

Surgeon General—Dr. J. K. Bigelow.

Chaplain—Rev. ——— Irwin.

A. D. C. and Inspection General—Col. Samuel Merrill.

### Ger. Amer. Prot. Association.

Meet in Judah's Block, every Friday.  
W. Master—Herman Holle.  
Secretary—Charles Snider.  
Treasurer—Albert Reinken.

### Butchers' Association.

Meet at Seidensticker's Building, every Thursday.  
President—Lewis Hahn.  
Secretary—Wm. Grifenshine.  
Treasurer—Fred. Borst.

### Indianapolis Order of Harigarie.

Meets Tuesday and Wednesday of each week in Judah's Block, opposite Court House.  
O. B.—Charles Wehling.  
U. B.—Charles Heiser.  
1st Secretary—Frank Sonderegger.

2d Secretary—Fred. Kissel.  
Treasurer—Christ. Off.

### Turners' Society.

Meets every Saturday, at Miller's Hall, South Delaware.  
Place of Practice, in German Free School Yard, on Maryland bet. Delaware and Alabama.  
President—Charles Koehne.  
Vice President—S. Mahs.  
Secretary—J. Ploch.  
Cor. Secretary—J. Metzger.  
Turnervarths—Neubacher Mucke.  
Treasurer—T. M. Moesh.

### Indianapolis Maennercher German Society.

Meets at Miller's Hall, South Delaware.  
President—F. Theobald.  
Vice President—Alb. Reisner.  
Secretary—Theod. Sanders.  
Treasurer—Charles Frese.  
Librarian—B. Steinhanser.  
Musical Director—C. J. Kantmann.

### Helvetia Bund.

Meet at 62 East Washington Street, every other Wednesday.  
President—John Mathes.  
Secretary—John Brunner.  
Treasurer—Benjamin Fisher.  
Door Keeper—Edward Weibel.

### Independent Men's Association.

Meet in Stump's Block, East Washington, every Wednesday.  
President—Fred. Hartmann.  
Secretary—Charles Sobbe.  
Treasurer—Joseph Aufderhelde.

### Cabinet Makers' Union.

Office, No. 105 E. Washington.  
Organized December 6, 1862.  
President—John Herrmann.  
Secretary—Gustav Stark.  
Treasurer—Valentine Schlotzhauer.  
Trustees—John Herrmann, Gustav Stark and Valentine Schlotzhauer.  
Directors—Henry Bauer, Christian Dittrich, Ernst Furchtenicht, William Reger and Gustav Herrmann.

### Carpenters and Joiners Union.

Meets every Tuesday evening at No. 62 East Washington St.

## OFFICERS.

President—B. Garrett.  
 Vice President—H. Denis  
 Asst. Vice President—J. W. Kilgore.  
 Treasurer—D. W. Cosler.  
 Recording Secretary—R. M. Bangbart.  
 Financial Secretary—S. S. Johnson.  
 Assistant Financial Secretary—H. Lipp.  
 Correspond'g Secretary—R. E. Hardin.  
 Conductor—A. A. Doremus.  
 Assistant Conductor—O. Denny.  
 Inside Warden—A. Wolfenden.

### Indianapolis Typographical Union, No. 1.

## OFFICERS.

President—N. R. Ruckle.  
 Vice President—S. L. Johnson.  
 Corresponding Sec'y—J. M. Higgs.  
 Recording Sec'y—A. R. Bell.  
 Financial Sec'y—T. J. Steele.  
 Treasurer—W. F. Gilkison.  
 Guardian—A. F. Wolfgram.

## EXECUTIVE COMMITTEE.

Wm. Bodenhamer, George Schley,  
 John Schley, Eberle Collom, Oscar Miles,  
 Michael Broden.

### St. Mary's Benevolent Society.

(German R. C.) 140 members.  
 President—P. Gramling.

### Sodality of the Blessed Virgin Mary.

St. John's Church. (R. C.) 100 members.  
 Prefect—Edward Ragan.  
 Secretary—George Murdock.

### Eclectic Medical Association of Indianapolis.

Meets at the office of some member,  
 the 2nd Wednesday in each month at  
 7½ P. M.

## OFFICERS.

President—John M. Youart, M. D.  
 Vice Presidents—J. P. Backesto, M. D.  
 and S. D. McCann, M. D.  
 Secretary—Eli Huntsinger, M. D.  
 Treasurer—Lawson Abbott, M. D.

### Indianapolis Academy of Medicine.

Organized October 3d, 1865.  
 Occupies rooms in Vinton's Block,  
 Pennsylvania cor. Market.  
 Regular meetings, first and third  
 Tuesday of each month, at 7½ P. M.

## OFFICERS.

President—Dr. T. B. Harvey.  
 Vice President—Dr. J. H. Woodburn.  
 Secretary—Dr. F. R. Nofsinger.  
 Treasurer—Dr. W. B. Fletcher.

### Metropolitan Literary Institute.

Meets in Vinton's Block every Fri-  
 day evening.  
 President—Thos. J. Vater.  
 Vice President—E. W. Stag.  
 Secretary—Sims Major.  
 Treasurer—Samuel B. Hoefgam.

### Young Men's Library Association.

Organized January, 1864.  
 Rooms, Meridian, cor. W. Washing-  
 ton, Hubbard's Block, open to strangers  
 day and evening, except Sundays.

## OFFICERS.

President—John Caven.  
 Vice-President—Abraham C. Short-  
 ridge.  
 Treasurer—David M. Taylor.  
 Secretary—Berton D. Jones.  
 Librarian—A. Graydon, sen.  
 Directors—Charles Dickson, Daniel  
 W. Grubbs, Volney T. Malott, George  
 B. Yandes, Luther R. Martin, Nicholas  
 McCarty, Robert W. Geiger, Frank A.  
 Boyd, David E. Snyder, Charles G.  
 Stewart, Matson Hill, Morris R. Eddy,  
 J. Henry Kappes, George W. Sloan and  
 Charles A. Ray.

### Young Men's Christian Association.

## OFFICERS.

President—W. H. Hay.  
 Treas.—John E. Corwin.  
 Rec. Sec.—C. Dickson.  
 Cor. Sec.—C. P. Wilson.

### Indianapolis Female Bible Society.

Organized, 1825.

## OFFICERS.

President—Mrs. Margaret Given.  
 Vice-President—Mrs. Jane M. Gray-  
 don.  
 Treasurer—Mrs. Sophia P. Ray.  
 Secretary—Miss Julia A. Bassett.

Depository—Todd, Carmichael & Williams.

Managers—Mrs. Eleanor Wilkins, Mrs. Sarah White, Mrs. John Ohr, Mrs. F. C. Holliday, Mrs. Horace Bassett, Mrs. Margaret Todd, Mrs. A. C. Woodburn and Eliza Newman.

### Indiana State Board of Agriculture.

Organized May 27, 1851.

Office, 11 N. Meridian.

#### OFFICERS.

Pres.—Major Stearns Fisher.

Vice-Pres.—Hon. A. D. Hamrick, Manhattan.

Treas.—Carlos Dickson, Indianapolis.

Gen. Supt.—J. A. Grosvenor, Indianapolis.

Sec.—W. H. Loomis, Indianapolis.

Executive Committee—Maj. Stearns Fisher, A. J. Holmes, Dr. John C. Helm, Geo. W. McConnell, Hon. A. D. Hamrick.

#### MEMBERS OF THE STATE BOARD OF AGRICULTURE.

1st Dis.—E. T. Cox, New Harmony.

2d Dis.—Hon. J. D. Williams, Pond Creek Mills.

3d Dis.—John C. Shoemaker, Rome.

4th Dis.—Maj. John McCrea, Bloomington.

5th Dis.—Prof. S. H. Thompson, Hanover.

6th Dis.—D. E. Reese, Lawrenceburg.

7th Dis.—J. A. Grosvenor, Indianapolis.

8th Dis.—W. C. Donaldson, Montezuma.

9th Dis.—Hon. A. D. Hamrick, Manhattan.

10th Dis.—J. M. Garr, Richmond.

11th Dis.—Dr. J. C. Helm, Muncie.

12th Dis.—Joseph Poole, Attica.

13th Dis.—Maj. Stearns Fisher, Wash.

14th Dis.—A. J. Holmes, Rochester.

15th Dis.—John Sutherland, Laporte.

16th Dis.—Dr. Geo. W. McConnell, Angola.

#### DEPARTMENT SUPERINTENDENTS.

Horses—H. H. Bennett, Richmond.

Hogs and Cattle—Hon. Lott S. Bayless, Ft. Wayne.

Floral Hall—O. F. Mavhew.

Fine Art Hall—S. C. Frink.

Mechanics Hall—A. R. Whistler, Peru.

Farm Product Hall—D. W. Fish, Bloomington.

Power Hall—William Allen.

#### Chamber of Commerce.

Pennsylvania, opposite Post Office. Open from 2 to 4 o'clock P. M.

#### OFFICERS.

President—John M. Lord.

Secretary—J. Barnard.

1st Vice President—S. V. B. Noel.

2d Vice President—Thomas Kingan.

3d Vice President—Aquila Jones.

Board of Directors—John Carlisle,

Joseph D. Pattison, John W. Murphy,

L. W. Hasselman, Lucien Hills, F. P.

Rush, J. B. MacArthur, James C. Ferguson,

David Gibson and George W. Smith.

Board of Arbitrators—James Skillen,

B. Coffin, A. E. Vinton, Charles Glazier

and George C. Holman.

Board of Appeals—Peter C. Lawyer,

George P. Evans, John M. Caldwell,

W. P. Gallup and Stephen Coffin.

## NEWSPAPERS AND MAGAZINES.

CHRISTIAN MONITOR—A Ladies' Monthly Magazine, edited and published by Mrs. M. M. B. Goodwin. Office in Journal Building. Terms, per annum, \$1.

CHRISTIAN TIMES AND WITNESS—Published weekly by Church & Goodman, of Chicago, Ill. Terms, in advance, \$2.50; clubs, from \$1.75 to \$2, each subscriber. E. W. Clark, Indiana editor.

DAILY EVENING GAZETTE—Published daily and weekly by the Gazette Company. Office 27 S. Meridian. [See page xvi.]

Terms—Daily, per week, 20 cts.; to agents and newsdealers, per copy, 3 cts.; weekly, per copy, one year in advance, \$2; daily, three months in advance, \$2.25.

INDIANA VOLKSBLATT—Published weekly, by the proprietor, Julius Boetticher, No. 164 E. Wash. Terms, weekly, \$2.50. [See adv.]

INDIANA SCHOOL JOURNAL—Published monthly, by John J. Parsons, No 13 W. Md. George W. Hoss, Superintendent of Public Instruction, editor-in-chief. Terms, in advance, \$1.50.

**NORTH WESTERN FARMER**—Agricultural Monthly, published by Dr. T. A. Bland. Terms, \$1 per annum. 27 S. Meridian.

**THE DAILY TELEGRAPH**—Published every morning, (Sundays excepted.) by Englebert J. Metzger, No. 17 W. Md.

Terms—For regular subscribers, when delivered by carrier or agent, per week, 20 cts.; by mail, three months, payable in advance, \$2.70; by mail, six months, payable in advance, \$5; by mail, per year, in advance \$10. [See adv.]

**THE GOOD TEMPLAR AND TEMPERANCE JOURNAL**—L. G. Dynes, proprietor, 19½ W. Washington.

**THE INDIANAPOLIS DAILY JOURNAL**—Published daily and weekly by Douglass & Conner, Circle cor. Market.

Terms—Per year, daily, \$12; weekly \$2. [See page, lxx.]

**THE INDIANAPOLIS DAILY HERALD**—Published daily and weekly, by the Herald Company, Lafe. Devlin, editor.

Terms—Daily per year, \$9; daily, per month, 90 cts.; delivered by carriers, per week, 20 cts.; weekly, per year, in advance, \$2. [See page, lxxviii.]

**INDIANAPOLIS COMMERCIAL**—L. G. Dynes & Co., 19½ W. Washington.—Tri-weekly.

## POST OFFICE.

Located on N. Pennsylvania and Market.

Open from the 1st of October to the 1st of April, from 7½ A. M. to 6½ P. M.

From April 1st to October 1st from 7 A. M. to 7 P. M.

On Sunday from 9 A. M. to 10 A. M.

Postmaster—D. Garland Rose.

Assistant Postmaster—Edward P. Thompson.

Cashier and Money Order Clerk—Samuel E. Frazee.

Local Mail Agent—Truman Way.

Mail Messenger—Levi Weller.

### CLOSING OF MAILS.

Mails close as follows:

For Washington and Baltimore, and distribution, twice daily, Sundays excepted. 6 P. M. and 12 P. M. via Central Railroad.

Wheeling, Columbus and Richmond, 12 P. M.

Mails for Virginia, North Carolina, South Carolina and Florida, are forwarded by this route.

Way mail once daily, Sundays excepted, 12 P. M.

For New York, Pittsburgh, Philadelphia, Hartford, Buffalo, Cleveland, Boston, Portland, Albany, and distribution twice daily, Sundays excepted, 6 P. M. and 12 P. M., via Bellefontaine Railroad.

Way mail once daily, Sundays excepted, 12 P. M.

For Louisville and distribution, twice daily, Sundays excepted, 8:30 A. M. and 9:30 P. M., via Jeffersonville Railroad.

For Nashville, Cairo, Memphis, and distribution, once daily, 8:30 A. M.

Mails for Texas, Mississippi and Arkansas are forwarded by this route.

Martinsville, Indiana, 8 A. M.

Way mail once daily, Sundays excepted, 8:30 A. M.

Chicago, Milwaukee, St. Paul and Dubuque, twice daily, Sundays excepted, 11:30 A. M. and 6 P. M., via Peru Railroad.

Toledo, once daily, 11:30 A. M.

Way mail, once daily, 11:30 A. M.

For Detroit, Latayette, and distribution daily Sundays excepted, 11:30 A. M. and 6 P. M., via Lafayette Railroad.

Way mail once daily, 11:30 A. M.

For Terre Haute and St. Louis, twice daily, Sundays excepted, 11:30 A. M. and 6 P. M.

For New Orleans, Evansville, Vincennes and Terre Haute and Alton way mail, once daily, Sundays excepted, 11:30 A. M., via Terre Haute Railroad.

For Terre Haute and Rockville, way 11:30 A. M.

For North Greencastle, 2:30 P. M.

For South Greencastle, 12 P. M.

Way mail, once daily, Sundays excepted, 2:30 P. M.

Cincinnati and distribution twice daily, Sundays excepted, 10 A. M. and 6 P. M., via Cincinnati Railroad.

Way mail, once daily, 10 A. M.

Mails for Carrsville, Davisville, Sugar Creek and Kinder, every Friday; closes Thursday 12 P. M.

Mails for Waverly, Glenn's Valley, Brooklyn, Centreton and Martinsville, daily, closes 12 P. M.

Mails for Jamestown, Clermont, New Elizabeth and Pillsboro, twice a week, Tuesday and Friday, closes Monday and Thursday, at 12 P. M.

## CORPORATIONS.

**Banks and Bankers.****BANK OF THE STATE OF INDIANA.**

Corner of Kentucky av. and Illinois.

**OFFICERS.**

President—James M. Ray.  
Cashier—Joseph A. Moore.

**BRANCH OF THE BANK OF THE STATE OF INDIANA.**

Northeast corner of Washington and Meridian.

**OFFICERS.**

President—Oliver Tousey.  
Vice-President—George Tousey.  
Cashier—D. M. Taylor.  
Teller—J. M. Nichol.  
1st Bookkeeper—John P. Craft.  
2nd Bookkeeper—James McCready.  
Messenger—Chas. P. Taylor.  
Discount daily.

**CITIZENS' NATIONAL BANK OF INDIANAPOLIS.**

No. 4 E. Washington.  
Capital.....\$300,000

**OFFICERS.**

President—Isaiah Mansur.  
Cashier—Joseph R. Haugh.  
Teller—James W. Morris.  
Bookkeeper—W. H. Pettit.  
Directors—I. Mansur, J. R. Haugh, John Thomas, Nicholas McCarty, Jas. Sulgrove, Wm. Mansur, W. C. Holmes, J. H. Vajen, and J. H. Baldwin.

**FIRST NATIONAL BANK OF INDIANAPOLIS—U. S. DEPOSITORY.**

Southeast corner of Washington and Meridian.  
Organized August 1st, 1863.  
Authorized capital.....\$1,000,000  
Paid in.....500,000

**OFFICERS.**

President—Wm. H. English.  
Cashier—John C. New.  
Assistant Cashier—Hervey Bates, jr.  
Teller—Alex. Baldwin.  
1st Bookkeeper—E. C. Murphy.  
2nd Bookkeeper—N. S. Greene.  
Messenger—Willie English.  
Discount daily.

**FLETCHER'S BANK.**

S. A. Fletcher & Co., 30 E. Washington.  
S. A. Fletcher, jr., and F. M. Churchman, proprietors.  
Teller—J. B. Ritsinger.  
Assistant Teller—Frank L. Ritsinger.  
Bookkeeper—E. C. Hagar.  
Asst. Bookkeeper—Charles Latham.

**HARRISONS' BANK.**

15 E. Washington.  
Alfred and John C. S. Harrison, proprietors.  
Discount daily.

**INDIANA BANKING COMPANY.**

Washington, cor Virginia av.  
Capital.....\$100,000

**OFFICERS.**

President—F. A. W. Davis.  
Cashier—W. W. Woollen.  
Asst. Cashier—Samuel C. Vance.  
Messenger—Carey W. Miller.  
Directors—William W. Woollen, F. A. W. Davis, Willis S. Webb, John L. Ketcham, Samuel C. Vance, John P. Banta, William Needham.

**INDIANA NATIONAL BANK**

Office, No. 19 N. Meridian.  
Authorized capital.....\$600,000  
Present paid capital.....400,000

**OFFICERS.**

President—George Tousey.  
Cashier—D. M. Taylor.  
Teller—J. M. Nichol.  
Bookkeeper—Mor. R. Eddy.

**INDIANAPOLIS BRANCH BANKING COMPANY.**

Southwest cor. of Washington and Pennsylvania.

**OFFICERS.**

President—Calvin Fletcher, sr.  
Cashier—T. H. Sharpe.

**INDIANAPOLIS NATIONAL BANK.**

Financial agent and designated depository of the United States.  
Office, corner room, Odd Fellows Hall.  
Authorized capital.....\$1,000,000  
Cash capital paid in.....500,000

**OFFICERS.**

President—Theodore P. Haughey.  
Cashier—A. F. Williams.

Asst. Cashier—Henry Latham.  
 Directors—Calvin Fletcher, sr., S. A. Fletcher, sr., F. W. Churchman, Thos. Sharpe and Theo. P. Haughey.

This bank has, in addition to their capital of \$500,000, a surplus fund of \$70,000.

#### MERCHANTS' NATIONAL BANK OF INDIANAPOLIS.

No. 23 N. Meridian, Journal Building.  
 Capital paid up.....\$100,000

##### OFFICERS.

President—John S. Newman.  
 Vice President—Henry Schnull.  
 Cashier—V. T. Malott.  
 Teller—Ferdinand Christman.  
 Bookkeeper—Emil Meyer.  
 Directors—John S. Newman, David Macy, Alex. Metzger, Henry Schnull, and V. T. Malott.

#### NOFSINGER'S BANK.

No. 9 S. Meridian.

#### SINKING FUND.

Cor Pennsylvania and Virginia av.

##### OFFICERS.

President—W. H. Talbott.  
 Clerk—John S. Tarkington.  
 Assistant Clerk—N. Hayden.  
 Receiver—L. G. Hay.

#### Insurance Companies.

#### AMERICAN HORSE INSURANCE COMPANY.

Office, Vinton's Block, opp. Post Office.

Organized August, 1865.  
 Capital stock, \$200,000.

##### OFFICERS.

President—T. B. McCarty.  
 Vice President—Dr. J. A. Comingore.  
 Secretary—A. J. Davis.  
 Treasurer—John I. Morrison.

#### EQUITABLE FIRE INSURANCE COMPANY.

Office, No. 4 Odd Fellows Hall.  
 Organized September, 1863.  
 Capital, \$100,000.

##### OFFICERS.

President—W. T. Gibson.  
 Secretary—Isaac Waring.  
 General Agent—G. W. Morris.

#### FARMERS' AND MERCHANTS' IN- SURANCE COMPANY.

Office, No. 7 Blackford's Block, cor. Washington and Meridian Sts.

##### OFFICERS.

President—J. P. Jones.  
 Secretary—C. C. Olin.  
 Treasurer—P. A. Brown.  
 Directors—J. P. Jones, C. C. Olin, J. M. Tilford, P. A. Brown.

#### FRANKLIN LIFE INSURANCE CO. OF INDIANAPOLIS.

Office, Washington St., nw. corner Meridian.

President—E. B. Martindale.  
 Vice President—John M. Lord.  
 Secretary—D. W. Grubbs.  
 Board of Directors—E. B. Martindale, Wm. O. Rockwood, Benj. Harrison, Edward T. Sinker, Charles A. Ray, William S. Hubbard, Judson R. Osgood, Frederick Baggs, Solomon Blair, John W. Murphy, John M. Lord, Winslow S. Pierce, Ingram Fletcher, Barnabas Coffin, William W. Woollen, William Braden, Valentine Butsch, Nicholas McCarty, John C. S. Harrison, John W. Grubbs.

#### GERMAN FIRE INSURANCE CO. OF INDIANA.

Office, room No. 16 S. Delaware.  
 Incorporated January 21, 1854.

##### OFFICERS.

President—A Seidensticker.  
 Treasurer—Chas. Brukmann.  
 Secretary—F. Ritzinger.  
 Directors—Valentine Butsch, Geo. Youngermann, John Stumph, Julius Boetticher, Chas. Grobe, Chas. F. Roessener, C. F. Schmidt.

#### HOME MUTUAL FIRE INSURANCE COMPANY.

Organized April, 1864.

##### OFFICERS.

President—W. T. Gibson.  
 Vice President—Allen Gibson.  
 Secretary—Isaac Waring.  
 Directors—Allen Gibson, C. P. Weld, G. W. Morris, Isaac Waring.

#### INDIANA FIRE INSURANCE CO.

Office, No. 5 Odd Fellows Hall.  
 Organized May 1, 1861.  
 Accumulated and cash capital, \$418,196 70.

**OFFICERS.**

President—J. S. Harvey.  
Secretary and Treasurer—Wm. T. Gibson.

General Agent—C. C. Olin.  
Directors—Jno. Peterson, Richmond; J. S. Harvey, Indianapolis; Wm. T. Gibson, Indianapolis; C. C. Olin, Indianapolis; Charles P. Weld, Indianapolis; Isaac Waring, Indianapolis; J. J. Smith, Indianapolis.

**INDIANAPOLIS INSURANCE CO.**

Office, No. 9 N. Pennsylvania.  
Chartered 1836.  
Authorized capital, \$500,000.

**OFFICERS.**

President—Wm. Henderson.  
Secretary—Alex. C. Jameson.  
General Agent—L. D. Moody.  
Director—S. A. Fletcher, Sr., W. H. Talbott, Aquilla Jones, Sr., A. L. Roache, Oliver Tousey, A. E. Vinton, T. A. Morris, E. J. Peek, Wm. Henderson.

**SINNISSIPPI INSURANCE CO. OF INDIANAPOLIS.**

Office, No. 35 E. Market.  
Organized November 18, 1863.  
Accumulated Capital, over \$300,000.

**OFFICERS.**

President—H. C. Hall.  
Vice President—R. J. Thompson.  
Secretary—John R. Berry.  
Directors—W. H. Montgomery, H. C. Hall, John R. Berry, R. J. Thompson.  
Gen'l Agent—H. S. Price.  
Agent—W. R. Crume.

**UNION INSURANCE COMPANY OF INDIANAPOLIS.**

Office, Washington cor. Meridian.  
Cash capital, \$200,000.

**OFFICERS.**

President—James M. Ray.  
Vice President—E. B. Martindale.  
Secretary—D. W. Grubbs.

**Railroads.****BELLEFONTAINE RAILROAD.**

Office, S. Alabama, near Washington.

**OFFICERS.**

Superintendent—J. L. Cozad.

**COLUMBUS & INDIANAPOLIS CENTRAL RAILROAD.**

Office, Wallace's Block.

**OFFICERS.**

Superintendent—J. M. Lunt.  
Gen'l Ticket Agt.—F. Chandler.  
Freight Agt.—C. W. Smith.

**INDIANAPOLIS, PERU & CHICAGO RAILROAD.**

Office, E. Washington, cor. Delaware.

Prest. and Gen'l Supt.—D. Macy.  
Assistant Supt.—J. C. Thompson.  
Gen'l Ticket Agt.—M. Southard.  
Gen'l Freight Agt.—L. N. Andrews.  
Treasurer—V. T. Malott.

**JEFFERSONVILLE, MADISON & INDIANAPOLIS RAILROAD.**

Office E. South, bet. Delaware and Pennsylvania.

**OFFICERS.**

President—D. Ricketts.  
Gen'l Supt.—Horace Scott.  
Gen'l Freight Agt.—Thos. Carse.  
Gen'l Ticket Agt.—Jas. Ferrier.

**INDIANAPOLIS & CINCINNATI RAILROAD.**

Office, Cincinnati Depot, S. Delaware, bet. Louisiana & Pennsylvania.

**OFFICERS.**

Prest. and Gen'l Supt.—H. C. Lord.  
Superintendent—J. F. Richardson.  
Lafayette Railroad is run by this Company.

**TERRE HAUTE & INDIANAPOLIS RAILROAD.**

Office, Louisiana, cor. S. Tennessee.

**OFFICERS.**

President—E. J. Peck.  
Superintendent—J. D. Herkimer.

**INDIANA' LIS CITIZENS' STREET RAILROAD COMPANY.**

Office, cor. Louisiana and Tennessee.  
Receivers office, S. Ill. opp. Spencer House.

Incorporated May 30th, 1864.  
Capital, \$350,000.

**OFFICERS.**

President—E. S. Alvord.  
Vice President—E. G. English.



General Sup't—H. H. Catherwood.  
Secretary—R. F. Fletcher.

First Line—From Union Depot, up Illinois to Wash, east on Washington to Pennsylvania, north to Mass. av., on the avenue to New Jersey, and up New Jersey to Ft. Wayne av. to Christian av. and to Peru Railroad.

Second Line—From Union Depot, up Illinois to Tinker.

Third Line—From White River bridge, east on Washington to Virginia avenue to corporation limits.

Fourth Line—Continuation of part of Third Line, commencing at Virginia avenue, running east on Washington to corporate limits.

Fifth Line—From Corporate limits to Crown Hill Cemetery.

### Expresses.

ADAMS EXPRESS CO. 12 E.  
Washington. Capital, \$10,000,000.

#### OFFICERS.

President—W. B. Dinsmore.  
Supt. Western Division—Alfred Gaither.

Agt. Indianapolis—John H. Ohr.

AMERICAN EXPRESS CO. 34 E.  
Washington. Capital, \$10,000,000.

#### OFFICERS.

Supt. Indiana Division—E. W. Sloan.  
Agt. Indianapolis—J. Butterfield.

UNITED STATES EXPRESS CO.  
34 East Washington. Capital, paid up, \$5,000,000.

#### OFFICERS.

Supt. Indiana Division—C. Cone.  
Agt. Indianapolis—J. Butterfield.

MERCHANTS UNION EXPRESS  
CO. 42 and 44 E. Washington. Capital \$20,000,000.

#### OFFICERS.

President—E. P. Ross.  
Gen'l Supt.—J. Lewis Grant.  
Agt. Indianapolis—James Greene.

### Mining Companies.

INDIANA AND KENTUCKY LAND  
AND OIL MINING COMPANY.

Office, No. 6 Talbott & New's Block.  
Organized Sept. 22, 1865.  
Capital ..... \$300,000

#### OFFICERS.

President—T. B. McCarty.  
Secretary—Frank A. Boyd.  
Directors—B. P. Claypool, P. G. C. Hunt, E. A. Davis, T. B. McCarty, Austin H. Brown, A. D. Billingsley and Frank A. Boyd.

INDIANAPOLIS AND LOUIS-  
VILLE PETROLEUM MIN-  
ING COMPANY.

Office, No. 6 Talbott & New's Block.  
Organized August 19, 1865.  
Capital stock ..... \$300,000

#### OFFICERS.

President and Trustee—Thomas B. McCarty.  
Vice-President—P. G. C. Hunt.  
Secretary—Edwin A. Davis.  
Treasurer—N. S. Byram.  
Directors—R. S. Foster, J. W. Hess and P. Thomas.

INDIANAPOLIS COAL AND MIN-  
ING COMPANY.

Office, No. 19 Circle.

#### OFFICERS.

President—Nathaniel Carpenter.  
Secretary—W. J. McCullough.  
Treasurer—Joseph Haw.

INDIANA (THE) AND VIRGINIA  
PETROLEUM AND MINING CO.

Office, No. 17 W. Washington.  
President—John F. Latshaw.

WARNER PETROLEUM MINING  
COMPANY.

#### OFFICERS.

President—A. J. Warner.  
Secretary—Laz. Noble.  
Treasurer—Wm. Wallace.  
Directors—A. J. Warner, Chas. A. Ray, Jacob T. Wright, Laz. Noble, Wm. Wallace, John Caven and Isaac Morton.

### Miscellaneous.

INDIANAPOLIS GAS LIGHT AND  
COKE COMPANY.

Office, No. 26½ W. Washington.

#### OFFICERS.

President—E. J. Peck.  
Secretary—L. Van Laningham.  
Asst. Secretary—A. W. Ritzinger.

Treasurer—S. A. Fletcher.  
 Superintendent—Henry Stacey.  
 Directors—E. J. Peck, D. V. Culley,  
 S. A. Fletcher, L. Van Laningham and  
 S. A. Fletcher, jr.

**INDIANAPOLIS ROLLING MILL  
 COMPANY.**

Office, No. 8 Blake's Building.  
 Mill located on Tennessee, Missis-  
 sippi, Merrill and Norwood.

**OFFICERS.**

Pres. and Supt.—John M. Lord.  
 Secretary—C. B. Parkman.  
 Treasurer—Aquila Jones.  
 Manager—John Thomas.  
 Weigh Master—William Rowe.  
 Directors—J. M. Lord, John Thomas,  
 Aquilla Jones and Wm. O. Rockwood.

**EAGLE MACHINE WORKS.**

Office, S. Meridian cor. E. La.

**OFFICERS.**

President—Frederick Ruschhaupt.  
 Secretary—George Perin.

**INDIANAPOLIS WATER WORKS  
 COMPANY.**

Office, nw. cor. Wash. and Meridian.

**OFFICERS.**

President—R. B. Catherwood.  
 Secretary—John S. Tarkington.  
 Treasurer—Wm. Braden.

Directors—Gov. O. P. Morton, E. B.  
 Martindale, R. B. Catherwood, John S.  
 Tarkington, H. H. Catherwood, John  
 Carlisle, Wm. Braden, Valentine Butsch  
 and A. F. Roberts.

**WESTERN UNION TELEGRAPH.**

Office, No. 9 S. Meridian, Blackford's  
 Block.

**OFFICERS.**

Manager—C. C. Whitney.  
 Chief Operator—Alf. Winder.  
 This company comprises a consoli-  
 dation of the American Telegraph Co.,  
 United States Telegraph Co., South  
 Western Telegraph Co. and original  
 Western Union Telegraph Co. com-  
 prising three Grand Divisions, viz.:  
 Eastern, Central and Southern, con-  
 necting with all accessible points in  
 the United States and British Provin-  
 ces.

**GENERAL OFFICERS.**

Pres.—J. H. Wade, Cleveland, O.  
 Vice-Pres.—N. Green, Louisville.  
 " " Wm. Orten, New York.  
 Gen. Supt. Eastern Grand Division  
 —T. T. Eckert, New York City.  
 Gen. Supt. Central Grand Division—  
 Anson Stager, Cleveland, O.  
 Gen. Supt. Southern Grand Division  
 —J. H. Vanhorn, Memphis, Tenn.  
 Secretary and Treasurer—O. H. Pal-  
 mer, New York.  
 Auditor—E. Chapman, New York.  
 J. F. Walliek, Division Supt. Indian-  
 apolis.

**ASYLUMS, HOSPITALS, & c.**

**ST. JOHNS HOME FOR INVALIDS.**

For all denominations.  
 Tenn. bet. Georgia and Louisiana.  
 Kept by the Sisters of Providence.  
 Superior—Sister Athanasius, assist-  
 ed by two other sisters.  
 Surgeon—Wm. B. Fletcher, M. D.  
 Physician—T. B. Harvey, M. D.  
 Female Diseases—Theophilus Par-  
 vin, M. D.

**CITY HOSPITAL.**

Northwest of city at terminus of In-  
 diana Avenue.  
 Superintendent—G. V. Woollen, M.  
 D. Residence in the Hospital.  
 Visiting Surgeons—J. S. Bobbs, J. S.  
 Athon, J. A. Comingore and L. D.  
 Waterman.

Visiting Physicians—J. H. Wood-  
 burn, T. B. Harvey, R. N. Todd, J. M.  
 Gaston.

Board of Directors—1st Ward, J. C.  
 Geisendorff; 2d Ward, Dr. J. M. Kitch-  
 en; 3d Ward, Wm. Braden; 4th Ward,  
 George Merritt; 5th Ward, L. B. Wil-  
 son; 6th Ward, Dr. F. S. Newcomer;  
 7th Ward, S. V. B. Noel; 8th Ward,  
 Geo. W. Buehanan; 9th Ward, ———

Application for admission made to  
 the superintendent, Dr. Woollen, at  
 Hospital.

**ORPHANS' ASYLUM.**

Located on N. Tennessee bet. 4th and  
 5th.  
 Matron—Martha T. Kersey.  
 Recipients 15.  
 President—Drusilla Wilson.

**Board of Managers**—Mrs. Hannah Mansur, Mrs. Hannah Hadley, Mrs. Sarah Wright, Mrs. Minerva Irwin, Mrs. Boaz, Mrs. Kitchen, Mrs. Harrison, Mrs. Adams, Mrs. Morrison, Mrs. Baggs, Mrs. Macy.

**THE ORPHAN ASYLUM,**

Connected with the Roman Catholic churches is located at Vincennes, Indiana, and supports 216 orphans.

**ASYLUM FOR THE EDUCATION OF DEAF AND DUMB.**

Located one half mile east of the corporation line, under the direction of the State Legislature.

**Board of Trustees**—Andrew Wallace, President; John M. Kitchen, M. D., James C. Burt, M. D.

**Intellectual Department.**—Superintendent—Thomas Mac Intire, A. M.

**Instructors**—Horace A. Gillet, A. M., W. H. Latham, A. M., M. D., Walter W. Angus, Sidney J. Vail, William M. French, Mary J. Willard, Ezra W. Brown, Wm. S. Marshall.

**Domestic Department.**—Physician—P. H. Jameson, M. D.

**Matron**—Miss Julia A. Taylor.

**Assistant Matron**—Miss L. B. Paige.

**Steward**—Chapin C. Foster.

**Industrial Department.**—Master of Cabinet Shop—George Eberhart.

**Master of Shoe Shop**—Richard M. Wright.

**Gardener**—Joseph Schaufpour.

**INDIANA HOSPITAL FOR THE INSANE.**

Located one and one half miles west of the corporation limits, on the Na-

tional Road, under the direction of the State Legislature.

**Commissioners**—Andrew Wallace, President; T. A. Lewis, Secretary; P. H. Jameson; J. W. Moody.

**RESIDENT OFFICERS.**

**Superintendent**, Wilson Lockhart, M. D.; **Assistant Physicians**, J. F. Cravens, M. D., W. W. Hester, M. D.; **Steward**, W. M. French; **Matron**, Mrs. Ellen Bigger.

**ASYLUM FOR THE EDUCATION OF THE BLIND.**

Located on North, bet. Meridian and Pennsylvania, under the direction of the State Legislature.

**OFFICERS OF THE INSTITUTE.**

**Trustees**—A. Wallace, President; John Beard; John S. Spann.

**Secretary of the Board**—T. A. Lewis.

**Superintendent**—W. H. Churchman, A. M.

**Teachers in Literary Department**—H. W. Ballard, Miss S. J. Larned, Miss M. E. Hanna, Miss M. L. Vance.

**Teachers in Music Department**—M. B. Clark, Miss A. A. Dyer.

**Teachers in Handicraft Department**—S. McGiffin, Miss P. W. Hawley.

**Household Officers**—J. M. Kitchen, M. D., Attending Physician; Miss L. D. Hawley, Matron; Miss P. W. Hawley, Assistant Matron.

**UNITED STATES OFFICES.**

**ORDNANCE DEPARTMENT.**

The Ordnance Department consists of sixty officers and 1,500 enlisted men. The officers are stationed at the different Arsenals, and the enlisted men assigned to duty in detachments proportionate to the size of the Arsenal, and the amount of work there is to be done. At the Indianapolis Arsenal there is one commanding officer, and twenty-five enlisted men, and one Military Store Keeper. The grounds consist of about seventy-five acres, and are situated one and a half miles east of the city. There is already complet-

ed a Main Store House, one set of Officers' Quarters, one Magazine for storing Powder, and one Office. A building for storing Artillery is in process of erection, and will be completed next season. It is expected that other buildings for manufacturing and storing Ammunition and for other purposes will be put up from year to year, as fast as it is possible to do so. There are constantly employed upon the grounds about 250 men—mechanics and laborers. All the material is worked, and the bricks used in the buildings manufactured upon the grounds.

**UNITED STATES INTERNAL REVENUE, SIXTH DISTRICT, INDIANA.**

Office, No. 15 P. O. Building.  
Collector—Austin H. Brown.

Deputy Collectors—Marion County, Thomas Maddeux, Indianapolis; Hancock County, Noble P. Howard, Greenfield; Shelby County, Joseph A. Haymond, Shelbyville; Johnson County, William S. Young, Franklin; Morgan County, Harvey Satterwhite; Martinsville; Hendricks County, William N. Dunnington, Danville.

**U. S. MARSHAL'S OFFICE.**

No. 6 Post Office Building.  
U. S. Marshal—Benjamin J. Spooner.  
1st Deputy—I. S. Bigelow.  
2nd Deputy—C. E. McDonald.  
3rd Deputy—John C. Spooner.

**U. S. ATTORNEY.**

Room No. 7 Post Office Building.  
Alfred Kilgore.

**ASSESSOR SIXTH DISTRICT OF INDIANA.**

Office, No. 13 and 14 Post Office Building.  
Office hours, from 6 A. M. to 6 P. M.  
Assessor—William A. Bradshaw.

**ASSISTANT ASSESSORS.**

1st Division—Chancy G. Moore, Indianapolis.  
2d Division—A. T. Hart, Greenfield.  
3d Division—Elisha Weakley, Shelbyville.  
4th Division—Samuel C. Dunn, Franklin.  
5th Division—John H. Thornburgh, Mooresville.  
6th Division—John R. Armstrong, Danville.  
7th Division—Leonidas M. Phipps, Indianapolis.  
8th Division—John D. Whitted, Martinsville.

**UNITED STATES REGISTER.**

Edmund Browning, No. 8 Post Office Building.

**PAY DEPARTMENT.**

No. 113 E. Washington.  
Chief Paymaster for Indiana Illi-

nois, Michigan and Wisconsin—Brevet Col. Daniel McClure.

Paymasters in Districts—Brevet Lt. Col. C. M. Terrill, Detroit, Mich., and Brevet Lieut. Col. Frank Bridgeman, Springfield, Ill.

**Military.**

**INDIANA MILITARY AGENCY.**

Office, Market, bet. Tennessee and Mississippi.

William Hannaman, General Military Agent for the State. Collects Claims for Soldiers, or their Widows and Heirs, free of charge.

James H. Turner, Notary Public.

Lina I. G. Greenwalt, Cashier.

David Turner and Henry G. Hannaman, clerks.

**QUARTER-MASTER GENERAL'S DEPARTMENT.**

Quarter-Master General State of Indiana—Asahel Stone.

**Political.**

**UNION STATE CENTRAL COMMITTEE.**

**OFFICERS.**

Chairman—Jacob T. Wright.

Secretary—Charles P. Jacobs.

Treasurer—John C. S. Harrison.

1st District—Cyrus M. Allen, Vincennes.

2d District—James B. Merriwether; Jeffersonville.

3d District—William Y. Monroe; Madison.

4th District—William S. Woodfill; Greensburg.

5th District—Walter March; Muncie.

6th District—Alexander H. Conner, Gen. Benjamin Harrison; Indianapolis.

7th District—Gen. Charles Craft; Terre Haute.

8th District—Hon. John A. Stein; Lafayette.

9th District—Gen. R. A. Cameron; Valparaiso.

10th District—J. P. C. Shanks; Jay Court House.

## CEMETERIES.

"—Side by side, the high and low,  
And rich and poor, shall equal lie."

## CITY CEMETERY.

Kentucky avenue, near Corporate limits, Garrison W. Allred, Sexton.

## CROWN HILL CEMETERY.

Situated on Michigan Road and Gravel Road, two miles northwest of city.

This cemetery has been made one of the receptacles for the illustrious heroes who fell in the late war. A complete list of those interred will be given in our next issue.

Incorporated September 25th. 1863.

OFFICERS—James M. Ray, President; S. A. Fletcher, jr., Treasurer; Geo. P. Anderson, Secretary; Frederick W. Chislett, Superintendent.

MANAGERS—James Blake, Theodore P. Haughey, John C. New, Nicholas McCarty, Thomas A. Morris, James M. Ray, Stoughton A. Fletcher, jr.

CORPORATORS—James Blake, Wm. H. Morrison, Wm. S. Hubbard, John C. New, Charles A. Todd, Robert Browning, Ovid Butler, Herman Lieber, John M. Lord, Almus E. Vinton,

James M. Ray, Thos. H. Sharpe, Theo. P. Haughey, Nicholas McCarty, Wm. Sheets, Addison L. Roach, J. H. Vajen, Wm. Wallace, John Armstrong, Thos. A. Morris, \* Calvin Fletcher, sr., Wm. O. Rockwood, S. A. Fletcher, jr., Jesse D. Carmichael, John M. Kitchen, Geo. Tonsey, E. P. Martindale, Daniel Yandés, John Love, Jacob A. Crossland.

\* Deceased.

## GREENLAWN CEMETERY.

Kentucky avenue, near city limits, Siter, Price & Co. proprietors, Philadelphia, Pa. McKernan & Pierce, agt. Garrison W. Allred, Sexton.

## HEBREW CEMETERY.

South of city adjoining Catholic Cemetery.

## ST. JOHN'S CEMETERY, (Catholic.)

One mile south of city limits, bet. Bluff Road and Three Notch Road. Resident Sexton, Wm. Dougherty.

## REMOVALS, ALTERATIONS, &amp;C.

Armstrong Thos. B. turner, 177 Meek  
Armstrong Wm. turner, bds. 177 Meek  
Barlow Thomas J. South

Bowles Thomas H. lawyer, 64 E. Wash.  
r. 493 N. Meridian

Boyd & Johnston, physicians, 29 Mass.  
av.

Buchanan J. A. Mrs. milliner and  
dress maker, 23 Mass. av. r. same

Buchanan John A. r. 23 Mass. av.

Bucksot & Mattler. (William Bucksot  
and Stephen Mattler.) saloon 9 W.  
Wash.

Chapman Samuel, r. W. of White River  
Colburn William H. clk. Bucksot &  
Mattler, r. Miss. cor. Wash.

Conaty Jas. B. 51 S. Ill. and 198 E. Wash  
Conklin John, r. 37 Ind. av.

Conner Benjamin F. 236 E. Market

Crittenden Mrs. boarding, Ill. cor. Md.  
Daumont H. & Co. 15 W. Wash.

Davidson N. N. nursery, E. end Mass. av  
Douglass Frank D. ins. agt. 708 N.  
Tenn.

Fuller Jayton W. 268 N. Blake.

Hall Henry C. r. 125 E. Vt.

Henrie John W. Union Depot

Highland Home Nurseries, E. end  
Mass. av.

Hill Ellison C. (Hill & Vinnedge,) r.  
447 N. Meridian

Hill & Vinnedge, (Ellison C. Hill and  
George W. Vinnedge,) boots and  
shoes 3 W. Wash.

Kaufman G. A. collars, 76 S. N. J.

Keevers John H. r. 526 N. Miss.

Kneifer Fred. lawyer, Hereth's Block,  
r. 466 N. Penn.

LANG LOUIS, importer of wines,  
Vinton's Block

Mahan James C. 268 N. Blake

Maxwell Sidney D. gen agt. Accident  
Ins. Co. of Columbus, 10 Black-  
ford's Block, bds. 19½ Va. av.

Paine Dan. L. editor Journal, r. cor.  
Mich. and Cal.

Vinnedge George W. (Hill & Vin-  
nedge,) r. 144 E. N. Y.

Wentz William W. dining saloon,  
Union Depot, r. 165 S. Ala.

WILSON OLIVER M. Maj. attorney  
and U. S. Commissioner and no-  
tary public, office 2 Etna Build-  
ing, r. 73 S. Tenn.

# CHICAGO & GREAT EASTERN RAILWAY.

Late Cincinnati & Chicago Air Line Railroad.

## INDIANAPOLIS, LOUISVILLE, CINCINNATI AND BALTIMORE LINE,

THE MOST DIRECT, AND 32 MILES THE SHORTEST ROUTE TO

CINCINNATI, INDIANAPOLIS, MADISON, LOUISVILLE, NASHVILLE.

AND INTERMEDIATE POINTS.

**SHORTEST AND QUICKEST ROUTE TO**

Dayton, Columbus, Newark, Zanesville, Wheeling,

And all points in CENTRAL and SOUTHERN OHIO.

**DIRECT AND EXPEDITIOUS ROUTE TO**

Baltimore, Washington City, Philadelphia, New York & Boston.

EXPRESS TRAINS LEAVE CHICAGO MORNING AND EVENING,

RUNNING DIRECTLY THROUGH TO

**CINCINNATI & INDIANAPOLIS**

**WITHOUT CHANGE OF CARS,**

And Saving 4 Hours in Time over Any Other Route.

## CONNECTIONS.

- At LOGANSPOBT, with Toledo and Wabash Railway for Lafayette, Peru, Fort Wayne, &c.
- At KOKOMO, for Indianapolis, Madison, Lawrenceburg, Jeffersonville, Louisville, Nashville, Greencastle, Terre Haute, Vincennes and Evansville.
- At ANDERSON, with Bellefontaine Railway for Union, Bellefontaine, Marion, Galion and Crestline.
- At RICHMOND, for Eaton, Hamilton, Dayton, Xenia, Greenville, Piqua, Urbana, Columbus, Coshocton, Steubenville, Pittsburg, Newark, Mt. Vernon, Zanesville, Cambridge, Bellaire, Wheeling, Cumberland, Harpers Ferry, Baltimore, Washington City, Philadelphia, New York and Boston.
- At CINCINNATI, for Lexington, Ky., Chillicothe, Marietta, Parkersburg, Grafton, Baltimore, and Washington City.

Baggage Checked Through to all Important Points.

Elegant Sleeping Cars are run on Night Trains between Chicago and Cincinnati, and Chicago and Indianapolis.

Depot—CORNER CANAL and KINZIE STREETS, WEST SIDE, (same as Chicago and Milwaukee Railway.)

Tickets for sale at the Company's Office, corner Randolph and Dearborn streets, under Matteson House, and at Depot in Chicago, and at all offices of Connecting Lines.

Contracts, Bills of Lading, and any information concerning Freight by this Route, can be procured at the General Freight Agent's Office, No. 68 Dearborn street, Chicago, under the Matteson House.

**FRED. H. GARFIELD,**

General Passenger Agent.

**W. H. WHITLA,**

General Freight Agent.

**T. J. NIXON,**

Master Transport.

The Shortest Route Eastward:

**PITTSBURG, COLUMBUS**  
AND  
**CINCINNATI**  
**RAILWAY.**

The Great Pan Handle Route,  
VIA STEUBENVILLE,  
TO  
PITTSBURG, PHILADELPHIA, BALTIMORE,  
WASHINGTON,  
New York and Boston,

is now completed—crossing the Ohio River on the GRAND IRON BRIDGE at Steubenville.  
Passengers taking this route

**SAVE 90 TO 140 MILES**

In distance over the Northern Line, and **SIXTY MILES** and Two Hours Time over any competing line East of Columbus. Passengers by this route have

**BUY ONE CHANGE OF CARS,**

And arrive at the principal Eastern Cities on train in advance of all other routes. Superb Sleeping Cars are run on all night trains. The Engines, Cars and other equipments of this Company are entirely new, of the most modern, substantial and approved description, not surpassed by any railway in this country.

At New York connections are made with the New York and New Haven R. R., and with Sound Line Steamers, offering five different routes to Boston and all the New England Cities. Passengers for New York can have choice of routes from Harrisburg either by way of Philadelphia or Allentown.

Travelers who desire speed, safety, comfort, and who wish to avoid night changes will appreciate this superior route. Through Tickets, via Steubenville, and all information can be obtained at all the principal Ticket Offices in the West.

Passengers, in order to secure the advantages of the above route, should be particular to see that their tickets read

**“Via P. C. & C. Railway, or Steubenville.”**

JOHN DURAND, Gen'l Supt, Pittsburg, Penn.

S. F. SCULL,

General Ticket Agent,

STEUBENVILLE, OHIO.

E. KELSEY,

Western Passenger Ag't.

JOHN H. MILLER,

Gen'l Passenger Agent.

226 BROADWAY, N. Y.

# JEFFERSONVILLE R. R.

## THE GREAT SOUTHERN UNITED STATES MAIL AND EXPRESS ROUTE FROM INDIANAPOLIS

Via LOUISVILLE, Ky., and NEW ALBANY, Ind.,

To the South and West, connecting with the

**Louisville & Nashville Railroad and  
New Orleans Line of Packets for  
NASHVILLE, CHATTANOOGA, MEMPHIS, VICKSBURG  
JACKSON, HUNTSVILLE,**

And in Principal Southern Cities. Also, at Louisville with the

**LOUISVILLE, FRANKFORT, AND FRANKFORT AND LEXINGTON  
RAIL ROADS.**

☞ **TWO TRAINS LEAVE JEFFERSONVILLE**, opposite Louisville, daily, except Sundays, making direct connections as follows:

At INDIANAPOLIS, for Cleveland, Pittsburg, Philadelphia, New York, Boston, Baltimore, Washington City, and all points East and North-East.

For Chicago, Detroit, and all points in the North and North-West.

For Cairo, St. Louis, Hannibal, Quincy, St. Joseph, etc.

☞ Passengers by taking this route avoid a disagreeable omnibus ride of five miles.

☞ **This Route is Sixty Miles Shorter, and Passengers Save Fourteen Hours in Time**, over any and all other Routes to Chicago and the North-West.

☞ **This is the Only Direct Route to the Eastern Cities.**

Passengers should examine their Tickets carefully, to see that they read, "*Jeffersonville Railroad.*"

Any information can be obtained, or Tickets purchased, at the Office of the Company,

**South-East Cor. Main and Third Streets, LOUISVILLE, KY..**

**Or at the Union Railroad Depot, Indianapolis, Ind.**

☞ **FARE ALWAYS AS LOW AS BY ANY OTHER ROUTE.** ☞

**JAMES FERRIER,**

General Ticket Agent, Jeffersonville.

**J. G. WHITCOMB,**

Agent, Indianapolis.

**HORACE SCOTT,**

General Supt., Jeffersonville.

**THOMAS CARSE,**

Gen'l Freight Agt., Louisville.



THE GREAT CENTRAL THROUGH ROUTE  
TO  
**THE EAST?**



**The Columbus & Indianapolis**  
RAILWAY LINE  
IS THE ONLY ROUTE FROM INDIANAPOLIS,  
Giving Passengers the Choice of the Four  
Great Eastern Lines of Travel.

Connecting at COLUMBUS with the  
PITTSBURG, COLUMBUS & CINCINNATI R. R.  
Via PITTSBURG and PHILADELPHIA, or the ALLENTOWN Line.

**THE CENTRAL OHIO RAILROAD**  
Via BELLAIRE, BALTIMORE and WASHINGTON CITY.

The Cleveland, Columbus & Cincinnati Railroad,  
Via CLEVELAND and DUNKIRK, or BUFFALO.

At AUBURN, with the  
Atlantic & Great Western Railway.

And at PIQUA with the  
**DAYTON & MICHIGAN R. R.**  
For LIMA, TOLEDO, DETROIT, and the CANADIAN CITIES.

THIS LINE ALSO FORMS A  
DIRECT AND EXPEDITIOUS ROUTE  
FROM  
Indianapolis to Cincinnati,  
WITHOUT CHANGE OF CARS.

TICKETS GOOD VIA  
RICHMOND, PIQUA & URBANA,  
OR  
**RICHMOND, DAYTON & XENIA,**  
TO COLUMBUS.

J. M. LUNT, Gen. Sup't., . . . . INDIANAPOLIS.

# REYER & THOMS,

No. 109 East Washington Street  
INDIANAPOLIS, IND.,



WHOLESALE AND RETAIL  
DEALERS IN

Saddlery Hardware

AND

HARNESS TRIMMINGS,

Saddles, Harness, Whips, Collars, &c.

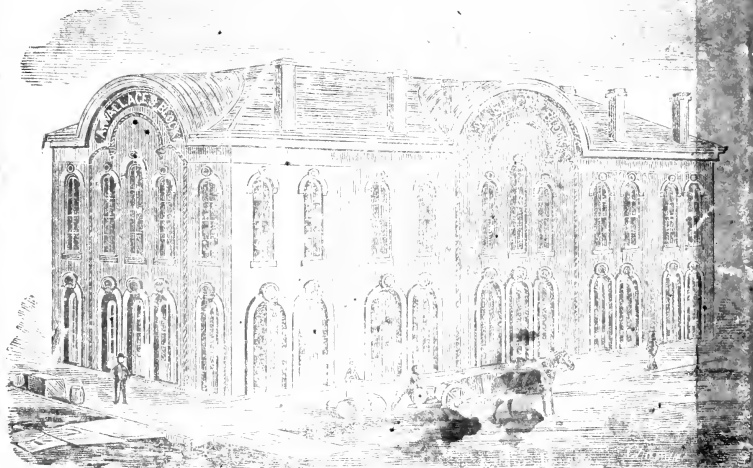

ANDREW WALLACE,

SUGAR BROKER AND COMMISSION MERCHANT

AGENT FOR SALES OF

Refined Sugars, Cheese, Nails, Tobacco, Flour and Grain

91, 93, 95, 97 & 99 Maryland, & 52, 54 & 56 Delaware Sts.,

INDIANAPOLIS, IND.