

NATIONAL  
ARCHIVES  
MICROFILM  
EDITIONS

REPRODUCTION

5

5

5

ROLL

4

8

NATIONAL ARCHIVES MICROFILM PUBLICATIONS

Microcopy No. 595

INDIAN CENSUS ROLLS

1885-1940



THE NATIONAL ARCHIVES  
NATIONAL ARCHIVES AND RECORDS SERVICE  
GENERAL SERVICES ADMINISTRATION

Washington: 1965

**NATIONAL ARCHIVES MICROFILM PUBLICATIONS**

See also Fort Mojave and Fort Yuma.

**NATIONAL ARCHIVES MICROFILM PUBLICATIONS**

000

Colorado River

## INSTRUCTIONS

(A) A separate roll is to be made of each reservation; also, of each *rancheria* or reserve, and a separate roll of Indians allotted on the public domain or homesteading. The roll is to be based on enrollment and not on residence.

(B) Persons are to be listed by families alphabetically; that is, not only by the first letter of the surname, but also by the second and subsequent letters, when the first letter or letters are the same. For example: Abalon, Abbott, Abcon, Abend, Abiet; Ball, Bell, Bill, Boll, Bull; Carley, Carmen, Carton, etc. Families having the same surname are also to be listed in this way, e. g.: Brown, Anson; Brown, Bill; Brown, Charles; Brown, David. In the case of English translations of Indian names, such as John *Flying-Elk*, Flying-Elk is the surname and is to be listed under F. In such cases the first word of the translated Indian name determines the alphabetical position. The best way to accomplish this will be to write the names of each family group on a separate card; then, arrange the cards alphabetically and type the names therefrom onto the census roll.

Members of a family are to be listed in the following order: Head first; wife second; then children, whether sons or daughters, *in the order of their ages*; and lastly, all other relatives and persons living with the family who do not constitute another family group.

Annuity and per capita payment rolls are also to be prepared in the same manner.

(C) A family is composed of the following members:

1. Both parents and their unmarried children, if any, living with them; all other relatives and persons living with the family who do not constitute another family group.
2. Either parent and the unmarried children, if the other parent is dead; all other relatives and persons living with the family who do not constitute another family group.
3. A single person over 21 years of age, not living with a relative.

(D) For each person the following information is to be furnished:

1. NUMBER.—A number is to be assigned in serial order. Thus, the first person listed is to be numbered as "1," the second, as "2," and so on until the census is completed.
2. NAME.—If there are both an Indian and an English name, the allotment or annuity roll name is to be given. First, the last or surname; then, the given name in full. Ditto marks are to be used under the surname of the head for the surnames of the other members of *one* family.
3. SEX.—"M," for male; "F," for female.
4. AGE AT LAST BIRTHDAY.—Age in completed years at last birthday is to be shown. For infants under 1 year, age in completed months, expressed as twelfths of a year. Thus, 3 months as  $\frac{3}{12}$  yr.
5. TRIBE.—Care is to be taken that tribe, not band or local name, is given. Thus, Ute tribe, not Pahvant, which is a band of Ute. Likewise, Hupa tribe, not Bear River, which is a local name for the members of the Hupa tribe living near Bear River.
6. DEGREE OF BLOOD.—"F," for full blood; " $\frac{1}{4}+$ ," for one-fourth or more Indian blood; " $-\frac{1}{4}$ ," for less than one-fourth Indian blood.
7. MARITAL STATUS.—"S," for a single or unmarried person; "M," for a married person; and "Wd," for widowed of either sex.
8. RELATIONSHIP TO HEAD OF FAMILY.—The head, whether husband or father, widow or unmarried person of either sex, is to be designated as such. For the other members, the appropriate term which designates the particular relationship the person bears to the head is to be used.
9. RESIDENCE.—
  - (a) At *jurisdiction* where enrolled: Yes or no. The term jurisdiction includes all reservations and public domain allotments under the agency.
  - (b) Or at another jurisdiction. The name of the jurisdiction is to be given.
  - (c) Or elsewhere:
    1. Post office: Both the proper name of the post office and the class by which it is known (city, town, village, etc.) are to be given. Thus, Lewiston, city.
    2. County.
    3. State.
10. WARD.—Yes or no. Wardship depends primarily upon the ownership of individual property held in trust or upon membership in a tribe living on a Federal reservation. See Circular 2145.
11. ALLOTMENT, ANNUITY, AND IDENTIFICATION NUMBERS.—"Al," for allotment; "An," for annuity; and "Id," for identification, before the appropriate number or numbers. All numbers are to be shown.

(E) Rolls not prepared in strict conformity with the above instructions will be returned for correction.

5-128

(CHEMEHUEVI TRIBE)

# ARIZONA INDIAN CENSUS ROLL

Census of the COLORADO RIVER reservation of the COLORADO RIVER jurisdiction, as of APRIL, 1930, taken by C. H. GENSLER, Superintendent.

NUMBER	NAME		SEX	AGE AT LAST BIRTH-DAY	TRIBE	DEGREE OF BLOOD	MARITAL STATUS	RELATIONSHIP TO HEAD OF FAMILY	RESIDENCE					WARD	ALLOTMENT, ANNUITY, AND IDENTIFICATION NUMBERS		
	SURNAME	GIVEN							AT JURISDICTION BE ENROLLED	AT ANOTHER JURISDICTION	ELSEWHERE					Yes or no	
											Yes or no	Name	Post office				County
1	2	3	4	5	6	7	8	9	10	11	12	13	14	15	16		
0001	Alcida	Eloise Martinez	F	033	Chemehuevi	1/4x	M	Head	Yes	X	X	X		Yes	Al. 258		
0002	"	Guallerino	M	009	Chemehuevi	1/4	S	Son	Yes	X	X	X		Yes	Al. 839		
0003	"	Marie Luisa	F	005	Chemehuevi	1/4	S	Daughter	Yes	X	X	X		Yes	Al. 840		
0004	"	Victor Ben	M	003	Chemehuevi	1/4	S	Son	Yes	X	X	X		Yes	Al. 841		
0005	"	Infant	M	001	Chemehuevi	1/4	S	Son	Yes	X	X	X		Yes	8		
0006	Ashby	Claudia Gonzales	F	027	Chemehuevi	1/4x	M	Head	No	X	03 City	9319	Los Angeles	Cal.	Yes	Al. 102	
0007	"	Margary Arna	F	006	Chemehuevi	1/4	S	Daughter	No	X	03	9319	Los Angeles-City	Los Angeles	Cal.	Yes	8
0008	Bernal	Madeline	F	060	Chemehuevi	1/4	M	Head	Yes	X	X	X		Yes	Al. 35		
0009	Avaldo	Marcus	M	Un	Mission	1/4	M	Head	Yes	X	X	X		Yes	Al. 751		
0010	"	Lucy Smith	F	030	Chemehuevi	1/4	M	Wife	Yes	X	X	X		Yes	Al. 545		
0011	Bishop	Joe	M	040	Chemehuevi	1/4	M	Head	No	2	Painted	87	X	Yes	8		
0012	Brown	Joe	M	055	Chemehuevi	1/4	Wd.	Head	No	2	99	unk	8918	Yes	8		

ARIZONA

INDIAN CENSUS ROLL

5-198

(CHEMEHUEVI <sup>RA</sup> TRIBE)

Census of the COLORADO RIVER reservation of the COLORADO RIVER jurisdiction, as of APRIL 1, 1930, taken by C. H. GENSLER, Superintendent.

NUMBER	NAME		SEX	AGE AT LAST BIRTH-DAY	TRIBE	DEGREE OF BLOOD	MARITAL STATUS	RELATIONSHIP TO HEAD OF FAMILY	RESIDENCE					WARD Yes or no	ALLOTMENT, ANNUITY, AND IDENTIFICATION NUMBERS
	SURNAME	GIVEN							AT JURISDICTION WHERE ENROLLED Yes or no	AT ANOTHER JURISDICTION Name	ELSEWHERE				
											Post office	County	State		
1	2	3	4	5	6	7	8	9	10	11	12	13	14	15	16
0013	Brown,	Unknown	F	017	Chemehuevi	1/4	S	2	No	X	99 Unknown	8818 unki Nevada		Yes	5
14	Castro,	Elena Martinez	F	020	Chemehuevi	1/4	M	1	No	X	00 Blythe - Town	9333 Riverside	Cal.	Yes	Al. 255
15	"	Ernest	M	004	Chemehuevi	1/4	S	2	No	X	00 Blythe - Town	9333 Riverside	Cal.	Yes	8
16	"	Dolores Montez	F	001	Chemehuevi	1/4	S	2	No	X	00 Blythe - Town	9333 Riverside	Cal.	Yes	8
17	Chappo,	Herbert	M	048	Chemehuevi	1/4	S	1	Yes	X	X			Yes	8
18	Curtis,	Mary	F	055	Chemehuevi	1/4	Wd.	1	Yes	X	X			Yes	8
19	Eddy,	Billy Sr.	M	056	Chemehuevi	1/4	Wd.	1	Yes	X	X			Yes	Al. 530
20	"	George	M	027	Chemehuevi	1/4	S	2	Yes	X	X			Yes	Al. 532
21	"	Eph	M	024	Chemehuevi	1/4	S	2	Yes	X	X			Yes	Al. 533
22	"	Daniel	M	022	Chemehuevi	1/4	S	2	Yes	X	X			Yes	Al. 534
23	"	Newman	M	020	Chemehuevi	1/4	S	2	Yes	X	X			Yes	Al. 535
24	Eddy,	Billy Jr. (Tom)	M	031	Chemehuevi	1/4	M	1	Yes	X	X			Yes	Al. 531



ARIZONA  
INDIAN CENSUS ROLL

Census of the COLORADO RIVER reservation of the COLORADO RIVER jurisdiction, as of APRIL 1, 1930 taken by C. H. GENSLER, Superintendent.

c6-7970

NUMBER	NAME		SEX	AGE AT LAST BIRTH-DAY	TRIBE	DEGREE OF BLOOD	MARITAL STATUS	RELATIONSHIP TO HEAD OF FAMILY	RESIDENCE			WARD Yes or no	ALLOTMENT, ANNUITY, AND IDENTIFICATION NUMBERS		
	SURNAME	GIVEN							AT JURISDICTION WHERE ENROLLED Yes or no	AT ANOTHER JURISDICTION Name	ELSEWHERE				
											Post office			County	State
1	2	3	4	5	6	7	8	9	10	11	12	13	14	15	16
0025	Eddy,	Pearl Smith	F	022	Chemehuevi	F	M	Wife	Yes	X	X	X		Yes	8
26	"	Baldwin	M	024	Chemehuevi	F	S	Son	Yes	X	X		Yes	Al. 764	
27	"	Gertrude	F	002	Chemehuevi	F	S	Daughter	Yes	X	X		Yes	Al. 763	
28	Eddy,	William	M	057	Chemehuevi	1/4x	M	Head	Yes	X	X		Yes	Al. 89	
29	"	Rosie Hock	F	023	Chemehuevi	F	M	Wife	Yes	X	X		Yes		
30	Edgar,	Bessie Brooks	F	060	Chemehuevi	F	Wd.	Head	<del>Yes</del> No	X	03 Oakland- City	9301 Alameda	Cal.	Yes	Al. 506
31	"	William	M	033	Chemehuevi	1/4x	S	Son	No	X	99 Unknown	0200 Unknown	Ind	Yes	Al. 508
32	Esquerra,	Carmelita Tapia	F	039	Chemehuevi	1/4x	M	Head	No	X	00 Topock-	8608 Mohave	Ariz	Yes	Al. 86
33	"	Jesus	M	016	Chemehuevi	1/4x	S	Son	No	X	00 Topock Town	8608 Mohave	Ariz	Yes	8
34	"	Lorenzo Domingo	M	009	Chemehuevi	1/4x	S	Son	No	X	00 Topock Town	8608 Mohave	Ariz	Yes	8
35	"	Juana	F	005	Chemehuevi	1/4x	S	Daughter	No	X	00 Topock Town	8608 Mohave	Ariz	Yes	8
36	"	Leandro T.	M	007	Chemehuevi	1/4x	S	Son	No	X	00 Topock Town	8608 Mohave	Ariz	Yes	8
37	Fisher,	Billie	M	043	Chemehuevi	F	M	Head	No	X	00 Needles Town	9336 San Bernar- dino	Cal.	Yes	Al. 584

Res 30  
01  
01  
02-01

# ARIZONA INDIAN CENSUS ROLL

Census of the COLOPADO RIVER reservation of the COLOPADO RIVER jurisdiction, as of APRIL 1, 1930, taken by C. H. GENSLER, Superintendent.

ca-7970

NUMBER	NAME		SEX	AGE AT LAST BIRTH-DAY	TRIBE	DEGREE OF BLOOD	MARITAL STATUS	RELATIONSHIP TO HEAD OF FAMILY	RESIDENCE			WARD Yes or no	ALLOTMENT, ANNUITY, AND IDENTIFICATION NUMBERS			
	SURNAME	GIVEN							AT JURISDICTION WHERE ENROLLED- Yes or no	AT ANOTHER JURISDICTION Name	ELSEWHERE					
											Post office			County	State	
1	2	3	4	5	6	7	8	9	10	11	12	13	14	15	16	
00038	Fisher,	Kata	F	046	Chemehuevi	F	M	Wife	No	X	00	Needles Town	San Bernar- dino	Cal.	Yes	Al. 585
39	"	George	M	021	Chemehuevi	F	S	Son	No	X	00	Needles Town	San Ber.	Cal.	Yes	Al. 587
40	"	Augustine	M	014	Chemehuevi	F	S	Son	No	X	00	Needles Town	San Ber.	Cal.	Yes	Al. 588
41	"	McKinley	M	010	Chemehuevi	F	S	Son	No	X	00	Needles Town	San Ber.	Cal.	Yes	Al. 741
42	"	Willie Lewis	M	009	Chemehuevi	F	S	Son	No	X	00	Needles Town	San Ber.	Cal.	Yes	Al. 767
43	Fisher,	Dick. Pete	M	072	Chemehuevi	F	Wd.	Head	No	X	X				Yes	Al. 583
44	Fisher,	Wallace	M	029	Chemehuevi	1/4x	Wd.	Head	No	X	00	Needles Town	San Ber.	Cal.	Yes	8
45	"	Jesse	M	009	Chemehuevi	1/4x	S	Son	No	X	00	Needles Town	San Ber.	Cal.	Yes	8
46	"	Paul	M	006	Chemehuevi	1/4x	S	Son	No	X	00	Needles Town	San Ber.	Cal.	Yes	8
47	Fisher,	William	M	057	Chemehuevi	1/4x	M	Head	No	X	00	Needles Town	San Ber.	Cal.	Yes	8
48	"	Millie Dean B.	F	999	Chemehuevi	F	M	Wife	No	X	00	Needles Town	San Ber.	Cal.	Yes	8
49	"	Richard	M	025	Chemehuevi	1/4x	S	Son	No	X	00	Needles Town	San Ber.	Cal.	Yes	8
50	"	Lillian	F	021	Chemehuevi	1/4x	S	Daughter	No	X	00	Needles Town	San Ber.	Cal.	Yes	8
51	"	Gertrude	F	020	Chemehuevi	1/4x	S	Daughter	No	X	00	Needles Town	San Ber.	Cal.	Yes	8

ARIZONA

INDIAN CENSUS ROLL

5-126 (CHEMEHUEVI TRIBE)

Res

30  
01  
01  
2201

Census of the ~~COLOPADO RIVER~~ reservation of the COLOPADO RIVER jurisdiction, as of APRIL 1, 1930, taken by C. H. GENSLER, Superintendent.

NUMBER	NAME		SEX	AGE AT LAST BIRTH-DAY	TRIBE	DEGREE OF BLOOD	MARITAL STATUS	RELATIONSHIP TO HEAD OF FAMILY	RESIDENCE			WARD- Yes or no	ALLOTMENT, ANNUITY, AND IDENTIFICATION NUMBERS						
	SURNAME	GIVEN							AT JURISDICTION WHERE ENROLLED	AT ANOTHER JURISDICTION				ELSEWHERE					
										Yes or no	Name			Post office	County	State			
1	2	3	4	5	6	7	8	9	10	11	12	13	14	15	16				
00052	Fisher	Joseph	M	016	Chemehuevi	1/4x	S	Son 2	No	2	X	No	00	Needles Town	9336 San Bernar-dino	Cal.	Yes	1	8
53	"	Frank Lee	M	015	Chemehuevi	1/4x	S	Son 2	No	2	X	No	00	Needles Town	9336 San Ber.	Cal.	Yes	1	8
54	"	Amelia May	F	010	Chemehuevi	1/4x	S	Daughter 2	No	2	X	No	00	Needles Town	9336 San Ber.	Cal.	Yes	1	8
55	"	Edith	F	007	Chemehuevi	1/4x	S	Daughter 2	No	2	X	No	00	Needles Town	9336 San Ber.	Cal.	Yes	1	8
56	"	Twins (Ethel	F	007	Chemehuevi	1/4x	S	Daughter 2	No	2	X	No	00	Needles Town	9336 San Ber.	Cal.	Yes	1	8
57	Benifacio	Christine	F	020	Chemehuevi	F	S	Step-Dau. 2	No	2	X	No	00	Needles Town	9336 San Ber.	Cal.	Yes	1	8
58	"	Ina	F	016	Chemehuevi	F	S	Step-Dau. 2	No	2	X	No	00	Needles Town	9336 San Ber.	Cal.	Yes	1	8
59	Forrester	Iona	F	029	Chemehuevi	1/4x	M	Head 1	No	2	X	No	00	Torrance Town	9319 Los Angeles	Cal.	Yes	1	41.596
60	Frank	Tommy	M	039	Chemehuevi	F	M	Head 1	No	2	X	No	00	Needles Town	9336 San Ber.	Cal.	Yes	1	8
61	"	Nancy Blakesley	F	033	Chemehuevi	F	M	Wife 2	No	2	X	No	00	Needles Town	9336 San Ber.	Cal.	Yes	1	8
62	"	Unknown	M	006	Chemehuevi	F	S	Son 2	No	2	X	No	00	Needles Town	9336 San Ber.	Cal.	Yes	1	8
63	"	Unknown	Unk	004	Chemehuevi	F	S	Unknown 0	No	2	X	No	00	Needles Town	9336 San Ber.	Cal.	Yes	1	8
64	Garcia	Angie Alvarez	F	022	Chemehuevi	1/4x	M	Head 1	No	2	X	No	00	Needles Town	1336 San Ber.	Cal.	Yes	1	8
65	"	Infant	F	002	Chemehuevi	1/4x	S	Daughter 2	No	2	X	No	00	Needles Town	9336 San Ber.	Cal.	Yes	1	8

(CHEMEHUEVI TRIBE)

*Res 30 01 01 2701*

# ARIZONA INDIAN CENSUS ROLL

Census of the COLORADO RIVER reservation of the COLORADO RIVER jurisdiction, as of APRIL 1, 1930, taken by C. H. GENSLER, Superintendent.

66-7970

NUMBER	NAME		SEX	AGE AT LAST BIRTH-DAY	TRIBE	DEGREE OF BLOOD	MARI-TAL STATUS	RELATIONSHIP TO HEAD OF FAMILY	RESIDENCE					WARD Yes or no	ALLOTMENT, ANNUITY, AND IDENTIFICATION NUMBERS	
	SURNAME	GIVEN							AT JURISDICTION WHERE ENROLLED Yes or no	AT ANOTHER JURISDICTION		ELSEWHERE				
										Name	Post office	County	State			
1	2	3	4	5	6	7	8	9	10	11	12	13	14	15	16	
00066	Garcia,	Infant	M	001	Chemehuevi	1/4x	S	Son	No	X	No	00 Needles Town	9336 San Ber.	Cal.	Yes	8
67	Gonzales,	Anna S.	F	064	Chemehuevi	1/4x	M	Head	Yes	X		X			Yes	Al. 98
68	"	Candelaria	F	023	Chemehuevi	1/4x	S	Daughter	Yes	X		X			Yes	Al. 105
69	"	Francisco	M	021	Chemehuevi	1/4x	S	Son	Yes	X		X			Yes	Al. 104
70	"	Isaac or Trinidad	M	019	Chemehuevi	1/4x	S	Son	Yes	X		X			Yes	Al. 106
71	Gonzales,	Manuel	M	025	Chemehuevi	1/4x	M	Head	Yes	X		X			Yes	Al. 103
72	"	Emelia	F	001	Chemehuevi	1/4	S	Daughter	Yes	X		X			Yes	8
73	Goodman,	Lucy Snyder	F	042	Chemehuevi	1/4x	M	Head	No	X	No	00 Needles Town	9336 San Ber.	Cal.	Yes	8
74	"	Wendell	M	020	Chemehuevi	1/4x	S	Son	No	X	No	00 Needles Town	9336 San Ber.	Cal.	Yes	8
75	Gracey,	Joe	M	038	Chemehuevi	F	M	Head	No	X	No	00 Blythe Town	9333 Riverside	Cal.	Yes	8
76	"	Maggie Painter	F	036	Chemehuevi	F	M	Wife	No	X	No	00 Blythe Town	9333 Riverside	Cal.	Yes	8
77	Hall,	Henry	M	043	Chemehuevi	1/4x	M	Head	No	X	No	00 Needles Town	9336 San Ber.	Cal.	Yes	Al. 723

(CHEMEHUEVI TRIBE)

30  
01  
01  
2-01

# ARIZONA INDIAN CENSUS ROLL

Census of the COLORADO RIVER reservation of the COLORADO RIVER jurisdiction, as of APRIL 1, 1930, taken by G. H. GENSLER, Superintendent.

NUMBER	NAME		SEX	AGE AT LAST BIRTH-DAY	TRIBE	DEGREE OF BLOOD	MARITAL STATUS	RELATIONSHIP TO HEAD OF FAMILY	RESIDENCE					WARD Yes or no	ALLOTMENT, ANNUITY, AND IDENTIFICATION NUMBERS	
	SURNAME	GIVEN							AT JURISDICTION WHERE ENROLLED	AT ANOTHER JURISDICTION		ELSEWHERE				
										Yes or no	Name	Post office	County			State
1	2	3	4	5	6	7	8	9	10	11	12	13	14	15	16	
00678	Hall	Ethal	F	056	Chemehuevi	1/4x	M	Wife	No	X	00	9336	Cal.	Yes	Al. 724	
79	"	Frank	M	013	Chemehuevi	1/4x	S	Son	No	X	00	9336	Cal.	Yes	Al. 725	
80	"	Oliver	M	009	Chemehuevi	1/4x	S	Son	No	X	00	9336	Cal.	Yes	Al. 731	
81	Hank	Henry	M	045	Chemehuevi	F	M	Head	Yes	X	X			Yes	Al. 654	
82	"	Nellie	F	040	Chemehuevi	F	M	Wife	Yes	X	X			Yes	Al. 655	
83	"	Nettie	F	023	Chemehuevi	F	S	Daughter	Yes	X	X			Yes	Al. 656	
84	"	Daughter of Libbie	F	022	Chemehuevi	F	S	Daughter	Yes	X	X			Yes	Al. 657	
85	"	Infant	F	001	Chemehuevi	F	S	Gr.-Dau.	Yes	X	X			Yes	Al.	
86	"	Moses	M	016	Chemehuevi	F	S	Son	Yes	X	X			Yes	Al. 658	
87	"	Mary	F	013	Chemehuevi	F	S	Daughter	Yes	X	X			Yes	Al. 659	
88	"	Fanny	F	012	Chemehuevi	F	S	Daughter	Yes	X	X			Yes	Al. 660	
89	"	Gertrude	F	011	Chemehuevi	F	S	Daughter	Yes	X	X			Yes	Al. 661	
90	"	Myo	M	007	Chemehuevi	F	S	Son	Yes	X	X			Yes	Al.	
91	"	Julian	M	006	Chemehuevi	F	S	Son	Yes	X	X			Yes		
92	"	Mack	M	9/12	Chemehuevi	F	S	Son	Yes	X	X			Yes		

30  
01  
01  
01

# ARIZONA INDIAN CENSUS ROLL

Census of the (CHEMEHUEVI TRIBE) reservation of the COLORADO RIVER jurisdiction, as of APRIL, 1930, taken by C. H. GENSLER, Superintendent.

NUMBER	NAME		SEX	AGE AT LAST BIRTH-DAY	TRIBE	DEGREE OF BLOOD	MARITAL STATUS	RELATIONSHIP TO HEAD OF FAMILY	RESIDENCE					WARD Yes or no	ALLOTMENT, ANNUITY, AND IDENTIFICATION NUMBERS
	SURNAME	GIVEN							AT JURISDICTION WHERE ENROLLED	AT ANOTHER JURISDICTION	ELSEWHERE				
											Yes or no	Name	Post office		
1	2	3	4	5	6	7	8	9	10	11	12	13	14	15	16
00093	Hill,	Hugh	M	048	Chemehuevi	F	M	Head	Yes	X	X			Yes	8
00094	"	Mary Laird Aidd Smith	F	056	Chemehuevi	F	M	Wife	Yes	X	X			Yes	Al. 178
00095	Hill,	Mrs. Hugh	F	042	Chemehuevi	F	M	Head	Yes	X	X			Yes	Al. 144
00096	"	Dora	F	022	Chemehuevi	F	S	Daughter	Yes	X	X			Yes	Al. 85
00097	"	Maggie	F	011	Chemehuevi	F	S	Daughter	Yes	X	X			Yes	8
00098	"	David	M	005	Chemehuevi	F	S	Son	Yes	X	X			Yes	8
00099	"	John	M	003	Chemehuevi	F	S	Son	Yes	X	X			Yes	8
00100	Hill,	Lute	M	026	Chemehuevi	F	M	Head	Yes	X	X			Yes	8
00101	"	Maria R. Penn	F	025	Mojave	1/4x	M	Wife	Yes	X	X			Yes	Al. 322
00102	"	Carrol	M	004	Chemehuevi	1/4x	S	Son	Yes	X	X			Yes	8
00103	Hock,	Emma	F	043	Chemehuevi	F	M	Head	No	X	No	99 Unknown	8818 Unknown Nevada	Yes	8
00104	"	Tapia	M	022	Chemehuevi	F	S	Son	No	X	No	99 Unknown	8818 Unknown Nevada	Yes	8
00105	"	Clare	F	019	Chemehuevi	F	S	Daughter	No	X	No	99 Unknown	8818 Unknown Nevada	Yes	8

(CHEMEHUEVI TRIBE)

*Ris 20 01 01 01 01*

# ARIZONA INDIAN CENSUS ROLL

Census of the COLORADO RIVER reservation of the COLORADO RIVER jurisdiction, as of APRIL, 1930, taken by C. H. GENSLER, Superintendent.

NUMBER	NAME		SEX	AGE AT LAST BIRTH, DAY	TRIBE	DEGREE OF BLOOD	MARITAL STATUS	RELATIONSHIP TO HEAD OF FAMILY	RESIDENCE					WARD Yes or no	ALLOTMENT, ANNUITY, AND IDENTIFICATION NUMBERS
	SURNAME	GIVEN							AT JURISDICTION WHERE ENROLLED	AT ANOTHER JURISDICTION	ELSEWHERE				
											Yes or no	Name	Post office		
1	2	3	4	5	6	7	8	9	10	11	12	13	14	15	16
10106	Jacobs,	Pete	M	055	Chemehuevi	F	Wd.	Head	Yes	X	X			Yes	8
107	James,	Mary Susanna Waco	F	030	Chemehuevi	F	M	Head	No	X	99 Unknown	8818 Unknown	Nevada	Yes	8
108	Johnson,	George	M	078	Chemehuevi	F	Wd.	Head	No	X	<i>01 Colo. River 494 Ariz</i>			Yes	8
109	Kidd,	Pietra	F	051	Chemehuevi	F	Wd.	Head	Yes	X	X			Yes	Al.159
110	Kidd,	Wilson Laird	M	024	Chemehuevi	F	S	Head	Yes	X	X			Yes	Al.180
111	Laird,	George	M	058	Chemehuevi	1/4x	M	Head	Yes	X	X			Yes	Al.177
112	"	Annie Eddy	F	058	Chemehuevi	1/4	M	Wife	Yes	X	X			Yes	Al.90
113	"	Mary Rosaleen	F	003	Chemehuevi	1/4x	S	Gr.-Dan.	Yes	X	X			0	8
114	Leivas,	Elvira Gonzales	F	035	Chemehuevi	1/4x	M	Head	Yes	X	X			Yes	Al.99
115	"	Perfecto Jr.	M	017	Chemehuevi	1/4	S	Son	Yes	X	X			Yes	Al.482
116	"	Maggie	F	016	Chemehuevi	1/4	S	Daughter	Yes	X	X			Yes	Al.496

(CHEMEHUEVI TRIBE) *Rus*

30  
01  
01  
01  
01  
01

# ARIZONA INDIAN CENSUS ROLL

Census of the COLORADO RIVER reservation of the COLORADO RIVER jurisdiction, as of APRIL 1, 19 30, taken by C. H. GENSLER, Superintendent.

NUMBER	NAME		SEX	AGE AT LAST BIRTH-DAY	TRIBE	DEGREE OF BLOOD	MARITAL STATUS	RELATIONSHIP TO HEAD OF FAMILY	RESIDENCE					WARD Yes or no	ALLOTMENT, ANNUITY, AND IDENTIFICATION NUMBERS	
	SURNAME	GIVEN							AT JURISDICTION WERE ENROLLED	AT ANOTHER JURISDICTION	ELSEWHERE					
											Yes or no	Name	Post office			County
1	2	3	4	5	6	7	8	9	10	11	12	13	14	15	16	
00117	Leivas,	Augustine	M	012	Chemehuevi	3/4	S	Son 2	Yes	X	X			Yes	Al. 630	
118	"	Henry	M	011	Chemehuevi	3/4	S	Son 2	Yes	X	X			Yes	Al. 827	
119	"	Reyes	F	009	Chemehuevi	3/4	S	Daughter 2	Yes	X	X			Yes	Al. 8	
120	"	Anita	F	007	Chemehuevi	3/4	S	Daughter 2	Yes	X	X			Yes	Al. 828	
121	"	Juan	M	004	Chemehuevi	3/4	S	Son 2	Yes	X	X			Yes	8	
122	"	Rita	F	003	Chemehuevi	3/4	S	Daughter 2	Yes	X	X			Yes	8	
123	"	Infant	F	8/12	Chemehuevi	3/4	S	Daughter 2	Yes	X	X			Yes	8	
124	Logan,	Frances Martinez	F	023	Chemehuevi	1/4x	M	Head 1	No	2	X	03 City Los Angeles	9319 Los Angeles	Cal.	Yes	Al. 261
125	"	Keith	M	009	Chemehuevi	3/4	S	Son 2	No	2	X	03 Los Angeles-City	9319 L.A.	Cal.	Yes	8
126	"	Warren	M	006	Chemehuevi	3/4	S	Son 2	No	2	X	03 Los Angeles-City	9319 L.A.	Cal.	Yes	8
127	"	Marcelline	F	004	Chemehuevi	3/4	S	Daughter 2	No	2	X	03 Los Angeles-City	9319 L.A.	Cal.	Yes	8
128	Macias,	Isabel Martinez	F	027	Chemehuevi	1/4x	M	Head 1	No	2	X	00 Blythe-Town	9333 Riverside	Cal.	Yes	Al. 252
129	"	Dora	F	009	Chemehuevi	3/4	S	Daughter 2	No	2	X	00 Blythe-Town	9333 Riverside	Cal.	Yes	Al. 833
130	"	David	M	007	Chemehuevi	3/4	S	Son 2	No	2	X	00 Blythe-Town	9333 Riverside	Cal.	Yes	Al. 834
131	"	Daniel	M	006	Chemehuevi	3/4	S	Son 2	No	2	X	00 Blythe-Town	9333 Riverside	Cal.	Yes	Al. 835



ARIZONA

INDIAN CENSUS ROLL

(CHEMEHUEVI TRIBE)

Census of the COLORADO RIVER reservation of the COLORADO RIVER jurisdiction, as of APRIL 1, 19 30, taken by C. H. GENSLER, Superintendent.

NUMBER	NAME		SEX	AGE AT LAST BIRTH-DAY	TRIBE	DEGREE OF BLOOD	MARITAL STATUS	RELATIONSHIP TO HEAD OF FAMILY	RESIDENCE					WARD Yes or no	ALLOTMENT, ANNUITY, AND IDENTIFICATION NUMBERS
	SURNAME	GIVEN							AT JURISDICTION WHERE ENROLLED	AT ANOTHER JURISDICTION	ELSEWHERE				
											Yes or no	Name	Post office		
1	2	3	4	5	6	7	8	9	10	11	12	13	14	15	16
10132	Macias	Macho	M	003	Chemehuevi	1/4	S	Son 2	No 2	X	00 Blythe Town	9333 Riverside	Cal.	Yes	8
133	"	Berencia	F	11/12	Chemehuevi	1/4	S	Daughter 2	No 2	X	00 Blythe Town	9333 Riverside	Cal.	Yes	8
134	Madrigal	Isadora Tapia	F	032	Chemehuevi	1/4x	M	Head 1	No 2	X	00 Sanger Town	9310 Unknown	Cal.	Yes	Al. 425
135	"	Edward	M	Un.	Chemehuevi	1/4x	S	Son 2	No 2	X	00 Sanger Town	9310 Unknown	Cal.	Yes	8
136	Martinez	Mary Laird	F	054	Chemehuevi	1/4x	Wd.	Head 1	Yes 1	X	X			Yes	Al. 257
137	"	Sarah	F	021	Chemehuevi	1/4x	S	Son 2	Yes 1	X	X			Yes	Al. 262
138	"	Martin	M	020	Chemehuevi	1/4x	S	Son 2	Yes 1	X	X			Yes	Al. 263
139	Martinez	Miguel	M	034	Chemehuevi	1/4x	M	Head 1	Yes 1	X	X			Yes	Al. 249
140	"	Agnes Inez	F	009	Chemehuevi	1/4	S	Daughter 2	Yes 1	X	X			Yes	Al. 829
141	"	Mike	M	006	Chemehuevi	1/4	S	Son 2	Yes 1	X	X			Yes	Al. 830
142	"	David Dick	M	004	Chemehuevi	1/4	S	Son 2	Yes 1	X	X			Yes	Al. 831
143	"	Daniel	M	002	Chemehuevi	1/4	S	Son 2	Yes 1	X	X			Yes	Al. 832
144	"	Infant	M	001	Chemehuevi	1/4	S	Son 2	Yes 1	X	X			Yes	8

30  
01  
01  
02 01

# ARIZONA INDIAN CENSUS ROLL

Census of the ~~COLOPADO RIVER~~ reservation of the COLOPADO RIVER jurisdiction, as of APRIL 1, 1930, taken by C. H. GENSLER, Superintendent.

NUMBER	NAME		SEX	AGE AT LAST BIRTH-DAY	TRIBE	DEGREE OF BLOOD	MARITAL STATUS	RELATIONSHIP TO HEAD OF FAMILY	RESIDENCE					WARD Yes or no	ALLOTMENT, ANNUITY, AND IDENTIFICATION NUMBERS
	SURNAME	GIVEN							AT JURISDICTION WHERE ENROLLED	AT ANOTHER JURISDICTION	ELSEWHERE				
											Yes or no	Name	Post office		
1	2	3	4	5	6	7	8	9	10	11	12	13	14	15	16
00145	Martinez,	Henry	M	036	Chemehuevi	1/4x	S	Head 1	No 2	X	00 Blythe Town	9333 Riverside	Cal.	Yes	Al. 248
146	"	George	M	032	Chemehuevi	1/4x	S	Brother 2	No 2	X	00 Blythe Town	9333 Riverside	Cal.	Yes	Al. 250
147	"	Carlos	M	018	Chemehuevi	1/4x	S	Brother 2	No 2	X	00 Blythe Town	9333 Riverside	Cal.	Yes	Al. 256
148	Mike,	Willie	M	027	Chemehuevi	F	S	Head 1	Yes 1	X	X			Yes	8
149	"	Lottie	F	025	Chemehuevi	F	S	Sister 2	Yes 1	X	X			Yes	8
150	"	James	M	020	Chemehuevi	F	S	Brother 2	Yes 1	X	X			Yes	8
151	Mike,	Stella Smith	F	036	Chemehuevi	F	M	Head 1	Yes 1	X	X			Yes	8
152	Moreno,	Victoria Norton	F	030	Chemehuevi	1/4x	M	Head 1	Yes 1	X	X			Yes	Al. 557
153	Nevarez,	Margarita Gonzales	F	034	Chemehuevi	1/4x	M	Head 1	Yes 1	X	X			Yes	Al. 100
154	Noape,	Manuel Henry	M	020	Chemehuevi	F	S	Head 1	Yes 1	X	X			Yes	8
155	"	Homer Chas. Dock	M	015	Chemehuevi	F	S	Brother 2	Yes 1	X	X			Yes	8

(CHEMCHUEVI ~~TRIBE~~)

30  
01  
01  
201

# ARIZONA INDIAN CENSUS ROLL

Census of the SOLORADO RIVER reservation of the COLORADO RIVER jurisdiction, as of APRIL 1, 1930, taken by C. H. GENSLEB, Superintendent.

NUMBER	NAME		SEX	AGE AT LAST BIRTH-DAY	TRIBE	DEGREE OF BLOOD	MARITAL STATUS	RELATIONSHIP TO HEAD OF FAMILY	RESIDENCE					WARD Yes or no	ALLOTMENT, ANNUITY, AND IDENTIFICATION NUMBERS
	SURNAME	GIVEN							AT JURISDICTION WHERE ENROLLED	AT ANOTHER JURISDICTION	ELSEWHERE				
											Yes or no	Name	Post office		
1	2	3	4	5	6	7	8	9	10	11	12	13	14	15	16
00156	Norton,	Frank Sr.	M	060	Chemehuevi	1/4x	M	Head 1	Yes	X	X			Yes	Al. 551
157	"	Manuella	F	032	Chemehuevi	1/4	S	Daughter 2	Yes	X	X			Yes	Al. 558
158	"	Frank Jr.	M	027	Chemehuevi	1/4	S	Son 2	Yes	X	X			Yes	Al. 556
159	"	Isabel	F	024	Chemehuevi	1/4	S	Daughter 2	Yes	X	X			Yes	Al. 552
160	"	Joseph	M	022	Chemehuevi	1/4	S	Son 2	Yes	X	X			Yes	Al. 555
161	"	Charles	M	021	Chemehuevi	1/4	S	Son 2	Yes	X	X			Yes	Al. 554
162	"	Louis	M	019	Chemehuevi	1/4	S	Son 2	Yes	X	X			Yes	Al. 553
163	Paddock,	Ben	M	054	Chemehuevi	1/4x	M	Head 1	Yes	X	X			Yes	Al. 525
164	"	Mary Mike	F	040	Chemehuevi	1/4	M	Wife 2	Yes	X	X			Yes	Al. 526
165	"	Charley	M	025	Chemehuevi	1/4x	S	Son 2	Yes	X	X			Yes	Al. 590
166	"	Alonzo	M	019	Chemehuevi	1/4x	S	Son 2	Yes	X	X			Yes	Al. 591
167	"	Clarence	M	016	Chemehuevi	1/4x	S	Son 2	Yes	X	X			Yes	Al. 592
168	"	Clara	F	015	Chemehuevi	1/4x	S	Daughter 2	Yes	X	X			Yes	Al. 593
169	"	Raymond	M	013	Chemehuevi	1/4x	S	Son 2	Yes	X	X			Yes	Al. 594
170	"	Faith	F	010	Chemehuevi	1/4x	S	Daughter 2	Yes	X	X			Yes	Al. 699
171	"	Isadora	F	006	Chemehuevi	1/4x	S	Daughter 2	Yes	X	X			Yes	Al. 784

30  
01  
01  
2201

# ARIZONA INDIAN CENSUS ROLL

Census of the COLORADO RIVER reservation of the COLORADO RIVER jurisdiction, as of APRIL 1, 1930, taken by C. H. GEMSLER, Superintendent.

NUMBER	NAME		SEX	AGE AT LAST BIRTH-DAY	TRIBE	DEGREE OF BLOOD	MARITAL STATUS	RELATIONSHIP TO HEAD OF FAMILY	RESIDENCE					WARD Yes or no	ALLOTMENT, ANNUITY AND IDENTIFICATION NUMBERS	
	SURNAME	GIVEN							AT JURISDICTION WHERE ENROLLED	AT ANOTHER JURISDICTION	ELSEWHERE					
											Yes or no	Name	Post office			County
1	2	3	4	5	6	7	8	9	10	11	12	13	14	15	16	
00172	Paddock,	Earl	M	003	Chemehuevi	1/4x	S	Son 2	Yes	X	X				Yes	Al. 785
173	Painter,	Tom	M	999	Chemehuevi	F	Wd.	Head 1	No	X	No	00 Blythe Town	9333 Riverside	Cal.	Yes	8
174	"	Reginald	M	030	Chemehuevi	F	S	Son 2	No	X	No	00 Blythe Town	9333 Riverside	Cal.	Yes	8
175	Pencile,	Soila Martinez	F	030	Chemehuevi	1/4x	M	Head 1	No	X	No	03 Los Angeles-City	9319 Los Angeles	Cal.	Yes	Al. 259
176	"	Louise Grace	F	010	Chemehuevi	3/4	S	Daughter 2	No	X	No	03 Los Angeles-City	9319 L. A.	Cal.	Yes	8
177	"	Mary Jane	F	009	Chemehuevi	3/4	S	Daughter 2	No	X	No	03 Los Angeles-City	9319 L. A.	Cal.	Yes	8
178	"	John Westley	M	006	Chemehuevi	3/4	S	Son 2	No	X	No	03 Los Angeles-City	9319 L. A.	Cal.	Yes	8
179	"	Herbert Walton	M	002	Chemehuevi	3/4	S	Son 2	No	X	No	03 Los Angeles-City	9319 L. A.	Cal.	Yes	8
180	Penunuri,	Rita Salazar	F	030	Chemehuevi	1/4x	M	Head 1	Yes	X		X			Yes	Al. 391
181	"	Ephreum	M	010	Chemehuevi	3/4	S	Son 2	Yes	X		X			Yes	8
182	"	Ysabel	F	009	Chemehuevi	3/4	S	Daughter 2	Yes	X		X			Yes	8
183	"	Asther	F	007	Chemehuevi	3/4	S	Daughter 2	Yes	X		X			Yes	8
184	"	Raymond	M	004	Chemehuevi	3/4	S	Son 2	Yes	X		X			Yes	8
185	"	Rauben	M	001	Chemehuevi	1/4	S	Son 2	Yes	X		X			Yes	8

CHEMEHUEVI



30  
01  
01  
01

# ARIZONA INDIAN CENSUS ROLL

Census of the COLORADO RIVER reservation of the COLORADO RIVER jurisdiction, as of April, 1930, taken by C. H. Gensler, Superintendent.

NUMBER	NAME		SEX	AGE AT LAST BIRTH-DAY	TRIBE	DEGREE OF BLOOD	MARITAL STATUS	RELATIONSHIP TO HEAD OF FAMILY	RESIDENCE					WARD	ALLOTMENT, ANNUITY, AND IDENTIFICATION NUMBERS	
	SURNAME	GIVEN							AT JURISDICTION WHERE ENROLLED	AT ANOTHER JURISDICTION	ELSEWHERE					Yes or no
											Yes or no	Name	Post office			
1	2	3	4	5	6	7	8	9	10	11	12	13	14	15	16	
00186	Pitt,	Josepha Gonzales	F	029	Chemehuevi	1/4x	Wd.	Head	Yes	X	X			Yes	Al. 101	
187	"	Anita	F	008	Chemehuevi	-1/4	S	Daughter	Yes	X	X			Yes	8	
188	Ramez,	Mesario	M	041	Chemehuevi	1/4x	M	Head	No	X	99 Unknown	0200 Unk	Unknown	Yes	Al. 415	
189	Ranee,	Juana Terie	F	044	Chemehuevi	1/4x	M	Head	No	X	99 Atil	0300 Town	Sonora Mexico	Yes	Al. 327	
190	"	Manuel	M	029	Chemehuevi	1/4x	S	Son	No	X	99 Atil	0300 Town	Sonora Mexico	Yes	Al. 328	
191	"	Eldora	F	024	Chemehuevi	1/4x	S	Daughter	No	X	99 Atil	0300 Town	Sonora Mexico	Yes	Al. 329	
192	"	Josepha	F	022	Chemehuevi	1/4x	S	Daughter	No	X	99 Atil	0300 Town	Sonora Mexico	Yes	Al. 330	
193	Reyes,	Annie Palazar	F	025	Chemehuevi	1/4x	M	Head	No	X	03 Los Angeles-City	9319 Los Angeles	Cal.	Yes	Al. 392	
194	Romo,	Josepha	F	040	Chemehuevi	-1/4	Wd.	Head	Yes	X	X			Yes	Al. 569	
195	"	Rafaell Jr.	M	017	Chemehuevi	-1/4	S	Son	Yes	X	X			Yes	Al. 570	
196	"	Angelita	F	015	Chemehuevi	-1/4	S	Daughter	Yes	X	X			Yes	Al. 571	
197	"	Antinor	M	013	Chemehuevi	-1/4	S	Son	Yes	X	X			Yes	Al. 572	
198	"	Josepha Victoria	F	012	Chemehuevi	-1/4	S	Daughter	Yes	X	X			Yes	Al. 788	

CHEMEHUEVI

*Rus*

30  
01  
01  
201

# ARIZONA INDIAN CENSUS ROLL

Census of the Chemehuevi reservation of the Colorado River jurisdiction, as of April 1, 1930, taken by C. H. Gansler, Superintendent.

CO-7970

NUMBER	NAME		SEX	AGE AT LAST BIRTH-DAY	TRIBE	DEGREE OF BLOOD	MARITAL STATUS	RELATIONSHIP TO HEAD OF FAMILY	RESIDENCE					WARD Yes or no	ALLOTMENT, ANNUITY AND IDENTIFICATION NUMBERS	
	SURNAME	GIVEN							AT JURISDICTION WHERE ENROLLED Yes or no	AT ANOTHER JURISDICTION Name	ELSEWHERE					
											Post office	County	State			
1	2	3	4	5	6	7	8	9	10	11	12	13	14	15	16	
00199	Rome,	Dolores	F	011	Chemehuevi	-1/4	S	Daughter 2	Yes	X	X			Yes	Al. 789	
200	"	Ophelia	F	009	Chemehuevi	-1/4	S	Daughter 2	Yes	X	X			Yes	Al. 787	
201	"	Mamel	M	006	Chemehuevi	-1/4	S	Son 2	Yes	X	X			Yes	Al. 790	
202	"	Rosalie	F	003	Chemehuevi	-1/4	S	Daughter 2	Yes	X	X			Yes	Al. 786	
203	"	Gloria	F	6/12	Chemehuevi	-1/4	S	Daughter 2	Yes	X	X			Yes		
204	Sacket,	Eliza	F	032	Chemehuevi	F	S	Head 1	No	X	00	Las Vegas,	8802	Nevada	Yes	8
205	"	Daisy	F	029	Chemehuevi	F	S	Sister 2	No	X	00	Las Vegas	8802	Nevada	Yes	8
206	"	Patrick	M	022	Chemehuevi	F	S	Brother 2	No	X	00	Las Vegas	8802	Nevada	Yes	8
207	Salazar,	Salvadora	M	020	Chemehuevi	1/4x	S	Head 1	No	X	00	Blythe-Town	9333	Riverside Cal.	Yes	Al. 394
208	Samognotes,	Mrs. Samuel	F	999	Chemehuevi	F	Wd.	Head 1	No	X	X	Coapa, Nevada			Yes	8
209	"	Alfred	M	038	Chemehuevi	F	S	Son 2	No	X	X	Coapa, Nevada			Yes	8
210	Smith,	Charley	M	033	Chemehuevi	1/4x	S	Head 1	No	X	00	Needles-Town	San Bernar- dino 9336	Cal.	Yes	Al. 601

Res  
CHEMEHUEVI TRIBE

30  
01  
01  
201

# ARIZONA INDIAN CENSUS ROLL

Census of the Colorado River reservation of the Colorado River jurisdiction, as of APRIL 1, 1930, taken by C. H. GENSLER, Superintendent.

NUMBER	NAME		SEX	AGE AT LAST BIRTH-DAY	TRIBE	DEGREE OF BLOOD	MARITAL STATUS	RELATIONSHIP TO HEAD OF FAMILY	RESIDENCE					WARD Yes or no	ALLOTMENT, ANNUITY, AND IDENTIFICATION NUMBERS	
	SURNAME	GIVEN							AT JURISDICTION WHERE ENROLLED Yes or no	AT ANOTHER JURISDICTION Name	ELSEWHERE					
											Post office	County	State			
1	2	3	4	5	6	7	8	9	10	11	12	13	14	15	16	
00211	Smith	Florence (Chico)	F	029	Chemehuevi	1/4x	M	Head	No	X	00 Needles- Town	9336 San Berner.	Cal.	Yes	8	
212	"	Robert (Chico)	M	003	Chemehuevi	1/4x	S	Son	No	X	00 Needles- Town	9336 San Ber.	Cal.	Yes	8	
213	Smith	Gonzales	M	057	Chemehuevi	1/4x	Wd.	Head	No	X	99 Unknown	8813 Unknown Nevada	Nevada	Yes	8	
214	"	John	M	021	Chemehuevi	1/4x	S	Son	No	X	99 Un.	8813 Un.	Nevada	Yes	8	
215	"	Lily	F	019	Chemehuevi	1/4x	S	Daughter	No	X	99 Un.	8813 Un.	Nevada	Yes	8	
216	"	Ernest	M	016	Chemehuevi	1/4x	S	Son	No	X	99 Un.	8813 Un.	Nevada	Yes	8	
217	Smith	Harry	M	031	Chemehuevi	1/4x	M	Head	No	X	00 Needles- Town	9336 San Ber.	Cal.	Yes	Al.602	
<del>218</del>	<del>Smith</del>	<del>Frank</del>	<del>M</del>	<del>031</del>	<del>Chemehuevi</del>	<del>1/4x</del>	<del>M</del>	<del>Head</del>	<del>No</del>	<del>X</del>	<del>00</del>	<del>9336</del>	<del>San Ber.</del>	<del>Cal.</del>	<del>Yes</del>	<del>Al.413</del>
218	Smith	John	M	059	Chemehuevi	F	Wd.	Head	No	X	00 Needles- Town	9336 San Ber.	Cal.	Yes	Al.413	
219	"	Domingo	M	038	Chemehuevi	F	S	Son	Yes	X	X			Yes	Al.414	
<del>220</del>																
220	Smith	Kate	F	021	Chemehuevi	F	S	Head	Yes	X	X			Yes	Al.544	
221	"	Minnie	F	018	Chemehuevi	F	S	Sister	Yes	X	X			Yes	Al.543	

20  
01  
01  
01

# ARIZONA INDIAN CENSUS ROLL

Census of the CHEMEHUEVI reservation of the COLORADO RIVER jurisdiction, as of APRIL 1, 1930, taken by C. H. GENSLER, Superintendent.

66-7070

NUMBER	NAME		SEX	AGE AT LAST BIRTH-DAY	TRIBE	DEGREE OF BLOOD	MARITAL STATUS	RELATIONSHIP TO HEAD OF FAMILY	RESIDENCE					WARD Yes or no	ALLOTMENT, ANNUITY, AND IDENTIFICATION NUMBERS	
	SURNAME	GIVEN							AT JURISDICTION WHERE ENROLLED	AT ANOTHER JURISDICTION		ELSEWHERE				
										Yes or no	Name	Post office	County			State
1	2	3	4	5	6	7	8	9	10	11	12	13	14	15	16	
2222	Smith,	Burke	M	025	Chemehuevi	F	M	Head	Yes	X	X			Yes	8	
223	Smith,	Ray	M	024	Chemehuevi	1/4x	S	Head	No	X	No	00 Needles Town	9336 San Ber.	Cal.	Yes	Al. 604
224	Smith,	Wyman	M	033	Chemehuevi	F	M	Head	No	X	No	00 Needles Town	9336 San Ber.	Cal.	Yes	Al. 537
225	"	Inez Laird	F	026	Chemehuevi	F	M	Wife	No	X	No	00 Needles- Town	9336 San Ber.	Cal.	Yes	Al. 8
226	"	Infant	F	001	Chemehuevi	F	S	Daughter	No	X	No	00 Needles- Town	9336 San Ber.	Cal.	Yes	
227	Snyder,	Caroline	F	064	Chemehuevi	F	Wd.	Head	No	2	X			Ariz.	Yes	8
228	"	John	M	035	Chemehuevi	1/4x	S	Son	No	2	X			Ariz.	Yes	8
229	Snyder,	George	M	041	Chemehuevi	1/4x	M	Head	No	2	X				Yes	8
230	"	Anna Fisher	F	043	Chemehuevi	1/4x	M	Wife	No	2	X				Yes	Al. 615
231	Snyder,	Maggie	F	060	Chemehuevi	F	Wd.	Head	Yes	1	X				Yes	8
232	Snyder,	Sam	M	037	Chemehuevi	1/4x	M	Head	No	2	X				Yes	8



30  
01  
01  
2201

# ARIZONA INDIAN CENSUS ROLL

Census of the COLORADO RIVER reservation of the COLORADO RIVER jurisdiction, as of APRIL 1, 1930, taken by C. H. GENSLER, Superintendent.

ce-7070

NUMBER	NAME		SEX	AGE AT LAST BIRTH-DAY	TRIBE	DEGREE OF BLOOD	MARITAL STATUS	RELATIONSHIP TO HEAD OF FAMILY	RESIDENCE					WARD Yes or no	ALLOTMENT, ANNUITY AND IDENTIFICATION NUMBERS	
	SURNAME	GIVEN							AT JURISDICTION WHERE ENROLLED	AT ANOTHER JURISDICTION	ELSEWHERE					
											Yes or no	Name	Post office			County
1	2	3	4	5	6	7	8	9	10	11	12	13	14	15	16	
00233	Snyder	Mina Hawkins Arki	F	032	Chemehuevi	F	M	Wife 2	No	2	01 01 <del>Cole River Reservation</del> X				Yes	8
234	Arki	Harry	M	014	Chemehuevi	F	S	Step-son 2	No	2	01 01 <del>Cole River Reservation</del> X				Yes	8
235	"	Gwendolyn	F	009	Chemehuevi	F	S	Step-Dau. 2	No	2	01 01 <del>Cole River Reservation</del> X				Yes	8
236	Spam	James	M	030	Chemehuevi	F	M	Head 1	No	2	X	00 Las Vegas,	8802 Clark Unknown	Nev.	Yes	Al. 612
237	"	Pearl Laird	F	023	Chemehuevi	1/4x	M	Wife 2	No	2	X	00 Las Vegas,	8802 Clark Unknown	Nev.	Yes	Al. 181
238	Spam	Navajo	M	048	Chemehuevi	F	M	Head 1	No	2	X	00 Las Vegas,	8802 Clark Unknown	Nev.	Yes	8
239	"	Mary Daisy Smith	F	058	Chemehuevi	F	M	Wife 2	No	2	X	00 Las Vegas	8802 Clark Unknown	Nev.	Yes	Al. 538
240	Smith	John Pache	M	026	Chemehuevi	F	S	Son, step 2	No	2	X	00 Las Vegas	8802 Un. Clark	Nev.	Yes	Al. 605
241	McCowan	Nellie Smith	F	025	Chemehuevi	F	S	Step-Daughter 2	No	2	X	00 Las Vegas	8802 Un. Clark	Nev.	Yes	Al. 607
242	"	Rose Marie	F	001	Chemehuevi	F	S	Step-Gr. Dau. 2	No	2	X	00 Las Vegas	8802 Un. Clark	Nev.	Yes	8
243	Smith	Horace Lewis	M	016	Chemehuevi	F	S	Step-son 2	No	2	X	00 Las Vegas	8802 Un. Clark	Nev.	Yes	Al. 606
244	Stevens	Rhodes	M	031	Chemehuevi	F	M	Head 1	No	2	01 01 <del>Cole River Reservation</del> X			Yes	8	
245	"	Eva Tobin	F	037	Chemehuevi	F	M	Wife 2	No	2	01 01 <del>Cole River Reservation</del> X			Yes	8	
246	"	Arline	F	002	Chemehuevi	F	S	Daughter 2	No	2	01 01 <del>Cole River Reservation</del> X			Yes	8	

CHEMEHUEVI TRIBE

30  
01  
01  
01

# ARIZONA INDIAN CENSUS ROLL

Census of the COLOPADO RIVER reservation of the COLOPADO RIVER jurisdiction, as of APRIL 1, 1930, taken by C. H. GENSLER, Superintendent.

NUMBER	NAME		SEX	AGE AT LAST BIRTH-DAY	TRIBE	DEGREE OF BLOOD	MARITAL STATUS	RELATIONSHIP TO HEAD OF FAMILY	RESIDENCE					WARD	ALLOTMENT, ANNUITY AND IDENTIFICATION NUMBERS	
	SURNAME	GIVEN							AT JURISDICTION WHERE ENROLLED	AT ANOTHER JURISDICTION	ELSEWHERE					Yes or no
											Yes or no	Name	Post office			
1	2	3	4	5	6	7	8	9	10	11	12	13	14	15	16	
00247	Tobin,	Unknown	F	006	Chemehuevi	F	S	Step-Dau	No	01 01 <del>Cole River Reservation</del>	X			Yes	8	
248	Stevens,	Steve	M	063	Chemehuevi	F	Wd.	Head	No	01 01 <del>Ft. Mojave Reservation</del>	X			Yes	8	
249	Tapia,	Eugene	M	036	Chemehuevi	1/4x	S	Head	Yes	X	X			Yes	Al. 424	
250	Tapia,	Francisco	M	040	Chemehuevi	1/4x	M	Head	Yes	X	X			Yes	Al. 426	
251	"	Louisa Hall	F	049	Chemehuevi	1/4x	M	Wife	Yes	X	X			Yes	Al. 427	
252	"	Minnie Chappo	F	017	Chemehuevi	1/4x	S	Step-Daughter	Yes	X	X			Yes	Al. 428	
253	"	Francisca	F	016	Chemehuevi	1/4x	S	Daughter	Yes	X	X			Yes	Al. 744	
254	Tapia,	Rafael	M	039	Chemehuevi	1/4x	S	Head	Yes	X	X			Yes	Al. 423	
255	Tobin,	Mike	M	052	Chemehuevi	F	M	Head	No	01 01 <del>Cole River Reservation</del>	X			Yes	8	
256	"	Julia Smith Chappo	F	048	Chemehuevi	F	M	Wife	No	01 01 <del>Ft. Mojave Reservation</del>	X			Yes	Al. 542	
257	"	Louisa	F	017	Chemehuevi	F	S	Daughter	No	01 01 <del>Ft. Mojave Reservation</del>	X			Yes	8	
258	"	Mabel	F	018	Chemehuevi	F	S	Daughter	No	01 01 <del>Ft. Mojave Reservation</del>	X			Yes	8	

ARIZONA  
INDIAN CENSUS ROLLCensus of the ~~COLORADO RIVER~~ reservation of the COLORADO RIVER jurisdiction, as of APRIL 1, 19 30 taken by C. H. GENSLER, Superintendent.

66-7970

NUMBER	NAME		SEX	AGE AT LAST BIRTH-DAY	TRIBE	DEGREE OF BLOOD	MARITAL STATUS	RELATIONSHIP TO HEAD OF FAMILY	RESIDENCE					WARD Yes or no	ALLOTMENT, ANNUITY, AND IDENTIFICATION NUMBERS
	SURNAME	GIVEN							AT JURISDICTION WHERE ENROLLED	AT ANOTHER JURISDICTION	ELSEWHERE				
											Yes or no	Name	Post office		
1	2	3	4	5	6	7	8	9	10	11	12	13	14	15	16
00259	Tobin,	Lincoln	M	010	Chemehuevi <sup>015</sup>	F	S	Son 2	No 2	<sup>01</sup> <del>Colorado River</del> <sup>01</sup> <del>at Mojave Reservation</del> X				Yes 1	8
260	Chappo,	Whipple or Gus	M	014	Chemehuevi	F	S	Step-Son 2	No 2	<sup>01</sup> <del>Ft. Mojave Reservation</del> X				Yes 1	8
261	"	Eunice	F	010	Chemehuevi	F	S	step-Dau. 2	No 2	<sup>01</sup> <del>Ft. Mojave Reservation</del> X				Yes 1	8
262	Tobin,	Albert	M	<sup>999</sup> Un.	Chemehuevi	F	S	Head 1	No 2	X <del>no</del>	<sup>99</sup> Unknown	<sup>0200</sup> Unknown	Un.	Yes 1	8
263	Waco,	Clara	F	048	Chemehuevi	F	Wd.	Head 1	No 2	<sup>12</sup> <del>Painted</del> <sup>87</sup> Nevada X				Yes 1	8
264	"	William	M	019	Chemehuevi	F	S	Son 2	No 2	<sup>12</sup> <del>Painted</del> <sup>87</sup> Nevada X				Yes 1	8
265	"	Dan	M	016	Chemehuevi	F	S	Son 2	No 2	<sup>13</sup> <del>Heard</del> <sup>87</sup> Nevada X				Yes 1	8
266	Walsh,	Ruby Eddy	F	049	Chemehuevi	<sup>2</sup> 1/4x	S	Head 1	Yes 1	X	X			Yes 1	Al. 442
267	Williams,	Mrs. Jim	F	<sup>999</sup> Un.	Chemehuevi	F	Wd.	Head 1	Yes 1	X	X			Yes 1	8
268	Dock,	Elizabeth	F	012	Chemehuevi	F	S	Gr-Dau. 2	Yes 1	X	X			Yes 1	8
269	Kidd, <del>Dan</del>	Dan	M	054	Chemehuevi	F	M	Head 1	Yes 1	X	X			Yes 1	Al. 158



Letter written  
about Line 9 on  
Chemehuevi - mission Ind. 9/12/30.

TRIBAL CENSUS

1930

COLORADO RIVER JURISDICTION-

Colorado River Reservation-  
Fort Mojave Reservation-

Mojave and Chemehuevi Indians-

Note: This Census is divided into three sections, as follows:

First section: Mojave Indians on the Colorado River Reservation-

Second section: Chemehuevi Indians on the Colorado River Reservation-

Third section: Mojave Indians on the Fort Mojave Reservation-

## INSTRUCTIONS

(A) A separate roll is to be made of each reservation; also, of each *rancheria* or reserve, and a separate roll of Indians allotted on the public domain or homesteading. The roll is to be based on enrollment and not on residence.

(B) Persons are to be listed by families alphabetically; that is, not only by the first letter of the surname, but also by the second and subsequent letters, when the first letter or letters are the same. For example: Abalon, Abbott, Abcon, Abend, Abiet; Ball, Bell, Bill, Boll, Bull; Carley, Carmen, Carton, etc. Families having the same surname are also to be listed in this way, e. g.: Brown, Anson; Brown, Bill; Brown, Charles; Brown, David. In the case of English translations of Indian names, such as John *Flying-Elk*, *Flying-Elk* is the surname and is to be listed under F. In such cases the first word of the translated Indian name determines the alphabetical position. The best way to accomplish this will be to write the names of each family group on a separate card; then, arrange the cards alphabetically and type the names therefrom onto the census roll.

Members of a family are to be listed in the following order: Head, first; wife second; then children, whether sons or daughters, *in the order of their ages*; and lastly, all other relatives and persons living with the family who do not constitute another family group.

Annuity and per capita payment rolls are also to be prepared in the same manner.

(C) A family is composed of the following members:

1. Both parents and their unmarried children, if any, living with them; all other relatives and persons living with the family who do not constitute another family group.
2. Either parent and the unmarried children, if the other parent is dead; all other relatives and persons living with the family who do not constitute another family group.
3. A single person over 21 years of age, not living with a relative.

(D) For each person the following information is to be furnished:

1. NUMBER.—A number is to be assigned in serial order. Thus, the first person listed is to be numbered as "1," the second, as "2," and so on until the census is completed.
2. NAME.—If there are both an Indian and an English name, the allotment or annuity roll name is to be given. First, the last or surname; then, the given name in full. Ditto marks are to be used under the surname of the head for the surnames of the other members of one family.
3. SEX.—"M," for male; "F," for female.
4. AGE AT LAST BIRTHDAY.—Age in completed years at last birthday is to be shown. For infants under 1 year, age in completed months, expressed as twelfths of a year. Thus, 3 months as  $\frac{3}{12}$  yr.
5. TRIBE.—Care is to be taken that tribe, not band or local name, is given. Thus, Ute tribe, not Pahvant, which is a band of Ute. Likewise, Hupa tribe, not Bear River, which is a local name for the members of the Hupa tribe living near Bear River.
6. DEGREE OF BLOOD.—"F," for full blood; " $\frac{1}{4}+$ ," for one-fourth or more Indian blood; " $-\frac{1}{4}$ ," for less than one-fourth Indian blood.
7. MARITAL STATUS.—"S," for a single or unmarried person; "M," for a married person; and "Wd," for widowed of either sex.
8. RELATIONSHIP TO HEAD OF FAMILY.—The head, whether husband or father, widow or unmarried person of either sex, is to be designated as such. For the other members, the appropriate term which designates the particular relationship the person bears to the head is to be used.
9. RESIDENCE.—
  - (a) At jurisdiction where enrolled: Yes or no. The term jurisdiction includes all reservations and public domain allotments under the agency.
  - (b) Or at another jurisdiction. The name of the jurisdiction is to be given.
  - (c) Or elsewhere:
    1. Post office: Both the proper name of the post office and the class by which it is known (city, town, village, etc.) are to be given. Thus, Lewiston, city.
    2. County.
    3. State.
10. WARD.—Yes or no. Wardship depends primarily upon the ownership of individual property held in trust or upon membership in a tribe living on a Federal reservation. See Circular 2145.
11. ALLOTMENT, ANNUITY, AND IDENTIFICATION NUMBERS.—"Al," for allotment; "An," for annuity; and "Id," for identification, before the appropriate number or numbers. All numbers are to be shown.

(E) Rolls not prepared in strict conformity with the above instructions will be returned for correction.

30  
01  
02

*Arizona*  
**INDIAN CENSUS ROLL**

*D.S.  
J.W.*

Census of the COLORADO RIVER Res. reservation of the COLORADO RIVER Agency jurisdiction, as of APRIL 1, 1930, taken by C. H. GENSLER, Superintendent.

NUMBER	NAME		SEX	AGE AT LAST BIRTH-DAY	TRIBE	DEGREE OF BLOOD	MARITAL STATUS	RELATIONSHIP TO HEAD OF FAMILY	RESIDENCE					WARD	ALLOTMENT, ANNUITY, AND IDENTIFICATION NUMBERS	
	SURNAME	GIVEN							AT JURISDICTION WHERE ENROLLED	AT ANOTHER JURISDICTION	ELSEWHERE					Yes or no
											Yes or no	Name	Post office			
1	2	3	4	5	6	7	8	9	10	11	12	13	14	15	16	
00001	Ameelyuna	Allen	M	033	Mojave	F	M	Head 1	No 2	02 16 X Yuma Reservation <i>Cal.</i>				Yes 1	Al. 3	
00002	"	Julia	F	009	Mojave	F	S	Daughter 2	No 2	02 16 X Yuma Reservation "				Yes 1	Al. 752	
00003	"	Wilford	M	007	Mojave	F	S	Son 2	No 2	02 16 X Yuma Reservation "				Yes 1	Al. 753	
00004	"	Jennie	F	004	Mojave	F	S	Daughter 2	No 2	02 16 X Yuma Reservation "				Yes 1	Al. 754	
00005	Ameelyuna	Joseph	M	036	Mojave	F	M	Head 1	Yes 1	X	X			Yes 1	Al. 2	
00006	"	Elizabeth Welsh	F	024	Mojave	1/4	M	Wife 2	Yes 1	X	X			Yes 1	Al. 443	
00007	welsh	Esther May	F	Un.	Mojave	1/4	S	Step-Dau. 2	Yes 1	X	X			Yes 1	8	
00008	Ameelyuna	Theodora	M	028	Mojave	F	M	Head 1	Yes 1	X	X			Yes 1	Al. 5	
00009	"	Melan Namow	F	025	Mojave	F	M	Wife 2	Yes 1	X	X			Yes 1	Al. 290	
00010	"	Phyllis N.	F	004	Mojave	F	S	Daughter 2	Yes 1	X	X			Yes 1	Al. 750	
00011	"	Geraldine	F	002	Mojave	F	S	Daughter 2	Yes 1	X	X			Yes 1	8	
00012	Arapoctama	Ronald	M	027	Mojave	F	S	Head 1	Yes 1	X	X			Yes 1	Al. 9	
00013	Black	Tom	M	041	Mojave	F	M	Head 1	No 2	02 16 X Yuma Reservation <i>Cal.</i>				Yes 1	Al. 22	

30  
01  
01  
02

# ARIZONA INDIAN CENSUS ROLL

Census of the COLOPADO RIVER reservation of the COLOPADO RIVER jurisdiction, as of APRIL 1, 1930, taken by C. H. GENSLER, Superintendent.

NUMBER	NAME		SEX	AGE AT LAST BIRTH-DAY	TRIBE	DEGREE OF BLOOD	MARITAL STATUS	RELATIONSHIP TO HEAD OF FAMILY	RESIDENCE					WARD Yes or no	ALLOTMENT, ANNUITY, AND IDENTIFICATION NUMBERS
	SURNAME	GIVEN							AT JURISDICTION WHERE ENROLLED	AT ANOTHER JURISDICTION	ELSEWHERE				
											Yes or no	Name	Post office		
1	2	3	4	5	6	7	8	9	10	11	12	13	14	15	16
00014	Black,	Charles	M	017	Mojave	F	S	Son 2	No 2	02 16. Calif. Yuma Reservation X				Yes	8
15	"	Harry	M	014	Mojave	F	S	Son 2	No 2	02 16. Yuma Reservation				Yes	8
16	"	Rosie	F	007	Mojave	F	S	Daughter 2	No 2	02 16. Yuma Reservation X				Yes	8
17	"	Teddy	M	004	Mojave	F	S	Son 2	No 2	02 16. Yuma Reservation X				Yes	
18	Booth,	Randall K.	M	040	Mojave	F	M	Head 1	Yes 1	X	X			Yes	Al. 42
19	"	Byron K.	M	015	Mojave	F	S	Son 2	Yes 1	X	X			Yes	Al. 494
20	"	Alfred	M	014	Mojave	F	S	Son 2	Yes 1	X	X			Yes	Al. 714
21	"	Ruth Elinor	F	012	Mojave	F	S	Daughter 2	Yes 1	X	X			Yes	Al. 715
22	"	Garald	M	011	Mojave	F	S	Son 2	Yes 1	X	X			Yes	Al. 638
23	"	Gladys E.	F	007	Mojave	F	S	Daughter 2	Yes 1	X	X			Yes	Al. 757
24	"	Gertrude M.	F	006	Mojave	F	S	Daughter 2	Yes 1	X	X			Yes	Al. 756
25	"	G. Bertha	F	002	Mojave	F	S	Daughter 2	Yes 1	X	X			Yes	Al. 759
26	"	Oliver	M	004	Mojave	F	S	Son 2	Yes 1	X	X			Yes	Al. 758
27	Bradford,	Joseph (Roberts, Pete)	M	047	Mojave	F	M	Head 1	Yes 1	X	X			Yes	Al. 644
28	Bradford,	Charlotte Holmes	F	039	Mojave	F	M	Wife 2	Yes 1	X	X			Yes	Al. 136



30  
01  
01  
02

# ARIZONA INDIAN CENSUS ROLL

Census of the COLORADO RIVER reservation of the COLORADO RIVER jurisdiction, as of APRIL 1, 1930, taken by C. H. GENSLER, Superintendent.

6-7076

NUMBER	NAME		SEX	AGE AT LAST BIRTH-DAY	TRIBE	DEGREE OF BLOOD	MARITAL STATUS	RELATIONSHIP TO HEAD OF FAMILY	RESIDENCE					WARD Yes or no	ALLOTMENT, ANNUITY, AND IDENTIFICATION NUMBERS
	SURNAME	GIVEN							AT JURISDICTION WHERE ENROLLED	AT ANOTHER JURISDICTION	ELSEWHERE				
											Yes or no	Name	Post office		
1	2	3	4	5	6	7	8	9	10	11	12	13	14	15	16
000 29	Holmes,	Daniel	M	017	Mojave	F	S	Step-son 2	Yes	X	X			Yes	Al. 137
30	Brenner,	William	M	043	Mojave	F	M	Head 1	Yes	X	X			Yes	Al. 31
31	"	Martha H. Swick	F	022	Mojave	F	M	Wife 2	Yes	X	X			Yes	Al. 412
32	Brown,	Ben	M	029	Mojave	F	S	Head 1	Yes	X	X			Yes	Al. 39
33	Brown,	Claude	M	032	Mojave	F	M	Head 1	Yes	X	X			Yes	Al. 38
34	"	Aggie Smith	F	034	Chemehuevi	F	M	Wife 2	Yes	X	X			Yes	Al. 760
35	"	Genevieve	F	007	Mojave-Chemehuevi	F	S	Daughter 2	Yes	X	X			Yes	Al. 761
36	Burton,	John	M	068	Mojave	F	M	Head 1	Yes	X	X			Yes	Al. 23
37	"	Neorcha Mellen	F	063	Mojave	F	M	Wife 2	Yes	X	X			Yes	Al. 215
38	"	Bruce	M	036	Mojave	F	S	Son 2	Yes	X	X			Yes	Al. 25
39	Burton,	Romeo	M	038	Mojave	F	M	Head 1	Yes	X	X			Yes	Al. 26
40	"	Emma Sands	F	044	Mojave	F	M	Wife 2	Yes	X	X			Yes	Al. 344

# ARIZONA INDIAN CENSUS ROLL

Census of the COLORADO RIVER reservation of the COLORADO RIVER jurisdiction, as of APRIL 1, 1930, taken by C. H. GENSLER, Superintendent.

6-7070

NUMBER	NAME		SEX	AGE AT LAST BIRTH-DAY	TRIBE	DEGREE OF BLOOD	MARITAL STATUS	RELATIONSHIP TO HEAD OF FAMILY	RESIDENCE					WARD Yes or no	ALLOTMENT, ANNUITY, AND IDENTIFICATION NUMBERS
	SURNAME	GIVEN							AT JURISDICTION WHERE ENROLLED Yes or no	AT ANOTHER JURISDICTION Name	ELSEWHERE				
											Post office	County	State		
1	2	3	4	5	6	7	8	9	10	11	12	13	14	15	16
00041	Burton,	Harold	M	015	Mojave	F	S	Son	No	02 Yuma <sup>16</sup> <del>Res.</del> <sup>Calif.</sup>	X			Yes	8
42	Butler,	Ben	M	049	Mojave	F	M	Head	Yes	X	X			Yes	Al. 30
43	"	Ira Miller	F	033	Mojave	F	M	Wife	Yes	X	X			Yes	Al. 187
44	"	Pauline	F	011	Mojave	F	S	Daughter	Yes	X	X			Yes	Al. 639
<del>45</del>	<del>Cathaway,</del>	<del>Isaac</del>	<del>M</del>	<del>048</del>	<del>Mojave</del>	<del>F</del>	<del>M</del>	<del>Head</del>	<del>Yes</del>	<del>X</del>	<del>X</del>			<del>Yes</del>	<del>Al. 47</del>
45	Cathaway,	Isaac	M	048	Mojave	F	M	Head	Yes	X	X			Yes	Al. 47
46	"	Lou Bedell	F	033	Mojave	F	M	Wife	Yes	X	X			Yes	Al. 684
47	"	Thelma	F	014	Mojave	F	S	Daughter	Yes	X	X			Yes	Al. 568
48	Bedell,	Rosabell	F	009	Mojave	F	S	Step-niece	Yes	X	X			Yes	8
49	"	Herbert	M	008	Mojave	F	S	Step-nephew	Yes	X	X			Yes	Al. 805
50	"	Bernice	F	003	Mojave	F	S	Step-niece	Yes	X	X			Yes	Al. 804
51	Charley,	Anthony	M	025	Mojave	F	M	Head	Yes	X	X			Yes	Al. 46
52	"	Dora M. Ameelyuna	F	027	Mojave	F	M	Wife	Yes	X	X			Yes	Al. 220
53	Ameelyuna,	Chas. Edw.	M	004	Mojave	F	S	Step-son	Yes	X	X			Yes	Al. 749
54	"	Neolge	F	002	Mojave	F	S	Step-dan.	Yes	X	X			Yes	8

# ARIZONA INDIAN CENSUS ROLL

Census of the COLORADO RIVER reservation of the COLORADO RIVER jurisdiction, as of APRIL 1, 1930, taken by C. H. GENSLER, Superintendent.

CS-7070

NUMBER	NAME		SEX	AGE AT LAST BIRTH-DAY	TRIBE	DEGREE OF BLOOD	MARITAL STATUS	RELATIONSHIP TO HEAD OF FAMILY	RESIDENCE					WARD Yes or no	ALLOTMENT, ANNUITY, AND IDENTIFICATION NUMBERS
	SURNAME	GIVEN							AT JURISDICTION WHERE ENROLLED Yes or no	AT ANOTHER JURISDICTION Name	ELSEWHERE				
											Post office	County	State		
1	2	3	4	5	6	7	8	9	10	11	12	13	14	15	16
00055	Cleveland,	Daniel	M	032	Mojave	F	M.	Head 1	Yes 1	X	X			Yes	Al. 44
56	"	Dorothy Halmantine	F	021	Mojave	F	M	Wife 2	Yes 1	X	X			Yes	Al. 118
57	Cleveland,	Edwin	M	037	Mojave	F	M	Head 1	No 2	X	No	Blythe-town	9333 Riverside	Cal.	Yes Al. 50
58	"	Ira Sands	F	034	Mojave	F	M	Wife 2	No 2	X	No	Blythe-town	9333 Riverside	Cal.	Yes Al. 51
59	"	Sylvester	M	013	Mojave	F	S	Son 2	No 2	X	No	Blythe-town	9333 Riverside	Cal.	Yes Al. 689
60	"	Helen	F	012	Mojave	F	S	Dau. 2	No 2	X	No	Blythe-town	9333 Riverside	Cal.	Yes Al. 690
61	Cleveland,	Leonard	M	034	Mojave	F	S	Head 1	Yes 1	X	X	X		Yes	Al. 43
62	Collins,	Florence Schofield	F	042	Mojave	F	M	Head 1	Yes 1	X	X	X		Yes	Al. 332
63	"	Solomon	M	010	Mojave	F	S	Son 2	Yes 1	X	X	X		Yes	8
64	"	Moose Ruth	F	007	Mojave	F	S	Dau. 2	Yes 1	X	X	X		Yes	8
65	"	Adam	M	002	Mojave	F	S	Son 2	Yes 1	X	X	X		Yes	8
66	Coochaway	Nona	M	076	Mojave	F	Wd.	Head 1	Yes 1	X	X	X		Yes	Al. 65

30  
01  
01  
02

# ARIZONA INDIAN CENSUS ROLL

Census of the COLOPADO RIVER reservation of the COLOPADO RIVER jurisdiction, as of APRIL 1, 1930, taken by C. H. GENSLER, Superintendent.

NUMBER	NAME		SEX	AGE AT LAST BIRTH-DAY	TRIBE	DEGREE OF BLOOD	MARI-TAL STATUS	RELATIONSHIP TO HEAD OF FAMILY	RESIDENCE					WARD Yes or no	ALLOTMENT, ANNUITY, AND IDENTIFICATION NUMBERS
	SURNAME	GIVEN							AT JURISDICTION WHERE ENROLLED Yes or no	AT ANOTHER JURISDICTION Name	ELSEWHERE				
											Post office	County	State		
1	2	3	4	5	6	7	8	9	10	11	12	13	14	15	16
00067	Cox,	Chacha	F	054	Mojave	F	Wd.	Head	Yes	X				Yes	Al. 63
68	Dickens,	Charles	M	056	Mojave	F	M	Head	Yes	X				Yes	Al. 69
69	"	Maha	F	064	Mojave	F	M	Wife	Yes	X				Yes	Al. 70
70	Drennan,	Charles	M	060	Mojave	F	Wd.	Head	Yes	X				Yes	Al. 71
71	Drennan,	Dwane	M	035	Mojave	F	M	Head	Yes	X				Yes	Al. 73
72	"	Lyde Brenner	F	034	Mojave	F	M	Wife	Yes	X				Yes	Al. 32
73	Elmore,	Catherine	F	014	Mojave	F	S	Step-dan.	Yes	X				Yes	Al. 637
74	Drennan,	Virginia Elaine	F	002	Mojave	F	S	Daughter	Yes	X				Yes	Al. 806
75	"	Moose Larie	F	001	Mojave	F	S	Daughter	Yes	X				Yes	Al. 807
76	Drennan,	Tom	M	042	Mojave	F	M	Head	Yes	X				Yes	Al. 76
77	"	Minnie Brenner	F	041	Mojave	F	M	Wife	Yes	X				Yes	Al. 77
78	"	Tommie Jr.	M	021	Mojave	F	S	Son	Yes	X				Yes	Al. 78
79	"	Edward	M	019	Mojave	F	S	Son	Yes	X				Yes	Al. 79

003

30  
01  
01  
02

5-196

# ARIZONA INDIAN CENSUS ROLL

Census of the COLORADO RIVER reservation of the COLORADO RIVER jurisdiction, as of APRIL 1, 1930, taken by C. H. GENSLEB, Superintendent.

NUMBER	NAME		SEX	AGE AT LAST BIRTH-DAY	TRIBE	DEGREE OF BLOOD	MARITAL STATUS	RELATIONSHIP TO HEAD OF FAMILY	RESIDENCE					WARD	ALLOTMENT, ANNUITY, AND IDENTIFICATION NUMBERS	
	SURNAME	GIVEN							AT JURISDICTION WHERE ENROLLED	AT ANOTHER JURISDICTION	ELSEWHERE					Yes or no
											Yes or no	Name	Post office			
1	2	3	4	5	6	7	8	9	10	11	12	13	14	15	16	
00080	Drennan,	Girtie	F	012	Mojave	F	S	Daughter 2	Yes	X	X			Yes	Al. 609	
81	"	Alice	F	011	Mojave	F	S	Daughter 2	Yes	X	X			Yes	Al. 641	
82	"	Elizabeth	F	009	Mojave	F	S	Daughter 2	Yes	X	X			Yes	Al. 728	
83	"	Warren	M	006	Mojave	F	S	Son 2	Yes	X	X			Yes	8	
84	Elmore,	Guy	M	048	Mojave	F	M	Head 1	Yes	X	X			Yes	Al. 83	
85	"	Malyakar Crook	F	069	Mojave	F	M	Wife 2	Yes	X	X			Yes	Al. 55	
86	"	Pedro	M	024	Mojave	F	S	Son 2	Yes	X	X			Yes	Al. 84	
87	"	Belinda Stevens	F	020	Mojave	F	S	Daughter 2	Yes	X	X			Yes	Al. 387	
88	Crook,	Shepard	M	024	Mojave	F	S	Step-son 2	Yes	X	X			Yes	Al. 57	
89	Crook,	Horace	M	021	Mojave	F	S	Step-son 2	Yes	X	X			Yes	Al. 58	
90	Crook,	Mary Annie	F	017	Mojave	F	S	Step-dau. 2	Yes	X	X			Yes	Al. 59	
91	Welsh,	Oscar	M	012	Mojave	F	S	Step-son 2	Yes	X	X			Yes	Al. 705	
92	Eswanoona,	Everett	M	026	Mojave	F	M	Head 1	Yes	X	X			Yes	Al. 91	
93	"	Irene Sands J.	F	026	Mojave	F	M	Wife 2	Yes	X	X			Yes	Al. 345	
94	Johns,	Jasper	M	008	Mojave	F	S	Step-son 2	Yes	X	X			Yes	Al. 812	

30  
01  
01  
02

# ARIZONA INDIAN CENSUS ROLL

8-128

(MOJAVE TRIBE)

Census of the COLORADO RIVER reservation of the COLORADO RIVER jurisdiction, as of APRIL, 1930, taken by C. H. GENSLER, Superintendent.

8-7070

NUMBER	NAME		SEX	AGE AT LAST BIRTH-DAY	TRIBE	DEGREE OF BLOOD	MARITAL STATUS	RELATIONSHIP TO HEAD OF FAMILY	RESIDENCE					WARD	ALLOTMENT, ANNUITY, AND IDENTIFICATION NUMBERS	
	SURNAME	GIVEN							AT JURISDICTION WHERE ENROLLED	AT ANOTHER JURISDICTION		ELSEWHERE				
										Yes or No	Name	Post office	County			State
1	2	3	4	5	6	7	8	9	10	11	12	13	14	15	16	
00095	Johns,	Vera	F	007	Mojave	F	S	Step-Daughter	Yes	X		X			Yes	Al. 811
00096	Eswanoona,	Malyker	F	001	Mojave	F	S	Daughter	Yes	X		X			Yes	8
00097	Gates,	Harry	M	020	Mojave	F	M	Head	No	X		00 Blythe-Town	9333 Riverside	Cal.	Yes	Al. 769
00098	"	Mary A. Cleveland	F	017	Mojave	F	M	Wife	No	X		00 Blythe-Town	9333 Riverside	Cal.	Yes	Al. 52
00099	"	Elmer	M	001	Mojave	F	S	Son	No	X		00 Blythe-Town	9333 Riverside	Cal.	Yes	8
00100	Gould,	Jay	M	030	Mojave	F	M	Head	Yes	X		X			Yes	Al. 712
00101	"	Daisy Scott	F	027	Mojave	F	M	Wife	Yes	X		X			Yes	Al. 348
00102	"	Chacha	F	002	Mojave	F	S	Daughter	Yes	X		X			Yes	8
00103	Grant,	John	M	053	Mojave	F	Wd.	Head	Yes	X		X			Yes	Al. 92
00104	"	Maggie	F	015	Mojave	F	S	Daughter	Yes	X		X			Yes	Al. 514
00105	Halmantine,	None	M	065	Mojave	F	Wd.	Head	Yes	X		X			Yes	Al. 116
00106	Hedenschau,	Hope	F	039	Mojave	-1/4	M	Head	Yes	X		03 Los Angeles-City	9319 Los Angeles	Cal.	Yes	Al. 519

(MOJAVE)

Census of the COLOPADO RIVER

reservation of the COLOPADO RIVER

# ARIZONA INDIAN CENSUS ROLL

jurisdiction, as of APRIL 1, 1930, taken by C. H. GENSLER, Superintendent.

6-7970

NUMBER	NAME		SEX	AGE AT LAST BIRTH-DAY	TRIBE	DEGREE OF BLOOD	MARITAL STATUS	RELATIONSHIP TO HEAD OF FAMILY	RESIDENCE					WARD Yes or no	ALLOTMENT, ANNUITY, AND IDENTIFICATION NUMBERS
	SURNAME	GIVEN							AT JURISDICTION WHERE ENROLLED Yes or no	AT ANOTHER JURISDICTION Name	ELSEWHERE				
											Post office	County	State		
1	2	3	4	5	6	7	8	9	10	11	12	13	14	15	16
00107	Hedenschan,	Euna	F	017	Mojave	1/4	S	Daughter 2	No	X	03 City 9319	Los Angeles	Cal.	Yes	Al. 521
00108	"	James	M	015	Mojave	1/4	S	Son 2	No	X	03 City 9319	Los Angeles	Cal.	Yes	Al. 520
109	Heltothomarah	None	M	086	Mojave		M	Head 1	Yes	X	X			Yes	Al. 487
110	"	Chacha Stumnyia	F	069	Mojave		M	Wife 2	Yes	X	X			Yes	Al. 402
111	Hogan,	John	M	051	Mojave		M	Head 1	Yes	X	X			Yes	Al. 127
112	"	Clinton	M	015	Mojave		S	Son 2	Yes	X	X			Yes	Al. 515
113	Holmes,	Harry	M	036	Mojave		S	Head 1	Yes	X	X			Yes	Al. 133
114	Holmes,	Fred	M	040	Mojave		M	Head 1	No	X	00 Blythe, Town 9333	Riverside	Cal.	Yes	Al. 138
115	"	Hazel	F	043	Mojave		M	Wife 2	No	X	00 Blythe, Town 9333	Riverside	Cal.	Yes	Al. 518
116	"	Frederick	M	010	Mojave		S	Son 2	No	X	00 Blythe, Town 9333	Riverside	Cal.	Yes	Al. 687
117	"	Aldridge	M	003	Mojave		S	Son 2	No	X	00 Blythe, Town 9333	Riverside	Cal.	Yes	Al. 810
118	Holmes,	Victor	M	028	Mojave		M	Head 1	Yes	X	X			Yes	Al. 135

30  
01  
01  
92

# ARIZONA INDIAN CENSUS ROLL

8-198

(MOJAVE TRIBE)

Census of the COLORADO RIVER reservation of the COLORADO RIVER jurisdiction, as of APRIL, 1930, taken by C. H. GEISLER, Superintendent.

6-7070

NUMBER	NAME		SEX	AGE AT LAST BIRTH-DAY	TRIBE	DEGREE OF BLOOD	MARITAL STATUS	RELATIONSHIP TO HEAD OF FAMILY	RESIDENCE					WARD Yes or no	ALLOTMENT, ANNUITY, AND IDENTIFICATION NUMBERS	
	SURNAME	GIVEN							AT JURISDICTION WHERE ENROLLED	AT ANOTHER JURISDICTION	ELSEWHERE					
											Yes or no	Name	Post office			County
1	2	3	4	5	6	7	8	9	10	11	12	13	14	15	16	
00119	Holmes,	Grace C. Spem	F	032	Chemehuevi	F	M	Wife	Yes	X				Yes	Al. 611	
120	Homer,	Frank	M	056	Mojave	F	Wd.	Head	Yes	X				Yes	Al. 107	
121	"	Peter	M	025	Mojave	F	S	Son	Yes	X				Yes	Al. 109	
122	"	Albert	M	016	Mojave	F	S	Son	Yes	X				Yes	Al. 489	
123	Honadick,	Dick	M	064	Mojave	F	M	Head	No	02 Yuma Reg. Office	X			Yes	Al. 142	
124	"	Susanna	F	056	Mojave	F	M	Wife	No	02 Yuma Reg. Office	X			Yes	Al. 483	
125	Honadick,	Lupa Nash	F	031	Mojave	F	S	Head	No	X No		01 Phoenix - City	8607 Maricopa	Ariz.	Yes	Al. 286
126	Hough,	Leonard	M	037	Mojave	F	M	Head	Yes	X				Yes	Al. 662	
127	"	Elizabeth Simms	F	029	Mojave	F	M	Wife	Yes	X				Yes	Al. 373	
128	Johnson,	Conrad	M	046	Mojave	F	Wd.	Head	No	02 Yuma Reg. Office	X			Yes	Al. 150	
129	Jones,	Chavayah	M	074	Mojave	F	Wd.	Head	Yes	X				Yes	Al. 147	



30  
01  
01  
02

# ARIZONA INDIAN CENSUS ROLL

Census of the (MOJAVE TRIBE) COLORADO RIVER reservation of the COLORADO RIVER jurisdiction, as of APRIL 1, 1930, taken by C. H. GENSLER, Superintendent.

NUMBER	NAME		SEX	AGE AT LAST BIRTH-DAY	TRIBE	DEGREE OF BLOOD	MARI-TAL STATUS	RELATIONSHIP TO HEAD OF FAMILY	RESIDENCE					WARD Yes or no	ALLOTMENT, ANNUITY, AND IDENTIFICATION NUMBERS
	SURNAME	GIVEN							AT JURISDICTION WHERE ENROLLED Yes or no	AT ANOTHER JURISDICTION Name	ELSEWHERE				
											Post office	County	State		
1	2	3	4	5	6	7	8	9	10	11	12	13	14	15	16
00130	Jones,	Paul	M	080	Mojave	F	Wd.	Head	Yes	X	X			Yes	Al.152
131	Jones,	Sam	M	052	Mojave	F	Wd.	Head	Yes	X	X			Yes	Al.146
132	Kamopah,	Howard	M	035	Mojave	F	M	Head	No	2 02 16 Yuma Reservation	X			Yes	Al.160
133	"	Wasley	M	008	Mojave	F	S	Son	No	2 02 16 Yuma Reservation	X			Yes	8
134	"	Terrace	M	002	Mojave	F	S	Son	No	2 02 16 Yuma Reservation	X			Yes	8
135	"	Lucy F.	F	2 000 9/12	Mojave	F	S	Daughter	No	2 02 16 Yuma Reservation	X			Yes	8
136	Kennedy,	Roy	M	036	Mojave	F	S	Head	Yes	X	X			Yes	Al.154
137	Kennedy,	Stephen	M	022	Mojave	F	S	Head	Yes	X	X			Yes	Al.156
138	Kirk,	Agnes White Meyers	F	2 029	Mojave	1/4x	M	Head	Yes	1 X	X			Yes	Al.208
139	"	Lester	M	2 004	Mojave	1/4x	S	Son	Yes	1 X	X			Yes	8
140	Laffoon,	Amy Welsh	F	2 033	Mojave	F	Wd.	Head	Yes	1 X	X			Yes	Al.440

30  
01  
01  
02

# ARIZONA INDIAN CENSUS ROLL

5-198

(MOJAVE)

Census of the COLORADO RIVER reservation of the COLORADO RIVER jurisdiction, as of APRIL 1, 1930, taken by C. H. GENSLER, Superintendent.

6-7970

NUMBER	NAME		SEX	AGE AT LAST BIRTH-DAY	TRIBE	DEGREE OF BLOOD	MARITAL STATUS	RELATIONSHIP TO HEAD OF FAMILY	RESIDENCE					WARD Yes or no	ALLOTMENT, ANNUITY AND IDENTIFICATION NUMBERS
	SURNAME	GIVEN							AT JURISDICTION WERE ENROLLED	AT ANOTHER JURISDICTION	ELSEWHERE				
											Yes or no	Name	Post office		
1	2	3	4	5	6	7	8	9	10	11	12	13	14	15	16
00141	Stumnyia,	Luther	M	010	Mojave	F	S	Son 2	Yes	X	X			Yes	Al. 708
142	Harper,	Pauline	F	008	Mojave	F	S	Daughter 2	Yes	X	X			Yes	Al. 809
143	Laffoon,	Shirley	F	002	Mojave	F	S	Daughter 2	Yes	X	X			Yes	Al. 813
144	Laffoon,	Merritt	M	036	Mojave	F	M	Head 1	Yes	X	X			Yes	Al. 162
145	"	May Little	F	037	Mojave	F	M	Wife 2	Yes	X	X			Yes	Al. 163
146	"	Henrietta	F	011	Mojave	F	S	Daughter 2	Yes	X	X			Yes	Al. 640
147	"	Harry	M	010	Mojave	F	S	Son 2	Yes	X	X			Yes	Al. 693
148	"	Herman	M	008	Mojave	F	S	Son 2	Yes	X	X			Yes	Al. 774
149	"	Orlando	M	006	Mojave	F	S	Son 2	Yes	X	X			Yes	Al. 775
150	"	Roland James	M	002	Mojave	F	S	Son 2	Yes	X	X			Yes	8
151	"	Jewel Marie	F	000 8/12	Mojave	F	S	Daughter 2	Yes	X	X			Yes	8
152	Lamont,	Dan	M	049	Mojave	F	3 Wd.	Head 1	Yes	X	X			Yes	Al. 173
153	Lawson,	Theodore	M	035	Mojave	F	2 M	Head 1	Yes	X	X			Yes	Al. 448
154	"	Jennie	F	009	Mojave	F	S	Daughter 2	Yes	X	X			Yes	Al. 773

(MOJAVE)

30  
01  
01  
02ARIZONA  
INDIAN CENSUS ROLLCensus of the COLOREADO RIVER reservation of the COLOREADO RIVER jurisdiction, as of APRIL (Month) 1 (Day), 1930 taken by C. H. GENSLER, Superintendent.

c0-7970

NUMBER	NAME		SEX	AGE AT LAST BIRTH-DAY	TRIBE	DEGREE OF BLOOD	MARITAL STATUS	RELATIONSHIP TO HEAD OF FAMILY	RESIDENCE					WARD Yes or no	ALLOTMENT, ANNUITY, AND IDENTIFICATION NUMBERS	
	SURNAME	GIVEN							AT JURISDICTION WHERE ENROLLED	AT ANOTHER JURISDICTION	ELSEWHERE					
											Yes or no	Name	Post office			County
1	2	3	4	5	6	7	8	9	10	11	12	13	14	15	16	
00155	Lincoln,	Abraham	M	046	Mojave	F	M	Head 1	Yes 1	X	—	X	—	—	Yes 1	Al. 776
156	"	Mary Booth M.	F	055	Mojave	F	M	Wife 2	Yes 1	X	—	X	—	—	Yes 1	Al. 517
157	Littell,	Andrew Johnson	M	035	Mojave	F	S	Head 1	Yes 1	X	—	X	—	—	Yes 1	Al. 166
158	Little,	Dorlester	M	036	Mojave	F	S	Head 1	Yes 1	X	—	X	—	—	Yes 1	Al. 169
159	Little,	Myrtle	F	032	Mojave	F	M	Head 1	Yes 2	X	—	03 City Los Angeles-	9319 Los Angeles	Cal.	Yes 1	Al. 170
160	"	Henry Thompson	M	008	Mojave	1/4x	S	Son 2	Yes 1	X	—	X	—	—	Yes 1	Al. 747
161	Little,	Jacob	M	016	Mojave	F	S	Head 1	Yes 1	X	—	X	—	—	Yes 1	Al. 492
162	Manataba,	Hattie	F	021	Mojave	F	S	Head 1	Yes 1	X	—	X	—	—	Yes 1	Al. 222
163	Manataba,	Willie	M	025	Mojave	F	S	Head 1	Yes 1	X	—	X	—	—	Yes 1	Al. 221
164	Martin,	Abner	M	024	Mojave	F	S	Head 1	Yes 1	X	—	X	—	—	Yes 1	Al. 224

ARIZONA  
INDIAN CENSUS ROLLCensus of the COLORADO RIVER reservation of the COLORADO RIVER jurisdiction, as of APRIL 1, 1930, taken by C. H. GENSLER, Superintendent.

6-7670

NUMBER	NAME		SEX	AGE AT LAST BIRTH-DAY	TRIBE	DEGREE OF BLOOD	MARITAL STATUS	RELATIONSHIP TO HEAD OF FAMILY	RESIDENCE					WARD Yes or no	ALLOTMENT, ANNUITY AND IDENTIFICATION NUMBERS
	SURNAME	GIVEN							AT JURISDICTION WHERE ENROLLED	AT ANOTHER JURISDICTION	ELSEWHERE				
											Yes or no	Name	Post office		
1	2	3	4	5	6	7	8	9	10	11	12	13	14	15	16
00165	Martin,	Carlos	M	027	Mojave 098	F	M	Head 1	Yes	X	X			Yes	1 Al. 243
166	"	Mollie Graves Wade	F	040	Chemehuevi 015	F	M	Wife 2	Yes	X	X			Yes	8
167	Mellen,	Clarence	M	033	Mojave 098	F	M	Head 1	Yes	X	X			Yes	1 Al. 216
168	Miller,	Charles	M	029	Mojave 098	F	Wd.	Head 1	Yes	X	X			Yes	1 Al. 189
169	"	Herbert	M	006	Mojave	F	S	Son 2	Yes	X	X			Yes	8
170	Miller,	Kearney	M	039	Mojave	F	S	Head 1	Yes	X	X			Yes	1 Al. 186
171	Miller,	Ralph	M	030	Mojave	F	Wd.	Head 1	Yes	X	X			Yes	1 Al. 188
172	"	Lillian	F	010	Mojave	F	S	Daughter 2	Yes	X	X			Yes	1 Al. 743
173	Fisher,	Frank Harold	M	011	Chemehuevi 015	F	S	Step-son 2	Yes	X	X			Yes	1 Al. 742
174	Miller,	Floyd	M	007	Mojave 098	F	S	Son 2	Yes	X	X			Yes	1 Al. 778
175	"	Baby	M	003	Mojave 098	F	S	Son 2	Yes	X	X			Yes	8
176	Mohave,	Ollie A.	F	017	Mojave 098	F	S	Head 1	Yes	X	X			Yes	1 Al. 735

# ARIZONA INDIAN CENSUS ROLL

Census of the COLORADO RIVER reservation of the COLORADO RIVER jurisdiction, as of APRIL 1, 19 30, taken by C. H. GEBLER, Superintendent.

6-7070

NUMBER	NAME		SEX	AGE AT LAST BIRTH-DAY	TRIBE	DEGREE OF BLOOD	MARITAL STATUS	RELATIONSHIP TO HEAD OF FAMILY	RESIDENCE					WARD Yes or no	ALLOTMENT, ANNUITY, AND IDENTIFICATION NUMBERS	
	SURNAME	GIVEN							AT JURISDICTION WHERE ENROLLED	AT ANOTHER JURISDICTION	ELSEWHERE					
											Yes or no	Name	Post office			County
1	2	3	4	5	6	7	8	9	10	11	12	13	14	15	16	
00177	Mohave,	Mike	M	072	Mojave	F	M <sup>2</sup>	Head 1	Yes	X		X			Yes	1 A1.238
178	"	Ameelyakar Otookarow	F	054	Mojave	F	M <sup>2</sup>	Wife 2	Yes	X		X			Yes	1 A1.296
179	Moses,	Whalia	F	064	Mojave	F	Wd. <sup>3</sup>	Head 1	Yes	X		X			Yes	1 A1.192
180	Mutapelie	None	M	068	Mojave	F	Wd. <sup>3</sup>	Head 1	Yes	X		X			Yes	1 A1.213
181	McCormick	Max	M	056	Mojave	F	M <sup>2</sup>	Head 1	Yes	X		X			Yes	1 A1.780
182	"	Nellie Moose Tex Arapochuma	F	029	Mojave	F	M <sup>2</sup>	Wife 2	Yes	X		X			Yes	1 A1. 8
183	Tax,	Iona Marjorie	F	005	Mojave	F	S <sup>1</sup>	Step-Dau. 2	Yes	X		X			Yes	1 A1.800
184	McCormick,	Baby	M	001	Mojave	F	S <sup>1</sup>	Son 2	Yes	X		X			Yes	8
185	McKinley,	Nat	M	053	Mojave	F	M <sup>2</sup>	Head 1	Yes	X		X			Yes	1 A1.230
186	"	Moose Nelse	F	069	Mojave	F	M <sup>2</sup>	Wife 2	Yes	X		X			Yes	1 A1.283
187	"	Rex	M	020	Mojave	F	S <sup>1</sup>	Son 2	Yes	X		X			Yes	1 A1.232
188	<del>Hamony</del>	<del>xGomez</del>	<del>xF</del>	<del>x88</del>	<del>xMojave</del>	<del>xF</del>	<del>xS</del>	<del>xHead</del>	<del>Yes</del>						<del>Yes</del>	<del>1 A1.681</del>

30  
01  
01  
02

# ARIZONA INDIAN CENSUS ROLL

Census of the COLORADO RIVER reservation of the COLORADO RIVER jurisdiction, as of APRIL 1, 1930, taken by C. H. GENSLER, Superintendent.

NUMBER	NAME		SEX	AGE AT LAST BIRTH-DAY	TRIBE	DEGREE OF BLOOD	MARITAL STATUS	RELATIONSHIP TO HEAD OF FAMILY	RESIDENCE					WARD Yes or no	ALLOTMENT, ANNUITY, AND IDENTIFICATION NUMBERS
	SURNAME	GIVEN							AT JURISDICTION WHERE ENROLLED Yes or no	AT ANOTHER JURISDICTION Name	ELSEWHERE				
											Post office	County	State		
1	2	3	4	5	6	7	8	9	10	11	12	13	14	15	16
00188	McCoy,	Lee	M	055	Mojave	F	Wd.	Head	Yes	X	X			Yes	Al. 223
189	Namow,	Geneva	F	020	Mojave	F	S	Head	Yes	X	X			Yes	Al. 291
190	Namow,	Mitchell	M	027	Mojave	F	S	Head	Yes	X	X			Yes	Al. 289
191	Nalse,	Pata	M	062	Mojave	F	M	Head	Yes	X	X			Yes	Al. 265
192	"	Neorcha	F	056	Mojave	F	M	Wife	Yes	X	X			Yes	Al. 266
193	"	Nellie	F	020	Mojave	F	S	Daughter	Yes	X	X			Yes	Al. 269
194	"	Margaret	F	020	Mojave	1/4x	S	Grand-Daughter	No	X	03 City Los Angeles-	9319 Los Angeles	Cal	Yes	Al. 524
195	Nelson,	Lawrence	M	043	Mojave	F	Wd.	Head	Yes	X	X			Yes	Al. 710
196	"	Frances	F	011	Mojave	F	S	Daughter	Yes	X	X			Yes	Al. 711
197	Nops,	Chester	M	029	Mojave	F	M	Head	Yes	X	X			Yes	Al. 274
198	"	Everett	M	008	Mojave	F	S	Son	Yes	X	X			Yes	Al. 815
199	"	Rosalie	F	002	Mojave	F	S	Daughter	Yes	X	X			Yes	Al. 816

004

# ARIZONA INDIAN CENSUS ROLL

5-198

(MOJAVE)

30  
01  
01  
02

Census of the COLORADO RIVER reservation of the COLORADO RIVER jurisdiction, as of APRIL 1, 1930, taken by C. H. GENSLER, Superintendent.

NUMBER	NAME		SEX	AGE AT LAST BIRTH-DAY	TRIBE	DEGREE OF BLOOD	MARITAL STATUS	RELATIONSHIP TO HEAD OF FAMILY	RESIDENCE					WARD	ALLOTMENT, ANNUITY AND IDENTIFICATION NUMBERS	
	SURNAME	GIVEN							AT JURISDICTION WHERE ENROLLED	AT ANOTHER JURISDICTION	ELSEWHERE					Yes or no
											Yes or no	Name	Post office			
1	2	3	4	5	6	7	8	9	10	11	12	13	14	15	16	
00200	Nopa,	Marvin Ray	M	001	Mojave	F	S	Son	Yes	X		X			Yes	Al. 814
201	Nopa,	Eddie	M	041	Mojave	F	M	Head	Yes	X		X			Yes	Al. 276
202	"	Mary McKoin	F	034	Mojave	F	M	Wife	Yes	X		X			Yes	Al. 694
203	"	Edgar	M	020	Mojave	F	S	Son	Yes	X		X			Yes	Al. 278
204	"	Virginia	F	010	Mojave	F	S	Daughter	Yes	X		X			Yes	Al. 696
205	"	Lavina	F	009	Mojave	F	S	Daughter	Yes	X		X			Yes	Al. 8
206	McKoin,	Cecil	M	013	Mojave	1/4x	S	Step-son	Yes	X		X			Yes	Al. 695
207	Nopa,	Gloria	F	004	Mojave	F	S	Daughter	Yes	X		X			Yes	8
208	"	Casey	M	003	Mojave	F	S	Son	Yes	X		X			Yes	8
209	"	Lajune	F	002	Mojave	F	S	Daughter	Yes	X		X			Yes	85
210	Nopa,	John	M	063	Mojave	F	M	Head	Yes	X		X			Yes	Al. 271
211	"	Mary	F	062	Mojave	F	M	Wife	Yes	X		X			Yes	Al. 272
212	Norris,	Lucien	M	043	Mojave	F	M	Head	Yes	X		X			Yes	Al. 282
213	"	Blanche Elder	F	042	Mojave	F	M	Wife	Yes	X		X			Yes	Al. 82

30  
01  
01  
02

# ARIZONA INDIAN CENSUS ROLL

Census of the (MOJAVE TRIBE) COLORADO RIVER reservation of the COLORADO RIVER jurisdiction, as of APRIL 1, 1930, taken by C. H. GENSLE, Superintendent.

66-7970

NUMBER	NAME		SEX	AGE AT LAST BIRTH-DAY	TRIBE	DEGREE OF BLOOD	MARITAL STATUS	RELATIONSHIP TO HEAD OF FAMILY	RESIDENCE					WARD Yes or no	ALLOTMENT, ANNUITY, AND IDENTIFICATION NUMBERS	
	SURNAME	GIVEN							AT JURISDICTION WHERE ENROLLED Yes or no	AT ANOTHER JURISDICTION Name	Elsewhere					
											Post office	County	State			
1	2	3	4	5	6	7	8	9	10	11	12	13	14	15	16	
00214	Nubeck,	Mohave	M	069	Mojave 098	F	M	Head 1	Yes	X	—	X	—	—	Yes	Al. 280
215	"	Ocha	F	063	Mojave	F	M	Wife 2	Yes	X	—	X	—	—	Yes	Al. 281
216	Otasha	None	M	066	Mojave	F	M	Head 1	Yes	X	—	X	—	—	Yes	Al. 301
217	"	Naercha	F	067	Mojave	F	M	Wife 2	Yes	X	—	X	—	—	Yes	Al. 302
218	Okivnyia,	Neorcha	F	053	Mojave	F	Wd.	Head 1	Yes	X	—	X	—	—	Yes	Al. 293
219	Otookarow,	Domingo	M	027	Mojave	F	M	Head 1	Yes	X	—	X	—	—	Yes	Al. 299
220	"	Matilda Nelse	F	027	Mojave	F	M	Wife 2	Yes	X	—	X	—	—	Yes	Al. 284
221	Nelse,	Franklin	M	007	Mojave	F	S	Step-son 2	Yes	X	—	X	—	—	Yes	Al. 782
222	Otookarow,	Unknown	M	004	Mojave	F	S	Son 2	Yes	X	—	X	—	—	Yes	8
223	"	Neolga	F	001	Mojave	F	S	Daughter 2	Yes	X	—	X	—	—	Yes	8
224	Otookarow,	Raymond J.	M	022	Mojave	F	M	Head 1	Yes	X	—	X	—	—	Yes	Al. 300
225	"	Pearl Manataba	F	032	Mojave	F	M	Wife 2	Yes	X	—	X	—	—	Yes	Al. 219
226	Pepelpeduka	None	M	066	Mojave	F	Wd.	Head 1	Yes	X	—	X	—	—	Yes	Al. 305
227	Pepelpeduka,	Ray	M	029	Mojave	F	S	Son 2	Yes	X	—	X	—	—	Yes	Al. 307



(MOJAVE)

30  
01  
01  
02

# ARIZONA INDIAN CENSUS ROLL

Census of the COLORADO RIVER reservation of the COLORADO RIVER jurisdiction, as of APRIL 1, 1911, taken by C. H. GENSLEB, Superintendent.

6-7070

NUMBER	NAME		SEX	AGE AT LAST BIRTH-DAY	TRIBE	DEGREE OF BLOOD	MARITAL STATUS	RELATIONSHIP TO HEAD OF FAMILY	RESIDENCE					WARD Yes or no	ALLOTMENT, ANNUITY, AND IDENTIFICATION NUMBERS	
	SURNAME	GIVEN							AT JURISDICTION WHERE ENROLLED Yes or no	AT ANOTHER JURISDICTION Name	ELSEWHERE					
											Post office	County	State			
1	2	3	4	5	6	7	8	9	10	11	12	13	14	15	16	
00228 <del>x227</del>	Patch,	Hiram	M	036	Mojave	1/4x	M	Head	1	Yes	X				Yes	1 Al. 312
229 <del>x228</del>	"	Emily Wopa	F	030	Mojave	1/4x	M	Wife	2	Yes	X				Yes	1 Al. 273
230 <del>x229</del>	"	Luke	M	014	Mojave	1/4x	S	Son	2	Yes	X				Yes	1 Al. 559
231 <del>x230</del>	"	Harry	M	010	Mojave	1/4x	S	Son	2	Yes	X				Yes	1 Al. 700
232 <del>x231</del>	McCord,	Willis	M	003	Mojave	1/4x	S	Step-son	2	Yes	X				Yes	1 Al. 779
233 <del>x232</del>	Patch,	Neolcha	F	063	Mojave	1/4x	Wd.	Head	1	Yes	X				Yes	1 Al. 310
234 <del>x233</del>	Patch,	Oran	M	035	Mojave	1/4x	M	Head	1	Yes	X				Yes	1 Al. 311
235 <del>x234</del>	Patch,	Virginia Norton	F	029	Mojave	1/4x	M	Wife	2	Yes	X				Yes	1 Al. 783
236 <del>x235</del>	Patch,	Theodore	M	018	Mojave	1/4x	M	Head	1	Yes	X				Yes	1 Al. 319
237 <del>x236</del>	"	Beatta Cathaway	F	020	Mojave	1/4x	M	Wife	2	Yes	X				Yes	1 Al. 49
238 <del>x237</del>	Penn,	William	M	049	Mojave	1/4x	M	Head	1	No	2 02 Yuma Reservation				Yes	1 Al. 522
239 <del>x238</del>	"	Frank	M	018	Mojave	1/4x	S	Son	2	No	2 02 Yuma Reservation				Yes	1 8
240 <del>x239</del>	"	Grace	F	017	Mojave	1/4x	S	Daughter	2	No	2 02 Yuma Reservation				Yes	1 8

004  
ARIZONA

INDIAN CENSUS ROLL

5-196 (MOJAVE)

80  
01  
01  
02

Census of the COLORADO RIVER reservation of the COLORADO RIVER jurisdiction, as of APRIL 1, 1930, taken by C. H. GENSLER, Superintendent.

NUMBER	NAME		SEX	AGE AT LAST BIRTH-DAY	TRIBE	DEGREE OF BLOOD	MARITAL STATUS	RELATIONSHIP TO HEAD OF FAMILY	RESIDENCE					WARD	ALLOTMENT, ANNUITY, AND IDENTIFICATION NUMBERS	
	SURNAME	GIVEN							AT JURISDICTION WHERE ENROLLED	AT ANOTHER JURISDICTION	ELSEWHERE					Yes or no
											Yes or no	Name	Post office			
1	2	3	4	5	6	7	8	9	10	11	12	13	14	15	16	
00241 <del>240</del>	Penn.	Patty Ann	F	003 3	Mojave 098	F	S	Daughter 2	No 2	02 16 Yuma Reggation Calif. X				Yes 1	8	
242 <del>242</del>	Rozen,	Shelia Mamow	F	031	Mojave	F	M	Head 1	No 2	X	03 City	9319	Los Angeles Cal.	Yes 1	1	
243 <del>243</del>	"	Arthur Neil	M	005	Mojave	1/4x	S	Son 2	No 2	X	03	9319	Los Angeles Cal	Yes 1	8	
244 <del>243</del>	"	Robert Wayne	M	003	Mojave	1/4x	S	Son 2	No 2	X	03	9319	Los Angeles Cal	Yes 1	8	
245 <del>244</del>	Sands,	William	M	041	Mojave	F	M	Head 1	Yes 1	X				Yes 1	1	
246 <del>245</del>	"	Flore Johnson	F	036	Mojave	F	M	Wife 2	Yes 1	X				Yes 1	1	
247 <del>246</del>	"	Peter	M	023	Mojave	F	S	Son 2	Yes 1	X				Yes 1	1	
248 <del>247</del>	"	Marjorie	F	004	Mojave	F	S	Daughter 2	Yes 1	X				Yes 1	1	
249 <del>248</del>	Savacosa,	Mohave Jack	M	058	Mojave	F	M	Head 1	Yes 1	X				Yes 1	1	
250 <del>249</del>	"	Whalia	F	053	Mojave	F	M	Wife 2	Yes 1	X				Yes 1	1	
251 <del>250</del>	Schofield,	Hartley	M	045	Mojave	F	M	Head 1	Yes 1	X				Yes 1	1	
252 <del>251</del>	"	Lucy McCoy	F	039	Mojave	F	M	Wife 2	Yes 1	X				Yes 1	1	
253 <del>252</del>	"	Anderson	M	007	Mojave	F	S	Son 2	Yes 1	X				Yes 1	8	

30  
01  
01  
02

5-128 MOJAVE TRIBE-

# ARIZONA INDIAN CENSUS ROLL

Census of the COLORADO RIVER reservation of the COLORADO RIVER jurisdiction, as of APRIL 1, 1930, taken by C. H. GENSLE, Superintendent.

NUMBER	NAME		SEX	AGE AT LAST BIRTH-DAY	TRIBE	DEGREE OF BLOOD	MARITAL STATUS	RELATIONSHIP TO HEAD OF FAMILY	RESIDENCE					WARD Yes or no	ALLOTMENT, ANNUITY AND IDENTIFICATION NUMBERS
	SURNAME	GIVEN							AT JURISDICTION WHERE ENROLLED Yes or no	AT ANOTHER JURISDICTION Name	ELSEWHERE				
1	2	3	4	5	6	7	8	9	10	11	12	13	14	15	16
00254 253	McCoy,	Birdie	F	2 012	098 Mojave	F	S	2 Step-Dan.	Yes	X	X			Yes	Al. 697
255 254	Schofield,	Maolga	F	2 002	098 Mojave	F	S	2 Daughter	Yes	X	X			Yes	Al.
256 255	Schofield,	Jason or Pat	M	1 042	098 Mojave	F	M	2 Head	Yes	X	X			Yes	Al. 331
257 256	"	Bessie Waco	F	2 025	015 Chemehuevi	F	M	2 Wife	Yes	X	X			Yes	Al.
258 257	Waco,	Baby	M	1 004	015 Chemehuevi	F	S	2 Step-son	Yes	X	X			Yes	8
259 258	Scott,	Abraham	M	1 024	098 Mojave	F	M	2 Head	Yes	X	X			Yes	Al. 355
260 259	"	Fannie Thomas	F	2 020	098 Mojave	F	M	2 Wife	Yes	X	X			Yes	Al. 626
261 260	Scott,	Carl	M	1 046	098 Mojave	F	3 Wd.	1 Head	Yes	X	X			Yes	Al. 341
262 261	Scott,	Clara Lamont	F	2 050	098 Mojave	F	3 Wd.	1 Head	Yes	X	X			Yes	Al. 174
263 262	Scott,	Jay	M	1 048	098 Mojave	F	M	2 Head	Yes	X	X			Yes	Al. 337
264 263	"	Jennie Y. Honadick	F	2 047	098 Mojave	F	M	2 Wife	Yes	X	X			Yes	Al. 123
265 264	"	Alice	F	2 011	098 Mojave	F	S	2 Daughter	Yes	X	X			Yes	Al. 678

30  
01  
02

# ARIZONA INDIAN CENSUS ROLL

5-198 (MOJAVE TRIBE)

Census of the COLORADO RIVER reservation of the COLORADO RIVER jurisdiction, as of APRIL 1, 1930, taken by C. H. GENSLER, Superintendent.

NUMBER	NAME		SEX	AGE AT LAST BIRTHDAY	TRIBE	DEGREE OF BLOOD	MARITAL STATUS	RELATIONSHIP TO HEAD OF FAMILY	RESIDENCE					WARD	ALLOTMENT, ANNUITY AND IDENTIFICATION NUMBERS	
	SURNAME	GIVEN							AT JURISDICTION WHERE ENROLLED	AT ANOTHER JURISDICTION	ELSEWHERE					Yes or no
											Yes or no	Name	Post office			
1	2	3	4	5	6	7	8	9	10	11	12	13	14	15	16	
<del>00 266</del> 266	Scott,	Virginia	F	010	Mojave 098	F	S	Daughter 2	Yes	X		X			Yes	Al. 679
<del>267</del> 266	"	Louis	M	004	Mojave	F	S	Son 2	Yes	X		X			Yes	Al. 793
<del>268</del> 267	Scott,	Norman	M	024	Mojave	F	S	Head 1	Yes	X		X			Yes	Al. 339
<del>269</del> 268	Shede,	Robert Martin	M	027	Mojave	F	S	Head 1	Yes	X		X			Yes	Al. 358
<del>270</del> 269	"	Thompson	M	009	Mojave	F	S	Half-Bro. 2	Yes	X		X			Yes	Al. 709
<del>271</del> 270	Sharp,	Arthur	M	029	Mojave	F	M	Head 1	Yes	X		X			Yes	Al. 378
<del>272</del> 271	"	Dorothy Hogan	F	020	Mojave	F	M	Wife 2	Yes	X		X			Yes	Al. 130
<del>273</del> 272	"	Webeater	M	Un.	Mojave	F	S	Son 2	Yes	X		X			Yes	Al. 819
<del>274</del> 273	"	Sheridan	M	003	Mojave	F	S	Son 2	Yes	X		X			Yes	Al. 820
<del>275</del> 274	"	Coleen	F	001	Mojave	F	S	Daughter 2	Yes	X		X			Yes	Al. 821
<del>276</del> 275	Sharp,	Clay	M	043	Mojave	F	M	Head 1	Yes	X		X			Yes	Al. 379
<del>277</del> 276	"	Nancy	F	039	Mojave	F	M	Wife 2	Yes	X		X			Yes	Al. 380
<del>278</del> 277	"	Hazel	F	022	Mojave	F	S	Daughter 2	Yes	X		X			Yes	Al. 381

(MOJAVE TRIBE)

30  
01  
01  
02

# ARIZONA INDIAN CENSUS ROLL

Census of the COLORADO RIVER reservation of the COLORADO RIVER jurisdiction, as of APRIL 1, 1930, taken by C. H. GENSLEB, Superintendent.

NUMBER	NAME		SEX	AGE AT LAST BIRTH-DAY	TRIBE	DEGREE OF BLOOD	MARI-TAL STATUS	RELATIONSHIP TO HEAD OF FAMILY	RESIDENCE					WARD Yes or no	ALLOTMENT, ANNUITY, AND IDENTIFICATION NUMBERS
	SURNAME	GIVEN							AT JURISDICTION WHERE ENROLLED Yes or no	AT ANOTHER JURISDICTION Name	ELSEWHERE				
											Post office	County	State		
1	2	3	4	5	6	7	8	9	10	11	12	13	14	15	16
00279 <del>278</del>	Sharp,	Joe	M	016	Mojave	F	S	Son 2	Yes	X	X			Yes	Al. 493
280 <del>279</del>	"	Edith	F	013	Mojave	F	S	Daughter 2	Yes	X	X			Yes	Al. 701
281 <del>280</del>	"	Barbara	F	009	Mojave	F	S	Daughter 2	Yes	X	X			Yes	Al. 702
282 <del>281</del>	"	Gilmora	M	004	Mojave	F	S	Son 2	Yes	X	X			Yes	Al. 795
283 <del>282</del>	Sharp,	Reuben	M	034	Mojave	F	M	Head 1	Yes	X	X			Yes	Al. 377
284 <del>283</del>	"	Hattie Martin	F	027	Mojave	F	M	Wife 2	Yes	X	X			Yes	Al. 242
285 <del>284</del>	"	James Harper	M	006	Mojave	F	S	Step-son 2	Yes	X	X			Yes	Al. 781
286 <del>285</del>	"	Freeman	M	003	Mojave	F	S	Son 2	Yes	X	X			Yes	Al. 794
287 <del>286</del>	"	Potah	F	002	Mojave	F	S	Daughter 2	Yes	X	X			Yes	Al. 8
288 <del>287</del>	Sherman,	Peter	M	053	Mojave	F	Wd.	Head 1	Yes	X	X			Yes	Al. 364
289 <del>288</del>	"	Eva	F	017	Mojave	F	S	Daughter 2	Yes	X	X			Yes	Al. 366
290 <del>289</del>	"	Grace	F	013	Mojave	F	S	Daughter 2	Yes	X	X			Yes	Al. 703
291 <del>290</del>	"	Leo	M	010	Mojave	F	S	Son 2	Yes	X	X			Yes	Al. 704
292 <del>291</del>	Short,	Al (Floyd)	M	021	Mojave	F	S	Head 1	Yes	X	X			Yes	Al. 398

30  
01  
01  
02

004

# ARIZONA INDIAN CENSUS ROLL

5-128 MOJAVE TRIBE

Census of the COLORADO RIVER reservation of the COLORADO RIVER jurisdiction, as of APRIL 1, 1930, taken by C. H. GENSLER, Superintendent.

NUMBER	NAME		SEX	AGE AT LAST BIRTH DAY	TRIBE	DEGREE OF BLOOD	MARITAL STATUS	RELATIONSHIP TO HEAD OF FAMILY	RESIDENCE					WARD Yes or no	ALLOTMENT, ANNUITY, AND IDENTIFICATION NUMBERS	
	SURNAME	GIVEN							AT JURISDICTION WHERE ENROLLED Yes or no	AT ANOTHER JURISDICTION		ELSEWHERE				
										Name	Post office	County	State			
1	2	3	4	5	6	7	8	9	10	11	12	13	14	15	16	
00293 <del>293</del>	Short,	Sammy	M	024	Mojave	F	M	Head	Yes	X		X			Yes	Al. 397
294 <del>293</del>	"	May Welsh	F	020	Mojave	F	M	Wife	Yes	X		X			Yes	Al. 463
295 <del>294</del>	Simms,	Marion	F	037	Mojave	F	M	Head	Yes	X		X			Yes	Al. 371
296 <del>295</del>	"	Flora G. Brenner	F	032	Mojave	F	M	Wife	Yes	X		X			Yes	Al. 326
297 <del>296</del>	Wilson,	Sybil	F	009	Mojave	F	S	Step-Daughter	Yes	X		X			Yes	Al. 755
298 <del>297</del>	Simms,	Simon	M	007	Mojave	F	S	Son	Yes	X		X			Yes	Al. 798
299 <del>298</del>	"	Calvin	M	003	Mojave	F	S	Son	Yes	X		X			Yes	Al. 797
300 <del>299</del>	"	Botha	F	001	Mojave	F	S	Daughter	Yes	X		X			Yes	Al. 822
301 <del>300</del>	Simms,	Mutanyi	M	062	Mojave	F	M	Head	Yes	X		X			Yes	Al. 369
302 <del>301</del>	"	Tetheca	F	059	Mojave	F	M	Wife	Yes	X		X			Yes	Al. 370
303 <del>302</del>	"	Sallie	F	015	Mojave	F	S	Daughter	Yes	X		X			Yes	Al. 511
304 <del>303</del>	Smith,	Grant	M	035	Mojave	F	M	Head	Yes	X		X			Yes	Al. 502
305 <del>304</del>	"	Beulah	F	040	Mojave	F	M	Wife	Yes	X		X			Yes	Al. 503
306 <del>305</del>	"	Herbert	M	019	Mojave	F	S	Son	Yes	X		X			Yes	Al. 504

30  
01  
01  
02

# ARIZONA INDIAN CENSUS ROLL

(MOJAVE TRIBE)

Census of the COLORADO RIVER reservation of the COLORADO RIVER jurisdiction, as of APRIL, 1902, taken by C. H. GENSLER, Superintendent.

NUMBER	NAME		SEX	AGE AT LAST BIRTH-DAY	TRIBE	DEGREE OF BLOOD	MARITAL STATUS	RELATIONSHIP TO HEAD OF FAMILY	RESIDENCE					WARD Yes or no	ALLOTMENT, ANNUITY, AND IDENTIFICATION NUMBERS	
	SURNAME	GIVEN							AT JURISDICTION WHERE ENROLLED	AT ANOTHER JURISDICTION	ELSEWHERE					
											Yes or no	Name	Post office			County
1	2	3	4	5	6	7	8	9	10	11	12	13	14	15	16	
00307 <del>306</del>	Smith,	Fanny	F	011	Mojave 098	F	S	Daughter 2	Yes 1	X		X			Yes 1	Al. 646
308 <del>307</del>	"	Faith	F	010	Mojave	F	S	Daughter 2	Yes 1	X		X			Yes 1	Al. 647
309 <del>308</del>	Stevens,	George	M	036	Mojave	F	S	Head 1	Yes 1	X		X			Yes 1	Al. 384
310 <del>309</del>	Stevens,	Gus Thomas	M	022	Mojave	F	M	Head 1	Yes 1	X		X			Yes 1	Al. 386
311 <del>310</del>	"	Ella Martin Harrison	F	021	Mojave	F	M	Wife 2	Yes 1	X		X			Yes 1	8
312 <del>311</del>	Stevens,	Peter	M	033	Mojave	F	M	Head 1	Yes 1	X		X			Yes 1	Al. 385
313 <del>312</del>	"	Juanita Nopa	F	035	Mojave	F	M	Wife 2	Yes 1	X		X			Yes 1	Al. 336
314 <del>313</del>	Nopa,	Jefferson	M	009	Mojave	F	S	Step-son 2	Yes 1	X		X			Yes 1	Al. 730
315 <del>314</del>	Stevens,	Eugene	M	005	Mojave	F	S	Son 2	Yes 1	X		X			Yes 1	Al. 799
316 <del>315</del>	Stickamitch	None	M	063	Mojave	F	Wd.	Head 1	Yes 1	X		X			Yes 1	Al. 405
317 <del>316</del>	Stokes,	John Elee	M	051	Mojave	F	Wd.	Head 1	Yes 1	X		X			Yes 1	Al. 648
318 <del>317</del>	"	Robert Elee	M	018	Mojave	F	S	Son 2	Yes 1	X		X			Yes 1	Al. 650

(MOJAVE TRIBE)

# ARIZONA INDIAN CENSUS ROLL

Census of the COLORADO RIVER reservation of the COLORADO RIVER jurisdiction, as of APRIL, 1902, taken by C. H. GENSLEY, Superintendent.

NUMBER	NAME		SEX	AGE AT LAST BIRTH-DAY	TRIBE	DEGREE OF BLOOD	MARITAL STATUS	RELATIONSHIP TO HEAD OF FAMILY	RESIDENCE					WARD Yes or no	ALLOTMENT, ANNUITY AND IDENTIFICATION NUMBERS		
	SURNAME	GIVEN							AT JURISDICTION WHERE ENROLLED	AT ANOTHER JURISDICTION	ELSEWHERE						
											Yes or no	Name	Post office			County	State
1	2	3	4	5	6	7	8	9	10	11	12	13	14	15	16		
00319 <del>319</del>	Stumnyia,	Kenneth	M	027	Mojave	F	M	Head	1	Yes	X		X			Yes	Al. 404
320 <del>319</del>	"	Martha McCoy Armstrong	F	028	Mojave	F	M	Wife	2	Yes	X		X			Yes	Al. 201
321 <del>320</del>	Stumnyia,	Roger	M	032	Mojave	F	M	Head	1	Yes	X		X			Yes	Al. 403
322 <del>321</del>	"	Nellie Cox K.	F	040	Mojave	F	M	Wife	2	Yes	X		X			Yes	Al. 157
323 <del>322</del>	Swick, Ernest	Leechalanga	M	022	Mojave	F	M	Head	1	Yes	X		X			Yes	Al. 237
324 <del>323</del>	"	Theresa Meyers S.	F	019	Mojave	F	M	Wife	2	Yes	X		X			Yes	Al. 211
325 <del>324</del>	Swick,	John	M	041	Mojave	F	M	Head	1	Yes	X		X			Yes	Al. 409
326 <del>325</del>	"	Stella Henderson	F	059	Mojave	F	M	Wife	2	Yes	X		X			Yes	Al. 411
327 <del>326</del>	Henderson,	Hathaway	M	029	Mojave	F	S	Step-son	2	Yes	X		X			Yes	Al. 722
328 <del>327</del>	Swick,	Luther	M	016	Mojave	F	S	Son	2	Yes	X		X			Yes	Al. 497
329 <del>328</del>	"	Edward	M	013	Mojave	F	S	Son	2	Yes	X		X			Yes	Al. 636
330 <del>329</del>	Henderson,	Stanton	M	026	Mojave	F	S	Step-son	2	Yes	X		X			Yes	Al. 719
331 <del>330</del>	Tell,	William	M	052	Mojave	F	Wd.	Head	1	Yes	X		X			Yes	Al. 416



30  
01  
02

# ARIZONA INDIAN CENSUS ROLL

(MOJAVE TRIBE)

Census of the COLORADO RIVER reservation of the COLORADO RIVER jurisdiction, as of APRIL 1, 190, taken by C. H. GENSLEB, Superintendent.

6-7970

NUMBER	NAME		SEX	AGE AT LAST BIRTH-DAY	TRIBE	DEGREE OF BLOOD	MARITAL STATUS	RELATIONSHIP TO HEAD OF FAMILY	RESIDENCE					WARD Yes or no	ALLOTMENT, ANNUITY, AND IDENTIFICATION NUMBERS
	SURNAME	GIVEN							AT JURISDICTION WHERE ENROLLED	AT ANOTHER JURISDICTION	ELSEWHERE				
											Yes or no	Name	Post office		
1	2	3	4	5	6	7	8	9	10	11	12	13	14	15	16
<del>00332</del> 331	Teegal,	Edward	M	049	Mojave	F	S	Head	Yes	X	X			Yes	Al. 616
<del>332</del> 333	Tenyo,	Charley Pate	M	051	Mojave	F	M	Head	Yes	X	X			Yes	Al. 417
<del>334</del> 334	"	Neorcha Holmes	F	049	Mojave	F	M	Wife	Yes	X	X			Yes	Al. 139
<del>335</del> 334	Thenyacahasah	None	M	062	Mojave	F	Wd.	Head	Yes	X	X			Yes	Al. 420
<del>335</del> 336	Thomas,	George	M	049	Mojave	F	M	Head	Yes	X	X			Yes	Al. 645
<del>337</del> 336	"	Emma Yellowfish Honadick	F	034	Mojave	F	M	Wife	Yes	X	X			Yes	Al. 120
<del>338</del> 337	"	Paul	M	024	Mojave	F	M S	Son	Yes	X	X			Yes	Al. 625
<del>339</del> 338	"	Esther	F	013	Mojave	F	S	Daughter	Yes	X	X			Yes	Al. 622
<del>340</del> 339	"	Elsie May	F	012	Mojave	F	S	Daughter	Yes	X	X			Yes	Al. 738
<del>341</del> 340	Honadick,	Max	M	015	Mojave	F	S	Step-son	Yes	X	X			Yes	Al. 563
<del>342</del> 341	"	Alvin	M	013	Mojave	F	S	Step-son	Yes	X	X			Yes	Al. 635
<del>343</del> 342	"	Wilfred	M	011	Mojave	F	S	Step-son	Yes	X	X			Yes	Al. 643
<del>344</del> 343	Thomas,	Rhoda	F	005	Mojave	F	S	Daughter	Yes	X	X			Yes	Al. 823
<del>345</del> 344	"	Faith	F	003	Mojave	F	S	Daughter	Yes	X	X			Yes	Al. 824

(MOJAVE TRIBE)

# ARIZONA INDIAN CENSUS ROLL

Census of the COLORADO RIVER reservation of the COLORADO RIVER jurisdiction, as of APRIL 1, 1930, taken by C. H. GENSLER, Superintendent.

NUMBER	NAME		SEX	AGE AT LAST BIRTH-DAY	TRIBE	DEGREE OF BLOOD	MARITAL STATUS	RELATIONSHIP TO HEAD OF FAMILY	RESIDENCE					WARD	ALLOTMENT, ANNUITY, AND IDENTIFICATION NUMBERS	
	SURNAME	GIVEN							AT JURISDICTION WHERE ENROLLED	AT ANOTHER JURISDICTION	ELSEWHERE					Yes or no
											Yes or no	Name	Post office			
1.	2.	3.	4.	5.	6.	7.	8.	9.	10.	11.	12.	13.	14.	15.	16.	
00346 345	Thomas,	Cephus	M	001 1	098 Mojave	1 F	-1 S	Son 2	Yes 1	X	X			Yes 1	Al. 825	
347 346	Van Avery,	John	M	048	098 Mojave	1 F	3 Wd.	Head 1	Yes 1	X	X			Yes 1	Al. 432	
348 347	Volitnyia,	John	M	062	098 Mojave	1 F	3 Wd.	Head 1	Yes 1	X	X			Yes 1	Al. 434	
349 348	"	Juan Brenner	M	024	098 Mojave	1 F	1 S	Son 2	Yes 1	X	X			Yes 1	Al. 436	
350 349	"	Raymond	M	005 5	098 Mojave	1 F	1 S	Gr-son 2	Yes 1	X	X			Yes 1	8	
351 350	"	Pauline Eva	F	010	098 Mojave	1 F	1 S	Daughter 2	Yes 1	X	X			Yes 1	Al. 683	
352 351	"	Eva Brenner	F	009 9	098 Mojave	1 F	1 S	Daughter 2	Yes 1	X	X			Yes 1	Al. 8	
353 352	Wade,	Harold	M	043	098 Mojave	1 F	1 S	Head 1	Yes 1	X	X			Yes 1	Al. 457	
354 353	Welsh,	Dan	M	054	098 Mojave	1/4x 2	2 M	Head 1	Yes 1	X	X			Yes 1	Al. 441	
355 354	"	Dorothy Fisher	F	023	015 Chemehuevi	1 F	2 M	Wife 2	Yes 1	X	X			Yes 1	Al. 8	
356 355	"	George	M	023	098 Mojave	1/4x 2	1 S	Son 2	Yes 1	X	X			Yes 1	Al. 444	
357 356	"	Ethel	F	022	098 Mojave	1/4x 2	1 S	Daughter 2	No 2	X	cc Yuma- Town	8614 Yuma	Ariz.	Yes 1	Al. 445	
358 357	"	Dan Jr.	M	003	098 Mojave	1/4x 2	1 S	Son 2	Yes 1	X	X			Yes 1	Al. 802	

30  
01  
01  
02

# ARIZONA INDIAN CENSUS ROLL

Census of the COLORADO RIVER reservation of the COLORADO RIVER jurisdiction, as of APRIL 1, 1930, taken by C. H. GENSLER, Superintendent.

NUMBER	NAME		SEX	AGE AT LAST BIRTH-DAY	TRIBE	DEGREE OF BLOOD	MARI-TAL STATUS	RELATIONSHIP TO HEAD OF FAMILY	RESIDENCE					WARD Yes or no	ALLOTMENT, ANNUITY, AND IDENTIFICATION NUMBERS
	SURNAME	GIVEN							AT JURISDICTION WHERE ENROLLED Yes or no	AT ANOTHER JURISDICTION Name	ELSEWHERE				
											Post office	County	State		
1	2	3	4	5	6	7	8	9	10	11	12	13	14	15	16
00359 358	Welsh,	Infant	F	002	Mojave 098	2	1	2	Yes	X	X			Yes	8
360 359	"	Infant	F	001	Mojave	2	1	2	Yes	X	X			Yes	8
361 360	Welsh,	Harry	M	047	Mojave	1	2	1	Yes	X	X			Yes	Al. 447
362 361	"	Helporta	F	047	Mojave	1	2	2	Yes	X	X			Yes	Al. 448
363 362	"	Alfonso	M	020	Mojave	1	1	2	Yes	X	X			Yes	Al. 452
364 363	"	Beatrice Trixie	F	017	Mojave	1	1	2	Yes	X	X			Yes	Al. 453
365 364	"	Harry Jr.	M	013	Mojave	1	1	2	Yes	X	X			Yes	Al. 610
366 365	Welsh,	Henry	M	026	Mojave	1	2	1	Yes	X	X			Yes	Al. 449
367 366	"	Dolly Little	F	019	Mojave	1	2	2	Yes	X	X			Yes	Al. 171
368 367	Welsh,	Sallie	F	022	Mojave	1	1	1	Yes	X	X			Yes	Al. 451
369 368	"	Georgianna	F	002	Mojave	1	1	2	Yes	X	X			Yes	Al. 826
370	Welsh,	Mike	M	040	Mojave	1	2	1	Yes	X	X			Yes	Al. 459
371	"	Bessie Arapoethuma	F	031	Mojave	1	2	2	Yes	X	X			Yes	Al. 11

005

# ARIZONA INDIAN CENSUS ROLL

5-128

(MOJAVE TRIBE)

20  
01  
01  
02

Census of the COLORADO RIVER reservation of the COLORADO RIVER jurisdiction, as of APRIL 1, 1930, taken by C. H. GENSLER, Superintendent.

NUMBER	NAME		SEX	AGE AT LAST BIRTH-DAY	TRIBE	DEGREE OF BLOOD	MARITAL STATUS	RELATIONSHIP TO HEAD OF FAMILY	RESIDENCE					WARD Yes or no	ALLOTMENT, ANNUITY AND IDENTIFICATION NUMBERS
	SURNAME	GIVEN							AT JURISDICTION WHERE ENROLLED Yes or no	AT ANOTHER JURISDICTION Name	ELSEWHERE				
											Post office	County	State		
1	2	3	4	5	6	7	8	9	10	11	12	13	14	15	16
00372	Arapocthuma,	Ida K.	F	017	Mojave 098	F	S	Step-Dau. 2	Yes 1	X	X			Yes 1	Al. 12
373	Welsh,	Della	F	015	Mojave	F	S	Daughter 2	Yes 1	X	X			Yes 1	Al. 562
374	"	Eina	F	012	Mojave	F	S	Daughter 2	Yes 1	X	X			Yes 1	Al. 706
375	"	Fay Neolcha	F	006	Mojave	F	S	Daughter 2	Yes 1	X	X			Yes 1	Al. 8
376	"	Neolga Fricilla	F	1/13	Mojave	F	S	Daughter 2	Yes 1	X	X			Yes 1	8
377	"	Eliza	F	003	Mojave	F	S	Daughter 2	Yes 1	X	X			Yes 1	Al. 801
<del>378</del>	<del>Waksh</del>	<del>xxxxxx</del>	<del>F</del>	<del>19</del>	<del>Shumshuxi</del>										
378	Waksh Williams,	Frank S.	M	036	Mojave	F	M	Head 1	Yes 1	X	X			Yes 1	Al. 367
379	Williams,	Mabel C. Sams	F	040	Mojave	F	M	Wife 2	Yes 1	X	X			Yes 1	Al. 691
380	Wilson,	Lute	M	049	Mojave	F	Wd.	Head 1	Yes 1	X	X			Yes 1	Al. 597
381	"	John	M	017	Mojave	F	S	Son 2	Yes 1	X	X			Yes 1	Al. 599
382	"	Wallece	M	013	Mojave	F	S	Son 2	Yes 1	X	X			Yes 1	Al. 600
383	"	Margaret	F	008	Mojave	F	S	Daughter 2	Yes 1	X	X			Yes 1	Al. 729
384	Worthington,	Cotta Holmes	F	028	Mojave	F	S	Head 1	No 2	X	03 Los Angeles - Cit.	9319 Los Angeles	Cal	Yes 1	Al. 134

(MOJAVE TRIBE)

30  
01  
01  
02

# ARIZONA INDIAN CENSUS ROLL

Census of the COLORADO RIVER reservation of the COLORADO RIVER jurisdiction, as of APRIL 1, 1930, taken by C. H. GENSLER, Superintendent.

6-7970

NUMBER	NAME		SEX	AGE AT LAST BIRTH-DAY	TRIBE	DEGREE OF BLOOD	MARITAL STATUS	RELATIONSHIP TO HEAD OF FAMILY	RESIDENCE					WARD Yes or no	ALLOTMENT, ANNUITY, AND IDENTIFICATION NUMBERS		
	SURNAME	GIVEN							AT JURISDICTION WHERE ENROLLED Yes or no	AT ANOTHER JURISDICTION Name	ELSEWHERE						
											Post office	County	State				
1	2	3	4	5	6	7	8	9	10	11	12	13	14	15	16		
00385	Worthington,	Helen H	F	003	Mojave	1/4x	S	Daughter	No	X	03	9319	Los Angeles City	Los Angeles	Cal	Yes	8
386	"	John	M	002	Mojave	1/4x	S	Son	No	X	03	9319	Los Angeles City	Los Angeles	Cal	Yes	8
387	Yabarra,	Tanoo	F	055	Mojave		M	Head	Yes	X	X					Yes	Al. 475
388	Yellowfish,	Nachaequtha	M	079	Mojave		M	Head	Yes	X	X					Yes	Al. 469
389	"	Neorcha	F	075	Mojave		M	Wife	Yes	X	X					Yes	Al. 470
390	Drennan,	Vida Ocha	F	012	Mojave		S	Gr-Daughter	Yes	X	X					Yes	Al. 634
391	Yellowfish,	Browning	M	038	Mojave		M	Head	Yes	X	X					Yes	Al. 471
392	"	Julia Moses	F	037	Mojave		M	Wife	Yes	X	X					Yes	Al. 193
393	Yellowfish,	Percy	M	042	Mojave		M	Head	Yes	X	X					Yes	Al. 472
394	"	Chacha Nalse	F	030	Mojave		M	Wife	Yes	X	X					Yes	Al. 267
395	"	Mabel	F	017	Mojave		S	Daughter	Yes	X	X					Yes	Al. 474
396	Ycuthema,	Wilburn	M	037	Mojave		Wd.	Head	No	X	02		Yuma Reservation			Yes	Al. 467

1930

Colorado River

St. Mojave Res.



## INSTRUCTIONS

(A) A separate roll is to be made of each reservation; also, of each *rancheria* or reserve, and a separate roll of Indians allotted on the public domain or homesteading. The roll is to be based on enrollment and not on residence.

(B) Persons are to be listed by families alphabetically; that is, not only by the first letter of the surname, but also by the second and subsequent letters, when the first letter or letters are the same. For example: Abalon, Abbott, Abcon, Abend, Abiet; Ball, Bell, Bill, Boll, Bull; Carley, Carmen, Carton, etc. Families having the same surname are also to be listed in this way, e. g.: Brown, Anson; Brown, Bill; Brown, Charles; Brown, David. In the case of English translations of Indian names, such as John *Flying-Elk*, Flying-Elk is the surname and is to be listed under F. In such cases the first word of the translated Indian name determines the alphabetical position. The best way to accomplish this will be to write the names of each family group on a separate card; then, arrange the cards alphabetically and type the names therefrom onto the census roll.

Members of a family are to be listed in the following order: Head, first; wife second; then children, whether sons or daughters, in the order of their ages; and lastly, all other relatives and persons living with the family who do not constitute another family group.

Annuity and per capita payment rolls are also to be prepared in the same manner.

(C) A family is composed of the following members:

1. Both parents and their unmarried children, if any, living with them; all other relatives and persons living with the family who do not constitute another family group.
2. Either parent and the unmarried children, if the other parent is dead; all other relatives and persons living with the family who do not constitute another family group.
3. A single person, over 21 years of age, not living with a relative.

(D) For each person the following information is to be furnished:

1. NUMBER.—A number is to be assigned in serial order. Thus, the first person listed is to be numbered as "1," the second, as "2," and so on until the census is completed.
2. NAME.—If there are both an Indian and an English name, the allotment or annuity roll name is to be given. First, the last or surname; then, the given name in full. Ditto marks are to be used under the surname of the head for the surnames of the other members of one family.
3. SEX.—"M," for male; "F," for female.
4. AGE AT LAST BIRTHDAY.—Age in completed years at last birthday is to be shown. For infants under 1 year, age in completed months, expressed as twelfths of a year. Thus, 3 months as  $\frac{3}{12}$  yr.
5. TRIBE.—Care is to be taken that tribe, not band or local name, is given. Thus, Ute tribe, not Pahvant, which is a band of Ute. Likewise, Hupa tribe, not Bear River, which is a local name for the members of the Hupa tribe living near Bear River.
6. DEGREE OF BLOOD.—"F," for full blood; " $\frac{1}{4}$  +," for one-fourth or more Indian blood; " $\frac{1}{4}$  -," for less than one-fourth Indian blood.
7. MARITAL STATUS.—"S," for a single or unmarried person; "M," for a married person; and "Wd," for widowed of either sex.
8. RELATIONSHIP TO HEAD OF FAMILY.—The head, whether husband or father, widow or unmarried person of either sex, is to be designated as such. For the other members, the appropriate term which designates the particular relationship the person bears to the head is to be used.
9. RESIDENCE.—
  - (a) At jurisdiction where enrolled: Yes or no. The term jurisdiction includes all reservations and public domain allotments under the agency.
  - (b) Or at another jurisdiction. The name of the jurisdiction is to be given.
  - (c) Or elsewhere:
    1. Post office: Both the proper name of the post office and the class by which it is known (city, town, village, etc.) are to be given. Thus, Lewiston, city.
    2. County.
    3. State.
10. WARD.—Yes or no. Wardship depends primarily upon the ownership of individual property held in trust or upon membership in a tribe living on a Federal reservation. See Circular 2145.
11. ALLOTMENT, ANNUITY, AND IDENTIFICATION NUMBERS.—"Al," for allotment; "An," for annuity; and "Id," for identification, before the appropriate number or numbers. All numbers are to be shown.

(E) Rolls not prepared in strict conformity with the above instructions will be returned for correction.

30  
01  
01  
02

# ARIZONA

## INDIAN CENSUS ROLL

5-198

Census of the FT. MOJAVE reservation of the COLORADO RIVER jurisdiction, as of APRIL 1, 1930, taken by C. H. GENSLE, Superintendent.

NUMBER	NAME		SEX	AGE AT LAST BIRTH-DAY	TRIBE	DEGREE OF BLOOD	MARITAL STATUS	RELATIONSHIP TO HEAD OF FAMILY	RESIDENCE					WARD Yes or no	ALLOTMENT, ANNUITY, AND IDENTIFICATION NUMBERS
	SURNAME	GIVEN							AT JURISDICTION WHERE ENROLLED Yes or no	AT ANOTHER JURISDICTION Name	ELSEWHERE				
											Post office	County	State		
1	2	3	4	5	6	7	8	9	10	11	12	13	14	15	16
00001	Alexander,	Sidney	M	079	Mojave	F	Wd.	Head 1	Yes 1	X	X			Yes 1	8
00002	"	Frank	M	022	Mojave	F	S	Son 2	Yes 1	X	X			Yes 1	8
00003	"	Rosie	F	021	Mojave	F	S	Daughter 2	Yes 1	X	X			Yes 1	8
00004	"	Infant	F	6/12	Mojave	F	S	Gr.-Dan. 2	Yes 1	X	X			Yes 1	8
00005	Anderson,	Clarence	M	030	Mojave	F	Wd.	Head 1	No 2	X	00 Needles- Town	9336 San Ber.	Cal.	Yes 1	8
00006	"	Frederick Kermit	M	010	Mojave	F	S	Son 2	No 2	X	00 Needles- Town	9336 San Ber.	Cal.	Yes 1	8
00007	Anderson,	Robert	M	024	Mojave	F	M	Head 1	No 2	X	00 Needles- Town	9336 San Ber.	Cal.	Yes 1	8
00008	"	Carrie Stillman	F	028	Mojave	F	M	Wife 2	No 2	X	00 Needles- Town	9336 San Ber.	Cal.	Yes 1	8
00009	Andrews,	Thomas	M	049	Mojave	F	M	Head 1	No 2	X	00 Needles- Town	9336 San Ber.	Cal.	Yes 1	8
00010	"	Lusinia	F	049	Mojave	F	M	Wife 2	No 2	X	00 Needles- Town	9336 San Ber.	Cal.	Yes 1	8
00011	"	Charles	M	025	Mojave	F	S	Son 2	No 2	X	00 Needles- Town	9336 San Ber.	Cal.	Yes 1	8
00012	"	Victor	M	019	Mojave	F	S	Son 2	No 2	X	00 Needles- Town	9336 San Ber.	Cal.	Yes 1	8
00013	"	Mina Stillman	F	013	Mojave	F	S	Daughter 2	No 2	X	00 Needles- Town	9336 San Ber.	Cal.	Yes 1	8



ARIZONA  
INDIAN CENSUS ROLLCensus of the PT. MOJAVE reservation of the COLORADO RIVER jurisdiction, as of APRIL 1, 1930, taken by C. H. GENSLER, Superintendent.

c-7070

NUMBER	NAME		SEX	AGE AT LAST BIRTH-DAY	TRIBE	DEGREE OF BLOOD	MARITAL STATUS	RELATIONSHIP TO HEAD OF FAMILY	RESIDENCE					WARD Yes or no	ALLOTMENT, ANNUITY, AND IDENTIFICATION NUMBERS	
	SURNAME	GIVEN							AT JURISDICTION WHERE ENROLLED	AT ANOTHER JURISDICTION	ELSEWHERE					
											Yes or no	Name	Post office			County
1	2	3	4	5	6	7	8	9	10	11	12	13	14	15	16	
0014	Armstrong,	George	M	059	Mojave	F	Wd.	Head	Yes	X	X			Yes	8	
15	"	Anthony	M	029	Mojave	F	S	Son	Yes	X	X			Yes	8	
16	"	Ruth	F	019	Mojave	F	S	Daughter	Yes	X	X			Yes	8	
17	"	Infant	M	000 9/12	Mojave	F	S	Gr.-Dav.	Yes	X	X			Yes	8	
18	Armstrong,	Virgil	M	029	Mojave	F	M	Head	No	X	Needles- Town	00	9336	Cal.	Yes	8
19	"	Hattie	F	027	Mojave	F	M	Wife	No	X	Needles- Town	00	9336	Cal.	Yes	8
20	"	Aline Jenneth	F	008	Mojave	F	S	Daughter	No	X	Needles- Town	00	9336	Cal.	Yes	8
21	"	Bernice	F	006	Mojave	F	S	Daughter	No	X	Needles- Town	00	9336	Cal.	Yes	8
22	"	Basil Fay	F	004	Mojave	F	S	Daughter	No	X	Needles- Town	00	9336	Cal.	Yes	8
23	"	Marvin	M	000 9/12	Mojave	F	S	son	No	X	Needles- Town	00	9336	Cal.	Yes	8
24	Arrison,	James	M	017	Mojave	F	S	Head	No	X	Needles- Town	00	9336	Cal.	Yes	8
25	Arrison,	Dan	M	015	Mojave	F	S	Head	No	X	Needles- Town	00	9336	Cal.	Yes	Al.620
26	Baker,	Alverta	F	012	Mojave	F	S	Head	No	X	Needles- Town	00	9336	Cal.	Yes	8

# ARIZONA INDIAN CENSUS ROLL

Census of the MT. MOJAVE reservation of the COLORADO RIVER jurisdiction, as of APRIL 1, 1930 taken by C. H. GENSLER, Superintendent.

NUMBER	NAME		SEX	AGE AT LAST BIRTH-DAY	TRIBE	DEGREE OF BLOOD	MARITAL STATUS	RELATIONSHIP TO HEAD OF FAMILY	RESIDENCE					WARD Yes or no	ALLOTMENT, ANNUITY, AND IDENTIFICATION NUMBERS	
	SURNAME	GIVEN							AT JURISDICTION WHERE ENROLLED	AT ANOTHER JURISDICTION		ELSEWHERE				
										Yes or no	Name		Post office			County
1	2	3	4	5	6	7	8	9	10	11	12	13	14	15	16	
00027	Barrackman,	Charles	M	049	Mojave	F	Wd.	Head	No	X	No	00 Needles- Town	9336 San Ber.	Cal.	Yes	8
28	"	Faith Fanny	F	015	Mojave	F	S	Daughter	No	X	No	00 Needles- Town	9336 San Ber.	Cal.	Yes	8
29	Barrackman,	Roger	M	031	Mojave	F	M	Head	No	X	No	00 Needles- Town	9336 San Ber.	Cal.	Yes	8
30	"	Clara Kempton Courtwright	F	021	Mojave	F	M	Wife	No	X	No	00 Needles- Town	9336 San Ber.	Cal.	Yes	8
31	Courtwright,	Arnold	M	003	Mojave	F	S	Step-son	No	X	No	00 Needles- Town	9336 San Ber.	Cal.	Yes	8
32	Barrackman,	Lewellyn	M	011	Mojave	F	S	Son	No	X	No	00 Needles- Town	9336 San Ber.	Cal.	Yes	8
33	"	Mary M.	F	008	Mojave	F	S	Daughter	No	X	No	00 Needles Town	9336 San Ber.	Cal.	Yes	8
34	Barrackman,	Anona Holmes	F	999 Un.	Mojave	F	S	Head	No	X	No	00 Needles Town	9336 San Ber.	Cal.	Yes	8
35	Barrackman,	Sam	M	034	Mojave	F	S	Head	No	X	No	00 Needles Town	9336 San Ber.	Cal.	Yes	8
36	Baxter,	James	M	056	Mojave	F	Wd.	Head	No	X	No	00 Needles- Town	9336 San Ber.	Cal.	Yes	8
37	Bedell,	Andrew	M	041	Mojave	F	M	Head	No	X	No	00 Needles- Town	9336 San Ber.	Cal.	Yes	8
38	"	Edith Simms	F	039	Mojave	F	M	Wife	No	X	No	00 Needles- Town	9336 San Ber.	Cal.	Yes	Al. 312

008

## ARIZONA INDIAN CENSUS ROLL

Census of the WT. MOJAVE reservation of the COLORADO RIVER jurisdiction, as of APRIL 1, 1930, taken by C. H. GENSLER, Superintendent.

NUMBER	NAME		SEX	AGE AT LAST BIRTH-DAY	TRIBE	DEGREE OF BLOOD	MARITAL STATUS	RELATIONSHIP TO HEAD OF FAMILY	RESIDENCE					WARD Yes or no	ALLOTMENT, ANNUITY, AND IDENTIFICATION NUMBERS	
	SURNAME	GIVEN							AT JURISDICTION WHERE ENROLLED	AT ANOTHER JURISDICTION	ELSEWHERE					
											Yes or no	Name	Post office			County
1	2	3	4	5	6	7	8	9	10	11	12	13	14	15	16	
39	Badell,	James	M	036	Mojave	F	S	Head 1	No 2	X	No	00 Needles- Town	9336 San Ber.	Cal.	Yes	8
40	"	Willie	M	020	Mojave	F	S	Brother 2	No 2	X	No	00 Needles- Town	9336 San Ber.	Cal.	Yes	8
41	Beeler,	Thomas	M	018	Mojave	F	S	Head 1	No 2	X	No	00 Needles- Town	9336 San Ber.	Cal.	Yes	8
42	Belt,	Alice Pilcher	F	059	Mojave	F	S	Head 1	No 2	X	No	00 Needles- Town	9336 San Ber.	Cal.	Yes	8
43	Beveridge,	Hoyt	M	028	Mojave	F	S	Head 1	No 2	X	No	00 Blythe- Town	9333 Riverside	Cal.	Yes	Al.717
44	Beveridge,	Shulia Dickerman	F	050	Mojave	F	Wd.	Head 1	No 2	X	No	00 Needles- Town	9336 San Ber.	Cal.	Yes	8
45	Bishop,	Clayton	M	025	Mojave	F	S	Head 1	No 2	X	No	00 Needles- Town	9336 San Ber.	Cal.	Yes	Al.713
46	Boucher,	Maurice	M	035	Mojave	F	M	Head 1	No 2	X	No	00 Needles- Town	9336 San Ber.	Cal.	Yes	8
47	"	Della Courtwright	F	035	Mojave	F	M	Wife 2	No 2	X	No	00 Needles- Town	9336 San Ber.	Cal.	Yes	8
48	Bough,	Eva	F	029	Mojave	F	S	Head 1	No 2	X	No	00 Needles- Town	9336 San Ber.	Cal.	Yes	8

30  
01  
01  
03

# ARIZONA INDIAN CENSUS ROLL

Census of the FT. MOJAVE reservation of the COLORADO RIVER jurisdiction, as of APRIL 1, 1930 taken by C. H. GENSLER, Superintendent.

NUMBER	NAME		SEX	AGE AT LAST BIRTH-DAY	TRIBE	DEGREE OF BLOOD	MARITAL STATUS	RELATIONSHIP TO HEAD OF FAMILY	RESIDENCE					WARD	ALLOTMENT, ANNUITY, AND IDENTIFICATION NUMBERS		
	SURNAME	GIVEN							AT JURISDICTION WHERE ENROLLED	AT ANOTHER JURISDICTION		ELSEWHERE					
										Yes or no	Name	Post office	County			State	
1	2	3	4	5	6	7	8	9	10	11	12	13	14	15	16		
00049	Bricker,	Ahna	M	026	Mojave	F	M	Head 1	No 2	X	No	00	9336	San Ber.	Cal.	Yes	8
50	"	Minta Scott	F	025	Mojave	F	M	Wife 2	No 2	X	No	00	9336	San Ber.	Cal.	Yes	1,682
51	"	Imogene June	F	005	Mojave	F	S	Daughter 2	No 2	X	No	00	9336	San Ber.	Cal.	Yes	8
52	"	Issacora	F	002	Mojave	F	S	Daughter 2	No 2	X	No	00	9336	San Ber.	Cal.	Yes	8
53	Bricker,	Frank Stamalia	M	059	Mojave	F	M	Head 1	No 2	X	No	00	9336	San Ber.	Cal.	Yes	8
54	"	Jenny Mulford	F	049	Mojave	F	M	Wife 2	No 2	X	No	00	9336	San Ber.	Cal.	Yes	8
55	Brockman,	John	M	025	Mojave	F	M	Head 1	No 2	X	No	00	9333	Blythe-Town Riverside	Cal.	Yes	8
56	Brockman,	James	M	060	Mojave	F	M	Head 1	Yes 1	X		X				Yes	8
57	"	Salome VanFleet	F	064	Mojave	F	M	Wife 2	Yes 1	X		X				Yes	8
58	"	Samuel	M	021	Mojave	F	S	Son 2	Yes 1	X		X				Yes	8
59	Broughton,	Thomas	M	042	Mojave	F	M	Head 1	No 2	X	No	00	9336	Needles-Town San Ber.	Cal.	Yes	8
60	"	Nettie	F	054	Mojave	F	M	Wife 2	No 2	X	No	00	9336	Needles-Town San Ber.	Cal.	Yes	8

ARIZONA  
INDIAN CENSUS ROLLCensus of the FT. MOJAVE reservation of the COLORADO RIVER jurisdiction, as of APRIL, 1930, taken by C. H. GENSLER, Superintendent.

NUMBER	NAME		SEX	AGE AT LAST BIRTH-DAY	TRIBE	DEGREE OF BLOOD	MARITAL STATUS	RELATIONSHIP TO HEAD OF FAMILY	RESIDENCE					WARD	ALLOTMENT, ANNUITY, AND IDENTIFICATION NUMBERS		
	SURNAME	GIVEN							AT JURISDICTION WHERE ENROLLED	AT ANOTHER JURISDICTION		ELSEWHERE				Yes or no	
										Yes or no	Name	Post office	County				State
1	2	3	4	5	6	7	8	9	10	11	12	13	14	15	16		
0061	Brown,	Deacon	M	060	Mojave 098	F	Wd.	Head 1	No 2	X	No	00 Needles-Town	9336 San Ber.	Cal.	Yes 1	8	
62	Bryan,	Luther	M	038 999	Mojave	F	M	Head 1	No 2	X	No	00 Needles-Town	9336 San Ber.	Cal.	Yes 1	8	
63	"	Lucy Morrison	F	Un.	Mojave	F	M	Wife 2	No 2	X	No	00 Needles-Town	9336 San Ber.	Cal.	Yes 1	8	
64	Burns,	Robert	M	049	Mojave	F	M	Head 1	No 2	X	No	00 Blythe-Town	9336 Riverside	Cal.	Yes 1	8	
65	"	Maryn	F	050	Mojave	F	M	Wife 2	No 2	X	No	00 Blythe-Town	9336 Riverside	Cal.	Yes 1	8	
66	"	Robert Jr. James	M	016	Mojave	F	S	Son 2	No 2	X	No	00 Blythe-Town	9336 Riverside	Cal.	Yes 1	8	
67	"	Aurora	F	011	Mojave	F	S	Daughter 2	No 2	X	No	00 Blythe-Town	9336 Riverside	Cal.	Yes 1	8	
68	Bryan,	James	M	050	Mojave	F	Wd.	Head 1	No 2	X	No	00 Needles-Town	9336 Riverside	Cal.	Yes 1	8	
69	"	Harry	M	023	Mojave	F	S	Son 2	No 2	X	No	00 Needles-Town	9336 Riverside	Cal.	Yes 1	8	
70	"	Rene	F	015	Mojave	F	S	Daughter 2	No 2	X	No	00 Needles-Town	9336 Riverside	Cal.	Yes 1	8	
71	Cady,	Sydney	M	029	Mojave	F	S	Head 1	No 2	X	No	00 Needles-Town	9336 Riverside	Cal.	Yes 1	Al.721	
72	Cameron,	Stewart	M	083	Mojave	F	Wd.	Head 1	No 2	X	No	00 Needles-Town	9336 Riverside	Cal.	Yes 1	8	

# ARIZONA INDIAN CENSUS ROLL

Census of the FT. MOJAVE reservation of the COLORADO RIVER jurisdiction, as of APRIL 1, 19 30, taken by C. H. GENSLER Superintendent.

NUMBER	NAME		SEX	AGE AT LAST BIRTH-DAY	TRIBE	DEGREE OF BLOOD	MARITAL STATUS	RELATIONSHIP TO HEAD OF FAMILY	RESIDENCE					WARD Yes or no	ALLOTMENT, ANNUITY, AND IDENTIFICATION NUMBERS		
	SURNAME	GIVEN							AT JURISDICTION WHERE ENROLLED	AT ANOTHER JURISDICTION	ELSEWHERE						
											Yes or no	Name	Post office			County	State
1	2	3	4	5	6	7	8	9	10	11	12	13	14	15	16		
00073	Cameron,	Ernest	M	023	Mojave	F	S	Son 2	No 2	X	00	9336	Needles- Town	Riverside	Cal.	Yes	8
74	Cameron,	Margie Brown	F	034	Mojave	F	Wd	Head 1	Yes 1	X	X					Yes	8
75	Brown,	Hanson Gates	M	017	Mojave	F	S	Son 2	Yes 1	X	X					Yes	8
76	Capuya,	Cain	M	047	Mojave	F	Wd	Head 1	Yes 1	X	X					Yes	8
77	Carter,	Angus	M	034	Mojave	F	M	Head 1	No 2	X	00	9336	Needles- Town	Riverside	Cal.	Yes	8
78	"	Ruby McKenzie	F	040	Mojave	F	M	Wife 2	No 2	X	00	9336	Needles- Town	Riverside	Cal.	Yes	8
79	Carter,	George	M	047	Mojave	F	Wd	Head 1	No 2	X	00	9336	Needles- Town	Riverside		Yes	8
80	Cleveland,	Grace Stillman	F	022	Mojave	F	S	Head 1	No 2	X	00	9336	Needles- Town	Riverside		Yes	8
81	Carter,	John Locke	M	049	Mojave	F	Wd	Head 1	No 2	X	00	9336	Needles- Town	Riverside		Yes	8
82	Carter,	Earl	M	028	Mojave	F	M	Head 1	No 2	X	00	9336	Needles- Town	Riverside		Yes	8

30  
01  
01  
03

# ARIZONA INDIAN CENSUS ROLL

Census of the PT. MOJAVE reservation of the COLORADO RIVER jurisdiction, as of APRIL 1, 1930 taken by C. H. GENSLEY, Superintendent.

NUMBER	NAME		SEX	AGE AT LAST BIRTH-DAY	TRIBE	DEGREE OF BLOOD	MARITAL STATUS	RELATIONSHIP TO HEAD OF FAMILY	RESIDENCE					WARD Yes or no	ALLOTMENT, ANNUITY AND IDENTIFICATION NUMBERS	
	SURNAME	GIVEN							AT JURISDICTION WHERE ENROLLED	AT ANOTHER JURISDICTION		ELSEWHERE				
										Yes or no	Name	Post office	County			State
1	2	3	4	5	6	7	8	9	10	11	12	13	14	15	16	
00083	Carter, Della	Twiset	F	031	Mojave	F	M	Wife 2	No 2	X	00	9336	Cal.	Yes	8	
84	"	Alfred Alexander	M	007	Mojave	F	S	Step-son 2	No 2	X	00	9336	Cal.	Yes	8	
85	Carter, James	or William	M	022	Mojave	F	M	Head 1	Yes 1	X	X	-		Yes	8	
86	"	Lelia Patch	F	020	Mojave	F	M	Wife 2	Yes 1	X	X			Yes	Al.318	
87	"	Unknown	M	002	Mojave	F	S	Son 2	Yes 1	X	X			Yes	8	
88	Carter,	Robert	M	064	Mojave	F	M	Head 1	No 2	X	00	9336	Cal.	Yes	Al.674	
89	"	Sallie George	F	064	Mojave	F	M	Wife 2	No 2	X	00	9336	Cal.	Yes	Al.675	
90	Chagge,	Ella	F	059	Mojave	F	Wd.	Head 1	No 2	X	00	9336	Cal.	Yes	8	
91	ChickenEye,	Co-Skulie	F	053	Mojave	F	Wd.	Head 1	No 2	X	00	9336	Cal.	Yes	8	
92	Clay,	Henry	M	060	Mojave	F	Wd.	Head 1	No 2	X	00	9336	Cal.	Yes	8	
93	Columbus,	Christopher	M	034	Mojave	F	S	Head 1	No 2	X	00	9336	Cal.	Yes	8	

ARIZONA  
INDIAN CENSUS ROLL

Census of the FORT MOJAVE reservation of the COLORADO RIVER jurisdiction, as of APRIL 1, 1930, taken by C. H. GENSLE, Superintendent.

NUMBER	NAME		SEX	AGE AT LAST BIRTH-DAY	TRIBE	DEGREE OF BLOOD	MARITAL STATUS	RELATIONSHIP TO HEAD OF FAMILY	RESIDENCE					WARD Yes or no	ALLOTMENT, ANNUITY, AND IDENTIFICATION NUMBERS	
	SURNAME	GIVEN							AT JURISDICTION WHERE ENROLLED	AT ANOTHER JURISDICTION		ELSEWHERE				
										Yes or no	Name	Post office	County			State
1	2	3	4	5	6	7	8	9	10	11	12	13	14	15	16	
00094	Columbus,	Etta Reed	F <sup>2</sup>	053	Mojave	F	Wd.	Head 1	No 2	X	00 Needles- Town	9336 San Ber.	Cal.	Yes 1	8	
00095	Compos,	Cora Jackson	F <sup>2</sup>	029	Mojave	F	M	Head 1	No 2	X	00 Needles- Town	9336 San Ber.	Cal.	Yes 1	8	
00096	"	Ida	F <sup>2</sup>	013	Mojave	F	S	Daughter 2	No 2	X	00 Needles- Town	9336 San Ber.	Cal.	Yes 1	8	
00097	"	Unknown	M <sup>1</sup>	011	Mojave	F	S	Son 2	No 2	X	00 Needles- Town	9336 San Ber.	Cal.	Yes 1	8	
00098	Copeta,	Ralph	M <sup>1</sup>	051	Mojave	F	Wd.	Head 1	No 2	X	00 Needles- Town	9336 San Ber.	Cal.	Yes 1	8	
00099	Courtwright,	David	M <sup>1</sup>	031	Mojave	F	M	Head 1	No 2	X	00 Needles- Town	9336 San Ber.	Cal.	Yes 1	8	
00100	"	Margaret Edgar Vanderbilt	F <sup>2</sup>	030	Mojave	F	M	Wife 2	No 2	X	00 Needles- Town	9336 San Ber.	Cal.	Yes 1	8	
00101	Vanderbilt,	Eunice	F <sup>2</sup>	008	Mojave	F	S	Step-Daughter 2	No 2	X	00 Needles- Town	9336 San Ber.	Cal.	Yes 1	8	
00102	"	Dona May	F <sup>2</sup>	007	Mojave	F	S	Step-Daughter 2	No 2	X	00 Needles- Town	9336 San Ber.	Cal.	Yes 1	8	
00103	Courtwright,	Earl	M <sup>1</sup>	064	Mojave	F	M	Head 1	Yes 1	X	X	X		Yes 1	8	
00104	"	Emma	F <sup>2</sup>	064	Mojave	F	M	wife 2	Yes 1	X	X	X		Yes 1	8	
00105	Davidson,	Albert	M <sup>1</sup>	064	Mojave	F	Wd.	Head 1	No 2	X	00 Needles- Town	9336 San Ber.	Cal.	Yes 1	8	



# ARIZONA INDIAN CENSUS ROLL

Census of the FORT MOJAVE reservation of the COLOMADO RIVER jurisdiction, as of APRIL 1, 1930, taken by C. H. GENSLER, Superintendent.

NUMBER	NAME		SEX	AGE AT LAST BIRTH-DAY	TRIBE	DEGREE OF BLOOD	MARITAL STATUS	RELATIONSHIP TO HEAD OF FAMILY	RESIDENCE					WARD Yes or no	ALLOTMENT, ANNUITY, AND IDENTIFICATION NUMBERS
	SURNAME	GIVEN							AT JURISDICTION WHERE ENROLLED	AT ANOTHER JURISDICTION	ELSEWHERE				
											Yes or no	Name	Post office		
1	2	3	4	5	6	7	8	9	10	11	12	13	14	15	16
00106	Davidson,	Hal	M	042	Mojave	F	S	Son 2	No 2	X	Needles- Town	San Ber.	Cal.	Yes	8
107	Dean,	Peter	M	046	Mojave	F	M	Head 1	No 2	X	Needles- Town	San Ber.	Cal.	Yes	8
108	"	Mina Stark	F	059	Mojave	F	M	Wife 2	No 2	X	Needles- Town	San Ber.	Cal.	Yes	8
109	"	Rebecca	F	010	Mojave	F	S	Daughter 2	No 2	X	Needles- Town	San Ber.	Cal.	Yes	8
110	Enos,	Jenny Tucker	F	032	Mojave	F	M	Head 1	No 2	X	Needles- Town	San Ber.	Cal.	Yes	Al. 716
111	"	Carl	M	008	Mojave	F	S	Son 2	No 2	X	Needles- Town	San Ber.	Cal.	Yes	8
112	"	Walter Clark Victor	M	005	Mojave	F	S	Son 2	No 2	X	Needles- Town	San Ber.	Cal.	Yes	8
113	"	Norma Phyllis	F	003	Mojave	F	S	Daughter 2	No 2	X	Needles- Town	San Ber.	Cal.	Yes	8
114	Evanston,	Charles	M	039	Mojave	F	M	Head 1	No 2	X	Needles- Town	San Ber.	Cal.	Yes	8
115	"	Fannie Harper Jenkins	F	035	Mojave	F	M	Wife 2	No 2	X	Needles- Town	San Ber.	Cal.	Yes	8
116	"	David	M	015	Mojave	F	S	Son 2	No 2	X	Needles- Town	San Ber.	Cal.	Yes	8
117	Jenkins,	Claribel	F	010	Mojave	F	S	Step-Daughter 2	No 2	X	Needles- Town	San Ber.	Cal.	Yes	8
118	Evanston,	Helen Claribel	F	008	Mojave	F	S	Daughter 2	No 2	X	Needles- Town	San Ber.	Cal.	Yes	8
119	"	Herbert Robt.	M	005	Mojave	F	S	Son 2	No 2	X	Needles- Town	San Ber.	Cal.	Yes	8
120	"	Jerry	M	003	Mojave	F	S	Son 2	No 2	X	Needles- Town	San Ber.	Cal.	Yes	8

006

## ARIZONA INDIAN CENSUS ROLL

Census of the FORT MOJAVE reservation of the COLORADO RIVER jurisdiction, as of APRIL, 1, 1930, taken by C. H. GENSLER, Superintendent.

NUMBER	NAME		SEX	AGE AT LAST BIRTH-DAY	TRIBE	DEGREE OF BLOOD	MARITAL STATUS	RELATIONSHIP TO HEAD OF FAMILY	RESIDENCE					WARD Yes or no	ALLOTMENT, ANNUITY, AND IDENTIFICATION NUMBERS		
	SURNAME	GIVEN							AT JURISDICTION WHERE ENROLLED	AT ANOTHER JURISDICTION	ELSEWHERE						
											Yes or no	Name	Post office			County	State
1	2	3	4	5	6	7	8	9	10	11	12	13	14	15	16		
121	Evanston,	Rose Geraldine	F	2 001	Mojave	F	S	2 Daughter	No	X	00	9336	Needles- Town	San Ber.	Cal.	Yes	8
122	Field,	Cyrus	M	1 033	Mojave	F	M	1 Head	No	X	00	9336	Needles- Town	San Ber.	Cal.	Yes	8
123	"	Laforce	M	1 006	Mojave	F	S	2 Son	No	X	00	9336	Needles- Town	San Ber.	Cal.	Yes	8
<del>124</del>	<del>"</del>	<del>Infant</del>	<del>F</del>	<del>6/12</del>	<del>Mojave</del>	<del>F</del>	<del>S</del>	<del>Daughter</del>	<del>No</del>	<del>X</del>	<del>00</del>	<del>9336</del>	<del>Needles- Town</del>	<del>San Ber.</del>	<del>Cal.</del>	<del>Yes</del>	<del>8</del>
124	"	Lillian Lydie	F	2 004	Mojave	F	S	2 Daughter	No	X	00	9336	Needles- Town	San Ber.	Cal.	Yes	8
125	Field,	Ambrose	M	1 031	Mojave	F	S	1 Head	No	X	00	9336	Needles- Town	San Ber.	Cal.	Yes	Al. 808
126	Field,	Sidney	M	1 041	Mojave	F	Wd.	1 Head	Yes	X	X					Yes	8
127	"	James	M	1 005	Mojave	F	S	2 Son	Yes	X	X					Yes	8
128	Fitzgerald,	John F.	M	1 021	Mojave	F	M	1 Head	No	X	00	9336	Needles- Town	San Ber.	Cal.	Yes	8
129	"	Mary Rockefeller	F	2 023	Mojave	F	M	2 Wife	No	X	00	9336	Needles- Town	San Ber.	Cal.	Yes	8
130	Rockefeller,	Rhyllis Smith	F	2 003	Mojave	F	S	2 Step-Dau.	No	X	00	9336	Needles- Town	San Ber.	Cal.	Yes	8
131	Fitzgerald,	Infant	F	2 000	Mojave	F	S	2 Daughter	No	X	00	9336	Needles- Town	San Ber.	Cal.	Yes	8

# ARIZONA INDIAN CENSUS ROLL

Census of the FT. MOJAVE RESERVATION reservation of the COLORADO RIVER jurisdiction, as of APRIL 1, 1930, taken by C. H. GUNSLER, Superintendent.

c6-7970

NUMBER	NAME		SEX	AGE AT LAST BIRTH-DAY	TRIBE	DEGREE OF BLOOD	MARITAL STATUS	RELATIONSHIP TO HEAD OF FAMILY	RESIDENCE					WARD Yes or no	ALLOTMENT, ANNUITY, AND IDENTIFICATION NUMBERS
	SURNAME	GIVEN							AT JURISDICTION WHERE ENROLLED	AT ANOTHER JURISDICTION	ELSEWHERE				
											Yes or no	Name	Post office		
1	2	3	4	5	6	7	8	9	10	11	12	13	14	15	16
00132	Foreman,	North	M	074	Mojave	F	Wd.	Head	Yes	X	X			Yes	8
133	Gates,	Petar	M	027	Mojave	F	M	Head	Yes	X	X			Yes	
134	"	Winnie Nops	F	023	Mojave	F	M	Wife	Yes	X	X			Yes	
135	Gates,	Moranti Tom	M	078	Mojave	F	Wd.	Head	Yes	X	X			Yes	
136	Gates,	S. Oscar Blake	M	039	Mojave	F	M	Head	No	X	00 Needles- Town	9336 San Ber.	Cal.	Yes	
137	Geonowein,	Arthur	M	023	Mojave	F	M	Head	No	X	00 Needles- Town	9336 San Ber.	Cal.	Yes	
138	"	Hester Courtwright	F	029	Mojave	F	M	Wife	No	X	00 Needles- Town	9336 San Ber.	Cal.	Yes	
139	Courtwright,	Victor	M	009	Mojave	F	S	Step-son	No	X	00 Needles- Town	9336 San Ber.	Cal.	Yes	
140	Gilmore,	Allen	M	059	Mojave	F	Wd.	Head	No	X	00 Needles- Town	9336 San Ber.	Cal.	Yes	
141	Goodman,	Anthony	M	059	Mojave	F	M	Head	No	X	00 Needles- Town	9336 San Ber.	Cal.	Yes	
142	"	Martha Moose	F	059	Mojave	F	M	Wife	No	X	00 Needles- Town	9336 San Ber.	Cal.	Yes	

30  
01  
01  
03

## ARIZONA INDIAN CENSUS ROLL

Census of the FT. MOJAVE reservation of the COLORADO RIVER jurisdiction, as of APRIL, 1950, taken by C. H. GENSLER, Superintendent.

NUMBER	NAME		SEX	AGE AT LAST BIRTH-DAY	TRIBE	DEGREE OF BLOOD	MARITAL STATUS	RELATIONSHIP TO HEAD OF FAMILY	RESIDENCE					WARD Yes or no	ALLOTMENT, ANNUITY AND IDENTIFICATION NUMBERS	
	SURNAME	GIVEN							AT JURISDICTION WHERE ENROLLED	AT ANOTHER JURISDICTION	ELSEWHERE					
											Yes or no	Name	Post office			County
1	2	3	4	5	6	7	8	9	10	11	12	13	14	15	16	
00143	Graves,	Sherman	M	036	Mojave	F	M	Head	No	X	00	9336	San Ber.	Cal.	Yes	8
144	"	Hattie Logan	F	039	Mojave	F	M	Wife	No	X	00	9336	San Ber.	Cal.	Yes	Al. 581
145	Logan,	James	M	021	Mojave	F	S	Step-son	No	X	00	9336	San Ber.	Cal.	Yes	Al. 582
146	Penn,	Sara Mary Logan	F	016	Mojave	F	S	Step-Dau.	No	X	00	9336	San Ber.	Cal.	Yes	Al. 8
147	Graves,	Riley	M	069	Mojave	F	Wd.	Head	No	X	00	9336	San Ber.	Cal.	Yes	8
148	Heber,	John	M	054	Mojave	F	M	Head	Yes	X	X				Yes	8
149	"	Margaret Neorch	F	054	Mojave	F	M	Wife	Yes	X	X				Yes	8
150	Hamilton,	Adolph	M	069	Mojave	F	M	Head	No	X	0	9336	San Ber.	Cal.	Yes	8
151	"	Cynthia	F	064	Mojave	F	M	Wife	No	X	0	9336	San Ber.	Cal.	Yes	8
152	Hamilton,	Charles	M	048	Mojave	F	M	Head	No	X	0	9336	San Ber.	Cal.	Yes	8
153	"	Annie Moose	F	051	Mojave	F	M	Wife	No	X	0	9336	San Ber.	Cal.	Yes	8
154	Hamilton,	Silas	M	041	Mojave	F	Wd.	Head	Yes	X	X				Yes	8

30  
01  
01  
03

# ARIZONA INDIAN CENSUS ROLL

Census of the FT. MOJAVE reservation of the COLORADO RIVER jurisdiction, as of APRIL 1, 1930, taken by C. H. GENSLER, Superintendent.

NUMBER	NAME		SEX	AGE AT LAST BIRTH-DAY	TRIBE	DEGREE OF BLOOD	MARITAL STATUS	RELATIONSHIP TO HEAD OF FAMILY	RESIDENCE					WARD Yes or no	ALLOTMENT, ANNUITY, AND IDENTIFICATION NUMBERS		
	SURNAME	GIVEN							AT JURISDICTION WHERE ENROLLED	AT ANOTHER JURISDICTION	ELSEWHERE						
											Yes or no	Name	Post office			County	State
1	2	3	4	5	6	7	8	9	10	11	12	13	14	15	16		
155	Hammond,	Hugh P.	M	036	Mojave	F	M	Head	No	X	No	00	Needles- Town	San Ber.	Cal.	Yes	8
156	"	Charlotte Dickerman	F	025	Mojave	F	M	Wife	No	X	No	00	Needles- Town	San Ber.	Cal.	Yes	8
157	"	Hugh Jr. Mitchell	M	006	Mojave	F	S	Son	No	X	No	00	Needles- Town	San Ber.	Cal.	Yes	8
158	"	Ida	F	005	Mojave	F	S	Daughter	No	X	No	00	Needles- Town	San Ber.	Cal.	Yes	8
159	"	Alta	F	003	Mojave	F	S	Daughter	No	X	No	00	Needles- Town	San Ber.	Cal.	Yes	8
160	"	Infant	F	10/12	Mojave	F	S	Daughter	No	X	No	00	Needles- Town	San Ber.	Cal.	Yes	8
161	Hanna,	James	M	022	Mojave	F	S	Head	No	X	No	00	Needles- Town	San Ber.	Cal.	Yes	8
162	Harper,	Glen	M	028	Mojave	F	M	Head	No	X	No	00	Needles- Town	San Ber.	Cal.	Yes	8
163	"	Mary Columbus	F	024	Mojave	F	M	Wife	No	X	No	00	Needles- Town	San Ber.	Cal.	Yes	8
164	"	Marcella	F	008	Mojave	F	S	Daughter	No	X	No	00	Needles- Town	San Ber.	Cal.	Yes	8
165	"	Merwin Ralph	M	005	Mojave	F	S	Son	No	X	No	00	Needles- Town	San Ber.	Cal.	Yes	8
166	"	LaRue	M	002	Mojave	F	S	Son	No	X	No	00	Needles- Town	San Ber.	Cal.	Yes	8
167	"	Shirley Anne	F	1/12	Mojave	F	S	Daughter	No	X	No	00	Needles- Town	San Ber.	Cal.	Yes	8
168	Harper,	Ross	M	027	Mojave	F	M	Head	No	X	No	00	Needles- Town	San Ber.	Cal.	Yes	41.652

# ARIZONA INDIAN CENSUS ROLL

Census of the FORT MOJAVE reservation of the COLORADO RIVER jurisdiction, as of APRIL 1, 1930, taken by C. H. GENSLER, Superintendent.

NUMBER	NAME		SEX	AGE AT LAST BIRTH-DAY	TRIBE	DEGREE OF BLOOD	MARITAL STATUS	RELATIONSHIP TO HEAD OF FAMILY	RESIDENCE					WARD Yes or no	ALLOTMENT, ANNUITY, AND IDENTIFICATION NUMBERS	
	SURNAME	GIVEN							AT JURISDICTION WHERE ENROLLED	AT ANOTHER JURISDICTION	ELSEWHERE					
											Yes or no	Name	Post office			County
1	2	3	4	5	6	7	8	9	10	11	12	13	14	15	16	
169	Harper,	Clara Crossas	F	023	Mojave	F	M	Wife 2	No 2	X	00	9336	San Ber.	Cal.	Yes	8
170	"	Infant	M	000 8/12	Mojave	F	S	Son 2	No 2	X	00	9336	San Ber.	Cal.	Yes	8
171	Harper,	Willie P.	M	033 33	Mojave	F	M	Head 1	No 2	X	00	9336	San Ber.	Cal.	Yes	8
172	"	Mary Bricker	F	021	Mojave	F	M	Wife 2	No 2	X	00	9336	San Ber.	Cal.	Yes	8
173	"	Annetta	F	010	Mojave	F	S	Daughter 2	No 2	X	00	9336	San Ber.	Cal.	Yes	8
174	Harrison,	Blumenthal Ramona	F	038	Mojave	F	M	Head 1	No 2	X	00	9336	San Ber.	Cal.	Yes	8
175	"	Middleton	M	016	Mojave	1/4x	S	Son 2	No 2	X	00	9336	San Ber.	Cal.	Yes	8
176	"	Philip	M	014	Mojave	1/4x	S	Son 2	No 2	X	00	9336	San Ber.	Cal.	Yes	8
177	"	Richard	M	012	Mojave	1/4x	S	Son 2	No 2	X	00	9336	San Ber.	Cal.	Yes	8
178	Harrison,	George S.	M	027	Mojave	F	M	Head 1	Yes 1	X	X				Yes	8
179	"	Edith Courtwright	F	026	Mojave	F	M	Wife 2	Yes 1	X	X				Yes	8
180	"	Florence	F	002	Mojave	F	S	Daughter 2	Yes 1	X	X				Yes	8
181	"	Benjamin	M	004	Mojave	F	S	Son 2	Yes 1	X	X				Yes	8
182	"	Infant	F	000 9/12	Mojave	F	S	Daughter 2	Yes 1	X	X				Yes	8

36  
01  
01  
03

## ARIZONA INDIAN CENSUS ROLL

Census of the FT. MOJAVE reservation of the COLORADO RIVER jurisdiction, as of APRIL 1, 1930, taken by C. H. GENSLE, Superintendent.

NUMBER	NAME		SEX	AGE AT LAST BIRTH-DAY	TRIBE	DEGREE OF BLOOD	MARITAL STATUS	RELATIONSHIP TO HEAD OF FAMILY	RESIDENCE					WARD Yes or no	ALLOTMENT, ANNUITY, AND IDENTIFICATION NUMBERS	
	SURNAME	GIVEN							AT JURISDICTION WHERE ENROLLED Yes or no	AT ANOTHER JURISDICTION		ELSEWHERE				
										Name	Post office	County	State			
1	2	3	4	5	6	7	8	9	10	11	12	13	14	15	16	
183	Harrison,	Johnnie	M	027	Mojave	F	S	Head	No	01 01 01	X			Yes	8	
184	Hays,	Jimmie	M	018	Mojave	F	S	Head	No	X		00 Needles- Town	9336 San Ber.	Cal.	Yes	8
185	Hays,	Dewey K.	M	035	Mojave	F	M	Head	No	X		00 Needles- Town	9336 San Ber.	Cal.	Yes	8
186	"	Vina Stark	F	059	Mojave	F	M	Wife	No	X		00 Needles- Town	9336 San Ber.	Cal.	Yes	8
187	"	Marion Dairo	F	999 Un.	Mojave	1/4	S	Step-Dau.	No	X		00 Needles- Town	9336 San Ber.	Cal.	Yes	8
188	Korems,	Loretta	F	010	Mojave	F	S	Step-Dau	No	X		00 Needles- Town	9336 San Ber.	Cal.	Yes	8
189	Hays,	Rutherford B.	M	079	Mojave	F	M	Head	Yes	X		X		Yes	8	
190	"	Catah	F	064	Mojave	F	M	Wife	Yes	X		X		Yes	8	
191	Hays,	Webster H.	M	031	Mojave	F	M	Head	No	X		00 Needles- Town	9336 San Ber.	Cal.	Yes	8
192	"	Caroline McCormack	F	020	Mojave	F	M	Wife	No	X		00 Needles- Town	9336 San Ber.	Cal.	Yes	8
193	Hays,	Lucy Mohave Miller Murphy	F	041	Mojave	F	M	Head	No	X		00 Needles- Town	9336 San Ber.	Cal.	Yes	8
194	"	Juno Rachael	F	007	Mojave	F	S	Daughter	No	X		00 Needles- Town	9336 San Ber.	Cal.	Yes	8

30  
01  
01  
03

## ARIZONA INDIAN CENSUS ROLL

Census of the FORT MOJAVE reservation of the COLORADO RIVER jurisdiction, as of APRIL 1, 1930, taken by C. H. GENSLER, Superintendent.

NUMBER	NAME		SEX	AGE AT LAST BIRTH-DAY	TRIBE	DEGREE OF BLOOD	MARITAL STATUS	RELATIONSHIP TO HEAD OF FAMILY	RESIDENCE					WARD Yes or no	ALLOTMENT, ANNUITY, AND IDENTIFICATION NUMBERS	
	SURNAME	GIVEN							AT JURISDICTION WHERE ENROLLED	AT ANOTHER JURISDICTION	ELSEWHERE					
											Yes or no	Name	Post office			County
1	2	3	4	5	6	7	8	9	10	11	12	13	14	15	16	
00195	Hepah	None	F	064	Mojave	F	Wd.	Head	1	Yes	X	X			Yes	8
196	Homer,	Pocka	M	064	Mojave	F	Wd.	Head	1	Yes	X	X			Yes	8
197	Hood,	Robert	M	043	Mojave	F	M	Head	1	Yes	X	X			Yes	8
198	"	Lizzie Kimball	F	033	Mojave	F	M	Wife	2	Yes	X	X			Yes	8
199	Hough,	Barton	M	029	Mojave	F	M	Head	1	No	2	X	00	9336	Yes	Al. 663
200	"	Hazel Hogan	F	022	Mojave	F	M	Wife	2	No	2	X	00	9336	Yes	Al. 129
201	"	Kenneth Eugene	M	008	Mojave	F	S	Son	2	No	2	X	00	9336	Yes	Al. 772
202	"	Barton Jr.	M	003	Mojave	F	S	Son	2	No	2	X	00	9336	Yes	8
203	"	Herbert Curtis	M	001	Mojave	F	S	Son	2	No	2	X	00	9336	Yes	8
204	Howard,	Dee	M	049	Mojave	F	S	Head	1	No	2	X	00	9336	Yes	8
205	Howard,	Edna Jackson	F	038	Mojave	F	Wd.	Head	1	No	2	X	00	9336	Yes	8
206	"	Frank	M	016	Mojave	F	S	Step-Son	2	No	2	X	00	9336	Yes	Al. 491



30  
01  
01  
03

## ARIZONA INDIAN CENSUS ROLL

Census of the FORT MOJAVE reservation of the COLORADO RIVER jurisdiction, as of APRIL 1, 1930, taken by C. H. GENSLE, Superintendent.

NUMBER	NAME		SEX	AGE AT LAST BIRTH-DAY	TRIBE	DEGREE OF BLOOD	MARITAL STATUS	RELATIONSHIP TO HEAD OF FAMILY	RESIDENCE					WARD Yes or no	ALLOTMENT, ANNUITY, AND IDENTIFICATION NUMBERS	
	SURNAME	GIVEN							AT JURISDICTION WHERE ENROLLED	AT ANOTHER JURISDICTION		ELSEWHERE				
										Yes or no	Name	Post office	County			State
1	2	3	4	5	6	7	8	9	10	11	12	13	14	15	16	
00 207	Howard,	Nathaniel	M	019	Mojave	F	S	Son 2	No 2	X	00 Needles- Town	9336 San Ber.	Cal.	Yes	8	
208	Jackson,	Bill	M	066	Mojave	F	Wd.	Head 1	Yes 1	X	X		Cal.	Yes	8	
209	Jackson,	Peter	M	027	Mojave	F	S	Head 1	No 2	X	00 Needles- Town	9336 San Ber.	Cal.	Yes	Al. 727	
210	Jackson,	Tom	M	039	Mojave	F	M	Head 1	No 2	X	00 Needles- Town	9336 San Ber.	Cal.	Yes	8	
211	"	Elinor Davidson	F	036	Mojave	F	M	Wife 2	No 2	X	00 Needles- Town	9336 San Ber.	Cal.	Yes	8	
212	"	Paul	M	006	Mojave	F	S	Son 2	No 2	X	00 Needles- Town	9336 San Ber.	Cal.	Yes	8	
213	"	Twins James	M	006	Mojave	F	S	Son 2	No 2	X	00 Needles- Town	9336 San Ber.	Cal.	Yes	8	
214	"	Wesley	M	002	Mojave	F	S	Son 2	No 2	X	00 Needles- Town	9336 San Ber.	Cal.	Yes	8	
215	Jenkins,	Edward	M	046	Mojave	F	M	Head 1	No 2	X	00 Needles- Town	9336 San Ber.	Cal.	Yes	8	
216	Jenkins,	Ned	M	040	Mojave	F	M	Head 1	No 2	X	00 Needles- Town	9336 San Ber.	Cal.	Yes	8	
217	"	Dick	M	011	Mojave	F	S	Son 2	No 2	X	00 Needles- Town	9336 San Ber.	Cal.	Yes	8	
218	"	Florence	F	009	Mojave	F	S	Daughter 2	No 2	X	00 Needles- Town	9336 San Ber.	Cal.	Yes	8	

30  
01  
01  
03

# ARIZONA INDIAN CENSUS ROLL

Census of the FORT MOJAVE reservation of the COLORADO RIVER jurisdiction, as of APRIL 1, 1930, taken by C. H. GENSLER, Superintendent.

NUMBER	NAME		SEX	AGE AT LAST BIRTH-DAY	TRIBE	DEGREE OF BLOOD	MARITAL STATUS	RELATIONSHIP TO HEAD OF FAMILY	RESIDENCE					WARD Yes or no	ALLOTMENT, ANNUITY, AND IDENTIFICATION NUMBERS	
	SURNAME	GIVEN							AT JURISDICTION WHERE ENROLLED	AT ANOTHER JURISDICTION		ELSEWHERE				
										Yes or no	Name	Post office	County			State
1	2	3	4	5	6	7	8	9	10	11	12	13	14	15	16	
219	Jenkins,	Robert	M	028	Mojave	F	M	Head 1	No 2	X	No	00 Needles- Town	9336 San Ber.	Cal.	Yes 1	8
220	"	Minnie Carter	F	031	Mojave	F	M	Wife 2	No 2	X	No	00 Needles- Town	9336 San Ber.	Cal.	Yes 1	8
221	"	Clarabell	F	008	Mojave	F	S	Daughter 2	No 2	X	No	00 Needles- Town	9336 San Ber.	Cal.	Yes 1	8
222	"	Herbert	M	006	Mojave	F	S	Son 2	No 2	X	No	00 Needles- Town	9336 San Ber.	Cal.	Yes 1	8
223	"	Infant	F	002	Mojave	F	S	Daughter 2	No 2	X	No	00 Needles- Town	9336 San Ber.	Cal.	Yes 1	8
224	Johnson,	Clifford	M	039	Mojave	F	S	Head 1	No 2	X	No	00 Needles- Town	9336 San Ber.	Cal.	Yes 1	8
225	Johnson,	Joe	M	046	Mojave	F	Wd.	Head 1	No 2	X	No	00 Needles- Town	9336 San Ber.	Cal.	Yes 1	8
226	"	Alice Hephsh	F	008	Mojave	F	S	Daughter 2	No 2	X	No	00 Needles- Town	9336 San Ber.	Cal.	Yes 1	8
227	Jones,	Jack Jr.	M	041	Mojave	F	S	Head 1	No 2	X	No	00 Needles- Town	9336 San Ber.	Cal.	Yes 1	8
228	Kempton,	Bert	M	049	Mojave	F	M	Head 1	No 2	X	No	00 Las Vegas- Town	8888 Clark Unknown	Nev.	Yes 1	8
229	"	Elsia Flora Lamont	F	019	Mojave	F	M	Wife 2	No 2	X	No	00 Las Vegas- Town	8802 Clark Unknown	Nev.	Yes 1	Al. 175
230	"	Virginia Miller	F	009	Mojave	F	S	Daughter 2	No 2	X	No	00 Las Vegas- Town	8802 Clark Unknown	Nev.	Yes 1	8

30  
01  
01  
03

# ARIZONA INDIAN CENSUS ROLL

Census of the FORT MOJAVE reservation of the COLORADO RIVER jurisdiction, as of APRIL 1, 1930, taken by C. H. GENSLEB, Superintendent.

NUMBER	NAME		SEX	AGE AT LAST BIRTH-DAY	TRIBE	DEGREE OF BLOOD	MARITAL STATUS	RELATIONSHIP TO HEAD OF FAMILY	RESIDENCE					WARD Yes or no	ALLOTMENT, ANNUITY AND IDENTIFICATION NUMBERS		
	SURNAME	GIVEN							AT JURISDICTION WHERE ENROLLED	AT ANOTHER JURISDICTION	ELSEWHERE						
											Yes or no	Name	Post office			County	State
1	2	3	4	5	6	7	8	9	10	11	12	13	14	15	16		
0231	Kennedy	Mary Miles	F	064	Mojave	F	Wd.	Head	No	X	00	Needles- Town	9336	San Ber.	Cal.	Yes	8
232	Knox	Alonzo	M	036	Mojave	F	M	Head	No	X	00	Needles- Town	9336	San Ber.	Cal.	Yes	8
233	"	Maud Harrison Scott	F	037	Mojave	F	M	Wife	No	X	00	Needles- Town	9336	San Ber.	Cal.	Yes	8
234	"	Skeesics	M	7/12	Mojave	F	S	Son	No	X	00	Needles- Town	9336	San Ber.	Cal.	Yes	8
235	Knox	Jeness Wolf Barrackman	F	029	Mojave	F	S	Head	No	X	00	Needles- Town	9336	San Ber.	Cal.	Yes	8
236	Barrackman	Nelson Wolf	M	009	Mojave	F	S	Son	No	X	00	Needles- Town	9336	San Ber.	Cal.	Yes	8
237	Korems	Leo H.	M	036	Mojave	F	S	Head	No	X	00	Needles- Town	9336	San Ber.	Cal.	Yes	8
238	Korems	Freddy	M	032	Mojave	F	S	Head	No	X	00	Needles- Town	9336	San Ber.	Cal.	Yes	8
239	Korems	Jim	M	046	Mojave	F	M	Head	Yes	X	X	<del>Needles- Town</del>	<del>San Ber.</del>	<del>Cal.</del>	Yes	8	
240	"	Jane Alexander	F	072	Mojave	F	M	Wife	Yes	X	X				Yes	8	
241	M. Korems	Dale	M	028	Mojave	F	M	Head	No	X	01	Minneapolis- City	4127	Hennepin	Minn	Yes	8

30  
01  
01  
03

# ARIZONA INDIAN CENSUS ROLL

Census of the FORT MOJAVE reservation of the COLORADO RIVER jurisdiction, as of APRIL 1, 1930, taken by C. E. GLEESLER, Superintendent.

NUMBER	NAME		SEX	AGE AT LAST BIRTH-DAY	TRIBE	DEGREE OF BLOOD	MARI-TAL STATUS	RELATIONSHIP TO HEAD OF FAMILY	RESIDENCE					WARD Yes or no	ALLOTMENT, ANNUITY, AND IDENTIFICATION NUMBERS
	SURNAME	GIVEN							AT JURISDICTION WHERE ENROLLED Yes or no	AT ANOTHER JURISDICTION Name	ELSEWHERE				
											Post office	County	State		
1	2	3	4	5	6	7	8	9	10	11	12	13	14	15	16
242	Korems	Kendall Wayne	M	003	Mojave	1/4x	S	Son	No	X	01 City	4127		Yes	8
243	Lambert	Jane Ocha	F	063	Mojave		Wd.	Head	No	X	00	9336		Yes	8
244	Lambert	Peta	M	049	Mojave		M	Head	Yes	X	X			Yes	8
245	"	Hanist Mearche	F	049	Mojave		M	Wife	Yes	X	X			Yes	8
246	Lewis	Dio	M	045	Mojave		M	Head	No	X	00	9336		Yes	8
247	"	Catah Howard	F	054	Mojave		M	Wife	No	X	00	9336		Yes	8
248	Lewis	Harry	M	049	Mojave		M	Head	No	X	00	9336		Yes	8
249	"	Mary Moba	F	049	Mojave		M	Wife	No	X	00	9336		Yes	8
250	"	Russell	M	025	Mojave		S	Son	No	X	00	9336		Yes	8
251	"	William	M	021	Mojave		S	Son	No	X	00	9336		Yes	8
252	"	Henry	M	017	Mojave		S	Son	No	X	00	9336		Yes	Al. 183
253	"	Olivar or Jack	M	014	Mojave		S	Son	No	X	00	9336		Yes	8
254	"	Claud	M	010	Mojave		S	Son	No	X	00	9336		Yes	8

30  
01  
01  
03

# ARIZONA INDIAN CENSUS ROLL

Census of the FORT MOJAVE reservation of the COLORADO RIVER jurisdiction, as of APRIL 1, 1930, taken by C. H. GENSLER, Superintendent.

NUMBER	NAME		SEX	AGE AT LAST BIRTH-DAY	TRIBE	DEGREE OF BLOOD	MARITAL STATUS	RELATIONSHIP TO HEAD OF FAMILY	RESIDENCE			WARD Yes or no	ALLOTMENT, ANNUITY, AND IDENTIFICATION NUMBERS		
	SURNAME	GIVEN							AT JURISDICTION WHERE ENROLLED	AT ANOTHER JURISDICTION	ELSEWHERE				
											Yes or no			Name	Post office
1	2	3	4	5	6	7	8	9	10	11	12	13	14	15	16
255	Lewis,	Rachel Moose	F	068	Mojave 098	F	Wd.	Head 1	No 2	X	00	9336	Cal.	Yes	8
256	Lincoln,	Pearl	F	999	Mojave	F	S	Head 1	No 2	X	00	9336	Cal.	Yes	Al. 777
257	Logan,	Jack	M	059	Mojave	F	Wd.	Head 1	No 2	X	00	9336	Cal.	Yes	Al. 578
258	Loor,	John	M	071	Mojave	F	M	Head 1	No 2	X	00	9336	Cal.	Yes	8
259	"	Nellie Chacha	F	071	Mojave	F	M	Wife 2	No 2	X	00	9336	Cal.	Yes	8
260	McAllister,	Douglas	M	036	Mojave	F	M	Head 1	No Yes 1	X	X			Yes	8
261	"	Elsie Irving	F	034	Mojave	F	M	Wife 2	Yes 1	X	X			Yes	8
262	McCord,	Carrie Naorcha	F	084	Mojave	F	Wd.	Head 1	No 2	X	0	9336	Cal.	Yes	8
263	McCord,	Hiram	M	046	Mojave	F	M	Head 1	No 2	X	0	9336	Cal.	Yes	8
264	"	Lela Montgomery	F	029	Mojave	F	M	Wife 2	No 2	X	0	9336	Cal.	Yes	8
265	"	Arda Mae	F	005	Mojave	F	S	Daughter 2	No 2	X	0	9336	Cal.	Yes	8

30  
01  
01  
03

# ARIZONA INDIAN CENSUS ROLL

Census of the FORT MOJAVE reservation of the COLOPADO RIVER jurisdiction, as of APRIL 1, 1930, taken by C. H. GENSLEB, Superintendent.

NUMBER	NAME		SEX	AGE AT LAST BIRTH-DAY	TRIBE	DEGREE OF BLOOD	MARITAL STATUS	RELATIONSHIP TO HEAD OF FAMILY	RESIDENCE			WARD Yes or no	ALLOTMENT, ANNUITY, AND IDENTIFICATION NUMBERS		
	SURNAME	GIVEN							AT JURISDICTION WHERE ENROLLED Yes or no	AT ANOTHER JURISDICTION Name	ELSEWHERE				
											Post office			County	State
1	2	3	4	5	6	7	8	9	10	11	12	13	14	15	16
10266	McCord,	Hubert	M	001	Mojave 098	F	S	Son 2	No 2	X No	00 Needles- Town	9336 San Ber.	Cal.	Yes	8
267	McCord,	Clara	F	020	Mojave	F	S	Head 1	No 2	X No	00 Needles- Town	9336 San Ber.	Cal.	Yes	Al. 691
268	"	Mary	F	013	Mojave	F	S	Sister 2	No 2	X No	00 Needles- Town	9336 San Ber.	Cal.	Yes	Al. 673
269	"	Warren	M	008	Mojave	F	S	Brother 2	No 2	X No	00 Needles- Town	9336 San Ber.	Cal.	Yes	8
270	"	Grace Scott	F	006	Mojave	F	S	Sister 2	No 2	X No	00 Needles- Town	9336 San Ber.	Cal.	Yes	8
271	McCormack,	Cyrus	M	047	Mojave	F	M	Head 1	Yes 1	X	X			Yes	8
272	"	Sallie Ochs	F	069	Mojave	F	M	Wife 2	Yes 1	X	X			Yes	8
273	McCormick,	Davis	M	047	Mojave	F	M	Head 1	No 2	X No	00 Needles- Town	9336 San Ber.	Cal.	Yes	8
274	"	Pearl Pampton	F	037	Mojave	F	M	Wife 2	No 2	X No	00 Needles- Town	9336 San Ber.	Cal.	Yes	8
275	"	James Shedd	M	023	Mojave	F	S	Step-son 2	No 2	X No	00 Needles- Town	9336 San Ber.	Cal.	Yes	8
276	"	Baby	M	004	Mojave	F	S	son 2	No 2	X No	00 Needles- Town	9336 San Ber.	Cal.	Yes	8
277	McCowan,	George Westley	M	019	Mojave	F	M	Head 1	No 2	X No	00 Needles- Town	9336 San Ber.	Cal.	Yes	8
278	"	Maggie Thomas	F	019	Mojave	F	M	Wife 2	No 2	X No	00 Needles- Town	9336 San Ber.	Cal.	Yes	Al. 627

008

## ARIZONA INDIAN CENSUS ROLL

Census of the KORT MOJAVE reservation of the COLORADO RIVER jurisdiction, as of APRIL 1, 1930, taken by C. H. GENSLER, Superintendent.

NUMBER	NAME		SEX	AGE AT LAST BIRTH-DAY	TRIBE	DEGREE OF BLOOD	MARITAL STATUS	RELATIONSHIP TO HEAD OF FAMILY	RESIDENCE					WARD Yes or no	ALLOTMENT, ANNUITY, AND IDENTIFICATION NUMBERS	
	SURNAME	GIVEN							AT JURISDICTION WHERE ENROLLED	AT ANOTHER JURISDICTION	ELSEWHERE					
											Yes or no	Name	Post office			County
1	2	3	4	5	6	7	8	9	10	11	12	13	14	15	16	
279	McCowan,	Lucille	F	015	Mojave	F	S	Sister 2	No	X	00	9336	San Ber.	Cal.	Yes	8
280	"	Worley Fleming	M	090 1/12	Mojave	F	S	Son 2	No	X	00	9336	San Ber.	Cal.	Yes	8
281	McDowell,	Thomas	M	029	Mojave	F	M	Head 1	No	X	00	9336	San Ber.	Cal.	Yes	8
282	"	Lina Wagner	F	030	Mojave	F	M	Wife 2	No	X	00	9336	San Ber.	Cal.	Yes	8
283	"	Harold	M	006	Mojave	F	S	Son 2	No	X	00	9336	San Ber.	Cal.	Yes	8
284	"	Emerson	M	003	Mojave	F	S	Son 2	No	X	00	9336	San Ber.	Cal.	Yes	8
285	McKenzie,	John	M	043	Mojave	F	M	Head 1	No	X	00	9336	San Ber.	Cal.	Yes	8
286	McKenzie,	Marie	F	034	Mojave	F	M	Wife 2	No	X	00	9336	San Ber.	Cal.	Yes	8
287	"	Chester	M	007	Mojave	F	S	Son 2	No	X	00	9336	San Ber.	Cal.	Yes	8
288	"	Violet	F	009	Mojave	F	S	Daughter 2	No	X	00	9336	San Ber.	Cal.	Yes	8
289	McKinley,	Tom	M	016	Mojave	F	S	Head 1	No	X	00	9336	San Ber.	Cal.	Yes	8
290	McKinley,	William	M	061	Mojave	F	M	Head 1	Yes	X	X				Yes	8
291	"	Elle Coshulie	F	060	Mojave	F	M	wife 2	Yes	X	X				Yes	8

30  
01  
01  
03

# ARIZONA INDIAN CENSUS ROLL

Census of the FORT MOJAVE reservation of the COLORADO RIVER jurisdiction, as of APRIL 1, 1930, taken by C. H. GENSLER, Superintendent.

NUMBER	NAME		SEX	AGE AT LAST BIRTH-DAY	TRIBE	DEGREE OF BLOOD	MARITAL STATUS	RELATIONSHIP TO HEAD OF FAMILY	RESIDENCE					WARD Yes or no	ALLOTMENT, ANNUITY, AND IDENTIFICATION NUMBERS			
	SURNAME	GIVEN							AT JURISDICTION WHERE ENROLLED	AT ANOTHER JURISDICTION		ELSEWHERE						
										Yes or no	Name	Post office	County			State		
1	2	3	4	5	6	7	8	9	10	11	12	13	14	15	16			
00279	McCowan,	Lucille	F	015	Mojave	F	S	Sister 2	No	2	X	00	9336	Needles- Town	San Ber.	Cal.	Yes	8
280	"	Worley Fleming	M	000 1/12	Mojave	F	S	Son 2	No	2	X	00	9336	Needles- Town	San Ber.	Cal.	Yes	8
281	McDowell,	Thomas	M	029	Mojave	F	M	Head 1	No	2	X	00	9336	Needles- Town	San Ber.	Cal.	Yes	8
282	"	Lina Wagner	F	030	Mojave	F	M	Wife 2	No	2	X	00	9336	Needles- Town	San Ber.	Cal.	Yes	8
283	"	Harold	M	006	Mojave	F	S	Son 2	No	2	X	00	9336	Needles- Town	San Ber.	Cal.	Yes	8
284	"	Emerson	M	003	Mojave	F	S	Son 2	No	2	X	00	9336	Needles- Town	San Ber.	Cal.	Yes	8
285	McKenzie,	John	M	043	Mojave	F	M	Head 1	No	2	X	00	9336	Needles- Town	San Ber.	Cal.	Yes	8
286	McKenzie,	Marie	F	034	Mojave	F	M	Wife 2	No	2	X	00	9336	Needles- Town	San Ber.	Cal.	Yes	8
287	"	Chester	M	007	Mojave	F	S	Son 2	No	2	X	00	9336	Needles- Town	San Ber.	Cal.	Yes	8
288	"	Violet	F	009	Mojave	F	S	Daughter 2	No	2	X	00	9336	Needles- Town	San Ber.	Cal.	Yes	8
289	McKinley,	Tom	M	016	Mojave	F	S	Head 1	No	2	X	00	9336	Needles- Town	San Ber.	Cal.	Yes	8
290	McKinley,	William	M	061	Mojave	F	M	Head 1	Yes	1	X	X					Yes	8
291	"	Elle Coshulia	F	060	Mojave	F	M	wife 2	Yes	1	X	X					Yes	8



30  
01  
01  
03

# ARIZONA INDIAN CENSUS ROLL

Census of the FOOT MOJAVE reservation of the COLORADO RIVER jurisdiction, as of APRIL 1, 1930, taken by C. H. GENSLER, Superintendent.

66-7070

NUMBER	NAME		SEX	AGE AT LAST BIRTH-DAY	TRIBE	DEGREE OF BLOOD	MARITAL STATUS	RELATIONSHIP TO HEAD OF FAMILY	RESIDENCE					WARD Yes or no	ALLOTMENT, ANNUITY, AND IDENTIFICATION NUMBERS
	SURNAME	GIVEN							AT JURISDICTION WHERE ENROLLED Yes or no	AT ANOTHER JURISDICTION Name	ELSEWHERE				
											Post office	County	State		
1	2	3	4	5	6	7	8	9	10	11	12	13	14	15	16
292	McKinley	Mary Prosser	F	029	Mojave	F	Wd.	Head 1	No 2	X No	00 Needles-Town	9336 San Ber.	Cal.	Yes	8
293	"	Juliet	F	008	Mojave	F	S	Daughter 2	No 2	X No	00 Needles-Town	9336 San Ber.	Cal.	Yes	8
294	"	Lydia	F	006	Mojave	F	S	Daughter 2	No 2	X No	00 Needles-Town	9336 San Ber.	Cal.	Yes	8
295	Marbel	Catherine	F	059	Mojave	F	Wd.	Head 1	No 2	X No	00 Needles-Town	9336 San Ber.	Cal.	Yes	8
296	Marbel	James	M	025	Mojave	F	M	Head 1	No 2	X No	00 Needles-Town	9336 San Ber.	Cal.	Yes	8
297	"	Juanita Dorothy	F	002	Mojave	F	S	Daughter 2	No 2	X No	00 Needles-Town	9336 San Ber.	Cal.	Yes	8
298	Meeker	Rosanna	F	064	Mojave	F	Wd.	Head 1	No 2	X No	00 Needles-Town	9336 San Ber.	Cal.	Yes	8
299	"	Nattie	F	018	Mojave	F	S	Daughter 2	No 2	X No	00 Needles-Town	9336 San Ber.	Cal.	Yes	8
300	Miles	Cecil	M	031	Mojave	F	M	Head 1	No 2	X No	00 Needles-Town	9336 San Ber.	Cal.	Yes	8
301	"	Clara Nelse	F	022	Mojave	F	M	Wife 2	No 2	X No	00 Needles-Town	9336 San Ber.	Cal.	Yes	Al. 268
302	Mills	Milo	M	029	Mojave	F	S	Head 1	No 2	X No	00 Needles-Town	9336 San Ber.	Cal.	Yes	8

# ARIZONA INDIAN CENSUS ROLL

Census of the FORT MOJAVE reservation of the COLORADO RIVER jurisdiction, as of APRIL 1, 1930, taken by C. H. GENSLET, Superintendent.

NUMBER	NAME		SEX	AGE AT LAST BIRTH-DAY	TRIBE	DEGREE OF BLOOD	MARITAL STATUS	RELATIONSHIP TO HEAD OF FAMILY	RESIDENCE					WARD Yes or no	ALLOTMENT, ANNUITY, AND IDENTIFICATION NUMBERS	
	SURNAME	GIVEN							AT JURISDICTION WHERE ENROLLED Yes or no	AT ANOTHER JURISDICTION Name	ELSEWHERE					
											Post office	County	State			
1	2	3	4	5	6	7	8	9	10	11	12	13	14	15	16	
00303	Miller,	Newton	M	039	Mojave	F	M	Head	No	2	X	03 City	9319 Los Angeles	Cal.	Yes	8
304	Minton,	Arthur	M	064	Mojave	F	M	Head	Yes	1	X	X			Yes	8
305	Misner,	Frank	M	079	Mojave	F	Wd.	Head	No	2	X	00 Needles- Town	9336 San Ber.	Cal.	Yes	8
306	Montgomery,	Ida Moose	F	059	Mojave	F	Wd.	Head	No	2	X	00 Needles- Town	9336 San Ber.	Cal.	Yes	8
307	Morgan,	Matthew	M	030	Mojave	F	S	Head	No	2	X	00 Needles- Town	9336 San Ber.	Cal.	Yes	8
308	Morgan,	Dwight	M	029	Mojave	F	M	Head	No	2	X	00 Needles- Town	9336 San Ber.	Cal.	Yes	8
309	"	Minnie Patrick	F	049	Mojave	F	M	Wife	No	2	X	00 Needles- Town	9336 San Ber.	Cal.	Yes	8
310	Morrison,	George	M	069	Mojave	F	M	Head	Yes	1	X	X			Yes	8
311	"	Mary Ocha	F	059	Mojave	F	M	Wife	Yes	1	X	X			Yes	8
312	Mulford,	Warren	M	032	Mojave	F	S	Head	No	2	X	00 Needles- Town	9336 San Ber.	Cal.	Yes	8

30  
01  
01  
03

# ARIZONA INDIAN CENSUS ROLL

Census of the FONT MOJAVE reservation of the COLORADO RIVER jurisdiction, as of APRIL 1, 1930, taken by C. H. GEASLER, Superintendent.

NUMBER	NAME		SEX	AGE AT LAST BIRTH-DAY	TRIBE	DEGREE OF BLOOD	MARITAL STATUS	RELATIONSHIP TO HEAD OF FAMILY	RESIDENCE					WARD Yes or no	ALLOTMENT, ANNUITY, AND IDENTIFICATION NUMBERS	
	SURNAME	GIVEN							AT JURISDICTION WHERE ENROLLED Yes or no	AT ANOTHER JURISDICTION		ELSEWHERE				
										Name	Post office	County	State			
1	2	3	4	5	6	7	8	9	10	11	12	13	14	15	16	
313	Ne-Where-ah	None	M	079	Mojave	F	Wd.	Head	No	X	Needles- Town	San Ber.	Cal.	Yes	8	
314	Nelson,	Catah Manana	F	074	Mojave	F	Wd.	Head	No	X	Needles- Town	San Ber.	Cal.	Yes	8	
315	Nelson,	John	M	064	Mojave	F	M	Head	Yes	X	X			Yes	8	
316	"	Catah	F	069	Mojave	F	M	Wife	Yes	X	X			Yes	8	
317	Newman,	Oliver Oree	M	084	Mojave	F	Wd.	Head	No	X	Needles- Town	San Ber.	Cal.	Yes	8	
318	Norton,	Sam	M	057	Mojave	F	M	Head	No	X	Needles- Town	San Ber.	Cal.	Yes	8	
319	"	Alice	F	057	Mojave	F	M	Wife	No	X	Needles- Town	San Ber.	Cal.	Yes	8	
320	Ono,	Sarah	F	032	Mojave	F	S	Head	No	X	Needles- Town	San Ber.	Cal.	Yes	8	
321	Osborne,	Mark	M	064	Mojave	F	M	Head	No	X	Needles- Town	San Ber.	Cal.	Yes	8	
322	"	Shulia	F	059	Mojave	F	M	Wife	No	X	Needles- Town	San Ber.	Cal.	Yes	8	

008

## ARIZONA INDIAN CENSUS ROLL

Census of the FORT MOJAVE reservation of the COLORADO RIVER jurisdiction, as of APRIL 1, 1930, taken by C. H. GINSLER, Superintendent.

6-7970

NUMBER	NAME		SEX	AGE AT LAST BIRTH-DAY	TRIBE	DEGREE OF BLOOD	MARITAL STATUS	RELATIONSHIP TO HEAD OF FAMILY	RESIDENCE					WARD Yes or no	ALLOTMENT, ANNUITY, AND IDENTIFICATION NUMBERS
	SURNAME	GIVEN							AT JURISDICTION WHERE ENROLLED Yes or no	AT ANOTHER JURISDICTION Name	ELSEWHERE				
											Post office	County	State		
1	2	3	4	5	6	7	8	9	10	11	12	13	14	15	16
00323	Osborne,	Laura Whelia	F	074	Mojave	F	Wd.	Head	2	X	00	9336	Cal.	Yes	8
324	Otis,	Mary Ocha	F	036	Mojave	F	S	Head	2	X	00	9336	Cal.	Yes	8
325	Papasmalia	"ona	M	069	Mojave	F	M	Head	1	X	X			Yes	8
326	"	Chacha	F	069	Mojave	F	M	Wife	2	X	X			Yes	8
327	Patrick,	Joseph	M	054	Mojave	F	Wd.	Head	2	X	00	9336	Cal.	Yes	8
328	"	Porter	M	022	Mojave	F	S	Son	2	X	00	9336	Cal.	Yes	8
329	"	James	M	021	Mojave	F	S	Son	2	X	00	9336	Cal.	Yes	8
330	"	Edith	F	019	Mojave	F	S	Daughter	2	X	00	9336	Cal.	Yes	8
331	"	Grace	F	013	Mojave	F	S	Daughter	2	X	00	9336	Cal.	Yes	8
332	Patrick,	Mary Neorcha	F	058	Mojave	F	Wd.	Head	2	X	00	9336	Cal.	Yes	8
333	Peck,	Jacon	M	041	Mojave	F	M	Head	2	X	00	9336	Cal.	Yes	8
334	"	Nellie Obah	F	047	Mojave	F	M	Wife	2	X	00	9336	Cal.	Yes	8

30  
01  
01  
03

# ARIZONA INDIAN CENSUS ROLL

Census of the FORT MOJAVE reservation of the COLORADO RIVER jurisdiction, as of APRIL, 1930, taken by C. H. GENSLER, Superintendent.

NUMBER	NAME		SEX	AGE AT LAST BIRTH-DAY	TRIBE	DEGREE OF BLOOD	MARITAL STATUS	RELATIONSHIP TO HEAD OF FAMILY	RESIDENCE			WARD Yes or no	ALLOTMENT, ANNUITY AND IDENTIFICATION NUMBERS		
	SURNAME	GIVEN							AT JURISDICTION WHERE ENROLLED Yes or no	AT ANOTHER JURISDICTION Name	ELSEWHERE				
											Post office			County	State
1	2	3	4	5	6	7	8	9	10	11	12	13	14	15	16
335 <del>345</del>	Peck,	Orbis	M	005	Mojave 098	F	S	Son 2	No 2	X	00 Needles- Town	9336 San Ber.	Cal.	Yes	8
336	"	Percy Perry	M	020	Mojave	F	S	Son 2	No 2	X	00 Needles- Town	9336 San Ber.	Cal.	Yes	8
337 <del>338</del>	"	Aemeth	M	022	Mojave	F	S	Son 2	No 2	X	00 Needles- Town	9336 San Ber.	Cal.	Yes	8
338 <del>339</del>	Peterson,	Clyde	M	049	Mojave	F	M	Head 1	No 2	X	00 Needles- Town	9336 San Ber.	Cal.	Yes	8
339 <del>340</del>	"	<del>Sirxxx</del> Henrietta Graves Countwright	F	032	Mojave	F	M	Wife 2	No 2	X	00 Needles- Town	9336 San Ber.	Cal.	Yes	8
340 <del>341</del>	Peterson,	Irene Norton Harper	F	035	Mojave	F	M	Head 1	No 2	X	00 Needles- Town	9336 San Ber.	Cal.	Yes	8
341 <del>342</del>	"	Bernice	F	010	Mojave	F	S	Daughter 2	No 2	X	00 Needles- Town	9336 San Ber.	Cal.	Yes	8
342 <del>343</del>	Peterson,	None	M	064	Mojave	F	M	Head 1	No 2	X	00 Needles- Town	9336 San Ber.	Cal.	Yes	8
343 <del>344</del>	"	Lucy Prince Chacha	F	064	Mojave	F	M	Wife 2	No 2	X	00 Needles- Town	9336 San Ber.	Cal.	Yes	8
344 <del>345</del>	Pilcher,	Bernice	F	040	Mojave	F	M	Head 1	No 2	X	00 Needles- Town	9336 San Ber.	Cal.	Yes	8
345 <del>346</del>	"	Albert	M	014	Mojave	F	S	Son 2	No 2	X	00 Needles- Town	9336 San Ber.	Cal.	Yes	8
346 <del>347</del>	Pilcher,	Thomas	M	069	Mojeve	F	Wd.	Head 1	No 2	X	00 Needles- Town	9336 San Ber.	Cal.	Yes	8

30  
01  
01  
03

# ARIZONA INDIAN CENSUS ROLL

Census of the FORT MOJAVE reservation of the COLORADO RIVER jurisdiction, as of APRIL 1, 1930, taken by C. H. GUNTER, Superintendent.

NUMBER	NAME		SEX	AGE AT LAST BIRTH-DAY	TRIBE	DEGREE OF BLOOD	MARITAL STATUS	RELATIONSHIP TO HEAD OF FAMILY	RESIDENCE					WARD Yes or no	ALLOTMENT, ANNUITY, AND IDENTIFICATION NUMBERS	
	SURNAME	GIVEN							AT JURISDICTION WHERE ENROLLED	AT ANOTHER JURISDICTION		ELSEWHERE				
										Yes or no	Name	Post office	County			State
1	2	3	4	5	6	7	8	9	10	11	12	13	14	15	16	
347 348	Po-co-meechn	None	M	061	Mojave	F	M	Head	No	X	00	Needles- Town	San Ber.	Cal.	Yes	8
348 349	"	Checht	F	059	Mojave	F	M	Wife	No	X	00	Needles- Town	San Ber.	Cal.	Yes	8
349 350	Porter,	Eugene	M	043	Mojave	F	M	Head	No	X	00	Needles- Town	San Ber.	Cal.	Yes	8
350 351	"	Catah	F	040	Mojave	F	M	Wife	No	X	00	Needles- Town	San Ber.	Cal.	Yes	8
351 352	Porter,	Henry	M	039	Mojave	F	Wd.	Head	No	X	00	Needles- Town	San Ber.	Cal.	Yes	8
352 353	Potter, Samuel	(Mohave Shortie) Shoto	M	049	Mojave	F	S	Head	Yes	X	X				Yes	8
353 354	Quin,	Ocha	F	049	Mojave	F	Wd.	Head	No	X	00	Needles- Town	San Ber.	Cal.	Yes	8
354 355	Read,	Alonzo	M	054	Mojave	F	Wd.	Head	No	X	00	Needles- Town	San Ber.	Cal.	Yes	8
355 356	Read,	Elwin	M	034	Mojave	F	Wd.	Head	No	X	00	Needles- Town	San Ber.	Cal.	Yes	8
356 357	Reynolds,	Merle T.	M	033	Mojave	F	M	Head	No	X	00	Needles- Town	San Ber.	Cal.	Yes	8

30  
01  
01  
03

# ARIZONA INDIAN CENSUS ROLL

Census of the FOOT MOJAVE reservation of the COLORADO RIVER jurisdiction, as of APRIL 1, 1930, taken by C. H. GENSLER, Superintendent.

NUMBER	NAME		SEX	AGE AT LAST BIRTH-DAY	TRIBE	DEGREE OF BLOOD	MARITAL STATUS	RELATIONSHIP TO HEAD OF FAMILY	RESIDENCE					WARD	ALLOTMENT, ANNUITY, AND IDENTIFICATION NUMBERS	
	SURNAME	GIVEN							AT JURISDICTION WHERE ENROLLED	AT ANOTHER JURISDICTION	ELSEWHERE					Yes or no
											Yes or no	Name	Post office			
1	2	3	4	5	6	7	8	9	10	11	12	13	14	15	16	
00357 358	Reynolds,	Mildred Stillman	F	030	Mojave	F	M	Wife	No	X	00- Needles- Town	9336 San Ber.	Cal.	Yes	8	
358 359	Richardson,	Bud	M	064	Mojave	F	Wd.	Head	Yes	X	X			Yes	8	
359 360	Rockefeller,	John D.	M	049	Mojave	F	M	Head	No	X	00 Needles- Town	9336 San Ber.	Cal.	Yes	8	
360 361	"	Mary Neorcha	F	049	Mojave	F	M	Wife	No	X	00 Needles- Town	9336 San Ber.	Cal.	Yes	8	
361 362	"	Sarah	F	021	Mojave	F	S	Daughter	No	X	00 Needles- Town	9336 San Ber.	Cal.	Yes	8	
362 363	"	Robert	M	019	Mojave	F	S	Son	No	X	00 Needles- Town	9336 San Ber.	Cal.	Yes	8	
363 364	"	James	M	013	Mojave	F	S	Son	No	X	00 Needles- Town	9336 San Ber.	Cal.	Yes	8	
364 365	"	Barbara	F	008	Mojave	F	S	Daughter	No	X	00 Needles- Town	9336 San Ber.	Cal.	Yes	8	
365 366	"	Richard	M	001	Mojave	F	S	Son	No	X	00 Needles- Town	9336 San Ber.	Cal.	Yes	8	
366 367	Rockefeller,	Marjorie	F	025	Mojave	F	M	Head	No	X	00 Needles- Town	9336 San Ber.	Cal.	Yes	8	
367 368	"	Manuel John	M	005	Mojave	F	S	Son	No	X	00 Needles- Town	9336 San Ber.	Cal.	Yes	8	
368 369	"	Virginia Lena	F	003	Mojave	F	S	Daughter	No	X	00 Needles- Town	9336 San Ber.	Cal.	Yes	8	
369 370	Rooney,	Pat Marhoy	M	064	Mojave	F	Wd.	Head	No	X	00 Needles- Town	9336 San Ber.	Cal.	Yes	8	

30  
01  
01  
03

009  
ARIZONA

INDIAN CENSUS ROLL

5-128

Census of the FORT MOJAVE reservation of the COLORADO RIVER jurisdiction, as of APRIL 1, 1930, taken by C. H. GENSLER, Superintendent.

NUMBER	NAME		SEX	AGE AT LAST BIRTH-DAY	TRIBE	DEGREE OF BLOOD	MARITAL STATUS	RELATIONSHIP TO HEAD OF FAMILY	RESIDENCE					WARD Yes or no	ALLOTMENT, ANNUITY, AND IDENTIFICATION NUMBERS
	SURNAME	GIVEN							AT JURISDICTION WHERE ENROLLED Yes or no	AT ANOTHER JURISDICTION Name	ELSEWHERE				
											Post office	County	State		
1	2	3	4	5	6	7	8	9	10	11	12	13	14	15	16
370 <del>371</del>	Roosevelt,	Teddy Jr.	M	030	Mojave	F	S	Head	2 No	X No	00 Needles- Town	9336 San Ber.	Cal.	Yes	8
371 <del>372</del>	Ross,	Nancy Moothea	F	068	Mojave	F	Wd.	Head	2 No	X No	00 Needles- Town	9336 San Ber.	Cal.	Yes	8
372 <del>373</del>	Ross,	Julia Moose	F	052	Mojave	F	Wd.	Head	2 No	X No	00 Needles- Town	9336 San Ber.	Cal.	Yes	8
373 <del>374</del>	"	Genevieve	F	016	Mojave	F	S	Daughter	2 No	X No	00 Needles- Town	9336 San Ber.	Cal.	Yes	8
374 <del>375</del>	Rodriguez,	Venoke Scott	F	027	Mojave	F	M	Head	2 No	X No	00 Valley Center,	9337 San Diego	Cal.	Yes	8
375 <del>376</del>	"	Infant	M	10/12	Mojave	1/4x	S	Son	2 No	X No	00 Valley Center,	9337 Unknown	Cal.	Yes	8
376 <del>377</del>	Scott,	Billy	M	055	Mojave	F	M	Head	2 No	X No	00 Needles- Town	9336 San Ber.	Cal.	Yes	8
377 <del>378</del>	"	Rose	F	054	Mojave	F	M	Wife	2 No	X No	00 Needles- Town	9336 San Ber.	Cal.	Yes	8
378 <del>379</del>	Scott,	Delmar	M	027	Mojave	F	S	Head	2 No	X No	00 Needles- Town	9336 San Ber.	Cal.	Yes	Al. 680
379 <del>380</del>	Scott,	Dick	M	056	Mojave	F	M	Head	2 No	X No	00 Needles- Town	9336 San Ber.	Cal.	Yes	8
380 <del>381</del>	"	Jean Shafer Mills	F	028	Mojave	F	M	Wife	2 No	X No	00 Needles- Town	9336 San Ber.	Cal.	Yes	8





009

30  
01  
01  
03

# ARIZONA INDIAN CENSUS ROLL

5-198

Census of the FORT MOJAVE reservation of the COLORADO RIVER jurisdiction, as of APRIL, 1930, taken by C. E. JENSLER, Superintendent.

6-7070

NUMBER	NAME		SEX	AGE AT LAST BIRTH-DAY	TRIBE	DEGREE OF BLOOD	MARITAL STATUS	RELATIONSHIP TO HEAD OF FAMILY	RESIDENCE					WARD Yes or no	ALLOTMENT, ANNUITY, AND IDENTIFICATION NUMBERS
	SURNAME	GIVEN							AT JURISDICTION WHERE ENROLLED	AT ANOTHER JURISDICTION	ELSEWHERE				
											Yes or no	Name	Post office		
1	2	3	4	5	6	7	8	9	10	11	12	13	14	15	16
395			M		098	F	M	Head	No	X	00	9336	Cal.	Yes	8
396	Shafer,	Allen	M	036	Mojave	F	M	Head	No	X	Needles- Town	San Ber.	Cal.	Yes	8
397	"	Daisy	F	034	Mojave	F	S	Wife	No	X	00	9336	Cal.	Yes	8
398	"	Joseph	M	005	Mojave	F	S	Son	No	X	Needles- Town	San Ber.	Cal.	Yes	8
399	"	Raymond	M	003	Mojave	F	S	Son	No	X	00	9336	Cal.	Yes	8
400	"	Unknown	M	001	Mojave	F	S	Son	No	X	00	9336	Cal.	Yes	8
400	Shafer,	Blume	M	029	Mojave	F	M	Head	No	X	00	9336	Cal.	Yes	8
401	"	Kyra	F	029	Mojave	F	M	Wife	No	X	00	9336	Cal.	Yes	8
402	Shafer,	Daniel	M	049	Mojave	F	Wd.	Head	No	X	00	9336	Cal.	Yes	8
403	Sheeney,	Mike	M	Un.	Mojave	F	Wd.	Head	Yes	X	X			Yes	8
404	Simms,	Fitt	M	042	Mojave	F	Wd.	Head	No	X	00	9336	Cal.	Yes	8
405	"	Alice	F	014	Mojave	F	S	Daughter	No	X	00	9336	Cal.	Yes	Al. 796
406	Smith,	Steve	M	032	Mojave	F	M	Head	Yes	X	X			Yes	8

0094

30  
01  
01  
03

# ARIZONA INDIAN CENSUS ROLL

5-128

Census of the FORT MOJAVE reservation of the COLORADO RIVER jurisdiction, as of APRIL 1, 1930, taken by C. H. BENSLEY, Superintendent.

NUMBER	NAME		SEX	AGE AT LAST BIRTH-DAY	TRIBE	DEGREE OF BLOOD	MARITAL STATUS	RELATIONSHIP TO HEAD OF FAMILY	RESIDENCE					WARD Yes or no	ALLOTMENT, ANNUITY, AND IDENTIFICATION NUMBERS
	SURNAME	GIVEN							AT JURISDICTION WHERE ENROLLED	AT ANOTHER JURISDICTION	ELSEWHERE				
											Yes or no	Name	Post office		
1	2	3	4	5	6	7	8	9	10	11	12	13	14	15	16
00407 408	Smith,	Martha Moose	F	049	Mojave	F	M	Wife 2	Yes 1	X	X			Yes 1	8
408 409	Stanton,	Edwin	M	064	Mojave	F	M	Head 1	No 2	X	No	00 Needles- Town	9336 San Ber.	Cal. Yes 1	
409 410	Stevens,	Levey	M	040	Mojave	F	M	Head 1	No 2	X	No	00 Needles- Town	9336 San Ber.	Cal. Yes 1	
410 411	"	Una Hamilton	F	049	Mojave	F	M	Wife 2	No 2	X	No	00 Needles- Town	9336 San Ber.	Cal. Yes 1	
411 412	Stillman,	Frank	M	051	Mojave	F	M	Head 1	No 2	X	No	00 Needles- Town	9336 San Ber.	Cal. Yes 1	
412 413	"	Esther Checha	F	054	Mojave	F	M	Wife 2	No 2	X	No	00 Needles- Town	9336 San Ber.	Cal. Yes 1	
413 414	"	Lute	M	018	Mojave	F	S	Son 2	No 2	X	No	00 Needles- Town	9336 San Ber.	Cal. Yes 1	
414 415	St. one,	Jefferson	M	049	Mojave	F	M	Head 1	No 2	X	No	00 Needles- Town	9336 San Ber.	Cal. Yes 1	
415 416	"	Nathan	M	026	Mojave	F	S	Son 2	No 2	X	No	00 Needles- Town	9336 San Ber.	Cal. Yes 1	
416 417	Sugar Corn -	Towehoopooch	M	079	Mojave	F	nd.	Head 1	No 2	X	No	00 Needles- Town	9336 San Ber.	Cal. Yes 1	
417 418	Talmdge,	Reese	M	028	Mojave	F	M	Head 1	No 2	X	No	00 Needles- Town	9336 San Ber.	Cal. Yes 1	

0095

30  
01  
01  
03

# ARIZONA INDIAN CENSUS ROLL

5-128

Census of the ACAPULCO reservation of the COCHISE RIVER jurisdiction, as of APRIL 1, 1930, taken by C. H. GENSLER, Superintendent.

NUMBER	NAME		SEX	AGE AT LAST BIRTHDAY	TRIBE	DEGREE OF BLOOD	MARITAL STATUS	RELATIONSHIP TO HEAD OF FAMILY	RESIDENCE					WARD Yes or no	ALLOTMENT, ANNUITY, AND IDENTIFICATION NUMBERS
	SURNAME	GIVEN							AT JURISDICTION WHERE ENROLLED Yes or no	AT ANOTHER JURISDICTION Name	ELSEWHERE				
											Post office	County	State		
1	2	3	4	5	6	7	8	9	10	11	12	13	14	15	16
00418 438	Alvarez,	Wilson	F	045	Mojave	F	M	Wife 2	No	X	00 Needles- Tenn	9336 San Ber.	Cal.	Yes	8
419			M	008	Mojave	F	M	Head 1	Yes	X	X			Yes	
420			F	017	Mojave	F	M	Wife 2	Yes	X	X			Yes	
421			M	021	Mojave	F	M	Head 1	Yes	X	X			Yes	
422	Thomas,	Gilbert	M	054	Mojave	F	M	Head 1	No	X	00 Needles- Tenn	9336 San Ber.	Cal.	Yes	
423	Richardson, John	Trigle, aw	M	064	Mojave	F	M	Head 1	Yes	X	X			Yes	
424	"	Mothea	F	093	Mojave	F	M	Wife 2	Yes	X	X			Yes	
425	Turner,	George	F	014	Mojave	F	M	Head 1	No	X	00 Needles- Tenn	9336 San Ber.	Cal.	Yes	
426	Trist,	Jim	M	020	Mojave	F	M	Head 1	No	X	00 Needles- Tenn	9336 San Ber.	Cal.	Yes	
427	"	Joseph	F	035	Mojave	F	M	Wife 2	No	X	00 Needles- Tenn	9336 San Ber.	Cal.	Yes	
428	Worham,	Raymond	M	015	Mojave	F	M	Head 2	No	X	00 Needles- Tenn	9336 San Ber.	Cal.	Yes	

0096

36  
01  
01  
03

# ARIZONA INDIAN CENSUS ROLL

Census of the FORT MOJAVE reservation of the COLOMADO RIVER jurisdiction, as of APRIL 1, 1930, taken by C. H. FENSLER, Superintendent.

NUMBER	NAME		SEX	AGE AT LAST BIRTH-DAY	TRIBE	DEGREE OF BLOOD	MARITAL STATUS	RELATIONSHIP TO HEAD OF FAMILY	RESIDENCE					WARD Yes or no	ALLOTMENT, ANNUITY, AND IDENTIFICATION NUMBERS
	SURNAME	GIVEN							AT JURISDICTION WHERE ENROLLED Yes or no	AT ANOTHER JURISDICTION Name	ELSEWHERE				
											Post office	County	State		
1	2	3	4	5	6	7	8	9	10	11	12	13	14	15	16
429 <del>430</del>	Korans,	Mildie	F	011	Mojave	F	S	Step-Daughter 2	No 2	X	00 Needles-Town	9336 San Ber.	Cal.	Yes	
430 <del>431</del>	Twist,	Armon	M	027	Mojave	F	S	Head 1	No 2	X	00 Needles-Town	9336 San Ber.	Cal.	Yes	
431 <del>432</del>	Vanderbilt,	Reginald	M	035	Mojave	F	Wd.	Head 1	No 2	X	00 Needles-Town	9336 San Ber.	Cal.	Yes	
432	Van Fleet,	Emmett	M	037	Mojave	F	M	Head 1	Yes 1	X	X			Yes	
433	"	Dela Wisner	F	025	Mojave	F	M	Wife 2	Yes 1	X	X			Yes	
434	"	Gertrude	F	006	Mojave	F	S	Daughter 2	Yes 1	X	X			Yes	
435	"	Wisner Byron	M	007	Mojave	F	S	Step-son 2	Yes 1	X	X			Yes	
436	"	Robert	M	004	Mojave	F	S	Son 2	Yes 1	X	X			Yes	
437	"	Unknown	M	002	Mojave	F	S	Son 2	Yes 1	X	X			Yes	
438	Vayases,	Lona Montgomery	F	020	Mojave	F	M	Head 1	No 2	X	00 Needles-Town	9336 San Ber.	Cal.	Yes	
439	"	Blanche	F	002	Mojave	F	S	Daughter 2	No 2	X	00 Needles-Town	9336 San Ber.	Cal.	Yes	
440	"	Infant	F	001	Mojave	F	S	Daughter 2	No 2	X	00 Needles-Town	9336 San Ber.	Cal.	Yes	

ARIZONA  
INDIAN CENSUS ROLL

30  
01  
01  
03

Census of the NORT MOJAVE reservation of the COLORADO RIVER jurisdiction, as of APRIL (Month) 1 (Day), 1930, taken by C. H. GENSLER, Superintendent.

NUMBER	NAME		SEX	AGE AT LAST BIRTH-DAY	TRIBE	DEGREE OF BLOOD	MARITAL STATUS	RELATIONSHIP TO HEAD OF FAMILY	RESIDENCE					WARD Yes or no	ALLOTMENT, ANNUITY, AND IDENTIFICATION NUMBERS	
	SURNAME	GIVEN							AT JURISDICTION WHERE ENROLLED	AT ANOTHER JURISDICTION		ELSEWHERE				
										Yes or no	Name	Post office	County			State
1	2	3	4	5	6	7	8	9	10	11	12	13	14	15	16	
441			M		098	1/4	3	1	No	X	00	9336			1	
442	Waldo,	John Obab	M	050	Mojave	1/4	3	Head	No	X	Needles- Town	San Ber.	Cal	Yes	Al. 817	
443	"	Alma Obab	F	022	Mojave	1/4	1	Daughter	No	X	Needles- Town	San Ber.	Cal	Yes	Al. 818	
443			M			1/4	3	Head	No	X	00	9336			3	
444	Washington,	George	M	043	Mojave	1/4	3	Head	No	X	Needles- Town	San Ber.	Cal	Yes		
444			M			1/4	2	Head	No	X	00	9336			1	
445	White,	Nathaniel P.	M	047	Mojave	1/4	2	Head	No	X	Needles- Town	San Ber.	Cal	Yes	Al. 575	
445	"	Leroy	M	021	Mojave	1/4	1	Son	No	X	00	9336			1	
446	"	Clara Geraldine	F	019	Mojave	1/4	1	Daughter	No	X	Needles- Town	San Ber.	Cal	Yes	Al. 576	
447	"	Dorothy J.	F	018	Mojave	1/4	1	Daughter	No	X	00	9336			1	
448	"	Arles Wesley	M	014	Mojave	1/4	1	Son	No	X	Needles- Town	San Ber.	Cal	Yes	Al. 574	
449	"	Allenby Lewis	M	012	Mojave	1/4	1	Son	No	X	00	9336			1	
450	"	Norma Ehyllis	F	010	Mojave	1/4	1	Daughter	No	X	00	9336			1	
451			M			1/4	1	Head	No	X	01	7471			1	
452	White,	Otto	M	043	Mojave	1/4	1	Head	No	X	El Paso, City	El Paso	Texas	Yes	Al. 803	
452			M			1/4	3	Head	Yes	X	X				1	
453	Milbur,	Leslie	M	053	Mojave	1/4	1	Son	Yes	X	X				1	
454	"	Charles Brown	M	028	Mojave	1/4	1	Son	Yes	X	X				1	

# ARIZONA INDIAN CENSUS ROLL

5-128

30  
01  
03

Census of the BOYD MOJAVE reservation of the COLORADO RIVER jurisdiction, as of APRIL 1, 1930, taken by C. H. SPENCER, Superintendent.

NUMBER	NAME		SEX	AGE AT LAST BIRTH-DAY	TRIBE	DEGREE OF BLOOD	MARITAL STATUS	RELATIONSHIP TO HEAD OF FAMILY	RESIDENCE					WARD Yes or no	ALLOTMENT, ANNUITY, AND IDENTIFICATION NUMBERS	
	SURNAME	GIVEN							AT JURISDICTION WHERE ENROLLED Yes or no	AT ANOTHER JURISDICTION		ELSEWHERE				
										Name	Post office	County	State			
1	2	3	4	5	6	7	8	9	10	11	12	13	14	15	16	
<del>454</del> 455	Wilburg	Frances	F	019	Mojave	F	3	Daughter	No	X	No	Needles- Town	San Ber.	Cal.	Yes	8
<del>455</del> 456	Wilbur, Mary	Gutierrez	F	023	Mojave	F	M	Head	No	X	No	Needles- Town	San Ber.	Cal.	Yes	8
<del>456</del> 457	Gutierrez,	Infant	M	7/12	Mojave	1/4x	3	Son	No	X	No	Needles- Town	San Ber.	Cal.	Yes	8
<del>457</del> 458	Wilbur,	Harry	M	021	Mojave	F	M	Head	No	X	No	Needles- Town	San Ber.	Cal.	Yes	8
<del>458</del> 459	Wilbur, Louise	Lena Harris	F	018	Mojave	1/4x	M	Wife	No	X	No	Needles- Town	San Ber.	Cal.	Yes	Al. 665
<del>459</del> 460	Williams,	Edwin	M	030	Mojave	F	M	Head	No	X	No	Needles- Town	San Ber.	Cal.	Yes	8
<del>460</del> 461	"	Anne Thomas	F	027	Mojave	F	M	Wife	No	X	No	Needles- Town	San Ber.	Cal.	Yes	8
<del>461</del> 462	"	Karner Garth	M	010	Mojave	F	S	Son	No	X	No	Needles- Town	San Ber.	Cal.	Yes	8
<del>462</del> 463	"	Garth	M	007	Mojave	F	S	Son	No	X	No	Needles- Town	San Ber.	Cal.	Yes	8
<del>463</del> 464	Thomas,	Minerva	F	007	Mojave	F	S	Daughter	No	X	No	Needles- Town	San Ber.	Cal.	Yes	8
<del>464</del> 465	Williams,	Doris	F	002	Mojave	F	S	Daughter	No	X	No	Needles- Town	San Ber.	Cal.	Yes	8
<del>465</del> 466	"	Infant	M	8/12	Mojave	F	S	Son	No	X	No	Needles- Town	San Ber.	Cal.	Yes	8
<del>466</del> 467	Wilson,	George	M	045	Mojave	F	M	Head	No	X	No	Needles- Town	San Ber.	Cal.	Yes	8

009

30  
01  
03

# ARIZONA INDIAN CENSUS ROLL

Census of the MOJAVE reservation of the COLORADO RIVER jurisdiction, as of APRIL 1, 1930; taken by C. H. GENSLER, Superintendent.

NUMBER	NAME		SEX	AGE AT LAST BIRTH-DAY	TRIBE	DEGREE OF BLOOD	MARI-TAL STATUS	RELATIONSHIP TO HEAD OF FAMILY	RESIDENCE					WARD Yes or no	ALLOTMENT, ANNUITY, AND IDENTIFICATION NUMBERS	
	SURNAME	GIVEN							AT JURISDICTION WHERE ENROLLED	AT ANOTHER JURISDICTION		ELSEWHERE				
										Yes or no	Name	Post office	County			State
1	2	3	4	5	6	7	8	9	10	11	12	13	14	15	16	
467	Harriet	Bricker	2		098	1	2	2	No	X	No	00	9336	Cal.	Yes	8
468	Wilson, David	Davidson	F	029	Mojave	F	M	Wife	No	2	X	00	9336	Cal.	Yes	
468	Wilson, Elizabeth	Elizabeth	F	015	Mojave	F	S	Daughter	No	2	X	00	9336	Cal.	Yes	
469	"	Joe	M	009	Mojave	F	S	Son	No	2	X	00	9336	Cal.	Yes	
470	Wilson, Albert	Albert	M	053	Mojave	F	M	Head	No	2	X	00	9336	Cal.	Yes	
471	"	Vesta Johnson	F	029	Mojave	F	M	Wife	No	2	X	00	9336	Cal.	Yes	
472	Johnson, Gailie	Gailie	F	005	Mojave	F	S	Step-Dau.	No	2	X	00	9336	Cal.	Yes	
473	Wilson, Dan	Dan	M	001	Mojave	F	S	Son	No	2	X	00	9336	Cal.	Yes	
474	Wilson, Mike	Mike	M	054	Mojave	F	Wd.	Head	No	2	X	00	9336	Cal.	Yes	
475	"	Jefferson	M	023	Mojave	F	S	Son	No	2	01	01	01		Yes	
476	Wilson, Daniel	Daniel	M	028	Mojave	F	Wd.	Head	No	2	X	00	9336	Cal.	Yes	
477	"	Frances Florence	F	007	Mojave	F	S	Daughter	No	2	X	00	9336	Cal.	Yes	
478	"	Trilby Day	F	009	Mojave	F	S	Daughter	No	2	X	00	9336	Cal.	Yes	
479	McLiffe, Truman	Truman	M	064	Mojave	F	M	Head	No	2	X	00	9336	Cal.	Yes	



# ARIZONA INDIAN CENSUS ROLL

5-128

30  
01  
01  
03

Census of the FONT MOJAVE reservation of the COLORADO RIVER jurisdiction, as of APRIL 1, 1930, taken by C. H. GENSLER, Superintendent.

NUMBER	NAME		SEX	AGE AT LAST BIRTH-DAY	TRIBE	DEGREE OF BLOOD	MARITAL STATUS	RELATIONSHIP TO HEAD OF FAMILY	RESIDENCE					WARD Yes or no	ALLOTMENT, ANNUITY, AND IDENTIFICATION NUMBERS
	SURNAME	GIVEN							AT JURISDICTION WHERE ENROLLED	AT ANOTHER JURISDICTION	ELSEWHERE				
											Yes or no	Name	Post office		
1	2	3	4	5	6	7	8	9	10	11	12	13	14	15	16
00480 481	Wellman,	Kate	F	2 061	Mojave	1 F	3 Wd.	1 Head	No 2	X <del>No</del>	00 Needles-Town	9336 San Ber.	Cal.	Yes	1
481	McDoran,	Ells Orla	F	2 064	Mojave	1 F	3 Wd.	1 Head	No 2	X <del>No</del>	00 Needles-Town	9336 San Ber.	Cal.	Yes	1
482	Ross,	Grace, Ochee	F	2 085	Mojave	1 F	3 Wd.	1 Head	No 2	X <del>No</del>	00 Needles-Town	9336 San Ber.	Cal.	Yes	1



FEDERAL CENSUS

1931

COLORADO RIVER JURISDICTION

Colorado River Reservation, Arizona

Mojave and Chemehuevi Indians-

Note: This Census is divided into two sections, as follows:

First Section: Mojave Indians on the Colorado River Reservation-

Second Section: Chemehuevi Indians on the Colorado River Reservation-

## INSTRUCTIONS

(A) A separate roll is to be made of each reservation; also, of each *rancheria* or reserve, and a separate roll of Indians allotted on the public domain or homesteading. The roll is to be based on enrollment and not on residence.

(B) Persons are to be listed by families alphabetically; that is, not only by the first letter of the surname, but also by the second and subsequent letters, when the first letter or letters are the same. For example: Abal n, Abbott, Abcon, Abend, Abiet; Ball, Bell, Bill, Boll, Bull; Carley, Carmen, Carton, etc. Families having the same surname are also to be listed in this way, e. g.: Brown, Anson; Brown, Bill; Brown, Charles; Brown, David. In the case of English translations of Indian names, such as John *Flying-Elk*, Flying-Elk is the surname and is to be listed under F. In such cases the first word of the translated Indian name determines the alphabetical position. The best way to accomplish this will be to write the names of each family group on a separate card; then, arrange the cards alphabetically and type the names therefrom onto the census roll.

Members of a family are to be listed in the following order: Head, first; wife second; then children, whether sons or daughters, *in the order of their ages*; and lastly, all other relatives and persons living with the family who do not constitute another family group.

Annuity and per capita payment rolls are also to be prepared in the same manner.

(C) A family is composed of the following members:

1. Both parents and their unmarried children, if any, living with them; all other relatives and persons living with the family who do not constitute another family group.
2. Either parent and the unmarried children, if the other parent is dead; all other relatives and persons living with the family who do not constitute another family group.
3. A single person over 21 years of age, not living with a relative.

(D) For each person the following information is to be furnished:

1. NUMBER.—A number is to be assigned in serial order. Thus, the first person listed is to be numbered as "1," the second, as "2," and so on until the census is completed.
2. NAME.—If there are both an Indian and an English name, the allotment or annuity roll name is to be given. First, the last or surname; then, the given name in full. Ditto marks are to be used under the surname of the head for the surnames of the other members of one family.
3. SEX.—"M," for male; "F," for female.
4. AGE AT LAST BIRTHDAY.—Age in completed years at last birthday is to be shown. For infants under 1 year, age in completed months, expressed as twelfths of a year. Thus, 3 months as  $\frac{3}{12}$  yr.
5. TRIBE.—Care is to be taken that tribe, not band or local name, is given. Thus, Ute tribe, not Pahvant, which is a band of Ute. Likewise, Hupa tribe, not Bear River, which is a local name for the members of the Hupa tribe living near Bear River.
6. DEGREE OF BLOOD.—"F," for full blood; " $\frac{1}{4}+$ ," for one-fourth or more Indian blood; " $-\frac{1}{4}$ ," for less than one-fourth Indian blood.
7. MARITAL STATUS.—"S," for a single or unmarried person; "M," for a married person; and "Wd," for widowed of either sex.
8. RELATIONSHIP TO HEAD OF FAMILY.—The head, whether husband or father, widow or unmarried person of either sex, is to be designated as such. For the other members, the appropriate term which designates the particular relationship the person bears to the head is to be used.
9. RESIDENCE.—
  - (a) At jurisdiction where enrolled: Yes or no. The term jurisdiction includes all reservations and public domain allotments under the agency.
  - (b) Or at another jurisdiction. The name of the jurisdiction is to be given.
  - (c) Or elsewhere:
    1. Post office: Both the proper name of the post office and the class by which it is known (city, town, village, etc.) are to be given. Thus, Lewiston, city.
    2. County.
    3. State.
10. WARD.—Yes or no. Wardship depends primarily upon the ownership of individual property held in trust or upon membership in a tribe living on a Federal reservation. See Circular 2145.
11. ALLOTMENT, ANNUITY, AND IDENTIFICATION NUMBERS.—"Al," for allotment; "An," for annuity; and "Id," for identification, before the appropriate number or numbers. All numbers are to be shown.

(E) Rolls not prepared in strict conformity with the above instructions will be returned for correction.

## INDIAN CENSUS ROLL

Census of the COLORADO RIVER reservation of the COLORADO RIVER jurisdiction, as of APRIL 1, 19 31, taken by C. H. GENSLER, Superintendent.

c6-7970

NUMBER	NAME		SEX	AGE AT LAST BIRTH-DAY	TRIBE	DEGREE OF BLOOD	MARITAL STATUS	RELATIONSHIP TO HEAD OF FAMILY	RESIDENCE					WARD	ALLOTMENT, ANNUITY, AND IDENTIFICATION NUMBERS	
	SURNAME	GIVEN							AT JURISDICTION WHERE ENROLLED	AT ANOTHER JURISDICTION	ELSEWHERE					Yes or no
											Yes or no	Name	Post office			
2	3	4	5	6	7	8	9	10	11	12	13	14	15	16		
1	Ameelyuna,	Allen	M	34	Mojave	F	M	Head	Yes					Yes	Al. 3	
2	"	Julia	F	10	Mojave-Yuma	F	S	Daughter	Yes					Yes	Al. 752	
3	"	Wilford	M	7	Mojave-Yuma	F	S	Son	Yes					Yes	Al. <del>753</del>	
4	"	Jennie	F	5	Mojave-Yuma	F	S	Daughter	Yes					Yes.	Al. 754	
5	Ameelyuna,	Joseph	M	37	Mojave	F	M	Head	Yes					Yes	Al. 2	
6	"	Elizabeth Welsh	F	25	Mojave	1/4x	M	Wife	Yes					Yes	Al. 443	
7	Aspin,	Eather May.	F	7	Mojave	1/4x	S	Step-Dau.	Yes					Yes		
8	Ameelyuna,	Theodore	M	29	Mojave	F	M	Head	Yes					Yes	Al. 5	
9	"	Helen Namow	F	26	Mojave	F	M	Wife	Yes					Yes	Al. 290	
10	"	Phyllis N.	F	5	Mojave	F	S	Daughter	Yes					Yes	Al. 750	
11	"	Geraldine	F	3	Mojave	F	S	Daughter	Yes					Yes		
12	Arapocthuma,	Ronald	M	28	Mojave	F	S	Head	Yes					Yes	Al. 9	
13	Black,	Tom	M	42	Mojave	F	M	Head	No	Yuma Reservation				Yes	Al. 22	

M 6 F-1

## INDIAN CENSUS ROLL

Census of the COLORADO RIVER reservation of the COLORADO RIVER jurisdiction, as of APRIL 1, 19 31, taken by C. H. GENSLER, Superintendent.

c8-7070

NUMBER	NAME		SEX	AGE AT LAST BIRTH-DAY	TRIBE	DEGREE OF BLOOD	MARITAL STATUS	RELATIONSHIP TO HEAD OF FAMILY	RESIDENCE					WARD Yes or no	ALLOTMENT, ANNUITY, AND IDENTIFICATION NUMBERS
	SURNAME	GIVEN							AT JURISDICTION WHERE ENROLLED	AT ANOTHER JURISDICTION	ELSEWHERE				
											Yes or no	Name	Post office		
1	2	3	4	5	6	7	8	9	10	11	12	13	14	15	16
14	Black,	Charles	M	18	Mojave-Yuma	F	S	Son	No	Yuma Reservation				Yes	
15	"	Harry	M	15	Mojave-Yuma	F	S	Son	No	Yuma Reservation				Yes	
16	"	Rosie	F	8	Mojave-Yuma	F	S	Daughter	No	Yuma Reservation				Yes	
17	"	Teddy	M	5	Mojave-Yuma	F	S	Son	No	Yuma Reservation				Yes	
18	Booth,	Randall K.	M	41	Mojave	F	M	Head	Yes					Yes	Al. 42
19	"	Byron K.	M	16	Mojave-Pima	F	S	Son	Yes					Yes	Al. 494
20	"	Alfred	M	15	Mojave-Pima	F	S	Son	Yes					Yes	Al. 714
21	"	Ruth Elinor	F	13	Mojave-Pima	F	S	Daughter	Yes					Yes	Al. 715
22	"	Gerald	M	12	Mojave-Pima	F	S	Son	Yes					Yes	Al. 638
23	"	Gladys E.	F	8	Mojave-Pima	F	S	Daughter	Yes					Yes	Al. 757
24	"	Gartrude M.	F	7	Mojave-Pima	F	S	Daughter	Yes					Yes	Al. 756
25	"	Bertha G.	F	3	Mojave-Pima	F	S	Daughter	Yes					Yes	Al. 759
26	"	Oliver	M	5	Mojave-Pima	F	S	Son	Yes					Yes	Al. 758
27	Bradford,	Joseph (Pete Roberts)	M	48	Mojave	F	M	Head	Yes					Yes	Al. 644
28	Bradford,	Charlotte Holmes	F	40	Mojave	F	M	Wife	Yes					Yes	Al. 136

# INDIAN CENSUS ROLL

Census of the COLORADO RIVER reservation of the COLORADO RIVER jurisdiction, as of APRIL 1, 1931, taken by C. H. GENSLER, Superintendent.

NUMBER	NAME		SEX	AGE AT LAST BIRTH-DAY	TRIBE	DEGREE OF BLOOD	MARITAL STATUS	RELATIONSHIP TO HEAD OF FAMILY	RESIDENCE					WARD Yes or no	ALLOTMENT, ANNUITY, AND IDENTIFICATION NUMBERS
	SURNAME	GIVEN							AT JURISDICTION WHERE ENROLLED	AT ANOTHER JURISDICTION	ELSEWHERE				
									Yes or no	Name	Post office	County	State		
2	3	4	5	6	7	8	9	10	11	12	13	14	15	16	
29	Holmes,	Daniel	M	18	Mojave	F	S	Step-son	Yes					Yes	A1.137
30	Brenner,	Martha H. Swick	F	23	Mojave	F	Wd.	Head	Yes					Yes	A1.412
31	Brown,	Ben	M	30	Mojave	F	S	Head	Yes					Yes	A1. 39
32	Brown,	Claude	M	33	Mojave	F	M	Head	Yes					Yes	A1. 38
33	"	Agnes Smith	F	35	Chemehuevi	F	M	Wife	Yes					Yes	A1.760
34	"	Genevieve	F	8	Mojave-Chemehuevi	F	S	Daughter	Yes					Yes	A1.761
35	Burton,	John	M	68	Mojave	F	M	Head	Yes					Yes	A1. 23
36	"	Neorcha Mellen	F	64	Mojave	F	M	Wife	Yes					Yes	A1.215
37	"	Bruce	M	37	Mojave	F	S	Son	Yes					Yes	A1.25
38	Burton,	Romeo	M	39	Mojave	F	M	Head	Yes					Yes	A1. 26
39	"	Emma Sands	F	45	Mojave	F	M	Wife	Yes					Yes	A1.344
40	"	Harold	M	16	Mojave	F	S	Son	No	Yuma Reservation				Yes	

010

# INDIAN CENSUS ROLL

5-128

Census of the COLORADO RIVER reservation of the COLORADO RIVER jurisdiction, as of APRIL 1, 1931, taken by C. H. GENSLER, Superintendent.

CO-7970

NUMBER	NAME		SEX	AGE AT LAST BIRTH-DAY	TRIBE	DEGREE OF BLOOD	MARITAL STATUS	RELATIONSHIP TO HEAD OF FAMILY	RESIDENCE					WARD	ALLOTMENT, ANNUITY, AND IDENTIFICATION NUMBERS	
	SURNAME	GIVEN							AT JURISDICTION WHERE ENROLLED	AT ANOTHER JURISDICTION	ELSEWHERE					Yes or no
											Yes or no	Name	Post office			
1	2	3	4	5	6	7	8	9	10	11	12	13	14	15	16	
41	Butler,	Ben	M	50	Mojave	F	M	Head	Yes					Yes	Al. 30	
42	"	Ida Miller	F	34	Mojave	F	M	Wife	Yes					Yes	Al. 187	
43	"	Pauline	F	12	Mojave	F	S	Daughter	Yes					Yes	Al. 639	
44	Cathaway,	Isaac	M	49	Mojave	F	M	Head	Yes					Yes	Al. 47	
45	"	Lon Badell	F	34	Mojave	F	M	Wife	Yes					Yes	Al. 684	
46	"	Thelma	F	15	Mojave	F	S	Daughter	Yes					Yes	Al. 568	
47	Badell,	Rosabell	F	10	Mojave	F	S	Step-niece	Yes					Yes	Al.	
48	"	Herbert	M	9	Mojave	F	S	Step-nephew	Yes					Yes	Al. 805	
49	"	Bernice	F	4	Mojave	F	S	Step-niece	Yes					Yes	Al. 804	
50	Charley,	Anthony	M	26	Mojave	F	M	Head	Yes					Yes	Al. 46	
51	Charley,	Dora M. Ameelyuna	F	28	Mojave	F	Wd.	Head	Yes					Yes	Al. 220	
52	Ameelyuna,	Chas. Edward	M	5	Mojave	F	S	Son	Yes					Yes	Al. 749	
53	"	Neolga	F	3	Mojave	F	S	Daughter	Yes					Yes		

## INDIAN CENSUS ROLL

Census of the COLORADO RIVER reservation of the COLORADO RIVER jurisdiction, as of APRIL 1, 1931, taken by C. H. GENSLER, Superintendent.

c8-7970

NUMBER	NAME		SEX	AGE AT LAST BIRTH-DAY	TRIBE	DEGREE OF BLOOD	MARITAL STATUS	RELATIONSHIP TO HEAD OF FAMILY	RESIDENCE					WARD Yes or no	ALLOTMENT, ANNUITY, AND IDENTIFICATION NUMBERS	
	SURNAME	GIVEN							AT JURISDICTION WHERE ENROLLED	AT ANOTHER JURISDICTION	ELSEWHERE					
											Yes or no	Name	Post office			County
1	2	3	4	5	6	7	8	9	10	11	12	13	14	15	16	
54	Cleveland,	Daniel	M	33	Mojave	F	M	Head	Yes						Yes	Al. 44
55	"	Dorothy H.	F	22	Mojave	F	M	Wife	Yes						Yes	Al. 118
56	Cleveland,	Edwin	M	38	Mojave	F	M	Head	No	No	Blythe- Town	Riverside,	Cal.	Yes	Al. 50	
57	"	Ina Sands	F	35	Mojave	F	M	Wife	No	No	Blythe- Town	Riverside,	Cal.	Yes	Al. 51	
58	"	Sylvester	M	14	Mojave	F	S	Son	No	No	Blythe- Town	Riverside,	Cal.	Yes	Al. 689	
59	"	Helen	F	13	Mojave	F	S	Daughter	No	No	Blythe- Town	Riverside,	Cal.	Yes	Al. 690	
60	Cleveland,	Leonard	M	35	Mojave	F	S	Head	Yes					Yes	Al. 43	
<del>61</del>	<del>Collins,</del>	<del>Florence Schafeld</del>	<del>F</del>	<del>43</del>	<del>Mojave</del>	<del>F</del>	<del>M</del>	<del>Head</del>								
61	Collins,	Florence Schafeld	F	43	Mojave	F	M	Head	No	No	Blythe- Town	Riverside,	Cal.	Yes	Al. 332	
62	"	Solomon	M	11	Mojave-Yuma	F	S	Son	No	No	Blythe- Town	Riverside,	Cal.	Yes		
63	"	Moose Ruth	F	8	Mojave-Yuma	F	S	Daughter	No	No	Blythe- Town	Riverside,	Cal.	Yes		
64	"	Adam	M	3	Mojave-Yuma	F	S	Son	No	No	Blythe- Town	Riverside,	Cal.	Yes		
65	Coochaway,	None	M	77	Mojave	F	Wd.	Head	Yes					Yes	Al. 65	



INDIAN CENSUS ROLL

8-126

Census of the COLORADO RIVER reservation of the COLORADO RIVER jurisdiction, as of APRIL 1, 1931, taken by C. H. GENSLER, Superintendent.

NUMBER	NAME		SEX	AGE AT LAST BIRTH-DAY	TRIBE	DEGREE OF BLOOD	MARITAL STATUS	RELATIONSHIP TO HEAD OF FAMILY	RESIDENCE					WARD Yes or no	ALLOTMENT, ANNUITY, AND IDENTIFICATION NUMBERS
	SURNAME	GIVEN							AT JURISDICTION WHERE ENROLLED	AT ANOTHER JURISDICTION	ELSEWHERE				
											Yes or no	Name	Post office		
2	3	4	5	6	7	8	9	10	11	12	13	14	15	16	
66	Cox,	Chacha	F	55	Mojave	F	Wd.	Head	Yes					Yes	Al. 63
67	Crook,	Malyekar	F	70	Mojave	F	Wd.	Head	Yes					Yes	Al. 55
68	"	Shepard	M	24	Mojave	F	S	Son	Yes					Yes	Al. 57
69	"	Horace	M	22	Mojave	F	S	Son	Yes					Yes	Al. 58
70	"	Mary Anne	F	18	Mojave	F	S	Daughter	Yes					Yes	Al. 59
71	"	Baby	M	2	Mojave	F	S	Grand-son	Yes	(Illeg. child of Mary Anne Crook)				Yes	
72	Welsh,	Oscar	M	12 yr.	Mojave	F	S	Son	Yes					Yes	Al. 705
73	Dickens,	Charles	M	57	Mojave	F	M	Head	Yes					Yes	Al. 69
74	"	Maha	F	65	Mojave	F	M	Wife	Yes					Yes	Al. 70
75	Dremman,	Charles	M	61	Mojave	F	Wd.	Head	Yes					Yes	Al. 71
76	Dremman,	Duane	M	36	Mojave	F	M	Head	Yes					Yes	Al. 73
77	"	Lyda Bremer	F	35	Mojave	F	M	Wife	Yes					Yes	Al. 32
78	Elmore,	Catherine	F	15	Mojave	F	S	Step-dan.	Yes					Yes	Al. 637

# INDIAN CENSUS ROLL

Census of the COLORADO RIVER reservation of the COLORADO RIVER jurisdiction, as of APRIL 1, 1931, taken by C. H. GENSLER, Superintendent.

CG-7970

NUMBER	NAME		SEX	AGE AT LAST BIRTH-DAY	TRIBE	DEGREE OF BLOOD	MARITAL STATUS	RELATIONSHIP TO HEAD OF FAMILY	RESIDENCE					WARD Yes or no	ALLOTMENT, ANNUITY, AND IDENTIFICATION NUMBERS
	SURNAME	GIVEN							AT JURISDICTION WHERE ENROLLED	AT ANOTHER JURISDICTION	ELSEWHERE				
											Yes or no	Name	Post office		
1	2	3	4	5	6	7	8	9	10	11	12	13	14	15	16
79	Drennan,	Virginia Elaine	F	3	Mojave	F	S	Daughter	Yes					Yes	Al. 806
80	"	Moose Laris	F	2	Mojave	F	S	Daughter	Yes					Yes	Al. 807
81	Drennan,	Tom	M	43	Mojave	F	M	Head	Yes					Yes	Al. 76
82	"	Minnie Brenner	F	42	Mojave	F	M	Wife	Yes					Yes	Al. 77
83	"	Tommie Jr.	M	22	Mojave	F	S	Son	Yes					Yes	Al. 78
84	"	Edward	M	20	Mojave	F	S	Son	Yes					Yes	Al. 79
85	"	Gertie	F	13	Mojave	F	S	Daughter	Yes					Yes	Al. 609
86	"	Alice	F	12	Mojave	F	S	Daughter	Yes					Yes	Al. 641
87	"	Elizabeth	F	10	Mojave	F	S	Daughter	Yes					Yes	Al. 728
88	"	Warren	M	7	Mojave	F	S	Son	Yes					Yes	
89	Elmore,	Guy	M	49	Mojave	F	Wd.	Head	Yes					Yes	Al. 83
90	Barley,	Belinda Stevens	F	21	Mojave	F	M	Daughter	Yes					Yes	Al. 387
91	"	Baby	M	8/22/30	Mojave-Cocopah	F	S	Grand-son	Yes					Yes	
92	Elmore,	Pedro	M	25	Mojave	F	M	Head	Yes					Yes	Al. 84

011

8-128

# INDIAN CENSUS ROLL

Census of the COLORADO RIVER reservation of the COLORADO RIVER jurisdiction, as of APRIL 1, 19 31, taken by C. H. GENSLEB, Superintendent.

cc-7070

NUMBER	NAME		SEX	AGE AT LAST BIRTH-DAY	TRIBE	DEGREE OF BLOOD	MARITAL STATUS	RELATIONSHIP TO HEAD OF FAMILY	RESIDENCE					WARD	ALLOTMENT, ANNUITY, AND IDENTIFICATION NUMBERS	
	SUBNAME	GIVEN							AT JURISDICTION WHERE ENROLLED	AT ANOTHER JURISDICTION	ELSEWHERE					Yes or no
											Yes or no	Name	Post office			
1	2	3	4	5	6	7	8	9	10	11	12	13	14	15	16	
93	Elmore,	Ruth Armstrong	F	20	Mojave	F	M	Wife	Yes					Yes		
94	"	Baby	M	1	Mojave	F	S	Son	Yes					Yes		
95	Eswanoona,	Everett	M	27	Mojave	F	M	Head	Yes					Yes	Al. 91	
96	"	Irene Sands J.	F	27	Mojave	F	M	Wife	Yes					Yes	Al. 345	
97	Johns,	Jasper	M	9	Mojave-Apache	F	S	Step-son	Yes					Yes	Al. 812	
98	Johns,	Vera	F	8	Mojave-Apache	F	S	Step-Dau.	Yes					Yes	Al. 811	
99	Eswanoona,	Malyker	F	2	Mojave	F	S	Daughter	Yes					Yes		
100	"	Infant	M	2/16/31 1 12	Yr. Mojave	F	S	Son	Yes					Yes		
101	Gates,	Harry	M	21	Mojave	F	M	Head	Yes					Yes	Al. 769	
102	"	Mary A. Cleveland	F	18	Mojave	F	M	Wife	Yes					Yes	Al. 52	
103	"	Elmer	M	2	Mojave	F	S	Son	Yes					Yes		
104	Gould,	Jay	M	31	Mojave	F	M	Head	Yes					Yes	Al. 712	
105	"	Daisy Scott	F	28	Mojave	F	M	Wife	Yes					Yes	Al. 348	
106 <del>102</del>	"	Chacha	F	3	Mojave	F	S	Daughter	Yes					Yes		

## INDIAN CENSUS ROLL

Census of the COLORADO RIVER reservation of the COLORADO RIVER jurisdiction, as of APRIL 1, 1931, taken by C. H. GENSLER, Superintendent.

CS-7970

NUMBER	NAME		SEX	AGE AT LAST BIRTH-DAY	TRIBE	DEGREE OF BLOOD	MARITAL STATUS	RELATIONSHIP TO HEAD OF FAMILY	RESIDENCE					WARD Yes or no	ALLOTMENT, ANNUITY, AND IDENTIFICATION NUMBERS	
	SURNAME	GIVEN							AT JURISDICTION WHERE ENROLLED	AT ANOTHER JURISDICTION	ELSEWHERE					
											Yes or no	Name	Post office			County
1	2	3	4	5	6	7	8	9	10	11	12	13	14	15	16	
107	Gould,	Infant	F	7/7/30 9	Yr. Mojave	F	S	Daughter	Yes						Yes	
108	Grant,	John	M	54	Mojave	F	Wd.	Head	Yes						Yes	Al. 92
109	"	Maggie	F	16	Mojave	F	S	Daughter	Yes						Yes	Al. 514
110	Halmantine,	None	M	66	Mojave	F	Wd.	Head	Yes						Yes	Al. 116
111	Hedenschan,	Hope	F	40	Cocopah	1/4x	M	Head	No	No	City Los Angeles	Los Angeles	Cal.	Yes	Al. 519	
112	"	Emma	F	18	Cocopah	1/4	S	Daughter	No	No	Los Angeles City	Los Angeles	Cal.	Yes	Al. 521	
113	"	James	M	16	Cocopah	1/4	S	Son	No	No	Los Angeles City	Los Angeles	Cal.	Yes	Al. 520	
114	Heltothomarah	None	M	87	Mojave	F	M	Head	Yes						Yes	Al. 487
115	"	Chacha S.	F	70	Mojave	F	M	Wife	Yes						Yes	Al. 402
116	Hogan,	John	M	52	Mojave	F	M	Head	Yes						Yes	Al. 127
117	"	Clinton	M	16	Mojave	F	S	Son	Yes						Yes	Al. 515

011

5-128

# INDIAN CENSUS ROLL

Census of the COLORADO RIVER reservation of the COLORADO RIVER jurisdiction, as of APRIL 1, 1931, taken by C. H. GENSLER, Superintendent.

NUMBER	NAME		SEX	AGE AT LAST BIRTH-DAY	TRIBE	DEGREE OF BLOOD	MARITAL STATUS	RELATIONSHIP TO HEAD OF FAMILY	RESIDENCE					WARD Yes or no	ALLOTMENT, ANNUITY, AND IDENTIFICATION NUMBERS
	SURNAME	GIVEN							AT JURISDICTION WHERE ENROLLED	AT ANOTHER JURISDICTION	ELSEWHERE				
											Yes or no	Name	Post office		
1	2	3	4	5	6	7	8	9	10	11	12	13	14	15	16
118	Holmes,	Harry	M	37	Mojave	F	S	Head	Yes					Yes	Al. 133
119	Holmes,	Fred	M	41	Mojave	F	M	Head	No	No	Blythe- Town	Riverside,	Cal.	Yes	Al. 138
120	"	Hazel	F	44	Mojave	F	M	Wife	No	No	Blythe- Town	Riverside,	Cal.	Yes	Al. 518
121	"	Frederick	M	11	Mojave	F	S	Son	No	No	Blythe- Town	Riverside,	Cal.	Yes	Al. 687
122	"	Aldridge	M	4	Mojave	F	S	Son	No	No	Blythe- Town	Riverside,	Cal.	Yes	Al. 810
123	Holmes,	Victor	M	29	Mojave	F	M	Head	Yes					Yes	Al. 135
124	"	Grace Spam	F	33	Chemehuevi	F	M	Wife	Yes					Yes	Al. 611
125	Homer,	Frank	M	57	Mojave	F	Wd.	Head	Yes					Yes	Al. 107
126	"	Peter	M	25	Mojave	F	S	Son	Yes					Yes	Al. 109
127	"	Albert	M	17	Mojave	F	S	Son	Yes					Yes	Al. 489
128	Eonadick,	Dick	M	65	Mojave	F	M	Head	No	Ft. Yuma Reservation,				Yes	Al. 142
129	"	Susanna	F	57	Mojave	F	M	Wife	No	Ft. Yuma Reservation				Yes	Al. 483

011

5-126

# INDIAN CENSUS ROLL

Census of the COLORADO RIVER reservation of the COLORADO RIVER jurisdiction, as of APRIL 1, 19 31 taken by C. H. GENSLER, Superintendent.

CS-7970

NUMBER	NAME		SEX	AGE AT LAST BIRTH-DAY	TRIBE	DEGREE OF BLOOD	MARITAL STATUS	RELATIONSHIP TO HEAD OF FAMILY	RESIDENCE					WARD Yes or no	ALLOTMENT, ANNUITY, AND IDENTIFICATION NUMBERS
	SURNAME	GIVEN							AT JURISDICTION WHERE ENROLLED	AT ANOTHER JURISDICTION	ELSEWHERE				
											Yes or no	Name	Post office		
2	3	4	5	6	7	8	9	10	11	12	13	14	15	16	
130	Honadick,	Lupa Nash	F	32	Mojave	F	M	Head	Yes					Yes	Al. 286
131	Hough,	Leonard	M	38	Mojave	F	M	Head	Yes					Yes	Al. 662
132	"	Elizabeth Simms	F	30	Mojave	F	M	Wife	Yes					Yes	Al. 373
133	Johnson,	Conrad	M	47	Mojave	F	M	Head	No	Ft. Yuma Reservation				Yes	Al. 150
134	Jones,	Chavaseh	M	75	Mojave	F	Wd.	Head	Yes					Yes	Al. 147
135	Jones,	Paul	M	81	Mojave	F	Wd.	Head	Yes					Yes	Al. 152
136	Jones,	Sam	M	52	Mojave	F	Wd.	Head	Yes					Yes	Al. 146
137	Kamopah,	Howard	M	36	Mojave	F	M	Head	Yes					Yes	Al. 160
138	"	Wesley	M	9	Mojave	F	S	Son	Yes					Yes	
139	"	Terrace	M	3	Mojave	F	S	Son	Yes					Yes	
140	"	Lucy F.	F	1	Mojave	F	S	Daughter	Yes					Yes	

F-3

8-126

MOJAVE TRIBE

INDIAN CENSUS ROLL

Census of the COLORADO RIVER reservation of the COLORADO RIVER jurisdiction, as of APRIL 1, 1931, taken by C. H. GENSLE, Superintendent.

ca-7070

NUMBER	NAME		SEX	AGE AT LAST BIRTH-DAY	TRIBE	DEGREE OF BLOOD	MARITAL STATUS	RELATIONSHIP TO HEAD OF FAMILY	RESIDENCE					WARD Yes or no	ALLOTMENT, ANNUITY, AND IDENTIFICATION NUMBERS
	SURNAME	GIVEN							AT JURISDICTION WHERE ENROLLED	AT ANOTHER JURISDICTION	ELSEWHERE				
											Yes or no	Name	Post office		
1	2	3	4	5	6	7	8	9	10	11	12	13	14	15	16
141	Kennedy,	Roy	M	37	Mojave	F	S	Head	Yes					Yes	A1.154
142	Kennedy,	Stephen	M	23	Mojave	F	S	Head	Yes					Yes	A1.156
143	Kirk,	Agnes White Meyers	F	30	Mojave	1/4x	M	Head	Yes					Yes	A1.208
144	"	Lester	M	5	Mojave										
145	Laffoon,	Amy Walsh	F	34	Mojave	F	Wd.	Head	Yes					Yes	A1.440
146	Stumnyia,	Luther	M	11	Mojave	F	S	Son	Yes					Yes	A1.708
147	Harper,	Pauline	F	9	Mojave	F	S	Daughter	Yes					Yes	A1.809
148	Laffoon,	Shirley	F	3	Mojave	F	S	Daughter	Yes					Yes	A1.813
149	Laffoon,	Marritt	M	37	Mojave	F	M	Head	Yes					Yes	A1.162
150	"	May Little	F	38	Mojave	F	M	Wife	Yes					Yes	A1.163
151	"	Henrietta	F	12	Mojave	F	S	Daughter	Yes					Yes	A1.640
152	"	Harry	M	11	Mojave	F	S	Son	Yes					Yes	A1.693
153	"	Herman	M	9	Mojave	F	S	Son	Yes					Yes	A1.774

M. J. P.

INDIAN CENSUS ROLL

Census of the COLORADO RIVER reservation of the COLORADO RIVER jurisdiction, as of APRIL 1, 1931 taken by C. H. GENSLER, Superintendent.

66-7970

NUMBER	NAME		SEX	AGE AT LAST BIRTH-DAY	TRIBE	DEGREE OF BLOOD	MARITAL STATUS	RELATIONSHIP TO HEAD OF FAMILY	RESIDENCE					WARD Yes or no	ALLOTMENT, ANNUITY, AND IDENTIFICATION NUMBERS
	SURNAME	GIVEN							AT JURISDICTION WHERE ENROLLED	AT ANOTHER JURISDICTION	ELSEWHERE				
											Yes or no	Name	Post office		
1	2	3	4	5	6	7	8	9	10	11	12	13	14	15	16
154	Laffoon,	Orlande	M	7	Mojave	F	S	Son	Yes					Yes	Al. 775
155	"	Roland James	M	3	Mojave	F	S	Son	Yes					Yes	
156	"	Jewel Marie	F	1	Mojave	F	S	Daughter	Yes					Yes	
<del>157</del>	<del>Lawson,</del>	<del>Theodore</del>	<del>M</del>												
157	Lamont,	Dan	M	50	Mojave	F	Wd.	Head	Yes					Yes	Al. 173
158	Lawson,	Theodore	M	36	Mojave	F	M	Head	Yes					Yes	Al. 448
159	"	Jennie	F	10	Mojave-Cocopah	F	S	Daughter	Yes					Yes	Al. 773
160	Lincoln,	Abraham	M	47	Mojave	F	M	Head	Yes					Yes	Al. 776
161	"	Mary Booth M.	F	56	Mojave	F	M	Wife	Yes					Yes	Al. 517
162	Littell,	Andrew Johnson	M	36	Mojave	F	S	Head	Yes					Yes	Al. 166
163	Little,	Dorlester	M	37	Mojave	F	S	Head	Yes					Yes	Al. 169



5-128

MOJAVE TRIBE-

INDIAN CENSUS ROLL

Census of the COLORADO RIVER reservation of the COLORADO RIVER jurisdiction, as of April 1, 1931, taken by C. H. Gensler, Superintendent.

66-7070

NUMBER	NAME		SEX	AGE AT LAST BIRTH-DAY	TRIBE	DEGREE OF BLOOD	MARITAL STATUS	RELATIONSHIP TO HEAD OF FAMILY	RESIDENCE					WARD Yes or no	ALLOTMENT, ANNUITY, AND IDENTIFICATION NUMBERS
	SURNAME	GIVEN							AT JURISDICTION WHERE ENROLLED	AT ANOTHER JURISDICTION	ELSEWHERE				
											Yes or no	Name	Post office		
1	2	3	4	5	6	7	8	9	10	11	12	13	14	15	16
164	Little,	Myrtle	F	33	Mojave	F	S	Head	Yes					Yes	Al. 170
165	"	Henry Thompson	M	8	Mojave	1/4x	S	Son	Yes					Yes	Al. 747
166	"	Francis Vincent	M	2/27/31 1 12	Mojave	1/4x	S	Son	Yes					Yes	Al.
167	Little,	Jacob	M	17	Mojave	F	S	Head	Yes					Yes	Al. 492
168	Manataba,	Hattie	F	22	Mojave	1/4x	S	Head	Yes					Yes	Al. 222
169 <del>168</del>	Manataba,	Willie	M	26	Mojave	F	S	Head	Yes					Yes	Al. 221
170	Martin,	Abner	M	25	Mojave	F	M	Head	Yes					Yes	Al. 244
171	"	Minnie Smith	F	19	Chemahuevi	F	M	Wife	Yes					Yes	Al. 543
172	Martin,	Carlos	M	28	Mojave	F	S	Head	Yes					Yes	Al. 243
173	Mollen,	Clarence	M	34	Mojave	F	M	Head	Yes					Yes	Al. 216

011

5-128

MOJAVE TRIBE-

INDIAN CENSUS ROLL

Census of the COLORADO RIVER reservation of the COLORADO RIVER jurisdiction, as of April, 1931, taken by C. H. Gensler-, Superintendent.

CG-7070

NUMBER	NAME		SEX	AGE AT LAST BIRTH-DAY	TRIBE	DEGREE OF BLOOD	MARI-TAL STATUS	RELATIONSHIP TO HEAD OF FAMILY	RESIDENCE					WARD Yes or no	ALLOTMENT, ANNUITY, AND IDENTIFICATION NUMBERS
	SURNAME	GIVEN							AT JURISDICTION WHERE ENROLLED	AT ANOTHER JURISDICTION	ELSEWHERE				
											Yes or no	Name	Post office		
1	2	3	4	5	6	7	8	9	10	11	12	13	14	15	16
174	Miller,	Charles	M	30	Mojave	F	M	Head	Yes					Yes	Al.189
175	"	Hazel Sharp	F	23	Mojave	F	M	Wife	Yes					Yes	Al.381
176	"	Herbert	M	7	Mojave	F	S	Son	Yes					Yes	
177	Miller,	Kearney	M	40	Mojave	F	S	Head	No	Ft. Mojave Reservation				Yes	Al.186
178	Miller,	Ralph	M	31	Mojave	F	M	Head	Yes					Yes	Al.188
179	"	Mollie Graves Wade Martin	F	41	Chemehuvi	F	M	Wife	Yes					Yes	
180	Mohave,	Ollie A.	F	18	Mojave	F	S	Head	Yes					Yes	Al.735
181	Mohave,	Ameelyakar Otookarow	F	55	Mojave	F	Wd.	Head	Yes					Yes	Al.296
182	Moses,	Whalia	F	65	Mojave	F	Wd.	Head	Yes					Yes	Al.192
183	Mutapelie	None	M	69	Mojave	F	Wd.	Head	Yes					Yes	Al.213

## INDIAN CENSUS ROLL

Census of the COLORADO RIVER reservation of the COLORADO RIVER jurisdiction, as of APRIL 1, 1931, taken by C. H. GENSLER, Superintendent.

c6-7970

NUMBER	NAME		SEX	AGE AT LAST BIRTH-DAY	TRIBE	DEGREE OF BLOOD	MARITAL STATUS	RELATIONSHIP TO HEAD OF FAMILY	RESIDENCE					WARD Yes or no	ALLOTMENT, ANNUITY AND IDENTIFICATION NUMBERS
	SURNAME	GIVEN							AT JURISDICTION WHERE ENROLLED	AT ANOTHER JURISDICTION	ELSEWHERE				
											Yes or no	Name	Post office		
1	2	3	4	5	6	7	8	9	10	11	12	13	14	15	16
184	McCormick,	Max	M	57	Mojave	F	M	Head	Yes					Yes	Al. 780
185	"	Nellis Moose Tex Arapoethuma	F	30	Mojave	F	M	Wife	Yes					Yes	Al. 8
186	Tex,	Iona Marjorie	F	6	Mojave	F	S	Step-Dau.	Yes					Yes	Al. 800
187	McCormick,	Baby	M	2	Mojave	F	S	Son	Yes					Yes	
188	McKinley,	Nat	M	54	Mojave	F	M	Head	Yes					Yes	Al. 230
189	"	Moose Nelse	F	70	Mojave	F	M	Wife	Yes					Yes	Al. 283
190	"	Rex	M	21	Mojave	F	S	Son	Yes					Yes	Al. 232
191	Namow,	Geneva	F	21	Mojave	F	S	Head	Yes					Yes	Al. 291
192	Namow,	Mitchell	M	28	Mojave	F	S	<del>Sex</del> Head	Yes					Yes	Al. 289
193	Nelse,	Pete	M	63	Mojave	F	M	Head	Yes					Yes	Al. 265
194	"	Neorcha	F	57	Mojave	F	M	Wife	Yes					Yes	Al. 266
195	"	Hellie	F	21	Mojave	F	S	Daughter	Yes					Yes	Al. 269
196	"	Margaret	F	21	Mojave	1/4x	S	Grand-Dau.	No		Los Angeles- City	Los Angeles	Cal.	Yes	Al. 524

INDIAN CENSUS ROLL

Census of the COLORADO RIVER reservation of the COLORADO RIVER jurisdiction, as of April 1, 1931, taken by C. H. GENSLER, Superintendent.

66-7970

NUMBER	NAME		SEX	AGE AT LAST BIRTH-DAY	TRIBE	DEGREE OF BLOOD	MARI-TAL STATUS	RELATIONSHIP TO HEAD OF FAMILY	RESIDENCE					WARD Yes or no	ALLOTMENT, ANNUITY, AND IDENTIFICATION NUMBERS
	SURNAME	GIVEN							AT JURISDICTION WHERE ENROLLED	AT ANOTHER JURISDICTION	ELSEWHERE				
											Yes or no	Name	Post office		
1	2	3	4	5	6	7	8	9	10	11	12	13	14	15	16
197	Nelson,	Lawrence	M	44	Mojave	F	Wd.	Head	Yes					Yes	Al. 710
198	"	Frances	F	12	Mojave	F	S	Daughter	Yes					Yes	Al. 711
199	Nopa,	Chester	M	30	Mojave	F	M	Head	Yes					Yes	Al. 274
200	"	Everett	M	9	Mojave	F	S	Son	Yes					Yes	Al. 815
201	"	Rosalie	F	3	Mojave-Pawnee	F	S	Daughter	Yes					Yes	Al. 816
202	"	Baby	M	1/5/31 3 yr. 12	Mojave-Pawnee	F	S	Son	Yes					Yes	
203	Nopa,	Eddie	M	42	Mojave	F	M	Head	Yes					Yes	Al. 276
204	Nopa,	Mary McKoin	F	35	Mojave	F	M	Wife	Yes					Yes	Al. 694
205	"	Edgar	M	21	Mojave	F	S	Son	Yes					Yes	Al. 278
206	"	Virginia	F	11	Mojave	F	S	Daughter	Yes					Yes	Al. 696
207	"	Lavina	F	10	Mojave	F	S	Daughter	Yes					Yes	Al.
208	McKoin,	Cecil	M	14	Mojave	F	S	Step-Son	Yes					Yes	Al. 695
209	Nopa,	Gloria	F	5	Mojave	F	S	Daughter	Yes					Yes	
210	"	Casey	M	4	Mojave	F	S	Son	Yes					Yes	

012

5-128 MOJAVE TRIBE

INDIAN CENSUS ROLL

Census of the COLORADO RIVER reservation of the COLORADO RIVER jurisdiction, as of APRIL 1, 1931, taken by C. H. GENSLER, Superintendent.

66-7970

NUMBER	NAME		SEX	AGE AT LAST BIRTH-DAY	TRIBE	DEGREE OF BLOOD	MARITAL STATUS	RELATIONSHIP TO HEAD OF FAMILY	RESIDENCE					WARD Yes or no	ALLOTMENT, ANNUITY, AND IDENTIFICATION NUMBERS
	SURNAME	GIVEN							AT JURISDICTION WHERE ENROLLED	AT ANOTHER JURISDICTION	ELSEWHERE				
											Yes or no	Name	Post office		
1	2	3	4	5	6	7	8	9	10	11	12	13	14	15	16
211	Nopa,	Mary	F	63	Mojave	F	Wd.	Head	Yes					Yes	Al. 272
212	Norris,	Lucien	M	44	Mojave	F	M	Head	Yes					Yes	Al. 282
213	"	Blanche Elder	F	43	Mojave	F	M	Wife	Yes					Yes	Al. 82
214	Nubeck,	Mohave	M	70	Mojave	F	M	Head	Yes					Yes	Al. 280
215	"	Ocha	F	64	Mojave	F	M	Wife	Yes					Yes	Al. 281
216	Otasha,	None	M	66	Mojave	F	M	Head	Yes					Yes	Al. 301
217	"	Neorcha	F	68	Mojave	F	M	Wife	Yes					Yes	Al. 302
218	Okivnyia,	Neorcha	F	54	Mojave	F	Wd.	Head	Yes					Yes	Al. 293
219	Otookarow,	Domingo	M	28	Mojave	F	M	Head	Yes					Yes	Al. 299
220	"	Matilda Nelse	F	28	Mojave	F	M	Wife	Yes					Yes	Al. 284
221	Nelse,	Franklin	M	8	Mojave	F	S	Step-son	Yes					Yes	Al. 782
222	Otookarow,	Ricardo	M	5	Mojave	F	S	Son	Yes					Yes	

012

5-128

MOJAVE TRIBE-

INDIAN CENSUS ROLL

Census of the COLORADO RIVER reservation of the COLORADO RIVER jurisdiction, as of APRIL 1, 19 31, taken by C. H. GENSLER, Superintendent.

65-7970

NUMBER	NAME		SEX	AGE AT LAST BIRTH-DAY	TRIBE	DEGREE OF BLOOD	MARITAL STATUS	RELATIONSHIP TO HEAD OF FAMILY	RESIDENCE					WARD Yes or no	ALLOTMENT, ANNUITY, AND IDENTIFICATION NUMBERS
	SURNAME	GIVEN							AT JURISDICTION WHERE ENROLLED	AT ANOTHER JURISDICTION	ELSEWHERE				
									Yes or no	Name	Post office	County	State		
1	2	3	4	5	6	7	8	9	10	11	12	13	14	15	16
223	Otookarow,	Aurella	F	2	Mojave	F	S	Daughter	Yes					Yes	Al.
224	Otookarow,	Raymond J.	M	23	Mojave	F	M	Head	Yes					Yes	Al.300
225	"	Pearl Manataba	F	33	Mojave	F	M	Wife	Yes					Yes	Al.219
226	Papelpeduka,	None	M	67	Mojave	F	Wd.	Head	Yes					Yes	Al.305
227	"	Ray Parker	M	30	Mojave	F	S	Son	No	Ft. Apache Reservation				Yes	Al.307
228	Patch,	Hiram	M	37	Mojave	F	M	Head	Yes					Yes	Al.318
229	"	Emily Nopa	F	31	Mojave	F	M	Wife	Yes					Yes	Al.273
230	"	Luke	M	15	Mojave	1/4x	S	Son	Yes					Yes	Al.559
231	"	Harry	M	11	Mojave	1/4x	S	Son	Yes					Yes	Al.700
232	McCord,	Willis	M	4	Mojave	F	S	Step-son	Yes					Yes	Al.779
233	Patch,	Neolcha	F	64	Mojave	F	Wd.	Head	Yes					Yes	Al.310
234	Patch,	Oran	M	36	Mojave	F	M	Head	Yes					Yes	Al.311

012

5-128

INDIAN CENSUS ROLL

MOJAVE TRIBE

Census of the COLORADO RIVER reservation of the COLORADO RIVER jurisdiction, as of APRIL 1, 1931, taken by C. H. GENSLER-, Superintendent.

66-7970

NUMBER	NAME		SEX	AGE AT LAST BIRTH-DAY	TRIBE	DEGREE OF BLOOD	MARITAL STATUS	RELATIONSHIP TO HEAD OF FAMILY	RESIDENCE					WARD Yes or no	ALLOTMENT, ANNUITY, AND IDENTIFICATION NUMBERS
	SURNAME	GIVEN							AT JURISDICTION WHERE ENROLLED	AT ANOTHER JURISDICTION	ELSEWHERE				
											Yes or no	Name	Post office		
1	2	3	4	5	6	7	8	9	10	11	12	13	14	15	16
235	Patch,	Virginia Norton <del>xxxxx</del>	F	30	Mojave	F	M	Wife	Yes					Yes	Al. 783
236	Patch,	Theodore	M	19	Mojave	F	M	Head	Yes					Yes	Al. 319
237	"	Beatta Cathaway	F	21	Mojave	F	M	Wife	Yes					Yes	Al. 49
238	Penn,	William	M	49	Mojave	F	M	Head	No	Ft. Yuma Reservation				Yes	Al. 522
239	"	Frank <del>xxxxx</del>	M	19	Mojave	F	S	Son	No	Ft. Yuma Reservation				Yes	
240	"	Grace	F	18	Mojave	F	S	Daughter	No	Ft. Yuma Reservation				Yes	
241	"	Patty Ann	F	4	Mojave	F	S	Daughter	No	Ft. Yuma Reservation				Yes	
242	Rosen,	Shulia Namow	F	32	Mojave	F	M	Head	No	<del>Los Angeles</del> No Los Angeles- City	Los Angeles	Cal	Yes	Al. 287	
243	"	Arthur Neil	M	6	Mojave	1/4x	S	Son	No	No	Los Angeles- City	Los Angeles	Cal	Yes	
244	"	Robert Wayne	M	4	Mojave	1/4x	S	Son	No	No	Los Angeles- City	Los Angeles	Cal.	Yes	
245	Sands,	William	M	42	Mojave	F	M	Head	Yes					Yes	Al. 343
246	"	Flora Johnson	F	37	Mojave	F	M	Wife	Yes					Yes	Al. 613
247	"	Peter	M	24	Mojave	F	S	Son	Yes					Yes	Al. 346

012

8-128

MOJAVE TRIBE-

INDIAN CENSUS ROLL

Census of the COLORADO RIVER reservation of the COLORADO RIVER jurisdiction, as of APRIL 1, 1931, taken by C. H. GENSLER, Superintendent.

NUMBER	NAME		SEX	AGE AT LAST BIRTH-DAY	TRIBE	DEGREE OF BLOOD	MARITAL STATUS	RELATIONSHIP TO HEAD OF FAMILY	RESIDENCE					WARD Yes or no	ALLOTMENT, ANNUITY AND IDENTIFICATION NUMBERS
	SURNAME	GIVEN							AT JURISDICTION WHERE ENROLLED Yes or no	AT ANOTHER JURISDICTION Name	ELSEWHERE				
											Post office	County	State		
1	2	3	4	5	6	7	8	9	10	11	12	13	14	15	16
248	Sands,	Marjorie	F	5	Mojave	F	S	Daughter	Yes					Yes	<del>Al.</del> Al. 791
249	Savacosa,	Whalia	F	54	Mojave	F	Wd.	Head	Yes					Yes	Al. 351
250	Schofield,	Hartley	M	46	Mojave	F	M	Head	Yes					Yes	Al. 335
251	"	Lucy McCoy	F	40	Mojave	F	M	Wife	Yes					Yes	Al. 226
252	"	Anderson	M	8	Mojave	F	S	Son	Yes					Yes	Al.
253	McCoy,	Birdie	F	13	Mojave	F	S	Step-Dau.	Yes					Yes	Al. 697
254	Schofield,	Neolga	F	3	Mojave	F	S	Daughter	Yes					Yes	
255	Schofield,	Jason or Pat	M	43	Mojave	F	M	Head	Yes					Yes	Al. 331
256	"	Beassie Waco	F	26	Chemehuevi	F	M	Wife	Yes					Yes	Al.
257	"	Baby	M	9/28/30 6 Yr. 12	Mojave- Chemehuevi	F	S	Son	Yes					Yes	
258	Scott,	Abraham	M	25	Mojave	F	M	Head	Yes					Yes	Al. 355
259	"	Fannie Thomas	F	21	Mojave	F	M	Wife	Yes					Yes	Al. 626



## INDIAN CENSUS ROLL

Census of the MOJAVE TRIBE reservation of the COLORADO RIVER jurisdiction, as of Apr 11, 1931, taken by C. H. GENSLER, Superintendent.

c-7970

NUMBER	NAME		SEX	AGE AT LAST BIRTH-DAY	TRIBE	DEGREE OF BLOOD	MARITAL STATUS	RELATIONSHIP TO HEAD OF FAMILY	RESIDENCE					WARD Yes or no	ALLOTMENT, ANNUITY, AND IDENTIFICATION NUMBERS
	SURNAME	GIVEN							AT JURISDICTION WHERE ENROLLED	AT ANOTHER JURISDICTION	ELSEWHERE				
											Yes or no	Name	Post office		
1	2	3	4	5	6	7	8	9	10	11	12	13	14	15	16
260	Scott,	Carl	M	47	Mojave	F	Wd.	Head	Yes					Yes	Al.341
261	Scott,	Jay	M	49	Mojave	F	M	Head	Yes					Yes	Al.337
262	"	Jennie Y. Honadick	F	48	Mojave	F	M	Wife	Yes					Yes	Al.123
263	"	Alice	F	12	Mojave	F	S	Daughter	Yes					Yes	Al.678
264	"	Virginia	F	11	Mojave	F	S	Daughter	Yes					Yes	Al.679
265	"	Louis	M	5	Mojave	F	S	Son	Yes					Yes	Al.793
266	Scott,	Norman	M	25	Mojave	F	S	Head	Yes					Yes	Al.339
267	Shade,	Robert Martin	M	28	Mojave	F	S	Head	Yes					Yes	Al.358
268	"	Thompson	M	10	Mojave	F	S	Half-Bro.	Yes					Yes	Al.709
269	Sharp,	Arthur	M	30	Mojave	F	M	Head	Yes					Yes	Al.378
270	"	Dorothy Hogan	F	21	Mojave	F	M	Wife	Yes					Yes	Al.130
271	"	Webster	M	Un.	Mojave	F	S	Son	Yes					Yes	Al.819
272	"	Sheridan	M	4	Mojave	F	S	Son	Yes					Yes	Al.820

012

5-128

MOJAVE TRIBE

INDIAN CENSUS ROLL

Census of the COLORADO RIVER reservation of the COLORADO RIVER jurisdiction, as of APRIL 1, 1931, taken by C. H. GENSLER, Superintendent.

CS-7970

NUMBER	NAME		SEX	AGE AT LAST BIRTH-DAY	TRIBE	DEGREE OF BLOOD	MARITAL STATUS	RELATIONSHIP TO HEAD OF FAMILY	RESIDENCE					WARD Yes or No	ALLOTMENT, ANNUITY, AND IDENTIFICATION NUMBERS	
	SURNAME	GIVEN							AT JURISDICTION WHERE ENROLLED	AT ANOTHER JURISDICTION		ELSEWHERE				
										Yes or No	Name	Post office	County			State
1	2	3	4	5	6	7	8	9	10	11	12	13	14	15	16	
273	Sharp,	Clay	M	44	Mojave	F	M	Head	Yes					Yes	Al.379	
274	"	Nancy	F	40	Mojave	F	M	Wife	Yes					Yes	Al.380	
275	"	Joe	M	17	Mojave	F	S	Son	Yes					Yes	Al.493	
276	"	Edith	F	13	Mojave	F	S	Daughter	Yes					Yes	Al.701	
277	"	Barbara	F	10	Mojave	F	S	Daughter	Yes					Yes	Al.702	
278	"	Gilmore	M	5	Mojave	F	S	Son	Yes					Yes	Al.795	
279	Sharp,	Reuben	M	35	Mojave	F	M	Head	Yes					Yes	Al.377	
280	"	Hattie Martin	F	28	Mojave	F	M	Wife	Yes					Yes	Al.242	
281	"	James Harper	M	7	Mojave	F	S	Step-son	Yes					Yes	Al.781	
282	"	Freeman	M	4	Mojave	F	S	Son	Yes					Yes	Al.794	
283	"	Potah	F	3	Mojave	F	S	Daughter	Yes					Yes		
284	"	Infant	M	6/17/30 9 12	Yr. Mojave	F	S	Son	Yes					Yes		
285	Sherman,	Peter	M	54	Mojave	F	Wd.	Head	Yes					Yes	Al.364	
286	"	Eva	F	18	Mojave	F	S	Daughter	Yes					Yes	Al.366	
287	"	Infant	M	5/24/30 9	Mojave	F	S	Grand-Son	Yes	(Ille. son of Eva Sherman)				Yes		

12-6

## INDIAN CENSUS ROLL

Census of the COLORADO RIVER reservation of the COLORADO RIVER jurisdiction, as of April 1, 1931, taken by C. H. Gensler, Superintendent.

c-7970

NUMBER	NAME		SEX	AGE AT LAST BIRTH- DAY	TRIBE	DEGREE OF BLOOD	MARI- TAL STATUS	RELATIONSHIP TO HEAD OF FAMILY	RESIDENCE					WARD  Yes or no	ALLOTMENT, ANNUITY, AND IDENTI- FICATION NUMBERS
	SURNAME	GIVEN							AT JURISDICTION WHERE ENROLLED	AT ANOTHER JURISDICTION	ELSEWHERE				
											Yes or no	Name	Post office		
1	2	3	4	5	6	7	8	9	10	11	12	13	14	15	16
288	Sherman,	Grace	F	14	Mojave	F	S	Daughter	Yes					Yes	Al.703
289	"	Leo	M	11	Mojave	F	S	Son	Yes					Yes	Al.704
290	Short,	Al (Floyd)	M	<del>22</del> 22	Mojave	F	S	Head	Yes					Yes	Al.398
291	Short,	Sammy	M	25	Mojave	F	M	Head	Yes					Yes	Al.397
292	"	May Welsh	F	21	Mojave	F	M	Wife	Yes					Yes	Al.463
293	"	Homorroh-keena	M	<del>1</del> 3/18/31 12	Yr. Mojave	F	S	Son	Yes					Yes	
294	Simms,	Marion	M	38	Mojave	F	M	Head	Yes					Yes	Al.371
295	"	Flora Q. Brenner	F	33	Mojave	F	M	Wife	Yes					Yes	Al.326
296	Wilson,	Sybil	F	10	Mojave	F	S	Step-Dau.	Yes					Yes	Al.755
297	Simms,	Simon	M	8	Mojave	F	S	Son	Yes					Yes	Al.798
298	"	Calvin	M	4	Mojave	F	S	Son	Yes					Yes	Al.797
299	"	Botha	F	2	Mojave	F	S	Daughter	Yes					Yes	Al.822
300	"	Sallie	F	16	Mojave	F	S	Sister	Yes					Yes	Al.511

012

5-198

MOJAVE TRIBE-

INDIAN CENSUS ROLL

Census of the COLORADO RIVER reservation of the COLORADO RIVER jurisdiction, as of APRIL 1, 1931, taken by C. H. GENSLER-, Superintendent.

66-7070

NUMBER	NAME		SEX	AGE AT LAST BIRTH-DAY	TRIBE	DEGREE OF BLOOD	MARITAL STATUS	RELATIONSHIP TO HEAD OF FAMILY	RESIDENCE					WARD	ALLOTMENT, ANNUITY, AND IDENTIFICATION NUMBERS	
	SURNAME	GIVEN							AT JURISDICTION WHERE ENROLLED	AT ANOTHER JURISDICTION	ELSEWHERE					Yes or no
											Yes or no	Name	Post office			
1	2	3	4	5	6	7	8	9	10	11	12	13	14	15	16	
301	Smith,	Grant	M	36	Mojave	F	M	Head	Yes					Yes	Al.502	
302	"	Beulah	F	41	Mojave	F	M	Wife	Yes					Yes	Al.503	
303	"	Herbert	M	20	Mojave	F	S	Son	Yes					Yes	Al.504	
304	"	Fanny	F	12	Mojave	F	S	Daughter	Yes					Yes	Al.646	
305	Smith,	Faith	F	11	Mojave	F	S	Daughter	Yes					Yes	Al.647	
306	Stevens,	George	M	37	Mojave	F	S	Head	Yes					Yes	Al.384	
307	Stevens,	Gus Thomas	M	23	Mojave	F	M	Head	Yes					Yes	Al.386	
308	"	Ella Martin Harrison	F	22	Mojave	F	M	Wife	Yes					Yes		
309	Stevens,	Pater	M	34	Mojave	F	M	Head	Yes					Yes	Al.385	
310	"	Juanita Mopa	F	36	Mojave	F	M	Wife	Yes					Yes	Al.336	
311	Mopa,	Jefferson	M	10	Mojave	F	S	Step-son	Yes					Yes	Al.730	
312	Stevens,	Eugene	M	6	Mojave	F	S	Son	Yes					Yes	Al.799	
313	Stokes,	John Elee	M	52	Mojave	F	Wd.	Head	Yes					Yes	Al.648	

012

5-128

MOJAVE TRIBE

INDIAN CENSUS ROLL

Census of the COLORADO RIVER reservation of the COLORADO RIVER jurisdiction, as of APRIL 1, 19 31, taken by C. H. GENSLER, Superintendent.

CS-7970

NUMBER	NAME		SEX	AGE AT LAST BIRTH-DAY	TRIBE	DEGREE OF BLOOD	MARITAL STATUS	RELATIONSHIP TO HEAD OF FAMILY	RESIDENCE					WARD	ALLOTMENT, ANNUITY, AND IDENTIFICATION NUMBERS	
	SURNAME	GIVEN							AT JURISDICTION WHERE ENROLLED	AT ANOTHER JURISDICTION	ELSEWHERE					Yes or no
											Yes or no	Name	Post office			
1	2	3	4	5	6	7	8	9	10	11	12	13	14	15	16	
314	Stokes,	Robert Elea	M	19	Mojave	F	S	Son	Yes					Yes	A1.650	
315	Stumnyia,	Kenneth S.	M	28	Mojave	F	M	Head	Yes					Yes	A1.404	
316	"	Martha McCoy Armstrong	F	29	Mojave	F	M	Wife	Yes					Yes	A1.201	
317	Stumnyia,	Roger	M	33	Mojave	F	M	Head	Yes					Yes	A1.403	
318	"	Nellie Cox K.	F	41	Mojave	F	M	Wife	Yes					Yes	A1.157	
319	Swick,	Ernest Meechalanga	M	23	Mojave	F	M	Head	Yes					Yes	A1.237	
320	"	Theresa Meyers S.	F	20	Mojave	F	M	Wife	Yes					Yes	A1.211	
321	"	Ernest Jr.	M	11	Yr. Mojave	F	S	Son	Yes					Yes	A1.	
				12												
322	Swick,	John	M	42	Mojave	F	M	Head	Yes					Yes	A1.409	
323	"	Stella Henderson	F	60	Mojave	F	M	Wife	Yes					Yes	A1.411	
324	Henderson,	Hathaway	M	30	Mojave	F	S	Step-son	Yes					Yes	A1.722	
325	Henderson,	Stanten	M	27	Mojave	F	S	Step-son	Yes					Yes	A1.719	
326	Swick,	Luther	M	17	Mojave	F	S	Son	Yes					Yes	A1.497	

## INDIAN CENSUS ROLL

Census of the COLORADO RIVER reservation of the COLORADO RIVER jurisdiction, as of APRIL 1, 1931, taken by C. H. GENSLER, Superintendent.

c8-7070

NUMBER	NAME		SEX	AGE AT LAST BIRTH-DAY	TRIBE	DEGREE OF BLOOD	MARITAL STATUS	RELATIONSHIP TO HEAD OF FAMILY	RESIDENCE					WARD Yes or no	ALLOTMENT, ANNUITY, AND IDENTIFICATION NUMBERS
	SURNAME	GIVEN							AT JURISDICTION WHERE ENROLLED Yes or no	AT ANOTHER JURISDICTION Name	ELSEWHERE				
											Post office	County	State		
1	2	3	4	5	6	7	8	9	10	11	12	13	14	15	16
327	Swick,	Edward	M	14	Mojave	F	S	Son	Yes					Yes	Al.636
328	Tell,	William	M	53	Mojave	F	Wd.	Head	Yes					Yes	Al.416
329	Teegal,	Edward	M	50	Mojave	F	S	Head	Yes					Yes	Al.616
330	Tenyo,	Charley Pete	M	52	Mojave	F	M	Head	Yes					Yes	Al.417
331	"	Naorcha Holmes	F	50	Mojave	F	M	Wife	Yes					Yes	Al.139
332	Thenyacahasah,	None	M	63	Mojave	F	Wd.	Head	Yes					Yes	Al.420
333	Thomas,	George	M	50	Mojave	F	M	Head	Yes					Yes	Al.645
334	"	Emma Y. Honadick	F	35	Mojave	F	M	Wife	Yes					Yes	Al.120
335	"	Paul	M	25	Mojave	F	S	Son	Yes					Yes	Al.625
336	"	Esther	F	14	Mojave	F	S	Daughter	Yes					Yes	Al.622
337	"	Elsie May	F	13	Mojave	F	S	Daughter	Yes					Yes	Al.738
338	Honadick, <del>xxxx</del>	Max	M	16	Mojave	F	S	Step-son	Yes					Yes	Al.563

013

5-128

MOJAVE TRIBE-

INDIAN CENSUS ROLL

Census of the COLORADO RIVER reservation of the COLORADO RIVER jurisdiction, as of APRIL 1, 1931, taken by C. H. GENSLER-, Superintendent.

cc-7970

NUMBER	NAME		SEX	AGE AT LAST BIRTH-DAY	TRIBE	DEGREE OF BLOOD	MARITAL STATUS	RELATIONSHIP TO HEAD OF FAMILY	RESIDENCE					WARD Yes or no	ALLOTMENT, ANNUITY, AND IDENTIFICATION NUMBERS
	SURNAME	GIVEN							AT JURISDICTION WHERE ENROLLED	AT ANOTHER JURISDICTION	ELSEWHERE				
											Yes or no	Name	Post office		
1	2	3	4	5	6	7	8	9	10	11	12	13	14	15	16
339	Honsdick,	Alvin	M	14	Mojave	F	S	Step-son	Yes					Yes	Al.635
340	"	Wilfred	M	12	Mojave	F	S	Step-son	Yes					Yes	Al.643
341	Thomas,	Rhoda	F	6	Mojave	F	S	Daughter	Yes					Yes	Al.823
342	"	Faith	F	4	Mojave	F	S	Daughter	Yes					Yes	Al.824
343	"	Caphus	M	2	Mojave	F	S	Son	Yes					Yes	Al.825
344	Van Avery,	John	M	49	Mojave	F	Wd.	Head	Yes					Yes	Al.432
345	Volitnyia,	John	M	63	Mojave	F	Wd.	Head	Yes					Yes	Al.434
346	"	Juan Brenner	M	25	Mojave	F	S	Son	Yes					Yes	Al.436
347	"	Raymond	M	6	Mojave	F	S	Gr-son	Yes					Yes	
348	Brenner,	Pauline	F	11	Mojave	F	S	Daughter	Yes					Yes	Al.683
349	Brenner,	Eva	F	10	Mojave	F	S	Daughter	Yes					Yes	
350	Wade,	Harold	M	44	Mojave	F	S	Head	Yes					Yes	Al.457
351	Welsh,	Dan	M	55	Mojave	1/4x	M	Head	Yes					Yes	Al.441

013

5-128

MOJAVE TRIBE-

INDIAN CENSUS ROLL

Census of the COLORADO RIVER reservation of the COLORADO RIVER jurisdiction, as of APRIL 1, 1931, taken by C. H. GENSLER-, Superintendent.

cc-7970

NUMBER	NAME		SEX	AGE AT LAST BIRTH-DAY	TRIBE	DEGREE OF BLOOD	MARITAL STATUS	RELATIONSHIP TO HEAD OF FAMILY	RESIDENCE					WARD Yes or no	ALLOTMENT, ANNUITY, AND IDENTIFICATION NUMBERS
	SURNAME	GIVEN							AT JURISDICTION WHERE ENROLLED	AT ANOTHER JURISDICTION	ELSEWHERE				
											Yes or No	Name	Post office		
1	2	3	4	5	6	7	8	9	10	11	12	13	14	15	16
352	Welsh,	Dorothy Fisher	F	24	Chemehuevi	F	M	Wife	Yes					Yes	
353	"	George	M	24	Mojave-Chemehuevi	1/4x	S	Son	Yes					Yes	Al. 444
354	"	Ethel	F	23	Mojave-Chemehuevi	1/4x	S	Daughter	Yes					Yes	Al. 445
355	"	Dan Jr.	M	4	Mojave-Chemehuevi	1/4x	S	Son	Yes					Yes	Al. 802
356	"	Infant	F	3	Mojave-Chemehuevi	1/4x	S	Daughter	Yes					Yes	
357	"	Infant	F	2	Mojave-Chemehuevi	1/4x	S	Daughter	Yes					Yes	
358	"	Infant	M	7/18/30 8 yr. 12	Chemehuevi	1/4x	S	Son	Yes					Yes	
359	Welsh,	Harry	M	48	Mojave	F	M	Head	Yes					Yes	Al. 447
360	"	Helports	F	48	Mojave	F	M	Wife	Yes					Yes	Al. 448
361	"	Alfonso	M	21	Mojave	F	S	Son	Yes					Yes	Al. 452
362	"	Beatrice Trixie	F	18	Mojave	F	S	Daughter	Yes					Yes	Al. 453
363	"	Harry Jr.	M	14	Mojave	F	S	Son	Yes					Yes	Al. 610
364	Welsh,	Henry	M	27	Mojave	F	M	Head	Yes					Yes	Al. 449
365	"	Dolly Little	F	20	Mojave	F	M	Wife	Yes					Yes	Al. 171



013

5-128

MOJAVE TRIBE-

INDIAN CENSUS ROLL

Census of the COLORADO RIVER reservation of the COLORADO RIVER jurisdiction, as of APRIL 1, 1931, taken by C. H. GENSLER, Superintendent.

c6-7070

NUMBER	NAME		SEX	AGE AT LAST BIRTH-DAY	TRIBE	DEGREE OF BLOOD	MARI-TAL STATUS	RELATIONSHIP TO HEAD OF FAMILY	RESIDENCE					WARD Yes or no	ALLOTMENT, ANNUITY, AND IDENTIFICATION NUMBERS
	SURNAME	GIVEN							AT JURISDICTION WHERE ENROLLED	AT ANOTHER JURISDICTION	ELSEWHERE				
											Yes or no	Name	Post office		
1	2	3	4	5	6	7	8	9	10	11	12	13	14	15	16
366	Welsh,	Sallie	F	23	Mojave	F	S	Head	Yes					Yes	Al. 451
367	"	Georgianna	F	3	Mojave	F	S	Daughter	Yes					Yes	Al. 826
368	Welsh,	Mike	M	41	Mojave	F	M	Head	Yes					Yes	Al. 459
369	Welsh,	Bessie Arapocthuma	F	32	Mojave	F	M	Wife	Yes					Yes	Al. 11
370	Arapocthuma,	Ida K.	F	18	Mojave	F	S	Step-Dau.	Yes					Yes	Al. 12
371	Welsh,	Della	F	16	Mojave	F	S	Daughter	Yes					Yes	Al. 562
372	"	Edna	F	13	Mojave	F	S	Daughter	Yes					Yes	Al. 706
373	"	Fay Neolcha	F	7	Mojave	F	S	Daughter	Yes					Yes	Al.
374	"	Priscille Neolga	F	1	Mojave	F	S	Daughter	Yes					Yes	
375	"	Elize	F	4	Mojave	F	S	Daughter	Yes					Yes	Al. 801
376	Williams,	Frank S.	M	37	Mojave	F	M	Head	Yes					Yes	Al. 367
377	"	Mable C. Sands	F	41	Mojave	F	M	Wife	Yes					Yes	Al. 691
378	Wilson,	Lute	M	50	Mojave	F	Wd.	Head	Yes					Yes	Al. 597
379	"	John	M	18	Mojave	F	S	Son	Yes					Yes	Al. 599

5-128

MOJAVE TRIBE-

INDIAN CENSUS ROLL

Census of the COLORADO RIVER reservation of the COLORADO RIVER jurisdiction, as of April 1, 1931, taken by C. H. GENSLEB, Superintendent.

CS-7970

NUMBER	NAME		SEX	AGE AT LAST BIRTH-DAY	TRIBE	DEGREE OF BLOOD	MARITAL STATUS	RELATIONSHIP TO HEAD OF FAMILY	RESIDENCE					WARD Yes or no	ALLOTMENT, ANNUITY AND IDENTIFICATION NUMBERS
	SURNAME	GIVEN							AT JURISDICTION WHERE ENROLLED Yes or no	AT ANOTHER JURISDICTION Name	ELSEWHERE				
											Post office	County	State		
1	2	3	4	5	6	7	8	9	10	11	12	13	14	15	16
380	Wilson,	Wallace	M	14	Mojave	F	S	Son	Yes					Yes	Al. 600
381	"	Margaret	F	9	Mojave	F	S	Daughter	Yes					Yes	Al. 729
382	Worthington,	Cotta Holmes	F	29	Mojave	F	M	Head	No	No	Los Angeles---City	Los Angeles	Cal.	Yes	Al. 134
383	"	Helen H.	F	4	Mojave	1/4x	S	Daughter	No	No	Los Angeles---City	Los Angeles	Cal.	Yes	
384	"	John	M	3	Mojave	1/4x <del>1/2x</del>	S	Son	No	No	Los Angeles---City	Los Angeles	Cal.	Yes	
385	Yabarra,	Tanco	F	56	Mojave	1/4x	M	Head	Yes					Yes	Al. 475
386	Yellowfish,	Nachaaqntba	M	80	Mojave	F	M	Head	Yes					Yes	Al. 469
387	"	Neorcha	F	76	Mojave	F	M	Wife	Yes					Yes	Al. 470
388	Drennan,	Vida Ocha	F	13	Mojave	F	S	Grand-Dau.	Yes					Yes	Al. 634
389	Yellowfish,	Browning	M	39	Mojave	F	M	Head	Yes					Yes	Al. 471
390	"	Julia Moses	F	38	Mojave	F	M	Wife	Yes					Yes	Al. 193

INDIAN CENSUS ROLL

Census of the COLORADO RIVER reservation of the COLORADO RIVER jurisdiction, as of APRIL 1, 1931, taken by C. H. GENSLER- Superintendent.

c6-7070

Table with columns: NUMBER, NAME (SURNAME, GIVEN), SEX, AGE AT LAST BIRTHDAY, TRIBE, DEGREE OF BLOOD, MARITAL STATUS, RELATIONSHIP TO HEAD OF FAMILY, RESIDENCE (AT JURISDICTION WHERE ENROLLED, AT ANOTHER JURISDICTION, ELSEWHERE), WARD, ALLOTMENT, ANNUITY, AND IDENTIFICATION NUMBERS. Includes entries for Percy Yellowfish, Chacha Nalga, Mabel, and Wilburn Youthema.

5-126 (CHEMEHUEVI TRIBE)

INDIAN CENSUS ROLL

Census of the COLORADO RIVER reservation of the COLORADO RIVER jurisdiction, as of APRIL 1, 1931, taken by C. H. GENSLER. Superintendent.

CS-7070

NUMBER	NAME		SEX	AGE AT LAST BIRTH-DAY	TRIBE	DEGREE OF BLOOD	MARITAL STATUS	RELATIONSHIP TO HEAD OF FAMILY	RESIDENCE					WARD Yes or no	ALLOTMENT, ANNUITY, AND IDENTIFICATION NUMBERS
	SURNAME	GIVEN							AT JURISDICTION WHERE ENROLLED	AT ANOTHER JURISDICTION	ELSEWHERE				
											Yes or no	Name	Post office		
2	3	4	5	6	7	8	9	10	11	12	13	14	15	16	
1	Alcida	Eloise Martinez	F	33	CHEMEHUEVI	1/4x	M	Head	Yes					Yes	Al.258
2	"	Guallerino	M	9	CHEMEHUEVI	1/4	S	Son	Yes					Yes	Al.839
3	"	Marie Luisa	F	5	CHEMEHUEVI	1/4	S	Daughter	Yes					Yes	Al.840
4	"	Victor Ben	M	3	Chemehuevi	1/4	S	Son	Yes					Yes	Al.841
5	"	Infant	M	1	Chemehuevi	1/4	S	Son	Yes					Yes	
6	Ashby	Claudia Gonzales	F	27	Chemehuevi	1/4x	M	Head	No	No	City Los Angeles-	Los Angeles	Cal.	Yes	Al.102
7	"	Margery Anne	F	6	Chemehuevi	1/4	S	Daughter	No	No	Los Angeles-City	Los Angeles	Cal.	Yes	
8	Bernal	Madeline	F	60	Chemehuevi	F	M	Head	Yes					Yes	Al.35
9	Avaldo	Marcus	M	Un	Mission	F	M	Head	Yes					Yes	Al.751
10	"	Lucy Smith	F	30	Chemehuevi	F	M	Wife	Yes					Yes	Al.545
11	Bishop	Joe	M	40	Chemehuevi	F	M	Head	No	Noapa, Nevada				Yes	
12	Brown	Joe	M	55	Chemehuevi	F	Wd.	Head	No	No	Unknown	Nevada	?	Yes	

m. 6 F 6

INDIAN CENSUS ROLL

Census of the COLORADO RIVER reservation of the COLORADO RIVER jurisdiction, as of APRIL 1, 1931, taken by C. H. GENSLE, Superintendent.

NUMBER	NAME		SEX	AGE AT LAST BIRTH-DAY	TRIBE	DEGREE OF BLOOD	MARITAL STATUS	RELATIONSHIP TO HEAD OF FAMILY	RESIDENCE					WARD Yes or no	ALLOTMENT, ANNUITY, AND IDENTIFICATION NUMBERS
	SURNAME	GIVEN							AT JURISDICTION WHERE ENROLLED	AT ANOTHER JURISDICTION	ELSEWHERE				
									Yes or no	Name	Post office	County	State		
1	2	3	4	5	6	7	8	9	10	11	12	13	14	15	16
13	Brown,	Unknown	F	17	Chemehuevi	F	S	Daughter	No	No	Unknown	Nevada?		Yes	
14	Castro, Elena	Martinez	F	20	Chemehuevi	1/4x	M	Head	No	No	Blythe-town	Riverside	Cal.	Yes	Al.255
15	"	Ernest	M	4	Chemehuevi	1/4	S	Son	No	No	Blythe-Town	Riverside	Cal.	Yes	
16	"	Dolores Montez	F	1	Chemehuevi	1/4	S	Daughter	No	No	Blythe-Town	Riverside	Cal.	Yes	
17	Chappo,	Herbert	M	48	Chemehuevi	1/4x	S	Head	Yes					Yes	
18	Curtis,	Mary	F	55	Chemehuevi	F	Wd.	Head	Yes					Yes	
19	Eddy,	Billy Sr.	M	56	Chemehuevi	F	Wd.	Head	Yes					Yes	Al.530
20	"	George	M	27	Chemehuevi	F	S	Son	Yes					Yes	Al.532
21	"	Eph	M	24	Chemehuevi	F	S	Son	Yes					Yes	Al.533
22	"	Daniel	M	22	Chemehuevi	F	S	Son	Yes					Yes	Al.534
23	"	Newman	M	20	Chemehuevi	F	S	Son	Yes					Yes	Al.535
24	Eddy, Billy Jr.	(Tom)	M	31	Chemehuevi	F	M	Head	Yes					Yes	Al.531

5-126 (CHEMEHUEVI TRIBE)

INDIAN CENSUS ROLL

Census of the COLORADO RIVER reservation of the COLORADO RIVER jurisdiction, as of APRIL 1, 1931, taken by C. H. GENSLER, Superintendent.

ca-7970

NUMBER	NAME		SEX	AGE AT LAST BIRTH-DAY	TRIBE	DEGREE OF BLOOD	MARITAL STATUS	RELATIONSHIP TO HEAD OF FAMILY	RESIDENCE					WARD Yes or no	ALLOTMENT, ANNUITY, AND IDENTIFICATION NUMBERS	
	SURNAME	GIVEN							AT JURISDICTION WHERE ENROLLED	AT ANOTHER JURISDICTION	ELSEWHERE					
											Yes or no	Name	Post office			County
1	2	3	4	5	6	7	8	9	10	11	12	13	14	15	16	
25	Eddy,	Pearl Smith	F	22	Chemehuevi	F	M	Wife	Yes						Yes	
26	"	Baldwin	M	24	Chemehuevi	F	S	Son	Yes						Yes	Al. 764
27	"	Gertrude	F	2	Chemehuevi	F	S	Daughter	Yes						Yes	Al. 763
<del>28</del>	"	Infant	F	1/8/31	Chemehuevi (STILL BORN)											
28	"	Infant	F	2	Yr. Chemehuevi	F	S	Daughter	Yes						Yes	
29	Eddy,	William	M	57	Chemehuevi	1/4x	M	Head	Yes						Yes	Al. 89
30	"	Rosie Hock	F	23	Chemehuevi	F	M	Wife	Yes						Yes	
31	Edgar,	Bessie Brooks	F	60	Chemehuevi	F	Wd.	Head	No	No	Oakland- City			Cal. Yes	Al. 506	
32	"	William	M	33	Chemehuevi	1/4x	S	Son	No	No	Unknown	Unknown			Yes	Al. 508
<del>33</del>																
33	Esquera,	Carmelita Tapia	F	39	Chemehuevi	1/4x	M	Head	No	No	Topock-Town	Mohave	Ariz.	Yes	Al. 86	
34	"	Jesus	M	16	Chemehuevi	1/4x	S	Son	No	No	Topock-Town	Mohave	Ariz.	Yes		
35	"	Lorenzo Domingo	M	9	Chemehuevi	1/4x	S	Son	No	No	Topock-Town	Mohave	Ariz.	Yes		
36	"	Juana	F	5	Chemehuevi	1/4x	S	Daughter	No	No	Topock Town	Mohave	Ariz.	Yes		
37	"	Leandro T.	M	7	Chemehuevi	1/4x	S	Son	No	No	Topock Town	Mohave	Ariz.	Yes		

11-6 F.1

013

5-198 (CHEMEHUEVI TRIBE)

INDIAN CENSUS ROLL

Census of the COLORADO RIVER reservation of the COLORADO RIVER jurisdiction, as of APRIL 1, 1931, taken by C. H. GENSLER, Superintendent.

NUMBER	NAME		SEX	AGE AT LAST BIRTH-DAY	TRIBE	DEGREE OF BLOOD	MARITAL STATUS	RELATIONSHIP TO HEAD OF FAMILY	RESIDENCE					WARD Yes or no	ALLOTMENT, ANNUITY, AND IDENTIFICATION NUMBERS
	SURNAME	GIVEN							AT JURISDICTION WHERE ENROLLED Yes or no	AT ANOTHER JURISDICTION Name	ELSEWHERE				
											Post office	County	State		
1	2	3	4	5	6	7	8	9	10	11	12	13	14	15	16
38	Fisher,	Billie	M	43	Chemehuevi	F	M	Head	No	No	Needles Town	San Bernardino	Cal.	Yes	Al. 584
39	"	Kate	F	46	Chemehuevi	F	M	Wife	No	No	Needles Town	San Bernardino	Cal.	Yes	Al. 585
40	"	George	M	21	Chemehuevi	F	S	Son	No	No	Needles Town	San Ber.	Cal.	Yes	Al. 587
41	"	Augustine	M	14	Chemehuevi	F	S	Son	No	No	Needles Town	San Ber.	Cal.	Yes	Al. 588
42	"	McKinley	M	10	Chemehuevi	F	S	Son	No	No	Needles Town	San Ber.	Cal.	Yes	Al. 741
43	"	Willie Lewis	M	9	Chemehuevi	F	S	Son	No	No	Needles Town	San Ber.	Cal.	Yes	Al. 767
44	Miller,	Frank Harold	M	12	Chemehuevi	F	S	Grand-son	Yes					Yes	Al. 742
45	"	Lillian	F	11	Mojave	F	S	Grand-Dau.	Yes					Yes	Al. 743
46	"	Floyd	M	8	Mojave	F	S	Grand-son	Yes					Yes	Al. 778
47	"	Baby	M	4	Mojave	F	S	Grand-son	Yes					Yes	Al.
48	Fisher,	Dick Pete	M	72	Chemehuevi	F	Wd.	Head	Yes					Yes	Al. 583
49	Fisher,	Wallace	M	29	Chemehuevi	1/4x	Wd.	Head	No	No	Needles Town	San Ber.	Cal.	Yes	
50	"	Jesse	M	9	Chemehuevi	1/4x	S	Son	No	No	Needles Town	San Ber.	Cal.	Yes	
51.	Fisher,	Paul	M	6	Chemehuevi	1/4x	S	Son	No	No	Needles Town	San Ber.	Cal.	Yes	

0139

5-128 CHEMEHUEVI TRIBE-

INDIAN CENSUS ROLL

Census of the COLORADO RIVER reservation of the COLORADO RIVER jurisdiction, as of APRIL 1, 1931, taken by C. H. GENSLEER, Superintendent.

cc-7070

NUMBER	NAME		SEX	AGE AT LAST BIRTH-DAY	TRIBE	DEGREE OF BLOOD	MARI-TAL STATUS	RELATIONSHIP TO HEAD OF FAMILY	RESIDENCE					WARD Yes or no	ALLOTMENT, ANNUITY AND IDENTIFICATION NUMBERS
	SURNAME	GIVEN							AT RESIDUCTION WHERE ENROLLED	AT ANOTHER JURISDICTION	ELSEWHERE				
											Yes or no	Name	Post office		
1	2	3	4	5	6	7	8	9	10	11	12	13	14	15	16
52	Fisher,	William	M	57	Chemehuevi	1/4x	M	Head	No	No	Needles Town	San Ber.	Cal.	Yes	
53	"	Millie Dean B.	F	Un.	Chemehuevi	F	M	Wife	No	No	Needles Town	San Ber.	Cal.	Yes	
54	"	Richard	M	25	Chemehuevi	1/4x	S	Son	No	No	Needles Town	San Ber.	Cal.	Yes	
55	"	Lillian	F	22	Chemehuevi	1/4x	S	Daughter	No	No	Needles Town	San Ber.	Cal.	Yes	
56	"	Gertrude	F	21	Chemehuevi	1/4x	S	Daughter	No	No	Needles Town	San Ber.	Cal.	Yes	
57	"	Joseph	M	16	Chemehuevi	1/4x	S	Son	No	No	Needles Town	San Ber.	Cal.	Yes	
58	"	Frank Lee	M	15	Chemehuevi	1/4x	S	Son	No	No	Needles Town	San Ber.	Cal.	Yes	
59	"	Amelia May	F	11	Chemehuevi	1/4x	S	Daughter	No	No	Needles Town	San Ber.	Cal.	Yes	
60	"	Edith	F	8	Chemehuevi	1/4x	S	Daughter	No	No	Needles Town	San Ber.	Cal.	Yes	
61	"	Twins Ethel	F	8	Chemehuevi	1/4x	S	Daughter	No	No	Needles Town	San Ber.	Cal.	Yes	
62	Boniface,	Christine	F	21	Chemehuevi	<del>1/4x</del>	S	Step-Dau.	No	No	Needles Town	San Ber.	Cal.	Yes	
63	"	Ina	F	17	Chemehuevi	F	S	Step-Dau.	No	No	Needles Town	San Ber.	Cal.	Yes	
64	Forrester,	Iona	F	30	Chemehuevi	1/4x	M	Head	No	No	Torrence Town	Unknown	Cal.	Yes	Al-596
65	Frank,	Tommy	M	40	Chemehuevi	F	M	Head	No	No	Needles Town	San Ber.	Cal.	Yes	
66	"	Nancy Blakesley	F	34	Chemehuevi	F	M	Wife	No	No	Needles Town	San Ber.	Cal.	Yes	



8-198 (CHEMEHUEVI TRIBE)

INDIAN CENSUS ROLL

Census of the COLORADO RIVER reservation of the COLORADO RIVER jurisdiction, as of APRIL 1, 1931, taken by C. H. GENSLER, Superintendent.

ca-7970

NUMBER	NAME		SEX	AGE AT LAST BIRTH-DAY	TRIBE	DEGREE OF BLOOD	MARITAL STATUS	RELATIONSHIP TO HEAD OF FAMILY	RESIDENCE					WARD Yes or no	ALLOTMENT, ANNUITY, AND IDENTIFICATION NUMBERS
	SURNAME	GIVEN							AT JURISDICTION WHERE ENROLLED Yes or no	AT ANOTHER JURISDICTION Name	ELSEWHERE				
											Post office	County	State		
1	2	3	4	5	6	7	8	9	10	11	12	13	14	15	16
67	Frank,	Unknown	M	7	Chemehuevi	F	S	Son	No	No	Needles	San Ber.	Cal.	Yes	
68	"	Unknown	Un.	4	Chemehuevi	F	S	Unknown	No	No	Needles Town	San Ber.	Cal.	Yes	
69	Garcia, Angie	Alvarez	F	23	Chemehuevi	1/4x	M	Head	No	No	Needles Town	San Ber.	Cal.	Yes	
70	"	Infant	F	3	Chemehuevi	1/4x	S	Daughter	No	No	Needles Town	San Ber.	Cal.	Yes	
71	"	Infant	M	2	Chemehuevi	1/4x	S	Son	No	No	Needles Town	San Ber.	Cal.	Yes	
72	Gonzales,	Anna S.	F	65	Chemehuevi	1/4x	M	Head	Yes					Yes	Al.98
73	"	Candalaria	F	24	Chemehuevi	1/4x	S	Daughter	Yes					Yes	Al.105
74	"	Francisco	M	22	Chemehuevi	1/4x	S	Son	Yes					Yes	Al.104
75	"	Isaac or Trinidad	M	20	Chemehuevi	1/4x	S	Son	Yes					Yes	Al. 106
76	Gonzales,	Manuel	M	26	Chemehuevi	1/4x	M	Head	Yes					Yes	Al.103
77	"	Emelia	F	2	Chemehuevi	1/4	S	Daughter	Yes					Yes	
78	Goodman, Lucy	Snyder	F	43	Chemehuevi	1/4x	M	Head	No	No	Needles Town	San Ber.	Cal.	Yes	
79	"	Wendell	M	21	Chemehuevi	1/4x	S	Son	No	No	Needles Town	San Ber.	Cal.	Yes	

m-6 F-4

5-128 (CHEMEHUEVI TRIBE)

INDIAN CENSUS ROLL

Census of the COLORADO RIVER reservation of the COLORADO RIVER jurisdiction, as of APRIL 1, 1931, taken by C. H. GENSLER?, Superintendent.

ca-7070

NUMBER	NAME		SEX	AGE AT LAST BIRTH-DAY	TRIBE	DEGREE OF BLOOD	MARITAL STATUS	RELATIONSHIP TO HEAD OF FAMILY	RESIDENCE					WARD Yes or no	ALLOTMENT, ANNUITY, AND IDENTIFICATION NUMBERS
	SURNAME	GIVEN							AT JURISDICTION WHERE ENROLLED Yes or no	AT ANOTHER JURISDICTION Name	ELSEWHERE				
											Post office	County	State		
1	2	3	4	5	6	7	8	9	10	11	12	13	14	15	16
80	Gracev,	Joe	M	39	Chemehuevi	F	M	Head	No	No	Blythe Town	Riverside	Cal.	Yes	
81	"	Maggie Painter	F	37	Chemehuevi	F	M	Wife	No	No	Blythe Town	Riverside	Cal.	Yes	
82	Hall,	Henry	M	44	Chemehuevi	1/4x	M	Head	No	No	Needles Town	San Ber.	Cal.	Yes	Al.723
83	"	Ethel	F	57	Chemehuevi	1/4x	M	Wife	No	No	Needles Town	San Ber.	Cal.	Yes	Al.724
84	"	Frank	M	14	Chemehuevi	1/4x	S	Son	No	No	Needles Town	San Ber.	Cal.	Yes	Al.725
85	"	Oliver	M	10	Chemehuevi	1/4x	Son	Son	No	NO	Needles Town	San Ber.	Cal.	Yes	Al.731
86	Hank,	Henry	M	46	Chemehuevi	F	M	Head	Yes					Yes	Al.654
87	"	Nellie	F	41	Chemehuevi	F	M	Wife	Yes					Yes	Al.655
88	"	Nettie	F	24	Chemehuevi	F	S	Daughter	Yes					Yes	Al.656
89	"	Libbie	F	22	Chemehuevi			Daughter						Yes	Al.658
89	"	Infant			Chemehuevi									Yes	Al.658
89	"	Moses	M	17	Chemehuevi	F	S	Son	Yes					Yes	Al.659
90	"	Mary	F	14	Chemehuevi	F	S	Daughter	Yes					Yes	Al.660
91	"	Fanny	F	13	Chemehuevi	F	S	Daughter	Yes					Yes	Al.661
92	"	Gertrude	F	12	Chemehuevi	F	S	Daughter	Yes					Yes	Al.661
93	"	Infant	M	5 <sup>2</sup>	Chemehuevi	F	S	Gr.-Dau. 5x5x						Yes	

5-128 (CHEMEHUEVI TRIBE)

INDIAN CENSUS ROLL

Census of the COLORADO RIVER reservation of the COLORADO RIVER jurisdiction, as of APRIL 1, 1931, taken by C. H. GENSLER, Superintendent.

NUMBER	NAME		SEX	AGE AT LAST BIRTH-DAY	TRIBE	DEGREE OF BLOOD	MARI-TAL STATUS	RELATIONSHIP TO HEAD OF FAMILY	RESIDENCE					WARD Yes or no	ALLOTMENT, ANNUITY, AND IDENTIFICATION NUMBERS
	SURNAME	GIVEN							AT JURISDICTION WHERE ENROLLED	AT ANOTHER JURISDICTION	ELSEWHERE				
											Yes or no	Name	Post office		
1	2	3	4	5	6	7	8	9	10	11	12	13	14	15	16
94	Hank,	Myo	M	8	Chemehuevi	F	S	Son	Yes					Yes	
95	"	Julian	M	7	Chemehuevi	F	S	Son	Yes					Yes	
96	"	Mack	M	1	Chemehuevi	F	S	Son	Yes					Yes	
97	Hill,	Hugh	M	49	Chemehuevi	F	M	Head	Yes					Yes	
98	"	Mary Laird Kidd Smith	F	57	Chemehuevi	F	M	Wife	Yes					Yes	A1.178
99	Hill,	Mrs. Hugh	F	48	Chemehuevi	F	M	Head	Yes					Yes	A1.144
100	"	Dora	F	23	Chemehuevi	F	S	Daughter	Yes					Yes	A1.
101	"	Maggie	F	12	Chemehuevi	F	S	Daughter	Yes					Yes	
102	"	David	M	6	Chemehuevi	F	S	Son	Yes					Yes	
103	"	John	M	4	Chemehuevi	F	S	Son	Yes					Yes	
104	Hill,	Lute	M	27	Chemehuevi	F	M	Head	Yes					Yes	
105	"	Marisa R. Pann	F	26	Mojave Chemehuevi	1/4x	M	Wife	Yes					Yes	A1.322
106	"	Carrol	M	5	Chemehuevi	1/4x	S	Son	Yes					Yes	

5-128 (CHEMEHUEVI TRIBE)

INDIAN CENSUS ROLL

Census of the COLORADO RIVER reservation of the COLORADO RIVER jurisdiction, as of APRIL 1, 1931, taken by C. H. GENSLER Superintendent.

NUMBER	NAME		SEX	AGE AT LAST BIRTH-DAY	TRIBE	DEGREE OF BLOOD	MARITAL STATUS	RELATIONSHIP TO HEAD OF FAMILY	RESIDENCE					WARD	ALLOTMENT, ANNUITY, AND IDENTIFICATION NUMBERS	
	SURNAME	GIVEN							AT JURISDICTION WHERE ENROLLED	AT ANOTHER JURISDICTION	ELSEWHERE					Yes or no
											Yes or no	Name	Post office			
1	2	3	4	5	6	7	8	9	10	11	12	13	14	15	16	
107	Hook,	Emma	F	44	Chemehuevi	F	M	Head	No	No	Unknown	Unknown Nevada		Yes		
108	"	Tapia	M	23	Chemehuevi	F	S	Son	No	No	Unknown	Unknown Nevada		Yes		
109	"	Clara	F	20	Chemehuevi	F	S	Daughter	No	No	Unknown	Unknown Nevada		Yes		
110	Jacobs,	Pete	M	56	Chemehuevi	F	Wd.	Head	Yes					Yes		
111	James,	Mary Susanna Waco	F	31	Chemehuevi	F	M	Head	No	No	Unknown--	Unknown Nevada		Yes		
112	Johnson,	George	M	79	Chemehuevi	F	Wd.	Head	No	Ft. Mojave Reserve				Yes		
113	Kidd,	Pietra	F	52	Chemehuevi	F	Wd.	Head	Yes					Yes	A1.159	
114	Kidd,	Wilson Laird	M	25	Chemehuevi	F	S	Head	Yes					Yes	A1.180	
115	Laird,	George	M	59	Chemehuevi	1/4x	M	Head	Yes					Yes	A1.177	
116	"	Annie Eddy	F	59	Chemehuevi	F	M	Wife	Yes					Yes	A1.90	
117	"	Mary Rosaleen	F	4	Chemehuevi	1/4x	S	Gr.-Dau.	Yes							

5-128 (CHEMEHUEVI TRIBE)

INDIAN CENSUS ROLL

Census of the COLORADO RIVER reservation of the COLORADO RIVER jurisdiction, as of APRIL 1, 1931, taken by C. H. GENSLER, Superintendent.

NUMBER	NAME		SEX	AGE AT LAST BIRTH-DAY	TRIBE	DEGREE OF BLOOD	MARITAL STATUS	RELATIONSHIP TO HEAD OF FAMILY	RESIDENCE					WARD	ALLOTMENT, ANNUITY AND IDENTIFICATION NUMBERS	
	SURNAME	GIVEN							AT JURISDICTION WHERE ENROLLED	AT ANOTHER JURISDICTION	ELSEWHERE					Yes or no
											Yes or no	Name	Post office			
1	2	3	4	5	6	7	8	9	10	11	12	13	14	15	16	
118	Leivas,	Elvira Gonzales	F	36	Chemehuevi	1/4x	M	Head	Yes					Yes	Al. 99	
119	"	Perfecto Jr.	M	18	Chemehuevi	1/4	S	Son	Yes					Yes	Al. 482	
120	"	Maggie	F	17	Chemehuevi	1/4	S	Daughter	Yes					Yes	Al. 496	
121	"	Augustine	M	13	Chemehuevi	1/4	S	Son	Yes					Yes	Al. 630	
122	"	Henry	M	12	Chemehuevi	1/4	S	Son	Yes					Yes	Al. 827	
123	"	Rayas	F	10	Chemehuevi	1/4	S	Daughter	Yes					Yes	Al.	
124	"	Anita	F	8	Chemehuevi	1/4	S	Daughter	Yes					Yes	Al. 828	
125	"	Juan	M	5	Chemehuevi	1/4	S	Son	Yes					Yes		
126	"	Rita	F	4	Chemehuevi	1/4	S	Daughter	Yes					Yes		
127	"	Infant	F	1	Chemehuevi	1/4	S	Daughter	Yes					Yes		
128	Loagan,	Frances Martinez	F	24 1/4x	Chemehuevi	1/4x	M	Head	No	No	Los Angeles-City	L. A.	Cal.	Yes	Al. 261	
129	"	Keith	M	10	Chemehuevi	1/4	S	Son	No	No	Los Angeles-City	L. A.	Cal.	Yes		
130	"	Warren	M	7	Chemehuevi	1/4	S	Son	No	No	Los Angeles-City	L. A.	Cal.	Yes		
131	"	Marcelline	F	5	Chemehuevi	1/4	S	Daughter	No	No	Los Angeles-City	L. A.	Cal.	Yes		
132	Macias,	Isabel Martinez	F	28	Chemehuevi	1/4x	M	Head	No	No	Blythe-Town	Riverside	Cal.	Yes	Al. 252	

5-128 (CHEMEHUEVI TRIBE)

INDIAN CENSUS ROLL

Census of the COLORADO RIVER reservation of the COLORADO RIVER jurisdiction, as of APRIL, 1931, taken by C. H. GENSLER, Superintendent.

NUMBER	NAME		SEX	AGE AT LAST BIRTH-DAY	TRIBE	DEGREE OF BLOOD	MARITAL STATUS	RELATIONSHIP TO HEAD OF FAMILY	RESIDENCE					WARD Yes or no	ALLOTMENT, ANNUITY, AND IDENTIFICATION NUMBERS
	SURNAME	GIVEN							AT JURISDICTION WHERE ENROLLED Yes or no	AT ANOTHER JURISDICTION Name	ELSEWHERE				
											Post office	County	State		
1	2	3	4	5	6	7	8	9	10	11	12	13	14	15	16
133	Macias,	Dora	F	10	Chemehuevi	1/4	S	Daughter	No	No	Blythe-Town	Riverside	Cal.	Yes	Al. 833
134	"	David	M	8	Chemehuevi	1/4	S	Son	No	No	Blythe-Town	Riverside	Cal.	Yes	Al. 834
135	"	Daniel	M	7	Chemehuevi	1/4	S	Son	No	No	Blythe-Town	Riverside	Cal.	Yes	Al. 835
136	"	Nacho	M	4	Chemehuevi	1/4	S	Son	No	No	Blythe-Town	Riverside	Cal.	Yes	*
137	"	Berencia	F	1	Chemehuevi	1/4	S	Daughter	No	No	Blythe-Town	Riverside	Cal.	Yes	
138	Madrigal,	Isadora Tapia	F	33	Chemehuevi	1/4x	M	Head	No	No	Sanger Town	Unknown	Cal.	Yes	Al. 425
139	"	Edward	M	Un.	Chemehuevi	1/4x	S	Son	No	No	Sanger-Town	Unknown	Cal.	Yes	
140	Martinez,	Mary Laird	F	55	Chemehuevi	1/4x	Wd.	Head	Yes					Yes	Al. 257
141	"	Sarah	F	22	Chemehuevi	1/4x	S	Son	Yes					Yes	Al. 262
142	"	Martin	M	20	Chemehuevi	1/4x	S	Son	Yes					Yes	Al. 263
143	Martinez,	Miguel	M	35	Chemehuevi	1/4x	M	Head	Yes					Yes	Al. 249
144	"	Agnes Inez	F	10	Chemehuevi	1/4	S	Daughter	Yes					Yes	Al. 829
145	"	Mike	M	7	Chemehuevi	1/4	S	Son	Yes					Yes	Al. 830
146	"	David Dick	M	5	Chemehuevi	1/4	S	Son	Yes					Yes	Al. 831

M-8 EC

8-198 (CHEMEHUEVI TRIBE)

INDIAN CENSUS ROLL

Census of the COLORADO RIVER reservation of the COLORADO RIVER jurisdiction, as of APRIL 1., 1931, taken by C. H. GENSLER, Superintendent.

NUMBER	NAME		SEX	AGE AT LAST BIRTH-DAY	TRIBE	DEGREE OF BLOOD	MARI-TAL STATUS	RELATIONSHIP TO HEAD OF FAMILY	RESIDENCE					WARD Yes or no	ALLOTMENT, ANNUITY, AND IDENTIFICATION NUMBERS
	SURNAME	GIVEN							AT JURISDICTION WHERE ENROLLED Yes or no	AT ANOTHER JURISDICTION Name	ELSEWHERE				
											Post office	County	State		
1	2	3	4	5	6	7	8	9	10	11	12	13	14	15	16
147	Martinez	Daniel	M	3	Chemehuevi	1/4	S	Son	Yes					Yes	Al.832
148	"	Infant	M	2	Chemehuevi	1/4	S	Son	Yes					Yes	
149	"	Julia	F	9/12	Chemehuevi	1/4	S	Daughter	Yes					Yes	
150	"	Henry	M	37	Chemehuevi	1/4x	S	Head	No	No	Blythe-Town	Riverside	Cal.	Yes	Al.248
151	"	George	M	33	Chemehuevi	1/4x	S	Brother	No	No	Blythe-Town	Riverside	Cal.	Yes	Al.250
152	"	Carlos	M	19	Chemehuevi	1/4x	S	Brother	No	No	Blythe-Town	Riverside	Cal.	Yes	Al.256
153	Mike,	Willie	M	27	Chemehuevi	F	S	Head	Yes					Yes	
154	"	Lottie	F	26	Chemehuevi	F	S	Sister	Yes					Yes	
155	"	James	M	21	Chemehuevi	F	S	Brother	Yes					Yes	
156	Mike,	Stella Smith	F	37	Chemehuevi	F	M	Head	Yes					Yes	
157	Moreno,	Victoria Norton	F	31	Chemehuevi	1/4	M	Head	Yes					Yes	Al.557
158	Navarez,	Margareta Gonzales	F	35	Chemehuevi	1/4x	M	Head	Yes					Yes	Al.100

5-128 (CHEMEHUEVI TRIBE)

INDIAN CENSUS ROLL

Census of the COLORADO RIVER reservation of the COLORADO RIVER jurisdiction, as of APRIL, 1, 1931, taken by C. H. GENSLER, Superintendent.

ca-7070

NUMBER	NAME		SEX	AGE AT LAST BIRTH-DAY	TRIBE	DEGREE OF BLOOD	MARI-TAL STATUS	RELATIONSHIP TO HEAD OF FAMILY	RESIDENCE					WARD Yes or no	ALLOTMENT, ANNUITY, AND IDENTIFICATION NUMBERS
	SURNAME	GIVEN							AT JURISDICTION WHERE ENROLLED	AT ANOTHER JURISDICTION	ELSEWHERE				
											Yes or no	Name	Post office		
1	2	3	4	5	6	7	8	9	10	11	12	13	14	15	16
159	Noapa, Manuel	Henry Dock	M	20	Chemehuevi	F	S	Head	Yes					Yes	
160	"	Homer Chas. Dock	M	15	Chemehuevi	F	S	Brother	Yes					Yes	
161	Norton,	Frank Sr.	M	61	Chemehuevi	1/4x	M	Head	Yes					Yes	A1.551
162	"	Manuella	F	33	Chemehuevi	1/4	S	Daughter	Yes					Yes	A1.558
163	"	Frank Jr.	M	28	Chemehuevi	1/4	S	Son	Yes					Yes	A1.556
164	"	Isabel	F	25	Chemehuevi	1/4	S	Daughter	Yes					Yes	A1.552
165	"	Joseph	M	23	Chemehuevi	1/4	S	Son	Yes					Yes	A1.555
166	"	Charles	M	22	Chemehuevi	1/4	S	Son	Yes					Yes	A1.554
167	"	Louis	M	20	Chemehuevi	1/4	S	Son	Yes					Yes	A1.553
168	Paddock,	Ben	M	55	Chemehuevi	1/4x	M	Head	Yes					Yes	A1.525
	"	Mary Wike	F	41	Chemehuevi										
169	"	Alonzo	M	20	Chemehuevi	1/4x	S	Son	Yes					Yes	A1.591
170	"	Clarence	M	17	Chemehuevi	1/4x	S	Son	Yes					Yes	A1.592
171	"	Clara	F	16	Chemehuevi	1/4x	S	Daughter	Yes					Yes	A1.593
172	"	Raymond	M	14	Chemehuevi	1/4x	S	Son	Yes					Yes	A1.594



014

5-129 (CHEMEHUEVI TRIBE)

INDIAN CENSUS ROLL

Census of the COLORADO RIVER reservation of the COLORADO RIVER jurisdiction, as of APRIL 1, 1931, taken by C. H. GENSLER, Superintendent.

cs-7070

NUMBER	NAME		SEX	AGE AT LAST BIRTH-DAY	TRIBE	DEGREE OF BLOOD	MARITAL STATUS	RELATIONSHIP TO HEAD OF FAMILY	RESIDENCE					WARD Yes or no	ALLOTMENT, ANNUITY, AND IDENTIFICATION NUMBERS
	SURNAME	GIVEN							AT JURISDICTION WHERE ENROLLED	AT ANOTHER JURISDICTION	ELSEWHERE				
											Yes or no	Name	Post office		
1	2	3	4	5	6	7	8	9	10	11	12	13	14	15	16
173	Paddock	Yaith	F	11	Chemehuevi	1/4x	S	Daughter	Yes					Yes	Al. 699
174	"	Isadora	F	7	Chemehuevi	1/4x	S	Daughter	Yes					Yes	Al. 784
175	"	Earl	M	4	Chemehuevi	1/4x	S	Son	Yes					Yes	Al. 785
176	"	Melvel	M	2	Chemehuevi	1/4x	S	Son	Yes					Yes	
177	Paddock	Charley	M	26	Chemehuevi	1/4x	S	Head <del>son</del>	Yes					Yes	Al. 590
178	"	Kate	F	23	Chemehuevi	F	S	Wife	Yes					Yes	Al. 544
179	"	Lida	F	3/12	Chemehuevi			Son							
180	Painter,	Tom	M	Un.	Chemehuevi	F	Wd.	Head	No	No	Blythe-Town	Riverside	Cal.	Yes	
181	"	Reginald	M	31	Chemehuevi	F	S	Son	No	No	Blythe-Town	Riverside	Cal.	Yes	
182	Penelle,	Soila Martinez	F	31	Chemehuevi	1/4x	M	Head	No	No	Los Angeles-City	L.A.	Cal.	Yes	Al. 259
183	"	Louise Grace	F	11	Chemehuevi	1/4	S	Daughter	No	No	Los Angeles-City	L.A.	Cal.	Yes	
184	"	Mary Jane	F	10	Chemehuevi	1/4	S	Daughter	No	No	Los Angeles-City	L.A.	Cal.	Yes	
185	"	John Westley	M	7	Chemehuevi	1/4	S	Son	No	No	Los Angeles-City	L.A.	Cal.	Yes	
186	"	Herbert Walton	M	3	Chemehuevi	1/4	S	Son	No	No	Los Angeles-City	L.A.	Cal.	Yes	

N-7-F-7

5-128 (CHEMEHUEVI TRIBE)

INDIAN CENSUS ROLL

Census of the COLORADO RIVER reservation of the COLORADO RIVER jurisdiction, as of APRIL 1, 1931, taken by C. H. GENSLER, Superintendent.

NUMBER	NAME		SEX	AGE AT LAST BIRTH-DAY	TRIBE	DEGREE OF BLOOD	MARITAL STATUS	RELATIONSHIP TO HEAD OF FAMILY	RESIDENCE					WARD Yes or no	ALLOTMENT, ANNUITY, AND IDENTIFICATION NUMBERS
	SURNAME	GIVEN							AT JURISDICTION WHERE ENROLLED	AT ANOTHER JURISDICTION	ELSEWHERE				
											Yes or no	Name	Post office		
1	2	3	4	5	6	7	8	9	10	11	12	13	14	15	16
187	Penunuri, Rita	Salazar	F	31	Chemehuevi	1/4x	M	Head	Yes					Yes	Al.391
188	"	Ephreum	M	11	Chemehuevi	1/4	S	Son	Yes					Yes	
189	"	Ysabel	F	10	Chemehuevi	1/4	S	Daughter	Yes					Yes	
190	"	Sather	F	8	Chemehuevi	1/4	S	Daughter	Yes					Yes	
191	"	Raymond	M	4	Chemehuevi	1/4	S	Son	Yes					Yes	
192	"	Rauben	M	2	Chemehuevi	1/4	S	Son	Yes					Yes	
193	"	Infant	M	8/12	Chemehuevi	1/4	S	Son							
<del>194</del>															
194	Pitt, Josepha	Gonzales	F	30	Chemehuevi	1/4x	Wd.	Head	Yes					Yes	Al.101
195	"	Anita	F	9	Chemehuevi	1/4	S	Daughter	Yes					Yes	
196	Ramez,	Nasario	M	42	Chemehuevi	1/4x	M	Head	No	No	Unknown	Unknown	Un.	Yes	Al.415
197	Ranea, Juana	Tapia	F	45	Chemehuevi	1/4x	M	Head	No	No	Atil Town	Sonora Mexico		Yes	Al.327
198	"	Manuel	M	30	Chemehuevi	1/4x	S	Son	No	No	Atil Town	Sonora Mexico		Yes	Al.328
199	"	Eldora	F	25	Chemehuevi	1/4x	S	Daughter	No	No	Atil Town	Sonora Mexico		Yes	Al.329
200	"	Josepha	F	23	Chemehuevi	1/4x	S	Daughter	No	No	Atil Town	Sonora Mexico		Yes	Al.330

015

5-128 (CHEMEHUEVI TRIBE)

INDIAN CENSUS ROLL

Census of the COLORADO RIVER reservation of the COLORADO RIVER jurisdiction, as of APRIL, 1931, taken by C. H. GENSLER, Superintendent.

NUMBER	NAME		SEX	AGE AT LAST BIRTH-DAY	TRIBE	DEGREE OF BLOOD	MARITAL STATUS	RELATIONSHIP TO HEAD OF FAMILY	RESIDENCE					WARD Yes or no	ALLOTMENT, ANNUITY AND IDENTIFICATION NUMBERS
	SURNAME	GIVEN							AT JURISDICTION WHERE ENROLLED	AT ANOTHER JURISDICTION	ELSEWHERE				
											Yes or no	Name	Post office		
1	2	3	4	5	6	7	8	9	10	11	12	13	14	15	16
201	Reyes,	Annie Salazar	F	26	Chemehuevi	1/4x	M	Head	No	No	Los Angeles-City	L.A.	Cal.	Yes	A1.392
202	"	Roberto	M	11	Chemehuevi	1/4x	S	Son	No	No	Los Angeles-City	L.A.	Cal.	Yes	ix
203	"	David	M	9	Chemehuevi	1/4x	S	Son	No	No	Los Angeles-City	L.A.	Cal.	Yes	
	"	Manuel	Died in 1926												
<del>204x</del>															
204	Romo,	Josepha	F	41	Chemehuevi	1/4	Wd.	Head	Yes					Yes	A1.569
205	"	Rafael Jr.	M	18	Chemehuevi	1/4	S	Son	Yes					Yes	A1.570
206	"	Angelita	F	16	Chemehuevi	1/4	S	Daughter	Yes					Yes	A1.571
207	"	Antinor	M	14	Chemehuevi	1/4	S	Son	Yes					Yes	A1.572
208	"	Josepha Victoria	F	13	Chemehuevi	1/4	S	Daughter	Yes					Yes	A1.788
209	"	Dolores	F	12	Chemehuevi	1/4	S	Daughter	Yes					Yes	A1.789
210	"	Ophelia	F	10	Chemehuevi	1/4	S	Daughter	Yes					Yes	A1787
211	"	Manuel	M	7	Chemehuevi	1/4	S	Son	Yes					Yes	A1.790
212	"	Rosalie	F	4	Chemehuevi	1/4	S	Daughter	Yes					Yes	A1.786
213	"	Gloria	F	1	Chemehuevi	1/4	S	Daughter	Yes					Yes	ix
214	Sacket,	Eliza	F	33	Chemehuevi	F	S	Head	No	No	Las Vegas	Unknown Nevada		Yes	

5-129 (CHEMEHUEVI TRIBE)

INDIAN CENSUS ROLL

Census of the COLORADO RIVER reservation of the COLORADO RIVER jurisdiction, as of APRIL (Month) 1 (Day), 1931, taken by C. H. GENSLER, Superintendent.

c6-7970

NUMBER	NAME		SEX	AGE AT LAST BIRTHDAY	TRIBE	DEGREE OF BLOOD	MARITAL STATUS	RELATIONSHIP TO HEAD OF FAMILY	RESIDENCE					WARD Yes or no	ALLOTMENT, ANNUITY, AND IDENTIFICATION NUMBERS
	SURNAME	GIVEN							AT JURISDICTION WHERE ENROLLED	AT ANOTHER JURISDICTION	ELSEWHERE				
									Yes or no	Name	Post office	County	State		
1	2	3	4	5	6	7	8	9	10	11	12	13	14	15	16
215	Sacket,	Daisy	F	30	Chemehuevi	F	S	Sister	No	No	Las Vegas	Un.	Nevada	Yes	
216	"	Patrick	M	23	Chemehuevi	F	S	Brother	No	No	Las Vegas	Un.	Nevada	Yes	
217	Salazar,	Salvadore	M	21	Chemehuevi	1/4x	S	Head	No	No	Blythe-Town	Riverside	Cal.	Yes	Al.394
218	Samognotes,	Mrs. Samuel	F	Un.	Chemehuevi	F	Wd.	Head	No	Moapa, Nevada				Yes	
219	"	Alfred	M	39	Chemehuevi	F	S	Son	No	Moapa, Nevada				Yes	
220	Smith,	Charley	M	33	Chemehuevi	1/4x	S	Head	No	No	Needles-Town	San Bernar-dino	Cal.	Yes	Al.601
221	"	Florence (Chico)	F	30	Chemehuevi	1/4x	M	Head	No	NO	Needles-Town	San Bernar.	Cal.	Yes	
222	"	Robert (Chico)	M	4	Chemehuevi	1/4x	S	Son	No	No	Needles-Town	San Bernar.	Cal.	Yes	
223	Smith,	Gonzales	M	58	Chemehuevi	1/4x	Wd.	Head	No	Unknown	Unknown	Unknown	Nevada	Yes	
224	"	John	M	22	Chemehuevi	1/4x	S	Son	No	Unknown	Unknown	Unknown	Nevada	Yes	
225	"	Lily	F	20	Chemehuevi	1/4x	S	Daughter	No	Unknown	Unknown	Unknown	Nevada	Yes	
226	"	Ernest	M	17	Chemehuevi	1/4x	S	Son	No	Unknown	Unknown	Unknown	Nevada	Yes	

5-198 (CHEMEHUEVI TRIBE)

INDIAN CENSUS ROLL

Census of the COLORADO RIVER reservation of the COLORADO RIVER jurisdiction, as of APRIL 1, 1931, taken by C. H. GENSLER, Superintendent.

c6-7070

NUMBER	NAME		SEX	AGE AT LAST BIRTH-DAY	TRIBE	DEGREE OF BLOOD	MARI-TAL STATUS	RELATIONSHIP TO HEAD OF FAMILY	RESIDENCE					WARD Yes or no	ALLOTMENT, ANNUITY, AND IDENTIFICATION NUMBERS
	SURNAME	GIVEN							AT JURISDICTION WHERE ENROLLED	AT ANOTHER JURISDICTION	ELSEWHERE				
											Yes or no	Name	Post office		
1	2	3	4	5	6	7	8	9	10	11	12	13	14	15	16
227	Smith,	Harry	M	32	Chemehuevi	1/4x	M	Head	No	No	Needles-Town	San Ber.	Cal.	Yes	A1.602
228	"	Frank Gonzales	M	10/12	Chemehuevi	1/4	S	Son							
<del>229x</del>															
229	Smith,	John	M	60	Chemehuevi	F	Wd.	Head	No	No	Needles-Town	San Ber.	Cal.	Yes	A1.413
230	"	Domingo	M	39	Chemehuevi	F	S	Son	Yes					Yes	A1.414
231	Smith,	Ray	M	25	Chemehuevi	1/4x	S	Head	No	No	Needles Town	San Ber.	Cal.	Yes	A1.604
232	Smith,	Wyman	M	34	Chemehuevi	F	M	Head	No	No	Needles Town	San Ber.	Cal.	Yes	A1.537
233	"	Inez Laird	F	27	Chemehuevi	F	M	Wife	No	No	Needles Town	San Ber.	Cal.	Yes	
234	"	Infant	F	2	Chemehuevi	F	S	Daughter	No	No	Needles Town	San Ber.	Cal.	Yes	
235	Snyder,	Caroline	F	65	Chemehuevi	F	Wd.	Head	No		Ft. Mojave Reservation		Ariz.	Yes	
236	"	John	M	36	Chemshuevi	1/4x	S	Son	No		Ft. Mojave Reservation		Ariz.	Yes	
237	Snyder,	George	M	42	Chemehuevi	1/4x	M	Head	No		Ft. Mojave Reservation			Yes	
238	"	Anna Fisher	F	44	Chemehuevi	1/4x	M	Wife	No		Ft. Mojave Reservation			Yes	A1.615

015

5-198 (CHEMEHUEVI TRIBE)

INDIAN CENSUS ROLL

Census of the COLORADO RIVER reservation of the COLORADO RIVER jurisdiction, as of APRIL 1, 1931, taken by CH H. GENSLER, Superintendent.

NUMBER	NAME		SEX	AGE AT LAST BIRTH-DAY	TRIBE	DEGREE OF BLOOD	MARITAL STATUS	RELATIONSHIP TO HEAD OF FAMILY	RESIDENCE					WARD Yes or no	ALLOTMENT, ANNUITY, AND IDENTIFICATION NUMBERS
	SURNAME	GIVEN							AT JURISDICTION WHERE ENROLLED	AT ANOTHER JURISDICTION	ELSEWHERE				
											Yes or no	Name	Post office		
1	2	3	4	5	6	7	8	9	10	11	12	13	14	15	16
239	Snyder,	Maggie	F	61	Chemehuevi	F	Wd.	Head	Yes					Yes	
240	Snyder,	Sam	M	38	Chemehuevi	1/4x	M	Head	No	Ft. Mojave Reservation				Yes	
241	"	Mina Hawkins Arki	F	33	Chemehuevi	F	M	Wife	No	Ft. Mojave Reservation				Yes	
242	Arki,	Harry	M	15	Chemehuevi	F	S	Step-son	No	Ft. Mojave Reservation				Yes	
243	"	Gwendolyn	F	10	Chemehuevi	F	S	Step-Dau.	No	Ft. Mojave Reservation				Yes	
244	Spam,	James	M	31	Chemehuevi	F	M	Head	No	No	Las Vegas,	Unknown	Nev.	Yes	Al.612
245	"	Pearl Laird	F	24	Chemehuevi	1/4x	M	Wife	No	No	Las Vegas,	Unknown	Nev.	Yes	Al.181
246	Spam,	Navajo	M	49	Chemehuevi	F	M	Head	No	No	Las Vegas,	Unknown	Nev.	Yes	
247	"	Mary Daisy Smith	F	59	Chemehuevi	F	M	Wife	No	No	Las Vegas,	Unknown	Nev.	Yes	Al.538
248	Smith, John	Pache	M	27	Chemehuevi	F	S	Step-son	No	No	Las Vegas,	Un.	Nev.	Yes	Al.605
249	McCowan, Nellie	Smith	F	26	Chemehuevi	F	S	Step-daugh.	No	No	Las Vegas,	Un.	Nev.	Yes	Al.607
250	Smith, Horace	Lewis	M	17	Chemehuevi	F	S	Step-son	No	No	Las Vegas,	Un.	Nev.	Yes	Al.606
251	Stevens,	Rhodes	M	32	Chemehuevi	F	M	Head	No	Ft. Mojave Reservation				Yes	

015

5-120 CHEMEHUEVI TRIBE

INDIAN CENSUS ROLL

Census of the COLORADO RIVER reservation of the COLORADO RIVER jurisdiction, as of APRIL 1, 1931, taken by C. H. GENSLER, Superintendent.

cd-7070

NUMBER	NAME		SEX	AGE AT LAST BIRTH-DAY	TRIBE	DEGREE OF BLOOD	MARITAL STATUS	RELATIONSHIP TO HEAD OF FAMILY	RESIDENCE					WARD Yes or no	ALLOTMENT, ANNUITY, AND IDENTIFICATION NUMBERS
	SURNAME	GIVEN							AT JURISDICTION WHERE ENROLLED	AT ANOTHER JURISDICTION	ELSEWHERE				
											Yes or no	Name	Post office		
1	2	3	4	5	6	7	8	9	10	11	12	13	14	15	16
252	Stevens,	Eva Tobin	F	38	Chemehuevi	F	M	Wife	No	Ft. Mojave Reservation				Yes	
253	"	Arline	F	3	Chemehuevi	F	S	Daughter	No	Ft. Mojave Reservation				Yes	
254	Tobin,	Unknown	F	7	Chemehuevi	F	S	Step-Dau	No	Ft. Mojave Reservation				Yes	
255	Stevens,	Steve	M	63	Chemehuevi	F	Wd.	Head	No	Ft. Mojave Reservation				Yes	
256	Tapia,	Eugene	M	37	Chemehuevi	1/4x	S	Head	Yes					Yes	A1.424
257	Tapia,	Francisco	M	41	Chemehuevi	1/4x	M	Head	Yes					Yes	A1.426
258	"	Louisa Hall	F	50	Chemehuevi	1/4x	M	Wife	Yes					Yes	A1.427
259	"	Minnie Chappo	F	18	Chemehuevi	1/4x	S	Step-Dau.	Yes					Yes	A1.428
260	"	Francisca	F	17	Chemehuevi	1/4x	S	Daughter	Yes					Yes	A1.744
261	Tapia,	Rafael	M	40	Chemehuevi	1/4x	S	Head	Yes					Yes	A1.423
262	Tobin,	Mike	M	53	Chemehuevi	F	M	Head	No	Ft. Mojave Reservation				Yes	
263	"	Julia Smith Chappo	F	49	Chemehuevi	F	M	Wife	No	Ft. Mojave Reservation				Yes	A1.543

0.15

5-128 CHEMEHUEVI TRIBE

INDIAN CENSUS ROLL

Census of the COLORADO RIVER reservation of the COLORADO RIVER jurisdiction, as of APRIL 1, 1911, taken by C. H. GENSLER, Superintendent.

CO-7970

NUMBER	NAME		SEX	AGE AT LAST BIRTH-DAY	TRIBE	DEGREE OF BLOOD	MARITAL STATUS	RELATIONSHIP TO HEAD OF FAMILY	RESIDENCE					WARD Yes or no	ALLOTMENT, ANNUITY, AND IDENTIFICATION NUMBERS
	SURNAME	GIVEN							AT JURISDICTION WHERE ENROLLED	AT ANOTHER JURISDICTION	ELSEWHERE				
											Yes or no	Name	Post office		
1	2	3	4	5	6	7	8	9	10	11	12	13	14	15	16
264	Tobin,	Louise	F	18	Chemehuevi	F	S	Daughter	No	Ft. Mojave Reservation				Yes	
265	"	Mabel	F	19	Chemehuevi	F	S	Daughter	No	Ft. Mojave Reservation				Yes	
266	Chappo,	Lincoln	M	11	Chemehuevi	F	S	Son	No	Ft. Mojave Reservation				Yes	
267	Chappo,	Whipple or Gus	M	15	Chemehuevi	F	S	Step-son	No	Ft. Mojave Reservation				Yes	
268	"	Eunice	F	11	Chemehuevi	F	S	Step-Dau.	No	Ft. Mojave Reservation				Yes	
269	Tobin,	Albert	M	Un.	Chemehuevi	F	S	Head	No	No	Unknown	Unknown	Un.	Yes	
270	Waco,	Clara	F	49	Chemehuevi	F	Wd.	Head	No	Moapa, Nevada				Yes	
271	"	William	M	20	Chemehuevi	F	S	Son	No	Moapa, Nevada				Yes	
272	"	Dan	M	17	Chemehuevi	F	S	Son	No	Moapa, Nevada				Yes	
273	Welsh,	Ruby Eddy	F	50	Chemehuevi	1/4x	S	Head	Yes					Yes	Al. 442
274	Williams,	Mrs. Jim	F	Un.	Chemehuevi	F	Wd.	Head	Yes					Yes	
275	"	Elizabeth	F	13	Chemehuevi	F	S	Gr-Dau.	Yes					Yes	



TRIBAL CENSUS

1931

COLORADO RIVER JURISDICTION

Fort Mojave Reservation, Arizona

Mojave Tribe

## INSTRUCTIONS

(A) A separate roll is to be made of each reservation; also, of each *rancheria* or reserve, and a separate roll of Indians allotted on the public domain or homesteading. The roll is to be based on enrollment and not on residence.

(B) Persons are to be listed by families alphabetically; that is, not only by the first letter of the surname, but also by the second and subsequent letters, when the first letter or letters are the same. For example: Abalon, Abbott, Abcon, Abend, Abiet; Ball, Bell, Bill, Boll, Bull; Carley, Carmen, Carton, etc. Families having the same surname are also to be listed in this way, e. g.: Brown, Anson; Brown, Bill; Brown, Charles; Brown, David. In the case of English translations of Indian names, such as John *Flying-Elk*, Flying-Elk is the surname and is to be listed under F. In such cases the first word of the translated Indian name determines the alphabetical position. The best way to accomplish this will be to write the names of each family group on a separate card; then, arrange the cards alphabetically and type the names therefrom onto the census roll.

Members of a family are to be listed in the following order: Head, first; wife second; then children, whether sons or daughters, *in the order of their ages*; and lastly, all other relatives and persons living with the family who do not constitute another family group.

Annuity and per capita payment rolls are also to be prepared in the same manner.

(C) A family is composed of the following members:

1. Both parents and their unmarried children, if any, living with them; all other relatives and persons living with the family who do not constitute another family group.
2. Either parent and the unmarried children, if the other parent is dead; all other relatives and persons living with the family who do not constitute another family group.
3. A single person over 21 years of age, not living with a relative.

(D) For each person the following information is to be furnished:

1. NUMBER.—A number is to be assigned in serial order. Thus, the first person listed is to be numbered as "1," the second, as "2," and so on until the census is completed.
2. NAME.—If there are both an Indian and an English name, the allotment or annuity roll name is to be given. First, the last or surname; then, the given name in full. Dittó marks are to be used under the surname of the head for the surnames of the other members of one family.
3. SEX.—"M," for male; "F," for female.
4. AGE AT LAST BIRTHDAY.—Age in completed years at last birthday is to be shown. For infants under 1 year, age in completed months, expressed as twelfths of a year. Thus, 3 months as  $\frac{3}{12}$  yr.
5. TRIBE.—Care is to be taken that tribe, not band or local name, is given. Thus, Ute tribe, not Pahvant, which is a band of Ute. Likewise, Hupa tribe, not Bear River, which is a local name for the members of the Hupa tribe living near Bear River.
6. DEGREE OF BLOOD.—"F," for full blood; " $\frac{1}{4}+$ ," for one-fourth or more Indian blood; " $-\frac{1}{4}$ ," for less than one-fourth Indian blood.
7. MARITAL STATUS.—"S," for a single or unmarried person; "M," for a married person; and "Wd," for widowed of either sex.
8. RELATIONSHIP TO HEAD OF FAMILY.—The head, whether husband or father, widow or unmarried person of either sex, is to be designated as such. For the other members, the appropriate term which designates the particular relationship the person bears to the head is to be used.
9. RESIDENCE.—
  - (a) At *jurisdiction* where enrolled: Yes or no. The term jurisdiction includes all reservations and public domain allotments under the agency.
  - (b) Or at another jurisdiction. The name of the jurisdiction is to be given.
  - (c) Or elsewhere:
    1. Post office: Both the proper name of the post office and the class by which it is known (city, town, village, etc.) are to be given. Thus, Lewiston, city.
    2. County.
    3. State.
10. WARD.—Yes or no. Wardship depends primarily upon the ownership of individual property held in trust or upon membership in a tribe living on a Federal reservation. See Circular 2145.
11. ALLOTMENT, ANNUITY, AND IDENTIFICATION NUMBERS.—"Al," for allotment; "An," for annuity; and "Id," for identification, before the appropriate number or numbers. All numbers are to be shown.

(E) Rolls not prepared in strict conformity with the above instructions will be returned for correction.

015

## INDIAN CENSUS ROLL

Census of the FT. MOJAVE RESERVATION reservation of the COLORADO RIVER jurisdiction, as of April (Month) 1 (Day), 19 31, taken by C. H. GENSLER, Superintendent.

c6-7970

NUMBER	NAME		SEX	AGE AT LAST BIRTH-DAY	TRIBE	DEGREE OF BLOOD	MARI-TAL STATUS	RELATIONSHIP TO HEAD OF FAMILY	RESIDENCE					WARD Yes or no	ALLOTMENT, ANNUITY, AND IDENTIFICATION NUMBERS	
	SURNAME	GIVEN							AT JURISDICTION WHERE ENROLLED	AT ANOTHER JURISDICTION	ELSEWHERE					
											Yes or no	Name	Post office			County
1	2	3	4	5	6	7	8	9	10	11	12	13	14	15	16	
1	Alexander,	Sidney	M	80	Mojave	F	Wd.	Head	Yes						Yes	
2	"	Frank	M	23	Mojave	F	S	Son	Yes						Yes	
3	"	Rosie	F	22	Mojave	F	S	Daughter	Yes						Yes	
4	"	Infant	F	1	Mojave	F	S	Grand-Dau.	Yes						Yes	
5	Anderson,	Clarence	M	31	Mojave	F	Wd.	Head	No	No	Needles- Town	San Ber.	Cal.	Yes		
6	"	Frederick Kermit	M	11	Mojave	F	S	Son	No	No	Needles- Town	San Ber.	Cal.	Yes		
7	Anderson,	Robert	M	25	Mojave	F	M	Head	No	No	Needles- Town	San Ber.	Cal.	Yes		
8	"	Carrie Stillman	F	29	Mojave	F	M	Wife	No	No	Needles- Town	San Ber.	Cal.	Yes		
9	Andrews,	Thomas	M	50	Mojave	F	M	Head	No	No	Needles- Town	San ber.	Cal.	Yes		
10	"	Lusinia	F	50	Mojave	F	M	Wife	No	No	Needles- Town	San Ber.	Cal.	Yes		
11	"	Victor	M	20	Mojave	F	S	Son	No	No	Needles- Town	San Ber.	Cal.	Yes		
12	"	Mina Stillman	F	14	Mojave	F	S	Daughter	No	No	Needles- Town	San Ber.	Cal.	Yes		

015

5-128 MOJAVE TRIBE

INDIAN CENSUS ROLL

Census of the FT. MOJAVE reservation of the COLORADO RIVER jurisdiction, as of APRIL 1, 19 31, taken by C. H. GENSLER, Superintendent.

CG-7070

NUMBER	NAME		SEX	AGE AT LAST BIRTH-DAY	TRIBE	DEGREE OF BLOOD	MARITAL STATUS	RELATIONSHIP TO HEAD OF FAMILY	RESIDENCE					WARD Yes or no	ALLOTMENT, ANNUITY, AND IDENTIFICATION NUMBERS
	SURNAME	GIVEN							AT JURISDICTION WHERE ENROLLED Yes or no	AT ANOTHER JURISDICTION Name	ELSEWHERE				
											Post office	County	State		
1	2	3	4	5	6	7	8	9	10	11	12	13	14	15	16
13	Andrews,	Charles	M	26	Mojave	F	M	Head	No	No	Needles- Town	San Ber.	Cal.	Yes	
14	"	Jeness Wolf Barrackman	F	30	Mojave	F	M	Wife	No	No	Needles- Town	San Ber.	Cal.	Yes	
15	Barrackman,	Nelson Wolf	M	10	Mojave	F	S	Step-son	No	No	Needles- Town	San Ber.	Cal.	Yes	
16	Andrews,	Infant	M	9/7/30 6 12	Yr. Mojave	F	S	Son	No	No	Needles- Town	San Ber.	Cal.	Yes	
17	Armstrong,	Anthony	M	30	Mojave	F	S	Head <del>son</del>	No	No	Needles- Town	San Ber.	Cal.	Yes	
18	Armstrong,	Virgil	M	30	Mojave	F	M	Head	No	No	Needles- Town	San Ber.	Cal.	Yes	
19	"	Hattie	F	28	Mojave	F	M	Wife	No	No	Needles- Town	San Ber.	Cal.	Yes	
20	"	Arline Jenneth	F	9	Mojave	F	S	Daughter	No	No	Needles- Town	San Ber.	Cal.	Yes	
21	"	Bernice <del>Maxine</del>	F	7	Mojave	F	S	Daughter	No	No	Needles- Town	San Ber.	Cal.	Yes	
22	"	Basil Fay	F	5	Mojave	F	S	Daughter	No	No	Needles- Town	San Ber.	Cal.	Yes	
23	"	Marvin	M	1	Mojave	F	S	Son	No	No	Needles- Town	San Ber.	Cal.	Yes	
24	Arrison,	James	M	18	Mojave	F	S	Head	No	No	Needles- Town	San Ber.	Cal.	Yes	
25	"	Dan	M	16	Mojave	F	S	Brother	No	No	Needles- Town	San Ber.	Cal.	Yes	

5-129 MOJAVE TRIBE

INDIAN CENSUS ROLL

Census of the FT. MOJAVE reservation of the COLORADO RIVER jurisdiction, as of APRIL 1, 1931, taken by C. H. GENSLER, Superintendent.

NUMBER	NAME		SEX	AGE AT LAST BIRTH-DAY	TRIBE	DEGREE OF BLOOD	MARITAL STATUS	RELATIONSHIP TO HEAD OF FAMILY	RESIDENCE					WARD Yes or no	ALLOTMENT, ANNUITY, AND IDENTIFICATION NUMBERS
	SURNAME	GIVEN							AT JURISDICTION-WHERE ENROLLED Yes or no	AT ANOTHER JURISDICTION Name	ELSEWHERE				
											Post office	County	State		
1	2	3	4	5	6	7	8	9	10	11	12	13	14	15	16
26	Baker,	Alverta	F	15	Mojave	F	S	Head	No	Ft. Yuma Reservation				Yes	
27	Barrackman,	Anona Holmes	F	Un.	Mojave	F	S	Head	No	No	Needles- Town	San Ber.	Cal.	Yes	
28	Barrackman,	Charles	M	50	Mojave	F	Wd.	Head	No	No	Needles- Town	San Ber.	Cal.	Yes	
29	"	Faith Fanny	F	16	Mojave	F	S	Daughter	No	No	Needles- Town	San Ber.	Cal.	Yes	
30	Barrackman,	Roger	M	32	Mojave	F	M	Head	No	No	Needles- Town	San Ber.	Cal.	Yes	
31	"	Clara Kempton Courtwright	F	22	Mojave	F	M	Wife	No	No	Needles- Town	San Ber.	Cal.	Yes	
32	Courtwright,	Arnold	M	4	Mojave	F	S	Step-son	No	No	Needles- Town	San Ber.	Cal.	Yes	
33	Barrackman,	Lawellyn	M	12	Mojave	F	S	Son	No	No	Needles- Town	San Ber.	Cal.	Yes	
34	"	Mary M.	F	9	Mojave	F	S	Daughter	No	No	Needles- Town	San Ber.	Cal.	Yes	
35	Barrackman,	Sam	M	35	Mojave	F	S	Head	No	No	Needles- Town	San Ber.	Cal.	Yes	
36	Bedell,	Andrew	M	42	Mojave	F	M	Head	No	No	Needles- Town	San Ber.	Cal.	Yes	
37	"	Edith Simms	F	40	Mojave	F	M	Wife	No	No	Needles- Town	San Ber.	Cal.	Yes	A1.312

5-128 MOJAVE TRIBE

INDIAN CENSUS ROLL

Census of the FT. MOJAVE reservation of the COLORADO RIVER jurisdiction, as of APRIL 1, 1931, taken by C. H. GENSLER, Superintendent.

NUMBER	NAME		SEX	AGE AT LAST BIRTH-DAY	TRIBE	DEGREE OF BLOOD	MARITAL STATUS	RELATIONSHIP TO HEAD OF FAMILY	RESIDENCE					WARD Yes or no	ALLOTMENT, ANNUITY, AND IDENTIFICATION NUMBERS
	SURNAME	GIVEN							AT JURISDICTION WHERE ENROLLED Yes or no	AT ANOTHER JURISDICTION Name	ELSEWHERE				
											Post office	County	State		
1	2	3	4	5	6	7	8	9	10	11	12	13	14	15	16
38	Bedell,	James	M	37	Mojave	F	S	Head	No	No	Blythe- Town	Riverside	Cal.	Yes	
39	"	Willie	M	21	Mojave	F	S	Brother	No	No	Blythe- Town	Riverside	Cal.	Yes	
40	Belt,	Alice Pilcher	F	70	Mojave	F	Wd.	Head	Yes						
41	Beveridge,	Hoyt	M	29	Mojave	F	S	Head	No	No	Blythe- Town	Riverside	Cal.	Yes	Al.717
42	Beveridge,	Shulia Dickerman	F	51	Mojave	F	Wd.	Head	No	No	Needles- Town	San Ber.	Cal.	Yes	
43	Bishop,	Clayton	M	26	Mojave	F	S	Head	No	No	Needles- Town	San Ber.	Cal.	Yes	Al.713
44	Boucher,	Maurice	M	36	Mojave	F	M	Head	No	No	Needles- Town	San Ber.	Cal.	Yes	
45	Bough,	Eva	F	30	Mojave	F	S	Head	No	No	Needles- Town	San Ber.	Cal.	Yes	
46	Bricker,	Ahna	M	27	Mojave	F	M	Head	No	No	Needles- Town	San Ber.	Cal.	Yes	
47	"	Minta Scott	F	26	Mojave	F	M	Wife	No	No	Needles- Town	San Ber.	Cal.	Yes	Al.682

5-128

MOJAVE TRIBE-

INDIAN CENSUS ROLL

Census of the FT. MOJAVE reservation of the COLORADO RIVER jurisdiction, as of April 1, 1931, taken by C. H. Gensler, Superintendent.

66-7970

NUMBER	NAME		SEX	AGE AT LAST BIRTH-DAY	TRIBE	DEGREE OF BLOOD	MARITAL STATUS	RELATIONSHIP TO HEAD OF FAMILY	RESIDENCE					WARD Yes or no	ALLOTMENT, ANNUITY, AND IDENTIFICATION NUMBERS
	SURNAME	GIVEN							AT JURISDICTION WHERE ENROLLED Yes or no	AT ANOTHER JURISDICTION Name	ELSEWHERE				
											Post office	County	State		
1	2	3	4	5	6	7	8	9	10	11	12	13	14	15	16
48	Bricker,	Imogene June	F	6	Mojave	F	S	Daughter	No	No	Needles- Town	San Ber.	Cal.	Yes	
49	"	Isadora	F	3	Mojave	F	S	Daughter	No	No	Needles- Town	San Ber.	Cal.	Yes	
50	"	Infant	M	<del>7</del> 7/30 8	Yr. Mojave	F	S	Son	No	No	Needles- Town	San Ber.	Cal.	Yes	
51	Bricker,	Frank Stamalia	M	60	Mojave	F	M	Head	No	No	Needles- Town	San Ber.	Cal.	Yes	
52	"	Jennie Mulford	F	50	Mojave	F	M	Wife	No	No	Needles- Town	San Ber.	Cal.	Yes	
53	Brockman,	John	M	26	Mojave	F	M	Head	No	No	Blythe- Town	Riverside	Cal.	Yes	
54	Brockman,	James	M	61	Mojave	F	M	Head	Yes					Yes	
55	"	Salome VanFleet	F	65	Mojave	F	M	Wife	Yes					Yes	
56	"	Samuel	M	22	Mojave	F	S	Son	Yes					Yes	
58	Broughton,	Thomas	M	43	Mojave	F	M	Head	Yes					Yes	
59	"	Hettie	F	55	Mojave	F	M	Wife	Yes					Yes	
60	Brown,	Deacon	M	61	Mojave	F	Wd.	Head	No	No	Needless Town	San Ber.	Cal.	Yes	

## INDIAN CENSUS ROLL

Census of the  Ft. Mojave  reservation of the  Colorado River  jurisdiction, as of  Apr 11   1. , 19 31 , taken by  C. H. Gensler- , Superintendent.

cc-7970

NUMBER	NAME		SEX	AGE AT LAST BIRTH-DAY	TRIBE	DEGREE OF BLOOD	MARI-TAL STATUS	RELATIONSHIP TO HEAD OF FAMILY	RESIDENCE					WARD Yes or no	ALLOTMENT, ANNUITY, AND IDENTIFICATION NUMBERS
	SURNAME	GIVEN							AT JURISDICTION WHERE ENROLLED Yes or no	AT ANOTHER JURISDICTION Name	ELSEWHERE				
											Post office	County	State		
1	2	3	4	5	6	7	8	9	10	11	12	13	14	15	16
60 <del>61</del>	Bryan,	Luther	M	39	Mojave	F	M	Head	No	No	Needles- Town	San Ber.	Cal.	Yes	
61 <del>62</del>	"	Lucy Morrison	F	Un.	Mojave	F	M	Wife	No	No	Needles- Town	San Ber.	Cal.	Yes	
62	Burns,	Robert	M	50	Mojave	F	M	Head	No	No	Blythe- Town	Riverside	Cal.	Yes	
63	"	Maryn P.	F	51	Mojave	F	M	Wife	No	No	Blythe- Town	Riverside	Cal.	Yes	
64	"	Robert James Jr.	M	17	Mojave	F	S	Son	No	No	Blythe- Town	Riverside	Cal.	Yes	
65	"	Aurora	F	12	Mojave	F	S	Daughter	No	No	Blythe- Town	Riverside	Cal.	Yes	
66	Bryan,	James	M	51	Mojave	F	Wd.	Head	No	No	Needles- Town	San Ber.	Cal.	Yes	
67	"	Harry	M	24	Mojave	F	S	Son	No	No	Needles- Town	San Ber.	Cal.	Yes	
68	"	Rena	F	16	Mojave	F	S	Daughter	No	No	Needles- Town	San Ber.	Cal.	Yes	
69	Cady,	Sydney	M	30	Mojave	F	S	Head	No	No	Needles- Town	San Ber.	Cal.	Yes	
70	Cameron,	Stewart	M	84	Mojave	F	Wd.	Head	No	No	Needles- Town	San Ber.	Cal.	Yes	
71	"	Ernest	M	24	Mojave	F	S	Son	No	No	Needles- Town	San Ber.	Cal.	Yes	



5-126

INDIAN CENSUS ROLL

Mojave Tribe

Census of the Ft. Mojave reservation of the Colorado River jurisdiction, as of April 1, 19 31, taken by C. H. Gerner, Superintendent.

CS-7970

NUMBER	NAME		SEX	AGE AT LAST BIRTH-DAY	TRIBE	DEGREE OF BLOOD	MARI-TAL STATUS	RELATIONSHIP TO HEAD OF FAMILY	RESIDENCE					WARD Yes or no	ALLOTMENT, ANNUITY, AND IDENTIFICATION NUMBERS
	SURNAME	GIVEN							AT JURISDICTION WHERE ENROLLED	AT ANOTHER JURISDICTION	ELSEWHERE				
											Yes or no	Name	Post office		
1	2	3	4	5	6	7	8	9	10	11	12	13	14	15	16
72	Cameron,	Margie Brown	F	35	Mojave	F	Wd.	Head	Yes						Yes
73	Brown,	Hanson Gates	M	18	Mojave	F	S	Son	Yes						Yes
74	Capuya,	Cain	M	48	Mojave	F	Wd.	Head	Yes						Yes
75	Carter	Angus	M	35	Mojave	F	M	Head	No	No	Needles- Town	San Ber.	Cal.	Yes	
76	"	Rubie McKenzie	F	41	Mojave	F	M	Wife	No	No	Needles- Town	San Ber.	Cal.	Yes	
77	Carter,	George	M	48	Mojave	F	Wd.	Head	No	No	Needles- Town	San Ber.	Cal.	Yes	
78	Cleveland,	Grace Stillman	F	23	Mojave	F	S	Head	No	No	Needles- Town	San Ber.	Cal.	Yes	
79	Carter,	John Locke	M	50	Mojave	F	Wd.	Head	No	No	Needles- Town	San Ber.	Cal.	Yes	
80	Carter,	Earl	M	29	Mojave	F	M	Head	No	No	Needles- Town	San Ber.	Cal.	Yes	
81	"	Della Twist	F	32	Mojave	F	M	Wife	No	No	Needles- Town	San Ber.	Cal.	Yes	
82	"	Alfred Alexander	M	8	Mojave	F	S	Step-son	No	No	Needles- Town	San Ber.	Cal.	Yes	

5-128

INDIAN CENSUS ROLL

Census of the MOJAVE TRIBE- reservation of the Colorado River jurisdiction, as of April 1, 1931, taken by C. H. Gansler, Superintendent.

CS-7970

NUMBER	NAME		SEX	AGE AT LAST BIRTH-DAY	TRIBE	DEGREE OF BLOOD	MARITAL STATUS	RELATIONSHIP TO HEAD OF FAMILY	RESIDENCE					WARD Yes or no	ALLOTMENT, ANNUITY, AND IDENTIFICATION NUMBERS
	SURNAME	GIVEN							AT JURISDICTION WHERE ENROLLED Yes or no	AT ANOTHER JURISDICTION Name	ELSEWHERE				
											Post office	County	State		
1	2	3	4	5	6	7	8	9	10	11	12	13	14	15	16
83	Carter, James or William		M	23	Mojave	F	M	Head	Yes					Yes	
84	"	Lelia Patch	F	21	Mojave	F	M	Wife	Yes					Yes	Al. 318
85	"	Infant	M	3	Mojave	F	S	Son	Yes					Yes	
86	"	Infant	M	7/18/30 8 12	Yr. Mojave	F	S	Son	Yes					Yes	
87	Carter, Sallie	Neorge	F	65	Mojave	F	M	Wife	No	No <del>Needles-Town</del>	Needles- Town	San Ber.	Cal.	Yes	Al. 675
88	Chagga,	Ella	F	60	Mojave	F	Wd.	Head	No	No	Needles- Town	San Ber.	Cal.	Yes	
89	ChickenEye,	Co-Shulia	F	54	Mojave	F	Wd.	Head	No	No	Needles- Town	San Ber.	Cal.	Yes	
90	Clay,	Henry	M	61	Mojave	F	Wd.	Head	No	No	Needles- Town	San Ber.	Cal.	Yes	
91	Columbus,	Christopher	M	35	Mojave	F	S	Head	No	No	Needles- Town	San Ber.	Cal.	Yes	
92	Columbus,	Etta Reed	F	54	Mojave	F	Wd.	Head	No	No	Needles- Town	San Ber.	Cal.	Yes	

5-126

MOJAVE TRIBE-

INDIAN CENSUS ROLL

Census of the Ft. Mojave reservation of the Colorado River jurisdiction, as of April 1, 1931, taken by C. H. Gensler, Superintendent.

NUMBER	NAME		SEX	AGE AT LAST BIRTH-DAY	TRIBE	DEGREE OF BLOOD	MARITAL STATUS	RELATIONSHIP TO HEAD OF FAMILY	RESIDENCE					WARD Yes or no	ALLOTMENT, ANNUITY, AND IDENTIFICATION NUMBERS
	SURNAME	GIVEN							AT JURISDICTION WHERE ENROLLED	AT ANOTHER JURISDICTION	ELSEWHERE				
											Yes or no	Name	Post office		
1	2	3	4	5	6	7	8	9	10	11	12	13	14	15	16
93	Compos.	Cora Jackson	F	30	Mojave	F	M	Head	No	No	Needles- Town	San Ber.	Cal.	Yes	
94	"	Ida	F	14	Mojave	F	S	Daughter	No	No	Needles- Town	San Ber.	Cal.	Yes	
95	"	Unknown	M	18	Mojave	F	S	Son	No	No	Needles- Town	San Ber.	Cal.	Yes	
96	Copeta.	Ralph	M	52	Mojave	F	Wd.	Head	No	No	Needles- Town	San Ber.	Cal.	Yes	
97	Courtwright.	David	M	32	Mojave	F	M	Head	No	No	Needles- Town	San Ber.	Cal.	Yes	
98	"	Margaret Edger Vanderbilt	F	31	Mojave	F	M	Wife	No	No	Needles- Town	San Ber.	Cal.	Yes	
99	Vanderbilt.	Eunice	F	9	Mojave	F	S	Step-Dau.	No	No	Needles- Town	San Ber.	Cal.	Yes	
100	Vanderbilt.	Donna May	F	8	Mojave	F	S	Step-Dau.	No	No	Needles- Town	San Ber.	Cal.	Yes	
101	Courtwright.	Earl	M	65	Mojave	F	M	Head	Yes					Yes	
102	"	Emma	F	65	Mojave	F	M	Wife	Yes					Yes	
103	Davidson.	Albert	M	65	Mojave	F	Wd.	Head	No	No	Needles- Town	San Ber.	Cal.	Yes	
104	"	Hal	M	43	Mojave	F	S	Son	No	No	Needles- Town	San Ber.	Cal.	Yes	

5-128

MOJAVE TRIBE

INDIAN CENSUS ROLL

Census of the Ft. Mojave reservation of the Colorado River jurisdiction, as of April, 1931, taken by C. H. Gensler, Superintendent.

CS-7070

NUMBER	NAME		SEX	AGE AT LAST BIRTH-DAY	TRIBE	DEGREE OF BLOOD	MARITAL STATUS	RELATIONSHIP TO HEAD OF FAMILY	RESIDENCE					WARD Yes or no	ALLOTMENT, ANNUITY, AND IDENTIFICATION NUMBERS
	SURNAME	GIVEN							AT JURISDICTION WHERE ENROLLED	AT ANOTHER JURISDICTION	ELSEWHERE				
											Yes or no	Name	Post office		
1	2	3	4	5	6	7	8	9	10	11	12	13	14	15	16
105	Dean,	Peter	M	47	Mojave	F	M	Head	No	No	Needles- Town	San Ber.	Cal.	Yes	
106	"	Nina Stark	F	60	Mojave	F	M	Wife	No	No	Needles- Town	San Ber.	Cal.	Yes	
107	"	Rebecca	F	11	Mojave	F	S	Daughter	No	No	Needles- Town	San Ber.	Cal.	Yes	
108	Enos,	Jenny Tucker	F	33	Mojave	F	M	Head	No	No	Needles- Town	San Ber.	Cal.	Yes	Al. 716
109	"	Carl	M	9	Mojave-Pima	F	S	Son	No	No	Needles- Town	San Ber.	Cal.	Yes	
110	"	Walter Clark Victor	M	6	Mojave-Pima	F	S	Son	No	No	Needles- Town	San Ber.	Cal.	Yes	
111	"	Norma Phyllis	F	4	Mojave-Pima	F	S	Daughter	No	No	Needles- Town	San Ber.	Cal.	Yes	
112	Evanston,	Charles	M	40	Mojave	F	M	Head	No	No	Needles- Town	San Ber.	Cal.	Yes	
113	"	Fannie Harper Jenkins	F	36	Mojave	F	M	Wife	No	No	Needles- Town	San Ber.	Cal.	Yes	
114	"	David	M	16	Mojave	F	S	Son	No	No	Needles- Town	San Ber.	Cal.	Yes	
115	Jenkins,	Claribel	F	11	Mojave	F	S	Step-Dau.	No	No	Needles- Town	San Ber.	Cal.	Yes	
116	Evanson,	Helen	F	9	Mojave	F	S	Daughter	No	No	Needles- Town	San Ber.	Cal.	Yes	
117	"	Herbert Robert	M	6	Mojave	F	S	Son	No	No	Needles- Town	San Ber.	Cal.	Yes	
118	"	Jerry	M	4	Mojave	F	S	Son	No	No	Needles- Town	San Ber.	Cal.	Yes	
119	"	Rose Geraldine	F	2	Mojave	F	S	Daughter	No	No	Needles- Town	San Ber.	Cal.	Yes	

5-128

MOJAVE TRIBE-

INDIAN CENSUS ROLL

Census of the FT. MOJAVE reservation of the COLORADO RIVER jurisdiction, as of APRIL 1, 1931, taken by C. H. GENSLER-, Superintendent.

6-7070

NUMBER	NAME		SEX	AGE AT LAST BIRTH-DAY	TRIBE	DEGREE OF BLOOD	MARITAL STATUS	RELATIONSHIP TO HEAD OF FAMILY	RESIDENCE					WARD Yes or no	ALLOTMENT, ANNUITY, AND IDENTIFICATION NUMBERS
	SURNAME	GIVEN							AT JURISDICTION WHERE ENROLLED Yes or no	AT ANOTHER JURISDICTION Name	ELSEWHERE				
											Post office	County	State		
1	2	3	4	5	6	7	8	9	10	11	12	13	14	15	16
120	Field,	Cyrus	M	34	Mojave	F	M	Head	No	No	Needles- Town	San Ber.	Cal.	Yes	
121	"	Laforce	M	7	Mojave	F	S	Son	No	No	Needles- Town	San Ber.	Cal.	Yes	
122	"	Lillian Lydia	F	5	Mojave	F	S	Daughter	No	No	Needles- Town	San Ber.	Cal.	Yes	
123	Field,	Sidney	M	42	Mojave	F	Wd.	Head	Yes					Yes	
124	"	James	M	6	Mojave	F	S	Son	Yes					Yes	
125	Fitzgerald,	John F.	M	22	Mojave	F	M	Head	No	No	Needles- Town	San Ber.	Cal.	Yes	
126	"	Mary Rockefeller	F	24	Mojave	F	M	Wife	No	No	Needles- Town	San Ber.	Cal.	Yes	
127	Rockefeller,	Phyllis S.	F	4	Mojave	F	S	Step-Dau.	No	No	Needles- Town	San Ber.	Cal.	Yes	
128	Fitzgerald,	Infant	F	1	Mojave	F	S	Daughter	No	No	Needles- Town	San Ber.	Cal.	Yes	
129	Foreman,	North	M	75	Mojave	F	Wd.	Head	Yes					Yes	
130	Gates,	Peter	M	28	Mojave	F	M	Head	Yes					Yes	
131	"	Winnie Nopa	F	24	Mojave	F	M	Wife	Yes					Yes	

0169

5-196 MOJAVE TRIBE-

INDIAN CENSUS ROLL

Census of the Ft. Mojave reservation of the Colorado River jurisdiction, as of April 1, 1931, taken by C. H. Gensler, Superintendent.

NUMBER	NAME		SEX	AGE AT LAST BIRTH-DAY	TRIBE	DEGREE OF BLOOD	MARITAL STATUS	RELATIONSHIP TO HEAD OF FAMILY	RESIDENCE					WARD Yes or no	ALLOTMENT, ANNUITY, AND IDENTIFICATION NUMBERS	
	SURNAME	GIVEN							AT JURISDICTION WHERE ENROLLED Yes or no	AT ANOTHER JURISDICTION Name	ELSEWHERE					
											Post office	County	State			
1	2	3	4	5	6	7	8	9	10	11	12	13	14	15	16	
132	Gates,	Horanti Tom	M	79	Mojave	F	Wd.	Head	Yes						Yes	
133	Gates,	S. Oscar Blake	M	40	Mojave	F	M	Head	No	No	Needles- Town	San Ber.	Cal.	Yes		
134	Geonowain,	Arthur	M	24	Mojave	F	M	Head	No	No	Needles- Town	San Ber.	Cal.	Yes		
135	"	Hester Courtwright	F	30	Mojave	F	M	Wife	No	No	Needles- Town	San Ber.	Cal.	Yes		
136	Courtwright,	Victor	M	10	Mojave	F	S	Step-son	No	No	Needles- Town	San Ber.	Cal.	Yes		
137	Gilmore,	Allen	M	60	Mojave	F	Wd.	Head	No	No	Needles- Town	San Ber.	Cal.	Yes		
138	Goodman,	Anthony	M	60	Mojave	F	M	Head	No	No	Needles- Town	San Ber.	Cal.	Yes		
139	"	Martha Moose	F	60	Mojave	F	M	Wife	No	No	Needles- Town	San Ber.	Cal.	Yes		
140	Graves,	Sherman	M	37	Mojave	F	M	Head	No	No	Needles- Town	San Ber.	Cal.	Yes		
141	"	Hattie Logan	F	40	Mojave	F	M	Wife	No	No	Needles- Town	San Ber.	Cal.	Yes	Al. 581	
142	Penn, <del>Logan</del>	Sarah Mary Logan	F	17	Mojave	F	S	Step-Dau.	No	No	Needles- Town	San Ber.	Cal.	Yes		

## INDIAN CENSUS ROLL

Census of the Ft. Mojave reservation of the Colorado River jurisdiction, as of April 1, 1931, taken by C. H. Gensler-, Superintendent.

CG-7070

NUMBER	NAME		SEX	AGE AT LAST BIRTH-DAY	TRIBE	DEGREE OF BLOOD	MARITAL STATUS	RELATIONSHIP TO HEAD OF FAMILY	RESIDENCE					WARD Yes or no	ALLOTMENT, ANNUITY, AND IDENTIFICATION NUMBERS
	SURNAME	GIVEN							AT JURISDICTION WHERE ENROLLED	AT ANOTHER JURISDICTION	ELSEWHERE				
											Yes or no	Name	Post office		
1	2	3	4	5	6	7	8	9	10	11	12	13	14	15	16
143	Graves,	Riley	M	70	Mojave	F	Wd.	Head	No	No	Needles- Town	San Ber.	Cal.	Yes	
144	Haber,	John	M	55	Mojave	F	M	Head	Yes					Yes	
145	"	Margaret Neercha	F	55	Mojave	F	M	Wife	Yes					Yes	
146	Hamilton,	Charles	M	49	Mojave	F	M	Head	No	No	Needles- Town	San Ber.	Cal.	Yes	
147	"	Annie Moose	F	52	Mojave	F	M	Wife	No	No	Needles- Town	San Ber.	Cal.	Yes	
148	Hamilton,	Silas	M	42	Mojave	F	Wd.	Head	Yes					Yes	
149	Hammond,	Hugh P.	M	37	Mojave	F	M	Head	No	No	Needles- Town	San Ber.	Cal.	Yes	
150	"	Charlotte Dickerman	F	26	Mojave	F	M	Wife	No	No	Needles- Town	San Ber.	Cal.	Yes	
151	"	Hugh Mitchell Jr.	M	7	Mojave	F	S	Son	No	No	Needles- Town	San Ber.	Cal.	Yes	
152	"	Ida	F	6	Mojave	F	S	Daughter	No	No	Needles- Town	San Ber.	Cal.	Yes	
153	"	Alta	F	4	Mojave	F	S	Daughter	No	No	Needles- Town	San Ber.	Cal.	Yes	
154	"	Infant	F	1	Mojave	F	S	Daughter	No	No	Needles- Town	San Ber.	Cal.	Yes	

## INDIAN CENSUS ROLL

Census of the Ft. Mojave reservation of the Colorado River jurisdiction, as of April 1, 1931, taken by C. H. Gensler, Superintendent.

c6-7970

NUMBER	NAME		SEX	AGE AT LAST BIRTH-DAY	TRIBE	DEGREE OF BLOOD	MARITAL STATUS	RELATIONSHIP TO HEAD OF FAMILY	RESIDENCE					WARD Yes or no	ALLOTMENT, ANNUITY, AND IDENTIFICATION NUMBERS
	SURNAME	GIVEN							AT JURISDICTION WHERE ENROLLED	AT ANOTHER JURISDICTION	ELSEWHERE				
											Yes or no	Name.	Post office		
1	2	3	4	5	6	7	8	9	10	11	12	13	14	15	16
155	Henna,	James	M	23	Mojave	F	S	Head	No	No	Needles- Town	San Ber.	Cal.	Yes	
156	Harper,	Glen	M	29	Mojave	F	M	Head	No	No	Needles- Town	San Ber.	Cal.	Yes	
157	"	Mary Columbus	F	25	Mojave	F	M	Wife	No	No	Needles- Town	San Ber.	Cal.	Yes	
158	"	Marcella	F	9	Mojave	F	S	Daughter	No	No	Needles- Town	San Ber.	Cal.	Yes	
159	"	Marvin Ralph	M	6	Mojave	F	S	Son	No	No	Needles- Town	San Ber.	Cal.	Yes	
160	"	LaRue	M	3	Mojave	F	S	Son	No	No	Needles- Town	San Ber.	Cal.	Yes	
161	"	Shirley Anne	F	1	Mojave	F	S	Daughter	No	No	Needles- Town	San Ber.	Cal.	Yes	
162	Harper,	Ross	M	28	Mojave	F	M	Head	No	No	Needles- Town	San Ber.	Cal.	Yes	A1.652
163	"	Clara Prosser	F	24	Mojave	F	M	Wife	No	No	Needles- Town	San Ber.	Cal.	Yes	
164	"	Infant	M	10/7/30 5 12	yr. Mojave	F	S	Son	No	No	Needles- Town	San Ber.	Cal.	Yes	
165	Harper,	Willie P.	M	34	Mojave	F	M	Head	No	No	Needles- Town	San Ber.	Cal.	Yes	
166	"	Mary Bricker	F	22	Mojave	F	M	Wife	No	No	Needles- Town	San Ber.	Cal.	Yes	
167	"	Annetta	F	11	Mojave	F	S	Daughter	No	No	Needles- Town	San Ber.	Cal.	Yes	



INDIAN CENSUS ROLL

Census of the Ft. Mojave reservation of the Colorado River jurisdiction, as of April 1, 19 31, taken by C. H. Garslar, Superintendent.

NUMBER	NAME		SEX	AGE AT LAST BIRTH-DAY	TRIBE	DEGREE OF BLOOD	MARI-TAL STATUS	RELATIONSHIP TO HEAD OF FAMILY	RESIDENCE					WARD Yes or no	ALLOTMENT, ANNUITY AND IDENTIFICATION NUMBERS
	SURNAME	GIVEN							AT JURISDICTION WHERE ENROLLED	AT ANOTHER JURISDICTION	ELSEWHERE				
											Yes or no	Name	Post office.		
1	2	3	4	5	6	7	8	9	10	11	12	13	14	15	16
168	Harrison,	Ramona Blumenthal	F	39	Mojave	F	M	Head	No	No	Needles- Town	San Ber.	Cal.	Yes	
169	"	Middleton	M	17	Mojave	1/4x	S	Son	No	No	Needles- Town	San Ber.	Cal.	Yes	
170	"	Philip	M	15	Mojave	1/4x	S	Son	No	No	Needles- Town	San Ber.	Cal.	Yes	
171	"	Richard	M	13	Mojave	1/4	S	Son	No	No	Needles- Town	San Ber.	Cal.	Yes	
172	Harrison,	George S.	M	28	Mojave	F	M	Head	Yes					Yes	
173	"	Edith Courtwright	F	27	Mojave	F	M	Wife	Yes					Yes	
174	"	Florence	F	3	Mojave	F	M	Daughter	Yes					Yes	
175	"	Benjamin	M	5	Mojave	F	S	Son	Yes					Yes	
176	"	Infant	F	1	Mojave	F	S	Daughter	Yes					Yes	
177	Harrison,	Johnnie	M	28	Mojave	F	S	Head	No	No	Needles- Town	San Ber.	Cal.	Yes	
178	Hays,	Jimmie	M	19	Mojave	F	S	Head	No	No	Needles- Town	San Ber.	Cal.	Yes	
179	Hays,	Dewey K.	M	36	Mojave	F	M	Head	No	No	Needles- Town	San Ber.	Cal.	Yes	
180	"	Vine Stark Dean Korens	F	60	Mojave	F	M	Wife	No	No	Needles- Town	San Ber.	Cal.	Yes	

## INDIAN CENSUS ROLL

Census of the Ft. Mojave reservation of the Colorado River jurisdiction, as of April 1, 1931, taken by G. H. Gensler, Superintendent.

CS-7970

NUMBER	NAME		SEX	AGE AT LAST BIRTH-DAY	TRIBE	DEGREE OF BLOOD	MARITAL STATUS	RELATIONSHIP TO HEAD OF FAMILY	RESIDENCE					WARD Yes or no	ALLOTMENT, ANNUITY, AND IDENTIFICATION NUMBERS
	SURNAME	GIVEN							AT JURISDICTION WHERE ENROLLED Yes or no	AT ANOTHER JURISDICTION Name	ELSEWHERE				
											Post office	County	State		
1	2	3	4	5	6	7	8	9	10	11	12	13	14	15	16
181	Hays,	Marion Deiro	F	Un.	Mojave	1/4x	S	Step-Dan.	No	No	Needles- Town	San Ber.	Cal.	Yes	
182	Korems,	Loretta	F	11	Mojave		S	Step-Dau.	No	No	Needles- Town	San Ber.	Cal.	Yes	
183	Hays,	Rutherford B.	M	80	Mojave		M	Head	No	No	Needles- Town	San Ber.	Cal.	Yes	
184	"	Catah	F	65	Mojave		M	Wife	No	No	Needles- Town	San Ber.	Cal.	Yes	
185	Hays,	Webster H.	M	32	Mojave		M	Head	No	No	Needles- Town	San Ber.	Cal.	Yes	
186	"	Caroline McCormack	F	21	Mojave		M	Wife	No	No	Needles- Town	San Ber.	Cal.	Yes	
187	"	Infant	M	6/18/30 9 12	yr. Mojave		S	Son	No	No	Needles- Town	San Ber.	Cal.	Yes	
188	Hays,	Lucy Mohave Miller Murphy	F	42	Mojave		M	Head	No	No	Needles- Town	San Ber.	Cal.	Yes	
189	"	Juno Rachaal	F	8	Mojave		S	Daughter	No	No	Needles- Town	San Ber.	Cal.	Yes	
190	Hepah,	None	F	65	Mojave		Wd.	Head	Yes					Yes	
<del>191</del>															
191	Homer,	Pocka	M	65	Mojave		Wd.	Head	Yes					Yes	

## INDIAN CENSUS ROLL

Census of the Ft. Mojave reservation of the Colorado River jurisdiction, as of April 1, 1931, taken by C. H. Gensler, Superintendent.

c6-7970

NUMBER	NAME		SEX	AGE AT LAST BIRTH-DAY	TRIBE	DEGREE OF BLOOD	MARI-TAL STATUS	RELATIONSHIP TO HEAD OF FAMILY	RESIDENCE					WARD Yes or no	ALLOTMENT, ANNUITY, AND IDENTIFICATION NUMBERS
	SURNAME	GIVEN							AT JURISDICTION WHERE ENROLLED	AT ANOTHER JURISDICTION	ELSEWHERE				
											Yes or no	Name	Post office		
1	2	3	4	5	6	7	8	9	10	11	12	13	14	15	16
192	Hood,	Robert	M	44	Mojave	F	M	Head	Yes					Yes	
193	"	Lizzie Kimball	F	34	Mojave	F	M	Wife	Yes					Yes	
194	Hough,	Barton	M	30	Mojave	F	M	Head	No	No	Needles- Town	San Ber.	Cal.	Yes	Al. 663
195	"	Hazel Hogan	F	23	Mojave	F	M	Wife	No	No	Needles- Town	San Ber.	Cal.	Yes	Al. 129
196	"	Kenneth Eugene	M	9	Mojave	F	S	Son	No	No	Needles- Town	San Ber.	Cal.	Yes	
197	"	Barton Jr.	M	4	Mojave	F	S	Son	No	No	Needles- Town	San Ber.	Cal.	Yes	
198	"	Herbert Curtis	M	2	Mojave	F	S	Son	No	No	Needles- Town	San Ber.	Cal.	Yes	
199	Howard,	Dee	M	50	Mojave	F	S	Head	No	No	Needles- Town	San Ber.	Cal.	Yes	
200	Howard,	Edna Jackson	F	39	Mojave	F	Wd.	Head	No	No	Needles- Town	San Ber.	Cal.	Yes	
201	"	Nathaniel	M	20	Mojave	F	S	Son	No	No	Needles- Town	San Ber.	Cal.	Yes	
202	"	Frank	M	17	Mojave	F	S	Son	No	No	Needles- Town	San Ber.	Cal.	Yes	Al. 481
203	Jackson,	Bill	M	66	Mojave	F	Wd.	Head	Yes					Yes	

## INDIAN CENSUS ROLL

Census of the Ft. Mojave reservation of the Colorado River jurisdiction, as of Apr 11 1, 19 31, taken by C. H. Gensler, Superintendent.

c6-7970

NUMBER	NAME		SEX	AGE AT LAST BIRTHDAY	TRIBE	DEGREE OF BLOOD	MARITAL STATUS	RELATIONSHIP TO HEAD OF FAMILY	RESIDENCE					WARD Yes or no	ALLOTMENT, ANNUITY, AND IDENTIFICATION NUMBERS
	SURNAME	GIVEN							AT JURISDICTION WHERE ENROLLED	AT ANOTHER JURISDICTION	ELSEWHERE				
											Yes or no	Name	Post office		
1	2	3	4	5	6	7	8	9	10	11	12	13	14	15	16
204	Jackson,	Peter	M	28	Mojave	F	S	Head	No	No	Needles- Town	San Ber.	Cal.	Yes	Al. 727
205	Jackson,	Tom	M	40	Mojave	F	Wd.	Head	No	No	Needles- Town	San Ber.	Cal.	Yes	
206	"	Paul)	M	7	Mojave	F	S	Son	No	No	Needles- Town	San Ber.	Cal.	Yes	
207	"	James ) Twins	M	7	Mojave	F	S	Son	No	No	Needles- Town	San Ber.	Cal.	Yes	
208	"	Wesley	M	3	Mojave	F	S	Son	No	No	Needles- Town	San Ber.	Cal.	Yes	
209	Jenkins,	Edward	M	47	Mojave	F	Wd.	Head	No	No	Needles- Town	San Ber.	Cal.	Yes	
210	"	Dick	M	12	Mojave	F	S	Nephew	No	No	Needles- Town	San Ber.	Cal.	Yes	
211	"	Florence	F	10	Mojave	F	S	Niece	No	No	Needles- Town	San Ber.	Cal.	Yes	
212	Jenkins,	Robert	M	29	Mojave	F	M	Head	No	No	Needles- Town	San Ber.	Cal.	Yes	
213	"	Minnie Carter	F	32	Mojave	F	M	Wife	No	No	Needles- Town	San Ber.	Cal.	Yes	
214	"	Clrabell	F	9	Mojave	F	S	Daughter	No	No	Needles- Town	San Ber.	Cal.	Yes	
215	"	Herbert	M	7	Mojave	F	S	Son	No	No	Needles- Town	San Ber.	Cal.	Yes	
216	"	Infant	F	3	Mojave	F	S	Daughter	No	No	Needles- Town	San Ber.	Cal.	Yes	

## INDIAN CENSUS ROLL

Census of the Ft. Mojave reservation of the Colorado River jurisdiction, as of April 1, 1931, taken by C. H. Gensler, Superintendent.

c6-7070

NUMBER	NAME		SEX	AGE AT LAST BIRTH-DAY	TRIBE	DEGREE OF BLOOD	MARITAL STATUS	RELATIONSHIP TO HEAD OF FAMILY	RESIDENCE					WARD Yes or no	ALLOTMENT, ANNUITY, AND IDENTIFICATION NUMBERS
	SURNAME	GIVEN							AT JURISDICTION WHERE ENROLLED	AT ANOTHER JURISDICTION	ELSEWHERE				
											Yes or no	Name	Post office		
1	2	3	4	5	6	7	8	9	10	11	12	13	14	15	16
217	Johnson,	Clifford	M	40	Mojave	F	S	Head	No	No	Needles- Town	San Ber.	Cal.	Yes	
218	Johnson,	Joe	M	47	Mojave	F	Wd.	Head	No	No	Needles- Town	San Ber.	Cal.	Yes	
219	"	Alice Hepah	F	9	Mojave	F	S	Daughter	No	No	Needles- Town	San Ber.	Cal.	Yes	
220	Jones,	Jack Jr.	M	42	Mojave	F	S	Head	No	No	Needles- Town	San Ber.	Cal.	Yes	
221	Kempton,	Bert	M	50	Mojave	F	M	Head	No	No	Las Vegas, Town	Unknown	Nev.	Yes	
222	"	Elsie Flora Lamont	F	20	Mojave	F	M	Wife	No	No	Las Vegas, Town	Unknown	Nev.	Yes	Al.175
223	"	Virginia Miller	F	10	Mojave	F	S	Daughter	No	No	Las Vegas- Town	Unknown	Nev.	Yes	
224	Kennedy,	Mary Miles	F	65	Mojave	F	Wd.	Head	No	No	Needles- Town	San Ber.	Cal.	Yes	
225	Knox,	Alonzo	M	37	Mojave	F	M	Head	No	No	Needles- Town	San Ber.	Cal.	Yes	
226	"	Maud Harrison Scott	F	38	Mojave	F	M	Wife	No	No	Needles- Town	San Ber.	Cal.	Yes	
227	"	Skeesice	M	1	Mojave	F	S	Son	No	No	Needles- Town	San Ber.	Cal.	Yes	

## INDIAN CENSUS ROLL

Census of the FT. MOJAVE reservation of the COLORADO RIVER jurisdiction, as of April 1, 1931, taken by C. H. GENSLER, Superintendent.

c-7970

NUMBER	NAME		SEX	AGE AT LAST BIRTH-DAY	TRIBE	DEGREE OF BLOOD	MARITAL STATUS	RELATIONSHIP TO HEAD OF FAMILY	RESIDENCE					WARD Yes or no	ALLOTMENT, ANNUITY, AND IDENTIFICATION NUMBERS
	SURNAME	GIVEN							AT JURISDICTION WHERE ENROLLED Yes or no	AT ANOTHER JURISDICTION Name	ELSEWHERE				
											Post office	County	State		
1	2	3	4	5	6	7	8	9	10	11	12	13	14	15	16
228	Korems,	Leo H.	M	37	Mojave	F	S	Head	No	No	Needles- Town	San Ber.	Cal.	Yes	
229	Korems,	Freddy	M	33	Mojave	F	S	Head	No	No	Needles- Town	San Ber.	Cal.	Yes	
230	Korems,	Jim	M	47	Mojave	F	M	Head	Yes					Yes	
231	"	Jane Alexander	F	73	Mojave	F	M	Wife	Yes					Yes	
232	Korems,	Dale	M	29	Mojave	F	M	Head	No	No	Needles- Town	San Ber.	Cal.	Yes	
233	"	Kendall Wayne	M	4	Mojave	1/4x F	S	Son	No	No	Needles- Town	San Ber.	Cal.	Yes	
234	Lambert,	Jane Ocha	F	64	Mojave	F	Wd.	Head	No	No	Needles- Town	San Ber.	Cal.	Yes	
235	Lambert,	Pete	M	50	Mojave	F	M	Head	Yes					Yes	
236	"	Hanna Neorcha	F	50	Mojave	F	M	Wife	Yes					Yes	
237	Lewis,	Dio	M	46	Mojave	F	M	Head	No	No	Needles- Town	San Ber.	Cal.	Yes	
238	"	Catah Howard	F	55	Mojave	F	M	Wife	No	No	Needles- Town	San Ber.	Cal.	Yes	

## INDIAN CENSUS ROLL

Census of the FT. MOJAVE reservation of the COLORADO RIVER jurisdiction, as of APRIL 1, 1931, taken by C. H. GENSLE, Superintendent.

c-7970

NUMBER	NAME		SEX	AGE AT LAST BIRTH-DAY	TRIBE	DEGREE OF BLOOD	MARI-TAL STATUS	RELATIONSHIP TO HEAD OF FAMILY	RESIDENCE					WARD Yes or no	ALLOTMENT, ANNUITY, AND IDENTIFICATION NUMBERS
	SURNAME	GIVEN							AT JURISDICTION WHERE ENROLLED	AT ANOTHER JURISDICTION	ELSEWHERE				
									Yes or no	Name	Post office	County	State		
1	2	3	4	5	6	7	8	9	10	11	12	13	14	15	16
239	Lewis,	Harry	M	50	Mojave	F	Wd.	Head	No	No	Needles- Town	San Ber.	Cal.	Yes-	
240	"	Russell	M	26	Mojave	F	S	Son	No	No	Needles- Town	San Ber.	Cal.	Yes	
241	"	William	M	22	Mojave	F	S	Son	No	No	Needles- Town	San Ber.	Cal.	Yes	
242	"	Henry	M	18	Mojave	F	S	Son	No	No	Needles- Town	San Ber.	Cal.	Yes	Al.183
243	"	Oliver or Jack	M	15	Mojave	F	S	Son	No	No	Needles- Town	San Ber.	Cal.	Yes	
244	"	Claude	M	11	Mojave	F	S	Son	No	No	Needles- Town	San Ber.	Cal.	Yes	
245	Lewis,	Rachel Moose	F	69	Mojave	F	Wd.	Head	No	No	Needles- Town	San Ber.	Cal.	Yes	
246	Lincoln,	Pearl	F Wd.	Un. Fr	Mojave	F	S	Head	No	No	Needles- Town	San Ber.	Cal.	Yes	Al.777
247	Logan,	Jack	M	60	Mojave	F	Wd.	Head	No	No	Needles- Town	San Ber.	Cal.	Yes	Al.578
248	Logan,	James	M	22	Mojave	F	M	Head	No	No	Needles- Town	San Ber.	Cal.	Yes	Al.582
249	"	Mary Prosser McKinley	F	30	Mojave	F	M	Wife	No	No	Needles- Town	San Ber.	Cal.	Yes	
250	"	Infant	F	8/27/30 7	Yr. Mojave	F	S	Daughter	No	No	Needles- Town	San Ber.	Cal.	Yes	
251	McKinley,	Juliet	F	9 12	Mojave	F	S	Step-Dau.	No.	No.	Needles- Town	San Ber.	Cal.	Yes	

## INDIAN CENSUS ROLL

Census of the Ft. Mojave reservation of the Colorado River jurisdiction, as of April 1, 1931, taken by C. H. Gansler, Superintendent.

c6-7970

NUMBER	NAME		SEX	AGE AT LAST BIRTH-DAY	TRIBE	DEGREE OF BLOOD	MARITAL STATUS	RELATIONSHIP TO HEAD OF FAMILY	RESIDENCE					WARD Yes or no	ALLOTMENT, ANNUITY, AND IDENTIFICATION NUMBERS
	SURNAME	GIVEN							AT JURISDICTION WHERE ENROLLED	AT ANOTHER JURISDICTION	ELSEWHERE				
											Yes or no	Name	Post office		
1	2	3	4	5	6	7	8	9	10	11	12	13	14	15	16
252	McKinley,	Lydia	F	7	Mojave	F	S	Step-Dau.	No	No	Needles- Town	San Ber.*	Cal.	Yes	
253	Loor,	John	M	72	Mojave	F	M	Head	No	No	Needles- Town	San Ber.	Cal.	Yes	
254	"	Nellie Chacha	F	72	Mojave	F	M	Wife	No	No	Needles- Town	San Ber.	Cal.	Yes	
255	McAllister,	Douglas	M	37	Mojave	F	M	Head	Yes					Yes	
256	"	Elsie Irving	F	35	Mojave	F	M	Wife	Yes					Yes	
257	McCord,	Carrie Neercha	F	85	Mojave	F	Wd.	Head	No	No	Needles- Town	San Ber.	Cal.	Yes	
258	McCord,	Hiram	M	47	Mojave	F	M	Head	No	No	Needles- Town	San Ber.	Cal.	Yes	
259	"	Lala Montgomery	F	30	Mojave	F	M	Wife	No	No	Needles- Town	San Ber.	Cal.	Yes	
260	"	Arda Mae	F	6	Mojave	F	S	Daughter	No	No	Needles- Town	San Ber.	Cal.	Yes	
261	"	Hubert	M	2	Mojave	F	S	Son	No	No	Needles- Town	San Ber.	Cal.	Yes	
262	McCord,	Clara	F	21	Mojave	F	S	Head	No	No	Needles- Town	San Ber.	Cal.	Yes	
263	"	Mary	F	14	Mojave	F	S	Sister	No	No	Needles- Town	San Ber.	Cal.	Yes	



INDIAN CENSUS ROLL

Census of the Ft. Mojave reservation of the Colorado River jurisdiction, as of April (Month) 1, 1931 (Day), taken by C. H. Gessler, Superintendent.

6-7070

NUMBER	NAME		SEX	AGE AT LAST BIRTH-DAY	TRIBE	DEGREE OF BLOOD	MARITAL STATUS	RELATIONSHIP TO HEAD OF FAMILY	RESIDENCE					WARD Yes or no	ALLOTMENT, ANNUITY, AND IDENTIFICATION NUMBERS
	SURNAME	GIVEN							AT JURISDICTION WHERE ENROLLED	AT ANOTHER JURISDICTION	ELSEWHERE				
											Yes or no	Name	Post office		
1	2	3	4	5	6	7	8	9	10	11	12	13	14	15	16
264	McCord,	Warren	M	9	Mojave	F	S	Brother	No	No	Needles- Town	San Ber.	Cal.	Yes	
265	"	Grace Scott	F	7	Mojave	F	S	Sister	No	No	Needles- Town	San Ber.	Cal.	Yes	
266	McCormack,	Cyrus	M	48	Mojave	F	M	Head	Yes					Yes	
267	"	Sallie Ocha	F	70	Mojave	F	M	Wife	Yes					Yes	
268	McCormick,	Davis	M	48	Mojave	F	M	Head	No	No	Needles- Town	San Ber.	Cal.	Yes	
269	"	Pearl Pampton	F	38	Mojave	F	M	Wife	No	No	Needles- Town	San Ber.	Cal.	Yes	
270	"	James Shedd	M	24	Mojave	F	S	Step-son	No	No	Needles- Town	San Ber.	Cal.	Yes	
271	"	Baby	M	5	Mojave	F	S	Son	No	No	Needles- Town	San Ber.	Cal.	Yes	
272	McCowan,	George Westley	M	20	Mojave	F	M	Head	No	No	Needles- Town	San Ber.	Cal.	Yes	
273	"	Maggie Thomas	F	20	Mojave	F	M	Wife	No	No	Needles- Town	San Ber.	Cal.	Yes	Al.627
274	"	Lucille	F	16	Mojave	F	S	Sister	No	No	Needles- Town	San Ber.	Cal.	Yes	
275	"	Worley Fleming	M	1	Mojave	F	S	Son	No	No	Needles- Town	San Ber.	Cal.	Yes	
276	McDowell,	Thomas	M	30	Mojave	F	M	Head	No	No	Needles- Town	San Ber.	Cal.	Yes	

INDIAN CENSUS ROLL

Census of the Ft. Mojave reservation of the Colorado River jurisdiction, as of Apr 11 1, 1931 taken by C. H. Garaler-, Superintendent.

66-7970

NUMBER	NAME		SEX	AGE AT LAST BIRTH-DAY	TRIBE	DEGREE OF BLOOD	MARITAL STATUS	RELATIONSHIP TO HEAD OF FAMILY	RESIDENCE					WARD Yes or no	ALLOTMENT, ANNUITY, AND IDENTIFICATION NUMBERS
	SURNAME	GIVEN							AT JURISDICTION WHERE ENROLLED Yes or no	AT ANOTHER JURISDICTION Name	ELSEWHERE				
											Post office	County	State		
1	2	3	4	5	6	7	8	9	10	11	12	13	14	15	16
277	McDowell,	Lina Wagner	F	31	Mojave	F	M	Wife	No	No	Needles- Town	San Ber.	Cal.	Yes	
278	"	Harold	M	7	Mojave	F	S	Son	No	No	Needles- Town	San Ber.	Cal.	Yes	
279	"	Emerson	M	4	Mojave	F	S	Son	No	No	Needles- Town	San Ber.	Cal.	Yes	
280	McKenzie,	John	M	44	Mojave	F	M	Head	No	No	Needles- Town	San Ber.	Cal.	Yes	
281	"	Marie	F	35	Mojave	F	M	Wife	No	No	Needles- Town	San Ber.	Cal.	Yes	
282	"	Chester	M	8	Mojave	F	S	Son	No	No	Needles- Town	San Ber.	Cal.	Yes	
283	"	Violat	F	10	Mojave	F	S	Daughter	No	No	Needles- Town	San Ber.	Cal.	Yes	
284	McKinley,	Tom	M	17	Mojave	F	S	Head	No	No	Needles- Town	San Ber.	Cal.	Yes	
285	McKinley,	Williem	M	62	Mojave	F	M	Head	Yes					Yes	
286	"	Ella Coshulia	F	61	Mojave	F	M	Wife	Yes					Yes	
287	Marbel,	Catherine	F	60	Mojave	F	Wd.	Head	No	No	Needles- Town	San Ber.	Cal.	Yes	
288	Marbel,	James	M	26	Mojave	F	M	Head	No	No	Needles- Town	San Ber.	Cal.	Yes	

INDIAN CENSUS ROLL

Census of the Ft. Mojave reservation of the Colorado River jurisdiction, as of April 1, 1931, taken by C. H. Gensler, Superintendent.

ca-7970

NUMBER	NAME		SEX	AGE AT LAST BIRTH-DAY	TRIBE	DEGREE OF BLOOD	MARI-TAL STATUS	RELATIONSHIP TO HEAD OF FAMILY	RESIDENCE					WARD Yes or no	ALLOTMENT, ANNUITY, AND IDENTIFICATION NUMBERS
	SURNAME	GIVEN							AT JURISDICTION WHERE ENROLLED Yes or no	AT ANOTHER JURISDICTION Name	ELSEWHERE				
											Post office	County	State		
1	2	3	4	5	6	7	8	9	10	11	12	13	14	15	16
289	Marbel,	Juanita Dorothy	F	3	Mojave	F	S	Daughter	No	No	Needles- Town	San Ber.	Cal.	Yes	
290	Meeker,	Rosanna	F	65	Mojave	F	Wd.	Head	No	No	Needles- Town	San Ber.	Cal.	Yes	
291	"	Nettie	F	19	Mojave	F	S	Daughter	No	No	Needles- Town	San Ber.	Cal.	Yes	
292	Miles,	Cecil	M	32	Mojave	F	M	Head	No	No	Needles- Town	San Ber.	Cal.	Yes	
293	"	Clara Nelse	F	23	Mojave	F	M	Wife	No	No	Needles- Town	San Ber.	Cal.	Yes	Al. 268
294	"	Infant	F	11/5/30 5 -12	Yr. Mojave	F	S	Daughter	No	No	Needles- Town	San Ber.	Cal.	Yes	
295	Mills,	Milo	M	30	Mojave	F	S	Head	No	No	Needles- Town	San Ber.	Cal.	Yes	
296	Miller,	Newton	M	40	Mojave	F	M	Head	No	No	Los Angeles- City	Los Angeles	Cal.	Yes	
297	Minton,	Arthur	M	65	Mojave	F	M	Head	Yes					Yes	
298	Misner,	Frank	M	80	Mojave	F	Wd.	Head	No	No	Needles- Town	San Ber.	Cal.	Yes	

INDIAN CENSUS ROLL

Census of the FT. MOJAVE reservation of the COLORADO RIVER jurisdiction, as of April 1, 1931, taken by C. H. Gansler, Superintendent.

CS-7970

NUMBER	NAME		SEX	AGE AT LAST BIRTH-DAY	TRIBE	DEGREE OF BLOOD	MARI-TAL STATUS	RELATIONSHIP TO HEAD OF FAMILY	RESIDENCE					WARD Yes or no	ALLOTMENT, ANNUITY, AND IDENTIFICATION NUMBERS
	SURNAME	GIVEN							AT JURISDICTION WHERE ENROLLED	AT ANOTHER JURISDICTION	ELSEWHERE				
									Yes or no	Name	Post office	County	State		
1	2	3	4	5	6	7	8	9	10	11	12	13	14	15	16
299	Montgomery,	Ida Moose	F	60	Mojave	F	Wd.	Head	No	No	Needles- Town	San Ber.	Cal.	Yes	
300	Morgan,	Dwight	M	30	Mojave	F	M	Head	No	No	Needles- Town	San Ber.	Cal.	Yes	
301	"	Edith Patriok	F	20	Mojave	F	M	Wife	No	No	Needles- Town	San Ber.	Cal.	Yes	
302	"	Marcelina	F	3/22/31 1 12	Yr. Mojave	F	S	Daughter	No	No	Needles- Town	San Ber.	Cal.	Yes	
303	Morgen,	Matthew	M	31	Mojave	F	S	Head	No	No	Needles- Town	San Ber.	Cal.	Yes	
304	Morrison,	George	M	70	Mojave	F	M	Head	Yes					Yes	
305	"	Mary Ocha	F	60	Mojave	F	M	Wife	Yes					Yes	
306	Mulford,	Warren	M	33	Mojave	F	S	Head	No	No	Needles- Town	San Ber.	Cal.	Yes	
307	Ne-where-ah	None	M	80	Mojave	F	Wd.	Head	No	No	Needles- Town	San Ber.	Cal.	Yes	
308	Nelson,	John	M	65	Mojave	F	M	Head	Yes					Yes	
309	"	Catah	F	70	Mojave	F	M	Wife	Yes					Yes	

5-126

# INDIAN CENSUS ROLL

Census of the FT. MOJAVE reservation of the Colorado River jurisdiction, as of April 1, 1931, taken by C. H. GENSLER-, Superintendent.

ca-7970

NUMBER	NAME		SEX	AGE AT LAST BIRTH-DAY	TRIBE	DEGREE OF BLOOD	MARI-TAL STATUS	RELATIONSHIP TO HEAD OF FAMILY	RESIDENCE					WARD Yes or no	ALLOTMENT, ANNUITY, AND IDENTIFICATION NUMBERS
	SURNAME	GIVEN							AT JURISDICTION WHERE ENROLLED	AT ANOTHER JURISDICTION	ELSEWHERE				
											Yes or no	Name	Post office		
1	2	3	4	5	6	7	8	9	10	11	12	13	14	15	16
310	Norton,	Sam	M	58	Mojave	F	M	Head	No	No	Needles- Town	San Ber.	Cal.	Yes	
311	"	Alice	F	58	Mojave	F	M	Wife	No	No	Needles- Town	San Ber.	Cal.	Yes	
312	Ono,	Sarah	F	33	Mojave	F	S	Head	No	No	Needles- Town	San Ber.	Cal.	Yes	
313	Osborne,	Mark	M	65	Mojave	F	M	Head	No	No	Needles- Town	San Ber.	Cal.	Yes	
314	"	Shulia	F	60	Mojave	F	M	Wife	No	No	Needles- Town	San Ber.	Cal.	Yes	
315	Osborne,	Laura Whalia	F	75	Mojave	F	Wd.	Head	No	No	Needles- Town	San Ber.	Cal.	Yes	
316	Otis,	Mary Ocha	F	37	Mojave	F	S	Head	No	No	Needles- Town	San Ber.	Cal.	Yes	
317	Papeamalia,	None	M	70	Mojave	F	Wd. M	Head	Yes					Yes	
318	Patrick,	Mary Neorcha	F	59	Mojave	F	Wd.	Head	No	No	Needles- Town	San Ber.	Cal.	Yes	
319	Patrick,	Minnie	F	50	Mojave	F	M	Wife Head	No	No	Needles- Town	San Ber.	Cal.	Yes	

## INDIAN CENSUS ROLL

Census of the Ft. Mojave reservation of the Colorado River jurisdiction, as of April 1, 1931, taken by C. H. Gensler, Superintendent.

c6-7070

NUMBER	NAME		SEX	AGE AT LAST BIRTH-DAY	TRIBE	DEGREE OF BLOOD	MARITAL STATUS	RELATIONSHIP TO HEAD OF FAMILY	RESIDENCE					WARD Yes or no	ALLOTMENT, ANNUITY, AND IDENTIFICATION NUMBERS
	SURNAME	GIVEN							AT JURISDICTION WHERE ENROLLED	AT ANOTHER JURISDICTION	ELSEWHERE				
											Yes or no	Name	Post office		
1	2	3	4	5	6	7	8	9	10	11	12	13	14	15	16
320	Patrick,	James	M	22	Mojave	F	S	Son	No	No	Needles-Town	San Ber.	Cal.	Yes	
321	"	Grace	F	14	Mojave	F	S	Daughter	No	No	Needles-Town	San Ber.	Cal.	Yes	
322	Peck,	Jason	M	42	Mojave	F	M	Head	No	No	Needles-Town	San Ber.	Cal.	Yes	
323	"	Nellie Obab	F	48	Mojave	F	S	Wife	No	No	Needles-Town	San Ber.	Cal.	Yes	
324	"	Orbis	M	6	Mojave	F	S	Son	No	No	Needles-Town	San Ber.	Cal.	Yes	
325	"	Percy Perry	M	21	Mojave	F	S	Son	No	No	Needles-Town	San Ber.	Cal.	Yes	
326	"	Kenneth	M	23	Mojave	F	S	Son	No	No	Needles-Town	San Ber.	Cal.	Yes	
327	Peterson,	Clyde	M	50	Mojave	F	M	Head	No	No	Needles-Town	San Ber.	Cal.	Yes	
328	"	Henrietta Graves Courtwright	F	33	Mojave	F	M	Wife	No	No	Needles-Town	San Ber.	Cal.	Yes	
329	Peterson,	Irene Norton Harper	F	36	Mojave	F	Wd.	Head	No	No	Needles-Town	San Ber.	Cal.	Yes	
330	"	Bernice	F	11	Mojave	F	S	Daughter	No	No	Needles-Town	San Ber.	Cal.	Yes	
331	Peterson,	None	M	65	Mojave	F	M	Head	No	No	Needles-Town	San Ber.	Cal.	Yes	
332	"	Lucy Prince Chacha	F	65	Mojave	F	M	Wife	No	No	Needles-Town	San Ber.	Cal.	Yes	

INDIAN CENSUS ROLL

Census of the Ft. Mojave reservation of the Colorado River jurisdiction, as of April 1, 1931, taken by C. H. Gensler, Superintendent.

CS-7970

NUMBER	NAME		SEX	AGE AT LAST BIRTH-DAY	TRIBE	DEGREE OF BLOOD	MARI-TAL STATUS	RELATIONSHIP TO HEAD OF FAMILY	RESIDENCE					WARD Yes or no	ALLOTMENT, ANNUITY, AND IDENTIFICATION NUMBERS
	SURNAME	GIVEN							AT JURISDICTION WHERE ENROLLED	AT ANOTHER JURISDICTION	ELSEWHERE				
											Yes or no	Name	Post office	County	State
1	2	3	4	5	6	7	8	9	10	11	12	13	14	15	16
333	Pilcher,	Bernice	F	41	Mojave	F	M	Head	No	No	Needles- Town	San Ber.	Cal.	Yes	
334	"	Albert	M	15	Mojave	F	S	Son	No	No	Needles- Town	San Ber.	Cal.	Yes	
335	Pilcher,	Thomas	M	70	Mojave	F	Wd.	Head	No	No	Needles- Town	San Ber.	Cal.	Yes	
336	Po-co-meecha	Nona	M	62	Mojave	F	M	Head	No	No	Needles- Town	San Ber.	Cal.	Yes	
337	"	Chacha	F	60	Mojave	F	M	Wife	No	No	Needles- Town	San Ber.	Cal.	Yes	
338	Porter,	Eugene	M	44	Mojave	F	M	Head	No	No	Needles- Town	San Ber.	Cal.	Yes	
339	"	Catah	F	41	Mojave	F	M	Wife	No	No	Needles- Town	San Ber.	Cal.	Yes	
340	Porter,	Henry	M	40	Mojave	F	Wd.	Head	No	No	Needles- Town	San Ber.	Cal.	Yes	
341	Potter,	(Mohave Shortie) Samuel Shoto	M	50	Mojave	F	S	Head	Yes	Max				Yes	
342	Quinn,	Ocha	F	50	Mojave	F	Wd.	Head	No	No	Needles- Town	San Ber.	Cal.	Yes	

INDIAN CENSUS ROLL

Census of the Ft. Mojave reservation of the Colorado River jurisdiction, as of April (Month) 1 (Day), 1931, taken by C. H. Gensler, Superintendent.

CS-7970

NUMBER	NAME		SEX	AGE AT LAST BIRTH-DAY	TRIBE	DEGREE OF BLOOD	MARITAL STATUS	RELATIONSHIP TO HEAD OF FAMILY	RESIDENCE			WARD Yes or no	ALLOTMENT, ANNUITY, AND IDENTIFICATION NUMBERS		
	SURNAME	GIVEN							AT JURISDICTION WHERE ENROLLED	AT ANOTHER JURISDICTION	ELSEWHERE				
											Yes or no			Name	Post office
1	2	3	4	5	6	7	8	9	10	11	12	13	14	15	16
343	Read,	Alonzo	M	55	Mojave	F	Wd.	Head	No	No	Needles- Town	San Ber.	Cal.	Yes	
344	Read,	Elvin	M	35	Mojave	F	Wd.	Head	No	No	Needles- Town	San Ber.	Cal.	Yes	
345	Reynolds,	Merle T.	M	34	Mojave	F	M	Head	No	No	Needles- Town	San Ber.	Cal.	Yes	
346	"	Mildred Stillman	F	31	Mojave	F	M	Wife	No	No	Needles- Town	San Ber.	Cal.	Yes	
347	Richardson,	Bud	M	65	Mojave	F	Wd.	Head	Yes					Yes	
348	Rockefeller,	John D.	M	50	Mojave	F	M	Head	No	No	Needles- Town	San Ber.	Cal.	Yes	
349	"	Mary Neoroha	F	50	Mojave	F	M	Wife	No	No	Needles- Town	San Ber.	Cal.	Yes	
350	"	Sarah	F	22	Mojave	F	S	Daughter	No	No	Needles- Town	San Ber.	Cal.	Yes	
351	"	Robert	M	20	Mojave	F	S	Son	No	No	Needles- Town	San Ber.	Cal.	Yes	
352	"	James	M	14	Mojave	F	S	Son	No	No	Needles- Town	San Ber.	Cal.	Yes	
353	"	Barbara	F	9	Mojave	F	S	Daughter	No	No	Needles- Town	San Ber.	Cal.	Yes	
354	"	Richard	M	2	Mojave	F	S	Son	No	No	Needles- Town	San Ber.	Cal.	Yes	



INDIAN CENSUS ROLL

Census of the Ft. Mojave reservation of the Colorado River jurisdiction, as of April 1, 1931, taken by C. H. Gensler, Superintendent.

CS-7070

NUMBER	NAME		SEX	AGE AT LAST BIRTH-DAY	TRIBE	DEGREE OF BLOOD	MARITAL STATUS	RELATIONSHIP TO HEAD OF FAMILY	RESIDENCE					WARD Yes or no	ALLOTMENT, ANNUITY, AND IDENTIFICATION NUMBERS
	SURNAME	GIVEN							AT JURISDICTION WHERE ENROLLED	AT ANOTHER JURISDICTION	ELSEWHERE				
											Yes or no	Name	Post office		
1	2	3	4	5	6	7	8	9	10	11	12	13	14	15	16
355	Rockefeller,	Marjorie	F	26	Mojave	F	M	Head	No	No	Needles- Town	San Ber.	Cal.	Yes	
356	"	Manuel John	M	6	Mojave	F	S	Son	No	No	Needles- Town	San Ber.	Cal.	Yes	
357	"	Virginia Lena	F	4	Mojave	F	S	Daughter	No	No	Needles- Town	San Ber.	Cal.	Yes	
358	Rooney,	Pat Marhoy	M	65	Mojave	F	Wd.	Head	No	No	Needles- Town	San Ber.	Cal.	Yes	
359	Roosevelt,	Teddy Jr.	M	31	Mojave	F	S	Head	No	No	Needles- Town	San Ber.	Cal.	Yes	
360	Rosa,	Nancy Mootha	F	69	Mojave	F	Wd.	Head	No	No	Needles- Town	San Ber.	Cal.	Yes	
361	Ross,	Julia Moose	F	53	Mojave	F	Wd.	Head	No	No	Needles- Town	San Ber.	Cal.	Yes	
362	"	Genevieve	F	17	Mojave	F	S	Daughter	No	No	Needles- Town	San Ber.	Cal.	Yes	
363	Rodriguez,	Vemoka Scott	F	28	Mojave	F	M	Head	No	No	Valley Center,	Unknown	Cal.	Yes	
364	"	Infant	M	1	Mojave	1/4x	S	Son	No	No	Valley Center,	Unknown	Cal.	Yes	
365	Scott,	Billy	M	56	Mojave	F	M	Head	No	No	Needles- Town	San Ber.	Cal.	Yes	

## INDIAN CENSUS ROLL

Census of the Ft. Mojave reservation of the Colorado River jurisdiction, as of April 1, 1931 taken by C. H. Gansler, Superintendent.

c-7970

NUMBER	NAME		SEX	AGE AT LAST BIRTH-DAY	TRIBE	DEGREE OF BLOOD	MARITAL STATUS	RELATIONSHIP TO HEAD OF FAMILY	RESIDENCE					WARD Yes or no	ALLOTMENT, ANNUITY, AND IDENTIFICATION NUMBERS
	SURNAME	GIVEN							AT JURISDICTION WHERE ENROLLED	AT ANOTHER JURISDICTION	ELSEWHERE				
											Yes or no	Name	Post office		
1	2	3	4	5	6	7	8	9	10	11	12	13	14	15	16
366	Scott,	Rose	F	55	Mojave	F	M	Wife	No	No	Needles- Town	San Ber.	Cal.	Yes	
367	Scott,	Delmar	M	28	Mojave	F	S	Head	No	No	Needles- Town	San Ber.	Cal.	Yes	Al. 680
368	Scott,	Dick	M	37	Mojave	F	M	Head	No	No	Needles- Town	San Ber.	Cal.	Yes	
369	"	Jean Shafer Milles	F	29	Mojave	F	M	Wife	No	No	Needles- Town	San Ber.	Cal.	Yes	
370	"	Kearney	M	12	Mojave	F	S	Son	No	No	Needles- Town	San Ber.	Cal.	Yes	
371	Scott,	Courtney	M	8	Mojave	F	S	Son	No	No	Needles- Town	San Ber.	Cal.	Yes	
372	Scott,	Gilbert	M	32	Mojave	F	M	Head	No	No	Needles- Town	San Ber.	Cal.	Yes	
373	"	Thelma Carter	F	28	Mojave	F	M	Wife	No	No	Needles- Town	San Ber.	Cal.	Yes	
374	"	Walter	M	11	Mojave	F	S	Son	No	No	Needles- Town	San Ber.	Cal.	Yes	
375	"	Calvin	M	5	Mojave	F	S	Son	No	No	Needles- Town	San Ber.	Cal.	Yes	
376	"	Unknown	F	3	Mojave	F	S	Daughter	No	No	Needles- Town	San Ber.	Cal.	Yes	
377	Scott,	Winfield	M	34	Mojave	F	M	Head	No	No	Needles- Town	San Ber.	Cal.	Yes	Al. 836
378	"	Verma Bricker	F	28	Mojave	F	M	Wife	No	No	Needles- Town	San Ber.	Cal.	Yes	

5-128

# INDIAN CENSUS ROLL

Census of the Ft. Mojave reservation of the Colorado River jurisdiction, as of April 1, 1931, taken by C. H. Gansler, Superintendent.

6-7970

NUMBER	NAME		SEX	AGE AT LAST BIRTH-DAY	TRIBE	DEGREE OF BLOOD	MARITAL STATUS	RELATIONSHIP TO HEAD OF FAMILY	RESIDENCE					WARD Yes or no	ALLOTMENT, ANNUITY, AND IDENTIFICATION NUMBERS
	SURNAME	GIVEN							AT JURISDICTION WHERE ENROLLED	AT ANOTHER JURISDICTION	ELSEWHERE				
											Yes or no	Name	Post office		
1	2	3	4	5	6	7	8	9	10	11	12	13	14	15	16
379	Scott, Fernando	or Harlan	M	10	Mojave	F	S	Son	No	No	Needles- Town	San Ber.	Cal.	Yes	Al. 837
380	"	Minerva	F	8	Mojave	F	S	Daughter	No	No	Needles- Town	San Ber.	Cal.	Yes	
381	"	Grace	F	7	Mojave	F	S	Daughter	No	No	Needles- Town	San Ber.	Cal.	Yes	
382	W	Daniel Dempsey	M	5	Mojave	F	S	Son	No	No	Needles- Town	San Ber.	Cal.	Yes	Al. 838
383	"	Tunney	M	3	Mojave	F	S	Son	No	No	Needles- Town	San Ber.	Cal.	Yes	
384	Shafer,	Allen	M	37	Mojave	F	M	Head	No	No	Needles- Town	San Ber.	Cal.	Yes	
385	"	Daisy Mariana	F	35	Mojave	F	M	Wife	No	No	Needles- Town	San Ber.	Cal.	Yes	
386	"	Joseph	M	6	Mojave	F	S	Son	No	No	Needles- Town	San Ber.	Cal.	Yes	
387	Mariano,	Raymond	M	4	Mojave	F	S	Son	No	No	Needles- Town	San Ber.	Cal.	Yes	
388	Shafer,	Unknown	M	2	Mojave	F	S	Son	No	No	Needles- Town	San Ber.	Cal.	Yes	
389	Shafer,	Blume	M	30	Mojave	F	M	Head	No	No	Needles- Town	San Ber.	Cal.	Yes	
390	"	Myra Meeker	F	30	Mojave	F	M	Wife	No	No	Needles- Town	San Ber.	Cal.	Yes	
391	Shafer,	Daniel	M	50	Mojave	F	Wd.	Head	No	No	Needles- Town	San Ber.	Cal.	Yes	

## INDIAN CENSUS ROLL

Census of the Ft. Mojave reservation of the Colorado River jurisdiction, as of April 1, 1931 taken by C. H. Gensler, Superintendent.

c6-7970

NUMBER	NAME		SEX	AGE AT LAST BIRTH-DAY	TRIBE	DEGREE OF BLOOD	MARITAL STATUS	RELATIONSHIP TO HEAD OF FAMILY	RESIDENCE					WARD Yes or no	ALLOTMENT, ANNUITY, AND IDENTIFICATION NUMBERS
	SURNAME	GIVEN							AT JURISDICTION WHERE ENROLLED Yes or no	AT ANOTHER JURISDICTION Name	ELSEWHERE				
											Post office	County	State		
1	2	3	4	5	6	7	8	9	10	11	12	13	14	15	16
392	Sheeney,	Mike	M	Un.	Mojave	F	Wd.	Head	Yes					Yes	
393	Simms,	Pitt	M	43	Mojave	F	Wd.	Head	No	No	Needles- Town	San Ber.	Cal.	Yes	
394	"	Alice	F	15	Mojave	F	S	Daughter	No	No	Needles- Town	San Ber.	Cal.	Yes	Al. 796
395	Smith,	Steve	M	33	Mojave	F	M	Head	Yes					Yes	
396	"	Martha Moose	F	50	Mojave	F	M	Wife	Yes					Yes	
397	Stanton,	Edwin	M	65	Mojave	F	Wd.	Head	No	No	Needles- Town	San Ber.	Cal.	Yes	
398	Stevens,	Dowey	M	41	Mojave	F	M	Head	No	No	Needles- Town	San Ber.	Cal.	Yes	
399	"	Ina Hamilton	F	50	Mojave	F	M	Wife	No	No	Needles- Town	San Ber.	Cal.	Yes	
400	Stillman,	Frank	M	52	Mojave	F	M	Head	No	No	Needles- Town	San Ber.	Cal.	Yes	
401	"	Eather Chacha	F	55	Mojave	F	M	Wife	No	No	Needles- Town	San Ber.	Cal.	Yes	
402	"	Lute	M	19	Mojave	F	S	Son	No	No	Needles- Town	San Ber.	Cal.	Yes	

INDIAN CENSUS ROLL

Census of the Ft. Mojave reservation of the Colorado River jurisdiction, as of April 1, 1931, taken by C. H. Gensler, Superintendent.

ca-7970

NUMBER	NAME		SEX	AGE AT LAST BIRTH-DAY	TRIBE	DEGREE OF BLOOD	MARITAL STATUS	RELATIONSHIP TO HEAD OF FAMILY	RESIDENCE					WARD Yes or no	ALLOTMENT, ANNUITY, AND IDENTIFICATION NUMBERS
	SURNAME	GIVEN							AT JURISDICTION WHERE ENROLLED Yes or no	AT ANOTHER JURISDICTION Name	ELSEWHERE				
											Post office	County	State		
1	2	3	4	5	6	7	8	9	10	11	12	13	14	15	16
403	Stone,	Nathan	M	27	Mojave	F	S	Head	No	No	Needles- Town	San Ber.	Cal.	Yes.	
404	Talmadge,	Reese	M	29	Mojave	F	M	Head	No	No	Needles- Town	San Ber.	Cal.	Yes	
405	"	Annie McCord Wilson	F	46	Mojave	F	M	Wife	No	No	Needles- Town	San Ber.	Cal.	Yes	
406	Taylor,	Della	F	18	Mojave	F	S	Head	No	No	Needles- Town	San Ber.	Cal.	Yes	
407	Taylor,	Edward	M	22	Mojave	F	Wd.	Head	No	No	Needles- Town	San Ber.	Cal.	Yes	
408	Thomas,	Gilbert	M	55	Mojave	F	Wd.	Head	No	No	Needles- Town	San Ber.	Cal.	Yes	
409	Timberman, John	Tinglepaw	M	65	Mojave	F	Wd. M	Head	No	Yes				Yes	
410	Turner,	George	M	55	Mojave	F	Wd.	Head	No	No	Needles- Town	San Ber.	Cal.	Yes	
411	Twist,	Jim	M	51	Mojave	F	M	Head	No	No	Needles- Town	San Ber.	Cal.	Yes	
412	"	Ora Jefferson Korems	F	39	Mojave	F	M	Wife	No	No	Needles- Town	San Ber.	Cal.	Yes	

INDIAN CENSUS ROLL

Census of the Ft. Mojave reservation of the Colorado River jurisdiction, as of April 1, 1931, taken by C. H. Gensler, Superintendent.

CS-7070

NUMBER	NAME		SEX	AGE AT LAST BIRTH-DAY	TRIBE	DEGREE OF BLOOD	MARITAL STATUS	RELATIONSHIP TO HEAD OF FAMILY	RESIDENCE					WARD Yes or no	ALLOTMENT, ANNUITY, AND IDENTIFICATION NUMBERS
	SURNAME	GIVEN							AT JURISDICTION WHERE ENROLLED	AT ANOTHER JURISDICTION	ELSEWHERE				
											Yes or no	Name	Post office		
1	2	3	4	5	6	7	8	9	10	11	12	13	14	15	16
413	Korems, Raymond	or Cecil	M	14	Mojave	F	S	Step-son	No	No	Needles- Town	San Ber.	Cal.	Yes	
414	"	Hilda	F	12	Mojave	F	S	Step-Dau.	No	No	Needles- Town	San Ber.	Cal.	Yes	
415	Twist,	Harmon K.	M	28	Mojave	F	S	Head	No	No	Needles- Town	San Ber.	Cal.	Yes	
416	Vanderbilt,	Reginald	M	36	Mojave	F	Wd.	Head	No	No	Needles Town	San Ber.	Cal.	Yes	
417	Van Fleet	Emmett	M	38	Mojave	F	M	Head	Yes					Yes	
418	" "	Lela Misner	F	26	Mojave	F	M	Wife	Yes					Yes	
419	Misner,	Byron	M	8	Mojave	F	S	Step-son	Yes					Yes	
420	Van Fleet,	Gertrude	F	7	Mojave	F	S	Daughter	Yes					Yes	
421	" "	Robert	M	5	Mojave	F	S	Son	Yes					Yes	
422	" "	Unknown	M	3	Mojave	F	S	Son	Yes					Yes	
423	" "	Infant	M	8/19/30 7 12	Yr. Mojave	F	S	Son	Yes					Yes	
424	Vavages, Lona	Montgomery	F	21	Mojave	F	M	Head	No	No	Needles- Town	San Ber.	Cal.	Yes	
425	"	Blanche	F	3	Mojave	F	S	Daughter	No	No	Needles- Town	San Ber.	Cal.	Yes	

INDIAN CENSUS ROLL

Census of the Ft. Mojave reservation of the Colorado River jurisdiction, as of April 1, 1931, taken by C. H. Gensler, Superintendent.

CO-7070

NUMBER	NAME		SEX	AGE AT LAST BIRTH-DAY	TRIBE	DEGREE OF BLOOD	MARITAL STATUS	RELATIONSHIP TO HEAD OF FAMILY	RESIDENCE					WARD Yes or no	ALLOTMENT, ANNUITY, AND IDENTIFICATION NUMBERS
	SURNAME	GIVEN							AT JURISDICTION WHERE ENROLLED	AT ANOTHER JURISDICTION	ELSEWHERE				
											Yes or no	Name	Post office		
1	2	3	4	5	6	7	8	9	10	11	12	13	14	15	16
426	Vavages,	Infant	F	2	Mojave	F	S	Daughter	No	No	Needles- Town	San Ber.	Cal.	Yes	
427	Waldo,	John Obab	M	51	Mojave	F	Wd.	Head	No	No	Needles- Town	San Ber.	Cal.	Yes	Al.817
428	"	Alma Obab	F	23	Mojave	F	S	Daughter	No	No	Needles- Town	San Ber.	Cal.	Yes	Al.818
429	Washington,	George	M	44	Mojave	F	Wd.	Head	No	No	Needles- Town	San Ber.	Cal.	Yes	
430	White,	Nathaniel P.	M	48	Mojave	1/4x	M	Head	No	No	Needles- Town	San Ber.	Cal.	Yes	Al.575
431	"	Leroy	M	22	Mojave	1/4x	S	Son	No	No	Needles- Town	San Ber.	Cal.	Yes	Al.577
432	"	Clara Geraldine	F	20	Mojave	1/4x	S	Daughter	No	No	Needles- Town	San Ber.	Cal.	Yes	Al.576
433	"	Dorothy J.	F	19	Mojave	1/4x	S	Daughter	No	No	Needles- Town	San Ber.	Cal.	Yes	Al.573
434	"	Arles Walsley	M	18	Mojave	1/4x	S	Son	No	No	Needles- Town	San Ber.	Cal.	Yes	Al.574
435	"	Allenby Lewis	M	13	Mojave	1/4x	S	Son	No	No	Needles- Town	San Ber.	Cal.	Yes	Al.666
436	"	Norma "hyllis	F	11	Mojave	1/4x	S	Daughter	No	No	Needles- Town	San Ber.	Cal.	Yes	Al.667
437	White,	Otto	M	43	Mojave	1/4x	S	Head	No	No	ElPaso- City	Unknown	Texas	Yes	Al.803

INDIAN CENSUS ROLL

Census of the Ft. Mojave reservation of the Colorado River jurisdiction, as of April, 1, 1931 taken by C. H. Gensler, Superintendent.

NUMBER	NAME		SEX	AGE AT LAST BIRTH-DAY	TRIBE	DEGREE OF BLOOD	MARI-TAL STATUS	RELATIONSHIP TO HEAD OF FAMILY	RESIDENCE					WARD Yes or no	ALLOTMENT, ANNUITY, AND IDENTIFICATION NUMBERS
	SURNAME	GIVEN							AT JURISDICTION WHERE ENROLLED Yes or no	AT ANOTHER JURISDICTION Name	ELSEWHERE				
											Post office	County	State		
1	2	3	4	5	6	7	8	9	10	11	12	13	14	15	16
438	Wilbur,	Leslie	M	54	Mojave	F	Wd.	Head	Yes					Yes	
439	"	Charles Brown	M	29	Mojave	F	S	Son	Yes					Yes	
440	"	Frances	F	20	Mojave	F	S	Daughter	No	No	Needles- Town	San Ber.	Cal.	Yes	
441	Wilbur,	Mary Gutierrez	F	24	Mojave	F	M	Head	No	No	Needles- Town	San Ber.	Cal.	Yes	
442	Gutierrez,	Joe Jr.	M	1	Mojave	1/4x	S	Son	No	No	Needles- Town	San Ber.	Cal.	Yes	
443	Wilbur,	Harry	M	22	Mojave	F	M	Head	No	No	Needles- Town	San Ber.	Cal.	Yes	
444	"	Lonisa Lena Harris	F	19	Mojave	1/4x	M	Wife	No	No	Needles- Town	San Ber.	Cal.	Yes	Al.665
445	"	Harry Harris	M	4/21/30 11 18	Yr Mojave	1/4x	S	Son	No	No	Needles- Town	San Ber.	Cal.	Yes	
446	Williams,	Edwin	M	31	Mojave	F	M	Head	No	No	Needles- Town	San Ber.	Cal.	Yes	
447	"	Anna Thomas	F	28	Mojave	F	M	Wife	No	No	Needles- Town	San Ber.	Cal.	Yes	
448	"	Kearney Garith	M	11	Mojave	F	S	Son	No	No	Needles- Town	San Ber.	Cal.	Yes	
449	"	Garth	M	8	Mojave	F	S	Son	No	No	Needles- Town	San Ber.	Cal.	Yes	
450	Thomas,	Minerva Davis	F	8	Mojave	F	S	Step-Dau.	No	No	Needles- Town	San Ber.	Cal.	Yes	
451	Williams,	Doris	F	3	Mojave	F	S	Daughter	No	No	Needles- Town	San Ber.	Cal.	Yes	



INDIAN CENSUS ROLL

Census of the Ft. Mojave reservation of the Colorado River jurisdiction, as of April 1, 1931, taken by C. H. Garsler, Superintendent.

CO-7970

NUMBER	NAME		SEX	AGE AT LAST BIRTH-DAY	TRIBE	DEGREE OF BLOOD	MARITAL STATUS	RELATIONSHIP TO HEAD OF FAMILY	RESIDENCE					WARD	ALLOTMENT, ANNUITY, AND IDENTIFICATION NUMBERS	
	SURNAME	GIVEN							AT JURISDICTION WHERE ENROLLED	AT ANOTHER JURISDICTION	ELSEWHERE					Yes or no
											Yes or no	Name	Post office			
1	2	3	4	5	6	7	8	9	10	11	12	13	14	15	16	
452	Wilson,	George	M	46	Mojave	F	M	Head	No	No	Needles- Town	San Ber.	Cal.	Yes		
453	"	Harriet Bricker Davidson	F	30	Mojave	F	M	Wife	No	No	Needles- Town	San Ber.	Cal.	Yes		
454	Davidson,	Elizabeth	F	16	Mojave	F	S	Step-Daughter	No	No	Needles- Town	San Ber.	Cal.	Yes		
455	"	Joe	M	10	Mojave	F	S	Step-son	No	No	Needles- Town	San Ber.	Cal.	Yes		
456	Wilson,	Albert	M	34	Mojave	F	M	Head	No	No	Needles- Town	San Ber.	Cal.	Yes		
457	"	Vesta Johnson	F	30	Mojave	F	M	Wife	No	No	Needles- Town	San Ber.	Cal.	Yes		
458	Brown,	Sadie Johnson	F	6	Mojave	F	S	Step-Dau.	No	No	Needles- Town	San Ber.	Cal.	Yes		
459	Wilson,	Daniel	M	2	Mojave	F	S	Son	No	No	Needles- Town	San Ber.	Cal.	Yes		
460	Wilson,	Mike	M	55	Mojave	F	Wd.	Head	No	No	Needles- Town	San Ber.	Cal.	Yes		
461	"	Jefferson	M	24	Mojave	F	S	Son	No	Colo. Riv. Agency				Yes		
462	Wilson,	Daniel	M	29	Mojave	F	Wd.	Head	No	No	Needles- Town	San Ber.	Cal.	Yes		
463	"	Frances Florence	F	8	Mojave	F	S	Daughter	No	No	Needles- Town	San Ber.	Cal.	Yes		
464	"	Trilby Day	F	10	Mojave	F	S	Daughter	No	No	Needles- Town	San Ber.	Cal.	Yes		



0198

1931

Colorado River

Supplemental Roll

Birth & Deaths

0199

\*

11  
11

11  
11

11  
11

11  
11

11  
11

11

11  
11

11  
11

11  
11

11  
11

11  
11

11  
11

11  
11

11  
11

11  
11

## INSTRUCTIONS

(A) A separate roll is to be made of each reservation; also, of each *rancheria* or reserve, and a separate roll of Indians allotted on the public domain or homesteading. The roll is to be based on enrollment and not on residence.

(B) Persons are to be listed by families alphabetically; that is, not only by the first letter of the surname, but also by the second and subsequent letters, when the first letter or letters are the same. For example: Abalon, Abbott, Abcon, Abend, Abiet; Ball, Bell, Bill, Boll, Bull; Carley, Carmen, Carton, etc. Families having the same surname are also to be listed in this way, e. g.: Brown, Anson; Brown, Bill; Brown, Charles; Brown, David. In the case of English translations of Indian names, such as John *Flying-Elk*, Flying-Elk is the surname and is to be listed under F. In such cases the first word of the translated Indian name determines the alphabetical position. The best way to accomplish this will be to write the names of each family group on a separate card; then, arrange the cards alphabetically and type the names therefrom onto the census roll.

Members of a family are to be listed in the following order: Head, first; wife second; then children, whether sons or daughters, *in the order of their ages*; and lastly, all other relatives and persons living with the family who do not constitute another family group.

Annuity and per capita payment rolls are also to be prepared in the same manner.

(C) A family is composed of the following members:

1. Both parents and their unmarried children, if any, living with them; all other relatives and persons living with the family who do not constitute another family group.
2. Either parent and the unmarried children, if the other parent is dead; all other relatives and persons living with the family who do not constitute another family group.
3. A single person over 21 years of age, not living with a relative.

(D) For each person the following information is to be furnished:

1. NUMBER.—A number is to be assigned in serial order. Thus, the first person listed is to be numbered as "1," the second, as "2," and so on until the census is completed.
2. NAME.—If there are both an Indian and an English name, the allotment or annuity roll name is to be given. First, the last or surname; then, the given name in full. Ditto marks are to be used under the surname of the head for the surnames of the other members of one family.
3. SEX.—"M," for male; "F," for female.
4. AGE AT LAST BIRTHDAY.—Age in completed years at last birthday is to be shown. For infants under 1 year, age in completed months, expressed as twelfths of a year. Thus, 3 months as  $\frac{3}{12}$  yr.
5. TRIBE.—Care is to be taken that tribe, not band or local name, is given. Thus, Ute tribe, not Pahvant, which is a band of Ute. Likewise, Hupa tribe, not Bear River, which is a local name for the members of the Hupa tribe living near Bear River.
6. DEGREE OF BLOOD.—"F," for full blood; " $\frac{1}{4}+$ ," for one-fourth or more Indian blood; " $-\frac{1}{4}$ ," for less than one-fourth Indian blood.
7. MARITAL STATUS.—"S," for a single or unmarried person; "M," for a married person; and "Wd," for widowed of either sex.
8. RELATIONSHIP TO HEAD OF FAMILY.—The head, whether husband or father, widow or unmarried person of either sex, is to be designated as such. For the other members, the appropriate term which designates the particular relationship the person bears to the head is to be used.
9. RESIDENCE.—
  - (a) At jurisdiction where enrolled: Yes or no. The term jurisdiction includes all reservations and public domain allotments under the agency.
  - (b) Or at another jurisdiction. The name of the jurisdiction is to be given.
  - (c) Or elsewhere:
    1. Post office: Both the proper name of the post office and the class by which it is known (city, town, village, etc.) are to be given. Thus, Lewiston, city.
    2. County.
    3. State.
10. WARD.—Yes or no. Wardship depends primarily upon the ownership of individual property held in trust or upon membership in a tribe living on a Federal reservation. See Circular 2145.
11. ALLOTMENT, ANNUITY, AND IDENTIFICATION NUMBERS.—"Al," for allotment; "An," for annuity; and "Id," for identification, before the appropriate number or numbers. All numbers are to be shown.

(E) Rolls not prepared in strict conformity with the above instructions will be returned for correction.

020

*Ver Lucas*  
*Arizona*

5-128 MOJAVE TRIBE

INDIAN CENSUS ROLL

Census of the PT. MOJAVE reservation of the COLORADO RIVER jurisdiction, as of APRIL (Month) 1 (Day), 1931, taken by C. H. GENSLER, Superintendent.

NUMBER	NAME		SEX	AGE AT LAST BIRTHDAY	TRIBE	DEGREE OF BLOOD	MARITAL STATUS	RELATIONSHIP TO HEAD OF FAMILY	RESIDENCE					WARD Yes or no	ALLOTMENT, ANNUITY, AND IDENTIFICATION NUMBERS	
	SURNAME	GIVEN							AT JURISDICTION WHERE ENROLLED	AT ANOTHER JURISDICTION	ELSEWHERE					
											Yes or no	Name	Post office			County
1	2	3	4	5	6	7	8	9	10	11	12	13	14	15	16	
		(1)			<del>ARMSTRONG</del>											
Last C. No.					Transferred to Colorado River Tribe, Colorado River Census, because of marriage											
16	Armstrong,	Ruth	F	19	Mojave	F	S	Daughter	Yes						Yes	
17	"	Infant	M	1	Mojave	F	S	Gr.	Yes						Yes	
					<i>Tribe</i>	<i>M</i>	<i>F</i>	<i>Wife</i>	<i>Yes</i>	<i>Ver Lucas</i>	<i>Apache</i>	<i>Chino</i>	<i>Yuma</i>	<i>Coconino</i>		
					<i>Mojave</i>	<i>1</i>	<i>1</i>	<i>-</i>	<i>1</i>	<i>1</i>	<i>-</i>	<i>-</i>	<i>-</i>	<i>-</i>		

5-128 MOJAVE TRIBE

INDIAN CENSUS ROLL

Census of the FT. MOJAVE RESERVATION reservation of the COLORADO RIVER jurisdiction, as of, APRIL (Month), 1 (Day), 1931, taken by C. H. GENSLER, Superintendent.

CS-7070

NUMBER	NAME		SEX	AGE AT LAST BIRTHDAY	TRIBE	DEGREE OF BLOOD	MARRIAGE STATUS	RELATIONSHIP TO HEAD OF FAMILY	RESIDENCE					WARD	ALLOTMENT, ANNUITY, AND IDENTIFICATION NUMBERS		
	SURNAME	GIVEN							AT JURISDICTION WHERE ENROLLED	AT ANOTHER JURISDICTION		ELSEWHERE				Yes or no	
									Yes or no	Name		Post office	County				State
1	2	3	4	5	6	7	8	9	10	11	12	13	14	15	16		
<u>BIRTHS</u>																	
302	Morgan,	Marcelina	F	3/22/31 12	Mojave	F	S	Daughter	No	No	Needles-Town	San Ber.	Cal.	Yes			
423	Van Fleet	Infant	M	8/19/30 12	Mojave	F	S	Son	Yes					Yes			
445	Wilbur,	Harry Harris	M	4/21/30 12	Mojave	1/4x	S	Son	No	No	Needles-Town	San Ber.	Cal.	Yes			
	<i>Births 10</i>				<i>Tribe</i>			<i>not Rep.</i>	<i>Male Fem</i>				<i>Male Fem.</i>				
					<i>Mohave</i>				<i>2</i>	<i>5</i>			<i>3</i>				

5-128 MOJAVE TRIBE

INDIAN CENSUS ROLL

Census of the FT. MOJAVE reservation of the COLORADO RIVER jurisdiction, as of APRIL 1, 1931, taken by C. H. GENSLE, Superintendent.

cs-7970

NUMBER	NAME		SEX	AGE AT LAST BIRTH- DAY	TRIBE	DEGREE OF BLOOD	MARI- TAL STATUS	RELATIONSHIP TO HEAD OF FAMILY	RESIDENCE					WARD Yes or no	ALLOTMENT, ANNUITY, AND IDENTI- FICATION NUMBERS
	SURNAME	GIVEN							AT JURISDICTION WHERE ENROLLED	AT ANOTHER JURISDICTION	ELSEWHERE				
											Yes or no	Name	Post office		
1	2	3	4	5	6	7	8	9	10	11	12	13	14	15	16
								<b>BIRTHS</b>							
16	Andrews,	Infant	M	9/7/30 6 yr.	Mojave	F	S	Son	No	No	Needles-Town	San Ber.	Cal.	Yes	
50	Bricker,	Infant	M	8 12	Mojave	F	S	Son	No	No	Needles-Town	San Ber.	Cal.	Yes	
86	Carter,	Infant	M	7/18/30 8 12	Mojave	F	S	Son	Yes					Yes	
164	Harper,	Infant	M	10/7/30 5 12	Mojave	F	S	Son	No	No	Needles-Town	San Ber.	Cal.	Yes	
187	Hays	Infant	M	6/18/30 9 12	Mojave	F	S	Son	No	No	Needles-Town	San Ber.	Cal.	Yes	
250	Logan,	Infant	F	8/27/30 7 12	Mojave	F	S	Daughter	No	No	Needles-Town	San Ber.	Cal.	Yes	
294	Miles,	Infant	F	11/5/30 5 12	Mojave	F	S	Daughter	No	No	Needles-Town	San Ber.	Cal.	Yes	



020

5-128

MOJAVE TRIBE

INDIAN CENSUS ROLL

Census of the FT. MOJAVE reservation of the COLORADO RIVER jurisdiction, as of APRIL 1, 1931, taken by C. H. GENSLER, Superintendent.

c6-7970

NUMBER	NAME		SEX	AGE AT LAST BIRTHDAY	TRIBE	DEGREE OF BLOOD	MARITAL STATUS	RELATIONSHIP TO HEAD OF FAMILY	RESIDENCE					WARD	ALLOTMENT, ANNUITY, AND IDENTIFICATION NUMBERS	
	SURNAME	GIVEN							AT JURISDICTION WHERE ENROLLED	AT ANOTHER JURISDICTION	ELSEWHERE					Yes or no
											Yes or no	Name	Post office			
1	2	3	4	5	6	7	8	9	10	11	12	13	14	15	16	
<u>DEATHS</u>																
14	Armstrong,	George	M	39	Mojave	F	Wd.	Head	Yes	Died July 4, 1930					Yes	
36	Baxter,	James	M	56	Mojave	F	Wd.	Head	No	No	Died May 5, 1930 Needles-Town San Ber. Cal. Yes					
47	Boucher,	Della C.	F	35	Mojave	F	M	Wife	No	No	Died Feb. 11, 1931 Needles-Town San Ber. Cal. Yes					
41	Beeler	Thomas	M	18	Mojave	F	S	Head	No	No	Died Jan. 25, 1931 Needles-Town San Ber. Cal. Yes					
88	Carter,	Robert	M	64	Mojave	F	M	Head	No	No	Died Nov. 15, 1930 Needles-Town San Ber. Cal. Yes Al.674					
125	Field,	Ambrose	M	31	Mojave	F	S	Head	No	No	Died June 24, 1930 Needles-Town San Ber. Cal. Yes Al.808					
150	Hamilton,	Adolph	M	69	Mojave	F	M	Head	No	No	Died March 7, 1931 Needles-Town San Ber. Cal. Yes					
151	"	Cynthia	F	64	Mojave	F	M	Wife	No	No	Died March 7, 1931 Needles-Town San Ber. Cal. Yes					
170	Harper,	Infant	M	1	Mojave	F	S	Son	No	No	Died June 28, 1931 Needles-Town San Ber. Cal. Yes					
211	Jackson,	Elinor Davidson	F	36	Mojave	F	M	Wife	No	No	Died August 12, 1930 Needles-Town San Ber. Cal. Yes					
216	Jenkins,	Ned	M	40	Mojave	F	M	Head	No	No	Died March 17, 1931 Needles-Town San Ber. Cal. Yes					
249	Lewis,	Mary Moha	F	49	Mojave	F	M	Wife	No	No	Died June 10, 1930 Needles-Town San Ber. Cal. Yes					
314	Nelson,	Catah Manana	F	74	Mojave	F	Wd.	Head	No	No	Died October 31, 1930 Needles-Town San Ber. Cal. Yes					
317	Newman,	Oliver Cree	M	84	Mojave	F	Wd.	Head	No	No	Died Mgy 11, 1930 Needles-Town San Ber. Cal. Yes					
326	Papeamalia,	Chacha	F	69	Mojave	F	M	Wife	Yes	Died Feb. 28, 1931					Yes	

Last C. No.

5-128 MOJAVE TRIBE

INDIAN CENSUS ROLL

Census of the FT. MOJAVE reservation of the COLORADO RIVER jurisdiction, as of APRIL 1, 1931, taken by C. H. GENSLER, Superintendent.

CS-7970

NUMBER	NAME		SEX	AGE AT LAST BIRTH-DAY	TRIBE	DEGREE OF BLOOD	MARITAL STATUS	RELATIONSHIP TO HEAD OF FAMILY	RESIDENCE					WARD	ALLOTMENT, ANNUITY, AND IDENTIFICATION NUMBERS	
	SURNAME	GIVEN							AT JURISDICTION WHERE ENROLLED	AT ANOTHER JURISDICTION	ELSEWHERE					WARD
											Yes or no	Name	Post office			
1	2	3	4	5	6	7	8	9	10	11	12	13	14	15	16	
								<u>DEATHS</u>								
Last O. No.																
327	Patriek,	Joseph	M	54	Mojave	F	Wd.	Head	No	No	Died Feb. 6, 1931	Needles-Town	San Ber.	Cal.	Yes	
328	"	Porter	M	22	Mojave	F	S	Son	No	No	Died April 14, 1930	Needles-Town	San Ber.	Cal.	Yes	
414	Stone,	Jefferson	M	49	Mojave	F	M	Head	No	No	Died April 23, 1930	Needles-Town	San Ber.	Cal.	Yes	
416	Sugar Corn-	Tovewhoopooch	M	79	Mojave	F	Wd.	Head	No	No	Died Jan. 5, 1931	Needles-Town	San Ber.	Cal.	Yes	
419	Taylor, Zachariah	(Mow)	M	64	Mojave	F	M	Head	Yes		Died Sept. 1, 1930				Yes	
423	Timberman, John	Mothee	F	93	Mojave	F	M	Wife	Yes		Died March 13, 1931				Yes	
465	Williams,	Infant	M	1	Mojave	F	S	Son	No	No	Died August 25, 1930	Needles-Town	San Ber.	Cal.	Yes	
									male fem			male fem				
	Death				Tribe	m	7	Not Rep	This	Another		Elsewhere	Unknown			
	22				Mojave	15	7		4	2		13	5			

20th anniversary



5-128 CHEMEHUEVI TRIBE

INDIAN CENSUS ROLL

Census of the COLORADO RIVER reservation of the COLORADO RIVER jurisdiction, as of APRIL, 1931, taken by C. H. GENSLEP, Superintendent.

NUMBER	NAME		SEX	AGE AT LAST BIRTH-DAY	TRIBE	DEGREE OF BLOOD	MARITAL STATUS	RELATIONSHIP TO HEAD OF FAMILY	RESIDENCE					WARD	ALLOTMENT, ANNUITY, AND IDENTIFICATION NUMBERS	
	SURNAME	GIVEN							AT JURISDICTION WHERE ENROLLED	AT ANOTHER JURISDICTION	ELSEWHERE					Yes or no
									Yes or no	Name	Post office	County	State			
1	2	3	4	5	6	7	8	9	10	11	12	13	14	15	16	
								BIRTHS								
	Eddy,	Infant		1/8/31	Chemehuevi (STILL BORN)											
28	"	Infant	F	1/8/31 2 12	Chemehuevi	F	S	Daughter	Yes					Yes		
149	Martinez	Julia	F	9/12	Chemehuevi	1/4	S	Daughter	Yes					Yes		
179	Paddock	Lida	F	3/12	Chemehuevi			Daughter	Yes							
193	Pannuri	Infant	M	8/12	Chemehuevi	1/4	S	Son	Yes							
228	Smith, Frank	Gonzales	M	10/12	Chemehuevi	1/4	S	Son	No	Unknown	Unknown	Nov				
									not male fem. Res.							
									This series							
	6					2	3	1	1 2 3 1							

5-128 CHEMEHUEVI TRIBE

INDIAN CENSUS ROLL

Census of the COLORADO RIVER reservation of the COLORADO RIVER jurisdiction, as of APRIL 1, 1931, taken by CW H. GENSLE, Superintendent.

CO-7970

NUMBER	NAME		SEX	AGE AT LAST BIRTH-DAY	TRIBE	DEGREE OF BLOOD	MARITAL STATUS	RELATIONSHIP TO HEAD OF FAMILY	RESIDENCE					WARD	ALLOTMENT, ANNUITY, AND IDENTIFICATION NUMBERS	
	SURNAME	GIVEN							AT JURISDICTION WHERE ENROLLED	AT ANOTHER JURISDICTION	ELSEWHERE					Yes or no
											Yes or no	Name	Post office			
1	2	3	4	5	6	7	8	9	10	11	12	13	14	15	16	
								<b>DEATHS</b>								
	Mddy,	Infant		1/8/31	Chemehuevi			(STILL BORN)	Yes							
	Hank,	Libbie	F	22	Chemehuevi	F	S	Daughter	Yes	Died May 31, 1931				Yes	Al. 657	
	Paddock,	Mary Mike	F	40	Chemehuevi	F	M	Wife	Yes	Died September 13, 1930				Yes	Al. 526	
	Smith,	Burke	M	25	Chemehuevi	F	M	Head	Yes	Died October 6, 1930				Yes		
	McCowan,	Rose Marie	F	1	Chemehuevi	F	S	Step. Gr. Dau.	No	Died May 31, 1930	Las Vegas	Un.	Nav.	Yes		
	Kidd	Dan	M	54	Chemehuevi	F	M	Head	Yes	Died April 24, 1930				Yes	Al. 158	
	Deaths				Tribe	M	F	not reg	Thi. ...	mother, ...						
	6				Chemehuevi	2	3	1	2-2-1							

5-128 MOJAVE TRIBE

INDIAN CENSUS ROLL

*Arizona*

Census of the COLORADO RIVER reservation of the COLORADO RIVER jurisdiction, as of APRIL 1, 1931, taken by C. H. GENSLER, Superintendent.

6-7970

NUMBER	NAME		SEX	AGE AT LAST BIRTH-DAY	TRIBE	DEGREE OF BLOOD	MARITAL STATUS	RELATIONSHIP TO HEAD OF FAMILY	RESIDENCE					WARD Yes or no	ALLOTMENT, ANNUITY, AND IDENTIFICATION NUMBERS	
	SURNAME	GIVEN							AT JURISDICTION WHERE ENROLLED	AT ANOTHER JURISDICTION	ELSEWHERE					
											Yes or no	Name	Post office			County
1	2	3	4	5	6	7	8	9	10	11	12	13	14	15	16	
		(1)			<u>ADDITIONS AND DEDUCTIONS</u>											
Last G. No.		<i>Reduct</i> Transferred to Chemehuevi Census, Colorado River Reservation														
172	Miller,	Lillian	F	10	Mojave	F	S	Daughter	Yes						Yes	Al. 743
173	"	Frank Harold	M	11	Chemehuevi	F	S	Step-son	Yes						Yes	Al. 742
174	"	Floyd	M	7	Mojave	F	S	Son	Yes						Yes	Al. 778
175	"	Baby	M	3	Mojave	F	S	Son	Yes						Yes	
New No.		<i>additions</i> Transferred to this Census from Ft. Mojave Census, Colorado River Reservation, because of marriage														
93	Elmore, Ruth	Armstrong	F	20	Mojave	F	M	Wife	Yes						Yes	
94	"	Baby	M	1	Mojave	F	S	Son	Yes						Yes	
		<i>additions</i> Transferred to this Census from Chemehuevi Census, Colorado River Reservation, because of marriage														
171	Martin, Minnie	Smith	F	19	Chemehuevi	F	M	Wife	<i>male Yes fem</i>						Yes	Al. 543
	<i>Deduct</i>				<i>Tribe</i>	<i>m.</i>	<i>F.</i>	<i>Not Rep.</i>	<i>This is</i>	<i>Another Juris.</i>	<i>Edwards</i>	<i>Mo...</i>				
	4				<i>Ch...</i>	<i>1</i>	<i>2</i>		<i>1</i>	<i>2</i>						
	<i>ad</i>				<i>Tribe</i>	<i>m</i>	<i>F</i>	<i>Not Rep.</i>	<i>This is</i>	<i>Another Juris.</i>	<i>Edwards</i>	<i>Mo...</i>				
	3				<i>Ch...</i>	<i>1</i>	<i>7</i>		<i>1</i>	<i>1</i>						

021

5-126 MOJAVE TRIBE

INDIAN CENSUS ROLL

Census of the COLORADO RIVER reservation of the COLORADO RIVER jurisdiction, as of APRIL 1<sup>n</sup>, 19  , taken by C. H. GENSLER, Superintendent.

NUMBER	NAME		SEX	AGE AT LAST BIRTH-DAY	TRIBE	DEGREE OF BLOOD	MARITAL STATUS	RELATIONSHIP TO HEAD OF FAMILY	RESIDENCE					WARD Yes or no	ALLOTMENT, ANNUITY, AND IDENTIFICATION NUMBERS
	SURNAME	GIVEN							AT JURISDICTION WHERE ENROLLED Yes or no	AT ANOTHER JURISDICTION Name	ELSEWHERE				
											Post office	County	State		
2	3	4	5	6	7	8	9	10	11	12	13	14	15	16	
								<b>BIRTHS</b>							
71	Crook,	Baby	M	1/15/31 2 12	Mojave	F	S	Grand-son	Yes	(Ille. child of Mary Anne Crook)					Yes
91	Barley,	Baby	M	8/22/30 8 12	Mojave-Cocopah	F	S	Grand-son	Yes						Yes
100	Eswanoona,	Infant	M	2/16/31 1 12	Mojave	F	S	Son	Yes						Yes
107	Gould,	Infant	F	7/7/30 9 12	Mojave	F	S	Daughter	Yes						Yes
166	Little, Francis Vincent		M	2/27/31 1 12	Mojave	1/4x	S	Son	Yes						Yes
202	Nopa,	Baby	M	1/5/31 3 12	Mojave-Pawnee	F	S	Son	Yes						Yes
257	Schofield,	Baby	M	9/28/30 6 12	Mojave-Chemehuevi	F	S	Son	Yes						Yes
287	Sherman,	Infant	M	6/24/30 9	Mojave	F	S	Grand-son	Yes	(Ille. son of Eva Sherman)					Yes

021

5-128 MOJAVE TRIBE

INDIAN CENSUS ROLL

Census of the COLORADO RIVER reservation of the COLORADO RIVER jurisdiction, as of APRIL 1, 1931, taken by C. H. GENSLER, Superintendent.

cs-7070

NUMBER	NAME		SEX	AGE AT LAST BIRTH-DAY	TRIBE	DEGREE OF BLOOD	MARITAL STATUS	RELATIONSHIP TO HEAD OF FAMILY	RESIDENCE					WARD Yes or no	ALLOTMENT, ANNUITY, AND IDENTIFICATION NUMBERS
	SURNAME	GIVEN							AT JURISDICTION WHERE ENROLLED	AT ANOTHER JURISDICTION	ELSEWHERE				
											Yes or no	Name	Post office		
1	2	3	4	5	6	7	8	9	10	11	12	13	14	15	16
								<b>BIRTHS</b>							
284	Sharp,	Infant	M	6/17/30 9	Mojave	F	S	Son	Yes					Yes	
293	Short,	Homorroh-keena	M	3/18/31 1	Mojave	F	S	Son	Yes					Yes	
321	Swick,	Ernest Jr.	M	5/6/30 11	Mojave	F	S	Son	Yes					Yes	
358	Welsh,	Infant	M	7/18/30 8	Mojave-Chemehuevi	1/4x	S	Son	Yes					Yes	
	<i>Sirt</i>				<i>Tribe</i>	<i>m.</i>	<i>f</i>	<i>Not Rep.</i>	<i>This is in</i>	<i>Another Juris</i>	<i>Elsewhere</i>	<i>Unknown</i>			
	<i>12</i>				<i>Mohave</i>	<i>7</i>	<i>1</i>	<i>-</i>	<i>7</i>	<i>1</i>	<i>-</i>	<i>-</i>			
					<i>Mohave Cocotah</i>	<i>1</i>	<i>-</i>	<i>-</i>	<i>1</i>	<i>-</i>	<i>-</i>	<i>1</i>			
					<i>Mohave Pausie</i>	<i>1</i>	<i>-</i>	<i>-</i>	<i>1</i>	<i>-</i>	<i>-</i>	<i>-</i>			
					<i>Mohave Chemehuevi</i>	<i>2</i>	<i>-</i>	<i>-</i>	<i>2</i>	<i>-</i>	<i>-</i>	<i>-</i>			



# INDIAN CENSUS ROLL

Census of the COLORADO RIVER reservation of the COLORADO RIVER jurisdiction, as of APRIL 1, 1931, taken by C. H. GINSLER, Superintendent.

c6-7070

NUMBER	NAME		SEX	AGE AT LAST BIRTH-DAY	TRIBE	DEGREE OF BLOOD	MARI-TAL STATUS	RELATIONSHIP TO HEAD OF FAMILY	RESIDENCE					WARD Yes or no	ALLOTMENT, ANNUITY, AND IDENTIFICATION NUMBERS
	SURNAME	GIVEN							AT JURISDICTION WHERE ENROLLED	AT ANOTHER JURISDICTION	ELSEWHERE				
											Yes or no	Name	Post office		
1	2	3	4	5	6	7	8	9	10	11	12	13	14	15	16
<b>DEATHS</b>															
Last C. No.															
30	Brenner,	William	M	43	Mojave	F	M	Head	Yes	Died November, 18, 1930				Yes	Al.31
177	Mohave,	Mike	M	72	Mojave	F	M	Head	Yes	Died July 25, 1930				Yes	Al.238
188	McCoy,	Lee	M	55	Mojave	F	Wd.	Head	Yes	Died April 12, 1930				Yes	Al.223
200	Nopa,	Marvin Ray	M	1	Mojave	F	S	Son	Yes	Died December 14, 1930				Yes	Al.814
209	"	Rita	F	2	Mojave	F	S	Daughter	Yes	Died July 26, 1930				Yes	
210	"	John	M	63	Mojave	F	M	Head	Yes	Died Jan. 15, 1931				Yes	Al.271
249	Savacosa,	Mohave Jack	M	58	Mojave	F	M	Head	Yes	Died August 19, 1930				Yes	Al.350
258	Waco,	Baby	M	4	Chemehuevi	F	S	Step-son	Yes	Died December 24, 1930				Yes	
262	Scott,	Clara Lamont	F	50	Mojave	F	Wd.	Head	Yes	Died November 11, 1930				Yes	Al.174
275	Sharp,	Coleen	F	1	Mojave	F	S	Daughter	Yes	Died November 16, 1930				Yes	Al.821
301	Simms,	Mutanyi	M	62	Mojave	F	M	Head	Yes	Died Feb. 19, 1931				Yes	Al.369
302	Simms,	Tetheca	F	59	Mojave	F	M	Wife	Yes	Died October 23, 1930				Yes	Al.370
316	Stickamitoh	None	M	63	Mojave	F	Wd.	Head	Yes	Died November 29, 1930				Yes	Al.405
					<i>Tribe</i>	<i>M.</i>	<i>7</i>	<i>not Rep.</i>	<i>Yes</i>	<i>His name</i>	<i>Stickamitoh</i>	<i>Ellecoche</i>	<i>Yupacum</i>		
						<i>1</i>	<i>-</i>	<i>-</i>	<i>1</i>	<i>-</i>	<i>-</i>	<i>-</i>	<i>-</i>		
						<i>9</i>	<i>3</i>	<i>-</i>	<i>9</i>	<i>3</i>	<i>-</i>	<i>-</i>	<i>-</i>		

13

Checked to Death Certificates  
by Lucas 10/10/32.  
Revised on 1/20/34  
Lucas.

DEATHS "EXCLUSIVE OF STILLBIRTHS"

COLORADO RIVER JURISDICTION

MOHAVE AND CHEMUEVI INDIANS

July 1st, 1924 to March 31st, 1931.

DEATHS "EXCLUSIVE OF STILLBIRTHS"

State ARIZONA Reservation PARIAH Agency or jurisdiction COLORADO RIVER Office of Indian Affairs

Deaths Occurring Between the Dates of July 1, 1924 and June 30, 1925 of Indians Enrolled at Jurisdiction

Number on last Census Roll		Name		Date of death			Age at death	Sex	Tribe	Ward	Degree of blood	Cause of death	Residence				
Year	Number	Surname	Given	Year	Month	Day							At jurisdiction where enrolled (yes or no)	At another jurisdiction	State	Post office	State
1924	17	Booth,	Edwin	1924	10	14	59 yrs.	M	Mohave	Yes	Full	Pul. hemorrhage	Yes				
1924	152	Lamont,	Leonora	1924	12	14	7 mo. 3 da.	F	Mohave	Yes	Full	General T.B.	Yes				
1924	35	Mayers,	Jack	1924	12	22	17	M	Mohave	Yes	Full	Gun shot wound of heart & lungs	Yes				
1924	222	Norris,	Freeman	1924	12	25	2	M	Mohave	Yes	Full	T.B.C.Meningitis	Yes				
1924	4	Brown, (Wheeler)	Arnie	1925	6	5	51	F	Mohave	Yes	Full	Tuberculosis	Yes				
1924	56	Rutler,	Lorraine	1925	4	10	3	F	Mohave	Yes	Full	Enterocolitis	Yes				
1924	98	Gray,	Guy	1925	4	24	23	M	Mohave	Yes	Full	Chr. pulmonary t.b.c.	Yes				
1924	155	Lincoln,	Robert	1925	1	1	52	M	Mohave	Yes	Full	Paralytic meningitis	Yes				
1924	333	Myers,	Joe	1925	1	26	68	M	Mohave	Yes	Full	Bright's Disease	Yes				
1924	291	Short,	Nat	1925	5	6	57	M	Mohave	Yes	Full	Septicemia	Yes				
1924	299	Simms,	Edith	1925	2	5	15	F	Mohave	Yes	Full	Pul. Tuberculosis	Yes				
1924	30	Brenner,	Bart	1925	6	25	24	M	Mohave	Yes	Full	Suicide by shooting	Yes				
1924	347	Witch - ca - row		1925	4	26	64	M	Mohave	Yes	Full	Heart disease	Yes				
1924	380	Youtlams,	Whalia	1925	6	5	68	F	Mohave	Yes	Full	Chr. Fibroid Phthisis	Yes				
1924	4	Alexander,	Willie	1924	8	10	15	M	Mohave	Yes	Full	Unknown	No	Needles, Calif.			
1925	9	Anderson,	Twin boys	1924	8	21	2 da.	M	Mohave	Yes	Full	Unknown	No	Needles, Calif.			
1924	40	Barrackman,	Bernice	-Unknown-			1	F	Mohave	Yes	Full	Unknown	No	Needles, Calif.			
1924	51	Bedell,	Mary	1924	10	10	18	F	Mohave	Yes	Full	Pul. Tuberculosis	No	Needles, Calif.			
1924	73	Brockman,	Ella	1924	10	1	83	F	Mohave	Yes	Full	Due to age	No	Needles, Calif.			
1924	109	Garter,	Ette	1924	12	31	10	F	Mohave	Yes	Full	Pneumonia	No	Needles, Calif.			

DEATHS "EXCLUSIVE OF STILLBIRTHS"

State ARIZONA Reservation PIKER Agency or jurisdiction COLORADO RIVER Office of Indian Affairs

Deaths Occurring Between the Dates of July 1, 1924 and June 30, 1925 of Indians Enrolled at Jurisdiction

Number on last Census Roll		Name		Date of death			Age at death	Sex	Tribe	Ward	Degree of blood	Cause of death	Residence				
Year	Number	Surname	Given	Year	Month	Day							At jurisdiction where enrolled (yes or no)	At another jurisdiction	Elsewhere (off Res)	Jurisdiction	State
1924	144	Field, (Panchotho)	John	1924	8	10	Yrs. 59	M	Mohave	Yes	Full	Unknown	No	Needles, Calif.			
1924	251	Lewis,	Gerald	1924	8	9	3	M	Mohave	Yes	Full	Unknown	No	Needles, Calif.			
1924	268	Manwilla,	Dora (Ocha)	1924	7	2	59	F	Mohave	Yes	Full	Unknown	No	Needles, Calif.			
		Miller,	Infant	1924	10	15	2 hrs	M	Mohave	Yes	Full	Insufficient vitality at birth	No	Needles, Calif.			
1924	329	Monl,	Elizabeth	1924	7	27	84	F	Mohave	Yes	Full	Unknown	No	Needles, Calif.			
1924	366	Petersen,	Baby	1924	9	26	4 mo.	M	Mohave	Yes	Full	Marasmus	No	Needles, Calif.			
1925	415	Scott,	Baby	1924	12	5	2 mo.	F	Mohave	Yes	Full	Blue Baby	No	Needles, Calif.			
1924	315	Stokes,	Hannah Lee	1924	7	25	84	F	Mohave	Yes	Full	Unknown	No	Needles, Calif.			
1925	476	White,	Baby	1924	12	7	3 hrs	F	Mohave	Yes	one fourth	Blue Baby	No	Needles, Calif.			
1924	55	Wilson,	Benedict	1925	3	15	65	M	Mohave	Yes	Full	Unknown	No	Needles, Calif.			
1924	191	Harrison,	Jack	1925	3	14	50	M	Mohave	Yes	Full	Unknown	No	Needles, Calif.			
1924	364	Peterson,	Margaret	1925	1	13	33	F	Mohave	Yes	Full	Possibly T.B. - Natural causes	No	Needles, Calif.			

DEATHS "EXCLUSIVE OF STILLBIRTHS"

State ARIZONA Reservation PARKER, Agency of jurisdiction COLORADO RIVER Office of Indian Affairs

Deaths Occurring Between the Dates of July 1, 1925 and June 30, 1926 of Indians Enrolled at Jurisdiction

Year	Number on last Census Roll	Name		Date of death			Age at death	Sex	Tribe	Ward	Degree of blood	Cause of death	Residence			
		Surname	Given	Year	Month	Day							At jurisdiction where enrolled (yes or no)	At another jurisdiction	Elsewhere (off Res.)	
													Jurisdiction	State	Post office	State
1925	102	Albert,	Clara	1926	3	31	20	F	Mohave	Yes	F	Pul. T.B.C.	Yes			
1925	16	Barnes,	Rolle	1925	8	27	35	M	Mohave	Yes	F	Aortic Insufficiency	Yes			
1925	60	Bonifacio,	Christine	1926	3	8	16	F	Chemehuevi	Yes	F	Pul. T.B.C.	Yes			
1925	15	Chappo,	Jim	1926	5	11	46	M	Chemehuevi	Yes	F	Chr. Pul. T.B.C.	Yes			
1925	69	Collins,	Infant	1926	5	26	10 mo.	M	Mohave	Yes	F	Acute gastro-enteritis	Yes			
1925	22	Eddy,	Susan Smith	1926	5	21	50	F	Chemehuevi	Yes	F	Ovarian tumor	Yes			
1925	92	Grant,	Pomah	1926	3	12	50	F	Mohave	Yes	F	Chr. Pul. T.B.	Yes			
1925	89	Hank,	Lola	1926	5	8	10 mo.	F	Chemehuevi	Yes	F	Acute Intes. Infection	Yes			
1925	111	Holmes,	Fay	1925	10	2	5	F	Mohave	Yes	F	Acute Gastritis and Enteritis	Yes			
1925		Johns,	Jane	1925	7	22	1	F	Mohave	Yes	F	Illic Colitis	Yes			
		Johnson,	Hepah cartas	1925	12	13	40	F	Mohave	Yes	F	Sepsis secondary to gangrene	Yes			
1925	189	Moses,	Levi	1925	9	27	65	M	Mohave	Yes	F	Chr. Fib. T.B.	Yes			
1925	192	Mutapelia,	Quinethe	1926	4	7	63	F	Mohave	Yes	F	Cere. Hemorrhage	Yes			
1925	167	Mathoul,	Chacha	1926	2	21	70	F	Mohave	Yes	F	Chr. Fib. T.B.	Yes			
1925	180	Sam,	Sammel	1926	1	8	78	F	Chemehuevi	Yes	F	No Medical Atten.	Yes			
1925	344	VanAvery,	Moose	1925	8	21	68	F	Mohave	Yes	F	Chr. Fib. T.B.	Yes			
1925	201	Scott,	Martha	1926	4	1	22	F	Mohave	Yes	F	Eclampsia	Yes			
1925	360	Walsh,	Le Roy	1926	1	18	2	M	Mohave	Yes	F	Severe scalding	Yes			
1925	27	Arriam,	Lucy	1925	12	23	46	F	Mohave	Yes	F	T. B.	No.	Needles, Calif.		
1925	32	Baker,	Alseno (Julia)	1926	7	1	6	F	Mohave	Yes	F	T. B.	No.	Needles, Calif.		

DEATHS "EXCLUSIVE OF STILLBIRTHS"

State ARIZONA Reservation PARKER Agency or jurisdiction COLORADO RIVER Office of Indian Affairs  
 Deaths Occurring Between the Dates of July 1, 1925 and June 30, 1926 of Indians Enrolled at Jurisdiction

Year	Number on last Census Roll	Name		Date of death			Age at death	Sex	Tribe	Ward	Degree of blood	Cause of death	Residence			
		Surname	Given	Year	Month	Day							At jurisdiction where enrolled (yes or no)	Jurisdiction	State	Elsewhere (off Res.) Post office State
1925	55	Bishop,	Nellie	1926	5	20	19	F	Mohave	Yes	F	Labor Pneumonia	No	Needles, Calif.		
1925	86	Bryan,	Alta	1926	1	10	1	F	Mohave	Yes	F	Improper feeding	No	Needles, Calif.		
1925	77	Bryan,	Harold	1925	10	7	1	M	Mohave	Yes	M	Acute Dil. of Heart	No	Needles, Calif.		
1925		Bull,	Baby	1926	4	24	1 mo.	F	Mohave	Yes	F	Starvation	No	Needles, Calif.		
1925	58	Cleveland,	Cronwell	1926	3	2	1	M	Mohave	Yes	F	Colitis	No	Needles, Calif.		
1925	137	Field,	Mary (Harper)	1925	11	13	50	F	Mohave	Yes	1/2	Pul. T. B.	No	Needles, Calif.		
1925	149	Frits,	Charles	1926	5	9	76	M	Mohave	Yes	F	Flu.	No	Needles, Calif.		
1925	156	Gates,	Dorothy	1926	5	14	2	F	Mohave	Yes	F	Improper feeding	No	Needles, Calif.		
1925	161	Gilmore,	Mary	1926	4	14	55	F	Mohave	Yes	F	Not known	No	Needles, Calif.		
1925	324	Miles,	Elera	1926	2	15	1	F	Mohave	Yes	F	Dysentery	No	Needles, Calif.		
1925	321	Miles,	Harvey	1926	1	6	1	M	Mohave	Yes	F	Acute Fil. of Heart	No	Needles, Calif.		
1925		O Hugh,	Ohas	1925	7	21	76	M	Mohave	Yes	F	Old age	No	Needles, Calif.		
1925	373	Pilcher,	Luke	1926	4	23	51	M	Mohave	Yes	F	T. B.	No	Needles, Calif.		
1925	396	Rockerfeller,	Erlinda Sara	1925	8	21	10 mo.	F	Mohave	Yes	F	Not known	No	Needles, Calif.		
1925	315	Stokes,	Hepah	1925	8	28	7	F	Mohave	Yes	F	T. B. (Whp. cough)	No	Needles, Calif.		
1925	496	Winshell,	Rhoda	1926	1	25	71	F	Mohave	Yes	F	Old age	No	Needles, Calif.		

DEATHS "EXCLUSIVE OF STILLBIRTHS"

State ARIZONA

Reservation PARKER

Agency or jurisdiction COLORADO RIVER

Office of Indian Affairs

Deaths Occurring Between the Dates of July 1, 1926 and June 30, 1927 of Indians Enrolled at Jurisdiction

Number on last Census Roll		Name		Date of death			Age at death	Sex	Tribe	Ward	Degree of blood	Cause of death	Residence				
Year	Number	Surname	Given	Year	Month	Day							At jurisdiction where enrolled (yes or no)	At another jurisdiction	State	Post office	State
1927	2	Ameelyuna		1927	1	9	65	M	Mohave	Yes	F	Acute indigestion	Yes				
1927	16	Atwood,	Julius	1927	6	24	57	M	Mohave	Yes	F	Chr. Pul. T.B.C.	Yes				
1926	17	Barnes,	Peta	1926	7	15	62	M	Mohave	Yes	F	Chr. Pul. T.B.C.	Yes				
1927	39	Brown,	Kascaran	1927	4	20	23	M	Mohave	Yes	F	Chr. Pul. T.B.C.	Yes				
1927	40	Brown,	Lyman	1926	9	8	1	M	Mohave	Yes	F	General T. B.	No	Blythe, Calif.			
1927	44	Burton,	Malyakar	1926	7	3	57	F	Mohave	Yes	F	Fracture pelvis	Yes				
1927	163	Graves,	Rosanna	1926	7	16	1	F	Mohave	Yes	F	Marasmus	No	Needles, Calif.			
1927	211	Howard,	Guy	1926	10	12	43	M	Mohave	Yes	F	Unknown	No	Needles, Calif.			
1927	164	Oleson,	Ole	1927	1	15	40	M	Mohave	Yes	F	Pul.Lar. T. B.	Yes				
1927	223	Okivnyia,		1926	8	28	54	M	Mohave	Yes	F	Chr.fibroid T.B.C.	Yes				
1927	260	McCoy,	Eddy	1926	10	25	16	M	Mohave	Yes	F	T.B.ulcer of hip	Yes				
1927	242	Penn,	Newema	1927	2	7	55	F	Mohave	Yes	F	Massive pul. Hemorrhage	Yes				
1927	189	Russell,	Fannie	1927	3	6	100	F	Chemehuevi	Yes	F	Natural causes	Yes				
1927	333	Stevens,	Cosma	1927	6	17	65	F	Mohave	Yes	F	Chr. T.B.C.	Yes				
1927	52	Beveridge,	Louis	1927	1	28	38	M	Mohave	Yes	F	Pul. T. B.	No	Needles, Calif.			
1927	41	Bull,	Joe	1927	3	16	51	M	Mohave	Yes	F	Acute labor pneu.	Yes				
1927	155	Geonowain,	Minnie	1926	11	1	26	F	Mohave	Yes	F	Angen pectoris	No	Needles, Calif.			
1927	232	Jenkins,	Baby	1927	4	4	1	M	Mohave	Yes	F	Unknown	No	Needles, Calif.			
1927		Kampton,	Oach	1927	2	4		F	Mohave	Yes	F	Unknown	No	Needles, Calif.			
1927	318	McKinley,	Catherine	1926	11	9	1	F	Mohave	Yes	F	Unknown	No	Needles, Calif.			





## DEATHS "EXCLUSIVE OF STILLBIRTHS"

State ARIZONAReservation PARKER

Agency or Jurisdiction

COLORADO RIVER

Office of Indian Affairs

Deaths Occurring Between the Dates of July 1, 1927 and June 30, 1928 of Indians Enrolled at Jurisdiction

Year	Number	Name		Date of death			Age at death	Sex	Tribe	Ward	Degree of blood	Cause of death	Residence				
		Surname	Given	Year	Month	Day							At jurisdiction where enrolled (yes or no)	At another jurisdiction	State	Post office	State
1928	1	Allen,	Mahah	1927	11	19	83	F	Mohave	Yes	F	Apoplexy	Yes				
1927	199	Brockman,	Fannie	1927	7	15	26	F	Mohave	Yes	F	Fatty degeneration of heart	No	Needles, Calif.			
1927	48	Fisher,	Cynthia	1928	5	28	1	F	Chemehuevi	Yes	F	Enteritis	No	Needles, Calif.			
1927	104	Hill,	Orville	1927	11	19	10 mo.	M	Chemehuevi	Yes	3/4	Possibly encephalitis	Yes				
1927	224	Jenkins,	William	1927	10	27	29	M	Mohave-	Yes	F	Tuberc dorsalis	No	Needles, Calif.			
1927	240	Patrick,	(Honquaguis)	1928	2	19	72	M	Mohave	Yes	F	Chr. pulmonary	Yes				
1927	407	Roosevelt, Sr.	Theodore	1928	2	27	60	M	Mohave	Yes	F	Chr. pul. T.B.C.	No	Needles, Calif.			
1927	274	Shade,	Claude	1928	4	14	49	M	Mohave	Yes	F	Chr. pul. T.B.C.	Yes				
		Smith,	Bert	1927	6		3	M	Chemehuevi	Yes	F	Unknown	Yes				
1927	407	Youthema,	Omar	1927	10	20	15	M	Mohave	Yes	F	Active pulmonary T.B.C.	Yes				
1927	27	Armstrong,	Alfonzo	1927	12	18	10 mo.	M	Mohave	Yes	F	Influenza	No	Needles, Calif.			
1927	19	Armstrong,	James	1928	5	15	21	M	Mohave	Yes	F	Suicidal	No	Needles, Calif.			
1927	21	Armstrong,	Leatrice	1927	12	27	7 mo.	F	Mohave	Yes	F	Influenza	Yes				
1927	64	Bricker,	Thomas	1928	3	13	18	M	Mohave	Yes	F	Pul. T. B.	No	Needles, Calif.			
		Bull,	Lillian	1927	9	9	3 mo.	F	Mohave	Yes	F	Bronchial pneu.	No	Needles, Calif.			
1927	94	Carter,	Mary (Ocha)	1927	7	11	37	F	Mohave	Yes	F	Unknown	No	Needles, Calif.			
1927	100	Chickeneye,	Fred	1927	12	14	52	M	Mohave	Yes	F	Cholelithiasis	No	Needles, Calif.			
1927	143	Fisk,	Clinton	1927	12	19	62	M	Mohave	Yes	F	Pulmonary T. B.	No	Needles, Calif.			
1927	156	Gaonewine,	Jacob	1928	5	28	93	M	Mohave	Yes	F	Labor pneu.	No	Needles, Calif.			
1927	216	Jackson,	Ida Palmer	1927	9	25	62	F	Mohave	Yes	F	T.B. of lungs	No	Needles, Calif.			

DEATHS "EXCLUSIVE OF STILLBIRTHS"

State ARIZONA Reservation PARKER Agency or Jurisdiction COLORADO RIVER Office of Indian Affairs

Deaths Occurring Between the Dates of July 1, 1927 and June 30, 1928 of Indians Enrolled at Jurisdiction

Number of last Census Roll		Name		Date of death			Age at death	Sex	Tribe	Ward	Degree of blood	Cause of death	Residence			
Year	Number	Surname	Given	Year	Month	Day							At jurisdiction where enrolled (yes or no)	At another jurisdiction	State	Post office
1927	278	McArthur,	✓ Charles	1928	6	1	48	M	Mohave	Yes	F	Pulmonary T.B.	No	Needles, Calif.		
1927	297	McCowan,	Alex	1927	10	21	70	M	Mohave	Yes	F	Cancer of bladder	No	Needles, Calif.		
		McCormick,	✓ Alvera	1927	11	26	8 mo.	F	Mohave	Yes	F	Bronchopneumonia	No	Needles, Calif.		
		McCormick,	Baby	1927	9	8	1 mo.	M	Mohave	Yes	F	Unknown	No	Needles, Calif.		
1927	307	McKenzie,	Henry	1927	10	8	15	M	Mohave	Yes	F	Tuberculosis	No	Needles, Calif.		
		McKenzie,	✓ Jack	1928	5	4	1	M	Mohave	Yes	F	Pneumonia	No	Needles, Calif.		
1927	336	Morgan,	✓ John	1928	4	17	63	M	Mohave	Yes	F	Unknown	No	Needles, Calif.		
1927	326	Miles,	Jasper	1927	10	28	1	M	Mohave	Yes	F	(Acute) Stomatitis and Enteritis	No	Needles, Calif.		
1927	344	Nelson,	✓ Eff	1928	5	21	73	M	Mohave	Yes	F	Pul. T. B.	No	Needles, Calif.		
1927	384	Porter,	✓ Clara	1928	5	16	45	F	Mohave	Yes	F	Carcinoma breast	No	Needles, Calif.		
		Rockefeller,	Josephine	1927	9	9		F	Mohave	Yes	F	Enteritis	No	Needles, Calif.		
		Smith,	Phillip	1927	8	23	1	M	Mohave	Yes	F	Unknown	No	Needles, Calif.		
1927	252	Waco,	✓ Ramon	1928	5	19	26	M	Mohave	Yes	F	T. B. kidneys	No	Clark County, Nevada		
1927	501	Wilson,	✓ Berthetta	1928	6	11	2	F	Mohave	Yes	F	Broncho pneu.	No	Needles, Calif.		

DEATHS "EXCLUSIVE OF STILLBIRTHS"

State ARIZONA Reservation PARKER Agency or jurisdiction COLORADO RIVER Office of Indian Affairs

Deaths Occurring Between the Dates of July 1, 1928 and June 30, 1929 of Indians Enrolled at Jurisdiction

Year	Number	Name		Date of death			Age at death	Sex	Tribe	Ward	Degree of blood	Cause of death	Residence				
		Surname	Given	Year	Month	Day							At jurisdiction where enrolled (yes or no)	At another jurisdiction	State	Post office	State
1929	173	Albert,	Mohave Mrs.	1928	10	14	39	F	Mohave	Yes	F	Chr. cholecystitis	Yes				
1928	5	Amealynay,	Fred	1928	11	20	31	M	Mohave	Yes	F	Diabetes Coma.	Yes				
1928	16	Curtis,	Chappo	1928	12	15	69	M	Chemehuevi	Yes	F	Unknown	Yes				
1928	39	Fisher,	Helen	1928	9	27	16	F	Chemehuevi	Yes	F	Pulmonary T. B.	No	Needles, Calif.			
1928	324	Henderson,	Stanley	1928	7	31	23	M	Mohave	Yes	F	Septic absorption granulema inguinale	Yes				
1929	223	Johnson,	Clifford	1928	12	18	32	M	Mohave	Yes	F	Flu., Pneumonia	Yes				
1928	142	Laffoon,	Bernice	1928	11	25	18	F	Mohave	Yes	F	Broncho pneu.	Yes				
1928	134	Martinez,	Susie	1928	7	13	56	F	Cheme-Mexican	Yes	1/2	Pellegra	No	Blythe, Calif.			
1929		Miller,	Infant	1929	5	20	17 da.	M	Mohave	Yes	F	Unknown	No	Needles, Calif.			
1928	346	Myers,	Nettie	1929	2	26	44	F	Mohave	Yes	F	Chr. pul. t.b.c.	Yes				
1928	242	Quisskinay,	Chacha	1929	6	10	68	F	Mohave	Yes	F	Locomotor ataxia	Yes				
1928	98	Scott,	Richard	1928	9	27	3	M	Mohave	Yes	F	Gen. T. B.	Yes				
1928	267	Scott,	Walter	1929	2	3	45	M	Mohave	Yes	F	Chr. Nephritis	Yes				
1928	210	Smith,	Al	1928	11	12	1	M	Chemehuevi	Yes	F	Broncho pneu.	No	Las Vegas, Nev.			
1928	206	Smith,	Matt	1928	11	28	54	M	Chemehuevi	Yes	1/2	Cerebral hammor.	No	Canton, S. D.			
1928	358	Walsh,	Evelyn	1929	1	5	20	F	Mohave	Yes	1/2	Septic absorption	Yes				
1928	253	Williams,	Jim	1928	12	15	83	M	Chemehuevi	Yes	F	Flu. - Pneumonia	Yes				
1928	383	Wilson,	Cora	1929	6	12	40	F	Mohave	Yes	F	Pul. T. B. C.	Yes				
1928	359	Bedell,	Emily	1929	4	8	28	F	Mohave	Yes	F	Syphilis	No	Needles, Calif.			
1928	153	Benedict, (Gates)	Etta	1929	4	26	69	F	Mohave	Yes	F	T. B. Pul.	Yes				

DEATHS "EXCLUSIVE OF STILLBIRTHS"

Agency or jurisdiction

COLORADO RIVER

Office of Indian Affairs

State ARIZONA,

Reservation

PARKER,

Deaths Occurring Between the Dates of July 1, 1929 and June 30, 1930 of Indians Enrolled at Jurisdiction

Year	Number	Name		Date of death			Age at death	Sex	Tribe	Ward	Degree of blood	Cause of death	At jurisdiction enrolled (yes or no)	Residence			
		Surname	Given	Year	Month	Day								At another jurisdiction	State	Post office	State
1929	173	Albert,	✓ Mohave	1929	10	24	60	M	Mohave	Yes	F	Carcinoma of inguinal glands	Yes				
1929		Eddy Jr.	✓ Tommie	1930	1	6	5 mo.	M	Chemehuevi	Yes	1/2	Convulsions	Yes				
1929	91	Eswanoma,	✓ Westley	1929	11	22	3	M	Mohave	Yes	F	T.B. Meningitis	Yes				
1929	177	Johnson, (Otookarow)	✓ Max	1929	7	23	27	M	Mohave	Yes	F	Chr. Pul. T.B.C.	Yes				
1929	106	Johnson,	✓ Sarah Mrs.	1930	1	31	80	F	Chemehuevi	Yes	F	Paralysis	No	Beaver Lake,	Nev.		
1929	137	Laffoon,	✓ Lester	1929	12	6	29	M	Mohave	Yes	F	Acute peritonitis	Yes				
1929	189	McCoy,	✓ Moose	1929	10	3	60	F	Mohave	Yes	F	Para. Dementia	Yes				
1929	168	Miller,	✓ Elizabeth	1929	7	1	32	F	Mohave	Yes	F	Sepsis	Yes				
1929	61	Mohave, (Goz)	✓ Eli	1930	3	2	68	M	Mohave	Yes	F	Chr. Pul. T.B.C.	Yes				
1929		Neher,	✓ Patrick	1929	11	24	7 mo.	M	Mohave	Yes	F	T. B. Meningeal	No	Ft. Yuma,	Ariz.		
1929	233	Patch,	✓ Jerry	1930	3	17	64	M	Mohave	Yes	F	Labor pneu. Carcinoma of penis	Yes				
1929	243	Quisskinay	✓	1930	2	14	70	M	Mohave	Yes	F	Broncho pneu.	Yes				
1929	298	Short,	✓ Arnold	1930	2	11	7 mo.	M	Mohave	Yes	F	Broncho pneu.	Yes				
1929	294	Short,	✓ Comathee Mrs.	1930	2	17	52	F	Mohave	Yes	F	Chr. Pul. T.B.C.	Yes				
1929	20	Arrison,	✓ George	1929	9	4	50	M	Mohave	Yes	F	Unknown	No	Needles,	Calif.		
1929	23	Baker,	✓ Emma	1929	7	14	32	F	Mohave	Yes	F	Pellegra	No	Needles,	Calif.		
1929		Echuch-er-co-vahuka	✓	1930	1	23	69	M	Mohave	Yes	F	Unknown	No	Needles,	Calif.		
1929	121	Field,	✓ Alice	1929	12	13	31	F	Mohave	Yes	F	Active Pul.T.B.	No	Needles,	Calif.		
1929	125	Field,	✓ Eugenia	1929	8	29	54	F	Mohave	Yes	F	Chr. Pul. T.B.C.	No	Needles,	Calif.		
1929	124	Field,	✓ Lindy	1929	9	30	2	M	Mohave	Yes	F	Broncho pneu.	No	Needles,	Calif.		

DEATHS "EXCLUSIVE OF STILLBIRTHS"

State ARIZONA Reservation PARKER, Agency or jurisdiction COLORADO RIVER Office of Indian Affairs

Deaths Occurring Between the Dates of July 1, 1928 and June 30, 1929 of Indians Enrolled at Jurisdiction

Year	Number on last Census Roll	Name		Date of death			Age at death	Sex	Tribe	Ward	Degree of blood	Cause of death	Residence				
		Surname	Given	Year	Month	Day							At jurisdiction where enrolled (yes or no)	At another jurisdiction	State	Post office	State
1928	71	Cameron,	✓ Dean	1928	7	7	26	M	Mohave	Yes	F	Drowned	No	Needles, Calif.			
		Field,	✓ Baby	1929	5	9	3 da.	F	Mohave	Yes	F	Premature birth	No	Needles, Calif.			
1928	230	Kimbal,	✓ Abbie	1928	10	6	78	F	Mohave	Yes	F	T. B. of lungs	No	Needles, Calif.			
1928	229	Kimbal,	✓ Otis Thampo	1929	6	7	79	M	Mohave	Yes	F	T. B. Pul.	No	Needles, Calif.			
1928	277	McCowan,	✓ Cal	1928	10	4	52	M	Mohave	Yes	F	T. B. Pul.	No	Needles, Calif.			
1928	306	Misner,	✓ Frank	1928	8	4	20	M	Mohave	Yes	F	T. B. Pul.	No	Needles, Calif.			
1928	319	Hawman,	✓ Philinia	1929	4	15	74	F	Mohave	Yes	F	T. B. ankle joint	No	Needles, Calif.			
1928	325	Osborne,	✓ Sheldon	1928	9	22	63	M	Mohave	Yes	F	T. B. Pul	No	Needles, Calif.			

DEATHS "EXCLUSIVE OF STILLBIRTHS"

State ARIZONA Reservation PARKER, Agency or Jurisdiction COLORADO RIVER Office of Indian Affairs

Deaths Occurring Between the Dates of July 1, 1928 and June 30, 1929 of Indians Enrolled at Jurisdiction

Number on last Census Roll		Name		Date of death			Age at death	Sex	Tribe	Ward	Degree of blood	Cause of death	Residence			
Year	Number	Surname	Given	Year	Month	Day							At jurisdiction where enrolled (yes or no)	At another jurisdiction	State	Post office
1928	71	Cameron,	✓ Dean	1928	7	7	26	M	Mohave	Yes	F	Drowned	No	Needles, Calif.		
		Field,	✓ Baby	1929	5	9	3 da.	F	Mohave	Yes	F	Premature birth	No	Needles, Calif.		
1928	230	Kimbal,	✓ Abbie	1928	10	6	78	F	Mohave	Yes	F	T. B. of lungs	No	Needles, Calif.		
1928	229	Kimbal,	✓ Otis Thampo	1929	6	7	79	M	Mohave	Yes	F	T. B. Pul.	No	Needles, Calif.		
1928	277	McCowan,	✓ Cal	1928	10	4	52	M	Mohave	Yes	F	T. B. Pul.	No	Needles, Calif.		
1928	306	Misner,	✓ Frank	1928	8	4	20	M	Mohave	Yes	F	T. B. Pul.	No	Needles, Calif.		
1928	319	Newman,	✓ Philinia	1929	4	15	74	F	Mohave	Yes	F	T. B. joint ankle	No	Needles, Calif.		
1928	325	Osborne,	✓ Sheldon	1928	9	22	63	M	Mohave	Yes	F	T. B. Pul	No	Needles, Calif.		

DEATHS "EXCLUSIVE OF STILLBIRTHS"

State ARIZONA Reservation PARKER Agency or Jurisdiction COLORADO RIVER Office of Indian Affairs

Deaths Occurring Between the Dates of July 1, 1929 and June 30, 1930 of Indians Enrolled at Jurisdiction

Year	Number	Name		Date of death			Age at death	Sex	Tribe	Ward	Degree of blood	Cause of death	Residence				
		Surname	Given	Year	Month	Day							At jurisdiction (yes or no)	At another jurisdiction	State	Post office	State
1929	129	Fisk,	Jane	1929	9	7	64	F	Mohave	Yes	F	Unknown	No	Needles,	Calif.		
1929	154	Hamilton,	Angie	1929	12	14	38	F	Mohave	Yes	F	Broncho pneu.	No	Needles,	Calif.		
1929	210	Jackson,	Frances	1929	8	4	14	F	Mohave	Yes	F	Unknown	No	Needles,	Calif.		
1929	230	Kennedy,	Hugh	1929	7	19	41	M	Mohave	Yes	F	Emicide	No	Needles,	Calif.		
1929	291	McKinley,	William	1929	12	19	29	M	Mohave	Yes	F	Gun wounds	No	Needles,	Calif.		
1929		Miles,	Milton	1929	9	6	1 mo.	M	Mohave	Yes	F	Ilia colitis	No	Needles,	Calif.		
1929	380	Rosa,	Sherman	1929	7	22	54	M	Mohave	Yes	F	Pul. T.B.C.	No	Needles,	Calif.		
1929	433	Taylor,	Betty	1929	8	25	1	F	Mohave	Yes	F	Unknown	No	Needles,	Calif.		
1929	432	Taylor,	Laura	1929	7	8	27	F	Mohave	Yes	F	Chr. Pul. T.B.C.	No	Needles,	Calif.		
1929	33	Baxter,	James	1930	5	5	57	M	Mohave	Yes	F	Broncho pneu.	No	Needles,	Calif.		
1929	320	Newman,	Oliver	1930	5	11	85	M	Mohave	Yes	F	Broncho pneu.	No	Needles,	Calif.		
1929	331	Patrick,	Porter	1930	4	14	26	M	Mohave	Yes	F	T.B. of left hip	No	Needles,	Calif.		
1929	424	Stone,	Jefferson	1930	4	23	70	M	Mohave	Yes	F	Broncho pneu.	No	Needles,	Calif.		
1929	84	Hanks,	Libby	1930	5	31	23	F	Chemehuevi	Yes	F	Acute Pul.T.B.C.	Yes				
1929	107	Kidd,	Dan	1930	4	24	55	M	Chemehuevi	Yes	F	Urinary sepsis	Yes				
1930	242	McCowan,	Rose Marie	1930	5	31	1	F	Chemehuevi	Yes	F	Acute General T.B.C.	Yes				
1929	188	McCoy,	Lee	1930	4	12	56	M	Mohave	Yes	F	Chr.endocarditis	Yes				
		To-thee-ho-petch		1930	1	5	70	M	Mohave	Yes	F	Cerebral hemorrhage	Yes				

Should be 1930

DEATHS "EXCLUSIVE OF STILLBIRTHS"

State ARIZONA Reservation PARKER.

Agency or Jurisdiction COLORADO RIVER

Office of Indian Affairs

Deaths Occurring Between the Dates of April 1, 1930 and March 31, 1931 of Indians Enrolled at Jurisdiction

Year	Number	Name		Date of death			Age at death	Sex	Tribe	Ward	Degree of blood	Cause of death	Residence				
		Surname	Given	Year	Month	Day							At jurisdiction where enrolled (yes or no)	At another jurisdiction	State	Post office	State
1930	30	Brenner,	William	1930	11	18	45	M	Mohave	Yes	F	Pul. hemorrhage	Yes				
1930	177	Mohave,	Mike	1930	7	25	60	M	Mohave	Yes	F	Chr. Pul. T.B.C.	Yes				
1930	209	Nopah,	Rita	1930	7	26	1	F	Mohave	Yes	F	T.B. Meningitis	Yes				
1930	200	Nopah,	Marwin Ray	1930	12	15	1	M	Mohave-Pawnee	Yes	1/2	Colitis Chr. entero	Yes				
1930	210	Nopah,	John	1931	1	15	60	M	Mohave	Yes	F	Lobar pneu.	Yes				
1930	164	Paddock,	Mary	1930	9	13	40	F	Chamehuevi	Yes	F	Chr. Pul. T.B.C.	Yes				
1930	301	Simms,	Mutanyia	1931	2	19	65	M	Mohave	Yes	F	Chr. Pul. T.B.	Yes				
1930	222	Smith,	Burke	1930	10	6	34	M	Max Chamehuevi	Yes	F	Peritonitis facial fistula	Yes				
1930	249	Savacosa		1930	8	19	58	M	Chr. Mohave	Yes	F	Chr. Pul. T.B.	Yes				
1930	262	Scott,	Clara	1930	11	11	55	F	Mohave	Yes	F	Chr. Pul. T.B.	Yes				
1930	275	Sharp,	Coleen	1930	11	16	1	F	Mohave	Yes	F	Partussis-T.B.	Yes				
1930	302	Simms,	Tathaca	1930	10	23	59	F	Mohave	Yes	F	Lobar pneu.	Yes				
1930	316	Stickamitch		1930	11	29	63	M	Mohave	Yes	F	Unknown	Yes				
1930	258	Waco,	Tony	1930	12	24	5	M	Chamehuevi	Yes	F	Intestinal flu.	Yes				
1930	14	Armstrong,	George	1930	7	4	60	M	Mohave	Yes	F	Unknown	No	Needles,	Calif.		
1930	41	Beeler,	Thomas	1931	1	25	20	M	Mohave	Yes	F	Pul. T. B.	No	Needles,	Calif.		
1930	47	Boucher,	Pella	1931	2	11	37	F	Mohave	Yes	F	Pul. T.B.	No	Needles,	Calif.		
1930	88	Carter,	Robert	1930	11	15	64	M	Mohave	Yes	F	Unknown	No	Needles,	Calif.		
1930	125	Field,	Ambrose	1930	6	24	32	M	Mohave	Yes	F	T.B. Peritonitis	No	Needles,	Calif.		
1930	150	Hamilton,	Adolph	1931	3	7	71	M	Mohave	Yes	F	Unknown	No	Needles,	Calif.		
1930	151	Hamilton,	Cynthia	1931	3	7	66	F	Mohave	Yes	F	Unknown	No	Needles,	Calif.		
1930	170	Harper,	Bernard	1930	6	28	9 mo.	M	Mohave	Yes	3/4	Acute Enterocolitis	No	Needles,	Calif.		
1930	211	Jackson,	Elinor	1930	8	12	36	F	Mohave	Yes	F	Unknown	No	Needles,	Calif.		



022

DEATHS "EXCLUSIVE OF STILLBIRTHS"

State ARIZONA Reservation PARKER Agency or Jurisdiction COLORADO RIVER Office of Indian Affairs

Deaths Occurring Between the Dates of April 1, 1930 and March 31, 1931 of Indians Enrolled at Jurisdiction

Year	Number	Name		Date of Death			Age at death	Sex	Tribe	Ward	Degree of blood	Cause of death	Residence				
		Surname	Given	Year	Month	Day							At jurisdiction where enrolled (yes or no)	At another jurisdiction	State	Post office	State
1930	216	Jenkins,	✓ Ned	1931	5	17	42	M	Mohave	Yes	F	Unknown	No	Blythe,	Calif.		
1930	249	Lewis,	✓ Mary Moba	1930	10	50	50	F	Mohave	Yes	F	Broncho pneu.	No	Needles,	Calif.		
1930	314	Nelson,	✓ Catah	1930	10	31	75	F	Mohave	Yes	F	Unknown	No	Needles,	Calif.		
1930	326	Papasmalia,	✓ Chacha	1931	2	28	71	F	Mohave	Yes	F	Pul. T.B.	No	Needles,	Calif.		
1930	327	Patrick,	✓ Joseph	1931	2	6	56	M	Mohave	Yes	F	Unknown	No	Needles,	Calif.		
1930	419	Taylor,	✓ Zachariah	1930	11	16	65	M	Mohave	Yes	F	T.B. right iliopsoas abscess	No	Needles,	Calif.		
1930	424	Timberman,	✓ Mothee	1931	3	13	94	F	Mohave	Yes	F	Unknown	No	Needles,	Calif.		
1930	465	Williams,	✓ Elwood	1930	8	25	1	M	Mohave	Yes	F	Unknown	No	Needles,	Calif.		

DEATHS "EXCLUSIVE OF STILLBIRTHS"

State ARIZONA Reservation PARKER, Agency or jurisdiction COLORADO RIVER Office of Indian Affairs

Deaths Occurring Between the Dates of April 1, 1931 and March 31, 1932 of Indians Enrolled at Jurisdiction

Number on last Census		Name		Date of death			Age at death	Sex	Tribe	Ward	Degree of blood	Cause of death	Residence					
Year	Number	Surname	Given	Year	Month	Day							At jurisdiction where enrolled (yes or no)	At another jurisdiction	Where (City, State)	Post office	State	
1931	35	<del>Amesbyana</del> Burton	<del>John</del> John	1931	11	15	6	F	Mohave	Yes	F	Unknown	No					
1931	87	Carter	Sallie	1931	10	18	65	F	Mohave	Yes	F	Locomotor ataxia	Yes					
1931	102	Cleveland	Mary Alice	1931	5	11	18	F	Mohave	Yes	F	Pul. T. B. C.	No	Blythe,	Calif.			
1931	65	Cochaway	None	1931	5	2	79	M	Mohave	Yes	F	Chr. Prostatitis	Yes					
1931	28	Holmes	Charlotte	1932	1	10	42	F	Mohave	Yes	F	Chr. Pul. T. B.	Yes					
1931	219	Johnson	Domingo	1931	8	24	27	M	Mohave	Yes	F	Chr. Pul. T.B.C.	Yes					
1931	113	Kidd	Mary Pietra	1931	9	14	60	F	Chemehuevi	Yes	F	Sepsis exhaustion infected hand	yes					
1931	158	Lawson	Theodore	1931	5	30	42	M	Mohave	Yes	F	General sepsis	No	Yuma,	Ariz.			Colorado River Reservation Census Roll
1931	183	Mutapsia	None	1931	11	15	69	M	Mohave	Yes	F	Hepatic cirrhosis	Yes					
1931	218	Nest	Neorcha	1931	6	16	54	F	Mohave	Yes	F	Pul. T. B.	Yes					
1931	392	Nelse	Chacha	1932	1	24	32	F	Mohave	Yes	F	Chr. Pul. T.B.C.	Yes					
1931	194	Nelse	Neorcha	1931	4	3	57	F	Mohave	Yes	F	Chr. fibroid T.B.	Yes					
1931	Died before enrollment	Nopah	Infant	1931	6	23	3 da.	M	Mohave	Yes	F	Atelectasis & prematurity	Yes					
1931	350	Stone	Infant	1932	2	12	2 da.	M	Mohave	Yes	F	Prematurity	Yes					
1931	79	Wade	Harold	1931	8	16	43	M	Mohave	Yes	F	Chr. Pul. T. B. C.	Yes					
1931	79	Carter	John Locke	1931	7	24	51	M	Mohave	Yes	F	Heat exhaustion Acute alcoholism	No	Needles,	Calif.			
1931	183	Hays	Rutherford	1931	6	5	80	M	Mohave	Yes	F	Chr. nephritis	No	Needles,	Calif.			
1931	234	Lambert	Jane Ocha	1931	4	19	65	F	Mohave	Yes	F	Unknown	No	Needles,	Calif.			
1931	257	McCord	Carrie	1931	5	14	86	F	Mohave	Yes	F	Broncho pneu.	No	Needles,	Calif.			FT. Mohave Reservation Census Roll
1931	467	McCowan	Ella Ocha	1931	7	18	66	F	Mohave	Yes	F	Unknown	No	Needles,	Calif.			
1931	285	McKinley	William	1931	5	19	63	M	Mohave	Yes	F	Chr. nephritis	No	Needles,	Calif.			
1931	349	Rockefeller	Mary	1932	1	17	52	F	Mohave	Yes	F	Unknown	No	Needles,	Calif.			

FT. Mohave Res. Census

Colorado River Reservation Census Roll

FT. Mohave Reservation Census Roll

023

**DEATHS "EXCLUSIVE OF STILLBIRTHS"**

State ARIZONA

Reservation PARKER

Agency or Jurisdiction COLORADO RIVER

Office of Indian Affairs

Office of Indian Affairs

Deaths Occurring Between the Dates of April 1, 1931 and March 31, 1932 of Indians Enrolled at Jurisdiction

Year	Number	Name		Date of death			Age at death	Sex	Tribe	Ward	Degree of blood	Cause of death	Residence						
		Surname	Given	Year	Month	Day							At jurisdiction where enrolled (yes or no)	At another jurisdiction	State	Post office	State		
1931		Smith,	Daniel	1931	12	3	4 mo.	M	Mohave	Yes	F	Broncho pneu. Bilateral	No	Needles,	Calif.				
1931	346	Stillman,	Mildred	1931	5	4	22	F	Mohave	Yes	F	Pul. T. B.	No	Needles,	Calif.				
1931	404	Talmadge,	Reese	1931	4	2	30	M	Mohave	Yes	F	Pul. T. B. Enteritis	No	Needles,	Calif.				
1931	445	Wilbur,	Harry	1931	6	10	1	M	Mohave	Yes	F	Broncho pneu.	No	Needles,	Calif.				
		<del>Wilder</del>	<del>June J</del>	<del>1932</del>															

F.T. Mohave Res.

TRIBAL CENSUS

1932

COLORADO RIVER JURISDICTION

Colorado River Reservation, Arizona

Mojave and Chemehuevi Indians

Note: This Census is divided into two sections, as follows:

First Section: Mojave Indians on the Colorado River Reservation

Second Section: Chemehuevi Indians on the Colorado River Reservation

## INSTRUCTIONS

(A) A separate roll is to be made of each reservation; also, of each *rancheria* or reserve, and a separate roll of Indians allotted on the public domain or homesteading. The roll is to be based on enrollment and not on residence.

(B) Persons are to be listed by families alphabetically; that is, not only by the first letter of the surname, but also by the second and subsequent letters, when the first letter or letters are the same. For example: Abalon, Abbott, Abcon, Abend, Abiet; Ball, Bell, Bill, Boll, Bull; Carley, Carmen, Carton, etc. Families having the same surname are also to be listed in this way, e. g.: Brown, Anson; Brown, Bill; Brown, Charles; Brown, David. In the case of English translations of Indian names, such as John *Flying-Elk*, Flying-Elk is the surname and is to be listed under F. In such cases the first word of the translated Indian name determines the alphabetical position. The best way to accomplish this will be to write the names of each family group on a separate card; then, arrange the cards alphabetically and type the names therefrom onto the census roll.

Members of a family are to be listed in the following order: Head, first; wife second; then children, whether sons or daughters, *in the order of their ages*; and lastly, all other relatives and persons living with the family who do not constitute another family group.

Annuity and per capita payment rolls are also to be prepared in the same manner.

(C) A family is composed of the following members:

1. Both parents and their unmarried children, if any, living with them; all other relatives and persons living with the family who do not constitute another family group.
2. Either parent and the unmarried children, if the other parent is dead; all other relatives and persons living with the family who do not constitute another family group.
3. A single person over 21 years of age, not living with a relative.

(D) For each person the following information is to be furnished:

1. NUMBER.—A number is to be assigned in serial order. Thus, the first person listed is to be numbered as "1," the second, as "2," and so on until the census is completed.
2. NAME.—If there are both an Indian and an English name, the allotment or annuity roll name is to be given. First, the last or surname; then, the given name in full. Ditto marks are to be used under the surname of the head for the surnames of the other members of one family.
3. SEX.—"M," for male; "F," for female.
4. AGE AT LAST BIRTHDAY.—Age in completed years at last birthday is to be shown. For infants under 1 year, age in completed months, expressed as twelfths of a year. Thus, 3 months as  $\frac{3}{12}$  yr.
5. TRIBE.—Care is to be taken that tribe, not band or local name, is given. Thus, Ute tribe, not Pahvant, which is a band of Ute. Likewise, Hupa tribe, not Bear River, which is a local name for the members of the Hupa tribe living near Bear River.
6. DEGREE OF BLOOD.—"F," for full blood; " $\frac{1}{4}+$ ," for one-fourth or more Indian blood; " $-\frac{1}{4}$ ," for less than one-fourth Indian blood.
7. MARITAL STATUS.—"S," for a single or unmarried person; "M," for a married person; and "Wd," for widowed of either sex.
8. RELATIONSHIP TO HEAD OF FAMILY.—The head, whether husband or father, widow or unmarried person of either sex, is to be designated as such. For the other members, the appropriate term which designates the particular relationship the person bears to the head is to be used.
9. RESIDENCE.—
  - (a) At jurisdiction where enrolled: Yes or no. The term jurisdiction includes all reservations and public domain allotments under the agency.
  - (b) Or at another jurisdiction. The name of the jurisdiction is to be given.
  - (c) Or elsewhere:
    1. Post office: Both the proper name of the post office and the class by which it is known (city, town, village, etc.) are to be given. Thus, Lewiston, city.
    2. County.
    3. State.
10. WARD.—Yes or no. Wardship depends primarily upon the ownership of individual property held in trust or upon membership in a tribe living on a Federal reservation. See Circular 2145.
11. ALLOTMENT, ANNUITY, AND IDENTIFICATION NUMBERS.—"Al," for allotment; "An," for annuity; and "Id," for identification, before the appropriate number or numbers. All numbers are to be shown.

(E) Rolls not prepared in strict conformity with the above instructions will be returned for correction.

0.23

5-128

MOHAVE

INDIAN CENSUS ROLL

ARIZONA

Census of the COLORADO RIVER reservation of the COLORADO RIVER jurisdiction, as of APRIL 1, 19 32, taken by C. H. GENSLER, Superintendent.

ca-7970

NUMBER	NAME		SEX	AGE AT LAST BIRTH-DAY	TRIBE	DEGREE OF BLOOD	MARITAL STATUS	RELATIONSHIP TO HEAD OF FAMILY	WARD	RESIDENCE				ALLOTMENT, ANNUITY, AND IDENTIFICATION NUMBERS	
	SURNAME	GIVEN								AT JURISDICTION WHERE ENROLLED	AT ANOTHER JURISDICTION	ELSEWHERE			Yes or no
1	2	3	4	5	6	7	8	9	10	11	12	13	14	15	16
1	Ameelyuna	Allen	M	35	Mohave	F	M	Head	1	Yes				Yes	Al. 3
N.E.	"	Mary Hawthorne	F	Un.	<del>Yuma</del>	F	M	Wife							
2	"	Julia	F	11	Mohave-Yuma	F	S	Dau.	2	Yes				Yes	Al. 752
3	"	Wilford	M	8	" "	F	S	Son	3	Yes				Yes	Al. 753
4	"	Jennie	F	6	" "	F	S	Dau.	4	Yes				Yes	Al. 754
5	"	Arvella Mae	F	5/2/31 11/12	" "	F	S	Dau.		Yes				Yes	None
6	Ameelyuna	Joseph	M	38	Mohave	F	M	Head	5	Yes				Yes	Al. 2
7	"	Elizabeth Asper	F	26	"	1/4x	M	Wife	6	Yes				Yes	Al. 443
8	"	Joseph, Jr.	M	9/21/31 6/12	"	1/4x	S	Son		Yes				Yes	None
9	Asper	Bather May	F	8	Mohave-Chem.	-1/4	S	Step-Dau.	7	Yes				Yes	None
10	"	Barney	M	3	" "	-1/4	S	Step-Son		Yes				Yes	None
11	Ameelyuna	Theodore	M	30	Mohave	F	M	Head	8	Yes				Yes	Al. 5
12	"	Helen Namow	F	27	"	F	M	Wife	9	Yes				Yes	Al. 290
13	"	Phyllis N.	F	8/11/25 6	"	F	S	Dau.	10	Yes				Yes	Al. 750
14	"	Geraldine	F	8/8/27 4	"	F	S	Dau.	11	Yes				Yes	None

023

5-12a

MOHAVE

INDIAN CENSUS ROLL

ARIZONA

2

Census of the COLORADO RIVER reservation of the COLORADO RIVER jurisdiction, as of APRIL 1, 1932, taken by G. H. GENSLER, Superintendent.

NUMBER	NAME		SEX	AGE AT LAST BIRTHDAY	TRIBE	DEGREE OF BLOOD	MARITAL STATUS	RELATIONSHIP TO HEAD OF FAMILY	RESIDENCE					WARD Yes or no	ALLOTMENT, ANNUITY, AND IDENTIFICATION NUMBERS	
	SURNAME	GIVEN							AT JURISDICTION WHERE ENROLLED Yes or no	AT ANOTHER JURISDICTION Name	ELSEWHERE					
											Post office	County	State			
1	2	3	4	5	6	7	8	9	10	11	12	13	14	15	16	
15	Ameelyuna	Verona Jean	F	8/8/31 7/12	Mohave	F	S	Dau.		Yes					Yes	None
16	Arapoethuma	Ronald	M	29	"	F	M	Head	12	Yes					Yes	Al. 9
17	" (Bremner, Martha Henderson)	Martha	F	24	"	F	M	Wife	30	Yes					Yes	Al. 412
N.E.	Barley	George	M	22	<del>Cocopah</del>	F	M	Husb.								
18	"	Belinda Stevens	F	22	Mohave	F	M	Head	90	Yes					Yes	Al. 387
19	"	Reginald	M	8/22/30 1	Mohave-Cocopah	F	S	Son	91	Yes					Yes	None
20	Elmore	Pedro	M	26	Mohave	F	Wd.	Broth.	92	Yes					Yes	Al. 84
21	Bedell	Willie	M	22	Mohave	F	M	Head		Yes					Yes	None
22	" (Yellowfish, Julia M.)	Julia	F	39	"	F	M	Wife	390	Yes					Yes	Al. 193
23	Moses	Whalia	F	66	"	F	Wd.	Mother-in-law	182	Yes					Yes	Al. 192
24	Beveridge	Hoyt	M	30	"	F	S	Head		Yes					Yes	Al. 717
25	Black	Tom	M	43	"	F	M	Head	13	No	Yuma Reservation				Yes	Al. 22

023

5-12a

MOHAVE

INDIAN CENSUS ROLL

ARIZONA

Census of the COLORADO RIVER reservation of the COLORADO RIVER jurisdiction, as of APRIL 1, 1932, taken by C. H. GENSLER, Superintendent.

cc-7970

NUMBER	NAME		SEX	AGE AT LAST BIRTHDAY	TRIBE	DEGREE OF BLOOD	MARITAL STATUS	RELATIONSHIP TO HEAD OF FAMILY	AT JURISDICTION WHERE ENROLLED	RESIDENCE				WARD	ALLOTMENT, ANNUITY, AND IDENTIFICATION NUMBERS	
	SURNAME	GIVEN								AT ANOTHER JURISDICTION	ELSEWHERE					
											Yes or no	Name	Post office			County
1	2	3	4	5	6	7	8	9	10	11	12	13	14	15	16	
26	Black	Charles	M	19	Mohave-Yuma	F	S	Son	14	No	Yuma Reservation				Yes	
27	"	Harry	M	16	" "	F	S	Son	15	No	" "				Yes	
28	"	Rosie	F	9	" "	F	S	Dau.	16	No	" "				Yes	
29	"	Teddy	M	6	" "	F	S	Son	17	No	" "				Yes	
30	Booth	Randall K.	M	42	Mohave	F	M	Head	18	Yes					Yes	Al. 42
N.E.	"	Myla Juan	F	42	Papago	F	M	Wife								
31	"	Byron K.	M	1/14/13 19	Mohave-Papago	F	S	Son	19	Yes					Yes	Al. 494
32	"	Alfred	M	9/25/15 16	" "	F	S	Son	20	Yes					Yes	Al. 714
33	"	Ruth Elinor	F	3/22/17 15	" "	F	S	Dau.	21	Yes					Yes	Al. 715
34	"	Gerald	M	8/31/18 13	" "	F	S	Son	22	Yes					Yes	Al. 638
35	"	Gladys E.	F	3/4/23 9	" "	F	S	Dau.	23	Yes					Yes	Al. 757
36	"	Gertrude M.	F	10/13/24 7	" "	F	S	Dau.	24	Yes					Yes	Al. 756
37	"	Oliver	M	4/25/26 6	" "	F	S	Son	26	Yes					Yes	Al. 758
38	"	Bertha G.	F	11/2/27 4	" "	F	S	Dau.	25	Yes					Yes	Al. 759
39	Bradford	(Pete Roberts) Joseph	M	49	Mohave	F	Wd.	Head	27	Yes					Yes	Al. 644



023

MOHAVE

ARIZONA

4

INDIAN CENSUS ROLL

5-128

Census of the COLORADO RIVER reservation of the COLORADO RIVER jurisdiction, as of APRIL 1, 19 32, taken by C. H. GENSLE, Superintendent.

60-7070

NUMBER	NAME		SEX	AGE AT LAST BIRTHDAY	TRIBE	DEGREE OF BLOOD	MARITAL STATUS	RELATIONSHIP TO HEAD OF FAMILY	C.R. No.	RESIDENCE				WARD Yes or no	ALLOTMENT, ANNUITY, AND IDENTIFICATION NUMBERS	
	SURNAME	GIVEN								AT JURISDICTION WHERE ENROLLED	AT ANOTHER JURISDICTION	ELSEWHERE				
												Yes or no	Name			Post office
1	2	3	4	5	6	7	8	9	10	11	12	13	14	15	16	
40	Brown	Ben	M	31	Mohave	F	S	Head	31	Yes					Yes	Al. 39
41	Brown	Claude	M	34	Mohave	F	M	Head	32	Yes					Yes	Al. 38
42	"	Agnes Smith	F	36	Chemehuevi	F	M	Wife	33	Yes					Yes	Al. 760
43	"	Genevieve	F	5/18/22 8	Mohave-Cheme.	F	S	Dau.	34	Yes					Yes	Al. 761
44	Burton	Bruce	M	38	Mohave	F	M	Head	37	Yes					Yes	Al. 25
45	"	Elizabeth (Hough, Elizabeth S.)	F	31	"	F	M	Wife	132	Yes					Yes	Al. 373
46	Simms	Sallie	F	8/21/14 17	"	F	S	Sister-in-law	300	Yes					Yes	Al. 511
47	Burton	Romeo	M	40	"	F	Wd.	Head	38	Yes					Yes	Al. 26
48	"	Harold	M	17	"	F	S	Son	40	No	Yuma Reservation				Yes	None
49	Butler	Ben	M	51	"	F	M	Head	41	Yes					Yes	Al. 30
50	"	Ida Miller	F	35	"	F	M	Wife	42	Yes					Yes	Al. 187
51	"	Pauline	F	9/5/18 13	"	F	S	Dau.	43	Yes					Yes	Al. 639

023

MOHAVE

ARIZONA

5

5-128

INDIAN CENSUS ROLL

Census of the COLORADO RIVER reservation of the COLORADO jurisdiction, as of APRIL 1, 19 32, taken by C. H. GENSLER, Superintendent.

6-7970

NUMBER	NAME		SEX	AGE AT LAST BIRTH-DAY	TRIBE	DEGREE OF BLOOD	MARITAL STATUS	RELATIONSHIP TO HEAD OF FAMILY	C.R. No.	RESIDENCE				WARD	ALLOTMENT, ANNUITY AND IDENTIFICATION NUMBERS	
	SURNAME	GIVEN								AT JURISDICTION WHERE ENROLLED	AT ANOTHER JURISDICTION	ELSEWHERE				
												Yes or No	Name			Post office
1	2	3	4	5	6	7	8	9	10	11	12	13	14	15	16	
52	Cathaway	Isaac	M	50	Mohave	F	M	Head	44	Yes				Yes	Al. 47	
53	"	Lou Bedell	F	35	"	F	M	Wife	45	Yes				Yes	Al. 684	
54	Williams	Garth	M	9	"	F	S	Nephew		Yes				Yes	None	
55	McKinley	Rosabell	F	11	"	F	S	Step-neice	47	Yes				Yes	None	
56	Bedell	Herbert	M	3/2/22 10	"	F	S	Step-nephew	48	Yes				Yes	Al. 805	
57	Charley	Anthony	M	27	"	F	M	Head	50	Yes				Yes	Al. 46	
58	"	Mary Bricker	F	23	"	F	M	Wife		Yes				Yes	None	
59	"	Ellsworth	M	9/24/31 6/12	"	F	S	Son		Yes				Yes	None	
60	Cleveland	Daniel	M	34	"	F	M	Head	54	Yes				Yes	Al. 44	
61	Cleveland	Edwin	M	38	"	F	M	Head	56	No	No	Blythe-Town	Riverside	Cal.	Yes Al. 50	
62	"	Ina Sands	F	36	"	F	M	Wife	57	No	No	"	"	"	Yes Al. 51	
63	"	Sylvester	M	2/4/16 16	"	F	S	Son	58	No	No	"	"	"	Yes Al. 689	
64	"	Helen	F	7/11/17 14	"	F	S	Dau.	59	No	No	"	"	"	Yes Al. 690	
65	Gates	Elmer	M	3/30/29 3	"	F	S	Grand-son	103	No	No	"	"	"	Yes None	

023

5-128

MOHAVE

INDIAN CENSUS ROLL

ARIZONA

Census of the COLORADO RIVER reservation of the COLORADO RIVER jurisdiction, as of APRIL 1, 1952, taken by C. H. GENSLER, Superintendent.

NUMBER	NAME		SEX	AGE AT LAST BIRTH-DAY	TRIBE	DEGREE OF BLOOD	MARITAL STATUS	RELATIONSHIP TO HEAD OF FAMILY	C.R. No.	RESIDENCE				WARD	ALLOTMENT, ANNUITY, AND IDENTIFICATION NUMBERS
	SURNAME	GIVEN								AT JURISDICTION WHERE ENROLLED	AT ANOTHER JURISDICTION	ELSEWHERE			
1	2	3	4	5	6	7	8	9	10	11	12	13	14	15	16
66	Cleveland	Leonard	M	36	Mohave	F	M	Head	60	Yes	✓			Yes	Al. 45
67	"	Dorothy H.	F	23	"	F	M	Wife	55	Yes	✓			Yes	Al. 118
N.E.	Collins	Eugene	<del>M</del>	53	<del>Yuma</del>	F	M	Husb.							
68	"	Florence S.	F	44	Mohave	F	M	Head	61	Yes				Yes	Al. 332
69	"	Simon	M	12	" - Yuma	F	S	Son	62	Yes	✓			Yes	None
70	"	Ruth	F	1/28/23 9	" "	F	S	Dau.	63	Yes	✓			Yes	None
71	"	Newman	M	5/6/28 3	" "	F	S	Son	64	Yes	✓			Yes	None
72	Cox	Chacha	F	55	Mohave	F	Wd.	Head	66	Yes				Yes	Al. 63
73	Shade	Thompson	M	11	"	F	S	Grand-son	268	Yes	✓			Yes	Al. 709
74	Crook	Malyekar	F	56	"	F	Wd.	Head	67	Yes				Yes	Al. 55
75	"	Shepard	M	25	"	F	S	Son	68	Yes				Yes	Al. 57
76	"	Horace	M	23	"	F	S	Son	69	Yes				Yes	Al. 58
77	Welsh	Oscar	M	5/27/17 14	"	F	S	Son	72	Yes				Yes	Al. 705
78	Patch	Beatta Cathaway	F	22	"	F	Wd.	Grand-dau.	237	Yes				Yes	Al. 49

023

MOHAVE

ARIZONA

7

5-128

INDIAN CENSUS ROLL

Census of the COLORADO RIVER reservation of the COLORADO RIVER jurisdiction, as of APRIL 1, 1932, taken by C. H. GENSLER, Superintendent.

6-7970

NUMBER	NAME		SEX	AGE AT LAST BIRTH-DAY	TRIBE	DEGREE OF BLOOD	MARITAL STATUS	RELATIONSHIP TO HEAD OF FAMILY	RESIDENCE				WARD	ALLOTMENT, ANNUITY, AND IDENTIFICATION NUMBERS	
	SURNAME	GIVEN							AT JURISDICTION WHERE ENROLLED	AT ANOTHER JURISDICTION	ELSEWHERE				
											Yes or no	Name			Post office
1	2	3	4	5	6	7	8	9	10	11	12	13	14	15	16
79	Dickens	Charles	M	58	Mohave	F	M	Head	73	Yes				Yes	Al. 69
80	"	Maha	F	66	"	F	M	Wife	74	Yes				Yes	Al. 70
81	Drennan	Charles	M	62	"	F	Wd.	Head	75	Yes				Yes	Al. 71
82	Drennan	Duane	M	37	"	F	M	Head	76	Yes				Yes	Al. 73
83	"	Lyda Brenner	F	36	"	F	M	Wife	77	Yes				Yes	Al. 32
84	"	Virginia Elaine	F	8/11/27	"	F	S	Dau.	79	Yes				Yes	Al. 806
85	"	Lauree	F	11/19/28	"	F	S	Dau.	80	Yes				Yes	Al. 807
86	"	Imogene	F	7/17/31	"	F	S	Dau.		Yes				Yes	None
87	Elmore	Catherine	F	7/16/15	"	F	S	Step-dau.	78	Yes				Yes	Al. 637
88	Drennan	Tom	M	44	"	F	M	Head	81	Yes				Yes	Al. 76
89	"	Minnie Brenner	F	43	"	F	M	Wife	82	Yes				Yes	Al. 77
90	"	Tommie Jr.	M	23	"	F	S	Son	83	Yes				Yes	Al. 78
91	"	Edward	M	3/24/10	"	F	S	Son	84	Yes				Yes	Al. 79
92	"	Gertie	F	10/8/16	"	F	S	Dau.	85	Yes				Yes	Al. 609

024

MOHAVE

ARIZONA

5-128

INDIAN CENSUS ROLL

Census of the COLORADO RIVER reservation of the COLORADO RIVER jurisdiction, as of APRIL 1, 19 32, taken by C. H. GENALER, Superintendent.

CG-7970

NUMBER	NAME		SEX	AGE AT LAST BIRTHDAY	TRIBE	DEGREE OF BLOOD	MARITAL STATUS	RELATIONSHIP TO HEAD OF FAMILY	I C.R. No	RESIDENCE				WARD Yes or no	ALLOTMENT, ANNUITY, AND IDENTIFICATION NUMBERS	
	SUBNAME	GIVEN								AT JURISDICTION WHERE ENROLLED Yes or no	AT ANOTHER JURISDICTION Name	ELSEWHERE Post office County State				
1	2	3	4	5	6	7	8	9		10	11	12	13	14	15	16
93	Drennan	Alice	F	3/30/18 14	Mohave	F	S	Dau.	86	Yes					Yes	Al. 641
94	"	Elizabeth	F	5/22/20 11	"	F	S	Dau.	87	Yes					Yes	Al. 728
95	"	Warren	M	10/25/23 8	"	F	S	Son	88	Yes					Yes	None
96	Jones	Paul	M	82	"	F		Wd. Uncle	135	Yes					Yes	Al. 152
97	Elmore	Guy	M	50	"	F		Wd. Head	89	Yes					Yes	Al. 83
98	Eswanoona	Everett	M	28	"	F	M	Head	95	Yes					Yes	Al. 91
99	"	Irene Sands J.	F	28	"	F	M	Wife	96	Yes					Yes	Al. 345
100	"	Violet	F	5/16/28 3	"	F	S	Dau.	99	Yes					Yes	None
101	"	Infant	M	2/16/31 1	"	F	S	Son	100	Yes					Yes	None
102	Johns	Jasper	M	4/7/21 10	" -Pima	F	S	Step-son	97	Yes	✓				Yes	Al. 812
103	Johns	Vera	F	6/18/22 9	" -Pima	F	S	Step-son	98	Yes	✓				Yes	Al. 811
104	Gould	Jay	M	31	"	F	M	Head	104	Yes					Yes	Al. 712
105	"	Daisy Scott	F	29	"	F	M	Wife	105	Yes					Yes	Al. 348
106	"	Peggy	F	12/30/27 4	"	F	S	Dau.	106	Yes					Yes	None

024

5-129

MOHAVE

INDIAN CENSUS ROLL

ARIZONA

Census of the COLORADO RIVER reservation of the COLORADO RIVER jurisdiction, as of APRIL 1, 1932, taken by C. H. GENSLER, Superintendent.

c6-7970

NUMBER	NAME		SEX	AGE AT LAST BIRTH-DAY	TRIBE	DEGREE OF BLOOD	MARITAL STATUS	RELATIONSHIP TO HEAD OF FAMILY	C.R. No.	RESIDENCE				WARD Yes or no	ALLOTMENT, ANNUITY, AND IDENTIFICATION NUMBERS	
	SUBNAME	GIVEN								AT JURISDICTION WHERE ENROLLED	AT ANOTHER JURISDICTION	ELSEWHERE				
												Yes or no	Name			Post office
1	2	3	4	5	6	7	8	9	10	11	12	13	14	15	16	
107	Gould	Leona	F	7/7/30 1	Mohave	F	S	Dau.	107	Yes					Yes	None
108	Grant	John	M	55	"	F	Wd.	Head	108	Yes					Yes	Al. 92
109	"	Maggie	F	8/17/14 17	"	F	S	Dau.	109	Yes					Yes	Al. 514
110	Harrison	Johnnie	M	29	"	F	M	Head		Yes					Yes	None
111	" (Cathaway, Thelma)	Thelma	F	6/18/15 16	"	F	M	Wife	46	Yes					Yes	Al. 568
112	Harrison	Harvey J.	M	6/7/31 9/12	"	F	S	Son		Yes					Yes	None
113	Halmantine	-----	M	66	"	F	Wd.	Head	110	Yes					Yes	Al. 116
114	Hedenschan	Hope	F	41	Cocopah	1/4x	M	Head	111	No	No	Los Angeles-City	Los Angeles	Cal.	Yes	Al. 519
115	"	Emma	F	19	"	1/4x	S	Dau.	112	No	No	"	"	"	Yes	Al. 521
116	"	James	M	17	"	1/4x	S	Son	113	No	No	"	"	"	Yes	Al. 520
117	Helttothomarah	-----	M	88	Mohave	F	M	Head	114	Yes					Yes	Al. 487
118	"	Chacha S.	F	71	"	F	M	Wife	115	Yes					Yes	Al. 402

INDIAN CENSUS ROLL

Census of the COLORADO RIVER reservation of the COLORADO RIVER jurisdiction, as of APRIL 1, 19 32, taken by C. H. GENSLER, Superintendent.

60-7070

NUMBER	NAME		SEX	AGE AT LAST BIRTH-DAY	TRIBE	DEGREE OF BLOOD	MARITAL STATUS	RELATIONSHIP TO HEAD OF FAMILY	C.R. No.	RESIDENCE					WARD Yes or no	ALLOTMENT, ANNUITY, AND IDENTIFICATION NUMBERS
	SURNAME	GIVEN								AT JURISDICTION WHERE ENROLLED	AT ANOTHER JURISDICTION	ELSEWHERE				
												Yes or no	Name	Post office		
1	2	3	4	5	6	7	8	9	10	11	12	13	14	15	16	
119	Hogan	Dorothy Sharp	F	22	Mohave	F	Wd.	Head	270	Yes					Yes	Al. 130
120	Sharp	Webster	M	8/13/24	"	F	S	Son	271	Yes					Yes	Al. 819
121	"	Sheridan	M	11/18/26	"	F	S	Son	272	Yes					Yes	Al. 820
122	Hogan	John	M	53	"	F	M	Head	116	Yes					Yes	Al. 127
N.E.	"	Rosie	F	55	Yuma	F	M	Wife								
123	"	Clinton	M	7/5/14	Mohave-Yuma	F	S	Son	117	Yes					Yes	Al. 515
124	Holmes	Harry	M	38	"	F	S	Head	118	Yes					Yes	Al. 133
125	Holmes	Fred	M	42	"	F	M	Head	119	Yes					Yes	Al. 138
126	"	Hazel	F	45	"	F	M	Wife	120	Yes					Yes	Al. 518
127	"	Frederick	M	4/20/19	"	F	S	Son	121	Yes					Yes	Al. 687
128	"	Edgemont	M	1/6/26	"	F	S	Son	122	Yes					Yes	Al. 810
129	"	Daniel	M	18	"	F	S	Nephew	29	Yes					Yes	Al. 137
130	Holmes	Victor	M	30	"	F	M	Head	123	Yes					Yes	Al. 135

024

MOHAVE

ARIZONA

11

5-128

INDIAN CENSUS ROLL

Census of the COLORADO RIVER reservation of the COLORADO RIVER jurisdiction, as of APRIL 1, 19 32, taken by C. H. GENSLER, Superintendent.

CS-7970

NUMBER	NAME		SEX	AGE AT LAST BIRTH-DAY	TRIBE	DEGREE OF BLOOD	MARITAL STATUS	RELATIONSHIP TO HEAD OF FAMILY	RESIDENCE	WARD	ALLOTMENT, ANNUITY, AND IDENTIFICATION NUMBERS				
	SUBNAME	GIVEN										AT JURISDICTION WHERE ENROLLED	AT ANOTHER JURISDICTION	ELSEWHERE	Yes or no
1	2	3	4	5	6	7	8	9	10	11	12	13	14	15	16
131	Holmes	Grace Spam	F	34	Chemehuevi	F	M	Wife 124	Yes					Yes	Al. 611
132	Snyder	Maggie	F	62	"	F	Wd.	Mother-in-law	Yes					Yes	None
133	Homer	Frank	M	58	Mohave	F	Wd.	Head 125	Yes					Yes	Al. 107
134	"	Peter	M	26	"	F	S	Son 126	Yes					Yes	Al. 109
135	"	Albert	M	18	"	F	S	Son 127	Yes					Yes	Al. 489
136	Honadick	Dick	M	66	"	F	M	Head 128	Yes					Yes	Al. 142
137	"	Susana	F	58	Cocopah	F	M	Wife 129	Yes					Yes	Al. 483
138	McKoin	Cecil	M	6/13/16 15	Mohave	F	S	Nephew 208	Yes					Yes	Al. 695
139	Honadick	Lupa Nash	F	33	"	F	Wd.	Head 130	Yes					Yes	Al. 286
140	Deysie	Sidney Jr.	M	11/22/30 1	" -Zuni	F	S	Son	Yes					Yes	None
141	Hough	Leonard	M	39	"	F	Wd.	Head 131	Yes					Yes	Al. 662
142	Johnson	Conrad	M	48	Yuma	F	M	Head 133	No	Fort Yuma				Yes	Al. 150



5-128

MOHAVE

INDIAN CENSUS ROLL

ARIZONA

Census of the COLORADO RIVER reservation of the COLORADO RIVER jurisdiction, as of APRIL 1, 1932, taken by C. H. GENSLER, Superintendent.

66-7970

Table with columns: NUMBER, NAME (SURNAME, GIVEN), SEX, AGE AT LAST BIRTHDAY, TRIBE, DEGREE OF BLOOD, MARITAL STATUS, RELATIONSHIP TO HEAD OF FAMILY, RESIDENCE (AT JURISDICTION WHERE ENROLLED, AT ANOTHER JURISDICTION, ELSEWHERE), WARD, ALLOTMENT, ANNUITY, AND IDENTIFICATION NUMBERS.

5-128

MOHAVE

INDIAN CENSUS ROLL

ARIZONA

Census of the COLORADO RIVER reservation of the COLORADO RIVER jurisdiction, as of APRIL 1, 1932, taken by C. H. GENSLER, Superintendent.

CS-7070

NUMBER	NAME		SEX	AGE AT LAST BIRTH-DAY	TRIBE	DEGREE OF BLOOD	MARITAL STATUS	RELATIONSHIP TO HEAD OF FAMILY	C.R. No.	RESIDENCE				WARD	ALLOTMENT, ANNUITY, AND IDENTIFICATION NUMBERS
	SURNAME	GIVEN								AT JURISDICTION WHERE ENROLLED	AT ANOTHER JURISDICTION	ELSEWHERE			
1	2	3	4	5	6	7	8	9	10	11	12	13	14	15	16
155	Laffoon	Shirley	F	8/25/27	Mohave	F	S	Dau.	148	Yes				Yes	Al. 813
156	Welsh	Dean Carl	M	12/24/31	"	F	S	Son		Yes				Yes	None
157	Laffoon	Merritt	M	38	"	F	M	Head	149	Yes				Yes	Al. 162
158	"	May Little	F	39	"	F	M	Wife	150	Yes				Yes	Al. 163
159	"	Henrietta	F	12/2/17	"	F	S	Dau.	151	Yes				Yes	Al. 640
160	"	Harry	M	9/14/19	"	F	S	Son	152	Yes				Yes	Al. 693
161	"	Herman	M	6/12/21	"	F	S	Son	153	Yes				Yes	Al. 774
162	"	Orlando	M	11/5/23	"	F	S	Son	154	Yes				Yes	Al. 775
163	"	Roland James	M	12/20/27	"	F	S	Son	155	Yes				Yes	None
164	"	Jewel Marie	F	8/13/29	"	F	S	Dau.	156	Yes				Yes	None
165	Lamont	Dan	M	51	"	F	M	Head	157	Yes				Yes	Al. 173
166	" (Safacosa, Whalia)	Whalia	F	55	"	F	M	Wife	249	Yes				Yes	Al. 351
167	Lincoln	Abraham	M	48	"	F	M	Head	160	Yes				Yes	Al. 776
168	"	Mary Booth M.	F	49	"	F	M	Wife	161	Yes				Yes	Al. 517

024

5-12a

MOHAVE

INDIAN CENSUS ROLL

ARIZONA

Census of the COLORADO RIVER reservation of the COLORADO RIVER jurisdiction, as of APRIL 1, 19 32, taken by C. H. GENSLER, Superintendent.

66-7970

NUMBER	NAME		SEX	AGE AT LAST BIRTH-DAY	TRIBE	DEGREE OF BLOOD	MARITAL STATUS	RELATIONSHIP TO HEAD OF FAMILY	RESIDENCE	WARD	ALLOTMENT, ANNUITY, AND IDENTIFICATION NUMBERS				
	SURNAME	GIVEN										AT JURISDICTION WHERE ENROLLED	AT ANOTHER JURISDICTION	ELSEWHERE	
1	2	3	4	5	6	7	8	9	10	11	12	13	14	15	16
169	Littell	Andrew Johnson	M	37	Mohave	F	M	Head	162	Yes				Yes	Al. 166
N.E.	"	Emma Johnson	F	Un.	<del>Chemehuevi</del>	F	M	Wife							
170	Little	Dorlester	M	38	Mohave	F	S	Head	163	Yes				Yes	Al. 169
171	Little	Myrtle	F	34	"	F	S	Head	164	Yes				Yes	Al. 170
172	"	Henry Thompson	M	12/14/21 10	"	1/4x	S	Son	165	Yes				Yes	Al. 747
173	"	George Vincent	M	2/23/31 1	"	1/4x	S	Son	166	Yes				Yes	None
174	Manataba	Hattie	F	23	"	1/4x	S	Head	168	Yes				Yes	Al. 228
175	Manataba	Willie	M	27	"	F	S	Head	169	Yes				Yes	Al. 221
176	Martin	Abner	M	26	"	F	M	Head	170	Yes				Yes	Al. 244
177	"	Minnie Smith	F	20	Chemehuevi	F	M	Wife	171	Yes				Yes	Al. 543
178	Martin	Carlos	M	29	Mohave	F	S	Head	172	Yes				Yes	Al. 243

024

5-128

MOHAVE

INDIAN CENSUS ROLL

ARIZONA

Census of the COLORADO RIVER reservation of the COLORADO RIVER jurisdiction, as of APRIL 1, 1932, taken by C. H. GENSLEB, Superintendent.

66-7070

NUMBER	NAME		SEX	AGE AT LAST BIRTHDAY	TRIBE	DEGREE OF BLOOD	MARITAL STATUS	RELATIONSHIP TO HEAD OF FAMILY	C.R. No.	RESIDENCE					WARD	ALLOTMENT, ANNUITY, AND IDENTIFICATION NUMBERS
	SURNAME	GIVEN								AT JURISDICTION WHERE ENROLLED	AT ANOTHER JURISDICTION	ELSEWHERE				
1	2	3	4	5	6	7	8	9	10	11	12	13	14	15	16	
179	McCormick	Max	M	44	Mohave	F	Wd.	Head	184	Yes				Yes	Al. 780	
180	McKinley	Nat	M	55	"	F	M	Head	188	Yes				Yes	Al. 230	
181	"	Moose Nelse	F	70	"	F	M	Wife	189	Yes				Yes	Al. 283	
182	McKinley	Rex	M	22	"	F	M	Head	190	Yes				Yes	Al. 232	
183	"	Dora Wade (Charley, Dora Wade A.)	F	29	"	F	M	Wife	51	Yes				Yes	Al. 220	
184	Ameelyuna	Chas. Edward	M	10/25/24 7	"	F	S	Step-son	52	Yes				Yes	Al. 749	
185	"	Barbara Jean	F	12/11/27 4	"	F	S	Step-dan.	53	Yes				Yes	None	
186	Mellen	Clarence	M	35	"	F	M	Head	173	Yes				Yes	Al. 216	
N.E.	"	Helena Golding	F	Un.	"	F	M	Wife								
187	Burton,	Neorcha Mellen	F	65	Mohave	F	Wd.	Mother	36	Yes				Yes	Al. 215	
188	Miller	Charles	M	31	"	F	M	Head	174	Yes				Yes	Al. 189	
189	"	Hazel Sharp	F	24	"	F	M	Wife	175	Yes				Yes	Al. 381	
190	"	Jonathan	M	7/1/23 8	"	F	S	Son	176	Yes				Yes	None	

5-128

MOHAVE

INDIAN CENSUS ROLL

ARIZONA

Census of the COLORADO RIVER reservation of the COLORADO RIVER jurisdiction, as of APRIL 1, 1932, taken by C. H. GENSLER, Superintendent.

Table with columns: NUMBER, NAME (SURNAME, GIVEN), SEX, AGE AT LAST BIRTH-DAY, TRIBE, DEGREE OF BLOOD, MARITAL STATUS, RELATIONSHIP TO HEAD OF FAMILY, RESIDENCE (AT JURISDICTION WHERE ENROLLED, AT ANOTHER JURISDICTION, ELSEWHERE), WARD, ALLOTMENT, ANNUITY, AND IDENTIFICATION NUMBERS.

024

5-129

MOHAVE

INDIAN CENSUS ROLL

ARIZONA

Census of the COLORADO RIVER reservation of the COLORADO RIVER jurisdiction, as of APRIL 1, 1932, taken by C. H. GENSLER, Superintendent.

c6-7970

NUMBER	NAME		SEX	AGE AT LAST BIRTH-DAY	TRIBE	DEGREE OF BLOOD	MARITAL STATUS	RELATIONSHIP TO HEAD OF FAMILY	C.R. No.	RESIDENCE					WARD Yes or no	ALLOTMENT, ANNUITY, AND IDENTIFICATION NUMBERS
	SUBNAME	GIVEN								AT JURISDICTION WHERE ENROLLED	AT ANOTHER JURISDICTION	ELSEWHERE				
												Yes or no	Name	Post office		
1	2	3	4	5	6	7	8	9	10	11	12	13	14	15	16	
202	Nopa	Chester	M	31	Mohave	F	M	Head	199	Yes	✓				Yes	Al. 274
N.E.	"	Stella Weeks	F	40	<del>Pawnee</del>	1/4x	M	Wife								
203	"	Everett	M	13	Mohave-Yuma	F	S	Son	200	No	Fort Yuma				Yes	Al. 815
204	"	Rosalie	F	4	Mohave-Pawnee	1/4x	S	Dau.	201	Yes	✓				Yes	Al. 816
205	"	Bert	M	1	"	"	1/4x	S	Son	202	Yes	✓			Yes	None
206	Nopa	Eddie	M	43	Mohave	F	M	Head	203	Yes	✓				Yes	Al. 276
207	"	Mary McKoin	F	36	"	F	M	Wife	204	Yes					Yes	Al. 694
208	"	Edgar	M	22	"	F	S	Son	205	Yes					Yes	Al. 278
209	"	Virginia	F	13	"	F	S	Dau.	206	Yes					Yes	Al. 696
210	"	Lavina	F	11	"	F	S	Dau.	207	Yes					Yes	None
211	"	Gloria	F	6	"	F	S	Dau.	209	Yes					Yes	None
212	"	Casey	M	5	"	F	S	Son	210	Yes					Yes	None
213	Nopa -	Emily Patch	F	32	"	F	Wd.	Head	229	Yes					Yes	Al. 273
214	McCord	Willie	M	6	"	F	S	Son	232	Yes					Yes	Al. 779
215	Nopa	Mary	F	64	"	F	Wd.	Mother	211	Yes					Yes	Al. 272

025

5-128

MOHAVE

INDIAN CENSUS ROLL

ARIZONA

Census of the COLORADO RIVER reservation of the COLORADO RIVER jurisdiction, as of APRIL 1, 1932, taken by G. H. GENSLER, Superintendent.

66-7070

NUMBER	NAME		SEX	AGE AT LAST BIRTH-DAY	TRIBE	DEGREE OF BLOOD	MARITAL STATUS	RELATIONSHIP TO HEAD OF FAMILY	C.R. No.	RESIDENCE					WARD	ALLOTMENT, ANNUITY, AND IDENTIFICATION NUMBERS		
	SURNAME	GIVEN								AT JURISDICTION WHERE ENROLLED	AT ANOTHER JURISDICTION		ELSEWHERE				Yes or no	
											Yes or no	Name	Post office	County				State
1	2	3	4	5	6	7	8	9	10	11	12	13	14	15	16			
216	Norris	Lucien	M	45	Mohave	F	M	Head	212	Yes				Yes	Al. 282			
217	"	Blanche Elder	F	44	"	F	M	Wife	213	Yes				Yes	Al. 82			
218	Nubeck	Mohave	M	70	"	F	M	Head	214	Yes				Yes	Al. 280			
219	"	Ocha	F	65	"	F	M	Wife	215	Yes				Yes	Al. 281			
220	Otasha	-----	M	67	"	F	M	Head	216	Yes				Yes	Al. 301			
221	"	Mary Neorcha	F	69	"	F	M	Wife	217	Yes				Yes	Al. 302			
222	Nelson	Frances	F	4/16/18 13	"	F	S	Grand-dau.	198	Yes				Yes	Al. 711			
223	Otookarow,	Matilda Nelse	F	29	"	F	Wd.	Head	220	Yes				Yes	Al. 284			
224	"	Ricardo	M	11/28/25 6	"	F	S	Son	222	Yes				Yes	None			
225	"	Antella	F	5/12/29 2	"	F	S	Dau.	223	Yes				Yes	None			
226	Nelse	Franklin	M	1/15/22 10	"	F	S	Son	221	Yes				Yes	Al. 782			
227	Otookarow	Raymond J.	M	24	"	F	M	Head	224	Yes				Yes	Al. 300			
228	"	Pearl Manataba	F	34	"	F	M	Wife	225	Yes				Yes	Al. 219			

025

MOHAVE

ARIZONA

INDIAN CENSUS ROLL

5-128

Census of the COLORADO RIVER reservation of the COLORADO RIVER jurisdiction, as of APRIL 1, 1932, taken by C. H. GENSLER, Superintendent.

NUMBER	NAME		SEX	AGE AT LAST BIRTH-DAY	TRIBE	DEGREE OF BLOOD	MARITAL STATUS	RELATIONSHIP TO HEAD OF FAMILY	C.R. No.	RESIDENCE					WARD Yes or no	ALLOTMENT, ANNUITY, AND IDENTIFICATION NUMBERS
	SURNAME	GIVEN								AT JURISDICTION WHERE ENROLLED	AT ANOTHER JURISDICTION	ELSEWHERE				
1	2	3	4	5	6	7	8	9	10	11	12	13	14	15	16	
229	Otookarow	Ameslyarker	F	56	Mohave	F	Wd.	Mother	181	Yes				Yes	Al. 296	
230	Bedell	Bernice	F	5	"	F	S	Niece	49	Yes				Yes	Al. 804	
231	Papelpeduka	(Frank Parker)	M	68	"	F	Wd.	Head	226	Yes				Yes	Al. 305	
232	Parker	Ray	M	31	"	F	M	Head	227	No	Fort Apache Agency			Yes	Al. 307	
233	Patch	Hiram	M	38	"	F	M	Head	228	Yes				Yes	Al. 312	
234	(McCormick,	Nellie M. T.A.)	F	31	"	F	M	Wife	185	Yes				Yes	Al. 8	
235	Patch	Luke	M	5/29/16	"	1/4x	S	Son	230	Yes				Yes	Al. 559	
236	"	Harry	M	5/21/19	"	1/4x	S	Son	231	Yes				Yes	Al. 700	
237	"	Margy	F	8/4/31	"	F	S	Dau.		Yes				Yes	None	
238	"	Mamie	F	8/4/31	"	F	S	Dau.		Yes				Yes	None	
239	Tex	Iona Marjorie	F	7	"	F	S	Step-dau.	186	Yes				Yes	Al. 800	
240	McCormick	Laurentino	M	1/5/29	"	F	S	Step-son	187	Yes				Yes	None	
241	Patch	Neolcha	F	65	"	F	Wd.	Head	233	Yes				Yes	Al. 310	



025

5-126

MOHAVE

INDIAN CENSUS ROLL

ARIZONA

Census of the COLORADO RIVER reservation of the COLORADO RIVER jurisdiction, as of APRIL, 19 32, taken by C. H. GENSLER, Superintendent.

NUMBER	NAME		SEX	AGE AT LAST BIRTH-DAY	TRIBE	DEGREE OF BLOOD	MARITAL STATUS	RELATIONSHIP TO HEAD OF FAMILY	C.R. No.	RESIDENCE				WARD Yes or no	ALLOTMENT, ANNUITY, AND IDENTIFICATION NUMBERS
	SURNAME	GIVEN								AT JURISDICTION WHERE ENROLLED Yes or no	AT ANOTHER JURISDICTION Name	ELSEWHERE Post office County State			
1	2	3	4	5	6	7	8	9	10	11	12	13	14	15	16
242	Patch	Oran Chino	M	37	Mohave	F	M	Head	234	Yes				Yes	Al. 311
243	"	Virginia Norton	F	31	"	F	M	Wife	235	Yes				Yes	Al. 783
244	"	Theodore	M	8/9/12 19	"	F	Wd.	Nephew	236	Yes				Yes	Al. 319
245	Little	Jacob	M	11/20/13 18	"	F	S	Nephew	167	Yes				Yes	Al. 492
246	Penn.	Marie Rogers Hill	F	27	"	1/4x	Wd.	Head		Yes				Yes	Al. 322
247	Hill	Carrol	M	7/9/25 6	Mohave-Chem.	1/4x	S	Son		Yes				Yes	None
248	"	Infant	M	Un.	"	1/4x	S	Son		Yes				Yes	None
249	Penn	William	M	50	Mohave	F	M	Head	238	No	Fort Yuma			Yes	Al. 522
N.E.	"	-----	F	Un.	<del>Yuma</del>	F	M	Wife							
250	"	Frank	M	20	Mohave	F	S	Son	239	No	" "			Yes	None
251	"	Grace	F	19	"	F	S	Dau.	240	No	" "			Yes	None
252	"	Patty Ann	F	5	" -Yuma	F	S	Dau.	241	No	" "			Yes	None
253	Kozen	Shulia Namow	F	32	Mohave	F	M	Head	242	No	Los Angeles - City	Los Angeles	Cal.	Yes	Al. 287
N.E.	"	-----	F	Un.	<del>-----</del>			Husb.							

025

MOHAVE

ARIZONA

INDIAN CENSUS ROLL

5-128

Census of the COLORADO RIVER reservation of the COLORADO RIVER jurisdiction, as of APRIL 1, 19 32, taken by C. H. GENSLER, Superintendent.

06-7070

NUMBER	NAME		SEX	AGE AT LAST BIRTH-DAY	TRIBE	DEGREE OF BLOOD	MARITAL STATUS	RELATIONSHIP TO HEAD OF FAMILY	C.R. No.	RESIDENCE				WARD Yes or no	ALLOTMENT, ANNUITY, AND IDENTIFICATION NUMBERS
	SURNAME	GIVEN								AT JURISDICTION WHERE ENROLLED Yes or no	AT ANOTHER JURISDICTION Name	ELSEWHERE Post office County State			
1	2	3	4	5	6	7	8	9	10	11	12	13	14	15	16
254	Rozen	Arthur Neil	M	7	Mohave	1/4x	S	Son	243	No	Los Angeles - City	Los Angeles	Cal.	Yes	None
255	"	Robert Wayne	M	5	"	1/8x	S	Son	244	No	"	"	"	Yes	None
256	Sands	William	M	43	"		M	Head	245	Yes				Yes	Al. 343
257	"	Flora Johnson	F	38	"		M	Wife	246	Yes				Yes	Al. 613
258	"	Peter	M	25	"		S	Son	247	Yes				Yes	Al. 346
259	"	Marjorie	F	6	"		S	Dau.	248	Yes				Yes	Al. 791
260	Schofield	Hattley	M	47	"		M	Head	250	Yes				Yes	Al. 335
261	"	Lucy McCoy	F	41	"		M	Wife	251	Yes				Yes	Al. 226
262	"	Anderson	M	4/9/22	"		S	Son	252	Yes				Yes	None
263	"	Rosita	F	3/2/27	"		S	Dau.	254	Yes				Yes	None
264	McCoy	Birdie	F	5/17/17	"		S	Step-dau.	253	Yes				Yes	Al. 697
265	Schofield	Jason (Pat)	M	44	"		M	Head	255	Yes				Yes	Al. 331
266	"	Bessie Waco	F	27	Chemehuevi		M	Wife	256	Yes				Yes	None
267	"	Wesley	M	9/28/30	Mohave-Chemehuevi		S	Son	257	Yes				Yes	None

025

MOHAVE

ARIZONA

5-126

INDIAN CENSUS ROLL

Census of the COLORADO RIVER reservation of the COLORADO RIVER jurisdiction, as of APRIL 1, 19 32, taken by C. H. GENSLER, Superintendent.

06-7070

NUMBER	NAME		SEX	AGE AT LAST BIRTH-DAY	TRIBE	DEGREE OF BLOOD	MARITAL STATUS	RELATIONSHIP TO HEAD OF FAMILY	C.R. No.	RESIDENCE				WARD Yes or no	ALLOTMENT, ANNUITY, AND IDENTIFICATION NUMBERS	
	SURNAME	GIVEN								AT JURISDICTION WHERE ENROLLED Yes or no	AT ANOTHER JURISDICTION Name	ELSEWHERE Post office, County, State				
1	2	3	4	5	6	7	8	9		10	11	12	13	14	15	16
268	Scott	Abraham	M	26	Mohave	F	M	Head	258	Yes					Yes	Al. 355
269	"	Fannie Thomas	F	22	"	F	M	Wife	259	Yes					Yes	Al. 626
270	Scott	Carl	M	48	"	F	Wd.	Head	260	Yes					Yes	Al. 341
271	Scott	Jay	M	50	"	F	M	Head	261	Yes					Yes	Al. 337
272	"	Jennie Y. Honadick	F	49	"	F	M	Wife	262	Yes					Yes	Ab. 123
273	"	Alice	F	13	"	F	S	Dau.	263	Yes					Yes	Al. 678
274	"	Virginia	F	12	"	F	S	Dau.	264	Yes					Yes	Al. 679
275	"	Louis	M	6	"	F	S	Son	265	Yes					Yes	Al. 793
276	Scott	Norman	M	26	"	F	S	Head	266	Yes					Yes	Al. 339
277	Sharp	Arthur	M	31	"	F	Wd.	Head	269	Yes					Yes	Al. 378
278	Sharp	Clay	M	45	"	F	M	Head	273	Yes					Yes	Al. 379
279	"	Nancy	F	41	"	F	M	Wife	274	Yes					Yes	Al. 380

025

5-128

MOHAVE

INDIAN CENSUS ROLL

ARIZONA

Census of the COLORADO RIVER reservation of the COLORADO RIVER jurisdiction, as of APRIL 1, 1932, taken by C. H. GENSLE, Superintendent.

66-7970

NUMBER	NAME		SEX	AGE AT LAST BIRTHDAY	TRIBE	DEGREE OF BLOOD	MARITAL STATUS	RELATIONSHIP TO HEAD OF FAMILY	No.	RESIDENCE				WARD Yes or no	ALLOTMENT, ANNUITY, AND IDENTIFICATION NUMBERS
	SURNAME	GIVEN								AT JURISDICTION WHERE ENROLLED	AT ANOTHER JURISDICTION	ELSEWHERE			
1	2	3	4	5	6	7	8	9	10	11	12	13	14	15	16
280	Sharp	Joe	M	9/30/13 18	Mohave	F	S	Son	275	Yes				Yes	Al. 493
281	"	Edith	F	5/27/16 15	"	F	S	Dau.	276	Yes				Yes	Al. 701
282	"	Barbara	F	1/28/20 12	"	F	S	Dau.	277	Yes				Yes	Al. 702
283	"	Gilmore	M	3/7/25 7	"	F	S	Son	278	Yes				Yes	Al. 795
284	"	Letitia	F	1/29/32 2/12	"	F	S	Dau.		Yes				Yes	None
285	Sharp	Reuben	M	36	"	F	M	Head	279	Yes				Yes	Al. 377
286	"	Hattie Martin	F	29	"	F	M	Wife	280	Yes				Yes	Al. 242
287	"	Freeman	M	4/9/26 5	"	F	S	Son	282	Yes				Yes	Al. 794
288	"	Vivian	F	6/10/27 4	"	F	S	Dau.	283	Yes				Yes	None
289	"	Billman	M	6/17/30 1	"	F	S	Son	284	Yes				Yes	None
290	Harper	James	M	4/29/23 8	"	F	S	Step-son	281	Yes				Yes	Al. 781
291	Sherman	Peter	M	55	"	F	Wd.	Head	285	Yes				Yes	Al. 364
292	"	Grace	F	10/23/16 15	"	F	S	Dau.	288	Yes				Yes	Al. 703
293	"	Leo	M	7/10/19 12	"	F	S	Son	289	Yes				Yes	Al. 704

025

MOHAVE

ARIZONA

INDIAN CENSUS ROLL

5-128

Census of the COLORADO RIVER reservation of the COLORADO RIVER jurisdiction, as of APRIL 1, 19 32, taken by C. H. GENSLE, Superintendent.

65-7070

NUMBER	NAME		SEX	AGE AT LAST BIRTH-DAY	TRIBE	DEGREE OF BLOOD	MARITAL STATUS	RELATIONSHIP TO HEAD OF FAMILY	WARD	RESIDENCE				WARD	ALLOTMENT, ANNUITY, AND IDENTIFICATION NUMBERS
	SURNAME	GIVEN								AT JURISDICTION WHERE ENROLLED	AT ANOTHER JURISDICTION	ELSEWHERE			
1	2	3	4	5	6	7	8	9	10	11	12	13	14	15	16
294	Short	Al (Floyd)	M	23	Mohave	F	S	Head 290	290	Yes				Yes	Al. 398
295	Short	Sam	M	26	"	F	M	Head 291	291	Yes				Yes	Al. 397
296	"	May Welsh	F	22	"	F	M	Wife 292	292	Yes				Yes	Al. 463
297	"	Phillip	M	3/18/31 1	"	F	S	Son 293	293	Yes				Yes	None
298	Simms	Marion	M	39	"	F	M	Head 294	294	Yes				Yes	Al. 371
299	"	Flora Q. Brenner	F	34	"	F	M	Wife 295	295	Yes				Yes	Al. 326
300	"	Simon	M	12/22/22 9	"	F	S	Son 297	297	Yes				Yes	Al. 798
301	"	Calvin	M	4/20/26 5	"	F	S	Son 298	298	Yes				Yes	Al. 797
302	"	Naomi	F	10/11/28 3	"	F	S	Dau. 299	299	Yes				Yes	Al. 822
303	Wilson	Sybil	F	8/15/20 11	"	F	S	Step-dau. 296	296	Yes				Yes	Al. 755
304	Smith	Grant	M	37	"	F	M	Head 301	301	Yes				Yes	Al. 502
305	"	Beulah	F	42	"	F	M	Wife 302	302	Yes				Yes	Al. 503
306	"	Fanny	F	6/2/18 13	"	F	S	Dau. 304	304	Yes				Yes	Al. 646
307	"	Faith	F	11/5/19 12	"	F	S	Dau. 305	305	Yes				Yes	Al. 647

025

MOHAVE

ARIZONA

INDIAN CENSUS ROLL

Census of the COLORADO RIVER reservation of the COLORADO RIVER jurisdiction, as of APRIL 1, 1932, taken by C. H. GENSLER, Superintendent.

NUMBER	NAME		SEX	AGE AT LAST BIRTH-DAY	TRIBE	DEGREE OF BLOOD	MARITAL STATUS	RELATIONSHIP TO HEAD OF FAMILY	WARD	RESIDENCE				WARD	ALLOTMENT, ANNUITY, AND IDENTIFICATION NUMBERS	
	SURNAME	GIVEN								AT JURISDICTION WHERE ENROLLED	AT ANOTHER JURISDICTION	ELSEWHERE				
												Yes or no	Name			Post office
1	2	3	4	5	6	7	8	9	10	11	12	13	14	15	16	
308	Smith	Herbert	M	5/10/11 20	Mohave	F	M	Head	303	Yes				Yes	Al. 504	
309	"	Ruth Armstrong (Elmore, Ruth Armstrong)	F	21	"	F	M	Wife	93	Yes				Yes	None	
310	Elmore	Melvin	M	6/29/29 2	"	F	S	Step-son	94	Yes				Yes	None	
311	Stevens	George	M	38	"	F	M	Head	306	Yes				Yes	Al. 384	
312	"	Eva	F	19	"	F	M	Wife	286	Yes				Yes	Al. 366	
313	"	Infant	M	6/24/30 1	"	F	S	Son	287	Yes				Yes	None	
314	Stevens	Gus Thomas	M	24	"	F	M	Head	307	Yes				Yes	Al. 386	
315	"	Ella Martin Harrison	F	23	"	F	M	Wife	308	Yes				Yes	None	
316	Stevens	Peter	M	35	"	F	M	Head	309	Yes				Yes	Al. 385	
317	"	Juanita Nopa	F	37	"	F	M	Wife	310	Yes				Yes	Al. 336	
318	"	Eugene	M	8/25/24 7	"	F	S	Son	312	Yes				Yes	Al. 799	
319	Nopa, Herbert	Jefferson	M	2/20/20 12	"	F	S	Step-son	311	Yes				Yes	Al. 730	
320	Stokes	John Elee	M	53	"	F	Wd.	Head	313	Yes				Yes	Al. 648	

025

5-128

MOHAVE

INDIAN CENSUS ROLL

ARIZONA

Census of the COLORADO RIVER reservation of the COLORADO RIVER jurisdiction, as of APRIL 1, 19 32, taken by C. H. GENSLER, Superintendent.

6-7970

NUMBER	NAME		SEX	AGE AT LAST BIRTH-DAY	TRIBE	DEGREE OF BLOOD	MARITAL STATUS	RELATIONSHIP TO HEAD OF FAMILY	RESIDENCE				WARD	ALLOTMENT, ANNUITY, AND IDENTIFICATION NUMBERS	
	SURNAME	GIVEN							AT JURISDICTION WHERE ENROLLED	AT ANOTHER JURISDICTION	ELSEWHERE				
1	2	3	4	5	6	7	8	9	10	11	12	13	14	15	16
321	Stokes	Robert Elsa	M	20	Mohave	F	M	Head	314	Yes				Yes	Al. 650
322	" (Welsh, Della)	Della	F	3/25/15 17	"	F	M	Wife	371	Yes				Yes	Al. 562
323	Stone	Nathan	M	28	"	F	M	Head		Yes				Yes	None
324	" (Nelse, Nellie)	Nellie	F	22	"	F	M	Wife	195	Yes				Yes	Al. 269
325	Stumnyia	Kennath	M	29	"	F	M	Head	315	Yes				Yes	Al. 404
326	"	Martha McCoy Armstrong	F	30	"	F	M	Wife	316	Yes				Yes	Al. 201
327	Stumnyia	Roger	M	34	"	F	M	Head	317	Yes				Yes	Al. 403
328	"	Nellie Cox K.	F	42	"	F	M	Wife	318	Yes				Yes	Al. 157
329	Swick, Ernest	Meechalanga	M	24	"	F	M	Head	319	Yes				Yes	Al. 237
330	"	Theresa Myers S.	F	21	"	F	M	Wife	320	Yes				Yes	Al. 211
331	"	Malcolm	M	5/6/30 1	"	F	S	Son	321	Yes				Yes	None
332	"	Neelga	F	2/1/32 2/12	"	F	S	Dau.		Yes				Yes	None

025

MOHAVE

ARIZONA

27

5-128

INDIAN CENSUS ROLL

Census of the COLORADO RIVER reservation of the COLORADO RIVER jurisdiction, as of APRIL 1, 19 32, taken by C. H. GENSLER, Superintendent.

66-7070

NUMBER	NAME		SEX	AGE AT LAST BIRTH-DAY	TRIBE	DEGREE OF BLOOD	MARITAL STATUS	RELATIONSHIP TO HEAD OF FAMILY	RESIDENCE	WARD	ALLOTMENT, ANNUITY, AND IDENTIFICATION NUMBERS					
	SURNAME	GIVEN										RESIDENCE				Yes or no
												AT JURISDICTION WHERE ENROLLED	AT ANOTHER JURISDICTION	ELSEWHERE		
1	2	3	4	5	6	7	8	9	10	11	12	13	14	15	16	
333	Swick	John M.	M	43	Mohave	F	M	Head	322	Yes				Yes	Al. 409	
334	"	Stella Henderson	F	61	"	F	M	Wife	323	Yes				Yes	Al. 411	
335	"	Luther	M	7/13/13 18	"	F	S	Son	326	Yes				Yes	Al. 497	
336	"	Edward	M	4/17/17 14	"	F	S	Son	327	Yes				Yes	Al. 636	
337	Henderson	Hathaway	M	31	"	F	S	Step-son	324	Yes				Yes	Al. 722	
338	"	Stanton	M	28	"	F	S	Step-son	325	Yes				Yes	Al. 719	
339	Lawson	Jennie	F	3/22/20 12	" -Cocopah	F	S	Step-Grand-dau.	159	Yes				Yes	Al. 773	
340	Tell	William	M	54	"	F	Wd.	Head	328	Yes				Yes	Al. 416	
341	Teegal	(Teegal Lincoln or Tickle Engle) Edward	M	51	"	F	S	Head	329	Yes				Yes	Al. 616	
342	Tenyo	Charley Pete	M	53	"	F	M	Head	330	Yes				Yes	Al. 417	
343	"	Neorcha Molmes	F	51	"	F	M	Wife	331	Yes				Yes	Al. 139	
344	Thenyacavasah	-----	M	64	"	F	Wd.	Head	332	Yes				Yes	Al. 420	



5-128

MOHAVE

INDIAN CENSUS ROLL

ARIZONA

Census of the COLORADO RIVER reservation of the COLORADO RIVER jurisdiction, as of APRIL 1, 19 32, taken by C. H. GENSLE, Superintendent.

NUMBER	NAME		SEX	AGE AT LAST BIRTH-DAY	TRIBE	DEGREE OF BLOOD	MARITAL STATUS	RELATIONSHIP TO HEAD OF FAMILY	C.R. No.	RESIDENCE				WARD Yes or no	ALLOTMENT, ANNUITY, AND IDENTIFICATION NUMBERS
	SURNAME	GIVEN								AT JURISDICTION WHERE ENROLLED Yes or no	AT ANOTHER JURISDICTION Name	ELSEWHERE Post office County State			
1	2	3	4	5	6	7	8	9	10	11	12	13	14	15	16
345	Thomas	George	M	51	Mohave	F	M	Head	333	Yes				Yes	Al. 645
346	"	Emma Y. Honadiok	F	36	"	F	M	Wife	334	Yes				Yes	Al. 120
347	"	Esther	F	15	"	F	S	Dau.	336	Yes				Yes	Al. 622
348	"	Elsie May	F	14	"	F	S	Dau.	337	Yes				Yes	Al. 738
349	"	Rhoda	F	7/18/24	"	F	S	Dau.	341	Yes				Yes	Al. 823
350	"	Faith	F	8/2/26	"	F	S	Dau.	342	Yes				Yes	Al. 824
351	"	Cephus	M	8/21/28	"	F	S	Son	343	Yes				Yes	Al. 825
352	Honadiok	Max	M	4/10/15	"	F	S	Step-son	338	Yes				Yes	Al. 563
353	"	Alvin	M	10/24/16	"	F	S	Step-son	339	Yes				Yes	Al. 635
354	"	Wilfred	M	9/20/18	"	F	S	Step-son	340	Yes				Yes	Al. 643
355	Van Avery	John	M	50	"	F	Wd.	Head	344	Yes				Yes	Al. 432
356	Volitnyia	John	M	64	"	F	Wd.	Head	345	Yes				Yes	Al. 434
357	Brenner	Pauline Eva	F	1/2/19	"	F	S	Dau.	348	Yes				Yes	Al. 683
358	"	Verma	F	3/14/21	"	F	S	Dau.	349	Yes				Yes	Al. 745
359	Volitnyia	Raymond	M	7	Mohave - Yuma	F	S	Grand-son	347	No	Fort Yuma			Yes	None

026

MOHAVE

ARIZONA

INDIAN CENSUS ROLL

5-128

Census of the COLORADO RIVER reservation of the COLORADO RIVER jurisdiction, as of APRIL 1, 1932, taken by C. H. GENSLER, Superintendent.

NUMBER	NAME		SEX	AGE AT LAST BIRTH-DAY	TRIBE	DEGREE OF BLOOD	MARITAL STATUS	RELATIONSHIP TO HEAD OF FAMILY	C.R. No.	RESIDENCE				WARD	ALLOTMENT, ANNUITY, AND IDENTIFICATION NUMBERS
	SUBNAME	GIVEN								AT JURISDICTION WHERE ENROLLED	AT ANOTHER JURISDICTION	ELSEWHERE			
1	2	3	4	5	6	7	8	9	10	11	12	13	14	15	16
360	Volitnyia	Juan Brenner	M	26	Mohave	F	M	Head	346	Yes				Yes	Al. 436
361	"	Mary Anne (Crook, Mary Anna)	F	10/18/19	"	F	M	Wife	70	Yes				Yes	Al. 59
362	Volitnyia,	Irvin Ignatius	M	1/15/31	"	F	S	Son	71	Yes				Yes	None
363	Welsh	Dan	M	56	"	1/4x	M	Head	351	Yes				Yes	Al. 441
364	"	Dorothy Fisher	F	10/11/26	Chemehuevi	1/4x	M	Wife	352	Yes				Yes	None
365	"	Dan Jr.	M	5	Mohave-Chem.	1/4x	S	Son	355	Yes				Yes	Al. 802
366	"	Velma	F	10/30/27	"	1/4x	S	Dau.	356	Yes				Yes	None
367	"	Ulysses	M	3/10/29	"	1/4x	S	Son	357	Yes				Yes	None
368	"	Harley	M	7/18/30	"	1/4x	S	Son	358	Yes				Yes	None
369	"	Russel	M	2/23/32	"	1/4x	S	Son		Yes				Yes	None
370	Welsh	Harry	M	49	Mohave	F	M	Head	359	Yes				Yes	Al. 447
371	"	Helporta	F	49	"	F	M	Wife	360	Yes				Yes	Al. 448
372	"	Alfonso	M	22	"	F	S	Son	361	Yes				Yes	Al. 452
373	"	Beatrice Trixie	F	11/1/12	"	F	S	Dau.	362	Yes				Yes	Al. 453
374	"	Harry Jr.	M	10/20/16	"	F	S	Son	363	Yes				Yes	Al. 610

5-128

MOHAVE

INDIAN CENSUS ROLL

ARIZONA

Census of the COLORADO RIVER reservation of the COLORADO RIVER jurisdiction, as of APRIL 1, 1932, taken by C. H. GENSLER, Superintendent.

Table with columns: NUMBER, NAME (SURNAME, GIVEN), SEX, AGE AT LAST BIRTH-DAY, TRIBE, DEGREE OF BLOOD, MARI-TAL STATUS, RELATIONSHIP TO HEAD OF FAMILY, RESIDENCE (AT JURISDICTION WHERE ENROLLED, AT ANOTHER JURISDICTION, ELSEWHERE), WARD, ALLOTMENT, ANNUITY, AND IDENTIFICATION NUMBERS.

026

MOHAVE

ARIZONA

INDIAN CENSUS ROLL

Census of the COLORADO RIVER reservation of the COLORADO RIVER jurisdiction, as of APRIL 1, 19 32, taken by C. H. GENSLER, Superintendent.

NUMBER	NAME		SEX	AGE AT LAST BIRTH-DAY	TRIBE	DEGREE OF BLOOD	MARITAL STATUS	RELATIONSHIP TO HEAD OF FAMILY	C.R. No.	RESIDENCE					WARD Yes or no	ALLOTMENT, ANNUITY, AND IDENTIFICATION NUMBERS
	SURNAME	GIVEN								AT JURISDICTION WHERE ENROLLED	At ANOTHER JURISDICTION	ELSEWHERE				
												Yes or no	Name	Post office		
1	2	3	4	5	6	7	8	9	10	11	12	13	14	15	16	
389	Wilson	Jefferson	M	25	Mohave	F	M	Head		Yes					Yes	None
390	"	Agnes (Kirk, Agnes White M.)	F	31	"	1/4x	M	Wife	143	Yes					Yes	Al. 208
391	Kirk	Lester	M	6	" -Hopi	1/4x	S	Step-son	144	Yes					Yes	None
392	Wilson	Lute	M	51	"	F	Wd.	Head	378	Yes					Yes	Al. 597
393	"	John	M	19	"	F	S	Son	379	Yes					Yes	Al. 599
394	"	Wallace	M	15	"	F	S	Son	380	Yes					Yes	Al. 600
395	"	Margaret	F	10	"	F	S	Dau.	381	Yes					Yes	Al. 729
396	Worthington,	Cotta Holmes	F	30	"	F	M	Head.	382	No		Los Angeles - City	Los Angeles	Cal.	Yes	Al. 134
397	"	Helen H.	F	5	"	1/4x	S	Dau.	383	No		"	"	"	Yes	None
398	"	John	M	4	"	1/4x	S	Son	384	No		"	"	"	Yes	None
399	Yabarra	Tanoo	F	57	"	1/4x	M	Head	385	Yes					Yes	Al. 475
N.E.	"	Juliano	<del>M</del>	60	<del>Mohave</del>			Husb.								
400	Yellowfish	Nacheequtha	M	81	Mohave	F	M	Head	386	Yes					Yes	Al. 469

026

5-128

MOHAVE

INDIAN CENSUS ROLL

ARIZONA

Census of the COLORADO RIVER reservation of the COLORADO RIVER jurisdiction, as of APRIL 1, 19 32, taken by C. H. GENSLER, Superintendent.

c6-7070

NUMBER	NAME		SEX	AGE AT LAST BIRTHDAY	TRIBE	DEGREE OF BLOOD	MARITAL STATUS	RELATIONSHIP TO HEAD OF FAMILY	C.R. No.	RESIDENCE				WARD	ALLOTMENT, ANNUITY, AND IDENTIFICATION NUMBERS	
	SURNAME	GIVEN								AT JURISDICTION WHERE ENROLLED	AT ANOTHER JURISDICTION	ELSEWHERE				
												Yes or no	Name			Post office
1	2	3	4	5	6	7	8	9	10	11	12	13	14	15	16	
401	Yellowfish	Neorcha	F	77	Mohave	F	M	Wife	387	Yes					Yes	Al. 470
402	Drennan	Vida Ocha	F	9/16/17 14	"	F	S	Grand-dau.	388	Yes					Yes	Al. 634
403	Yellowfish	Percy	M	44	"	F	Wd.	Son	391	Yes					Yes	Al. 472
404	Yellowfish	Browning	M	40	"	F	Wd.	Son	389	Yes					Yes	Al. 471
405	"	Mabel	F	5/24/12 19	"	F	S	Grand-dau.	393	Yes					Yes	Al. 474
406	Youthema	Wilburn	M	39	"	F	Wd.	Head	394	No	Fort Yuma				Yes	Al. 467

*Handwritten notes:*  
10-1-44  
11-1-44

Closing balance,

Opening balance,

Field transactions,

Wash. transactions,

Closing balance,

Opening balance,

Field transactions,

Wash. transactions,

Closing balance,

Opening balance,

Field transactions,

Wash. transactions,

Closing balance,

Opening balance,

Field transactions,

Wash. transactions,

Closing balance,

Opening balance,

Field transactions,

Wash. transactions,

Closing balance,

Opening balance,

Field transactions,

Wash. transactions,

Closing balance,

Opening balance,

Field transactions,

Wash. transactions,

Closing balance.

SECOND SECTION

Chemehuevi Indians

5-128

MOHAVE

INDIAN CENSUS ROLL

ARIZONA

Census of the COLORADO RIVER reservation of the COLORADO RIVER jurisdiction, as of APRIL 1, 1932, taken by C. H. GENSLER, Superintendent.

1932 NUMBER	NAME		SEX	AGE AT LAST BIRTH- DAY	TRIBE	DEGREE OF BLOOD	MARI- TAL STATUS	RELATIONSHIP TO HEAD OF FAMILY	RESIDENCE					WARD Yes or no	ALLOTMENT, ANNUITY, AND IDENTI- FICATION NUMBERS
	SURNAME	GIVEN							AT JURISDICTION WHERE ENROLLED Yes or no	AT ANOTHER JURISDICTION Name	ELSEWHERE				
											Post office	County	State		
1	2	3	4	5	6	7	8	9	10	11	12	13	14	15	16
Additions Other than births since April 1, 1930															
For year ended March 31, 1931.															
177	Martin	Minnie Smith	F	20	Chemehuevi	F	M	Wife	Yes					Yes	Al. 543
309	Smith (Elmore,	Ruth Armstrong Ruth Armstrong)	F	21	Mohave	F	M	Wife	Yes					Yes	None
310	Elmore	Melvin	M	2	Mohave	F	S	Son	Yes					Yes	None
For year ended March 31, 1932.															
21	Bedell	Willie	M	22	Mohave	F	M	Head	Yes					Yes	None
24	Beveridge	Hoyt	M	30	Mohave	F	S	Head	Yes					Yes	Al. 717
58	Charley	Mary Bricker	F	23	Mohave	F	M	Wife	Yes					Yes	None
110	Harrison	Johnnie	M	29	Mohave	F	M	Head	Yes					Yes	None
145	Lamont	Flora	F	21	Mohave	F	S	Niece	Yes					Yes	Al. 175
192	Miller (Stevens,	Ina Hamilton Ina Hamilton)	F	51	Mohave	F	M	Wife	Yes					Yes	None
246	Penn,	Marie Rogers Hill	F	27	Mohave	1/4x	Wd.	Head	Yes					Yes	Al. 322
247	Hill	Carrol	M	6	Mohave-Chem.	1/4x	S	Son	Yes					Yes	None
248	Hill	Infant	M	Un.	Mohave-Chem.	1/4x	S	Son	Yes					Yes	None
132	Snyder	Maggie	F	62	Chemehuevi	F	Wd.	in-law	Yes					Yes	None



5-128

MOHAVE

INDIAN CENSUS ROLL

ARIZONA

Census of the COLORADO RIVER reservation of the COLORADO RIVER jurisdiction, as of APRIL 1, 1932, taken by C. H. GENSLER, Superintendent.

c6-7970

NUMBER	NAME		SEX	AGE AT LAST BIRTH-DAY	TRIBE	DEGREE OF BLOOD	MARITAL STATUS	RELATIONSHIP TO HEAD OF FAMILY	RESIDENCE					WARD Yes or no	ALLOTMENT, ANNUITY, AND IDENTIFICATION NUMBERS
	SURNAME	GIVEN							AT JURISDICTION WHERE ENROLLED	AT ANOTHER JURISDICTION	ELSEWHERE				
									Yes or no	Name	Post office	County	State		
1	2	3	4	5	6	7	8	9	10	11	12	13	14	15	16
Additions other than births since April 1, 1930 (Continued)															
For year ended March 31, 1932 (Continued)									REASON FOR CHANGE						
1932 323	Stone	Nathan	M	28	Mohave	F	M	Head	Yes		From Ft. Mohave census, Col. River Agency, because of change of residence to Col. River Reservation.			Yes	None
54	Williams	Garth	M	9	Mohave	F	S	Nephew	Yes		Same as preceding.			Yes	None
389	Wilson	Jefferson	M	25	Mohave	F	M	Head	Yes		Same as preceding.			Yes	None
10	Asper	Barney	M	3	Mohave-Chem.	1/4x	S	Step-son	Yes		Added because of omission from previous census rolls			Yes	None
Birth which should have been reported on 1931 birth roll but which was not.															
1932 140	Deysie	Sidney, Jr.	M	11/22/30	Mohave-Zuni	F	S	Son	Yes					Yes	None
This birth is included in births since April 1, 1930, on page 14 of Annual Statistical Report.															

INDIAN CENSUS ROLL

Census of the COLORADO RIVER reservation of the COLORADO RIVER jurisdiction, as of APRIL 1, 1932, taken by C. H. GENSLE, Superintendent.

NUMBER	NAME		SEX	AGE AT LAST BIRTH-DAY	TRIBE	DEGREE OF BLOOD	MARITAL STATUS	RELATIONSHIP TO HEAD OF FAMILY	RESIDENCE					WARD Yes or no	ALLOTMENT, ANNUITY, AND IDENTIFICATION NUMBERS	
	SURNAME	GIVEN							AT JURISDICTION WHERE ENROLLED	AT ANOTHER JURISDICTION	ELSEWHERE					
											Yes or no	Name	Post office			County
1	2	3	4	5	6	7	8	9	10	11	12	13	14	15	16	
DEDUCTIONS OTHER THAN DEATHS SINCE APRIL 1, 1930.																
For year ended March 31, 1931.																
1930 172	Miller	Lillian	F	10	Mohave-Chem.	F	S	Daughter	Yes	Transferred to Billie Fisher family on Chem. census, Col. River Agency, because of living with Chemehuevi family.					Yes	Al. 743
173	Miller	Frank Harold	M	11	" "	F	S	Step-son	Yes	Same as preceding.					Yes	Al. 742
174	Miller	Floyd	M	7	" "	F	S	Son	Yes	Same as preceding.					Yes	Al. 778
175	Miller	Baby	M	3	" "	F	S	Son	Yes	Same as preceding.					Yes	None
For year ended March 31, 1932.																
1931 267	Shade	Robert Martin	M	28	Mohave	F	S	Head	Yes	Transferred to Ft. Mohave Census, Col. River Agency, because of change of residence.					Yes	Al. 358
335	Thomas	Paul	M	25	Mohave	F	S	Son	Yes	Same as preceding.					Yes	Al. 625
353	Welsh	George	M	24	Mohave-Chem.	1/4x	S	Son	Yes	Transferred to Chem. census, Col. River Agency because living with mother on that census.					Yes	Al. 444
354	Welsh	Ethel	F	23	" "	1/4x	S	Daughter	Yes	Same as preceding.					Yes	Al. 445
1931 39	Burton	Emma Sands	F	45	Mohave	F	M	Wife	Yes	This woman left off the 1932 census in error. She was thought at the time to have died prior to April 1, 1932, but did not.					Yes	Al. 344
She does not appear on the current death reports.																

027

5-129

CHEMEHUEVI

INDIAN CENSUS ROLL

ARIZONA

Census of the COLORADO RIVER reservation of the COLORADO RIVER jurisdiction, as of APRIL 1, 19 32, taken by C. H. GENSLE, Superintendent.

CG-7070

NUMBER	NAME		SEX	AGE AT LAST BIRTH-DAY	TRIBE	DEGREE OF BLOOD	MARITAL STATUS	RELATIONSHIP TO HEAD OF FAMILY	RESIDENCE					WARD	ALLOTMENT, ANNUITY, AND IDENTIFICATION NUMBERS	
	SURNAME	GIVEN							AT JURISDICTION WHERE ENROLLED	AT ANOTHER JURISDICTION	ELSEWHERE					Yes or no
											Yes or no	Name	Post office			
1	2	3	4	5	6	7	8	9	10	11	12	13	14	15	16	
N.E.	Alcida	Guillermo	<del>M</del>	Un.	<del>Mission</del>			Husb.								
1	"	Eloise Martinez	F	34	Chemehuevi	1/4x	M	Head	1	Yes				Yes	Al. 258	
2	"	Billy	M	10	"	1/4x	S	Son	2	Yes				Yes	Al. 839	
3	"	(Lucy) Marie Luisa	F	1/13/24 8	"	1/4x	S	Dau.	3	Yes				Yes	Al. 840	
4	"	Victor Sen	M	7/21/26 5	"	1/4x	S	Son	4	Yes				Yes	Al. 841	
5	"	Vincent	M	4/5/29 2	"	1/4x	S	Son	5	Yes				Yes	None	
N.E.	Alvarez	Nicholas	<del>M</del>	23	<del>Mission</del>			Husb.								
6	"	Angie (Garcia, Angie Alvarez)	F	24	Chemehuevi	1/4x	M	Head	69	No		Needles-Town	San Bernardino	Cal.	Yes None	
7	Alvarez	Infant	F	4	"	1/4x	S	Dau.	70	No	"	"	"	"	Yes None	
8	"	Infant	M	3	"	1/4x	S	Son	71	No	"	"	"	"	Yes None	
9	Ashby	Claudia Gonzales	F	28	"	1/4x	M	Head	6	No		San Diego-City	San Diego	Cal.	Yes Al. 102	
10	"	Margery Anne	F	7	"	1/8	S	Dau.	7	No	"	"	"	"	Yes None	
11	Avaldo	Marous	M	45	Mission	F	Wd.	Head	9	Yes				Yes	Al. 751	

027

5-122

CHEMEHUEVI

INDIAN CENSUS ROLL

ARIZONA

Census of the COLORADO RIVER reservation of the COLORADO RIVER jurisdiction, as of APRIL 1, 19 32, taken by C. H. GENSLER, Superintendent.

CG-7970

NUMBER	NAME		SEX	AGE AT LAST BIRTH-DAY	TRIBE	DEGREE OF BLOOD	MARITAL STATUS	RELATIONSHIP TO HEAD OF FAMILY	C.R. No.	RESIDENCE					WARD	ALLOTMENT, ANNUITY, AND IDENTIFICATION NUMBERS	
	SURNAME	GIVEN								AT JURISDICTION WHERE ENROLLED	AT ANOTHER JURISDICTION	ELSEWHERE					Yes or no
												Yes or no	Name	Post office			
1	2	3	4	5	6	7	8	9	10	11	12	13	14	15	16		
12	Bernal	Madeline	F	60	Chemehuevi	F	M	Head	8	Yes					Yes	Al. 35	
13	Bishop	Joe	M	41	"	F	M	Head	11	No	(Moapa River) Paiute Agency				Yes	None	
14	Brown	Joe	M	56	"	F	Wd.	Head	12	No		Unknown	Unknown Nevada	Yes	None		
15	"	Unknown	F	18	"	F	S	Dau.	13	No		"	"	Yes	None		
N.E.	Burns	Albert	<del>M</del>	35	Chippewa	1/4x	M	Husb.									
16	"	Lillian (Fisher, Lillian)	F	23	Chemehuevi	1/4x	M	Head	55	Yes					Yes	None	
17	Burns	Chalmar Eldon	M	12/28/31	Chippewa-Chemehuevi	1/4x	S	Son		Yes					Yes	None	
N.E.	Castro	Ernest	<del>M</del>	29	<del>Mexican</del>			Husb.									
18	"	Elena Martinez	F	10/19/25	Chemehuevi	1/4	M	Head	14	No		Blythe - Town	Riverside	Cal.	Yes	Al. 255	
19	"	Ernest Jr.	M	11/25/28	"	1/8	S	Son	15	No		"	"	"	Yes	None	
20	"	Dolores Montez	F	11/25/28	"	1/8	S	Dau.	16	No		"	"	"	Yes	None	
21	Chappo	Herbert	M	49	"	1/4x	S	Head	17	Yes					Yes	None	

5-12a

CHEMEHUEVI

INDIAN CENSUS ROLL

ARIZONA

Census of the COLORADO RIVER reservation of the COLORADO RIVER jurisdiction, as of APRIL 1, 19 32, taken by C. H. GENSLER, Superintendent.

ca-7070

NUMBER	NAME		SEX	AGE AT LAST BIRTH-DAY	TRIBE	DEGREE OF BLOOD	MARITAL STATUS	RELATIONSHIP TO HEAD OF FAMILY	C.R. No.	RESIDENCE				WARD Yes or no	ALLOTMENT, ANNUITY, AND IDENTIFICATION NUMBERS
	SURNAME	GIVEN								AT JURISDICTION WHERE ENROLLED Yes or no	AT ANOTHER JURISDICTION Name	ELSEWHERE Post office County State			
1	2	3	4	5	6	7	8	9	10	11	12	13	14	15	16
N.E.	Chico	(Antone ?) Manual	<del>M</del>	33	<del>Popago</del>	F	M	Husb.							
22	"	Florence (Smith, Florence)	F	31	Chemehuevi	1/4x	M	Head	221	No	Needles - Town	San Bernardino Cal.		Yes	None
23	Chico	Robert	M	7/17/26 5	" - Popago	1/4x	S	Son	222	No	" "	" "	" "	Yes	None
24	Eddy	Billy Sr.	M	57	"	F	Wd.	Head	19	Yes				Yes	Al. 530
25	"	George	M	28	"	F	S	Son	20	Yes				Yes	Al. 532
26	"	Eph	M	25	"	F	S	Son	21	Yes				Yes	Al. 533
27	"	Daniel	M	23	"	F	S	Son	22	Yes				Yes	Al. 534
28	"	Newman	M	21	"	F	S	Son	23	Yes				Yes	Al. 535
29	Eddy	Billy Jr. (Tom)	M	32	"	F	M	Head	24	Yes				Yes	Al. 531
30	"	Pearl Smith	F	23	"	F	M	Wife	25	Yes				Yes	None
31	"	Baldwin	M	6/13/25 6	"	F	S	Son	26	Yes				Yes	Al. 764
32	"	Gertrude	F	6/18/27 4	"	F	S	Dau.	27	Yes				Yes	Al. 763
33	"	Josephine	F	1/8/31 1	"	F	S	Dau.	28	Yes				Yes	None
34	Eddy	William F.	M	58	"	1/4x	Wd.	Head	29	Yes				Yes	Al. 89

027

CHEMEHUEVI

INDIAN CENSUS ROLL

ARIZONA

5-128

Census of the COLORADO RIVER reservation of the COLORADO RIVER jurisdiction, as of APRIL, 19  , taken by C. H. GENSLEB, Superintendent.

6-7970

NUMBER	NAME		SEX	AGE AT LAST BIRTH-DAY	TRIBE	DEGREE OF BLOOD	MARITAL STATUS	RELATIONSHIP TO HEAD OF FAMILY	C.R. No.	RESIDENCE				WARD Yes or no	ALLOTMENT, ANNUITY, AND IDENTIFICATION NUMBERS	
	SURNAME	GIVEN								AT JURISDICTION WHERE ENROLLED Yes or no	AT ANOTHER JURISDICTION Name	ELSEWHERE				
												Post office	County			State
1	2	3	4	5	6	7	8	9	10	11	12	13	14	15	16	
35	Edgar	Bessie Brooks	F	61	Chemehuevi	F	Wd.	Head	31	No		Oakland - City	Alameda	Cal.	Yes	Al. 506
36	Edgar	William	M	34	"	1/4	S	Head	32	No		Unknown	Unknown	Un.	Yes	Al. 508
37	Esquerro,	Carmelita Tapia	F	40	"	1/4x	M	Head	33	No		Topock - Town	Mohave	Ariz.	Yes	Al. 86
N.E.	"	Ascension	<del>F</del>	Un.	<del>Chemehuevi</del>			Husb.								
38	"	Jesus	M	12/12/15 16	Chemehuevi	1/4x	S	Son	34	No		"	"	"	Yes	None
39	"	Lorenze Domingo	M	3/21/20 12	"	1/4x	S	Son	35	No		"	"	"	Yes	None
40	"	Juana	F	8/12/24 7	"	1/4x	S	Dau.	36	No		"	"	"	Yes	None
41	"	Leandro T.	M	4/22/22 9	"	1/4x	S	Son	37	No		"	"	"	Yes	None
42	"	Mannuel	M	10/18/27 4	"	1/4x	S	Son		No		"	"	"	Yes	None
43	"	Lolita	F	2/20/30 2	"	1/4x	S	Dau.		No		"	"	"	Yes	None
44	Fisher	Billie	M	44	"	F	M	Head	38	No		Needles - Town	San Bernardino	Cal.	Yes	Al. 584
45	"	Kate	F	47	"	F	M	Wife	39	No		"	"	"	Yes	Al. 585
46	"	George	M	22	"	F	S	Son	40	No		"	"	"	Yes	Al. 587
47	"	Augustine	M	15	"	F	S	Son	41	No		"	"	"	Yes	Al. 588

027

5-128

CHEMEHUEVI

INDIAN CENSUS ROLL

ARIZONA

Census of the COLORADO RIVER reservation of the COLORADO RIVER jurisdiction, as of April 1, 1932, taken by C. H. GENSLER, Superintendent.

CG-7070

NUMBER	NAME		SEX	AGE AT LAST BIRTH-DAY	TRIBE	DEGREE OF BLOOD	MARITAL STATUS	RELATIONSHIP TO HEAD OF FAMILY	C.R. No.	RESIDENCE					WARD Yes or no	ALLOTMENT, ANNUITY AND IDENTIFICATION NUMBERS
	SURNAME	GIVEN								AT JURISDICTION WHERE ENROLLED	AT ANOTHER JURISDICTION	ELSEWHERE				
												Yes or no	Name	Post office		
1	2	3	4	5	6	7	8	9	10	11	12	13	14	15	16	
48	Fisher	McKinley	M	7/4/1912	Chemehuevi	F	S	Son	42	No		Needles-Town	San Bernardino	Cal.	Yes	Al. 741
49	"	Willie Lewis	M	10	"	F	S	Son	43	No		"	"	"	Yes	Al. 767
50	"	Frank Harold	M	13	Chemehuevi-Mohave	F	S	Grand-son	44	No		"	"	"	Yes	Al. 742
51	Miller	Lillian	F	12	Chemehuevi-Mohave	F	S	Grand-dau.	45	No		"	"	"	Yes	Al. 743
52	"	Lloyd	M	9	Chemehuevi-Mohave	F	S	Grand-son	46	No		"	"	"	Yes	Al. 778
53	"	Baby	M	5	Chemehuevi-Mohave	F	S	Grand-son	47	No		"	"	"	Yes	None
54	Fisher	Dick Pete	M	73	Chemehuevi	F		Wd. Father	48	No		"	"	"	Yes	Al. 583
55	Fisher	Wallace	M	30	"	1/4x		Wd. Head	49	No		"	"	"	Yes	None
56	"	Jesse	M	10	"	1/4x	S	Son	50	No		"	"	"	Yes	None
57	"	Paul	M	7	"	1/4x	S	Son	51	No		"	"	"	Yes	None
58	Fisher	William	M	58	"	1/4x	M	Head	52	Yes					Yes	None
59	"	Millie Dean B.	F	Un.	"	1/4x	M	Wife	53	Yes					Yes	None
60	"	Richard	M	26	"	1/4x	S	Son	54	Yes					Yes	None
61	"	Gertrude	F	22	"	1/4x	S	Dau.	56	Yes					Yes	None
62	"	Joseph	M	17	"	1/4x	S	Son	57	Yes					Yes	None

a 2

027

5-128

CHEMEHUEVI

INDIAN CENSUS ROLL

ARIZONA

Census of the COLORADO RIVER reservation of the COLORADO RIVER jurisdiction, as of APRIL 1, 19 32, taken by C. H. GENSLER, Superintendent.

NUMBER	NAME		SEX	AGE AT LAST BIRTH-DAY	TRIBE	DEGREE OF BLOOD	MARITAL STATUS	RELATIONSHIP TO HEAD OF FAMILY	C.R. No.	RESIDENCE					WARD	ALLOTMENT, ANNUITY, AND IDENTIFICATION NUMBERS	
	SURNAME	GIVEN								AT JURISDICTION WHERE ENROLLED	AT ANOTHER JURISDICTION	ELSEWHERE					Yes or no
												Yes or no	Name	Post office			
1	2	3	4	5	6	7	8	9	10	11	12	13	14	15	16		
63	Fisher	Frank Lee	M	16	Chemehuevi	1/4x	S	Son	58	Yes				Yes	None		
64	"	Amelia May	F	12	"	1/4x	S	Dau.	59	Yes				Yes	None		
65	"	Edith	F	9	"	1/4x	S	Dau.	60	Yes				Yes	None		
66	"	Ethel	F	9	"	1/4x	S	Dau.	61	-Yes				Yes	None		
67	Boniface	Ina	F	17	"	F	S	Step-dau.	63	Yes				Yes	None		
N.R.	Flores	Harry	M	Un.	Mexican		M	Husb.									
68	"	Lottie (Mike, Lottie)	F	27	Chemehuevi	F	M	Head	154	Yes				Yes	None		
69	Flores	William	M	2/18/27	"	1/4x	S	Son		Yes				Yes	None		
70	"	Harry Jr.	M	10/18/28	"	1/4x	S	Son		Yes				Yes	None		
71	"	Elinor	F	4/11/30	"	1/4x	S	Dau.		Yes				Yes	None		
72	Frank	Tommy	M	41	Paute-Chem.	F	M	Head	65	No	Las Vegas - Town	Clark	Nev.	Yes	None		
73	"	Nancy Blakesley	F	35	"	F	M	Wife	66	No	"	"	"	Yes	Al. 614		
74	"	Unknown	M	3/27/23	" - Chem.	F	S	Son	67	No	"	"	"	Yes	None		
75	"	Unknown	Un.	5	"	F	S	Un.	68	No	"	"	"	Yes	None		



027

CHEMEHUEVI

INDIAN CENSUS ROLL

ARIZONA

5-129

Census of the COLORADO RIVER reservation of the COLORADO RIVER jurisdiction, as of APRIL 1, 19 32, taken by C. H. GENSLER, Superintendent.

6-7070

NUMBER	NAME		SEX	AGE AT LAST BIRTH-DAY	TRIBE	DEGREE OF BLOOD	MARITAL STATUS	RELATIONSHIP TO HEAD OF FAMILY	RESIDENCE						WARD Yes or no	ALLOTMENT, ANNUITY, AND IDENTIFICATION NUMBERS
	SURNAME	GIVEN							AT JURISDICTION WHERE ENROLLED Yes or no	AT ANOTHER JURISDICTION Name	ELSEWHERE			Yes or no		
											Post office	County	State			
1	2	3	4	5	6	7	8	9	10	11	12	13	14	15	16	
N.E.	Gonzales	Trinidad	<del>M</del>	68	<del>Maricopa</del>		M	Husb.								
76	"	Anna S.	F	66	Chemehuevi	1/4x	M	Head	72	Yes				Yes	Al. 98	
77	"	Candalaria	F	25	"	1/4x	S	Dau.	73	Yes				Yes	Al. 105	
78	"	Francisco	M	23	"	1/4x	S	Son	74	Yes				Yes	Al. 104	
79	"	Isaac	M	21	"	1/4x	S	Son	75	Yes				Yes	Al. 106	
80	Gonzales	Manuel	M	27	"	1/4x	M	Head	76	Yes				Yes	Al. 103	
N.E.	"	Stella	<del>M</del>	Un.	<del>Maricopa</del>		M	Wife								
81	"	Emelia	F	2/10/28 4	Chemehuevi	1/4	S	Dau.	77	Yes				Yes	None	
N.E.	Goodman	William	<del>M</del>	50	<del>Maricopa</del>		M	Husb.								
82	"	Lucy Snyder	F	44	Chemehuevi	1/4x	M	Wife	78	No	Needles - Town	San Bernardino	Cal.	Yes	None	
83	"	Wendell	M	22	"	1/4x	S	Son	79	No	" " " "	" "	" "	Yes	None	
84	Gracey	Painte Joe	M	40	Chem.-Painte	F	Wd. Head	80	No		Blythe - Town	Riverside	Cal.	Yes	None	
85	Hall	Henry	M	45	Chemehuevi	1/4x	M	Head	82	No	Needles - Town	San Bernardino	Cal.	Yes	Al. 723	

0.27

5-126

CHIMMELHUEVI

INDIAN CENSUS ROLL

ARIZONA

Census of the COLORADO RIVER reservation of the COLORADO RIVER jurisdiction, as of APRIL 1, 1932, taken by C. H. GENSLER, Superintendent.

6-7070

NUMBER	NAME		SEX	AGE AT LAST BIRTH-DAY	TRIBE	DEGREE OF BLOOD	MARI-TAL STATUS	RELATIONSHIP TO HEAD OF FAMILY	C.R. No.	RESIDENCE					WARD	ALLOTMENT, ANNUITY, AND IDENTIFICATION NUMBERS	
	SURNAME	GIVEN								AT JURISDICTION WHERE ENROLLED	AT ANOTHER JURISDICTION	ELSEWHERE					Yes or no
												Yes or no	Name	Post office			
1	2	3	4	5	6	7	8	9	10	11	12	13	14	15	16		
86	Hall	Ethel	F	58	Chemehuevi	1/4x	M	Wife	83	No		Needles - Town	San Bernardino	Cal.	Yes	Al. 724	
87	"	Frank	M	15	"	1/4x	S	Son	84	No		"	"	"	Yes	Al. 725	
88	"	Oliver	M	2/12/20 12	"	1/4x	S	Son	85	No		"	"	"	Yes	Al. 731	
89	West	Lascoos	F	63	"	F	S	Cousin		No		"	"	"	Yes	None	
90	Hank	Henry	M	47	"	F	M	Head	86	Yes					Yes	Al. 654	
91	"	Nellie	F	42	"	F	M	Wife	87	Yes					Yes	Al. 655	
92	"	Nettie	F	25	"	F	S	Dau.	88	Yes					Yes	Al. 656	
93	"	Moses	M	18	"	F	S	Son	89	Yes					Yes	Al. 658	
94	"	Mary	F	15	"	F	S	Dau.	90	Yes					Yes	Al. 659	
95	"	Fanny	F	14	"	F	S	Dau.	91	Yes					Yes	Al. 660	
96	"	Gertrude	F	13	"	F	S	Dau.	92	Yes					Yes	Al. 661	
97	"	Myo	M	9	"	F	S	Son	94	Yes					Yes	None	
98	"	Julian	M	8	"	F	S	Son	95	Yes					Yes	None	
99	"	Mack	M	8/17/29 2	"	F	S	Son	96	Yes					Yes	None	
100	"	Tillie	F	1/18/29 3	"	F	S	Grand-dan.	93	Yes					Yes	None	
101	Curtis	Pultoowegunt	F	56	"	F		Mother-in-law	18	Yes					Yes	None	

027

CHEMEHUEVI

ARIZONA

5-128

INDIAN CENSUS ROLL

Census of the COLORADO RIVER reservation of the COLORADO RIVER jurisdiction, as of APRIL 1, 19 32, taken by C. H. GENSLER, Superintendent.

cc-7070

NUMBER	NAME		SEX	AGE AT LAST BIRTH-DAY	TRIBE	DEGREE OF BLOOD	MARITAL STATUS	RELATIONSHIP TO HEAD OF FAMILY	C.R. No.	RESIDENCE					WARD	ALLOTMENT, ANNUITY, AND IDENTIFICATION NUMBERS	
	SURNAME	GIVEN								AT JURISDICTION WHERE ENROLLED	AT ANOTHER JURISDICTION	ELSEWHERE					Yes or no
												Yes or no	Name	Post office			
1	2	3	4	5	6	7	8	9	10	11	12	13	14	15	16		
102	Hill	Hugh	M	50	Chemehuevi	F	M	Head	97	Yes					Yes	None	
103	"	Mary Laird Kidd S.	F	58	"	F	M	Wife	98	Yes					Yes	Al. 178	
104	Hill	Mary Brown	F	44	"	F	Wd.	Head	99	Yes					Yes	Al. 144	
105	"	Dora	F	24	"	F	S	Dau.	100	Yes					Yes	None	
106	"	Maggie	F	13	"	F	S	Dau.	101	Yes					Yes	None	
107	"	David	M	7	"	1/4x	S	Son	102	Yes					Yes	None	
108	"	John	M	10/23/26	"	1/4x	S	Son	103	Yes					Yes	None	
109	Hill	Lute	M	28	"	F	Wd.	Head	104	Yes					Yes	None	
110	Hock	Emma	F	45	"	F	M	Head	107	No		Unknown	Unknown	Nev.	Yes	None	
111	"	Rosie	F	25	"	F	Wd.	Dau.	30	No		"	"	"	Yes	None	
112	"	Tapia	M	24	"	F	S	Son	108	No		"	"	"	Yes	None	
113	"	Clara	F	21	"	F	S	Dau.	109	No		"	"	"	Yes	None	
114	Jacobs	Pete	M	57	"	F	Wd.	Head	110	Yes					Yes	None	

5-126

CHEMEHUEVI

INDIAN CENSUS ROLL

ARIZONA

Census of the COLORADO RIVER reservation of the COLORADO RIVER jurisdiction, as of APRIL 1, 1932, taken by C. H. GENSLER, Superintendent.

cd-7070

NUMBER	NAME		SEX	AGE AT LAST BIRTHDAY	TRIBE	DEGREE OF BLOOD	MARITAL STATUS	RELATIONSHIP TO HEAD OF FAMILY	WARD	RESIDENCE				ALLOTMENT, ANNUITY, AND IDENTIFICATION NUMBERS		
	SURNAME	GIVEN								AT JURISDICTION WHERE ENROLLED	AT ANOTHER JURISDICTION	ELSEWHERE				
												Yes or no	Name		Post office	County
1	2	3	4	5	6	7	8	9	10	11	12	13	14	15	16	
115	James	Mary Susanna Waco	F	32	Chemehuevi	F	M	Head	111	No		Unknown	Unknown	Nev.	Yes	None
116	Johnson	George	M	80	"	F	Wd.	Head	112	Yes					Yes	None
117	Kidd	Wilson Laird	M	26	"	F	S	Head	114	Yes					Yes	Al. 180
118	Laird	George	M	60	"	1/4x	Wd.	Head	115	Yes					Yes	Al. 177
119	"	Mary Rosaleen	F	4	"	1/4x	S	Grand-dau.	117	Yes					Yes	None
120	Laird	Annie Eddy	F	60	"	F	Wd.	Head	116	Yes					Yes	Al. 90
H.B.	Leivas	Perfecto	M	52	<del>Chemehuevi</del>		M	Husb.								
121	"	Elvira Gonzalez	F	37	Chemehuevi	1/4x	M	Head	118	Yes					Yes	Al. 99
122	"	Perfecto Jr.	M	19	"	1/4x	S	Son	119	Yes					Yes	Al. 482
123	"	Margarita	F	18	"	1/4x	S	Dau.	120	Yes					Yes	Al. 496
124	"	Augustine	M	14	"	1/4x	S	Son	121	Yes					Yes	Al. 630
125	"	Henry	M	12	"	1/4x	S	Son	122	Yes					Yes	Al. 827

5-12a

CHEMEHUEVI

INDIAN CENSUS ROLL

ARIZONA

Census of the COLORADO RIVER reservation of the COLORADO RIVER jurisdiction, as of APRIL 1, 19 32, taken by C. H. GENSLER, Superintendent.

CS-7970

NUMBER	NAME		SEX	AGE AT LAST BIRTH-DAY	TRIBE	DEGREE OF BLOOD	MARITAL STATUS	RELATIONSHIP TO HEAD OF FAMILY	WARD	RESIDENCE					ALLOTMENT, ANNUITY, AND IDENTIFICATION NUMBERS	
	SURNAME	GIVEN								AT JURISDICTION WHERE ENROLLED	AT ANOTHER JURISDICTION	ELSEWHERE				Yes or no
												Yes or no	Name	Post office		
1	2	3	4	5	6	7	8	9	10	11	12	13	14	15	16	
126	Leivas	Reyes	F	12/27/20 11	Chemehuevi	1/4x	S	Dau.	123	Yes					Yes	None
127	"	Anita	F	11/4/22 9	"	1/4x	S	Dau.	124	Yes					Yes	Al. 828
128	"	Juan	M	4/14/25 6	"	1/4x	S	Son	125	Yes					Yes	None
129	"	Rita	F	3/10/27 5	"	1/4x	S	Dau.	126	Yes					Yes	None
130	"	Erlinda	F	8/9/29 2	"	1/4x	S	Dau.	127	Yes					Yes	None
131	Logan	Frances Martinez	F	24	"	1/4x	M	Head	128	No	Los Angeles - City Los Angeles Cal.			Yes	Al. 261	
132	"	Keith	M	11	"	-1/4	S	Son	129	No	"	"	"	"	Yes	None
133	"	Warren	M	8	"	-1/4	S	Son	130	No	"	"	"	"	Yes	None
134	"	Marcelline	F	6	"	-1/4	S	Dau.	131	No	"	"	"	"	Yes	None
N.E.	Macias	Ignacio	M	42	<del>Chemehuevi</del>		M	Husb.								
135	"	Isabel Martinez	F	30	Chemehuevi	1/4x	M	Head	132	No	Blythe - Town	Riverside	Cal.	Yes	Al. 252	
136	"	Dora	F	11	"	-1/4	S	Dau.	133	No	"	"	"	Yes	Al. 833	
137	"	David	M	9	"	-1/4	S	Son	134	No	"	"	"	Yes	Al. 834	
138	"	Daniel	M	9/24/24 7	"	-1/4	S	Son	135	No	"	"	"	Yes	Al. 835	
139	"	Nacho	M	5	"	-1/4	S	Son	136	No	"	"	"	Yes	None	

028

CHEMEHUEVI

ARIZONA

44

5-128

INDIAN CENSUS ROLL

Census of the COLORADO RIVER reservation of the COLORADO RIVER jurisdiction, as of APRIL 1, 19 32, taken by C. H. GENSLER, Superintendent.

NUMBER	NAME		SEX	AGE AT LAST BIRTH-DAY	TRIBE	DEGREE OF BLOOD	MARITAL STATUS	RELATIONSHIP TO HEAD OF FAMILY	C.R. No.	RESIDENCE				WARD	ALLOTMENT, ANNUITY AND IDENTIFICATION NUMBERS	
	SURNAME	GIVEN								AT JURISDICTION WHERE ENROLLED	AT ANOTHER JURISDICTION	ELSEWHERE				
												Yes or no	Name			Post office
1	2	3	4	5	6	7	8	9	10	11	12	13	14	15	16	
140	Macias	Berencia	F	5/10/29 2	Chemehuevi	-1/4	S	Dau.	137	No		Blythe - Town	Riverside	Cal.	Yes	None
141	Madrigal	Isadora Tapia	F	34	"	1/4x	M	Head	138	No		Fresno - City	Fresno	Cal.	Yes	Al. 425
142	"	Edward	M	Un.	"	1/4x	S	Son	139	No		" "	" "	" "	Yes	None
143	Martinez	Mary Laird	F	56	"	1/4x	Wd.	Head	140	Yes					Yes	Al. 257
144	"	Sarah	F	23	"	1/4x	S	Dau.	141	Yes					Yes	Al. 262
145	"	Martin	M	21	"	1/4x	S	Son	142	Yes					Yes	Al. 263
146	Martinez	Miguel	M	36	"	1/4x	M	Head	143	Yes					Yes	Al. 249
N.E.	"	Beata	F	Un.	<del>Chemehuevi</del>		M	Wife								
147	"	Agnes Inez	F	11	Chemehuevi	-1/4	S	Dau.	144	Yes					Yes	Al. 829
148	"	Mike	M	8	"	-1/4	S	Son	145	Yes					Yes	Al. 830
149	"	David Dick	M	6	"	-1/4	S	Son	146	Yes					Yes	Al. 831
150	"	Daniel	M	5/16/27 4	"	-1/4	S	Son	147	Yes					Yes	Al. 832
151	"	Antonio	M	1/17/29 3	"	-1/4	S	Son	148	Yes					Yes	None
152	"	Julia	F	6/30/30 1	"	-1/4	S	Dau.	149	Yes					Yes	None

5-128

CHEMEHUEVI

INDIAN CENSUS ROLL

ARIZONA

Census of the COLORADO RIVER reservation of the COLORADO RIVER jurisdiction, as of APRIL 1, 1932, taken by C. H. GENSLER, Superintendent.

CG-7970

NUMBER	NAME		SEX	AGE AT LAST BIRTHDAY	TRIBE	DEGREE OF BLOOD	MARITAL STATUS	RELATIONSHIP TO HEAD OF FAMILY	C.R. No.	RESIDENCE					WARD	ALLOTMENT, ANNUITY, AND IDENTIFICATION NUMBERS
	SURNAME	GIVEN								AT JURISDICTION WHERE ENROLLED	AT ANOTHER JURISDICTION	ELSEWHERE				
1	2	3	4	5	6	7	8	9	10	11	12	13	14	15	16	
153	Martinez	Henry	M	38	Chemehuevi	1/4x	S	Head	150	No		Blythe - Town	Riverside	Cal.	Yes	Al. 248
154	"	Carlos	M	20	"	1/4x	S	Brother	152	No		"	"	"	Yes	Al. 256
155	Martinez	George	M	34	"	1/4x	S	Head	151	No		"	"	"	Yes	Al. 250
156	Mike	Willie	M	28	"	F	S	Head	153	Yes					Yes	None
157	"	James	M	22	"	F	S	Brother	155	Yes					Yes	None
158	Mike	Stella S.	F	38	"	1/4x	M	Head	156	<del>Yes</del> No		Banning - Town	Riverside	Cal.	Yes	None
159	Moreno	Victoria Norton	F	32	"	1/4x	M	Head	157	No		Los Angeles-City	Los Angeles	Cal.	Yes	Al. 557
N.E.	Nevarez	Rafael	M	Unl	<del>Mexican</del>		M	Husb.								
160	"	Margareta Gonzales	F	36	Chemehuevi	1/4x	M	Head	158	Yes					Yes	Al. 100
161	Norton	Frank Sr.	M	62	Mexican Indian	-1/4	M	Head	161	Yes					Yes	Al. 551
162	"	Manuella	F	34	"	-1/4	S	Daughter	162	Yes					Yes	Al. 558

5-126

CHEMEHUEVI

INDIAN CENSUS ROLL

ARIZONA

Census of the COLORADO RIVER reservation of the COLORADO RIVER jurisdiction, as of APRIL 1, 1932, taken by C. H. GENSLER, Superintendent.

Table with columns: NUMBER, NAME (SURNAME, GIVEN), SEX, AGE AT LAST BIRTH-DAY, TRIBE, DEGREE OF BLOOD, MARITAL STATUS, RELATIONSHIP TO HEAD OF FAMILY, RESIDENCE (AT JURISDICTION WHERE ENROLLED, AT ANOTHER JURISDICTION, ELSEWHERE), WARD, ALLOTMENT, ANNUITY, AND IDENTIFICATION NUMBERS.



028

CHEMEHUEVI

ARIZONA

INDIAN CENSUS ROLL

5-128

Census of the COLORADO RIVER reservation of the COLORADO RIVER jurisdiction, as of APRIL 1, 1932, taken by C. H. GENSLER, Superintendent.

NUMBER	NAME		SEX	AGE AT LAST BIRTHDAY	TRIBE	DEGREE OF BLOOD	MARITAL STATUS	RELATIONSHIP TO HEAD OF FAMILY	RESIDENCE			WARD	ALLOTMENT, ANNUITY, AND IDENTIFICATION NUMBERS		
	SURNAME	GIVEN							AT JURISDICTION WHERE ENROLLED	AT ANOTHER JURISDICTION	ELSEWHERE				
											Yes or no			Name	Post office
1	2	3	4	5	6	7	8	9	10	11	12	13	14	15	16
178	Paddock	Kate	F	24	Chemehuevi	F	M	Wife	178	Yes				Yes	Al. 544
179	"	Lida	F	12/19/30	"	1/4x	S	Dau.	179	Yes				Yes	None
180	Painter	Tom	M	Un.	"	F	M	Head	180	No	Blythe - Town	Riverside	Cal.	Yes	None
181	"	Samogotes (Samogotes, Mrs. Samuel)	F	Un.	"	F	M	Wife	218	No	"	"	"	Yes	None
182	Painter	Maggie	F	38	"	F	Wd.	Dau.	81	No	"	"	"	Yes	None
183	"	Reginald Nicholas	M	32	"	F	S	Son	181	No	"	"	"	Yes	None
N.E.	Pencille	Chester Walton	M	30	<del>White</del>		M	Husb.							
184	"	Soila Martinez	F	32	Chemehuevi	1/4x	M	Head	182	No	Los Angeles-City	Los Angeles	Cal.	Yes	Al. 259
185	"	Louise Grace	F	12	"	3/4	S	Dau.	183	No	"	"	"	Yes	None
186	"	Mary Jane	F	11	"	-1/4	S	Dau.	184	No	"	"	"	Yes	None
187	"	John Westley	M	8	"	-1/4	S	Son	185	No	"	"	"	Yes	None
188	"	Herbert Walton	M	1/29/27	"	-1/4	S	Son	186	No	"	"	"	Yes	None
N.E.	Penunuri	Ramon	M	48	<del>Maroon</del>		M	Husb.							
189	"	Rita Salazar	F	32	Chemehuevi	-1/4	M	Head	187	Yes				Yes	Al. 391

028

CHEMEHUEVI

ARIZONA

INDIAN CENSUS ROLL

5-128

Census of the COLORADO RIVER reservation of the COLORADO RIVER jurisdiction, as of APRIL, 19    , taken by C. H. GENSLER, Superintendent.

NUMBER	NAME		SEX	AGE AT LAST BIRTH-DAY	TRIBE	DEGREE OF BLOOD	MARITAL STATUS	RELATIONSHIP TO HEAD OF FAMILY	RESIDENCE			WARD	ALLOTMENT, ANNUITY, AND IDENTIFICATION NUMBERS		
	SURNAME	GIVEN							AT JURISDICTION WHERE ENROLLED	AT ANOTHER JURISDICTION	ELSEWHERE				
1	2	3	4	5	6	7	8	9	10	11	12	13	14	15	16
190	Penunuri	Ephraum	M	12	Chemehuevi	-1/4	S	Son	188	Yes				Yes	None
191	"	Isabel	F	11	"	-1/4	S	Dau.	189	Yes				Yes	None
192	"	Ester	F	9	"	-1/4	S	Dau.	190	Yes				Yes	None
193	"	Raymond	M	5	"	-1/4	S	Son	191	Yes				Yes	None
194	"	Reuben	M	3	"	-1/4	S	Son	192	Yes				Yes	None
195	"	Juan	M	7/28/30 1	"	-1/4	S	Son	193	Yes				Yes	None
196	Pitt	Josepha Gonzales	F	31	"	1/4x	Wd.	Head	194	Yes				Yes	Al. 101
197	"	Anita	F	10	"	-1/4	S	Dau.	195	Yes				Yes	None
198	Ramez	Nesario	M	43	"	1/4x	M	Head	196	No	Unknown	Unknown	Mexico	Yes	Al. 415
199	Ranee	Juana Tapia	F	46	"	1/4x	M	Head	197	No	Atil - Town	Sonora	Mexico	Yes	Al. 327
200	"	Manual	M	31	"	1/4x	?	Son	198	No	"	"	"	Yes	Al. 328
201	"	Eldora	F	26	"	1/4x	?	Dau.	199	No	"	"	"	Yes	Al. 329
202	"	Josepha	F	24	"	1/4x	?	Dau.	200	No	"	"	"	Yes	Al. 330

5-128

CHEMEHUEVI

INDIAN CENSUS ROLL

ARIZONA

Census of the COLORADO RIVER reservation of the COLORADO RIVER jurisdiction, as of APRIL 1, 1932, taken by C. H. GENSLER, Superintendent.

ca-7070

NUMBER	NAME		SEX	AGE AT LAST BIRTH-DAY	TRIBE	DEGREE OF BLOOD	MARITAL STATUS	RELATIONSHIP TO HEAD OF FAMILY	C.R. No.	RESIDENCE					WARD Yes or no	ALLOTMENT, ANNUITY, AND IDENTIFICATION NUMBERS
	SURNAME	GIVEN								AT JURISDICTION WHERE ENROLLED	AT ANOTHER JURISDICTION	ELSEWHERE				
												Yes or no	Name	Post office		
1	2	3	4	5	6	7	8	9	10	11	12	13	14	15	16	
203	Reyes	Annie Salazar	F	27	Chemehuevi	1/4x	M	Head	201	No	Los Angeles - City	Los Angeles	Cal.	Yes	Al. 392	
204	"	Roberto	M	12	"	-1/4	S	Son	202	No	"	"	"	Yes	None	
205	"	David	M	10	"	-1/4	S	Son	203	No	"	"	"	Yes	None	
206	Rome	Josepha	F	42	"	1/4x	Wd.	Head	204	Yes				Yes	Al. 569	
207	"	Rafael Jr.	M	19	"	-1/4	S	Son	205	Yes				Yes	Al. 570	
208	"	Angelita	F	17	"	-1/4	S	Dau.	206	Yes				Yes	Al. 571	
209	"	Antinor	M	15	"	-1/4	S	Son	207	Yes				Yes	Al. 572	
210	"	Josepha Victoria	F	14	"	-1/4	S	Dau.	208	Yes				Yes	Al. 788	
211	"	Dolores	F	13	"	-1/4	S	Dau.	209	Yes				Yes	Al. 789	
212	"	Ophelia	F	9	"	-1/4	S	Dau.	210	Yes				Yes	Al. 787	
213	"	Manuel	M	8	"	-1/4	S	Son	211	Yes				Yes	Al. 790	
214	"	Rosalie	F	6	"	-1/4	S	Dau.	212	Yes				Yes	Al. 786	
215	"	Gloria	F	2	"	-1/4	S	Dau.	213	Yes				Yes	None	
216	Sacket	Eliza	F	34	"	1/4x	S	Head	214	No	Las Vegas-Town	Clark	Nev.	Yes	None	
217	"	Daisy	F	31	"	1/4x	S	Sister	215	No	"	"	"	Yes	None	

5-128

CHEMEHUEVI

INDIAN CENSUS ROLL

ARIZONA

Census of the COLORADO RIVER reservation of the COLORADO RIVER jurisdiction, as of APRIL 1, 1932, taken by C. H. GENSLER, Superintendent.

Table with columns: NUMBER, NAME (SURNAME, GIVEN), SEX, AGE AT LAST BIRTH-DAY, TRIBE, DEGREE OF BLOOD, MARITAL STATUS, RELATIONSHIP TO HEAD OF FAMILY, AT JURISDICTION WHERE ENROLLED, AT ANOTHER JURISDICTION, RESIDENCE (Post office, County, State), WARD, ALLOTMENT, ANNUITY, AND IDENTIFICATION NUMBERS.

028

CHEMEHUEVI

INDIAN CENSUS ROLL

ARIZONA

5-128

Census of the COLORADO RIVER reservation of the COLORADO RIVER jurisdiction, as of APRIL 1, 1932, taken by C. H. GENSLER, Superintendent.

NUMBER	NAME		SEX	AGE AT LAST BIRTH-DAY	TRIBE	DEGREE OF BLOOD	MARI-TAL STATUS	RELATIONSHIP TO HEAD OF FAMILY	RESIDENCE				WARD	ALLOTMENT, ANNUITY, AND IDENTIFICATION NUMBERS	
	SURNAME	GIVEN							AT JURISDICTION WHERE ENROLLED	AT ANOTHER JURISDICTION	ELSEWHERE				
											Yes or no	Name			Post office
1	2	3	4	5	6	7	8	9	10	11	12	13	14	15	16
229	Smith	Lucy	F	31	Chemehuevi	F	Wd.	Head	10	Yes				Yes	Al. 545
230	Smith	Ray	M	26	"	1/4x	S	Head	231	No	Needles-Town	San Bernardino	Cal.	Yes	Al. 604
231	Smith	Wyman	M	35	"	F	M	Head	232	No	"	"	"	Yes	Al. 537
232	"	Inez Laird	F	28	"	F	M	Wife	233	No	"	"	"	Yes	None
233	"	Lolita	F	12/1/28	"	F	S	Dau.	234	No	"	"	"	Yes	None
234	"	Waddell	M	5	"	1/4x	S	Step-son		No	"	"	"	Yes	None
235	Snyder	Caroline	F	66	"	F	Wd.	Head	235	Yes				Yes	None
236	"	John	M	37	"	1/4x	S	Son	236	Yes				Yes	None
237	Snyder	George	M	43	"	1/4x	M	Head	237	Yes				Yes	None
238	"	Anna Fisher	F	45	"	1/4x	M	Wife	238	Yes				Yes	Al. 615
239	Snyder	Sam	M	39	"	1/4x	Wd.	Head	240	Yes				Yes	None

028

5-128

CHIMEHUEVI

INDIAN CENSUS ROLL

ARIZONA

Census of the COLORADO RIVER reservation of the COLORADO RIVER jurisdiction, as of APRIL 1, 19 32, taken by C. H. GRNSLER, Superintendent.

c6-7070

NUMBER	NAME		SEX	AGE AT LAST BIRTH-DAY	TRIBE	DEGREE OF BLOOD	MARITAL STATUS	RELATIONSHIP TO HEAD OF FAMILY	C.A. No.	RESIDENCE				WARD Yes or no	ALLOTMENT, ANNUITY, AND IDENTIFICATION NUMBERS	
	SURNAME	GIVEN								AT JURISDICTION WHERE ENROLLED	AT ANOTHER JURISDICTION	ELSEWHERE				
												Yes or no	Name			Post office
1	2	3	4	5	6	7	8	9	10	11	12	13	14	15	16	
240	Spam	James	M	32	Chomehuevi	F	M	Head	244	Yes					Yes	Al. 612
241	"	Pearl Laird	F	25	"	F	M	Wife	245	Yes					Yes	Al. 181
242	Spam	Navaho	M	50	"	F	M	Head	246	No		Las Vegas-Town	Clark	Nev.	Yes	None
243	"	Mary Daisy Smith	F	60	"	F	M	Wife	247	No		" " "	"	"	Yes	Al. 538
244	Smith	John Pache	M	28	"	F	S	Step-son	248	No		" " "	"	"	Yes	Al. 605
245	McCowan	Nellie Smith	F	27	"	F	S	Step-son	249	No		" " "	"	"	Yes	Al. 607
246	Smith	Horace Lewis	M	18	"	F	S	Step-son	250	No		" " "	"	"	Yes	Al. 606
247	Stevens	Rhodes	M	33	"	F	M	Head	251	Yes					Yes	None
248	"	Phoebe Smith Tobin	F	39	"	F	M	Wife	252	Yes					Yes	None
249	"	Arline	F	4	"	F	S	Dau.	253	Yes					Yes	None
250	Tobin	Genevieve	F	8	"	F	S	Step-dau.	254	Yes					Yes	None
251	Stevens	Steve	M	64	"	F	Wd.	Head	255	Yes					Yes	None
252	Tapia	Eugene	M	38	"	1/4x	S	Head	256	Yes					Yes	Al. 424

029

CHEMEHUEVI

ARIZONA

53

INDIAN CENSUS ROLL

5-129

Census of the COLORADO RIVER reservation of the COLORADO RIVER jurisdiction, as of APRIL 1, 1932, taken by C. H. GENSLER, Superintendent.

16-7070

NUMBER	NAME		SEX	AGE AT LAST BIRTH-DAY	TRIBE	DEGREE OF BLOOD	MARITAL STATUS	RELATIONSHIP TO HEAD OF FAMILY	No.	RESIDENCE				WARD Yes or no	ALLOTMENT, ANNUITY, AND IDENTIFICATION NUMBERS	
	SURNAME	GIVEN								AT JURISDICTION WHERE ENROLLED	AT ANOTHER JURISDICTION	ELSEWHERE				
												Yes or no	Name			Post office
1	2	3	4	5	6	7	8	9	10	11	12	13	14	15	16	
253	Tapia	Francisco	M	42	Cheamehuevi	1/4x	M	Head	257	Yes					Yes	Al. 426
254	"	Louisa Hall	F	51	"	1/4x	M	Wife	258	Yes					Yes	Al. 427
255	"	Francisca	F	9/15/15 16	"	1/4x	S	Dau.	260	Yes					Yes	Al. 744
256	"	Minnie Chappo	F	19	"	1/4x	S	Step-dau.	259	Yes					Yes	Al. 428
257	"	Mina Bell	F	3/11/32 1/12	"	-1/4	S	Step-Grand-dau.		Yes					Yes	None
258	Tapia	Rafael	M	41	"	1/4x	S	Head	261	Yes					Yes	Al. 423
259	Tobin	Mike	M	54	"	F	M	Head	262	No		Needles-Town	San Bernardino	Cal.	Yes	None
260	"	Julia Smith Chappo	F	50	"	F	M	Wife	263	No		"	"	"	Yes	Al. 542
261	"	Louisa	F	19	"	F	S	Dau.	264	No		"	"	"	Yes	None
262	"	Mabel	F	20	"	F	S	Dau.	265	No		"	"	"	Yes	None
263	"	Lincoln	M	12	"	F	S	Son	266	No		"	"	"	Yes	None
264	Chappo	Whipple	M	4/20/16 15	"	F	S	Step-son	267	No		"	"	"	Yes	None
265	"	Eunice	F	12	"	F	S	Step-dau.	268	No		"	"	"	Yes	None
266	Waco	Clara	F	50	"	F	Wd.	Head	270	Yes					Yes	None

029

5-128

CHEMEHUEVI

INDIAN CENSUS ROLL

ARIZONA

Census of the COLORADO RIVER reservation of the COLORADO RIVER jurisdiction, as of APRIL 1, 19 32, taken by C. H. GENSLER, Superintendent.

cd-7970

NUMBER	NAME		SEX	AGE AT LAST BIRTH-DAY	TRIBE	DEGREE OF BLOOD	MARITAL STATUS	RELATIONSHIP TO HEAD OF FAMILY	C.R. No.	RESIDENCE					WARD Yes or no	ALLOTMENT, ANNUITY, AND IDENTIFICATION NUMBERS
	SURNAME	GIVEN								AT JURISDICTION WHERE ENROLLED	AT ANOTHER JURISDICTION	ELSEWHERE				
												Yes or no	Name	Post office		
1	2	3	4	5	6	7	8	9	10	11	12	13	14	15	16	
267	Waco	William	M	21	Chemehuevi	F	S	Son	271	Yes	✓				Yes	None
268	"	Dan	M	18	"	F	S	Son	272	Yes	✓				Yes	None
269	Welsh	Ruby Eddy	F	51	"	1/4x	Wd.	Head	273	Yes	✓				Yes	Al. 442
270	"	George	M	25	Chem.-Mohave	1/4x	S	Son		Yes	✓				Yes	Al. 444
271	"	Ethel	F	24	"	1/4x	S	Daughter		Yes	✓				Yes	Al. 445
272	Williams	Mrs. Jim	F	86	Chemehuevi	F	Wd.	Head	274	Yes	✓				Yes	None
273	Dock	Manuel Henry	M	21	"	F	S	Grandson	159	Yes	✓				Yes	None
274	"	Homer Chas.	M	16	"	F	S	Grandson	160	Yes	✓				Yes	None
275	"	Elizabeth	F	14	"	F	S	Granddaughter	275	Yes	✓				Yes	None



## INDIAN CENSUS ROLL

Census of the COLORADO RIVER reservation of the COLORADO RIVER jurisdiction, as of APRIL 1, 1932, taken by C. H. GENSLER, Superintendent.

c0-7970

1 NUMBER	NAME		SEX	AGE AT LAST BIRTH- DAY	TRIBE	DEGREE OF BLOOD	MARI- TAL STATUS	RELATIONSHIP TO HEAD OF FAMILY	RESIDENCE					WARD Yes or no	ALLOTMENT, ANNUITY, AND IDENTI- FICATION NUMBERS	
	SURNAME	GIVEN							AT JURISDICTION WHERE ENROLLED	AT ANOTHER JURISDICTION	ELSEWHERE					
									Yes or no	Name	Post office	County	State			
2	3	4	5	6	7	8	9	10	11	12	13	14	15	16		
<b>ADDITIONS OTHER THAN BIRTHS SINCE APRIL 1, 1930</b>																
<b>For year ended March 31, 1931</b>																
1931 44	Miller	Frank Harold	M	12	Mohave-Chem.	F	S	Grand-son	Yes	From Mohave Census, Col. River Res., because living with Chemehuevi family.					Yes	Al. 742
45	"	Lillian	F	11	" "	F	S	Grand-dau.	Yes	Same as preceding					Yes	Al. 743
46	"	Floyd	M	8	" "	F	S	Grand-son	Yes	Same as preceding					Yes	Al. 778
47	"	Baby	M	4	" "	F	S	Grand-son	Yes	Same as preceding					Yes	None
<b>For year ended March 31, 1932</b>																
1932 42	Esquerre	Manuel	M	4	Chemehuevi	1/4x	S	Son	No	Omitted from previous census rolls Topock-Town Mohave Ariz.					Yes	None
43	"	Lolita	F	2	"	1/4x	S	Dau.	No	do do do do					Yes	None
69	Flores	William	M	5	"	1/4x	S	Son	Yes	Omitted from previous census rolls					Yes	None
70	"	Harry Jr.	M	3	"	1/4x	S	Son	Yes	" " " " "					Yes	None
71	"	Elinor	F	2	"	1/4x	S	Dau.	Yes	" " " " "					Yes	None
234 22	Smith	Waddell	M	5	"	1/4x	S	Step-son	No	Omitted from previous census rolls Needles-Town San Ber. Cal.					Yes	None
271	Welsh	Ethel	F	24	"	1/4x	S	Daughter	Yes	From Mohave Census, Col. River Res. because living with mother on this census.					Yes	Al. 445

INDIAN CENSUS ROLL

Census of the COLORADO RIVER reservation of the COLORADO RIVER jurisdiction, as of APRIL 1, 1932, taken by C. H. GENSLER, Superintendent.

ca-7070

NUMBER	NAME		SEX	AGE AT LAST BIRTH-DAY	TRIBE	DEGREE OF BLOOD	MARITAL STATUS	RELATIONSHIP TO HEAD OF FAMILY	RESIDENCE					WARD Yes or no	ALLOTMENT, ANNUITY, AND IDENTIFICATION NUMBERS
	SURNAME	GIVEN							AT JURISDICTION WHERE ENROLLED	AT ANOTHER JURISDICTION	ELSEWHERE				
											Yes or no	Name	Post office		
1	2	3	4	5	6	7	8	9	10	11	12	13	14	15	16
ADDITIONS OTHER THAN BIRTHS SINCE APRIL 1, 1930 (CONTINUED)															
For the year ended March 31, 1932 (Continued)															
1932 270	Welsh	George	M	25	Chemehuevi	1/4x	S	Son	Yes	From Mohave census, Col. River Res., because living with mother on this census.			Yes	Al. 444	
89	West	Kasoo	F	63	"	F	S	Cousin	No	Omitted from previous census rolls.			Yes	None	
Un-reported births occurring prior to April 1, 1930.															
204	Reyes	Roberto	M	12	Chemehuevi	3/4	S	Son	No	Los Angeles-City Los Angeles			Cal.	Yes	None
205	"	David	M	10	"	1/4	S	Son	No	" " " " " "			"	Yes	None

## INDIAN CENSUS ROLL

Census of the COLORADO RIVER reservation of the COLORADO RIVER jurisdiction, as of APRIL 1, 19 32, taken by C. H. GENSLER, Superintendent.

c6-7970

NUMBER	NAME		SEX	AGE AT LAST BIRTH-DAY	TRIBE	DEGREE OF BLOOD	MARITAL STATUS	RELATIONSHIP TO HEAD OF FAMILY	RESIDENCE					WARD	ALLOTMENT, ANNUITY, AND IDENTIFICATION NUMBERS	
	SURNAME	GIVEN							AT JURISDICTION WHERE ENROLLED	AT ANOTHER JURISDICTION	ELSEWHERE					Yes or no
											Yes or no	Name	Post office			
1	2	3	4	5	6	7	8	9	10	11	12	13	14	15	16	
DEDUCTIONS OTHER THAN DEATHS SINCE APRIL 1, 1930.																
For year ended March 31, 1931																
1930 221	Smith	Minnie	F	18	Chemehuevi	F	S	Sister	Yes	Transferred to Mohave Census, Col. River because of marriage into tribe.	Res.			Yes	Al. 543	
For year ended March 31, 1932																
1931 105	Hill	Marie Rogers Penn	F	26	Mohave	1/4x F	M W.	Wife	Yes	Transferred to Mohave census, Col. River because of divorce from Chem. husband.	Res.			Yes	Al. 322	
106	Hill	Carrol	M	5	" -Chem.	1/4x	S	Son	Yes	Transferred with mother, 105.				Yes	None	
239	Snyder	Maggie	F	61	Chemehuevi	F	Wd.	Head	Yes	Transferred to Mohave census, Col. River because of residence with Mohave family.	Res.			Yes	None	
241	Snyder, Mina	Hawkins Arki	F	33	"	F	M	Wife	Yes	Transferred to Ft. Mohave Census, Col. River Agency, because of marriage to Mohave.				Yes	None	
242	Arki	Harry	M	15	"	F	S	Son	Yes	Transferred with mother, 241				Yes	None	
243	Arki	Gwendolyn	F	13	"	F	S	Dau.	Yes	Transferred with mother, 241				Yes	None	
1931 64	This woman taken off the census in error. She was thought to have died before April 1, 1932, but was found to have died after that date. Report of this death by certificate made after April 1, 1932, but she was left off the new census roll.															
	Forrester	Iona	F	30	Chemehuevi	1/4x	M	Head	No	Torrance-Town	Unknown	Cal.		Yes	Al. 596	

INDIAN CENSUS ROLL

Census of the COLORADO RIVER reservation of the COLORADO RIVER jurisdiction, as of APRIL 1, 1932, taken by C. H. GENSLER, Superintendent.

CG-7970

Table with columns: NUMBER, NAME (SURNAME, GIVEN), SEX, AGE AT LAST BIRTHDAY, TRIBE, DEGREE OF BLOOD, MARITAL STATUS, RELATIONSHIP TO HEAD OF FAMILY, RESIDENCE (AT JURISDICTION WHERE ENROLLED, AT ANOTHER JURISDICTION, ELSEWHERE), WARD, ALLOTMENT, ANNUITY, AND IDENTIFICATION NUMBERS. Includes entries for Boniface Christine, Samogotes Alfred, and Tobin Albert, plus a section for UNREPORTED DEATHS PRIOR TO APRIL 1, 1930.

TRIBAL CENSUS

1932

Colorado River Jurisdiction

Fort Mojave Reservation, Arizona

Mojave Tribe

## INSTRUCTIONS

(A) A separate roll is to be made of each reservation; also, of each *rancheria* or reserve, and a separate roll of Indians allotted on the public domain or homesteading. The roll is to be based on enrollment and not on residence.

(B) Persons are to be listed by families alphabetically; that is, not only by the first letter of the surname, but also by the second and subsequent letters, when the first letter or letters are the same. For example: Abalon, Abbott, Abcon, Abend, Abiet; Boll, Bol, Bill, Boll, Boll; Carley, Carmen, Carton, etc. Families having the same surname are also to be listed in this way, e. g.: Brown, Anson; Brown, Bill; Brown, Charles; Brown, David. In the case of English translations of Indian names, such as John *Flying-Elk*, Flying-Elk is the surname and is to be listed under F. In such cases the first word of the translated Indian name determines the alphabetical position. The best way to accomplish this will be to write the names of each family group on a separate card; then, arrange the cards alphabetically and type the names therefrom onto the census roll.

Members of a family are to be listed in the following order: Head, first; wife second; then children, whether sons or daughters, *in the order of their ages*; and lastly, all other relatives and persons living with the family who do not constitute another family group.

Annuity and per capita payment rolls are also to be prepared in the same manner.

(C) A family is composed of the following members:

1. Both parents and their unmarried children, if any, living with them; all other relatives and persons living with the family who do not constitute another family group.
2. Either parent and the unmarried children, if the other parent is dead; all other relatives and persons living with the family who do not constitute another family group.
3. A single person over 21 years of age, not living with a relative.

(D) For each person the following information is to be furnished:

1. NUMBER.—A number is to be assigned in serial order. Thus, the first person listed is to be numbered as "1," the second, as "2," and so on until the census is completed.
2. NAME.—If there are both an Indian and an English name, the allotment or annuity roll name is to be given. First, the last or surname; then, the given name in full. Ditto marks are to be used under the surname of the head for the surnames of the other members of *one* family.
3. SEX.—"M," for male; "F," for female.
4. AGE AT LAST BIRTHDAY.—Age in completed years at last birthday is to be shown. For infants under 1 year, age in completed months, expressed as twelfths of a year. Thus, 3 months as  $\frac{3}{12}$  yr.
5. TRIBE.—Care is to be taken that tribe, not band or local name, is given. Thus, Ute tribe, not Pahvant, which is a band of Ute. Likewise, Hupa tribe, not Bear River, which is a local name for the members of the Hupa tribe living near Bear River.
6. DEGREE OF BLOOD.—"F," for full blood; " $\frac{1}{4}+$ ," for one-fourth or more Indian blood; " $-\frac{1}{4}$ ," for less than one-fourth Indian blood.
7. MARITAL STATUS.—"S," for a single or unmarried person; "M," for a married person; and "Wd," for widowed of either sex.
8. RELATIONSHIP TO HEAD OF FAMILY.—The head, whether husband or father, widow or unmarried person of either sex, is to be designated as such. For the other members, the appropriate term which designates the particular relationship the person bears to the head is to be used.
9. RESIDENCE.—
  - (a) At jurisdiction where enrolled: Yes or no. The term jurisdiction includes all reservations and public domain allotments under the agency.
  - (b) Or at another jurisdiction. The name of the jurisdiction is to be given.
  - (c) Or elsewhere:
    1. Post office: Both the proper name of the post office and the class by which it is known (city, town, village, etc.) are to be given. Thus, Lewiston, city.
    2. County.
    3. State.
10. WARD.—Yes or no. Wardship depends primarily upon the ownership of individual property held in trust or upon membership in a tribe living on a Federal reservation. See Circular 2145.
11. ALLOTMENT, ANNUITY, AND IDENTIFICATION NUMBERS.—"Al," for allotment; "An," for annuity; and "Id," for identification, before the appropriate number or numbers. All numbers are to be shown.

(E) Rolls not prepared in strict conformity with the above instructions will be returned for correction.

029

5-123

~~XXXXXXXXXX~~

INDIAN CENSUS ROLL

ARIZONA

Census of the FORT MOHAVE reservation of the COLORADO RIVER jurisdiction, as of APRIL, 19    , taken by C. H. GENSLER, Superintendent.

66-7070

NUMBER	NAME		SEX	AGE AT LAST BIRTH-DAY	TRIBE	DEGREE OF BLOOD	MARITAL STATUS	RELATIONSHIP TO HEAD OF FAMILY	LAST C.R. No.	RESIDENCE					WARD Yes or no	ALLOTMENT, ANNUITY, AND IDENTIFICATION NUMBERS
	SUBNAME	GIVEN								AT JURISDICTION WHERE ENROLLED Yes or no	AT ANOTHER JURISDICTION Name	ELSEWHERE Post office County State				
1	2	3	4	5	6	7	8	9		10	11	12	13	14	15	16
1	Andrews	Charles	M	27	Mohave	F	M	Head	13	No		Needles-Town	San Bernardino	Cal.	Yes	None
2	"	Jeness Wolf Barrackman	F	31	"	F	M	Wife	14	No		"	"	"	Yes	None
3	"	Infant	M	9/7/30 1	"	F	S	Son	16	No		"	"	"	Yes	None
4	Barrackman,	Nelson Wolf	M	11	"	F	S	Step-son	15	No		"	"	"	Yes	None
5	Andrews	Thomas	M	51	"	F	M	Head	9	No		"	"	"	Yes	None
6	"	Lusinia	F	51	"	F	M	Wife	10	No		"	"	"	Yes	None
7	"	Mina Stillman	F	15	"	F	S	Dau.	12	No		"	"	"	Yes	None
8	Andrews	Victor	M	21	"	F	M	Head	11	No		"	"	"	Yes	None
9	"	Carrie (Anderson, Carrie S.)	F	30	"	F	M	Wife	8	No		"	"	"	Yes	None
10	Anderson	Fred Kermit	M	12	"	F	S	Son	6	No		"	"	"	Yes	None
11	Armstrong	Anthony	M	31	"	F	S	Head	17	No		Said to be in the Army			Yes	None
12	Armstrong	Virgil	M	31	"	F	M	Head	18	No		Needles-Town	San Bernardino	Cal.	Yes	None
13	"	Hattie	F	29	"	F	M	Wife	19	No		"	"	"	Yes	None

13 8 5

--- 13 8 5

## INDIAN CENSUS ROLL

ARIZONA

2

Census of the FORT MOHAVE reservation of the COLOARADO RIVER jurisdiction, as of APRIL 1, 19 32, taken by C. H. GENSLER, Superintendent.

c6-7970

NUMBER	NAME		SEX	AGE AT LAST BIRTHDAY	TRIBE	DEGREE OF BLOOD	MARITAL STATUS	RELATIONSHIP TO HEAD OF FAMILY	C.R. No.	RESIDENCE					WARD Yes or no	ALLOTMENT, ANNUITY, AND IDENTIFICATION NUMBERS
	SURNAME	GIVEN								AT JURISDICTION WHERE ENROLLED		ELSEWHERE				
										Yes or no	Name	Post office	County	State		
1	2	3	4	5	6	7	8	9	10	11	12	13	14	15	16	
14	Armstrong	Arline Jenneth	F	11/7/21 10	Mohave	F	S	Dau.	20	No		Needles-Town	San Bernardino	Cal.	Yes	None
15	"	Bernice	F	7/3/23 8	"	F	S	Dau.	21	No	"	"	"	"	Yes	None
16	"	Basil Fay	F	4/1/25 7	"	F	S	Dau.	22	No	"	"	"	"	Yes	None
17	"	Marvin	M	7/19/29 2	"	F	S	Son	23	No	"	"	"	"	Yes	None
18	Anderson	Clarence	M	32	"	F	Wd.	Brother-in-law	5	No	"	"	"	"	Yes	None
19	"	Robert	M	26	"	F	Wd.	Brother-in-law	7	No	"	"	"	"	Yes	None
20	Arrison	James William	M	19	"	F	S	Alone	24	No	"	"	"	"	Yes	None
21	Baker	Elverta	F	6/11/17 14	Mohave-Yuma	F	S	Alone	26	No	Fort Yuma				Yes	None
22	Barrackman	Anora Holmes	F	Un.	Paute	F	Wd.	Head	27	No		Unknown	Unknown	Nev.	Yes	None
23	Barrackman	Charles	M	51	Mohave	MF	M	Head	28	No		Needles-Town	San Bernardino	Cal.	Yes	None
N.E.	"	Helen Macathought	F	Un.	<del>Walapai</del>	<del>F</del>	<del>M</del>	<del>Wife</del>								
24	"	Faith Fanny	F	17	Mohave	F	S	Dau.	29	No	"	"	"	"	Yes	None

11 506



030

5-128

INDIAN CENSUS ROLL

ARIZONA

Census of the Fort Mohave reservation of the COLORADO RIVER jurisdiction, as of APRIL 1, 19 32, taken by C. H. GENSLER, Superintendent.

CO-7070

NUMBER	NAME		SEX	AGE AT LAST BIRTHDAY	TRIBE	DEGREE OF BLOOD	MARITAL STATUS	RELATIONSHIP TO HEAD OF FAMILY	C.R. No.	RESIDENCE					WARD Yes or no	ALLOTMENT, ANNUITY, AND IDENTIFICATION NUMBERS
	SURNAME	GIVEN								AT JURISDICTION WHERE ENROLLED	AT ANOTHER JURISDICTION	ELSEWHERE				
												Yes or no	Name	Post office		
1	2	3	4	5	6	7	8	9	10	11	12	13	14	15	16	
25	Barrackman	Roger	M	33	Mohave	F	M	Head	30	No		Needles-Town	San Bernardino	Cal.	Yes	None
26	"	Clara Kempton Courtwright	F	23	"	F	M	Wife	31	No		"	"	"	Yes	None
27	"	Lewellyn	M	13	"	F	S	Son	33	No		"	"	"	Yes	None
28	"	Mary H.	F	7/23/22 9	"	F	S	Dau.	34	No		"	"	"	Yes	None
29	Courtwright	Arnold	M	5	"	F	S	Step-son	32	No		"	"	"	Yes	None
30	Barrackman	Sam	M	36	"	F	S	Head	35	No		"	"	"	Yes	None
31	Bedell	Andrew	M	43	"	F	M	Head	36	No		"	"	"	Yes	None
32	"	Edith Graves	F	41	"	F	M	Wife	37	No		"	"	"	Yes	Al. 312
33	Bedell	James	M	38	"	F	S	Head	38	No		"	"	"	Yes	None
34	Bishop	Clayton	M	27	"	F	M	Head	43	No		"	"	"	Yes	Al. 713
35	" (Davidson,	Elizabeth Elizabeth)	F	17	"	F	M	Wife	454	No		"	"	"	Yes	None
36	Boucher	Maurice	M	37	"	F	S	Head	44	No		"	"	"	Yes	None

1284

1284

030

ARIZONA

INDIAN CENSUS ROLL

5-128

Census of the **FORT MOHAVE** reservation of the **COLORADO RIVER** jurisdiction, as of **APRIL 1**, 19 **32**, taken by **C. H. GENSLER**, Superintendent.

CG-7070

NUMBER	NAME		SEX	AGE AT LAST BIRTHDAY	TRIBE	DEGREE OF BLOOD	MARITAL STATUS	RELATIONSHIP TO HEAD OF FAMILY	AT JURISDICTION WHERE ENROLLED Yes or no	RESIDENCE				WARD Yes or no	ALLOTMENT, ANNUITY, AND IDENTIFICATION NUMBERS
	SURNAME	GIVEN								AT ANOTHER JURISDICTION Name	ELSEWHERE Post office County State				
1	2	3	4	5	6	7	8	9	10	11	12	13	14	15	16
37	Bough	Eva	F	31	<i>Made</i> Digger	F	Wd.	Head	45	No	Needles-Town	San Bernardino	Cal.	Yes	None
38	Bricker	Ahna	M	28	Mohave	F	M	Head	46	No	"	"	"	Yes	None
39	"	Edith Patrick (Morgan, Edith Patrick)	F	21	"	F	M	Wife	301	No	"	"	"	Yes	None
40	"	Morgan, Lydia Marcelina	F	3/22/31 1	"	F	S	Step-dau.	302	No	"	"	"	Yes	None
41	Bricker	Frank Stamalia	M	61	"	F	M	Head	51	No	"	"	"	Yes	None
42	"	Jennie Mulford	F	51	"	F	M	Head	52	No	"	"	"	Yes	None
43	Brockman	John	M	27	"	F	M	Head	53	No	"	"	"	Yes	None
44	"	Ramona (Harrison, Ramona B.)	F	40	"	F	M	Wife	168	No	"	"	"	Yes	None
45	"	Harrison Middleton	M	18	"	1/4x	S	Step-son	169	No	"	"	"	Yes	None
46	"	Phillip	M	16	"	1/4x	S	Step-son	170	No	"	"	"	Yes	None
47	"	Richard	M	14	"	1/4x	S	Step-son	171	No	"	"	"	Yes	None
48	Brockman	James	M	62	"	F	M	Head	54	Yes				Yes	None
49	"	Saloma VanFleet	F	66	"	F	M	Wife	55	Yes				Yes	None

13

030

ARIZONA

INDIAN CENSUS ROLL

5-128

Census of the FORT MOHAVE reservation of the COLORADO RIVER jurisdiction, as of APRIL 1, 1932, taken by C. H. GENSLEB, Superintendent.

6-7070

NUMBER	NAME		SEX	AGE AT LAST BIRTH-DAY	TRIBE	DEGREE OF BLOOD	MARITAL STATUS	RELATIONSHIP TO HEAD OF FAMILY	RESIDENCE					WARD Yes or no	ALLOTMENT, ANNUITY, AND IDENTIFICATION NUMBERS	
	SURNAME	GIVEN							AT JURISDICTION WHERE ENROLLED	AT ANOTHER JURISDICTION	ELSEWHERE					
											Yes or no	Name	Post office			County
1	2	3	4	5	6	7	8	9	10	11	12	13	14	15	16	
50	Brookman	Samuel	M	23	Mohave	F	M	Head 56	Yes					Yes	None	
51	" (Taylor, Della)	Della	F	19	"	F	M	Wife 406	Yes					Yes	None	
52	Broughton	Thomas	M	44	"	F	M	Head 57	Yes					Yes	None	
53	"	Nettie	F	56	"	F	M	Wife 58	Yes					Yes	None	
54	Brown	Deacon	M	62	"	F	Wd.	Head 59	No		San Needles-Town	Bernardino	Cal.	Yes	None	
55	Bryan	Harry	M	25	"	F	M	Head 67	No		"	"	"	"	Yes	None
56	" (Wilbur, Louisa Lena H.)	Louisa L.H.	F	20	"	1/4	M	Wife 444	No		"	"	"	"	Yes	Al. 665
57	Bryan	James	M	52	"	F	M	Head 66	No		"	"	"	"	Yes	None
58	" (Wellman, Kate)	Kate	F	63	"	F	M	Wife 466	No		"	"	"	"	Yes	None
59	Bryan	Rena	F	17	"	F	S	Dau. 68	No		"	"	"	"	Yes	None
60	Bryan	Luther	M	40	"	F	M	Head 60	No		"	"	"	"	Yes	None
61	" (Graves, Hattie Logan)	Hattie Logan	F	41	"	F	M	Wife 141	No		"	"	"	"	Yes	Al. 581

1266

422 - - - 844

030

5-128

INDIAN CENSUS ROLL

ARIZONA

Census of the FORT MOHAVE reservation of the COLORADO RIVER jurisdiction, as of APRIL, 19    , taken by C. H. GENSLER, Superintendent.

cs-7070

NUMBER	NAME		SEX	AGE AT LAST BIRTH-DAY	TRIBE	DEGREE OF BLOOD	MARI-TAL STATUS	RELATIONSHIP TO HEAD OF FAMILY	RESIDENCE					WARD Yes or no	ALLOTMENT, ANNUITY, AND IDENTIFICATION NUMBERS
	SURNAME	GIVEN							AT JURISDICTION WHERE ENROLLED Yes or no	AT ANOTHER JURISDICTION Name	ELSEWHERE				
											Post office	County	State		
1	2	3	4	5	6	7	8	9	10	11	12	13	14	15	16
62	Burns	Robert	M	51	Mohave	F	M	Head 62	No		Blythe - Town	Riverside	Cal.	Yes	None
63	"	Maryn P.	F	52	"	F	M	Wife 63	No		" "	" "	" "	Yes	None
64	"	Robert James Jr.	M	18	"	F	S	Son 64	No		" "	" "	" "	Yes	None
65	"	Aurora	F	13	"	F	S	Dau. 65	No		" "	" "	" "	Yes	None
66	Cady	Sydney	M	31	"	F	S	Head 69	No		Needles-Town	San Bernardino	Cal.	Yes	None
67	Cameron	Ernest	M	25	"	F	M	Head 71	No		" "	" "	" "	Yes	None
68	"	Sarah M.L. (Penn, Sarah Mary L.)	F	18	"	F	M	Wife 142	No		" "	" "	" "	Yes	None
69	Capuya	Cain	M	49	"	F	Wd.	Head 74	Yes					Yes	None
70	Carter	Angus	M	36	"	F	M	Head 75	No		" "	" "	" "	Yes	None
71	"	Lucy (Hays, Lucy Mohave M.M.)	F	43	"	F	M	Wife 188	No		" "	" "	" "	Yes	None
72	Hays	Juno Rachel	F	9	"	F	S	Step-dau. 189	No		" "	" "	" "	Yes	None
73	Carter	George	M	49	"	F	Wd.	Head 77	No		" "	" "	" "	Yes	None

1275

11- - - 1165

030

5-124

INDIAN CENSUS ROLL

ARIZONA

Census of the FORT MOHAVE reservation of the COLORADO RIVER jurisdiction, as of APRIL 1, 1932, taken by C. H. GENSLER, Superintendent.

CG-7070

NUMBER	NAME		SEX	AGE AT LAST BIRTH-DAY	TRIBE	DEGREE OF BLOOD	MARITAL STATUS	RELATIONSHIP TO HEAD OF FAMILY	RESIDENCE					WARD Yes or no	ALLOTMENT, ANNUITY, AND IDENTIFICATION NUMBERS
	SURNAME	GIVEN							AT JURISDICTION WHERE ENROLLED	AT ANOTHER JURISDICTION	ELSEWHERE				
											Yes or no	Name	Post office		
1	2	3	4	5	6	7	8	9	10	11	12	13	14	15	16
74	Carter	Earl	M	30	Mohave	F	M	Head 80	No		Needles-Town	San Bernardino	Cal.	Yes	None
75	"	Della Twist	F	33	"	F	M	Wife 81	No		"	"	"	Yes	None
76	"	Alfred Alexander	M	9	"	F	S	Step-son 82	No		"	"	"	Yes	None
77	Carter	James William	M	24	"	F	M	Head 83	Yes					Yes	None
78	"	Lelia Patch	F	22	"	F	M	Wife 84	Yes					Yes	Al. 318
79	"	Arliss	M	7/18/30 1	"	F	S	Son 86	Yes					Yes	None
80	Chicken-Eye	Co-Shulia	F	55	"	F	Wd. Head 89	No			Needles-Town	San Bernardino	Cal.	Yes	None
81	Clay	Henry	M	62	"	F	Wd. Head 90	No			"	"	"	Yes	None
82	Columbus	Christopher	M	36	"	F	M	Head 91	No		"	"	"	Yes	None
83	"	Julia Moose	F	54	"	F	M	Wife 361	No		"	"	"	Yes	None
84	(Ross, Julia Moose)	Genevieve	F	18	"	F	S	Step-dau. 362	No		"	"	"	Yes	None
	<del>M. E. Rodriguez</del>	<del>Jesse</del>	<del>M</del>	<del>32</del>	<del>Western</del>	<del>F</del>	<del>M</del>	<del>Husb.</del>							

1165

321 - - - 844

030

ARIZONA

INDIAN CENSUS ROLL

5-128

Census of the FORT MOHAVE reservation of the COLORADO RIVER jurisdiction, as of APRIL 1, 19 32, taken by G. H. GENSLER, Superintendent.

NUMBER	NAME		SEX	AGE AT LAST BIRTHDAY	TRIBE	DEGREE OF BLOOD	MARITAL STATUS	RELATIONSHIP TO HEAD OF FAMILY	RESIDENCE					WARD Yes or no	ALLOTMENT, ANNUITY, AND IDENTIFICATION NUMBERS
	SURNAME	GIVEN							AT JURISDICTION WHERE ENROLLED Yes or no	AT ANOTHER JURISDICTION Name	ELSEWHERE				
											Post office	County	State		
1	2	3	4	5	6	7	8	9	10	11	12	13	14	15	16
85	Compos	Cora Jackson	F	31	Mohave	F	M	Head 93	No		Culver City-Town	Los Angeles	Cal.	Yes	None
86	"	Ida	F	15	"	1/4x S		Dau. 94	No		" " "	" " "	"	Yes	None
87	"	Unknown	M	13	"	1/4x S		Son 95	No		" " "	" " "	"	Yes	None
88	Copeta	Ralph	M	53	"	F	Wd.	Head 96	No		Needles-Town	San Bernardino	Cal.	Yes	None
89	Courtwright	David	M	33	"	F	M	Head 97	No		" " "	" " "	"	Yes	None
90	"	Margaret Edgar Vanderbilt	F	32	"	F	M	Wife 98	No		" " "	" " "	"	Yes	None
91	Vanderbilt	Eunice	F	10	"	F	S	Step-dau. 99	No		" " "	" " "	"	Yes	None
92	"	Donna May	F	9	"	F	S	Step-dau. 100	No		" " "	" " "	"	Yes	None
93	"	Batty	F	7	"	F	S	Step-dau. 101	No		" " "	" " "	"	Yes	None
94	Courtwright	Earl Joe	M	66	"	F	M	Head 101	Yes					Yes	None
95	"	Emma	F	66	"	F	M	Wife 102	Yes					Yes	None
96	Davidson	Albert	M	66	"	F	M	Head 103	No		" " "	" " "	"	Yes	None
97	"	Alice Pilcher (Belt, Alice Pilcher)	F	71	"	F	M	Wife 40	No		" " "	" " "	"	Yes	None

13 5 8

2 1 1 - - - 11 4 7

030

ARIZONA

INDIAN CENSUS ROLL

5-128

Census of the FORT MOHAVE reservation of the COLORADO RIVER jurisdiction, as of APRIL 1, 1932, taken by C. H. GENSLER, Superintendent.

68-7970

NUMBER	NAME		SEX	AGE AT LAST BIRTH-DAY	TRIBE	DEGREE OF BLOOD	MARITAL STATUS	RELATIONSHIP TO HEAD OF FAMILY	RESIDENCE					WARD Yes or no	ALLOTMENT, ANNUITY, AND IDENTIFICATION NUMBERS
	SURNAME	GIVEN							AT JURISDICTION WHERE ENROLLED Yes or no	AT ANOTHER JURISDICTION Name	ELSEWHERE				
											Post office	County	State		
1	2	3	4	5	6	7	8	9	10	11	12	13	14	15	16
98	Davidson	Hal O.	M	44	Mohave	F	S	Cousin 104	No		Needles-Town	San Bernardino	Cal.	Yes	None
99	Dean	Peter	M	48	"	F	M	Head 105	No		"	"	"	Yes	None
100	"	Nina Stark	F	61	"	F	M	Wife 106	No		"	"	"	Yes	None
101	"	Rebecca	F	12	"	F	S	Dau. 107	No		"	"	"	Yes	None
N.E.	Enos	Henry W.	<del>M</del>	41	<del>Pima</del>	F	M	<del>Husb.</del>							
102	"	Jenny Tucker	F	34	Mohave	F	M	Head 108	No		"	"	"	Yes	Al. 716
103	"	Carl	M	6/11/21 10	Mohave-Pima	F	S	Son 109	No	✓	"	"	"	Yes	None
104	"	Victor Clark	M	3/21/24 8	"	F	S	Son 110	No	✓	"	"	"	Yes	None
105	"	Norma Phyllis	F	2/5/26 6	"	F	S	Dau. 111	No	✓	"	"	"	Yes	None
106	Evanston	Charles	M	41	Mohave	F	M	Head 112	No		"	"	"	Yes	None
107	"	Fannie Harper Jenkins	F	37	"	F	M	Wife 113	No		"	"	"	Yes	None
108	"	David	M	17	"	F	S	Son 114	No		"	"	"	Yes	None
109	"	Helen	F	10	"	F	S	Dau. 116	No		"	"	"	Yes	None
110	"	Herbert Robert	M	7/20/24 7	"	F	S	Son 117	No	✓	"	"	"	Yes	None

13

030

INDIAN CENSUS ROLL

5-128

Census of the FORT MOHAVE reservation of the COLORADO RIVER jurisdiction, as of APRIL 1, 19 32, taken by C. H. GENSLER, Superintendent.

cc-7970

NUMBER	NAME		SEX	AGE AT LAST BIRTH-DAY	TRIBE	DEGREE OF BLOOD	MARITAL STATUS	RELATIONSHIP TO HEAD OF FAMILY	RESIDENCE					WARD Yes or no	ALLOTMENT, ANNUITY, AND IDENTIFICATION NUMBERS
	SUBNAME	GIVEN							AT JURISDICTION WHERE ENROLLED	AT ANOTHER JURISDICTION	ELSEWHERE				
											Yes or no	Name	Post office		
1	2	3	4	5	6	7	8	9	10	11	12	13	14	15	16
111	Evanston	Jerry	M	3/17/26 6	Mohave	F	S	Son 118	No		San Needles-Town	Bernardino	Cal.	Yes	None
112	"	Rose Geraldine	F	7/5/28 3	"	F	S	Dau. 119	No		" " "	"	"	Yes	None
113	Jenkins	Louise	F	1/12/19 13	"	F	S	Step-dau. 115	No		" " "	"	"	Yes	None
114	Field	Cyrus	M	35	"	F	M	Head 120	No		" " "	"	"	Yes	None
115	"	Annie McCord (Talmadge, Annie M. W.)	F	47	"	F	M	Wife 405	No		" " "	"	"	Yes	None
116	Field	LaForce	M	12/13/23 8	"	F	S	Son 121	No		" " "	"	"	Yes	None
117	"	Lillian Lydia	F	4/22/25 6	"	F	S	Dau. 122	No		" " "	"	"	Yes	None
118	Field	Sidney	M	43	"	F	M	Head 123	No		" " "	"	"	Yes	None
119	"	Etta Reed (Columbus, Etta Reed)	F	55	"	F	M	Wife 92	No		" " "	"	"	Yes	None
120	Field	James	M	7/30/24 7	"	F	S	Son 124	No		" " "	"	"	Yes	None
121	Reed	Elvin	M	36	"	F	Wd.	Step-son 344	No		" " "	"	"	Yes	None
122	Fitzgerald	John F.	M	23	"	F	M	Head 125	No		" " "	"	"	Yes	None
123	"	Mary Rockefeller	F	25	"	F	M	Wife 126	No		" " "	"	"	Yes	None
124	"	Ethylin	F	11/18/29 2	"	F	S	Dau. 128	No		" " "	"	"	Yes	None

14 7 7

14 7 7



## INDIAN CENSUS ROLL

ARIZONA

11

Census of the FORT MOHAVE reservation of the COLORADO RIVER jurisdiction, as of APRIL 1, 19 32, taken by C. H. GENSLER, Superintendent.

c9-7070

NUMBER	NAME		SEX	AGE AT LAST BIRTH-DAY	TRIBE	DEGREE OF BLOOD	MARITAL STATUS	RELATIONSHIP TO HEAD OF FAMILY	RESIDENCE					WARD Yes or no	ALLOTMENT, ANNUITY, AND IDENTIFICATION NUMBERS
	SURNAME	GIVEN							AT JURISDICTION WHERE ENROLLED Yes or no	AT ANOTHER JURISDICTION Name	ELSEWHERE				
											Post office	County	State		
1	2	3	4	5	6	7	8	9	10	11	12	13	14	15	16
125	Rockefeller	Phyllis S.	F	5	Mohave	F	S	Step-dau. 127	No		Needles-Town	San Bernardino	Cal.	Yes	None
126	Foreman	North	M	76	"	F	Wd. Head	129	No		Unknown	Unknown	?	Yes	None
127	Gates	Horanti Tom	M	80	"	F	M	Head	132	Yes				Yes	None
128	"	Ella (Chagga, Ella)	F	61	"	F	M	Wife	88	Yes				Yes	None
129	Gates	Oscar Blake	M	41	"	F	Wd.	Son	133	Yes				Yes	None
130	Gates	Peter	M	29	"	F	M	Head	130	Yes				Yes	None
131	"	Winnie Nope	F	25	"	F	M	Wife	131	Yes				Yes	None
132	Geonowein	Arthur	M	25	"	F	M	Head	134	No	Needles-Town	San Bernardino	Cal.	Yes	None
133	"	Hester Courtwright	F	31	"	F	M	Wife	135	No	"	"	"	Yes	None
134	Courtwright	Victor	M	11	"	F	S	Step-son	136	No	"	"	"	Yes	None
135	Gilmore	(Red Tobacco) Allen	M	61	"	F	Wd.	Head	137	No	"	"	"	Yes	None

1174

532 - - - 442

030

5-122

INDIAN CENSUS ROLL

ARIZONA

Census of the FORT MOHAVE reservation of the COLORADO RIVER jurisdiction, as of APRIL 1, 19 32, taken by C. H. GENSLE, Superintendent.

66-7970

NUMBER	NAME		SEX	AGE AT LAST BIRTHDAY	TRIBE	DEGREE OF BLOOD	MARITAL STATUS	RELATIONSHIP TO HEAD OF FAMILY	RESIDENCE					WARD Yes or no	ALLOTMENT, ANNUITY, AND IDENTIFICATION NUMBERS
	SUBNAME	GIVEN							AT JURISDICTION WHERE ENROLLED	AT ANOTHER JURISDICTION	ELSEWHERE				
											Yes or no	Name	Post office		
1	2	3	4	5	6	7	8	9	10	11	12	13	14	15	16
136	Goodman	(Nye Are) Anthony	M	61	Mohave	F	M	Head 138	No		Needles-Town	San Bernardino	Cal.	Yes	None
137	"	Martha Maguire	F	61	"	F	M	Wife 139	No		"	"	"	Yes	None
138	Graves	Sherman	M	38	"	F	M	Head 140	No		"	"	"	Yes	None
139	"	Verma (Wolf, Verma)	F	28	"	F	M	Wife	No		"	"	"	Yes	None
140	Jenkins	Florence	F	11	"	F	S	None 211	No		"	"	"	Yes	None
141	Graves	Riley	M	71	"	F	Wd.	Father 143	No		"	"	"	Yes	None
142	Gutierrez	Mary Wilbur	F	25	"	F	M	Head 441	No		"	"	"	Yes	None
N.E.	"	Jacinto	<del>M</del>	Un.	<del>Mexican</del>		M	Husb.							
143	"	Jacinto, Jr.	M	2	Mohave	1/4x	S	Son 442	No		"	"	"	Yes	None
144	Haber	(Arrimative) John	M	56	"	F	M	Head 144	Yes					Yes	None
145	"	Margaret	F	56	"	F	M	Wife 145	Yes					Yes	None
146	Hamilton	Charles	M	50	"	F	M	Head 146	No		"	"	"	Yes	None
147	"	Annie Moose	F	53	"	F	M	Wife 147	No		"	"	"	Yes	None

1266

211 - - - 1055

031

INDIAN CENSUS ROLL

5-128

Census of the FORT MOHAVE reservation of the COLORADO RIVER jurisdiction, as of APRIL 1, 19 32, taken by C. H. GENSLER, Superintendent.

NUMBER	NAME		SEX	AGE AT LAST BIRTH-DAY	TRIBE	DEGREE OF BLOOD	MARITAL STATUS	RELATIONSHIP TO HEAD OF FAMILY	RESIDENCE					WARD Yes or no	ALLOTMENT, ANNUITY, AND IDENTIFICATION NUMBERS
	SURNAME	GIVEN							AT JURISDICTION WHERE ENROLLED	AT ANOTHER JURISDICTION	ELSEWHERE				
											Yes or no	Name	Post office		
1	2	3	4	5	6	7	8	9	10	11	12	13	14	15	16
148	Hamilton	Silas	M	43	Mohave	F	Wd.	Head 148	Yes					Yes	None
149	Hammond	Hugh P.	M	39	"	F	M	Head 149	No		Needles-Town	San Bernardino Cal.		Yes	None
150	"	Charlotte Dickerman	F	28	"	F	M	Wife 150	No		"	"	"	Yes	None
151	"	Hugh Mitchell	M	9	"	F	S	Son 151	No		"	"	"	Yes	None
152	"	Alta	F	11/17/24	"	F	S	Dau. 152	No		"	"	"	Yes	None
153	"	Nina	F	12/18/26	"	F	S	Dau. 153	No		"	"	"	Yes	None
154	"	Norma	F	6/7/29	"	F	S	Dau. 154	No		"	"	"	Yes	None
155	Hanna	James	M	24	"	F	S	Head 155	Yes					Yes	None
156	Harper	Glen	M	30	"	F	M	Head 156	No		"	"	"	Yes	None
157	"	Mary Columbus	F	26	"	F	M	Wife 157	No		"	"	"	Yes	None
158	"	Marcella	F	10/19/21	"	F	S	Dau. 158	No		"	"	"	Yes	None
159	"	Marvin Ralph	M	7/3/24	"	F	S	Son 159	No		"	"	"	Yes	None
160	"	LaRue	M	11/13/27	"	F	S	Son 160	No		"	"	"	Yes	None
161	"	Shirley Anne	F	3/6/30	"	F	S	Dau. 161	No		"	"	"	Yes	None

1477

22 - - - - 1257

031

ARIZONA

14

5-128

INDIAN CENSUS ROLL

Census of the FORT MOHAVE reservation of the COLORADO RIVER jurisdiction, as of APRIL 1, 1932, taken by C. H. GENSLER, Superintendent.

66-7070

NUMBER	NAME		SEX	AGE AT LAST BIRTHDAY	TRIBE	DEGREE OF BLOOD	MARITAL STATUS	RELATIONSHIP TO HEAD OF FAMILY	RESIDENCE					WARD Yes or no	ALLOTMENT, ANNUITY, AND IDENTIFICATION NUMBERS
	SURNAME	GIVEN							AT JURISDICTION WHERE ENROLLED Yes or no	AT ANOTHER JURISDICTION Name	ELSEWHERE				
											Post office	County	State		
1	2	3	4	5	6	7	8	9	10	11	12	13	14	15	16
162	Harper	Ross	M	29	Mohave	F	M	Head 162	No		Needles-Town	San Bernardino	Cal.	Yes	Al. 652
163	"	Clara Prosser	F	25	"	F	M	Wife 163	No		"	"	"	Yes	None
164	"	Carlos Nevin	M	10/7/30	"	F	S	Son 164	No		"	"	"	Yes	None
165	Harper	Willie P.	M	35	"	F	Wd.	Head 165	No		"	"	"	Yes	None
166	Harrison	George S.	M	29	"	F	M	Head 172	Yes					Yes	None
167	"	Edith Courtwright	F	28	"	F	M	Wife 173	Yes					Yes	None
168	"	Benjamin	M	5/8/25	"	F	S	Son 175	Yes					Yes	None
169	"	Infant	F	7/14/29	"	F	S	Dau. 176	Yes					Yes	None
170	Hays	Jimmie	M	20	"	F	S	Alone 178	No		Needles-Town	San Bernardino	Cal.	Yes	None
171	Hays	Dewey K.	M	37	"	F	M	Head 179	No		"	"	"	Yes	None
172	"	Vina Stark	F	35	"	F	M	Wife 180	No		"	"	"	Yes	None
173	Deiro	Marion	F	Un.	"	1/4x	S	Step-dan. 181	No		"	"	"	Yes	None
174	Deiro	Loretta	F	7/30/19	"	1/4x	S	Step-dan. 182	No		"	"	"	Yes	None

1376

422 - - - 954

031

ARIZONA

INDIAN CENSUS ROLL

5-128

Census of the FORT MOHAVE reservation of the COLORADO RIVER jurisdiction, as of APRIL 1, 1932, taken by C. H. GENSLER, Superintendent.

Table with columns: NUMBER, NAME (SURNAME, GIVEN), SEX, AGE AT LAST BIRTHDAY, TRIBE, DEGREE OF BLOOD, MARITAL STATUS, RELATIONSHIP TO HEAD OF FAMILY, RESIDENCE (AT JURISDICTION WHERE ENROLLED, AT ANOTHER JURISDICTION, ELSEWHERE), WARD, ALLOTMENT, ANNUITY, AND IDENTIFICATION NUMBERS.

031

5-128

INDIAN CENSUS ROLL

ARIZONA

Census of the FORT MOHAVE reservation of the COLORADO RIVER jurisdiction, as of APRIL 1, 1932, taken by C. H. GENSLER, Superintendent.

CS-7970

NUMBER	NAME		SEX	AGE AT LAST BIRTH-DAY	TRIBE	DEGREE OF BLOOD	MARITAL STATUS	RELATIONSHIP TO HEAD OF FAMILY	RESIDENCE					WARD Yes or no	ALLOTMENT, ANNUITY AND IDENTIFICATION NUMBERS
	SURNAME	GIVEN							AT JURISDICTION WHERE ENROLLED	AT ANOTHER JURISDICTION	ELSEWHERE				
											Yes or no	Name	Post office		
1	2	3	4	5	6	7	8	9	10	11	12	13	14	15	16
187	Howard	Dee	M	51	Mohave	F	S	Head 199	No		Needles-Town	San Bernardino	Cal.	Yes	None
188	Howard	Nathaniel	M	21	"	F	S	Head 201	No		"	"	"	Yes	None
189	Irving	Hepah	F	66	"	F	Wd. Head	190	Yes					Yes	None
190	Jackson	Bill	M	67	"	F	Wd. Head	203	Yes					Yes	None
191	Jackson	Peter	M	29	"	F	S	Head 204	No		"	"	"	Yes	Al. 727
192	Jackson	Tom	M	41	"	F	Wd. Head	205	No		"	"	"	Yes	None
193	"	Paul	M	5/26/23	"	F	S	Son 206	No		"	"	"	Yes	None
194	"	James	M	5/26/23	"	F	S	Son 207	No		"	"	"	Yes	None
195	"	Wesley	M	7/25/28	"	F	S	Son 208	No		"	"	"	Yes	None
196	Howard,	Edna Jackson	F	40	"	F	Wd. Sister	200	No		"	"	"	Yes	None
197	"	Frank	M	18	"	F	S	Nephew 202	No		"	"	"	Yes	Al. 481

1192

1-1 - - - 1091

INDIAN CENSUS ROLL

ARIZONA

5-129

Census of the FORT MOHAVE reservation of the COLORADO RIVER jurisdiction, as of APRIL 1, 19 32, taken by C. H. GENSLER, Superintendent.

Table with columns: NUMBER, NAME (SURNAME, GIVEN), SEX, AGE AT LAST BIRTH-DAY, TRIBE, DEGREE OF BLOOD, MARITAL STATUS, RELATIONSHIP TO HEAD OF FAMILY, RESIDENCE (AT JURISDICTION WHERE ENROLLED, AT ANOTHER JURISDICTION, ELSEWHERE), WARD, ALLOTMENT, ANNUITY, AND IDENTIFICATION NUMBERS.

12 95

2 1 1 2 1 1 8 5 3

031

5-128

INDIAN CENSUS ROLL

ARIZONA

Census of the FORT MOHAVE reservation of the COLORADO RIVER jurisdiction, as of APRIL 1, 19 32, taken by C. H. GENSLER, Superintendent.

cs-7070

NUMBER	NAME		SEX	AGE AT LAST BIRTH-DAY	TRIBE	DEGREE OF BLOOD	MARITAL STATUS	RELATIONSHIP TO HEAD OF FAMILY	RESIDENCE					WARD Yes or no	ALLOTMENT, ANNUITY, AND IDENTIFICATION NUMBERS
	SURNAME	GIVEN							AT JURISDICTION WHERE ENROLLED	AT ANOTHER JURISDICTION	ELSEWHERE				
											Yes or no	Name	Post office		
1	2	3	4	5	6	7	8	9	10	11	12	13	14	15	16
210	Knox	Alonzo	M	38	Mohave	F	M	Head 225	No		Needles-Town	San Bernardino	Cal.	Yes	None
211	"	Maud H. Scott	F	39	"	F	M	Wife 226	No		"	"	"	Yes	None
212	"	Archie	M	9/4/29	"	F	S	Son 227	No		"	"	"	Yes	None
213	Williams	Kearney	M	12	"	F	S	Step-son 370	Dup. No		"	"	"	Yes	None
214	Scott	Courtney Richard	M	6/19/22	"	F	S	Step-son 448		No		"	"	"	Yes
215	Korems	Leo H.	M	38	"	F	M	Head 228	No		"	"	"	Yes	None
216	" (Beveridge,	Shulia D. S. Dickerman)	F	52	"	F	M	Wife 42	No		"	"	"	Yes	None
217	Korems	Freddy	M	34	"	F	S	Head 229	No		"	"	"	Yes	None
218	Korems	Jim	M	48	"	F	M	Head 230	Yes					Yes	None
219	"	Jane Alexander	F	74	"	F	M	Wife 231	Yes					Yes	None
220	Korems	Dale	M	30	"	F	M	Head 232	No		Minneapolis-City	Hennepin	Minn.	Yes	None
221	"	Kendall Wayne	M	1/9/26	"	1/4x	S	Son 233	No		"	"	"	Yes	None

1293

211 - - - 1082



031

ARIZONA

INDIAN CENSUS ROLL

5-128

Census of the FORT MOHAVE reservation of the COLORADO RIVER jurisdiction, as of APRIL 1, 1932, taken by C. H. GENSLER, Superintendent.

66-7070

NUMBER	NAME		SEX	AGE AT LAST BIRTH-DAY	TRIBE	DEGREE OF BLOOD	MARI-TAL STATUS	RELATIONSHIP TO HEAD OF FAMILY	RESIDENCE					WARD	ALLOTMENT, ANNUITY, AND IDENTIFICATION NUMBERS	
	SURNAME	GIVEN							AT JURISDICTION WHERE ENROLLED	AT ANOTHER JURISDICTION	ELSEWHERE					Yes or no
											Yes or no	Name	Post office			
1	2	3	4	5	6	7	8	9	10	11	12	13	14	15	16	
222	Lambert	Pete	M	51	Mohave	F	M	Head 235	Yes					Yes	None	
223	"	Hanna Neorcha	F	51	"	F	M	Wife 236	Yes					Yes	None	
224	Lewis	Dio	M	47	"	F	M	Head 237	No		Needles-Town	San Bernardino	Cal.	Yes	None	
225	"	Catah Howard	F	56	"	F	M	Wife 238	No		"	"	"	Yes	None	
226	"	Henry	M	7/29/12 19	"	F	S	Nephew 242	No		"	"	"	Yes	Al. 183 <del>XXXX</del>	
227	Lewis	Harry	M	51	"	F	M	Head 239	No		"	"	"	Yes	None	
228	"	Mary Miles (Kennedy, Mary Miles)	F	66	"	F	M	Wife 224	No		"	"	"	Yes	None	
229	Lewis	Russel	M	27	"	F	S	Son 240	No		"	"	"	Yes	None	
230	"	Jack or Oliver	M	16	"	F	S	Son 243	No		"	"	"	Yes	None	
231	"	Claude	M	12	"	F	S	Son 244	No		"	"	"	Yes	None	
232	Lewis	William	M	23	"	F	M	Head 241	No		"	"	"	Yes	None	
233	"	Margie Brown (Cameron, Margie Brown)	F	36	"	F	M	Wife 72	No		"	"	"	Yes	None	
234	Brown	Hanson Gates	M	19	"	F	S	Step-son 73	No		"	"	"	Yes	None	

13.9 +

2 1 1 - - - 11 8 3 .

031

5-128

INDIAN CENSUS ROLL

Census of the FORT MOHAVE reservation of the COLORADO RIVER jurisdiction, as of APRIL 1, 1932, taken by C. H. GENSLER, Superintendent.

cs-7970

NUMBER	NAME		SEX	AGE AT LAST BIRTH-DAY	TRIBE	DEGREE OF BLOOD	MARITAL STATUS	RELATIONSHIP TO HEAD OF FAMILY	RESIDENCE					WARD Yes or no	ALLOTMENT, ANNUITY, AND IDENTIFICATION NUMBERS
	SURNAME	GIVEN							AT JURISDICTION WHERE ENROLLED	AT ANOTHER JURISDICTION	ELSEWHERE				
											Yes or no	Name	Post office		
1	2	3	4	5	6	7	8	9	10	11	12	13	14	15	16
235	Lewis	Rachel	F	70	Mohave	F	Wd.	Head 245	No		Needles-Town	San Bernardino	Cal.	Yes	None
236	Montgomery	Ida	F	61	"	F	Wd.	Sister 299	No		"	"	"	Yes	None
237	Logan	Jack	M	61	"	F	Wd.	Head 247	No		"	"	"	Yes	None
238	Logan	James	M	23	"	F	M	Head 248	No		"	"	"	Yes	None
239	"	Mary Prosser McKinley	F	31	"	F	M	Wife 249	No		"	"	"	Yes	None
240	"	Norma	F	8/27/30	"	F	S	Dau. 250	No		"	"	"	Yes	None
241	McKinley	Juliet	F	11/16/21	"	F	S	Step-dau. 251	No		"	"	"	Yes	None
242	"	Lydia	F	8/1/23	"	F	S	Step-dau. 252	No		"	"	"	Yes	None
243	McAllister	Douglas	M	38	"	F	M	Head 255	Yes					Yes	None
244	"	Elsie Irving	F	36	"	F	M	Wife 256	Yes					Yes	None
245	McCord	Hiram	M	48	"	F	M	Head 258	No		"	"	"	Yes	None
246	"	Lela Montgomery	F	31	"	F	M	Wife 259	No		"	"	"	Yes	None
247	"	Clara	F	22	"	F	S	Dau. 262	No		"	"	"	Yes	None

13 4 9

2 1 1 - - - 1 1 3 8

031

ARIZONA

INDIAN CENSUS ROLL

5-128

Census of the FORT MOHAVE reservation of the COLORADO RIVER jurisdiction, as of APRIL 1, 19 32, taken by C. H. GENSLE, Superintendent.

NUMBER	NAME		SEX	AGE AT LAST BIRTH-DAY	TRIBE	DEGREE OF BLOOD	MARITAL STATUS	RELATIONSHIP TO HEAD OF FAMILY	RESIDENCE					WARD Yes or no	ALLOTMENT, ANNUITY, AND IDENTIFICATION NUMBERS
	SURNAME	GIVEN							AT JURISDICTION WHERE ENROLLED	AT ANOTHER JURISDICTION	ELSEWHERE				
											Yes or no	Name	Post office		
1	2	3	4	5	6	7	8	9	10	11	12	13	14	15	16
248	McCord	Dorothy	F	15	Mohave	F	S	Dau. 263	No		Needles-Town	San Bernardino	Cal.	Yes	None
249	"	Warren	M	10	"	F	S	Son 264	No		"	"	"	Yes	None
250	"	Arda Mae	F	9/7/24	"	F	S	Dau. 260	No		"	"	"	Yes	None
251	"	Hubert	M	6/13/28	"	F	S	Son 261	No		"	"	"	Yes	None
252	"	Ethel	F	5/15/31	"	F	S	Dau.	No		"	"	"	Yes	None
253	McCormack	Cyrus	M	49	"	F	M	Head 266	Yes					Yes	None
254	"	Sallie Ocha	F	71	"	F	M	Wife 267	Yes					Yes	None
255	McCormick	Davis	M	49	"	F	Wd.	Head 268	No		"	"	"	Yes	None
256	"	James Shedd	M	25	"	F	S	Son 270	No		"	"	"	Yes	None
257	McGowan	George Westley	M	21	"	F	M	Head 272	No		"	"	"	Yes	None
258	"	Maggie Thomas	F	21	"	F	M	Wife 273	No		"	"	"	Yes	Al. 627
259	"	Marley Fleming	M	3/27/30	"	F	S	Son 275	No		"	"	"	Yes	None
260	"	Lucille	F	2	"	F	S	Sister 274	No		"	"	"	Yes	None

1276

1376

031

5-128

INDIAN CENSUS ROLL

ARIZONA

Census of the FORT MOHAVE reservation of the COLORADO RIVER jurisdiction, as of APRIL 1, 19 32, taken by C. H. GENSLER, Superintendent.

NUMBER	NAME		SEX	AGE AT LAST BIRTHDAY	TRIBE	DEGREE OF BLOOD	MARITAL STATUS	RELATIONSHIP TO HEAD OF FAMILY	RESIDENCE					WARD Yes or no	ALLOTMENT, ANNUITY, AND IDENTIFICATION NUMBERS
	SURNAME	GIVEN							AT JURISDICTION WHERE ENROLLED Yes or no	AT ANOTHER JURISDICTION Name	ELSEWHERE				
											Post office	County	State		
1	2	3	4	5	6	7	8	9	10	11	12	13	14	15	16
261	McDowell	Thomas	M	31	Mohave	F	M	Head 276	No	✓	Needles-Town	San Bernardino	Cal.	Yes	None
262	"	Lina Wagner	F	32	"	F	M	Wife 277	No	✓	"	"	"	Yes	None
263	"	Harold	M	8	"	F	S	Son 278	No	✓	"	"	"	Yes	None
264	"	Emerson	M	5	"	F	S	Son 279	No	✓	"	"	"	Yes	None
265	McKenzie	John	M	45	"	F	M	Head 280	No	✓	"	"	"	Yes	None
266	"	Marie	F	36	"	F	M	Wife 281	No	✓	"	"	"	Yes	None
267	"	Violet	F	12	"	F	S	Dau. 283	No	✓	"	"	"	Yes	None
268	"	Chester	M	9	"	F	S	Son 282	No	✓	"	"	"	Yes	None
269	McKinley	Tom	M	18	"	F	S	Alone 284	No	✓	"	"	"	Yes	None
N.E.	Manuel	Abraham	M	31	Mission	F	M	Husb.							
270	" (Rockefeller)	Marjorie	F	27	Mohave	F	M	Wife 355	No	✓	"	"	"	Yes	None
271	Manuel	John D.	M	7	Mohave-Mission	F	S	Son 356	No	✓	"	"	"	Yes	None
272	"	Virginia Lena	F	5	"	F	S	Dau. 357	No	✓	"	"	"	Yes	None
273	"	Laura May	F	2	"	F	S	Dau.	No	✓	"	"	"	Yes	None

032

ARIZONA

INDIAN CENSUS ROLL

5-128

Census of the **FORT MOHAVE** reservation of the **COLORADO RIVER** jurisdiction, as of **APRIL 1**, 19 **32**, taken by **C. H. GENSLER**, Superintendent.

NUMBER	NAME		SEX	AGE AT LAST BIRTH-DAY	TRIBE	DEGREE OF BLOOD	MARITAL STATUS	RELATIONSHIP TO HEAD OF FAMILY	RESIDENCE					WARD Yes or no	ALLOTMENT, ANNUITY, AND IDENTIFICATION NUMBERS
	SURNAME	GIVEN							AT JURISDICTION WHERE ENROLLED	AT ANOTHER JURISDICTION	ELSEWHERE				
											Yes or no	Name	Post office		
1	2	3	4	5	6	7	8	9	10	11	12	13	14	15	16
274	Marbel	James	M	27	Mohave	F	M	Head 288	No	✓	San Needles-Town	Bernardino	Cal.	Yes	None
N.E.	"	Bertha Cummerel	F	28	<del>Paute</del>	F	M	Wife							
275	"	Juanita Dorothy	F	9/20/27	Mohave-Paiute	F	S	Dau. 289	No	✓	"	"	"	Yes	None
276	"	Evelyn	F	4/29/31	"	F	S	Dau.	No	✓	"	"	"	Yes	None
277	Meeker	Whalia Rosanna	F	11/12	Mohave	F	Wd.	Head 290	No	✓	"	"	"	Yes	None
278	"	Nettie	F	66	"	F	S	Dau. 291	No	✓	"	"	"	Yes	None
279	Miles	Cecil	M	20	"	F	M	Head 292	No	✓	"	"	"	Yes	None
280	"	Clara Nelsa	F	33	"	F	M	Wife 293	No		"	"	"	Yes	Al. 268
281	"	Patricia	F	11/5/30	"	F	S	Dau. 294	No		"	"	"	Yes	None
282	Mills	Milo	M	1	"	F	M	Head 295	No		"	"	"	Yes	None
283	"	Minta Scott (Bricker, Minta Scott)	F	6/7/24	"	F	M	Wife 47	No		"	"	"	Yes	Al. 682
284	Bricker	Imogene June	F	7	"	F	S	Step-dau. 48	No		"	"	"	Yes	None
285	"	Isadora	F	2/19/27	"	F	S	Step-dau. 49	No		"	"	"	Yes	None
286	"	Hilton	M	7/7/30	"	F	S	Step-son 50	No	✓	"	"	"	Yes	None

032

ARIZONA

INDIAN CENSUS ROLL

5-128

Census of the **FORT MOHAVE** reservation of the **COLORADO RIVER** jurisdiction, as of **APRIL 1**, 19 **32**, taken by **C. H. GENSLER**, Superintendent.

NUMBER	NAME		SEX	AGE AT LAST BIRTH-DAY	TRIBE	DEGREE OF BLOOD	MARITAL STATUS	RELATIONSHIP TO HEAD OF FAMILY	RESIDENCE					WARD	ALLOTMENT, ANNUITY, AND IDENTIFICATION NUMBERS	
	SURNAME	GIVEN							AT JURISDICTION WHERE ENROLLED	AT ANOTHER JURISDICTION	ELSEWHERE					Yes or no
											Yes or no	Name	Post office			
1	2	3	4	5	6	7	8	9	10	11	12	13	14	15	16	
287	Miller	Newton	M	41	Mohave	F	M	Head 296	No		Los Angeles-City	Los Angeles	Cal.	Yes	None	
288	Minton	Arthur	M	66	"	F	Wd. Head 297	Yes						Yes	None	
289	Misner	Frank	M	81	"	F	Wd. Head 298	Yes						Yes	None	
290	Mohoy	(Pat Rooney)	M	66	"	F	Wd. Head <del>298</del> 358	No			Needles-Town	San Bernardino	Cal.	Yes	None	
291	Morgan	Dwight	M	31	"	F	M	Head 300	No		"	"	"	Yes	None	
292	"	Minnie (Patrick, Minnie)	F	51	"	F	M	Wife 319	No		"	"	"	Yes	None	
293	Patrick	James	M	23	"	F	S	Step-son 320	No		"	"	"	Yes	None	
294	"	Grace	F	15	"	F	S	Step-dan. 321	No		"	"	"	Yes	None	
295	Morgan	Matthew	M	32	"	F	M R	Head 303	No		"	"	"	Yes	None	
296	"	Lucy Morrison (Brynn, Lucy Morrison)	F	Un.	"	F	M	Wife 61	No		"	"	"	Yes	None	
297	Morrison	George	M	71	"	F	M	Head 304	Yes					Yes	None	

33- - - 8 5 3

5-128

INDIAN CENSUS ROLL

ARIZONA

Census of the FORT MOHAVE reservation of the COLORADO RIVER jurisdiction, as of APRIL 1, 19 32, taken by C. H. GENSLE, Superintendent.

6-7970

NUMBER	NAME		SEX	AGE AT LAST BIRTH-DAY	TRIBE	DEGREE OF BLOOD	MARITAL STATUS	RELATIONSHIP TO HEAD OF FAMILY	RESIDENCE					WARD Yes or no	ALLOTMENT, ANNUITY, AND IDENTIFICATION NUMBERS
	SURNAME	GIVEN							AT JURISDICTION WHERE ENROLLED	AT ANOTHER JURISDICTION	ELSEWHERE				
											Yes or no	Name	Post office		
1	2	3	4	5	6	7	8	9	10	11	12	13	14	15	16
298	Morrison	Mary Ocha	F	61	Mohave	F	M	Wife 305	Yes					Yes	None
299	Mulford	Warren	M	34	"	F	S	Head 306	No		Needles-Town	San Bernardino Cal.		Yes	None
300	Nelson	John	M	66	"	F	M	Head 308	Yes					Yes	None
301	"	Catah	F	71	"	F	M	Wife 309	Yes					Yes	None
302	Osborne	Mark	M	65	"	F	M	Head 313	No		Needles-Town	San Bernardino Cal.		Yes	None
303	"	Shulia	F	61	"	F	M	Wife 314	No		" "	" "	" "	Yes	None
304	Osborne	Laura Whalia	F	76	"	F	Wd.	Head 315	No		" "	" "	" "	Yes	None
305	Otis	Mary Ocha	F	38	"	F	S	Head 316	No		" "	" "	" "	Yes	None
306	Papelamalia	-----	M	71	"	F	Wd.	Head 317	Yes					Yes	None
307	Peck	Jason	M	43	"	F	M	Head 322	No		" "	" "	" "	Yes	None

155

422

135

5-128

INDIAN CENSUS ROLL

ARIZONA

Census of the FORT MOHAVE reservation of the COLORADO RIVER jurisdiction, as of APRIL 1, 19 32, taken by C. H. GENSLER, Superintendent.

NUMBER	NAME		SEX	AGE AT LAST BIRTH-DAY	TRIBE	DEGREE OF BLOOD	MARITAL STATUS	RELATIONSHIP TO HEAD OF FAMILY	RESIDENCE					WARD: Yes or no	ALLOTMENT, ANNUITY, AND IDENTIFICATION NUMBERS
	SURNAME	GIVEN							AT JURISDICTION WHERE ENROLLED	AT ANOTHER JURISDICTION	ELSEWHERE				
											Yes or no	Name	Post office		
1	2	3	4	5	6	7	8	9	10	11	12	13	14	15	16
308	Peck	Nellie Obab	F	49	Mohave	F	M	Wife 323	No		Needles-Town	San Bernardino	Cal.	Yes	None
309	"	Kenneth	M	24	"	F	S	Son 326	No		"	"	"	Yes	None
310	"	Percy Perry	M	22	"	F	S	Son 325	No		"	"	"	Yes	None
311	"	Orbis	M	10/23/24	"	F	S	Son 324	No		"	"	"	Yes	None
312	Arrison	Dan Wise	M	7	"	F	S	Nephew 25	No		"	"	"	Yes	None
313	Peterson	Clyde	M	17	"	F	S	Nephew 25	No		"	"	"	Yes	None
314	"	Irene Norton H.	F	51	"	F	M	Head 327	No		"	"	"	Yes	None
315	"	Bernice	F	37	"	F	M	Wife 329	No		"	"	"	Yes	None
316	Harper	Annetta	F	12	"	F	S	Dau. 330	No		"	"	"	Yes	None
316	Harper	Annetta	F	4/15/19	"	F	S	Step-dau. 167	No		"	"	"	Yes	None
317	Pilcher	Bernice	F	12	"	F	S	Dau. 330	No					Yes	None
318	"	Albert	M	16	"	F	S	Son 334	No					Yes	None
319	Pilcher	Thomas	M	42	"	F	M	Head 333	No					Yes	None
319	Pilcher	Thomas	M	71	"	F	Wd.	Head 335	No		Needles-Town	San Bernardino	Cal.	Yes	None
320	Po-co-meecha	(Sam Norton)	M	63	"	F	M	Head 310) 336) Dup.	No		"	"	"	Yes	None

13 15



032

5-128

INDIAN CENSUS ROLL

ARIZONA

Census of the FORT MOHAVE reservation of the COLORADO RIVER jurisdiction, as of APRIL, 19    , taken by C. H. GENSLER, Superintendent.

66-7070

NUMBER	NAME		SEX	AGE AT LAST BIRTH-DAY	TRIBE	DEGREE OF BLOOD	MARITAL STATUS	RELATIONSHIP TO HEAD OF FAMILY	RESIDENCE					WARD	ALLOTMENT, ANNUITY, AND IDENTIFICATION NUMBERS	
	SURNAME	GIVEN							AT JURISDICTION WHERE ENROLLED	AT ANOTHER JURISDICTION	ELSEWHERE					Yes or no
											Yes or no	Name	Post office			
1	2	3	4	5	6	7	8	9	10	11	12	13	14	15	16	
321	(Alice Norton) Po-co-meecha	Chachs	F	61	Mohave	F	M	Wife 337	No		Needles-Town	San Bernardino	Cal.	Yes	None	
322	Porter	Eugene	M	45	"	F	M	Head 338	No		"	"	"	Yes	None	
323	"	Catah	F	42	"	F	M	Wife 339	No		"	"	"	Yes	None	
324	Porter	Henry	M	41	"	F	Wd.	Head 340	No		"	"	"	Yes	None	
325	(Mohave Shortie) Potter	Samuel Shoto	M	51	"	F	S	Head 341	Yes					Yes	None	
326	Quinn	Pete	M	56	"	F	M	Head	Yes					Yes	None	
327	"	Ocha	F	51	"	F	M	Wife 342	Yes					Yes	None	
328	Scott	Grace	F	6/14/23 8	"	F	S	None 381)	Dup. Yes					Yes	None	
329	Reed	Alonzo	M	56	"	F	Wd.	Head 343	No		Needles-Town	San Bernardino	Cal.	Yes	None	
330	Reynolds	Merle T.	M	35	"	F	M	Head 345	No		"	"	Cal.	Yes	None	
331	" (Snyder, Mina H.A.)	Mina H. Arki	F	34	Chemehuevi	F	M	Wife	No		"	"	"	Yes	None	

032

5-128

INDIAN CENSUS ROLL

ARIZONA

Census of the **FORT MOHAVE** reservation of the **COLORADO RIVER** jurisdiction, as of **APRIL 1**, 19 **32**, taken by **C. H. GENSLER**, Superintendent.

NUMBER	NAME		SEX	AGE AT LAST BIRTH-DAY	TRIBE	DEGREE OF BLOOD	MARITAL STATUS	RELATIONSHIP TO HEAD OF FAMILY	RESIDENCE					WARD Yes or no	ALLOTMENT, ANNUITY, AND IDENTIFICATION NUMBERS
	SURNAME	GIVEN							AT JURISDICTION WHERE ENROLLED Yes or no	AT ANOTHER JURISDICTION Name	ELSEWHERE				
											Post office	County	State		
1	2	3	4	5	6	7	8	9	10	11	12	13	14	15	16
332	Arki	Harry	M	16	Chemehuevi	F	S	Step-son	No	✓	Needles-Town	San Bernardino	Cal.	Yes	None
333	"	Gwendolyn	F	1/11/18 14	"	F	S	Step-daughter	No	✓	"	"	"	Yes	None
334	Richardson	(Nahowera) Bud	M	66	Mohave	F	Wd.	Head 347	Yes	✓				Yes	None
335	Rockefeller	John D.	M	51	"	F	Wd.	Head 348	No	✓	"	"	"	Yes	None
336	"	Sarah	F	23	"	F	S	Dau. 350	No	✓	"	"	"	Yes	None
337	"	Robert	M	21	"	F	S	Son 351	No	✓	"	"	"	Yes	None
338	"	James	M	15	"	F	S	Son 352	No	✓	"	"	"	Yes	None
339	"	Barbara	F	7/1/21 10	"	F	S	Dau. 353	No	✓	"	"	"	Yes	None
340	"	Richard	M	11/16/28 3	"	F	S	Son 354	No	✓	"	"	"	Yes	None
341	Roosevelt	Teddy Jr.	M	32	"	F	S	Head 359	No	✓	"	"	"	Yes	None
342	Ross	Nancy Moothsa	F	70	"	F	Wd.	Head 360	No	✓	"	"	"	Yes	None
N.E.	Rodriguez	Jose	<del>M</del>	32	Mission	F	M	Husb.							

032

ARIZONA

INDIAN CENSUS ROLL

5-129

Census of the **FORT MOHAVE** reservation of the **COLORADO RIVER** jurisdiction, as of **APRIL 1**, 19 **32**, taken by **C. H. GENSLER**, Superintendent.

NUMBER	NAME		SEX	AGE AT LAST BIRTHDAY	TRIBE	DEGREE OF BLOOD	MARITAL STATUS	RELATIONSHIP TO HEAD OF FAMILY	RESIDENCE					WARD Yes or no	ALLOTMENT, ANNUITY, AND IDENTIFICATION NUMBERS
	SUBNAME	GIVEN							AT JURISDICTION WHERE ENROLLED Yes or no	AT ANOTHER JURISDICTION Name	ELSEWHERE				
											Post office	County	State		
1	2	3	4	5	6	7	8	9	10	11	12	13	14	15	16
343	Rodriguez	Vemoka Scott	F	29	Mohave	F	M	Head 363	No		Valley Center Town	Los Angeles	Cal.	Yes	None
344	"	Jose, Jr.	M	6/2/29	Mohave-Mission	F	S	Son 364	No		do	"	"	Yes	None
345	Scott	Billy	M	57	Mohave	F	M	Head 365	No		Needles-Town	San Bernardino	Cal.	Yes	None
346	"	Rose	F	56	"	F	M	Wife 366	No		"	"	"	Yes	None
347	Scott	Delmar	M	29	"	F	S	Head 367	No		"	"	"	Yes	Al. 680
348	Scott	Dick	M	37	"	F	M	Head 368	No		"	"	"	Yes	None
349	"	Jean Shafer Mills	F	30	"	F	M	Wife 369	No		"	"	"	Yes	None
350	Scott	Gilbert	M	33	"	F	M	Head 372	No		"	"	"	Yes	None
351	"	Thelma Carter	F	29	"	F	M	Wife 373	No		"	"	"	Yes	None
352	"	Walter	M	12	"	F	S	Son 374	No		"	"	"	Yes	None
353	"	Calvin	M	11/26/23	"	F	S	Son 375	No		"	"	"	Yes	None
354	"	Silvina	F	9/18/27	"	F	S	Dau. 376	No		"	"	"	Yes	None

INDIAN CENSUS ROLL

5-128

Census of the FORT MOHAVE reservation of the COLORADO RIVER jurisdiction, as of APRIL 1, 19 32, taken by C. H. GEMSLER, Superintendent.

cc-7970

NUMBER	NAME		SEX	AGE AT LAST BIRTHDAY	TRIBE	DEGREE OF BLOOD	MARITAL STATUS	RELATIONSHIP TO HEAD OF FAMILY	RESIDENCE					WARD	ALLOTMENT, ANNUITY, AND IDENTIFICATION NUMBERS	
	SURNAME	GIVEN							AT JURISDICTION WHERE ENROLLED	AT ANOTHER JURISDICTION	ELSEWHERE					Yes or no
											Yes or no	Name	Post office			
1	2	3	4	5	6	7	8	9	10	11	12	13	14	15	16	
355	Scott	Winfield	M	35	Mohave	F	M	Head 377	No		Needles-Town	San Bernardino	Cal.	Yes	Al. 836 <del>NONE</del>	
356	"	Verma Bricker	F	29	"	F	M	Wife 378	No		"	"	"	Yes	None	
357	"	Fernando or Hatlan	M	9	"	F	S	Son 379	No		"	"	"	Yes	Al. 837	
358	"	Daniel Dempsey	M	6	"	F	S	Son 382	No		"	"	"	Yes	Al. 838	
359	"	Vincent Tunney	M	4	"	F	S	Son 383	No		"	"	"	Yes	None	
360	Shade	Robert Martin	M	29	"	F	M	Head	Yes					Yes	Al. 358 <del>NONE</del>	
361	"	Rosie (Alexander, Rosie)	F	23	"	F	M	Wife 3	Yes					Yes	None	
362	Shade	Leroy Martin	M	8/12	"	F	S	Son	Yes					Yes	None	
363	"	Infant	F	8/11/29	"	F	S	Dau. 4	Yes					Yes	None	
364	Alexander	Sidney	M	81	"	F	Wd.	Father-in-law 1	Yes					Yes	None	
365	"	Frank	M	24	"	F	S	Brother-in-law 2	Yes					Yes	None	
366	Shafer	Allen	M	38	"	F	M	Head 384	No		Needles-Town	San Bernardino	Cal.	Yes	None	
367	"	Daisy Mariana	F	36	"	F	M	Wife 385	No		"	"	"	Yes	None	
368	"	Joseph Garfield	M	3/7/24	"	F	S	Son 386	No		"	"	"	Yes	None	
369	"	Infant	M	9/2/28	"	F	S	Son 388	No		"	"	"	Yes	None	

032

5-128

INDIAN CENSUS ROLL

ARIZONA

Census of the FORT MOHAVE reservation of the COLORADO RIVER jurisdiction, as of APRIL 1, 19 32, taken by C. H. GENSTER, Superintendent.

c-7970

NUMBER	NAME		SEX	AGE AT LAST BIRTH-DAY	TRIBE	DEGREE OF BLOOD	MARITAL STATUS	RELATIONSHIP TO HEAD OF FAMILY	RESIDENCE					WARD Yes or no	ALLOTMENT, ANNUITY, AND IDENTIFICATION NUMBERS
	SURNAME	GIVEN							AT JURISDICTION WHERE ENROLLED Yes or no	AT ANOTHER JURISDICTION Name	ELSEWHERE				
											Post office	County	State		
1	2	3	4	5	6	7	8	9	10	11	12	13	14	15	16
370	Shafer	Blume	M	31	Mohave	F	M	Head 389	No	✓	Needles-Town	San Bernardino Cal.	Yes	None	
371	"	Myra Meeker	F	31	"	F	M	Wife 390	No	✓	" "	" "	Yes	None	
372	Shafer	(Opeenia) Daniel	M	51	"	F	Wd.	Head 391	No	✓	" "	" "	Yes	None	
373	Simms	Pitt	M	44	"	F	Wd.	Head 393	No	✓	Fort Yuma		Yes	None	
374	"	Alice	F	16	Mohave-Yuma	F	S	Dau. 394	No	✓	" "		Yes	Al. 796	
375	Smith	Steve	M	34	Mohave	F	M	Head 395	Yes	✓			Yes	None	
376	"	Martha Moose	F	51	"	F	M	Wife 396	Yes	✓			Yes	None	
377	Stanton	Edwin	M	66	"	F	Wd.	Head 397	No	✓	Needles-Town	San Bernardino Cal.	Yes	None	
378	Stevens	Dewey	M	42	"	F	M	Head 398	No		" "	" "	Yes	None	
379	(McCormick,	Pearl Pampton)	F	39	"	F	M	Wife 246) 269)	Dup. No		" "	" "	Yes	None	
380	Stillman	Frank	M	53	"	F	M	Head 400	No		" "	" "	Yes	None	

INDIAN CENSUS ROLL

5-128

Census of the FORT MOHAVE reservation of the COLORADO RIVER jurisdiction, as of APRIL 1, 19 32, taken by C. H. GENSLER, Superintendent.

c6-7970

NUMBER	NAME		SEX	AGE AT LAST BIRTH-DAY	TRIBE	DEGREE OF BLOOD	MARI-TAL STATUS	RELATIONSHIP TO HEAD OF FAMILY	RESIDENCE					WARD Yes or no	ALLOTMENT, ANNUITY, AND IDENTIFICATION NUMBERS
	SURNAME	GIVEN							AT JURISDICTION WHERE ENROLLED Yes or no	AT ANOTHER JURISDICTION Name	ELSEWHERE				
											Post office	County	State		
1	2	3	4	5	6	7	8	9	10	11	12	13	14	15	16
381	Stillman	Ether Chacha	F	56	Mohave	F	M	Wife 401	No		Needles-Town	San Bernardino	Cal.	Yes	None
382	Stillman	Lute	M	20	"	F	M	Head 402	No		"	"	"	Yes	None
383	"	Frances (Wilbur, Frances)	F	21	"	F	M	Wife 440	No		"	"	"	Yes	None
384	Stillman	Jennett	F	8/30/31 7/12	"	F	S	Daughter	No		"	"	"	Yes	None
385	Taylor	Edward	M	23	"	F	M	Head 407	No		"	"	"	Yes	None
386	"	(Henrietta Graves Courtwright Peterson)	F	34	"	F	M	Wife 328	No		"	"	"	Yes	None
387	Thomas	Wilbert	M	56	"	F	Wid.	Head 408	No	Fort Yuma				Yes	None
388	Thomas	Paul	M	26	"	F	M	Head	No		"	"	"	Yes	Al. 625
389	"	(Grace Stillman Cleveland, Grace S.)	F	24	"	F	M	Wife 78	No		"	"	"	Yes	None
390	Tinglepaw	John	M	66	"	F	Wid.	Head 409	Yes					Yes	None
391	Turner	George	M	56	"	F	Wid.	Head 410	No		"	"	"	Yes	None

5-129

INDIAN CENSUS ROLL

ARIZONA

Census of the FORT MOHAVE reservation of the COLORADO RIVER jurisdiction, as of APRIL 1, 1932, taken by C. H. GENSLER, Superintendent.

6-7970

Table with columns: NUMBER, NAME (SURNAME, GIVEN), SEX, AGE AT LAST BIRTH-DAY, TRIBE, DEGREE OF BLOOD, MARITAL STATUS, RELATIONSHIP TO HEAD OF FAMILY, RESIDENCE (AT JURISDICTION WHERE ENROLLED, AT ANOTHER JURISDICTION, ELSEWHERE), WARD, ALLOTMENT, ANNUITY, AND IDENTIFICATION NUMBERS.

14

033

ARIZONA

34

INDIAN CENSUS ROLL

5-128

Census of the PORT MOHAVE reservation of the COLORADO RIVER jurisdiction, as of APRIL 1, 19 32, taken by C. H. GEISLER, Superintendent.

NUMBER	NAME		SEX	AGE AT LAST BIRTH-DAY	TRIBE	DEGREE OF BLOOD	MARITAL STATUS	RELATIONSHIP TO HEAD OF FAMILY	RESIDENCE					WARD Yes or no	ALLOTMENT, ANNUITY, AND IDENTIFICATION NUMBERS
	SURNAME	GIVEN							AT JURISDICTION WHERE ENROLLED Yes or no	AT ANOTHER JURISDICTION Name	ELSEWHERE				
											Post office	County	State		
1	2	3	4	5	6	7	8	9	10	11	12	13	14	15	16
N.E.	Vavages	Frances V.		25	<del>Pima</del>	F	M	Husb.							
406	"	Lona Montgomery	F	22	Mohave	F	M	Head 424	No		Needles-Town	San Bernardino	Cal.	Yes	None
407	"	Blanche	F	3/29/27	Mohave-Pima	F	S	Dau. 425	No	✓	"	"	"	Yes	None
408	"	Infant	F	11/1/28	"	F	S	Dau. 426	No	✓	"	"	"	Yes	None
409	Waldo	John Obab	M	52	Mohave	F	Wd.	Head 427	No		"	"	"	Yes	Al. 817
410	"	Alma Obab	F	24	"	F	S	Dau. 428	No		"	"	"	Yes	Al. 818
411	Washington	George	M	45	"	F	Wd.	Head 429	No		"	"	"	Yes	None
412	White	Nathaniel P.	M	49	"	1/4x	M	Head 430	No		"	"	"	Yes	Al. 575
N.E.	"	<del>Jeanette Magill</del>	<del>F</del>	<del>50</del>	<del>Mohave</del>		M	Wife							
413	"	LeRoy	M	23	Mohave	1/4x	S	Son 431	No		"	"	"	Yes	Al. 577
414	"	Clara Geraldine	F	1/17/10	"	1/4x	S	Dau. 432	No		"	"	"	Yes	Al. 576
415	"	Dorothy J.	F	20	"	1/4x	S	Dau. 433	No		"	"	"	Yes	Al. 573
416	"	Ar. Welsley	M	11/4/15	"	1/4x	S	Son 434	No		"	"	"	Yes	Al. 574
417	"	Allenby Lewis	M	12/21/17	"	1/4x	S	Son 435	No		"	"	"	Yes	Al. 666



033

5-128

INDIAN CENSUS ROLL

ARIZONA

Census of the FORT MOHAVE reservation of the COLORADO RIVER jurisdiction, as of APRIL 1, 19 32, taken by C. H. GENSLER, Superintendent.

66-7070

NUMBER	NAME		SEX	AGE AT LAST BIRTH-DAY	TRIBE	DEGREE OF BLOOD	MARITAL STATUS	RELATIONSHIP TO HEAD OF FAMILY	RESIDENCE					WARD	ALLOTMENT, ANNUITY, AND IDENTIFICATION NUMBERS	
	SURNAME	GIVEN							AT JURISDICTION WHERE ENROLLED	AT ANOTHER JURISDICTION	ELSEWHERE					Yes or no
											Yes or no	Name	Post office			
1	2	3	4	5	6	7	8	9	10	11	12	13	14	15	16	
418	White	Norma Phyllis	F	2/11/1913	Mohave	1/4x	S	Dau. 436	No		Needles-Town	San Bernardino	Cal.	Yes	Al. 667	
419	White	Otto	M	44	"	1/4x	S	Head 437	No		El Paso - City	El Paso	Texas	Yes	Al. 803	
420	Wilbur	Leslie	M	55	"	F	Wd.	Head 438	Yes					Yes	None	
421	"	Charles Brown	M	30	"	F	S	Son 439	Yes					Yes	None	
422	Wilbur	Harry	M	23	"	F	Wd.	Head 443	No		Needles-Town	San Bernardino	Cal.	Yes	None	
423	Williams	Edwin	M	32	"	F	M	Head 446	No		"	"	"	"	Yes	None
424	"	Anna Thomas	F	29	"	F	M	Wife 447	No		"	"	"	"	Yes	None
425	"	Doris	F	3/1/28 4	"	F	S	Dau. 451	No		"	"	"	"	Yes	None
426	"	Gardner Edwin	M	5/28/31 10/12	"	F	S	Son	No		"	"	"	"	Yes	None
427	Thomas	Minerva	F	9	"	F	S	Step- dan. 380 450	Dup. No		"	"	"	"	Yes	None
428	Wilson	Albert	M	35	"	F	M	Head 456	No		"	"	"	"	Yes	None
429	"	Vesta Johnson	F	31	"	F	M	Wife 457	No		"	"	"	"	Yes	None

17

033

INDIAN CENSUS ROLL

5-129

Census of the **FORT MOHAVE** reservation of the **COLORADO RIVER** jurisdiction, as of **APRIL 1**, 1932, taken by **C. H. GENSLER**, Superintendent.

CS-7070

NUMBER	NAME		SEX	AGE AT LAST BIRTH-DAY	TRIBE	DEGREE OF BLOOD	MARITAL STATUS	RELATIONSHIP TO HEAD OF FAMILY	RESIDENCE					WARD Yes or no	ALLOTMENT, ANNUITY, AND IDENTIFICATION NUMBERS
	SURNAME	GIVEN							AT JURISDICTION WHERE ENROLLED Yes or no	AT ANOTHER JURISDICTION Name	ELSEWHERE				
											Post office	County	State		
1	2	3	4	5	6	7	8	9	10	11	12	13	14	15	16
430	Wilson	Daniel	M	9/30/28 3	Mohave	F	S	Son 459	No		Needles-Town	San Bernardino	Cal.	Yes	None
431	Brown	Sadie Johnson	F	1/13/24 8	"	F	S	Step-da. 458	No		"	"	"	Yes	None
432	Wilson	Daniel	M	30	"	F	Wd.	Head 462	No		"	"	"	Yes	None
433	"	Trilby Day	F	11	"	F	S	Dau. 464	No		"	"	"	Yes	None
434	"	Frances Florence	F	9	"	F	S	Dau. 463	No		"	"	"	Yes	None
435	Wilson	George	M	47	"	F	M	Head 452	No		"	"	"	Yes	None
436	"	Harriet Bricker Davidson	F	31	"	F	M	Wife 453	No		"	"	"	Yes	None
437	Davidson	Joe	M	11	"	F	S	Step-son 455	No		"	"	"	Yes	None
438	Wilson	Mike	M	56	"	F	Wd.	Head 460	No		"	"	"	Yes	None
439	Wolfe	(Tenamquinowhiska) Truman	M	66	"	F	Wd.	Head 465	No	331) Dup	"	"	"	Yes	None

10

INDIAN CENSUS ROLL

ARIZONA

Census of the FORT MOHAVE reservation of the COLORADO RIVER jurisdiction, as of APRIL 1, 19 32, taken by C. H. GENSLER, Superintendent.

ca-7070

NUMBER	NAME		SEX	AGE AT LAST BIRTHDAY	TRIBE	DEGREE OF BLOOD	MARITAL STATUS	RELATIONSHIP TO HEAD OF FAMILY	RESIDENCE					WARD Yes or no	ALLOTMENT, ANNUITY, AND IDENTIFICATION NUMBERS	
	SURNAME	GIVEN							AT JURISDICTION WHERE ENROLLED Yes or no	AT ANOTHER JURISDICTION Name	ELSEWHERE					
											Post office	County	State			
1	2	3	4	5	6	7	8	9	10	11	12	13	14	15	16	
ADDITIONS OTHER THAN BIRTHS SINCE APRIL 1, 1930.																
For year ended March 31, 1931																
NONE																
REASON FOR CHANGE																
For the year ended March 31, 1932																
1932	Graves	Verma	F	28	Mohave	F	M	Wife	No	Omitted from previous census rolls	Needles-Town	San Ber.	Cal.	Yes	None	
139	(Wolf, Verma)															
273	Manuel	Laura May	F	2	Mohave-Mission	F	S	Daughter	No	do	do	do	do	"	Yes	None
326	Quinn	Pete	M	56	Mohave	F	M	Head	Yes	do				Yes	None	
331	Reynolds	Mina H. Arki	F	34	Chamehuevi	F	M	Wife	No	Trans. from Chem. census, Col. into tribe	Riv. Res. because of marriage	Needles-Town	San Ber.	"	Yes	None
	(Snyder, Mina H. Arki)									Trans. with mother,	"	"	"	"	Yes	None
332	Arki	Harry	M	16	"	F	S	Step-son	No	No. 331	"	"	"	"	Yes	None
333	Arki	Gwendolyn	F	14	"	F	S	Step-dau.	No	No. 331	"	"	"	"	Yes	None
360	Shade	Robert Martin	M	29	Mohave	F	M	Head	Yes	Trans. from Mohave Census, Col. River Res., because of marriage & change of residence.				Yes	Al. 358	
										Same reason as preceeding.						
388	Thomas	Paul	M	26	Mohave	F	M	Head	No		Needles-Town	San Ber.	Cal.	Yes	Al. 625	
93	Vanderbilt	Betty	F	7	Mohave	F	S	Step-dau.	No	Omitted from previous census rolls	"	"	"	"	Yes	None

## INDIAN CENSUS ROLL

ARIZONA

Census of the FORT MOHAVE reservation of the COLORADO RIVER jurisdiction, as of APRIL 1, 19 32, taken by C. H. GENSTER, Superintendent.

NUMBER	NAME		SEX	AGE AT LAST BIRTH-DAY	TRIBE	DEGREE OF BLOOD	MARITAL STATUS	RELATIONSHIP TO HEAD OF FAMILY	RESIDENCE					WARD Yes or no	ALLOTMENT, ANNUITY, AND IDENTIFICATION NUMBERS	
	SURNAME	GIVEN							AT JURISDICTION WHERE ENROLLED	AT ANOTHER JURISDICTION	ELSEWHERE					
									Yes or no	Name	Post office	County	State			
1	2	3	4	5	6	7	8	9	10	11	12	13	14	15	16	
DEDUCTIONS OTHER THAN DEATHS SINCE APRIL 1, 1930.																
For year ended March 31, 1931																
1930 16	Armstrong	Ruth	F	19	Mohave	F	S	Daughter	Yes	Trans. to Col. River Res., Mohave census, because of marriage & change of residence.					Yes	None
17	"	Infant	M	1	Mohave	F	S	Grand-son	Yes	Transferred with mother, 16.					Yes	None
For year ended March 31, 1932																
1931 39	Bedell	Willie	M	21	Mohave	F	S	Brother	No	Trans. to Mohave census, Col. Riv. Agency, because of marriage and change of residence.					Yes	None
41	Beveridge	Hoyt	M	29	"	F	S	Head	No	Blythe - Town Riverside Cal.					Yes	Al. 717
166	Harper	Mary Bricker	F	22	"	F	M	Wife	No	do Needles-Town San Ber.					Yes	None
177	Harrison	Johnnie	M	28	"	F	S	Head	No	do " " " "					Yes	None
222	Lamont	Flora	F	20	"	F	M	Wife	No	do Las Vegas-Town Clark Nev.					Yes	Al. 175
399	Stevens	Ina Hamilton	F	50	"	F	M	Wife	No	do Needles-Town San Ber. Cal.					Yes	None
403	Stone	Nathan	M	27	"	F	S	Head	No	do " " " "					Yes	None
449	Williams	Garth	M	9	"	F	S	Son	No	do " " " "					Yes	None
461	Wilson	Jefferson	M	24	"	F	S	Son	Yes	do					Yes	None

033

ARIZONA

INDIAN CENSUS ROLL

5-128

Census of the FORT MOHAVE reservation of the COLORADO RIVER jurisdiction, as of APRIL 1, 19 32, taken by C. H. GENSTER, Superintendent.

NUMBER	NAME		SEX	AGE AT LAST BIRTH-DAY	TRIBE	DEGREE OF BLOOD	MARITAL STATUS	RELATIONSHIP TO HEAD OF FAMILY	RESIDENCE					WARD Yes or no	ALLOTMENT, ANNUITY, AND IDENTIFICATION NUMBERS	
	SURNAME	GIVEN							AT JURISDICTION WHERE ENROLLED Yes or no	AT ANOTHER JURISDICTION Name	ELSEWHERE					Yes or no
											Post office	County	State			
1	2	3	4	5	6	7	8	9	10	11	12	13	14	15	16	
DEDUCTIONS OTHER THAN DEATHS SINCE APRIL 1, 1930 (CONTINUED)																
Duplications Eliminated																
OTHER NUMBER OF THIS PERSON, 1931 roll																
1931 246	Lincoln	Pearl	F	Un.	Mohave	F	S	Head	No	269	Needles-Town	San Ber.	Cal.	Yes	Al. 177	
310	Norton	Sam	M	58	"	F	M	Head	No	336	" "	" "	"	Yes	None	
311	Norton	Alice	F	58	"	F	M	Wife	No	337	" "	" "	"	Yes	None	
331	Peterson	None	M	65	"	F	M	Head	No	465	" "	" "	"	Yes	None	
370	Scott	Kearney	M	12	"	F	S	Son	No	448	" "	" "	"	Yes	None	
380	Scott	Minerva	F	9	"	F	S	Daughter	No	450	" "	" "	"	Yes	None	
381	Scott	Grace	F	7	"	F	S	Daughter	No	265	" "	" "	"	Yes	None	
392	Sheeney	Mike	M	Un.	"	F	Wd.	Head	Yes	285				Yes	None	

## INDIAN CENSUS ROLL

ARIZONA

Census of the FORT MOHAVE reservation of the COLORADO RIVER jurisdiction, as of APRIL 1, 1932, taken by C. H. GENSLE, Superintendent.

CS-7970

NUMBER	NAME		SEX	AGE AT LAST BIRTHDAY	TRIBE	DEGREE OF BLOOD	MARITAL STATUS	RELATIONSHIP TO HEAD OF FAMILY	RESIDENCE					WARD Yes or no	ALLOTMENT, ANNUITY, AND IDENTIFICATION NUMBERS
	SURNAME	GIVEN							AT JURISDICTION WHERE ENROLLED Yes or no	AT ANOTHER JURISDICTION Name	ELSEWHERE				
											Post office	County	State		
1	2	3	4	5	6	7	8	9	10	11	12	13	14	15	16
UNREPORTED DEATHS PRIOR TO APRIL 1, 1930.															
1931 70	Cameron	Stewart	M	84	Mohave	F	Wd.	Head	No		Needles-Town	San Ber.	Cal.	Yes	None
85	Carter	Infant	M	3	"	F	S	Son	Yes					Yes	None
174	Harrison	Florence	F	3	"	F	S	Daughter	Yes					Yes	None
210	Jenkins	Dick	M	12	"	F	S	Nephew	No		" "	" "	"	Yes	None
223	Kempton,	Virginia Miller	F	10	"	F	S	Daughter	No		Las Vegas-Town	Clark	Nev.	Yes	None
253	Loor	John	M	72	"	F	M	Head	No		Needles-Town	San Ber.	Cal.	Yes	None
254	Loor	Nellie Chacha	F	72	"	F	M	Wife	No		" "	" "	"	Yes	None
387	Mariano	Raymond	M	4	"	F	S	Son	No		" "	" "	"	Yes	None
287	Marbel	Catherine	F	60	"	F	Wd.	Head	No		" "	" "	"	Yes	None
271	McCormick	Baby	M	5	"	F	S	Son	No		" "	" "	"	Yes	None
307	No-where-ah	None	M	80	"	F	Wd.	Head	No		" "	" "	"	Yes	None
318	Patrick	Mary Neorcha	F	59	"	F	Wd.	Head	No		" "	" "	"	Yes	None
332	Peterson, Lucy	Prince C.	F	65	"	F	M	Wife	No		" "	" "	"	Yes	None
468	Ross	Grace Chacha	F	86	"	F	Wd.	Head	No		" "	" "	"	Yes	None
286	McKinley	Ella Coshulia	F	61	"	F	M	Wife	Yes					Yes	None

0338

1931 32

Checked to Birth and Death  
Certificates by Lucas 10/10/32.

"LIVE BIRTHS"

and

("DEATHS EXCLUSIVE OF STILLBIRTHS") see Death files

COLORADO RIVER JURISDICTION

MOHAVE AND CHEMEHUEVI INDIANS

April 1st, 1931 to March 31st, 1932



Checked to Birth and Death  
Certificates by Lucas 10/10/32.

"LIVE BIRTHS"

and

("DEATHS EXCLUSIVE OF STILLBIRTHS") see Death files

COLORADO RIVER JURISDICTION

MOHAVE AND CHEMEHUEVI INDIANS

April 1st, 1931 to March 31st, 1932

*Colorado River*

"LIVEBIRTHS"

State ARIZONA Reservation Parker, Agency or jurisdiction COLORADO RIVER Office of Indian Affairs

Births Occurring Between the Dates of April 1, 1931 and March 31, 1932 to Parents Enrolled at Jurisdiction

1937 Census Roll Number	Name		Date of Birth			Live births	Still- births	Sex	Tribe	Ward (yes or no)	Degree of blood			At jurisdic- tion where enrolled (yes or no)	Residence			
	Surname	Given	Year	Month	Day						Father	Mother	Child		At another jurisdiction	State	Post office	State
5	Ameelynay,	Arvella Mae	1931	5	2	Yes		F	Mohave	Yes	F	F	F	Yes				
8	Ameelynay Jr.,	Joseph	1931	9	21	Yes		M	Mohave	Yes	F	F	F	Yes				
15	Ameelynay,	Theodore	1931	8	8	Yes		F	Mohave	Yes	F	F	F	Yes				
17	Burns,	Chalmar Eldon	1931	12	28	Yes		M	Chippewa-Chem.	Yes	3/8	1/2	3/8	Yes				
59	Charley,	Infant	1931	9	24	Yes		M	Mohave	Yes	F	F	F	Yes				
86	Drennan,	Moose	1931	7	17	Yes		F	Mohave	Yes	F	F	F	Yes				
112	Harrison,	Infant	1931	6	7	Yes		M	Mohave	Yes	F	F	F	Yes				
Died before enrollment	Nopa,	Infant	1931	6	20	Yes		M	Mohave	Yes	F	F	F	Yes				
237	Patch,	Infant No. 1	1931	8	4	Yes		F	Mohave	Yes	F	F	F	Yes				
238	Patch,	Infant No. 2	1931	8	4	Yes		F	Mohave	Yes	F	F	F	Yes				
284	Sharp,	Pete	1932	1	29	Yes		F	Mohave	Yes	F	F	F	Yes				
Died before enrollment	Stone,	Infant	1932	2	10	Yes		M	Mohave	Yes	F	F	F	Yes				
332	Swick,	Neolga	1932	2	1	Yes		F	Mohave	Yes	F	F	F	Yes				
257	Tapia,	Imogene	1932	3	11	Yes		F	Mohave-Cheme.	Yes	?	1/2	?	Yes				
377	Welsh,	Infant	1931	11	15	Yes		M	Mohave	Yes	F	F	F	Yes				
156	Welsh,	Infant	1931	12	24	Yes		M	Mohave	Yes	?	F	?	Yes				
369	Welsh,	Infant	1932	2	23	Yes		M	Mohave-Cheme.	Yes	1/2	1/2	1/4	Yes				
276	Marbel,	Baby	1931	4	29	Yes		F	Mohave	Yes	F	F	F	No	Needles,	Calif.		
362	Martin,	LeRoy	1931	7	21	Yes		M	Mohave	Yes	F	F	F	No	Needles,	Calif.		
252	McCord,	Ethel Neorcha	1931	5	15	Yes		F	Mohave	Yes	F	F	F	No	Needles,	Calif.		
Died before enrollment	Smith,	Daniel	1931	7	21	Yes		M	Mohave-Max.	Yes	F	0	1/2	No	Needles,	Calif.		
384	Stillman,	Jemett	1931	8	30	Yes		F	Mohave	Yes	F	F	F	No	Needles,	Calif.		
426	Williams,	Garden	1931	5	28	Yes		M	Mohave	Yes	F	F	F	No	Needles,	Calif.		

*Colorado River  
Reservation  
Census  
Rolls*

*Ft. Mohave Reservation  
Census Roll*

State ARIZONA Reservation PARKER, Colorado River Agency or jurisdiction COLORADO RIVER Office of Indian Affairs

Births Occurring Between the Dates of April 1, 1930 and March 31, 1931 to Parents Enrolled at Jurisdiction

1931 Census Roll Number	Name		Date of birth			Live births	Still- births	Sex	Tribe	Ward (yes or no)	Degree of blood			At jurisdic- tion where enrolled (yes or no)	Residence			
	Surname	Given	Year	Month	Day						Father	Mother	Child		At another jurisdiction	Elsewhere (off Res.)	Jurisdiction	State
91	Barley,	Infant	1930	8	22	Yes		M	Coconino Mohave	Yes	F	F	F	Yes				
	Deysie,	Sidney, Jr.	1930	11	22	Yes		M	Zuni Mohave	Yes	F	F	F	Yes				
28	Eddy,	Infant	1931	1	8	Yes		F	Chemehuevi	Yes	1/2	1/2	1/2	Yes				
100	Eswanoona,	Infant	1931	2	16	Yes		M	Mohave	Yes	F	F	F	Yes				
107	Gould,	Chacha	1930	7	7	Yes		F	Mohave	Yes	F	F	F	Yes				
	Harrison,	Infant	1931	6	7	Yes		M	Mohave	Yes	F	F	F	Yes	See 1932 Roll			
166	Little,	Francis	1931	2-	27	Yes		M	Mohave	Yes	0	F	F	Yes				
294	Miles,	Infant	1930	11	5	Yes		F	Mohave	Yes	1/2	1/2	1/2	No	Needles, Calif.			
86	Patch,	Infant	1930	7	18	Yes		M	Mohave	Yes	F	F	F	Yes				
193	Penymuri,	Infant	1930	7	28	Yes		M	Chemehuevi	Yes	0	1/8	1/16	Yes				
202	Hops,	Infant	1931	1	5	Yes		M	Mohave	Yes	1/2	F	3/4	Yes				
	Hops,	Infant	1931	6	20	Yes		M	Mohave	Yes	F	F	F	Yes	See 1932 Roll			
257	Schofield,	Infant	1930	9	28	Yes		M	Mohave Chemehuevi	Yes	F	F	F	Yes				
293	Short,	Homoroh-keena	1931	3	18	Yes		M	Mohave	Yes	F	F	F	Yes				
358	Walsh,	Infant	1930	7	18	Yes		M	Mohave Chemehuevi	Yes	F	F	F	Yes				
16	Andrews,	Infant	1930	9	7	Yes		M	Mohave	Yes	F	F	F	No	Needles, Calif.			
71	Brenner, (Crook)	Deal	1931	1	5	Yes		M	Mohave	Yes	F	F	F	Yes				
50	Bricker,	Infant	1930	7	7	Yes		M	Mohave	Yes	F	F	F	No	Needles, Calif.			
164	Harper,	Infant	1930	10	7	Yes		M	Mohave	Yes	3/4	F	7/8	No	Needles, Calif.			
250	Logan,	Infant	1930	8	27	Yes		F	Mohave	Yes	F	F	F	Yes				
	Marbel,	Infant	1931	4	29	Yes		F	Mohave	Yes	F	F	F	No	Needles, Calif.			

034

State ARIZONA Reservation PARKER, Colorado River Agency or jurisdiction COLORADO RIVER Office of Indian Affairs  
 Births Occurring Between the Dates of April 1, 1930 and March 31, 1931 to Parents Enrolled at Jurisdiction

1931 Census Roll Number	Name		Date of birth			Live births	Still- births	Sex	Tribe	Ward (yes or no)	Degree of blood			Residence				
	Surname	Given	Year	Month	Day						Father	Mother	Child	At jurisdic- tion where enrolled (yes or no)	At another jurisdiction	Elsewhere (off Res.)	Jurisdiction	State
	<del>McGord,</del>	<del>Ethel</del>	<del>1931</del>	<del>5</del>	<del>15</del>	<del>Yes</del>		<del>F</del>	<del>Mohave</del>	<del>Yes</del>	<del>F</del>	<del>F</del>	<del>F</del>	<del>No</del>	<del>Needles, Calif.</del>	<del>See 1932 Roll</del>		
302	Morgan,	Marcelina	1931	8	22	Yes		F	Mohave	Yes	F	F	F	No	Needles, Calif.			
179	Paddeck,	Lida	1930	12	19	Yes		F	Chemehuevi	Yes	1/4	F	5/8	Yes				
423	Vanfleet,	Infant	1930	8	19	Yes		M	Mohave	Yes	F	F	F	No	Needles, Calif.			
	<del>Williams,</del>	<del>Gordon Edwin</del>	<del>1931</del>	<del>5</del>	<del>20</del>	<del>Yes</del>		<del>M</del>	<del>Mohave</del>	<del>Yes</del>	<del>F</del>	<del>F</del>	<del>F</del>	<del>No</del>	<del>Needles, Calif.</del>	<del>See 1932 Roll</del>		
	Hayes	Infant	1930	6	18	Yes		M	Mohave	Yes	F	F	F	No	Needles "			
	Sherris	Infant	1930	6	17	Yes		M	Mohave	Yes	F	F	F	Yes				
	Shorran	Infant	1930	6	20	Yes		M	Mohave	Yes	F	F	F	Yes				
	Swick	Ernest Jr	1930	5	6	Yes		M	Mohave	Yes	F	F	F	Yes				
	Wilbur	Harry Harris	1930	4	21	Yes		M	Mohave	Yes	F	1/2	3/4	No	Needles Calif.			
	Marlinson	Julia	1930	6	30	Yes		M	Chemehuevi	Yes	F	F	F	No	Needles Calif.			
	Smick	Frank G.	1930	5	18	Yes		M	Chemehuevi	Yes	F	C	1/2	No	Needles Calif.			

State ARIZONA

Reservation

PARKER

*Col. River  
24 Moh.*

**"LIVE BIRTHS"**

Agency or jurisdiction

COLORADO RIVER

Office of Indian Affairs

Births Occurring Between the Dates of July 1, 1929 and June 30, 1930 to Parents Enrolled at Jurisdiction

1930 Census Roll Number	Name		Date of birth			Live births	Still- births	Sex	Tribe	Ward (yes or no)	Degree of blood			At jurisdic- tion where enrolled (yes or no)	Residence			
	Surname	Given	Year	Month	Day						Father	Mother	Child		At another jurisdiction	State	Elsewhere (off Res.) Post office	State
	Eddy,	Tom Jr.	1929	7	16	Yes		M	Chemehuevi	Yes	1/2	1/2	1/2	Yes				
123	Leiva,	Infant	1929	8	9	Yes		F	Chemehuevi	Yes	0	1/4	1/8	Yes				
151	Laffoon,	Jewel Marie	1929	8	15	Yes		F	Mohave	Yes	F	F	F	Yes				
	Miles,	Infant	1929	7	26	Yes		M	Mohave	Yes	F	3/4	7/8	No	Needles, Calif.			
456	Gutierrez,	Joe Jr.	1929	8	22	Yes		M	Mohave	Yes	0	F	1/2	No	Needles, Calif.			
92	Hank,	Infant	1929	8	17	Yes		M	Chemehuevi	Yes	F	F	F	Yes				
170	Harper,	Infant	1929	8	16	Yes		M	Mohave	Yes	F	F	F	No	Needles, Calif.			
	Hays,	Infant	1930	6	18	Yes		M	Mohave	Yes	F	F	F	No	Needles, Calif.			
203	Romo,	Gloria	1929	9	4	Yes		F	Chemehuevi	Yes	0	1/8	1/16	Yes				
	Sharp,	Infant	1930	6	17	Yes		M	Mohave	Yes	F	F	F	Yes				
	Sherman,	Infant	1930	6	24	Yes		M	Mohave	Yes	F	F	F	Yes				
	Swick,	Ernest Jr.	1930	5	6	Yes		M	Mohave	Yes	F	F	F	Yes				
376	Welsh,	Neolga	1930	3	27	Yes		F	Mohave	Yes	F	F	F	Yes				
	Wilbur,	Harry Harris	1930	4	21	Yes		M	Mohave	Yes	F	1/2	3/4	No	Needles, Calif.			
23	Armstrong,	Marvin	1929	7	19	Yes		M	Mohave	Yes	F	F	F	No	Needles, Calif.			
131	Fitzgerald,	Infant	1929	11	18	Yes		F	Mohave	Yes	F	F	F	No	Needles, Calif.			
167	Harper,	Shirley-Anna	1930	3	6	Yes		F	Mohave	Yes	F	F	F	No	Needles, Calif.			
182	Harrison,	Infant	1929	7	14	Yes		F	Mohave	Yes	F	F	F	No	Needles, Calif.			
234	Knox,	Skasias	1929	9	4	Yes		M	Mohave	Yes	F	F	F	No	Needles, Calif.			
4	Martin,	Infant	1929	8	11	Yes		F	Mohave	Yes	F	F	F	Yes				
149	Martinez,	Julia	1930	6	30	Yes		M	Chemehuevi	Yes	1/8	0	1/16	Yes				
280	McCowan,	Worley	1930	3	27	Yes		M	Mohave	Yes	F	F	F	No	Needles, Calif.			



State ARIZONA

Reservation

PARKER,

*Col. River  
Mohave*

**"LIVE BIRTHS"**

Agency or jurisdiction

COLORADO RIVER

Office of Indian Affairs

Births Occurring Between the Dates of July 1, 1928 and June 30, 1929 to Parents Enrolled at Jurisdiction

1929 Census Roll Number	Name		Date of Birth			Live births	Still- births	Sex	Tribe	Ward (yes or no)	Degree of blood			Residence				
	Surname	Given	Year	Month	Day						Father	Mother	Child	At jurisdic- tion where enrolled (yes or no)	At another jurisdiction	Elsewhere (off Res.)	Jurisdiction	State
5	Alcida,	✓ Infant	1929	4	5	Yes	✓	M	Chemehuevi	Yes	0	1/4	1/8	Yes				
	Armstrong,	✓ Infant	1929	6	29	Yes	✓	M	Mohave	Yes	F	F	F	Yes				
68	Dreman,	✓ Moose	1928	11	19	Yes		F	Mohave	Yes	F	F	F	Yes				
95	Gates,	✓ Elmer	1929	3	30	Yes		M	Mohave	Yes	F	F	F	Yes				
85	Hank,	✓ Infant	1929	1	18	Yes		F	Chemehuevi	Yes	F	F	F	Yes				
200	Hough,	✓ Herbert C.	1928	12	2	Yes		M	Mohave	Yes	F	F	F	Yes				
	Johnson,	✓ Neolga	1929	5	12	Yes	✓	F	Mohave	Yes	F	F	F	Yes				
136	Kirk,	✓ Infant	1929	4	10	Yes	✓	M	Mohave	Yes	1/2	1/2	1/2	Yes				
132	Marcias,	✓ Berencia	1929	5	10	Yes	✓	F	Chemehuevi	Yes	F	1/4	5/8	No	Blythe, California			
141	Martinez,	✓ Infant	1929	1	17	Yes		M	Chemehuevi	Yes	0	1/4	1/8	Yes				
184	McGornack,	✓ Infant	1929	1	5	Yes		M	Mohave	Yes	F	F	F	No	Needles, California			
281	McGowan,	✓ Rose Marie	1928	9	3	Yes		F	Mohave	Yes	F	F	F	No	Needles, California			
	Montez,	✓ Dolores	1928	11	25	Yes		F	Chemehuevi	Yes	0	1/4	1/8	No	Blythe, California			
210	Nopa,	✓ Lajune	1928	12	21	Yes		F	Mohave	Yes	F	F	F	No	Blythe, California			
201	Nopa,	✓ Marvin Roy	1929	1	29	Yes		M	Mohave	Yes	F	F	F	No	Blythe, California			
267	Paddock,	✓ Infant	1928	10	12	Yes		F	Chemehuevi	Yes	1/2	F	3/4	Yes				
387	Rodriguez,	✓ Jose Jr.	1929	6	2	Yes	✓	M	Mission Mohave	Yes	F	F	F	No	Valley Center, California			
277	Sharp,	✓ Pota	1928	12	1	Yes		F	Mohave	Yes	F	F	F	Yes				
298	Short,	✓ Samuel Jr.	1929	6	21	Yes	✓	M	Mohave	Yes	F	F	F	Yes				
304	Simma,	✓ Pota	1928	10	1	Yes		F	Mohave	Yes	F	F	F	Yes				
226	Smith,	✓ Infant	1928	12	1	Yes		F	Chemehuevi	Yes	F	F	F	No	Las Vegas, Nevada			
345	Thomas,	✓ Cephus	1928	8	21	Yes		M	Mohave	Yes	F	F	F	Yes				
365	Welsh,	✓ Infant	1929	3	10	Yes		M	Mohave-Cheme.	Yes	1/2	1/2	1/2	Yes				

**LIVE BIRTHS**

State ARIZONA Reservation PARKER Agency or jurisdiction COLORADO RIVER Office of Indian Affairs

Births Occurring Between the Dates of July 1, 1928 and June 30, 1929 to Parents Enrolled at Jurisdiction

1929 Census Roll Number	Name		Date of birth			Live births	Still- births	Sex	Tribe	Ward (yes or no)	Degree of blood			At jurisdic- tion where enrolled (yes or no)	Residence				
	Surname	Given	Year	Month	Day						Father	Mother	Child		At another jurisdiction	Elsewhere (off Res.)	Jurisdiction	State	Post office
66	Alvarez,	Baby	1929	3	27	Yes		M	Chemehuevi	Yes	0	F	1/2	No	Needles, Calif.				
119	Evanston,	Geraldine	1928	7	5	Yes		F	Mohave	Yes	F	F	F	No	Needles, Calif.				
124	Field,	Baby	1929	5	6	Yes		F	Mohave	Yes	F	F	F	No	Needles, Calif.				
160	Hammond,	Baby	1929	6	7	Yes		F	Mohave	Yes	F	F	F	No.	Needles, Calif.				
	Miller,	Baby	1929	5	3	Yes		M	Mohave	Yes	F	F	F	Yes					
373	Rockefeller,	Richard	1928	11	16	Yes		M	Mohave	Yes	F	F	F	No	Ft. Mohave, Ariz.				
409	Shafer,	Baby	1928	9	3	Yes		M	Mohave	Yes	F	F	F	No	Needles, Calif.				
433	Taylor,	Baby	1928	8	6	Yes		F	Mohave	Yes	F	F	F	No	Needles, Calif.				
455	Yavages,	Baby	1928	11	1	Yes		F	Mohave	Yes	F	F	F	No	Needles, Calif.				
485	Wilson,	Dan	1928	9	30	Yes		M	Mohave	Yes	F	F	F	No	Needles, Calif.				



Cal River & Ft. Mohave Res  
PARKER

"LIVE BIRTHS"

State ARIZONA Reservation PARKER Agency or jurisdiction COLORADO RIVER Office of Indian Affairs

Births Occurring Between the Dates of July 1, 1927 and June 30, 1928 to Parents Enrolled at Jurisdiction

1928 Census Roll Number	Name		Date of birth			Live births	Still- births	Sex	Tribe	Ward (yes or no)	Degree of blood			Residence				
	Surname	Given	Year	Month	Day						Father	Mother	Child	At jurisdic- tion where enrolled (yes or no)	At another jurisdiction	Elsewhere (off Res.)	Jurisdiction	State
	Ameelynay,	✓ Geraldine	1927	8	8	Yes		F	Mohave	Yes	F	F	F	Yes				
8	Ameelynay,	✓ Neolga	1927	12	11	Yes		F	Mohave	Yes	F	F	F	Yes				
30	Booth,	Bartha Gene	1927	11	2	Yes		F	Mohave	Yes	F	F	F	Yes				
61	Collins,	✓ Adam	1928	5	6	Yes		M	Mohave	Yes	F	F	F	Yes				
69	Drannan,	Moone	1927	8	11	Yes		F	Mohave	Yes	F	F	F	Yes				
93	Eawanoona,	✓ Malykar	1928	5	16	Yes		F	Mohave	Yes	F	F	F	Yes				
71	Gonzales,	✓ Enelia	1928	5	10	Yes		F	Chemehuevi Mexican	Yes	1/4	0	1/8	Yes				
99	Gould,	✓ Chacha	1927	12	30	Yes		F	Mohave	Yes	F	F	F	Yes				
164	Harper,	LaRue	1927	11	13	Yes		M	Mohave	Yes	F	F	F	No	Needles, Calif.			
139	Laffoon,	Hepah Welsh	1927	8	25	Yes		F	Mohave	Yes	F	F	F	Yes				
147	Laffoon,	✓ Infant	1927	12	20	Yes		M	Mohave	Yes	F	F	F	Yes				
210	Smith,	✓ Al	1927	10	25	Yes		M	Chemehuevi Paiute Chemehuevi	Yes	F	F	F	Yes				
360	Welsh,	✓ Infant	1927	10	30	Yes		F	Mohave	Yes	1/2	1/2	1/2	Yes				
368	Welsh,	✓ Georgianna	1928	2	22	Yes		F	Mohave	Yes	?	F	?	Yes				
65	Alvarez,	Marceline	1927	9	20	Yes		F	Chemehuevi Mexican	Yes	0	F	1/2	No	Needles, Calif.			
83	Carter,	Baby	1927	7	5	Yes		F	Mohave	Yes	F	F	F	No	Needles, Calif.			
122	Field,	Lindy	1927	7	11	Yes		M	Mohave	Yes	F	F	F	No	Needles, Calif.			
177	Harrison,	Florence	1927	7	8	Yes		F	Mohave	Yes	F	F	F	No.	Needles, Calif.			
210	Jackson,	Wesley	1927	7	25	Yes		M	Mohave	Yes	F	F	F	No	Needles, Calif.			
297	Marble,	Juanita	1927	9	20	Yes		F	Mohave	Yes	F	F	F	No	Needles, Calif.			
	McGormick,	Baby	1927	7	17	Yes		M	Mohave	Yes	F	F	F	No	Needles, Calif.			
264	McCord,	✓ Hubert	1928	6	13	Yes		M	Mohave	Yes	F	F	F	No	Needles, Calif.			

*31 Mohave  
& Col. River* "LIVE BIRTHS"

State ARIZONA

Reservation

PARKER.

Agency or jurisdiction

COLORADO RIVER

Office of Indian Affairs

Births Occurring Between the Dates of July 1, 1927 and June 30, 1928 to Parents Enrolled at Jurisdiction

1928 Census Roll Number	Name		Date of birth			Live births	Still- births	Sex	Tribe	Ward (yes or no)	Degree of blood			At jurisdic- tion where enrolled (yes or no)	Residence				
	Surname	Given	Year	Month	Day						Father	Mother	Child		At another jurisdiction	Elsewhere (off Res.)	Jurisdiction	State	Post office
396	Scott,	Baby	1927	9	18	Yes		F	Mohave	Yes	F	F	F	No		Needles, Calif.			
233	Stevens,	Arlene	1928	1	26	Yes		F	Chemehuevi	Yes	F	F	F	No		Beaver Lake, Nevada			
449	Van Fleet,	Infant	1927	8	14	Yes		M	Mohave	Yes	F	F	F	No		Needles, Calif.			
473	Williams,	Doris	1928	3	1	Yes		F	Mohave	Yes	F	F	F	No		Needles, Calif.			
	Walton, (Pencille)	Herbert	1927	1	29	Yes		M	Chemehuevi	Yes	0	F	1/2	No		Los Angeles, Calif.			

035

*Cal River & Ft Mohave Res*  
LIVE BIRTHS

State ARIZONA Reservation PARKER Agency or jurisdiction COLORADO RIVER Office of Indian Affairs

Births Occurring Between the Dates of July 1, 1926 and June 30, 1927 to Parents Enrolled at Jurisdiction

1927 Census Roll Number	Name		Date of birth			Live births	Still- births	Sex	Tribe	Ward (yes or no)	Degree of blood			At jurisdic- tion where enrolled (yes or no)	Residence			
	Surname	Given	Year	Month	Day						Father	Mother	Child		At another jurisdiction	Elsewhere (off Res.)	Jurisdiction	State
4	Alciada,	Infant	1926	7	21	Yes		M	Chemehuevi	Yes	0	1/8	1/16	Yes				
6	Alexander	Chaaha	1927	4	17	Yes		F	Mohave	Yes	F	F	F	Yes				
31	Eddy,	Gertrude	1927	6	18	Yes		F	Chemehuevi	Yes	F	F	F	Yes				
48	Fisher,	Cynthia	1927	4	25	Yes		F	Chemehuevi	Yes	F	F	F	Yes				
100	Hill,	Infant	1926	10	?	Yes		M	Chemehuevi	Yes	?	F	?	Yes				
104	Hill,	Orville John	1927	1	11	Yes		M	Chemehuevi	Yes	1/2	1/2	1/2	Yes				
337	Jones,	Moose	1927	3	10	Yes		F	Mohave	Yes	F	F	F	Yes				
124	Leivas,	Rita	1927	3	10	Yes		F	Chemehuevi	Yes	0	1/8	1/16	Yes				
140	Martinez,	Infant	1927	5	16	Yes		M	Chemehuevi	Yes	1/8	0	1/16	Yes				
214	Nopah,	Casey	1926	11	22	Yes		M	Mohave	Yes	F	F	F	Yes				
	Paddock,	Clyde	1926	7	20	Yes		M	Chemehuevi	Yes	1/2	F	1/2	Yes				
262	Schofield,	Neolga	1927	3	2	Yes		F	Mohave	Yes	F	F	F	Yes				
433	Scott,	Infant	1927	6	19	Yes		M	Mohave	Yes	F	F	F	Yes				
280	Sharp,	Sheridan	1926	11	18	Yes		M	Mohave	Yes	F	F	F	Yes				
284	Sharp,	Potah	1927	6	10	Yes		F	Mohave	Yes	F	F	F	Yes				
	Thomas,	Faith	1926	8	2	Yes		F	Mohave	Yes	F	F	F	Yes				
	Weeks,	Rosalie	1927	4	5	Yes		F	Mohave Pawnee	Yes	F	1/2	1/4	Yes				
373	Welsh,	Infant	1926	10	11	Yes		M	Mohave	Yes	1/2	1/2	1/2	Yes				
388	Welsh,	Infant	1926	7	17	Yes		F	Mohave	Yes	F	F	F	Yes				
27	Armstrong,	Alfonso	1927	2	2	Yes		M	Mohave	Yes	F	F	F	No	Needles, Calif.			
21	Armstrong,	Baby	1927	5	11	Yes		F	Mohave	Yes	F	F	F	No	Needles, Calif.			
60	Bricker,	Baby	1927	2	19	Yes		F	Mohave	Yes	F	F	F	No	Needles, Calif.			

State ARIZONA

Reservation PARKER

*Del River  
H. McKinley*  
PARKER

**"LIVE BIRTHS"**

Agency or jurisdiction COLORADO RIVER

COLORADO RIVER

Office of Indian Affairs

Births Occurring Between the Dates of July 1, 1926 and June 30, 1927 to Parents Enrolled at Jurisdiction

1927 Census Roll Number	Name		Date of birth			Live births	Still- births	Sex	Tribe	Ward (yes or no)	Degree of blood			At jurisdic- tion where enrolled (yes or no)	Residence			
	Surname	Given	Year	Month	Day						Father	Mother	Child		At another jurisdiction	State	Post office	State
200	Chico,	Robert	1926	7	17	Yes		M	Mohave	Yes	F	F	F	No	Needles, Calif.			
250	Courtwright,	Arnold	1927	4	6	Yes		M	Mohave	Yes	F	F	F	No	Needles, Calif.			
153	Gates,	Infant	1926	8	20	Yes		F	Mohave	Yes	F	F	F	No	Needles, Calif.			
176	Hammond,	Baby	1926	12	8	Yes		F	Mohave	Yes	F	F	F	No	Needles, Calif.			
233	Jenkins,	Baby	1927	6	22	Yes		F	Mohave	Yes	F	F	F	No	Needles, Calif.			
404	Manuel,	Virginia	1926	10	1	Yes		F	Mohave	Yes	F	F	F	No	Needles, Calif.			
306	McDowell,	Baby	1926	8	23	Yes		M	Mohave	Yes	F	F	F	No	Needles, Calif.			
319	McKinley,	Baby	1927	4	28	Yes		M	Mohave	Yes	F	F	F	No	Needles, Calif.			
175	Miller,	Infant	1927	1	15	Yes		M	Mohave	Yes	F	F	F	No	Needles, Calif.			
401	Rockefeller,	Phyllis	1926	8	6	Yes		F	Chemehuevi Mohave	Yes	F	F	F	No	Needles, Calif.			
402	Rockefeller,	Phillip	1926	8	6	Yes		M	Chemehuevi Mohave	Yes	F	F	F	No	Needles, Calif.			
335	Vavages,	Blanche	1927	5	26	Yes		F	Mohave	Yes	F	3/4	7/8	No	Needles, Calif.			

"LIVE BIRTHS"

State ARIZONA Reservation PARKER Agency or jurisdiction COLORADO RIVER Office of Indian Affairs

Births Occurring Between the Dates of July 1, 1925 and June 30, 1926 to Parents Enrolled at Jurisdiction

1926 Census Roll Number	Name		Date of birth			Live births	Still- births	Sex	Tribe	Ward (yes or no)	Degree of blood			Residence				
	Surname	Given	Year	Month	Day						Father	Mother	Child	At jurisdic- tion where enrolled (yes or no)	At another jurisdiction	Elsewhere (off Res.)	Jurisdiction	State
12	Anealmy,	Neolga	1925	8	11	Yes		F	Mohave	Yes	F	F	F	Yes				
11	Bastro,	Earnest	1925	10	9	Yes		M	Mohave	Yes	0	1/8	1/16	Yes				
67	Collins,	Infant	1925	7	28	Yes		M	Mohave	Yes	F	F	F	Yes				
97	Hill,	Carroll	1925	7	9	Yes		M	Chemehuevi	Yes	F	3/4	7/8	Yes				
182	Ctoowrow, (Johnson)	Infant	1925	11	28	Yes		M	Mohave	Yes	F	F	F	Yes				
286	McCormick,	Baby	1925	12	23	Yes		M	Mohave	Yes	F	F	F	No	Needles, Calif.			
307	McKinley,	Ruth	1925	7	23	Yes		F	Mohave	Yes	F	F	F	No	Needles, Calif.			
250	Sands,	Ocha	1925	8	19	Yes		F	Mohave	Yes	F	F	F	Yes				
409	Scott,	Gilbert Jr.	1925	10	1	Yes		M	Mohave	Yes	F	F	F	No	Needles, Calif.			
266	Scott,	Homorrah	1925	12	17	Yes		F	Mohave	Yes	F	F	F	Yes				
267	Scott,	Infant	1925	11	21	Yes		M	Mohave	Yes	?	F	?	Yes				
455	Van Fleet,	Robert	1925	9	9	Yes		M	Mohave	Yes	F	F	F	No	Needles, Calif.			
	Bull,	Baby	1926	3	12	Yes		F	Mohave-Apache	Yes	F	F	F	No.	Needles, Calif.			
120	Enos,	Baby	1926	2	5	Yes		F	Mohave	Yes	F	F	F	No	Needles, Calif.			
122	Evanston,	Baby	1926	3	17	Yes		M	Mohave	Yes	F	F	F	No	Needles, Calif.			
108	Holmes,	Infant	1926	1	6	Yes		M	Mohave	Yes	F	F	F	Yes				
201	Hough,	Baby	1926	5	31	Yes		M	Mohave	Yes	F	F	F	No	Needles, Calif.			
225	Jenkins,	Baby	1926	1	4	Yes		M	Mohave	Yes	F	F	F	No	Needles, Calif.			
	McCord,	Baby	1926	1	21	Yes		M	Mohave	Yes	F	F	F	No	Needles, Calif.			
314	Miles,	Baby	1926	5	10	Yes		M	Mohave	Yes	F	F	F	No	Needles, Calif.			
178	Romo,	Rosalie	1926	2	14	Yes		F	Chemehuevi	Yes	0	F	1/2	Yes				



State ARIZONA Reservation PARKER Agency or jurisdiction COLOPADO RIVER

*Col River  
At Mohave Res.*

"LIVE BIRTHS"

*Checked to Birth Certificate  
by TNEZ 10/10/32.*  
Office of Indian Affairs

Births Occurring Between the Dates of July 1, 1924 and June 30, 1925 to Parents Enrolled at Jurisdiction

1925 Census Roll Number	Name		Date of birth			Live births	Still- births	Sex	Tribe	Ward (yes or no)	Degree of blood			Residence					
	Surname	Given	Year	Month	Day						Father	Mother	Child	At jurisdic- tion where enrolled (yes or no)	At another jurisdiction			Elsewhere (off Res.)	
															Jurisdiction	State	Post office	State	
9	Ameelvuna,	Infant	1924	9	24	Yes		M	Mohave	Yes	F	F	F	Yes					
7	Ameelvuna,	Infant	1924	10	25	Yes		M	Mohave	Yes	F	F	F	Yes					
9	Anderson,	Infant)	1924	8	19	Yes		M	Mohave	Yes	F	F	F	Yes			Needles,	Cal.	
10	Anderson,	Infant)	1924	8	19	Yes		M	Mohave	Yes	F	F	F	Yes			Needles,	Cal.	
25	Armstrong,	Basil Fay	1925	4	1	Yes		F	Mohave	Yes	F	F	F	Yes			Needles,	Cal.	
32	Booth,	Infant	1924	10	13	Yes		F	Mohave	Yes	F	F	F	Yes					
36	Brown,	Infant	1925	4	10	Yes		M	Mohave	Yes	F	F	F	Yes					
58	Clavelard,	Infant	1924	12	21	Yes		M	Mohave	Yes	F	F	F	Yes			Needles,	Cal.	
29	Eddy,	Baldwin	1925	6	13	Yes		M	Chemehuevi	Yes	F	F	F	Yes					
131	Franston,	Herbert	1924	7	20	Yes		M	Mohave	Yes	F	F	F	Yes			Needles,	Cal.	
136	Field,	Lillian Lydia	1925	4	22	Yes		F	Mohave	Yes	F	F	F	Yes			Needles,	Cal.	
144	Field,	Infant	1924	7	30	Yes		M	Mohave	Yes	F	F	F	Yes			Needles,	Cal.	
156	Fates,	Donothy	1924	7	14	Yes		F	Mohave	Yes	F	F	F	Yes			Needles,	Cal.	
167	Gravas,	Infant	1925	6	28	Yes		F	Mohave	Yes	F	F	F	Yes			Needles,	Cal.	
179	Hammond,	Alta	1924	11	17	Yes		F	Mohave	Yes	F	F	F	Yes			Needles,	Cal.	
89	Harks,	Lola	1925	6	2	Yes		F	Chemehuevi	Yes	F	F	F	Yes					
184	Harper,	Marvin	1924	7	3	Yes		M	Mohave	Yes	F	F	F	Yes			Needles,	Cal.	
195	Harrison,	Benjamin	1925	5	8	Yes		M	Mohave	Yes	F	F	F	Yes			Needles,	Cal.	
104	Hogr,	Infant	1924	8	13	Yes		M	Mohave	Yes	F	F	F	Yes					
114	Isaris,	Juan	1925	4	14	Yes		M	Chemehuevi	Yes	0	1/4	1/8	Yes					
398	Mammel,	John D.	1924	8	26	Yes		M	Mohave	Yes	F	F	F	Yes			Needles,	Cal.	
120	Marcias,	Infant	1924	4	24	Yes		M	Chemo-Mex.	Yes	0	1/8	1/16	Yes					





0356

Colo. River

INDIAN CENSUS ROLL

COLORADO RIVER RESERVATION, ARIZONA

AS OF APRIL 1, 1933

COLORADO RIVER AGENCY

C. H. GENSLER, SUPT. & S. D. A.

## INDIAN CENSUS ROLL

ARIZONA

1

Census of the Colorado River reservation of the Colorado River jurisdiction, as of April, 1933, taken by C. H. Gensler, Superintendent.

c6-7070

NUMBER	NAME		SEX	AGE AT LAST BIRTH-DAY	TRIBE	DEGREE OF BLOOD	MARITAL STATUS	RELATIONSHIP TO HEAD OF FAMILY	RESIDENCE					WARD Yes or no	ALLOTMENT, ANNUITY, AND IDENTIFICATION NUMBERS	
	SURNAME	GIVEN							AT JURISDICTION WHERE ENROLLED	AT ANOTHER JURISDICTION	ELSEWHERE					
											Yes or no	Name	Post office			County
1	2	3	4	5	6	7	8	9	10	11	12	13	14	15	16	
1	Alcida	Eloise Martinez	F	35	Chemehuevi	1/2	M	Head	1C	Yes					Yes	Al. 258
N.E.	"	Guillermo	M	Un.	Mexican			Husb.								
2	"	Billy	M	11	Chemehuevi	1/4	S	Son	2C	Yes					Yes	Al. 839
3	"	Marie Lucy	F	1/13/24 9	"	1/4	S	Dau.	3C	Yes					Yes	Al. 840
4	"	Victor Ben	M	7/21/26 6	"	1/4	S	Son	4C	Yes					Yes	Al. 841
5	"	Vincent	M	4/5/29 3	"	1/4	S	Son	5C	Yes					Yes	None
6	"	Infant	M	9/16/32 6/12	"	1/4	S	Son		Yes					Yes	None
7	Alvarez	Angie Garcia	F	25	Chemehuevi	1/2	M	Head	6C	No		Needles - Town	San Bernardino	Calif.	Yes	None
N.E.	"	Nicholas	M	24	Mexican			Husb.								
8	"	Marcelline	F	5	Chemehuevi	1/4	S	Dau.	7C	No		Needles - Town	San Bernardino	Calif.	Yes	None
9	"	Infant	M	3	"	1/4	S	Son	8C	No		" "	" "	" "	Yes	None
10	Amealyuna	Allen	M	36	Mojave	F	M	Head	1M	Yes					Yes	Al. 3
N.E.	"	Mary Hawthorne	F	Un.	Yuma	F		Wife								
11	"	Julia	F	12	Mojave-Yuma	F	S	Dau.	2M	Yes					Yes	Al. 752
12	"	Wilford	M	9	" "	F	S	Son	3M	Yes					Yes	Al. 753

## INDIAN CENSUS ROLL

ARIZONA

2

Census of the Colorado River reservation of the Colorado River jurisdiction, as of April, 1933, taken by C. H. Genalar, Superintendent.

c6-7070

NUMBER	NAME		SEX	AGE AT LAST BIRTHDAY	TRIBE	DEGREE OF BLOOD	MARITAL STATUS	RELATIONSHIP TO HEAD OF FAMILY	RESIDENCE					WARD Yes or no	ALLOTMENT, ANNUITY AND IDENTIFICATION NUMBERS
	SURNAME	GIVEN							AT JURISDICTION WHERE ENROLLED	AT ANOTHER JURISDICTION	ELSEWHERE				
											Yes or no	Name	Post office		
1	2	3	4	5	6	7	8	9	10	11	12	13	14	15	16
13	Ameelyuna	Jennie	F	7 5/2/31	Mojave-Yuma	F	S	Dau. 4M	Yes					Yes	Al. 754
14	"	Arvella Mae	F	1	" "	F	S	Dau. 5M	Yes					Yes	None
15	Ameelyuna	Dora Wade	F	30 10/25/24	Mojave	F	Wd. Head	183M	Yes					Yes	Al. 220
16	"	Chas. Edward	M	8 12/11/27	"	F	S	Son 184M	Yes					Yes	Al. 749
17	"	Barbara Jean	F	5	"	F	S	Dau. 185M	Yes					Yes	None
18	Ameelyuna	Joseph	M	39	Mojave	F	M	Head 6M	Yes					Yes	Al. 2
19	"	Elizabeth Asper	F	27 9/21/31	Chemahuevi	1/2	M	Wife 7M	Yes					Yes	Al. 443
20	"	Joseph, Jr.	M	1	Mojave-Chem.	3/4	S	Son 8M	Yes					Yes	None
21	Asper	Ester May	F	9	Chemahuevi	1/4	S	Step-Dau. 9M	Yes					Yes	None
22	"	Barney	M	4	"	1/4	S	Step-Son 10M	Yes					Yes	None
23	Ameelyuna	Theodore	M	31	Mojave	F	M	Head 11M	Yes					Yes	Al. 5
24	"	Helen Namow	F	25	"	F	M	Wife 12M	Yes					Yes	Al. 290
25	"	Phyllis N.	F	7 8/11/25	"	F	S	Dau. 13M	Yes					Yes	Al. 750
26	"	Geraldine	F	5 8/8/27	"	F	S	Dau. 14M	Yes					Yes	None

## INDIAN CENSUS ROLL

ARIZONA

3

Census of the Colorado River reservation of the Colorado River jurisdiction, as of April 1, 1933, taken by C. H. Ganaler, Superintendent.

c6-7070

NUMBER	NAME		SEX	AGE AT LAST BIRTH-DAY	TRIBE	DEGREE OF BLOOD	MARI-TAL STATUS	RELATIONSHIP TO HEAD OF FAMILY	RESIDENCE					WARD Yes or no	ALLOTMENT, ANNUITY, AND IDENTIFICATION NUMBERS
	SURNAME	GIVEN							AT JURISDICTION WHERE ENROLLED	AT ANOTHER JURISDICTION	ELSEWHERE				
											Yes or no	Name	Post office		
1	2	3	4	5	6	7	8	9	10	11	12	13	14	15	16
27	Ameelyuna	Verona Jean	F	8/8/31 1	Mojave	F	S	Dau. 15M	Yes					Yes	None
28	Arapoethuma	Ronald	M	30	Mojave	F	M	Head 16M	Yes					Yes	Al. 9
29	" (Brenner, Martha Swick)	Martha	F	25	"	F	M	Wife 17M	Yes					Yes	Al. 412
30	Ashby	Claudia Gonzales	F	29	Chemehuevi	1/4	I	Head 9C	No		San Diego - City	San Diego	Calif.	Yes	Al. 102
31	Avaldo	Marcus	M	46	Mission	F	Wd.	Head 11C	Yes					Yes	Al. 751
32	Barley	Belinda Stevens	F	23	Mojave	F	M	Head 18M	Yes					Yes	Al. 387
N.E.	"	George	M	23	Cocopah	F	M	Husb.							
33	"	Reginald	M	8/22/30 2	Mojave-Cocopah	F	S	Son 19M	Yes					Yes	None
34	"	Beverley	F	12/8/32 4/12	" "	F	S	Dau.	Yes					Yes	None
35	"	Barkerley	M	12/8/32 4/12	" "	F	S	Son	Yes					Yes	None
36	Elmore	Pedro	M	27	Mojave	F	S	Brother 20M	Yes					Yes	Al. 84
37	Bedell	Willie	M	23	Mojave	F	M	Head 21M	Yes					Yes	None

## INDIAN CENSUS ROLL

ARIZONA

4

Census of the Colorado River reservation of the Colorado River jurisdiction, as of April 1, 1933, taken by C. H. Gensler, Superintendent.

CS-7970

NUMBER	NAME		SEX	AGE AT LAST BIRTHDAY	TRIBE	DEGREE OF BLOOD	MARITAL STATUS	RELATIONSHIP TO HEAD OF FAMILY	RESIDENCE					WARD Yes or no	ALLOTMENT, ANNUITY, AND IDENTIFICATION NUMBERS
	SURNAME	GIVEN							AT JURISDICTION WHERE ENROLLED	AT ANOTHER JURISDICTION	ELSEWHERE				
											Yes or no	Name	Post office		
1	2	3	4	5	6	7	8	9	10	11	12	13	14	15	16
38	Bedell (Yellowfish, Julia M.)	Julia	F	40	Mojave	F	M	Wife 22M	Yes					Yes	Al. 193
39	Moses	Whalia	F	67	"	F	Wd.	Mother-in-law 23M	Yes					Yes	Al. 192
40	Bishop	Joe	M	42	Chemehuevi	F	M	Head 13C	No	Paiute Agency				Yes	None
41	Black	Tom	M	44	Mojave	F	M	Head 25M	No	Fort Yuma Agency				Yes	Al. 22
42	"	Charles	M	20	Mojave-Yuma	F	S	Son 26M	No	" " "				Yes	None
43	"	Harry	M	17	" "	F	S	Son 27M	No	" " "				Yes	None
44	"	Rosie	F	10	" "	F	S	Dau. 28M	No	" " "				Yes	None
45	"	Teddy	M	7	" "	F	S	Son 29M	No	" " "				Yes	None
46	Booth	Randall K.	M	43	Mojave	F	M	Head 30M	Yes					Yes	Al. 42
N.E.	"	Myla Juan	F	43	Papago	F	M	Wife							
47	"	Byron K.	M	20	Mojave-Papago	F	S	Son 31M	Yes					Yes	Al. 494
48	"	Alfred	M	17	" "	F	S	Son 32M	Yes					Yes	Al. 714
49	"	Ruth Elinor	F	16	" "	F	S	Dau. 33M	Yes					Yes	Al. 715
50	"	Gerald	M	14	" "	F	S	Son 34M	Yes					Yes	Al. 638

## INDIAN CENSUS ROLL

ARIZONA

Census of the Colorado River reservation of the Colorado River jurisdiction, as of April 1, 19 33, taken by C. H. Gensler, Superintendent.

c6-7070

NUMBER	NAME		SEX	AGE AT LAST BIRTH-DAY	TRIBE	DEGREE OF BLOOD	MARITAL STATUS	RELATIONSHIP TO HEAD OF FAMILY	RESIDENCE					WARD Yes or no	ALLOTMENT, ANNUITY, AND IDENTIFICATION NUMBERS
	SURNAME	GIVEN							AT JURISDICTION WHERE ENROLLED Yes or no	AT ANOTHER JURISDICTION Name	ELSEWHERE				
											Post office	County	State		
1	2	3	4	5	6	7	8	9	10	11	12	13	14	15	16
51	Booth	Gladys E.	F	3/4/23 10	Mojave-Papago	F	S	Dau. 35M	Yes					Yes	Al. 757
52	"	Gertrude M.	F	10/13/24 8	" "	F	S	Dau. 36M	Yes					Yes	Al. 756
53	"	Oliver	M	4/25/26 6	" "	F	S	Son 37M	Yes					Yes	Al. 758
54	"	Bertha G.	F	11/2/27 5	" "	F	S	Dau. 38M	Yes					Yes	Al. 759
55	(Pete Roberts) Bradford	Joseph	M	50	Mojave	F	M	Head 39M	Yes					Yes	Al. 644
56	" (Laffoon, Amy)	Amy Welsh	F	36	"	F	M	Wife 152M	Yes					Yes	Al. 440
57	Stumyia	Luther	M	8/29/19 13	"	F	S	Step-Son 153M	Yes					Yes	Al. 708
58	Harper	Pauline	F	2/1/22 11	"	F	S	Step-Dau. 154M	Yes					Yes	Al. 809
59	Laffoon	Shirley	F	8/25/27 5	"	F	S	Step-Dau. 155M	Yes					Yes	Al. 813
60	Welsh	Dean Carl	M	12/24/31 1	"	F	S	Step-Son 156M	Yes					Yes	None
61	Brenner	Juan	M	27	Mojave	F	M	Head 360M	Yes					Yes	Al. 436
62	" (Crook, Mary Anne)	Mary Anne	F	10/18/12 20	"	F	M	Wife 361M	Yes					Yes	Al. 59
63	Brenner	Irvin Ignatius	M	1/15/31 2	"	F	S	Son 362M	Yes					Yes	None
64	"	Loretta May	F	9/25/32 6/12	"	F	S	Dau.	Yes					Yes	None

## INDIAN CENSUS ROLL

ARIZONA

6

Census of the Colorado River reservation of the Colorado River jurisdiction, as of April 1, 19 33, taken by C. H. Gensler, Superintendent.

NUMBER	NAME		SEX	AGE AT LAST BIRTH-DAY	TRIBE	DEGREE OF BLOOD	MARITAL STATUS	RELATIONSHIP TO HEAD OF FAMILY	RESIDENCE					WARD Yes or no	ALLOTMENT, ANNUITY, AND IDENTIFICATION NUMBERS
	SURNAME	GIVEN							AT JURISDICTION WHERE ENROLLED	AT ANOTHER JURISDICTION	ELSEWHERE				
											Yes or no	Name	Post office		
1	2	3	4	5	6	7	8	9	10	11	12	13	14	15	16
65	Brown	Ben	M	32	Mojave	F	S	Head 40M	Yes					Yes	Al. 39
66	Brown	Claude	M	35	Mojave	F	M	Head 41M	Yes					Yes	Al. 38
67	"	Agnes Smith	F	36	Chemehuevi	F	M	Wife 42M	Yes					Yes	Al. 760
68	"	Genevieve	F	5/18/22 10	Mojave-Chem.	F	S	Daughter 43M	Yes					Yes	Al. 761
69	Brown	Joe	M	57	Chemehuevi	F	Wd.	Head 14C	Yes					Yes	<del>Al.</del> None
70	Burns	(Fisher, Lillian) Lillian	F	24	Chemehuevi	1/2	M	Head 16C	Yes					Yes	None
N.E.	"	Albert	M	36	Chippewa	1/2	M	Husband							
71	"	Chalmar Eldon	M	12/28/31 1	Chem.-Chippewa	1/2	S	Son 17C	Yes					Yes	None
72	Burton	Bruce	M	39	Mojave	F	M	Head 44M	Yes					Yes	Al. 25
73	"	Elizabeth	F	32	"	F	M	Wife 45M	Yes					Yes	Al. 373
74	Simms	(Hough, Elizabeth Simms) Sallie	F	8/21/14 18	"	F	S	Sister-in-law 46M	Yes					Yes	Al. 511
75	Burton	Romeo	M	41	Mojave	F	Wd.	Head 47M	Yes					Yes	Al. 26

## INDIAN CENSUS ROLL

ARIZONA

Census of the Colorado River reservation of the Colorado River jurisdiction, as of April 1, 1933, taken by C. H. Gansler, Superintendent.

c6-7970

NUMBER	NAME		SEX	AGE AT LAST BIRTH-DAY	TRIBE	DEGREE OF BLOOD	MARITAL STATUS	RELATIONSHIP TO HEAD OF FAMILY	RESIDENCE					WARD Yes or no	ALLOTMENT, ANNUITY, AND IDENTIFICATION NUMBERS
	SURNAME	GIVEN							AT JURISDICTION WHERE ENROLLED	AT ANOTHER JURISDICTION	ELSEWHERE				
											Yes or no	Name	Post office		
1	2	3	4	5	6	7	8	9	10	11	12	13	14	15	16
76	Burton	Harold	M	18	Mojave-Yuma	F	S	Son 48M	No	Fort Yuma Agency				Yes	None
77	Butler	Ben	M	52	Mojave	F	M	Head 49M	Yes					Yes	Al. 30
78	"	Ida Miller	F	36	"	F	M	Wife 50M	Yes					Yes	Al. 187
79	"	Pauline	F	9/5/18 14	"	F	S	Daughter 51M	Yes					Yes	Al. 639
80	Castro	Elena Martinez	F	22	Chemehuevi	1/4	M	Head 18C	No		Blythe - Town	Riverside	Calif.	Yes	Al. 255
N.E.	"	Ernest	M	30	Mexican			Husband							
81	"	Ernest, Jr.	M	10/19/25 7	Chemehuevi	1/8	S	Son 19C	No		" "	"	"	Yes	None
82	"	Dolores Montez	F	11/25/28 4	"	1/8	S	Daughter 20C	No		" "	"	"	Yes	None
83	Cathaway	Issac	M	51	Mojave	F	M	Head 52M	Yes					Yes	Al. 47
84	"	Lou Bedell	F	36	"	F	M	Wife 53M	Yes					Yes	Al. 684
85	Bedell	Herbert	M	3/2/22 11	"	F	S	Step-nephew 56M	Yes					Yes	Al. 805
86	McKinley	Rosabell	F	12	"	F	S	Step-naice 55M	Yes					Yes	None
87	Chappo	Herbert	M	50	Chemehuevi	F	S	Head 21C	Yes					Yes	None



036

INDIAN CENSUS ROLL

Census of the Colorado River reservation of the Colorado River jurisdiction, as of April 1, 1933, taken by C. H. Gensler, Superintendent.

CS-7970

NUMBER	NAME		SEX	AGE AT LAST BIRTH-DAY	TRIBE	DEGREE OF BLOOD	MARI-TAL STATUS	RELATIONSHIP TO HEAD OF FAMILY	RESIDENCE					WARD Yes or no	ALLOTMENT, ANNUITY, AND IDENTIFICATION NUMBERS
	SURNAME	GIVEN							AT JURISDICTION WHERE ENROLLED	AT ANOTHER JURISDICTION	ELSEWHERE				
											Yes or no	Name	Post office		
1	2	3	4	5	6	7	8	9	10	11	12	13	14	15	16
88	Charley	Anthony	M	28	Mojave	F	M	Head 57M	Yes					Yes	Al. 46
89	"	Mary Bricker	F	24	"	F	M	Wife 58M	Yes					Yes	None
90	"	Ellsworth	M	9/24/31 1	"	F	S	Son 59M	Yes					Yes	None
91	Chico (Smith, Florence)	Florence	F	32	Chemahuevi	1/2	M	Head 22C	No		Needles - Town	San Bernardino	Calif.	Yes	None
N.E.	Chico	Mammel or Antone	M	34	Papago	F	M	Husb.							
92	"	Robert	M	7/17/26 6	Chema.-Papago	3/4	S	Son 23C	No		" "	" "	" "	Yes	None
93	Cleveland	Daniel	M	35	Mojave	F	S	Head 60M	Yes					Yes	Al. 44
94	Cleveland	Edwin	M	39	Mojave	F	M	Head 61M	Yes					Yes	Al. 50
95	"	Ina Sands	F	37	"	F	M	Wife 62M	Yes					Yes	Al. 51
96	"	Sylvester	M	2/4/16 17	"	F	S	Son 63M	Yes					Yes	Al. 689
97	"	Helen	F	7/17/17 15	"	F	S	Dau. 64M	Yes					Yes	Al. 690
98	Gates	Elmer	M	3/30/29 3	"	F	S	Grand-Son 65M	Yes					Yes	Al. None
99	Cleveland	Leonard	M	37	"	F	M	Head 66M	Yes					Yes	Al. 43

## INDIAN CENSUS ROLL

ARIZONA

Census of the Colorado River reservation of the Colorado River jurisdiction, as of April 1, 1933, taken by C. H. Gensler, Superintendent.

c6-7970

NUMBER	NAME		SEX	AGE AT LAST BIRTH-DAY	TRIBE	DEGREE OF BLOOD	MARITAL STATUS	RELATIONSHIP TO HEAD OF FAMILY	RESIDENCE					WARD Yes or no	ALLOTMENT, ANNUITY AND IDENTIFICATION NUMBERS
	SURNAME	GIVEN							AT JURISDICTION WHERE ENROLLED	AT ANOTHER JURISDICTION	ELSEWHERE				
											Yes or no	Name	Post office		
1	2	3	4	5	6	7	8	9	10	11	12	13	14	15	16
100	Cleveland	Dorothy H.	F	24	Mojave	F	M	Wife 67M	Yes					Yes	Al. 118
101	"	Salvina	F	2/7/33 2/12	"	F	S	Dau.	Yes					Yes	None
102	Collins	Florence S.	F	45	Mojave	F	M	Head 68M	Yes					Yes	Al. 332
N.E.	"	Eugene	M	54	Yuma	F	M	Husb.							
103	"	Simon	M	13	Mojave-Yuma	F	S	Son 69M	Yes					Yes	None
104	"	Ruth	F	1/28/23 10	" "	F	S	Dau. 70M	Yes					Yes	None
105	"	Newman	M	5/6/28 4	" "	F	S	Son 71M	Yes					Yes	None
106	Cox	Chacha	F	75	Mojave	F	Wd.	Head 72M	Yes					Yes	Al. 63
107	Shade	Thompson	M	12	"	F	S	Grand-Son 73M	Yes					Yes	Al. 709
108	Crook	Malyekar	F	57	Mojave	F	Wd.	Head 74M	Yes					Yes	Al. 55
109	"	Shepard	M	26	"	F	S	Son 75M	Yes					Yes	Al. 57
110	"	Horace	M	24	"	F	S	Son 76M	Yes					Yes	Al. 58
111	Welsh	Oscar	M	5/27/17 15	"	F	S	Son 77M	Yes					Yes	Al. 705
112	Patch	Beata Cathaway	F	23	"	F	Wd.	Neice 78M	Yes					Yes	Al. 49

## INDIAN CENSUS ROLL

ARIZONA

10

Census of the Colorado River reservation of the Colorado River jurisdiction, as of April 1, 1933, taken by C. H. Gansler, Superintendent.

c6-7970

NUMBER	NAME		SEX	AGE AT LAST BIRTH-DAY	TRIBE	DEGREE OF BLOOD	MARITAL STATUS	RELATIONSHIP TO HEAD OF FAMILY	RESIDENCE					WARD Yes or no	ALLOTMENT, ANNUITY, AND IDENTIFICATION NUMBERS
	SURNAME	GIVEN							AT JURISDICTION WHERE ENROLLED	AT ANOTHER JURISDICTION	ELSEWHERE				
											Yes or no	Name	Post office		
1	2	3	4	5	6	7	8	9	10	11	12	13	14	15	16
113	Dickens	Charles	M	59	Mojave	F	Wd.	Head	79M	Yes				Yes	Al. 69
114	Drennan	Charles	M	63	"	F	Wd.	Head	81M	Yes				Yes	Al. 71
115	Drennan	Duane	M	38	"	F	M	Head	82M	Yes				Yes	Al. 73
116	"	Lyda Brenner	F	37	"	F	M	Wife	83M	Yes				Yes	Al. 32
117	"	Virginia Elaine	F	5 8/11/27	"	F	S	Dau.	84M	Yes				Yes	Al. 806
118	"	Lauree	F	4 11/19/28	"	F	S	Dau.	85M	Yes				Yes	Al. 807
119	"	Imogene	F	1 7/17/31	"	F	S	Dau.	86M	Yes				Yes	Npne
120	Drennan	Tom	M	45	"	F	M	Head	88M	Yes				Yes	Al. 76
121	"	Minnie Brenner	F	44	"	F	M	Wife	89M	Yes				Yes	Al. 77
122	"	Tommie Jr.	M	24 3/24/10	"	F	S	Son	90M	Yes				Yes	Al. 78
123	"	Edward	M	23 10/8/16	"	F	S	Son	91M	Yes				Yes	Al. 79
124	"	Gertie	F	16 3/30/18	"	F	S	Dau.	92M	Yes				Yes	Al. 609
125	"	Alice	F	15 5/22/20	"	F	S	Dau.	93M	Yes				Yes	Al. 641
126	"	Elizabeth	F	12	"	F	S	Dau.	94M	Yes				Yes	Al. 725

## INDIAN CENSUS ROLL

ARIZONA

11

Census of the Colorado River reservation of the Colorado River jurisdiction, as of April 1, 1933, taken by C. H. Gensler, Superintendent.

c6-7070

NUMBER	NAME		SEX	AGE AT LAST BIRTH-DAY	TRIBE	DEGREE OF BLOOD	MARITAL STATUS	RELATIONSHIP TO HEAD OF FAMILY	RESIDENCE					WARD Yes or no	ALLOTMENT, ANNUITY, AND IDENTIFICATION NUMBERS
	SURNAME	GIVEN							AT JURISDICTION WHERE ENROLLED	AT ANOTHER JURISDICTION	ELSEWHERE				
											Yes or no	Name	Post office		
1	2	3	4	5	6	7	8	9	10	11	12	13	14	15	16
127	Drennan	Warren (Charley Moore)	M	10/25/23 9	Mojave	F	S	Son 95M	Yes					Yes	None
128	Jones	Paul	M	83	"	F	Wd.	Uncle 96M	Yes					Yes	Al. 152
129	(Penn, Marie Rogers Hill) Durand	Marie	F	28	Mojave	3/4	M	Head 246M	Yes					Yes	Al. 322
N.E.	"	Harold	M	1	Yuma	F	M	Husb.							
130	Hill	Carrol	M	7/9/25 7	Mojave-Chem.	7/8	S	Son 247M	Yes					Yes	None
131	"	Neal	M	2	" "	7/8	S	Son 248M	Yes					Yes	None
132	Eddy	Billy, Sr.	M	58	Chemehuevi	F	Wd.	Head 24C	Yes					Yes	Al. 530
133	"	George	M	29	"	F	S	Son 25C	Yes					Yes	Al. 532
134	"	Eph	M	26	"	F	S	Son 26C	Yes					Yes	Al. 533
135	"	Daniel	M	24	"	F	S	Son 27C	Yes					Yes	Al. 534
136	"	Newman	M	22	"	F	S	Son 28C	Yes					Yes	Al. 535
137	Eddy	Tom (Billy, Jr.)	M	33	Chemehuevi	F	M	Head 29C	Yes					Yes	Al. 531
138	"	Pearl Smith	F	24	"	F	M	Wife 30C	Yes					Yes	None
139	"	Baldwin	M	6/13/25 7	"	F	S	Son 31C	Yes					Yes	Al. 764

## INDIAN CENSUS ROLL

ARIZONA

12

Census of the Colorado River reservation of the Colorado River jurisdiction, as of April 1, 1933, taken by C. H. Gansler, Superintendent.

c6-7070

NUMBER	NAME		SEX	AGE AT LAST BIRTH-DAY	TRIBE	DEGREE OF BLOOD	MARITAL STATUS	RELATIONSHIP TO HEAD OF FAMILY	RESIDENCE					WARD Yes or no	ALLOTMENT, ANNUITY, AND IDENTIFICATION NUMBERS
	SURNAME	GIVEN							AT JURISDICTION WHERE ENROLLED	AT ANOTHER JURISDICTION	ELSEWHERE				
											Yes or no	Name	Post office		
1	2	3	4	5	6	7	8	9	10	11	12	13	14	15	16
140	Eddy	Gertrude	F	6/18/27 5	Chemehuevi	F	S	Dau. 32C	Yes					Yes	Al. 763
141	"	Josephine	F	1/8/31 2	"	F	S	Dau. 33C	Yes					Yes	None
142	Eddy	William F.	M	59	"	1/2	Wd.	Head 34C	Yes					Yes	Al. 89
143	Edgar	Bessie Brooks	F	62	"	1/2	Wd.	Head 35C	No		Oakland - City	Alameda	Calif.	Yes	Al. 506
144	Edgar	William	M	35	"	1/4	S	Head 36C	No		Unknown - In the U.S. Army			Yes	Al. 508
145	Elmore	Guy	M	51	Mojave	F	Wd.	Head 97M	Yes					Yes	Al. 83
146	Esquerria	Carmelita Tapia	F	41	Chemehuevi	1/2	M	Head 37C	No		Topock - Town	Mojave	Ariz.	Yes	Al. 86
N.E.	"	Ascension	M		Mexican			Husb.							
147	"	Jesus	M	12/12/15 17	Chemehuevi	1/4	S	Son 38C	Yes					Yes	None
148	"	Lorenzo Domingo	M	3/21/20 13	"	1/4	S	Son 39C	Yes					Yes	None
149	"	Juana	F	8/12/24 8	"	1/4	S	Dau. 40C	Yes					Yes	None
150	"	Leandro T.	M	4/22/22 10	"	1/4	S	Son 41C	Yes					Yes	None

## INDIAN CENSUS ROLL

ARIZONA

Census of the Colorado River reservation of the Colorado River jurisdiction, as of April, 1933, taken by C. H. Gensler, Superintendent.

c6-7970

NUMBER	NAME		SEX	AGE AT LAST BIRTH-DAY	TRIBE	DEGREE OF BLOOD	MARITAL STATUS	RELATIONSHIP TO HEAD OF FAMILY	RESIDENCE					WARD Yes or no	ALLOTMENT, ANNUITY, AND IDENTIFICATION NUMBERS
	SURNAME	GIVEN							AT JURISDICTION WHERE ENROLLED	AT ANOTHER JURISDICTION	ELSEWHERE				
									Yes or no	Name	Post office	County	State		
1	2	3	4	5	6	7	8	9	10	11	12	13	14	15	16
151	Esquerre	Manuel	M	10/18/27 5	Chemehuevi	1/4	S	Son 42C	Yes					Yes	None
152	"	Lolita	F	2/20/30 3	"	1/4	S	Dau. 43C	Yes					Yes	None
153	Eswanoona	Everett	M	29	Mojave	F	M	Head 98M	Yes					Yes	Al. 91
154	"	Irene Sands J.	F	29	"	F	M	Wife 99M	Yes					Yes	Al. 345
155	"	Violet	F	5/16/28 4	"	F	S	Dau. 100M	Yes					Yes	None
156	"	Wendel	M	2/16/31 2	"	F	S	Son 101M	Yes					Yes	None
157	Johns	Jasper	M	4/7/21 11	Mojave-Pima	F	S	Step-Son 102M	Yes					Yes	Al. 812
158	"	Vera	F	6/18/22 10	" "	F	S	Step-Dau. 103M	Yes					Yes	Al. 811
159	Fisher	Billie	M	45	Chemehuevi	F	M	Head 44C	No		Needles - Town	San Bernardino	Calif.	Yes	Al. 584
160	"	Kate	F	48	"	F	M	Wife 45C	No		" "	" "	" "	Yes	Al. 585
161	"	George	M	23	"	F	S	Son 46C	No		" "	" "	" "	Yes	Al. 587
162	"	Augustine	M	16	"	F	S	Son 47C	No		" "	" "	" "	Yes	Al. 588
163	"	McKinley	M	7/4/19 13	"	F	S	Son 48C	No		" "	" "	" "	Yes	Al. 741
164	"	Willie Lewis	M	11	"	F	S	Son 49C	No		" "	" "	" "	Yes	Al. 767
165	"	Frank Harold	M	14	Mojave-Chem.	F	S	Grand-Son 50C	No		" "	" "	" "	Yes	Al. 742

## INDIAN CENSUS ROLL

ARIZONA

14

Census of the Colorado River reservation of the Colorado River jurisdiction, as of April 1, 1933, taken by C. H. Genalar, Superintendent.

c6-7970

NUMBER	NAME		SEX	AGE AT LAST BIRTH-DAY	TRIBE	DEGREE OF BLOOD	MARITAL STATUS	RELATIONSHIP TO HEAD OF FAMILY	RESIDENCE					WARD Yes or no	ALLOTMENT, ANNUITY, AND IDENTIFICATION NUMBERS
	SURNAME	GIVEN							AT JURISDICTION WHERE ENROLLED	AT ANOTHER JURISDICTION	ELSEWHERE				
											Yes or no	Name	Post office		
1	2	3	4	5	6	7	8	9	10	11	12	13	14	15	16
166	Miller	Lillian	F	13	Mojave-Chem.	F	S	Grand-Dau. 51C	No		Needles - Town	San Bernardino	Calif.	Yes	Al. 743
167	"	Lloyd	M	10	" "	F	S	Grand-Son 52C	No		" "	" "	" "	Yes	Al. 778
168	"	Peter	M	6	" "	F	S	Grand-Son 53C	No		" "	" "	" "	Yes	None
169	Fisher	Wallace	M	31	Chemehuevi	1/2	Wd.	Head 55C	No		" "	" "	" "	Yes	None
170	"	Jesse	M	11	"	1/2	S	Son 56C	No		" "	" "	" "	Yes	None
171	"	Paul	M	8	"	1/2	S	Son 57C	No		" "	" "	" "	Yes	None
172	Fisher	William	M	59	"	1/2	M	Head 58C	Yes					Yes	None
173	"	Millie Dean E.	F	51	"	1/2	M	Wife 59C	Yes					Yes	None
174	"	Richard	M	27	"	1/2	S	Son 60C	Yes					Yes	None
175	"	Gertrude	F	23	"	1/2	S	Dau. 61C	Yes					Yes	None
176	"	Joseph	M	18	"	1/2	S	Son 62C	Yes					Yes	None
177	"	Frank Lee	M	17	"	1/2	S	Son 63C	Yes					Yes	None
178	"	Amelia May	F	14	"	1/2	S	Dau. 64C	Yes					Yes	None
179	"	Edith	F	19	"	1/2	S	Dau. 65C	Yes					Yes	None
180	"	Ethel	F	10	"	1/2	S	Dau. 66C	Yes					Yes	None

## INDIAN CENSUS ROLL

ARIZONA

Census of the Colorado River reservation of the Colorado River jurisdiction, as of April, 1933, taken by C. H. Gensler, Superintendent.

c-7670

NUMBER	NAME		SEX	AGE AT LAST BIRTH-DAY	TRIBE	DEGREE OF BLOOD	MARI-TAL STATUS	RELATIONSHIP TO HEAD OF FAMILY	RESIDENCE					WARD Yes or no	ALLOTMENT, ANNUITY, AND IDENTIFICATION NUMBERS
	SURNAME	GIVEN							AT JURISDICTION WHERE ENROLLED	AT ANOTHER JURISDICTION	ELSEWHERE				
											Yes or no	Name	Post office		
1	2	3	4	5	6	7	8	9	10	11	12	13	14	15	16
181	Boniface	Ina	F	18	Chemehuevi	3/4	S	Step-Dau. 67C	Yes					Yes	None
182	Frank	Tommy	M	42	Paute	1/2	M	Head 72C	No		Las Vegas - Town	Clark	Nev.	Yes	None
183	"	Nancy Blakesly	F	36 3/27/23	Chemehuevi	1/2	M	Wife 73C	No		" " "	"	"	Yes	Al. 614
184	"	Tommy, Jr.	M	10	Chem.-Paute	1/2	S	Son 74C	No		" " "	"	"	Yes	None
185	"	Lucille	F	6	" "	1/2	S	Dau. 75C	No		" " "	"	"	Yes	None
186	Gonzales	Anna S.	F.	67	Chemehuevi	1/2	M	Head 76C	Yes					Yes	Al. 98
N.E.	"	Trinidad	M	69	Mexican			Husb.							
187	"	Candelaria	F	26	Chemehuevi	1/4	S	Dau. 77C	Yes					Yes	Al. 105
188	"	Francisco	M	24	"	1/4	S	Son 78C	Yes					Yes	Al. 104
189	"	Isaac	M	22	"	1/4	S	Son 79C	Yes					Yes	Al. 106
190	Gonzales	Mamiel	M	28	Chemehuevi	1/4	M	Head 80C	Yes					Yes	Al. 103
N.E.	"	Stella	F	?	Mexican			Wife							
191	"	Emilia	F	5 2/10/28	Chemehuevi	1/8	S	Dau. 81C	Yes					Yes	None



## INDIAN CENSUS ROLL

ARIZONA

16

Census of the Colorado River reservation of the Colorado River jurisdiction, as of April 1, 1933, taken by C. H. Gensler, Superintendent.

c-7970

NUMBER	NAME		SEX	AGE AT LAST BIRTH-DAY	TRIBE	DEGREE OF BLOOD	MARITAL STATUS	RELATIONSHIP TO HEAD OF FAMILY	RESIDENCE					WARD Yes or no	ALLOTMENT, ANNUITY, AND IDENTIFICATION NUMBERS
	SURNAME	GIVEN							AT JURISDICTION WHERE ENROLLED	AT ANOTHER JURISDICTION	ELSEWHERE				
											Yes or no	Name	Post office		
1	2	3	4	5	6	7	8	9	10	11	12	13	14	15	16
192	Goodman	Lucy Snyder	F	45	Chemehuevi	1/2	Wd.	Head 82C	No		Needles - Town	San Bernardino	Calif.	Yes	None
193	Goodman	Wendell	M	23	Chemehuevi	1/4	M	Head 83C	Yes					Yes	None
194	"	Francisca (Tapia, Francisca)	F	9/15/15 17	"	1/2	M	Wife 255C	Yes					Yes	Al. 744
195	Gould	Jay	M	32	Mojave	F	M	Head 104M	Yes					Yes	Al. 712
196	"	Daisy Scott	F	30	"	F	M	Wife 105M	Yes					Yes	Al. 348
197	"	Peggy	F	12/30/27 5	"	F	S	Dau. 106M	Yes					Yes	None
198	"	Leona	F	7/7/30 2	"	F	S	Dau. 107M	Yes					Yes	None
199	Gracey	Painte Joe	M	41	Chem.-Painte	F	Wd.	Head 84C	No		Blythe - Town	Riverside	Calif.	Yes	None
200	Grant	John	M	56	Mojave	F	Wd.	Head 108M	Yes					Yes	Al. 92
201	"	Maggie	F	8/17/14 18	"	F	S	Dau. 109M	Yes					Yes	Al. 514
202	Hall	Henry	M	46	Chemehuevi	1/2	M	Head 85C	No		Needles - Town	San Bernardino	Calif.	Yes	Al. 723
203	"	Ethel	F	59	"	1/2	M	Wife 86C	No		" "	" "	" "	Yes	Al. 724

## INDIAN CENSUS ROLL

ARIZONA

17

Census of the Colorado River reservation of the Colorado River jurisdiction, as of April 1, 1933, taken by C. H. Gensler, Superintendent.

CS-7070

NUMBER	NAME		SEX	AGE AT LAST BIRTH-DAY	TRIBE	DEGREE OF BLOOD	MARITAL STATUS	RELATIONSHIP TO HEAD OF FAMILY	RESIDENCE					WARD Yes or no	ALLOTMENT, ANNUITY, AND IDENTIFICATION NUMBERS
	SURNAME	GIVEN							AT JURISDICTION WHERE ENROLLED	AT ANOTHER JURISDICTION	ELSEWHERE				
											Yes or no	Name	Post office		
1	2	3	4	5	6	7	8	9	10	11	12	13	14	15	16
204	Hall	Frank	M	16 2/12/20	Chemehuevi	1/2	S	Son 87C	No		Needles - Town	San Bernardino	Calif.	Yes	Al. 725
205	"	Oliver	M	13	"	1/2	S	Son 88C	No		" "	" "	"	Yes	Al. 731
206	West	Kasooa	F	63	"	F	S	Cousin 89C	NO		" "	" "	"	Yes	None
207	Halmantine	-----	M	67	Mojave	F	Wd.	Head 113M	Yes					Yes	Al. 116
208	Hank	Henry	M	48	Chemehuevi	F	M	Head 90C	Yes					Yes	Al. 654
209	"	Nellie	F	43	"	F	M	Wife 91C	Yes					Yes	Al. 655
210	"	Nettie	F	26	"	F	S	Dau. 92C	Yes					Yes	Al. 656
211	"	Moses	M	19	"	F	S	Son 93C	Yes					Yes	Al. 658
212	"	Mary	F	16	"	F	S	Dau. 94C	Yes					Yes	Al. 659
213	"	Fanny	F	15	"	F	S	Dau. 95C	Yes					Yes	Al. 660
214	"	Gertrude	F	14	"	F	S	Dau. 96C	Yes					Yes	Al. 661
215	"	Myo	M	10	"	F	S	Son 97C	Yes					Yes	None
216	"	Julian	M	9 8/17/29	"	F	S	Son 98C	Yes					Yes	None
217	"	Mack	M	3 1/18/29	"	F	S	Son 99C	Yes					Yes	None
218	"	Tillie	F	4	"	F	S	Grand-Dau. 100C	Yes					Yes	None

## INDIAN CENSUS ROLL

ARIZONA

18

Census of the Colorado River reservation of the Colorado River jurisdiction, as of April 1, 1933, taken by C. H. Gensler, Superintendent.

c6-7970

NUMBER	NAME		SEX	AGE AT LAST BIRTH-DAY	TRIBE	DEGREE OF BLOOD	MARITAL STATUS	RELATIONSHIP TO HEAD OF FAMILY	RESIDENCE					WARD Yes or no	ALLOTMENT, ANNUITY, AND IDENTIFICATION NUMBERS	
	SURNAME	GIVEN							AT JURISDICTION WHERE ENROLLED	AT ANOTHER JURISDICTION	ELSEWHERE					
											Yes or no	Name	Post office			County
1	2	3	4	5	6	7	8	9	10	11	12	13	14	15	16	
219	Curtis	Pultoowegant	F	57	Chemehuevi	F	Wd.	Mother-in-law 101C	Yes						Yes	None
220	Harrison	Johnnie	M	30	Mojave	F	M	Head 110M	No		Needles - Town	San Bernardino	Calif.	Yes	None	
221	"	Thelma (Cathaway, Thelma)	F	6/18/15 17	"	F	M	Wife 111M	No		" "	" "	" "	Yes	Al. 568	
222	Harrison	Harvey J.	M	6/7/31 1	"	F	S	Son 112M	No		" "	" "	" "	Yes	None	
223	Hedenschau	Hope	F	42	Cocopah	1/2	M	Head 114M	No		Los Angeles - City	Los Angeles	Calif.	Yes	Al. 519	
224	"	Euna	F	20	"	1/4	S	Daughter 115M	No		" "	" "	" "	Yes	Al. 521	
225	"	James	M	18	"	1/4	S	Son 116M	No		" "	" "	" "	Yes	Al. 520	
226	Heltothomarah	-----	M	89	Mojave	F	M	Head 117M	Yes					Yes	Al. 487	
227	"	Chacha S.	F.	72	"	F	M	Wife 118M	Yes					Yes	Al. 402	
228	Hill	Hugh	M	51	Chemehuevi	F	M	Head 102C	Yes					Yes	None	
229	"	Mary Laird K.S.	F	59	"	F	M	Wife 103C	Yes					Yes	Al. 178	
230	Hill	Mary Broway	F	45	Chemehuevi	F	Wd.	Head 104C	Yes					Yes	Al. 144	

## INDIAN CENSUS ROLL

ARIZONA

19

Census of the Colorado River reservation of the Colorado River jurisdiction, as of April, 1933, taken by C. H. Gensler, Superintendent.

c8-7970

NUMBER	NAME		SEX	AGE AT LAST BIRTH-DAY	TRIBE	DEGREE OF BLOOD	MARITAL STATUS	RELATIONSHIP TO HEAD OF FAMILY	RESIDENCE					WARD Yes or no	ALLOTMENT, ANNUITY, AND IDENTIFICATION NUMBERS
	SURNAME	GIVEN							AT JURISDICTION WHERE ENROLLED	AT ANOTHER JURISDICTION	ELSEWHERE				
											Yes or no	Name	Post office		
1	2	3	4	5	6	7	8	9	10	11	12	13	14	15	16
231	Hill	Dora	F	25	Chemehuevi	F	S.	Dau. 105C	Yes					Yes	None
232	"	Maggie	F	14	"	F	S	Dau. 106C	Yes					Yes	None
233	"	David	M	8	"	1/2	S	Son 107C	Yes					Yes	None
234	"	John	M	10/23/26 6	"	1/2	S	Son 108C	Yes					Yes	None
235	Hill	Lute	M	29	Chemehuevi	F	S	Head 109C	Yes					Yes	None
236	Hock	Emma	F	46	Chemehuevi	F	Wd.	Head 110C	No		Las Vegas - Town	Clark	Nev.	Yes	None
237	"	Rosie	F	26	"	F	M	Dau. 111C	No		" " "	"	"	Yes	None
238	"	Tapia (Clara)	M	25	"	F	M	Son 112C	No		" " "	"	"	Yes	None
239	"	Teresa	F	22	"	F	M	Dau. 113C	No		" " "	"	"	Yes	None
240	Hogan	Dorothy Sharp	F	23	Mojave	F	Wd.	Head 119M	Yes					Yes	Al. 130
241	Sharp	Webster	M	8/13/24 8	"	F	S	Son 120M	Yes					Yes	Al. 819
242	"	Sheridan	M	11/18/26 6	"	F	S	Son 121M	Yes					Yes	Al. 820
243	Hogan	John	M	54	Mojave	F	M	Head 122M	Yes					Yes	Al. 127

## INDIAN CENSUS ROLL

Census of the Colorado River reservation of the Colorado River jurisdiction, as of April 1, 1933, taken by C. H. Gensler, Superintendent.

c6-7970

NUMBER	NAME		SEX	AGE AT LAST BIRTH-DAY	TRIBE	DEGREE OF BLOOD	MARITAL STATUS	RELATIONSHIP TO HEAD OF FAMILY	RESIDENCE					WARD Yes or No	ALLOTMENT, ANNUITY, AND IDENTIFICATION NUMBERS
	SURNAME	GIVEN							AT JURISDICTION WHERE ENROLLED	AT ANOTHER JURISDICTION	ELSEWHERE				
											Yes or no	Name	Post office		
1	2	3	4	5	6	7	8	9	10	11	12	13	14	15	16
N.E.	Hogan	Rosie	F	56	Yuma	F	M	Wife							
244	"	Clinton	M	7/5/14 18	Mojave	F	S	Son 123M	Yes	NOTE: This boy is NOT Mojave-Yuma				Yes	Al. 515
245	Holmes	Harry	M	39	Mojave	F	S	Head 124M	No		Not Known	Not Known		Yes	Al. 133
246	Holmes	Fred	M	43	Mohave	F	M	Head 125M	No		Blythe Town	Riverside	Calif.	Yes	Al. 138
247	"	Hazel	F	46	"	F	M	Wife 126M	No		"	"	"	Yes	Al. 518
248	"	Frederick	M	4/20/19 13	"	F	S	Son 127M	No		"	"	"	Yes	Al. 687
249	"	Edgemont	M	1/6/26 7	"	F	S	Son 128M	No		"	"	"	Yes	Al. 810
250	"	Daniel	M	19	"	F	S	Nephew 129M	No		"	"	"	Yes	Al. 137
251	Holmes	Victor	M	31	Mojave	F	M	Head 130M	Yes					Yes	Al. 135
252	"	Grace Spam	F	35	Chemehuevi	F	M	Wife 131M	Yes					Yes	Al. 611
253	Snyder	Maggie	F	63	"	F	Wd. Aunt-in-law	132M	Yes					Yes	None
254	Homer	Frank	M	59	Mojave	F	Wd.	Head 133M	Yes					Yes	Al. 107
255	"	Peter	M	27	"	F	S	Son 134M	Yes					Yes	Al. 109

## INDIAN CENSUS ROLL

ARIZONA

Census of the Colorado River reservation of the Colorado River jurisdiction, as of April, 1933, taken by C. H. Gensler, Superintendent.

c-7970

NUMBER	NAME		SEX	AGE AT LAST BIRTH-DAY	TRIBE	DEGREE OF BLOOD	MARITAL STATUS	RELATIONSHIP TO HEAD OF FAMILY	RESIDENCE					WARD Yes or no	ALLOTMENT, ANNUITY, AND IDENTIFICATION NUMBERS
	SURNAME	GIVEN							AT JURISDICTION WHERE ENROLLED	AT ANOTHER JURISDICTION	ELSEWHERE				
											Yes or no	Name	Post office		
1	2	3	4	5	6	7	8	9	10	11	12	13	14	15	16
256	Homer	Albert	M	19	Mojave	F	S	Son 135M	Yes					Yes	Al. 489
257	Honadick	Dick	M	67	Mojave	F	M	Head 136M	No	Fort Yuma Agency				Yes	Al. 142
258	"	Susanna	F	59	Cocopah	F	M	Wife 137M	No	" " "				Yes	Al. 483
259	McKoin	Cecil	M	6/13/16	Mojave	F	S	Nephew 138M	No	" " "				Yes	Al. 695
260	Honadick	Lupa Nash	F	34	Mojave	F	Wd.	Head 139M	Yes					Yes	Al. 286
261	Daysia	Sidney, Jr.	M	11/22/30	Mojave-Zuni	F	S	Son 140M	Yes					Yes	None
262	Hough	Leonard	M	40	Mojave	F	Wd.	Head 141M	Yes					Yes	Al. 662
263	Jacobs	Pete	M	58	Chemakuevi	F	Wd.	Head 114C	Yes					Yes	None
264	Johnson	Conrad	M	49	Yuma	F	M	Head 142M	No	Fort Yuma Agency				Yes	Al. 150
265	Johnson	George	M	81	Chemakuevi	F	Wd.	Head 116C	Yes					Yes	None

## INDIAN CENSUS ROLL

ARIZONA

22

Census of the Colorado River reservation of the Colorado River jurisdiction, as of April 1, 1933, taken by C. H. Gensler, Superintendent.

c8-7070

NUMBER	NAME		SEX	AGE AT LAST BIRTH- DAY	TRIBE	DEGREE OF BLOOD	MARI- TAL STATUS	RELATIONSHIP TO HEAD OF FAMILY	RESIDENCE					WARD Yes or no	ALLOTMENT, ANNUITY, AND IDENTI- FICATION NUMBERS
	SURNAME	GIVEN							AT JURISDICTION WHERE ENROLLED Yes or no	AT ANOTHER JURISDICTION Name	ELSEWHERE				
											Post office	County	State		
1	2	3	4	5	6	7	8	9	10	11	12	13	14	15	16
266	Jones	Sam	M	54	Mojave	F	Wd.	Head 143M	Yes					Yes	Al. 146
267	"	Chavasah	F	77	"	F	Wd.	Mother 144M	Yes					Yes	Al. 147
268	Lamont	Flora	F	2/15/11 22	"	F	S	Niece 145M	Yes					Yes	Al. 175
269	Kamopah	Howard	M	38	Mojave	F	M	Head 146M	No	Fort Yuma Agency				Yes	Al. 160
N.E.	"	Laura Jim	F	36	Yuma	F	M	Wife							
270	"	Wesley	M	11	Mojave-Yuma	F	S	Son 147M	No	Fort Yuma Agency				Yes	None
271	"	Terrace	M	5	" "	F	S	Son 148M	NO	" " "				Yes	None
272	"	Lucy F.	F	3	" "	F	S	Dau. 149M	No	" " "				Yes	None
273	Kennedy	Roy	M	39	Mojave	F	Wd.	Head 150M	Yes					Yes	Al. 154
274	"	Stephen	M	25	"	F	S	Brother 151M	Yes					Yes	Al. 156
275	Kidd	Wilson Laird	M	27	Chemahuevi	F	S	Head 117C	Yes					Yes	Al. 180
276	Laffoon	Merrit	M	39	Mojave	F	M	Head 157M	Yes					Yes	Al. 162
277	"	May Little	F	40	"	F	M	Wife 158M	Yes					Yes	Al. 163

## INDIAN CENSUS ROLL

ARIZONA

Census of the Colorado River reservation of the Colorado River jurisdiction, as of April 1, 1933, taken by C. H. Genaler, Superintendent.

c6-7970

NUMBER	NAME		SEX	AGE AT LAST BIRTH-DAY	TRIBE	DEGREE OF BLOOD	MARITAL STATUS	RELATIONSHIP TO HEAD OF FAMILY	RESIDENCE					WARD Yes or no	ALLOTMENT, ANNUITY, AND IDENTIFICATION NUMBERS	
	SURNAME	GIVEN							AT JURISDICTION WHERE ENROLLED	AT ANOTHER JURISDICTION	ELSEWHERE					
											Yes or no	Name	Post office			County
1	2	3	4	5	6	7	8	9	10	11	12	13	14	15	16	
278	Laffoon	Henrietta	F	12/2/17 15	Mojave	F	S	Dau. 159M	Yes					Yes	Yes	Al. 640
279	"	Harry	M	9/14/19 13	"	F	S	Son 160M	Yes					Yes		Al. 693
280	"	Herman	M	6/12/21 11	"	F	S	Son 161M	Yes					Yes		Al. 774
281	"	Orlando	M	11/5/23 9	"	F	S	Son 162M	Yes					Yes		Al. 775
282	"	Roland James	M	12/20/27 5	"	F	S	Son 163M	Yes					Yes		Al. None
283	"	Jewel Marie	F	8/13/29 3	"	F	S	Dau. 164M	Yes					Yes		None
284	Laird	George	M	61	Chemehuevi	3/4	Wd.	Head 118C	No		San Diego - City	San Diego	Calif.	Yes		Al. 177
285	"	Francis G.	F	4/11/24 8	"	3/8	S	Dau.	No		" " "	" "	"	Yes		None
286	"	Mary Rosaleen	F	7/25/26 6	"	3/8	S	Dau. 119C	No		" " "	" "	"	Yes		None
287	Laird	Annie Eddy	F	61	Chemehuevi	F	Wd.	Head 120C	Yes					Yes		Al. 90
288	Lamont	Dan	M	52	Mojave	F	M	Head 165M	Yes					Yes		Al. 173
289	"	Whalia (Savacosa, Whalia)	F	56	"	F	M	Wife 166M	Yes					Yes		Al. 351
290	Leivas	Elvira Gonzalez	F	38	Chemehuevi	1/2	M	Head 121C	Yes					Yes		Al. 99



## INDIAN CENSUS ROLL

ARIZONA

24

Census of the Colorado River reservation of the Colorado River jurisdiction, as of April 1, 1933, taken by C. H. Gensler, Superintendent.

c-7970

NUMBER	NAME		SEX	AGE AT LAST BIRTH-DAY	TRIBE	DEGREE OF BLOOD	MARITAL STATUS	RELATIONSHIP TO HEAD OF FAMILY	RESIDENCE					WARD Yes or no	ALLOTMENT, ANNUITY, AND IDENTIFICATION NUMBERS
	SURNAME	GIVEN							AT JURISDICTION WHERE ENROLLED	AT ANOTHER JURISDICTION	ELSEWHERE				
											Yes or no	Name	Post office		
1	2	3	4	5	6	7	8	9	10	11	12	13	14	15	16
N.F.	Leivas	Perfecto	M	53	Mexican		M	Husb.							
291	"	Margarita	F	11/28/13 19	Chemehuevi	1/4	S	Dau. 123C	Yes					Yes	Al. 496
292	"	Augustine	M	8/28/17 15	"	1/4	S	Son 124C	Yes					Yes	Al. 630
293	"	Henry	M	10/23/19 13	"	1/4	M	Son 125C	Yes					Yes	Al. 827
294	"	Reyes	F	12/27/20 12	"	1/4	S	Dau. 126C	Yes					Yes	None
295	"	Anita	F	11/4/22 10	"	1/4	S	Dau. 127C	Yes					Yes	Al. 828
296	"	Juan	M	4/14/25 7	"	1/4	S	Son 128C	Yes					Yes	None
297	"	Rita	F	3/10/27 6	"	1/4	S	Dau. 129C	Yes					Yes	None
298	"	Erlinda	F	8/9/29 3	"	1/4	S	Dau. 130C	Yes					Yes	None
299	Leivas	Perfecto, Jr.	M	20	Chemehuevi	1/4	M	Head 122C	Yes					Yes	Al. 482
300	"	Josepha Victoria (Romo, Josepha Victoria)	F	15	"	1/8	M	Wife 210C	Yes					Yes	Al. 788
301	Lincoln	Abraham	M	49	Mojave	F	M	Head 167M	Yes					Yes	Al. 776
302	"	Mary Booth	F	50	"	F	M	Wife 168M	Yes					Yes	Al. 517
303	Littell	Andrew Johnson	M	38	Mojave	F	M	Head 169M	Yes					Yes	Al. 166

## INDIAN CENSUS ROLL

ARIZONA

Census of the Colorado River reservation of the Colorado River jurisdiction, as of April, 1, 1933, taken by C. H. Gensler, Superintendent.

c6-7970

NUMBER	NAME		SEX	AGE AT LAST BIRTH-DAY	TRIBE	DEGREE OF BLOOD	MARI-TAL STATUS	RELATIONSHIP TO HEAD OF FAMILY	RESIDENCE					WARD	ALLOTMENT, ANNUITY, AND IDENTIFICATION NUMBERS
	SURNAME	GIVEN							AT JURISDICTION WHERE ENROLLED	AT ANOTHER JURISDICTION	ELSEWHERE				
									Yes or no	Name	Post office	County	State		
1	2	3	4	5	6	7	8	9	10	11	12	13	14	15	16
N.E.	Littell	Emma Johnson	F	7	Cocopah	F	M	Wife							
304	Little	Dorlester	M	39	Mojave	F	S	Head 170M	Yes					Yes	Al. 169
305	Little	Myrtle	F	35	Mojave	F	S	Head 171M	Yes					Yes	Al. 170
306	"	Henry Thompenn	M	12/14/21 11	"	1/2	S	Son 172M	Yes					Yes	Al. 747
307	"	George Vincent	M	2/23/31 2	"	1/2	S	Son 173M	Yes					Yes	None
308	Logan	Frances Martinez	F	25	Chemehuevi	1/4	M	Head 131C	No		Los Angeles - City	Los Angeles	Calif.	Yes	Al. 261
309	"	Keith	M	12	"	1/8	S	Son 132C	No		" " "	" " "	"	Yes	None
310	"	Warren	M	9	"	1/8	S	Son 133C	No		" " "	" " "	"	Yes	None
311	"	Marcelline	F	7	"	1/8	S	Dau. 134C	No		" " "	" " "	"	Yes	None
312	Macias	Isabel Martinez	F	31	Chemehuevi	1/4	M	Head 135C	No		Blythe - Town	Riverside	Calif.	Yes	Al. 252
N.E.	"	Ignacio	M	43	Mexican			Husb.							
313	"	Dora	F	12	Chemehuevi	1/8	S	Dau. 136C	No		" "	"	"	Yes	Al. 833
314	"	David	M	10	"	1/8	S	Son 137C	No		" "	"	"	Yes	Al. 834

## INDIAN CENSUS ROLL

ARIZONA

26

Census of the Colorado River reservation of the Colorado River jurisdiction, as of April 1, 1933, taken by C. H. Gensler, Superintendent.

c6-7070

NUMBER	NAME		SEX	AGE AT LAST BIRTH-DAY	TRIBE	DEGREE OF BLOOD	MARI-TAL STATUS	RELATIONSHIP TO HEAD OF FAMILY	RESIDENCE					WARD Yes or no	ALLOTMENT, ANNUITY, AND IDENTIFICATION NUMBERS
	SURNAME	GIVEN							AT JURISDICTION WHERE ENROLLED	AT ANOTHER JURISDICTION	ELSEWHERE				
											Yes or no	Name	Post office		
1	2	3	4	5	6	7	8	9	10	11	12	13	14	15	16
315	Macias	Daniel	M	9/24/24 8	Chemehuevi	1/8	S	Son 138C	No		Blythe Town	Riverside	Calif.	Yes	Al. 835
316	"	Nacho	M	6	"	1/8	S	Son 139C	No		" "	"	"	Yes	None
317	"	Berencia	F	5/10/29 3	"	1/8	S	Dau. 140C	No		" "	"	"	Yes	None
318	"	Dolores	F	5/26/32 10/12	"	1/8	S	Dau.	No		" "	"	"	Yes	None
319	Madrigal	Isadora Tapia	F	35	Chemehuevi	1/2	M	Head 141C	No		Fresno - City	Fresno	Calif.	Yes	Al. 425
320	"	Edward	M	9	"	1/4	S	Son 142C	No		" "	"	"	Yes	None
321	Manataba	Willie	M	28	Mojave	F	S	Head 175M	Yes					Yes	Al. 221
322	"	Hattie	F	24	"	1/2	S	1/2 Sister 174M	Yes					Yes	Al. 222
323	Martin	Abner	M	27	Mojave	F	M	Head 176M	Yes					Yes	Al. 244
324	"	Minnie Smith	F	21	Chemehuevi	F	M	Wife 177M	Yes					Yes	Al. 543
325	"	Freda Eloise	F	3/4/33 1/12	Mojave-Chem.	F	S	Dau.	Yes					Yes	None
326	Martin	Carlos	M	30	Mojave	F	S	Head 178M	Yes					Yes	Al. 243

## INDIAN CENSUS ROLL

ARIZONA

27

Census of the Colorado River reservation of the Colorado River jurisdiction, as of April, 1933, taken by C. H. Gansler, Superintendent.

NUMBER	NAME		SEX	AGE AT LAST BIRTH-DAY	TRIBE	DEGREE OF BLOOD	MARI-TAL STATUS	RELATIONSHIP TO HEAD OF FAMILY	RESIDENCE					WARD Yes or no	ALLOTMENT, ANNUITY, AND IDENTIFICATION NUMBERS
	SURNAME	GIVEN							AT JURISDICTION WHERE ENROLLED	AT ANOTHER JURISDICTION	ELSEWHERE				
											Yes or no	Name	Post office		
1	2	3	4	5	6	7	8	9	10	11	12	13	14	15	16
327	Martinez	Martin	M	23	Chemehuevi	1/4	M	Head 145C	Yes					Yes	Al. 263
N.E.	"	Carmelita Compa	F	1	Mexican			Wife							
328	"	Raoul	M	1/27/33 2/12	Chemehuevi	1/8	S	Son	Yes					Yes	None
329	Martinez	Mary Laird	F	57	Chemehuevi	1/2	Wd.	Head 143C	Yes					Yes	Al. 257
330	"	Sarah	F	24	"	1/4	S	Daughter 144C	Yes					Yes	Al. 262
331	Martinez	Miguel	M	37	Chemehuevi	1/4	M	Head 146C	Yes					Yes	Al. 249
N.E.	"	Beata	F	1	Mex.-German			Wife							
332	"	Agnes Inez	F	12	Chemehuevi	1/8	S	Daughter 147C	Yes					Yes	Al. 829
333	"	Mike	M	9	"	1/8	S	Son 148C	Yes					Yes	Al. 830
334	"	David Dick	M	7	"	1/8	S	Son 149C	Yes					Yes	Al. 831
335	"	Daniel	M	5/16/27 5	"	1/8	S	Son 150C	Yes					Yes	Al. 832
336	"	Antonio	M	1/17/29 4	"	1/8	S	Son 151C	Yes					Yes	None
337	"	Francisco	M	6/30/30 2	"	1/8	S	Son 152C	Yes					Yes	None
338	"	Eliza	F	8/16/32 9/12	"	1/8	S	Daughter	Yes					Yes	None

038

INDIAN CENSUS ROLL

Census of the Colorado River reservation of the Colorado River jurisdiction, as of April, 1, 1933, taken by C. H. Gensler, Superintendent.

CS-7970

NUMBER	NAME		SEX	AGE AT LAST BIRTH-DAY	TRIBE	DEGREE OF BLOOD	MARITAL STATUS	RELATIONSHIP TO HEAD OF FAMILY	RESIDENCE					WARD Yes or no	ALLOTMENT, ANNUITY, AND IDENTIFICATION NUMBERS
	SURNAME	GIVEN							AT JURISDICTION WHERE ENROLLED	AT ANOTHER JURISDICTION	ELSEWHERE				
											Yes or no	Name	Post office		
1	2	3	4	5	6	7	8	9	10	11	12	13	14	15	16
339	Martinez	Henry	M	39	Chemehuevi	1/4	S	Head 153C	No		Blythe - Town	Riverside	Calif.	Yes	Al. 248
340	Martinez	Carlos	M	21	"	1/4	S	Head 154C	Yes					Yes	Al. 256
341	Martinez	George	M	35	"	1/4	M	Head 155C	No		Blythe - Town	Riverside	Calif.	Yes	Al. 250
342	"	Rosie	F	2	"	1/8	S	Daughter	No		" "	"	"	Yes	None
343	McCormick	Max	M	44	Mojave	F	Wd.	Head 179M	Yes					Yes	Al. 780
344	McKinley	Nat.	M	56	Mojave	F	M	Head 180M	Yes					Yes	Al. 230
345	"	Moose Nelse	F	71	"	F	M	Wife 181M	Yes					Yes	Al. 283
346	"	Rex	M	23	"	F	S	Son 182M	Yes					Yes	Al. 232
347	Mellen	Clarence	M	36	Mojave	F	M	Head 186M	Yes					Yes	Al. 216
348	Mike	Willie	M	29	Chemehuevi	F	S	Head 156C	Yes					Yes	None
349	"	James	M	23	"	F	S	Brother 157C	Yes					Yes	None

## INDIAN CENSUS ROLL

ARIZONA

Census of the Colorado River reservation of the Colorado River jurisdiction, as of April 1, 1933, taken by C. H. Gensler, Superintendent.

c-7970

NUMBER	NAME		SEX	AGE AT LAST BIRTH-DAY	TRIBE	DEGREE OF BLOOD	MARITAL STATUS	RELATIONSHIP TO HEAD OF FAMILY	RESIDENCE					WARD Yes or no	ALLOTMENT, ANNUITY, AND IDENTIFICATION NUMBERS
	SURNAME	GIVEN							AT JURISDICTION WHERE ENROLLED Yes or no	AT ANOTHER JURISDICTION Name	ELSEWHERE				
											Post office	County	State		
1	2	3	4	5	6	7	8	9	10	11	12	13	14	15	16
350	Mike	Stella S.	F	39	Chemehuevi	F	M	Head 158C	No		Needles - Town	San Bernardino	Calif.	Yes	None
351	Miller	Charles	M	32	Mojave	F	M	Head 185M	Yes					Yes	Al. 189
352	"	Hazel Sharp	F	25	"	F	M	Wife 189M	Yes					Yes	Al. 381
353	"	Jonathan	M	7/1/23 9	"	F	S	Son 190M	Yes					Yes	None
354	Miller	Kearney	M	42	Mojave	F	Wd.	Head 191M	Yes					Yes	Al. 186
355	Miller	Ralph	M	33	Mojave	F	M	Head 193M	Yes					Yes	Al. 188
356	"	Mollie Graves Wade	F	43	Chemehuevi	F	M	Wife 194M	Yes					Yes	Al. None
357	Mohave	Ollie A.	F	20	Mojave	F	S	Alone 195M	No	Phoenix School				Yes	Al. 735
358	Moreno	Victoria Norton	F	33	Chemehuevi	3/4	M	Head 159C	No		Los Angeles-City	Los Angeles	Calif.	Yes	Al. 557
359	Namow	Mitchell	M	30	Mojave	F	S	Head 197M	Yes					Yes	Al. 289

038

INDIAN CENSUS ROLL

Census of the Colorado River reservation of the Colorado River jurisdiction, as of April (Month) 1 (Day), 1933, taken by C. H. Gensler, Superintendent.

66-7970

NUMBER	NAME		SEX	AGE AT LAST BIRTHDAY	TRIBE	DEGREE OF BLOOD	MARITAL STATUS	RELATIONSHIP TO HEAD OF FAMILY	RESIDENCE					WARD Yes or no	ALLOTMENT, ANNUITY, AND IDENTIFICATION NUMBERS
	SURNAME	GIVEN							AT JURISDICTION WHERE ENROLLED	AT ANOTHER JURISDICTION	ELSEWHERE				
											Yes or no	Name	Post office		
1	2	3	4	5	6	7	8	9	10	11	12	13	14	15	16
360	Nelse	Pete	M	65	Mojave	F	M	Head 195M	Yes					Yes	Al. 265
361	" (Nopa, Mary)	Mary	F	65	"	F	M	Wife 215M	Yes					Yes	Al. 272
362	"	Margaret	F	23	"	1/2	S	Grand-Dau. 199M	No		Los Angeles-City	Los Angeles	Calif.	Yes	Al. 524
363	Nelson	Lawrence	M	46	Mojave	F	Wd.	Head 200M	Yes					Yes	Al. 710
364	Gates	Harry	M	23	"	F	Wd.	Nephew 201M	Yes					Yes	Al. 769
365	Nevarez	Margareta Gonzales	F	37	Chemehuevi	1/4	M	Head 160C	Yes					Yes	Al. 100
N.E.	"	Rafaal	M	7	Mexican			Husb.							
366	" (Ashby, Margery Anne)	Margery Anne	F	8	Chemehuevi	1/8	S	Adopted Dau. 10C	Yes					Yes	None
367	Nopa	Chester	M	32	Mojave	F	M	Head 202M	Yes					Yes	Al. 274
N.E.	"	Stella Weeks	F	41	Pawnee	3/4	M	Wife							
368	"	Everett	M	14	Mojave-Yuma	F	S	Son 203M	No	Fort Yuma Agency				Yes	Al. 815
369	"	Rosalie	F	5	Mojave-Pawnee	7/8	S	Dau. 204M	Yes					Yes	Al. 816
370	"	Bert	M	2	"	7/8	S	Son 205M	Yes					Yes	None

## INDIAN CENSUS ROLL

ARIZONA

31

Census of the Colorado River reservation of the Colorado River jurisdiction, as of April 1, 1933, taken by C. H. Gansler, Superintendent.

c6-7970

NUMBER	NAME		SEX	AGE AT LAST BIRTHDAY	TRIBE	DEGREE OF BLOOD	MARITAL STATUS	RELATIONSHIP TO HEAD OF FAMILY	RESIDENCE					WARD Yes or no	ALLOTMENT, ANNUITY, AND IDENTIFICATION NUMBERS
	SURNAME	GIVEN							AT JURISDICTION WHERE ENROLLED	AT ANOTHER JURISDICTION	ELSEWHERE				
											Yes or no	Name	Post office		
1	2	3	4	5	6	7	8	9	10	11	12	13	14	15	16
371	Nopa	Eddie	M	44	Mojave	F	M	Head 206M	Yes					Yes	Al. 276
372	"	Mary McKoin	F	37	"	F	M	Wife 207M	Yes					Yes	Al. 694
373	"	Edgar	M	23	"	F	S	Son 208M	Yes					Yes	Al. 278
374	"	Virginia	F	2/15/19 14	"	F	S	Dau. 209M	Yes					Yes	Al. 696
375	"	Layina	F	7/24/20 12	"	F	S	Dau. 210M	Yes					Yes	None
376	"	Gloria	F	6/24/25 7	"	F	S	Dau. 211M	Yes					Yes	None
377	"	Casey	M	11/22/26 6	"	F	S	Son 212M	Yes					Yes	None
378	Nopa	Emily Patch	F	33	Mojave	F	Wd.	Head 213M	Yes					Yes	Al. 273
379	McCord	Willis	M	1/21/26 7	"	F	S	Son 214M	Yes					Yes	Al. 779
380	Norris	Lucien	M	46	Mojave	F	M	Head 216M	Yes					Yes	Al. 282
381	"	Blanche Elder	F	45	"	F	MW	Wife 217M	Yes					Yes	Al. 82
382	Nubeck	Mohave	M	71	Mojave	F	M	Head 218M	Yes					Yes	Al. 280
383	"	Ocha	F	66	"	F	M	Wife 219M	Yes					Yes	Al. 281



## INDIAN CENSUS ROLL

ARIZONA

Census of the Colorado River reservation of the Colorado River jurisdiction, as of April, 1933, taken by C. H. Gensler, Superintendent.

CS-7670

NUMBER	NAME		SEX	AGE AT LAST BIRTHDAY	TRIBE	DEGREE OF BLOOD	MARITAL STATUS	RELATIONSHIP TO HEAD OF FAMILY	RESIDENCE					WARD Yes or no	ALLOTMENT, ANNUITY, AND IDENTIFICATION NUMBERS
	SURNAME	GIVEN							AT JURISDICTION WHERE ENROLLED	AT ANOTHER JURISDICTION	ELSEWHERE				
											Yes or no	Name	Post office		
1	2	3	4	5	6	7	8	9	10	11	12	13	14	15	16
384	Otasha	-----	M	68	Mojave	F	M	Head 220M	Yes					Yes	Al. 301
385	"	Mary Neorcha	F	70	"	F	M	Wife 221M	Yes					Yes	Al. 302
386	Nelson	Frances	F	4/16/18 14	"	F	S	Grand-Daughter 222M	Yes					Yes	Al. 711
387	Otookarow (Nelse)	Matilda	F	1/30 1/15/22	Mojave	F	Wd.	Head 223M	Yes					Yes	Al. 284
388	"	Franklin	M	11	"	F	S	Son 226M	Yes					Yes	Al. 782
389	"	Ricardo	M	11/28/25 7	"	F	S	Son 224M	Yes					Yes	None
390	"	Aurella	F	5/12/29 3	"	F	S	Daughter 225M	Yes					Yes	None
391	Otookarow	Raymond J.	M	25	Mojave	F	M	Head 227M	Yes					Yes	Al. 300
392	"	Pearl Manataba	F	35	"	F	M	Wife 228M	Yes					Yes	Al. 219
393	"	Ameelyarker	F	57	"	F	Wd.	Mother 229M	Yes					Yes	Al. 296
394	Bedell	Bernice	F	6	"	F	S	Niece 230M	Yes					Yes	Al. 804
395	Paddock	Ben	M	57	Chemahuevi	1/2	Wd.	Head 168C	Yes					Yes	Al. 525
396	"	Alonzo	M	22	"	3/4	S	Son 169C	Yes					Yes	Al. 591
397	"	Clarence	M	19	"	3/4	S	Son 170C	Yes					Yes	Al. 592

## INDIAN CENSUS ROLL

ARIZONA

33

Census of the Colorado River reservation of the Colorado River jurisdiction, as of April, 1933, taken by C. H. Gensler, Superintendent.

c6-7970

NUMBER	NAME		SEX	AGE AT LAST BIRTH-DAY	TRIBE	DEGREE OF BLOOD	MARITAL STATUS	RELATIONSHIP TO HEAD OF FAMILY	RESIDENCE					WARD Yes or no	ALLOTMENT, ANNUITY, AND IDENTIFICATION NUMBERS
	SURNAME	GIVEN							AT JURISDICTION WHERE ENROLLED	AT ANOTHER JURISDICTION	ELSEWHERE				
											Yes or no	Name	Post office		
1	2	3	4	5	6	7	8	9	10	11	12	13	14	15	16
398	Paddock	Clara	F	18	Chemehuevi	3/4	S	Dau. 171C	Yes					Yes	Al. 593
399	"	Raymond	M	16	"	3/4	S	Son 172C	Yes					Yes	Al. 594
400	"	Faith	F	5/25/19 13	"	3/4	S	Dau. 173C	Yes					Yes	Al. 699
401	"	Isadora	F	11/27/23 9	"	3/4	S	Dau. 174C	Yes					Yes	Al. 784
402	"	Earl	M	7/20/26 6	"	3/4	S	Son 175C	Yes					Yes	Al. 785
403	"	Melvie	F	10/12/28 4	"	3/4	S	Dau. 176C	Yes					Yes	None
404	Paddock	Charley	M	28	Chemehuevi	3/4	M	Head 177C	Yes					Yes	Al. 590
405	"	Kate	F	25	"	F	M	Wife 178C	Yes					Yes	Al. 544
406	"	Lida	F	12/19/30 2	"	7/8	S	Dau. 179C	Yes					Yes	None
407	Painter	Tom	M	55	Chemehuevi	F	M	Head 180C	Yes					Yes	None
408	"	Samogotas	F	55	"	F	M	Wife 181C	Yes					Yes	None
409	"	Maggie	F	38	"	F	Wd. Dau.	182C	Yes					Yes	None
410	"	Reginald Nicholas	M	33	"	F	S	Son 183C	Yes					Yes	None
411	Papelpeduka	(Frank Parker)	M	69	Mojave	F	Wd. Head	231M	Yes					Yes	Al. 305

## INDIAN CENSUS ROLL

ARIZONA

34

Census of the Colorado River reservation of the Colorado River jurisdiction, as of April 1, 1933, taken by C. H. Gensler, Superintendent.

c6-7970

NUMBER	NAME		SEX	AGE AT LAST BIRTH-DAY	TRIBE	DEGREE OF BLOOD	MARITAL STATUS	RELATIONSHIP TO HEAD OF FAMILY	RESIDENCE					WARD Yes or no	ALLOTMENT, ANNUITY, AND IDENTIFICATION NUMBERS
	SURNAME	GIVEN							AT JURISDICTION WHERE ENROLLED Yes or no	AT ANOTHER JURISDICTION Name	ELSEWHERE				
											Post office	County	State		
1	2	3	4	5	6	7	8	9	10	11	12	13	14	15	16
412	Parker	Ray	M	32	Mojave	F	M	Head 232M	No	Leupp Agency				Yes	Al. 307
413	Patch	Hiram	M	39	Mojave	F	M	Head 233M	Yes					Yes	Al. 312
414	" (McCormick, Nellie M.T.A.)	Nellie Jones	F	32	"	F	M	Wife 234M	Yes					Yes	Al. 8
415	"	Luke	M	5/29/16 16	"	F	S	Son 235M	Yes					Yes	Al. 559
416	"	Harry	M	5/21/19 13	"	F	S	Son 236M	Yes					Yes	Al. 700
417	"	Margy	F	8/3/31 1	"	F	S	Daughter 237M	Yes					Yes	None
418	"	Mamie	F	8/4/31 1	"	F	S	Daughter 238M	Yes					Yes	None
419	Tex	Iona Marjorie	F	8	"	F	S	Step-Daughter 239M	Yes					Yes	Al. 800
420	McCormick	Laurentino	M	1/5/29 4	"	F	S	Step-Son 240M	Yes					Yes	None
421	Patch	Neolcha	F	66	"	F	Wd.	Head 241M	Yes					Yes	Al. 310
422	Patch	Oran Chino	M	38	"	F	M	Head 242M	Yes					Yes	Al. 311
423	"	Virginia Norton	F	32	"	F	M	Wife 243M	Yes					Yes	Al. 783
424	"	Theodore	M	8/9/12 20	"	F	S	Nephew 244M	Yes					Yes	Al. 319
425	Little	Jacob	M	11/20/13 19	"	F	S	Nephew 245M	Yes					Yes	Al. 492

## INDIAN CENSUS ROLL

ARIZONA

35

Census of the Colorado River reservation of the Colorado River jurisdiction, as of April 1, 1933, taken by C. H. Gansler, Superintendent.

c6-7070

NUMBER	NAME		SEX	AGE AT LAST BIRTH-DAY	TRIBE	DEGREE OF BLOOD	MARI-TAL STATUS	RELATIONSHIP TO HEAD OF FAMILY	RESIDENCE					WARD Yes or no	ALLOTMENT, ANNUITY, AND IDENTIFICATION NUMBERS
	SURNAME	GIVEN							AT JURISDICTION WHERE ENROLLED Yes or no	AT ANOTHER JURISDICTION Name	ELSEWHERE				
											Post office	County	State		
1	2	3	4	5	6	7	8	9	10	11	12	13	14	15	16
426	Pencille	Soila Martinez	F	33	Chemehuevi	1/4	M	Head 1840	No		Los Angeles-City	Los Angeles	Calif.	Yes	Al. 259
N.E.	"	Chester Walton	M	31	White			Husb.							
427	"	Louise Grace	F	13	Chemehuevi	1/8	S	Daughter 1850	No		Los Angeles-City	Los Angeles	Calif.	Yes	None
428	"	Mary Jane	F	12	"	1/8	S	Daughter 1860	No		" " "	" "	"	Yes	None
429	"	John Westley	M	9	"	1/8	S	Son 1870	No		" " "	" "	"	Yes	None
430	"	Herbert Walton	M	6 1/29/27	"	1/8	S	Son 1880	No		" " "	" "	"	Yes	None
431	Penn	William	M	51	Mojave	F	M	Head 249M	No	Fort Yuma Agency				Yes	Al. 522
N.E.	"	-----	F	1	Yuma	F	M	Wife							
432	"	Frank	M	21	Mojave	F	S	Son 250M	No	Fort Yuma Agency				Yes	None
433	"	Grace	F	20	"	F	S	Daughter 251M	No	" " "				Yes	None
434	"	Patty Ann	F	6	Mojave-Yuma	F	S	Daughter 252M	No	" " "				Yes	None
435	Pemumuri	Rita Salazar	F	33	Chemehuevi	1/4	M	Head 1890	Yes					Yes	Al. 391
N.E.	"	Ramon	M	49	Mexican			Husb.							
436	"	Ephreum	M	13	Chemehuevi	1/8	S	Son 1900	Yes					Yes	None
437	"	Ysabel	F	12	"	1/8	S	Daughter 1910	Yes					Yes	None

## INDIAN CENSUS ROLL

ARIZONA

Census of the Colorado River reservation of the Colorado River jurisdiction, as of April, 1933, taken by C. H. Gensler, Superintendent.

c6-7070

NUMBER	NAME		SEX	AGE AT LAST BIRTHDAY	TRIBE	DEGREE OF BLOOD	MARITAL STATUS	RELATIONSHIP TO HEAD OF FAMILY	RESIDENCE					WARD	ALLOTMENT, ANNUITY, AND IDENTIFICATION NUMBERS	
	SURNAME	GIVEN							AT JURISDICTION WHERE ENROLLED	AT ANOTHER JURISDICTION	ELSEWHERE					Yes or No
											Yes or no	Name	Post office			
1	2	3	4	5	6	7	8	9	10	11	12	13	14	15	16	
438	Penumuri	Ether	F	10	Chemehuevi	1/8	S	Dau. 1920	Yes					Yes	None	
439	"	Raymond	M	6	"	1/8	S	Son 1930	Yes					Yes	None	
440	"	Reuben	M	4	"	1/8	S	Son 1940	Yes					Yes	None	
441	"	Juan	M	7/28/30 2	"	1/8	S	Son 1950	Yes					Yes	None	
	See # 687															
442	Pitt	Josepha Gonzales	F	32	Chemehuevi	1/4	Wd.	Head 1960	No		San Bernardino	San Bernardino	Calif.	Yes	Al. 101	
443	"	Anita	F	11	"	1/8	S	Dau. 1970	No		" "	" "	"	Yes	None	
444	Ramez	Nesario	M	44	Chemehuevi	1/4	M	Head 1980	Yes					Yes	Al. 415	
445	Ranee	Juana Tapia	F	47	Chemehuevi	1/2	M	Head 1990	No		Atil - Town	Sonora	Mexico	Yes	Al. 327	
446	"	Mamuel	M	32	"	1/4	?	Son 2000	No		" "	"	"	Yes	Al. 328	
447	"	Eldora	F	27	"	1/4	?	Dau. 2010	No		" "	"	"	Yes	Al. 329	
448	"	Josepha	F	25	"	1/4	?	Dau. 2020	No		" "	"	"	Yes	Al. 330	
449	Reyes	Annie Salazar	F	28	Chemehuevi	1/4	M	Head 2030	No		Los Angeles-City	Los Angeles	Calif.	Yes	Al. 392	
450	"	Roberto	M	13	"	1/8	S	Son 2040	No		" " "	" " "	"	Yes	None	

## INDIAN CENSUS ROLL

ARIZONA

37

Census of the Colorado River reservation of the Colorado River jurisdiction, as of April 1, 1933, taken by C. H. Gensler, Superintendent.

c6-7070

NUMBER	NAME		SEX	AGE AT LAST BIRTH-DAY	TRIBE	DEGREE OF BLOOD	MARITAL STATUS	RELATIONSHIP TO HEAD OF FAMILY	RESIDENCE			WARD Yes or no	ALLOTMENT, ANNUITY, AND IDENTIFICATION NUMBERS		
	SURNAME	GIVEN							AT JURISDICTION WHERE ENROLLED Yes or no	AT ANOTHER JURISDICTION Name	ELSEWHERE				
											Post office			County	State
1	2	3	4	5	6	7	8	9	10	11	12	13	14	15	16
451	Reyes	David	M	11	Chemehuevi	1/8	S	Son 205C	No		Los Angeles-City	Los Angeles	Calif.	Yes	None
452	Romo	Josepha	F	43	"	1/4	Wd.	Head 206C	Yes					Yes	Al. 569
453	"	Angelita	F	18	"	1/8	S	Dau. 208C	Yes					Yes	Al. 571
454	"	Antinor	M	2/17/16 17	"	1/8	S	Son 209C	Yes					Yes	Al. 572
455	"	Dolores	F	12/26/18 14	"	1/8	S	Dau. 211C	Yes					Yes	Al. 789
456	"	Ophelia	F	5/10/22 10	"	1/8	S	Dau. 212C	Yes					Yes	Al. 787
457	"	Mamuel	M	6/18/23 9	"	1/8	S	Son 213C	Yes					Yes	Al. 790
458	"	Rosalie	F	2/14/26 7	"	1/8	S	Dau. 214C	Yes					Yes	Al. 786
459	"	Gloria	F	9/4/29 3	"	1/8	S	Dau. 215C	Yes					Yes	None
460	Romo	Rafaél, Jr.	M	20	"	1/8	M	Head 207C	Yes					Yes	Al. 570
461	" (Welsh, Ethel)	Ethel	F	25	Mojave-Chem.	1/2	M	Wife 271C	Yes					Yes	Al. 445
462	Rozen	Shulia Namow	F	33	Mojave	F	M	Head 253M	No		Los Angeles-City	Los Angeles	Calif.	Yes	Al. 287
W.E.	"	-----	M	1	Jew			Husb.							
463	"	Arthur Neil	M	8	Mojave	1/2	S	Son 254M	No		Los Angeles-City	Los Angeles	Calif.	Yes	None

## INDIAN CENSUS ROLL

ARIZONA

Census of the Colorado River reservation of the Colorado River jurisdiction, as of April, 1933, taken by C. H. Gensler, Superintendent.

NUMBER	NAME		SEX	AGE AT LAST BIRTHDAY	TRIBE	DEGREE OF BLOOD	MARITAL STATUS	RELATIONSHIP TO HEAD OF FAMILY	RESIDENCE					WARD Yes or no	ALLOTMENT, ANNUITY, AND IDENTIFICATION NUMBERS
	SURNAME	GIVEN							AT JURISDICTION WHERE ENROLLED	AT ANOTHER JURISDICTION	ELSEWHERE				
											Yes or no	Name	Post office		
1	2	3	4	5	6	7	8	9	10	11	12	13	14	15	16
464	Rozen	Robert Wayne	M	6	Mojave	1/2	S	Son 255M	No		Los Angeles-City	Los Angeles	Calif.	Yes	None
465	Namow	Geneva	F	23	"	F	S	Sister 196M	No		" " "	" " "	"	Yes	Al. 291
466	Sacket	Eliza	F	35	Chemehuevi	1/2	S	Head 216C	No		Las Vegas - Town	Clark	Nev.	Yes	None
467	"	Daisy	F	32	"	1/2	S	Sister 217C	No		" " "	"	"	Yes	None
468	"	Harry or Patrick	M	25	"	1/2	S	Brother 218C	No		" " "	"	"	Yes	None
469	Salazar	Salvador	M	23	Chemehuevi	1/4	S	Head 219C	No		Blythe - Town	Riverside	Calif.	Yes	Al. 394
470	Sands	William	M	44	Mojave	F	M	Head 256M	Yes					Yes	Al. 343
471	"	Flora Johnson	F	39	"	F	M	Wife 257M	Yes					Yes	Al. 613
472	"	Peter	M	26	"	F	S	Son 258M	Yes					Yes	Al. 346
473	"	Marjorie	F	8/19/25 7	"	F	S	Daughter 259M	Yes					Yes	Al. 791
474	Schofield	Hartley	M	48	Mojave	F	M	Head 260M	Yes					Yes	Al. 335
475	"	Lucy McCoy	F	42	"	F	M	Wife 261M	Yes					Yes	Al. 226
476	"	Anderson	M	4/9/22 10	"	F	S	Son 262M	Yes					Yes	None

## INDIAN CENSUS ROLL

ARIZONA

39

Census of the Colorado River reservation of the Colorado River jurisdiction, as of April, 1933, taken by C. H. Gensler, Superintendent.

c6-7070

NUMBER	NAME		SEX	AGE AT LAST BIRTH-DAY	TRIBE	DEGREE OF BLOOD	MARI-TAL STATUS	RELATIONSHIP TO HEAD OF FAMILY	RESIDENCE					WARD	ALLOTMENT, ANNUITY, AND IDENTIFICATION NUMBERS	
	SURNAME	GIVEN							AT JURISDICTION WHERE ENROLLED	AT ANOTHER JURISDICTION	ELSEWHERE					Yes or no
									Yes or no	Name	Post office	County	State			
1	2	3	4	5	6	7	8	9	10	11	12	13	14	15	16	
477	Schofield	Rosita	F	3/2/27 6	Mojave	F	S	Dau. 263M	Yes					Yes	None	
478	McCoy	Birdie	F	5/17/17 15	"	F	S	Dau. 264M	Yes					Yes	Al. 697	
479	Schofield	Jason (Pat)	M	45	"	F	M	Head 265M	Yes					Yes	Al. 331	
480	"	Bessie Waco	F	28	Chemehuevi	F	M	Wife 266M	Yes					Yes	None	
481	"	Wesley	M	9/28/30 2	Mojave-Chem.	F	S	Son 267M	Yes					Yes	None	
482	Scott	Abraham	M	27	Mojave	F	M	Head 268M	Yes					Yes	Al. 355	
483	"	Fannie Thomas	F	23	"	F	M	Wife 269M	Yes					Yes	Al. 626	
484	Scott	Carl	M	49	"	F	Wd.	Head 270M	Yes					Yes	Al. 341	
485	Scott	Jay	M	51	Mojave	F	M	Head 271M	Yes					Yes	Al. 337	
486	"	Jennie Y. Honadick	F	50	"	F	M	Wife 272M	Yes					Yes	Al. 123	
487	"	Alice	F	7/1/18 14	"	F	S	Dau. 273M	Yes					Yes	Al. 678	
488	"	Virginia	F	12/24/19 13	"	F	S	Dau. 274M	Yes					Yes	Al. 679	
489	"	Louis	M	12/17/25 7	"	F	S	Son 275M	Yes					Yes	Al. 793	



## INDIAN CENSUS ROLL

ARIZONA

Census of the Colorado River reservation of the Colorado River jurisdiction, as of April 1, 1933, taken by C. H. Ganaler, Superintendent.

c6-7070

NUMBER	NAME		SEX	AGE AT LAST BIRTHDAY	TRIBE	DEGREE OF BLOOD	MARITAL STATUS	RELATIONSHIP TO HEAD OF FAMILY	RESIDENCE					WARD Yes or no	ALLOTMENT, ANNUITY, AND IDENTIFICATION NUMBERS
	SURNAME	GIVEN							AT JURISDICTION WHERE ENROLLED	AT ANOTHER JURISDICTION	ELSEWHERE				
											Yes or no	Name	Post office		
1	2	3	4	5	6	7	8	9	10	11	12	13	14	15	16
490	Scott	Norman	M	27	Mojave	F	M	Head 276M	Yes					Yes	Al. 339
491	" (Yellowfish, Mabel)	Mabel	F	5/24/12 20	"	F	M	Wife 405M	Yes					Yes	Al. 474
492	Sharp	Arthur	M	32	Mojave	F	Wd.	Head 277M	Yes					Yes	Al. 378
493	Sharp	Clay	M	46	Mojave	F	M	Head 278M	Yes					Yes	Al. 379
494	"	Nancy	F	42	"	F	M	Wife 279M	Yes					Yes	Al. 380
495	"	Joe	M	9/30/13 19	"	F	S	Son 280M	Yes					Yes	Al. 493
496	"	Edith	F	5/27/16 16	"	F	S	Dau. 281M	Yes					Yes	Al. 701
497	"	Barbara	F	1/28/20 13	"	F	S	Dau. 282M	Yes					Yes	Al. 702
498	"	Gilmore	M	3/7/25 8	"	F	S	Son 283M	Yes					Yes	Al. 795
499	"	Letitia	F	1/29/32 1	"	F	S	Dau. 284M	Yes					Yes	None
500	Sharp	Reuben	M	37	Mojave	F	M	Head 285M	Yes					Yes	Al. 377
501	"	Hattie Martin	F	30 4/9/26	"	F	M	Wife 286M	Yes					Yes	Al. 242
502	"	Freeman	M	6 6/10/27	"	F	S	Son 287M	Yes					Yes	Al. 794
503	"	Vivian	F	5	"	F	S	Dau. 288M	Yes					Yes	None

## INDIAN CENSUS ROLL

ARIZONA

Census of the Colorado River reservation of the Colorado River jurisdiction, as of April, 1933, taken by C. H. Gansler, Superintendent.

c6-7970

NUMBER	NAME		SEX	AGE AT LAST BIRTH-DAY	TRIBE	DEGREE OF BLOOD	MARITAL STATUS	RELATIONSHIP TO HEAD OF FAMILY	RESIDENCE					WARD Yes or no	ALLOTMENT, ANNUITY, AND IDENTIFICATION NUMBERS
	SURNAME	GIVEN							AT JURISDICTION WHERE ENROLLED	AT ANOTHER JURISDICTION	ELSEWHERE				
											Yes or no	Name	Post office		
1	2	3	4	5	6	7	8	9	10	11	12	13	14	15	16
504	Sharp	Billman	M	6/17/30 2	Mojave	F	S	Son 289M	Yes					Yes	None
505	Martin	James	M	4/29/23 9	"	F	S	Step-Son 290M	Yes					Yes	Al. 781
506	Sharp	Sylvia	F	2/7/33 2/12	"	F	S	Dau.	Yes					Yes	None
507	Sherman	Peter	M	56	Mojave	F	Wd.	Head 291M	Yes					Yes	Al. 364
508	"	Grace	F	10/23/16 16	"	F	S	Dau. 292M	Yes					Yes	Al. 703
509	"	Leo	M	7/10/19 13	"	F	S	Son 293M	Yes					Yes	Al. 704
510	Short	Al (Floyd)	M	24	Mojave	F	M	Head 294M	Yes					Yes	Al. 398
511	"	Katherine (Elmore, Katherine)	F	7/16/15 17	"	F	M	Wife 87M	Yes					Yes	Al. 637
512	"	Delphine	F	7/9/32 8/12	"	F	S	Dau.	Yes					Yes	None
513	Short	Sam	M	27	Mojave	F	M	Head 295M	Yes					Yes	Al. 397
514	"	May Welsh	F	23	"	F	M	Wife 296M	Yes					Yes	Al. 463
515	"	Phillip	M	3/18/31 2	"	F	S	Son 297M	Yes					Yes	None
516	"	Jocelyn Elaine	F	3/16/33 1/12	"	F	S	Dau.	Yes					Yes	None

## INDIAN CENSUS ROLL

ARIZONA

42

Census of the Colorado River reservation of the Colorado River jurisdiction, as of April, 1933, taken by C. H. Gansler, Superintendent.

c6-7070

NUMBER	NAME		SEX	AGE AT LAST BIRTH- DAY	TRIBE	DEGREE OF BLOOD	MARI- TAL STATUS	RELATIONSHIP TO HEAD OF FAMILY	RESIDENCE					WARD Yes or no	ALLOTMENT, ANNUITY, AND IDENTI- FICATION NUMBERS
	SURNAME	GIVEN							AT JURISDICTION WHERE ENROLLED	AT ANOTHER JURISDICTION	ELSEWHERE				
											Yes or no	Name	Post office		
1	2	3	4	5	6	7	8	9	10	11	12	13	14	15	16
517	Simms	Marion	M	40	Mojave	F	M	Head 298M	Yes					Yes	Al. 371
518	"	Flora Q. Brenner	F	35	"	F	M	Wife 299M	Yes					Yes	Al. 326
519	"	Simon	M	12/22/22 10	"	F	S	Son 300M	Yes					Yes	Al. 798
520	"	Calvin	M	4/20/26 6	"	F	S	Son 301M	Yes					Yes	Al. 797
521	"	Naomi	F	10/11/28 4	"	F	S	Dau. 302M	Yes					Yes	Al. 822
522	"	Infant	M	7/23/32 8/12	"	F	S	Son	Yes					Yes	None
523	Wilson	Sybil	F	8/15/20 12	"	F	S	Step- Dau. 303M	Yes					Yes	Al. 755
524	Smith	Charley	M	35	Chemehuevi	1/2	I	Head 220C	No		Needles - Town	San Bernardino	Calif.	Yes	Al. 601
525	Smith	Gonzales	M	60	Chemehuevi	1/2	Wd.	Head 221C	No		Las Vegas -Town	Clark	Nev.	Yes	None
526	"	John	M	24	"	1/2	S	Son 222C	No		" " "	"	"	Yes	None
527	"	Lily	F	22	"	1/2	I	Dau. 223C	No		" " "	"	"	Yes	None
528	"	Ernest	M	19	"	1/2	S	Son 224C	No		" " "	"	"	Yes	None
529	Smith	Grant	M	37	Mojave	F	M	Head 304M	Yes					Yes	Al. 502
530	"	Beulah	F	43	"	F	M	Wife 305M	Yes					Yes	Al. 503

## INDIAN CENSUS ROLL

ARIZONA

43

Census of the Colorado River reservation of the Colorado River jurisdiction, as of April, 1933, taken by C. H. Gensler, Superintendent.

c6-7970

NUMBER	NAME		SEX	AGE AT LAST BIRTH-DAY	TRIBE	DEGREE OF BLOOD	MARITAL STATUS	RELATIONSHIP TO HEAD OF FAMILY	RESIDENCE					WARD Yes or no	ALLOTMENT, ANNUITY, AND IDENTIFICATION NUMBERS
	SURNAME	GIVEN							AT JURISDICTION WHERE ENROLLED Yes or no	AT ANOTHER JURISDICTION Name	ELSEWHERE				
											Post office	County	State		
1	2	3	4	5	6	7	8	9	10	11	12	13	14	15	16
531	Smith	Fanny	F	6/2/18 14	Mojave	F	S	Dau. 306M	Yes					Yes	Al. 646
532	"	Faith	F	11/5/19 13	"	F	S	Dau. 307M	Yes					Yes	Al. 647
533	Smith	Harry	M	34	Chemehuevi	1/2	M	Head 225C	No		Needles - Town	San Bernardino	Calif.	Yes	Al. 602
N.E.	"	Julia Gonzales	F	?	Mexican			Wife							
534	"	Frank Gonzales	M	5/18/30 2	Chemehuevi	1/4	S	Son 226C	No		" "	" "	" "	Yes	None
535	"	Gloria Jean	F	10/25/32 5/12	"	1/4	S	Dau.	No		" "	" "	" "	Yes	None
536	Smith	Herbert	M	5/10/11 21	Mojave	F	M	Head 308M	Yes					Yes	Al. 504
537	"	Ruth (Elmore, Ruth Armstrong)	F	22	"	F	M	Wife 309M	Yes					Yes	None
538	Smith	Domingo	M	41	Chemehuevi	F	S	Head 228C	Yes					Yes	Al. 414
539	Smith	Lucy	F	32	"	F	Wd. Head	229C	Yes					Yes	Al. 545
540	Smith	Ray	M	27	"	F	S	Head 230C	No		Needles - Town	San Bernardino	Calif.	Yes	Al. 604

## INDIAN CENSUS ROLL

ARIZONA

44

Census of the Colorado River reservation of the Colorado River jurisdiction, as of April, 1933, taken by C. H. Gensler, Superintendent.

c6-7070

NUMBER	NAME		SEX	AGE AT LAST BIRTH-DAY	TRIBE	DEGREE OF BLOOD	MARITAL STATUS	RELATIONSHIP TO HEAD OF FAMILY	RESIDENCE					WARD Yes or no	ALLOTMENT, ANNUITY, AND IDENTIFICATION NUMBERS
	SURNAME	GIVEN							AT JURISDICTION WHERE ENROLLED	AT ANOTHER JURISDICTION	ELSEWHERE				
											Yes or no	Name	Post office		
1	2	3	4	5	6	7	8	9	10	11	12	13	14	15	16
541	Smith	Wyman	M	36	Chemehuevi	F	M	Head 231C	No		Needles - Town	San Bernardino	Calif.	Yes	Al. 537
542	"	Inez Laird	F	29	"	F	M	Wife 232C	No		" "	" "	"	Yes	None
543	"	Lolita	F	12/1/28 4	"	F	S	Daughter 233C	No		" "	" "	"	Yes	None
544	"	Waddell	M	6	"	1/2	S	Step-Son 234C	No		" "	" "	"	Yes	None
545	Snyder	Caroline	F	67	"	F	Wd.	Head 235C	Yes					Yes	None
546	"	John	M	38	"	1/2	S	Son 236C	Yes					Yes	None
547	Snyder	George	M	44	"	1/2	M	Head 237C	Yes					Yes	None
548	"	Anna Fisher	F	46	"	1/2	M	Wife 238C	Yes					Yes	Al. 615
549	Snyder	Mary	F	65	"	F	Wd.	Head	No		Banning - Town	Riverside	Calif.	Yes	None
550	Snyder	Sam	M	40	"	1/2	Wd.	Head 239C	Yes					Yes	None
551	Spam	James	M	33	"	F	M	Head 240C	Yes					Yes	Al. 612
552	"	Pearl Laird	F	26	"	F	M	Wife 241C	Yes					Yes	Al. 181

## INDIAN CENSUS ROLL

ARIZONA

Census of the Colorado River reservation of the Colorado River jurisdiction, as of April 1, 1933, taken by C. H. Genslar, Superintendent.

c6-7970

NUMBER	NAME		SEX	AGE AT LAST BIRTH- DAY	TRIBE	DEGREE OF BLOOD	MARI- TAL STATUS	RELATIONSHIP TO HEAD OF FAMILY	RESIDENCE					WARD  Yes or no	ALLOTMENT, ANNUITY, AND IDENTI- FICATION NUMBERS
	SURNAME	GIVEN							AT JURISDICTION WHERE ENROLLED	AT ANOTHER JURISDICTION	ELSEWHERE				
											Yes or no	Name	Post office		
1	2	3	4	5	6	7	8	9	10	11	12	13	14	15	16
553	Spam	Navaho	M	51	Chemehuevi	F	M	Head 242C	No		Las Vegas-Town	Clark	Nev.	Yes	None
554	"	Mary Daisy Smith	F	61	"	F	M	Wife 243C	No		" " "	"	"	Yes	Al. 538
555	Smith	John Pache	M	29	"	F	S	Step- Son 244C	No		" " "	"	"	Yes	Al. 605
556	McCowan	Nellie Smith	F	28	"	F	S	Step- dau. 245C	No		" " "	"	"	Yes	Al. 607
557	Snyder	Horace Lewis	M	19	"	F	S	Step- Son 246C	No		" " "	"	"	Yes	Al. 606
558	Stevens	George	M	39	Mojave	F	M	Head 311M	Yes					Yes	Al. 384
559	"	Eva	F	20	"	F	M	Wife 312M	Yes					Yes	Al. 366
560	"	Infant	M	6/24/30 2	"	F	M	Son 313M	Yes					Yes	None
561	"	Josephine	F	9/4/32 6/12	"	F	S	Da. 3	Yes					Yes	None
562	Stevens	Gus Thomas	M	25	"	F	M	Head 314M	Yes					Yes	Al. 386
563	"	Ella Martin	F	24	"	F	M	Wife 315M	Yes					Yes	None
564	Stevens	Peter	M	36	"	F	M	Head 316M	Yes					Yes	Al. 385
565	"	Juanita Nopa	F	38	"	F	M	Wife 317M	Yes					Yes	Al. 336
566	"	Eugene	M	8/25/24 8	"	F	S	Son 318M	Yes					Yes	Al. 799

## INDIAN CENSUS ROLL

Arizona

46

Census of the Colorado River reservation of the Colorado River jurisdiction, as of April, 1933, taken by C. H. Gensler, Superintendent.

c6-7070

NUMBER	NAME		SEX	AGE AT LAST BIRTH-DAY	TRIBE	DEGREE OF BLOOD	MARITAL STATUS	RELATIONSHIP TO HEAD OF FAMILY	RESIDENCE					WARD Yes or no	ALLOTMENT, ANNUITY, AND IDENTIFICATION NUMBERS
	SURNAME	GIVEN							AT JURISDICTION WHERE ENROLLED	AT ANOTHER JURISDICTION	ELSEWHERE				
											Yes or no	Name	Post office		
1	2	3	4	5	6	7	8	9	10	11	12	13	14	15	16
567	Nopa,	Herbert Jefferson	M	2/20/20 13	Mojave	F	S	Step-Son 319M	Yes					Yes	Al. 730
568	Stevens	Rhodes	M	34	Chemehuevi	F	M	Head 247C	Yes					Yes	None
569	"	Phoebe Smith Tobin	F	40 1/26/28	"	F	M	Wife 248C	Yes					Yes	None
570	"	Arline	F	5 3/8/30	"	F	S	Dau. 249C	Yes					Yes	None
571	"	Gus	M	3 5/18/32	"	F	S	Son	Yes					Yes	None
572	"	Infant	M	10/12	"	F	S	Son	Yes					Yes	None
573	Tobin	Genevieve	F	9	"	F	S	Step-Dau. 250C	Yes					Yes	None
574	Stevens	Steve	M	65	"	F	Wd.	Head 251CH	No		State Penitentiary Carson City -Town	Ormsby	Nev.	Yes	None
575	Stokes	John Elee	M	54	Mojave	F	Wd.	Head 320M	Yes					Yes	Al. 648
576	Stokes	Robert Elee	M	21	Mojave	F	M	Head 321M	Yes					Yes	Al. 650
577	"	Della	F	3/25/15 18	"	F	M	Wife 322M	Yes					Yes	Al. 562
578	Stokes	Cordelia May	F	9/10/32 6/12	"	F	S	Dau.	Yes					Yes	None

## INDIAN CENSUS ROLL

ARIZONA

Census of the Colorado River reservation of the Colorado River jurisdiction, as of April 1, 1933, taken by C. H. Gansler, Superintendent.

c6-7070

NUMBER	NAME		SEX	AGE AT LAST BIRTH- DAY	TRIBE	DEGREE OF BLOOD	MARI- TAL STATUS	RELATIONSHIP TO HEAD OF FAMILY	RESIDENCE					WARD  Yes or no	ALLOTMENT, ANNUITY, AND IDENTI- FICATION NUMBERS
	SURNAME	GIVEN							AT JURISDICTION WHERE ENROLLED	AT ANOTHER JURISDICTION	ELSEWHERE				
											Yes or no	Name	Post office		
1	2	3	4	5	6	7	8	9	10	11	12	13	14	15	16
579	Stone	Nathan	M	29	Mojave	F	M	Head 323M	Yes					Yes	None
580	" (Nelse, Nellie)	Nellie	F	23	"	F	M	Wife 324M	Yes					Yes	Al. 269
581	Stumnyia	Kenneth	M	30	"	F	M	Head 325M	Yes					Yes	Al. 404
582	"	Margaret McCoy	F	31	"	F	M	Wife 326M	Yes					Yes	Al. 201
583	Stumnyia	Roger	M	35	"	F	M	Head 327M	Yes					Yes	Al. 403
584	"	Nellie Cox K.	F	43	"	F	M	Wife 328M	Yes					Yes	Al. 157
585	Swick	Ernest Meechalanga	M	25	"	F	M	Head 329M	Yes					Yes	Al. 237
586	"	Theresa Myers S.	F	22	"	F	M	Wife 330M	Yes					Yes	Al. 211
587	"	Malcolm	M	5/6/30 2	"	F	S	Son 331M	Yes					Yes	None
588	"	Jacquiline	F	2/1/32 1	"	F	S	Daughter 332M	Yes					Yes	None
589	Swick	John M.	M	44	"	F	M	Head 333M	Yes					Yes	Al. 409
590	"	Stella Handerson	F	62	"	F	M	Wife 334M	Yes					Yes	Al. 411
591	"	Luther	M	7/13/13 19	"	F	S	Son 335M	Yes					Yes	Al. 497



## INDIAN CENSUS ROLL

ARIZONA

45

Census of the Colorado River reservation of the Colorado River jurisdiction, as of April 1, 1933, taken by C. H. Ganaler, Superintendent.

c6-7970

NUMBER	NAME		SEX	AGE AT LAST BIRTH-DAY	TRIBE	DEGREE OF BLOOD	MARITAL STATUS	RELATIONSHIP TO HEAD OF FAMILY	RESIDENCE					WARD Yes or no	ALLOTMENT, ANNUITY, AND IDENTIFICATION NUMBERS
	SURNAME	GIVEN							AT JURISDICTION WHERE ENROLLED Yes or no	AT ANOTHER JURISDICTION Name	ELSEWHERE				
											Post office	County	State		
1	2	3	4	5	6	7	8	9	10	11	12	13	14	15	16
592	Swick	Edward	M	4/17/17 15	Mojave	F	S	Son 336M	Yes					Yes	Al. 636
593	Henderson	Hathaway	M	32	"	F	S	Son 337M	Yes					Yes	Al. 722
594	"	Stanton	M	29	"	F	S	Son 338M	Yes					Yes	Al. 719
595	Lawson	Jennie	F	3/22/20 13	Mojave-Cocopah	F	S	Step-Grand-Dau. 339M	Yes					Yes	Al. 773
596	Tapia	Eugene	M	39	Chemehuevi	1/2	S	Head 252C	Yes					Yes	Al. 424
597	Tapia	Francisco	M	43	Chemehuevi	1/2	M	Head 253C	Yes					Yes	Al. 426
598	"	Loulia Hall	F	52	"	1/2	M	Wife 254C	Yes					Yes	Al. 427
599	"	Minnie Chappo	F	20	"	3/4	S	Step-Dau. 256C	Yes					Yes	Al. 428
600	"	Mina Bell	F	3/11/32 1	"	3/8	S	Step-Grand-Dau. 257C	Yes					Yes	None
601	Tapia	Rafael	M	42	Chemehuevi	1/2	S	Head 258C	Yes					Yes	Al. 423
602	Tell	William	M	55	Mojave	F	Wd.	Head 340M	Yes					Yes	Al. 416
603	Teegal	Edward	M	52	Mojave	F	S	Head 341M	Yes					Yes	Al. 616

## INDIAN CENSUS ROLL

ARIZONA

49

Census of the Colorado River reservation of the Colorado River jurisdiction, as of April 1, 1933, taken by C. H. Genalar, Superintendent.

c6-7070

NUMBER	NAME		SEX	AGE AT LAST BIRTH-DAY	TRIBE	DEGREE OF BLOOD	MARITAL STATUS	RELATIONSHIP TO HEAD OF FAMILY	RESIDENCE					WARD Yes or no	ALLOTMENT, ANNUITY, AND IDENTIFICATION NUMBERS
	SURNAME	GIVEN							AT JURISDICTION WHERE ENROLLED	AT ANOTHER JURISDICTION	ELSEWHERE				
											Yes or no	Name	Post office		
1	2	3	4	5	6	7	8	9	10	11	12	13	14	15	16
604	Tenyo	Charley Pete	M	54	Mojave	F	M	Head 342M	Yes					Yes	Al. 417
605	"	Neorcha Holmes	F	52	"	F	M	Wife 343M	Yes					Yes	Al. 139
606	Thenyacavasa	-----	M	65	Mojave	F	Wd.	Head 344M	Yes					Yes	Al. 420
607	Thomas	George	M	52	Mojave	F	M	Head 345M	Yes					Yes	Al. 645
608	"	Emma Y. Honadick	F	37	"	F	M	Wife 346M	Yes					Yes	Al. 120
609	"	Eather	F	16	"	F	S	Dau. 347M	Yes					Yes	Al. 622
610	"	Elsie May	F	15	"	F	S	Dau. 348M	Yes					Yes	Al. 738
611	"	Rhoda	F	7/18/24	"	F	S	Dau. 349M	Yes					Yes	Al. 823
612	"	Faith	F	8/2/26	"	F	S	Dau. 350M	Yes					Yes	Al. 824
613	"	Cephus	M	8/21/28	"	F	S	Son 351M	Yes					Yes	Al. 825
614	Honadick	Max	M	4/10/15	"	F	S	Step-Son 352M	Yes					Yes	Al. 563
615	"	Alvin	M	10/24/16	"	F	S	Step-Son 353M	Yes					Yes	Al. 635
616	"	Wilfred	M	9/20/18	"	F	S	Step-Son 354M	Yes					Yes	Al. 643
617	Tobin	Mike	M	55	Chemehuevi	F	M	Head 259C	No		None	Clark	Nev.	Yes	None

## INDIAN CENSUS ROLL

ARIZONA

50

Census of the Colorado River reservation of the Colorado River jurisdiction, as of April 1, 1933, taken by C. H. Genalar, Superintendent.

c6-7970

NUMBER	NAME		SEX	AGE AT LAST BIRTH-DAY	TRIBE	DEGREE OF BLOOD	MARITAL STATUS	RELATIONSHIP TO HEAD OF FAMILY	RESIDENCE					WARD Yes or no	ALLOTMENT, ANNUITY, AND IDENTIFICATION NUMBERS
	SURNAME	GIVEN							AT JURISDICTION WHERE ENROLLED	AT ANOTHER JURISDICTION	ELSEWHERE				
											Yes or no	Name	Post office		
1	2	3	4	5	6	7	8	9	10	11	12	13	14	15	16
618	Tobin	Julia Smith Chappo	F	51	Chemehuevi	F	M	Wife 260C	No		None	Clark	Nev.	Yes	Al. 542
619	"	Louisa	F	20	"	F	S	Dau. 261C	No		"	"	"	Yes	None
620	"	Mabel	F	21	"	F	S	Dau. 262C	No		"	"	"	Yes	None
621	"	Lincoln	M	13	"	F	S	Son 263C	No		"	"	"	Yes	None
622	Chappo	Whipple	M	4/20/16 16	"	F	S	Step-Son 264C	No		"	"	"	Yes	None
623	"	Eunice	F	13	"	F	S	Step-Dau. 265C	No		"	"	"	Yes	None
624	Van Avery	John	M	51	Mojave	F	Wd.	Head 355M	Yes					Yes	432 Al. <del>432</del>
625	Volitnyia(Brenner)	John	M	65	Mojave	F	M	Head 356M	Yes					Yes	Al. 434
626	"	Neorcha (Burton, Neorcha Mellen)	F	66	"	F	M	Wife 187M	Yes					Yes	Al. 215
627	Brenner	Pauline Eva	F	1/2/19 14	"	F	S	Dau. 357M	Yes					Yes	Al. 683
628	"	Verma	F	3/14/21 12	"	F	S	Dau. 358M	Yes					Yes	Al. 745
629	Volitnyia	Raymond	M	8	Mojave@Yuma	F	S	Grand-Son 359M	<del>Yes</del> No	Fort Yuma Agency				Yes	None
630	Waco	Clara	F	51	Chemehuevi	F	Wd.	Head 266C	Yes					Yes	None
631	"	Dan	M	19	"	F	S	Son 268C	Yes					Yes	None

## INDIAN CENSUS ROLL

ARIZONA

51

Census of the Colorado River reservation of the Colorado River jurisdiction, as of April, 1933, taken by C. H. Gensler, Superintendent.

NUMBER	NAME		SEX	AGE AT LAST BIRTH-DAY	TRIBE	DEGREE OF BLOOD	MARITAL STATUS	RELATIONSHIP TO HEAD OF FAMILY	RESIDENCE					WARD	ALLOTMENT, ANNUITY, AND IDENTIFICATION NUMBERS	
	SURNAME	GIVEN							AT JURISDICTION WHERE ENROLLED	AT ANOTHER JURISDICTION	ELSEWHERE					Yes or no
											Yes or no	Name	Post office			
1	2	3	4	5	6	7	8	9	10	11	12	13	14	15	16	
632	Waco	William	M	22	Chemehuevi	F	M	Head 267C	Yes					Yes	None	
633	" (Brown, Mary Lou)	Mary Lou	F	19	"	F	M	Wife 15C	Yes					Yes	None	
634	Welsh	Dan	M	57	Mojave	1/2	M	Head 363M	Yes					Yes	Al. 441	
635	"	Dorothy Fisher	F	26	Chemehuevi	1/2	M	Wife 364M	Yes					Yes	None	
636	"	Dan Jr.	M	10/11/26 6	Mojave-Chem.	1/2	S	Son 365M	Yes					Yes	Al. 802	
637	"	Velma	F	10/30/27 5	" "	1/2	S	Daughter 366M	Yes					Yes	None	
638	"	Ulysses	M	3/10/29 4	" "	1/2	S	Son 367M	Yes					Yes	None	
639	"	Harley	M	7/18/30 2	" "	1/2	S	Son 368M	Yes					Yes	None	
640	"	Russel	M	2/23/32 1	" "	1/2	S	Son 369M	Yes					Yes	None	
641	Welsh	Harry	M	50	Mojave	F	M	Head 370M	Yes					Yes	Al. 447	
642	"	Helporta	F	50	"	F	M	Wife 371M	Yes					Yes	Al. 448	
643	"	Alfonso	M	23	"	F	S	Son 372M	Yes					Yes	Al. 452	
644	"	Beatrice Trixis	F	11/1/12 20	"	F	S	Daughter 373M	Yes					Yes	Al. 453	
645	"	Harry, Jr.	M	10/20/16 16	"	F	S	Son 374M	Yes					Yes	Al. 610	

## INDIAN CENSUS ROLL

ARIZONA

52

Census of the Colorado River reservation of the Colorado River jurisdiction, as of April, 1933, taken by C. H. Gensler, Superintendent.

NUMBER	NAME		SEX	AGE AT LAST BIRTH-DAY	TRIBE	DEGREE OF BLOOD	MARITAL STATUS	RELATIONSHIP TO HEAD OF FAMILY	RESIDENCE					WARD Yes or no	ALLOTMENT, ANNUITY, AND IDENTIFICATION NUMBERS
	SURNAME	GIVEN							AT JURISDICTION WHERE ENROLLED Yes or no	AT ANOTHER JURISDICTION Name	ELSEWHERE				
											Post office	County	State		
1	2	3	4	5	6	7	8	9	10	11	12	13	14	15	16
646	Welsh	Henry	M	29	Mojave	F	M	Head 375M	Yes					Yes	Al. 449
647	"	Dolly Little	F	22	"	F	M	Wife 376M	Yes					Yes	Al. 171
648	"	Spencer	M	11/15/31	"	F	S	Son 377M	Yes					Yes	None
649	Welsh	Mike	M	43	Mojave	F	M	Head 378M	Yes					Yes	Al. 459
650	"	Bessie Arapocthuma	F	34	"	F	M	Wife 379M	Yes					Yes	Al. 11
651	"	Edna	F	5/7/17	"	F	S	Dau. 380M	Yes					Yes	Al. 706
652	"	Fay	F	9/17/23	"	F	S	Dau. 381M	Yes					Yes	None
653	"	Eliza	F	7/17/26	"	F	S	Dau. 382M	Yes					Yes	Al. 801
654	"	Priacilla	F	3/27/30	"	F	S	Dau. 383M	Yes					Yes	None
655	"	Loretta June	F	8/20/32	"	F	S	Dau. 7/12	Yes					Yes	None
656	Rempton	Ida A.	F	6/29/13	"	F	S	Step-Dau. 384M	Yes					Yes	Al. 12
657	Welsh	Ruby Eddy	F	52	Chemehuevi	1/2	Wd.	Head 269C	Yes					Yes	Al. 442
658	Welsh	George	M	26	Mojave-Chem.	1/2	M	Head 270C	Yes					Yes	Al. 444
659	"	Lottie (Flores, Lottie Mike)	F	28	Chemehuevi	F	M	Wife 68C	Yes					Yes	None

## INDIAN CENSUS ROLL

ARIZONA

52

Census of the Colorado River reservation of the Colorado River jurisdiction, as of April, 1933, taken by C. H. Gensler, Superintendent.

NUMBER	NAME		SEX	AGE AT LAST BIRTH-DAY	TRIBE	DEGREE OF BLOOD	MARITAL STATUS	RELATIONSHIP TO HEAD OF FAMILY	RESIDENCE					WARD Yes or no	ALLOTMENT, ANNUITY, AND IDENTIFICATION NUMBERS
	SURNAME	GIVEN							AT JURISDICTION WHERE ENROLLED	AT ANOTHER JURISDICTION	ELSEWHERE				
											Yes or no	Name	Post office		
1	2	3	4	5	6	7	8	9	10	11	12	13	14	15	16
646	Welsh	Henry	M	29	Mojave	F	M	Head 375M	Yes					Yes	Al. 449
647	"	Dolly Little	F	22	"	F	M	Wife 376M	Yes					Yes	Al. 171
648	"	Spencer	M	11/15/31	"	F	S	Son 377M	Yes					Yes	None
649	Welsh	Mike	M	43	Mojave	F	M	Head 378M	Yes					Yes	Al. 459
650	"	Bessie Arapocthuma	F	34	"	F	M	Wife 379M	Yes					Yes	Al. 11
651	"	Edna	F	5/7/17	"	F	S	Dau. 380M	Yes					Yes	Al. 706
652	"	Fay	F	9/17/23	"	F	S	Dau. 381M	Yes					Yes	None
653	"	Eliza	F	7/17/26	"	F	S	Dau. 382M	Yes					Yes	Al. 801
654	"	Priacilla	F	3/27/30	"	F	S	Dau. 383M	Yes					Yes	None
655	"	Loretta June	F	8/20/32	"	F	S	Dau. 7/12	Yes					Yes	None
656	Rempton	Ida A.	F	6/29/13	"	F	S	Step-Dau. 384M	Yes					Yes	Al. 12
657	Welsh	Ruby Eddy	F	52	Chemekuevi	1/2	Wd.	Head 269C	Yes					Yes	Al. 442
658	Welsh	George	M	26	Mojave-Chem.	1/2	M	Head 270C	Yes					Yes	Al. 444
659	"	Lottie (Flores, Lottie Mike)	F	28	Chemekuevi	F	M	Wife 68C	Yes					Yes	None

## INDIAN CENSUS ROLL

ARIZONA

53

Census of the Colorado River reservation of the Colorado River jurisdiction, as of April, 1933, taken by C. H. Gensler, Superintendent.

c6-7070

NUMBER	NAME		SEX	AGE AT LAST BIRTH-DAY	TRIBE	DEGREE OF BLOOD	MARITAL STATUS	RELATIONSHIP TO HEAD OF FAMILY	RESIDENCE					WARD Yes or no	ALLOTMENT, ANNUITY, AND IDENTIFICATION NUMBERS
	SURNAME	GIVEN							AT JURISDICTION WHERE ENROLLED	AT ANOTHER JURISDICTION	ELSEWHERE				
											Yes or no	Name	Post office		
1	2	3	4	5	6	7	8	9	10	11	12	13	14	15	16
660	Flores	William	M	2/18/27 6	Chemehuevi	1/2	S	Step-Son 69C	Yes					Yes	None
661	"	Harry, Jr.	M	10/18/28 4	"	1/2	S	Step-Son 70C	Yes					Yes	None
662	"	Elinor	F	4/11/30 2	"	1/2	S	Step-Dau. 71C	Yes					Yes	None
663	Welsh	Sallie	F	25	Mojave	F	Wd.	Head 385M	Yes					Yes	Al. 451
664	"	Georgianna	F	5	"	F	S	Dau. 386M	Yes					Yes	Al. 826
665	Williams	Frank S.	M	39	Mojave	F	M	Head 387M	Yes					Yes	Al. 367
666	"	Mabel C. Sands	F	43	"	F	M	Wife 388M	Yes					Yes	Al. 691
667	Williams	Mrs. Jim	F	87	Chemehuevi	F	Wd.	Head 272C	Yes					Yes	None
668	Dock	Manuel Henry	M	22	"	F	S	Grand-Son 273C	Yes					Yes	None
669	"	Homer Charles	M	17	"	F	S	Grand-Son 274C	Yes					Yes	None
670	"	Elizabeth	F	15	"	F	S	Grand-Dau. 275C	Yes					Yes	None
671	Wilson	Jefferson	M	26	Mojave	F	M	Head 389M	Yes					Yes	None
672	"	Agnes (Kirk, Agnes White Myers)	F	32	"	1/2	M	Wife 390M	Yes					Yes	Al. 208

## INDIAN CENSUS ROLL

ARIZONA

54

Census of the Colorado River reservation of the Colorado River jurisdiction, as of April, 1933, taken by C. H. Gensler, Superintendent.

c6-7970

NUMBER	NAME		SEX	AGE AT LAST BIRTH-DAY	TRIBE	DEGREE OF BLOOD	MARITAL STATUS	RELATIONSHIP TO HEAD OF FAMILY	RESIDENCE					WARD Yes or no	ALLOTMENT, ANNUITY, AND IDENTIFICATION NUMBERS	
	SURNAME	GIVEN							AT JURISDICTION WHERE ENROLLED	AT ANOTHER JURISDICTION	ELSEWHERE					
											Yes or no	Name	Post office			County
1	2	3	4	5	6	7	8	9	10	11	12	13	14	15	16	
673	Kirk	Lester	M	7	Mojave-Hopi	3/4	S	Step-Son 391M	Yes						Yes	None
674	Wilson	Lute	M	52	Mojave	F	Wd. Head 392M	Yes							Yes	Al. 597
675	"	John	M	20	"	F	S Son 393M	Yes							Yes	Al. 599
676	"	Wallace	M	16	"	F	S Son 394M	Yes							Yes	Al. 600
677	"	Margaret	F	11	"	F	S Dau. 395M	Yes							Yes	Al. 729
678	Worthington	Cotta Holmes	F	31	Mojave	F	M Head 396M	No			Los Angeles - Dity	Los Angeles	Calif.	Yes	Al. 134	
679	"	Helen H.	F	6	"	1/2	S Dau. 397M	No			"	"	"	"	Yes	None
680	"	John	M	5	"	1/2	S Son 398M	No			"	"	"	"	Yes	None
681	Yabarra	Tanoo	F	58	Mojave	1/2	M Head 399M	Yes							Yes	Al. 475
N.E.	"	Juliano	M	61	Mexican		Husb.									
682	Yellowfish	Nacheequatha	M	82	Mojave	F	M Head 400M	Yes							Yes	Al. 469
683	"	Neorcha	F	78	"	F	M Wife 401M	Yes							Yes	Al. 470
684	"	Browning	M	41	"	F	Wd. Son 404M	Yes							Yes	Al. 471





0 4 1 3

Colorado River

INDIAN CENSUS ROLL  
FORT MOJAVE RESERVATION, ARIZONA  
AS OF APRIL 1, 1933  
COLORADO RIVER AGENCY  
C. H. GENSLE, SUPT. & S. D. A.

2

## INSTRUCTIONS

(A) A separate roll is to be made of each reservation; also, of each *rancheria* or reserve, and a separate roll of Indians allotted on the public domain or homesteading. The roll is to be based on enrollment and not on residence.

(B) Persons are to be listed by families alphabetically; that is, not only by the first letter of the surname, but also by the second and subsequent letters, when the first letter or letters are the same. For example: Abalon, Abbott, Abcon, Abead, Abiet; Ball, Bell, Bill, Boll, Bull; Carley, Carmen, Carton, etc. Families having the same surname are also to be listed in this way, e. g.: Brown, Anson; Brown, Bill; Brown, Charles; Brown, David. In the case of English translations of Indian names, such as John *Flying-Elk*, Flying-Elk is the surname and is to be listed under F. In such cases the first word of the translated Indian name determines the alphabetical position. The best way to accomplish this will be to write the names of each family group on a separate card; then, arrange the cards alphabetically and type the names therefrom onto the census roll.

Members of a family are to be listed in the following order: Head, first; wife second; then children, whether sons or daughters, *in the order of their ages*; and lastly, all other relatives and persons living with the family who do not constitute another family group.

Annuity and per capita payment rolls are also to be prepared in the same manner.

(C) A family is composed of the following members:

1. Both parents and their unmarried children, if any, living with them; all other relatives and persons living with the family who do not constitute another family group.
2. Either parent and the unmarried children, if the other parent is dead; all other relatives and persons living with the family who do not constitute another family group.
3. A single person over 21 years of age, not living with a relative.

(D) For each person the following information is to be furnished:

1. NUMBER.—A number is to be assigned in serial order. Thus, the first person listed is to be numbered as "1," the second, as "2," and so on until the census is completed.
2. NAME.—If there are both an Indian and an English name, the allotment or annuity roll name is to be given. First, the last or surname; then, the given name in full. Ditto marks are to be used under the surname of the head for the surnames of the other members of one family.
3. SEX.—"M," for male; "F," for female.
4. AGE AT LAST BIRTHDAY.—Age in completed years at last birthday is to be shown. For infants under 1 year, age in completed months, expressed as twelfths of a year. Thus, 3 months as  $\frac{3}{12}$  yr.
5. TRIBE.—Care is to be taken that tribe, not band or local name, is given. Thus, Ute tribe, not Pahvant, which is a band of Ute. Likewise, Hupa tribe, not Bear River, which is a local name for the members of the Hupa tribe living near Bear River.
6. DEGREE OF BLOOD.—"F," for full blood; " $\frac{1}{4}+$ ," for one-fourth or more Indian blood; " $-\frac{1}{4}$ ," for less than one-fourth Indian blood.
7. MARITAL STATUS.—"S," for a single or unmarried person; "M," for a married person; and "Wd," for widowed of either sex.
8. RELATIONSHIP TO HEAD OF FAMILY.—The head, whether husband or father, widow or unmarried person of either sex, is to be designated as such. For the other members, the appropriate term which designates the particular relationship the person bears to the head is to be used.
9. RESIDENCE.—
  - (a) At *jurisdiction* where enrolled: Yes or no. The term jurisdiction includes all reservations and public domain allotments under the agency.
  - (b) Or at another jurisdiction. The name of the jurisdiction is to be given.
  - (c) Or elsewhere:
    1. Post office: Both the proper name of the post office and the class by which it is known (city, town, village, etc.) are to be given. Thus, Lewiston, city.
    2. County.
    3. State.
10. WARD.—Yes or no. Wardship depends primarily upon the ownership of individual property held in trust or upon membership in a tribe living on a Federal reservation. See Circular 2145.
11. ALLOTMENT, ANNUITY, AND IDENTIFICATION NUMBERS.—"Al," for allotment; "An," for annuity; and "Id," for identification, before the appropriate number or numbers. All numbers are to be shown.

(E) Rolls not prepared in strict conformity with the above instructions will be returned for correction.

## INDIAN CENSUS ROLL

ARIZONA

1

Census of the Fort Mojave reservation of the Colorado River jurisdiction, as of April, 1933, taken by C. E. Gensler, Superintendent.

NUMBER	NAME		SEX	AGE AT LAST BIRTH-DAY	TRIBE	DEGREE OF BLOOD	MARITAL STATUS	RELATIONSHIP TO HEAD OF FAMILY	WARD	RESIDENCE					ALLOTMENT, ANNUITY, AND IDENTIFICATION NUMBERS	
	SURNAME	GIVEN								AT JURISDICTION WHERE ENROLLED	AT ANOTHER JURISDICTION	ELSEWHERE				WARD
												Yes or no	Name	Post office		
1	2	3	4	5	6	7	8	9	10	11	12	13	14	15	16	
1	Andrews	Charles	M	27	Mojave	F	M	Head	1	No		Needles - Town	San Bernardino	Calif.	Yes	None
2	"	Jeness Wolf Barrackman	F	32	"	F	M	Wife	2	No		" "	" "	"	Yes	None
3	"	Infant	M	9/7/30 2	"	F	S	Son	3	No		" "	" "	"	Yes	None
4	Barrackman	Nelson Wolf	M	12	"	F	S	Step-Son	4	No		" "	" "	"	Yes	None
5	Andrews	Thomas	M	52	"	F	M	Head	5	No		" "	" "	"	Yes	None
6	"	Lusinia	F	52	"	F	M	Wife	6	No		" "	" "	"	Yes	None
7	"	Mina Stillman	F	16	"	F	S	Dau.	7	No		" "	" "	"	Yes	None
8	Andrews	Victor	M	22	"	F	M	Head	8	No		" "	" "	"	Yes	None
9	"	Carrie (Anderson, Carrie S.)	F	31	"	F	M	Wife	9	No		" "	" "	"	Yes	None
10	Anderson	Fred Kermit	M	13	"	F	S	Step-Son	10	No		" "	" "	"	Yes	None
11	Armstrong	Anthony	M	32	"	F	S	Head	11	No		Unknown - In the U. S. Army			Yes	None
12	Armstrong	Virgil	M	31	"	F	M	Head	12	No		Needles - Town	San Bernardino	Calif.	Yes	None
13	"	Hattie	F	30	"	F	M	Wife	13	No		" "	" "	"	Yes	None

## INDIAN CENSUS ROLL

ARIZONA

2

Census of the Fort Mojave reservation of the Colorado River jurisdiction, as of April, 1933, taken by C. H. Genaler, Superintendent.

c6-7070

NUMBER	NAME		SEX	AGE AT LAST BIRTH-DAY	TRIBE	DEGREE OF BLOOD	MARITAL STATUS	RELATIONSHIP TO HEAD OF FAMILY	RESIDENCE					WARD Yes or no	ALLOTMENT, ANNUITY, AND IDENTIFICATION NUMBERS
	SURNAME	GIVEN							AT JURISDICTION WHERE ENROLLED	AT ANOTHER JURISDICTION	ELSEWHERE				
											Yes or no	Name	Post office		
1	2	3	4	5	6	7	8	9	10	11	12	13	14	15	16
14	Armstrong	Arline Jenneth	F	11/7/21 11	Mojave	F	S	Daughter	14	No	Needles - Town	San Bernardino	Calif.	Yes	None
15	"	Bernice	F	7/3/23 9	"	F	S	Daughter	15	No	"	"	"	Yes	None
16	"	Basil Fay	F	4/1/25 8	"	F	S	Daughter	16	No	"	"	"	Yes	None
17	"	Marvin	M	7/19/29 3	"	F	S	Son	17	No	"	"	"	Yes	None
18	"	Leatrice Joy	F	1/7/33 3/12	"	F	S	Daughter	18	No	"	"	"	Yes	None
19	Anderson	Clarence	M	33	"	F	S	Brother-in-law	19	No	"	"	"	Yes	None
20	"	Robert	M	27	"	F	S	Brother-in-law	20	No	"	"	"	Yes	None
21	Arrison	James William	M	20	"	F	S	Alone	21	No	"	"	"	Yes	None
22	Baker	Elverta	F	6/11/17 15	Mojave-Yuma	F	S	Alone	22	No	Fort Yuma Agency			Yes	None
23	Barrackman	Anona Holmes	F	?	Paute	F	M	Head	23	No	(Moapa) Paute Agency			Yes	None
24	Barrackman	Charles	M	52	Mojave	F	M	Head	24	No	Needles - Town	San Bernardino	Calif.	Yes	None
25	"	Helen Macathought	F	?	Walapai	F	M	Wife	25	No	"	"	"	Yes	None
25	"	Faith Fanny	F	18	Mojave	F	S	Daughter	25	No	"	"	"	Yes	None

## INDIAN CENSUS ROLL

ARIZONA

Census of the Fort Mojave reservation of the Colorado River jurisdiction, as of April 1, 1933, taken by C. H. Gensler, Superintendent.

CO-7970

NUMBER	NAME		SEX	AGE AT LAST BIRTH-DAY	TRIBE	DEGREE OF BLOOD	MARITAL STATUS	RELATIONSHIP TO HEAD OF FAMILY	RESIDENCE					WARD Yes or no	ALLOTMENT, ANNUITY, AND IDENTIFICATION NUMBERS	
	SURNAME	GIVEN							AT JURISDICTION WHERE ENROLLED	AT ANOTHER JURISDICTION	ELSEWHERE					
											Yes or no	Name	Post office			County
1	2	3	4	5	6	7	8	9	10	11	12	13	14	15	16	
26	Barrackman	Roger	M	34	Mojave	F	M	Head	25	No		Needles - Town	San Bernardino	Calif.	Yes	None
27	"	Clara Kempton Courtwright	F	24	"	F	M	Wife	26	No		" "	" "	"	Yes	None
28	"	Llewellyn	M	14	"	F	S	Son	27	No		" "	" "	"	Yes	None
29	"	Mary	F	10	Mojave-Paiute	F	S	Dau.	28	No		" "	" "	"	Yes	None
30	Courtwright	Arnold	M	6	Mojave	F	S	Step-Son	29	No		" "	" "	"	Yes	None
31	Barrackman	Sam	M	37	"	F	S	Head	30	No		" "	" "	"	Yes	None
32	Bedell	Andrew	M	44	"	F	M	Head	31	No		" "	" "	"	Yes	None
33	"	Edith Graves	F	42	"	F	M	Wife	32	No		" "	" "	"	Yes	Al. 312
34	Bedell	James	M	39	"	F	S	Head	33	No		" "	" "	"	Yes	None
35	Bishop	Clayton	M	28	"	F	M	Head	34	No		" "	" "	"	Yes	Al. 713
36	"	Elizabeth (Davidson, Elizabeth)	F	18	"	F	M	Wife	35	No		" "	" "	"	Yes	None
37	"	Maxine	F	8/12/32 7/12	"	F	S	Dau.		No		" "	" "	"	Yes	None

## INDIAN CENSUS ROLL

ARIZONA

4

Census of the Fort Mojave reservation of the Colorado River jurisdiction, as of April, 1933, taken by C. H. Gensler, Superintendent.

c6-7970

NUMBER	NAME		SEX	AGE AT LAST BIRTH-DAY	TRIBE	DEGREE OF BLOOD	MARI-TAL STATUS	RELATIONSHIP TO HEAD OF FAMILY	RESIDENCE					WARD Yes or no	ALLOTMENT, ANNUITY AND IDENTIFICATION NUMBERS	
	SURNAME	GIVEN							AT JURISDICTION WHERE ENROLLED	AT ANOTHER JURISDICTION	ELSEWHERE					
											Yes or no	Name	Post office			County
1	2	3	4	5	6	7	8	9	10	11	12	13	14	15	16	
38	Boucher	Maurice	M	38	Mojave	F	S	Head	36	No		Needles - Town	San Bernardino	Calif.	Yes	None
39	Bough	Eva	F	32	Maidu	F	I	Head	37	No		"	"	"	Yes	None
40	Bricker	Abna	M	29	Mojave	F	M	Head	38	No		"	"	"	Yes	None
41	"	Edith	F	22	"	F	M	Wife	39	No		"	"	"	Yes	None
42	(Morgan, Edith Patrick)	Lydia Marcelina	F	3/22/31 2	"	F	S	Step-Daughter	40	No		"	"	"	Yes	None
43	Bricker	Frank Stamalia	M	62	"	F	M	Head	41	No		"	"	"	Yes	None
44	"	Jennie Mulford	F	52	"	F	M	Wife	42	No		"	"	"	Yes	None
45	Brockman	John	M	28	"	F	M	Head	43	No		"	"	"	Yes	None
46	"	Ramona	F	41	"	F	M	Wife	44	No		"	"	"	Yes	None
47	(Harrison, Ramona B.)	Middleton	M	19	"	1/2	S	Step-Son	45	No		"	"	"	Yes	None
48	Harrison	Phillip	M	17	"	1/2	S	Step-Son	46	No		"	"	"	Yes	None
49	"	Richard	M	15	"	1/2	S	Step-Son	47	No		"	"	"	Yes	None

## INDIAN CENSUS ROLL

ARIZONA

Census of the Fort Mojave reservation of the Colorado River jurisdiction, as of April 1, 1933, taken by C. H. Gensler, Superintendent.

c6-7970

NUMBER	NAME		SEX	AGE AT LAST BIRTH-DAY	TRIBE	DEGREE OF BLOOD	MARITAL STATUS	RELATIONSHIP TO HEAD OF FAMILY	RESIDENCE					WARD Yes or no	ALLOTMENT, ANNUITY, AND IDENTIFICATION NUMBERS	
	SURNAME	GIVEN							AT JURISDICTION WHERE ENROLLED	AT ANOTHER JURISDICTION	ELSEWHERE					
											Yes or no	Name	Post office			County
1	2	3	4	5	6	7	8	9	10	11	12	13	14	15	16	
50	Brockman	James	M	63	Mojave	F	M	Head	48	Yes					Yes	None
51	"	(Chacha McAllister) Saloma VanFleet	F	67	"	F	M	Wife	49	Yes					Yes	None
52	Brockman	Samuel	M	24	"	F	S	Head	50	Yes					Yes	None
53	Broughton	Thomas	M	45	"	F	M	Head	52	Yes					Yes	None
54	"	Nettie	F	57	"	F	M	Wife	53	Yes					Yes	None
55	Brown	Deacon	M	63	"	F	Wd.	Head	54	No		Needles - Town	San Bernardino	Calif.	Yes	None
56	Bryan	Harry	M	26	"	F	M	Head	55	No		"	"	"	Yes	None
57	"	(Wilbur, Louisa Lena H.)	F	21	"	1/2	M	Wife	56	No		"	"	"	Yes	Al. 665
58	"	Infant	M	9/5/32 7/12	"	3/4	S	Son		No		"	"	"	Yes	None
59	Bryan	James	M	53	"	F	M	Head	57	No		"	"	"	Yes	None
60	"	Kate	F	64	"	F	M	Wife	58	No		"	"	"	Yes	None
61	"	Rena	F	18	"	F	S	Daughter	59	No		"	"	"	Yes	None



## INDIAN CENSUS ROLL

ARIZONA

6

Census of the Fort Mojave reservation of the Colorado River jurisdiction, as of April 1, 1933, taken by C. H. Gensler, Superintendent.

c6-7970

NUMBER	NAME		SEX	AGE AT LAST BIRTH-DAY	TRIBE	DEGREE OF BLOOD	MARITAL STATUS	RELATIONSHIP TO HEAD OF FAMILY	RESIDENCE					WARD Yes or no	ALLOTMENT, ANNUITY, AND IDENTIFICATION NUMBERS	
	SURNAME	GIVEN							AT JURISDICTION WHERE ENROLLED	AT ANOTHER JURISDICTION	ELSEWHERE					
											Yes or no	Name	Post office			County
1	2	3	4	5	6	7	8	9	10	11	12	13	14	15	16	
62	Bryan	Luther	M	48	Mojave	F	M	Head	60	No		Needles - Town	San Bernardino	Calif.	Yes	None
63	"	Hattie (Graves, Hattie Logan)	F	50	"	F	M	Wife	61	No		" "	" "	"	Yes	Al. 581
64	Burns	Robert	M	52	"	F	M	Head	62	No		Blythe - Town	Riverside	Calif.	Yes	None
65	"	Maryn P.	F	53	"	F	M	Wife	63	No		" "	"	"	Yes	None
66	"	Robert James Jr.	M	19	"	F	S	Son	64	No		" "	"	"	Yes	None
67	"	Aurora	F	14	"	F	S	Daughter	65	No		" "	"	"	Yes	None
68	Cady	Sydney	M	31	"	F	S	Head	66	No		Needles - Town	San Bernardino	Calif.	Yes	None
69	Cameron	Ernest	M	26	"	F	M	Head	67	No		" "	" "	"	Yes	None
70	"	Sarah (Penn, Sarah Mary L.)	F	19	"	F	M	Wife	68	No		" "	" "	"	Yes	None
71	"	Diana May	F	8/29/32 7/12	"	F	S	Daughter		No		" "	" "	"	Yes	None
72	Capuya	Cain	M	50	"	F	Wd.	Head	69	<del>No</del> Yes					Yes	None
73	Carter	Angus	M	37	"	F	M	Head	70	No		" "	" "	"	Yes	None

## INDIAN CENSUS ROLL

ARIZONA

7

Census of the Fort Mojave reservation of the Colorado River jurisdiction, as of April 1, 1933, taken by C. H. Gangler, Superintendent.

c6-7070

NUMBER	NAME		SEX	AGE AT LAST BIRTH-DAY	TRIBE	DEGREE OF BLOOD	MARITAL STATUS	RELATIONSHIP TO HEAD OF FAMILY	RESIDENCE					WARD Yes or no	ALLOTMENT, ANNUITY, AND IDENTIFICATION NUMBERS	
	SURNAME	GIVEN							AT JURISDICTION WHERE ENROLLED	AT ANOTHER JURISDICTION	ELSEWHERE					
											Yes or no	Name	Post office			County
1	2	3	4	5	6	7	8	9	10	11	12	13	14	15	16	
74	Carter	Lucy Mohave	F	44	Mojave	F	M	Wife	71	No		Needles - Town	San Bernardino	Calif.	Yes	None
75	Hays	Juno Rachel	F	10	"	F	S	Step-Daughter	72	No		"	"	"	Yes	None
76	Carter	George	M	50	"	F	Wd.	Head	73	No		"	"	"	Yes	None
77	Carter	Earl	M	31	"	F	M	Head	74	No		"	"	"	Yes	None
78	"	Della Twist	F	34	"	F	M	Wife	75	No		"	"	"	Yes	None
79	Alexander	Alfred	M	10	"	F	S	Step-Son	76	No		"	"	"	Yes	None
80	Carter	James William	M	25	"	F	M	Head	77	Yes					Yes	None
81	"	Lelia Patch	F	23	"	F	M	Wife	78	Yes					Yes	Al. 318
82	"	Arliss	M	2	"	F	S	Son	79	Yes					Yes	None
83	Chicken-Eye	CoShulia	F	56	"	F	Wd.	Head	80	No		"	"	"	Yes	None
84	Clay	Henry	M	63	"	F	Wd.	Head	81	No		"	"	"	Yes	None

## INDIAN CENSUS ROLL

ARIZONA

8

Census of the Fort Mojave reservation of the Colorado River jurisdiction, as of April, 1933, taken by C. H. Gansler, Superintendent.

ca-7970

NUMBER	NAME		SEX	AGE AT LAST BIRTH-DAY	TRIBE	DEGREE OF BLOOD	MARITAL STATUS	RELATIONSHIP TO HEAD OF FAMILY	RESIDENCE					WARD Yes or no	ALLOTMENT, ANNUITY, AND IDENTIFICATION NUMBERS
	SURNAME	GIVEN							AT JURISDICTION WHERE ENROLLED	AT ANOTHER JURISDICTION	ELSEWHERE				
											Yes or no	Name	Post office		
1	2	3	4	5	6	7	8	9	10	11	12	13	14	15	16
85	Cleveland	Grace Stillman	F	25	Mojave	F	S	Head 389	No		Needles - Town	San Bernardino	Calif.	Yes	None
86	Columbus	Christopher	M	37	"	F	M	Head 82	No		" "	" "	" "	Yes	None
87	"	Julia (Ross, Julia Moose)	F	55	"	F	M	Wife 83	No		" "	" "	" "	Yes	None
88	Compos	Cora Jackson	F	32	"	F	M	Head 85	No		Culver City - Town	Los Angeles	Calif.	Yes	None
89	"	Ida	F	16	"	1/2	S	Dau. 86	No		" "	" "	" "	Yes	None
90	"	Unknown	M	14	"	1/2	S	Son 87	No		" "	" "	" "	Yes	None
91	Copeta	Ralph	M	54	"	F	Wd.	Head 88	No		Needles - Town	San Bernardino	Calif.	Yes	None
92	Courtwright	David	M	34	"	F	M	Head 89	No		" "	" "	" "	Yes	None
93	"	Margaret (Vanderbilt, Margaret E.)	F	33	"	F	M	Wife 90	No		" "	" "	" "	Yes	None
94	Vanderbilt	Eunice	F	11	"	F	S	Step-Dau. 91	No		" "	" "	" "	Yes	None
95	"	Donna May	F	10	"	F	S	Step-Dau. 92	No		" "	" "	" "	Yes	None
96	"	Betty	F	8	"	F	S	Step-Dau. 93	No		" "	" "	" "	Yes	None

## INDIAN CENSUS ROLL

ARIZONA

Census of the Fort Mojave reservation of the Colorado River jurisdiction, as of April, 1933, taken by C. H. Gensler, Superintendent.

c6-7070

NUMBER	NAME		SEX	AGE AT LAST BIRTHDAY	TRIBE	DEGREE OF BLOOD	MARITAL STATUS	RELATIONSHIP TO HEAD OF FAMILY	RESIDENCE					WARD Yes or no	ALLOTMENT, ANNUITY, AND IDENTIFICATION NUMBERS	
	SURNAME	GIVEN							AT JURISDICTION WHERE ENROLLED	AT ANOTHER JURISDICTION	ELSEWHERE					
											Yes or no	Name	Post office			County
1	2	3	4	5	6	7	8	9	10	11	12	13	14	15	16	
97	Courtwright	Earl Joe	M	67	Mojave	F	M	Head	94	Yes					Yes	None
98	"	Emma	F	67	"	F	M	Wife	95	Yes					Yes	None
99	Davidson	Albert	M	67	"	F	M	Head	96	No		Needles - Town	San Bernardino	Calif.	Yes	None
100	"	Hal O.	M	45	"	F	S	Cousin	98	No		"	"	"	Yes	None
101	Dean	Peter	M	49	"	F	M	Head	99	No		"	"	"	Yes	None
102	"	Nina Stark	F	62	"	F	M	Wife	100	No		"	"	"	Yes	None
103	"	Rebecca	F	13	"	F	S	Dau.	101	No		"	"	"	Yes	None
104	Enos	Jenny Tucker	F	35	"	F	M	Head	102	No		"	"	"	Yes	Al. 716 <del>None</del>
N.E.	"	Henry W.	M	42	Pima	F	M	Husb.								
105	"	Carl	M	6/11/21 11	Mojave-Pima	F	S	Son	103	No		"	"	"	Yes	None
106	"	Victor Clark	M	3/21/24 9	"	F	S	Son	104	No		"	"	"	Yes	None
107	"	Norma Phyllis	F	2/5/26 7	"	F	S	Dau.	105	No		"	"	"	Yes	None
108	Evanston	Charles	M	42	Mojave	F	M	Head	106	No		"	"	"	Yes	None

## INDIAN CENSUS ROLL

ARIZONA

10

Census of the Fort Mojave reservation of the Colorado River jurisdiction, as of April 1, 1933, taken by C. H. Gensler, Superintendent.

c6-7970

NUMBER	NAME		SEX	AGE AT LAST BIRTHDAY	TRIBE	DEGREE OF BLOOD	MARITAL STATUS	RELATIONSHIP TO HEAD OF FAMILY	RESIDENCE					WARD Yes or no	ALLOTMENT, ANNUITY, AND IDENTIFICATION NUMBERS
	SURNAME	GIVEN							AT JURISDICTION WHERE ENROLLED	AT ANOTHER JURISDICTION	ELSEWHERE				
											Yes or no	Name	Post office		
1	2	3	4	5	6	7	8	9	10	11	12	13	14	15	16
109	Evanston	Fannie Harper	F	38	Mojave	1/2	M	Wife 107	No		Needles - Town	San Bernardino	Calif.	Yes	None
110	"	David	M	18	"	F	S	Son 108	No		"	"	"	Yes	None
111	"	Helen	F	11	"	3/4	S	Dau. 109	No		"	"	"	Yes	None
112	"	Merlin or Herbert Robert	M	7/20/24 8	"	3/4	S	Son 110	No		"	"	"	Yes	None
113	"	Jerry	M	3/17/26 7	"	3/4	S	Son 111	No		"	"	"	Yes	None
114	"	Rose Geraldine	F	7/5/28 4	"	3/4	S	Dau. 112	No		"	"	"	Yes	None
115	"	Infant	M	4/3/32 11/12	"	3/4	S	Son	No		"	"	"	Yes	None
116	Jenkins	Louise	F	1/12/19 14	"	3/4	S	Step-Dau. 113	No		"	"	"	Yes	None
117	Field	Cyrus	M	36	"	F	M	Head 114	No		"	"	"	Yes	None
118	"	Annie McCord (Talmadge, Annie McCord)	F	48	"	F	M	Wife 115	No		"	"	"	Yes	None
119	"	LaForce	M	12/13/23 9	"	F	S	Son 116	No		"	"	"	Yes	None
120	"	Lillian Lydia	F	4/22/25 7	"	F	S	Dau. 117	No		"	"	"	Yes	None
121	Field	Sidney	M	44	"	F	M	Head 118	No		"	"	"	Yes	None
122	"	Etta (Columbus, Etta Reed)	F	56	"	F	M	Wife 119	No		"	"	"	Yes	None
123	"	Eddie or James	M	7/30/24 8	"	F	S	Son 120	No		"	"	"	Yes	None

## INDIAN CENSUS ROLL

ARIZONA

11

Census of the Fort Mojave reservation of the Colorado River jurisdiction, as of April 1, 1933, taken by C. H. Genaler, Superintendent.

c-7070

NUMBER	NAME		SEX	AGE AT LAST BIRTHDAY	TRIBE	DEGREE OF BLOOD	MARITAL STATUS	RELATIONSHIP TO HEAD OF FAMILY	RESIDENCE					WARD Yes or no	ALLOTMENT, ANNUITY, AND IDENTIFICATION NUMBERS
	SURNAME	GIVEN							AT JURISDICTION WHERE ENROLLED	AT ANOTHER JURISDICTION	ELSEWHERE				
											Yes or no	Name	Post office		
1	2	3	4	5	6	7	8	9	10	11	12	13	14	15	16
124	Read	Elvin	M	37	Mojave	F	Wd.	Step-Son 121	No		Needles - Town	San Bernardino	Calif.	Yes	None
125	Fitzgerald	John F.	M	24	"	F	M	Head 122	No		" "	" "	" "	Yes	None
126	" (Rockefeller)	Mary	F	26	"	F	M	Wife 123	No		" "	" "	" "	Yes	None
127	"	Ethylin	F	11/18/29 3	"	F	S	Dau. 124	No		" "	" "	" "	Yes	None
128	"	Gladys	F	7/4/32 8/12	"	F	S	Dau.	No		" "	" "	" "	Yes	None
129	Rockefeller	Phyllis S.	F	6	"	F	S	Step-Dau. 125	No		" "	" "	" "	Yes	None
130	Foreman	North	M	77	"	F	Wd.	Head 126	No		Unknown	Unknown		Yes	None
131	Gates	Horanti Tom	M	81	"	F	M	Head 127	Yes					Yes	None
132	" (Chagge, Ella)	Ella	F	62	"	F	M	Wife 128	Yes					Yes	None
133	"	Oscar Blake	M	42	"	F	Wd.	Son 129	Yes					Yes	None
134	Gates	Peter	M	30	"	F	M	Head 130	Yes					Yes	None
135	"	Winnie Nopa	F	26	"	F	M	Wife 131	Yes					Yes	None

## INDIAN CENSUS ROLL

ARIZONA

12

Census of the Fort Mojave reservation of the Colorado River jurisdiction, as of April 1, 1933, taken by C. H. Ganaler, Superintendent.

c6-7070

NUMBER	NAME		SEX	AGE AT LAST BIRTHDAY	TRIBE	DEGREE OF BLOOD	MARITAL STATUS	RELATIONSHIP TO HEAD OF FAMILY	RESIDENCE					WARD Yes or no	ALLOTMENT, ANNUITY, AND IDENTIFICATION NUMBERS
	SURNAME	GIVEN							AT JURISDICTION WHERE ENROLLED	AT ANOTHER JURISDICTION	ELSEWHERE				
											Yes or no	Name	Post office		
1	2	3	4	5	6	7	8	9	10	11	12	13	14	15	16
136	Geonowein	Arthur	M	26	Mojave	F	M	Head 132	No		Needles - Town	San Bernardino	Calif.	Yes	None
137	"	Della (Taylor, Della B.)	F	20	"	F	M	Wife 51	No		" "	" "	"	Yes	None
138	Gilmore	9 (Red Tobacco) Allen	M	62	"	F	Wd.	Head 135	No		" "	" "	"	Yes	None
139	Goodman	(Nye Are) Anthony	M	62	"	F	M	Head 136	No		" "	" "	"	Yes	None
140	"	Martha Maguire	F	62	"	F	M	Wife 137	No		" "	" "	"	Yes	None
141	Graves	Sherman	M	39	"	F	M	Head 138	No		" "	" "	"	Yes	None
142	"	Verma (Wolf, Verma)	F	29	"	F	M	Wife 139	No		" "	" "	"	Yes	None
143	Jenkins	Florence	F	12	"	F	S	None 140	No		" "	" "	"	Yes	None
144	Gutierrez	Mary Wilbur	F	26	"	F	M	Head 142	No		" "	" "	"	Yes	None
N.E.	"	Jacinto	M	?	Mexican		M	Husb.							
145	"	Jacinto, Jr.	M	3	Mojave	1/2	S	Son 143	No		" "	" "	"	Yes	None
146	Haber (Arrimative)	John	M	57	"	F	Wd.	Head 144	Yes					Yes	None

## INDIAN CENSUS ROLL

ARIZONA

Census of the Fort Mojave reservation of the Colorado River jurisdiction, as of April 1, 1933, taken by C. H. Gensler, Superintendent.

c6-7070

NUMBER	NAME		SEX	AGE AT LAST BIRTHDAY	TRIBE	DEGREE OF BLOOD	MARITAL STATUS	RELATIONSHIP TO HEAD OF FAMILY	RESIDENCE					WARD Yes or no	ALLOTMENT, ANNUITY, AND IDENTIFICATION NUMBERS	
	SURNAME	GIVEN							AT JURISDICTION WHERE ENROLLED	AT ANOTHER JURISDICTION	ELSEWHERE					
											Yes or no	Name	Post office			County
1	2	3	4	5	6	7	8	9	10	11	12	13	14	15	16	
147	Hamilton	Charles	M	51	Mojave	F	M	Head	146	No		Needles - Town	San Bernardino	Calif.	Yes	None
148	"	Annie Mocse	F	54	"	F	M	Wife	147	No		"	"	"	Yes	None
149	Hamilton	Silas	M	44	"	F	Wd.	Head	148	Yes					Yes	None
150	Hammond	Hugh P.	M	40	"	F	M	Head	149	No		"	"	"	Yes	None
151	"	Charlotte Dickerman	F	29	"	F	M	Wife	150	No		"	"	"	Yes	None
152	"	Hugh Mitchell	M	10	"	F	S	Son	151	No		"	"	"	Yes	None
153	"	Alta	F	8	"	F	S	Dau.	152	No		"	"	"	Yes	None
154	"	Nina	F	6	"	F	S	Dau.	153	No		"	"	"	Yes	None
155	"	Norma	F	3	"	F	S	Dau.	154	No		"	"	"	Yes	None
156	Hanna	James	M	25	"	F	S	Head	155	Yes					Yes	None
157	Harper	Glen	M	31	"	F	M	Head	156	No		"	"	"	Yes	None
158	"	Mary Glumbus	F	27	"	F	M	Wife	157	No		"	"	"	Yes	None
159	"	Marcella	F	11	"	F	S	Dau.	158	No		"	"	"	Yes	None



## INDIAN CENSUS ROLL

ARIZONA

14

Census of the Fort Mojave reservation of the Colorado River jurisdiction, as of April, 1933, taken by C. H. Gensler, Superintendent.

c6-7970

NUMBER	NAME		SEX	AGE AT LAST BIRTHDAY	TRIBE	DEGREE OF BLOOD	MARITAL STATUS	RELATIONSHIP TO HEAD OF FAMILY	RESIDENCE					WARD Yes or No	ALLOTMENT, ANNUITY, AND IDENTIFICATION NUMBERS
	SURNAME	GIVEN							AT JURISDICTION WHERE ENROLLED	AT ANOTHER JURISDICTION	ELSEWHERE				
											Yes or no	Name	Post office		
1	2	3	4	5	6	7	8	9	10	11	12	13	14	15	16
160	Harper	Mervin Ralph	M	7/3/24 8	Mojave	F	S	Son 159	No		Needles - Town	San Bernardino	Calif.	Yes	None
161	"	LaRue	M	11/13/27 5	"	F	S	Son 160	No		" "	" "	"	Yes	None
162	"	Shirley Anne	F	3/6/30 3	"	F	S	Dau. 161	No		" "	" "	"	Yes	None
163	"	Donald Thomas	M	4/29/32 11/12	"	F	S	Son	No		" "	" "	"	Yes	None
164	Harper	Ross	M	30	"	1/2	M	Head 162	No		" "	" "	"	Yes	Al. 652 <del>None</del>
165	"	Clara Prosser	F	26	"	F	M	Wife 163	No		" "	" "	"	Yes	None
166	"	Carlos Nevin	M	10/7/30 2	"	3/4	S	Son 164	No		" "	" "	"	Yes	None
167	"	Carol	M	11/25/32 4/12	"	3/4	S	Son	No		" "	" "	"	Yes	None
168	Harper	Willie P.	M	36	"	F	Wd.	Head 165	No		" "	" "	"	Yes	None
169	Harrison	George S.	M	30	"	F	M	Head 166	Yes					Yes	None
170	"	Edith Courtwright	F	29	"	F	M	Wife 167	Yes					Yes	None
171	"	Lloyd Benjamin	M	5/8/25 7	"	F	S	Son 168	Yes					Yes	None
172	"	Infant	F	7/14/29 3	"	F	S	Dau. 169	Yes					Yes	None
173	"	Infant	F	8/10/32 7/12	"	F	S	Dau.	Yes					Yes	None

## INDIAN CENSUS ROLL

ARIZONA

Census of the Fort Mojave reservation of the Colorado River jurisdiction, as of April, 1933, taken by C. H. Gensler, Superintendent.

c6-7970

NUMBER	NAME		SEX	AGE AT LAST BIRTH-DAY	TRIBE	DEGREE OF BLOOD	MARITAL STATUS	RELATIONSHIP TO HEAD OF FAMILY	RESIDENCE					WARD Yes or no	ALLOTMENT, ANNUITY, AND IDENTIFICATION NUMBERS
	SURNAME	GIVEN							AT JURISDICTION WHERE ENROLLED	AT ANOTHER JURISDICTION	ELSEWHERE				
											Yes or no	Name	Post office		
1	2	3	4	5	6	7	8	9	10	11	12	13	14	15	16
174	Hays	Jimmie	M	21	Mojave	F	S	Head 170	No		Needles - Town	San Bernardino	Calif.	Yes	None
175	Hays	Dewey K.	M	38	"	F	M	Head 171	No		"	"	"	Yes	None
176	"	Vina Stark Dean Korems	F	36	"	F	M	Wife 172	No		"	"	"	Yes	None
177	Deiro	Marion	F	7	"	1/2	S	Step-Dau. 173	No		"	"	"	Yes	None
178	"	Loretta	F	7/30/19 13	"	1/2	S	Step-Dau. 174	No		"	"	"	Yes	None
179	Hays	Catah	F	67	"	F	Wd.	Head 175	No		"	"	"	Yes	None
180	Hays	Webster H.	M	34	"	F	M	Head 176	No		"	"	"	Yes	None
181	"	Caroline McCormack	F	23	"	F	M	Wife 177	No		"	"	"	Yes	None
182	"	Elmer	M	6/18/30 2	"	F	S	Son 178	No		"	"	"	Yes	None
183	Homer	Pocka	M	67	"	F	Wd.	Head 179	No		Unknown	Unknown		Yes	None
184	Hood	Robert	M	46	"	F	M	Head 180	Yes					Yes	None
185	"	Lizzie Kimball	F	36	"	F	M	Wife 181	Yes					Yes	None

## INDIAN CENSUS ROLL

ARIZONA

16

Census of the Fort Mojave reservation of the Colorado River jurisdiction, as of April 1, 1933, taken by C. H. Gensler, Superintendent.

c6-7970

NUMBER	NAME		SEX	AGE AT LAST BIRTHDAY	TRIBE	DEGREE OF BLOOD	MARITAL STATUS	RELATIONSHIP TO HEAD OF FAMILY	RESIDENCE					WARD Yes or no	ALLOTMENT, ANNUITY, AND IDENTIFICATION NUMBERS
	SURNAME	GIVEN							AT JURISDICTION WHERE ENROLLED	AT ANOTHER JURISDICTION	ELSEWHERE				
											Yes or no	Name	Post office		
1	2	3	4	5	6	7	8	9	10	11	12	13	14	15	16
136	Hough	Barton	M	32	Mojave	F	M	Head 182	No		Needles - Town	San Bernardino	Calif.	Yes	Al. 663
187	"	Hazel Hogan	F	25	"	F	M	Wife 183	No		"	"	"	Yes	Al. 129
188	"	Kenneth Eugene	M	11	Mojave-Maidu	F	S	Son 184	No		"	"	"	Yes	None
189	"	Barton, Jr.	M	6	Mojave	F	S	Son 185	No		"	"	"	Yes	None
190	"	Herbert Curtis	M	4	"	F	S	Son 186	No		"	"	"	Yes	None
191	"	Fidelis Rockwell	M	8/12	"	F	S	Son	No		"	"	"	Yes	None
192	Howard	Nathaniel	M	22	"	F	S	Head 188	No		"	"	"	Yes	None
<del>193</del> 193	Irving	Hepah	F	67	"	F	Wd.	Head 189	Yes					Yes	None
<del>194</del> 194	Jackson	Peter	M	30	"	F	S	Head 191	No		"	"	"	Yes	Al. 727
<del>195</del> 195	Jackson	Tom	M	42	"	F	Wd.	Head 192	No		"	"	"	Yes	None
<del>196</del> 196	"	Paul	M	9	"	F	S	Son 193	No		"	"	"	Yes	None
<del>197</del> 197	"	James	M	9	"	F	S	Son 194	No		"	"	"	Yes	None
<del>198</del> 198	"	Wesley	M	4	"	F	S	Son 195	No		"	"	"	Yes	None

## INDIAN CENSUS ROLL

ARIZONA

17

Census of the Fort Mojave reservation of the Colorado River jurisdiction, as of April 1, 1933, taken by C. H. Gensler, Superintendent.

ca-7970

NUMBER	NAME		SEX	AGE AT LAST BIRTH-DAY	TRIBE	DEGREE OF BLOOD	MARITAL STATUS	RELATIONSHIP TO HEAD OF FAMILY	RESIDENCE					WARD Yes or no	ALLOTMENT, ANNUITY, AND IDENTIFICATION NUMBERS
	SURNAME	GIVEN							AT JURISDICTION WHERE ENROLLED Yes or no	AT ANOTHER JURISDICTION Name	ELSEWHERE				
											Post office	County	State		
1	2	3	4	5	6	7	8	9	10	11	12	13	14	15	16
199 <del>XXX</del>	Jenkins	Robert	M	31	Mojave	F	M	Head 198	No		Needles - Town	San Bernardino	Calif.	Yes	None
200 <del>XXX</del>	"	Minnie Carter	F	34	"	F	M	Wife 199	No		" "	" "	"	Yes	None
201 <del>XXX</del>	"	Clarabell	F	11	"	F	S	Dau. 200	No		" "	" "	"	Yes	None
202 <del>XXX</del>	"	Herbert	M	7 1/4/26	"	F	S	Son 201	No		" "	" "	"	Yes	None
203 <del>XXX</del>	"	Dorothy	F	5 6/22/27	"	F	S	Dau. 202	No		" "	" "	"	Yes	None
204 <del>XXX</del>	Jenkins	Ross or Edward	M	49	"	F	M	Head 203	Yes					Yes	None
205 <del>XXX</del>	"	Sarah (Ono, Sarah)	F	35	"	F	M	Wife 204	Yes					Yes	None
206 <del>XXX</del>	Johnson	Clifford	M	42	"	F	S	Head 205	No		Unknown	Unknown		Yes	None
207 <del>XXX</del>	Johnson	Joe	M	49	"	F	Wd.	Head 206	No	Fort Yuma Agency				Yes	None
208 <del>XXX</del>	"	Alice Hepah	F	11	Mojave-Yuma	F	S	Dau. 207	No	" " "				Yes	None
209 <del>XXX</del>	Johnson (White, Dorothy J.)	Dorothy	F	21	Mojave	1/4	M	Head 415	No		Needles - Town	San Bernardino	Calif.	Yes	Al. 573
N.E.	"	Lyle	M	?	White			Husb.							
210 <del>XXX</del>	"	Charlene Clara	F	3/15/33 1/12	Mojave	1/8	S	Dau.	No		" "	" "	" "	Yes	None

## INDIAN CENSUS ROLL

ARIZONA

13

Census of the Fort Mojave reservation of the Colorado River jurisdiction, as of April 1, 1933, taken by C. H. Gensler, Superintendent.

c6-7970

NUMBER	NAME		SEX	AGE AT LAST BIRTH-DAY	TRIBE	DEGREE OF BLOOD	MARITAL STATUS	RELATIONSHIP TO HEAD OF FAMILY	RESIDENCE					WARD Yes or no	ALLOTMENT, ANNUITY, AND IDENTIFICATION NUMBERS
	SURNAME	GIVEN							AT JURISDICTION WHERE ENROLLED	AT ANOTHER JURISDICTION	ELSEWHERE				
											Yes or no	Name	Post office		
1	2	3	4	5	6	7	8	9	10	11	12	13	14	15	16
211 <del>XXX</del>	Jones	Jack, Jr.	M	44	Mojave	F	S	Head 208	No		Needles - Town	San Bernardino	Calif.	Yes	None
212 <del>XXX</del>	Kempton	Bert	M	52	"	F	Wd. Head	209	No		Las Vegas - Town	Clark	Nev.	Yes	None
213 <del>XXX</del>	Knox	Alonzo	M	39	"	F	M	Head 210	No		Needles - Town	San Bernardino	Calif.	Yes	None
214 <del>XXX</del>	"	Maud H. Scott	F	40	"	F	M	Wife 211	No		"	"	"	Yes	None
215 <del>XXX</del>	"	Archie	M	9/4/29 3	"	F	S	Son 212	No		"	"	"	Yes	None
216 <del>XXX</del>	Williams	Kearney	M	13	"	F	S	Step-Son 213	No		"	"	"	Yes	None
217 <del>XXX</del>	Scott	Courtney Richard	M	6/19/22 10	"	F	S	Step-Son 214	No		"	"	"	Yes	None
218 <del>XXX</del>	Korems	Leo H.	M	39	"	F	M	Head 215	No		"	"	"	Yes	None
219 <del>XXX</del>	"	Shulia D. (Beveridge, Shulia D.)	F	53	"	F	M	Wife 216	No		"	"	"	Yes	None
220 <del>XXX</del>	Korems	Freddy	M	35	"	F	M	Head 217	No		"	"	"	Yes	None
221 <del>XXX</del>	Korems	Jim	M	49	"	F	M	Head 218	Yes					Yes	None
222 <del>XXX</del>	"	Jane Alexander	F	75	"	F	M	Wife 219	Yes					Yes	None

## INDIAN CENSUS ROLL

ARIZONA

Census of the Fort Mojave reservation of the Colorado River jurisdiction, as of April 1, 1933, taken by C. H. Gensler, Superintendent.

NUMBER	NAME		SEX	AGE AT LAST BIRTH- DAY	TRIBE	DEGREE OF BLOOD	MARI- TAL STATUS	RELATIONSHIP TO HEAD OF FAMILY	RESIDENCE					WARD Yes or no	ALLOTMENT, ANNUITY, AND IDENTI- FICATION NUMBERS	
	SURNAME	GIVEN							AT JURISDICTION WHERE ENROLLED	AT ANOTHER JURISDICTION	ELSEWHERE					
											Yes or no	Name	Post office			County
1	2	3	4	5	6	7	8	9	10	11	12	13	14	15	16	
223 <del>XXI</del>	Korems	Dale	M	31	Mojave	F	M	Head	220	No		Minneapolis - City	Hennepin	Minn.	Yes	None
224 <del>XXI</del>	"	Kendall Wayne	M	1/9/26 7	"	1/2	S	Son	221	No		"	"	"	Yes	None
225 <del>XXI</del>	Lambert	Pete	M	52	"	F	M	Head	222	<del>NA</del> Yes					Yes	None
226 <del>XXI</del>	"	Hanna Neorcha	F	52	"	F	M	Wife	223	Yes					Yes	None
227 <del>XXI</del>	Lewis	Dio	M	48	"	F	M	Head	224	No		Needles - Town	San Bernardino	Calif.	<del>Yes</del>	None
228 <del>XXI</del>	"	Edna (Howard, Edna Jackson)	F	41	"	F	M	Wife	196	No		"	"	"	Yes	None
229 <del>XXI</del>	"	Henry	M	7/29/12 20	"	F	S	Nephew	226	No		"	"	"	Yes	Al. 183
230 <del>XXI</del>	Howard	Frank or Nat	M	19	"	F	S	Step- Son	197	No		"	"	"	Yes	Al. 481
231 <del>XXI</del>	Lewis	Harry	M	52	"	F	M	Head	227	No		"	"	"	Yes	None
232 <del>XXI</del>	"	Mary (Kennedy, Mary Miles)	F	67	"	F	M	Wife	228	No		"	"	"	Yes	None
233 <del>XXI</del>	"	Russel	M	28	"	F	S	Son	229	No		"	"	"	Yes	None
234 <del>XXI</del>	"	Jack or Oliver	M	17	"	F	S	Son	230	No		"	"	"	Yes	None
235 <del>XXI</del>	"	Claude	M	13	"	F	S	Son	231	No		"	"	"	Yes	None

## INDIAN CENSUS ROLL

Census of the Fort Mojave reservation of the Colorado River jurisdiction, as of April, 1933, taken by C. H. Gensler, Superintendent.

c6-7070

NUMBER	NAME		SEX	AGE AT LAST BIRTHDAY	TRIBE	DEGREE OF BLOOD	MARITAL STATUS	RELATIONSHIP TO HEAD OF FAMILY	RESIDENCE					WARD Yes or no	ALLOTMENT, ANNUITY, AND IDENTIFICATION NUMBERS
	SURNAME	GIVEN							AT JURISDICTION WHERE ENROLLED	AT ANOTHER JURISDICTION	ELSEWHERE				
											Yes or no	Name	Post office		
1	2	3	4	5	6	7	8	9	10	11	12	13	14	15	16
236 <del>236</del>	Lewis	William	M	24	Mojave	F	M	Head 232	No		Needles - Town	San Bernardino	Calif.	Yes	None
237 <del>237</del>	"	Margie (Cameron, Margie Brown)	F	37	"	F	M	Wife 233	No		"	"	"	Yes	None
238 <del>238</del>	Brown	Hanson Gates	M	20	"	F	S	Step-Son 234	No		"	"	"	Yes	None
239 <del>239</del>	Lewis	Rachel	F	71	"	F	Wd.	Head 235	No		"	"	"	Yes	None
240 <del>240</del>	Montgomery	Ida	F	62	"	F	Wd.	Sister 236	No		"	"	"	Yes	None
241 <del>241</del>	Logan	Jack	M	62	"	F	Wd.	Head 237	No		"	"	"	Yes	None
242 <del>242</del>	Logan	James	M	24	"	F	M	Head 238	No		"	"	"	Yes	None
243 <del>243</del>	"	Mary Prosser McKinley	F	32	"	F	M	Wife 239	No		"	"	"	Yes	None
244 <del>244</del>	"	Norma	F	8/27/30 2	"	F	S	Dau. 240	No		"	"	"	Yes	None
245 <del>245</del>	McKinley	Juliet	F	11/16/21 11	"	F	S	Step-Dau. 241	No		"	"	"	Yes	None
246 <del>246</del>	"	Lydia	F	8/1/23 9	"	F	S	Step-Dau. 242	No		"	"	"	Yes	None
247 <del>247</del>	McAllister	Douglas	M	39	"	F	M	Head 243	Yes					Yes	None
248 <del>248</del>	"	Elsie Irving	F	37	"	F	M	Wife 244	Yes					Yes	None





## INDIAN CENSUS ROLL

ARIZONA

Census of the Fort Mojave reservation of the Colorado River jurisdiction, as of April, 1933, taken by C. H. Gensler, Superintendent.

NUMBER	NAME		SEX	AGE AT LAST BIRTH-DAY	TRIBE	DEGREE OF BLOOD	MARITAL STATUS	RELATIONSHIP TO HEAD OF FAMILY	RESIDENCE					WARD Yes or no	ALLOTMENT, ANNUITY, AND IDENTIFICATION NUMBERS	
	SURNAME	GIVEN							AT JURISDICTION WHERE ENROLLED	AT ANOTHER JURISDICTION	ELSEWHERE					
											Yes or no	Name	Post office			County
1	2	3	4	5	6	7	8	9	10	11	12	13	14	15	16	
262 <del>260</del>	McDowell	Thomas	M	32	Mojave	F	M	Head	261	No		Needles - Town	San Bernardino	Calif.	Yes	None
263 <del>261</del>	"	Lina Wagner	F	33	"	F	M	Wife	262	No		"	"	"	Yes	None
264 <del>262</del>	"	Harold	M	12/7/23 9	"	F	S	Son	263	No		"	"	"	Yes	None
265 <del>263</del>	"	Emerson	M	8/23/26 6	"	F	S	Son	264	No		"	"	"	Yes	None
266 <del>264</del>	"	Infant	M	8/26/32 7/12	"	F	S	Son		No		"	"	"	Yes	None
267 <del>265</del>	McGowan	George Westley	M	22	"	F	M	Head	257	No		"	"	"	Yes	None
268 <del>266</del>	"	Maggie Thomas	F	22	"	F	M	Wife	258	No		"	"	"	Yes	Al. 627
269 <del>267</del>	"	Marley Fleming	M	3/27/30 3	"	F	S	Son	259	No		"	"	"	Yes	None
270 <del>268</del>	"	Morden Metchapel	M	6/22/32 9/12	"	F	S	Son		No		"	"	"	Yes	None
271 <del>269</del>	"	Lucille	F	18	"	F	S	Sister	260	No		"	"	"	Yes	None
272 <del>270</del>	McKenzie	John	M	46	"	F	M	Head	265	No		"	"	"	Yes	None
273 <del>271</del>	"	Marie	F	37	"	F	M	Wife	266	No		"	"	"	Yes	None
274 <del>272</del>	"	Violet	F	1/11/20 13	"	F	S	Dau.	267	No		"	"	"	Yes	None
275 <del>273</del>	"	Chester	M	4/7/22 10	"	F	S	Son	268	No		"	"	"	Yes	None

## INDIAN CENSUS ROLL

ARIZONA

23

Census of the Fort Mojave reservation of the Colorado River jurisdiction, as of April 1, 1933, taken by C. H. Gansler, Superintendent.

NUMBER	NAME		SEX	AGE AT LAST BIRTH-DAY	TRIBE	DEGREE OF BLOOD	MARITAL STATUS	RELATIONSHIP TO HEAD OF FAMILY	RESIDENCE					WARD Yes or no	ALLOTMENT, ANNUITY, AND IDENTIFICATION NUMBERS
	SURNAME	GIVEN							AT JURISDICTION WHERE ENROLLED	AT ANOTHER JURISDICTION	ELSEWHERE				
											Yes or no	Name	Post office		
1	2	3	4	5	6	7	8	9	10	11	12	13	14	15	16
276 <del>XXX</del>	McKinley	Tom	M	19	Mojave	1/2	S	Alone 269	No		Needles - Town	San Bernardino	Calif.	Yes	None
277 <del>XXX</del>	Mamuel (Rockefeller,	Marjorie Marjorie)	F	28	"	F	M	Head 270	No		" "	" "	" "	Yes	None
N.E.	"	Abraham	M	32	Mission	F	M	Husb.							
278 <del>XXX</del>	"	John D.	M	8	Mojave-Mission	F	S	Son 271	No		" "	" "	" "	Yes	None
279 <del>XXX</del>	"	Virginia Lena	F	6	" "	F	S	Dau. 272	No		" "	" "	" "	Yes	None
280 <del>XXX</del>	"	Laura May	F	3	" "	F	S	Dau. 273	No		" "	" "	" "	Yes	None
281 <del>XXX</del>	Marbel	James	M	28	Mojave	F	M	Head 274	No		" "	" "	" "	Yes	None
N.E.	"	Bertha Cummerel	F	29	Palute	F	M	Wife							
282 <del>XXX</del>	"	Juanita Dorothy	F	5	Mojave-Palute	F	S	Dau. 275	No		" "	" "	" "	Yes	None
283 <del>XXX</del>	"	Evelyn	F	1	" "	F	S	Dau. 276	No		" "	" "	" "	Yes	None
284 <del>XXX</del>	Mecker	Whalia Rosanna	F	67	Mojave	F	Wd.	Head 277	No		" "	" "	" "	Yes	None
285 <del>XXX</del>	"	Nettie	F	21	"	F	S	Dau. 278	No		" "	" "	" "	Yes	None
286 <del>XXX</del>	Miles	Cecil	M	34	"	F	M	Head 279	No		" "	" "	" "	Yes	None

## INDIAN CENSUS ROLL

ARIZONA

24

Census of the Fott Mojave reservation of the Colorado River jurisdiction, as of April 1, 1933, taken by C. H. Genler, Superintendent.

NUMBER	NAME		SEX	AGE AT LAST BIRTH-DAY	TRIBE	DEGREE OF BLOOD	MARITAL STATUS	RELATIONSHIP TO HEAD OF FAMILY	RESIDENCE					WARD Yes or no	ALLOTMENT, ANNUITY, AND IDENTIFICATION NUMBERS	
	SURNAME	GIVEN							AT JURISDICTION WHERE ENROLLED	AT ANOTHER JURISDICTION	ELSEWHERE					
											Yes or no	Name	Post office			County
1	2	3	4	5	6	7	8	9	10	11	12	13	14	15	16	
287 <del>285</del>	Miles	Clara Nelse	F	25	Mojave	F	M	Wife	280	No		Needles - Town	San Bernardino	Calif.	Yes	Al. 268
288 <del>286</del>	"	Patricia	F	11/5/30 2	"	F	S	Dau.	281	No		" "	" "	" "	Yes	None
N.E.	Miller	Kearney	M	43	"	F	M	Husb.								
289 <del>287</del>	"	Hester (Geonowein, Hester Courtwright)	F	32	"	F	M	Head	133	No		" "	" "	" "	Yes	None
290 <del>288</del>	Courtwright	Victor	M	3/1/21 12	"	F	S	Son	134	No		" "	" "	" "	Yes	None
291 <del>289</del>	Miller	Newton	M	42	"	F	M	Head	287	No		Los Angeles-City	Los Angeles	Calif.	Yes	None
292 <del>290</del>	Mills	Milo	M	32	"	F	M	Head	282	No		Needles - Town	San Bernardino	Calif.	Yes	None
293 <del>291</del>	"	Minta "(Bricker, Minta Scott)	F	28	"	F	M	Wife	283	No		" "	" "	" "	Yes	Al. 682 <del>NONE</del>
294 <del>292</del>	"	Infant	F	7/5/32 8/12	"	F	S	Dau.		No		" "	" "	" "	Yes	None
295 <del>293</del>	Bricker	Imogene June	F	6/7/24 8	"	F	S	Step-Dau.	284	No		" "	" "	" "	Yes	None
296 <del>294</del>	"	Isadora	F	2/19/27 6	"	F	S	Step-Dau.	285	No		" "	" "	" "	Yes	None
297 <del>295</del>	"	Hilton	M	7/7/30 2	"	F	S	Step-Son	286	No		" "	" "	" "	Yes	None
298 <del>296</del>	Minton	Arthur	M	67	"	F	Wd.	Head	288	Yes					Yes	None

## INDIAN CENSUS ROLL

ARIZONA

25

Census of the Fort Mojave reservation of the Colorado River jurisdiction, as of April 1, 1933, taken by C. H. Gensler, Superintendent.

ca-7970

NUMBER	NAME		SEX	AGE AT LAST BIRTH-DAY	TRIBE	DEGREE OF BLOOD	MARITAL STATUS	RELATIONSHIP TO HEAD OF FAMILY	RESIDENCE					WARD Yes or no	ALLOTMENT, ANNUITY, AND IDENTIFICATION NUMBERS	
	SURNAME	GIVEN							AT JURISDICTION WHERE ENROLLED	AT ANOTHER JURISDICTION	ELSEWHERE					
											Yes or no	Name	Post office			County
1	2	3	4	5	6	7	8	9	10	11	12	13	14	15	16	
299 <del>297</del>	Mohoy	(Pat Rooney)	M	67	Mojave	F	Wd.	Head	290	No		Needles - Town	San Bernardino	Calif.	Yes	None
300 <del>298</del>	Morgan	Dwight	M	32	"	F	M	Head	291	No	"	"	"	"	Yes	None
301 <del>299</del>	"	Minnie (Patrick, Minnie)	F	52	"	F	M	Wife	292	No	"	"	"	"	Yes	None
302 <del>300</del>	Patrick	James	M	24	"	F	S	Son	293	No	"	"	"	"	Yes	None
303 <del>301</del>	"	Margaret Grace	F	16	"	F	S	Step-Daughter	294	No	"	"	"	"	Yes	None
304 <del>302</del>	Morgan	Matthew	M	33	"	F	M	Head	295	No	"	"	"	"	Yes	None
305 <del>303</del>	"	Lucy Morrison (Bryan, Lucy Morrison)	F	?	"	F	M	Wife	296	No	"	"	"	"	Yes	None
306 <del>304</del>	Morrison	(Whiskey Mouth) George	M	72	"	F	M	Head	297	Yes					Yes	None
307 <del>305</del>	"	Mary Ocha	F	62	"	F	M	Wife	298	Yes					Yes	None
308 <del>306</del>	Mulford	Warren	M	35	"	F	S	Head	299	No	"	"	"	"	Yes	None
309 <del>307</del>	Nelson	Catah	F	72	"	F	Wd.	Head	301	Yes					Yes	None

## INDIAN CENSUS ROLL

ARIZONA

Census of the Fort Mojave reservation of the Colorado River jurisdiction, as of April 1, 1933, taken by C. H. Gensler, Superintendent.

c6-7970

NUMBER	NAME		SEX	AGE AT LAST BIRTH-DAY	TRIBE	DEGREE OF BLOOD	MARITAL STATUS	RELATIONSHIP TO HEAD OF FAMILY	RESIDENCE					WARD Yes or no	ALLOTMENT, ANNUITY, AND IDENTIFICATION NUMBERS
	SURNAME	GIVEN							AT JURISDICTION WHERE ENROLLED	AT ANOTHER JURISDICTION	ELSEWHERE				
											Yes or no	Name	Post office		
1	2	3	4	5	6	7	8	9	10	11	12	13	14	15	16
310 <del>XX</del>	Osborne	Mark	M	67	Mojave	F	M	Head 302	No		Needles - Town	San Bernardino	Calif.	Yes	None
311 <del>XX</del>	"	Shulia	F	62	"	F	M	Wife 303	No		"	"	"	Yes	None
312 <del>XX</del>	Otis	Mary Ocha	F	39	"	F	M	Head 305	No		"	"	"	Yes	None
313 <del>XX</del>	Papelamalie	-----	M	72	"	F	Wd.	Head 306	Yes					Yes	None
314 <del>XX</del>	Peck	Jason	M	44	"	F	M	Head 307	No		"	"	"	Yes	None
315 <del>XX</del>	"	Nellie Obah	F	50	"	F	M	Wife 308	No		"	"	"	Yes	None
316 <del>XX</del>	"	Kenneth	M	25	"	F	S	Son 309	No		"	"	"	Yes	None
317 <del>XX</del>	"	Percy Perry	M	23	"	F	S	Son 310	No		"	"	"	Yes	None
318 <del>XX</del>	"	Orbia	M	10/23/24 8	"	F	S	Son 311	No		"	"	"	Yes	None
319 <del>XX</del>	Arrison	Dan Wise	M	18	"	F	S	Nephew 312	No		"	"	"	Yes	None
320 <del>XX</del>	Peterson	Clyde	M	52	"	F	M	Head 313	No		"	"	"	Yes	None
321 <del>XX</del>	"	Irene Norton	F	38	"	F	M	Wife 314	No		"	"	"	Yes	None
322 <del>XX</del>	"	Bernice	F	13	"	F	S	Daughter 315	No		"	"	"	Yes	None

## INDIAN CENSUS ROLL

ARIZONA

27

Census of the Fort Mojave reservation of the Colorado River jurisdiction, as of April 1, 1933, taken by C. H. Gensler, Superintendent.

c6-7970

NUMBER	NAME		SEX	AGE AT LAST BIRTH-DAY	TRIBE	DEGREE OF BLOOD	MARI-TAL STATUS	RELATIONSHIP TO HEAD OF FAMILY	RESIDENCE					WARD Yes or no	ALLOTMENT, ANNUITY, AND IDENTIFICATION NUMBERS	
	SURNAME	GIVEN							AT JURISDICTION WHERE ENROLLED	AT ANOTHER JURISDICTION	ELSEWHERE					
											Yes or no	Name	Post office			County
1	2	3	4	5	6	7	8	9	10	11	12	13	14	15	16	
323 <del>131</del>	Harper	Annetta	F	4/15/1913	Mojave	F	S	Step-Dm. 316	No		Needles - Town	San Bernardino	Calif.	Yes	None	
324 <del>132</del>	Pilcher	Bernice	F	43	"	F	M	Head 317	No		Uncertain	Uncertain	Calif.	Yes	None	
325 <del>133</del>	"	Albert	M	17	"	F	S	Son 318	No		"	"	"	Yes	None	
326 <del>134</del>	Pilcher	Thomas	M	72	"	F	Wd.	Head 319	No		Needles - Town	San Bernardino	Calif.	Yes	None	
327 <del>135</del>	Po-co-meecha	(Sam Norton)	M	64	"	F	M	Head 320	No		"	"	"	"	Yes	None
328 <del>136</del>	"	(Alice Norton)	F	62	"	F	M	Wife 321	No		"	"	"	"	Yes	None
329 <del>137</del>	Porter	Eugene	M	46	"	F	M	Head 322	No		"	"	"	"	Yes	None
330 <del>138</del>	"	Catah	F	43	"	F	M	Wife 323	No		"	"	"	"	Yes	None
331 <del>139</del>	Porter	Henry	M	42	"	F	Wd.	Head. 324	No		"	"	"	"	Yes	None
332 <del>140</del>	Potter	(Mohave Shortie) Samuel Shoto	M	52	"	F	S	Head 325	Yes					Yes	None	

## INDIAN CENSUS ROLL

ARIZONA

28

Census of the Fort Mojave reservation of the Colorado River jurisdiction, as of April 1, 1933, taken by C. H. Gansler, Superintendent.

NUMBER	NAME		SEX	AGE AT LAST BIRTH-DAY	TRIBE	DEGREE OF BLOOD	MARITAL STATUS	RELATIONSHIP TO HEAD OF FAMILY	RESIDENCE					WARD Yes or no	ALLOTMENT, ANNUITY, AND IDENTIFICATION NUMBERS	
	SURNAME	GIVEN							AT JURISDICTION WHERE ENROLLED	AT ANOTHER JURISDICTION	ELSEWHERE					
											Yes or no	Name	Post office			County
1	2	3	4	5	6	7	8	9	10	11	12	13	14	15	16	
333 <del>XXX</del>	Quinn	Pete	M	57 6/14/23	Mojave	F	Wd.	Head	326	Yes					Yes	None
334 <del>XXX</del>	Scott	Grace	F	9	"	F	S	None	328	Yes					Yes	None
335 <del>XXX</del>	Reynolds	Merle T.	M	36	"	F	M	Head	330	No	Needles - Town	San Bernardino	Calif.	Yes	None	
336 <del>XXX</del>	" (Snyder, Mina)	Mina H. Arki	F	35	Chemohuevi	F	M	Wife	331	No	"	"	"	"	Yes	None
337 <del>XXX</del>	Arki	Harry	M	17 1/11/18	"	F	S	Step-Son	332	No	"	"	"	"	Yes	None
338 <del>XXX</del>	"	Gwendolyn	F	15	"	F	S	Step-Dau.	333	No	"	"	"	"	Yes	None
339 <del>XXX</del>	Richardson (Nahowera)	Bud	M	67	Mojave	F	Wd.	Head	334	Yes					Yes	None
340 <del>XXX</del>	Rockefeller	John D.	M	52	"	F	Wd.	Head	335	No	"	"	"	"	Yes	None
341 <del>XXX</del>	"	Sarah	F	24	"	F	S	Dau.	336	No	"	"	"	"	Yes	None
342 <del>XXX</del>	"	Robert	M	22	"	F	S	Son	337	No	"	"	"	"	Yes	None
343 <del>XXX</del>	"	James	M	16 7/1/21	"	F	S	Son	338	No	"	"	"	"	Yes	None
344 <del>XXX</del>	"	Barbara	F	11 11/15/28	"	F	S	Dau.	339	No	"	"	"	"	Yes	None
345 <del>XXX</del>	"	Richard	M	4	"	F	S	Son	340	No	"	"	"	"	Yes	None

## INDIAN CENSUS ROLL

ARIZONA

Census of the Fort Mojave reservation of the Colorado River jurisdiction, as of April 1, 1933, taken by C. H. Gensler, Superintendent.

c6-7070

NUMBER	NAME		SEX	AGE AT LAST BIRTH-DAY	TRIBE	DEGREE OF BLOOD	MARITAL STATUS	RELATIONSHIP TO HEAD OF FAMILY	RESIDENCE					WARD Yes or no	ALLOTMENT, ANNUITY, AND IDENTIFICATION NUMBERS
	SURNAME	GIVEN							AT JURISDICTION WHERE ENROLLED Yes or no	AT ANOTHER JURISDICTION Name	ELSEWHERE				
											Post office	County	State		
1	2	3	4	5	6	7	8	9	10	11	12	13	14	15	16
346 <del>XXX</del>	Rodriguez	Vemoka Scott	F	30	Mojave	F	M	Head 343	No		Valley Center-Town	Los Angeles	Calif.	Yes	None
N.E.	"	Jose	M	33	Mission	F	M	Husb.							
347 <del>XXX</del>	"	Jose, Jr.	M	6/2/29 3	Mojave-Mission	F	S	Son 344	No		" " "	" "	"	Yes	None
348 <del>XXX</del>	Roosevelt	Teddy, Jr.	M	33	Mojave	F	S	Head 341	No		Needles - Town	San Bernardino	Calif.	Yes	None
349 <del>XXX</del>	Ross	Nancy Moothea	F	71	"	F	Wd. Head 342	No			" " "	" "	"	Yes	None
350 <del>XXX</del>	Scott	Billy	M	58	"	F	M Head 345	No			" " "	" "	"	Yes	None
351 <del>XXX</del>	"	Rose	F	57	"	F	M Wife 346	No			" " "	" "	"	Yes	None
352 <del>XXX</del>	Scott	Delmar	M	30	"	F	M Head 347	No			" " "	" "	"	Yes	Al. 680
353 <del>XXX</del>	Scott	Dick	M	38	"	F	M Head 348	No			" " "	" "	"	Yes	None
354 <del>XXX</del>	"	Jean Shafer Mills	F	31	"	F	M Wife 349	No			" " "	" "	"	Yes	None
355 <del>XXX</del>	Scott	Gilbert	M	34	"	F	M Head 350	NO			" " "	" "	"	Yes	None



## INDIAN CENSUS ROLL

Census of the Fort Mojave reservation of the Colorado River jurisdiction, as of April 1, 1933, taken by C. H. Gensler, Superintendent.

c6-7970

NUMBER	NAME		SEX	AGE AT LAST BIRTH- DAY	TRIBE	DEGREE OF BLOOD	MARI- TAL STATUS	RELATIONSHIP TO HEAD OF FAMILY	RESIDENCE					WARD  Yes or no	ALLOTMENT, ANNUITY, AND IDENTI- FICATION NUMBERS	
	SURNAME	GIVEN							AT JURISDICTION WHERE ENROLLED	AT ANOTHER JURISDICTION	ELSEWHERE					Yes or no
											Yes or no	Name	Post office			
1	2	3	4	5	6	7	8	9	10	11	12	13	14	15	16	
356 <del>XXX</del>	Scott	Thelma Carter	F	30	Mojave	F	M	Wife	351	No		Needles - Town	San Bernardino	Calif.	Yes	None
357 <del>XXX</del>	"	Roland Walter	M	13 11/26/23	"	F	S	Son	352	No		"	"	"	Yes	None
358 <del>XXX</del>	"	Calvin	M	9 9/18/27	"	F	S	Son	353	No		"	"	"	Yes	None
359 <del>XXX</del>	"	Silvina	F	5	"	F	S	Daughter	354	No		"	"	"	Yes	None
360 <del>XXX</del>	Scott	Winfield	M	36	"	F	M	Head	355	No		"	"	"	Yes	Al. 836
361 <del>XXX</del>	"	Verma Bricker	F	30 10/11/22	"	F	M	Wife	356	No		"	"	"	Yes	None
362 <del>XXX</del>	"	Harlan	M	10 6/12/25	"	F	S	Son	357	No		"	"	"	Yes	Al. 837
363 <del>XXX</del>	"	Daniel Dempsey	M	7 6/19/27	"	F	S	Son	358	No		"	"	"	Yes	Al. 838
364 <del>XXX</del>	"	Vincent Tunney	M	5	"	F	S	Son	359	No		"	"	"	Yes	None
365 <del>XXX</del>	Shade	Robert Martin	M	30	"	F	M	Head	360	Yes					Yes	Al. 358
366 <del>XXX</del>	"	Rosie (Alexander, Rosie)	F	24	"	F	M	Wife	361	Yes					Yes	None
367 <del>XXX</del>	"	Leroy Martin	M	1 7/21/31	"	F	S	Son	362	Yes					Yes	None
368 <del>XXX</del>	"	Catherine	F	3 8/11/29	"	F	S	Daughter	363	Yes					Yes	None
369 <del>XXX</del>	Alexander	Frank	M	25	"	F	S	Brother-in-law	365	Yes					Yes	None

## INDIAN CENSUS ROLL

ARIZONA

Census of the Fort Mojave reservation of the Colorado River jurisdiction, as of April, 1933, taken by C. H. Gensler, Superintendent.

NUMBER	NAME		SEX	AGE AT LAST BIRTHDAY	TRIBE	DEGREE OF BLOOD	MARITAL STATUS	RELATIONSHIP TO HEAD OF FAMILY	RESIDENCE					WARD Yes or no	ALLOTMENT, ANNUITY, AND IDENTIFICATION NUMBERS	
	SURNAME	GIVEN							AT JURISDICTION WHERE ENROLLED	AT ANOTHER JURISDICTION	ELSEWHERE					
											Yes or no	Name	Post office			County
1	2	3	4	5	6	7	8	9	10	11	12	13	14	15	16	
370 <del>168</del>	Shafer	Allen	M	39	Mojave	F	M	Head	366	No		Needles - Town	San Bernardino	Calif.	Yes	None
371 <del>169</del>	"	Daisy Marianna	F	37	"	F	M	Wife	367	No	"	"	"	"	Yes	None
372 <del>170</del>	"	Joseph Garfield	M	9 3/7/24	"	F	S	Son	368	No	"	"	"	"	Yes	None
373 <del>171</del>	"	Infant	M	4 9/2/28	"	F	S	Son	369	No	"	"	"	"	Yes	None
374 <del>172</del>	Shafer	Blume	M	32	"	F	S	Head	370	No	"	"	"	"	Yes	None
375 <del>173</del>	Shafer	(Opseena) Daniel	M	52	"	F	Wd.	Head	372	No	"	"	"	"	Yes	None
376 <del>174</del>	Simms	Pitt	M	45	"	F	Wd.	Head	373	No	Fort Yuma Agency				Yes	None
377 <del>175</del>	"	Alice	F	17	Mojave-Yuma	F	S	Daughter	374	No	"	"	"		Yes	Al. 796
378 <del>176</del>	Smith	Steve	M	35	Mojave	F	M	Head	375	Yes					Yes	None
379 <del>177</del>	"	Martha Moose	F	52	"	F	M	Wife	376	Yes					Yes	None
380 <del>178</del>	Stanton	Edwin	M	67	"	F	Wd.	Head	377	No	"	"	"	"	Yes	None

## INDIAN CENSUS ROLL

ARIZONA

Census of the Fort Mojave reservation of the Colorado River jurisdiction, as of April, 1933, taken by C. H. Gensler, Superintendent.

c6-7970

NUMBER	NAME		SEX	AGE AT LAST BIRTH-DAY	TRIBE	DEGREE OF BLOOD	MARITAL STATUS	RELATIONSHIP TO HEAD OF FAMILY	RESIDENCE					WARD Yes or no	ALLOTMENT, ANNUITY, AND IDENTIFICATION NUMBERS	
	SURNAME	GIVEN							AT JURISDICTION WHERE ENROLLED Yes or no	AT ANOTHER JURISDICTION Name	ELSEWHERE					
											Post office	County	State			
1	2	3	4	5	6	7	8	9	10	11	12	13	14	15	16	
381 <del>XXX</del>	Stevens	Dewey	M	43	Mojave	F	M	Head	378	No		Needles - Town	San Bernardino	Calif.	Yes	None
382 <del>XXX</del>	"	Pearl (McCormick, Pearl Pampton)	F	40	"	F	M	Wife	379	No		" "	" "	" "	Yes	None
383 <del>XXX</del>	Stillman	Frank	M	54	"	F	M	Head	380	No		" "	" "	" "	Yes	None
384 <del>XXX</del>	"	Esther Chacha	F	57	"	F	M	Wife	381	No		" "	" "	" "	Yes	None
385 383	Stillman	Lute	M	21	"	F	M	Head	382	No		" "	" "	" "	Yes	None
386 <del>XXX</del>	"	Frances (Wilbur, Frances)	F	22	"	F	M	Wife	383	No		" "	" "	" "	Yes	None
387 <del>XXX</del>	Stillman	Jennett	F	8/30/31 1	"	F	S	Daughter	384	No		" "	" "	" "	Yes	None
388 <del>XXX</del>	Taylor	Henrietta Graves	F	35	"	F	Wd.	Head	386	No		" "	" "	" "	Yes	None
389 <del>XXX</del>	Thomas	Gilbert	M	57	"	M	M	Head	387	No	Fort Yuma Agency				Yes	None
390 <del>XXX</del>	Thomas	Paul	M	27	"	F	M	Head	388	No		" "	" "	" "	Yes	Al. 625
391 <del>XXX</del>	"	Genevieve (Ross, Genevieve)	F	19	"	F	M	Wife	384	No		" "	" "	" "	Yes	None

## INDIAN CENSUS ROLL

ARIZONA

33

Census of the Fort Mojave reservation of the Colorado River jurisdiction, as of April (Month) 1 (Day), 1933, taken by C. H. Gensler, Superintendent.

NUMBER	NAME		SEX	AGE AT LAST BIRTH-DAY	TRIBE	DEGREE OF BLOOD	MARITAL STATUS	RELATIONSHIP TO HEAD OF FAMILY	RESIDENCE					WARD Yes or no	ALLOTMENT, ANNUITY, AND IDENTIFICATION NUMBERS	
	SURNAME	GIVEN							AT JURISDICTION WHERE ENROLLED	AT ANOTHER JURISDICTION	ELSEWHERE					
											Yes or no	Name	Post office			County
1	2	3	4	5	6	7	8	9	10	11	12	13	14	15	16	
392 <del>391</del>	Tinglepaw	John	M	67	Mojave	F	Wd.	Head	390	Yes					Yes	None
393 <del>392</del>	Turner	George	M	57	"	F	Wd.	Head	391	No		Needles - Town	San Bernardino	Calif.	Yes	None
394 <del>393</del>	Twist	Jim	M	53	"	F	M	Head	392	No	"	"	"	"	Yes	None
395 <del>394</del>	"	Ora Jefferson Korems	F	41	"	F	M	Wife	393	No	"	"	"	"	Yes	None
396 <del>395</del>	Korems	7 Raymond Cecil	M	16	"	F	S	Step-Son	394	No	"	"	"	"	Yes	None
397 <del>396</del>	"	Hilda	F	14	"	F	S	Step-Daughter	395	No	"	"	"	"	Yes	None
398 <del>397</del>	Twist	Harmon K.	M	30	"	F	M	Head	396	No	"	"	"	"	Yes	None
399 <del>398</del>	"	Ruby M. (Carter, Ruby McKenzie)	F	43	"	F	M	Wife	397	No	"	"	"	"	Yes	None
400 <del>399</del>	Vanderbilt	Reginald	M	38	"	F	Wd.	Head	398	No	"	"	"	"	Yes	None
401 <del>400</del>	Van Fleet	Emmett	M	40	"	F	M	Head	399	Yes					Yes	None
402 <del>401</del>	"	Lela Misner	F	28	"	F	M	Wife	400	Yes					Yes	None
403 <del>402</del>	"	Gertrude	F	9	"	F	S	Daughter	401	Yes					Yes	None

## INDIAN CENSUS ROLL

ARIZONA

34

Census of the Fort Mojave reservation of the Colorado River jurisdiction, as of April 1, 1933, taken by C. H. Gensler, Superintendent.

NUMBER	NAME		SEX	AGE AT LAST BIRTH-DAY	TRIBE	DEGREE OF BLOOD	MARITAL STATUS	RELATIONSHIP TO HEAD OF FAMILY	RESIDENCE					WARD	ALLOTMENT, ANNUITY, AND IDENTIFICATION NUMBERS	
	SURNAME	GIVEN							AT JURISDICTION WHERE ENROLLED	AT ANOTHER JURISDICTION	ELSEWHERE					Yes or no
											Yes or no	Name	Post office			
1	2	3	4	5	6	7	8	9	10	11	12	13	14	15	16	
404 <del>402</del>	Van Fleet	Robert	M	10/9/25 7	Mojave	F	S	Son 402	Yes					Yes	None	
405 <del>403</del>	" "	Fordner	M	8/14/28 4	"	F	S	Son 403	Yes					Yes	None	
406 <del>404</del>	" "	Carlos	M	8/19/30 2	"	F	S	Son 404	Yes					Yes	None	
407 <del>405</del>	" "	Garner	M	12/7/32 4/12	"	F	S	Son	Yes					Yes	None	
408 <del>406</del>	Scott	Byron	M	3/25/22 10	Mojave-Yuma	F	S	Step-Son 405	Yes					Yes	None	
406																
409 <del>407</del>	Vavages	Lona Montgomery	F	23	Mojave	F	M	Head 406	No		Needles - Town	San Bernardino	Calif.	Yes	None	
N.E.	"	Francis V.	M	26	Pima	F	M	Husb.								
410 <del>408</del>	"	Blanche	F	3/29/27 6	Mojave-Pima	F	S	Daughter 407	No		" "	" "	" "	Yes	None	
411 <del>409</del>	"	Infant	F	11/1/28 4	" "	F	S	Daughter 408	No		" "	" "	" "	Yes	None	
412 <del>410</del>	Waldo	John Obab	M	53	Mojave	F	Wd.	Head 409	No		" "	" "	" "	Yes	Al. 817 <del>XXXX</del>	
413 <del>411</del>	"	Alma	F	25	"	F	I	Daughter 410	No		" "	" "	" "	Yes	Al. 818	
414 <del>412</del>	Washington	George	M	46	"	F	Wd.	Head 411	No		" "	" "	" "	Yes	None	
415 <del>413</del>	White	Nathaniel P.	M	50	"	1/2	M	Head 412	No		" "	" "	" "	Yes	Al. 575	

## INDIAN CENSUS ROLL

ARIZONA

35

Census of the Fort Mojave reservation of the Colorado River jurisdiction, as of April 1, 1933, taken by C. H. Gensler, Superintendent.

c6-7970

NUMBER	NAME		SEX	AGE AT LAST BIRTHDAY	TRIBE	DEGREE OF BLOOD	MARITAL STATUS	RELATIONSHIP TO HEAD OF FAMILY	RESIDENCE					WARD	ALLOTMENT, ANNUITY, AND IDENTIFICATION NUMBERS	
	SURNAME	GIVEN							AT JURISDICTION WHERE ENROLLED	AT ANOTHER JURISDICTION	ELSEWHERE					Yes or no
											Yes or no	Name	Post office			
1	2	3	4	5	6	7	8	9	10	11	12	13	14	15	16	
	H.E.	White	Jennette McGill	F	51	White		Wife								
416	"		LeRoy	M	24	Mojave	1/4	Son	413	No	Needles - Town	San Bernardino	Calif.	Yes	Al. 577	
417	"		Clara Geraldine	F	23	"	1/4	Dau.	414	No	"	"	"	Yes	Al. 576	
418	"		Arles Wesley	M	17	"	1/4	Son	416	No	"	"	"	Yes	Al. 574	
419	"		Allenby Lewis	M	15	"	1/4	Son	417	No	"	"	"	Yes	Al. 666	
420	"		Norma Phyllis	F	14	"	1/4	Dau.	418	No	"	"	"	Yes	Al. 667	
421		White	Otto	M	45	"	1/2	Head	419	No	El Paso - City	El Paso	Texas	Yes	Al. 803	
422		Wilbur	Leslie	M	56	"	F	Wd. Head	420	Yes				Yes	None	
423		"	Charles Brown	M	31	"	F	Son	421	Yes				Yes	None	
424		Wilbur	Harry	M	24	"	F	Son	422	No	Needles - Town	San Bernardino	Calif.	Yes	None	
425		Williams	Edwinn	M	33	"	F	M	Head	423	No	"	"	"	Yes	None
426		"	Anna Thomas	F	30	"	F	M	Wife	424	No	"	"	"	Yes	None
427		"	Doris	F	5	"	F	Son	425	No	"	"	"	Yes	None	

## INDIAN CENSUS ROLL

ARIZONA

36

Census of the Fort Mojave reservation of the Colorado River jurisdiction, as of April 1, 1933, taken by C. H. Gensler, Superintendent.

NUMBER	NAME		SEX	AGE AT LAST BIRTHDAY	TRIBE	DEGREE OF BLOOD	MARITAL STATUS	RELATIONSHIP TO HEAD OF FAMILY	RESIDENCE					WARD Yes or no	ALLOTMENT, ANNUITY, AND IDENTIFICATION NUMBERS
	SURNAME	GIVEN							AT JURISDICTION WHERE ENROLLED	AT ANOTHER JURISDICTION	ELSEWHERE				
											Yes or no	Name	Post office		
1	2	3	4	5	6	7	8	9	10	11	12	13	14	15	16
428	Williams	Gardner Edwin	M	5/28/31 1	Mojave	F	S	Son 426	No		Needles - Town	San Bernardino	Calif.	Yes	None
429	Thomas	Minerva	F	10	"	F	S	Step-Dau. 427	No		" "	" "	" "	Yes	None
430	Wilson	Albert	M	36	"	F	M	Head 428	No		" "	" "	" "	Yes	None
431	"	Vesta Johnson	F	32	"	F	M	Wife 429	No		" "	" "	" "	Yes	None
432	"	Daniel	M	9/30/28 4	"	F	S	Son 430	No		" "	" "	" "	Yes	None
433	"	Gladys	F	4/24/32 11/12	"	F	S	Dau.	No		" "	" "	" "	Yes	None
434	"	Geraldine	F	4/24/32 11/12	"	F	S	Dau.	No		" "	" "	" "	Yes	None
435	Brown	Sadie Johnson	F	1/13/24 9	"	F	S	Step-Dau. 431	No		" "	" "	" "	Yes	None
436	Wilson	Daniel	M	31	"	F	Wd.	Head 432	No		" "	" "	" "	Yes	None
437	"	Trilby Day	F	12	"	F	S	Dau. 433	No		" "	" "	" "	Yes	None
438	"	Frances Florence	F	10	"	F	S	Dau. 434	No		" "	" "	" "	Yes	None
439	Wilson	George	M	48	"	F	M	Head 435	No		" "	" "	" "	Yes	None
440	"	Harriet Bricker	F	32	"	F	M	Wife 436	No		" "	" "	" "	Yes	None
441	Davidson	Joe	M	12	"	F	S	Step-son 437	No		" "	" "	" "	Yes	None





045

1933

Arizona

Colorado River -

Supplemental

## INSTRUCTIONS

(A) A separate roll is to be made of each reservation; also, of each *rancheria* or reserve, and a separate roll of Indians allotted on the public domain or homesteading. The roll is to be based on enrollment and not on residence.

(B) Persons are to be listed by families alphabetically; that is, not only by the first letter of the surname, but also by the second and subsequent letters, when the first letter or letters are the same. For example: Abalon, Abbott, Abcon, Abend, Abiet; Ball, Bell, Bili, Boll, Bull; Carley, Carmen, Carton, etc. Families having the same surname are also to be listed in this way, e. g.: Brown, Anson; Brown, Bill; Brown, Charles; Brown, David. In the case of English translations of Indian names, such as John *Flying-Elk*, Flying-Elk is the surname and is to be listed under F. In such cases the first word of the translated Indian name determines the alphabetical position. The best way to accomplish this will be to write the names of each family group on a separate card; then, arrange the cards alphabetically and type the names therefrom onto the census roll.

Members of a family are to be listed in the following order: Head, first; wife second; then children, whether sons or daughters, *in the order of their ages*; and lastly, all other relatives and persons living with the family who do not constitute another family group.

Annuity and per capita payment rolls are also to be prepared in the same manner:

(C) A family is composed of the following members:

1. Both parents and their unmarried children, if any, living with them; all other relatives and persons living with the family who do not constitute another family group.
2. Either parent and the unmarried children, if the other parent is dead; all other relatives and persons living with the family who do not constitute another family group.
3. A single person over 21 years of age, not living with a relative.

(D) For each person the following information is to be furnished:

1. NUMBER.—A number is to be assigned in serial order. Thus, the first person listed is to be numbered as "1," the second, as "2," and so on until the census is completed.
2. NAME.—If there are both an Indian and an English name, the allotment or annuity roll name is to be given. First, the last or surname; then, the given name in full. Ditto marks are to be used under the surname of the head for the surnames of the other members of one family.
3. SEX.—"M," for male; "F," for female.
4. AGE AT LAST BIRTHDAY.—Age in completed years at last birthday is to be shown. For infants under 1 year, age in completed months, expressed as twelfths of a year. Thus, 3 months as  $\frac{3}{12}$  yr.
5. TRIBE.—Care is to be taken that tribe, not band or local name, is given. Thus, Ute tribe, not Pahvant, which is a band of Ute. Likewise, Hupa tribe, not Bear River, which is a local name for the members of the Hupa tribe living near Bear River.
6. DEGREE OF BLOOD.—"F," for full blood; " $\frac{1}{4}+$ ," for one-fourth or more Indian blood; " $-\frac{1}{4}$ ," for less than one-fourth Indian blood.
7. MARITAL STATUS.—"S," for a single or unmarried person; "M," for a married person; and "Wd," for widowed of either sex.
8. RELATIONSHIP TO HEAD OF FAMILY.—The head, whether husband or father, widow or unmarried person of either sex, is to be designated as such. For the other members, the appropriate term which designates the particular relationship the person bears to the head is to be used.
9. RESIDENCE.—
  - (a) At *jurisdiction* where enrolled: Yes or no. The term jurisdiction includes all reservations and public domain allotments under the agency.
  - (b) Or at another jurisdiction. The name of the jurisdiction is to be given.
  - (c) Or elsewhere:
    1. Post office: Both the proper name of the post office and the class by which it is known (city, town, village, etc.) are to be given. Thus, Lewiston, city.
    2. County.
    3. State.
10. WARD.—Yes or no. Wardship depends primarily upon the ownership of individual property held in trust or upon membership in a tribe living on a Federal reservation. See Circular 2145.
11. ALLOTMENT, ANNUITY, AND IDENTIFICATION NUMBERS.—"Al," for allotment; "An," for annuity; and "Id," for identification, before the appropriate number or numbers. All numbers are to be shown.

(E) Rolls not prepared in strict conformity with the above instructions will be returned for correction.



045

SUPPLEMENTAL ROLL  
DEDUCTIONS OTHER THAN DEATHS  
INDIAN CENSUS ROLL

ARIZONA

57

Census of the Colorado River reservation of the Colorado River jurisdiction, as of April 1, 1933, taken by C. H. Gensler, Superintendent.

Last Census Roll NUMBER	NAME		SEX	AGE AT LAST BIRTH-DAY	TRIBE	DEGREE OF BLOOD	MARITAL STATUS	RELATIONSHIP TO HEAD OF FAMILY	RESIDENCE					WARD Yes or no	ALLOTMENT, ANNUITY, AND IDENTIFICATION NUMBERS		
	SURNAME	GIVEN							AT JURISDICTION WHERE ENROLLED	AT ANOTHER JURISDICTION		ELSEWHERE					
										Yes or no	Name	Post office	County			State	
1	2	3	4	5	6	7	8	9	10	11	12	13	14	15	16		
7M	Ameelyuna	Elizabeth Asper	F	27	Mojave	1/4x	M	Wife	Yes	DEDUCTED BECAUSE OF ERROR IN TRIBE ON PREVIOUS ROLL							
8M	"	Joseph, Jr.	M	1	"	1/4x	S	Son	"	"	"	"	"	"	"		
9M	Asper	Esther May	F	9	Mojave-Chem.	-1/4	S	Step-dau.	"	"	"	"	"	"	"		
10M	"	Barney	M	4	" "	-1/4	S	Step-son	"	"	"	"	"	"	"		
48M	Burton	Harold	M	18	Mojave	F	S	Son	No	"	"	"	"	"	"		
72C	Frank	Tommy	M	42	Chem.-Paiute	F	M	Head	No	"	"	"	"	"	"		
73C	"	Nancy Blakesly	F	36	Paiute	F	M	Wife	No	"	"	"	"	"	"		
123M	Hogan	Clinton	M	18	Mojave-Yuma	F	S	Son	Yes	"	"	"	"	"	"		
75C	Frank	Lucille	F	6	Chem.-Paiute	F	S	Dau.?	No	DEDUCTED BECAUSE OF ERROR IN SEX ON PREVIOUS ROLL							
152C	Martinez	Julia	F	2	Chemehuevi	-1/4	S	Dau.	Yes	"	"	"	"	"	"		
176C	Paddock	Melvie	M	4	Chemehuevi	1/4x	S	Dau.	"	"	"	"	"	"	"		
54M	Williams	Garth	M	10	Mojave	F	S	Nephew	Yes	DEDUCTED BECAUSE OF DUPLICATION - SAME AS 56M (No. 85 ON NEW ROLL)							













0 4 6 1

Colo. River

INDIAN CENSUS ROLL

COLORADO RIVER RESERVATION, ARIZONA

AS OF APRIL 1, 1934

COLORADO RIVER AGENCY

PARKER, ARIZONA

## INSTRUCTIONS

(A) A separate roll is to be made of each reservation; also, of each *rancheria* or reserve, and a separate roll of Indians allotted on the public domain or homesteading. The roll is to be based on enrollment and not on residence.

(B) Persons are to be listed by families alphabetically; that is, not only by the first letter of the surname, but also by the second and subsequent letters, when the first letter or letters are the same. For example: Abalon, Abbott, Abcon, Abend, Abict; Ball, Bell, Bill, Boll, Bull; Carley, Carmen, Carton, etc. Families having the same surname are also to be listed in this way, e. g.: Brown, Anson; Brown, Bill; Brown, Charles; Brown, David. In the case of English translations of Indian names, such as John *Flying-Elk*, Flying-Elk is the surname and is to be listed under F. In such cases the first word of the translated Indian name determines the alphabetical position. The best way to accomplish this will be to write the names of each family group on a separate card; then, arrange the cards alphabetically and type the names therefrom onto the census roll.

Members of a family are to be listed in the following order: Head, first; wife second; then children, whether sons or daughters, *in the order of their ages*; and lastly, all other relatives and persons living with the family who do not constitute another family group.

Annuity and per capita payment rolls are also to be prepared in the same manner.

(C) A family is composed of the following members:

1. Both parents and their unmarried children, if any, living with them; all other relatives and persons living with the family who do not constitute another family group.
2. Either parent and the unmarried children, if the other parent is dead; all other relatives and persons living with the family who do not constitute another family group.
3. A single person over 21 years of age, not living with a relative.

(D) For each person the following information is to be furnished:

1. NUMBER.—A number is to be assigned in serial order. Thus, the first person listed is to be numbered as "1," the second, as "2," and so on until the census is completed.
2. NAME.—If there are both an Indian and an English name, the allotment or annuity roll name is to be given. First, the last or surname; then, the given name in full. Ditto marks are to be used under the surname of the head for the surnames of the other members of one family.
3. SEX.—"M," for male; "F," for female.
4. AGE AT LAST BIRTHDAY.—Age in completed years at last birthday is to be shown. For infants under 1 year, age in completed months, expressed as twelfths of a year. Thus, 3 months as  $\frac{3}{12}$  yr.
5. TRIBE.—Care is to be taken that tribe, not band or local name, is given. Thus, Ute tribe, not Pahvant, which is a band of Ute. Likewise, Hupa tribe, not Bear River, which is a local name for the members of the Hupa tribe living near Bear River.
6. DEGREE OF BLOOD.—"F," for full blood; " $\frac{1}{4}+$ ," for one-fourth or more Indian blood; " $-\frac{1}{4}$ ," for less than one-fourth Indian blood.
7. MARITAL STATUS.—"S," for a single or unmarried person; "M," for a married person; and "Wd," for widowed of either sex.
8. RELATIONSHIP TO HEAD OF FAMILY.—The head, whether husband or father, widow or unmarried person of either sex, is to be designated as such. For the other members, the appropriate term which designates the particular relationship the person bears to the head is to be used.
9. RESIDENCE.—
  - (a) At *jurisdiction* where enrolled: Yes or no. The term jurisdiction includes all reservations and public domain allotments under the agency.
  - (b) Or at another jurisdiction. The name of the jurisdiction is to be given.
  - (c) Or elsewhere:
    1. Post office: Both the proper name of the post office and the class by which it is known (city, town, village, etc.) are to be given. Thus, Lewiston, city.
    2. County.
    3. State.
10. WARD.—Yes or no. Wardship depends primarily upon the ownership of individual property held in trust or upon membership in a tribe living on a Federal reservation. See Circular 2145.
11. ALLOTMENT, ANNUITY, AND IDENTIFICATION NUMBERS.—"Al," for allotment; "An," for annuity; and "Id," for identification, before the appropriate number or numbers. All numbers are to be shown.

(E) Rolls not prepared in strict conformity with the above instructions will be returned for correction.

## INDIAN CENSUS ROLL

ARIZONA

1

Census of the Colorado River reservation of the Colorado River jurisdiction, as of March 31, 1934, taken by C. H. Gensler, Superintendent.

NUMBER	NAME		SEX	AGE AT LAST BIRTH-DAY	TRIBE	DEGREE OF BLOOD	MARITAL STATUS	RELATIONSHIP TO HEAD OF FAMILY	Last Census Roll No.	RESIDENCE					WARD Yes or no	ALLOTMENT, ANNUITY, AND IDENTIFICATION NUMBERS
	SURNAME	GIVEN								AT JURISDICTION WHERE ENROLLED	AT ANOTHER JURISDICTION	ELSEWHERE				
												Yes or no	Name	Post office		
1	2	3	4	5	6	7	8	9	10	11	12	13	14	15	16	
1	Alcida	Eloise Martinez	F	36	Chemehuevi	1/2	M	Head	1	Yes					Yes	Al. 258
N.E.	"	Guillermo	M		Mexican			Husb.								
2	"	Billy	M	12	Chemehuevi	1/4	S	Son	2	Yes				Yes	Al. 839	
3	"	Marie Lucy	F	1/13/24 10	"	1/4	S	Dau.	3	Yes				Yes	Al. 840	
4	"	Victor Ben	M	7/21/26 7	"	1/4	S	Son	4	Yes				Yes	Al. 841	
5	"	Vincent	M	4/5/1929 4	"	1/4	S	Son	5	Yes				Yes	None	
6	"	Infant	M	9/16/32 1	"	1/4	S	Son	6	Yes				Yes	None	
7	Alvarez	Angie Garcia	F	26	Chemehuevi	1/2	M	Head	7	No		Needles - Town	San Bernardino	Calif.	Yes	None
N.E.	"	Nicholas	M	25	Mexican			Husb.								
8	"	Marcelline	F	6	Chemehuevi	1/4	S	Dau.	8	No		Needles - Town	San Bernardino	Calif.	Yes	None
9	"	Infant	M	4	"	1/4	S	Son	9	No		" "	" "	" "	Yes	None
10	Ameelyuna	Allen	M	37	Mojave	F	M	Head	10	Yes				Yes	Al. 3	
N.E.	"	Mary Hawthorne	F		Yuma	F		Wife								
11	"	Julia	F	13	Mojave-Yuma	F	S	Dau.	11	Yes				Yes	Al. 752	
12	"	Wilford	M	10	" "	F	S	Son	12	Yes				Yes	Al. 753	

M6 F3

M1 F2

## INDIAN CENSUS ROLL

Arizona

2

Census of the Colorado River reservation of the Colorado River jurisdiction, as of March 31, 19 34, taken by C. H. Gensler, Superintendent.

c6-7070

NUMBER	NAME		SEX	AGE AT LAST BIRTH-DAY	TRIBE	DEGREE OF BLOOD	MARITAL STATUS	RELATIONSHIP TO HEAD OF FAMILY	RESIDENCE					WARD Yes or no	ALLOTMENT, ANNUITY, AND IDENTIFICATION NUMBERS
	SURNAME	GIVEN							AT JURISDICTION WHERE ENROLLED	AT ANOTHER JURISDICTION	ELSEWHERE				
											Yes or no	Name	Post office		
1	2	3	4	5	6	7	8	9	10	11	12	13	14	15	16
13	Ameelyuna	Infant	M	7/24/33 8/12	Mojave-Yuma	F	S	Son	Yes					Yes	None
14	Ameelyuna	Joseph	M	40	Mojave	F	M	Head 18	Yes					Yes	Al. 2
15	"	Elizabeth Asper	F	28 9/21/31	Chemehuevi	1/2	M	Wife 19	Yes					Yes	Al. 443
16	"	Joseph, Jr.	M	2	Mojave-Chem.	3/4	S	Son 20	Yes					Yes	None
17	Asper	Eather May	F	10	Chemehuevi	1/4	S	Step-Dau. 21	Yes					Yes	None
18	"	Barney	M	7	"	1/4	S	Step-Son 22	Yes					Yes	None
19	Ameelyuna	Theodore	M	32	Mojave	F	M	Head 23	Yes					Yes	Al. 5
20	"	Helen Namow	F	29 8/11/25	"	F	M	Wife 24	Yes					Yes	Al. 290
21	"	Phyllis N.	F	8 8/8/27	"	F	S	Dau. 25	Yes					Yes	Al. 750
22	"	Geraldine	F	6 8/8/31	"	F	S	Dau. 26	Yes					Yes	None
23	"	Verona Jean	F	2 11/12/33	"	F	S	Dau. 27	Yes					Yes	None
24	"	Infant	M	4/12	"	F	S	Son	Yes					Yes	None
25	Arapocthuma	Ronald	M	31	"	F	M	Head 28	Yes					Yes	Al. 9
26	" (Thomas, Esther)	Esther	F	17	"	F	M	Wife 609	Yes					Yes	Al. 622

M7 F7

## INDIAN CENSUS ROLL

ARIZONA

3

Census of the Colorado River reservation of the Colorado River jurisdiction, as of March 31, 1934, taken by C. E. Gensler, Superintendent.

NUMBER	NAME		SEX	AGE AT LAST BIRTHDAY	TRIBE	DEGREE OF BLOOD	MARITAL STATUS	RELATIONSHIP TO HEAD OF FAMILY	RESIDENCE					WARD	ALLOTMENT, ANNUITY, AND IDENTIFICATION NUMBERS	
	SURNAME	GIVEN							AT JURISDICTION WHERE ENROLLED	AT ANOTHER JURISDICTION	ELSEWHERE					Yes or no
											Yes or no	Name	Post office			
1	2	3	4	5	6	7	8	9	10	11	12	13	14	15	16	
27	Ashby	Claudia Gonzales	F	30	Chemehuevi	1/4	?	Head	30	No		San Diego - City	San Diego	Calif.	Yes	Al. 102
28	Avaldo	Marcus	M	47	Mission	F	Wd.	Head	31	Yes					Yes	Al. 751
29	Bedell	Willie	M	24	Mojave	F	M	Head	37	Yes					Yes	None
30	"	Julia (Yellowfish, Julia M.)	F	41	"	F	M	Wife	38	Yes					Yes	Al. 193
31	Moses	Whalia	F	68	"	F	Wd.	Mother-in-law	39	Yes					Yes	Al. 192
32	Black	Tom	M	45	"	F	M	Head	41	No	Fort Yuma Agency				Yes	Al. 22
33	"	Harry	M	18	Mojave-Yuma	F	S	Son	43	No	" " "				Yes	None
34	"	Rosie	F	11	" "	F	S	Daughter	44	No	" " "				Yes	None
35	"	Teddy	M	8	" "	F	S	Son	45	No	" " "				Yes	None
36	Booth	Randall K.	M	44	"	F	M	Head	46	Yes					Yes	Al. 42
N.E.	"	Myla Juan	F	44	Papago	F		Wife								
37	"	Byron K.	M	21	Mojave-Papago	F	S	Son	47	Yes					Yes	Al. 494
38	"	Alfred	M	18	" "	F	S	Son	48	Yes					Yes	Al. 714

M5 F2 M3 F1

F1

## INDIAN CENSUS ROLL

ARIZONA

4

Census of the Colorado River reservation of the Colorado River jurisdiction, as of March 31, 1934, taken by C. H. Gensler, Superintendent.

c-7970

NUMBER	NAME		SEX	AGE AT LAST BIRTH-DAY	TRIBE	DEGREE OF BLOOD	MARITAL STATUS	RELATIONSHIP TO HEAD OF FAMILY	RESIDENCE					WARD Yes or no	ALLOTMENT, ANNUITY, AND IDENTIFICATION NUMBERS
	SURNAME	GIVEN							AT JURISDICTION WHERE ENROLLED	AT ANOTHER JURISDICTION	ELSEWHERE				
											Yes or no	Name	Post office		
1	2	3	4	5	6	7	8	9	10	11	12	13	14	15	16
39	Booth	Ruth Elinor	F	3/22/17 17	Mojave-Papago	F	S	Dau.	49	Yes				Yes	Al. 715
40	"	Gerald	M	8/31/18 15	" "	F	S	Son	50	Yes				Yes	Al. 638
41	"	Gladys E.	F	3/4/23 11	" "	F	S	Dau.	51	Yes				Yes	Al. 757
42	"	Gertrude M.	F	10/13/24 9	" "	F	S	Dau.	52	Yes				Yes	Al. 756
43	"	Oliver	M	4/25/26 7	" "	F	S	Son	53	Yes				Yes	Al. 758
44	"	Bertha G.	F	11/2/27 6	" "	F	S	Dau.	54	Yes				Yes	Al. 759
45	Bradford	(Pete Roberts) Joseph	M	51	Mojave	F	M	Head	55	Yes				Yes	Al. 644
46	"	Amy (Laffoon, Amy Welsh)	F	37	"	F	M	Wife	56	Yes				Yes	Al. 440
47	"	Infant	M	7/4/33 8/12	"	F	S	Son		Yes				Yes	None
48	Stumnyia	Luther	M	8/29/19 14	"	F	S	Step-Son	57	Yes				Yes	Al. 708
49	Harper	Pauline	F	2/1/22 12	"	F	S	Step-Dau.	58	Yes				Yes	Al. 809
50	Laffoon	Shirley	F	8/25/27 6	"	F	S	Step-Dau.	59	Yes				Yes	Al. 813
51	Welsh	Dean Carl	M	12/24/31 2	"	F	S	Step-Son	60	Yes				Yes	None
52	Brenner	Juan	M	28	"	F	M	Head	61	Yes				Yes	Al. 436
53	"	Mary Anne (Crook, Mary Anne)	F	10/18/12 21	"	F	M	Wife	62	Yes				Yes	Al. 59

## INDIAN CENSUS ROLL

ARIZONA

5

Census of the Colorado River reservation of the Colorado River jurisdiction, as of March 31, 1934, taken by C. H. Gensler, Superintendent.

68-7970

NUMBER	NAME		SEX	AGE AT LAST BIRTHDAY	TRIBE	DEGREE OF BLOOD	MARITAL STATUS	RELATIONSHIP TO HEAD OF FAMILY	RESIDENCE					WARD Yes or no	ALLOTMENT, ANNUITY, AND IDENTIFICATION NUMBERS
	SURNAME	GIVEN							AT JURISDICTION WHERE ENROLLED Yes or no	AT ANOTHER JURISDICTION Name	ELSEWHERE				
											Post office	County	State		
1	2	3	4	5	6	7	8	9	10	11	12	13	14	15	16
54	Brenner	Irvin Ignatius	M	1/15/31	Mojave	F	S	Son 63	Yes					Yes	None
55	"	Loretta May	F	9/25/32	"	F	S	Dau. 64	Yes					Yes	None
56	Brown	Ben	M	33	"	F	S	Head 65	Yes					Yes	Al. 39
57	Brown	Claude	M	36	"	F	M	Head 66	Yes					Yes	Al. 38
58	"	Agnes Smith	F	37	Chemehuevi	F	M	Wife 67	Yes					Yes	Al. 760
59	"	Genevieve	F	11	Mojave-Chem.	F	S	Dau. 68	Yes					Yes	Al. 761
60	"	Infant	M	4/18/33 11/12	" "	F	S	Son	Yes					Yes	None
61	Brown	Joe	M	58	Chemehuevi	F	Wd.	Head 69	Yes					Yes	None
62	Burns	(Fisher, Lillian) Lillian	F	25	Chemehuevi	1/2	M	Head 70	Yes					Yes	None
N.E.	"	Albert	M	37	Chippewa	1/2	M	Husb.							
63	"	Chalmer Eldon	M	12/28/31 2	Chem.-Chippewa	1/2	S	Son 71	Yes					Yes	None
64	Burton	Bruce	M	40	Mojave	F	M	Head 72	Yes					Yes	Al. 25

M 7 P 4



## INDIAN CENSUS ROLL

ARIZONA

6

Census of the Colorado River reservation of the Colorado River jurisdiction, as of March 31, 1934, taken by C. H. Gensler, Superintendent.

NUMBER	NAME		SEX	AGE AT LAST BIRTHDAY	TRIBE	DEGREE OF BLOOD	MARITAL STATUS	RELATIONSHIP TO HEAD OF FAMILY	RESIDENCE					WARD	ALLOTMENT, ANNUITY, AND IDENTIFICATION NUMBERS	
	SURNAME	GIVEN							AT JURISDICTION WHERE ENROLLED	AT ANOTHER JURISDICTION	ELSEWHERE					WARD
											Yes or no	Name	Post office			
1	2	3	4	5	6	7	8	9	10	11	12	13	14	15	16	
65	Burton (Hough, Elizabeth Simms)	Elizabeth	F	33	Mojave	F	M	Wife 73	Yes					Yes	Al. 373	
66	Simms	Sallie	F	8/21/14 19	"	F	S	Sister-in-law 74	Yes					Yes	Al. 511	
67	Burton	Romeo	M	42	"	F	Wd. Head 75	Yes		<i>married to</i>	<i>Northampton, N.C.</i>			Yes	Al. 26	
68	"	Harold	M	19	Mojave-Yuma	F	S	Son 76	No	Fort Yuma Agency				Yes	None	
69	Butler	Ben	M	53	Mojave	F	M	Head 77	Yes					Yes	Al. 30	
70	"	Ida Miller	F	37	"	F	M	Wife 78	Yes					Yes	Al. 187	
71	"	Pauline	F	9/5/18 15	"	F	S	Daughter 79	Yes					Yes	Al. 639	
72	<del>Carter</del>	<del>James William</del>	<del>M</del>	<del>26</del>	<del>"</del>	<del>F</del>	<del>M</del>	<del>Head</del>	<del>Yes</del>	<i>gone to Ft. Mojave</i>				<del>Yes</del>	<del>None</del>	
73	" (Nopa, Virginia)	Virginia	F	2/15/19 15	"	F	M	Wife 374	Yes	<i>separated</i>				Yes	Al. 696	
74	Castro	Elena Martinez	F	23	Chemehuevi	1/4	M	Head 80	No		Blythe - Town	Riverside	Calif.	Yes	Al. 255	
M.E.	"	Ernest	M	31	Mexican			Husb.								
75	"	Ernest, Jr.	M	10/19/25 8	Chemehuevi	1/8	S	Son 81	No		"	"	"	Yes	None	
76	"	Dolores Montez	F	11/25/28 5	"	1/8	S	Daughter 82	No		"	"	"	Yes	None	

M355 - M1

M1 F2

## INDIAN CENSUS ROLL

ARIZONA

7

Census of the Colorado River reservation of the Colorado River jurisdiction, as of March 31, 1934, taken by C. H. Gensler, Superintendent.

c6-7070

NUMBER	NAME		SEX	AGE AT LAST BIRTHDAY	TRIBE	DEGREE OF BLOOD	MARITAL STATUS	RELATIONSHIP TO HEAD OF FAMILY	RESIDENCE					WARD	ALLOTMENT, ANNUITY, AND IDENTIFICATION NUMBERS	
	SURNAME	GIVEN							AT JURISDICTION WHERE ENROLLED	AT ANOTHER JURISDICTION	ELSEWHERE					Yes or no
											Yes or no	Name	Post office			
1	2	3	4	5	6	7	8	9	10	11	12	13	14	15	16	
77	Cathaway	Isaac	M	52	Mojave	F	M	Head 83	Yes					Yes	Al. 47	
78	"	Lou Bedell	F	37	"	F	M	Wife 84	Yes					Yes	Al. 684	
79	Bedell	Herbert	M	3/2/22 12	"	F	S	Step-Nephew 85	Yes					Yes	Al. 805	
80	McKinley	Rosabell	F	13	"	F	S	Step-Niece 86	Yes					Yes	None	
81	Chappo	Herbert	M	51	Chemehuevi	F	M	Head 87	Yes					Yes	None	
82	"	Mary Mike	F	55	"	F	M	Wife	Yes					Yes	None	
83	Mike	Willie	M	30	"	F	S	Step-Son 348	Yes					Yes	None	
84	"	James	M	24	"	F	S	Step-Son 349	Yes					Yes	None	
85	Charley	Anthony	M	29	Mojave	F	M	Head 88	Yes					Yes	Al. 46	
86	" (Dock, Elizabeth)	Elizabeth	F	16	Chemehuevi	F	M	Wife 670	Yes	<i>Marrried to #423</i>				Yes	None	
87	Chico (Smith, Florence)	Florence	F	33	Chemehuevi	$\frac{1}{4}$	M	Head 91	No		Needles - Town	San Bernardino	Calif.	Yes	None	
N.E.	"	Manuel or Antone	M	35	Papago	F		Husb.								
88	"	Robert	M	7/17/26 7	Chema.-Papago	$\frac{3}{4}$	S	Son 92	No		" "	" "	" "	Yes	None	

M6 F4

M1 F1

## INDIAN CENSUS ROLL

ARIZONA

8

Census of the Colorado River reservation of the Colorado River jurisdiction, as of March 31, 1934, taken by C. H. Gensler, Superintendent.

c6-7970

NUMBER	NAME		SEX	AGE AT LAST BIRTH- DAY	TRIBE	DEGREE OF BLOOD	MARI- TAL STATUS	RELATIONSHIP TO HEAD OF FAMILY	RESIDENCE					WARD  Yes or no	ALLOTMENT, ANNUITY, AND IDENTI- FICATION NUMBERS
	SURNAME	GIVEN							AT JURISDICTION WHERE ENROLLED	AT ANOTHER JURISDICTION	ELSEWHERE				
											Yes or no	Name	Post office		
1	2	3	4	5	6	7	8	9	10	11	12	13	14	15	16
89	Cleveland	Daniel	M	36	Mojave	F	M	Head 93	Yes					Yes	Al. 44
90	" (Welsh, Edna)	Edna	F	5/8/17 16	"	F	M	Wife 651	Yes					Yes	Al. 706
91	"	Infant	M	12/6/33 3/12	"	F	S	Son	Yes					Yes	None
92	Cleveland	Edwin	M	40	"	F	M	Head 94	Yes					Yes	Al. 50
93	"	Ina Sands	F	38	"	F	M	Wife 95	Yes					Yes	Al. 51
94	Dates	Elmer	M	3/30/29 45	"	F	S	Grand- Son 98	Yes					Yes	None
95	Cleveland	Sylvester	M	2/4/16 18	"	F	M	Head 96	Yes					Yes	Al. 689
96	"	Dorothy H.	F	25	"	F	M	Wife 100	Yes					Yes	Al. 118
97	"	Salvina	F	2/7/33 1	"	F	S	Step- Dau. 101	Yes					Yes	None
98	Collins	Florence S.	F	46	"	F	M	Head 102	Yes					Yes	Al. 332
N.E.	"	Eugene	M	55	Yuma	F		Husb.							
99	"	Simon	M	14	Mojave-Yuma	F	S	Son 103	Yes					Yes	None
100	"	Ruth	F	1/28/23 11	" "	F	S	Dau. 104	Yes					Yes	None
101	"	Newman	M	5/6/28 5	" "	F	S	Son 105	Yes					Yes	None

M7 F6

## INDIAN CENSUS ROLL

ARIZONA

9

Census of the Colorado River reservation of the Colorado River jurisdiction, as of March, 31, 1934, taken by C. H. Gensler, Superintendent.

c6-7970

NUMBER	NAME		SEX	AGE AT LAST BIRTH-DAY	TRIBE	DEGREE OF BLOOD	MARITAL STATUS	RELATIONSHIP TO HEAD OF FAMILY	RESIDENCE					WARD Yes or no	ALLOTMENT, ANNUITY, AND IDENTIFICATION NUMBERS
	SURNAME	GIVEN							AT JURISDICTION WHERE ENROLLED	AT ANOTHER JURISDICTION	ELSEWHERE				
											Yes or no	Name	Post office		
1	2	3	4	5	6	7	8	9	10	11	12	13	14	15	16
102	Crook	Shepherd	M	27	Mojave	F	M	Head	109	Yes				Yes	Al. 57
103	"	Louise	F	1/12/19	"	3/4	M	Wife		Yes				Yes	None
		(Jenkins, Louise)		15											
104	Drennan	Charles	M	64	"	F	Wd.	Head	114	Yes				Yes	Al. 71
105	Drennan	Duane	M	39	"	F	M	Head	115	Yes				Yes	Al. 73
106	"	Lyda Brenner	F	38	"	F	M	Wife	116	Yes				Yes	Al. 32
107	"	Virginia Elaine	F	8/11/27 6	"	F	S	Dau.	117	Yes				Yes	Al. 806
108	"	Lauree	F	11/19/28 5	"	F	S	Dau.	118	Yes				Yes	Al. 807
109	"	Imogene	F	7/17/31 2	"	F	S	Dau.	119	Yes				Yes	None
110	Drennan	Tom	M	46	"	F	M	Head	120	Yes				Yes	Al. 76
111	"	Minnie Brenner	F	45	"	F	M	Wife	121	Yes				Yes	Al. 77
112	"	Edward	M	3/24/10 24	"	F	S	Son	123	Yes				Yes	Al. 79
113	"	Elizabeth	F	5/22/20 13	"	F	S	Dau.	126	Yes				Yes	Al. 728
114	"	Warren	M	10/25/23 10	"	F	S	Son	127	Yes				Yes	None
115	Jones	(Charley Moore) Paul	M	84	"	F	Wd.	Uncle	128	Yes				Yes	Al. 152

M7 17

## INDIAN CENSUS ROLL

ARIZONA

10

Census of the Colorado River reservation of the Colorado River jurisdiction, as of March 31, 1934, taken by C. H. Gensler, Superintendent.

NUMBER	NAME		SEX	AGE AT LAST BIRTHDAY	TRIBE	DEGREE OF BLOOD	MARITAL STATUS	RELATIONSHIP TO HEAD OF FAMILY	RESIDENCE					WARD	ALLOTMENT, ANNUITY, AND IDENTIFICATION NUMBERS	
	SURNAME	GIVEN							AT JURISDICTION WHERE ENROLLED	AT ANOTHER JURISDICTION	ELSEWHERE					Yes or no
											Yes or no	Name	Post office			
1	2	3	4	5	6	7	8	9	10	11	12	13	14	15	16	
116	Drennan	Tommie, Jr.	M	25	Mojave	F	M	Head 122	Yes					Yes	Al. 78	
117	"	Emily (Nopa, Emily Patch)	F	34	"	F	M	Wife 378	Yes					Yes	Al. 273	
118	McCord	Willis	M	1/21/26 8	"	F	S	Step-Son 379	Yes					Yes	Al. 779	
119	Durand	Marie (Penn, Marie Rogers Hill)	F	29	"	3/4	M	Head 129	Yes					Yes	Al. 322	
N.E.	"	Harold	M	25	Yuma	F		Husb.								
120	"	Infant	M	4/4/33 11/12	Mojave-Yuma	7/8	S	Son	Yes					Yes	None	
121	Hill	Carrol	M	7/9/25 8	Mojave-Chem.	7/8	S	Son 130	Yes					Yes	None	
122	"	Neal	M	3	" "	7/8	S	Son 131	Yes					Yes	None	
123	Eddy	Billy, Sr.	M	59	Chemehuevi	1/2	Wd.	Head 132	Yes					Yes	Al. 530	
124	"	George	M	30	"	5/8	S	Son 133	Yes					Yes	Al. 532	
125	"	Eph	M	27	"	5/8	S	Son 134	Yes					Yes	Al. 533	
126	"	Daniel	M	25	"	5/8	S	Son 135	Yes					Yes	Al. 534	
127	"	Newman	M	23	"	5/8	S	Son 136	Yes					Yes	Al. 535	
128	Eddy	Tom (Billy, Jr.)	M	34	"	5/8	M	Head 137	Yes					Yes	Al. 531	

## INDIAN CENSUS ROLL

ARIZONA

11

Census of the Colorado River reservation of the Colorado River jurisdiction, as of March 31, 1934, taken by C. H. Gensler, Superintendent.

c6-7970

NUMBER	NAME		SEX	AGE AT LAST BIRTHDAY	TRIBE	DEGREE OF BLOOD	MARITAL STATUS	RELATIONSHIP TO HEAD OF FAMILY	RESIDENCE					WARD	ALLOTMENT, ANNUITY, AND IDENTIFICATION NUMBERS	
	SURNAME	GIVEN							AT JURISDICTION WHERE ENROLLED	AT ANOTHER JURISDICTION	ELSEWHERE					Yes or no
											Yes or no	Name	Post office			
1	2	3	4	5	6	7	8	9	10	11	12	13	14	15	16	
129	Eddy	Pearl Smith	F	25	Chemehuevi	F	M	Wife 138	Yes					Yes	None	
130	"	Baldwin	M	6/13/25 8	"	13/16	S	Son 139	Yes					Yes	Al. 764	
131	"	Gertrude	F	6/18/27 6	"	13/16	S	Dau. 140	Yes					Yes	Al. 763	
132	"	Josephine	F	1/8/31 3	"	13/16	S	Dau. 141	Yes					Yes	None	
133	"	Infant	M	11/21/33 4/12	"	13/16	S	Son	Yes					Yes	None	
134	Eddy	William F.	M	60	"	1/2	M	Head 142	Yes					Yes	Al. 89	
135	"	Lucy (Goodman, Lucy Snyder)	F	46	"	1/2	M	Wife 192	Yes					Yes	None	
136	Edgar	Bessie Brooks	F	63	"	1/2	Wd.	Head 143	No		Oakland - City	Alameda	Calif.	Yes	Al. 506	
137	Edgar	William	M	36	"	1/4	S	Head 144	No		Unknown - In the U. S. Army			Yes	Al. 508	
138	Elmore	Guy	M	52	Mojave	F	M	Head 145	Yes					Yes	Al. 83	
139	"	Malyekar (Crook, Malyekar)	F	58	"	F	M	Wife 108	Yes					Yes	Al. 55	
140	Crook	Horace	M	25	"	F	S	Step-Son 110	Yes					Yes	Al. 58	
141	Welsh	Oscar	M	5/27/17 16	"	F	S	Step-Son 111	Yes					Yes	Al. 705	

M F 5

M I F I

## INDIAN CENSUS ROLL

ARIZONA

12

Census of the Colorado River reservation of the Colorado River jurisdiction, as of March 31, 1934, taken by C. H. Gensler, Superintendent.

c6-7970

NUMBER	NAME		SEX	AGE AT LAST BIRTH-DAY	TRIBE	DEGREE OF BLOOD	MARITAL STATUS	RELATIONSHIP TO HEAD OF FAMILY	RESIDENCE				WARD Yes or no	ALLOTMENT, ANNUITY, AND IDENTIFICATION NUMBERS	
	SURNAME	GIVEN							AT JURISDICTION WHERE ENROLLED	AT ANOTHER JURISDICTION	ELSEWHERE				
											Yes or no	Name			Post office
1	2	3	4	5	6	7	8	9	10	11	12	13	14	15	16
142	Patch	Beata Cathaway	F	24	Mojave	F	Wd.	Step-Niece 112	Yes	married to 624.				Yes	Al. 49
143	Elmore	Pedro	M	28	"	F	M	Head 36	Yes					Yes	Al. 84
N.E.	(Ameelyuna, Eula)	Eula	F	?	Pawnee-Mojave	7/8		Wife							
144	Esquerria	Carmelita Tapia	F	42	Chemehuevi	1/2	M	Head 146	Yes					Yes	Al. 86
N.E. <del>143</del>	"	Ascension	M	?	Mexican			Husb.							
145	"	Jesus	M	12/12/15 18	Chemehuevi	1/4	S	Son 147	Yes					Yes	None
146	"	Lorenzo Domingo	M	3/21/20 14	"	1/4	S	Son 148	Yes					Yes	None
147	"	Juana	F	9/12/24 9	"	1/4	S	Dau. 149	Yes					Yes	None
148	"	Leandro T.	M	4/22/22 11	"	1/4	S	Son 150	Yes					Yes	None
149	"	Mamel	M	10/18/27 6	"	1/4	S	Son 151	Yes					Yes	None
150	"	Lolita	F	2/20/30 4	"	1/4	S	Dau. 152	Yes					Yes	None
151	Eswanoona	Everett	M	30	Mojave	F	M	Head 153	Yes					Yes	Al. 91
152	"	Irene Sands J.	F	30	"	F	M	Wife 154	Yes					Yes	Al. 345
153	"	Violet	F	5/16/28 5	"	F	S	Dau. 155	Yes					Yes	None

M6 F6

## INDIAN CENSUS ROLL

ARIZONA

13

Census of the Colorado River reservation of the Colorado River jurisdiction, as of March 31, 1934, taken by C. H. Genaler, Superintendent.

c6-7970

NUMBER	NAME		SEX	AGE AT LAST BIRTH-DAY	TRIBE	DEGREE OF BLOOD	MARITAL STATUS	RELATIONSHIP TO HEAD OF FAMILY	RESIDENCE					WARD	ALLOTMENT, ANNUITY, AND IDENTIFICATION NUMBERS	
	SURNAME	GIVEN							AT JURISDICTION WHERE ENROLLED	AT ANOTHER JURISDICTION	ELSEWHERE					Yes or no
											Yes or no	Name	Post office			
1	2	3	4	5	6	7	8	9	10	11	12	13	14	15	16	
154	Eswanoona	Wendel	M	2/16/31 3	Mojave	F	S	Son 156	Yes					Yes	None	
155	"	Infant	F	5/8/33 10/12	"	F	S	Dau.	Yes					Yes	None	
156	Johns	Jasper	M	4/7/21 12	Mojave-Pima	F	S	Step-Son 157	Yes					Yes	Al. 812	
157	"	Vera	F	6/18/22 11	" "	F	S	Step-Dau. 158	Yes					Yes	Al. 811	
158	Fisher	Billy	M	46	Chemehuevi	F	M	Head 159	No		Needles - Town	San Bernardino	Calif.	Yes	Al. 584	
159	"	Kate	F	49	"	F	M	Wife 160	No		" "	" "	" "	Yes	Al. 585	
160	"	George	M	24	"	F	S	Son 161	No		" "	" "	" "	Yes	Al. 587	
161	"	Augustine	M	17	"	F	S	Son 162	No		" "	" "	" "	Yes	Al. 588	
162	"	McKinley	M	7/4/19 14	"	F	S	Son 163	No		" "	" "	" "	Yes	Al. 741	
163	"	Willie Lewis	M	12	"	F	S	Son 164	No		" "	" "	" "	Yes	Al. 767	
164	"	Frank Harold	M	15	Mojave-Chem.	F	S	Grand-Son 165	No		" "	" "	" "	Yes	Al. 742	
165	Miller	Lillian	F	14	Mojave-Chem.	F	S	Grand-Dau. 166	No		" "	" "	" "	Yes	Al. 743	
166	"	Lloyd	M	11	" "	F	S	Grand-Son 167	No		" "	" "	" "	Yes	Al. 778	
167	"	Peter	M	7	" "	F	S	Grand-Son 168	No		" "	" "	" "	Yes	None	
168	Fisher	Wallace	M	32	Chemehuevi	1/2	Wd.	Head 169	No		" "	" "	" "	Yes	None	

M2 F2

M9 F2



## INDIAN CENSUS ROLL

ARIZONA

14

Census of the Colorado River reservation of the Colorado River jurisdiction, as of March 31, 19 34, taken by C. H. Gansler, Superintendent.

NUMBER	NAME		SEX	AGE AT LAST BIRTHDAY	TRIBE	DEGREE OF BLOOD	MARITAL STATUS	RELATIONSHIP TO HEAD OF FAMILY	RESIDENCE					WARD Yes or no	ALLOTMENT, ANNUITY, AND IDENTIFICATION NUMBERS
	SURNAME	GIVEN							AT JURISDICTION WHERE ENROLLED	AT ANOTHER JURISDICTION	ELSEWHERE				
											Yes or no	Name	Post office		
1	2	3	4	5	6	7	8	9	10	11	12	13	14	15	16
169	Fisher	Jesse	M	12	Chemehuevi	1/2	S	Son 170	No		Needles - Town	San Bernardino	Calif.	Yes	None
170	"	Paul	M	9	" <del>xxx</del>	1/2	S	Son 171	No		" "	" "	"	Yes	None
171	Fisher	William	M	60	"	1/2	M	Head 172	Yes					Yes	None
172	"	Millie Dean M.	F	52	"	1/2	M	Wife 173	Yes					Yes	None
173	"	Richard	M	28	"	1/2	S	Son 174	Yes					Yes	None
174	"	Gertrude	F	24	"	1/2	S	Dau. 175	Yes					Yes	None
175	"	Joseph	M	19	"	1/2	S	Son 176	Yes					Yes	None
176	"	Frank Lee	M	18	"	1/2	S	Son 177	Yes					Yes	None
177	"	Amelia May	F	15	"	1/2	S	Dau. 178	Yes					Yes	None
178	"	Edith	F	11	"	1/2	S	Dau. 179	Yes					Yes	None
179	"	Ethel	F	11	"	1/2	S	Dau. 180	Yes					Yes	None
180	Boniface	Ina	F	19	"	3/4	S	Step-Dau. 181	Yes					Yes	None
181	Frank	Tommy	M	33	Painte	1/2	M	Head 182	No		Las Vegas - Town	Clark	Nev.	Yes	None
182	"	Nancy Blakesly	F	32	Chemehuevi	1/2	M	Wife 183	No		" " "	"	"	Yes	Al. 614
183	"	Tommy, Jr.	M	11	Chem.-Painte	1/2	S	Son 184	No		" " "	"	"	Yes	None

M4FL

M4F1

## INDIAN CENSUS ROLL

ARIZONA

15

Census of the Colorado River reservation of the Colorado River jurisdiction, as of March 31, 1934, taken by C. H. Gensler, Superintendent.

c6-7970

NUMBER	NAME		SEX	AGE AT LAST BIRTH-DAY	TRIBE	DEGREE OF BLOOD	MARITAL STATUS	RELATIONSHIP TO HEAD OF FAMILY	RESIDENCE					WARD Yes or no	ALLOTMENT, ANNUITY, AND IDENTIFICATION NUMBERS
	SURNAME	GIVEN							AT JURISDICTION WHERE ENROLLED	AT ANOTHER JURISDICTION	ELSEWHERE				
											Yes or no	Name	Post office		
1	2	3	4	5	6	7	8	9	10	11	12	13	14	15	16
184	Frank	Lucille	F	6/4/24 9	Chem.-Paiute	1/2	S	Dau. 185	No		Las Vegas - Town	Clark	Nev.	Yes	None
185	Gonzales	Anna S.	F	68	Chemehuevi	1/2	M	Head 186	Yes					Yes	Al. 98
N.E.	"	Trinidad	M	70	Mexican			Husb.							
186	"	Candalaria	F	27	Chemehuevi	1/4	S	Dau. 187	Yes					Yes	Al. 105
187	"	Francisco	M	25	"	1/4	S	Son 188	Yes					Yes	Al. 104
188	Gonzales	Isaac	M	23	Chemehuevi	1/4	M	Head 189	Yes					Yes	Al. 106
189	"	Alice	F	3/30/18 16	Mojave	F	M	Wife 125	Yes					Yes	Al. 641
190	Gonzales	Manuel	M	29	Chemehuevi	1/4	M	Head 190	Yes					Yes	Al. 103
N.E. <del>191</del>	"	Stella	F	1	Mexican			Wife							
191	"	Emelia	F	2/10/28 6	Chemehuevi	1/8	S	Dau. 191	Yes					Yes	None
192	Goodman	Wendell	M	24	"	1/4	M	Head 193	Yes					Yes	None
193	"	Francisca	F	9/15/15 18	"	1/2	M	Wife 194	Yes					Yes	Al. 744
194	"	Infant	M	10/20/33 5/12	"	3/8	S	Son	Yes					Yes	None

M 5 F 5

F 1

## INDIAN CENSUS ROLL

ARIZONA

16

Census of the Colorado River reservation of the Colorado River jurisdiction, as of March 31, 1934, taken by C. H. Gensler, Superintendent.

NUMBER	NAME		SEX	AGE AT LAST BIRTH-DAY	TRIBE	DEGREE OF BLOOD	MARITAL STATUS	RELATIONSHIP TO HEAD OF FAMILY	RESIDENCE					WARD	ALLOTMENT, ANNUITY AND IDENTIFICATION NUMBERS	
	SURNAME	GIVEN							AT JURISDICTION WHERE ENROLLED	AT ANOTHER JURISDICTION	ELSEWHERE					Yes or no
											Yes or no	Name	Post office			
1	2	3	4	5	6	7	8	9	10	11	12	13	14	15	16	
195	Gould	Jay	M	33	Mojave	F	M	Head 195	Yes					Yes	Al. 712	
196	"	Daisy Scott	F	31	"	F	M	Wife 196	Yes					Yes	Al. 348	
197	"	Peggy	F	12/30/27 6	"	F	S	Dau. 197	Yes					Yes	None	
198	"	Leona	F	7/7/30 3	"	F	S	Dau. 198	Yes					Yes	None	
199	Gracey	Paute Joe	M	42	Chem.-Paute	F	Wd.	Head 199	No		Blythe - Town	Riverside	Calif.	Yes	None	
200	Grant	John	M	57	Mojave	F	Wd.	Head 200	Yes					Yes	Al. 92	
201	"	Maggie	F	8/17/14 19	"	F	S	Dau. 201	Yes					Yes	Al. 514	
202	"	Infant	M	11/14/33 4/12	"	F	S	Grand-Son	Yes					Yes	None	
203	Hall	Henry	M	47	Chemehuevi	1/2	M	Head 202	No		Needles - Town	San Bernardino	Calif.	Yes	Al. 723	
204	"	Ethel	F	60	"	1/2	M	Wife 203	No		"	"	"	Yes	Al. 724	
205	"	Frank	M	17	"	1/2	S	Son 204	No		"	"	"	Yes	Al. 725	
206	"	Oliver	M	2/12/20 14	"	1/2	S	Son 205	No		"	"	"	Yes	Al. 731	
207	West	Kasoo	F	64	"	F	S	Cousin 206	No		"	"	"	Yes	None	

M3 F4

M4 F2

## INDIAN CENSUS ROLL

ARIZONA

17

Census of the Colorado River reservation of the Colorado River jurisdiction, as of March 31, 1934, taken by C. H. Gensler, Superintendent.

c-7970

NUMBER	NAME		SEX	AGE AT LAST BIRTHDAY	TRIBE	DEGREE OF BLOOD	MARITAL STATUS	RELATIONSHIP TO HEAD OF FAMILY	RESIDENCE					WARD	ALLOTMENT, ANNUITY, AND IDENTIFICATION NUMBERS	
	SURNAME	GIVEN							AT JURISDICTION WHERE ENROLLED	AT ANOTHER JURISDICTION	ELSEWHERE					Yes or no
											Yes or no	Name	Post office			
1	2	3	4	5	6	7	8	9	10	11	12	13	14	15	16	
208	Helmartine	-----	M	69	Mojave	F	Wd.	Head 207	Yes					Yes	Al. 116	
209	Hank	Henry	M	49	Chemehuevi	F	M	Head 208	Yes					Yes	Al. 654	
210	"	Nellie	F	44	"	F	M	Wife 209	Yes					Yes	Al. 655	
211	"	Nettie	F	27	"	F	S	Dau. 210	Yes					Yes	Al. 656	
212	"	Moses	M	20	"	F	S	Son 211	Yes					Yes	Al. 658	
213	"	Mary	F	17	"	F	S	Dau. 212	Yes					Yes	Al. 659	
214	"	Fanny	F	16	"	F	S	Dau. 213	Yes					Yes	Al. 660	
215	"	Gertrude	F	15	"	F	S	Dau. 214	Yes					Yes	Al. 661	
216	"	Myo	M	11	"	F	S	Son 215	Yes					Yes	None	
217	"	Julian	M	10	"	F	S	Son 216	Yes					Yes	None	
218	"	Mack	M	8/17/29 4	"	F	S	Son 217	Yes					Yes	None	
219	"	Tillie	F	1/18/29 5	"	F	S	Grand-Dau. 218	Yes					Yes	None	
220	Curtis	Pultacowegunt	F	58	"	F	Wd.	Mother-in-law 219	Yes					Yes	None	
221	Harrison	Johnnie	M	31	Mojave	F	M	Head 220	Yes	Point 34 Highway				Yes	None	

M7 F7

## INDIAN CENSUS ROLL

ARIZONA

18

Census of the Colorado River reservation of the Colorado River jurisdiction, as of March 31, 1934, taken by C. H. Gensler, Superintendent.

c6-7070

NUMBER	NAME		SEX	AGE AT LAST BIRTHDAY	TRIBE	DEGREE OF BLOOD	MARITAL STATUS	RELATIONSHIP TO HEAD OF FAMILY	RESIDENCE					WARD Yes or no	ALLOTMENT, ANNUITY, AND IDENTIFICATION NUMBERS
	SURNAME	GIVEN							AT JURISDICTION WHERE ENROLLED Yes or no.	AT ANOTHER JURISDICTION Name	ELSEWHERE				
											Post office	County	State		
1	2	3	4	5	6	7	8	9	10	11	12	13	14	15	16
222	Hedenschau	Hope	F	43	Cocopah	1/2	M	Head 223	No		Los Angeles-City	Los Angeles	Calif.	Yes	Al. 519
223	"	Emma	F	21	"	1/4	S	Daughter 224	No		" " "	" " "	"	Yes	Al. 521
224	"	James	M	19	"	1/4	S	Son 225	No		" " "	" " "	"	Yes	Al. 520
225	Heltothomarah		M	90	Mojave	F	M	Head 226	Yes					Yes	Al. 487
226	"	Chacha S.	F	73	"	F	M	Wife 227	Yes					Yes	Al. 402
227	Hill	Hugh	M	52	Chemehuevi	F	M	Head 228	Yes					Yes	None
228	"	Mary Laird K.S.	F	60	"	F	M	Wife 229	Yes		/			Yes	Al. 178
229	Hill	Mary Brown	F	46	"	F	Wd. Head	230	Yes					Yes	Al. 144
230	"	Dora	F	26	"	F	S	Daughter 231	Yes					Yes	None
231	"	Maggie	F	15	"	F	S	Daughter 232	Yes					Yes	None
232	"	David	M	9	"	1/2	S	Son 233	Yes					Yes	None
233	"	John	M	10/23/26 7	"	1/2	S	Son 234	Yes					Yes	None
234	"	Infant	M	10/7/33 5/12	Chem.-Mojave	F	S	Grand-Son (Son of Maggie)	Yes					Yes	None

M5 F5

M1 F2

048

INDIAN CENSUS ROLL

Census of the Colorado River reservation of the Colorado River jurisdiction, as of March 31, 1934, taken by C. H. Gensler, Superintendent.

NUMBER	NAME		SEX	AGE AT LAST BIRTH-DAY	TRIBE	DEGREE OF BLOOD	MARITAL STATUS	RELATIONSHIP TO HEAD OF FAMILY	RESIDENCE					WARD Yes or no	ALLOTMENT, ANNUITY, AND IDENTIFICATION NUMBERS
	SURNAME	GIVEN							AT JURISDICTION WHERE ENROLLED Yes or no	AT ANOTHER JURISDICTION Name	ELSEWHERE				
											Post office	County	State		
1	2	3	4	5	6	7	8	9	10	11	12	13	14	15	16
235	Hill	Lute	M	30	Chemahuevi	F	S	Head 235	Yes	<i>married to</i>				Yes	None
236	Hock	Emma	F	47	"	F	Wd. Head 236	No			Las Vegas - Town	Clark	Nev.	Yes	None
237	"	Rosie	F	31	"	F	Dau. 237	No			" " "	"	"	Yes	None
238	"	Tapia	M	25	"	F	Son 238	No			" " "	"	"	Yes	None
239	"	(Clara) Teresa	F	25	"	F	Dau. 239	No			" " "	"	"	Yes	None
240	Hogan	John	M	55	Mojave	F	Wd. Head 243	Yes						Yes	Al. 127
241	Hogan	Clinton	M	7/5/14 19	"	F	M Head 244	Yes						Yes	Al. 515
242	"	Dora (Ameelyuna, Dora Wade)	F	31	"	F	M Wife 15	Yes						Yes	Al. 220
243	Ameelyuna	Chas. Edward	M	10/25/24 9	"	F	S Step-Son 16	Yes						Yes	Al. 749
244	"	Barbara Jean	F	12/11/27 6	"	F	S Step-Dau. 17	Yes						Yes	None
245	Holmes	Harry	M	40	"	F	S Head 245	Yes						Yes	Al. 133
246	Holmes	Fred	M	44	"	F	M Head 246	No			Blythe - Town	Riverside	Calif.	Yes	Al. 138

M5 F2

M2 F3

## INDIAN CENSUS ROLL

ARIZONA

20

Census of the Colorado River reservation of the Colorado River jurisdiction, as of March, 1934, taken by C. H. Genaler, Superintendent.

NUMBER	NAME		SEX	AGE AT LAST BIRTHDAY	TRIBE	DEGREE OF BLOOD	MARITAL STATUS	RELATIONSHIP TO HEAD OF FAMILY	RESIDENCE					WARD Yes or no	ALLOTMENT, ANNUITY, AND IDENTIFICATION NUMBERS
	SURNAME	GIVEN							AT JURISDICTION WHERE ENROLLED	AT ANOTHER JURISDICTION	ELSEWHERE				
											Yes or no	Name	Post office		
1	2	3	4	5	6	7	8	9	10	11	12	13	14	15	16
247	Holmes	Hazel	F	47	Mojave	F	M	Wife 247	No		Blythe - Town	Riverside	Calif.	Yes	Al. 518
248	"	Frederick	M	4/20/19 14	"	F	S	Son 248	No		" "	"	"	Yes	Al. 687
249	"	Edgemont	M	1/6/26 8	"	F	S	Son 249	No		" "	"	"	Yes	Al. 810
250	Holmes	Daniel	M	20	"	F	S	Head 250	Yes					Yes	Al. 137
251	Holmes	Victor	M	32	"	F	M	Head 251	Yes	<i>transferred to #573</i>				Yes	Al. 135
252	"	Grace Spam	F	36	Chemehuevi	F	M	Wife 252	Yes					Yes	Al. 611
253	Snyder	Maggie	F	64	"	F	Wd. in-law	253	Yes					Yes	None
254	Homer	Frank	M	60	Mojave	F	Wd.	Head 254	Yes					Yes	Al. 107
255	"	Albert	M	20	"	F	S	Son 256	Yes					Yes	Al. 489
256	Homer	Peter	M	28	"	F	S	Head 255	No		Hollywood	Los Angeles	Calif.	Yes	Al. 109
257	Honadick	Dick	M	68	"	F	M	Head 257	No		Fort Yuma Agency			Yes	Al. 142
258	"	Susanna	F	60	Cocopah	F	M	Wife 258	No		" " "			Yes	Al. 483

M4 52 M1 F1

M3 F1

048

INDIAN CENSUS ROLL

Census of the Colorado River reservation of the Colorado River jurisdiction, as of March 31, 1934, taken by C. H. Gensler, Superintendent.

6-7970

NUMBER	NAME		SEX	AGE AT LAST BIRTHDAY	TRIBE	DEGREE OF BLOOD	MARITAL STATUS	RELATIONSHIP TO HEAD OF FAMILY	RESIDENCE					WARD Yes or no	ALLOTMENT, ANNUITY, AND IDENTIFICATION NUMBERS
	SURNAME	GIVEN							AT JURISDICTION WHERE ENROLLED	AT ANOTHER JURISDICTION	ELSEWHERE				
											Yes or no	Name	Post office		
1	2	3	4	5	6	7	8	9	10	11	12	13	14	15	16
259	McKoin	Cecil	M	6/13/16 17	Mojave	F	S	Nephew 259	No	Fort Yuma Agency				Yes	Al. 695
260	Hough	Leonard	M	41	"	F	M	Head 262	Yes					Yes	Al. 662
261	"	Pearl Manataba	F	36	"	F	M	Wife 392	Yes					Yes	Al. 219
262	Jacobs	Pete	M	59	Chemehuevi	F	Wd.	Head 263	Yes					Yes	None
263	Johnson	Conrad	M	50	Yuma	F	M	Head 264	No	Fort Yuma Agency				Yes	Al. 150
264	Johnson	George	M	82	Chemehuevi	F	Wd.	Head 265	Yes					Yes	None
265	Jones	Sam	M	55	Mojave	F	Wd.	Head 266	Yes					Yes	Al. 146
266	"	Chavasah	F	78	"	F	Wd.	Mother 267	Yes					Yes	Al. 147
267	Kamopah	Howard	M	39	"	F	M	Head 269	No	Fort Yuma Agency				Yes	Al. 160
N.E.	"	Laura Jim	F	37	Yuma	F	M	Wife							
268	"	Wesley	M	12	Mojave-Yuma	F	S	Son 270	No	Fort Yuma Agency				Yes	None

M4 F2 M4 F



048

INDIAN CENSUS ROLL

Census of the Colorado River reservation of the Colorado River jurisdiction, as of March 31, 1934, taken by C. H. Gensler, Superintendent.

NUMBER	NAME		SEX	AGE AT LAST BIRTHDAY	TRIBE	DEGREE OF BLOOD	MARITAL STATUS	RELATIONSHIP TO HEAD OF FAMILY	RESIDENCE					WARD Yes or no	ALLOTMENT, ANNUITY, AND IDENTIFICATION NUMBERS
	SURNAME	GIVEN							AT JURISDICTION WHERE ENROLLED	AT ANOTHER JURISDICTION	ELSEWHERE				
											Yes or no	Name	Post office		
1	2	3	4	5	6	7	8	9	10	11	12	13	14	15	16
269	Kamopah	Terrace	M	6	Mojave-Yuma	F	S	Son 271	No	Fort Yuma Agency				Yes	None
270	"	Lucy F.	F	4	" "	F	S	Dau. 272	No	Fort Yuma Agency				Yes	None
271	Kennedy	Roy	M	40	Mojave	F	M	Head 273	Yes					Yes	Al. 154
<del>272</del>	<del>"</del>	<del>Nellie Cox</del>	<del>F</del>	<del>44</del>	<del>"</del>	<del>F</del>	<del>M</del>	<del>Wife 524</del>	<del>Yes</del>					<del>Yes</del>	<del>Al. 157</del>
273	Cox	Chacha	F	76	"	F	Wd.	Mother-in-law 106	Yes					Yes	Al. 63
274	Shade	Tommy	M	13	"	F	S	Nephew-in-law 107	Yes					Yes	Al. 709
275	Kidd	Wilson Laird	M	23	Chemehuevi	F	S	Head 275	No		Unknown			Yes	Al. 180
276	Laffoon	Merritt	M	40	Mojave	F	M	Head 276	Yes					Yes	Al. 162
277	"	May Little	F	41	"	F	M	Wife 277	Yes					Yes	Al. 163
278	"	Henrietta	F	12/2/17 16	"	F	S	Dau. 278	Yes					Yes	Al. 640
279	"	Harry	M	9/14/19 14	"	F	S	Son 279	Yes					Yes	Al. 693
280	"	Herman	M	6/12/21 12	"	F	S	Son 280	Yes					Yes	Al. 774
281	"	Orlando	M	11/5/23 10	"	F	S	Son 281	Yes					Yes	Al. 775
282	"	Roland James	M	12/20/27 6	"	F	S	Son 282	Yes					Yes	None

M 7 F 4 M 1 F 1

M 1 F

## INDIAN CENSUS ROLL

ARIZONA

23

Census of the Colorado River reservation of the Colorado River jurisdiction, as of March 31, 1934, taken by C. H. Genslar, Superintendent.

c6-7970

NUMBER	NAME		SEX	AGE AT LAST BIRTH-DAY	TRIBE	DEGREE OF BLOOD	MARITAL STATUS	RELATIONSHIP TO HEAD OF FAMILY	RESIDENCE					WARD Yes or no	ALLOTMENT, ANNUITY, AND IDENTIFICATION NUMBERS
	SURNAME	GIVEN							AT JURISDICTION WHERE ENROLLED	AT ANOTHER JURISDICTION	ELSEWHERE				
											Yes or no	Name	Post office		
1	2	3	4	5	6	7	8	9	10	11	12	13	14	15	16
283	Laffoon	Jewel Marie	F	8/13/29 4	Mojave	F	S	Dau. 283	Yes					Yes	None
284	"	Wandaline	F	10/19/33 5/12	"	F	S	Dau.	Yes					Yes	None
285	Laird	George	M	62	Chemehuevi	3/4	Wd.	Head 284	No		San Diego - City	San Diego	Calif.	Yes	Al. 177
286	"	Frances G.	F	4/11/24 9	"	3/8	S	Dau. 285	No		" " "	" "	"	Yes	None
287	"	Mary Rosaleen	F	7/25/26 7	"	3/8	S	Dau. 286	No		" " "	" "	"	Yes	None
288	Laird	Annie Eddy	F	62	"	F	Wd.	Head 287	Yes					Yes	Al. 90
289	Lamont	Dan	M	53	Mojave	F	M	Head 288	Yes					Yes	Al. 173
290	"	Whalia (Savacosa, Whalia)	F	57	"	F	M	Wife 289	Yes					Yes	Al. 351
291	Leivas	Elvira Gonzales	F	39	Chemehuevi	1/2	M	Head 290	Yes					Yes	Al. 99
N.E.	"	Perfecto	M	54	Mexican			Husb.							
292	"	Margarita	F	11/28/13 20	Chemehuevi	1/4	S	Dau. 291	Yes					Yes	Al. 496
293	"	Augustine	M	8/28/17 16	"	1/4	S	Son 292	Yes					Yes	Al. 630
294	"	Henry	M	10/23/19 14	"	1/4	S	Son 293	Yes					Yes	Al. 827

M3 F6

M1 F2

## INDIAN CENSUS ROLL

ARIZONA

24

Census of the Colorado River reservation of the Colorado River jurisdiction, as of March, 1934, taken by C. H. Gensler, Superintendent.

NUMBER	NAME		SEX	AGE AT LAST BIRTH-DAY	TRIBE	DEGREE OF BLOOD	MARITAL STATUS	RELATIONSHIP TO HEAD OF FAMILY	RESIDENCE					WARD Yes or no	ALLOTMENT, ANNUITY AND IDENTIFICATION NUMBERS
	SURNAME	GIVEN							AT JURISDICTION WHERE ENROLLED	AT ANOTHER JURISDICTION	ELSEWHERE				
											Yes or no	Name	Post office		
1	2	3	4	5	6	7	8	9	10	11	12	13	14	15	16
295	Leivas	Royas	F	12/27/20 13	Chamehuevi	1/4	S	Dau. 294	Yes					Yes	None
296	"	Anita	F	11/4/22 11	"	1/4	S	Dau. 295	Yes					Yes	Al. 828
297	"	Juan	M	4/14/25 8	"	1/4	S	Son 296	Yes					Yes	None
298	"	Rita	F	3/10/27 7	"	1/4	S	Dau. 297	Yes					Yes	None
299	"	Erlinda	F	8/9/29 4	"	1/4	S	Dau. 298	Yes					Yes	None
300	"	Infant	F	5/2/33 10/12	"	1/4	S	Dau.	Yes					Yes	None
301	Leivas	Perfecto, Jr.	M	21	"	1/4	M	Head 299	Yes					Yes	Al. 482
302	"	Victoria (Romo, Josepha Victoria)	F	16	"	1/8	M	Wife 300	Yes					Yes	Al. 788
303	"	Josephine	F	3/24/34 1/12	"	3/16	S	Dau.	Yes					Yes	None
304	Lincoln	Abraham	M	50	Mojave	F	M	Head 301	Yes					Yes	Al. 776
305	"	Mary Booth	F	51	"	F	M	Wife 302	Yes					Yes	Al. 517
306	Littell	Andrew Johnson	M	39	"	F	M	Head 303	Yes					Yes	Al. 166
307	"	Dorothy (Hogan, Dorothy Sharp)	F	24	"	F	M	Wife 240	Yes					Yes	Al. 130
308	Sharp	Webster	M	8/13/24 9	"	F	S	Step-Son 241	Yes					Yes	Al. 819

M5 F9

## INDIAN CENSUS ROLL

ARIZONA

25

Census of the COLORADO RIVER reservation of the Colorado River jurisdiction, as of March 31, 1934, taken by C. H. Gonsler, Superintendent.

cB-7970

NUMBER	NAME		SEX	AGE AT LAST BIRTH- DAY	TRIBE	DEGREE OF BLOOD	MARI- TAL STATUS	RELATIONSHIP TO HEAD OF FAMILY	RESIDENCE					WARD Yes or no	ALLOTMENT, ANNUITY, AND IDENTI- FICATION NUMBERS
	SURNAME	GIVEN							AT JURISDICTION WHERE ENROLLED	AT ANOTHER JURISDICTION	ELSEWHERE				
											Yes or no	Name	Post office		
1	2	3	4	5	6	7	8	9	10	11	12	13	14	15	16
309	Sharp	Sheridan	M	11/18/26 7	Mojave	F	S	Step- Son 242	Yes					Yes	Al. 820
310	Little	Dorlester	M	40	"	F	S	Head 304	Yes					Yes	Al. 169
311	Little	Myrtle	F	36	"	F	S	Head 305	Yes					Yes	Al. 170
312	"	Henry Thompson	M	12/14/21 12	"	1/2	S	Son 306	Yes					Yes	Al. 747
313	"	George Vincent	M	2/23/31 3	"	1/2	S	Son 307	Yes					Yes	None
314	Logan	Frances Martinez	F	26	Chemehuevi	1/4	M	Head 308	No		Los Angeles-City	Los Angeles	Calif.	Yes	Al. 261
315	"	Kieth	M	13	"	1/8	S	Son 309	No		" " "	" "	"	Yes	None
316	"	Warren	M	10	"	1/8	S	Son 310	No		" " "	" "	"	Yes	None
317	"	Marcellina	F	8	"	1/8	S	Dau. 311	No		" " "	" "	"	Yes	None
318	Macias	Isabel Martinez	F	32	"	1/4	M	Head 312	No		Blythe - Town	Riverside	Calif.	Yes	Al. 252
N.E.	"	Ignacio	M	44	Mexican			Husb.							
319	"	Dora	F	13	Chemehuevi	1/8	S	Dau. 313	No		" "	" "	" "	Yes	Al. 833
320	"	David	M	11	"	1/8	S	Son 314	No		" "	" "	" "	Yes	Al. 834

M4 F1

M3 F4

048

INDIAN CENSUS ROLL

Census of the Colorado River reservation of the Colorado River jurisdiction, as of March 13, 1934, taken by C. H. Gensler, Superintendent.

NUMBER	NAME		SEX	AGE AT LAST BIRTH-DAY	TRIBE	DEGREE OF BLOOD	MARITAL STATUS	RELATIONSHIP TO HEAD OF FAMILY	RESIDENCE					WARD	ALLOTMENT, ANNUITY, AND IDENTIFICATION NUMBERS	
	SURNAME	GIVEN							AT JURISDICTION WHERE ENROLLED	AT ANOTHER JURISDICTION	ELSEWHERE					Yes or no
											Yes or no	Name	Post office			
1	2	3	4	5	6	7	8	9	10	11	12	13	14	15	16	
321	Macias	Daniel	M	9/24/24 9	Chemehuevi	1/8	S	Son 315	No		Blythe - Town	Riverside	Calif.	Yes	Al. 835	
322	"	Nacho	M	7	"	1/8	S	Son 316	No		" "	"	"	Yes	None	
323	"	Berencia	F	5/10/29 4	"	1/8	S	Dau. 317	No		" "	"	"	Yes	None	
324	"	Dolores	F	5/26/32 1	"	1/8	S	Dau. 318	No		" "	"	"	Yes	None	
325	Madrigal	Isadora Tapia	F	36	"	1/2	M	Head 319	No		Fresno - City	Fresno	Calif.	Yes	Al. 425	
326	"	Edward	M	10	"	1/4	S	Son 320	No		" "	"	"	Yes	None	
327	Manataba	Hattie	F	25	Mojave	1/2	M	Head 322	No		Swansea - Hamlet	Yuma	Ariz.	Yes	Al. 222	
328	Manataba	Willie	M	29	"	F	M	Head 321	Yes					Yes	Al. 221	
329	" (Stevens, Ella Martin)	Ella Martin	F	25	"	F	M	Wife 563	Yes					Yes	None	
330	Martin	Abner	M	28	"	F	M	Head 323	Yes					Yes	Al. 244	
331	"	Minnie Smith	F	22	Chemehuevi	F	M	Wife 324	Yes					Yes	Al. 543	
332	"	Freda Eloise	F	3/4/33 1	Mojave-Chem.	F	S	Dau. 325	Yes					Yes	None	

M2 F3

M3 F4

## INDIAN CENSUS ROLL

ARIZONA

27

Census of the Colorado River reservation of the Colorado River jurisdiction, as of March 31, 1934, taken by C. H. Gensler, Superintendent.

c6-7070

NUMBER	NAME		SEX	AGE AT LAST BIRTH-DAY	TRIBE	DEGREE OF BLOOD	MARITAL STATUS	RELATIONSHIP TO HEAD OF FAMILY	RESIDENCE					WARD Yes or no	ALLOTMENT, ANNUITY, AND IDENTIFICATION NUMBERS
	SURNAME	GIVEN							AT JURISDICTION WHERE ENROLLED	AT ANOTHER JURISDICTION	ELSEWHERE				
											Yes or no	Name	Post office		
1	2	3	4	5	6	7	8	9	10	11	12	13	14	15	16
333	Martin	Carlos	M	31	Mojave	F	M	Head 326	Yes					Yes	Al. 243
334	"	Verma	F	31	"	F	M	Wife	Yes					Yes	None
335	Scott	Daniel Dempsey	M	6/12/25	"	F	S	Step-Son	Yes					Yes	Al. 838
336	"	Vincent Tunney	M	6/19/27	"	F	S	Step-Son	Yes					Yes	None
337	Martinez	Martin	M	24	Chemehuevi	1/4	M	Head 327	Yes					Yes	Al. 263
N.E.	"	Carmelita Compos	F		Mexican			Wife							
338	"	Raoul	M	1/27/33	Chemehuevi	1/8	S	Son 328	Yes					Yes	None
339	Martinez	Mary Laird	F	58	"	1/2	Wd.	Head 329	Yes					Yes	Al. 257
340	"	Sarah	F	25	"	1/4	M	Dau. 330	No		Los Angeles-City	Los Angeles	Calif.	Yes	Al. 262
341	Martinez	Miguel	M	38	"	1/4	M	Head 331	Yes					Yes	Al. 249
N.E.	"	Beata	F		Mex.-German			Wife							
342	"	Agnes Inez	F	13	Chemehuevi	1/8	S	Dau. 332	Yes					Yes	Al. 829
343	"	Mike	M	10	"	1/8	S	Son 333	Yes					Yes	Al. 830
344	"	David Dick	M	8	"	1/8	S	Son 334	Yes					Yes	Al. 831

M 8 F 3

F 1

049

INDIAN CENSUS ROLL

Census of the Colorado River reservation of the Colorado River jurisdiction, as of March 31, 1934, taken by C. H. Gensler, Superintendent.

NUMBER	NAME		SEX	AGE AT LAST BIRTHDAY	TRIBE	DEGREE OF BLOOD	MARITAL STATUS	RELATIONSHIP TO HEAD OF FAMILY	RESIDENCE					WARD Yes or no	ALLOTMENT, ANNUITY, AND IDENTIFICATION NUMBERS	
	SURNAME	GIVEN							AT JURISDICTION WHERE ENROLLED Yes or no	AT ANOTHER JURISDICTION Name	ELSEWHERE					
											Post office	County	State			
1	2	3	4	5	6	7	8	9	10	11	12	13	14	15	16	
345	Martinez	Daniel	M	5/16/27 6	Chemehuevi	1/8	S	Son 335	Yes					Yes	Al. 832	
346	"	Antonio	M	1/17/29 5	"	1/8	S	Son 336	Yes					Yes	None	
347	"	Francisco	M	6/30/30 3	"	1/8	S	Son 337	Yes					Yes	None	
348	"	Eliza	F	8/16/32 1	"	1/8	S	Dau. 338	Yes					Yes	None	
349	Martinez	Henry	M	40	"	1/4	S	Head 339	No		Blythe - Town	Riverside	Calif.	Yes	Al. 248	
350	Martinez	Carlos	M	22	"	1/4	S	Head 340	Yes					Yes	Al. 256	
351	Martinez	George	M	36	"	1/4	M	Head 341	No		Blythe - Town	Riverside	Calif.	Yes	Al. 250	
352	"	Rosie	F	3	"	1/8	S	Dau. 342	No		" "	"	"	Yes	II. None	
353	McCormick	Max	M	45	Mojave	F	Wd.	Head 343	Yes	<i>Moves to Ft. Mojave, AZ</i>					Yes	Al. 780
354	McKinley	Nat	M	57	"	F	M	Head 344	Yes					Yes	Al. 230	
<del>355</del>	<del>"</del>	<del>Moose Nelson</del>	<del>F</del>	<del>72</del>	<del>"</del>	<del>F</del>	<del>M</del>	<del>Wife 345</del>	<del>Yes</del>					<del>Yes</del>	<del>Al. 253</del>	
356	"	Rex	M	24	"	F	S	Son 346	Yes					Yes	Al. 232	

M7 F2

M2 F1

## INDIAN CENSUS ROLL

ARIZONA

29

Census of the Colorado River reservation of the Colorado River jurisdiction, as of March 31, 1934, taken by C. H. Gensler, Superintendent.

NUMBER	NAME		SEX	AGE AT LAST BIRTH-DAY	TRIBE	DEGREE OF BLOOD	MARITAL STATUS	RELATIONSHIP TO HEAD OF FAMILY	RESIDENCE					WARD	ALLOTMENT, ANNUITY, AND IDENTIFICATION NUMBERS	
	SURNAME	GIVEN							AT JURISDICTION WHERE ENROLLED	AT ANOTHER JURISDICTION	ELSEWHERE					Yes or no
											Yes or no	Name	Post office			
1	2	3	4	5	6	7	8	9	10	11	12	13	14	15	16	
357	Mellen (or Butler)	Clarence	M	37	Mojave	F	M	Head 347	Yes					Yes	Al. 216	
358	Mike	Stella Smith	F	40	Chemehuevi	F	S	Head 350	No		Needles - Town	San Bernardino	Calif.	Yes	None	
359	Miller	Charles	M	33	Mojave	F	M	Head 351	Yes					Yes	Al. 189	
360	"	Mary	F	38	"	F	M	Wife 372	Yes					Yes	Al. 694	
361	Miller	Jonathan	M	7/1/23 10	"	F	S	Son 353	Yes					Yes	None	
362	Miller	Kearney	M	43	"	F	M	Head 354	No		Needles - Town	San Bernardino	Calif.	Yes	Al. 186	
363	Miller	Ralph	M	34	"	F	S	Head 355	Yes					Yes	Al. 183	
364	Mohave	Ollie Albert	F	21	"	F	S	Head 357	No	Phoenix School				Yes	Al. 735	
365	Moreno	Victoria Norton	F	34	Chemehuevi	3/4	M	Head 358	No		Los Angeles-City	Los Angeles	Calif.	Yes	Al. 557	
366	Namow	Mitchell	M	31	Mojave	F	M	Head 359	Yes					Yes	Al. 289	

M5 F1

F1

M1 F2



## INDIAN CENSUS ROLL

ARIZONA

30

Census of the Colorado River reservation of the Colorado River jurisdiction, as of March, 1934, taken by C. H. Gensler, Superintendent.

c6-7970

NUMBER	NAME		SEX	AGE AT LAST BIRTH-DAY	TRIBE	DEGREE OF BLOOD	MARITAL STATUS	RELATIONSHIP TO HEAD OF FAMILY	RESIDENCE				WARD Yes or no	ALLOTMENT, ANNUITY, AND IDENTIFICATION NUMBERS	
	SURNAME	GIVEN							AT JURISDICTION WHERE ENROLLED Yes or no	AT ANOTHER JURISDICTION Name	ELSEWHERE				
											Post office	County			State
1	2	3	4	5	6	7	8	9	10	11	12	13	14	15	16
367	Namow (Harrison, Thelma Cathaway)	Thelma	F	6/18/15 18	Mojave	F	M	Wife 221	Yes					Yes	Al. 568
368	Harrison	Harvey J.	M	6/7/31 2	"	F	S	Son 222	Yes					Yes	None
369	Nelse	Pete	M	66	"	F	Wd.	Head 360	Yes					Yes	Al. 265
370	Nelse	Margaret	F	24	"	1/2	S	Head 362	No		Los Angeles-City	Los Angeles	Calif.	Yes	Al. 524
371	Nelson	Lawrence	M	47	"	F	Wd.	Head 363	Yes					Yes	Al. 710
372	Gates	Harry	M	24	"	F	Wd.	Nephew 364	Yes					Yes	Al. 769
373	Nevarez	Margareta Gonzales	F	38	Chemehuevi	1/4	M	Head 365	Yes					Yes	Al. 100
N.E.	"	Rafael	M		Mexican			Husb.							
374	" (Ashby, Margery Anne)	Margery Anne	F	9	Chemehuevi	1/8	S	Adopted Dau. 366	Yes					Yes	None
375	Nopa	Chester	M	33	Mojave	F	M	Head 367	Yes					Yes	Al. 274
N.E.	"	Stella Weeks	F	42	Pawnee	3/4	M	Wife							
376	"	Rosalie	F	4/5/27 6	Mojave-Pawnee	7/8	S	Dau. 369	Yes					Yes	Al. 816

M15 F4

F1

049

5-128

INDIAN CENSUS ROLL

ARIZONA

31

Census of the Colorado River reservation of the Colorado River jurisdiction, as of March, 1934, taken by C. H. Gensler, Superintendent.

NUMBER	NAME		SEX	AGE AT LAST BIRTHDAY	TRIBE	DEGREE OF BLOOD	MARITAL STATUS	RELATIONSHIP TO HEAD OF FAMILY	RESIDENCE					WARD	ALLOTMENT, ANNUITY, AND IDENTIFICATION NUMBERS	
	SURNAME	GIVEN							AT JURISDICTION WHERE ENROLLED	AT ANOTHER JURISDICTION	ELSEWHERE					Yes or no
											Yes or no	Name	Post office			
1	2	3	4	5	6	7	8	9	10	11	12	13	14	15	16	
377	Nopa	Everett	M	15	Mojave - Yuma	F	S	Son 368	No	Fort Yuma Agency				Yes	Al. 815	
378	Nopa	Eddie	M	45	"	F	Wd. Head	371	Yes					Yes	Al. 276	
379	"	Edgar	M	24	"	F	Son	373	Yes					Yes	Al. 278	
380	"	Lavina	F	13	"	F	Son	375	Yes					Yes	XX. None	
381	"	Gloria	F	8	"	F	Son	376	Yes					Yes	None	
382	"	Casey	M	7	"	F	Son	377	Yes					Yes	None	
383	Norris	Lucian	M	47	"	F	M	Head 380	Yes	<i>Moved to # 217.</i>				Yes	Al. 282	
<del>384</del>	<del>"</del>	<del>Blanche Elder</del>	<del>F</del>	<del>46</del>	<del>"</del>	<del>F</del>	<del>M</del>	<del>Wife 381</del>	<del>Yes</del>					<del>Yes</del>	<del>Al. 82</del>	
385	Nubeck	Mohave	M	72	"	F	M	Head 382	Yes					Yes	Al. 280	
386	"	Ocha	F	67	"	F	M	Wife 383	Yes					Yes	Al. 281	
387	Otasha		M	69	"	F	M	Head 384	Yes					Yes	Al. 301	
388	"	Mary Naorcha	F	71	"	F	M	Wife 385	Yes					Yes	Al. 302	
<del>389</del>	<del>Nelson</del>	<del>Frances</del>	<del>F</del>	<del>15</del>	<del>"</del>	<del>F</del>	<del>S</del>	<del>Grand-Dau. 386</del>	<del>Yes</del>					<del>Yes</del>	<del>Al. 711</del>	

M 6 F 6 M 1

## INDIAN CENSUS ROLL

ARIZONA

32

Census of the Colorado River reservation of the Colorado River jurisdiction, as of March, 1934, taken by C. H. Gensler, Superintendent.

NUMBER	NAME		SEX	AGE AT LAST BIRTH-DAY	TRIBE	DEGREE OF BLOOD	MARITAL STATUS	RELATIONSHIP TO HEAD OF FAMILY	RESIDENCE				WARD	ALLOTMENT, ANNUITY, AND IDENTIFICATION NUMBERS	
	SURNAME	GIVEN							AT JURISDICTION WHERE ENROLLED	AT ANOTHER JURISDICTION	ELSEWHERE				
											Yes or no	Name			Post office
1	2	3	4	5	6	7	8	9	10	11	12	13	14	15	16
390	Otookarow (Nelse)	Matilda	F	31	Mojave	F	Wd.	Head	387	Yes				Yes	Al. 284
391	"	Franklin	M	1/15/22 12	"	F	S	Son	388	Yes				Yes	Al. 782
392	"	Ricardo	M	11/28/25 8	"	F	S	Son	389	Yes				Yes	None
393	"	Aurella	F	5/12/29 4	"	F	S	Dau.	390	Yes				Yes	None
394	Otookarow	Raymond Johnson	M	26	"	F	S	Head	391	Yes				Yes	Al. 300
395	"	Ameelyarker Johnson	F	58	"	F	Wd.	Mother	393	Yes				Yes	Al. 296
396	Bedell	Bernice	F	7	"	F	S	Niece	394	Yes				Yes	Al. 804
397	Paddock	Ben	M	58	Chemehuevi	1/2	Wd.	Head	395	Yes				Yes	Al. 525
398	"	Alonzo	M	23	"	3/4	S	Son	396	Yes				Yes	Al. 591
399	"	Clarence	M	20	"	3/4	S	Son	397	Yes				Yes	Al. 592
400	"	Clara	F	19	"	3/4	S	Dau.	398	Yes	transferred to # 235			Yes	Al. 593
401	"	Raymond	M	17	"	3/4	S	Son	399	Yes				Yes	Al. 594
402	"	Faith	F	5/25/19 14	"	3/4	S	Dau.	400	Yes				Yes	Al. 699
403	"	Isadora	F	11/27/23 10	"	3/4	S	Dau.	401	Yes				Yes	Al. 784
404	"	Earl	M	7/20/26 7	"	3/4	S	Son	402	Yes				Yes	Al. 785

M 8 F 7

## INDIAN CENSUS ROLL

ARIZONA

33

Census of the Colorado River reservation of the Colorado River jurisdiction, as of March, 1934, taken by C. H. Gensler, Superintendent.

c9-7970

NUMBER	NAME		SEX	AGE AT LAST BIRTH-DAY	TRIBE	DEGREE OF BLOOD	MARITAL STATUS	RELATIONSHIP TO HEAD OF FAMILY	RESIDENCE					WARD	ALLOTMENT, ANNUITY, AND IDENTIFICATION NUMBERS	
	SURNAME	GIVEN							AT JURISDICTION WHERE ENROLLED	AT ANOTHER JURISDICTION	ELSEWHERE					Yes or no
											Yes or no	Name	Post office			
1	2	3	4	5	6	7	8	9	10	11	12	13	14	15	16	
405	Paddock	Melvae	F	10/12/28 5	Chemehuevi	3/4	S	Dau. 403	Yes					Yes	None	
406	Paddock	Charlie	M	29	"	3/4	M	Head 404	Yes					Yes	Al. 590	
407	"	Kate	F	26	"	F	M	Wife 405	Yes					Yes	Al. 544	
408	"	Lida	F	12/19/30 3	"	7/8	S	Dau. 406	Yes					Yes	None	
409	"	Alton	M	4/29/33 11/12	"	7/8	S	Son	Yes					Yes	None	
410	Painter	Tom	M	56	"	F	M	Head 407	Yes					Yes	None	
411	"	Samogotes	F	56	"	F	M	Wife 408	Yes					Yes	None	
412	"	Maggie	F	39	"	F	Wd.	Dau. 409	Yes					Yes	None	
413	"	Reginald Nicholas	M	34	"	F	S	Son 410	Yes					Yes	None	
414	Parker	Ray	M	33	Mojave	F	M	Head 412	No	Leupp Agency				Yes	Al. 307	
415	Patch	Hiram	M	40	"	F	M	Head 413	Yes					Yes	Al. 312	
416	"	Nellie M.T.A.	F	33	"	F	M	Wife 414	Yes					Yes	Al. 8	
417	"	Luke	M	5/29/16 17	"	F	S	Son 415	Yes					Yes	Al. 559	

M6 F6 M 1

## INDIAN CENSUS ROLL

ARIZONA

34

Census of the Colorado River reservation of the Colorado River jurisdiction, as of March 31, 1934, taken by C. H. Gensler, Superintendent.

NUMBER	NAME		SEX	AGE AT LAST BIRTH-DAY	TRIBE	DEGREE OF BLOOD	MARITAL STATUS	RELATIONSHIP TO HEAD OF FAMILY	RESIDENCE					WARD Yes or no	ALLOTMENT, ANNUITY, AND IDENTIFICATION NUMBERS
	SURNAME	GIVEN							AT JURISDICTION WHERE ENROLLED	AT ANOTHER JURISDICTION	ELSEWHERE				
											Yes or no	Name	Post office		
1	2	3	4	5	6	7	8	9	10	11	12	13	14	15	16
418	Patch	Harry	M	5/21/1914	Mojave	F	S	Son 416	Yes					Yes	Al. 700
419	"	Margy	F	8/4/312	"	F	S	Dau. 417	Yes					Yes	None
420	"	Mamie	F	8/4/312	"	F	S	Dau. 418	Yes					Yes	None
421	Tex	Iona Marjorie	F	9	"	F	S	Step-Dau. 419	Yes					Yes	Al. 800
422	McCormick	Laurentino	M	1/5/295	"	F	S	Step-Son 420	Yes					Yes	None
423	Patch	Oran Chino	M	39	"	F	M	Head 422	Yes					Yes	Al. 311
<del>424</del>	<del>"</del>	<del>Virginia Norton</del>	<del>F</del>	<del>33</del>	<del>"</del>	<del>F</del>	<del>M</del>	<del>Wife 423</del>	<del>Yes</del>	<i>married to #56</i>				<del>Yes</del>	<del>Al. 783</del>
425	"Little	Jacob	M	20	"	F	S	Nephew 425	Yes					Yes	Al. 492
426	Patch	Theodore	M	8/9/1221	"	F	M	Head 424	Yes					Yes	Al. 319
427	"	Sallie	F	26	"	F	M	Wife 663	Yes					Yes	Al. 451
428	"	Neolga	F	12/8/333/12	"	F	S	Dau.	Yes					Yes	None
429	Welsh	Georgianna	F	2/22/286	"	F	S	Step-Dau. 664	Yes					Yes	Al. 826
430	Pencille	Soila Martinez	F	34	Chemehuevi	1/4	M	Head 426	No		Los Angeles-City	Los Angeles	Calif.	Yes	Al. 259
N.E.	"	Chester Walton	M	32	White			Husb.							

M5 F 7

F1

## INDIAN CENSUS ROLL

ARIZONA

35

Census of the Colorado River reservation of the Colorado River jurisdiction, as of March 31, 1934, taken by C. H. Genaler, Superintendent.

c6-7070

NUMBER	NAME		SEX	AGE AT LAST BIRTH- DAY	TRIBE	DEGREE OF BLOOD	MARI- TAL STATUS	RELATIONSHIP TO HEAD OF FAMILY	RESIDENCE					WARD Yes or no	ALLOTMENT, ANNUITY, AND IDENTI- FICATION NUMBERS
	SURNAME	GIVEN							AT JURISDICTION WHERE ENROLLED	AT ANOTHER JURISDICTION	ELSEWHERE				
											Yes or no	Name	Post office		
1	2	3	4	5	6	7	8	9	10	11	12	13	14	15	16
431	Pencille	Louise Grace	F	14	Chemehuevi	1/8	S	Dau. 427	No		Los Angeles-City	Los Angeles	Calif.	Yes	None
432	"	Mary Jane	F	13	"	1/8	S	Dau. 428	No		" " "	" "	"	Yes	None
433	"	John Westley	M	10	"	1/8	S	Son 429	No		" " "	" "	"	Yes	None
434	"	Herbert Walton	M	1/29/27 7	"	1/8	S	Son 430	No		" " "	" "	"	Yes	None
435	Penn	William	M	52	Mojave	F	M	Head 431	No	Fort Yuma Agency				Yes	Al. 522
436	"	Frank	M	22	"	F	S	Son 432	No	" " "				Yes	None
437	"	Grace	F	21	"	F	S	Dau. 433	No	" " "				Yes	None
438	Pemneri	Rita Salazar	F	34	Chemehuevi	1/4	M	Head 435	Yes					Yes	Al. 391
N.E.	"	Ramon	M	50	Mexican			Husb.							
439	"	Ephriam	M	14	Chemehuevi	1/8	S	Son 436	Yes					Yes	None
440	"	Ysabel	F	13	"	1/8	S	Dau. 437	Yes					Yes	None
441	"	Esther	F	11	"	1/8	S	Dau. 438	Yes					Yes	None
442	"	Raymond	M	7	"	1/8	S	Son 439	Yes					Yes	None
443	"	Reuben	M	5	"	1/8	S	Son 440	Yes					Yes	None
444	"	Juan	M	7/28/30 3	"	1/8	S	Son 441	Yes					Yes	None

M4F3

M2 F1

M2 F2

049

INDIAN CENSUS ROLL

Census of the Colorado River reservation of the Colorado River jurisdiction, as of March 31, 1934, taken by C. H. Gensler, Superintendent.

NUMBER	NAME		SEX	AGE AT LAST BIRTHDAY	TRIBE	DEGREE OF BLOOD	MARITAL STATUS	RELATIONSHIP TO HEAD OF FAMILY	RESIDENCE					WARD Yes or no	ALLOTMENT, ANNUITY AND IDENTIFICATION NUMBERS
	SURNAME	GIVEN							AT JURISDICTION WHERE ENROLLED Yes or no	AT ANOTHER JURISDICTION Name	ELSEWHERE				
											Post office	County	State		
1	2	3	4	5	6	7	8	9	10	11	12	13	14	15	16
445	Pemneri	Frances	F	12/24/32 1	Chemehuevi	1/8	S	Dau. 687	Yes					Yes	None
446	Peters	Susanna Waco	F	36	"	F	M	Head	No	Palute Agency				Yes	None
447	Pitt	Josepha Gonzales	F	33	"	1/4	Wd.	Head 442	No		San Bernardino-City	San Bernardino	Calif.	Yes	Al. 101
448	"	Anita	F	12	"	1/8	S	Dau. 443	No		" " "	" " "	"	Yes	None
449	Ramez	Nesario	M	45	"	1/4	M	Head 444	Yes					Yes	Al. 415
450	Ranee	Juana Tapia	F	48	"	1/2	M	Head 445	No		Atil - Town	Sonora	Mexico	Yes	Al. 327
451	"	Mamuel	M	33	"	1/4	S	Son 446	No		" "	" "	" "	Yes	Al. 328
452	"	Eldora	F	28	"	1/4	S	Dau. 447	No		" "	" "	" "	Yes	Al. 329
453	"	Josepha	F	26	"	1/4	S	Dau. 448	No		" "	" "	" "	Yes	Al. 330
454	Reyes	Annie Salazar	F	29	"	1/4	M	Head 449	No		Los Angeles-City	Los Angeles	Calif.	Yes	Al. 392
455	"	Roberto	M	14	"	1/8	S	Son 450	No		" " "	" " "	" "	Yes	None
456	"	David	M	12	"	1/8	S	Son 451	No		" " "	" " "	" "	Yes	None

M I F I

F I

M 3 F 6

## INDIAN CENSUS ROLL

ARIZONA

37

Census of the Colorado River reservation of the Colorado River jurisdiction, as of March 31, 1934, taken by C. H. Gensler, Superintendent.

NUMBER	NAME		SEX	AGE AT LAST BIRTHDAY	TRIBE	DEGREE OF BLOOD	MARITAL STATUS	RELATIONSHIP TO HEAD OF FAMILY	RESIDENCE					WARD Yes or no	ALLOTMENT, ANNUITY AND IDENTIFICATION NUMBERS
	SURNAME	GIVEN							AT JURISDICTION WHERE ENROLLED	AT ANOTHER JURISDICTION	ELSEWHERE				
											Yes or no	Name	Post office		
1	2	3	4	5	6	7	8	9	10	11	12	13	14	15	16
457	Romo	Josepha	F	44	Chemehuevi	1/4	Wd.	Head 452	Yes					Yes	Al. 569
458	"	Angelita	F	19	"	1/8	MS	Dau. 453	Yes					Yes	Al. 571
459	"	Antinor	M	2/17/16 18	"	1/8	S	Son 454	Yes					Yes	Al. 572
460	"	Dolores	F	12/26/18 15	"	1/8	S	Dau. 455	Yes					Yes	Al. 789
461	"	Ophelia	F	5/10/22 11	"	1/8	S	Dau. 456	Yes					Yes	Al. 787
462	"	Mamuel	M	6/18/23 10	"	1/8	S	Son 457	Yes					Yes	Al. 790
463	"	Rosalie	F	2/14/26 8	"	1/8	S	Dau. 458	Yes					Yes	Al. 786
464	"	Gloria	F	9/4/29 4	"	1/8	S	Dau. 459	Yes					Yes	None
465	Romo	Rafael, Jr.	M	21	"	1/8	M	Head 460	Yes					Yes	Al. 570
466	" (Welsh, Ethel)	Ethel	F	26	Mohave-Chem.	1/2	M	Wife 461	Yes					Yes	Al. 445
467	Rozen	Shulia Namow	F	34	Mojave	F	M	Head 462	No		Los Angeles-City	Los Angeles	Calif.	Yes	Al. 287
N.E.	"	-----	M		Jew			Husb.							
468	"	Arthur Neil	M	9	Mojave	1/2	S	Son 463	No		" " "	" "	"	Yes	None
469	"	Robert Wayne	M	7	"	1/2	S	Son 464	No		" " "	" "	"	Yes	None
470	Namow	Geneva	F	24	"	F	S	Sister 465	No		" " "	" "	"	Yes	Al. 291

M3 F7

M2 F2



## INDIAN CENSUS ROLL

ARIZONA

38

Census of the Colorado River reservation of the Colorado River jurisdiction, as of March 31, 1934, taken by C. H. Gensler, Superintendent.

NUMBER	NAME		SEX	AGE AT LAST BIRTH- DAY	TRIBE	DEGREE OF BLOOD	MARI- TAL STATUS	RELATIONSHIP TO HEAD OF FAMILY	RESIDENCE					WARD Yes or no	ALLOTMENT, ANNUITY, AND IDENTI- FICATION NUMBERS
	SURNAME	GIVEN							AT JURISDICTION WHERE ENROLLED	AT ANOTHER JURISDICTION	ELSEWHERE,				
											Yes or no	Name	Post office		
1	2	3	4	5	6	7	8	9	10	11	12	13	14	15	16
471	Sacket	Eliza	F	32	Chemehuevi	1/2	S	Head 466	No		Las Vegas - Town	Clark	Nev.	Yes	None
472	"	Daisy	F	27	"	1/2	S	Sister 467	No		" " "	"	"	Yes	None
473	"	Harry	M	34	"	1/2	S	Brother 468	No		" " "	"	"	Yes	None
474	Salazar	Salvador	M	24	"	1/4	S	Head 469	No		Blythe - Town	Riverside	Calif.	Yes	Al. 394
475	Sands	William	M	45	Mojave	F	M	Head 470	Yes					Yes	Al. 343
476	"	Flora Johnson	F	40	"	F	M	Wife 471	Yes					Yes	Al. 613
477	"	Peter	M	27	"	F	S	Son 472	Yes					Yes	Al. 346
478	"	Marjorie	F	8/19/25 8	"	F	S	Dau. 473	Yes					Yes	Al. 791
479	Schofield	Hartley	M	49	"	F	M	Head 474	Yes					Yes	Al. 335
480	"	Lucy McCoy	F	43	"	F	M	Wife 475	Yes					Yes	Al. 226
481	"	Anderson	M	4/9/22 11	"	F	S	Son 476	Yes					Yes	None
482	"	Rosita	F	3/2/27 7	"	F	S	Dau. 477	Yes					Yes	None
483	McCoy	Birdie	F	5/17/17 16	"	F	S	Step- Dau. 478	Yes					Yes	Al. 697

M4 F5

M2 F2

## INDIAN CENSUS ROLL

ARIZONA

39

Census of the Colorado River reservation of the Colorado River jurisdiction, as of March 31, 1934, taken by C. H. Genaler, Superintendent.

c-7970

NUMBER	NAME		SEX	AGE AT LAST BIRTH-DAY	TRIBE	DEGREE OF BLOOD	MARITAL STATUS	RELATIONSHIP TO HEAD OF FAMILY	RESIDENCE					WARD Yes or no	ALLOTMENT, ANNUITY, AND IDENTIFICATION NUMBERS
	SURNAME	GIVEN							AT JURISDICTION WHERE ENROLLED	AT ANOTHER JURISDICTION	ELSEWHERE				
											Yes or no	Name	Post office		
1	2	3	4	5	6	7	8	9	10	11	12	13	14	15	16
484	Schofield	Jason (Pat)	M	46	Mojave	F	M	Head 479	Yes					Yes	Al. 331
485	"	Bessie Waco	F	29	Chemehuevi	F	M	Wife 480	Yes					Yes	None
486	"	Wesley	M	9/28/30 3	Mojave-Chem.	F	S	Son 481	Yes					Yes	None
487	"	Infant	M	8/13/33 7/12	" "	F	S	Son	Yes					Yes	None
488	Scott	Abraham	M	28	Mojave	F	M	Head 482	Yes					Yes	Al. 355
489	"	Fannie Thomas	F	24	"	F	M	Wife 483	Yes					Yes	Al. 626
490	Scott	Carl	M	50	"	F	Wd. Head	484	Yes					Yes	Al. 341
491	Scott	Gilbert	M	35	"	F	M	Head	Yes					Yes	None
492	"	Lupa	F	35	"	F	M	Wife 260	Yes					Yes	Al. 286
493	(Honadick, Lupa	Nash)	F	11/22/30 3	Mojave-Zuni	F	S	Step-Son 261	Yes					Yes	None
494	Deysie	Sidney	M	3											
494	Scott	Jennie Y. Honadick	F	51	Mojave	F	Wd. Head	486	Yes					Yes	Al. 123
495	"	Alice	F	7/1/18 15	"	F	S	Daughter 487	Yes					Yes	Al. 678
496	"	Virginia	F	12/24/19 14	"	F	S	Daughter 488	Yes					Yes	Al. 679

M 7 F 6

050

INDIAN CENSUS ROLL

Census of the Colorado River reservation of the Colorado River jurisdiction, as of March 31, 1934, taken by C. H. Gensler, Superintendent.

NUMBER	NAME		SEX	AGE AT LAST BIRTH-DAY	TRIBE	DEGREE OF BLOOD	MARITAL STATUS	RELATIONSHIP TO HEAD OF FAMILY	RESIDENCE					WARD Yes or no	ALLOTMENT, ANNUITY, AND IDENTIFICATION NUMBERS
	SURNAME	GIVEN							AT JURISDICTION WHERE ENROLLED	AT ANOTHER JURISDICTION	ELSEWHERE				
											Yes or no	Name	Post office		
1	2	3	4	5	6	7	8	9	10	11	12	13	14	15	16
497	Scott	Louis	M	12/17/25 8	Mojave	F	S	Son 489	Yes					Yes	Al. 793
498	Scott	Norman	M	28	"	F	M	Head 490	Yes					Yes	Al. 339
499	"	Mabel (Yellowfish, Mabel)	F	5/24/12 21	"	F	M	Wife 491	Yes					Yes	Al. 474
500	"	Vemoka	F	2/23/34 1/12	"	F	S	Dau. 492	Yes					Yes	None
501	Scott	Winfield	M	37	"	F	M	Head	Yes					Yes	Al. 836
502	"	Belinda (Barley, Belinda Stevens)	F	24	"	F	M	Wife 32	Yes					Yes	Al. 387
503	"	Harlan	M	10/11/22 11	"	F	S	Son	Yes					Yes	Al. 837
504	Barley	Reginald	M	8/22/30 3	Mojave-Cocopah	F	S	Step-Son 33	Yes					Yes	None
505	"	Beverly	F	12/8/32 1	" "	F	S	Step-Dau. 34	Yes					Yes	None
506	"	Berkerly	M	12/8/32 1	" "	F	S	Step-Son 35	Yes					Yes	None
507	Sharp	Arthur	M	33	Mojave	F	M	Head 492	Yes					Yes	Al. 378
508	"	Lelia (Carter, Lelia Patch)	F	24	"	F	M	Wife	Yes					Yes	Al. 318
509	Carter	Arliss	M	7/18/30 3	"	F	S	Step-Son	Yes					Yes	None
510	"	Infant	F	5/8/33 11/12	"	F	S	Step-Dau.	Yes					Yes	None

M 8 F 6

## INDIAN CENSUS ROLL

ARIZONA

41

Census of the Colorado River reservation of the Colorado River jurisdiction, as of March 31, 1934, taken by C. H. Gensler, Superintendent.

c-7070

NUMBER	NAME		SEX	AGE AT LAST BIRTH-DAY	TRIBE	DEGREE OF BLOOD	MARITAL STATUS	RELATIONSHIP TO HEAD OF FAMILY	RESIDENCE					WARD Yes or no	ALLOTMENT, ANNUITY, AND IDENTIFICATION NUMBERS
	SURNAME	GIVEN							AT JURISDICTION WHERE ENROLLED	AT ANOTHER JURISDICTION	ELSEWHERE				
											Yes or no	Name	Post office		
1	2	3	4	5	6	7	8	9	10	11	12	13	14	15	16
511	Sharp	Clay	M	47	Mojave	F	M	Head 493	Yes					Yes	Al. 379
512	"	Nancy	F	43	"	F	M	Wife 494	Yes					Yes	Al. 380
513	"	Hazel	F	26	"	F	S	Dau. 352	Yes					Yes	Al. 381
514	"	Joe	M	9/30/13 26	"	F	S	Son 495	Yes					Yes	Al. 493
515	"	Edith	F	5/27/16 17	"	F	S	Dau. 496	Yes					Yes	Al. 701
516	"	Barbara	F	1/28/20 14	"	F	S	Dau. 497	Yes					Yes	Al. 702
517	"	Gilmore	M	3/7/25 9	"	F	S	Son 498	Yes					Yes	Al. 795
518	"	Letitia	F	1/29/32 2	"	F	S	Dau. 499	Yes					Yes	XX None
519	Dickens	Charles	M	60	"	F	Wd.	Father-in-law 113	Yes					Yes	Al. 69
520	Kennedy	Stephen	M	26	"	F	S	Nephew-in-law 274	Yes					Yes	Al. 156
521	Sharp	Reuben	M	38	"	F	M	Head 500	Yes					Yes	Al. 377
522	"	Hattie Martin	F	31	"	F	M	Wife 501	Yes					Yes	Al. 242
523	"	Freeman	M	4/9/26 7	"	F	S	Son 502	Yes					Yes	Al. 794
524	"	Vivian	F	6/10/27 6	"	F	S	Dau. 503	Yes					Yes	None
525	"	Billman	M	6/17/30 3	"	F	S	Son 504	Yes					Yes	None
526	Martin	James	M	4/29/23 10	"	F	S	Step-Son 505	Yes					Yes	Al. 781

M 9 5 7

## INDIAN CENSUS ROLL

ARIZONA

42

Census of the Colorado River reservation of the Colorado River jurisdiction, as of March 31, 1934, taken by C. H. Gensler, Superintendent.

NUMBER	NAME		SEX	AGE AT LAST BIRTH-DAY	TRIBE	DEGREE OF BLOOD	MARITAL STATUS	RELATIONSHIP TO HEAD OF FAMILY	RESIDENCE					WARD	ALLOTMENT, ANNUITY, AND IDENTIFICATION NUMBERS	
	SURNAME	GIVEN							AT JURISDICTION WHERE ENROLLED	AT ANOTHER JURISDICTION	ELSEWHERE					Yes or no
											Yes or no	Name	Post office			
1	2	3	4	5	6	7	8	9	10	11	12	13	14	15	16	
527	Sherman	Pater	M	57	Mojave	F	Wd.	Head	507	Yes				Yes	Al. 364	
528	"	Grace	F	10/23/16 17	"	F	S	Dau.	508	Yes				Yes	Al. 703	
529	"	Leo	M	7/10/19 14	"	F	S	Son	509	Yes				Yes	Al. 704	
530	Short	Floyd (Al)	M	25	"	F	M	Head	510	Yes				Yes	Al. 398	
531	"	Katherine (Elmore, Katherine)	F	7/16/15 18	"	F	M	Wife	511	Yes				Yes	Al. 637	
532	"	Delphine	F	7/9/32 1	"	F	S	Dau.	512	Yes				Yes	None	
533	Short	Sam	M	28	"	F	M	Head	513	Yes				Yes	Al. 397	
534	"	May Welsh	F	24	"	F	M	Wife	514	Yes				Yes	Al. 463	
535	"	Phillip	M	3/18/31 3	"	F	S	Son	515	Yes				Yes	Al. None	
536	"	Jocelyn Elaine	F	3/16/33 1	"	F	S	Dau.	516	Yes				Yes	None	
537	Simms	Marion	M	41	"	F	M	Head	517	Yes				Yes	Al. 371	
538	"	Flora Q. Brenner	F	36	"	F	M	Wife	518	Yes				Yes	Al. 326	
539	"	Simon	M	12/22/22 11	"	F	S	Son	519	Yes				Yes	Al. 798	
540	"	Calvin	M	4/30/26 7	"	F	S	Son	520	Yes				Yes	Al. 797	

M8 F6

## INDIAN CENSUS ROLL

ARIZONA

43

Census of the Colorado River reservation of the Colorado River jurisdiction, as of March 31, 1934, taken by C. H. Gensler, Superintendent.

NUMBER	NAME		SEX	AGE AT LAST BIRTHDAY	TRIBE	DEGREE OF BLOOD	MARITAL STATUS	RELATIONSHIP TO HEAD OF FAMILY	RESIDENCE					WARD	ALLOTMENT, ANNUITY, AND IDENTIFICATION NUMBERS	
	SURNAME	GIVEN							AT JURISDICTION WHERE ENROLLED	AT ANOTHER JURISDICTION	ELSEWHERE					Yes or no
											Yes or no	Name	Post office			
1	2	3	4	5	6	7	8	9	10	11	12	13	14	15	16	
541	Simms	Naomi	F	10/11/28 5	Mojave	F	S	Dau. 521	Yes					Yes	Al. 822	
542	"	Infant	M	7/23/32 1	"	F	S	Son 522	Yes					Yes	None	
543	Wilson	Sybil	F	8/16/20 13	"	F	S	Step-Dau. 523	Yes					Yes	Al. 755	
544	Smith	Charley	M	36	Chemehuevi	1/2	M	Head 524	<del>Yes</del> No		Needles - Town	San Bernardino	Calif.	Yes	Al. 601	
N.E.	"	Jocelyn Jackson	F		Apache			Wife								
545	Smith	Gonzales	M	61	Chemehuevi	1/2	Wd.	Head 525	No		Las Vegas - Town	Clark	Nev.	Yes	None	
546	"	John	M	25	"	1/2	S	Son 526	No		" " "	"	"	Yes	None	
547	"	Lily	F	23	"	1/2	M	Dau. 527	No		Bakersfield	Kern	Calif.	Yes	None	
548	"	Ernest	M	20	"	1/2	S	Son 528	No		Las Vegas - Town	Clark	Nev.	Yes	None	
549	Smith	Grant	M	38	Mojave	F	M	Head 529	Yes					Yes	Al. 502	
550	"	Beulah	F	44	"	F	M	Wife 530	Yes					Yes	Al. 503	
551	"	Fanny	F	6/2/18 15	"	F	S	Dau. 531	Yes					Yes	Al. 646	
552	"	Faith	F	11/5/19 14	"	F	S	Dau. 532	Yes					Yes	Al. 647	

M 2 F 5

M 4 F 1

## INDIAN CENSUS ROLL

ARIZONA

44

Census of the Colorado River reservation of the Colorado River jurisdiction, as of March 31, 1934, taken by C. H. Gansler, Superintendent.

NUMBER	NAME		SEX	AGE AT LAST BIRTH-DAY	TRIBE	DEGREE OF BLOOD	MARITAL STATUS	RELATIONSHIP TO HEAD OF FAMILY	RESIDENCE					WARD Yes or no	ALLOTMENT, ANNUITY, AND IDENTIFICATION NUMBERS
	SURNAME	GIVEN							AT JURISDICTION WHERE ENROLLED	AT ANOTHER JURISDICTION	ELSEWHERE				
											Yes or no	Name	Post office		
1	2	3	4	5	6	7	8	9	10	11	12	13	14	15	16
553	Smith	Harry	M	35	Chemehuevi	1/2	M	Head 533	No		Needles - Town	San Bernardino	Calif.	Yes	Al. 602
N.E.	"	Julia Gonzales	F		Mexican			Wife							
554	"	Frank Gonzales	M	5/18/30 3	Chemehuevi	1/4	M	Son 534	No		" "	" "	" "	Yes	None
555	"	Gloria Jean	F	10/25/32 1	"	1/4	S	Dau. 535	No		" "	" "	" "	Yes	None
556	Smith	Herbert	M	5/10/11 22	Mojave		M	Head 536	Yes					Yes	Al. 504
557	"	Ruth	F	23	"		M	Wife 537	Yes					Yes	XX None
558	"	Neolga	F	12/13/33 3/12	"		S	Dau.	Yes					Yes	None
559	Smith	Domingo	M	42	Chemehuevi		S	Head 538	Yes					Yes	Al. 414
560	Smith	Lucy	F	33	"		Wd.	Head 539	Yes					Yes	Al. 545
561	Smith	Ray	M	28	"		S	Head 540	<del>Yes</del> No		Needles - Town	San Bernardino	Calif.	Yes	Al. 604
562	Smith	Wyman	M	37 12/1/28	"		Wd.	Head 541	No		" "	" "	" "	Yes	Al. 537
563	"	Lolita	F	5	"		S	Dau. 543	No		" "	" "	" "	Yes	None

M2 F 3

M4 F 2

## INDIAN CENSUS ROLL

ARIZONA

45

Census of the Colorado River reservation of the Colorado River jurisdiction, as of March 31, 1934, taken by C. H. Gensler, Superintendent.

NUMBER	NAME		SEX	AGE AT LAST BIRTHDAY	TRIBE	DEGREE OF BLOOD	MARITAL STATUS	RELATIONSHIP TO HEAD OF FAMILY	RESIDENCE					WARD Yes or no	ALLOTMENT, ANNUITY, AND IDENTIFICATION NUMBERS	
	SURNAME	GIVEN							AT JURISDICTION WHERE ENROLLED	AT ANOTHER JURISDICTION	ELSEWHERE					Yes or no
											Yes or no	Name	Post office			
1	2	3	4	5	6	7	8	9	10	11	12	13	14	15	16	
564	Smith	Waddell	M	7	Chemehuevi	1/2	S	Step-Son 544	No		Needles - Town	San Bernardino	Calif.	Yes	None	
565	Snyder	George	M	45	"	1/2	M	Head 547	Yes					Yes	None	
566	"	Anna Fisher	F	47	"	1/2	M	Wife 548	Yes					Yes	Al. 615	
567	Snyder	John	M	39	"	1/2	M	Head 546	Yes					Yes	None	
568	"	Ruby (Welsh, Ruby Eddy)	F	53	"	1/2	M	Wife 657	Yes					Yes	Al. 442	
569	Snyder	Mary	F	66	"	F	Wd. Head	549	No		Banning - Town	Riverside	Calif.	Yes	None	
570	Snyder	Sam	M	41	"	1/2	Wd.	Head 550	Yes					Yes	None	
571	"	Caroline	F	68	"	F	Wd. Mother	545	Yes					Yes	None	
572	Spam	James	M	34	"	F	M	Head 551	Yes	<i>transferred to # 15</i>				Yes	Al. 612	
573	"	Pearl Laird	F	27	"	F	M	Wife 552	Yes					Yes	Al. 181	
574	Spam	Navaho	M	52	"	F	M	Head 553	No		Las Vegas - Town	Clark	Nev.	Yes	None	

M4 F4

M2 F1



## INDIAN CENSUS ROLL

ARIZONA

46

Census of the Colorado River reservation of the Colorado River jurisdiction, as of March 31, 1934, taken by C. H. Gensler, Superintendent.

NUMBER	NAME		SEX	AGE AT LAST BIRTHDAY	TRIBE	DEGREE OF BLOOD	MARITAL STATUS	RELATIONSHIP TO HEAD OF FAMILY	RESIDENCE					WARD Yes or no	ALLOTMENT, ANNUITY, AND IDENTIFICATION NUMBERS
	SURNAME	GIVEN							AT JURISDICTION WHERE ENROLLED	AT ANOTHER JURISDICTION	ELSEWHERE				
											Yes or no	Name	Post office		
1	2	3	4	5	6	7	8	9	10	11	12	13	14	15	16
575	Spam	Mary Daisy Smith	F	62	Chemehuevi	F	M	Wife 554	No		Las Vegas - Town	Clark	Nev.	Yes	Al. 538
576	Smith	John Pache	M	30	"	F	S	Step-Son 555	No		" " "	"	"	Yes	Al. 605
577	McCowan	Nellie Smith	F	29	"	F	S	Step-Dau. 556	No		" " "	"	"	Yes	Al. 607
578	Snyder	Horace Lewis	M	20	"	F	S	Step-Son 557	No		" " "	"	"	Yes	Al. 606
579	Smith	Infant	F	8/16/33 7/12	"	1/2	S	Dau. of No. 577	No		" " "	"	"	Yes	None
580	Stevens	George	M	40	Mojave	F	M	Head 558	Yes					Yes	Al. 384
581	"	Eva	F	21	"	F	M	Wife 559	Yes					Yes	Al. 366
582	"	Infant	M	6/24/30 3	"	F	S	Son 560	Yes					Yes	None
583	"	Josephine	F	9/4/32 1	"	F	S	Dau. 561	Yes					Yes	None
584	Stevens	Gus Thomas	M	26	"	F	M	Head 562	Yes					Yes	Al. 386
585	" (Drennan, Gertie)	Gertie	F	10/8/16 17	"	F	M	Wife 124	Yes					Yes	Al. 609
586	Stevens	Peter	M	37	"	F	M	Head 564	Yes					Yes	Al. 385
587	"	Juanita Nopa	F	39	"	F	M	Wife 565	Yes					Yes	Al. 336

M4 F4

M2 F3

INDIAN CENSUS ROLL

ARIZONA

Census of the Colorado River reservation of the Colorado River jurisdiction, as of March, 31, 1934, taken by C. H. Gensler, Superintendent.

NUMBER	NAME		SEX	AGE AT LAST BIRTHDAY	TRIBE	DEGREE OF BLOOD	MARITAL STATUS	RELATIONSHIP TO HEAD OF FAMILY	RESIDENCE					WARD	ALLOTMENT, ANNUITY, AND IDENTIFICATION NUMBERS	
	SURNAME	GIVEN							AT JURISDICTION WHERE ENROLLED	AT ANOTHER JURISDICTION	ELSEWHERE					Yes or no
											Yes or no	Name	Post office			
1	2	3	4	5	6	7	8	9	10	11	12	13	14	15	16	
588	Stevens	Eugene	M	8/25/24 9	Mojave	F	S	Son 566	Yes					Yes	Al. 799	
589	Nopa	Herbert Jefferson	M	2/20/20 14	"	F	S	Step-Son 567	Yes					Yes	Al. 730	
590	Stevens	Rhodes	M	35	Chememuevi	F	M	Head 568	Yes					Yes	None	
591	"	Phosbe Smith Tobin	F	41	"	F	M	Wife 569	Yes					Yes	None	
592	"	Arlina	F	1/26/28 6	"	F	S	Dau. 570	Yes					Yes	None	
593	"	Gus	M	3/8/30 4	"	F	S	Son 571	Yes					Yes	None	
594	"	Infant	M	5/18/32 1	"	F	S	Son 572	Yes					Yes	None	
595	Tobin	Genevieve	F	10	"	F	S	Step-Dau. 573	Yes					Yes	None	
596	Stevens	Stava	M	66	"	F	Wd.	Head 574	No		Carson City - Town	Ormsby	Nev.	Yes	None	
597	Stokes	John Elee	M	55	Mojave	F	Wd.	Head 575	Yes					Yes	Al. 648	
<del>598</del>	<del>Stokes</del>	<del>Robert Elee</del>	<del>M</del>	<del>22</del>	<del>"</del>	<del>F</del>	<del>M</del>	<del>Head 576</del>	<del>Yes</del>					<del>Yes</del>	<del>Al. 650</del>	
599	" (Welsh, Della)	Della	F	3/25/15 19	"	F	M	Wife 577	Yes					Yes	Al. 562	
600	Stokes	Cordelia May	F	9/10/32 1	"	F	S	Dau. 578	Yes					Yes	None	

M 7 F 5

M 1

051

INDIAN CENSUS ROLL

ARIZONA

48

Census of the Colorado River reservation of the Colorado River jurisdiction, as of March 31, 1934, taken by C. H. Gensler, Superintendent.

NUMBER	NAME		SEX	AGE AT LAST BIRTHDAY	TRIBE	DEGREE OF BLOOD	MARITAL STATUS	RELATIONSHIP TO HEAD OF FAMILY	RESIDENCE					WARD	ALLOTMENT, ANNUITY, AND IDENTIFICATION NUMBERS	
	SURNAME	GIVEN							AT JURISDICTION WHERE ENROLLED	AT ANOTHER JURISDICTION	ELSEWHERE					Yes or no
											Yes or no	Name	Post office			
1	2	3	4	5	6	7	8	9	10	11	12	13	14	15	16	
601	Stone	Nathan	M	30	Mojave	F	M	Head	579	Yes				Yes	None	
602	" (Nelse, Nellie)	Nellie	F	24	"	F	M	Wife	580	Yes				Yes	Al. 269	
603	Stumnyia	Kenneth	M	31	"	F	M	Head	581	Yes				Yes	Al. 404	
604	"	Margaret McCoy	F	32	"	F	M	Wife	582	Yes				Yes	Al. 201	
605	Stumnyia	Roger	M	36	"	F	M	Head	583	Yes				Yes	Al. 403	
606	"	Mollie Graves Wade	F	44	Chemehuevi	F	M	Wife	356	Yes				Yes	None	
607	Swick	Ernest Meechalanga	M	26	Mojave	F	M	Head	585	Yes				Yes	Al. 237	
608	"	Theresa Myers S.	F	23	"	F	M	Wife	586	Yes				Yes	Al. 211	
609	"	Malcolm	M	5/6/30	"	F	S	Son	587	Yes				Yes	None	
610	"	Jacquiline	F	2/1/32	"	F	S	Daughter	588	Yes				Yes	None	
611	Swick	John M.	M	45	"	F	M	Head	589	Yes				Yes	Al. 409	
612	"	Stella Henderson	F	63	"	F	M	Wife	590	Yes				Yes	Al. 411	
613	"	Luther	M	7/13/13 20	"	F	S	Son	591	Yes				Yes	Al. 497	

M7 F6

## INDIAN CENSUS ROLL

ARIZONA

49

Census of the Colorado River reservation of the Colorado River jurisdiction, as of March 31, 19 34, taken by C. E. Genaler, Superintendent.

NUMBER	NAME		SEX	AGE AT LAST BIRTH-DAY	TRIBE	DEGREE OF BLOOD	MARITAL STATUS	RELATIONSHIP TO HEAD OF FAMILY	RESIDENCE					WARD	ALLOTMENT, ANNUITY, AND IDENTIFICATION NUMBERS	
	SURNAME	GIVEN							AT JURISDICTION WHERE ENROLLED	AT ANOTHER JURISDICTION	ELSEWHERE					Yes or no
											Yes or no	Name	Post office			
1	2	3	4	5	6	7	8	9	10	11	12	13	14	15	16	
614	Swick	Edward	M	4/17/17 16	Mojave	F	S	Son 592	Yes					Yes	Al. 636	
615	Henderson	Hathaway	M	33	"	F	S	Step-Son 593	Yes					Yes	Al. 722	
616	"	Sahnos	M	30	"	F	S	Step-Son 594	Yes					Yes	Al. 719	
617	"	Martha Swick	F	26	"	F	S	Step-Dau. 29	Yes	married to "393"				Yes	Al. 412	
618	Lawsdn	Jennie	F	3/22/20 14	Mojave-Coconino	F	S	Step-Grand-Dau. 595	Yes					Yes	Al. 773	
619	Tapia	Eugene	M	40	Chemehuevi	1/2	S	Head 596	Yes					Yes	Al. 424	
620	Tapia	Francisco	M	44	"	1/2	M	Head 597	Yes					Yes	Al. 426	
621	"	Louisa Hall	F	53	"	1/2	M	Wife 598	Yes					Yes	Al. 427	
622	"	Minnie Chappo	F	21	"	3/4	S	Step-Dau. 599	Yes	married to Mexican				Yes	Al. 428	
623	"	Mina Bell	F	3/11/32 2	"	3/8	S	Step-Grand-Dau. 600	Yes					Yes	None	
624	Tapia	Rafael	M	43	"	1/2	S	Head 601	Yes					Yes	Al. 423	
625	Tell	William	M	56	Mojave	F	Wd.	Head 602	Yes					Yes	Al. 416	

M7 F5

## INDIAN CENSUS ROLL

ARIZONA

50

Census of the Colorado River reservation of the Colorado River jurisdiction, as of March 31, 1934, taken by C. H. Gensler, Superintendent.

NUMBER	NAME		SEX	AGE AT LAST BIRTHDAY	TRIBE	DEGREE OF BLOOD	MARITAL STATUS	RELATIONSHIP TO HEAD OF FAMILY	RESIDENCE					WARD	ALLOTMENT, ANNUITY, AND IDENTIFICATION NUMBERS	
	SURNAME	GIVEN							AT JURISDICTION WHERE ENROLLED	AT ANOTHER JURISDICTION	ELSEWHERE					Yes or no
											Yes or no	Name	Post office			
1	2	3	4	5	6	7	8	9	10	11	12	13	14	15	16	
626	Tenyo	Charley Pete	M	55	Mojave	F	M	Head 604	Yes					Yes	Al. 417	
627	"	Neorcha Holmes	F	53	"	F	M	Wife 605	Yes					Yes	Al. 139	
628	Thomas	George	M	53	"	F	M	Head 607	Yes					Yes	Al. 645	
629	"	Emma Y. Honadick	F	38	"	F	M	Wife 608	Yes					Yes	Al. 120	
630	"	Elsie May	F	16	"	F	S	Dau. 610	Yes					Yes	Al. 738	
631	"	Rhoda	F	7/18/24 9	"	F	S	Dau. 611	Yes					Yes	Al. 823	
632	"	Faith	F	8/2/26 7	"	F	S	Dau. 612	Yes					Yes	Al. 824	
633	"	Cephus	M	8/21/28 5	"	F	S	Son 613	Yes					Yes	Al. 825	
634	Honadick	Max	M	4/10/15 18	"	F	S	Step-Son 614	Yes	married to #142.				Yes	Al. 563	
635	"	Alvin	M	10/24/16 17	"	F	S	Step-Son 615	Yes					Yes	Al. 635	
636	"	Wilfred	M	9/20/18 15	"	F	S	Step-Son 616	Yes					Yes	Al. 643	
637	Tobin	Mike	M	56	Chemehuevi	F	M	Head 617	No		None	Clark	Nev.	Yes	None	
<del>638</del>	<del>"</del>	<del>Julia Smith Chappo</del>	<del>F</del>	<del>52</del>	<del>"</del>	<del>F</del>	<del>M</del>	<del>Wife 618</del>	<del>No</del>		"	"	"	Yes	Al. 542	
639	"	Louisa	F	21	"	F	S	Dau. 619	No		"	"	"	Yes	None	
640	"	Mabel	F	22	"	F	S	Dau. 620	No		"	"	"	Yes	None	

M 6 F 5

M 1 F 3

## INDIAN CENSUS ROLL

ARIZONA

51

Census of the Colorado River reservation of the Colorado River jurisdiction, as of March 31, 1934, taken by C. H. Gensler, Superintendent.

NUMBER	NAME		SEX	AGE AT LAST BIRTH-DAY	TRIBE	DEGREE OF BLOOD	MARITAL STATUS	RELATIONSHIP TO HEAD OF FAMILY	RESIDENCE					WARD, Yes or no	ALLOTMENT, ANNUITY, AND IDENTIFICATION NUMBERS
	SURNAME	GIVEN							AT JURISDICTION WHERE ENROLLED	AT ANOTHER JURISDICTION	ELSEWHERE				
											Yes or no	Name	Post office		
1	2	3	4	5	6	7	8	9	10	11	12	13	14	15	16
641	Tabin	Lincoln	M	14	Chemehuevi	F	S	Son 621	No		None	Clark	Nev.	Yes	None
642	Chappo	Whipple	M	4/20/16 17	"	F	S	Step-Son 622	No		"	"	"	Yes	None
643	"	Eunice	F	14	"	F	S	Step-Dau. 623	No		"	"	"	Yes	None
644	Van Avery	John	M	52	Mojave	F	Wd.	Head 624	Yes					Yes	Al. 432
645	Volitnyia (Brenner)	John	M	66	"	F	M	Head 625	Yes					Yes	Al. 434
646	"	Neorcha (Burton, Neorcha Mellen)	F	67	"	F	M	Wife 626	Yes					Yes	Al. 215
647	Brenner	Pauline Eva	F	1/2/19 15	"	F	S	Dau. 627	Yes					Yes	Al. 683
648	Brenner	Verma	F	3/14/21 13	"	F	S	Dau. 628	Yes					Yes	Al. 745
649	Volitnyia	Raymond	M	9	Mojave-Yuma	F	S	Grand-Son 629	No	Fort Yuma Agency				Yes	None
650	Waco	Clara	F	52	Chemehuevi	F	Wd.	Head 630	Yes					Yes	None
651	"	Dan	M	20	"	F	S	Son 631	Yes					Yes	None
652	Waco	William	M	23	"	F	M	Head 632	Yes					Yes	None
653	"	Mary Lou (Brown, Mary Lou)	F	20	"	F	M	Wife 633	Yes					Yes	None

M4 F5 M1

M2 F1

## INDIAN CENSUS ROLL

ARIZONA

52

Census of the Colorado River reservation of the Colorado River jurisdiction, as of March 31, 1934, taken by C. H. Gensler, Superintendent.

c6-7970

NUMBER	NAME		SEX	AGE AT LAST BIRTH-DAY	TRIBE	DEGREE OF BLOOD	MARITAL STATUS	RELATIONSHIP TO HEAD OF FAMILY	RESIDENCE					WARD Yes or no	ALLOTMENT, ANNUITY, AND IDENTIFICATION NUMBERS
	SURNAME	GIVEN							AT JURISDICTION WHERE ENROLLED Yes or no	AT ANOTHER JURISDICTION Name	ELSEWHERE				
											Post office	County	State		
1	2	3	4	5	6	7	8	9	10	11	12	13	14	15	16
654	Waco	Anita	F	7/23/33 8/12	Chemehuevi	F	S	Dau.	Yes					Yes	None
655	Welsh	Den	M	58	Mojave	1/2	M	Head	634	Yes				Yes	Al. 441
656	"	Dorothy Fisher	F	27	Chemehuevi	1/2	M	Wife	635	Yes				Yes	None
657	"	Den, Jr.	M	10/11/26 7	Mojave-Chem.	1/2	S	Son	636	Yes				Yes	Al. 802 <del>XXX</del>
658	"	Velma	F	10/30/27 6	" "	1/2	S	Dau.	637	Yes				Yes	None
659	"	Phillip Ulysses	M	3/10/29 5	" "	1/2	S	Son	638	Yes				Yes	None
660	"	Harley	M	7/18/30 3	" "	1/2	S	Son	639	Yes				Yes	None
661	"	Russel	M	2/23/32 2	" "	1/2	S	Son	640	Yes				Yes	None
662	"	Infant	M	8/26/33 7/12	" "	1/2	S	Son		Yes				Yes	None
663	Welsh	Harry	M	51	Mojave	F	M	Head	641	Yes				Yes	Al. 447
664	"	Helporta	F	51	"	F	M	Head	642	Yes				Yes	Al. 448
665	"	Alfonso	M	24	"	F	S	Son	643	Yes				Yes	Al. 452
666	"	Beatrice Trixie	F	11/1/12 21	"	F	S	Dau.	644	Yes				Yes	Al. 453
667	"	Harry, Jr.	M	10/20/16 17	"	F	S	Son	645	Yes				Yes	Al. 610

M9FS

051

INDIAN CENSUS ROLL

Census of the Colorado River reservation of the Colorado River jurisdiction, as of March 31, 1934, taken by C. H. Gansler, Superintendent.

NUMBER	NAME		SEX	AGE AT LAST BIRTH-DAY	TRIBE	DEGREE OF BLOOD	MARITAL STATUS	RELATIONSHIP TO HEAD OF FAMILY	RESIDENCE					WARD Yes or no	ALLOTMENT, ANNUITY, AND IDENTIFICATION NUMBERS
	SURNAME	GIVEN							AT JURISDICTION WHERE ENROLLED	AT ANOTHER JURISDICTION	ELSEWHERE				
											Yes or no	Name	Post office		
1	2	3	4	5	6	7	8	9	10	11	12	13	14	15	16
668	Welsh	Henry	M	30	Mojave	F	M	Head 646	Yes					Yes	Al. 449
669	"	Dolly Little	F	23	"	F	M	Wife 647	Yes					Yes	Al. 171
670	"	Spencer	M	11/15/31 2	"	F	S	Son 648	Yes					Yes	None
671	Welsh	Mike	M	44	"	F	M	Head 649	Yes					Yes	Al. 459
672	"	Bessie Arapocthuma	F	35	"	F	M	Wife 650	Yes					Yes	Al. 11
673	"	Fay	F	9/17/23 10	"	F	S	Dau. 652	Yes					Yes	None
674	"	Eliza	F	7/17/26 7	"	F	S	Dau. 653	Yes					Yes	Al. 801
675	"	Priscilla	F	3/27/30 4	"	F	S	Dau. 654	Yes					Yes	None
676	"	Loretta June	F	8/20/32 1	"	F	S	Dau. 655	Yes					Yes	None
677	Kempton	Ida A.	F	6/29/13 21	"	F	S	Step-Dau. 656	Yes					Yes	Al. 12
678	Welsh	George	M	27	Mojave-Chem.	1/2	M	Head 658	Yes					Yes	Al. 444
679	"	Lottie (Flores, Lottie Mike)	F	29	Chemehuevi	F	M	Wife 659	Yes					Yes	None
680	Welsh	Infant	F	8/28/33 7/12	Mojave-Chem.	3/4	S	Dau.	Yes					Yes	None
681	Flores	William	M	2/18/27 7	Chemehuevi	1/2	S	Step-Son 660	Yes					Yes	None
682	"	Harry, Jr.	M	10/18/28 5	"	1/2	S	Step-Son 661	Yes					Yes	None

M6 F9



## INDIAN CENSUS ROLL

ARIZONA

54

Census of the Colorado River reservation of the Colorado River jurisdiction, as of March 31, 19 34, taken by C. H. Ganslar, Superintendent.

NUMBER	NAME		SEX	AGE AT LAST BIRTHDAY	TRIBE	DEGREE OF BLOOD	MARITAL STATUS	RELATIONSHIP TO HEAD OF FAMILY	RESIDENCE					WARD	ALLOTMENT, ANNUITY, AND IDENTIFICATION NUMBERS	
	SURNAME	GIVEN							AT JURISDICTION WHERE ENROLLED	AT ANOTHER JURISDICTION	ELSEWHERE					Yes or no
											Yes or no	Name	Post office			
1	2	3	4	5	6	7	8	9	10	11	12	13	14	15	16	
683	Flores	Elinor	F	4/11/30 3	Chemehuevi	1/2	S	Step-Dau. 662	Yes					Yes	None	
684	Williams	Frank S.	M	40	Mojave	F	M	Head 665	Yes					Yes	Al. 367	
685	"	Mabel C. Sands	F	44	"	F	M	Wife 666	Yes					Yes	Al. 691	
686	Williams	Mrs. Jim	F	88	Chemehuevi	F	Wd.	Head 667	Yes					Yes	None	
687	Dock	Manuel Henry	M	23	"	F	S	Grand-Son 668	Yes					Yes	None	
688	"	Homer Charles	M	18	"	F	S	Grand-Son 669	Yes					Yes	None	
689	Wilson	Jefferson	M	27	Mojave	F	M	Head 671	Yes					Yes	None	
690	"	Agnes (Kirk, Agnes White Myers)	F	33	"	1/2	M	Wife 672	Yes					Yes	Al. 208	
691	Kirk	Lester	M	8	Mojave-Hopi	3/4	S	Step-Son 673	Yes					Yes	None	
692	Wilson	John	M	21	Mojave	F	M	Head 675	Yes					Yes	Al. 599	
693	"	Helen (Cleveland, Helen)	F	7/11/17 16	"	F	M	Wife 97	Yes					Yes	Al. 690	
694	Wilson	Lute	M	53	"	F	Wd.	Head 674	Yes					Yes	Al. 597	

## INDIAN CENSUS ROLL

ARIZONA

55

Census of the Colorado River reservation of the Colorado River jurisdiction, as of March, 1934, taken by C. H. Gensler, Superintendent.

NUMBER	NAME		SEX	AGE AT LAST BIRTH-DAY	TRIBE	DEGREE OF BLOOD	MARITAL STATUS	RELATIONSHIP TO HEAD OF FAMILY	RESIDENCE					WARD Yes or no	ALLOTMENT, ANNUITY, AND IDENTIFICATION NUMBERS
	SURNAME	GIVEN							AT JURISDICTION WHERE ENROLLED	AT ANOTHER JURISDICTION	ELSEWHERE				
											Yes or no	Name	Post office		
1	2	3	4	5	6	7	8	9	10	11	12	13	14	15	16
695	Wilson	Wallace	M	17	Mojave	F	S	Son 676	Yes					Yes	Al. 600
696	"	Margaret	F	12	"	F	S	Dau. 677	Yes					Yes	Al. 729
697	Worthington	Cotta Holmes	F	32	"	F	M	Head 678	No		Los Angeles-City	Los Angeles	Calif.	Yes	Al. 134
698	"	Helen H.	F	7	"	1/2	S	Dau. 679	No		" " "	" " "	"	Yes	None
699	"	John	M	6	"	1/2	S	Son 680	No		" " "	" " "	"	Yes	None
700	Yabarra	Tanoo	F	59	"	1/2	M	Head 681	Yes					Yes	Al. 475
N.E.	"	Juliano	M	62	Mexican			Husb.							
701	Yellowfish	Nacheequatha	M	83	Mojave	F	M	Head 682	Yes					Yes	Al. 469
702	"	Neorcha	F	79	"	F	M	Wife 683	Yes					Yes	Al. 470
703	"	Browning	M	42	"	F	Wd.	Son 684	Yes					Yes	Al. 471
704	Drennan	Vida Ocha	F	9/16/17 16	"	F	S	Grand-Dau. 685	Yes					Yes	Al. 634
705	Youthema	Wilburn	M	41	"	F	S	Head 686	No	Fort Yuma Agency				Yes	Al. 467

M3 F4 M1

M1 F2

0518

Colo. River

INDIAN CENSUS ROLL  
FORT MOJAVE RESERVATION, ARIZONA  
AS OF MARCH 31, 1934  
COLORADO RIVER AGENCY  
PARKER, ARIZONA

## INSTRUCTIONS

(A) A separate roll is to be made of each reservation; also, of each *rancheria* or reserve, and a separate roll of Indians allotted on the public domain or homesteading. The roll is to be based on enrollment and not on residence.

(B) Persons are to be listed by families alphabetically; that is, not only by the first letter of the surname, but also by the second and subsequent letters, when the first letter or letters are the same. For example: Abalon, Abbott, Abcon, Abend, Abict; Ball, Bell, Bill, Boll, Bull; Carley, Carmen, Carton, etc. Families having the same surname are also to be listed in this way, e. g.: Brown, Anson; Brown, Bill; Brown, Charles; Brown, David. In the case of English translations of Indian names, such as John *Flying-Elk*, Flying-Elk is the surname and is to be listed under F. In such cases the first word of the translated Indian name determines the alphabetical position. The best way to accomplish this will be to write the names of each family group on a separate card; then, arrange the cards alphabetically and type the names therefrom onto the census roll.

Members of a family are to be listed in the following order: Head, first; wife second; then children, whether sons or daughters, *in the order of their ages*; and lastly, all other relatives and persons living with the family who do not constitute another family group.

Annuity and per capita payment rolls are also to be prepared in the same manner.

(C) A family is composed of the following members:

1. Both parents and their unmarried children, if any, living with them; all other relatives and persons living with the family who do not constitute another family group.
2. Either parent and the unmarried children, if the other parent is dead; all other relatives and persons living with the family who do not constitute another family group.
3. A single person over 21 years of age, not living with a relative.

(D) For each person the following information is to be furnished:

1. NUMBER.—A number is to be assigned in serial order. Thus, the first person listed is to be numbered as "1," the second, as "2," and so on until the census is completed.
2. NAME.—If there are both an Indian and an English name, the allotment or annuity roll name is to be given. First, the last or surname; then, the given name in full. Ditto marks are to be used under the surname of the head for the surnames of the other members of one family.
3. SEX.—"M," for male; "F," for female.
4. AGE AT LAST BIRTHDAY.—Age in completed years at last birthday is to be shown. For infants under 1 year, age in completed months, expressed as twelfths of a year. Thus, 3 months as  $\frac{3}{12}$  yr.
5. TRIBE.—Care is to be taken that tribe, not band or local name, is given. Thus, Ute tribe, not Pahvant, which is a band of Ute. Likewise, Hupa tribe, not Bear River, which is a local name for the members of the Hupa tribe living near Bear River.
6. DEGREE OF BLOOD.—"F," for full blood; " $\frac{1}{4}+$ ," for one-fourth or more Indian blood; " $-\frac{1}{4}$ ," for less than one-fourth Indian blood.
7. MARITAL STATUS.—"S," for a single or unmarried person; "M," for a married person; and "Wd," for widowed of either sex.
8. RELATIONSHIP TO HEAD OF FAMILY.—The head, whether husband or father, widow or unmarried person of either sex, is to be designated as such. For the other members, the appropriate term which designates the particular relationship the person bears to the head is to be used.
9. RESIDENCE.—
  - (a) At *jurisdiction* where enrolled: Yes or no. The term jurisdiction includes all reservations and public domain allotments under the agency.
  - (b) Or at another jurisdiction. The name of the jurisdiction is to be given.
  - (c) Or elsewhere:
    1. Post office: Both the proper name of the post office and the class by which it is known (city, town, village, etc.) are to be given. Thus, Lewiston, city.
    2. County.
    3. State.
10. WARD.—Yes or no. Wardship depends primarily upon the ownership of individual property held in trust or upon membership in a tribe living on a Federal reservation. See Circular 2145.
11. ALLOTMENT, ANNUITY, AND IDENTIFICATION NUMBERS.—"Al," for allotment; "An," for annuity; and "Id," for identification, before the appropriate number or numbers. All numbers are to be shown.

(E) Rolls not prepared in strict conformity with the above instructions will be returned for correction.

## INDIAN CENSUS ROLL

ARIZONA

1

Census of the Fort Mojave reservation of the Colorado River jurisdiction, as of March 31, 1934, taken by C. H. Gensler, Superintendent.

c6-7970

NUMBER	NAME		SEX	AGE AT LAST BIRTHDAY	TRIBE	DEGREE OF BLOOD	MARITAL STATUS	RELATIONSHIP TO HEAD OF FAMILY	RESIDENCE					WARD Yes or no	ALLOTMENT, ANNUITY, AND IDENTIFICATION NUMBERS	
	SURNAME	GIVEN							AT JURISDICTION WHERE ENROLLED	AT ANOTHER JURISDICTION	ELSEWHERE					
											Yes or no	Name	Post office			County
1	2	3	4	5	6	7	8	9	10	11	12	13	14	15	16	
1	Anderson	Clarence	M	34	Mojave	F	M	Head	19	No		Needles - Town	San Bernardino	Calif.	Yes	None
2	"	Mary	F	25	"	F	M	Wife		No	" "	" "	" "	" "	Yes	None
3	(Charley, Mary)	Bricker)			"											
3	Charley	Ellsworth	M	9/24/31 2	"	F	S	Step-Son		No	" "	" "	" "	" "	Yes	None
4	Andrews (Stillman)	Charles	M	28	"	F	M	Head	1	No	" "	" "	" "	" "	Yes	None
5	"	Jeness Wolf	F	33	"	F	M	Wife	2	No	" "	" "	" "	" "	Yes	None
6	"	Archie	M	9/7/30 3	"	F	S	Son	3	No	" "	" "	" "	" "	Yes	None
7	Barrackman	Nelson Wolf	M	13	"	F	S	Step-Son	4	No	" "	" "	" "	" "	Yes	None
8	Andrews	Thomas	M	53	"	F	M	Head	5	No	" "	" "	" "	" "	Yes	None
9	"	Lusinia	F	53	"	F	M	Wife	6	No	" "	" "	" "	" "	Yes	None
10	"	Mina Stillman	F	17	"	F	S	Dau.	7	No	" "	" "	" "	" "	Yes	None
11	Andrews	Victor	M	23	"	F	M	Head	8	No	" "	" "	" "	" "	Yes	None
12	"	Carrie	F	32	"	F	M	Wife	9	No	" "	" "	" "	" "	Yes	None
13	(Anderson, Carrie S.)				"											
13	Anderson	Fred Kermit	M	14	"	F	S	Step-Son	10	No	" "	" "	" "	" "	Yes	None

M8 F5

## INDIAN CENSUS ROLL

ARIZONA

2

Census of the Fort Mojave reservation of the Colorado River jurisdiction, as of March 31, 1934, taken by C. H. Gensler, Superintendent.

NUMBER	NAME		SEX	AGE AT LAST BIRTH-DAY	TRIBE	DEGREE OF BLOOD	MARITAL STATUS	RELATIONSHIP TO HEAD OF FAMILY	RESIDENCE					WARD Yes or no	ALLOTMENT, ANNUITY, AND IDENTIFICATION NUMBERS	
	SURNAME	GIVEN							AT JURISDICTION WHERE ENROLLED Yes or no	AT ANOTHER JURISDICTION Name	ELSEWHERE					
											Post office	County	State			
1	2	3	4	5	6	7	8	9	10	11	12	13	14	15	16	
14	Armstrong	Anthony	M	33	Mojave	F	S	Head	11	No	<i>married to June Smith NE</i>	Unknown - In the U. S. Army			Yes	None
15	Armstrong	Virgil	M	32	"	F	M	Head	12	No		Needles - Town	San Bernardino	Calif.	Yes	None
16	"	Hattie	F	31	"	F	M	Wife	13	No	<i>married to #11</i>	"	"	"	Yes	None
17	"	Arlene Jenneth	F	11/7/21 12	"	F	S	Dau.	14	No		"	"	"	Yes	None
18	"	Bernice	F	7/3/23 10	"	F	S	Dau.	15	No		"	"	"	Yes	None
19	"	Basil Fay	F	4/1/25 9	"	F	S	Dau.	16	No		"	"	"	Yes	None
20	"	Marvin	M	7/19/29 4	"	F	S	Son	17	No		"	"	"	Yes	None
21	"	Leatrice Joy	F	1/7/33 1	"	F	S	Dau.	18	No		"	"	"	Yes	None
22	Anderson	Robert	M	28	"	F	S	Brother-in-law	20	No		"	"	"	Yes	None
23	Arrison	James William	M	21	"	F	S	Head	21	No		"	"	"	Yes	None
24	Baker	Elverta	F	6/11/17 16	Mojave-Yuma	F	S	Alone	22	No		Fort Yuma Agency			Yes	None
25	Barrackman	Charles	M	53	Mojave	F	M	Head	24	No		Needles - Town	San Bernardino	Calif.	Yes	None
N.E.	"	Helen Macathought	F		Walapai	F	F	Wife								

F 1

M 6 F 5

## INDIAN CENSUS ROLL

ARIZONA

3

Census of the Fort Mojave reservation of the Colorado River jurisdiction, as of March 31, 1934, taken by C. H. Gansler, Superintendent.

c-7070

NUMBER	NAME		SEX	AGE AT LAST BIRTH-DAY	TRIBE	DEGREE OF BLOOD	MARITAL STATUS	RELATIONSHIP TO HEAD OF FAMILY	RESIDENCE					WARD Yes or no	ALLOTMENT, ANNUITY, AND IDENTIFICATION NUMBERS
	SURNAME	GIVEN							AT JURISDICTION WHERE ENROLLED	AT ANOTHER JURISDICTION	ELSEWHERE				
											Yes or no	Name	Post office		
1	2	3	4	5	6	7	8	9	10	11	12	13	14	15	16
26	Barrackman	Faith Fanny	F	19	Mojave	F	S	Dau. 25	No		Needles - Town	San Bernardino	Calif.	Yes	None
27	Barrackman	Roger	M	35	"	F	M	Head 26	No		" "	" "	"	Yes	None
28	"	Clara Kempton	F	25	"	F	M	Wife 27	No		" "	" "	"	Yes	None
29	"	Llewellyn	M	15	"	F	S	Son 28	No		" "	" "	"	Yes	None
30	"	Mary	F	11	Mojave-Paiute	F	S	Dau. 29	No		" "	" "	"	Yes	None
31	Courtwright	Arnold	M	7	Mojave	F	S	Step-Son 30	No		" "	" "	"	Yes	None
32	Barrackman	Sam	M	38	"	F	S	Head 32	No		" "	" "	"	Yes	None
33	Bedell	Andrew	M	45	"	F	M	Head 32	No		" "	" "	"	Yes	None
34	"	Edith Graves	F	43	"	F	M	Wife 33	No		" "	" "	"	Yes	Al. 312
35	Bedell	James	M	40	"	F	S	Head 34	No		" "	" "	"	Yes	None
36	Bishop	Clayton	M	28	"	F	M	Head 35	No		" "	" "	"	Yes	Al. 713
37	" (Davidson, Elizabeth)	Elizabeth	F	19	"	F	M	Wife 36	No		" "	" "	"	Yes	None

M7 F5

## INDIAN CENSUS ROLL

ARIZONA

4

Census of the Fort Mojave reservation of the Colorado River jurisdiction, as of March 31, 1934, taken by C. H. Gensler, Superintendent.

c6-7970

NUMBER	NAME		SEX	AGE AT LAST BIRTHDAY	TRIBE	DEGREE OF BLOOD	MARITAL STATUS	RELATIONSHIP TO HEAD OF FAMILY	RESIDENCE					WARD Yes or no	ALLOTMENT, ANNUITY, AND IDENTIFICATION NUMBERS
	SURNAME	GIVEN							AT JURISDICTION WHERE ENROLLED	AT ANOTHER JURISDICTION	ELSEWHERE				
											Yes or no	Name	Post office		
1	2	3	4	5	6	7	8	9	10	11	12	13	14	15	16
38	Davidson	Maxine	F	8/12/32 1	Mojave	F	S	Dau. 37	No		Needles - Town	San Bernardino	Calif.	Yes	None
39	Boucher	Maurice	M	39	"	F	S	Head 38	No		" "	" "	"	Yes	None
40	Bough	Eva	F	33	Maidu	F	M	Head 39	No		" "	" "	"	Yes	None
41	Bricker	Abna	M	30	Mojave	F	M	Head 40	No	married to # 16	"	"	"	Yes	None
42	" (Morgan, Edith Patrick)	Edith	F	23	"	F	M	Wife 41	No	married to # 295	"	"	"	Yes	None
43	Morgan	Lydia Marcelina	F	3/22/31 3	"	F	S	Step-Dau. 42	No		"	"	"	Yes	None
44	Bricker	Frank Stamalia	M	63	"	F	M	Head 43	No		"	"	"	Yes	None
45	"	Jennie Mulford	F	53	"	F	M	Wife 44	No		"	"	"	Yes	None
46	Brockman	John	M	29	"	F	M	Head 45	No		"	"	"	Yes	None
47	" (Harrison, Ramona B.)	Ramona	F	42	"	F	M	Wife 46	No		"	"	"	Yes	None
48	Harrison	Middleton	M	20	"	1/2	S	Step-Son 47	No		"	"	"	Yes	None
49	"	Phillip	M	18	"	1/2	S	Step-Son 48	No		"	"	"	Yes	None

M6 FC



## INDIAN CENSUS ROLL

ARIZONA

5

Census of the Fort Mojave reservation of the Colorado River jurisdiction, as of March 31, 1934, taken by C. H. Gensler, Superintendent.

ca-7970

NUMBER	NAME		SEX	AGE AT LAST BIRTH-DAY	TRIBE	DEGREE OF BLOOD	MARITAL STATUS	RELATIONSHIP TO HEAD OF FAMILY	RESIDENCE					WARD Yes or no	ALLOTMENT, ANNUITY, AND IDENTIFICATION NUMBERS
	SURNAME	GIVEN							AT JURISDICTION WHERE ENROLLED	AT ANOTHER JURISDICTION	ELSEWHERE				
											Yes or no	Name	Post office		
1	2	3	4	5	6	7	8	9	10	11	12	13	14	15	16
50	Harrison	Richard	M	16	Mojave	1/2	S	Step-Son 49	No		Needles - Town	San Bernardino	Calif.	Yes	None
51	Brockman	James	M	64	"	F	M	Head 50	Yes					Yes	None
52	"	(Chacha McAllister) Saloma VanFleet	F	68	"	F	M	Wife 51	Yes					Yes	None
53	Brockman	Samuel	M	25	"	F	S	Head 52	Yes					Yes	None
54	Broughton	Thomas	M	46	"	F	M	Head 53	Yes					Yes	None
55	"	Nettie	F	58	"	F	M	Wife 54	Yes					Yes	None
56	Brown	Deacon	M	64	"	F	Wd.	Head 55	No		Needles - Town	San Bernardino	Calif.	Yes	None
57	Bryan	Harry	M	27	"	F	M	Head 56	No		" "	" "	" "	Yes	None
58	"	(Wilbur, Louisa Lena H.) Louisa	F	22	"	1/2	M	Wife 57	No		" "	" "	" "	Yes	Al. 665
59	"	Infant	M	9/5/32 1	"	3/4	S	Son 58	No		" "	" "	" "	Yes	None
60	Bryan	James	M	54	"	F	M	Head 59	No		" "	" "	" "	Yes	None

M3 F2

M5 F1

## INDIAN CENSUS ROLL

ARIZONA

6

Census of the Fort Mojave reservation of the Colorado River jurisdiction, as of March 31, 1934, taken by C. H. Gensler, Superintendent.

c-7970

NUMBER	NAME		SEX	AGE AT LAST BIRTH-DAY	TRIBE	DEGREE OF BLOOD	MARITAL STATUS	RELATIONSHIP TO HEAD OF FAMILY	RESIDENCE					WARD	ALLOTMENT, ANNUITY, AND IDENTIFICATION NUMBERS	
	SURNAME	GIVEN							AT JURISDICTION WHERE ENROLLED	AT ANOTHER JURISDICTION	ELSEWHERE					Yes or no
											Yes or no	Name	Post office			
1	2	3	4	5	6	7	8	9	10	11	12	13	14	15	16	
61	Bryan (Wellman, Kate)	Kate	F	65	Mojave	F	M	Wife 60	No		Needles - Town	San Bernardino	Calif.	Yes	None	
62	"	Rena	F	19	"	F	S	Dau. 61	No		" "	" "	"	Yes	None	
63	Bryan	Luther	M	49	"	F	M	Head 62	No		" "	" "	"	Yes	None	
64	" (Graves, Hattie Logan)	Hattie	F	51	"	F	M	Wife 63	No		" "	" "	"	Yes	Al. 581	
65	Burns	Robert	M	53	"	F	M	Head 64	No		Blythe - Town	Riverside	"	Yes	None	
66	"	Maryn P.	F	54	"	F	M	Wife 65	No		" "	" "	"	Yes	None	
67	"	Aurora	F	15	"	F	S	Dau. 67	No		" "	" "	"	Yes	None	
68	Burns	Robert James Jr.	M	20	"	F	M	Head 66	No		" "	" "	"	Yes	None	
69	" (Meeker, Nettie)	Nettie	F	22	"	F	M	Wife 285	No		" "	" "	"	Yes	None	
70	"	Infant	M	1/22/34 2/12	"	F	S	Son	No		" "	" "	"	Yes	None	
71	Cady	Sydney	M	32	"	F	S	Head 68	No		Needles - Town	San Bernardino	"	Yes	None	
72	Cameron	Ernest	M	27	"	F	M	Head 69	No		" "	" "	"	Yes	None	

M6 F6

## INDIAN CENSUS ROLL

ARIZONA

7

Census of the Fort Mojave reservation of the Colorado River jurisdiction, as of March 31, 1934, taken by C. H. Gensler, Superintendent.

c6-7070

NUMBER	NAME		SEX	AGE AT LAST BIRTH- DAY	TRIBE	DEGREE OF BLOOD	MARI- TAL STATUS	RELATIONSHIP TO HEAD OF FAMILY	RESIDENCE					WARD Yes or no	ALLOTMENT, ANNUITY, AND IDENTI- FICATION NUMBERS	
	SURNAME	GIVEN							AT JURISDICTION WHERE ENROLLED	AT ANOTHER JURISDICTION	ELSEWHERE					
											Yes or no	Name	Post office			County
1	2	3	4	5	6	7	8	9	10	11	12	13	14	15	16	
73	Cameron (Penn, Sarah	Sarah Mary L.)	F	20	Mojave	F	M	Wife	70	No		Needles - Town	San Bernardino	Calif.	Yes	None
74	"	Diana May	F	8/29/32 1	"	F	S	Dau.	71	No	" "	" "	" "	Yes	None	
75	Capuya	Cain	M	51	"	F	Wd.	Head	72	Yes				Yes	None	
76	Carter	Angus	M	38	"	F	M	Head	73	No	" "	" "	" "	Yes	None	
77	"	Lucy Mojave	F	45	"	F	M	Wife	74	No	" "	" "	" "	Yes	None	
78	Hays	Juno Rachel	F	11	"	F	S	Step- Dau.	75	No	" "	" "	" "	Yes	None	
79	Carter	Earl	M	32	"	F	M	Head	77	No	<i>married to #377</i>		" "	" "	Yes	None
80	"	Della Twist	F	35	"	F	M	Wife	78	No	<i>married to #135</i>		" "	" "	Yes	None
81	Alexander	Alfred	M	11	"	F	S	Step- Son	79	No	" "	" "	" "	Yes	None	
82	Carter	George	M	51	"	F	Wd.	Head	76	No	" "	" "	" "	Yes	None	
83	Chicken-Eye	Coshulia	F	57	"	F	Wd.	Head	83	No	<i>married to #326</i>		" "	" "	Yes	None

M1

M4 F6

## INDIAN CENSUS ROLL

ARIZONA

8

Census of the Fort Mojave reservation of the Colorado River jurisdiction, as of March 31, 1934, taken by C. H. Genaler, Superintendent.

c0-7970

NUMBER	NAME		SEX	AGE AT LAST BIRTHDAY	TRIBE	DEGREE OF BLOOD	MARITAL STATUS	RELATIONSHIP TO HEAD OF FAMILY	RESIDENCE					WARD Yes or no	ALLOTMENT, ANNUITY, AND IDENTIFICATION NUMBERS
	SURNAME	GIVEN							AT JURISDICTION WHERE ENROLLED	AT ANOTHER JURISDICTION	ELSEWHERE				
											Yes or no	Name	Post office		
1	2	3	4	5	6	7	8	9	10	11	12	13	14	15	16
84	Clay	Henry	M	64	Mojave	F	Wd.	Head 84	No		Needles - Town	San Bernardino	Calif.	Yes	None
85	Cleveland	Grace Stillman	F	26	"	F	S	Head 85	No		" "	" "	"	Yes	None
86	Columbus	Christopher	M	38	"	F	M	Head 86	No		" "	" "	"	Yes	None
87	" (Ross, Julia Moose)	Julia	F	56	"	F	M	Wife 87	No		" "	" "	"	Yes	None
88	Compos	Cora Jackson	F	33	"	F	M	Head 88	No		Culver City-Town	Los Angeles	"	Yes	None
89	"	Ida	F	17	"	1/2	S	Dau. 89	No		" " "	" "	"	Yes	None
90	"	Unknown	M	15	"	1/2	S	Son 90	No		" " "	" "	"	Yes	None
91	Copeta	Ralph	M	55	"	F	Wd.	Head 91	No		Needles - Town	San Bernardino	"	Yes	None
92	Courtwright	David	M	35	"	F	M	Head 92	No		" "	" "	"	Yes	None
93	" (Vanderbilt, Margaret Edgar)	Margaret	F	34	"	1/2	M	Wife 93	No		" "	" "	"	Yes	None
94	Wilson	Mike	M	58	"	F	Wd.	None 442	No		" "	" "	"	Yes	None
95	Vanderbilt	Eunice	F	12	"	3/4	S	Step-Dau. 94	No		" "	" "	"	Yes	None

M6 F6

## INDIAN CENSUS ROLL

ARIZONA

9

Census of the Fort Mojave reservation of the Colorado River jurisdiction, as of March 31, 1934, taken by C. H. Gensler, Superintendent.

c6-7970

NUMBER	NAME		SEX	AGE AT LAST BIRTH-DAY	TRIBE	DEGREE OF BLOOD	MARITAL STATUS	RELATIONSHIP TO HEAD OF FAMILY	RESIDENCE					WARD Yes or no	ALLOTMENT, ANNUITY, AND IDENTIFICATION NUMBERS
	SURNAME	GIVEN							AT JURISDICTION WHERE ENROLLED	AT ANOTHER JURISDICTION	ELSEWHERE				
											Yes or no	Name	Post office		
1	2	3	4	5	6	7	8	9	10	11	12	13	14	15	16
96	Vanderbilt	Donna May	F	11	Mojave	3/4	S	Step-Dau. 95	No		Needles - Town	San Bernardino	Calif.	Yes	None
97	"	Betty	F	9	"	3/4	S	Step-Dau. 96	No		" "	" "	"	Yes	None
98	Courtwright	Earl Joe	M	68	"	F	M	Head 97	Yes					Yes	None
99	"	Emma	F	68	"	F	M	Wife 98	Yes					Yes	None
100	Davidson	Albert	M	68	"	F	Wd.	Head 99	No		" "	" "	"	Yes	None
101	"	Hal. O.	M	46	"	F	S	Cousin 100	No		" "	" "	"	Yes	None
102	Dean	Peter	M	50	"	F	M	Head 101	No		" "	" "	"	Yes	None
103	"	Nina Stark	F	63	"	F	M	Wife 102	No		" "	" "	"	Yes	None
104	"	Rebecca	F	14	"	F	S	Dau. 103	No		" "	" "	"	Yes	None
105	Enos	Jenny Tucker	F	36	"	F	M	Head 104	No		" "	" "	"	Yes	Al. 716
N.E. 105	"	Henry W.	M	43	Pima	F	M	Husb.							
106	"	Carl	M	6/11/21 12	Mojave-Pima	F	S	Son 105	No		" "	" "	"	Yes	None
107	"	Victor Clark	M	3/21/24 10	" "	F	S	Son 106	No		" "	" "	"	Yes	None

M I F I

M 5 F 5

# INDIAN CENSUS ROLL

Census of the Fort Mojave reservation of the Colorado River jurisdiction, as of March 31, 1934, taken by C. H. Gensler, Superintendent.

cd-7070

NUMBER	NAME		SEX	AGE AT LAST BIRTHDAY	TRIBE	DEGREE OF BLOOD	MARITAL STATUS	RELATIONSHIP TO HEAD OF FAMILY	RESIDENCE					WARD Yes or no	ALLOTMENT, ANNUITY, AND IDENTIFICATION NUMBERS
	SURNAME	GIVEN							AT JURISDICTION WHERE ENROLLED	AT ANOTHER JURISDICTION	ELSEWHERE				
											Yes or no	Name	Post office		
1	2	3	4	5	6	7	8	9	10	11	12	13	14	15	16
108	Enos	Norma Phyllis	F	2/5/26 8	Mojave-Pima	F	S	Dau. 107	No		Needles - Town	San Bernardino	Calif.	Yes	None
109	Evanston	Charles	M	43	Mojave	F	M	Head 108	Yes	<i>married to # 270.</i>				Yes	None
110	"	Fannie Harper	F	39	"	1/2	M	Wife 109	Yes					Yes	None
111	"	Helen	F	12	"	3/4	S	Dau. 111	Yes					Yes	None
112	"	Merlin or Herbert Robert	M	7/20/24 9	"	3/4	S	Son 112	Yes					Yes	None
113	"	Jerry	M	3/17/26 8	"	3/4	S	Son 113	Yes					Yes	None
114	"	Rose Geraldine	F	7/5/28 5	"	3/4	S	Dau. 114	Yes					Yes	None
115	"	Infant	M	4/3/32 1	"	3/4	S	Son 115	Yes					Yes	None
116	"	Infant	M	8/6/33 7/12	"	3/4	S	Son	Yes					Yes	None
117	Field	Cyrus	M	37	"	F	M	Head 117	<del>No</del>		Needles - Town	San Bernardino	Calif.	Yes	None
118	"	Annie McCord	F	49	"	F	M	Wife 118	No		" "	" "	" "	Yes	None
119	"	LaForce	M	12/13/23 10	"	F	S	Son 119	No		" "	" "	" "	Yes	None
120	"	Lillian Lydia	F	4/22/25 8	"	F	S	Dau. 120	No		" "	" "	" "	Yes	None
121	Field	Sidney	M	45	"	F	M	Head 121	No		" "	" "	" "	Yes	None

M5 F3

M3 F3

053

INDIAN CENSUS ROLL

ARIZONA

11

Census of the Fort Mojave reservation of the Colorado River jurisdiction, as of March 31, 1934, taken by C. H. Gensler, Superintendent.

66-7970

NUMBER	NAME		SEX	AGE AT LAST BIRTH-DAY	TRIBE	DEGREE OF BLOOD	MARITAL STATUS	RELATIONSHIP TO HEAD OF FAMILY	RESIDENCE					WARD	ALLOTMENT, ANNUITY, AND IDENTIFICATION NUMBERS	
	SURNAME	GIVEN							AT JURISDICTION WHERE ENROLLED	AT ANOTHER JURISDICTION	ELSEWHERE					Yes or no
											Yes or no	Name	Post office			
1	2	3	4	5	6	7	8	9	10	11	12	13	14	15	16	
122	Field (Columbus, Etta Reed)	Etta	F	57	Mojave	F	M	Wife 122	No		Needles - Town	San Bernardino	Calif.	Yes	None	
123	"	Eddie or James	M	7/30/24 9	"	F	S	Son 123	No		" "	" "	"	Yes	None	
124	Reed	Elvin	M	38	"	F	Wd.	Step-Son 124	No		" "	" "	"	Yes	None	
125	Fitzgerald	John F.	M	25	"	F	M	Head 125	No	Married to # 338	" "	" "	"	Yes	None	
126	(Rockefeller,	Sarah	F	25	"	F	M	Wife 341	No		" "	" "	"	Yes	None	
127	"	Ethylin	F	11/18/29 4	"	F	S	Dau. 127	No		" "	" "	"	Yes	None	
128	"	Posita	F	11/9/33 4/12	"	F	S	Dau.	No		" "	" "	"	Yes	None	
129	Foreman	North	M	78	"	F	Wd.	Head 130	No		Unknown	Unknown		Yes	None	
<del>130</del>	<del>Gates</del>	<del>Horanti Tom</del>	<del>M</del>	<del>82</del>	<del>"</del>	<del>F</del>	<del>M</del>	<del>Head 131</del>	<del>No</del>	<del>Yes</del>				<del>Yes</del>	<del>None</del>	
131	" (Chagge, Ella)	Ella	F	63	"	F	M	Wife 132	Yes					Yes	None	
132	"	Oscar Blake	M	43	"	F	Wd.	Son 133	Yes					Yes	None	
133	Gates	Peter	M	31	"	F	M	Head 134	Yes					Yes	None	
134	"	Winnie Nopa	F	27	"	F	M	Wife 135	Yes					Yes	None	

M3 F2

M4 F4

## INDIAN CENSUS ROLL

ARIZONA

12

Census of the Fort Mojave reservation of the Colorado River jurisdiction, as of March 31, 1934, taken by C. H. Gensler, Superintendent.

NUMBER	NAME		SEX	AGE AT LAST BIRTHDAY	TRIBE	DEGREE OF BLOOD	MARITAL STATUS	RELATIONSHIP TO HEAD OF FAMILY	RESIDENCE					WARD Yes or no	ALLOTMENT, ANNUITY, AND IDENTIFICATION NUMBERS
	SURNAME	GIVEN							AT JURISDICTION WHERE ENROLLED Yes or no	AT ANOTHER JURISDICTION Name	ELSEWHERE				
											Post office	County	State		
1	2	3	4	5	6	7	8	9	10	11	12	13	14	15	16
135	Geonowain	Arthur	M	27	Mojave	F	M	Head 136	No	<i>Married # 80</i>	Needles - Town	San Bernardino	Calif.	Yes	None
136	" (Taylor, Della B.)	Della	F	21	"	F	M	Wife 137	No		" "	" "	"	Yes	None
137	Gilmore	(Red Tobacco) Allen	M	63	"	F	Wd.	Head 138	No		" "	" "	"	Yes	None
138	Goodman	(Nye Are) Joseph or Anthony	M	63	"	F	M	Head 139	No		" "	" "	"	Yes	None
139	"	Martha Maguire	F	63	"	F	M	Wife 140	No		" "	" "	"	Yes	None
140	Graves	Sherman	M	40	"	F	M	Head 141	No		" "	" "	"	Yes	None
141	" (Wolf, Verma)	Verma	F	30	"	F	M	Head 142	No		" "	" "	"	Yes	None
142	Jenkins	Florence	F	13	"	F	S	None 143	No		" "	" "	"	Yes	None
143	Gutierrez	Mary Wilbur	F	27	"	F	M	Head 144	No		" "	" "	"	Yes	None
N.E.	"	Jacinto	M		Mexican			Husb.							
144	"	Jacinto, Jr.	M	4	Mojave	1/2	S	Son 145	No		" "	" "	"	Yes	None
145	Haber	(Arrimative) John	M	58	"	F	Wd.	Head 146	Yes					Yes	None

M1

M5 F5



## INDIAN CENSUS ROLL

ARIZONA

13

Census of the Fort Mojave reservation of the Colorado River jurisdiction, as of March 31, 1934, taken by C. H. Gensler, Superintendent.

CG-7970

NUMBER	NAME		SEX	AGE AT LAST BIRTHDAY	TRIBE	DEGREE OF BLOOD	MARITAL STATUS	RELATIONSHIP TO HEAD OF FAMILY	RESIDENCE					WARD Yes or no	ALLOTMENT, ANNUITY, AND IDENTIFICATION NUMBERS
	SURNAME	GIVEN							AT JURISDICTION WHERE ENROLLED Yes or no	AT ANOTHER JURISDICTION Name	ELSEWHERE				
											Post office	County	State		
1	2	3	4	5	6	7	8	9	10	11	12	13	14	15	16
146	Hamilton	Charles	M	52	Mojave	F	M	Head 147	No		Needles - Town	San Bernardino	Calif.	Yes	None
147	"	Annie Moose	F	55	"	F	M	Wife 148	No		" "	" "	"	Yes	None
148	Hamilton	Silas	M	45	"	F	Wd.	Head 149	Yes					Yes	None
149	Hammond	Hugh P.	M	41	"	F	M	Head 150	No		" "	" "	"	Yes	None
150	"	Charlotte Dickerman	F	30	"	F	M	Wife 151	No		" "	" "	"	Yes	None
151	"	Hugh Mitchell	M	11	"	F	S	Son 152	No		" "	" "	"	Yes	None
152	"	Alta	F	11/17/24 9	"	F	S	Dau. 153	No		" "	" "	"	Yes	None
153	"	Nina	F	12/18/26 7	"	F	S	Dau. 154	No		" "	" "	"	Yes	None
154	"	Norma	F	6/7/29 4	"	F	S	Dau. 155	No		" "	" "	"	Yes	None
155	Hanna	James	M	26	"	F	S	Head 156	X Yes					Yes	None
156	Harper	Glen	M	32	"	F	M	Head 157	No		" "	" "	"	Yes	None
157	"	Mary Columbus	F	28	"	F	M	Wife 158	No		" "	" "	"	Yes	None
158	"	Marcella	F	10/19/21 12	"	F	S	Dau. 159	No		" "	" "	"	Yes	None

M 2

M 4 F 7

## INDIAN CENSUS ROLL

ARIZONA

14

Census of the Fort Mojave reservation of the Colorado River jurisdiction, as of March 31, 1934, taken by C. H. Gensler, Superintendent.

cd-7970

NUMBER	NAME		SEX	AGE AT LAST BIRTH-DAY	TRIBE	DEGREE OF BLOOD	MARITAL STATUS	RELATIONSHIP TO HEAD OF FAMILY	RESIDENCE					WARD Yes or no	ALLOTMENT, ANNUITY AND IDENTIFICATION NUMBERS
	SURNAME	GIVEN							AT JURISDICTION WHERE ENROLLED Yes or no	AT ANOTHER JURISDICTION Name	ELSEWHERE				
											Post office	County	State		
1	2	3	4	5	6	7	8	9	10	11	12	13	14	15	16
159	Harper	Marvin Ralph	M	7/3/24 9	Mojave	F	S	Son 160	No		Needles - Town	San Bernardino	Calif.	Yes	None
160	"	LaRue	M	11/13/27 6	"	F	S	Son 161	No		" "	" "	"	Yes	None
161	"	Shirley Anne	F	3/6/30 4	"	F	S	Dau. 162	No		" "	" "	"	Yes	None
162	Harper	Ross	M	31	"	1/2	M	Head 164	No		" "	" "	"	Yes	Al. 652
163	"	Clara Prosser	F	27	"	F	M	Wife 165	No		" "	" "	"	Yes	None
164	"	Carlos Nevin	M	10/7/30 3	"	3/4	S	Son 166	No		" "	" "	"	Yes	None
165	"	Carol	M	11/25/32 1	"	3/4	S	Son 167	No		" "	" "	"	Yes	None
166	Harper	Willie P.	M	37	"	F	Wd.	Head 168	No		" "	" "	"	Yes	None
167	Harrison	George S.	M	31	"	F	M	Head 169	Yes					Yes	None
168	"	Edith Courtwright	F	30	"	F	M	Wife 170	Yes					Yes	None
169	"	Lloyd Benjamin	M	5/8/25 8	"	F	S	Son 171	Yes					Yes	None
170	"	Infant	F	7/14/29 4	"	F	S	Dau. 172	Yes					Yes	None
171	Hays	Jimmie	M	22	"	F	S	Head 174	No		" "	" "	"	Yes	None

M 2 F 2

M 7 F 2

## INDIAN CENSUS ROLL

ARIZONA

15

Census of the Fort Mojave reservation of the Colorado River jurisdiction, as of March 31, 1934, taken by C. H. Gensler, Superintendent.

c6-7970

NUMBER	NAME		SEX	AGE AT LAST BIRTHDAY	TRIBE	DEGREE OF BLOOD	MARITAL STATUS	RELATIONSHIP TO HEAD OF FAMILY	RESIDENCE					WARD Yes or no	ALLOTMENT, ANNUITY, AND IDENTIFICATION NUMBERS
	SURNAME	GIVEN							AT JURISDICTION WHERE ENROLLED	AT ANOTHER JURISDICTION	ELSEWHERE				
											Yes or no	Name	Post office		
1	2	3	4	5	6	7	8	9	10	11	12	13	14	15	16
172	Hays	Dewey K.	M	39	Mojave	F	M	Head 175	No		Needles - Town	San Bernardino	Calif.	Yes	None
173	"	Vina Stark	F	37	"	F	M	Wife 176	No		" "	" "	"	Yes	None
174	"	Deiro	F	?	"	1/2	S	Step-Dau. 177	No		" "	" "	"	Yes	None
175	"	Loretta	F	7/30/1914	"	1/2	S	Step-Dau. 178	No		" "	" "	"	Yes	None
176	Hays	Catah	F	68	"	F	Wd.	Head 179	No	married to 383	" "	" "	"	Yes	None
177	Hays	Webster H.	M	35	"	F	M	Head 180	No		" "	" "	"	Yes	None
178	"	Caroline McCormack	F	24	"	F	M	Wife 181	No		" "	" "	"	Yes	None
<del>179</del>	<del>"</del>	<del>Blmer</del>	<del>M</del>	<del>5</del>	<del>"</del>	<del>F</del>	<del>S</del>	<del>Son 182</del>	<del>No</del>		<del>" "</del>	<del>" "</del>	<del>" "</del>	<del>Yes</del>	<del>None</del>
180	Homer	Pocka	M	68	"	F	Wd.	Head 183	No		Unknown	Unknown		Yes	None
181	Hood	Robert	M	47	"	F	M	Head 184	Yes					Yes	None
182	"	Lizzie Kimball	F	37	"	F	M	Wife 185	Yes					Yes	None
183	Hough	Barton	M	33	"	F	M	Head 186	No		Needles @ Town	San Bernardino	Calif.	Yes	Al. 663

MIFI

MSFS

## INDIAN CENSUS ROLL

ARIZONA

16

Census of the Fort Mojave reservation of the Colorado River jurisdiction, as of March 31, 1934, taken by C. H. Gensler, Superintendent.

c6-7970

NUMBER	NAME		SEX	AGE AT LAST BIRTHDAY	TRIBE	DEGREE OF BLOOD	MARITAL STATUS	RELATIONSHIP TO HEAD OF FAMILY	RESIDENCE					WARD Yes or no	ALLOTMENT, ANNUITY, AND IDENTIFICATION NUMBERS
	SURNAME	GIVEN							AT JURISDICTION WHERE ENROLLED	AT ANOTHER JURISDICTION	ELSEWHERE				
											Yes or no	Name	Post office		
1	2	3	4	5	6	7	8	9	10	11	12	13	14	15	16
184	Hough	Hazel Hogan	F	26	Mojave	F	M	Wife 187	No		Needles - Town	San Bernardino	Calif.	Yes	Al. 129 <del>None</del>
185	"	Kenneth Eugene	M	12	Mojave-Maidu	F	S	Son 188	No		" "	" "	"	Yes	None
186	"	Barton, Jr.	M	7	Mojave	F	S	Son 189	No		" "	" "	"	Yes	None
187	"	Herbert Curtis	M	5	"	F	S	Son 190	No		" "	" "	"	Yes	None
188	"	Fidelis Rockwell	M	1	"	F	S	Son 191	No		" "	" "	"	Yes	None
189	Howard	Nathaniel	M	23	"	F	S	Head 192	No		" "	" "	"	Yes	None
190	Irving	Hepah	F	68	"	F	Wd.	Head 193	<del>XX</del> Yes					Yes	None
191	<del>Jackson</del>	<del>Peter</del>	<del>M</del>	<del>31</del>	<del>"</del>	<del>F</del>	<del>S</del>	<del>Head 194</del>	<del>No</del>		<del>" "</del>	<del>" "</del>	<del>" "</del>	<del>Yes</del>	<del>Al. 727</del>
192	Jackson	Tom	M	43	"	F	Wd.	Head 195	No		" "	" "	"	Yes	None
193	"	Paul	M	10	"	F	S	Son 196	No		" "	" "	"	Yes	None
194	"	James	M	10	"	F	S	Son 197	No		" "	" "	"	Yes	None
195	"	Wesley	M	5	"	F	S	Son 198	No		" "	" "	"	Yes	None

F1

M 10 F1

## INDIAN CENSUS ROLL

ARIZONA

17

Census of the Fort Mojave reservation of the Colorado River jurisdiction, as of March, 1934, taken by C. H. Gensler, Superintendent.

c6-7970

NUMBER	NAME		SEX	AGE AT LAST BIRTH-DAY	TRIBE	DEGREE OF BLOOD	MARITAL STATUS	RELATIONSHIP TO HEAD OF FAMILY	RESIDENCE					WARD Yes or no	ALLOTMENT, ANNUITY, AND IDENTIFICATION NUMBERS
	SURNAME	GIVEN							AT JURISDICTION WHERE ENROLLED	AT ANOTHER JURISDICTION	ELSEWHERE				
											Yes or no	Name	Post office		
1	2	3	4	5	6	7	8	9	10	11	12	13	14	15	16
196	Jenkins	Robert	M	32	Mojave	F	M	Head 199	No		Needles - Town	San Bernardino	Calif.	Yes	None
197	"	Minnie Carter	F	35	"	F	M	Wife 200	No		" "	" "	"	Yes	None
198	"	Clarabell	F	12	"	F	S	Dau. 201	No		" "	" "	"	Yes	None
199	"	Harwood	M	5/12/23 10	"	F	S	Son 202	No		" "	" "	"	Yes	None
200	"	Dorothy	F	6/22/27 6	"	F	S	Dau. 203	No		" "	" "	"	Yes	None
201	Jenkins	Ross	M	50	"	F	M	Head 204	Yes					Yes	None
202	" (Ono, Sarah)	Sarah	F	36	"	F	M	Wife 205	Yes					Yes	None
203	Johnson	Clifford	M	43	"	F	S	Head 206	No		Unknown	Unknown		Yes	None
204	Johnson	Joe	M	50	"	F	Wd.	Head 207	No	Fort Yuma Agency				Yes	None
205	"	Alice Hepah	F	12	Mojave-Yuma	F	S	Dau. 208	NO	" " "				Yes	None
206	Johnson (White, Dorothy)	Dorothy	F	22	Mojave	1/4	M	Head 209	No		Needles - Town	" "	"	Yes	None
N.E.	"	Lyle	M		White			Husb.							
207	"	Charlene Clara	F	3/15/33 1	Mojave	1/8	S	Dau. 210	No		" "	" "	"	Yes	None

M I F I M I F I

M 3 F 5

## INDIAN CENSUS ROLL

ARIZONA

18

Census of the Fort Mojave reservation of the Colorado River jurisdiction, as of March 31, 1934, taken by C. H. Gensler, Superintendent.

c6-7070

NUMBER	NAME		SEX	AGE AT LAST BIRTH-DAY	TRIBE	DEGREE OF BLOOD	MARITAL STATUS	RELATIONSHIP TO HEAD OF FAMILY	RESIDENCE					WARD	ALLOTMENT, ANNUITY, AND IDENTIFICATION NUMBERS	
	SURNAME	GIVEN							AT JURISDICTION WHERE ENROLLED	AT ANOTHER JURISDICTION	ELSEWHERE					Yes or no
											Yes or no	Name	Post office			
1	2	3	4	5	6	7	8	9	10	11	12	13	14	15	16	
208	Jones	Jack, Jr.	M	45	Mojave	F	S	Head 211	No		Needles - Town	San Bernardino	Calif.	Yes	None	
209	Kempton	Bert	M	53	"	F	M	Head 212	No		" "	" "	"	Yes	None	
210	" (Lamont, Flora)	Flora	F	2/15/11 23	"	F	M	Wife	No		" "	" "	"	Yes	Bl. 175	
211	Knox	Alonzo	M	40	"	F	M	Head 213	No		" "	" "	"	Yes	None	
212	"	Maud H. Scott	F	41	"	F	M	Wife 214	No		" "	" "	"	Yes	None	
213	"	Archie	M	9/4/29 4	"	F	S	Son 215	No		" "	" "	"	Yes	None	
214	Williams	Kearney	M	14	"	F	S	Step-Son 216	No		" "	" "	"	Yes	None	
215	Scott	Courtney Richard	M	6/19/22 11	"	F	S	Step-Son 217	No		" "	" "	"	Yes	None	
216	Korems	Dale	M	32	"	F	M	Head 223	No		Minneapolis - City	Hennepin	Minn.	Yes	None	
217	"	Kendall Wayne	M	1/9/26 8	"	1/2	S	Son 224	No		" "	" "	"	Yes	None	
218	Korems	Freddy	M	36	"	F	MS	Head 220	No		Needles - Town	San Bernardino	Calif.	Yes	None	
219	Korems	Jim	M	50	"	F	M	Head 221	Yes					Yes	None	

M 1

M 9 2

## INDIAN CENSUS ROLL

ARIZONA

19

Census of the Fort Mojave reservation of the Colorado River jurisdiction, as of March, 1934, taken by C. H. Gensler, Superintendent.

c6-7970

NUMBER	NAME		SEX	AGE AT LAST BIRTH-DAY	TRIBE	DEGREE OF BLOOD	MARITAL STATUS	RELATIONSHIP TO HEAD OF FAMILY	RESIDENCE					WARD Yes or no	ALLOTMENT, ANNUITY, AND IDENTIFICATION NUMBERS
	SURNAME	GIVEN							AT JURISDICTION WHERE ENROLLED	AT ANOTHER JURISDICTION	ELSEWHERE				
											Yes or no	Name	Post office		
1	2	3	4	5	6	7	8	9	10	11	12	13	14	15	16
220	Korems	Jane Alexander	F	76	Mojave	F	M	Wife 222	Yes					Yes	None
221	Korems	Leo H. Shulia	M	40	"	F	M	Head 218	No		Needles - Town	San Bernardino	Calif.	Yes	None
222	"	(Beveridge, Shulia D.)	F	54	"	F	M	Wife 219	No		" "	" "	"	Yes	None
223	Lambert	Pete	M	53	"	F	M	Head 225	Yes					Yes	None
224	"	Hanna Neorcha	F	53	"	F	M	Wife 226	Yes					Yes	None
225	Lewis	Dio	M	49	"	F	M	Head 227	No		" "	" "	"	Yes	None
226	"	(Howard, Edna Jackson)	F	42	"	F	M	Wife 228	No		" "	" "	"	Yes	None
227	Howard	Frank or Nat	M	20	"	F	S	Step-Son 230	No		" "	" "	"	Yes	Al. 481
228	Lewis	Harry	M	53	"	F	M	Head 231	No		" "	" "	"	Yes	None
229	"	Mary Miles	F	66	"	F	M	Wife 232	No		" "	" "	"	Yes	None
230	"	Russel	M	29	"	F	S	Son 233	No		" "	" "	"	Yes	None
231	"	Jack or Oliver	M	18	"	F	S	Son 234	No		" "	" "	"	Yes	None
232	"	Claude	M	14	"	F	S	Son 235	No		" "	" "	"	Yes	None

M 1 F 2

M 7 F 3

053

INDIAN CENSUS ROLL

ARIZONA

20

Census of the Fort Mojave reservation of the Colorado River jurisdiction, as of March 31, 1934, taken by C. H. Gensler, Superintendent.

CS-7970

NUMBER	NAME		SEX	AGE AT LAST BIRTH-DAY	TRIBE	DEGREE OF BLOOD	MARITAL STATUS	RELATIONSHIP TO HEAD OF FAMILY	RESIDENCE					WARD Yes or no	ALLOTMENT, ANNUITY AND IDENTIFICATION NUMBERS
	SURNAME	GIVEN							AT JURISDICTION WHERE ENROLLED	AT ANOTHER JURISDICTION	ELSEWHERE				
											Yes or no	Name	Post office		
1	2	3	4	5	6	7	8	9	10	11	12	13	14	15	16
233	Lewis	Henry	M	7/29/12 21	Mojave	F	H	Head 229	No		Needles - Town	San Bernardino	Calif.	Yes	Al. 183
N.E.	(Escalenti, Amelia)	Amelia	F	24	Yuma	F	M	Wife							
234	"	Infant	M	10/13/33 5/12	Mojave-Yuma	F	S	Son	No		" "	" "	"	Yes	None
<del>235</del>	<del>Lewis</del>	<del>Rachel</del>	<del>F</del>	<del>72</del>	<del>Mojave</del>	<del>F</del>	<del>Wd.</del>	<del>Head 239</del>	<del>No</del>		" "	" "	"	<del>Yes</del>	<del>None</del>
236	Montgomery	Ida	F	63	"	F	Wd.	Sister 240	No		" "	" "	"	Yes	None
237	Lewis	William	M	25	"	F	M	Head 236	No		" "	" "	"	Yes	None
238	"	Margie (Cameron, Margie Brown)	F	38	"	F	M	Head 237	No		" "	" "	"	Yes	None
239	Brown	Hanson Gates	M	21	"	F	S	Step-Son 238	No		" "	" "	"	Yes	None
240	Logan	Jack	M	63	"	F	Wd.	Head 241	No		" "	" "	"	Yes	None
241	Logan	James	M	25	"	F	M	Head 242	No		" "	" "	"	Yes	None
242	"	Mary Prosser McKinley	F	33	"	F	M	Wife 243	No		" "	" "	"	Yes	None
243	McKinley	Juliet	F	11/16/21 12	"	F	S	Step-Da. 245	No		" "	" "	"	Yes	None
244	"	Lydia	F	8/1/23 10	"	F	S	Step-Da. 246	No		" "	" "	"	Yes	None

116 F6



## INDIAN CENSUS ROLL

ARIZONA

21

Census of the Fort Mojave reservation of the Colorado River jurisdiction, as of March 31, 1934, taken by C. H. Gensler, Superintendent.

ca-7970

NUMBER	NAME		SEX	AGE AT LAST BIRTH-DAY	TRIBE	DEGREE OF BLOOD	MARITAL STATUS	RELATIONSHIP TO HEAD OF FAMILY	RESIDENCE					WARD	ALLOTMENT, ANNUITY, AND IDENTIFICATION NUMBERS	
	SURNAME	GIVEN							AT JURISDICTION WHERE ENROLLED	AT ANOTHER JURISDICTION	ELSEWHERE					Yes or no
											Post office	County	State			
1	2	3	4	5	6	7	8	9	10	11	12	13	14	15	16	
245	McAllister	Douglas	M	40	Mojave	F	M	Head 247	Yes					Yes	None	
246	"	Elsie Irving	F	38	"	F	M	Wife 248	Yes					Yes	None	
247	McCord	Hiram	M	50	"	F	M	Head 249	No		Needles - Town	San Bernardino	Calif.	Yes	None	
248	"	Lela Montgomery	F	33	"	F	M	Wife 250	No		"	"	"	Yes	None	
249	"	Clara	F	24	"	F	S	Dau. 251	No		"	"	"	Yes	None	
250	"	Dorothy	F	17	"	F	S	Dau. 252	No		"	"	"	Yes	None	
251	"	Warren	M	12	"	F	S	Son 253	No		"	"	"	Yes	None	
252	"	Arda Maq	F	9/7/24	"	F	S	Dau. 254	No		"	"	"	Yes	None	
253	"	Hubert	M	6/13/28	"	F	S	Son 255	No		"	"	"	Yes	None	
254	"	Ethel	F	5/15/31	"	F	S	Dau. 256	No		"	"	"	Yes	None	
255	McCormack	Cyrus	M	51	"	F	M	Head 257	Yes					Yes	None	
256	"	Sallie Ocha	F	73	"	F	M	Wife 258	Yes					Yes	None	
257	McCormick	Davis	M	51	"	F	Wd.	Head 259	No		"	"	"	Yes	None	

M2 F2

M4 F5

## INDIAN CENSUS ROLL

ARIZONA

21

Census of the Fort Mojave reservation of the Colorado River jurisdiction, as of March 31, 1934, taken by C. H. Gensler, Superintendent.

NUMBER	NAME		SEX	AGE AT LAST BIRTH-DAY	TRIBE	DEGREE OF BLOOD	MARITAL STATUS	RELATIONSHIP TO HEAD OF FAMILY	RESIDENCE					WARD	ALLOTMENT, ANNUITY, AND IDENTIFICATION NUMBERS	
	SURNAME	GIVEN							AT JURISDICTION WHERE ENROLLED	AT ANOTHER JURISDICTION	ELSEWHERE					Yes or no
											Yes or no	Name	Post office			
1	2	3	4	5	6	7	8	9	10	11	12	13	14	15	16	
245	McAllister	Douglas	M	40	Mojave	F	M	Head 247	Yes					Yes	None	
246	"	Elsie Irving	F	38	"	F	M	Wife 248	Yes					Yes	None	
247	McCord	Hiram	M	50	"	F	M	Head 249	No		Needles - Town	San Bernardino	Calif.	Yes	None	
248	"	Lela Montgomery	F	33	"	F	M	Wife 250	No		" "	" "	"	Yes	None	
249	"	Clara	F	24	"	F	S	Daughter 251	No		" "	" "	"	Yes	None	
250	"	Dorothy	F	17	"	F	S	Daughter 252	No		" "	" "	"	Yes	None	
251	"	Warren	M	12	"	F	S	Son 253	No		" "	" "	"	Yes	None	
252	"	Arda Mae	F	9/7/24	"	F	S	Daughter 254	No		" "	" "	"	Yes	None	
253	"	Hubert	M	6/13/28	"	F	S	Son 255	No		" "	" "	"	Yes	None	
254	"	Ethel	F	5/15/31	"	F	S	Daughter 256	No		" "	" "	"	Yes	None	
255	McCormack	Cyrus	M	51	"	F	M	Head 257	Yes					Yes	None	
256	"	Sallie Ocha	F	73	"	F	M	Wife 258	Yes					Yes	None	
257	McCormick	Davis	M	51	"	F	Wd.	Head 259	No		" "	" "	"	Yes	None	

M2 F2

M4 F5

## INDIAN CENSUS ROLL

ARIZONA

22

Census of the Fort Mojave reservation of the Colorado River jurisdiction, as of March 31, 1934, taken by C. E. Gensler, Superintendent.

c6-7970

NUMBER	NAME		SEX	AGE AT LAST BIRTHDAY	TRIBE	DEGREE OF BLOOD	MARITAL STATUS	RELATIONSHIP TO HEAD OF FAMILY	RESIDENCE					WARD Yes or no	ALLOTMENT, ANNUITY, AND IDENTIFICATION NUMBERS
	SURNAME	GIVEN							AT JURISDICTION WHERE ENROLLED	AT ANOTHER JURISDICTION	ELSEWHERE				
											Yes or no	Name	Post office		
1	2	3	4	5	6	7	8	9	10	11	12	13	14	15	16
258	McCormick	Myra Meeker	F	33	Mojave	F	M	Head 261	No		Needles - Town	San Bernardino	Calif.	Yes	None
N.E.	"	Max	M	46	"	F	M	Husb.							
259	McDowell	Thomas	M	33	"	F	M	Head 262	No		" "	" "	" "	Yes	None
260	"	Lina Wagner	F	34	"	F	M	Wife 263	No		" "	" "	" "	Yes	None
261	"	Harold	M	12/7/23 10	"	F	S	Son 264	No		" "	" "	" "	Yes	None
262	"	Emerson	M	8/23/26 7	"	F	S	Son 265	No		" "	" "	" "	Yes	None
263	"	Infant	M	8/26/32 1	"	F	S	Son 266	No		" "	" "	" "	Yes	None
264	McGowan	George Westley	M	23	"	F	M	Head 267	No		" "	" "	" "	Yes	None
265	"	Maggie Thomas	F	23	"	F	M	Wife 268	No		" "	" "	" "	Yes	Al. 627
266	"	Marley Fleming	M	3/27/30 4	"	F	S	Son 269	No		" "	" "	" "	Yes	None
267	"	Morden Metchapel	M	6/22/32 1	"	F	S	Son 270	No		" "	" "	" "	Yes	None
268	"	Lucille	F	19	"	F	S	Sister 271	No		" "	" "	" "	Yes	None
<del>269</del>	<del>McKarrid</del>	<del>John</del>	<del>M</del>	<del>47</del>	<del>"</del>	<del>F</del>	<del>M</del>	<del>Head 272</del>	<del>No</del>		<del>" "</del>	<del>" "</del>	<del>" "</del>	<del>Yes</del>	<del>None</del>
270	"	Marie	F	38	"	F	M	Wife 273	No	Married to #109.	" "	" "	" "	Yes	None

M 8 F 5

## INDIAN CENSUS ROLL

ARIZONA

23

Census of the Fort Mojave reservation of the Colorado River jurisdiction, as of March 31, 1934, taken by C. H. Gensler, Superintendent.

c6-7970

NUMBER	NAME		SEX	AGE AT LAST BIRTH-DAY	TRIBE	DEGREE OF BLOOD	MARITAL STATUS	RELATIONSHIP TO HEAD OF FAMILY	RESIDENCE					WARD Yes or no	ALLOTMENT, ANNUITY, AND IDENTIFICATION NUMBERS
	SURNAME	GIVEN							AT JURISDICTION WHERE ENROLLED Yes or no	AT ANOTHER JURISDICTION Name	ELSEWHERE				
											Post office	County	State		
1	2	3	4	5	6	7	8	9	10	11	12	13	14	15	16
271	McKenzie	Violet	F	1/11/20 14	Mojave	F	S	Dau. 274	No		Needles - Town	San Bernardino	Calif.	Yes	None
272	"	Chester	M	4/7/22 11	"	F	S	Son 275	No		" "	" "	"	Yes	None
273	McKinley	Tom	M	20	"	1/2	S	Alone 276	No		" "	" "	"	Yes	None
274	Manuel (Rockefeller, Marjorie)	Marjorie	F	29	"	F	M	Head 277	No		" "	" "	"	Yes	None
N.E.	"	Abraham	M	33	Mission	F	M	Husband							
275	"	John D.	M	8/29/24 9	Mojave-Mission	F	S	Son 278	No		" "	" "	"	Yes	None
276	"	Virginia Lena	F	10/1/26 7	" "	F	S	Dau. 279	No		" "	" "	"	Yes	None
277	"	Laura May	F	4	" "	F	S	Dau. 280	No		" "	" "	"	Yes	None
278	Marbel	James	M	29	Mojave	F	M	Head 281	No		" "	" "	"	Yes	None
N.E.	"	Bertha Cummerel	F	30	Paute	F	M	Wife							
279	"	Juanita Dorothy	F	9/20/27 6	Mojave-Paute	F	S	Dau. 282	No		" "	" "	"	Yes	None
280	"	Evelyn	F	4/29/31 2	" "	F	S	Dau. 283	No		" "	" "	"	Yes	None
281	Miles	Cecil	M	35	Mojave	F	M	Head 286	No		" "	" "	"	Yes	None

M5 F6

## INDIAN CENSUS ROLL

ARIZONA

24

Census of the Fort Mojave reservation of the Colorado River jurisdiction, as of March 31, 19 34, taken by C. H. Gensler, Superintendent.

c5-7070

NUMBER	NAME		SEX	AGE AT LAST BIRTH- DAY	TRIBE	DEGREE OF BLOOD	MARI- TAL STATUS	RELATIONSHIP TO HEAD OF FAMILY	RESIDENCE					WARD  Yes or no	ALLOTMENT, ANNUITY, AND IDENTI- FICATION NUMBERS
	SURNAME	GIVEN							AT JURISDICTION WHERE ENROLLED	AT ANOTHER JURISDICTION	ELSEWHERE				
											Yes or no	Name	Post office		
1	2	3	4	5	6	7	8	9	10	11	12	13	14	15	16
282	Miles	Clara Nelse	F	26	Mojave	F	M	Wife 287	No		Needles - Town	San Bernardino	Calif.	Yes	Al. 268
283	"	Patricia	F	11/5/30	"	F	S	Dau. 288	No		" "	" "	"	Yes	None
<del>284</del>	<del>"</del>	<del>Hester (Geonowain, Hester G.)</del>	<del>F</del>	<del>33</del>	<del>"</del>	<del>F</del>	<del>M</del>	<del>Head 289</del>	<del>No</del>		<del>" "</del>	<del>" "</del>	<del>"</del>	<del>Yes</del>	<del>None</del>
N.E.	"	Kearney	M	43	"	F	M	Husb.							
285	Courtwright	Victor	M	3/1/21 13	"	F	S	Son 290	No		" "	" "	"	Yes	None
286	Miller	Newton	M	43	"	F	M	Head 291	No		Los Angeles-City	Los Angeles	"	Yes	None
287	Mills	Milo	M	33	"	F	M	Head 292	No		Needles - Town	San Bernardino	"	Yes	None
288	"	Minta	F	29	"	F	M	Wife 293	No		" "	" "	"	Yes	Al. 682
289	"	Delphine	F	7/5/32 1	"	F	S	Dau. 294	No		" "	" "	"	Yes	None
290	Bricker	Imogene June	F	6/7/24 9	"	F	S	Step- Dau. 295	No		" "	" "	"	Yes	None
291	"	Isadora	F	2/19/27 7	"	F	S	Step- Dau. 296	No		" "	" "	"	Yes	None
292	"	Hilton	M	7/7/30 3	"	F	S	Step- Dau. 297	No		" "	" "	"	Yes	None
293	Minton	Arthur	M	68	"	F	Wd.	Head 298	<del>Yes</del>					Yes	None

M 1

M 4 F 7

## INDIAN CENSUS ROLL

ARIZONA

25

Census of the Fort Mojave reservation of the Colorado River jurisdiction, as of March 31, 1934, taken by C. H. Gensler, Superintendent.

c8-7970

NUMBER	NAME		SEX	AGE AT LAST BIRTH-DAY	TRIBE	DEGREE OF BLOOD	MARITAL STATUS	RELATIONSHIP TO HEAD OF FAMILY	RESIDENCE					WARD Yes or no	ALLOTMENT, ANNUITY, AND IDENTIFICATION NUMBERS	
	SURNAME	GIVEN							AT JURISDICTION WHERE ENROLLED	AT ANOTHER JURISDICTION	ELSEWHERE					
											Yes or no	Name	Post office			County
1	2	3	4	5	6	7	8	9	10	11	12	13	14	15	16	
<del>294</del>	<del>Mohoy</del>	<del>(Pat Rooney)</del>	<del>M</del>	<del>68</del>	<del>Mojave</del>	<del>F</del>	<del>Wd.</del>	<del>Head</del>	<del>299</del>	<del>No</del>		<del>Needles - Town</del>	<del>San Bernardino</del>	<del>Calif.</del>	<del>Yes</del>	<del>None</del>
295	Morgan	Dwight	M	33	"	F	M	Head	300	No	<i>Marrred to #42</i>	"	"	"	Yes	None
296	"	(Patrick, Minnie)	F	53	"	F	M	Wife	301	No	<i>marrred to #379</i>	"	"	"	Yes	None
297	Patrick	James	M	27	"	F	S	Step-Son	302	No		"	"	"	Yes	None
298	"	Margaret Grace	F	17	"	F	S	Step-Dau.	303	No		"	"	"	Yes	None
299	Morgan	Matthew	M	34	"	F	M	Head	304	No		"	"	"	Yes	None
300	"	Lucy Morrison	F	34	"	F	M	Wife	305	No		"	"	"	Yes	None
301	Morrison	(Whiskey Mouth) George	M	73	"	F	M	Head	306	Yes					Yes	None
302	"	Mary Ocha	F	63	"	F	M	Wife	307	Yes					Yes	None
303	Mulford	Warren	M	36	"	F	S	Head	308	No		"	"	"	Yes	None
304	Osborne	Mark	M	63	"	F	M	Head	310	No		"	"	"	Yes	None
305	"	Shulia	F	63	"	F	M	Wife	311	No		"	"	"	Yes	None

M I F I

M 6 F 4

## INDIAN CENSUS ROLL

ARIZONA

26

Census of the Fort Mojave reservation of the Colorado River jurisdiction, as of March 31, 1934, taken by C. H. Gensler, Superintendent.

NUMBER	NAME		SEX	AGE AT LAST BIRTHDAY	TRIBE	DEGREE OF BLOOD	MARITAL STATUS	RELATIONSHIP TO HEAD OF FAMILY	RESIDENCE					WARD Yes or no	ALLOTMENT, ANNUITY, AND IDENTIFICATION NUMBERS
	SURNAME	GIVEN							AT JURISDICTION WHERE ENROLLED	AT ANOTHER JURISDICTION	ELSEWHERE				
											Yes or no	Name	Post office		
1	2	3	4	5	6	7	8	9	10	11	12	13	14	15	16
306	Otis	Mary Ocha	F	40	Mojave	F	S	Head 312	No		Needles - Town	San Bernardino	Calif.	Yes	None
<del>307</del>	<del>Papelamalia</del>	<del>(date not given)</del>	<del>M</del>	<del>73</del>	<del>"</del>	<del>F</del>	<del>Wd.</del>	<del>Head 313</del>	<del>Yes</del>					Yes	None
308	Peck	Jason	M	45	"	F	M	Head 314	No		"	"	"	Yes	None
<del>309</del>	<del>"</del>	<del>Nellie Ocha</del>	<del>F</del>	<del>51</del>	<del>"</del>	<del>F</del>	<del>M</del>	<del>Wife 315</del>	<del>No</del>		<del>"</del>	<del>"</del>	<del>"</del>	<del>Yes</del>	<del>None</del>
310	"	Kenneth	M	26	"	F	S	Son 316	No		"	"	"	Yes	None
311	"	Percy Perry	M	24	"	F	S	Son 317	No		"	"	"	Yes	None
312	"	Orbis	M	10/23/24 9	"	F	S	Son 318	No		"	"	"	Yes	None
313	Arrison	Dan Wise	M	19	"	F	S	Nephew 319	No		"	"	"	Yes	None
314	Peterson	Clyde	M	53	"	F	M	Head 320	No		"	"	"	Yes	None
315	"	Irene Norton	F	39	"	F	M	Wife 321	No		"	"	"	Yes	None
316	"	Bernice	F	14	"	F	S	Daughter 322	No		"	"	"	Yes	None
317	Harper	Annetta	F	4/15/19 14	"	F	S	Step-Daughter 323	No		"	"	"	Yes	None
318	Pilcher	Bernice	F	44	"	F	M	Head 324	No		Uncertain	Uncertain	"	Yes	None

M 1

M 6 F 6

054

INDIAN CENSUS ROLL

Census of the Fort Mojave reservation of the Colorado River jurisdiction, as of March 31, 19 34, taken by C. H. Gensler, Superintendent.

NUMBER	NAME		SEX	AGE AT LAST BIRTH-DAY	TRIBE	DEGREE OF BLOOD	MARITAL STATUS	RELATIONSHIP TO HEAD OF FAMILY	RESIDENCE					WARD	ALLOTMENT, ANNUITY, AND IDENTIFICATION NUMBERS	
	SURNAME	GIVEN							AT JURISDICTION WHERE ENROLLED	AT ANOTHER JURISDICTION	ELSEWHERE					Yes or no
											Yes or no	Name	Post office			
1	2	3	4	5	6	7	8	9	10	11	12	13	14	15	16	
319	Pilcher	Albert	M	18	Mojave	F	S	Son 325	No		Uncertain	Uncertain		Yes	None	
320	Pilcher	Thomas	M	73	"	F	Wd.	Head 326	No		Needles - Town	San Bernardino	Calif.	Yes	None	
321	Po-co-meecha	(Sam Norton)	M	65	"	F	M	Head 327	No		" "	" "	"	Yes	None	
322	"	(Alice Norton)	F	63	"	F	M	Wife 328	No		" "	" "	"	Yes	None	
323	Porter	Eugene	M	47	"	F	Wd.	Head 329	No		" "	" "	"	Yes	None	
324	Porter	Henry	M	43	"	F	Wd.	Head 331	No		" "	" "	"	Yes	None	
325	Potter	(Mohave Shortie) Samuel Shoto	M	53	"	F	S	Head 332	Yes					Yes	None	
326	Quinn	Pete	M	58	"	F	Wd.	Head 333	Yes	<i>Married to # 83</i>				Yes	None	
327	Scott	Grace	F	<sup>6/14/23</sup> 10	"	F	S	None 334	Yes					Yes	None	
328	Reynolds	Merle T.	M	37	"	F	M	Head 335	No		" "	" "	"	Yes	None	

M2 F1

M6 F1



054

INDIAN CENSUS ROLL

ARIZONA

Census of the Fort Mojave reservation of the Colorado River jurisdiction, as of March 31, 1934, taken by C. H. Gensler, Superintendent.

NUMBER	NAME		SEX	AGE AT LAST BIRTHDAY	TRIBE	DEGREE OF BLOOD	MARITAL STATUS	RELATIONSHIP TO HEAD OF FAMILY	RESIDENCE					WARD	ALLOTMENT, ANNUITY, AND IDENTIFICATION NUMBERS	
	SURNAME	GIVEN							AT JURISDICTION WHERE ENROLLED	AT ANOTHER JURISDICTION	ELSEWHERE					Yes or no
											Yes or no	Name	Post office			
1	2	3	4	5	6	7	8	9	10	11	12	13	14	15	16	
329	(Snyder, Mina H. Arki) Reynolds	Mina	F	36	Chemehuevi	F	M	Wife 336	No		Needles - Town	San Bernardino	Calif.	Yes	None	
330	Arki	Harry	M	18	"	F	S	Step-Son 337	No		" "	" "	"	Yes	None	
331	"	Gwendolyn	F	1/11/18 16	"	F	S	Step-Dau. 338	No		" "	" "	"	Yes	None	
<del>332</del>	<del>Richardson</del>	<del>Bud</del>	<del>M</del>	<del>68</del>	<del>Mojave</del>	<del>F</del>	<del>Wd.</del>	<del>Head 339</del>	<del>Yes</del>					<del>Yes</del>	<del>None</del>	
333	Rockefeller	John D.	M	53	"	F	Wd.	Head 340	No		" "	" "	"	Yes	None	
334	"	Robert	M	23	"	F	S	Son 342	No		" "	" "	"	Yes	None	
335	"	James	M	17	"	F	S	Son 343	No		" "	" "	"	Yes	None	
336	"	Barbara	F	7/1/21 12	"	F	S	Dau. 344	No		" "	" "	"	Yes	None	
337	"	Richard	M	11/16/28 5	"	F	S	Son 345	No		" "	" "	"	Yes	None	
338	Rockefeller	Mary	F	27	"	F	Wd.	Head 126	No	married to #125	" "	" "	"	Yes	None	
339	"	Phyllis S.	F	7	"	F	S	Dau. 129	No		" "	" "	"	Yes	None	
340	Rodriguez	Yemoka Scott	F	31	"	F	M	Head 346	No		Valley Center-Town	Los Angeles	"	Yes	None	
N.E.	"	Jose	M	34	Mission	F	M	Husb.								

M1

M5 F6

054

INDIAN CENSUS ROLL

ARIZONA

Census of the Fort Mojave reservation of the Colorado River jurisdiction, as of March 31, 1934, taken by C. H. Gensler, Superintendent.

NUMBER	NAME		SEX	AGE AT LAST BIRTHDAY	TRIBE	DEGREE OF BLOOD	MARITAL STATUS	RELATIONSHIP TO HEAD OF FAMILY	RESIDENCE					WARD	ALLOTMENT, ANNUITY AND IDENTIFICATION NUMBERS	
	SURNAME	GIVEN							AT JURISDICTION WHERE ENROLLED	AT ANOTHER JURISDICTION	ELSEWHERE					WARD
											Yes or no	Name	Post office			
1	2	3	4	5	6	7	8	9	10	11	12	13	14	15	16	
341	Rodriguez	Josa, Jr.	M	8/2/29 4	Mojave-Mission	F	S	Son 347	No		Valley Center-Town	Los Angeles	Calif.	Yes	None	
342	Roosevelt	Teddy, Jr.	M	34	Mojave	F	S	Head 348	No		Needles - Town	San Bernardino	"	Yes	None	
343	Scott	Billy	M	59	"	F	M	Head 350	No		"	"	"	Yes	None	
344	"	Rose	F	58	"	F	M	Wife 351	No		"	"	"	Yes	None	
345	"	Roland Walter	M	14	"	F	S	Grand-Son 357	No		"	"	"	Yes	None	
346	"	Calvin	M	11/26/23 10	"	F	S	Grand-Son 358	No		"	"	"	Yes	None	
347	"	Silvina	F	9/18/27 6	"	F	S	Grand-Dau. 359	No		"	"	"	Yes	None	
348	Scott	Delmar	M	31	"	F	S	Head 352	No		"	"	"	Yes	Al. 680	
349	Scott	Dick	M	39	"	F	M	Head 353	No		"	"	"	Yes	None	
350	"	Jean Shafer Mills	F	32	"	F	M	Wife 354	No		"	"	"	Yes	None	
351	Shade	Robert Martin	M	31	"	F	M	Head 365	Yes					Yes	Al. 358	
352	" (Alexander, Rosie)	Rosie	F	25	"	F	M	Wife 366	Yes					Yes	None	

M1 F1

M7 F3

## INDIAN CENSUS ROLL

ARIZONA

30

Census of the Fort Mojave reservation of the Colorado River jurisdiction, as of March 31, 1934, taken by C. H. Gensler, Superintendent.

NUMBER	NAME		SEX	AGE AT LAST BIRTH-DAY	TRIBE	DEGREE OF BLOOD	MARITAL STATUS	RELATIONSHIP TO HEAD OF FAMILY	RESIDENCE					WARD Yes or no	ALLOTMENT, ANNUITY, AND IDENTIFICATION NUMBERS
	SURNAME	GIVEN							AT JURISDICTION WHERE ENROLLED	AT ANOTHER JURISDICTION	ELSEWHERE				
											Yes or no	Name	Post office		
1	2	3	4	5	6	7	8	9	10	11	12	13	14	15	16
353	Shade	Leroy Martin	M	7/21/31 2	Mojave	F	S	Son 367	Yes					Yes	None
354	"	Catherine	F	8/11/29 4	"	F	S	Daughter 368	Yes					Yes	None
355	"	Infant	M	11/2/33 4/12	"	F	S	Son	Yes					Yes	None
356	Alexander	Frank	M	26	"	F	S	Brother-in-law 369	Yes					Yes	None
357	Shafer	Allen	M	40	"	F	M	Head 370	No		Needles - Town	San Bernardino	Calif.	Yes	None
358	"	Daisy Marianna	F	38	"	F	M	Wife 371	No		" "	" "	"	Yes	None
359	"	Joseph Garfield	M	3/7/24 10	"	F	S	Son 372	No		" "	" "	"	Yes	None
360	"	Infant	M	9/2/28 5	"	F	S	Son 373	No		" "	" "	"	Yes	None
361	Shafer	Blume	M	33	"	F	S	Head 374	No		" "	" "	"	Yes	None
362	Shafer	(Opeenia) Daniel	M	53	"	F	Wd.	Head 375	No		" "	" "	"	Yes	None
363	Shedd	James	M	27	"	F	M	Head 260	No		" "	" "	"	Yes	None
364	"	Thelma Carter	F	31	"	F	M	Wife 356	No		" "	" "	"	Yes	None

M 3 F 1

M 6 F 2

## INDIAN CENSUS ROLL

ARIZONA

31

Census of the Fort Mojave reservation of the Colorado River jurisdiction, as of March 31, 1934, taken by C. H. Gensler, Superintendent.

NUMBER	NAME		SEX	AGE AT LAST BIRTH-DAY	TRIBE	DEGREE OF BLOOD	MARITAL STATUS	RELATIONSHIP TO HEAD OF FAMILY	RESIDENCE					WARD Yes or no	ALLOTMENT, ANNUITY AND IDENTIFICATION NUMBERS
	SURNAME	GIVEN							AT JURISDICTION WHERE ENROLLED	AT ANOTHER JURISDICTION	Elsewhere				
											Yes or no	Name	Post office		
1	2	3	4	5	6	7	8	9	10	11	12	13	14	15	16
365	Sioux	Pitt	M	46	Mojave	F	Wd.	Head 376	No	Fort Yuma Agency				Yes	None
366	"	Alice	F	18	Mojave-Yuma	F	S	Da. 377	No	" " "				Yes	Al. 796
367	Smith	Steve	M	36	Mojave	F	M	Head 378	Yes					Yes	None
368	"	Martha Moose	F	53	"	F	M	Wife 379	Yes					Yes	None
369	Stanton	Edwin	M	68	"	F	Wd.	Head 380	No		Needles - Town	San Bernardino	Calif.	Yes	None
370	Stevens	Dewey	M	44	"	F	M	Head 381	No	<i>Married to #296</i>	"	"	"	Yes	None
371	"	Pearl (McCornick, Pearl Pampton)	F	41	"	F	M	Wife 382	No		"	"	"	Yes	None
372	Stillman	Frank	M	55	"	F	M	Head 383	No		"	"	"	Yes	None
373	"	Esther Chacha	F	58	"	F	M	Wife 384	No		"	"	"	Yes	None
374	Stillman	Lute	M	22	"	F	M	Head 385	No		"	"	"	Yes	None
375	"	Frances (Wilbur, Frances)	F	23	"	F	M	Wife 386	No		"	"	"	Yes	None
376	"	Jennett	F	2	"	F	S	Da. 387	No		"	"	"	Yes	None

M I F I

M I F I

M 4 F 4

## INDIAN CENSUS ROLL

ARIZONA

32

Census of the Fort Mojave reservation of the Colorado River jurisdiction, as of March, 1934, taken by C. H. Gensler, Superintendent.

c6-7970

NUMBER	NAME		SEX	AGE AT LAST BIRTHDAY	TRIBE	DEGREE OF BLOOD	MARITAL STATUS	RELATIONSHIP TO HEAD OF FAMILY	RESIDENCE					WARD Yes or no	ALLOTMENT, ANNUITY, AND IDENTIFICATION NUMBERS
	SURNAME	GIVEN							AT JURISDICTION WHERE ENROLLED	AT ANOTHER JURISDICTION	ELSEWHERE				
											Yes or no	Name	Post office		
1	2	3	4	5	6	7	8	9	10	11	12	13	14	15	16
377	Taylor	Henrietta Graves	F	36	Mojave	F	Wd.	Head 388	No	<i>married to # 79.</i>	Needles - Town	San Bernardino	Calif.	Yes	None
378	Thomas	Gilbert	M	58	"	F	M	Head 389	No	Fort Yuma Agency				Yes	None
379	Thomas	Paul	M	28	"	F	M	Head 390	No		"	"	"	Yes	Al. 625
380	(Ross, Genevieve)	Genevieve	F	20	"	F	M	Wife 391	No		"	"	"	Yes	None
381	"	Ocha	F	<i>11/25/33</i> 4/12	"	F	S	Dau.	No		"	"	"	Yes	None
<del>382</del>	<del>Singleman</del>	John	M	68	"	F	Wd.	Head 392	Yes					Yes	None
383	Turner	George	M	58	"	F	Wd.	Head 393	No	<i>married to # 176.</i>	"	"	"	Yes	None
384	Twist	Jim	M	54	"	F	M	Head 394	No		"	"	"	Yes	None
385	"	Ora Jefferson Korems	F	42	"	F	M	Wife 395	No		"	"	"	Yes	None
386	Korems	Raymond Cecil	M	17	"	F	S	Step-Son 396	No		"	"	"	Yes	None
<del>387</del>	"	Hilda	F	15	"	F	S	Step-Dau. 397	No		"	"	"	Yes	None

M 1 M 1

M 4 F 9

## INDIAN CENSUS ROLL

ARIZONA

33

Census of the Fort Mojave reservation of the Colorado River jurisdiction, as of March 31, 1934, taken by C. H. Gensler, Superintendent.

c6-7970

NUMBER	NAME		SEX	AGE AT LAST BIRTHDAY	TRIBE	DEGREE OF BLOOD	MARITAL STATUS	RELATIONSHIP TO HEAD OF FAMILY	RESIDENCE					WARD Yes or no	ALLOTMENT, ANNUITY, AND IDENTIFICATION NUMBERS
	SURNAME	GIVEN							AT JURISDICTION WHERE ENROLLED	AT ANOTHER JURISDICTION	ELSEWHERE				
											Yes or no	Name	Post office		
1	2	3	4	5	6	7	8	9	10	11	12	13	14	15	16
388	Twist	Harmon K.	M	31	Mojave	F	M	Head 398	No		Needles - Town	San Bernardino	Calif.	Yes	None
389	" (Carter, Ruby McKenzie)	Ruby	F	44	"	F	M	Wife 399	No		" "	" "	" "	Yes	None
390	Vanderbilt	Reginald	M	38	"	F	Wd.	Head 400	No		" "	" "	" "	Yes	None
391	Van Fleet	Emmett	M	41	"	F	M	Head 401	Yes					Yes	None
<del>392</del>	<del>"</del>	<del>Lela Misner</del>	<del>F</del>	<del>29</del>	<del>"</del>	<del>F</del>	<del>M</del>	<del>Wife 402</del>	<del>Yes</del>					<del>Yes</del>	<del>None</del>
393	" "	Gertrude	F	11/2/23 10	"	F	S	Dau. 403	Yes					Yes	None
394	" "	Robert	M	10/9/25 8	"	F	S	Son 404	Yes					Yes	None
395	" "	Fordner	M	8/14/28 5	"	F	S	Son 405	Yes					Yes	None
396	" "	Carlos	M	8/19/30 3	"	F	S	Son 406	Yes					Yes	None
397	" "	Garner	M	12/7/32 1	"	F	S	Son 407	Yes					Yes	None
398	Scott	Byron	M	3/25/22 11	Mojave-Yuma	F	S	Step-Son 408	Yes					Yes	None
399	Vayages	Lona Montgomery	F	24	Mojave	F	M	Head 409	No		Needles - Town	San Bernardino	Calif.	Yes	None
N.E.	"	Francis	M	27	Pima	F	M	Husb.							
400	"	Blanche	F	3/29/27 7	Mojave-Pima	F	S	Dau. 410	No		" "	" "	" "	Yes	None

M 6 F 2

M 2 F 3

## INDIAN CENSUS ROLL

ARIZONA

34

Census of the Fort Mojave reservation of the Colorado River jurisdiction, as of 1934 March 31, 1934, taken by C. H. Gensler, Superintendent.

c6-7070

NUMBER	NAME		SEX	AGE AT LAST BIRTH-DAY	TRIBE	DEGREE OF BLOOD	MARITAL STATUS	RELATIONSHIP TO HEAD OF FAMILY	RESIDENCE					WARD	ALLOTMENT, ANNUITY, AND IDENTIFICATION NUMBERS	
	SURNAME	GIVEN							AT JURISDICTION WHERE ENROLLED	AT ANOTHER JURISDICTION	ELSEWHERE					Yes or no
									Yes or no	Name	Post office	County	State			
1	2	3	4	5	6	7	8	9	10	11	12	13	14	15	16	
401	Vavages	Infant	F	11/1/28 5	Mojave-Pima	F	S	Dau. 411	No		Needles - Town	San Bernardino	Calif.	Yes	None	
402	Waldo	John Obab	M	54	Mojave	F	Wd.	Head 412	No		" "	" "	" "	Yes	Al. 817	
403	"	Alma	F	26	"	F	S	Dau. 413	No		" "	" "	" "	Yes	Al. 818	
404	Washington	George	M	47	"	F	Wd.	Head 414	No		" "	" "	" "	Yes	None	
405	White	Nathaniel P.	M	51	"	1/2	M	Head 415	No		" "	" "	" "	Yes	Al. 575	
N.E.	"	Jennette McGill	F	52	White			Wife								
406	"	LeRoy	M	25	Mojave	1/4	S	Son 416	No		" "	" "	" "	Yes	Al. 577	
407	"	Clara Geraldine	F	1/17/10 24	"	1/4	S	Dau. 417	No		" "	" "	" "	Yes	Al. 576	
408	"	Arles Wesley	M	11/4/15 18	"	1/4	S	Son 418	No		" "	" "	" "	Yes	Al. 574	
409	"	Allenby Lewis	M	12/21/17 16	"	1/4	S	Son 419	No		" "	" "	" "	Yes	Al. 666	
410	"	Norma Phyllis	F	2/11/19 15	"	1/4	S	Dau. 420	No		" "	" "	" "	Yes	Al. 667	
411	White	Otto	M	46	"	1/2	S	Head 421	No		El Paso - City	El Paso	Texas	Yes	Al. 803	

M 7 F 4

## INDIAN CENSUS ROLL

ARIZONA

35

Census of the Fort Mojave reservation of the Colorado River jurisdiction, as of March 31, 1934, taken by C. H. Gensler, Superintendent.

NUMBER	NAME		SEX	AGE AT LAST BIRTHDAY	TRIBE	DEGREE OF BLOOD	MARITAL STATUS	RELATIONSHIP TO HEAD OF FAMILY	RESIDENCE					WARD Yes or no	ALLOTMENT, ANNUITY, AND IDENTIFICATION NUMBERS	
	SURNAME	GIVEN							AT JURISDICTION WHERE ENROLLED	AT ANOTHER JURISDICTION	Elsewhere					
											Yes or no	Name	Post office			County
1	2	3	4	5	6	7	8	9	10	11	12	13	14	15	16	
412	Wilbur	Leslie	M	57	Mojave	F	Wd.	Head	422	Yes					Yes	None
413	"	Charles Brown	M	32	"	F	S	Son	423	Yes					Yes	None
414	Wilbur	Harry	M	25	"	F	S	Head	424	No		Needles - Town	San Bernardino	Calif.	Yes	None
415	Williams	Edwin	M	34	"	F	M	Head	425	No		"	"	"	Yes	None
416	"	Anna Thomas	F	31	"	F	M	Wife	426	No		"	"	"	Yes	None
417	"	Doris	F	3/1/28 6	"	F	S	Dau.	427	No		"	"	"	Yes	None
418	"	Gardner Edwin	M	5/28/31 2	"	F	S	Son	428	No		"	"	"	Yes	None
419	"	Joycelyn	F	3/25/34 1/12	"	F	S	Dau.		No		"	"	"	Yes	None
420	Thomas	Minerva	F	11	"	F	S	Step-Dau.	429	No		"	"	"	Yes	None
421	Wilson	Albert	M	37	"	F	M	Head	430	No		"	"	"	Yes	None
422	"	Vesta Johnson	F	33	"	F	M	Wife	431	No		"	"	"	Yes	None
423	"	Daniel	M	9/30/28 5	"	F	S	Son	432	No		"	"	"	Yes	None
424	"	Gladys	F	4/24/32 1	"	F	S	Dau.	433	No		"	"	"	Yes	None
425	"	Geraldine	F	4/24/32 1	"	F	S	Dau.	434	No		"	"	"	Yes	None

M 2

M 5 F 7



# INDIAN CENSUS ROLL

Census of the Fort Mojave reservation of the Colorado River jurisdiction, as of March 31, 1934, taken by C. H. Gensler, Superintendent.

NUMBER	NAME		SEX	AGE AT LAST BIRTH-DAY	TRIBE	DEGREE OF BLOOD	MARITAL STATUS	RELATIONSHIP TO HEAD OF FAMILY	RESIDENCE					WARD	ALLOTMENT, ANNUITY, AND IDENTIFICATION NUMBERS	
	SURNAME	GIVEN							AT JURISDICTION WHERE ENROLLED	AT ANOTHER JURISDICTION	ELSEWHERE					Yes or no
											Yes or no	Name	Post office			
1	2	3	4	5	6	7	8	9	10	11	12	13	14	15	16	
426	Brown	Sadie Johnson	F	1/13/24 10	Mojave	F	S	Step-Daughter 435	No		Needles - Town	San Bernardino	Calif.	Yes	None	
427	Wilson	Daniel	M	32	"	F	Wid.	Head 436	No		" "	" "	" "	Yes	None	
428	"	Trilby Day	F	13	"	F	S	Daughter 437	No		" "	" "	" "	Yes	None	
429	"	Frances Florence	F	11	"	F	S	Daughter 438	No		" "	" "	" "	Yes	None	
430	Wilson	George	M	49	"	F	M	Head 439	No		" "	" "	" "	Yes	None	
431	"	Harriet Bricker	F	33	"	F	Wife	440	No		" "	" "	" "	Yes	None	
432	Davidson	Joe	M	13	"	F	S	Step-Son 441	No		" "	" "	" "	Yes	None	
<del>433</del>	<del>Wilson</del>	<del>Harriet</del>	<del>F</del>	<del>55</del>	<del>"</del>	<del>F</del>	<del>Wid.</del>	<del>Head</del>	<del>442</del>	<del>No</del>	<del>"</del>	<del>"</del>	<del>"</del>	<del>"</del>	<del>Yes</del>	<del>None</del>

*Dead 6/14/35*

M3 F4

0557

SUPPLEMENTARY CENSUS ROLLS

CENSUS YEAR APRIL 1, 1933, TO MARCH 31, 1934

FORT MOJAVE RESERVATION, ARIZONA

COLORADO RIVER AGENCY

PARKER, ARIZONA

*Colorado R. Agency*

## INSTRUCTIONS

(A) A separate roll is to be made of each reservation; also, of each *rancheria* or reserve, and a separate roll of Indians allotted on the public domain or homesteading. The roll is to be based on enrollment and not on residence.

(B) Persons are to be listed by families alphabetically; that is, not only by the first letter of the surname, but also by the second and subsequent letters, when the first letter or letters are the same. For example: Abalon, Abbott, Abcon, Abend, Abiet; Ball, Bell, Bill, Boll, Bull; Carley, Carmen, Carton, etc. Families having the same surname are also to be listed in this way, e. g.: Brown, Anson; Brown, Bill; Brown, Charles; Brown, David. In the case of English translations of Indian names, such as John *Flying-Elk*, Flying-Elk is the surname and is to be listed under F. In such cases the first word of the translated Indian name determines the alphabetical position. The best way to accomplish this will be to write the names of each family group on a separate card; then, arrange the cards alphabetically and type the names therefrom onto the census roll.

Members of a family are to be listed in the following order: Head, first; wife second; then children, whether sons or daughters, *in the order of their ages*; and lastly, all other relatives and persons living with the family who do not constitute another family group.

Annuity and per capita payment rolls are also to be prepared in the same manner.

(C) A family is composed of the following members:

1. Both parents and their unmarried children, if any, living with them; all other relatives and persons living with the family who do not constitute another family group.
2. Either parent and the unmarried children, if the other parent is dead; all other relatives and persons living with the family who do not constitute another family group.
3. A single person over 21 years of age, not living with a relative.

(D) For each person the following information is to be furnished:

1. NUMBER.—A number is to be assigned in serial order. Thus, the first person listed is to be numbered as "1," the second, as "2," and so on until the census is completed.
2. NAME.—If there are both an Indian and an English name, the allotment or annuity roll name is to be given. First, the last or surname; then, the given name in full. Ditto marks are to be used under the surname of the head for the surnames of the other members of one family.
3. SEX.—"M," for male; "F," for female.
4. AGE AT LAST BIRTHDAY.—Age in completed years at last birthday is to be shown. For infants under 1 year, age in completed months, expressed as twelfths of a year. Thus, 3 months as  $\frac{3}{12}$  yr.
5. TRIBE.—Care is to be taken that tribe, not band or local name, is given. Thus, Ute tribe, not Pahvant, which is a band of Ute. Likewise, Hupa tribe, not Bear River, which is a local name for the members of the Hupa tribe living near Bear River.
6. DEGREE OF BLOOD.—"F," for full blood; " $\frac{1}{4}+$ ," for one-fourth or more Indian blood; " $-\frac{1}{4}$ ," for less than one-fourth Indian blood.
7. MARITAL STATUS.—"S," for a single or unmarried person; "M," for a married person; and "Wd," for widowed of either sex.
8. RELATIONSHIP TO HEAD OF FAMILY.—The head, whether husband or father, widow or unmarried person of either sex, is to be designated as such. For the other members, the appropriate term which designates the particular relationship the person bears to the head is to be used.
9. RESIDENCE.—
  - (a) At *jurisdiction* where enrolled: Yes or no. The term jurisdiction includes all reservations and public domain allotments under the agency.
  - (b) Or at another jurisdiction. The name of the jurisdiction is to be given.
  - (c) Or elsewhere:
    1. Post office: Both the proper name of the post office and the class by which it is known (city, town, village, etc.) are to be given. Thus, Lewiston, city.
    2. County.
    3. State.
10. WARD.—Yes or no. Wardship depends primarily upon the ownership of individual property held in trust or upon membership in a tribe living on a Federal reservation. See Circular 2145.
11. ALLOTMENT, ANNUITY, AND IDENTIFICATION NUMBERS.—"Al," for allotment; "An," for annuity; and "Id," for identification, before the appropriate number or numbers. All numbers are to be shown.

(E) Rolls not prepared in strict conformity with the above instructions will be returned for correction.

055

5-128

SUPPLEMENTAL ROLL  
 ADDITIONS OTHER THAN BIRTHS  
 INDIAN CENSUS ROLL

ARIZONA

Census of the Colorado River reservation of the Colorado River jurisdiction, as of March, 1934, taken by C. H. Gensler, Superintendent.

NUMBER	NAME		SEX	AGE AT LAST BIRTH-DAY	TRIBE	DEGREE OF BLOOD	MARITAL STATUS	RELATIONSHIP TO HEAD OF FAMILY	RESIDENCE				WARD Yes or no	ALLOTMENT, ANNUITY, AND IDENTIFICATION NUMBERS	
	SURNAME	GIVEN							AT JURISDICTION WHERE ENROLLED Yes or no	AT ANOTHER JURISDICTION Name	ELSEWHERE				
											Post office	County			State
1	2	3	4	5	6	7	8	9	10	11	12	13	14	15	16
ADDED BY TRANSFER FROM FORT MOJAVE CENSUS - MARRIED TO RESIDENT OF AND LIVING ON COLORADO RIVER RESERVATION															
72	Carter	James William	M	26	Mojave	F	M	Head	Yes					Yes	None
103	Crook	Jenkins, Louisa	F	1/12/1915	"	3/4	M	Wife	Yes					Yes	None
334	Martin	Scott, Verma Bricker	F	31	"	F	M	Wife	Yes					Yes	None
335	Martin (Scott)	Daniel Dempsey	M	6/12/258	"	F	S	Step-Son	Yes					Yes	Al. 838
336	Martin (Scott)	Vincent Tunney	M	6/19/276	"	F	S	Step-Son	Yes					Yes	None
491	Scott	Gilbert	M	35	"	F	M	Head	Yes					Yes	None
501	Scott	Winfield	M	37	"	F	M	Head	Yes					Yes	Al. 836
503	Scott	Harlan	M	10/11/2211	"	F	S	Son	Yes					Yes	Al. 837
508	Sharp	Lelia Patch Carter	F	24	"	F	M	Wife	Yes					Yes	Al. 318
509	Sharp (Carter)	Arliss	M	7/18/303	"	F	S	Step-Son	Yes					Yes	None
ADDED <del>XXXXXXXXXX</del> BECAUSE OMITTED FROM PREVIOUS CENSUS ROLL															
82	Chappo	Mary Mile	F	55	Chemehuevi	F	M	Wife	Yes					Yes	None
446	Peters	Susanna Waco	F	36	"	F	M	Head	No	Paiute Agency				Yes	None

056

5-128

SUPPLEMENTAL ROLL  
DEDUCTIONS OTHER THAN DEATHS  
INDIAN CENSUS ROLL

ARIZONA

Census of the Colorado River reservation of the Colorado River jurisdiction, as of March 31, 1934, taken by C. H. Gansler, Superintendent.

NUMBER	NAME		SEX	AGE AT LAST BIRTH-DAY	TRIBE	DEGREE OF BLOOD	MARITAL STATUS	RELATIONSHIP TO HEAD OF FAMILY	RESIDENCE					WARD	ALLOTMENT, ANNUITY, AND IDENTIFICATION NUMBERS	
	SURNAME	GIVEN							AT JURISDICTION WHERE ENROLLED	AT ANOTHER JURISDICTION	ELSEWHERE					Yes or no
											Yes or no	Name	Post office			
1	2	3	4	5	6	7	8	9	10	11	12	13	14	15	16	
1933 NO.																
DEDUCTED BY TRANSFER TO FORT MOJAVE CENSUS - MARRIED TO A RESIDENT OF AND LIVING ON OR NEAR FORT MOJAVE RESERVATION																
89	Charley	Mary Bricker	F	25	Mojave	F	M	Wife	Yes					Yes	None	
90	Charley	Ellsworth	M	9/24/31 2	"	F	S	Son	Yes					Yes	None	
268	Lamont	Flora	F	2/15/11 23	"	F	S	Niece	Yes					Yes	Al. 175	
DEDUCTED BY INDIAN OFFICE AUTHORITY - ENROLLED ELSEWHERE																
40	Bishop	Joe	M	43	Chemehuevi	F	M	Head	No	Palute Agency				Yes	None	
42	Black	Charles	M	21	Mojave-Yuma	F	S	Son	No	Fort Yuma Agency				Yes	None	
370	Nopa	Bert	M	1/5/31 3	Mojave-Pawnee	7/8	S	Son	Yes					Yes	None	
434	Penn	Patty Ann	F	7	Mojave-Yuma	F	S	Dau.	No	Fort Yuma Agency				Yes	None	



SUPPLEMENTAL ROLL  
DEDUCTIONS OTHER THAN DEATHS  
INDIAN CENSUS ROLL

ARIZONA

Census of the Fort Mojave reservation of the Colorado River jurisdiction, as of March, 1934, taken by C. H. Gensler, Superintendent.

CG-7070

NUMBER	NAME		SEX	AGE AT LAST BIRTHDAY	TRIBE	DEGREE OF BLOOD	MARITAL STATUS	RELATIONSHIP TO HEAD OF FAMILY	RESIDENCE					WARD Yes or no	ALLOTMENT, ANNUITY, AND IDENTIFICATION NUMBERS
	SURNAME	GIVEN							AT JURISDICTION WHERE ENROLLED	AT ANOTHER JURISDICTION	ELSEWHERE				
											Yes or no	Name	Post office		
1	2	3	4	5	6	7	8	9	10	11	12	13	14	15	16
1933No.	DEDUCTED BY TRANSFER TO COLORADO RIVER CENSUS * MARRIED TO A RESIDENT OF AND LIVING ON THE COLORADO RIVER RESERVATION														
80	Carter	James William	M	25	Mcjave	F	M	Head	Yes					Yes	None
81	"	Lelia Patch	F	23	"	F	M	Wife	Yes					Yes	Al. 318
82	"	Arliss	M	7/18/30 2	"	F	S	Son	Yes					Yes	None
116	Jenkins	Louise	F	1/12/19 14	"	3/4	S	Step-Dau.	No		Needles - Town	San Bernardino	Calif.	Yes	None
355	Scott	Gilbert	M	34	"	F	M	Head	No		" "	" "	" "	Yes	None
360	Scott	Winfield	M	36	"	F	M	Head	No		" "	" "	" "	Yes	Al. 836
361	"	Verma Bricker	F	30	"	F	M	Wife	No		" "	" "	" "	Yes	None
362	"	Harlan	M	10/11/22 10	"	F	S	Son	No		" "	" "	" "	Yes	Al. 837 <del>XXX</del>
363	"	Daniel Dempsey	M	6/12/25 7	"	F	S	Son	No		" "	" "	" "	Yes	Al. 838
364	"	Vincent Tunney	M	6/19/27 5	"	F	S	Son	No		" "	" "	" "	Yes	None
DEDUCTED BY INDIAN OFFICE AUTHORITY - ENROLLED ELSEWHERE															
23	Barrackman	Anona Holmes	F	7	Palute	F	M	Head	No	Palute Agency				Yes	None

0563

1430

RECEIVED  
MAY 31 1971  
UNITED STATES AIR FORCE  
CIVIL AGENCY



0564

80835

ARIZONA

Reservation FORT MOJAVE

Agency or jurisdiction

COLORADO RIVER

Office of Indian Affairs

Births occurring between the Dates of April 1, 1933 & March 31, 1934 to Parents Enrolled at Jurisdiction

The number per Birth Roll must agree with Census Roll and each previous year must be same period as Census Roll.

Name	Sex	Year	Month	Day	Live Births	Still-Births	Sex	Tribe	Yard (Yes or No)	Number of blood			At jurisdiction where enrolled (yes or no)	Residence			
										Father	Mother	Child		At another jurisdiction Jurisdiction	State	Elsewhere (off Res.) Post Office	State
Burns	Infant	1934	Jan.	22	1	-	M	Mojave	Yes	F	F	F	No			Blythe	Calif.
Courtwright	Infant	1933	Apr.	14	-	1	F	"	Yes	F	1/2	3/4	No			Needles	"
Fitzgerald	Rosita	1933	Nov.	9	1	-	F	"	Yes	F	F	F	No			Needles	"
Evanston <del>Harrison</del>	Infant	1933	Aug.	6	1	-	M	"	Yes	F	F	F	Yes				
Lewis	Infant	1933	Oct.	13	1	-	M	Mojave-Yuma	Yes	F	F	F	No			Needles	"
Martin (or Shade)	Infant	1933	Nov.	2	1	-	M	Mojave	Yes	F	F	F	Yes				
Thomas	Ocha	1933	Nov.	25	1	-	F	"	Yes	F	F	F	No			Needles	"
Williams	Jocelyn	1934	Mar.	25	1	-	F	"	Yes	F	F	F	No			Needles	"

056

State ARIZONA Reservation Colorado River Agency or Jurisdiction Colorado River Office of Indian Affairs

Births Occurring Between the Dates of April 1, 1933 & March 31, 1934 to Parents Enrolled at Jurisdiction

Fill in dates in blank space provided above. The current year Birth Roll must cover same date as Census Roll and each previous year must be same period as Census Roll.

Census Roll Number	Name		Date of Birth			Live Births	Still-Births	Sex	Tribe	Yard (yes or no)	Source of Blood			At jurisdiction was enrolled (yes or no)	Residence		
	Surname	Given	Year	Month	Day						Father	Mother	Child		At another jurisdiction	State	Elsewhere (if any)
													Jurisdiction		Post Office	State	
13	Ameelyuna	Infant	1933	July	24	1	-	M	Mojave-Yuma	Yes	F	F	F	Yes			
24	Ameelyuna	Infant	1933	Nov.	12	1	-	M	Mojave	Yes	F	F	F	Yes			
47	Bradford(or Roberts)	Infant	1933	July	4	1	-	M	Mojave	Yes	F	F	F	Yes			
60	Brown	Bunny	1933	April	18	1	-	M	Mojave-Chem.	Yes	F	F	F	Yes			
510	Carter	Infant	1933	May	8	1	-	F	Mojave	Yes	F	F	F	Yes			
91	Cleveland	Infant	1933	Dec.	6	1	-	M	Mojave	Yes	F	F	F	Yes			
120	Durand	Infant	1933	April	4	1	-	M	Mojave-Yuma	Yes	F	3/4	7/8	Yes			
133	Eddy	Infant	1933	Nov.	21	1	-	M	Chemshuevi	Yes	1/2	F	3/4	Yes			
155	Eawanoona	Infant	1933	May	8	1	-	F	Mojave	Yes	F	F	F	Yes			
194	Goodman	Infant	1933	Oct	20	1	-	M	Chemshuevi	Yes	1/4	1/2	3/8	Yes			
202	Grant	Infant	1933	Nov.	14	1	-	M	Mojave	Yes	F(?)	F	F	Yes			
234	Hill	Infant	1933	Oct.	7	1	-	M	Mojave-Chem.	Yes	F	F	F	Yes			
284	Laffoon	Wandaline	1933	Oct.	19	1	-	F	Mojave	Yes	F	F	F	Yes			
300	Leivas	Infant	1933	May	2	1	-	F	Chemshuevi	Yes	-	1/2	1/4	Yes			
303	Leivas	Josephine	1934	Mar.	24	1	-	F	Chemshuevi	Yes	1/4	1/8	3/16	Yes			
409	Paddock	Alton	1933	April	29	1	-	M	Chemshuevi	Yes	3/4	F	7/8	Yes			
428	Patch	Neolga	1933	Dec.	8	1	-	F	Mojave	Yes	F	F	F	Yes			
	Ramez or Ramos	Infant	1934	Feb.	7	-	1	M	Chemshuevi	Yes	1/4	-	1/8	Yes			
487	Schofield	Infant	1933	Aug.	13	1	-	M	Mojave-Chem.	Yes	F	F	F	Yes			
500	Scott	Vemoka	1934	Feb.	23	1	-	F	Mojave	Yes	F	F	F	Yes			
558	Smith	Neolga	1933	Dec.	13	1	-	F	Mojave	Yes	F	F	F	Yes			
579	Smith	Infant	1933	Aug.	16	1	-	F	Chemshuevi	Yes	-	F	1/2	No		Las Vegas	Nev.
654	Waco	Anita	1933	July	23	1	-	F	chemshuevi	yes	F	F	F	Yes			

0566

DEATH ROLLS

PERIOD APRIL 1, 1933 TO MARCH 31, 1934

FORT MOJAVE RESERVATION, ARIZONA

COLORADO RIVER AGENCY



State ARIZONA Reservation Colorado River Agency or Jurisdiction Colorado River Office of Indian Affairs

Deaths Occurring Between the Dates of April 1, 1933 & March 31, 1934 of Indians Enrolled at Jurisdiction

Fill in dates in blank space provided above. The current year Death Roll must cover same date as Census Roll and each previous year must be same period as Census Roll.

Number on last Census Roll		Name		Date of Death			Age at Death	Sex	Tribe	Ward	Degree of blood	Cause of death	Residence				
Year	Number	Surname	Given	Year	Month	Day							At jurisdiction where enrolled (yes or no)	At another jurisdiction	State	Post Office	State
All 1933	14	Ameelyunay	Arvella Mae	1933	May	13	2	F	Mojave-Yuma	Yes	F	Pertussis	Yes				
	99	Cleveland	Leonard	1933	April	30	37	M	Mojave	Yes	F	Auto Accident	Yes				
	361	Nopa	Mary	1934	Feb.	24	67	F	"	Yes	F	Dropsy	Yes				
	411	Ppelpeduka	Frank Parker	1933	June	14	69	M	"	Yes	F	Tuberculosis	Yes				
	421	Patch	Neorcha	1933	June	14	66	F	"	Yes	F	Tuberculosis	Yes				
	485	Scott	Jay	1933	Sept.	6	52	M	"	Yes	F	Tuberculosis	Yes				
	506	Sharp	Sylvia	1933	April	10	2/12	F	"	Yes	F	Pertussis	Yes				
	542	Smith	Inez Laird	1933	June	12	29	F	Chemehuevi	Yes	F	Endocarditis	No			Needles	Calif.
	603	Teagal	Edward	1933	July	8	52	M	Mojave	Yes	F	Tuberculosis	Yes				
	606	Thenyacavasa	-----	1933	July	14	65	M	"	Yes	F	Myocarditis	Yes				













0574

Colo. River

SUPPLEMENTAL ROLLS TO THE 1934 CENSUS ROLL

COLORADO RIVER RESERVATION, ARIZONA

ADDITIONS FOR THE PERIOD APRIL 1 TO DECEMBER 31, 1934

COLORADO RIVER AGENCY  
PARKER, ARIZONA

1935 Supplemental Roll

## INSTRUCTIONS

(A) A separate roll is to be made of each reservation; also, of each *rancheria* or reserve, and a separate roll of Indians allotted on the public domain or homesteading. The roll is to be based on enrollment and not on residence.

(B) Persons are to be listed by families alphabetically; that is, not only by the first letter of the surname, but also by the second and subsequent letters, when the first letter or letters are the same. For example: Abalon, Abbott, Abcon, Abend, Abict; Ball, Bell, Bill, Boll, Bull; Carley, Carmen, Carton, etc. Families having the same surname are also to be listed in this way, e. g.: Brown, Anson; Brown, Bill; Brown, Charles; Brown, David. In the case of English translations of Indian names, such as John *Flying-Elk*, Flying-Elk is the surname and is to be listed under F. In such cases the first word of the translated Indian name determines the alphabetical position. The best way to accomplish this will be to write the names of each family group on a separate card; then, arrange the cards alphabetically and type the names therefrom onto the census roll.

Members of a family are to be listed in the following order: Head, first; wife second; then children, whether sons or daughters, *in the order of their ages*; and lastly, all other relatives and persons living with the family who do not constitute another family group.

Annuity and per capita payment rolls are also to be prepared in the same manner.

(C) A family is composed of the following members:

1. Both parents and their unmarried children, if any, living with them; all other relatives and persons living with the family who do not constitute another family group.
2. Either parent and the unmarried children, if the other parent is dead; all other relatives and persons living with the family who do not constitute another family group.
3. A single person over 21 years of age, not living with a relative.

(D) For each person the following information is to be furnished:

1. NUMBER.—A number is to be assigned in serial order. Thus, the first person listed is to be numbered as "1," the second, as "2," and so on until the census is completed.
2. NAME.—If there are both an Indian and an English name, the allotment or annuity roll name is to be given. First, the last or surname; then, the given name in full. Ditto marks are to be used under the surname of the head for the surnames of the other members of one family.
3. SEX.—"M," for male; "F," for female.
4. AGE AT LAST BIRTHDAY.—Age in completed years at last birthday is to be shown. For infants under 1 year, age in completed months, expressed as twelfths of a year. Thus, 3 months as  $\frac{3}{12}$  yr.
5. TRIBE.—Care is to be taken that tribe, not band or local name, is given. Thus, Ute tribe, not Pahvant, which is a band of Ute. Likewise, Hupa tribe, not Bear River, which is a local name for the members of the Hupa tribe living near Bear River.
6. DEGREE OF BLOOD.—"F," for full blood; " $\frac{1}{4}+$ ," for one-fourth or more Indian blood; " $-\frac{1}{4}$ ," for less than one-fourth Indian blood.
7. MARITAL STATUS.—"S," for a single or unmarried person; "M," for a married person; and "Wd," for widowed of either sex.
8. RELATIONSHIP TO HEAD OF FAMILY.—The head, whether husband or father, widow or unmarried person of either sex, is to be designated as such. For the other members, the appropriate term which designates the particular relationship the person bears to the head is to be used.
9. RESIDENCE.—
  - (a) At *jurisdiction* where enrolled: Yes or no. The term jurisdiction includes all reservations and public domain allotments under the agency.
  - (b) Or at another jurisdiction. The name of the jurisdiction is to be given.
  - (c) Or elsewhere:
    1. Post office: Both the proper name of the post office and the class by which it is known (city, town, village, etc.) are to be given. Thus, Lewiston, city.
    2. County.
    3. State.
10. WARD.—Yes or no. Wardship depends primarily upon the ownership of individual property held in trust or upon membership in a tribe living on a Federal reservation. See Circular 2145.
11. ALLOTMENT, ANNUITY, AND IDENTIFICATION NUMBERS.—"Al," for allotment; "An," for annuity; and "Id," for identification, before the appropriate number or numbers. All numbers are to be shown.

(E) Rolls not prepared in strict conformity with the above instructions will be returned for correction.

057

SUPPLEMENTAL ROLLS TO THE 1934  
INDIAN CENSUS ROLL  
ADDITIONS FOR THE PERIOD APRIL 1 TO DECEMBER 31, INCL., 1934

ARIZONA

1

Census of the Colorado River reservation of the Colorado River jurisdiction, as of December 31, 1934, taken by C. H. Gensler, Superintendent.

c-7970

NUMBER	NAME		SEX	AGE AT LAST BIRTHDAY	TRIBE	DEGREE OF BLOOD	MARITAL STATUS	RELATIONSHIP TO HEAD OF FAMILY	RESIDENCE				WARD Yes or no	ALLOTMENT, ANNUITY, AND IDENTIFICATION NUMBERS	
	SURNAME	GIVEN							AT JURISDICTION WHERE ENROLLED	AT ANOTHER JURISDICTION	ELSEWHERE				
											Yes or no	Name			Post office
1	2	3	4	5	6	7	8	9	10	11	12	13	14	15	16
	Arapocthuma (Jones)	Ronald						Head	25						
1	"	"	Infant	12/17/34 1/12	Mojave	F	S	Dau.		Yes				Yes	None
	Bradford (Roberts)	Pete						Head	45						
2	"	"	Infant	8/7/34 4/12	"	F	S	Dau.		Yes				Yes	None
	Durand	Marie						Head	119						
3	7/8/34	"	Infant	11/16/34 1/12	Mojave-Yuma	3/4	S	Son		Yes				Yes	None
	Elmore	Guy						Head	138						
4	Cathaway	"	Infant	4/3/34 8/12	Mojave	F	S	Step-Nephew		Yes				Yes	None
5	Gates	Peter	M	32	"	F	M	Head	Yes	Moved family to	Wife's allotment on Col. River			Yes	None
6	"	Winnie Nopa	F	23	"	F	M	Wife	Yes	Res. from Fort Mojave Res., where they have				Yes	Al. 275
7	"	Infant	M	8/26/34 4/12	"	F	S	Son	Yes	been enrolled.				Yes	None

4 M 3 F

057

SUPPLEMENTAL ROLLS TO THE 1934  
**INDIAN CENSUS ROLL**  
 ADDITIONS FOR THE PERIOD APRIL 1 TO DECEMBER 31, INCL., 1934

ARIZONA

Census of the Colorado River reservation of the Colorado River jurisdiction, as of December 31, 1934, taken by C. H. Gensler, Superintendent.

66-7070

NUMBER	NAME		SEX	AGE AT LAST BIRTHDAY	TRIBE	DEGREE OF BLOOD	MARITAL STATUS	RELATIONSHIP TO HEAD OF FAMILY	RESIDENCE					WARD	ALLOTMENT, ANNUITY AND IDENTIFICATION NUMBERS	
	SURNAME	GIVEN							AT JURISDICTION WHERE ENROLLED	AT ANOTHER JURISDICTION	ELSEWHERE					Yes or no
											Yes or no	Name	Post office			
1	2	3	4	5	6	7	8	9	10	11	12	13	14	15	16	
	Gould	Jay						Head	195							
8	"	Infant	M	9/28/34 3/12	Mojave	F	S	Son	Yes					Yes	None	
	Martin	Abner						Head	330							
9	"	Infant	M	6/12	Mojave-Cheme.	F	S	Son	Yes					Yes	None	
	Martinez	Martin						Head	337							
10	"	Infant	M	8/19/34 4/12	Chemehuevi	1/8	S	Son	Yes					Yes	None	
	Namow	Mitchell						Head	366							
11	"	Modena	F	5/10/34 7/12	Mojave	F	S	Dau.	Yes					Yes	None	
	Nelse	Pete						Head	369							
12	Miles	Clara Nelse	F	27	"	F	Wd.	Dau.	Yes	<i>married to # 14 on Colo River Roll.</i>				Yes	Al. 268	
13	"	Patricia	F	11/5/30 4	"	F	S	Grand-Dau.	Yes	<i>Moved home from Ft. Mojave after death of husband, who was enrolled there with them.</i>				Yes	None	

057

SUPPLEMENTAL ROLLS TO THE 1934  
INDIAN CENSUS ROLL  
ADDITIONS FOR THE PERIOD APRIL 1 TO DECEMBER 31, INCL., 1934

ARIZONA

3

Census of the Colorado River reservation of the Colorado River jurisdiction, as of December 31, 1934, taken by WILLIAM C.H. Gensler, Superintendent.

c6-7070

NUMBER	NAME		SEX	AGE AT LAST BIRTHDAY	TRIBE	DEGREE OF BLOOD	MARITAL STATUS	RELATIONSHIP TO HEAD OF FAMILY	RESIDENCE					WARD	ALLOTMENT, ANNUITY, AND IDENTIFICATION NUMBERS	
	SURNAME	GIVEN							AT JURISDICTION WHERE ENROLLED	AT ANOTHER JURISDICTION	ELSEWHERE					Yes or no
											Yes or no	Name	Post office			
1	2	3	4	5	6	7	8	9	10	11	12	13	14	15	16	
	Ramos (NOT Ramon)	Nesario						Head	449							
14	"	Orlinda	F	17	Chemehuevi	1/8	S	Dau.	Yes		OMITTED FROM PREVIOUS CENSUS ROLLS			Yes	None	
15	"	Luis	M	15	"	1/8	S	Son	Yes	"	"	"	"	Yes	None	
16	"	Hortense	F	13	"	1/8	S	Dau.	Yes	"	"	"	"	Yes	None	
17	"	Molly	F	8	"	1/8	S	Dau.	Yes	"	"	"	"	Yes	None	
18	"	Virginia	F	5	"	1/8	S	Dau.	Yes	"	"	"	"	Yes	None	
19	"	Roberto	M	3	"	1/8	S	Son	Yes	"	"	"	"	Yes	None	
	Scott	Carl						Head	490							
20	"	Delmar	M	32	Mojave	F	S	None	Yes		Returned from Ft. Mojave to live here.			Yes	Al. 680	
	Scott	Gilbert						Head	491							
21	"	Infant	M	11/7/34 1/12	"	F	S	Son	Yes					Yes	None	
	Short	Floyd						Head	530							
22	"	Lorenzo	M	4/21/34 8/12	"	F	S	Son	Yes					Yes	None	

SM 4F

05

SUPPLEMENTAL ROLLS TO THE 1934  
**INDIAN CENSUS ROLL**  
ADDITIONS FOR THE PERIOD APRIL 1 TO DECEMBER 31, INCL., 1934

ARIZONA

Census of the Colorado River reservation of the Colorado River jurisdiction, as of December 31, 1934, taken by C. H. Gansler, Superintendent.

NUMBER	NAME		SEX	AGE AT LAST BIRTHDAY	TRIBE	DEGREE OF BLOOD	MARITAL STATUS	RELATIONSHIP TO HEAD OF FAMILY	RESIDENCE					WARD	ALLOTMENT, ANNUITY, AND IDENTIFICATION NUMBERS	
	SURNAME	GIVEN							AT JURISDICTION WHERE ENROLLED	AT ANOTHER JURISDICTION	ELSEWHERE					WARD
											Yes or no	Name	Post office			
1	2	3	4	5	6	7	8	9	10	11	12	13	14	15	16	
	Smith	Charley						Head 544								
23	"	Sheila Lou	F	9/5/34 3/12	Chem.-Apache	1/2	S	Dau.	No		Needles - Town	San Bernardino	Calif.	Yes	None	
	Smith	Lily						Head 547								
24	"	Betty Ann	F	9	Chemehuevi	1/4	S	Dau.	No	OMITTED	FROM PREVIOUS CENSUS ROLLS					
25	"	Russel	M	7	"	1/4	S	Son	No	do	Bakersfield-Town	Kern	Calif.	Yes	None	
											"	"	"	Yes	None	
	Stevens	George						Head 580								
26	"	Infant	M	8/9/34 4/12	Mojave	F	S	Son	Yes					Yes	None	
														Yes	None	
	Swick	Ernest						Head 607								
27	"	Infant	M	7/12/34 5/12	"	F	S	Son	Yes					Yes	None	
	Swick	Luther						Head 613								
28	"	(Burns, Aurora)	F	16	"	F	M	Wife	Yes	Moved to Col. River Res. from Ft. Mojave - marriage.				Yes	None	

2M 1F

1M 2F



058

5-128

SUPPLEMENTAL ROLLS TO THE 1934  
**INDIAN CENSUS ROLL**  
 ADDITIONS FOR THE PERIOD APRIL 1 TO DECEMBER 31, INCL., 1934

ARIZONA

5

Census of the Colorado River reservation of the Colorado River jurisdiction, as of December 31, 1934; taken by C. H. Gensler, Superintendent.

cs-7070

NUMBER	NAME		SEX	AGE AT LAST BIRTH-DAY	TRIBE	DEGREE OF BLOOD	MARI-TAL STATUS	RELATIONSHIP TO HEAD OF FAMILY	RESIDENCE					WARD Yes or no	ALLOTMENT, ANNUITY, AND IDENTIFICATION NUMBERS
	SURNAME	GIVEN							AT JURISDICTION WHERE ENROLLED	AT ANOTHER JURISDICTION	ELSEWHERE				
											Yes or no	Name	Post office		
1	2	3	4	5	6	7	8	9	10	11	12	13	14	15	16
	Welsh	Henry						Head 668							
29	" ✓	Infant	M	11/21/34 1/12	Mojave	F	S	Son	Yes					Yes	None
	Williams	Sarah Martinez			Chemehuevi			Head 340							
30	"	Clyde	M	3	"	1/8	S	Son	No		OMITTED FROM PREVIOUS CENSUS ROLLS Los Angeles-City	Los Angeles	Calif.	Yes	None

1 M

1 M

0581

Colo. River

SUPPLEMENTAL ROLLS TO THE 1934 CENSUS ROLL  
FORT MOJAVE RESERVATION, ARIZONA  
ADDITIONS FOR THE PERIOD APRIL 1 TO DECEMBER 31, 1934  
COLORADO RIVER AGENCY  
PARKER, ARIZONA

1935 Supplemental Roll

## INSTRUCTIONS

(A) A separate roll is to be made of each reservation; also, of each *rancheria* or reserve, and a separate roll of Indians allotted on the public domain or homesteading. The roll is to be based on enrollment and not on residence.

(B) Persons are to be listed by families alphabetically; that is, not only by the first letter of the surname, but also by the second and subsequent letters, when the first letter or letters are the same. For example: Abalon, Abbott, Abcon, Abend, Abict; Ball, Bell, Bill, Boll, Bull; Carley, Carmen, Carton, etc. Families having the same surname are also to be listed in this way, e. g.: Brown, Anson; Brown, Bill; Brown, Charles; Brown, David. In the case of English translations of Indian names, such as John *Flying-Elk*, Flying-Elk is the surname and is to be listed under F. In such cases the first word of the translated Indian name determines the alphabetical position. The best way to accomplish this will be to write the names of each family group on a separate card; then, arrange the cards alphabetically and type the names therefrom onto the census roll.

Members of a family are to be listed in the following order: Head, first; wife second; then children, whether sons or daughters, *in the order of their ages*; and lastly, all other relatives and persons living with the family who do not constitute another family group.

Annuity and per capita payment rolls are also to be prepared in the same manner.

(C) A family is composed of the following members:

1. Both parents and their unmarried children, if any, living with them; all other relatives and persons living with the family who do not constitute another family group.
2. Either parent and the unmarried children, if the other parent is dead; all other relatives and persons living with the family who do not constitute another family group.
3. A single person over 21 years of age, not living with a relative.

(D) For each person the following information is to be furnished:

1. NUMBER.—A number is to be assigned in serial order. Thus, the first person listed is to be numbered as "1," the second, as "2," and so on until the census is completed.
2. NAME.—If there are both an Indian and an English name, the allotment or annuity roll name is to be given. First, the last or surname; then, the given name in full. Ditto marks are to be used under the surname of the head for the surnames of the other members of one family.
3. SEX.—"M," for male; "F," for female.
4. AGE AT LAST BIRTHDAY.—Age in completed years at last birthday is to be shown. For infants under 1 year, age in completed months, expressed as twelfths of a year. Thus, 3 months as  $\frac{3}{12}$  yr.
5. TRIBE.—Care is to be taken that tribe, not band or local name, is given. Thus, Ute tribe, not Pahvant, which is a band of Ute. Likewise, Hupa tribe, not Bear River, which is a local name for the members of the Hupa tribe living near Bear River.
6. DEGREE OF BLOOD.—"F," for full blood; " $\frac{1}{4}+$ ," for one-fourth or more Indian blood; " $-\frac{1}{4}$ ," for less than one-fourth Indian blood.
7. MARITAL STATUS.—"S," for a single or unmarried person; "M," for a married person; and "Wd," for widowed of either sex.
8. RELATIONSHIP TO HEAD OF FAMILY.—The head, whether husband or father, widow or unmarried person of either sex, is to be designated as such. For the other members, the appropriate term which designates the particular relationship the person bears to the head is to be used.
9. RESIDENCE.—
  - (a) At jurisdiction where enrolled: Yes or no. The term jurisdiction includes all reservations and public domain allotments under the agency.
  - (b) Or at another jurisdiction. The name of the jurisdiction is to be given.
  - (c) Or elsewhere:
    1. Post office: Both the proper name of the post office and the class by which it is known (city, town, village, etc.) are to be given. Thus, Lewiston, city.
    2. County.
    3. State.
10. WARD.—Yes or no. Wardship depends primarily upon the ownership of individual property held in trust or upon membership in a tribe living on a Federal reservation. See Circular 2145.
11. ALLOTMENT, ANNUITY, AND IDENTIFICATION NUMBERS.—"Al," for allotment; "An," for annuity; and "Id," for identification, before the appropriate number or numbers. All numbers are to be shown.

(E) Rolls not prepared in strict conformity with the above instructions will be returned for correction.

058

5-128

SUPPLEMENTARY ROLLS TO THE 1934  
**INDIAN CENSUS ROLL**  
 ADDITIONS FOR THE PERIOD APRIL 1 TO DECEMBER 31, INCL., 1934

ARIZONA

1

Census of the Fort Mojave Res. reservation of the Colorado River jurisdiction, as of December 31, 1934, taken by C. H. Gensler, Superintendent.

31 Names total

NUMBER	NAME		SEX	AGE AT LAST BIRTH-DAY	TRIBE	DEGREE OF BLOOD	MARI-TAL STATUS	RELATIONSHIP TO HEAD OF FAMILY	RESIDENCE					WARD	ALLOTMENT, ANNUITY, AND IDENTIFICATION NUMBERS	
	SURNAME	GIVEN							AT JURISDICTION WHERE ENROLLED	AT ANOTHER JURISDICTION	ELSEWHERE					Yes or no
									Yes or no	Name	Post office	County	State			
1	2	3	4	5	6	7	8	9	10	11	12	13	14	15	16	
	Bryan	Harry						Head 57								
1	"	Infant	F	7/15/34 5/12	Mojave	3/4	S	Dau.	No		Needles-Town	San Bernardino	Calif.	Yes	None	
	Gates	Peter						Head 133								
2	"	Infant	M	8/26/34 4/12	"		S	Son	Yes					Yes	None	
	Hammond	Hugh P.						Head 149								
3	"	Infant	M	11/11/34 1/12	"		S	Son	No		Needles-Town	San Bernardino	Calif.	Yes	None	
	Harper	Ross						Head 162								
4	"	Frances	F	4/15/34 8/12	"	3/4	D	Dau.	No		Needles-Town	San Bernardino	Calif.	Yes	None	
	Hays	Webster						Head 177								
5	"	Infant	F	7/10/34 5/12	"		S	Dau.	No		Needles-Town	San Bernardino	Calif.	Yes	None	
	Korans	Freddy						Head 218								
6	"	Grace Penn	F	22	"		M	Wife	No		Needles-Town	San Bernardino	Calif.	Yes	None	

IM

IM 4F

058

SUPPLEMENTAL ROLLS TO THE 1934  
**INDIAN CENSUS ROLL**  
 ADDITIONS FOR THE PERIOD APRIL 1 TO DECEMBER 31, INCL., 1934

ARIZONA

Census of the Fort Mojave reservation of the Colorado River jurisdiction, as of December 31, 1934, taken by C. H. Gensler, Superintendent.

CS-7970

NUMBER	NAME		SEX	AGE AT LAST BIRTH-DAY	TRIBE	DEGREE OF BLOOD	MARI-TAL STATUS	RELATIONSHIP TO HEAD OF FAMILY	RESIDENCE					WARD	ALLOTMENT, ANNUITY, AND IDENTIFICATION NUMBERS	
	SURNAME	GIVEN							AT JURISDICTION WHERE ENROLLED	AT ANOTHER JURISDICTION	ELSEWHERE					Yes or no
									Yes or no	Name	Post office	County	State			
1	2	3	4	5	6	7	8	9	10	11	12	13	14	15	16	
	McCowan	George W.						Head 264								
7	"	Infant	F	10/3/34 3/12	Mojave	F	S	Daughter	No		Needles - Town	San Bernardino	Calif.	Yes	None	
	McKenzie	John						Head 269								
8	"	Infant	F	5/13/34 7/12	"	F	S	Grand-Daughter	No		"	"	"	Yes	None	
	Stillman(Cleveland)	Grace						Head 85								
9	"	Infant	F	7/24/34 5/12	"	F	S	Daughter	No		"	"	"	Yes	None	
	Stillman	Lute						Head 374								
10	"	Infant	F	7/24/34 5/12	"	F	S	Daughter	No		"	"	"	Yes	None	

0585

1935

SUPPLEMENTAL ROLLS TO THE 1934 CENSUS ROLL

COLORADO RIVER RESERVATION, ARIZONA

DEDUCTIONS FOR THE PERIOD APRIL 1 TO DECEMBER 31, 1934

COLORADO RIVER AGENCY  
PARKER, ARIZONA

058

5-128

SUPPLEMENTAL ROLLS TO THE 1934  
**INDIAN CENSUS ROLL**  
 DEDUCTIONS FOR THE PERIOD APRIL 1 TO DECEMBER 31, INCL., 1934

ARIZONA

1

Census of the Colorado River reservation of the Colorado River jurisdiction, as of December 31, 1934, taken by C. H. Gensler, Superintendent.

CS-7970

NUMBER	NAME		SEX	AGE AT LAST BIRTH-DAY	TRIBE	DEGREE OF BLOOD	MARITAL STATUS	RELATIONSHIP TO HEAD OF FAMILY	RESIDENCE					WARD Yes or no	ALLOTMENT, ANNUITY AND IDENTIFICATION NUMBERS	
	SURNAME	GIVEN							AT JURISDICTION WHERE ENROLLED	AT ANOTHER JURISDICTION	ELSEWHERE					
											Yes or no	Name	Post office			County
1	2	3	4	5	6	7	8	9	10	11	12	13	14	15	16	
	Durand	Marie						Head 119								
1	"	Infant	M	4/4/33 1	Mojave-Yuma	7/8	S	Son 120	Yes	This child was reported by the mother to have died while the family was visiting in Yuma. We got no death report					Yes	None
	Hank	Henry						Head 209								
2	Curtis	Pultowaagunt	F	59	Chemehuevi	F	Wd.	Mother-in-law 220	Yes						Yes	None
3	Heltothomarah	-----	M	90	Mojave	F	M	Head 225	Yes						Yes	Al. 437
	Penn	William						Head 435								
4	"	Grace	F	22	"	F	M	Dau. 437	No	Trans. to Fort Mojave Fort Yuma Agency	Census-Marriage <del>DELETED</del>	SEX <del>XXXXXXXXXX</del>	Calif.	Yes	None	
	Sharp	Clay						Head 511								
5	"	Hazel	F	26	"	F	S	Dau. 513	Yes						Yes	Al. 381
	Stevens	Phodes						Head 590								
6	"	Anthony	M	5/18/32 2	Chemehuevi	F	S	Son 594	Yes						Yes	None

3M 2F 1F





0588

1935

SUPPLEMENTAL ROLLS TO THE 1934 CENSUS ROLL  
FORT MOJAVE RESERVATION, ARIZONA  
DEDUCTIONS FOR THE PERIOD APRIL 1 TO DECEMBER 31, 1934  
COLORADO RIVER AGENCY  
PARKER, ARIZONA

0 5 8

SUPPLEMENTAL ROLLS TO THE 1934  
**INDIAN CENSUS ROLL**  
DEDUCTIONS FOR THE PERIOD APRIL 1 TO DECEMBER 31, INCL., 1934

ARIZONA

1

Census of the Fort Mojave reservation of the Colorado River jurisdiction, as of December 31, 1934, taken by C. H. Gensler, Superintendent.

c6-7970

NUMBER	NAME		SEX	AGE AT LAST BIRTH-DAY	TRIBE	DEGREE OF BLOOD	MARITAL STATUS	RELATIONSHIP TO HEAD OF FAMILY	RESIDENCE					WARD Yes or no	ALLOTMENT, ANNUITY, AND IDENTIFICATION NUMBERS	
	SURNAME	GIVEN							AT JURISDICTION WHERE ENROLLED	AT ANOTHER JURISDICTION	ELSEWHERE					
											Yes or no	Name	Post office			County
1	2	3	4	5	6	7	8	9	10	11	12	13	14	15	16	
	Burns	Robert						Head	65							
1	"	Aurora	F	16	Mojave	F	M	Daughter			MOVED TO COL. RIVER RESERVATION - MARRIAGE Blythe - Town Riverside Calif.			Yes	None	
2	Gates	Pater	M	32	"	F	M	Head	133	Yes	MOVED TO WIFE'S ALLOTMENT ON COLORADO RIVER RESERVATION.			Yes	<del>None</del>	
3	"	Winnie Nopa	F	28	"	F	M	Wife	132	Yes				Yes	Al. 275	
4	"	Infant	M	8/26/34 4/12	"	F	S	Son		Yes				Yes	None	
5	Miles	Cecil	M	35	"	F	M	Head	281	No	DECEASED	Needles - Town	San Bernardino	Calif.	Yes	None
6	"	Clara Nelse	F	27	"	F	W.	Wife	282	No	MOVED BACK TO COL. RIV.	"	"	"	Yes	Al. 268
7	"	Patricia	F	11/5/30 4	"	F	S	Daughter	283	No	RES. TO LIVE WITH FATHER.	"	"	"	Yes	None
8	Morrison (Whiskey Mouth)	George	M	73	"	F	M	Head	301	Yes				Yes	None	
9	Scott	Delzar	M	32	"	F	S	Head	348	No	TRANS. TO COL. RIVER CENSUS			Yes	Al. 680	
	Twist	Jim						Head	384							
10	"	Ora Jefferson Korema	F	42	"	F	M	Wife	385	No				Yes	None	

3 M 1 F

2 M 4 F

1935

Birth Rolls  
(Supplemental ~~to~~)  
Colorado River Reservation  
Calendar Year 1934  
Colorado River Agency  
Parker, Ariz.

2

State ARIZONA Reservation COLORADO RIVER Agency or jurisdiction COLORADO RIVER Office of Indian Affairs  
 Births Occurring Between the Dates of April 1 and December 31, 1934 to Parents Enrolled at Jurisdiction

Births occurring in blank space provided above. The current year Birth Roll must cover same date as Supplemental Census Roll and each previous year must be same period as Census Roll.

Census Roll Number	Surname	Given	Date of birth			Live births	Still-births	Sex	Tribe	Ward (yes or no)	Degree of blood			Residence				
			Year	Month	Day						Father	Mother	Child	At jurisdiction where enrolled (yes or no)	At another jurisdiction	Elsewhere (off. Res.)	Jurisdiction	State
	Brauner	XXXX Infant	1934	June	7	1	-	M	Mojave	Yes	F	F	F	Yes				
	Wainwright	Infant	1934	April	3	1	-	M	Mojave	Yes	F	F	F	Yes				
	Wine	Infant	1934	Nov.	16	1	-	M	Mojave-Yuma	Yes	F	1/2	3/4	Yes				
	Woolley	Infant	1934	July	14	1	-	M	Mojave-Chem.	Yes	1/4	F	5/8	Yes				
	Wright	Infant	1934	Sept.	28	1	-	M	Mojave	Yes	F	F	F	Yes				
1	Wright (Bradford)	Infant	1934	Dec.	17	1	-	F	Mojave	Yes	F	F	F	Yes				
	Martin	Infant	1934	June	8	1	-	M	Mojave-Chem.	Yes	F	F	F	Yes				
10	Martinez	Infant	1934	Aug.	19	1	-	M	Chemehuevi	Yes	1/4	Max.	1/8	Yes				
11	McDonnell	Moiana	1934	May	10	1	-	F	Mojave	Yes	F	F	F	Yes				
12	Roberts (Bradford)	Infant	1934	Aug.	7	1	-	M	Mojave	Yes	F	F	F	Yes				
13	Scott	Infant	1934	Nov.	7	1	-	M	Mojave	Yes	F	F	F	Yes				
14	Short	Lorenzo	1934	April	21	1	-	M	Mojave	Yes	F	F	F	Yes				
15	Smith	Infant	1934	Sept.	5	1	-	F	Cheme.-Apache	Yes	1/2	1/2	1/2	No		Needles	Calif.	
16	Stevens	Infant	1934	Aug.	9	1	-	M	Mojave	Yes	F	F	F	Yes				
17	Stevens	Infant	1934	April	22	1	-	M	Mojave	Yes	F	F	F	Yes				
18	Tish	Infant	1934	July	12	1	-	M	Mojave	Yes	F	F	F	Yes				
19	Tish	Infant	1934	Nov.	21	1	-	M	Mojave	Yes	F	F	F	Yes				
20	Wilson	Infant	1934	July	6	-	1	F	Mojave	Yes	F	F	F	Yes				

*Checked in Civil-Ind. Rolls*

*15B. incl → 18 13 5 & only 14 shown on p. 1.*

1935

Colorado River Agency

Birth Rolls  
(Supplemental ~~and later~~)

Fort Mojave Res., Arizona

Colorado River Agency  
Parker, Ariz.



0594

1935

Death Rolls  
(supplemental ~~Extra~~)  
Colorado River Reservation  
•Calendar Year 1934  
Colorado River Agency  
Parker Ariz.

State ARIZONA Reservation COLORADO RIVER Agency or jurisdiction COLORADO RIVER Office of Indian Affairs.

Deaths Occurring Between the Dates of April 1 and December 31, 1934 of Indians Enrolled at Jurisdiction

Fill in dates in blank space provided above. The current year Death Roll must cover same date as Supplemental Census Roll and each previous year must be same period as Census Roll.

Table with columns: Number on last Census Roll, Name (Surname, Given), Date of Death (Year, Month, Day), Age at Death, Sex, Tribe, Ward, Degree of blood, Cause of death, At jurisdiction where enrolled (yes or no), Residence (At another jurisdiction, State, Post Office, State).

10 deaths only 7 shown

checked to add to 1934 Census Roll

This child reported by mother to have died in fall of 1934 while family was visiting away from reservation. No death report was ever received.



1935

Death Rolls

(supplemental ~~Extra~~)

Fort Mojave Res Arizona

~~Calendar Year 1934~~

Apr. 1 to Dec 31

Jan 1 through March 31, 1934

Colorado River Agency

Parker, Ariz.



0598

ROLL NO. 1

1930 SUPPLEMENTAL ROLL

COCHISE RESERVATION, ARIZONA

COLORADO RIVER AGENCY

D. H. GINGLER SUB'T

## INSTRUCTIONS

(A) A separate roll is to be made of each reservation; also, of each *rancheria* or reserve, and a separate roll of Indians allotted on the public domain or homestead land. The roll is to be based on enrollment and not on residence.

(B) Persons are to be listed by families alphabetically; that is, not only by the first letter of the surname, but also by the second and subsequent letters when the first letter or letters are the same. For example: Abalon, Abbott, Abcon, Abend, Abiet; Ball, Bell, Bili, Bell, Biall; Cibley, Carven, Carton, etc. Families having the same surname are also to be listed in this way, e. g.: Brown, Benson; Brown, Bill; Brown, Charles; Brown, David. In the case of English translations of Indian names, such as John *Flying-Elk*, Flying-Elk is the surname and is to be listed under F. In such cases the first word of the translated Indian name determines the alphabetical position. The best way to accomplish this will be to write the names of each family group on a separate card; then, arrange the cards alphabetically and type the names therefrom onto the census roll.

Members of a family are to be listed in the following order: Head, first; wife second; then children, whether sons or daughters, *in the order of their ages*; and lastly, all other relatives and persons living with the family who do not constitute another family group.

Annuity and per capita payment rolls are also to be prepared in the same manner.

(C) A family is composed of the following members:

1. Both parents and their unmarried children, if any, living with them; all other relatives and persons living with the family who do not constitute another family group.
2. Either parent and the unmarried children, if the other parent is dead; all other relatives and persons living with the family who do not constitute another family group.
3. A single person over 21 years of age, not living with a relative.

(D) For each person the following information is to be furnished:

1. NUMBER.—A number is to be assigned in serial order. Thus, the first person listed is to be numbered as "1," the second, as "2," and so on until the census is completed.
2. NAME.—If there are both an Indian and an English name, the allotment or annuity roll name is to be given. First, the last or surname; then, the given name in full. Ditto marks are to be used under the surname of the head for the surnames of the other members of one family.
3. SEX.—"M," for male; "F," for female.
4. AGE AT LAST BIRTHDAY.—Age in completed years at last birthday is to be shown. For infants under 1 year, age in completed months, expressed as twelfths of a year. Thus, 3 months as  $\frac{3}{12}$  yr.
5. TRIBE.—Care is to be taken that tribe, not band or local name, is given. Thus, Ute tribe, not Pahvant, which is a band of Ute. Likewise, Hupa tribe, not Bear River, which is a local name for the members of the Hupa tribe living near Bear River.
6. DEGREE OF BLOOD.—"F," for full blood; " $\frac{1}{4}+$ ," for one-fourth or more Indian blood; " $-\frac{1}{4}$ ," for less than one-fourth Indian blood.
7. MARITAL STATUS.—"S," for a single or unmarried person; "M," for a married person; and "Wd," for widowed of either sex.
8. RELATIONSHIP TO HEAD OF FAMILY.—The head, whether husband or father, widow or unmarried person of either sex, is to be designated as such. For the other members, the appropriate term which designates the particular relationship the person bears to the head is to be used.
9. RESIDENCE.—
  - (a) At *jurisdiction* where enrolled: Yes or no. The term jurisdiction includes all reservations and public domain allotments under the agency.
  - (b) Or at another jurisdiction. The name of the jurisdiction is to be given.
  - (c) Or elsewhere:
    1. Post office: Both the proper name of the post office and the class by which it is known (city, town, village, etc.) are to be given. Thus, Lewiston, city.
    2. County.
    3. State.
10. WARD.—Yes or no. Wardship depends primarily upon the ownership of individual property held in trust or upon membership in a tribe living on a Federal reservation. See Circular 2145.
11. ALLOTMENT, ANNUITY, AND IDENTIFICATION NUMBERS.—"Al," for allotment; "An," for annuity; and "Id," for identification, before the appropriate number or numbers. All numbers are to be shown.

(E) Rolls not prepared in strict conformity with the above instructions will be returned for correction.

0599

0600

ROLL NO. 1 - 1936 SUPPLEMENTAL ROLL  
INDIAN CENSUS ROLL

Arizona

1

5-128

Census of the Cocopah reservation of the Colorado River jurisdiction, as of December 31, 1935, 1935, taken by C. H. Gensler, Superintendent.

NUMBER	NAME		SEX	AGE AT LAST BIRTHDAY	TRIBE	DEGREE OF BLOOD	MARITAL STATUS	RELATIONSHIP TO HEAD OF FAMILY	RESIDENCE					WARD Yes or no	ALLOTMENT, ANNUITY, AND IDENTIFICATION NUMBERS
	SURNAME	GIVEN							AT JURISDICTION WHERE ENROLLED	AT ANOTHER JURISDICTION	Elsewhere				
											Yes or no	Name	Post office		
1	2	3	4	5	6	7	8	9	10	11	12	13	14	15	16
	Lawson	Lucy Page						Head 19							
1	Barley	George	M	21	Cocopah	F	S	Son	Yes					Yes	None
	Brown	Clara Barley						Head 5							
2	Black	John Edward	M	4/6/33 2	Cocopah-Yuma	F	S	Son	Yes					Yes	None
	Graham	Ruley						Head 8							
3	Graham	Augustine	M	4/14/34 1	Cocopah	F	S	Son	Yes					Yes	None
	Hyde	Mary Barley						Head 13							
4	Hyde	Felix	M	7/9/35 6/12	Cocopah-Mission	F	S	Son	Yes					Yes	None
	Lawson	Lucy Page						Head 19							
5	Papel	Wilson	M	19	Cocopah	F	S	Son	Yes					Yes	None
	Sam	James						Head 31							
6	Sam	Alfred	M	6	Cocopah	F	S	Son	Yes					Yes	None

6-

6-



0600

*Colo. River*

ROLL NO. 9

MARRIAGES DURING THE CALENDAR YEAR 1935

COCOPIA RESERVATION, ARIZONA

COLORADO RIVER AGENCY

C. H. GENSLER SUP'T

0600

ROLL NO. 9 - MARRIAGES IN CALENDAR YEAR 1935  
**INDIAN CENSUS ROLL**

Arizona

1

5-128

Census of the Cocopah reservation of the Colorado River jurisdiction, as of December 31, 1935, 19, taken by C. H. Gensler, Superintendent.

1934 C.R. NUMBER	NAME		SEX	AGE AT LAST BIRTH- DAY	TRIBE	DEGREE OF BLOOD	MARI- TAL STATUS	RELATIONSHIP TO HEAD OF FAMILY	RESIDENCE					WARD Yes or no	ALLOTMENT, ANNUITY, AND IDENTI- FICATION NUMBERS
	SURNAME	GIVEN							AT JURISDICTION WHERE ENROLLED	AT ANOTHER JURISDICTION	ELSEWHERE				
											Yes or no	Name	Post office		
1	2	3	4	5	6	7	8	9	10	11	12	13	14	15	16
3	Brown (Barley)	Clara Clara)	F	24	Cocopah	F	M	Head	Yes					Yes	None
N.E.	Brown	Paul						Husb.							
6	Barley "	Tom Jessie Jessie)	M	23	Cocopah	F	M	Head	Yes					Yes	None
N.E.	(Escalanti							Wife							
17	Jim "	Pedro Lorene Lorene)	M	15	Cocopah	F	M	Head	Yes					Yes	None
N.E.	(Black							Wife							
21	Thomas (Page	Lucy Lucy)	F	55	Cocopah	F	M	Head	Yes					Yes	None
N.E.	Thomas	Sam						Head							



0600

*Colo - River*

NO. 1 - "THE 1936 SUPPLEMENTAL ROLL "  
COLORADO RIVER RESERVATION , ARIZONA  
COLORADO RIVER AGENCY  
PARKER , ARIZONA

*1936 Supplemental Roll*

No. 1

## INDIAN CENSUS ROLL

"THE 1936 SUPPLEMENTAL ROLL"

1.

Census of the COLORADO RIVER Reservation of the COLORADO RIVER jurisdiction, as of JANUARY 1, 1936, taken by

C.H. Gensler

Superintendent.

NUMBER	NAME		SEX	AGE AT LAST BIRTH-DAY	TUBES	DEGREE OF BLOOD	MARITAL STATUS	RELATIONSHIP TO HEAD OF FAMILY	RESIDENCE				WARD	ALLOTMENT, ANNUITY AND IDENTIFICATION NUMBERS	
	SURNAME	GIVEN							AT JURISDICTION WHERE ENROLLED	AT ANOTHER JURISDICTION	Post office	Elsewhere			County
									Yes or no	Name				Yes or no	
1	Black,	Tom						Head	32						
1	Evanston,	Fandra H.	F	40	Mojave	1/2	M	Wife		yes	Moved to Colo. River Res. from Ft. Mojave			yes	None
	Evanston,	Willard	M	8/6/35	Mojave	3/4	S	Stp-son			Res. - Marriage.				
3	Brenner,	Juan	M	8/3/35	Mojave			Head	52					yes	None
	Brenner,	Persalida F.	F	4/12	Mojave		S	Dau.		yes					
4	Carter,	James						Head	72					yes	None
	"	Linford	M	3/5/35	Mojave		S	Son		Yes					
	"	9/12													
5	Cleveland,	Sylvester						Head	95						
	"	Infant	F	1/25/35	Mojave		S	Dau.		yes				yes	None
	"	11/12													
6	Crook,	Shepherd						Head	102					yes	None
	"	Alvira	F	8/11/35	Mojave	7/8	S	Dau.		yes					
	"	4/12													

0600

0600

5-128

## INDIAN CENSUS ROLL

2

Census of the No. 1 COLORADO RIVER reservation of the "THE 1936 SUPPLEMENTAL ROLL" COLORADO RIVER jurisdiction, as of JANUARY 1, 1936, taken by C.H. Gensler, Superintendent.

NUMBER	NAME		SEX	AGE AT LAST BIRTHDAY	TRIBE	DEGREE OF BLOOD	MARITAL STATUS	RELATIONSHIP TO HEAD OF FAMILY	RESIDENCE					WARD	ALLOTMENT, ANNUITY, AND IDENTIFICATION NUMBERS	
	SURNAME	GIVEN							AT JURISDICTION WHERE ENROLLED	AT ANOTHER JURISDICTION	ELSEWHERE					Yes or no
									Yes or no	Name	Post office	County	State			
2	3	4	5	6	7	8	9	10	11	12	13	14	15	16		
	Gonzales,	Isaac						Head 188								
7	"	Antone	M	6/29/35 6/12	Mojave-Chem.	5/8	S	Son	yes					yes	None	
	Goodman,	Wendell						Head 192								
8	"	Christine	F	1/29/35 11/12	Chemehuevi	3/8	S	Dau	yes					yes	none	
	Homer,	Peter						Head 256								
10	"	Marlane	F	6/28/35 6/12	Mojave-Shasta	3/4	S	Dau.	No		Los Angeles	Los Angeles	Calif.	yes	None	
	Kennedy,	Roy						Head 271								
11	"	Pearl (McCormick, Pearl Pampton)	F	42	Mojave	F	M	Wife	yes	Moved from Ft. Moj. to Colo. Riv. Res. Marriage			yes	None		
	Lopez, (Manataba)	Hattie						Head 327								
12	"	Infant	F	8/2/35 4/12	Mojave	1/4	S	Dau.	No		Swansea-Hamlet	Yuma	Ariz.			
	Martinez,	Martin						Head 337								
13	"	Raymond	M	7/28/35 6/12	Chemehuevi	1/8	S	Son	yes					yes	None	

0600

5-128

No. 1

## INDIAN CENSUS ROLL

3

Census of the COLORADO RIVER reservation of the COLORADO RIVER jurisdiction, as of January 1, 1936, taken by C.H. Gensler, Superintendent.

NUMBER	NAME		SEX	AGE AT LAST BIRTH-DAY	TRIBE	DEGREE OF BLOOD	MARITAL STATUS	RELATIONSHIP TO HEAD OF FAMILY	RESIDENCE					WARD	ALLOTMENT, ANNUITY, AND IDENTIFICATION NUMBERS	
	SURNAME	GIVEN							AT JURISDICTION WHERE ENROLLED	AT ANOTHER JURISDICTION		ELSEWHERE				
										Yes or no	Name	Post office	County			State
1	2	3	4	5	6	7	8	9	10	11	12	13	14	15	16	
	Martinez,	Miguel		7/1/35				Head 341								
14	"	Glory	F	5/12	Chemehuevi	1/8	S	Dau.	yes					yes	None	
	Nelson, (McCowan)	Lawrence						Head 371								
15	Gates,	Lucille	F	20 7/2/35	Mojave	F	M	Niece in-law	yes	Trans. From Ft. Mojave To Colo. Riv. Res. Married to Harry Gates 372.			yes	None		
16	Gates	Infant	F	5/12	Mojave	F	S	Great-niece								
17	Norton .	Frank Sr.	M	65	Chemehuevi	1/2	M	Head	yes	Reenrolled by Departmental Authority			Yes	Al. 551		
18	"	Frank Jr.	M	32	"	1/4	S	Son	No	"	"	"	Iv Los Angeles, Calif	yes	Al. 556	
19	"	Isabel	F	29	"	1/4	S	Dau.	No	"	"	Los Angeles	"	yes	Al. 552	
20	"	Louis	M	24	"	1/4	S	Son	No	"	"	"	"	yes	Al. 553	
21	"	Manuella	F	27	"	1/4	S	Dau.	No.	"	"	"	"	yes	Al. 558	
22	Norton .	Charley	M	25	Chemehuevi	1/4	M	Head	yes	Re enrolled by Departmental Authority			yes	Al. 554		
23	Norton,	Joseph	M	27	Chemehuevi	1/4	M	Head	No	"	"	"	"	yes	Al. 555	

0600

INDIAN CENSUS ROLL

" THE 1936 SUPPLEMENTAL ROLL "

Census of the COLCRADO RIVER reservation of the COLORADO RIVER jurisdiction, as of JANUARY 1, 19 36, taken by C.H.Gensler, Superintendent.

NUMBER	NAME		SEX	AGE AT LAST BIRTH-DAY	TRIBE	DEGREE OF BLOOD	MARITAL STATUS	RELATIONSHIP TO HEAD OF FAMILY	RESIDENCE					WARD	ALLOTMENT, ANNUITY, AND IDENTIFICATION NUMBERS	
	SURNAME	GIVEN							AT JURISDICTION WHERE ENROLLED	AT ANOTHER JURISDICTION		ELSEWHERE				
										Yes or no	Name	Post office	County			State
1	2	3	4	5	6	7	8	9	10	11	12	13	14	15	16	
	Penuneri,	Rita Salazar		8/26/35				Head 348								
24	Penumeri,	Erma	F	4/12	Chemehuevi			Dau.	yes					yes	none	
	Ramos,	Naserio		2/25/35				Head 449								
25	"	Helen	F	10/12	Chemehuevi	1/8	S	Dau.	yes					yes	None	
	Schofield,	Jason(Pat.)		6/21/35				Head 484								
26	"	Alberta	F	6/12	Mojave-Dhem.	F	S	Dau.	yes					yes	None	
	Sharp,	Arthur		8/12/35				Head 507								
27	"	Gabriel	M	4/12	Mojave	F	S	Son	yes					yes	None	
	Simms,	Marion		5/17/35				Head 537								
28	"	Renalda	F	7/12	Mojave	F	S	Dau.	yes					yes	None	
	Welsh,	Dan.		5/5/35				Head 655								
29	"	Cedric	M	7/12	Mojave-Chem	1/2	S	Son	yes					yes	None	

0600

5-128

INDIAN CENSUS ROLL  
" THE 1936 SUPPLEMENTAL ROLL "

5

No.1

Census of the COLORADO RIVER reservation of the COLORADO RIVER jurisdiction, as of JANUARY 1, 1935, taken by C.H. Gensler, Superintendent.

NUMBER	NAME		SEX	AGE AT LAST BIRTH-DAY	TRIBE	DEGREE OF BLOOD	MARITAL STATUS	RELATIONSHIP TO HEAD OF FAMILY	RESIDENCE					WARD	ALLOTMENT, ANNUITY AND IDENTIFICATION NUMBERS	
	SURNAME	GIVEN							AT JURISDICTION WHERE ENROLLED	AT ANOTHER JURISDICTION	ELSEWHERE					Yes or no
									Yes or no	Name	Post office	County	State			
1	2	3	4	5	6	7	8	9	10	11	12	13	14	15	16	
	Welsh,	Henry						Head 668								
30	"	Lenox	M	1/12-	Mohave	F	S	Son	yes					yes	None	
	Welsh,	Mike		1/2/35				Head 671								
31	Arrison	Gary	M	11/12	Mojave	F	S	Step-grand-son	yes	Infant of Ida Kempton 677, Step-daughter of 671.				yes	None	
	Welsh,	George		10/19/35				Head 678								
32	"	Herman	M	2/12	Mojave-Chem	3/4	S	Son	yes					yes	None	
	Welsh,	Della						Wd. 599	NOTE	Wd. of Robert Elee Stokes 598 -- Now married to James Logan						
33	Logan,	James	M	26	Mojave	F	M	Husband		Trans. from Ft. Mojave to Colo. Riv. Res. ( Marriage)				yes	None	

0600

Colorado River  
Yuma

1936

ROLL NO. 1

1936 SUPPLEMENTAL ROLL

YUMA RESERVATION

COLORADO RIVER AGENCY

C. H. GENSLER, SUP'T

2+5

0600

ROLL NO. 1 - 1936 SUPPLEMENTAL ROLL  
**INDIAN CENSUS ROLL**

5-128

California

1

Census of the Yuma reservation of the Colorado River jurisdiction, as of December 31, 1935, taken by C. H. Gensler, Superintendent.

NUMBER	NAME		SEX	AGE AT LAST BIRTHDAY	TRIBE	DEGREE OF BLOOD	MARITAL STATUS	RELATIONSHIP TO HEAD OF FAMILY	RESIDENCE					WARD	ALLOTMENT, ANNUITY, AND IDENTIFICATION NUMBERS	
	SURNAME	GIVEN							AT JURISDICTION WHERE ENROLLED	AT ANOTHER JURISDICTION	ELSEWHERE					Yes or no
											Post office	County	State			
2	3	4	5	6	7	8	9	10	11	12	13	14	15	16		
	Aguerro	Joel		11/27/35				Head 4								
1	"	Ronald	M	1/12	Yuma	F	S	Son	Yes					Yes	None	
	Parker	Rosalie		4/13/35				Head 594								
2	Amador	Ursula Marie	F	8/12	Yuma	F	S	Dau.	Yes					Yes	None	
	Barley (Homer)	Geraldine Geraldine)		12/12/35				Head 456								
3	Barley	Alfred	M	1/12	Yuma-Cocopah	F	S	Son	Yes					Yes	None	
	Chaleco	Robert		11/12/35				Head 135								
4	"	Alonzo	M	1/12	Yuma-Maricopa	F	S	Son	Yes					Yes	None	
	Chicken	Allen		12/29/35				Head 143								
5	"	Renee Lois	F	1/12	Yuma	F	S	Dau.	Yes					Yes	None	
	DeCorse	George, Jr.		1/12/35				Head 198								
6	"	Pauline	F	11/12	Yuma	5/8	S	Dau.	Yes					Yes	None	



0600

ROLL NO. 1

INDIAN CENSUS ROLL

California

2

5-128

Census of the Yuma reservation of the Colorado River jurisdiction, as of December 31, 1935, taken by C. H. Gensler, Superintendent.

NUMBER	NAME		SEX	AGE AT LAST BIRTHDAY	TRIBE	DEGREE OF BLOOD	MARITAL STATUS	RELATIONSHIP TO HEAD OF FAMILY	RESIDENCE					WARD Yes or no	ALLOTMENT, ANNUITY, AND IDENTIFICATION NUMBERS
	SURNAME	GIVEN							AT JURISDICTION WHERE ENROLLED Yes or no	AT ANOTHER JURISDICTION Name	ELSEWHERE				
											Post office	County	State		
1	2	3	4	5	6	7	8	9	10	11	12	13	14	15	16
	DeCorse	Henry						Head 200							
7 ✓	"	Samuel	M	12/1/35 1/12	Yuma	1/8	S	Son	Yes					Yes	None
	Chapos	Virginia						Head 140							
8	Harvier	Vincent Bryon	M	6/30/35 6/12	Yuma-Pima	F	S	Son	Yes					Yes	None
	Hill (Joaquin)	Laura May Laura May)						Head 349							
9 ✓	Hill	Beatrice	F	10/3/35 2/12	Yuma	F	S	Dau.	No		Los Angeles	Los Angeles	Cal.	Yes	None
	Hills	Rosa						Head 356							
10	"	Clifford	M	10/21/35 2/12	Yuma	F	S	Son	Yes					Yes	None
	Jackson	Julia						Head 32							
11	"	Percéline	F	8/13/35 4/12	Yuma	F	S	Dau.	Yes					Yes	None
	Joe " (Yuma)	Wahtep Esther Esther)	F	32	Yuma	F	M	Wife	Yes					Yes	A1.455

0600

ROLL NO. 1

INDIAN CENSUS ROLL

California

3

5-128

Census of the Yuma reservation of the Colorado River jurisdiction, as of December 31, 1935, taken by C. H. Gensler, Superintendent.

NUMBER	NAME		SEX	AGE AT LAST BIRTH-DAY	TRIBE	DEGREE OF BLOOD	MARITAL STATUS	RELATIONSHIP TO HEAD OF FAMILY	RESIDENCE					WARD	ALLOTMENT, ANNUITY, AND IDENTIFICATION NUMBERS	
	SURNAME	GIVEN							AT JURISDICTION WHERE ENROLLED	AT ANOTHER JURISDICTION	ELSEWHERE					Yes or no
											Post office	County	State			
2	3	4	5	6	7	8	9	10	11	12	13	14	15	16		
	Levy	Lawrence						Head 452								
13 ✓	"	Bertha Joan	F	3/7/35 9/12	Yuma	F	S	Dau.	Yes					Yes	None	
	Mitchell (Scott)	Marjorie						Head 523								
14 ✓	"	Harold Phillip M	M	1/31/35 11/12	Yuma-Cocopah	F	S	Son	Yes					Yes	None	
	Hodges	Adeline						Head 384								
15 ✓	Moore	Ivan Eugene	M	5/5/35 7/12	Yuma	1/16	S	Son	No		San Diego	San Diego	Cal.	Yes	None	
	Olson	Clarence						Head 567								
16 ✓	"	Marie	F	9/12/35 3/12	Yuma-Cherokee	9/16	S	Dau.	Yes					Yes	None	
	Pasqual	Powell						Head 597								
17 ✓	"	Philbert	M	3/27/35 9/12	Yuma	F	S	Son	Yes					Yes	None	
	Rodriquez	Lila						Head 630								
18	"	Patricia	F	11/11/35 1/12	Yuma	3/8	S	Dau.	No		Yuma	Yuma	Ariz.	Yes	None	

0600

5-123

ROLL NO. 1  
INDIAN CENSUS ROLL

California

4

Census of the Yuma reservation of the Colorado River jurisdiction, as of December 31, 1935, taken by C. H. Gensler, Superintendent.

NUMBER	NAME		SEX	AGE AT LAST BIRTHDAY	TRIBE	DEGREE OF BLOOD	MARITAL STATUS	RELATIONSHIP TO HEAD OF FAMILY	RESIDENCE			WARD	ALLOTMENT, ANNUITY, AND IDENTIFICATION NUMBERS		
	SURNAME	GIVEN							AT JURISDICTION WHERE ENROLLED	AT ANOTHER JURISDICTION	ELSEWHERE				
											Yes or no			Name	Post office
1	2	3	4	5	6	7	8	9	10	11	12	13	14	15	16
	Taylor	Marion						Head 703							
19	"	Infant	F	4/20/35 8/12	Yuma	F	S	Dau.	Yes					Yes	None
	Townsend	Antonio						Head 731							
20	"	Infant	F	8/12	Yuma	F	S	Dau.	Yes					Yes	None
	White	Arthur						Head 772							
21	"	Infant	F	6/12	Yuma	F	S	Dau.	Yes					Yes	None
	Wilson	Juan						Head 797							
22	"	Infant	M	1/1/35 1	Yuma	F	S	Son	Yes					Yes	None

060

ROLL NO. 9  
MARRIAGES OCCURRING IN THE PERIOD JAN. 1-DEC. 31, 1935  
INDIAN CENSUS ROLL

Census of the Yuma reservation of the Colorado River jurisdiction, as of December 31, 1935, 19, taken by C. H. Gensler, Superintendent.

1934 C.R. NUMBER	NAME		SEX	AGE AT LAST BIRTH- DAY	TRIBE	DEGREE OF BLOOD	MARI- TAL STATUS	RELATIONSHIP TO HEAD OF FAMILY	RESIDENCE					WARD Yes or no	ALLOTMENT, ANNUITY, AND IDENTI- FICATION NUMBERS
	SURNAME	GIVEN							AT JURISDICTION WHERE ENROLLED Yes or no	AT ANOTHER JURISDICTION Name	ELSEWHERE				
											Post office	County	State		
1	2	3	4	5	6	7	8	9	10	11	12	13	14	15	16
4	Aguerro	Joel	M	36	Yuma	F	M	Head	Yes					Yes	Al.16
561	" (Hills,	Lillian Lillian)	F	27	Yuma	F	M	Wife	Yes					Yes	Al.353
675	Blac'	Charles	M	23	Yuma	F	M	Head	Yes					Yes	None
163	" (Cleveland	Marjorie Marjorie)	F	15	Yuma	F	M	Wife	Yes					Yes	None
104-	Cachora	Ignatius	M	32	Yuma	F	M	Head	Yes					Yes	Al.80
136	" (Pete	Lena Lena)	F	23	Yuma	F	M	Wife	Yes					Yes	None
135	Chaleco	Robert	M	29	Yuma	F	M	Head	Yes					Yes	Al.116
94	" (Sexsmith	Nellie Nellie)	F	19	Yuma-Maricopa	F	M	Wife	Yes					Yes	None
155	Cleveland	Aloysius	M	33	Yuma	F	M	Head	Yes					Yes	Al.148
159	" (Chapos	Carmel Carmel)	F	33	Yuma	F	M	Wife	Yes					Yes	Al.125
N.E.	Comet	Henry	M					Husb.							
144	" (Helip	Amy Amy)	F	39	Yuma	F	M	Head	Yes					Yes	Al.331

ROLL NO. 9  
INDIAN CENSUS ROLL

California

Census of the Yuma reservation of the Colorado River jurisdiction, as of Dec. 31, 1935, taken by C. H. Gessler, Superintendent.

c6-7970

NUMBER	NAME		SEX	AGE AT LAST BIRTH-DAY	TRIBE	DEGREE OF BLOOD	MARITAL STATUS	RELATIONSHIP TO HEAD OF FAMILY	RESIDENCE					WARD Yes or no	ALLOTMENT, ANNUITY, AND IDENTIFICATION NUMBERS
	SURNAME	GIVEN							AT JURISDICTION WHERE ENROLLED	AT ANOTHER JURISDICTION	ELSEWHERE				
											Yes or no	Name	Post office		
1	2	3	4	5	6	7	8	9	10	11	12	13	14	15	16
175	Cooper	Condry	M	32	Yuma	F	M	Head	Yes					Yes	Al. 172
105	" (Carr	Elizabeth Elizabeth)	F	34	Yuma	F	M	Wife	Yes					Yes	Al. 91
188	Curran	John	M	56	Yuma	F	M	Head	Yes					Yes	Al. 178
521	" (Mine	May May)	F	39	Yuma	F	M	Wife	Yes					Yes	Al. 502
289	Escalanti	Dan	M	21	Yuma	F	M	Head	Yes					Yes	None
117	" (Carr	Julia Julia)	F	15	Yuma	F	M	Wife	Yes					Yes	None
274	Escalanti	Fred	M	28	Yuma	F	M	Head	Yes					Yes	Al. 842
389	" (Willis	Edith Lucy Edith Lucy)	F	24	Yuma	F	M	Wife	Yes					Yes	Al. 745
285	Escalanti	Holland	M	40	Yuma	F	M	Head	Yes					Yes	Al. 253
413	" (Bread	Josephine Josephine)	F	33	Yuma	F	M	Wife	Yes					Yes	Al. 65
327	Hammond	Alphonso	M	39	Yuma	F	M	Head	Yes					Yes	Al. 315
	" (Escalanti	Martha Levy Martha Levy)	F	30	Yuma	F	M	Wife	Yes					Yes	Al. 426

060

ROLL NO. 9  
INDIAN CENSUS ROLL

California

3

Census of the YUMA reservation of the Colorado River jurisdiction, as of Dec. 31, 1935, taken by C. H. Gensler, Superintendent.

c6-7070

NUMBER	NAME		SEX	AGE AT LAST BIRTH-DAY	TRIBE	DEGREE OF BLOOD	MARITAL STATUS	RELATIONSHIP TO HEAD OF FAMILY	RESIDENCE					WARD Yes or no	ALLOTMENT, ANNUITY, AND IDENTIFICATION NUMBERS
	SURNAME	GIVEN							AT JURISDICTION WHERE ENROLLED	AT ANOTHER JURISDICTION	ELSEWHERE				
											Yes or no	Name	Post office		
1	2	3	4	5	6	7	8	9	10	11	12	13	14	15	16
347	Hawthorne	Julian	M	41	Yuma	F	M	Head	Yes					Yes	Al. 325
89	(Jaeger	Madeline Madeline)	F	26	Yuma	F	M	Wife	Yes					Yes	Al. 381
355	Hills	Charles #1	M	27	Yuma	F	M	Head	Yes					Yes	Al. 350
411	(Chino	Angelica Angelica)	F	34	Yuma	F	M	Wife	Yes					Yes	Al. 138
412	Joaquin	Juan	M	29	Yuma	F	M	Head	Yes					Yes	Al. 391
309	(Hammond	Rosie Rosie)	F	19	Yuma	F	M	Wife	Yes					Yes	None
116	Merriman	Charles	M	20	Yuma	F	M	Head	Yes					Yes	None
778	(Chicken	Amy Amy)	F	18	Yuma	F	M	Wife	Yes					Yes	None
619	Rainbow	Loris	M	38	Yuma	F	M	Head	Yes					Yes	Al. 592
44	(Baker or Miguel, Mary)	Mary	F	47	Yuma	F	M	Wife	Yes					Yes	Al. 485
621	Rainbow	Ralph	M	21	Yuma	F	M	Head	Yes					Yes	None
769	(Wheeler	Ruth Ethel Ruth Ethel)	F	24	Yuma	F	M	Wife	Yes					Yes	Al. 721



060

Colo. River

NO. 1 - " 1936 SUPPLEMENTAL ROLL "

FORT MOJAVE RESERVATION , ARIZONA

COLORADO RIVER AGENCY

PARKER , ARIZONA

1936 Supplemental Roll 1-



## INSTRUCTIONS

(A) A separate roll is to be made of each reservation; also, of each *rancheria* or reserve, and a separate roll of Indians allotted on the public domain or homesteading. The roll is to be based on enrollment and not on residence.

(B) Persons are to be listed by families alphabetically; that is, not only by the first letter of the surname, but also by the second and subsequent letters, when the first letter or letters are the same. For example: Abalon, Abbott, Abcon, Abend, Abict; Ball, Bell, Bill, Boll, Bull; Carley, Carmen, Carton, etc. Families having the same surname are also to be listed in this way, e. g.: Brown, Anson; Brown, Bill; Brown, Charles; Brown, David. In the case of English translations of Indian names, such as John *Flying-Elk*, Flying-Elk is the surname and is to be listed under F. In such cases the first word of the translated Indian name determines the alphabetical position. The best way to accomplish this will be to write the names of each family group on a separate card; then, arrange the cards alphabetically and type the names therefrom onto the census roll.

Members of a family are to be listed in the following order: Head, first; wife second; then children, whether sons or daughters, *in the order of their ages*; and lastly, all other relatives and persons living with the family who do not constitute another family group.

Annuity and per capita payment rolls are also to be prepared in the same manner.

(C) A family is composed of the following members:

1. Both parents and their unmarried children, if any, living with them; all other relatives and persons living with the family who do not constitute another family group.
2. Either parent and the unmarried children, if the other parent is dead; all other relatives and persons living with the family who do not constitute another family group.
3. A single person over 21 years of age, not living with a relative.

(D) For each person the following information is to be furnished:

1. NUMBER.—A number is to be assigned in serial order. Thus, the first person listed is to be numbered as "1," the second, as "2," and so on until the census is completed.
2. NAME.—If there are both an Indian and an English name, the allotment or annuity roll name is to be given. First, the last or surname; then, the given name in full. Ditto marks are to be used under the surname of the head for the surnames of the other members of one family.
3. SEX.—"M," for male; "F," for female.
4. AGE AT LAST BIRTHDAY.—Age in completed years at last birthday is to be shown. For infants under 1 year, age in completed months, expressed as twelfths of a year. Thus, 3 months as  $\frac{3}{12}$  yr.
5. TRIBE.—Care is to be taken that tribe, not band or local name, is given. Thus, Ute tribe, not Pahvant, which is a band of Ute. Likewise, Hupa tribe, not Bear River, which is a local name for the members of the Hupa tribe living near Bear River.
6. DEGREE OF BLOOD.—"F," for full blood; " $\frac{1}{4}+$ ," for one-fourth or more Indian blood; " $-\frac{1}{4}$ ," for less than one-fourth Indian blood.
7. MARITAL STATUS.—"S," for a single or unmarried person; "M," for a married person; and "Wd," for widowed of either sex.
8. RELATIONSHIP TO HEAD OF FAMILY.—The head, whether husband or father, widow or unmarried person of either sex, is to be designated as such. For the other members, the appropriate term which designates the particular relationship the person bears to the head is to be used.
9. RESIDENCE.—
  - (a) At *jurisdiction* where enrolled: Yes or no. The term jurisdiction includes all reservations and public domain allotments under the agency.
  - (b) Or at another jurisdiction. The name of the jurisdiction is to be given.
  - (c) Or elsewhere:
    1. Post office: Both the proper name of the post office and the class by which it is known (city, town, village, etc.) are to be given. Thus, Lewiston, city.
    2. County.
    3. State.
10. WARD.—Yes or no. Wardship depends primarily upon the ownership of individual property held in trust or upon membership in a tribe living on a Federal reservation. See Circular 2145.
11. ALLOTMENT, ANNUITY, AND IDENTIFICATION NUMBERS.—"Al," for allotment; "An," for annuity; and "Id," for identification, before the appropriate number or numbers. All numbers are to be shown.

(E) Rolls not prepared in strict conformity with the above instructions will be returned for correction.

## INDIAN CENSUS ROLL

1

No. 1 . "THE 1936 SUPPLEMENTAL ROLL"

Census of the Fort Mojave reservation of the COLORADO RIVER jurisdiction, as of JANUARY 1, 1936, taken by C.H. Gansler, Superintendent.

c-7970

C.H. Gansler

NUMBER	NAME		SEX	AGE AT LAST BIRTH-DAY	TRIBE	DEGREE OF BLOOD	MARITAL STATUS	RELATIONSHIP TO HEAD OF FAMILY	RESIDENCE					WARD Yes or no	ALLOTMENT, ANNUITY, AND IDENTIFICATION NUMBERS
	SURNAME	GIVEN							AT JURISDICTION WHERE ENROLLED	AT ANOTHER JURISDICTION	ELSEWHERE				
											Yes or no	Name	Post office		
1	2	3	4	5	6	7	8	9	10	11	12	13	14	15	16
	Anderson,	Clarence		5/18/36				Head	1						
1 ✓	Anderson,	Alvira	F	7/12	Mojave	F	S	Dau.	No		Needles	San Bern.	Calif.	Yes	None
	Burns,	James		12/22/35				Head	68	No	Blythe	Riverside	Calif.	Yes	None
2 ✓	"	Infant	F	1/12	Mojave	F	S	Dau.	No		"	"	"	Yes	None
	Cameron,	Ernest		9/13/34				Head	72	No					
3 ✓	"	Christine	F	1	Mojave	F	S	Dau.	No		Needles	San. Bernardino	Calif.	Yes	None
4 ✓	Carter,	James	M	26	Mojave	F	S	Head	No	Trans. from Colo. River census.	"	"	"	Yes	None
	Dean,	Peter		1/25/35				Head	102						
5 ✓	"	Herbert	M	11/12	Mojave	F	S	Grand-son	no		"	"	"	Yes	None
6 ✓	Harrison	Johnnie	M	32	Mojave	F	S	Head	Yes	Trans. from Colo. River Census,	"	"	"	Yes	None

## INDIAN CENSUS ROLL

Census of the FORT MOJAVE reservation of the COLORADO RIVER jurisdiction, as of JANUARY 1, 1936, taken by \_\_\_\_\_, Superintendent.

c-7970

C.H.Gensler

NUMBER	NAME		SEX	AGE AT LAST BIRTH-DAY	TRIBE	DEGREE OF BLOOD	MARI-TAL STATUS	RELATIONSHIP TO HEAD OF FAMILY	RESIDENCE					WARD Yes or no	ALLOTMENT, ANNUITY, AND IDENTIFICATION NUMBERS
	SURNAME	GIVEN							AT JURISDICTION WHERE ENROLLED	AT ANOTHER JURISDICTION	ELSEWHERE				
											Yes or no	Name	Post office		
1	2	3	4	5	6	7	8	9	10	11	12	13	14	15	16
	Logan,	James						Head 241							
7 ✓	Charley,	Infant	F	8/27/35 4/12	Mojave	F	S	Step-Dau.	No		Needles - town	San Bern-ardino	Calif	Yes	None
8 ✓	McCormick,	Max	M	46	Mojave	F	M	Head	YNs	Trans. from Colo. River, Census				Yes	Al. 780
	Mills,	Milo						Head 287							
9 ✓	"	Simon	M	8/12/35 4/12	Mojave	F	S	Son	No		"	"	"	Yes	None
	Morgan,	Dwight						Head 295							
10 ✓	"	Leanora	F	12/25/35 1/12-	Mojave	F	S	Dau.	No		"	"	"	Yes	None
	Po-co-meecha, (Sam Norton)							Head 321							
11 ✓	Patch, (Virginia Norton)		F	34	Mojave	F	S	Dau	No	Trans. from Colo. River Census	"	"	"	Yes	None
	Vavages, Lona Montgomery							Head 399							
12 ✓	"	Marjoria	F	9/24/31 4	Mojave -Pima	F	S	Dau.	No		"	"	"	Yes	

0610

Colo - River

1936

NO. 9 - " ALL MARRIAGES "

COLORADO RIVER RESERVATION , ARIZONA

COLORADO RIVER AGENCY

PARKER , ARIZONA

## INSTRUCTIONS.

(A) A separate roll is to be made of each reservation; also, of each *rancheria* or reserve, and a separate roll of Indians allotted on the public domain or homesteading. The roll is to be based on enrollment and not on residence.

(B) Persons are to be listed by families alphabetically; that is, not only by the first letter of the surname, but also by the second and subsequent letters, when the first letter or letters are the same. For example: Abalon, Abbott, Abcon, Abend, Abict; Ball, Bell, Bill, Boll, Bull; Carley, Carmen, Carton, etc. Families having the same surname are also to be listed in this way, e. g.: Brown, Anson; Brown, Bill; Brown, Charles; Brown, David. In the case of English translations of Indian names, such as John *Flying-Elk*, Flying-Elk is the surname and is to be listed under F. In such cases the first word of the translated Indian name determines the alphabetical position. The best way to accomplish this will be to write the names of each family group on a separate card; then, arrange the cards alphabetically and type the names therefrom onto the census roll.

Members of a family are to be listed in the following order: Head, first; wife second; then children, whether sons or daughters, *in the order of their ages*; and lastly, all other relatives and persons living with the family who do not constitute another family group.

Annuity and per capita payment rolls are also to be prepared in the same manner.

(C) A family is composed of the following members:

1. Both parents and their unmarried children, if any, living with them; all other relatives and persons living with the family who do not constitute another family group.
2. Either parent and the unmarried children, if the other parent is dead; all other relatives and persons living with the family who do not constitute another family group.
3. A single person over 21 years of age, not living with a relative.

(D) For each person the following information is to be furnished:

1. NUMBER.—A number is to be assigned in serial order. Thus, the first person listed is to be numbered as "1," the second, as "2," and so on until the census is completed.
2. NAME.—If there are both an Indian and an English name, the allotment or annuity roll name is to be given. First, the last or surname; then, the given name in full. Ditto marks are to be used under the surname of the head for the surnames of the other members of *one* family.
3. SEX.—"M," for male; "F," for female.
4. AGE AT LAST BIRTHDAY.—Age in completed years at last birthday is to be shown. For infants under 1 year, age in completed months, expressed as twelfths of a year. Thus, 3 months as  $\frac{3}{12}$  yr.
5. TRIBE.—Care is to be taken that tribe, not band or local name, is given. Thus, Ute tribe, not Pahvant, which is a band of Ute. Likewise, Hupa tribe, not Bear River, which is a local name for the members of the Hupa tribe living near Bear River.
6. DEGREE OF BLOOD.—"F," for full blood; " $\frac{1}{4}+$ ," for one-fourth or more Indian blood; " $-\frac{1}{4}$ ," for less than one-fourth Indian blood.
7. MARITAL STATUS.—"S," for a single or unmarried person; "M," for a married person; and "Wd," for widowed of either sex.
8. RELATIONSHIP TO HEAD OF FAMILY.—The head, whether husband or father, widow or unmarried person of either sex, is to be designated as such. For the other members, the appropriate term which designates the particular relationship the person bears to the head is to be used.
9. RESIDENCE.—
  - (a) At *jurisdiction* where enrolled: Yes or no. The term jurisdiction includes all reservations and public domain allotments under the agency.
  - (b) Or at another jurisdiction. The name of the jurisdiction is to be given.
  - (c) Or elsewhere:
    1. Post office: Both the proper name of the post office and the class by which it is known (city, town, village, etc.) are to be given. Thus, Lewiston, city.
    2. County.
    3. State.
10. WARD.—Yes or no. Wardship depends primarily upon the ownership of individual property held in trust or upon membership in a tribe living on a Federal reservation. See Circular 2145.
11. ALLOTMENT, ANNUITY, AND IDENTIFICATION NUMBERS.—"Al," for allotment; "An," for annuity; and "Id," for identification, before the appropriate number or numbers. All numbers are to be shown.

(E) Rolls not prepared in strict conformity with the above instructions will be returned for correction.

## INDIAN CENSUS ROLL

NO. 9. ALL MARRIAGES OCCURRING DURING THE YEAR.

1

Census of the COLORADO RIVER reservation of the COLORADO RIVER jurisdiction, as of JANUARY 1, 1936, taken by C. H. GENSLER, Superintendent.

c6-7970

NUMBER	NAME		SEX	AGE AT LAST BIRTH-DAY	TRIBE	DEGREE OF BLOOD	MARI-TAL STATUS	RELATIONSHIP TO HEAD OF FAMILY	RESIDENCE					WARD Yes or no	ALLOTMENT, ANNUITY, AND IDENTIFICATION NUMBERS
	SURNAME	GIVEN							AT JURISDICTION WHERE ENROLLED	AT ANOTHER JURISDICTION	ELSEWHERE				
											Yes or no	Name	Post office		
1	2	3	4	5	6	7	8	9	10	11	12	13	14	15	16
14	Amealyuna	Joseph	M	41	Mohava	F	M	Head	yes					yes	Al. 2
12	Nelse	Clara	F	28	Mojave	F	M	Wife	yes					yes	Al. 268
68	Burton,	Harold	M	20	Mojave-Yuma	F	M	Head	Yes					Yes	None
N.E.	Jontully,	Dorothy	F		Navajo		M	Wife	No					Yes	None
235	Hill,	Luta	M	31	Chemehuevi	F	M	Head	Yes					Yes	None
400	Paddock,	Clara	F	20	"	3/4	M	Wife	yes					yes	Al. 593
251	Holmes,	Victor	M	33	Mojave	F	M	Head	Yes					Yes	Al. 135
573	Laird,	Pearl	F	28	Chemehuevi	F	M	Wife	Yes					Yes	Al. 161
634	Hondick,	Max	M	20	Mojave	F	M	Head	yes					yes	Al. 563
142	Cathaway,	Beatta	F	25	Mojave	F	M	Wife	Yes					Yes	Al. 49
383	Norris,	Lucian	M	48	Mojave	F	M	Head	yes					Yes	Al. 282
617	Henderson.	Martha	F	27	Mojave	F	M	Wife	yes					yes	Al. 412



0614

Colo. River

1936

NO. 9 -- " ALL MARRIAGES "

FORT MOJAVE RESERVATION, ARIZONA

COLORADO RIVER AGENCY

PARKER, ARIZONA

Entered on 1934 CR

mgl 6/16/36



## INSTRUCTIONS

(A) A separate roll is to be made of each reservation; also, of each *rancheria* or reserve, and a separate roll of Indians allotted on the public domain or homesteading. The roll is to be based on enrollment and not on residence.

(B) Persons are to be listed by families alphabetically; that is, not only by the first letter of the surname, but also by the second and subsequent letters, when the first letter or letters are the same. For example: Abalon, Abbott, Abcon, Aband, Abict; Ball, Bell, Bill, Boll, Bull; Carley, Carmen, Carton, etc. Families having the same surname are also to be listed in this way, e. g.: Brown, Anson; Brown, Bill; Brown, Charles; Brown, David. In the case of English translations of Indian names, such as John *Flying-Elk*, Flying-Elk is the surname and is to be listed under F. In such cases the first word of the translated Indian name determines the alphabetical position. The best way to accomplish this will be to write the names of each family group on a separate card; then, arrange the cards alphabetically and type the names therefrom onto the census roll.

Members of a family are to be listed in the following order: Head, first; wife second; then children, whether sons or daughters, *in the order of their ages*; and lastly, all other relatives and persons living with the family who do not constitute another family group.

Annuity and per capita payment rolls are also to be prepared in the same manner.

(C) A family is composed of the following members:

1. Both parents and their unmarried children, if any, living with them; all other relatives and persons living with the family who do not constitute another family group.
2. Either parent and the unmarried children, if the other parent is dead; all other relatives and persons living with the family who do not constitute another family group.
3. A single person over 21 years of age, not living with a relative.

(D) For each person the following information is to be furnished:

1. NUMBER.—A number is to be assigned in serial order. Thus, the first person listed is to be numbered as "1," the second, as "2," and so on until the census is completed.
2. NAME.—If there are both an Indian and an English name, the allotment or annuity roll name is to be given. First, the last or surname; then, the given name in full. Ditto marks are to be used under the surname of the head for the surnames of the other members of *one* family.
3. SEX.—"M," for male; "F," for female.
4. AGE AT LAST BIRTHDAY.—Age in completed years at last birthday is to be shown. For infants under 1 year, age in completed months, expressed as twelfths of a year. Thus, 3 months as  $\frac{3}{12}$  yr.
5. TRIBE.—Care is to be taken that tribe, not band or local name, is given. Thus, Ute tribe, not Pahvant, which is a band of Ute. Likewise, Hupa tribe, not Bear River, which is a local name for the members of the Hupa tribe living near Bear River.
6. DEGREE OF BLOOD.—"F," for full blood; " $\frac{1}{4}+$ ," for one-fourth or more Indian blood; " $-\frac{1}{4}$ ," for less than one-fourth Indian blood.
7. MARITAL STATUS.—"S," for a single or unmarried person; "M," for a married person; and "Wd," for widowed of either sex.
8. RELATIONSHIP TO HEAD OF FAMILY.—The head, whether husband or father, widow or unmarried person of either sex, is to be designated as such. For the other members, the appropriate term which designates the particular relationship the person bears to the head is to be used.
9. RESIDENCE.—
  - (a) At *jurisdiction* where enrolled: Yes or no. The term jurisdiction includes all reservations and public domain allotments under the agency.
  - (b) Or at another jurisdiction. The name of the jurisdiction is to be given.
  - (c) Or elsewhere:
    1. Post office: Both the proper name of the post office and the class by which it is known (city, town, village, etc.) are to be given. Thus, Lewiston, city.
    2. County.
    3. State.
10. WARD.—Yes or no. Wardship depends primarily upon the ownership of individual property held in trust or upon membership in a tribe living on a Federal reservation. See Circular 2145.
11. ALLOTMENT, ANNUITY, AND IDENTIFICATION NUMBERS.—"Al," for allotment; "An," for annuity; and "Id," for identification, before the appropriate number or numbers. All numbers are to be shown.

(E) Rolls not prepared in strict conformity with the above instructions will be returned for correction.

## INDIAN CENSUS ROLL

1

NO. 9. ALL MARRIAGES\*\* -- 1935

Census of the FORT MOJAVE

reservation of the COLORADO RIVER

jurisdiction, as of JANUARY 1,

1936,

taken by

C.H.Gensler

Superintendent.

NUMBER	NAME		SEX	AGE AT LAST BIRTH-DAY	TRIBE	DEGREE OF BLOOD	MARITAL STATUS	RELATIONSHIP TO HEAD OF FAMILY	RESIDENCE					WARD Yes or no	ALLOTMENT, ANNUITY, AND IDENTIFICATION NUMBERS
	SURNAME	GIVEN							AT JURISDICTION WHERE ENROLLED	AT ANOTHER JURISDICTION	ELSEWHERE				
											Yes or no	Name	Post office		
1	2	3	4	5	6	7	8	9	10	11	12	13	14	15	16
1	Armstrong,	Virgil	M	38	Mojave	F	M	Head 14	No		Needles-Town	San Bernardino	Calif.	Yes	None
N.E.	Smith,	Fannie	F	16	Mojave	F	M	Wife							
2	Bricker,	Ahna	M	31	Mojave	F	M	Head 41	No		" "	" "	" "	Yes	None
	Anderson,	Hattie	F	32	Mojave	F	M	Wife 16	No		" "	" "	" "	Yes	None
3	Carter,	Earl	M	33	Mojave	F	M	Head 79	No		" "	" "	" "	Yes	None
	Graves,	Henriette	F	37	Mojave	F	M	Wife 377	No		" "	" "	" "	Yes	None
4	Evanston,	Charles	M	44	Mojave	F	M	Head 109	Yes		" "	" "	" "	Yes	None
	Braithwaite	Marie	F	39	Mojave	F	M	Wife 270	Yes		" "	" "	" "	Yes	None
5	Fitzgerald,	John F.	M	26	Mojave	F	M	Head 125	No		Needles-Town	San Bernardino	Calif.	Yes	None
	Rockefeller,	Mary	F	26	Mojave	F	M	Wife 338	No		" "	" "	" "	Yes	None
6	Geonowein,	Arthur	M	28	Mojave	F	M	Head 135	No		" "	" "	" "	Yes	None
	Twist,	Della	F	36	Mojave	F	M	Wife 80	No		" "	" "	" "	Yes	None

## INDIAN CENSUS ROLL

NO. 9. ALL MARRIAGES --1935

2

Census of the PORT MOJAVE reservation of the COLORADO RIVER jurisdiction, as of JANUARY 1, 1936, taken by C.H. Genslar, Superintendent.

c-7070

NUMBER	NAME		SEX	AGE AT LAST BIRTH-DAY	TRIBE	DEGREE OF BLOOD	MARITAL STATUS	RELATIONSHIP TO HEAD OF FAMILY	RESIDENCE					WARD	ALLOTMENT, ANNUITY, AND IDENTIFICATION NUMBERS	
	SURNAME	GIVEN							AT JURISDICTION WHERE ENROLLED	AT ANOTHER JURISDICTION	ELSEWHERE					Yes or no
											Yes or no	Name	Post office			
1	2	3	4	5	6	7	8	9	10	11	12	13	14	15	16	
7	Morgan,	Dwight	M	34	Mojave	F	M	Head 295	No		Needles-Town	San Bernardino	Calif.	Yes	None	
	Patrick,	Edith	F	24	Mojave	F	M	Wife 42	No		" "	" "	" "	yes	None	
8	Quinn,	Peter	M	59	Mojave	F	M	Head 326	No		" "	" "	" "	Yes	None	
	Chicken-eye	Coshulia	F	58	Mojave	F	M	Wife 83	No		" "	" "	" "	Yes	None	
9	Stevens	Dewey	M	45	Mojave	F	M	Head 370	No		" "	" "	" "	Yes	None	
	(Mo-hah)	Minnie	F	54	Mojave	F	M	Wife 296	No		" "	" "	" "	Yes	None	
10	Turner,	George	M	59	Mojave	F	M	Head 383	No		" "	" "	" "	Yes	None	
	Hays	Catah	F	69	Mojave	F	M	Wife 176	No		" "	" "	" "	Yes	None	

1936

107240

State California Reservation Yuma Agency or jurisdiction Colorado River Agency, Parker, Arizona Office of Indian Affairs.  
 (Fort Yuma Sub-Agency)

Deaths Occurring Between the Dates of January 1, 1935, and December 31, 1935 of Indians Enrolled at Jurisdiction

Fill in dates in blank space provided above. The current year Death Roll must cover same date as Census Roll and each previous year must be same period as Census Roll. <sup>1/</sup> If under 1 yr. of age return as twelfth.

Year	Number	Name		Date of Death			Age at Death <sup>1/</sup>	Sex	Tribe	Ward	Degree of blood	Cause of death	At jurisdiction where enrolled (yes or no)	Residence			
		Surname	Given	Year	Month	Day								At another jurisdiction	State	Post Office	State
1934	24	Ambrose	Ema	1935	May	28	51	F	Yuma	Yes	F	Cholecystitis	Yes				
	74	Bredde	William		June	24	28	M	Yuma	"	F	Cerebral Compression	Yes				
	92	Burns (Emerson)	Rose		Aug.	29	41	F	Yuma	"	F	Pulmonary Tbc.	Yes				
	218	Dugar	Josie		March	23	44	F	Yuma	"	F	Cholecystitis	Yes				
	265	Escalanti	Barbara		Sept.	30	22	F	Yuma	"	F	Pulmonary Tbc.	Yes				
	620	Grant (Rainbow)-	Rose		July	29	30	F	Yuma	"	F	Pul.Tbc.& Alcoholism	Yes				
	346	Hart	Rose		Jan.	5	17-	F	Yuma	"	F	Sepsis Puerperal	Yes				
Suppl. 1935	14	Hart	Thomas		March	1	2/12	M	Yuma-Cocopah	"	F	Influenza	Yes				
do	17	Hills	Sam		April	3	8/12	M	Yuma	"	F	Ileo-Colitis	Yes				
1934	689	Kelly	Flocks		Jan.	19	102	M	Yuma	"	F	Old Age	Yes				
	455	Lewis	Jack		Dec.	18	54	M	Yuma	"	F	Pulmonary Tbc.	Yes				
	596	Millard	Andrew		July	4	10	M	Yuma	"	F	Unknown	Yes				
	525	Mitchell	Maria Minnie		May	29	2	F	Yuma-Cocopah	"	F	Cerebral Hemorrhage	Yes				
	78	Osborne (Brown)	Eva		Aug.	8	21	F	Yuma	"	F	Peritonitis	Yes				
	316	Palone (Golding)	Maria		April	14	62	F	Yuma	"	F	Acute Indigestion	Yes				
	727	Toggery	Havchats E.		Sept.	1	52	F	Yuma	"	F	Pulmonary Tbc.	No			Yuma, Arizona	
	789	Wilson	Frank		Sept.	11	43	M	Yuma	"	F	Diabetes Mellitus	Yes				
	753	Wilson	Mary Mavey		Dec.	28	87	F	Yuma	"	F	Senility	Yes				

18-7-11

17-7-10

1-1

0619

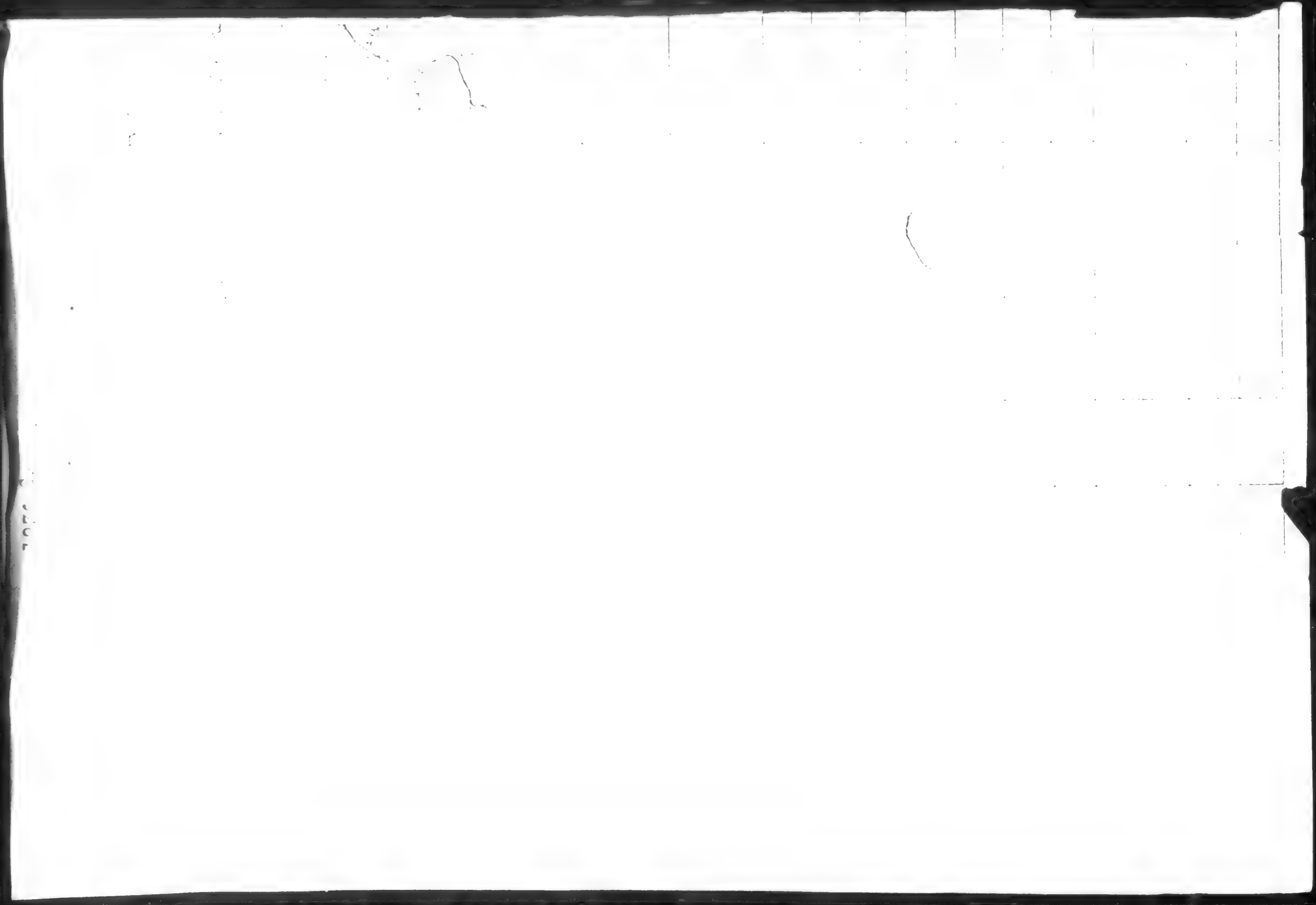

TOP

0620

*1937 Census of*

*the Nation*

1937

CENSUS ROLL

OSAGE RESERVATION

Jan. 1 to Dec. 31, 1936

## INSTRUCTIONS

(A) A separate roll is to be made of each reservation; also, of each *rancheria* or reserve, and a separate roll of Indians allotted on the public domain or homesteading. The roll is to be based on enrollment and not on residence.

(B) Persons are to be listed by families alphabetically; that is, not only by the first letter of the surname, but also by the second and subsequent letters, when the first letter or letters are the same. For example: Abalon, Abbott, Abcon, Abend, Abiet; Ball, Bell, Bill, Boll, Bull; Carley, Carmen, Carton, etc. Families having the same surname are also to be listed in this way, e. g.: Brown, Anson; Brown, Bill; Brown, Charles; Brown, David. In the case of English translations of Indian names, such as John *Flying-Elk*, Flying-Elk is the surname and is to be listed under F. In such cases the first word of the translated Indian name determines the alphabetical position. The best way to accomplish this will be to write the names of each family group on a separate card; then, arrange the cards alphabetically and type the names therefrom onto the census roll.

Members of a family are to be listed in the following order: Head, first; wife second; then children, whether sons or daughters, *in the order of their ages*; and lastly, all other relatives and persons living with the family who do not constitute another family group.

Annuity and per capita payment rolls are also to be prepared in the same manner.

(C) A family is composed of the following members:

1. Both parents and their unmarried children, if any, living with them; all other relatives and persons living with the family who do not constitute another family group.
2. Either parent and the unmarried children, if the other parent is dead; all other relatives and persons living with the family who do not constitute another family group.
3. A single person over 21 years of age, not living with a relative.

(D) For each person the following information is to be furnished:

1. NUMBER.—A number is to be assigned in serial order. Thus, the first person listed is to be numbered as "1," the second, as "2," and so on until the census is completed.
2. NAME.—If there are both an Indian and an English name, the allotment or annuity roll name is to be given. First, the last or surname; then, the given name in full. Ditto marks are to be used under the surname of the head for the surnames of the other members of one family.
3. SEX.—"M," for male; "F," for female.
4. AGE AT LAST BIRTHDAY.—Age in completed years at last birthday is to be shown. For infants under 1 year, age in completed months, expressed as twelfths of a year. Thus, 3 months as  $\frac{3}{12}$  yr.
5. TRIBE.—Care is to be taken that tribe, not band or local name, is given. Thus, Ute tribe, not Pahvant, which is a band of Ute. Likewise, do not substitute the location where the Indian lives for the name of the Indian tribe.
6. DEGREE OF BLOOD.—Report exact degree of blood, as "F," for full blood,  $\frac{3}{4}$ ,  $\frac{1}{2}$ ,  $\frac{1}{8}$ , etc., as the case may be. Do not report as MIXED.
7. MARITAL STATUS.—"S," for a single or unmarried person; "M," for a married person; and "Wd," for widowed of either sex.
8. RELATIONSHIP TO HEAD OF FAMILY.—The head, whether husband or father, widow or unmarried person of either sex, is to be designated as such. For the other members, the appropriate term which designates the particular relationship the person bears to the head is to be used.
9. RESIDENCE.—
  - (a) At jurisdiction where enrolled: Yes or no. The term jurisdiction includes all reservations and public domain allotments under the agency.
  - (b) Or at another jurisdiction. The name of the jurisdiction is to be given.
  - (c) Or elsewhere:
    1. Post office: Give village, town, or city as shown in the United States Postal Guide.
    2. County.
    3. State.
10. WARD.—Yes or no. Wardship depends primarily upon the ownership of individual property held in trust or upon membership in a tribe living on a Federal reservation. See Circular 2145.
11. ALLOTMENT, ANNUITY, AND IDENTIFICATION NUMBERS.—"Al," for allotment; "An," for annuity; and "Id," for identification, before the appropriate number or numbers. All numbers are to be shown.

(E) Rolls not prepared in strict conformity with the above instructions will be returned for correction.

062

INDIAN CENSUS ROLL

Census of the COCOPA reservation of the COLORADO RIVER AGENCY jurisdiction, as of Jan. 1 to Dec 31 incl., 1936, taken by C. H. Gensler, Superintendent.

CENSUS ROLL NUMBER		NAME		SEX	AGE AT LAST BIRTH-DAY	TRIBE	DEGREE OF BLOOD	MARITAL STATUS	RELATIONSHIP TO HEAD OF FAMILY	RESIDENCE				WARD Yes or no	ALLOTMENT, ANNUITY, AND IDENTIFICATION NUMBERS	
PRESENT	LAST <sup>1</sup>	SURNAME	GIVEN							AT JURISDICTION WHERE ENROLLED	AT ANOTHER JURISDICTION	ELSEWHERE				
1	1(a)	2	3	4	5	6	7	8	9	10 Yes or no	11 Name	12 Post office	13 County	14 State	15	16
1	1	Allen	Howard	M	28	Cocopah	F	M	Head	no	Ft.Yuma Reservation	Yuma	Imperial	Calif.	Yes	None
NE	NE	"	Juanita	F	35	Yuma	F	M	Wife	No	" " "	"	"	"	yes	None
2	2	Alleg	Mary (May)	F	28	Cocopah	F	Wd.	Head	No		Somerton	Yuma	Ariz.	Yes	None
3	4	Allen	Mary	F	50	"	F	Wd.	Head	No				Old Mexico	Yes	None
4	31	Barley	Sam	M	29	"	F	M	Head	Yes					Yes	None
5		"	Lillie May	F	25	"	F	M	Wife	Yes					Yes	None
6		"	Alfred	M	8	"	F	S	Son	Yes					Yes	None
7		"	Helen	F	4	"	F	S	Dau.	Yes					Yes	None
8		"	Sam	M	1	"	F	S	Son	Yes					Yes	None
9	6	Barley	Tom	M	28	"	F	M	Head	Yes					Yes	None
NE		" (Escalanti)	Jessie	F	27	Yuma	F	M	Wife	Yes					Yes	None
10	5	Brown	Clara	F	25	Cocopah	F	M	Head	No		Somerton	Yuma	Calif.	Yes	None
TOTAL										4-2-6	1-0-1	3-0-3				

<sup>1</sup> Report the Census Roll Number which may be either the "Supplemental Roll" or "Full Census Roll."



# INDIAN CENSUS ROLL

Census of the COCOPA reservation of the COLORADO RIVER AGENCY jurisdiction, as of Jan. 1, to Dec. 31, incl. 1936, taken by C. H. Gensler, Superintendent.

CENSUS ROLL NUMBER		NAME		SEX	AGE AT LAST BIRTH-DAY	TRIBE	DE-GREE OF BLOOD	MAR-ITAL STATUS	RELATION-SHIP TO HEAD OF FAMILY	RESIDENCE				WARD Yes or no	ALLOTMENT, ANNUITY, AND IDENTIFICATION NUMBERS	
PRESENT	LAST <sup>1</sup>	SURNAME	GIVEN							AT JURISDICTION WHERE ENROLLED	AT ANOTHER JURISDICTION	ELSEWHERE				
1	1(a)	2	3	4	5	6	7	8	9	10 Yes or No	11 Name	12 Post office	13 County	14 State	15	16
NE		Brown	Paul	M	40	Yuma	F	M	Husb.	No		Somerton	Imperial	Ariz.	Yes	None
11		Black	John Edmund	M	4	Yuma	F	S	Son	No		"	"	"	Yes	None
12		Brown	Junior	M	12-8-36 1/12	Cocopah-Yuma	F	S	Son	No		"	"	"	Yes	None
13	8	Graham	Ruley	F	22	Cocopah	F	Wd.	Head	Yes					Yes	None
14		"	Augustine	M	3	"	F	S	Son	Yes					Yes	None
15		"	Adolph	M	2-16-36 10/12	"	F	S	Son	Yes					Yes	None
16	13	Hyde	Mary	F	23	"	F	M	Head	Yes					Yes	None
NE		"	George	M	27	Deguina	F	M	Husb.	Yes					Yes	None
17		"	Felix	M	2	Cocopah-Deguina	F	S	Son	Yes					Yes	None
18	15	Jim	Charlie	M	24	Cocopeh	F	M	Head	Yes					Yes	None
19		" (Thomas)	Evelyn	F	41	"	F	M	Wife	Yes					Yes	None
20		"	Howard	M	11	"	F	S	Son	Yes					Yes	None
21	17	Jim	Pedro	M	16	"	F	M	Head	Yes					Yes	None
TOTAL										2-3-2		2-0-2				

<sup>1</sup> Report the Census Roll Number which may be either the "Supplemental Roll" or "Full Census Roll."

# INDIAN CENSUS ROLL

Census of the COCOPA reservation of the COLORADO RIVER AGENCY jurisdiction, as of Jan. 1 to Dec. 31, incl., 1936, taken by C. H. Gensler, Superintendent.

CENSUS ROLL NUMBER		NAME		SEX	AGE AT LAST BIRTHDAY	TRIBE	DEGREE OF BLOOD	MARITAL STATUS	RELATIONSHIP TO HEAD OF FAMILY	RESIDENCE				WARD Yes or no	ALLOTMENT, ANNUITY, AND IDENTIFICATION NUMBERS	
PRESENT	LAST <sup>1</sup>	SURNAME	GIVEN							AT JURISDICTION WHERE ENROLLED Yes or no	AT ANOTHER JURISDICTION Name	ELSEWHERE Post office County State				
1	1(a)	2	3	4	5	6	7	8	9	10	11	12	13	14	15	16
NE		Jim (Black)	Lorene	F	16	Yuma-Cocopah	F	M	Wife	Yes					Yes	None
22		"	Alfred	M	5-12-36 7/12	" "	F	S	Son	Yes					Yes	None
<del>23</del>	<del>20</del>	<del>Lunch</del>	<del>Lawrence</del>	<del>M</del>	<del>23</del>	<del>Cocopah</del>	<del>M</del>	<del>Wd.</del>	<del>Head</del>	<del>Yes</del>					<del>Yes</del>	<del>None</del>
24	19	Nejo	Margaret	F	41	"	F	M	Head	Yes					Yes	None
ME		"	Mike	M	40	Deguina	F	M	Husb.	Yes					Yes	None
25		Barley	George	M	22	Cocopah	F	S	Son	Yes					Yes	None
26		Papel	Wilson	M	20	Cocopah	F	S	Son	Yes					Yes	None
27	22	Page	Walter	M	32	"	F	S	Head	Yes					Yes	none
28		Santiago	Joe	M	43	"	F	M	Head	Yes					Yes	None
29		"	Ora	F	31	"	F	M	Wife	Yes					Yes	None
30	23	"	James David	M	21	"	F	M	Son	Yes					Yes	None
31	24	"	Robert	M	18	"	F	S	Son	Yes					Yes	None
32	25	"	Brown	M	16	"	F	S	Son	Yes					Yes	None
TOTAL										9-2-11						

*Died May 7, 1938*

<sup>1</sup> Report the Census Roll Number which may be either the "Supplemental Roll" or "Full Census Roll."

INDIAN CENSUS ROLL

Census of the COCOPA reservation of the COLORADO RIVER AGENCY jurisdiction, as of Jan. 1 to Dec. 31, incl., 1936, taken by C. H. Gensler, Superintendent.

CENSUS ROLL NUMBER		NAME		SEX	AGE AT LAST BIRTH-DAY	TRIBE	DEGREE OF BLOOD	MARITAL STATUS	RELATIONSHIP TO HEAD OF FAMILY	RESIDENCE				WARD Yes or no	ALLOTMENT, ANNUITY, AND IDENTIFICATION NUMBERS	
PRESENT	LAST <sup>1</sup>	SURNAME	GIVEN							AT JURISDICTION WHERE ENROLLED	AT ANOTHER JURISDICTION	ELSEWHERE				
1	1(a)	2	3	4	5	6	7	8	9	10 Yes or no	11 Name	12 Post office	13 County	14 State	15	16
33	26	Santiago	Amy	F	11	Cocopah	F	S	Dau.	Yes					Yes	None
34	27	"	Leroy	M	9	"	F	S	Son	Yes					Yes	None
35	28	"	Edith	F	8	"	F	S	Dau.	Yes					Yes	None
36	29	"	Delano	M	2	"	F	S	Son	Yes					Yes	None
37	21	Thomas	Lucy	F	39	"	F	M	Head	Yes					Yes	None
NE		"	Sam	M	40	Deguina	F	M	Husb.	Yes					Yes	None
38		"	Clara	F	10	Cocopah-Deguina	F	S	Dau.	Yes					Yes	None
39		"	Esther	F	6	" "	F	S	Dau.	Yes					Yes	None
NE		Black	Edmond	M	11	Cocopah-Mohave	F	S	Son	Yes					Yes	None
40	32	White (Lawson)	Jennie	F	17	Cocopah	F	M	Head	No	Ft. Yuma Reservation	Yuma	Yuma	Ariz.	Yes	None
NE		"	Elliot	M	27	Deguina	F	M	Husb.	No	" " "	"	"	"	Yes	None
41		"	Henrietta	F	3	Cocopah-Deguina	F	S	Dau.	No	" " "	"	"	"	Yes	None
										At Jurisdiction	21 - 12 - 33					
										Another Juris.	1 - 2 - 3					
										Elsewhere	5 - 0 - 5					
										TOTAL	27 - 14 - 41					
TOTAL																

<sup>1</sup> Report the Census Roll Number which may be either the "Supplemental Roll" or "Full Census Roll."

0626

*File with 1940 Census Rolls*

INDIAN CENSUS ROLL  
COLORADO RIVER RESERVATION, ARIZONA  
AS OF JANUARY 1, 1937  
COLORADO RIVER AGENCY  
PARKER, ARIZONA

## INSTRUCTIONS

(A) A separate roll is to be made of each reservation; also, of each *rancheria* or reserve, and a separate roll of Indians allotted on the public domain or homesteading. The roll is to be based on enrollment and not on residence.

(B) Persons are to be listed by families alphabetically; that is, not only by the first letter of the surname, but also by the second and subsequent letters, when the first letter or letters are the same. For example: Abalon, Abbott, Abcon, Abend, Abict; Ball, Bell, Boll, Bull; Carley, Carren, Carton, etc. Families having the same surname are also to be listed in this way, e. g.: Brown, Anson; Brown, Bill; Brown, Charles; Brown, David. In the case of English translations of Indian names, such as John *Klyng-Elk*, Flying-Elk is the surname and is to be listed under F. In such cases the first word of the translated Indian name determines the alphabetical position. The best way to accomplish this will be to write the names of each family group on a separate card; then, arrange the cards alphabetically and type the names therefrom onto the census roll.

Members of a family are to be listed in the following order: Head, first; wife second; then children, whether sons or daughters, in the order of their ages; and lastly, all other relatives and persons living with the family who do not constitute another family group.

Annuity and per capita payment rolls are also to be prepared in the same manner.

(C) A family is composed of the following members:

1. Both parents and their unmarried children, if any, living with them; all other relatives and persons living with the family who do not constitute another family group.
2. Either parent and the unmarried children, if the other parent is dead; all other relatives and persons living with the family who do not constitute another family group.
3. A single person over 21 years of age, not living with a relative.

(D) For each person the following information is to be furnished:

1. Number.—A number is to be assigned in serial order. Thus, the first person listed is to be numbered as "1," the second, as "2," and so on until the census is completed.
2. Name.—If there are both an Indian and an English name, the allotment or annuity roll name is to be given. First, the last or surname; then, the given name in full. Ditto marks are to be used under the surname of the head for the surnames of the other members of one family.
3. Sex.—"M," for male; "F," for female.
4. Age at Last Birthday.—Age in completed years at last birthday is to be shown. For infants under 1 year, age in completed months, expressed as twelfths of a year. Thus, 3 months as  $\frac{3}{12}$  yr.
5. Tribe.—Care is to be taken that tribe, not band or local name, is given. Thus, Ute tribe, not Pahvant, which is a band of Ute. Likewise, do not substitute the location where the Indian lives for the name of the Indian tribe.
6. Degree or Blood.—Report exact degree of blood, as "F," for full blood,  $\frac{3}{4}$ ,  $\frac{1}{2}$ ,  $\frac{1}{8}$ , etc., as the case may be. Do not report as MIXED.
7. Marital Status.—"S," for a single or unmarried person; "M," for a married person; and "Wd," for widowed of either sex.
8. Relationship to Head of Family.—The head, whether husband or father, widow or unmarried person of either sex, is to be designated as such. For the other members, the appropriate term which designates the particular relationship the person bears to the head is to be used.

9. Residence.—

(a) At jurisdiction where enrolled: Yes or no. The term jurisdiction includes all reservations and public domain allotments under the agency.

(b) Or at another jurisdiction. The name of the jurisdiction is to be given.

(c) Or elsewhere:

1. Post office: Give village, town, or city as shown in the United States Postal Guide.
2. County.
3. State.

10. Ward.—Yes or no. Wardship depends primarily upon the ownership of individual property held in trust or upon membership in a tribe living on a Federal reservation. See Circular 2145.

11. Allotment, Annuity, and Identification Numbers.—"A," for allotment; "An," for annuity; and "ID," for identification, before the appropriate number or numbers. All numbers are to be shown.

(E) Rolls not prepared in strict conformity with the above instructions will be returned for correction.

062

INDIAN CENSUS ROLL

Census of the Colorado River reservation of the Colorado River jurisdiction, as of January 1, 1937, taken by C. H. Gensler, Superintendent.

CENSUS ROLL NUMBER		NAME			SEX	AGE AT LAST BIRTH-DAY	TRIBE	DE-GREE OF BLOOD	MARITAL STATUS	RELATIONSHIP TO HEAD OF FAMILY	RESIDENCE					WARD	ALLOTMENT, ANNUITY, AND IDENTIFICATION NUMBERS
PRESENT	LAST <sup>1</sup>	SURNAME	GIVEN	AT JURISDICTION WHERE ENROLLED							AT ANOTHER JURISDICTION	ELSEWHERE			Yes or no		
1	1(a)	2	3	4	5	6	7	8	9	10	11	12	13	14	15	16	
1	1	Alcida	Blaise Martinez	F	<sup>1897</sup> 38 39	Chemehuevi	1/2	M	Head	Yes					Yes	Al. 258	
	N.E.	"	Guillermo	M		Mexican			Husb.								
2	2	"	Billy	M	14	Chemehuevi	1/4	S	Son	Yes					Yes	Al. 839	
3	3	"	Marie Lucy	F	1/13/24 12	"	1/4	S	Dau.	Yes					Yes	Al. 840	
4	4	"	Victor Ben	M	7/21/26 9	"	1/4	S	Son	Yes					Yes	Al. 841	
5	5	"	Vincent	M	4/5/29 6	"	1/4	S	Son	Yes					Yes	None	
6	6	"	Cornelia	M	9/16/32 3	"	1/4	S	Son	Yes					Yes	None	
7	7	"	Timothy	M	10/28/36 2/12	"	1/4	S	Son	Yes					Yes	None	
8	7	Alvarez	Angie Garcia	F	<sup>1907</sup> 29 28	"	1/2	M	Head	No		Needles-Town	San Bernardino	Calif	Yes	Al. 595	
	N.E.	"	Nicholas	M	27	Mexican			Husb.								
9	8	"	Marcelline	F	8	Chemehuevi	1/4	S	Dau.	No		"	"	"	Yes	None	
10	9	"	Richard	M	6	"	1/4	S	Son	No		"	"	"	Yes	None	
11		Amadora	Clara	F	<sup>1908</sup> 38 27	Mojave	F	M	Head	Yes	<i>Enrolled on Ft. Yuma census roll</i>					Yes	None
	N.E.	"	(Barrackman, Clara K) Harry	M		Dequeno			Husb.								
12		Courtwright	Arnold	M		Mojave	F	S	Son	Yes	<i>Enrolled on Ft. Yuma Census roll</i>					Yes	None
TOTAL																	

<sup>1</sup> Report the Census Roll Number which may be either the "Supplemental Roll" or "Full Census Roll."

## INDIAN CENSUS ROLL

Census of the COLORADO RIVER reservation of the COLORADO RIVER jurisdiction, as of JANUARY 1, 1937, taken by C.H. GENSLER, Superintendent.

CENSUS ROLL NUMBER		NAME		SEX	AGE AT LAST BIRTH-DAY	TRIBE	DEGREE OF BLOOD	MARITAL STATUS	RELATIONSHIP TO HEAD OF FAMILY	RESIDENCE				WARD Yes or no	ALLOTMENT, ANNUITY, AND IDENTIFICATION NUMBERS	
PRESENT	LAST <sup>1</sup>	SURNAME	GIVEN							AT JURISDICTION WHERE ENROLLED	AT ANOTHER JURISDICTION	ELSEWHERE				
1	1(a)	2	3	4	5	6	7	8	9	10 Yes or no	11 Name	12 Post office	13 County	14 State	15	16
					1896											
13	10	Amealyuna	Allan	M	40 39	Mojave	F	Wd.	Head	Yes					Yes	Al. 3
14	11	"	Julia	F	15	Mojave-Yuma	F	S	Dau.	Yes					Yes	Al. 752
15	13	"	Alvin George	M	7/24/33 3	Mojave-Yuma	F	S	Son	Yes					Yes	None
					1892											
16	14	Amealyuna	Joseph	M	47 42 1907	Mojave	F	M	Head	Yes					Yes	Al. 2
17		"	Clara Nelse	F	29 28	"	F	M	Wife	Yes					Yes	Al. 268
18		(Miles, Clara Nelse) Miles	Patricia	F	11/5/30 6	"	F	S	Step-Dau.	Yes					Yes	None
					1909											
19	19	Amealyuna	Theodore	M	34	"	F	M	Head	Yes					Yes	Al. 5
20	602	"	Nellie Nelse	F	27 26	"	F	M	Wife	Yes					Yes	Al. 269
					1903											
21	27	Ashby	Claudia Gonzales	F	33 32	Chemehuevi	1/4	M	Head	No		San Diego-City	San Diego	Calif	Yes	Al. 102
					1903											
22	28	Avaldo	Marcus	M	49	Mission	F	Wd.	Head	Yes					Yes	Al. 751
					1903											
23	458	Barnal	Angelita (Angelita Romo)	F	21	Chemehuevi	1/8	M	Head	No		Phoenix-City	Maricopa	Ariz.	Yes	Al. 571
					1903											
TOTAL																

<sup>1</sup> Report the Census Roll Number which may be either the "Supplemental Roll" or "Full Census Roll."

# INDIAN CENSUS ROLL

Census of the COLORADO RIVER reservation of the COLORADO RIVER jurisdiction, as of JANUARY 1, 1937 taken by C.H. Gensler, Superintendent.

CENSUS ROLL NUMBER		NAME		SEX	AGE AT LAST BIRTH-DAY	TRIBE	DEGREE OF BLOOD	MARITAL STATUS	RELATIONSHIP TO HEAD OF FAMILY	RESIDENCE				WARD Yes or no	ALLOTMENT, ANNUITY, AND IDENTIFICATION NUMBERS	
PRESENT	LAST <sup>1</sup>	SURNAME	GIVEN							AT JURISDICTION WHERE ENROLLED	AT ANOTHER JURISDICTION	ELSEWHERE				
1	1(a)	2	3	4	5	6	7	8	9	10	11	12	13	14	15	16
24	29	Bedell	Willie	M	26	Mojave	F	M	Head	Yes					Yes	Al. 685
25	581	"	Eva Sherman	F	24	"	F	M	Wife	Yes					Yes	Al. 366
26	582	Short	Donald	M	6	"	F	S	Step-Son	Yes					Yes	Al. None
27	583	Stevens	Josephine	F	4	"	F	S	Step-Dau.	Yes					Yes	None
28		Stevens	Rupert	M	2	"	F	S	Step-Son	Yes					Yes	None
29		"	Amos	M	2	"	F	S	Step-Son	Yes					Yes	None
30	32	Black	Tom	M	47	"	F	M	Head	Yes					Yes	Al. 22
31		"	Fannie H.	F	37	"	1/2	M	Wife	Yes					Yes	None
32		Black	Laurena	F	13	"	F	S	Dau.	No	Ft. Yuma Sub-Agency				Yes	None
33		"	Ed	M	10	"	F	S	Son	No	" " " "				Yes	None
34		Evanston	Willard	M	3	"	3/4	S	Step-Son	Yes					Yes	None
35		Stafley	Helen	F	14	"	3/4	Wd.	Dau.	Yes					Yes	None
36		"	Thurlow	M	1	"	7/8	S	G-Son	Yes					Yes	None
37		Black	Charles	M	25	"	F	M	Head	No	Ft. Yuma Sub-Agency				Yes	None
<i>Enrolled on Ft. Yuma census</i>																
TOTAL																

<sup>1</sup> Report the Census Roll Number which may be either the "Supplemental Roll" or "Full Census Roll."



# INDIAN CENSUS ROLL

Census of the COLORADO RIVER reservation of the COLORADO RIVER jurisdiction, as of JANUARY 1, 1937, taken by C.H.Gensler, Superintendent.

CENSUS ROLL NUMBER		NAME		SEX	AGE AT LAST BIRTH-DAY	TRIBE	DEGREE OF BLOOD	MARITAL STATUS	RELATIONSHIP TO HEAD OF FAMILY	RESIDENCE				WARD Yes or no	ALLOTMENT, ANNUITY, AND IDENTIFICATION NUMBERS	
PRESENT	LAST <sup>1</sup>	SURNAME	GIVEN							AT JURISDICTION WHERE ENROLLED	AT ANOTHER JURISDICTION	ELSEWHERE				
1	1(a)	2	3	4	5	6	7	8	9	10	11	12	13	14	15	16
38	36	Booth	Randall K.	M	46 <sup>77</sup>	Mojave	F	M	Head	Yes					Yes	Al. 42
N.E.		"	Myla Juan	F	46	Papago	F	M	Wife							
39	37	"	Byron K.	M	1/14/13 23	Moj-Papago	F	S	Son	Yes					Yes	Al. 49.4
40	38	"	Alfred	M	9/25/15 21	Mojava-Papago	F	S	Son	Yes					Yes	Al. 714
41	39	"	Ruth Elinor	F	3/22/17 19	" "	F	S	Dau.	Yes					Yes	Al. 715
42	40	"	Gerald	M	8/31/18 18	" "	F	S	Son	Yes					Yes	Al. 638
43	41	"	Gladys E.	F	3/4/23 13	" "	F	S	Dau.	Yes					Yes	Al. 757
44	42	"	Gertrude M.	F	10/13/24 12	" "	F	S	Dau.	Yes					Yes	Al. 756
45	43	"	Oliver	M	4/25/26 10	" "	F	S	Son	Yes					Yes	Al. 758
46	44	"	Bertha G.	F	11/2/27 9	" "	F	S	Dau.	Yes					Yes	Al. 759
47	52	Brenner	Juan	M	1905 31	Mojave	F	M	Head	Yes					Yes	Al. 436
48	53	"	Mary Anne Crook	F	10/18/12 24	"	F	M	Wife	Yes					Yes	Al. 59
49	54	"	Irvin Ignatius	M	1/15/31 5	"	F	S	Son	Yes					Yes	None
50	55	"	Loretta Mae	F	9/25/32 4	"	F	S	Dau.	Yes					Yes	None
51		"	Persalda Fern	F	8/3/35 1	"	F	S	Dau.	Yes					Yes	None
TOTAL																

<sup>1</sup> Report the Census Roll Number which may be either the "Supplemental Roll" or "Full Census Roll."

# INDIAN CENSUS ROLL

Census of the COLORADO RIVER reservation of the COLORADO RIVER jurisdiction, as of JANUARY 1, 1937., taken by C.H.Gensler, Superintendent.

CENSUS ROLL NUMBER		NAME		SEX	AGE AT LAST BIRTH-DAY	TRIBE	DEGREE OF BLOOD	MARITAL STATUS	RELATIONSHIP TO HEAD OF FAMILY	RESIDENCE				WARD Yes or no	ALLOTMENT, ANNUITY, AND IDENTIFICATION NUMBERS	
PRESENT	LAST <sup>1</sup>	SURNAME	GIVEN							AT JURISDICTION WHERE ENROLLED	AT ANOTHER JURISDICTION	ELSEWHERE				
1	1(a)	2	3	4	5	6	7	8	9	10	11	12	13	14	15	16
52	56	Brown	Ben	M	<sup>1900</sup> 36 35	Mojave	F	S	Head	Yes					Yes	Al.39
53	57	Brown	Claude	M	<sup>1897</sup> 39 36	"	F	M	Head	Yes					Yes	Al.38
54	58	"	Aggie Smith	F	39	Chemehuevi	F	M	Wife	Yes					Yes	Al.760
55	59	"	Genevieve	F	<sup>5-18-21</sup> 17 13	Mojave-Chem.	F	S	Dau.	Yes					Yes	Al.761
56	60	"	Wesley	M	<sup>4/18/33</sup> 3	"	F	S	Son	Yes					Yes	NONE
57	231	Baker	Maggie Hill	F	17	Chemehuevi	F	M	Head	Yes					Yes	None
N.E.		"	Alfred	M		Cherokee			Huab.							
58	234	Hill	Lyman	M	<sup>10/7/33</sup> 3	Chem-Mojave	F	S	Son	Yes					Yes	None
59	62	Burns	Lillian (Lillian Fisher)	F	27	Chemehuevi	1/2	M	Head	Yes					Yes	None
N.E.		"	Albert	M	39	Chippewa	1/2	M	Husb.							
60	63	"	Chalmer Eldon	M	<sup>12/28/31</sup> 5	Chem-Chippewa	1/2	S	Son	Yes					Yes	None
61		"	Madene Marie	F	<sup>5/25/36</sup> 7/12	"	1/2	S	Dau.	Yes					Yes	None
62	64	Burton	Bruce	M	<sup>1893</sup> 42	Mojave	F	M	Head	Yes					Yes	Al.25
TOTAL																

<sup>1</sup> Report the Census Roll Number which may be either the "Supplemental Roll" or "Full Census Roll."

# INDIAN CENSUS ROLL

Census of the COLORADO RIVER reservation of the COLORADO RIVER jurisdiction, as of January 1, 1937, taken by C.H. Gensler, Superintendent.

CENSUS ROLL NUMBER		NAME			SEX	AGE AT LAST BIRTH-DAY	TRIBE	DEGREE OF BLOOD	MARITAL STATUS	RELATIONSHIP TO HEAD OF FAMILY	RESIDENCE				WARD Yes or no	ALLOTMENT, ANNUITY, AND IDENTIFICATION NUMBERS
PRESENT	LAST <sup>1</sup>	SURNAME	GIVEN	AT JURISDICTION WHERE ENROLLED							AT ANOTHER JURISDICTION	ELSEWHERE				
1	1(a)	2	3	4	5	6	7	8	9	10	11	12	13	14	15	16
63	65	Burton	Elizabeth	F	35	Mojave	F	M	Wife	Yes					Yes	Al. 373
			(Hough, Elizabeth Simms)													
64	67	Burton	Romeo	M	45	Mojave	F	M	Head	Yes					Yes	Al. 26
N.E.		"	Emma	F	37	Deguano	F	M	Wife							
			(Johnson, Emma)													
65	68	Burton	Harold	M	21	Mojave-Yuma	F	M	Head	Yes					Yes	None
N.E.		"	Dorothy Jontully	F	23	Navajo	F	M	Wife							
66		"	Merle	M	11/12	Mojave-Navajo	F	S	Son	Yes					Yes	None
67	69	Butler	Ben	M	56	Mojave	F	M	Head	Yes					Yes	Al. 30
68	70	"	Ida Miller	F	42	"	F	M	Wife	Yes					Yes	Al. 187
69		Carter	Earl	M	34	"	F	M	Head	Yes	<i>Transferred to Pt. Mohave census roll</i>				Yes	None
70	528	"	Grace Sherman	F	20	"	F	M	Wife	Yes					Yes	Al. 703
71	72	Carter	James William	M	28	"	F	M	Head	Yes	<i>Transferred to Pt. Mohave census roll</i>				Yes	NONE
72	73	"	Virginia Nopa	F	17	"	F	M	Wife	Yes					Yes	Al. 696
TOTAL																

<sup>1</sup> Report the Census Roll Number which may be either the "Supplemental Roll" or "Full Census Roll."

# INDIAN CENSUS ROLL

Census of the COLORADO RIVER reservation of the COLORADO RIVER jurisdiction, as of JANUARY 1, 1937, taken by C.H.Gensler, Superintendent.

CENSUS ROLL NUMBER		NAME		SEX	AGE AT LAST BIRTH-DAY	TRIBE	DEGREE OF BLOOD	MARITAL STATUS	RELATIONSHIP TO HEAD OF FAMILY	RESIDENCE				WARD Yes or no	ALLOTMENT, ANNUITY, AND IDENTIFICATION NUMBERS	
PRESENT	LAST <sup>1</sup>	SURNAME	GIVEN							AT JURISDICTION WHERE ENROLLED	AT ANOTHER JURISDICTION	ELSEWHERE				
1	1(a)	2	3	4	5	6	7	8	9	10 Yes or no	11 Name	12 Post office	13 County	14 State	15	16
73		Carter	Linford	M	3/5/35 1	Mojave	F	S	Son	Yes					Yes	None
74	74	Castro	Elena Martinez	F	25	Chemehuevi	1/4	M	Head	No		Blythe-Town	Riverside	Calif	Yes	Al.255
N.E.		"	Ernest	M	33	Mexican			Husb.							
75	75	"	Ernest Jr.	M	10/19/25 10	Chemehuevi	1/8	S	Son	No		" "	"	"	Yes	None
76	76	"	Dolores Montez	F	11/25/28 8	"	1/8	S	Dau.	No		" "	"	"	Yes	None
77	77	Cathaway	Issac	M	1887 55 54	Mojave	F	M	Head	Yes					Yes	Al.47
78	78	"	Lou	F	39	"	F	M	Wife	Yes					Yes	Al.684
79	79	Bedell	Herbert	M	3/2/22 14	"	F	S	Step-Nephew	Yes					Yes	Al.805
80	80	McKinley	Rosebelle	F	15	"	F	S	Step-Niece	Yes					Yes	NONE
81	396	Bedell	Bernice	F	9 6/7/31	"	F	S	Step-Niece	Yes					Yes	Al.804
82	368	Harrison	Harvey J.	M	5	"	F	S	G-Son	Yes					Yes	None
83	81	Chappo	Herbert	M	53	Chemehuevi	F	M	Head	Yes					Yes	None
84	82	"	Mary Mike	F	57	"	F	M	Wife	Yes					Yes	None
TOTAL																

<sup>1</sup> Report the Census Roll Number which may be either the "Supplemental Roll" or "Full Census Roll."

# INDIAN CENSUS ROLL

Census of the COLORADO RIVER reservation of the COLORADO RIVER jurisdiction, as of JANUARY 1, 1934, taken by C. H. Genaler, Superintendent.

CENSUS ROLL NUMBER		NAME		SEX	AGE AT LAST BIRTH-DAY	TRIBE	DEGREE OF BLOOD	MARITAL STATUS	RELATIONSHIP TO HEAD OF FAMILY	RESIDENCE				WARD Yes or no	ALLOTMENT, ANNUITY, AND IDENTIFICATION NUMBERS	
PRESENT	LAST <sup>1</sup>	SURNAME	GIVEN							AT JURISDICTION WHERE ENROLLED	AT ANOTHER JURISDICTION	ELSEWHERE				
1	1(a)	2	3	4	5	6	7	8	9	10	11	12	13	14	15	16
85	85	Charley	Anthony	M	<sup>1904</sup> 32 31	Mojave	F	M	Head	Yes					Yes	Al.46
86	424	"	Virginia Norton (Patch, Virginia N0)	F	36	"	F	M	Wife	Yes					Yes	Al.783
87	292	Chavez	Margarita Blivas	F	<sup>11-7-13</sup> 23	Chemehuevi	1/4	M	Head	Yes					Yes	Al.496
88		"	Lyda	F	10/1/36 2/12	"	1/8	S	Dau.	Yes					Yes	None
89	87	Chico	Florence (Florence Smith)	F	<sup>1900</sup> 36 35	"	1/2	M	Head	No		Los Angeles	Los Angeles	Calif.	Yes	None
H.E		"	Antone	M	37	Papago	F	M	Husb.							
90		"	Ronald	M	3	Chem-Papago	3/4	S	Son	No		Needles-Town	San Bernardino	Calif.	Yes	None
91	89	Cleveland	Daniel	M	<sup>1897</sup> 39 38	Mojave	F	M	Head	Yes					Yes	Al.706
92	495	"	Alice Scott	F	7/1/18 17	"	F	M	Wife	Yes					Yes	Al.678
93	92	Cleveland	Edwin	M	<sup>1893</sup> 43 42	Mojave	F	M	Head	Yes					Yes	Al.50
94	502	"	Belinda E. (Scott, B. Stevens -arley)	F	<sup>1909</sup> 27 26	"	F	M	Wife	Yes					Yes	Al.387
95	504	Barley	Reginald	M	8/22/30 6	Moj-Cocopah	F	S	Son	Yes					Yes	None
96	505	"	Beverly	F	12/8/32 4	" "	F	S	Step-Dau.	Yes					Yes	None
TOTAL																

<sup>1</sup> Report the Census Roll Number which may be either the "Supplemental Roll" or "Full Census Roll."

# INDIAN CENSUS ROLL

Census of the COLORADO RIVER reservation of the COLORADO RIVER jurisdiction, as of JANUARY 1, 1937, taken by C. H. Gensler, Superintendent.

CENSUS ROLL NUMBER		NAME			SEX	AGE AT LAST BIRTH-DAY	TRIBE	DEGREE OF BLOOD	MARITAL STATUS	RELATIONSHIP TO HEAD OF FAMILY	RESIDENCE				WARD Yes or no	ALLOTMENT, ANNUITY, AND IDENTIFICATION NUMBERS
PRESENT	LAST <sup>1</sup>	SURNAME	GIVEN	AT JURISDICTION WHERE ENROLLED							AT ANOTHER JURISDICTION	ELSEWHERE				
1	1(a)	2	3	4	5	6	7	8	9	10	11	12	13	14	15	16
97	506	Barley	Barkely	M	12/8/32 4	Moj-Cocopah	F	S	Step-Son	Yes					Yes	None
98	95	Cleveland	Sylvester	M	2/4/16 20	Mojave	F	M	Head	Yes					Yes	Al. 689
N.E.		"	Katherine Wilson	F		Yuma	F	M	Wife							
99	98	Collins	Florence	F	1887 49	Mojave	F	M	Head	Yes					Yes	Al. 332
N.E.		"	Eugene	M	57	Yuma	F	M	Husb.							
100	99	"	Simon	M	16	Moj-Yuma	F	S	Son	Yes					Yes	None
101	100	"	Ruth	F	1/28/23 13	" "	F	S	Dau.	Yes					Yes	None
102	101	"	Newman	M	5/6/28 8	" "	F	S	Son	Yes					Yes	None
103	140	Crook	Horace	M	1908 28	Mojave	F	M	Head	Yes					Yes	Al. 58
N.E.		"	Julia Jackson	F	27	Yuma	F	M	Wife							
N.E.		"	Parceline	F	1	Mojave-Yuma	F	S	Dau.							
104	102	Crook	Shepherd	M	1905 31	Mojave	F	M	Head	Yes					Yes	Al. 57
105	103	"	Louise Jenkins	F	1/12/19 17	"	3/4	M	Wife	Yes					Yes	None
TOTAL																

<sup>1</sup> Report the Census Roll Number which may be either the "Supplemental Roll" or "Full Census Roll."

# INDIAN CENSUS ROLL

Census of the COLORADO RIVER reservation of the COLORADO RIVER jurisdiction, as of JANUARY 1, 1937, taken by C.H. Gensler, Superintendent.

CENSUS ROLL NUMBER		NAME			SEX	AGE AT LAST BIRTH-DAY	TRIBE	DEGREE OF BLOOD	MARITAL STATUS	RELATIONSHIP TO HEAD OF FAMILY	RESIDENCE				WARD Yes or no	ALLOTMENT, ANNUITY, AND IDENTIFICATION NUMBERS
PRESENT	LAST <sup>1</sup>	SURNAME	GIVEN	AT JURISDICTION WHERE ENROLLED							AT ANOTHER JURISDICTION	ELSEWHERE				
1	1(a)	2	3	4	5	6	7	8	9	10	11	12	13	14	15	16
106		Crook	Alvira	F	8/11/35 1	Mojave	7/8	S	Dau.	Yes					Yes	None
107	252	Domingo	Grace Spam	F	38	Chemeluevi	F	M	Head	Yes					Yes	Al.611
N.E.		"	John	M		Paute	F	M	Husb							
108	104	Dreman	Charles	M	75	Mojave	F	Wd.	Head	Yes					Yes	Al.71
109	105	Drennan	Duane	M	<sup>1893</sup> 43 41	"	F	M	Head	Yes					Yes	Al.73
110	106	"	Lyla Brennar	F	<sup>1894</sup> 42 40	"	F	M	Wife	Yes					Yes	Al.32
111	107	"	Virginia Elaine	F	8/11/27 9	"	F	S	Dau.	Yes					Yes	Al.806
112	108	"	Laurea	F	11/19/28 8	"	F	S	Dau.	Yes					Yes	Al.807
113	109	"	Imogene	F	7/17/31 5	"	F	S	Dau.	Yes					Yes	NONE
114	110	Drennan	Tom	M	<sup>1887</sup> 47 48	"	F	M	Head	Yes					Yes	Al.76
<del>115</del>	<del>111</del>	<del>"</del>	<del>Minnie Brenner</del>	<del>F</del>	<del>48</del> 47	<del>"</del>	<del>F</del>	<del>M</del>	<del>Wife</del>	<del>Yes</del>					<del>Yes</del>	<del>Al.77</del>
116	112	"	Edward	M	3/24/10 26	"	F	S	Son	Yes					Yes	Al.79
117	113	"	Elizabeth	F	5/22/20 16	"	F	S	Dau.	Yes					Yes	Al.728
TOTAL																

*Dist 4-5-38*

<sup>1</sup> Report the Census Roll Number which may be either the "Supplemental Roll" or "Full Census Roll."

# INDIAN CENSUS ROLL

Census of the COLORADO RIVER reservation of the COLORADO RIVER jurisdiction, as of JANUARY 1, 1937, taken by C. H. Gensler, Superintendent.

CENSUS ROLL NUMBER		NAME		SEX	AGE AT LAST BIRTH-DAY	TRIBE	DEGREE OF BLOOD	MARITAL STATUS	RELATIONSHIP TO HEAD OF FAMILY	RESIDENCE				WARD Yes or no	ALLOTMENT, ANNUITY, AND IDENTIFICATION NUMBERS	
PRESENT	LAST <sup>1</sup>	SURNAME	GIVEN							AT JURISDICTION WHERE ENROLLED	AT ANOTHER JURISDICTION	ELSEWHERE				
1	1(a)	2	3	4	5	6	7	8	9	10 Yes or no	11 Name	12 Post office	13 County	14 State	15	16
118	114	Drennan	Warran	M	10/25/23 13 1849	Mojave	F	S	Son	Yes					Yes	NONE
119	115	Jones	Paul (Charley Moore) or Hetho	M	87 86 1908	"	F	S	Uncle	Yes	BLIND				Yes	Al. 152
120	116	Drennan	Tom Jr.	M	28 27 1899	"	F	M	Head	Yes					Yes	Al. 78
121	117	"	Emily Nopa (Patch, Emily Nopa)	F	37 36 1/21/26	"	F	M	Wife	Yes					Yes	Al. 273
122	118	McCord	Illis	M	10	"	F	S	Step-Son	Yes					Yes	Al. 779
123	33	Durand	Harold	M	27 1904	Mojave-Yuma	F	M	Head	Yes	(#33 down Harry Black on 1934 Census)				Yes	None
124	119	"	Marie Penn (Hill Marie Penn)	F	32 31 11/16/34	Mojave	3/4	M	Wife	Yes					Yes	Al. 322
125		"	Herchell	M	2 7/9/25	Mojave-Yuma	7/8	S	Son	Yes					Yes	None
126	121	Hill	Carroll	M	11	Mojave-Chem	7/8	S	Step-Son	Yes					Yes	None
127	122	"	Neal	M	5	" "	7/8	S	Step-Son	Yes					Yes	None
128	123	Eddy	Billy Sr.	M	63 61 1873 1902	Chemehuevi	1/2	Wd.	Head	Yes					Yes	Al. 530
129	124	"	George	M	34 32 1905	"	5/8	S	Son	Yes					Yes	Al. 532
130	125	"	Eph	M	31 29 1907	"	5/8	S	Son	Yes					Yes	Al. 533
131	126	"	Daniel	M	29 27	"	5/8	S	Son	Yes					Yes	Al. 534
TOTAL																

<sup>1</sup> Report the Census Roll Number which may be either the "Supplemental Roll" or "Full Census Roll."



# INDIAN CENSUS ROLL

Census of the COLORADO RIVER reservation of the COLORADO RIVER jurisdiction, as of JANUARY 1, 1937, taken by C.H. Gensler, Superintendent.

CENSUS ROLL NUMBER		NAME		SEX	AGE AT LAST BIRTH-DAY	TRIBE	DEGREE OF BLOOD	MARITAL STATUS	RELATIONSHIP TO HEAD OF FAMILY	RESIDENCE				WARD Yes or no	ALLOTMENT, ANNUITY, AND IDENTIFICATION NUMBERS	
PRESENT	LAST <sup>1</sup>	SURNAME	GIVEN							AT JURISDICTION WHERE ENROLLED Yes or no	AT ANOTHER JURISDICTION Name	ELSEWHERE Post office County State				
1	1(a)	2	3	4	5	6	7	8	9	10	11	12	13	14	15	16
132	127	Eddy	Newman	M	<sup>1909</sup> 27 <sup>25</sup>	Chemehuevi	5/8	S	Son	Yes					Yes	Al. 535
133	128	Eddy	Tom Billy Jr.	M	<sup>1898</sup> 38 <sup>36</sup>	"	5/8	M	Head	Yes					Yes	Al. 531
134	129	"	Pearl Smith	F	<sup>1907</sup> 29 <sup>27</sup>	"		F	Wife	Yes					Yes	None
135	130	"	Baldwin	M	6/13/25 11	"	13/16	S	Son	Yes					Yes	Al. 764
136	131	"	Gertrude	F	6/18/27 9	"	13/16	S	Dau.	Yes					Yes	Al. 763
137	132	"	Josephine	F	1/8/31 5	"	13/16	S	Dau.	Yes					Yes	None
138	133	"	Larrimore	M	11/12/33 3	"	13/16	S	Son	Yes					Yes	None
139		"	Lorraine	F	2/26/36 10/12	"	13/16	S	Dau.	Yes					Yes	None
140	134	Eddy	William F	M	<sup>1871</sup> 65 <sup>62</sup>	"	1/2	M	Head	Yes					Yes	Al. 69
141	135	"	Lucy (Goodman, Lucy Snyder)	F	48	"	1/2	M	Wife	Yes					Yes	None
142	136	Edgar	Bessie Brooks	F	<sup>1869</sup> 67 <sup>66</sup>	"	1/2	Wd.	Head	No		Oakland-City	Alameda	Calif.	Yes	Al. 506
143	137	Edgar	William	M	<sup>1896</sup> 40 <sup>38</sup>	"	1/4	S	Head	No		Un-Known - In the U.S. Army			Yes	Al. 508
TOTAL																

<sup>1</sup> Report the Census Roll Number which may be either the "Supplemental Roll" or "Full Census Roll."

# INDIAN CENSUS ROLL

Census of the COLORADO RIVER reservation of the COLORADO RIVER jurisdiction, as of JANUARY 1, 1937, taken by C. H. Gensler, Superintendent.

CENSUS ROLL NUMBER		NAME		SEX	AGE AT LAST BIRTH-DAY	TRIBE	DEGREE OF BLOOD	MARITAL STATUS	RELATIONSHIP TO HEAD OF FAMILY	RESIDENCE				WARD Yes or no	ALLOTMENT, ANNUITY, AND IDENTIFICATION NUMBERS	
PRESENT	LAST <sup>1</sup>	SURNAME	GIVEN							AT JURISDICTION WHERE ENROLLED	AT ANOTHER JURISDICTION	ELSEWHERE				
1	1(a)	2	3	4	5	6	7	8	9	10	11	12	13	14	15	16
144	138	Elmore	Guy	M	<sup>1880</sup> 56.55	Mojave	F	M	Head	Yes					Yes	Al.83
145	139	"	Malvekar Crook	F	<sup>1860</sup> 76.60	"	F	M	Wife	Yes					Yes	Al.55
146	141	Welsh	Oscar	M	<sup>5/27/17</sup> 19	"	F	S	Step-Son	Yes					Yes	Al.705
147	143	Elmore	Pedro	M	<sup>1903</sup> 33 30	"	F	M	Head	Yes					Yes	Al.84
N. E.		"	Eula Amee Lyuna	F	20	Pawnee - Mojave	7/8	M	Wife							
148	144	Esquerre	Carmelita Tapia	F	<sup>1880</sup> 46 44	Chemehuevi	1/2	M	Head	Yes					Yes	Al.86
N. E.		"	Ascension	M		Mexican			Husb.							
149	145	"	Jesus	M	<sup>12/12/15</sup> 21	Chemehuevi	1/4	S	Son	Yes					Yes	None
150	146	"	Lorenzo Domingo	M	<sup>3/21/20</sup> 16	"	1/4	S	Son	Yes					Yes	None
151	147	"	Juana	F	<sup>9/12/24</sup> 12	"	1/4	S	Dau.	Yes					Yes	None
152	148	"	Leandro T.	M	<sup>4/22/22</sup> 14	"	1/4	S	Son	Yes					Yes	None
153	149	"	Manuel	M	<sup>10/18/27</sup> 9	"	1/4	S	Son	Yes					Yes	None
154	150	"	Lolita	F	<sup>2/20/30</sup> 6	"	1/4	S	Dau	Yes					Yes	None
155	151	Eswonis	Everett	M	<sup>1903</sup> 33 32	Mojave	F	M	Head	Yes					Yes	Al.91
TOTAL																

<sup>1</sup> Report the Census Roll Number which may be either the "Supplemental Roll" or "Full Census Roll."

# INDIAN CENSUS ROLL

Census of the COLORADO RIVER reservation of the COLORADO RIVER jurisdiction, as of JANUARY 1, 1937, taken by C. H. Gensler, Superintendent.

CENSUS ROLL NUMBER		NAME		SEX	AGE AT LAST BIRTH-DAY	TRIBE	DE-GREE OF BLOOD	MARI-TAL STATUS	RELATION-SHIP TO HEAD OF FAMILY	RESIDENCE				WARD Yes or no	ALLOTMENT, ANNUITY, AND IDENTIFICATION NUMBERS	
PRESENT	LAST <sup>1</sup>	SURNAME	GIVEN							AT JURISDICTION WHERE ENROLLED	AT ANOTHER JURISDICTION	ELSEWHERE				
1	1(a)	2	3	4	5	6	7	8	9	10	11	12	13	14	15	16
156	152	Eswonia	Irene Sands	F	<sup>1903</sup> 33	Mojave	F	M	Wife	Yes					Yes	Al. 345
157	153	"	Violet	F	5/16/28	"	F	S	Dau.	Yes					Yes	None
158	154	"	Wendel	M	2/16/31	"	F	S	Son	Yes					Yes	None
159	155	"	Evelyn	F	5/9/33	"	F	S	Dau.	Yes					Yes	None
160		"	Reginald	M	1/23/36	"	F	S	Son	Yes					Yes	None
161	156	Johns	Jasper	M	4/7/21	Mojave-Apache	F	S	Step-Son	Yes					Yes	Al. 812
162	157	"	Vera	F	6/18/23	"	F	S	Step-Dau.	Yes					Yes	Al. 811
163	158	Fisher	Billy	M	<sup>1884</sup> 52	Chemehuevi	F	M	Head	Yes					Yes	Al. 584
164	159	"	Kate	F	<sup>1883</sup> 53	"	F	M	Wife	Yes					Yes	Al. 585
165	162	"	McKinley	M	7/14/19	"	F	S	Son	Yes					Yes	Al. 741
166	163	"	Willie Lewis	M	<sup>1921</sup> 15	"	F	S	Son	Yes					Yes	Al. 767
167	164	"	Frank Harold	M	17	"	F	S	Grand Son	Yes					Yes	Al. 742
168	166	Miller	Lloyd	M	13	Mojave-Chem.	F	S	Grand Son	Yes					Yes	Al. 778
169	167	"	Peter (Charles Nabshe)	M	9	"	F	S	Grand Son	Yes					Yes	None
170	160	Fisher	George	M	<sup>1908</sup> 28	Chemehuevi	F	M	Head	Yes		Needles-Town	San Bernardino	Calif.	Yes	Al. 587
TOTAL																

<sup>1</sup> Report the Census Roll Number which may be either the "Supplemental Roll" or "Full Census Roll."

# INDIAN CENSUS ROLL

Census of the COLORADO RIVER reservation of the COLORADO RIVER jurisdiction, as of JANUARY 1, 1937, taken by C. H. Gansler, Superintendent.

CENSUS ROLL NUMBER		NAME		SEX	AGE AT LAST BIRTH-DAY	TRIBE	DE-GREE OF BLOOD	MARI-TAL STATUS	RELATION-SHIP TO HEAD OF FAMILY	RESIDENCE					WARD Yes or no	ALLOTMENT, ANNUITY, AND IDENTIFICATION NUMBERS
PRESENT	LAST <sup>1</sup>	SURNAME	GIVEN							AT JURISDICTION WHERE ENROLLED	AT ANOTHER JURISDICTION	ELSEWHERE				
1	1(a)	2	3	4	5	6	7	8	9	10 Yes or no	11 Name	12 Post office	13 County	14 State	15	16
171	168	Fisher	Wallace	M	34	Chemehuevi	1/2	M	Head	Yes					Yes	None
172	653	"	Mary Lou (Waco, Mary Lou Brown)	F	22	"		F	Wife	Yes					Yes	None
173	169	"	Jesse	M	14	"		1/2	S	Son	Yes				Yes	None
174	170	"	Paul	M	11	"		1/2	S	Son	Yes				Yes	None
175	654	Waco	Lila Mae	F	3	"		F	S	Dau.	Yes				Yes	None
176	171	Fisher	William	M	62	"		1/2	M	Head	Yes				Yes	None
177	172	"	Millie Dean	F	54	"		1/2	M	Wife	Yes				Yes	None
178	173	"	Richard	M	30	"		1/2	S	Son	Yes				Yes	None
179	174	"	Frank Lee	M	20	"		1/2	S	Son	Yes				Yes	None
180	177	"	Amelia Mae	F	17	"		1/2	S	Dau.	Yes				Yes	None
181	178	"	Edith	F	13	"		1/2	S	Dau.	Yes				Yes	None
182	179	"	Ethel	F	13	"		1/2	S	Dau.	Yes				Yes	None
183	175	Fisher	Joseph	M	21	"		1/2	M	Head	No	Needles-Town	San Bernardino	Calif.	Yes	None
184	704	"	Vida Drennan	F	19	Mojave		F	M	Wife	No	"	"	"	Yes	Al. 634
185		"	Aldrain	M	7/12	Mojave-Chem		3/4	S	Son	No	"	"	"	Yes	None
TOTAL																

<sup>1</sup> Report the Census Roll Number which may be either the "Supplemental Roll" or "Full Census Roll."

064

INDIAN CENSUS ROLL

Census of the COLORADO RIVER reservation of the COLORADO RIVER jurisdiction, as of JANUARY 1, 1937, taken by C.H. Gensler, Superintendent.

CENSUS ROLL NUMBER		NAME			SEX	AGE AT LAST BIRTH-DAY	TRIBE	DEGREE OF BLOOD	MARITAL STATUS	RELATIONSHIP TO HEAD OF FAMILY	RESIDENCE				WARD Yes or no	ALLOTMENT, ANNUITY, AND IDENTIFICATION NUMBERS
PRESENT	LAST <sup>1</sup>	SURNAME	GIVEN	AT JURISDICTION WHERE ENROLLED Yes or no							AT ANOTHER JURISDICTION Name	ELSEWHERE Post office County State				
1	1(a)	2	3	4	5	6	7	8	9	10	11	12	13	14	15	16
186	181	Frank	Tommy	M	35	Paiute	1/2	M	Head	No		Las Vegas-Town	Clark	Nev.	Yes	None
187	182	"	Nancy Blakesly	F	34	Chemehuevi	1/2	M	Wife	No		" " "	"	"	Yes	Al.614
188	183	"	Tommy Jr.	M	13 3/27/23	Chem-Paiute	1/2	S	Son	No		" " "	"	"	Yes	None
189	184	"	Lucille	F	12 6/4/24	" "	1/2	S	Dau.	No		" " "	"	"	Yes	None
190		Gates	Peter	M	34 1902	Mojave		F	M	Head	Yes				Yes	None
191		"	Winnie Nopa	F	30 1905	"		F	M	Wife	Yes				Yes	Al.275
192		"	Rowena	F	2 8/26/34	"		F	S	Dau.	Yes				Yes	NONE
193		"	Larry	M	7 5/5/36	"		F	S	Son	Yes				Yes	None
194	372	Gates	Harry	M	26 1909	"		F	M	head	Yes				Yes	Al.769
195		"	LucilleMcNowan	F	21 7/2/35	"		F	M	Wife	Yes				Yes	None
196		"	Betty Lou	F	1 8/30/29	"		F	S	Dau.	Yes				Yes	None
197	94	"	Elmer	M	7	"		F	S	Son	Yes				Yes	None
198	185	Gonzales	Anna S.	F	70 1905	Chemehuevi	1/2	M	Head	Yes					Yes	Al.98
H.E		"	Trinidad	M	72	Mexican			Husb							
TOTAL																

<sup>1</sup> Report the Census Roll Number which may be either the "Supplemental Roll" or "Full Census Roll."

# INDIAN CENSUS ROLL

Census of the COLORADO RIVER reservation of the COLORADO RIVER jurisdiction, as of JANUARY 1, 1937, taken by C.H. Gensler, Superintendent.

CENSUS ROLL NUMBER		NAME			SEX	AGE AT LAST BIRTH-DAY	TRIBE	DEGREE OF BLOOD	MARITAL STATUS	RELATIONSHIP TO HEAD OF FAMILY	RESIDENCE				WARD, Yes or no	ALLOTMENT, ANNUITY, AND IDENTIFICATION NUMBERS
PRESENT	LAST <sup>1</sup>	SURNAME	GIVEN	AT JURISDICTION WHERE ENROLLED							AT ANOTHER JURISDICTION	ELSEWHERE				
1	1(a)	2	3	4	5	6	7	8	9	10	11	12	13	14	15	16
199	186	Gonzales	Candelaria	F	<sup>1406</sup> 30 29	Chemehuevi	1/4	S	Dau.	No		San Diego City	San Diego	Calif.	Yes	Al.105
200	187	"	Francisco	M	<sup>1708</sup> 28 27	"	1/4	S	Son	Yes					Yes	Al.104
201	188	Gonzales	Issac	M	<sup>1977</sup> 25	Chemehuevi	1/4	M	Head	Yes					Yes	Al.106
202	189	"	Alice Brennan	F	<sup>3/30/18</sup> 18	Mojave		F	M	Wife	Yes				Yes	Al.641
203		"	Ant one	M	<sup>6/29/35</sup> 1	Mojave-Chem	3/4	S	Son	Yes					Yes	None
204	190	Gonzales	Manuel	M	<sup>1904</sup> 32 31	Chemehuevi	1/4	Wd.	Head	Yes					Yes	Al.103
205	191	"	Emelia	F	<sup>2/10/28</sup> 8	"	1/8	S	Dau.	Yes					Yes	None
206	192	Goodman	Wendell	M	<sup>10-15-08</sup> 28 26	Chemehuevi	1/4	M	Head	Yes					Yes	None
207	193	"	Francisca T.	F	<sup>9/15/15</sup> 20	"	1/2	M	Wife	Yes					Yes	Al.744
208	194	"	Wendell Jr.	M	<sup>10/20/33</sup> 3	"	3/8	S	Son	Yes					Yes	None
209		"	Christine	F	<sup>1/29/35</sup> 1	"	3/8	S	Dau.	Yes					Yes	None
210	195	Gould	Jay	M	<sup>1899</sup> 37 35	Mojave		F	M	Head	Yes				Yes	Al.712
211	196	"	Daisy Scott	F	<sup>11-26-02</sup> 34 33	"		F	M	Wife	Yes				Yes	Al.348
TOTAL																

<sup>1</sup> Report the Census Roll Number which may be either the "Supplemental Roll" or "Full Census Roll."

# INDIAN CENSUS ROLL

Census of the COLORADO RIVER reservation of the COLORADO RIVER jurisdiction, as of JANUARY 1, 1937, taken by C.H. Gensler, Superintendent.

CENSUS ROLL NUMBER		NAME		SEX	AGE AT LAST BIRTH-DAY	TRIBE	DEGREE OF BLOOD	MARITAL STATUS	RELATIONSHIP TO HEAD OF FAMILY	RESIDENCE				WARD	ALLOTMENT, ANNUITY, AND IDENTIFICATION NUMBERS	
PRESENT	LAST <sup>1</sup>	SURNAME	GIVEN							AT JURISDICTION WHERE ENROLLED	AT ANOTHER JURISDICTION	ELSEWHERE				Yes or no
1	1(a)	2	3	4	5	6	7	8	9	10	11	12	13	14	15	16
212	197	Gould	Peggy	F	12/30/27 9	Mojave	F	S	Dau	Yes					Yes	None
213	198	"	Leona	F	7/7/30 6	"	F	S	Dau.	Yes					Yes	None
214		"	Leland	M	9/28/34 2	"	F	S	Son	Yes					Yes	None
215	497	Scott	Louis	M	12/17/25 11	"	F	S	Step inlaw	Yes					Yes	Al. 793
216	199	Gracey	Painte Joe	M	44	Chem-Pointe	F	Wd.	Head	Yes					Yes	None
217	200	Grant	John	M	1875 61 59	Mojave	F	Wd.	Head	Yes					Yes	Al. 92
218	201	"	Maggie	F	8/17/14 22	"	F	S	Daughter	Yes					Yes	Al. 514
219	202	"	Arnold	M	11/14/33 3	"	F	S	Grand-Son	Yes					Yes	None
220	203	Hall	Henry	M	49	Chemehuevi	1/2	M	Head	No		Needles-Town	San Bernardino	Calif.	Yes	Al. 723
221	204	"	Ethel Marie	F	62	"	1/2	M	Wife	No		"	"	"	Yes	Al. 724
222	205	"	Frank Roland	M	19	"	1/2	S	Son	No		"	"	"	Yes	Al. 725
223	206	"	Oliver	M	2/12/20 16	"	1/2	S	Son	No		"	"	"	Yes	Al. 731
224	207	West	Kasoo	F	66	"	F	S	Cousin	No	Died Jan. 13, 1937	"	"	"	Yes	None
TOTAL																

<sup>1</sup> Report the Census Roll Number which may be either the "Supplemental Roll" or "Full Census Roll."

# INDIAN CENSUS ROLL

Census of the COLO RADO R I V E R reservation of the COLO RADO R I V E R jurisdiction, as of JANUARY 1, 1937, taken by C.H. Gensler, Superintendent.

CENSUS ROLL NUMBER		NAME		SEX	AGE AT LAST BIRTH-DAY	TRIBE	DE-GREE OF BLOOD	MAR-I-TAL STATUS	RELATION-SHIP TO HEAD OF FAMILY	RESIDENCE				WARD Yes or no	ALLOTMENT, ANNUITY, AND IDENTI-FICATION NUMBERS	
PRESENT	LAST <sup>1</sup>	SURNAME	GIVEN							AT JURISDICTION WHERE ENROLLED	AT ANOTHER JURISDICTION	ELSEWHERE				
1	1(a)	2	3	4	5	6	7	8	9	10 Yes or no	11 Name	12 Post office	13 County	14 State	15	16
225	208	Helmatine	Charley	M	<sup>1863</sup> 71	Mojave	F	Wd.	Head	Yes					Yes	Al.116
226	209	Hank	Henry	M	51	Chemehuevi	F	M	Head	Yes					Yes	Al.654
227	210	"	Nellie	F	46	"	F	M	Wife	Yes					Yes	Al.655
228	211	"	Nettie	F	29	"	F	S	Dau.	Yes					Yes	Al.656
229	212	"	Moses	M	22	"	F	S	Son	Yes					Yes	Al.658
230	213	"	Mary	F	19	"	F	S	Dau.	Yes					Yes	Al.659
231	214	"	Fanny	F	18	"	F	S	Dau.	Yes					Yes	Al.660
232	215	"	Gertrude	F	17	"	F	S	Dau.	Yes					Yes	Al.661
233	216	"	Myo	M	13	"	F	S	Son	Yes					Yes	None
234	217	"	Julian	M	12	"	F	S	Son	Yes					Yes	None
235	218	"	Donald (Mack)	M	8/17/29	"	F	S	Son	Yes					Yes	None
236	219	"	Eileen (Tillie Waco)	F	1/18/29	"	F	S	Grand-Dau.	Yes					Yes	None
<del>237</del>	165	Haratone	Lillian M.	F	16	Mojave-Chem	F	M	Head	Yes	<i>Died Nov. 5, 1937</i>				Yes	Al.743
N.E.		"	Carter	M		Walapai	F	M	Husb.							
N.E.		"	Percy	M	4/29/36		F	S	Son							
TOTAL																

<sup>1</sup> Report the Census Roll Number which may be either the "Supplemental Roll" or "Full Census Roll."



064

INDIAN CENSUS ROLL

Census of the COLOREADO RIVER reservation of the COLOREADO RIVER jurisdiction, as of JANUARY 1, 1934, taken by C.H.Gensler, Superintendent.

CENSUS ROLL NUMBER		NAME			SEX	AGE AT LAST BIRTH-DAY	TRIBE	DE-GREE OF BLOOD	MARI-TAL STATUS	RELATION-SHIP TO HEAD OF FAMILY	RESIDENCE				WARD Yes or no	ALLOTMENT, ANNUITY, AND IDENTIFICATION NUMBERS
PRESENT	LAST <sup>1</sup>	SURNAME	GIVEN	AT JURISDICTION WHERE ENROLLED							AT ANOTHER JURISDICTION	ELSEWHERE				
1	1(a)	2	3	4	5	6	7	8	9	10	11	12	13	14	15	16
238	222	hadenschan	Hopa	F	10-17-19 46	Cocopah	1/2	M	Head	No		Los Angeles-City	Los Angeles	Calif.	Yes	Al.519
239	223	"	Emma	F	12-25-12 24	"	1/2	S	Dau.	No		"	"	"	Yes	Al.521
240	224	"	James	M	6-2-14 22	"	1/2	S	Son	No		"	"	"	Yes	Al.520
241	615	Henderson	Hathaway	M	35	Mojave	F	S	Head	Yes					Yes	Al.722
242	616	"	Sahnos	M	32	"	F	S	Bro.	No		Unknown			Yes	Al.719
243	227	Hill	Hugh	M	54 1873	Chamahuvi	F	M	Head	Yes					Yes	NONE
244	228	"	Mary Laird L.S.	F	63	"	F	M	Wife	Yes					Yes	Al.178
245	229	Hill	Mary Brown	F	1887 49	"	F	Wd.	Head	Yes					Yes	Al.144
246	230	"	Dora	F	28 1924	"	F	S	Dau	Yes					Yes	None
247	232	"	David	M	17 10/23/25	"	1/2	S	Son	Yes					Yes	None
248	233	"	John	M	10	"	1/2	S	Son	Yes					Yes	None
249	235	Hill	Lute	M	32 1914	"	F	M	Head	Yes					Yes	None
250	400	"	Clara Paddock	F	21 22	"	3/4	M	Wife	Yes					Yes	Al.593
TOTAL																

<sup>1</sup> Report the Census Roll Number which may be either the "Supplemental Roll" or "Full Census Roll."

# INDIAN CENSUS ROLL

Census of the COLORADO RIVER reservation of the COLORADO RIVER jurisdiction, as of JANUARY 1, 1937, taken by C.H. Gensler, Superintendent.

CENSUS ROLL NUMBER		NAME			SEX	AGE AT LAST BIRTH-DAY	TRIBE	DEGREE OF BLOOD	MARITAL STATUS	RELATIONSHIP TO HEAD OF FAMILY	RESIDENCE				WARD Yes or no	ALLOTMENT, ANNUITY, AND IDENTIFICATION NUMBERS
PRESENT	LAST <sup>1</sup>	SURNAME	GIVEN	AT JURISDICTION WHERE ENROLLED Yes or no							AT ANOTHER JURISDICTION Name	ELSEWHERE Post office County State				
1	1(a)	2	3	4	5	6	7	8	9	10	11	12	13	14	15	16
251		Hill	Elliot	M	1/12	Chemehuevi	7/8	S	Son	Yes					Yes	None
252	236	Hock	Emma	F	49	"		F	Wd. Head	No		Las Vegas-Town	Clark	Nev.	Yes	None
253	237	"	Rosie	F	33	"		F	M Dau	No		" " "	"	"	Yes	None
254	238	"	Tapia	M	25	"		F	M Son	No		" " "	"	"	Yes	None
255	239	"	Theresa Clara	F	25	"		F	M Dau.	No		" " "	"	"	Yes	None
256		"	Donald Patrick	M	9	"		F	S Grand-Son	No		" " "	"	"	Yes	None
257	240	Hogan	John	M	57	Mojave		F	Wd. Head	Yes					Yes	Al.127
258	241	"	Clinton	M	7/5/14 22	"		F	M Head	Yes					Yes	Al.515
259	96	"	Dorothy H.	F	1906 30 27	"		F	M Wife	Yes					Yes	Al.118
260	97	Cleveland	Salvina	F	2/7/33 3	"		F	S Step-Dau.	Yes					Yes	None
261		"	Betty	F	1/25/35 1	"		F	S Step-Dau.	Yes	Died June 13, 1937				Yes	None
262	245	Holmes	Harry	M	1892 44 42	"		F	S Head	Yes					Yes	Al.133
TOTAL																

<sup>1</sup> Report the Census Roll Number which may be either the "Supplemental Roll" or "Full Census Roll."

# INDIAN CENSUS ROLL

Census of the COLORADO RIVER reservation of the COLORADO RIVER jurisdiction, as of JANUARY 1, 1937, taken by C.H. Gensler, Superintendent.

CENSUS ROLL NUMBER		NAME		SEX	AGE AT LAST BIRTH-DAY	TRIBE	DEGREE OF BLOOD	MARITAL STATUS	RELATIONSHIP TO HEAD OF FAMILY	RESIDENCE				WARD Yes or no	ALLOTMENT, ANNUITY, AND IDENTIFICATION NUMBERS	
PRESENT	LAST <sup>1</sup>	SURNAME	GIVEN							AT JURISDICTION WHERE ENROLLED	AT ANOTHER JURISDICTION	ELSEWHERE				
1	1(a)	2	3	4	5	6	7	8	9	10	11	12	13	14	15	16
263	246	Holmes	Fred	M	<sup>1888</sup> 48	Mojave	F	M	Head	No		Blythe-Town	Riverside	Calif.	Yes	Al.138
264	247	"	Hazel	F	<sup>1886</sup> 50	Chemehuevi	F	M	Wife	No		"	"	"	Yes	Al.518
265	248	"	Fredrick	M	<sup>4/30/19</sup> 17	Mojave-Cham	F	S	Son	No		"	"	"	Yes	Al.687
266	249	"	Eldridge	M	<sup>1/6/26</sup> 10	"	F	S	Son	No		"	"	"	Yes	Al.810
267	250	Holmes	Daniel	M	<sup>1912</sup> 24	Mojave	F	M	Head	Yes					Yes	Al.137
268	499	"	Mabel Y. (Scott, Mabel Y.)	F	<sup>5/24/12</sup> 24	"	F	M	Wife	Yes					Yes	Al.474
269	251	Holmes	Victor	M	<sup>1900</sup> 36	"	F	M	Head	Yes					Yes	Al.135
270	573	"	Pearl Laird (Spam, Pearl Laird)	F	29	Chemehuevi	F	M	Wife	Yes					Yes	Al.181
271	254	Homer	Frank	M	<sup>1873</sup> 63	Mojave	F	Wd.	Head	Yes					Yes	Al.107
272	255	"	Albert	M	<sup>7-7-13</sup> 22	"	F	S	Son	Yes					Yes	Al.489
273	256	Homer	Peter	M	<sup>1906</sup> 30	Mojave	F	M	Head	Yes					Yes	Al.109
N.E.		"	Alice Kourts	F	25	Shasta	1/2	M	Wife							
274		"	Marlene	F	1	Mojave-Shasta	3/4	S	Dau.	Yes					Yes	None
TOTAL																

<sup>1</sup> Report the Census Roll Number which may be either the "Supplemental Roll" or "Full Census Roll."

# INDIAN CENSUS ROLL

Census of the COLORADO RIVER reservation of the COLORADO RIVER jurisdiction, as of JANUARY 1, 1937, taken by C.H. Gensler, Superintendent.

CENSUS ROLL NUMBER		NAME			SEX	AGE AT LAST BIRTH-DAY	TRIBE	DEGREE OF BLOOD	MARITAL STATUS	RELATIONSHIP TO HEAD OF FAMILY	RESIDENCE				WARD Yes or no	ALLOTMENT, ANNUITY, AND IDENTIFICATION NUMBERS
PRESENT	LAST <sup>1</sup>	SURNAME	GIVEN	AT JURISDICTION WHERE ENROLLED Yes or no							AT ANOTHER JURISDICTION Name	ELSEWHERE		Post office		
1	1(a)	2	3	4	5	6	7	8	9	10	11	12	13	14	15	16
275		Homer	Peter Jr.	M	7/22/36 5/12	Moj-Shasta	3/4	S	Son	Yes					Yes	None
276	257	Honadick	Dick	M	1867 72 70	Mojave		F	M Head	No	Ft. Yuma Sub-Agency				Yes	Al. 142
277	258	"	Susanna	F	1873 63 62	Cocopah		F	M Wife	No	" " " "				Yes	Al. 434
278	259	MCKoin	Cecil Dick	M	6/13/16 20	Mojave	1/2	S	Nephew	No	" " " "				Yes	Al. 695
279	634	Honadick	Max	M	4/10/15 21	Mojave		F	M Head	Yes					Yes	Al. 563
280	142	"	Beata C. (Patch, Beata C.)	F	1909 27 26	"		F	M Wife	Yes					Yes	Al. 49
281		"	Elwana Marlene	F	3/15/35 9/12	"		F	S Dau.	Yes					Yes	None
282		Cathaway	Orville	M	4/3/34 2	"		F	S Step-Son	Yes					Yes	None
<del>283</del>	<del>496</del>	<del>Scott</del>	<del>Virginia</del>	<del>F</del>	<del>12/24/19 17</del>	<del>"</del>		<del>F</del>	<del>S Cousin</del>	<del>Yes</del>	<del>Died 10-22-38</del>				<del>Yes</del>	<del>Al. 679</del>
284	260	Hough	Leonard	M	1896 43 40	Mojave		F	M Head	Yes					Yes	Al. 662
285	261	"	Pearl Wade	F	36	"		F	M Wife	Yes					Yes	Al. 219
286	263	Johnson	Conrad	M	1883 53 52	Yuma		F	M Head	No	Ft. Yuma Sub-Agency				Yes	Al. 150
TOTAL																

<sup>1</sup> Report the Census Roll Number which may be either the "Supplemental Roll" or "Full Census Roll."

# INDIAN CENSUS ROLL

Census of the COLORADO RIVER reservation of the COLORADO RIVER jurisdiction, as of JANUARY 1, 1937, taken by C.H. Gensler, Superintendent.

CENSUS ROLL NUMBER		NAME		SEX	AGE AT LAST BIRTHDAY	TRIBE	DEGREE OF BLOOD	MARITAL STATUS	RELATIONSHIP TO HEAD OF FAMILY	RESIDENCE				WARD Yes or no	ALLOTMENT, ANNUITY, AND IDENTIFICATION NUMBERS	
PRESENT	LAST <sup>1</sup>	SURNAME	GIVEN							AT JURISDICTION WHERE ENROLLED Yes or no	AT ANOTHER JURISDICTION Name	ELSEWHERE Post office County State				
1	1(a)	2	3	4	5	6	7	8	9	10	11	12	13	14	15	16
287	25	Jones	Ronald A.	M	<sup>1901</sup> 32	Mojave	F	M	Head	Yes					Yes	Al.9
288	26	"	Esther Thomas	F	<sup>11-17-16</sup> 20	"	F	M	Wife	Yes					Yes	Al.622
289		"	Valvaryne	F	12/17/34	"	F	S	Dau.	Yes					Yes	None
290		"	Maryna	F	<sup>6/20/36</sup> 5/12	"	F	S	Dau.	Yes		<i>Died June 3, 1937</i>			Yes	None
291	266	Jones	Chavasah	F	<sup>1854</sup> 80	"	F	Wd.	Head	Yes	<u>BLIND</u>	<i>Died March 6, 1937</i>			Yes	Al.147
292	267	Kamopah	Howard	M	<sup>1893</sup> 43	"	F	M	Head	No	Ft. Yuma Sub-Agency				Yes	Al.160
N.E		"	Laura Jim	F	39	Yuma	F	M	Wife							
293	268	"	Wesley	M	14	Mojave-Yuma	F	S	Son	No	" " " "				Yes	None
294	269	"	Terrace	M	8	" "	F	S	Son	No	" " " "				Yes	None
295	270	"	Lucy F.	F	6	" "	F	S	Dau.	No	" " " "				Yes	None
296	271	Kennedy	Roy	M	<sup>1891</sup> 45	Mojave	F	M	Head	Yes					Yes	Al.154
297		"	Pearl P. (Stevens, Pearl P. McCormick)	F	43	"	F	M	Wife	Yes					Yes	None
298	275	Kidd	Wilson Laird	M	<sup>1905</sup> 30	Chamabuevi	F	M	Head	Yes					Yes	Al.180
TOTAL																

<sup>1</sup> Report the Census Roll Number which may be either the "Supplemental Roll" or "Full Census Roll."

# INDIAN CENSUS ROLL

Census of the COLORADO RIVER reservation of the COLORADO RIVER jurisdiction, as of JANUARY 1, 1937, taken by C.H.Gensler, Superintendent.

CENSUS ROLL NUMBER		NAME		SEX	AGE AT LAST BIRTH-DAY	TRIBE	DEGREE OF BLOOD	MARITAL STATUS	RELATIONSHIP TO HEAD OF FAMILY	RESIDENCE				WARD Yes or no	ALLOTMENT, ANNUITY, AND IDENTIFICATION NUMBERS	
PRESENT	LAST <sup>1</sup>	SURNAME	GIVEN							AT JURISDICTION WHERE ENROLLED	AT ANOTHER JURISDICTION	ELSEWHERE				
1	1(a)	2	3	4	5	6	7	8	9	10	11	12	13	14	15	16
299		Korems	Freddy	M	38	Mojave	F	M	Head	Yes					Yes	None
300	437	"	Grace Penn	F	23	"	F	M	Wife	Yes					Yes	None
301	276	Laffoon	Merritt	M	<sup>1892</sup> 44 42	"	F	M	Head	Yes					Yes	Al.162
302	277	"	May Little	F	<sup>1892</sup> 44 43	"	F	M	Wife	Yes					Yes	Al.163
303	278	"	Henriette	F	12/2/17 19	"	F	S	Dau.	Yes					Yes	Al.640
304	279	"	Harry	M	9/14/19 17	"	F	S	Son	Yes					Yes	Al.693
305	280	"	Herman	M	6/12/21 15	"	F	S	Son	Yes					Yes	Al.774
306	281	"	Orlando	M	11/5/23 13	"	F	S	Son	Yes					Yes	Al.775
307	282	"	Roland James	M	12/20/27 9	"	F	S	Son	Yes					Yes	NONE
308	283	"	Jewel Marie	F	8/13/29 7	"	F	S	Dau.	Yes					Yes	None
309	284	"	Wandaline	F	10/19/33 3	"	F	S	Dau.	Yes					Yes	None
310	285	Laird	Getrge	M	<sup>1877</sup> 65 64	Chemehuevi	3/4	Wd.	Head	No		Poway	<i>Son Diego</i>	Calif.	Yes	Al.177
311	286	"	Frances G.	F	4/11/24 12	"	3/8	S	Dau.	No		"	"	"	Yes	None
312	287	"	Mary Rosaleen	F	7/25/26 10	"	3/4	S	Dau.	No		"	"	"	Yes	None
TOTAL																

<sup>1</sup> Report the Census Roll Number which may be either the "Supplemental Roll" or "Full Census Roll."

# INDIAN CENSUS ROLL

Census of the COLORADCO RIVER reservation of the COLORAD RIVER jurisdiction, as of JANUARY 1, 1937, taken by C.H. Gensler, Superintendent.

CENSUS ROLL NUMBER		NAME		SEX	AGE AT LAST BIRTH-DAY	TRIBE	DE-GREE OF BLOOD	MARI-TAL STATUS	RELATION-SHIP TO HEAD OF FAMILY	RESIDENCE					WARD Yes or no	ALLOTMENT, ANNUITY, AND IDENTIFICATION NUMBERS
PRESENT	LAST <sup>1</sup>	SURNAME	GIVEN							AT JURISDICTION WHERE ENROLLED	AT ANOTHER JURISDICTION	ELSEWHERE				
1	1(a)	2	3	4	5	6	7	8	9	10	11	12	13	14	15	16
313	288	Laird	Annie Eddy	F	64	Chemehuevi	F	Wd.	Head	Yes					Yes	Al.90
<del>314</del>	289	Lamont	Dan	M	<sup>1879</sup> 57	Mojave	F	M	Head	Yes	<i>Died March 10, 1937</i>			Yes	Al.173	
315	290	"	Whalia Savacos	F	<sup>1876</sup> 60	"	F	M	Wife	Yes				Yes	Al.351	
316	618	Lawson	Jennie	F	<sup>3/22/20</sup> 16	Mojave-Compah	F	M	Head	No	<i>Fort Yuma Sub Agency</i>			Yes	Al.773	
317	291	Leivas	Elvira G.	F	<sup>1894</sup> 43	Chemehuevi	1/4	M	Head	Yes				Yes	Al.99	
N.F.		"	Perfecto	M	56	Mexican			Husb.							
318	293	"	Augustine	M	<sup>8/28/17</sup> 19	Chemehuevi	1/8	S	Son	Yes				Yes	Al.630	
319	294	"	Henry	M	<sup>10/23/19</sup> 17	"	1/8	S	Son	Yes				Yes	Al.827	
320	295	"	Reyes	F	<sup>12/27/20</sup> 16	"	1/8	S	Dan	Yes				Yes	None	
321	296	"	Anita	F	<sup>11/4/22</sup> 13	"	1/8	S	Dan.	Yes				Yes	Al.828	
322	297	"	Juan	M	<sup>4/14/25</sup> 11	"	1/8	S	Son	Yes				Yes	None	
323	298	"	Rita	F	<sup>3/10/27</sup> 9	"	1/8	S	Dan.	Yes				Yes	None	
324	299	"	Erlinda	F	<sup>8/9/29</sup> 7	"	1/8	S	Dan.	Yes				Yes	None	
325	300	"	Cruz	F	<sup>5/2/33</sup> 3	"	1/8	S	Dan.	Yes				Yes	None	
TOTAL										1248						

<sup>1</sup> Report the Census Roll Number which may be either the "Supplemental Roll" or "Full Census Roll."

# INDIAN CENSUS ROLL

Census of the COLORADO RIVER reservation of the COLORADO RIVER jurisdiction, as of JANUARY 1, 1937, taken by C.H.Gensler, Superintendent.

CENSUS ROLL NUMBER		NAME		SEX	AGE AT LAST BIRTH-DAY	TRIBE	DEGREE OF BLOOD	MARITAL STATUS	RELATIONSHIP TO HEAD OF FAMILY	RESIDENCE				WARD Yes or no	ALLOTMENT, ANNUITY, AND IDENTIFICATION NUMBERS	
PRESENT	LAST <sup>1</sup>	SURNAME	GIVEN							AT JURISDICTION WHERE ENROLLED	AT ANOTHER JURISDICTION	ELSEWHERE				
1	1(a)	2	3	4	5	6	7	8	9	10	11	12	13	14	15	13
326	301	Leivas	Perfacto Jr.	M	<sup>1912</sup> 24 23	Chemehuevi	1/8	M	Head	Yes					Yes	Al.482
327	302	"	Victoria R.	F	18	"	1/8	M	Wife	Yes					Yes	Al.788
328	303	"	Josephina	F	<sup>3/24/34</sup> 2	"	1/8	S	Dau.	Yes					Yes	None
329		"	Juanita	F	<sup>6/25/36</sup> 6/12	"	1/8	S	Dau.	Yes	<i>Died Jan. 5, 1937</i>				Yes	None
330	66	Lewis	Sallie Simms	F	<sup>8-27-74</sup> 22	Mojave	F	M	Head	Yes					Yes	Al.511
331	304	Lincoln	Abraham	M	<sup>1883</sup> 53 52	"	F	M	Head	Yes					Yes	Al.776
332	305	"	Mary Booth	F	<sup>1874</sup> 62 53	"	F	M	Wife	Yes					Yes	Al.517
333	306	Littell	Andrew J.	M	<sup>1895</sup> 41	"	F	M	Head	Yes					Yes	Al.166
334	307	"	Dorothy H.	F	<sup>1909</sup> 27 26	"	F	M	Wife	Yes					Yes	Al.130
335		"	Cynthia Elaine	F	<sup>12/21/36</sup> 1/12	"	F	S	Dau.	Yes					Yes	None
336	308	Hogan	Webster	M	<sup>8/23/24</sup> 12	"	F	S	Step-Son	Yes					Yes	None
337	311	Little	Myrtle	F	<sup>1878</sup> 38	"	F	S	Head	Yes					Yes	Al.170
338	312	"	Henry T.	M	<sup>12/14/21</sup> 15	"	1/2	S	Son	Yes					Yes	Al.747
TOTAL																

<sup>1</sup> Report the Census Roll Number which may be either the "Supplemental Roll" or "Full Census Roll."



INDIAN CENSUS ROLL

Census of the COLORADO RIVER reservation of the COLORADO RIVER jurisdiction, as of JANUARY 1, 1937, taken by C.H. Gensler, Superintendent.

CENSUS ROLL NUMBER		NAME		SEX	AGE AT LAST BIRTH-DAY	TRIBE	DEGREE OF BLOOD	MARITAL STATUS	RELATIONSHIP TO HEAD OF FAMILY	RESIDENCE				WARD Yes or no	ALLOTMENT, ANNUITY, AND IDENTIFICATION NUMBERS	
PRESENT	LAST <sup>1</sup>	SURNAME	GIVEN							AT JURISDICTION WHERE ENROLLED Yes or no	AT ANOTHER JURISDICTION Name	ELSEWHERE Post office County State				
1	1(a)	2	3	4	5	6	7	8	9	10	11	12	13	14	15	16
339	313	Little	Geo. Vincent	M	<sup>2/23/31</sup> 5	Mojave	1/2	S	Son	Yes					Yes	None
340	310	Little	Dorlester	M	<sup>1889</sup> <sup>47</sup> 42	"		F	S	Head	Yes				Yes	Al.169
341	425	Little	Jake	M	<sup>11-13-13</sup> <sup>23</sup> 22	"		F	M	Head	Yes				Yes	Al.492
342	180	"	Ina B.	F	<sup>1/13</sup> <sup>22</sup> 21	Hhōmehuevi		F	M	Wife	Yes				Yes	None
343		"	Jake Jr.	M	<sup>11/23/36</sup> 1/12	Mojave-Chem		F	S	Son	Yes				Yes	None
344	314	Logan	Frances M.	F	<sup>1906</sup> <sup>30</sup> 28	Chemehuevi	1/4	M	Head	No		Los Angeles-City	Los Angeles	Calif.	Yes	Al.261
345	315	"	Keith	M	15	"	1/8	S	Son	No		"	"	"	Yes	None
346	316	"	Warren	M	12	"	1/8	S	Son	No		"	"	"	Yes	None
347	317	"	Marceline	F	10	"	1/8	S	Dau.	No		"	"	"	Yes	None
348		Logan	James	M	<sup>1908</sup> <sup>28</sup> 27	Mojave		F	M	Head	Yes				Yes	None
349	599	"	Della W.	F	<sup>3/25/15</sup> 21	"		F	M	Wife	Yes				Yes	Al.562
350	600	Stokes	(Stokes, Della W.) Erdelia May	F	<sup>9/10/32</sup> 4	"		F	S	Step-Dau.	Yes				Yes	None
TOTAL																

<sup>1</sup> Report the Census Roll Number which may be either the "Supplemental Roll" or "Full Census Roll."

# INDIAN CENSUS ROLL

Census of the COLORADO RIVER reservation of the COLORADO RIVER jurisdiction, as of JANUARY 1, 1937, taken by C.H. Gensler, Superintendent.

CENSUS ROLL NUMBER		NAME		SEX	AGE AT LAST BIRTH-DAY	TRIBE	DEGREE OF BLOOD	MARITAL STATUS	RELATIONSHIP TO HEAD OF FAMILY	RESIDENCE				WARD Yes or no	ALLOTMENT, ANNUITY, AND IDENTIFICATION NUMBERS	
PRESENT	LAST <sup>1</sup>	SURNAME	GIVEN							AT JURISDICTION WHERE ENROLLED Yes or no	AT ANOTHER JURISDICTION Name	ELSEWHERE Post office County State				
1	1(a)	2	3	4	5	6	7	8	9	10	11	12	13	14	15	16
351	327	Lopez	Hattie M.	F	27	Mojave	1/2	M	Head	No		Swansea-Hamlet	Yuma	Ariz.	Yes	Al. 222
N. I.		"	Augustine	M		Mexican		M	Husb.							
352		"	Angelina	F	8/2/35	Mojave	1/2	S	Dau.	No		" "	"	"	Yes	None
353	318	Macias	Isabel Martinez	F	34	Chemehuevi	1/4	M	Head	No		Blythe-Town	Riverside	Calif.	Yes	Al. 252
N. I.		"	Ignacio	M	46	Mexican		M	Husb.							
354	319	"	Dora	F	15	Chemehuevi	1/8	S	Dau.	No		" "	"	"	Yes	Al. 833
355	320	"	David	M	13	"	1/8	S	Son	No		" "	"	"	Yes	Al. 834
356	321	"	Daniel	M	9/24/24	"	1/8	S	Son	No		" "	"	"	Yes	Al. 835
357	322	"	Nacho	M	9	"	1/8	S	Son	No		" "	"	"	Yes	None
358	323	"	Susie (Berentia)	F	5/10/29	"	1/8	S	Dau.	No		" "	"	"	Yes	None
359	324	"	Dolores	F	5/26/32	"	1/8	S	Dau.	No		" "	"	"	Yes	None
360		"	Caroline	F	11/4/36	"	1/8	S	Dau.	No		" "	"	"	Yes	None
361	325	Madrigal	Isadore T.	F	38	"	1/2	M	Head	No		Fresno-City	Fresno	Calif.	Yes	AL. 425
362	326	"	Edward	M	12	"	1/4	S	Son	No		" "	"	"	Yes	None
TOTAL																

<sup>1</sup> Report the Census Roll Number which may be either the "Supplemental Roll" or "Full Census Roll."

# INDIAN CENSUS ROLL

Census of the COLORADO RIVER reservation of the COLORADO RIVER jurisdiction, as of JANUARY 1, 1937, taken by C.H. Gensler, Superintendent.

CENSUS ROLL NUMBER		NAME		SEX	AGE AT LAST BIRTH-DAY	TRIBE	DEGREE OF BLOOD	MARITAL STATUS	RELATIONSHIP TO HEAD OF FAMILY	RESIDENCE				WARD Yes or no	ALLOTMENT, ANNUITY, AND IDENTIFICATION NUMBERS	
PRESENT	LAST <sup>1</sup>	SURNAME	GIVEN							AT JURISDICTION WHERE ENROLLED Yes or no	AT ANOTHER JURISDICTION Name	ELSEWHERE Post office County State				
1	1(a)	2	3	4	5	6	7	8	9	10	11	12	13	14	15	16
363	622	Madril	Minnie C	F	<sup>1912</sup> 24 28	Chemehuevi	3/4	M	Head	Yes					Yes	Al. 428
N.E.		"	Phillip	M		Mexican			Husb.							
364	623	Tapia	Nina Bell	F	<sup>3/11/32</sup> 4	Chemehuevi	3/8	S	Step-Dau.	Yes					Yes	None
365	370	Magill	Margaret N.	F	<sup>1909</sup> 27 26	Mojave	1/2	M	Head	No		Los Angeles	Los Angeles	Calif.	Yes	Al. 524
366	328	Manataba	Willie Wade	M	<sup>1904</sup> 32 31	"		F	M	Head	Yes				Yes	Al. 221
367	326	"	Ella Martin	F	<sup>1908</sup> 28 27	"		F	M	Wife	Yes				Yes	None
368	330	Martin	Abner	M	<sup>1905</sup> 31 30	"		F	M	Head	Yes				Yes	Al. 244
369	242	"	Dora Wade	F	<sup>1900</sup> 36 35	"		F	M	Wife	Yes				Yes	Al. 220
370	332	"	Freda Eloise	F	<sup>12/7/33</sup> 3	"		F	S	Dau.	Yes				Yes	None
371	243	Amealyuna	Chas. Edward	M	<sup>10/25/24</sup> 12	"		F	S	Step-Son	Yes				Yes	Al. 749
372	244	"	Barbara Jean	F	<sup>12/11/27</sup> 9	"		F	S	Step-Dau.	Yes				Yes	None
373	333	Martin	Carlos	M	<sup>10-14-02</sup> 34 33	"		F	M	Head	Yes				Yes	Al. 243
374	334	"	Verma B.S.	F	33	"		F	M	Wife	Yes				Yes	NONE
TOTAL																

<sup>1</sup> Report the Census Roll Number which may be either the "Supplemental Roll" or "Full Census Roll."

# INDIAN CENSUS ROLL

Census of the COLO RADO RIVER reservation of the COLORADO RIVER jurisdiction, as of JANUARY 1, 1937, taken by C.H.Gensler, Superintendent.

CENSUS ROLL NUMBER		NAME		SEX	AGE AT LAST BIRTH-DAY	TRIBE	DEGREE OF BLOOD	MARITAL STATUS	RELATIONSHIP TO HEAD OF FAMILY	RESIDENCE				WARD Yes or no	ALLOTMENT, ANNUITY, AND IDENTIFICATION NUMBERS	
PRESENT	LAST <sup>1</sup>	SURNAME	GIVEN							AT JURISDICTION WHERE ENROLLED	AT ANOTHER JURISDICTION	ELSEWHERE				
1	1(a)	2	3	4	5	6	7	8	9	10 Yes or no	11 Name	12 Post office	13 County	14 State	15 Yes or no	16
375	335	Scott	Daniel Dempsey	M	6/12/25 11	Mojave	F	S	Step-Son	Yes					Yes	Al. 838
376	336	"	Vincent Tunney	M	6/19/27 9	"	F	S	Step-Son	Yes					Yes	None
377		Martin	Joyce	F	9/22/36 3/12	"	F	S	Dau.	Yes	Died Feb. 4, 1937				Yes	None
378	337	Martinez	Martin	M	1909 27 26	Chemehuevi	1/4	M	Head	Yes					Yes	Al. 263
N. E.		"	Lupe	F		Mexican			Wife						Yes	
379	338	"	Raoul	M	1/27/33 3	Chemehuevi	1/8	S	Son	Yes					Yes	None
380		"	Raymond	M	7/28/35 1	"	1/8	S	Son	Yes	Died June 21, 1937				Yes	None
381		"	Marion	F	8/31/36 4/12	"	1/8	S	Dau.	Yes					Yes	None
382	339	Martinez	Mary Laird	F	1875 60	"	1/2	Wd.	Head	Yes					Yes	Al. 257
383	341	Martinez	Miguel	M	1895 41 40	"	1/4	M	Head	Yes					Yes	Al. 249
N. E.		"	Beata	F		Mexican			Wife							
384	342	"	Agnes Inez	F	15	Chemehuevi	1/8	S	Dau.	Yes					Yes	Al. 829
385	343	"	Mike	M	12	"	1/8	S	Son	Yes					Yes	Al. 830
386	344	"	David Dick	M	10	"	1/8	S	Son	Yes					Yes	Al. 831
TOTAL										12-8-7						

<sup>1</sup> Report the Census Roll Number which may be either the "Supplemental Roll" or "Full Census Roll."

# INDIAN CENSUS ROLL

Census of the COLORADO RIVER reservation of the COLORADO RIVER jurisdiction, as of JANUARY 1, 1937, taken by C.H. Gensler, Superintendent.

CENSUS ROLL NUMBER		NAME			SEX	AGE AT LAST BIRTH-DAY	TRIBE	DEGREE OF BLOOD	MARITAL STATUS	RELATIONSHIP TO HEAD OF FAMILY	RESIDENCE				WARD Yes or no	ALLOTMENT, ANNUITY, AND IDENTIFICATION NUMBERS
PRESENT	LAST <sup>1</sup>	SURNAME	GIVEN	AT JURISDICTION WHERE ENROLLED							AT ANOTHER JURISDICTION	ELSEWHERE				
1	1(a)	2	3	4	5	6	7	8	9	10 Yes or no	11 Name	12 Post office	13 County	14 State	15	16
387	345	Martinez	Daniel	M	5/16/27 9	Chemehuevi	1/8	S	Son	Yes					Yes	Al. 832
388	346	"	Antonio	M	1/17/29 7	"	1/8	S	Son	Yes					Yes	Al. 832
389	347	"	Francisco	M	6/30/30 6	"	1/8	S	Son	Yes					Yes	None
390	348	"	Eliza	F	8/16/32 4	"	1/8	S	Dau.	Yes					Yes	None
391		"	Glory	F	7/1/35 1	"	1/8	S	Dau.	Yes					Yes	None
392	349	Martinez	Henry	M	<sup>1843</sup> 43 42	"	1/4	S	Head	No		Blythe-Town	Riverside	Calif.	Yes	Al. 248
393	350	Martinez	Carlos	M	<sup>1911</sup> 25 24	"	1/4	S	Head	Yes					Yes	Al. 256
394	351	Martinez	George	M	<sup>1897</sup> 39 36	"	1/4	M	Head	Yes					Yes	Al. 250
395	352	"	Rosie	F	5	"	1/8	S	Dau.	Yes					Yes	None
396		"	Delia Susie	F	4/15/36 8/12	"	1/8	S	Dau	Yes					Yes	None
397	354	McKinley	Nat	M	<sup>1874</sup> 62 59	Mojave	F	Wd.	Head	Yes					Yes	Al. 230
398	356	"	Rex	M	<sup>1909</sup> 27 26	"	F	S	Son	Yes					Yes	Al. 232
TOTAL										11-7-37						

<sup>1</sup> Report the Census Roll Number which may be either the "Supplemental Roll" or "Full Census Roll."

# INDIAN CENSUS ROLL

Census of the COLORADO RIVER reservation of the COLORADO RIVER jurisdiction, as of JANUARY 1, 1937, taken by C.H. Gensler, Superintendent.

CENSUS ROLL NUMBER		NAME			SEX	AGE AT LAST BIRTH-DAY	TRIBE	DEGREE OF BLOOD	MARITAL STATUS	RELATIONSHIP TO HEAD OF FAMILY	RESIDENCE				WARD Yes or no	ALLOTMENT, ANNUITY, AND IDENTIFICATION NUMBERS
PRESENT	LAST <sup>1</sup>	SURNAME	GIVEN	AT JURISDICTION WHERE ENROLLED Yes or no							AT ANOTHER JURISDICTION Name	ELSEWHERE Post office County State				
1	1(a)	2	3	4	5	6	7	8	9	10	11	12	13	14	15	16
399	357	Mellen	Clarence B.	M	<sup>1896</sup> 39	Mojave	F	M	Head	No		Blythe-Town	Riverside	Calif.	Yes	Al.216
H.E.		"	Helen Golding	F	61	Yuma	F	M	Wife							
400	84	Mike	James	M	26	Chemehuevi	F	M	Head	Yes					Yes	NONE
401	677	"	Ida Kempton	F	<sup>6/29/13</sup> 23	Mojave	F	M	Wife	Yes					Yes	Al.12
402		Arrison,	Gary Kempton	M	<sup>1/2/35</sup> 1	"	F	S	Step-Son	Yes					Yes	None
403	358	Mike	Stella Smith	F	<sup>1893</sup> <sup>43</sup> 42	Chemehuevi	F	S	Head	Yes					Yes	None
404	83	Mike	Willie	M	32	"	F	M	Head	Yes					Yes	None
405	560	"	Lusy Smith	F	<sup>1899</sup> <sup>37</sup> 35	"	F	M	Wife	Yes					Yes	Al.545
406	359	Miller	Charles	M	<sup>1900</sup> <sup>36</sup> 35	Mojave	F	M	Head	Yes					Yes	Al.189
407	360	"	Mary McKoin	F	<sup>1895</sup> <sup>41</sup> 40	"	F	M	Wife	Yes					Yes	Al.694
408	361	"	Johanhan	M	<sup>7/1/23</sup> 13	"	F	S	Son	No		Needles-Town	San Bernardino	Calif.	Yes	NONE
409	380	Nopa	Lavina	F	<sup>7/24/20</sup> 16	"	F	S	Step-Dau.	Yes					Yes	None
410	381	"	Gloria	F	<sup>6/24/25</sup> 11	"	F	S	Step-Dau.	Yes					Yes	None
TOTAL																

<sup>1</sup> Report the Census Roll Number which may be either the "Supplemental Roll" or "Full Census Roll."

# INDIAN CENSUS ROLL

Census of the COLORADO RIVER reservation of the COLORADO RIVER jurisdiction, as of JANUARY 1, 1937, taken by C.H.Gensler, Superintendent.

CENSUS ROLL NUMBER		NAME			SEX	AGE AT LAST BIRTH-DAY	TRIBE	DEGREE OF BLOOD	MARITAL STATUS	RELATIONSHIP TO HEAD OF FAMILY	RESIDENCE				WARD Yes or no	ALLOTMENT, ANNUITY, AND IDENTIFICATION NUMBERS
PRESENT	LAST <sup>1</sup>	SURNAME	GIVEN	AT JURISDICTION WHERE ENROLLED							AT ANOTHER JURISDICTION	ELSEWHERE				
1	1(a)	2	3	4	5	6	7	8	9	10 Yes or no	11 Name	12 Post office	13 County	14 State	15	16
411	382	Nopa	Casey	M	11/22/26 10	Mojave	F	S	Step-Son	Yes					Yes	None
412	362	Miller	Kearney	M	1889 42	"	F	M	Head	Yes					Yes	Al.186
413		"	Mary Prosser (McKinley, Mary P.)	F	35	"	F	M	Wife	Yes					Yes	None
414		McKinley	Juliet	F	11/16/21 15	"	F	S	Step-Dau.	Yes					Yes	None
415		"	Lydia	F	8/1/23 13	"	F	S	Step-Dau.	Yes					Yes	None
416	363	Miller	Ralph	M	1899 39 36	"	F	M	Head	Yes					Yes	Al.188
417	20	"	Helen N.A.	F	1904 31	"	F	M	Wife	Yes					Yes	Al.750
418	21	Ameelyuna	Phyllis N.	F	8/11/25 11	"	F	S	Step-Dau.	Yes					Yes	None
419	22	"	Geraldine	F	8/8/27 9	"	F	S	Step-Dau.	Yes					Yes	None
420	23	"	Verona Jean	F	8/8/31 5	"	F	S	Step-Dau.	Yes					Yes	None
421	24	"	Theodore Jr.	M	11/12/33 3	"	F	S	Step-Son	Yes					Yes	None
422	364	Mojave	Ollie Albert	F	23	Mojave-Apache	F	M	Head	No	Pima Agency				Yes	Al.735
423	365	Moreno	Victoria Norton	F	36	Chemehuevi	1/4	M	Head	No	Los Angeles-City	Los Angeles	Calif.	Yes	Al.557	
TOTAL																

<sup>1</sup> Report the Census Roll Number which may be either the "Supplemental Roll" or "Full Census Roll."

# INDIAN CENSUS ROLL

Census of the COLORADO RIVER reservation of the COLORADO RIVER jurisdiction, as of JANUARY 1, 1937, taken by C.H. Gensler, Superintendent.

CENSUS ROLL NUMBER		NAME		SEX	AGE AT LAST BIRTH-DAY	TRIBE	DEGREE OF BLOOD	MARITAL STATUS	RELATIONSHIP TO HEAD OF FAMILY	RESIDENCE				WARD Yes or no	ALLOTMENT, ANNUITY, AND IDENTIFICATION NUMBERS	
PRESENT	LAST <sup>1</sup>	SURNAME	GIVEN							AT JURISDICTION WHERE ENROLLED	AT ANOTHER JURISDICTION	ELSEWHERE				
1	1(a)	2	3	4	5	6	7	8	9	10	11	12	13	14	15	16
424	366	Namow	Mitchell	M	<sup>1902</sup> 33	Mojave	F	M	Head	Yes					Yes	Al. 289
425	367	"	Thelma Cathaway	F	6/18/15	"	F	M	Wife	Yes					Yes	Al. 568
426		"	Ernestine R.	F	5/10/34	"	F	S	Dau.	Yes					Yes	None
427		"	Linly Millard	M	5/15/36	"	F	S	Dau.	Yes					Yes	None
428	371	Nelson	Lawrence	M	<sup>1887</sup> 49	"	F	M	Head	Yes					Yes	Al. 710
429	492	"	Lupa HonadickS.	F	<sup>1899</sup> 37	"	F	M	Wife	Yes					Yes	Al. 286
430	493	Deysie	Delbert S.	M	11/22/30	Mojave-Zuni	F	S	Step-Son	Yes					Yes	None
431		Scott	Mervin	M	11/7/34	Mojave	F	S	Step-Son	Yes					Yes	None
432	373	Nevarez	Margareta G.	F	<sup>1895</sup> 40	Chemehuevi	1/4	M	Head	Yes					Yes	Al. 100
N.E.		"	Rafael	M		Mexican			Husb.							
433	374	"	Margery Ann (Ashby, Margery Ann)	F	13	Chemehuevi	1/8	S	Adopted Dau.	Yes					Yes	None
434	375	Nopa	Chester	M	<sup>1900</sup> 36	Mojave	F	M	Head	Yes					Yes	Al. 274
N.E.		"	Stella Weeks	F	44	Pawnee	3/4	M	Wife							
435	376	"	Rosalie	F	9	Mojave-Pawnee	7/8	S	Dau.	Yes					Yes	Al. 816
TOTAL																

<sup>1</sup> Report the Census Roll Number which may be either the "Supplemental Roll" or "Full Census Roll."



066

INDIAN CENSUS ROLL

Census of the COLORADO RIVER reservation of the COLORADO RIVER jurisdiction, as of JANUARY 1, 1937 taken by C.H. Gensler, Superintendent. 36

CENSUS ROLL NUMBER		NAME			SEX	AGE AT LAST BIRTH-DAY	TRIBE	DEGREE OF BLOOD	MARITAL STATUS	RELATIONSHIP TO HEAD OF FAMILY	RESIDENCE					WARD	ALLOTMENT, ANNUITY, AND IDENTIFICATION NUMBERS
PRESENT	LAST <sup>1</sup>	SURNAME	GIVEN	AT JURISDICTION WHERE ENROLLED							AT ANOTHER JURISDICTION	ELSEWHERE			Yes or no		
1	1(a)	2	3	4	5	6	7	8	9	10	11	12	13	14	15	16	
436	377	Nopa	Everett	M	17	Mojave-Yuma	F	M	Son	No		Needles-Town	San Bernardino	Calif.	Yes	Al. 815	
437	378	Nopa	Eddie	M	<sup>1888</sup> 47	Mojave	F	Wd.	Head	Yes					Yes	Al. 276	
438	379	"	Edgar	M	<sup>1909</sup> 27	"	F	S	Son	Yes					Yes	Al. 278	
439	383	Norris	Lucian	M	<sup>1885</sup> 49	Mojave	F	M	Head	Yes					Yes	Al. 282	
440	617	"	Martha Anderson	F	<sup>1907</sup> 28	"	F	M	Wife	Yes					Yes	Al. 412	
441		"	Lorraine	F	<sup>5/27/36</sup> 7/12	"	F	S	Dau.	Yes					Yes	None	
442		Norton	Charley	M	<sup>1908</sup> 28	CheMehuevi	1/4	M	Head	No		Los Angeles-City	Los Angeles	Calif.	Yes	Al. 554	
443		Norton	Frank Sr.	M	<sup>9-27-69</sup> 67	"	1/2	M	Head	Yes					Yes	Al. 551	
444		"	Frank Jr.	M	<sup>1902</sup> 34	"	1/4	S	Son	No		Los Angeles-City	Los Angeles	Calif.	Yes	Al. 556	
445		"	Isabel	F	<sup>1905</sup> 31	"	1/4	S	Dau.	No		"	"	"	Yes	Al. 552	
446		"	Louis	M	<sup>1910</sup> 26	"	1/4	S	Son	No		"	"	"	Yes	Al. 553	
447		"	Manvella	F	<sup>1877</sup> 39	"	1/4	S	Dau.	No		"	"	"	Yes	Al. 558	
TOTAL																	

<sup>1</sup> Report the Census Roll Number which may be either the "Supplemental Roll" or "Full Census Roll."

# INDIAN CENSUS ROLL

Census of the COLORADO RIVER reservation of the COLORADO RIVER jurisdiction, as of JANUARY 1, 1937 taken by C.H. Gensler, Superintendent.

CENSUS ROLL NUMBER		NAME		SEX	AGE AT LAST BIRTH-DAY	TRIBE	DEGREE OF BLOOD	MARITAL STATUS	RELATIONSHIP TO HEAD OF FAMILY	RESIDENCE				WARD Yes or no	ALLOTMENT, ANNUITY, AND IDENTIFICATION NUMBERS	
PRESENT	LAST <sup>1</sup>	SURNAME	GIVEN							AT JURISDICTION WHERE ENROLLED	AT ANOTHER JURISDICTION	ELSEWHERE				
1	1(a)	2	3	4	5	6	7	8	9	Yes or no	Name	Post office	County	State	15	16
448		Norton	Joseph	M	<sup>1907</sup> 28 <sup>29</sup>	Chemehuevi	1/4	M	Head	No		Los Angeles	Los Angeles	Calif.	Yes	Al.555
449	385	Nubeck	Mojave	M	<sup>1859</sup> 74 <sup>77</sup>	Mojave		F	M	Head	Yes				Yes	Al.280
450	386	"	Oacha	F	<sup>1865</sup> 71 <sup>69</sup>	"		F	M	Wife	Yes				Yes	Al.281
451	387	Otasha		M	<sup>1862</sup> 74 <sup>71</sup>	"		F	M	Head	Yes				Yes	Al.301
<del>452</del>	<del>388</del>	<del>"</del>	<del>Mary Neerda</del>	<del>F</del>	<del><sup>1861</sup> 75<sup>75</sup></del>	<del>"</del>		<del>F</del>	<del>M</del>	<del>Wife</del>	<del>Yes</del>	<i>Dist 9-16-38</i>			<del>Yes</del>	<del>Al.302</del>
453	390	Otookarow	Matilda Nelse	F	<sup>1902</sup> 34 <sup>33</sup>	"		F	Wd.	Head	Yes				Yes	Al.284
454	391	Neise	Franklin N.	M	<sup>1/15/22</sup> 14	"		1/2	S	Son	Yes				Yes	Al.782
455	392	Otookarow	Ricardo J.	M	<sup>11/28/25</sup> 11	"		F	S	Son	Yes				Yes	None
456	393	"	Aurella J.	F	<sup>5/12/29</sup> 7	"		F	S	Dau.	Yes				Yes	None
457	394	Otookarow	Raymond J.	M	<sup>1900</sup> 30 <sup>28</sup>	"		F	S	Head	Yes				Yes	Al.300
458	395	"	Malykar J.	F	<sup>1874</sup> 62 <sup>60</sup>	"		F	Wd.	Mother	Yes				Yes	Al.296
459	397	Paddock	Ben	M	<sup>1876</sup> 60	Chemehuevi	1/2	Wd.	Head	Yes					Yes	Al.525
TOTAL																

<sup>1</sup> Report the Census Roll Number which may be either the "Supplemental Roll" or "Full Census Roll."

# INDIAN CENSUS ROLL

Census of the COLORADO RIVER reservation of the COLORADO RIVER jurisdiction, as of JANUARY 1, 1937, taken by C.H.Gensler, Superintendent.

CENSUS ROLL NUMBER		NAME		SEX	AGE AT LAST BIRTH-DAY	TRIBE	DEGREE OF BLOOD	MARITAL STATUS	RELATIONSHIP TO HEAD OF FAMILY	RESIDENCE				WARD Yes or no	ALLOTMENT, ANNUITY, AND IDENTIFICATION NUMBERS	
PRESENT	LAST <sup>1</sup>	SURNAME	GIVEN							AT JURISDICTION WHERE ENROLLED	AT ANOTHER JURISDICTION	ELSEWHERE				
1	1(a)	2	3	4	5	6	7	8	9	10 Yes or no	11 Name	12 Post office	13 County	14 State	15	16
460	398	Paddock	Alonzo	M	<sup>1910</sup> 26 28	Chemehuevi	3/4	S	Son	Yes					Yes	Al.591
461	399	"	Clarence	M	<sup>1913</sup> 23 22	"	3/4	S	Son	Yes					Yes	Al.592
462	401	"	Raymond	M	<sup>1916</sup> 20 19	"	3/4	S	Son	Yes					Yes	Al.594
463	402	"	Faith	F	5/25/19 17	"	3/4	S	Dau.	Yes					Yes	Al.699
464	403	"	Isadora	F	11/27/23 13	"	3/4	S	Dau.	Yes					Yes	Al.784
465	404	"	Earl	M	7/20/26 10	"	3/4	S	Son	Yes					Yes	Al.785
466	405	"	Melvie	F	10/12/28 8	"	3/4	S	Dau.	Yes					Yes	None
467	406	Paddock	Charley	M	<sup>1904</sup> 32 31	"	1/2	M	Head	Yes					Yes	Al.590
468	407	"	Kate Smith	F	<sup>1908</sup> 28	"	F	M	Wife	Yes					Yes	Al.544
469	408	"	Lida	F	12/19/30 6	"	3/4	S	Dau.	Yes					Yes	None
470	409	"	Alton	M	4/29/33 3	"	3/4	S	Son	Yes					Yes	None
471		"	Ernestine	F	12/24/36 1/12	"	3/4	S	Dau.	Yes					Yes	None
472	642	Chappo	Whipple	M	4/20/16 20	"	F	S	Brother in-law	Yes					Yes	NONE
473	643	"	Eunice	F	16	"	F	S	Sister in-law	Yes					Yes	None
474	410	Painter	Tom	M	58	"	F	M	Head	Yes					Yes	None
TOTAL																

<sup>1</sup> Report the Census Roll Number which may be either the "Supplemental Roll" or "Full Census Roll."

# INDIAN CENSUS ROLL

Census of the COLORADO RIVER reservation of the COLORADO RIVER jurisdiction, as of JANUARY 1, 1937., taken by C.H.Gensler, Superintendent.

CENSUS ROLL NUMBER		NAME			SEX	AGE AT LAST BIRTH-DAY	TRIBE	DEGREE OF BLOOD	MARITAL STATUS	RELATIONSHIP TO HEAD OF FAMILY	RESIDENCE				WARD	ALLOTMENT, ANNUITY, AND IDENTIFICATION NUMBERS
PRESENT	LAST <sup>1</sup>	SURNAME	GIVEN	AT JURISDICTION WHERE ENROLLED							AT ANOTHER JURISDICTION	ELSEWHERE				
1	1(a)	2	3	4	5	6	7	8	9	10	11	12	13	14	15	16
<del>475</del>	<del>411</del>	<del>Painter</del>	<del>Senegotas</del>	F	58	Chemohnevi	F	M	Wife	Yes					Yes	None
476	412	"	Maggie	F	41	"	F	Wd.	Dau.	Yes					Yes	None
477	413	"	Reginald Nicholas	M	36	"	F	S	Son	Yes					Yes	None
478	414	Parker	Ray	M	<sup>1900</sup> 36	Mojave	F	M	Head	No	Ft. Apache Agency				Yes	Al.307
479	415	Patch	Hiram	M	<sup>1893</sup> 43	"	F	M	Head	Yes					Yes	Al.312
480	416	"	Nellie A.	F	<sup>1898</sup> 38	"	F	M	Wife	Yes					Yes	Al.8
481	417	"	(McCormick, Nellie A. T.) Luke	M	5/29/16	"	F	S	Son	Yes					Yes	Al.559
482	418	"	Harry	M	5/21/19	"	F	S	Son	Yes					Yes	Al.700
483	419	"	Margy	F	8/4/31	"	F	S	Dau.	Yes					Yes	None
484	420	"	Mamie	F	8/4/31	"	F	S	Dau.	Yes					Yes	None
485		"	Richenda	F	4/12/36	"	F	S	Dau.	Yes					Yes	None
486	421	Tax	Ione Marjorie	F	11	"	F	S	Step-Dau.	Yes					Yes	Al.800
487	422	McCormick	Laurentino	M	1/5/29	"	F	S	Step-Son	Yes					Yes	None
488	423	Patch	Oran Chino	M	<sup>1894</sup> 42	"	F	M	Head	Yes					Yes	Al.311
TOTAL										13-5-70						

*Died 3-18-38*

<sup>1</sup> Report the Census Roll Number which may be either the "Supplemental Roll" or "Full Census Roll."

# INDIAN CENSUS ROLL

Census of the COLORADO RIVER reservation of the COLORADO RIVER jurisdiction, as of JANUARY 1, 1937, taken by C.H. Gensler, Superintendent.

CENSUS ROLL NUMBER		NAME			SEX	AGE AT LAST BIRTH-DAY	TRIBE	DEGREE OF BLOOD	MARITAL STATUS	RELATIONSHIP TO HEAD OF FAMILY	RESIDENCE				WARD Yes or no	ALLOTMENT, ANNUITY AND IDENTIFICATION NUMBERS
PRESENT	LAST <sup>1</sup>	SURNAME	GIVEN	AT JURISDICTION WHERE ENROLLED							AT ANOTHER JURISDICTION	ELSEWHERE				
1	1(a)	2	3	4	5	6	7	8	9	10	11	12	13	14	15	16
489	86	Patch	Elizabeth Dock	F	18	Chemehuevi	F	M	Wife	Yes					Yes	None
490	426	Patch	Theodore	M	<sup>1912</sup> 24	Mojave	F	M	Head	Yes					Yes	Al.319
491	427	"	Sallie Welsh	F	<sup>1907</sup> 29 28	"	F	M	Wife	Yes					Yes	Al.451
492	428	"	Claudine	F	12/8/33	"	F	S	Dau.	Yes					Yes	None
493		"	Samsen	M	4/4/36 8/12	"	F	S	Son	Yes					Yes	None
494	429	Welsh	Georgianna	F	2/22/28 8	"	F	S	Step-Dau.	Yes					Yes	Al.826
495		Patrick	James	M	29	"	F	M	Head	Yes					Yes	None
496	71	"	Paulina Butler	F	9/5/18 18	"	F	M	Wife	Yes					Yes	Al.639
497		"	Manfred	M	3/10/36 9/12	"	F	S	Son	Yes					Yes	None
498	430	Pencilla	Soila Martinez	F	36	Chemehuevi	1/4	M	Head	No		Los Angeles-City	Los Angeles	Calif.	Yes	Al.259
N.E.		"	Chester Walton	M	34	White			Husb.							
499	431	"	Louise Grace	F	16	Chemehuevi	1/8	S	Dau.	No		"	"	"	Yes	None
500	432	"	Mary Jane	F	15	"	1/8	S	Dau.	No		"	"	"	Yes	None
501	433	"	John Westley	M	12	"	1/8	S	Son	No		"	"	"	Yes	None
TOTAL																

<sup>1</sup> Report the Census Roll Number which may be either the "Supplemental Roll" or "Full Census Roll."

# INDIAN CENSUS ROLL

Census of the COLORADO RIVER reservation of the COLORADO RIVER jurisdiction, as of JANUARY 1, 1937, taken by C.H.Gansler, Superintendent.

CENSUS ROLL NUMBER		NAME			SEX	AGE AT LAST BIRTH-DAY	TRIBE	DE-GREE OF BLOOD	MAR-ITAL STATUS	RELATION-SHIP TO HEAD OF FAMILY	RESIDENCE				WARD Yes or no	ALLOTMENT, ANNUITY, AND IDENTIFICATION NUMBERS
PRESENT	LAST <sup>1</sup>	SURNAME	GIVEN	AT JURISDICTION WHERE ENROLLED							AT ANOTHER JURISDICTION	ELSEWHERE				
1	1(a)	2	3	4	5	6	7	8	9	10 Yes or no	11 Name	12 Post office	13 County	14 State	15	16
502	434	Pencille	Herbert Walton	M	1/29/27 8	Chemehuevi	1/8	S	Son	No	Los Angeles-City	Los Angeles	Calif.	Yes	None	
503	435	Penn	William	M	<sup>1880</sup> 56	Mojave	F	M	Head	No	Blythe-Town	Riverside	Calif.	Yes	Al.522	
504	438	Penuneri	Rita Salazar	F	<sup>1900</sup> 36	Chemehuevi	1/4	M	Head	Yes				Yes	Al.391	
N.E.		"	Ramon	M	52	Mexican			Husb.	Y						
505	439	"	Ephriam	M	16	Chemehuevi	1/8	S	Son	Yes				Yes	None	
506	440	"	Yeabel	F	15	"	1/8	S	Dau	Yes				Yes	None	
507	441	"	Esther	F	13	"	1/8	S	Dau.	Yes				Yes	None	
508	442	"	Raymond	M	9	"	1/8	S	Son	Yes				Yes	None	
509	443	"	Renben	M	7	"	1/8	S	Son	Yes				Yes	None	
510	444	"	Juan	M	<sup>7/28/30</sup> 6	"	1/8	S	Son	Yes				Yes	None	
511	445	"	Frances	F	<sup>12/24/32</sup> 4	"	1/8	S	Dau.	Yes				Yes	None	
512		"	Erma	F	<sup>8/26/35</sup> 1	"	1/8	S	Dau.	Yes				Yes	None	
513	446	Peters	Susama Waco	F	38	"	F	M	Head	Yes				Yes	None	
514		"	Amelia	F	7	"	F	S	Dau.	Yes				Yes	None	
TOTAL																

<sup>1</sup> Report the Census Roll Number which may be either the "Supplemental Roll" or "Full Census Roll."

# INDIAN CENSUS ROLL

Census of the COLORADO RIVER reservation of the COLORADO RIVER jurisdiction, as of JANUARY 1, 1937, taken by C.H.Gensler, Superintendent.

CENSUS ROLL NUMBER		NAME			SEX	AGE AT LAST BIRTHDAY	TRIBE	DEGREE OF BLOOD	MARITAL STATUS	RELATIONSHIP TO HEAD OF FAMILY	RESIDENCE				WARD Yes or no	ALLOTMENT, ANNUITY, AND IDENTIFICATION NUMBERS
PRESENT	LAST <sup>1</sup>	SURNAME	GIVEN	AT JURISDICTION WHERE ENROLLED Yes or no							AT ANOTHER JURISDICTION Name	ELSEWHERE Post office County State				
1	1(a)	2	3	4	5	6	7	8	9	10	11	12	13	14	15	16
515	447	Pitts.	Josepha Gonzales	F	<sup>1900</sup> 35	Chemehuevi	1/4	Wd.	Head	No		San Bernardino	San Bernardino	Calif.	Yes	Al.101
516	448	"	Anita	F	14	"	1/8	S	Dau.	No	"	"	"	Calif.	Yes	None
517	449	Ramos	Nesario	M	<sup>1888</sup> 47	"	1/4	M	Head	Yes					Yes	Al.415
518		"	Orlindo	F	19	"	1/8	S	Dau.	Yes					Yes	None
519		"	Luis	M	17	"	1/8	S	Son	Yes					Yes	None
520		"	Hortense	F	15	"	1/8	S	Dau.	Yes					Yes	None
521		"	Molly	F	10	"	1/8	S	Dau.	Yes					Yes	None
522		"	Virginia	F	7	"	1/8	S	Dau	Yes					Yes	None
523		"	Roberto	M	5	"	1/8	S	Son	Yes					Yes	None
524		"	Helen	F	<sup>2/25/35</sup> 1	"	1/8	S	Dau.	Yes					Yes	None
525	450	Ranea	Juana Tapia	F	<sup>1885</sup> 50	"	1/2	M	Head	No		Atil - Town	Sonora	Mex.	Yes	Al.327
526	451	"	Mamel	M	<sup>1901</sup> 35	"	1/4	S	Son	No		"	"	"	Yes	Al.328
527	452	"	Eldora	F	<sup>1905</sup> 30	"	1/4	S	Dau.	No		"	"	"	Yes	Al.329
528	453	"	Josepha	F	<sup>1907</sup> 29	"	1/4	S	Dau.	No		"	"	"	Yes	Al.330
TOTAL																

<sup>1</sup> Report the Census Roll Number which may be either the "Supplemental Roll" or "Full Census Roll."

# INDIAN CENSUS ROLL

Census of the COLORADO RIVER reservation of the COLORADO RIVER jurisdiction, as of JANUARY 1, 1937, taken by C.H. Gensler, Superintendent.

CENSUS ROLL NUMBER		NAME		SEX	AGE AT LAST BIRTH-DAY	TRIBE	DEGREE OF BLOOD	MARITAL STATUS	RELATIONSHIP TO HEAD OF FAMILY	RESIDENCE				WARD Yes or no	ALLOTMENT, ANNUITY AND IDENTIFICATION NUMBERS	
PRESENT	LAST <sup>1</sup>	SURNAME	GIVEN							AT JURISDICTION WHERE ENROLLED Yes or no	AT ANOTHER JURISDICTION Name	ELSEWHERE Post office County State				
1	1(a)	2	3	4	5	6	7	8	9	10	11	12	13	14	15	16
529	454	Reyes	Arnie Salazar	F	31	Chemehuevi	1/4	M	Head	No		Los Angeles-City	Los Angeles	Calif.	Yes	Al.392
530	455	"	Rober to	M	16	"	1/8	S	Son	No		"	"	"	Yes	None
531	456	"	David	M	14	"	1/8	S	Son	No		"	"	"	Yes	None
532	45	Roberts	Pete	M	<sup>1883</sup> 53	Mojave		M	Head	Yes		(Also known as Joseph Bradford)			Yes	Al.644
533	46	"	Amy Welsh	F	<sup>1896</sup> 39	"		M	Wife	Yes					Yes	Al.440
534	47	"	Leandro	M	<sup>7/4/33</sup> 3	"		S	Son	Yes					Yes	None
535		"	Josaphine	F	<sup>8/7/34</sup> 2	"		S	Dau.	Yes					Yes	None
536	49	Harper	Pauline	F	<sup>2/1/12</sup> 14	"		S	Step-Dau.	Yes		<i>Died March 30, 1937</i>			Yes	Al.809
537	50	Laffoon	Shirley	F	<sup>8/25/27</sup> 9	"		S	Step-Dau.	Yes					Yes	Al.813
538	51	Welsh	Dean Carl	M	<sup>12/24/31</sup> 4	"		S	Step-Son	Yes					Yes	None
539	457	Romo	Josepha	F	<sup>9-1-29</sup> 46	Chemehuevi	1/4	Wd.	Head	Yes					Yes	Al.569
540	459	"	Antinor	M	<sup>2/17/16</sup> 20	"	1/8	S	Son	Yes					Yes	Al.572
541	460	"	Dolores	F	<sup>12/26/18</sup> 18	"	1/8	S	Dau.	Yes		<i>Died May 9, 1937</i>			Yes	Al.789
542	462	"	Mannel	M	<sup>6/18/23</sup> 13	"	1/8	S	Son	Yes					Yes	Al.790
543	463	"	Rosalie	F	<sup>2/14/26</sup> 10	"	1/8	S	Dau.	Yes					Yes	Al.786
TOTAL																

<sup>1</sup> Report the Census Roll Number which may be either the "Supplemental Roll" or "Full Census Roll."



# INDIAN CENSUS ROLL

Census of the COLORADO RIVER reservation of the COLORADO RIVER jurisdiction, as of JANUARY 1, 1937, taken by C.H. Gensler, Superintendent.

CENSUS ROLL NUMBER		NAME		SEX	AGE AT LAST BIRTH-DAY	TRIBE	DE-GREE OF BLOOD	MARI-TAL STATUS	RELATION-SHIP TO HEAD OF FAMILY	RESIDENCE				WARD Yes or no	ALLOTMENT, ANNUITY, AND IDENTI-FICATION NUMBERS	
PRESENT	LAST <sup>1</sup>	SURNAME	GIVEN							AT JURISDICTION WHERE ENROLLED Yes or no	AT ANOTHER JURISDICTION Name	ELSEWHERE Post office County State				
1	1(a)	2	3	4	5	6	7	8	9	10	11	12	13	14	15	16
544	464	Romo	Gloria	F	9/4/29 7	Chemehuevi	1/8	S	Dau.	Yes					Yes	None
545	465	Romo	Rafael Jr.	M	23	"	1/8	S	Head	Yes	Di	9-21-38			Yes	Al. 670
546	466	Romo	Ethel Welsh ?	F	<sup>1907</sup> 29 28	Mojave-Chem.	1/2	S	Head	No		Los Angeles-City	Los Angeles	Calif.	Yes	Al. 445
547	467	Rozen	Shulia Namow	F	<sup>1898</sup> 38 36	Mojave	F	M	Head	No		Los Angeles-City	Los Angeles	Calif.	Yes	Al. 287
N.E.		"	Arthur	M		Jew			Husb.							
548	468	"	Arthur Neal	M	11	Mojave	1/2	S	Son	No	"	"	"	"	Yes	None
549	469	"	Robert Wayne	M	9	"	1/2	S	Son	No	"	"	"	"	Yes	None
550		"	Andrew	M	7	"	1/2	S	Son	No	"	"	"	"	Yes	None
551	470	Namow	Geneva	F	<sup>1909</sup> 27 25	"	F	S	Sister	No	"	"	"	"	Yes	Al. 291
552	471	Sachet	Eli za	F	34	Chemehuevi	1/2	S	Head	No		Las Vegas-Town	Clark	Nev.	Yes	None
553	472	"	Daisy	F	29	"	1/2	S	Sister	No	"	"	"	"	Yes	None
554	473	"	Harry	M	36	"	1/2	S	Brother	No	"	"	"	"	Yes	None
TOTAL																

<sup>1</sup> Report the Census Roll Number which may be either the "Supplemental Roll" or "Full Census Roll."

067

INDIAN CENSUS ROLL

Census of the COLORADO RIVER reservation of the COLORADO RIVER jurisdiction, as of JANUARY 1, 1937, taken by C.H. Gensler, Superintendent.

CENSUS ROLL NUMBER		NAME		SEX	AGE AT LAST BIRTH-DAY	TRIBE	DEGREE OF BLOOD	MARITAL STATUS	RELATIONSHIP TO HEAD OF FAMILY	RESIDENCE				WARD Yes or no	ALLOTMENT, ANNUITY, AND IDENTIFICATION NUMBERS	
PRESENT	LAST <sup>1</sup>	SURNAME	GIVEN							AT JURISDICTION WHERE ENROLLED	AT ANOTHER JURISDICTION	ELSEWHERE				
1	1(a)	2	3	4	5	6	7	8	9	10	11	12	13	14	15	16
555	474	Salazar	Salvador	M	<sup>1909</sup> 27 26	Chemehuevi	1/4	S	Head	No		Blythe-Town	Riverside	Calif.	Yes	Al.394
556	475	Sands	William	M	<sup>1886</sup> 50 47	Mojave		F	Head	Yes					Yes	Al.343
557	476	"	Flora Johnson	F	<sup>1893</sup> 43 42	"		F	Wife	Yes					Yes	Al.613
558	477	"	Peter	M	<sup>1906</sup> 30 29	"		F	Son	Yes					Yes	Al.346
559	478	"	Marjorie	F	8/19/25 11	"		F	Dau.	Yes					Yes	Al.791
560	479	Schofield	Hartley	M	<sup>1885</sup> 51	"		F	Head	Yes					Yes	Al.335
561	480	"	Lucy McCoy	F	<sup>1888</sup> 48 45	"		F	Wife	Yes					Yes	Al.226
562	481	"	Anderson	M	4/9/22 14	"		F	Son	Yes					Yes	NONE
563	482	"	Rosita	F	3/2/27 9	"		F	Dau.	Yes					Yes	None
564	484	Schofield	Pat J. (Jason)	M	<sup>1888</sup> 48	"		F	Head	Yes					Yes	Al.331
565	485	"	Bessie Waco	F	31	Chemehuevi		F	Wife	Yes					Yes	None
566	486	"	Wesley	M	9/28/30 6	Moj-Chamehuevi		F	Son	Yes					Yes	None
567	487	"	Inkie	M	8/13/33 3	"		F	Son	Yes					Yes	None
568		"	Alberta	F	6/21/35 1	"		F	Dau	Yes					Yes	None
TOTAL										12-7-37						

<sup>1</sup> Report the Census Roll Number which may be either the "Supplemental Roll" or "Full Census Roll."

# INDIAN CENSUS ROLL

Census of the COLOPADO RIVER reservation of the COLOPADO RIVER jurisdiction, as of JANUARY 1, 1937, taken by C.H.Gensler, Superintendent.

CENSUS ROLL NUMBER		NAME			SEX	AGE AT LAST BIRTH-DAY	TRIBE	DE-GREE BLOOD	MAR-ITAL STATUS	RELATION-SHIP TO HEAD OF FAMILY	RESIDENCE				WARD Yes or no	ALLOTMENT, ANNUITY, AND IDENTIFICATION NUMBERS
PRESENT	LAST <sup>1</sup>	SURNAME	GIVEN	AT JURISDICTION WHERE ENROLLED							AT ANOTHER JURISDICTION	ELSEWHERE				
1	1(a)	2	3	4	5	6	7	8	9	10	11	12	13	14	15	16
569	488	Scott	Abraham	M	<sup>1905</sup> 30 <sup>31</sup>	Mojave	F	M	Head	Yes					Yes	Al.355
570	489	"	Fannie Thomas	F	<sup>1909</sup> 26 <sup>27</sup>	"	F	M	Wife	Yes					Yes	Al.626
571	500	"	Lila Mae	F	<sup>2/23/34</sup> 2	"	F	S	Cousin	Yes					Yes	None
572	273	Cox	Chacha	F	78	"	F	Wd.	Grand-Mother	Yes					Yes	Al.63
573	274	Shade	Tommy	M	15	"	F	S	Cousin	Yes					Yes	Al.709
574	490	Scott	Carl	M	<sup>1883</sup> 52 <sup>52</sup>	"	F	Wd.	Head	Yes					Yes	Al.341
575		Scott	Delmar	M	33	"	F	S	Head	Yes					Yes	Al.680
576	498	Scott	Norman	M	<sup>1904</sup> 30 <sup>32</sup>	"	F	S	Head	Yes					Yes	Al.339
577	501	Scott	Winfield	M	39	"	F	M	Head	Yes					Yes	Al.836
578	483	"	Birdie McCoy	F	<sup>5/17/17</sup> 19	"	F	M	Wife	Yes					Yes	Al.697
579	503	"	Harlan	M	14	"	F	S	Son	Yes					Yes	Al.837
580		"	Grace	F	<sup>6/14/23</sup> 13	"	F	S	Dau.	Yes					Yes	None
TOTAL																

<sup>1</sup> Report the Census Roll Number which may be either the "Supplemental Roll" or "Full Census Roll."

# INDIAN CENSUS ROLL

Census of the COLORADO RIVER reservation of the COLORADO RIVER jurisdiction, as of JANUARY 1, 1937, taken by C.H. Gensler, Superintendent.

CENSUS ROLL NUMBER		NAME		SEX	AGE AT LAST BIRTH-DAY	TRIBE	DEGREE OF BLOOD	MARITAL STATUS	RELATIONSHIP TO HEAD OF FAMILY	RESIDENCE				WARD Yes or no	ALLOTMENT, ANNUITY, AND IDENTIFICATION NUMBERS	
PRESENT	LAST <sup>1</sup>	SURNAME	GIVEN							AT JURISDICTION WHERE ENROLLED	AT ANOTHER JURISDICTION	ELSEWHERE				
1	1(a)	2	3	4	5	6	7	8	9	10 Yes or no	11 Name	12 Post office	13 County	14 State	15	16
581	507	Sharpe	Arthur	M	<sup>1900</sup> 35	Mojave	F	M	Head	Yes					Yes	Al. 378
582	508	"	Lelia P.	F	<sup>1909</sup> 26	"	F	M	Wife	Yes					Yes	Al. 318
583	309	"	(Carter, Lelba P.) Sheridan	M	11/18/26	"	F	S	Son	Yes					Yes	Al. 820
584		"	Gabrial	M	8/12/35	"	F	S	Son	Yes					Yes	None
585	509	Carter	Arliss	M	7/18/30	"	F	S	Step-Son	Yes					Yes	None
586	510	"	Seraphina	F	5/8/33	"	F	S	Step-Dau.	Yes					Yes	None
587	511	Sharp	Clay	M	<sup>1886</sup> 49	"	F	M	Head	Yes					Yes	Al. 379
588	512	"	Nancy	F	<sup>1890</sup> 45	"	F	M	Wife	Yes					Yes	Al. 380
589	514	"	Joe	M	9/30/13	"	F	S	Son	Yes					Yes	Al. 493
590	515	"	Edith	F	5/27/16	"	F	S	Dau.	Yes					Yes	Al. 701
591	516	"	Barbara	F	1/28/20	"	F	S	Dau.	Yes					Yes	Al. 702
592	517	"	Gilmore	M	3/7/25	"	F	S	Son	Yes					Yes	Al. 795
593	518	"	Letitia	F	1/29/32	"	F	S	Dau.	Yes					Yes	NONE
594	519	Dickens	Charley	M	<sup>1873</sup> 63	"	F	S	S-Father	Yes					Yes	Al. 69
595	520	Kenedy	Stephen	M	<sup>1904</sup> 32	"	F	S	Wd. in-law Nephew in-law	Yes					Yes	Al. 156
TOTAL																

<sup>1</sup> Report the Census Roll Number which may be either the "Supplemental Roll" or "Full Census Roll."

# INDIAN CENSUS ROLL

Census of the COLORADO RIVER Reservation of the COLORADO RIVER jurisdiction, as of JANUARY 1, 1937, taken by C.H. Gensler, Superintendent.

CENSUS ROLL NUMBER		NAME		SEX	AGE AT LAST BIRTH-DAY	TRIBE	DEGREE OF BLOOD	MARITAL STATUS	RELATIONSHIP TO HEAD OF FAMILY	RESIDENCE				WARD Yes or no	ALLOTMENT, ANNUITY, AND IDENTIFICATION NUMBERS	
PRESENT	LAST <sup>1</sup>	SURNAME	GIVEN							AT JURISDICTION WHERE ENROLLED	AT ANOTHER JURISDICTION	ELSEWHERE				
1	1(a)	2	3	4	5	6	7	8	9	10 Yes or no	11 Name	12 Post office	13 County	14 State	15 Yes or no	16
596	521	Sharp	Reuben	M	<sup>1895</sup> 40	Mojave	F	M	Head	Yes					Yes	Al. 377
597	522	"	Hattie Martin	F	<sup>1903</sup> 33	"	F	M	Wife	Yes					Yes	Al. 242
598	523	"	Freeman	M	4/9/26 10	"	F	S	Son	Yes					Yes	Al. 794
599	524	"	Vivian	F	6/10/27 9	"	F	S	Dau.	Yes					Yes	None
600	525	"	Billman	M	6/17/30 6	"	F	S	Son	Yes					Yes	None
601	526	Martin	James	M	4/29/23 13	"	F	S	Step-Son	Yes					Yes	Al. 781
602	527	Sherman	Peter	M	<sup>1876</sup> 60	"	F	Wd.	Head	Yes					Yes	Al. 364
603	529	"	Leo	M	7/10/19 17	"	F	S	Son	Yes					Yes	Al. 704
604	530	Short	Floyd (Al.)	M	27	"	F	M	Head	Yes					Yes	Al. 398
605	531	"	Katherine Elmore	F	7/16/15 21	"	F	M	Wife	Yes					Yes	Al. 637
606	532	"	Delphine	F	7/9/32 4	"	F	S	Dau.	Yes					Yes	None
607	533	Short	Sam	M	<sup>1905</sup> 30	"	F	M	Head	Yes					Yes	Al. 397
608	534	"	Mae Welsh	F	<sup>1909</sup> 26	"	F	M	Wife	Yes					Yes	Al. 463
609	535	"	Phillip	M	3/18/31 5	"	F	S	Son	Yes					Yes	None
TOTAL																

<sup>1</sup> Report the Census Roll Number which may be either the "Supplemental Roll" or "Full Census Roll."

INDIAN CENSUS ROLL

Census of the COLORADO RIVER reservation of the COLORADO RIVER jurisdiction, as of JANUARY 1, 1937, taken by C.H. Gensler, Superintendent.

CENSUS ROLL NUMBER		NAME		SEX	AGE AT LAST BIRTH-DAY	TRIBE	DEGREE OF BLOOD	MARITAL STATUS	RELATIONSHIP TO HEAD OF FAMILY	RESIDENCE				WARD Yes or No	ALLOTMENT, ANNUITY, AND IDENTIFICATION NUMBERS	
PRESENT	LAST <sup>1</sup>	SURNAME	GIVEN							AT JURISDICTION WHERE ENROLLED Yes or no	AT ANOTHER JURISDICTION Name	ELSEWHERE Post office County State				
1	1(a)	2	3	4	5	6	7	8	9	10	11	12	13	14	15	16
610	536	Short	Jocelyn Elaine	F	3/16/33	Mojave	F	S	Dau.	Yes					Yes	None
611	537	Simms	Marion	M	<sup>1892</sup> 43	"	F	M	Head	Yes					Yes	Al. 371
<del>612</del>	<del>538</del>	<del>"</del>	<del>Flore C.B.</del>	<del>F</del>	<del>38</del>	<del>"</del>	<del>F</del>	<del>M</del>	<del>Wife</del>	<del>Yes</del>	<i>Dad 7-79-38</i>				<del>Yes</del>	<del>Al. 326</del>
613	539	"	Simon	M	12/22/22 14	"	F	S	Son	Yes					Yes	Al. 798
614	540	"	Calvin	M	4/20/26 10	"	F	S	Son	Yes					Yes	Al. 797
615	541	"	Naomi	F	10/11/28 8	"	F	S	Dau.	Yes					Yes	Al. 822
616	542	"	Benjamin	M	7/23/32 4	"	F	S	Son	Yes					Yes	None
617		"	Renalda	F	5/17/35 1	"	F	S	Dau.	Yes					Yes	None
618		"	Lemual	M	5/15/36 6/12	"	F	S	Son	Yes					Yes	None
619	543	Wilson	Sybil	F	8/15/20 16	"	F	S	Step-Dau.	Yes					Yes	None
620	544	Smith	Charley	M	<sup>1893</sup> 38	Chemehuevi	1/2	M	Head	No.		<i>Needles Town</i>	<i>San Bernardino</i>	<i>Calif.</i>	Yes	Al. 601
N.E.		"	Jocelyn Jackson	F		Apache	1/2	M	Wife							
621	229	"	Sheila Lou	F	9/5/34 2	Chem-Apache	1/2	S	Dau.	No.		"	"	"	Yes	None
622	546	Smith	John	M	27	Chemehuevi	1/2	S	Head	No.		Las Vegas-Town	Clark	Nev.	Yes	None
TOTAL										35						3-2-1

<sup>1</sup> Report the Census Roll Number which may be either the "Supplemental Roll" or "Full Census Roll."

# INDIAN CENSUS ROLL

Census of the COLORADO RIVER reservation of the COLORADO RIVER jurisdiction, as of JANUARY 1, 1937, taken by C.H. Gensler, Superintendent.

CENSUS ROLL NUMBER		NAME		SEX	AGE AT LAST BIRTH-DAY	TRIBE	DE-GREE OF BLOOD	MARITAL STATUS	RELATIONSHIP TO HEAD OF FAMILY	RESIDENCE				WARD Yes or no	ALLOTMENT, ANNUITY, AND IDENTIFICATION NUMBERS	
PRESENT	LAST <sup>1</sup>	SURNAME	GIVEN							AT JURISDICTION WHERE ENROLLED Yes or no	AT ANOTHER JURISDICTION Name	ELSEWHERE Post office County State				
1	1(a)	2	3	4	5	6	7	8	9	10	11	12	13	14	15	16
623	548	Smith	Ernest	M	22	Chemehuevi	1/2	S	Brother	No		Las Vegas-Town	Clark	Nev.	Yes	None
624	547	Smith	Lily	F	25	"	1/2	M	Head	No		Bakersfield	Kern	Calif.	Yes	None
625		Smith	Betty Ann	F	11	"	1/4	S	Dau.	No		"	"	"	Yes	None
626		"	Russel	M	9	"	1/4	S	Son	No		"	"	"	Yes	None
627	550	Smith	Beulah	F	<sup>1889</sup> 48	Mojave	F	Wd.	Head	No		Needles-Town	San Bernardino	Calif.	Yes	Al.503
628	552	"	Faith	F	11/5/1917	"	F	S	Dau.	No		"	"	"	Yes	Al.647
629	553	Smith	Harry	M	<sup>1898</sup> 37	Chemehuevi	1/2	M	Head	No		"	"	"	Yes	Al.602
N.E.		"	Julia Gonzales	F		Mexican			Wife							
630	554	"	Frank Gonzales	M	5/18/30	Chemehuevi	1/4	S	Son	No		"	"	"	Yes	None
631	555	"	Gloria Jean	F	10/25/32	"	1/4	S	Dau.	No		"	"	"	Yes	None
632		"	Donald Lee	M	10/2/35	"	1/4	S	Son	No		"	"	"	Yes	None
633	556	Smith	Herbert	M	5/10/11	Mojave	F	M	Head	Yes					Yes	Al.504
634	557	"	Ruth A.	F	25	"	F	M	Wife	Yes					Yes	None
TOTAL																

<sup>1</sup> Report the Census Roll Number which may be either the "Supplemental Roll" or "Full Census Roll."

# INDIAN CENSUS ROLL

Census of the COLORADO RIVER reservation of the COLORADO RIVER jurisdiction, as of JANUARY 1, 1937, taken by C.H. Gensler, Superintendent.

CENSUS ROLL NUMBER		NAME			SEX	AGE AT LAST BIRTH-DAY	TRIBE	DEGREE OF BLOOD	MARITAL STATUS	RELATIONSHIP TO HEAD OF FAMILY	RESIDENCE				WARD Yes or no	ALLOTMENT, ANNUITY, AND IDENTIFICATION NUMBERS
PRESENT	LAST	SURNAME	GIVEN	AT JURISDICTION WHERE ENROLLED							AT ANOTHER JURISDICTION	ELSEWHERE				
1	1(a)	2	3	4	5	6	7	8	9	10 Yes or no	11 Name	12 Post office	13 County	14 State	15	16
635	558	Smith	Effie	F	12/13/33 3	Mojave	F	S	Dau.	Yes					Yes	None
636		"	Allegra Mae	F	6/17/36 6/12	"	F	S	Dau.	Yes					Yes	None
637	559	Smith	J. Domingo	M	1891 44	Chemehuevi	F	M	Head	Yes					Yes	Al. 414
638	561	Smith	Ray	M	1906 30	"	1/2	S	Head	No		Needles-Town	San Bernardino	Calif.	Yes	Al. 604
639	562	Smith	Wyman	M	1896 40	"	F	M	Head	Yes					Yes	Al. 537
640	640	"	Mabel Tobin	F	24	"	F	M	Wife	Yes					Yes	None
641	464	"	Videll	M	9	"	F	S	Son	Yes					Yes	None
642	465	"	Leota	F	12/128 8	"	F	S	Dau.	Yes					Yes	None
643	578	Snyder	Horace Lewis	M	22	"	3/4	M	Head	Yes					Yes	Al. 606
N.E.		"	Hazel	F		Paiute	F	M	Wife							
644	565	Snyder	George	M	47	Chemehuevi	1/2	M	Head	Yes					Yes	None
645	566	"	Anna Fisher	F	1886 49	"	1/2	M	Wife	Yes					Yes	Al. 615
TOTAL																

<sup>1</sup> Report the Census Roll Number which may be either the "Supplemental Roll" or "Full Census Roll."



# INDIAN CENSUS ROLL

Census of the COLORADO RIVER reservation of the COLORADO RIVER jurisdiction, as of JANUARY 1, 1937, taken by C.H. Gensler, Superintendent.

CENSUS ROLL NUMBER		NAME		SEX	AGE AT LAST BIRTH-DAY	TRIBE	DEGREE OF BLOOD	MARITAL STATUS	RELATIONSHIP TO HEAD OF FAMILY	RESIDENCE				WARD	ALLOTMENT, ANNUITY, AND IDENTIFICATION NUMBERS	
PRESENT	LAST <sup>1</sup>	SURNAME	GIVEN							AT JURISDICTION WHERE ENROLLED	AT ANOTHER JURISDICTION	ELSEWHERE				Yes or no
1	1(a)	2	3	4	5	6	7	8	9	10	11	12	13	14	15	16
646	567	Snyder	John	M	41 <i>1880</i>	Chemehuevi	1/2	M	Head	Yes					Yes	None
647	568	"	Ruby E. Welsh	F	56 <i>50</i>	"	1/2	M	Wife	Yes					Yes	Al. 442
648	569	Snyder	Mary	F	68	"		F	Wd.	Head	Yes				Yes	None
649	570	Snyder	Sam	M	43	"	1/2	Wd.	Head	Yes					Yes	None
<del>650</del>	571	"	Carolina	F	70 <i>1850</i>	"		F	Wd.	Mother	Yes	<i>Died Sept. 16, 1937</i>			Yes	None
651	572	Spam	James	M	36 <i>1899</i>	"		F	M	Head	Yes				Yes	Al. 612
652	15	"	Elizabeth Aspa	F	30 <i>1905</i>	"	1/2	M	Wife	Yes					Yes	Al. 443
653	17	Aspa	Esther Mae	F	12	"	1/4	S	Step-Dau	Yes					Yes	None
654	18	"	Barney	M	9	"	1/4	S	Step-Son	Yes					Yes	None
655	16	Ameelyuna	Joseph Jr.	M	5 <i>9/21/31</i>	"	3/4	S	Step-Son	Yes					Yes	None
<del>656</del>	253	Snyder	Maggie	F	66	"		F	Wd.	Mother	Yes	<i>Died Jan. 28, 1937</i>			Yes	None
657	575	Spam	Mary Daisy Smith	F	64 <i>1903</i>	"		F	S	Head	Yes				Yes	Al. 538
658	576	Smith	John Pache	M	32 <i>33</i>	"		F	S	Son	Yes				Yes	Al. 605
TOTAL																

<sup>1</sup> Report the Census Roll Number which may be either the "Supplemental Roll" or "Full Census Roll."

# INDIAN CENSUS ROLL

Census of the COLORADO RIVER reservation of the COLORADO RIVER jurisdiction, as of JANUARY 1, 1937, taken by C.H. Gensler, Superintendent.

CENSUS ROLL NUMBER		NAME			SEX	AGE AT LAST BIRTH-DAY	TRIBE	DEGREE OF BLOOD	MARITAL STATUS	RELATIONSHIP TO HEAD OF FAMILY	RESIDENCE				WARD Yes or no	ALLOTMENT, ANNUITY AND IDENTIFICATION NUMBERS
PRESENT	LAST <sup>1</sup>	SURNAME	GIVEN	AT JURISDICTION WHERE ENROLLED							AT ANOTHER JURISDICTION	ELSEWHERE				
1	1(a)	2	3	4	5	6	7	8	9	10 Yes or no	11 Name	12 Post office	13 County	14 State	15	16
659	577	McCowan	Nellis Smith	F	<sup>1904</sup> 31	Chemehuevi	F	S	Dau.	No		Las Vegas	Clark	Nev.	Yes	Al. 608
660	579	Smith	Laurenzita	F	8/16/33	"		1/2 S	Grand-Da.	Yes					Yes	None
661	574	Spam	Navaho	M	54	"	F	M	Head	No		Las Vegas-Town	Clark	Nev.	Yes	None
662	580	Stevens	George	M	<sup>1893</sup> 42	Mojave	F	H	Head	Yes					Yes	Al. 384
663	584	Stevens	Gus Thomas	M	<sup>1907</sup> 28	"	F	M	Head	Yes					Yes	Al. 386
664	585	"	Gertie Brennan	F	10/8/16	"	F	M	Wife	Yes					Yes	Al. 609
665	586	Stevens	Peter	M	<sup>1896</sup> 39	"	F	M	Head	Yes					Yes	Al. 385
666	587	"	Junita Nopa	F	<sup>1894</sup> 39	"	F	M	Wife	Yes					Yes	Al. 336
667	588	"	Eugene	M	8/25/24	"	F	S	Son	Yes					Yes	Al. 799
668	589	Nopa	Herbert Jefferson	M	2/20/20	"	F	S	Step-Son	Yes					Yes	Al. 730
669	590	Stevens	Rhodes	M	37	Chemehuevi	F	M	Head	Yes					Yes	None
670	591	"	Pheobe S. Tobin	F	43	"	F	F	Wife	Yes					Yes	None
TOTAL																

<sup>1</sup> Report the Census Roll Number which may be either the "Supplemental Roll" or "Full Census Roll."

# INDIAN CENSUS ROLL

Census of the COLORADO RIVER reservation of the COLORADO RIVER jurisdiction, as of JANUARY 1, 1937, taken by C.H.GENSLER, Superintendent.

CENSUS ROLL NUMBER		NAME		SEX	AGE AT LAST BIRTH-DAY	TRIBE	DE-GREE OF BLOOD	MARI-TAL STATUS	RELATION-SHIP TO HEAD OF FAMILY	RESIDENCE				WARD Yes or no	ALLOTMENT, ANNUITY, AND IDENTIFI-CATION NUMBERS	
PRESENT	LAST <sup>1</sup>	SURNAME	GIVEN							AT JURISDICTION WHERE ENROLLED	AT ANOTHER JURISDICTION	ELSEWHERE				
1	1(a)	2	3	4	5	6	7	8	9	10	11	12	13	14	15	16
671	595	Stevens	Genevieve T.	F	12	Chemehuevi	F	S	Dau.	Yes					Yes	None
672	592	"	Arline	F	1/26/28	"	F	S	Dau.	Yes					Yes	None
673	593	"	Gus	M	3/8/30	"	F	S	Son	Yes	<i>Died April 29, 1937</i>				Yes	None
674	596	Stevens	Steve	M	68	"	F	Wd.	Head	No		Carson City-Town	Ormsby	Nev.	Yes	None
675	597	Stokes	John Elee	M	57	Mojave	F	Wd.	Head	Yes	<i>Died April 11, 1937</i>				Yes	Al. 648
676	601	Stone	Nathan	M	32	"	F	M	Head	Yes					Yes	None
677	647	"	Eva Pauline Brenner	F	1/2/19	"	F	M	Wife	Yes					Yes	Al. 683
678	603	Stumnyia	Ameth S.	M	34	"	F	M	Head	Yes					Yes	Al. 404
679	604	"	Margaret McCoy	F	34	"	F	M	Wife	Yes					Yes	Al. 201
680	605	Stumnyia	Roger Stanley	M	39	"	F	M	Head	Yes					Yes	Al. 403
681	606	"	Mollie G.W.	F	46	"	F	M	Wife	Yes					Yes	None
682	48	Stanley	Luther	M	8/29/19	"	F	S	Son	Yes					Yes	Al. 708
TOTAL																

<sup>1</sup> Report the Census Roll Number which may be either the "Supplemental Roll" or "Full Census Roll."

068

INDIAN CENSUS ROLL

Census of the COLORADO RIVER reservation of the COLORADO RIVER jurisdiction, as of JANUARY 1, 1937, taken by C.H.GENSLER, Superintendent.

CENSUS ROLL NUMBER		NAME			SEX	AGE AT LAST BIRTH-DAY	TRIBE	DEGREE OF BLOOD	MARITAL STATUS	RELATIONSHIP TO HEAD OF FAMILY	RESIDENCE				WARD Yes or no	ALLOTMENT, ANNUITY, AND IDENTIFICATION NUMBERS
PRESENT	LAST <sup>1</sup>	SURNAME	GIVEN	AT JURISDICTION WHERE ENROLLED							AT ANOTHER JURISDICTION	ELSEWHERE				
1	1(a)	2	3	4	5	6	7	8	9	10 Yes or no	11 Name	12 Post office	13 County	14 State	15	16
683	607	Swick,	Ernest Meschalang	M	28	Mojave	F	M	Head	Yes					Yes	Al. 237
684	608	"	Theresa Meyers	F	3/26/10 26	"	F	M	Wife	Yes					Yes	Al. 211
685	609	"	Malcolm	M	5/6/30 6	"	F	S	Son	Yes					Yes	None
686	610	"	Jacqueline	F	2/1/32 4	"	F	S	Dau.	Yes					Yes	None
687		"	Sheldon Allison	M	7/12/34 2	"	F	S	Son	Yes					Yes	None
688		"	Anna I.	F	2/21/36 8/12	"	F	S	Dau.	Yes					Yes	None
<del>689</del>	<del>611</del>	<del>Swick</del>	<del>John M.</del>	<del>M</del>	<del>1888 48</del> 47	<del>"</del>	<del>F</del>	<del>Wd.</del>	<del>Head</del>	<del>Yes</del>	<del>Died 9-17-30</del>				<del>Yes</del>	<del>Al. 409</del>
690	614	"	Edward	M	4/17/17 19	"	F	S	Son	Yes					Yes	Al. 636
691	613	Swick	Luther	M	7/15/13 23	"	F	M	Head	Yes					Yes	Al. 497
<del>692</del>		<del>"</del>	<del>Della Taylor</del>	<del>F</del>	<del>23</del>	<del>"</del>	<del>F</del>	<del>M</del>	<del>Wife</del>	<del>Yes</del>	<del>Died 2-27-38</del>				<del>Yes</del>	<del>None</del>
693	619	Tapia	Eugene	M	1893 43 42	Chemehuevi	1/2	S	Head	Yes					Yes	Al. 424
694	620	Tapia	Francisco	M	1889 47 46	"	1/2	M	Head	Yes					Yes	Al. 426
695	621	"	Loulia Hall	F	1880 56 55	"	1/2	M	Wife	Yes					Yes	Al. 427
TOTAL																

<sup>1</sup> Report the Census Roll Number which may be either the "Supplemental Roll" or "Full Census Roll."

# INDIAN CENSUS ROLL

Census of the   COLORADO RIVER   reservation of the   COLORADO RIVER   jurisdiction, as of   JANUARY     1  , 19  37  , taken by   C.H. GENSLER  , Superintendent.

CENSUS ROLL NUMBER		NAME			SEX	AGE AT LAST BIRTH-DAY	TRIBE	DEGREE OF BLOOD	MARITAL STATUS	RELATIONSHIP TO HEAD OF FAMILY	RESIDENCE				WARD Yes or no	ALLOTMENT, ANNUITY, AND IDENTIFICATION NUMBERS
PRESENT	LAST <sup>1</sup>	SURNAME	GIVEN	AT JURISDICTION WHERE ENROLLED							AT ANOTHER JURISDICTION	ELSEWHERE				
1	1(a)	2	3	4	5	6	7	8	9	10 Yes or no	11 Name	12 Post office	13 County	14 State	15	16
696	624	Tapia	Rafael	M	<sup>1891</sup> 45	Chemehuevi	1/2	S	Head	Yes					Yes	Al.423
697	625	Tell	William	M	<sup>1877</sup> <sub>59</sub> 58	Mojave		F	Wd.	Head	Yes				Yes	Al.416
698	626	Tenyo	Charley Pete	M	<sup>1878</sup> <sub>58</sub> 57	"		F	M	Head	Yes				Yes	Al.417
699	627	"	Neolge Holmes	F	55	"		F	M	Wife	Yes				Yes	Al.139
700	628	Thomas	George	M	55	"		F	M	Head	Yes				Yes	Al.645
701	629	"	Emma Y. Honadick	F	<sup>1895</sup> <sub>41</sub> 40	"		F	M	Wife	Yes				Yes	Al.120
702	630	"	Elsie May	F	18	"		F	S	Dau.	Yes				Yes	A.738
703	631	"	Rhoda	F	<sup>7/18/24</sup> 12	"		F	S	Dau.	Yes				Yes	Al.823
704	632	"	Faith	F	<sup>8/2/26</sup> 10	"		F	S	Dau.	Yes				Yes	Al.824
705	633	"	Cephus	M	<sup>8/21/28</sup> 8	"		F	S	Son	Yes				Yes	Al.825
706	635	Honadick	Alvin	M	<sup>10/24/16</sup> 20	"		F	S	Step-Son	Yes				Yes	Al.635
707	636	"	Wilfred	M	<sup>9/20/18</sup> 18	"		F	S	Step-Son	Yes				Yes	Al.643
708	637	Tobin	Mike	M	<sup>1877</sup> <sub>59</sub> 58	Chemehuevi		F	Wd.	Head	No	None	Clark	Nev.	Yes	None
TOTAL																

<sup>1</sup> Report the Census Roll Number which may be either the "Supplemental Roll" or "Full Census Roll."

# INDIAN CENSUS ROLL

Census of the COLORADO RIVER reservation of the COLORADO RIVER jurisdiction, as of JANUARY 1, 1937, taken by C.H. Gensler, Superintendent.

CENSUS ROLL NUMBER		NAME			SEX	AGE AT LAST BIRTH-DAY	TRIBE	DEGREE OF BLOOD	MARITAL STATUS	RELATIONSHIP TO HEAD OF FAMILY	RESIDENCE				WARD Yes or no	ALLOTMENT, ANNUITY, AND IDENTIFICATION NUMBERS
PRESENT	LAST <sup>1</sup>	SURNAME	GIVEN	AT JURISDICTION WHERE ENROLLED Yes or no							AT ANOTHER JURISDICTION Name	ELSEWHERE Post office County State				
1	1(a)	2	3	4	5	6	7	8	9	10	11	12	13	14	15	16
709	639	Tobin	Louise	F	23	Chemehuevi	F	S	Dau.	No		None	Clark	Nev.	Yes	None
710	641	"	Lincoln	M	16	"	F	S	Son	No		"	"	Nev.	Yes	None
711	461	Vanages	Ophelia	F	<sup>8/13/20</sup> 16	"		1/8	M	Head	Yes				Yes	Al. 787
712	644	Van Every	John	M	<sup>1882</sup> 54	Mojave	F	M	Head	No		Phoenix	"	Ariz.	Yes	Al. 432
<del>713</del>	<del>645</del>	<del>Volitnyia,</del>	<del>John Brenner</del>	<del>M</del>	<del>68</del>	<del>"</del>	<del>F</del>	<del>M</del>	<del>Head</del>	<del>Yes</del>					<del>Yes</del>	<del>Al. 434</del>
714	646	"	Neorche M.B.	F	<sup>1865</sup> 62	"	F	M	Wife	Yes					Yes	Al. 215
715	648	Brenner	Verna	F	<sup>3/14/21</sup> 15	"	F	S	Dau.	Yes					Yes	Al. 745
716	649	"	Raymond	M	11	Mojave-Yuma	F	S	Grand-Son	<del>Yes</del> No	Ft. Yuma Sub-Agency				Yes	None
717	650	Waco	Clara	F	54	Chemehuevi	F	Wd.	Head	Yes					Yes	None
718	652	Waco	William	M	25	"	F	S	Head	Yes					Yes	None
719	655	Welsh	Alfonso	M	<sup>1909</sup> 26	Mojave	F	M	Head	Yes					Yes	Al. 452
TOTAL																

<sup>1</sup> Report the Census Roll Number which may be either the "Supplemental Roll" or "Full Census Roll."

068

5-126  
(December 1925)

# INDIAN CENSUS ROLL

58

Census of the COLORADO RIVER reservation of the COLORADO RIVER jurisdiction, as of JANUARY 1, 1937 taken by C.H.Gansler, Superintendent.

CENSUS ROLL NUMBER		NAME		SEX	AGE AT LAST BIRTH-DAY	TRIBE	DEGREE OF BLOOD	MARITAL STATUS	RELATIONSHIP TO HEAD OF FAMILY	RESIDENCE				WARD Yes or no	ALLOTMENT, ANNUITY, AND IDENTIFICATION NUMBERS	
PRESENT	LAST <sup>1</sup>	SURNAME	GIVEN							AT JURISDICTION WHERE ENROLLED	AT ANOTHER JURISDICTION	ELSEWHERE				
1	1(a)	2	3	4	5	6	7	8	9	10	11	12	13	14	15	16
720	655	Welsh	Dan	M	<sup>1875</sup> 61 60	Mojave	1/2	M	Head	Yes					Yes	Al.441
721	656	"	Dorothy Fisher	F	29	Chemehuevi	1/2	M	Wife	Yes					Yes	None
722	657	"	Daniel Jr.	M	<sup>10/11/26</sup> 10	Moj-Chemehuevi	1/2	S	Son	Yes					Yes	Al.802
723	658	"	Velma	F	<sup>10/30/27</sup> 9	"	1/2	S	Dau.	Yes					Yes	None
724	659	"	Phillip Ulysses	M	<sup>3/10/29</sup> 7	"	1/2	S	Son	Yes					Yes	None
725	660	"	Harley	M	<sup>7/18/30</sup> 6	"	1/2	S	Son	Yes					Yes	None
726	661	"	Russel	M	<sup>2/23/32</sup> 4	"	1/2	S	Son	Yes					Yes	None
727	662	"	Richard	M	<sup>8/26/33</sup> 3	"	1/2	S	Son	Yes					Yes	None
728		"	Cedric	M	<sup>5/5/35</sup> 1	"	1/2	S	Son	Yes					Yes	None
729	678	Walsh	George	M	<sup>1906</sup> <sup>30</sup> 29	"	1/2	M	Head	Yes					Yes	Al.444
730	679	"	Lottie M. Flores	F	<sup>1904</sup> <sup>32</sup> 31	Chemehuevi		M	Wife	Yes					Yes	None
731	680	"	Wilhelmina M.	F	<sup>8/28/33</sup> 3	Mojave-Chem.	3/4	S	Dau.	Yes					Yes	None
732		"	Herman	M	<sup>10/19/35</sup> 1	"	3/4	S	Son	Yes					Yes	None
733	681	Flores	William	M	<sup>2/18/27</sup> 9	Chemehuevi	1/2	S	Step-Son	Yes					Yes	None
734	682	"	Harry Jr.	M	<sup>10/18/28</sup> 8	"	1/2	S	Step-Son	Yes					Yes	None
735	683	"	Elinor Betty	F	<sup>4/11/30</sup> 6	"	1/2	S	Step-Dau.	Yes					Yes	None
TOTAL																

<sup>1</sup> Report the Census Roll Number which may be either the "Supplemental Roll" or "Full Census Roll."

068

INDIAN CENSUS ROLL

Census of the COLORADO RIVER reservation of the COLORADO RIVER jurisdiction, as of JANUARY 1, 1937, taken by C.H. Gensler, Superintendent.

CENSUS ROLL NUMBER		NAME		SEX	AGE AT LAST BIRTH-DAY	TRIBE	DEGREE OF BLOOD	MARITAL STATUS	RELATIONSHIP TO HEAD OF FAMILY	RESIDENCE				WARD	ALLOTMENT, ANNUITY AND IDENTIFICATION NUMBERS	
PRESENT	LAST <sup>1</sup>	SURNAME	GIVEN							AT JURISDICTION WHERE ENROLLED	AT ANOTHER JURISDICTION	ELSEWHERE				
1	1(a)	2	3	4	5	6	7	8	9	Yes or no	Name	Post office	County	State	Yes or no	16
736	663	Welsh	Harry	M	<sup>1882</sup> 54 55	Mojave	F	M	Head	Yes	<i>Died June 12, 1937</i>				Yes	Al. 447
737	664	"	Helperta	F	<sup>1882</sup> 54 55	"	F	M	Wife	Yes					Yes	Al. 448
738	666	"	Beatrice Trixie	F	11/1/12 24	"	F	S	Dau.	Yes					Yes	Al. 453
739	667	"	Harry Jr.	M	10/20/16 20	"	F	S	Son	Yes					Yes	Al. 610
740	668	Welsh	Henry	M	<sup>1903</sup> 33 32	"	F	M	Head	Yes					Yes	Al. 449
741	669	"	Dolly Little	F	<sup>1909</sup> 27 25	"	F	M	Wife	Yes					Yes	Al. 171
742	670	"	Spencer	M	11/15/31 5	"	F	S	Son	Yes					Yes	None
743		"	Heston	M	11/21/34 2	"	F	S	Son	Yes					Yes	None
744	671	Welsh	Mike	M	<sup>1889</sup> 47 46	"	F	M	Head	Yes					Yes	Al. 459
745	672	"	Bessie A.	F	<sup>1890</sup> 40 37	"	F	M	Wife	Yes					Yes	Al. 11
746	673	"	Fay	F	9/17/23 13	"	F	S	Dau.	Yes					Yes	None
747	674	"	Eliza	F	7/17/26 10	"	F	S	Dau.	Yes					Yes	Al. 801
748	675	"	Priscilla	F	3/27/30 6	"	F	S	Dau.	Yes					Yes	None
749	676	"	Loretta June	F	8/20/32 2	"	F	S	Dau.	Yes					Yes	None
750	90	Cleveland	Edna Welsh	F	5/7/17 19	"	F	S	Dau.	Yes					Yes	Al. 706
TOTAL																

<sup>1</sup> Report the Census Roll Number which may be either the "Supplemental Roll" or "Full Census Roll."



068

5-128  
(December 1935)

INDIAN CENSUS ROLL

Census of the COLORADO RIVER reservation of the COLORADO RIVER jurisdiction, as of JANUARY 1, 1937, taken by C.H. Gensler, Superintendent.

CENSUS ROLL NUMBER		NAME			SEX	AGE AT LAST BIRTH-DAY	TRIBE	DEGREE OF BLOOD	MARITAL STATUS	RELATIONSHIP TO HEAD OF FAMILY	RESIDENCE					WARD Yes or no	ALLOTMENT, ANNUITY, AND IDENTIFICATION NUMBERS
PRESENT	LAST <sup>1</sup>	SURNAME	GIVEN	AT JURISDICTION WHERE ENROLLED							AT ANOTHER JURISDICTION	ELSEWHERE					
1	1(a)	2	3	4	5	6	7	8	9	10	11	12	13	14	15	16	
751	91	Cleveland	Darwin	M	12/6/33 3	Mojave	F	S	Step-Son	Yes					Yes	None	
752	684	Williams	Frank	M	1893 43 42	"	F	M	Head	Yes					Yes	Al. 367	
753	685	"	Mabel C. Sands	F	1888 48 46	"	F	M	Wife	Yes					Yes	Al. 691	
754	686	Williams	Mrs Jim (Nellie Fisher)	F	90	Chemehuevi	F	Wd.	Head	Yes					Yes	None	
755	687	Dock	Manuel Henry	M	25	"	F	S	Grand-Son	Yes					Yes	None	
756	688	"	Homer Charles	M	20	"	F	S	Grand-Son	Yes					Yes	None	
757	340	Williams, Sarah M.		F	1909 28 27	"	1/4	M	Head	No		Los Angeles-City	Los Angeles	Calif.	Yes	Al. 262	
758		"	Clyde	M	5	"	1/8	S	Son	No		"	"	"	Yes	None	
759	689	Wilson	Jefferson	M	1906 30	Mojave	F	M	Head	Yes					Yes	None	
760	690	"	Agnes White	F	1900 36 34	"	1/2	M	Wife	Yes					Yes	Al. 208	
761	691	White	Lestar Kirk	M	12/4/25 11	Mojave-Hopi	3/4	S	Step-Son	Yes					Yes	None	
762	692	Wilson	Johnnie	M	1912 24 25	Mojave	F	M	Head	Yes					Yes	Al. 599	
TOTAL																	

<sup>1</sup> Report the Census Roll Number which may be either the "Supplemental Roll" or "Full Census Roll."

INDIAN CENSUS ROLL

Census of the COLORADO RIVER reservation of the COLORADO RIVER jurisdiction, as of JANUARY 1, 1937, taken by C.H.Gensler, Superintendent.

CENSUS ROLL NUMBER		NAME			SEX	AGE AT LAST BIRTH-DAY	TRIBE	DEGREE OF BLOOD	MARITAL STATUS	RELATIONSHIP TO HEAD OF FAMILY	RESIDENCE				WARD Yes or no	ALLOTMENT, ANNUITY, AND IDENTIFICATION NUMBERS
PRESENT	LAST <sup>1</sup>	SURNAME	GIVEN	AT JURISDICTION WERE ENROLLED							AT ANOTHER JURISDICTION	ELSEWHERE				
1	1(a)	2	3	4	5	6	7	8	9	10 Yes or no	11 Name	12 Post office	13 County	14 State	15	16
763	693	Wilson	Helen Cleaveland	F	7/11/17 19	Mojave	F	M	Wife	Yes					Yes	Al.690
764		"	David	M	7/5/36 5/12	"	F	S	Son	Yes					Yes	None
765	694	Wilson	Lute	M	1880 56	"	F	Wd.	Head	Yes					Yes	Al.597
766	695	"	Wallace	M	1916 20	"	F	S	Son	Yes					Yes	Al.600
767	696	"	Margaret	F	14	"	F	S	Dau.	Yes					Yes	Al.729
768	697	Worthington	Cotta Holmes	F	1900 36	"	F	M	Head	No		Los Angeles-City	Los Angeles	Calif.	Yes	Al.134
769	698	"	Helen H.	F	9	"	1/2	S	Dau.	No		"	"	"	Yes	None
770	699	"	John	M	8	"	1/2	S	Son	No		"	"	"	Yes	None
771	700	Ybarra	Tanoo	F	1874 62	"	1/2	Wd.	Head	Yes					Yes	Al.475
772	701	Yellowfish	Nacheequatha	M	1850 86	"	F	Wd.	Head	Yes	Died March 15, 1937				Yes	Al.469
773	703	Yellowfish	Browning	M	1891 45	"	F	M	Head	Yes					Yes	Al.471
774	31	"	Whalia Moses	F	1865 71	"	F	M	Wife	Yes					Yes	Al.192
TOTAL																

<sup>1</sup> Report the Census Roll Number which may be either the "Supplemental Roll" or "Full Census Roll."



0690

*File with 1940 Census Rolls*

ORIGINAL

1937

INDIAN CENSUS ROLL

HORT MOJAVE RESERVATION, ARIZONA

COLORADO RIVER AGENCY,

PARKER ARIZONA

## INSTRUCTIONS

(A) A separate roll is to be made of each reservation; also, of each *rancheria* or reserve, and a separate roll of Indians allotted on the public domain or homesteading. The roll is to be based on enrollment and not on residence.

(B) Persons are to be listed by families alphabetically; that is, not only by the first letter of the surname, but also by the second and subsequent letters, when the first letter or letters are the same. For example: Abalon, Abbott, Abcon, Abend, Abiet; Ball, Bell, Bill, Boll, Bull; Carley, Carmen, Carton, etc. Families having the same surname are also to be listed in this way, e. g.: Brown, Anson; Brown, Bill; Brown, Charles; Brown, David. In the case of English translations of Indian names, such as John *Flying-Elk*, Flying-Elk is the surname and is to be listed under F. In such cases the first word of the translated Indian name determines the alphabetical position. The best way to accomplish this will be to write the names of each family group on a separate card; then, arrange the cards alphabetically and type the names therefrom onto the census roll.

Members of a family are to be listed in the following order: Head, first; wife second; then children, whether sons or daughters, *in the order of their ages*; and lastly, all other relatives and persons living with the family who do not constitute another family group.

Annuity and per capita payment rolls are also to be prepared in the same manner.

(C) A family is composed of the following members:

1. Both parents and their unmarried children, if any, living with them; all other relatives and persons living with the family who do not constitute another family group.
2. Either parent and the unmarried children, if the other parent is dead; all other relatives and persons living with the family who do not constitute another family group.
3. A single person over 21 years of age, not living with a relative.

(D) For each person the following information is to be furnished:

1. NUMBER.—A number is to be assigned in serial order. Thus, the first person listed is to be numbered as "1," the second, as "2," and so on until the census is completed.
2. NAME.—If there are both an Indian and an English name, the allotment or annuity roll name is to be given. First, the last or surname; then, the given name in full. Ditto marks are to be used under the surname of the head for the surnames of the other members of one family.
3. SEX.—"M," for male; "F," for female.
4. AGE AT LAST BIRTHDAY.—Age in completed years at last birthday is to be shown. For infants under 1 year, age in completed months, expressed as twelfths of a year. Thus, 3 months as  $\frac{3}{12}$  yr.
5. TRIBE.—Care is to be taken that tribe, not band or local name, is given. Thus, Ute tribe, not Pahvant, which is a band of Ute. Likewise, do not substitute the location where the Indian lives for the name of the Indian tribe.
6. DEGREE OF BLOOD.—Report exact degree of blood, as "F," for full blood,  $\frac{3}{4}$ ,  $\frac{1}{2}$ ,  $\frac{1}{8}$ , etc., as the case may be. Do not report as MIXED.
7. MARITAL STATUS.—"S," for a single or unmarried person; "M," for a married person; and "Wd," for widowed of either sex.
8. RELATIONSHIP TO HEAD OF FAMILY.—The head, whether husband or father, widow or unmarried person of either sex, is to be designated as such. For the other members, the appropriate term which designates the particular relationship the person bears to the head is to be used.
9. RESIDENCE.—
  - (a) At jurisdiction where enrolled: Yes or no. The term jurisdiction includes all reservations and public domain allotments under the agency.
  - (b) Or at another jurisdiction. The name of the jurisdiction is to be given.
  - (c) Or elsewhere:
    1. Post office: Give village, town, or city as shown in the United States Postal Guide.
    2. County.
    3. State.
10. WARD.—Yes or no. Wardship depends primarily upon the ownership of individual property held in trust or upon membership in a tribe living on a Federal reservation. See Circular 2145.
11. ALLOTMENT, ANNUITY, AND IDENTIFICATION NUMBERS.—"Al," for allotment; "An," for annuity; and "Id," for identification, before the appropriate number or numbers. All numbers are to be shown.

(E) Rolls not prepared in strict conformity with the above instructions will be returned for correction.

# INDIAN CENSUS ROLL

Census of the FORT MOJAVE reservation of the COLORADO RIVER jurisdiction, as of JANUARY 1, 1937, taken by C. H. General 1, Superintendent.

CENSUS ROLL NUMBER		NAME		SEX	AGE AT LAST BIRTH-DAY	TRIBE	DEGREE OF BLOOD	MARITAL STATUS	RELATIONSHIP TO HEAD OF FAMILY	RESIDENCE				WARD Yes or no	ALLOTMENT, ANNUITY, AND IDENTIFICATION NUMBERS	
PRESENT	LAST <sup>1</sup>	SURNAME	GIVEN							AT JURISDICTION WHERE ENROLLED Yes or No	AT ANOTHER JURISDICTION Name	ELSEWHERE Post office County State				
1	1(a)	2	3	4	5	6	7	8	9	10	11	12	13	14	15	16
1	1	Anderson	Clarence	M	36	Mojave	F	M	Head	No		Needles-Town	San Bernardino	Calif.	Yes	None
2	2	"	Mary B.	F	27	"	F	M	Wife	No		"	"	"	Yes	None
3		"	Alvira	F	5-18-35 1	"	F	S	Dau.	No		"	"	"	Yes	None
4	3	Clarley	Ellsworth	M	9-24-31 5	"	F	S	S-Son	No		"	"	"	Yes	None
<del>5</del>	<del>22</del>	<del>Anderson</del>	<del>Robert</del>	<del>M</del>	<del>30</del>	<del>"</del>	<del>F</del>	<del>M</del>	<del>Head</del>	<del>No</del>	<i>Died Jan. 28, 1937</i>	<del>"</del>	<del>"</del>	<del>"</del>	<del>Yes</del>	<del>None</del>
6	62	"	Rena Bryan	F	21	"	F	M	Wife	No		"	"	"	Yes	None
7	4	Andrews	Charles S	M	30	"	F	M	Head	No		"	"	"	Yes	None
<del>8</del>	<del>5</del>	<del>"</del>	<del>Jeness Wolf</del>	<del>F</del>	<del>35</del>	<del>"</del>	<del>F</del>	<del>M</del>	<del>Wife</del>	<del>No</del>	<i>Died 2-5-38</i>	<del>"</del>	<del>"</del>	<del>"</del>	<del>Yes</del>	<del>None</del>
9	6	"	Burton	M	9/7/30 6	"	F	S	Son	No		"	"	"	Yes	None
10	7	Barrackman	Nelson Wolf	M	15	"	F	S	S-Son	No		"	"	"	Yes	None
11	8	Andrews	Thomas	M	55	"	F	M	Head	No		"	"	"	Yes	None
12	9	"	(Charles Stillman Sr.) Lusinia (Whalia)	F	55	"	F	M	Wife	No		"	"	"	Yes	None
13	11	Andrews	Victor	M	25	"	F	M	Head	No		"	"	"	Yes	None
TOTAL												15-8-				

<sup>1</sup> Report the Census Roll Number which may be either the "Supplemental Roll" or "Full Census Roll."

# INDIAN CENSUS ROLL

Census of the FORT MOJAVE reservation of the COLORADO RIVER jurisdiction, as of JANUARY 1, 1937, taken by C.H.Gensler, Superintendent.

CENSUS ROLL NUMBER		NAME		SEX	AGE AT LAST BIRTH-DAY	TRIBE	DEGREE OF BLOOD	MARITAL STATUS	RELATIONSHIP TO HEAD OF FAMILY	RESIDENCE				WARD Yes or no	ALLOTMENT, ANNUITY, AND IDENTIFICATION NUMBERS	
PRESENT	LAST <sup>1</sup>	SURNAME	GIVEN							AT JURISDICTION WHERE ENROLLED	AT ANOTHER JURISDICTION	ELSEWHERE				
1	1(a)	2	3	4	5	6	7	8	9	10	11	12	13	14	15	16
14	12	Andrews	Carrie S.	F	34	Mojave	F	M	Wife	No		Needles-Town	San Bernardino	Calif.	Yes	None
15	13	Anderson	Fred Kermit	M	16	"	F	H	Son	No		"	"	"	Yes	None
16	15	Armstrong	Virgil	M	34	"	F	M	Head	No		"	"	"	Yes	None
17		"	Fannna Smith	F	6/2/18	"	F	M	Wife	No		"	"	"	Yes	Al.646
18	17	"	Arline Jenneth	F	11/7/21	"	F	S	Dau.	No		"	"	"	Yes	None
19	18	"	Bernice	F	7/3/23	"	F	S	Dau.	No		"	"	"	Yes	None
20	19	"	Basil Fay	F	4/1/25	"	F	S	Dau.	No		"	"	"	Yes	None
21	20	"	Marvin	M	7/19/29	"	F	S	Son	No		"	"	"	Yes	None
22	21	"	Leatrice Joy	F	1/7/33	"	F	S	Dau.	No		"	"	"	Yes	None
23		"	Warden Larry	M	7/11/36	"	F	S	Son	No	<i>Died Aug. 13, 1937</i>	"	"	"	Yes	None
24	313	Arrison	Dan Wise	M	1913	"	F	M	Head	No		"	"	"	Yes	Al.602
25	10	"	Mina Stillman	F	19	"	F	M	Wife	No		"	"	"	Yes	None
26		"	Philbert	M	5/12/36	"	F	S	Son	No	<i>Died Feb. 11, 1937</i>	"	"	"	Yes	None
27		"	Pricilda	F	7/12	"	F	S	Dau.	No		"	"	"	Yes	None
TOTAL																

<sup>1</sup> Report the Census Roll Number which may be either the "Supplemental Roll" or "Full Census Roll."

# INDIAN CENSUS ROLL

Census of the FERT MOJAVE reservation of the COLORADO RIVER jurisdiction, as of JANUARY, 19  , taken by C.H. Gensler, Superintendent.

CENSUS ROLL NUMBER		NAME		SEX	AGE AT LAST BIRTH-DAY	TRIBE	DEGREE OF BLOOD	MARITAL STATUS	RELATIONSHIP TO HEAD OF FAMILY	RESIDENCE				WARD Yes or no	ALLOTMENT, ANNUITY, AND IDENTIFICATION NUMBERS	
PRESENT	LAST <sup>1</sup>	SURNAME	GIVEN							AT JURISDICTION WHERE ENROLLED	AT ANOTHER JURISDICTION	ELSEWHERE				
1	1(a)	2	3	4	5	6	7	8	9	10 Yes or no	11 Name	12 Post office	13 County	14 State	15	16
28	23	Arrison	J. William	M	1911 25	Mojave	F	S	Head	No		Needles-Town	San Bernardino	Calif.	Yes	Al. 621
29	24	Baker	Elverta	F	6/11/17 19	Mojave-Yuma	F	S	Head	No	Ft. Yuma Sub-Agency				Yes	None
30	25	Barrackman	Charles	M	55	Mojave	F	Wd.	Head	No		Needles -Town	San Bernardino	Calif	Yes	None
31	26	"	Faith Fanny	F	21	"	F	S	Dau.	No		" "	" "	" "	Yes	None
32	27	Barrackman	Roger	M	37	"	F	M	Head	No		" "	" "	" "	Yes	None
33	399	"	Lona M.V.	F	26	"	F	M	Wife	No		" "	" "	" "	Yes	None
34	29	"	Llewellyn	M	17	"	F	S	Son	No		" "	" "	" "	Yes	None
35	30	"	Mary	F	7/23/22 14	Mojave-Painte	F	S	Dau.	No		" "	" "	" "	Yes	None
36		"	Bennett	M	1/3/36 11/12	Mojave-Painte	F	S	Grand-Son	No		" "	" "	" "	Yes	None
37	400	Vavages	Blanche	F	3/29/27 9	Mojave-Pima	F	S	Step-Dau.	No		" "	" "	" "	Yes	None
38	401	"	Geraldine	F	11/1/28 8	" "	F	S	Step-Dau.	No		" "	" "	" "	Yes	None
39		"	Marjorie	F	9/24/31 5	" "	F	S	Step-Dau.	No		" "	" "	" "	Yes	None
40	32	Barrackman	Sam	M	40	Mojave	F	S	Head	No		" "	" "	" "	Yes	None
TOTAL																

<sup>1</sup> Report the Census Roll Number which may be either the "Supplemental Roll" or "Full Census Roll."



# INDIAN CENSUS ROLL

Census of the FORT MOJAVE reservation of the COLORADO RIVER jurisdiction, as of JANUARY 1, 1937 taken by C.H. Gansler, Superintendent.

CENSUS ROLL NUMBER		NAME			SEX	AGE AT LAST BIRTH-DAY	TRIBE	DEGREE OF BLOOD	MARITAL STATUS	RELATIONSHIP TO HEAD OF FAMILY	RESIDENCE				WARD Yes or no	ALLOTMENT, ANNUITY, AND IDENTIFICATION NUMBERS
PRESENT	LAST <sup>1</sup>	SURNAME	GIVEN	AT JURISDICTION WHERE ENROLLED							AT ANOTHER JURISDICTION	ELSEWHERE				
1	1(a)	2	3	4	5	6	7	8	9	10 Yes or no	11 Name	12 Post office	13 County	14 State	15	16
41	33	Bedell	Andrew	M	47	Mojave	F	M	Head	No		Blythe -Town	Riverside	Calif.	Yes	None
42	34	"	Edith Graves	F	45	"	F	M	Wife	No		" "	"	"	Yes	Al.312
43	35	Bedell	James	M	42	"	F	S	Head	No		" "	"	"	Yes	None
44	36	Bishop	Clayton	M	1904 32	"	F	S	Head	No		Needles -Town	San Bernardino	Calif.	Yes	Al.713
45	39	Boucher	Maurice	M	41	"	F	Wd.	Head	No		" "	"	"	Yes	None
46	41	Bricker	Ahna	M	32	"	F	M	Head	No		" "	"	"	Yes	None
47	16	"	Hattie A. (Armstrong Hattie A)	F	33	"	F	M	Wife	No		" "	"	"	Yes	None
48	44	Bricker	Frank Stamalia	M	65	"	F	M	Head	No		" "	"	"	Yes	None
49	45	"	Jennie Mulford	F	55	"	F	M	Wife	No		" "	"	"	Yes	None
50	46	Brockman	John	M	31	"	F	M	Head	Yes					Yes	None
51	47	"	Ramona (Harrison, Ramona)	F	44	"	F	M	Wife	Yes					Yes	None
TOTAL										2-1-1						

<sup>1</sup> Report the Census Roll Number which may be either the "Supplemental Roll" or "Full Census Roll."

INDIAN CENSUS ROLL

Census of the FORT MOJAVE reservation of the COLORADO RIVER jurisdiction, as of JANUARY 1, 1937, taken by C.H. Gensler, Superintendent.

CENSUS ROLL NUMBER		NAME		SEX	AGE AT LAST BIRTH-DAY	TRIBE	DEGREE OF BLOOD	MARITAL STATUS	RELATIONSHIP TO HEAD OF FAMILY	RESIDENCE				WARD, Yes or no	ALLOTMENT, ANNUITY, AND IDENTIFICATION NUMBERS	
PRESENT	LAST <sup>1</sup>	SURNAME	GIVEN							AT JURISDICTION WHERE ENROLLED	AT ANOTHER JURISDICTION	ELSEWHERE				
1	1(a)	2	3	4	5	6	7	8	9	10	11	12	13	14	15	16
52	48	Harrison	Middletan	M	22	Mojave	1/2	S	Step-Son	No		San Bernardino	Bernardino	Calif.	Yes	None
53	49	"	Phillip	M	20	"	1/2	S	Step-Son	No	"	"	"	"	Yes	None
54	50	"	Richard	M	18	"	1/2	S	Step-Son	No	"	"	"	"	Yes	None
55	51	Brockman	Jmes	M	66	"	F	M	Head	Yes					Yes	None
56	52	"	Salome Van F. (Chacha McAllister)	F	70	"	F	M	Wife	Yes					Yes	None
57	53	Brockman	Samuel	M	27	"	F	S	Head	Yes					Yes	None
58	56	Brown	Deacon	M	66	"	F	Wd.	Head	No		Needles-Town	San Bernardino	Calif.	Yes	None
59	238	"	Margie	F	40	"	F	Wd.	Dau.	No					Yes	None
60	239	"	Hanson Gates	M	23	"	F	S	Grand-Son	No					Yes	None
61	413	Brown	Charles	M	32	"	F	M	Head	No.		"	"	"	Yes	None
62	57	Bryan	Harry	M	29 1911	"	F	M	Head	No		"	"	"	Yes	None
63	58	"	Lena H.	F	25	"	1/2	M	Wife	No		"	"	"	Yes	Al. 665
TOTAL																

<sup>1</sup> Report the Census Roll Number which may be either the "Supplemental Roll" or "Full Census Roll."

# INDIAN CENSUS ROLL

Census of the FORT MOJAVE reservation of the COLORADO RIVER jurisdiction, as of JANUARY 1, 1937, taken by C.H. Gensler, Superintendent.

CENSUS ROLL NUMBER		NAME			SEX	AGE AT LAST BIRTH-DAY	TRIBE	DEGREE OF BLOOD	MARITAL STATUS	RELATIONSHIP TO HEAD OF FAMILY	RESIDENCE				WARD Yes or no	ALLOTMENT, ANNUITY, AND IDENTIFICATION NUMBERS
PRESENT	LAST <sup>1</sup>	SURNAME	GIVEN	AT JURISDICTION WHERE ENROLLED Yes or no							AT ANOTHER JURISDICTION Name	ELSEWHERE Post office County State				
1	1(a)	2	3	4	5	6	7	8	9	10	11	12	13	14	15	16
64	59	Bryan	Roudolph	M	9/5/32 4	Mojave	3/4	S	Son	No		Needles-Town	San Bernardino	Calif.	Yes	None
65		"	Mildred	F	7/16/34 2	"	3/4	S	Dau.	No		" "	"	"	Yes	None
66		"	Leona	F	4/22/36 8/12	"	3/4	S	Dau.	No		" "	"	"	Yes	None
67	60	Bryan	James	M	56	"		F	M	Head	No	" "	"	"	Yes	None
68	61	"	Kate Wellman	F	67	"		F	M	Wife	No	" "	"	"	Yes	None
69	63	Bryan	Luther	M	51	"		F	M	Head	Yes ✓				Yes	None
70	64	"	Hattie (Graves, Hattie Logan)	F	53	"		F	M	Wife	Yes ✓				Yes	Al. 581
71	65	Burns	Robert	M	55	"		F	M	Head	No	Blythe-Town	Riverside	Calif.	Yes	None
72	66	"	Maryn P.	F	56	"		F	M	Wife	No	" "	"	"	Yes	None
73	70	"	A. Eleanore	F	17	"		F	S	Dau.	No	" "	"	"	Yes	None
74	68	Burns	James Calvin	M	22	"		F	M	Head	No	" "	"	"	Yes	None
75	69	"	Nettie Mesker	F	24	"		F	M	Wife	No	" "	"	"	Yes	None
76	70	"	Paul	M	1/22/34 2	"		F	S	Son	No	" "	"	"	Yes	None
TOTAL																

<sup>1</sup> Report the Census Roll Number which may be either the "Supplemental Roll" or "Full Census Roll."

INDIAN CENSUS ROLL

Census of the FORT MOJAVE reservation of the COLORADO RIVER jurisdiction, as of JANUARY 1, 1937 taken by C.H. Gensler 7, Superintendent.

CENSUS ROLL NUMBER		NAME			SEX	AGE AT LAST BIRTH-DAY	TRIBE	DEGREE OF BLOOD	MARITAL STATUS	RELATIONSHIP TO HEAD OF FAMILY	RESIDENCE				WARD Yes or no	ALLOTMENT, ANNUITY, AND IDENTIFICATION NUMBERS
PRESENT	LAST <sup>1</sup>	SURNAME	GIVEN	AT JURISDICTION WHERE ENROLLED							AT ANOTHER JURISDICTION	ELSEWHERE				
1	1(a)	2	3	4	5	6	7	8	9	10	11	12	13	14	15	16
77		Burns	Drewcalla	F	12/22/35 1	Mojave	F	S	Dau.	No		Blythe-Town	River side	Calif.	Yes	None
78	71	Cady	Sydney	M	1900 36	"	F	M	Head	No		San Bernardino	San Bernardino	Calif.	Yes	Al. 721
79	72	Cameron	Ernest	M	29	"	F	M	Head	No		Needles-Town	San Bernardino	Calif.	Yes	None
80	73	"	Sarah M.L. Penn	F	1913 23	"	F	M	Wife	No		"	"	"	Yes	Al. 580
81	74	"	Gloriana (Diana May)	F	8/29/32 4	"	F	S	Dau.	No		"	"	"	Yes	None
82		"	Christine	F	9/12/34 2	"	F	S	Dau.	No		"	"	"	Yes	None
83		"	Milton	M	12/4/36 1/12	"	F	S	Son	No		"	"	"	Yes	None
84	75	Capuya	Cain	M	53	"	F	Wd.	Head	Yes					Yes	None
85	76	Carter	Angus	M	49	"	F	M	Head	No		Needles-Town	San Bernardino	Calif.	Yes	None
86	77	"	Lucy Mojave	F	47	"	F	M	Wife	No		"	"	"	Yes	None
87	78	Hays	Juno Rachel	F	13	"	F	S	Step-Dau.	No		"	"	"	Yes	None
88	82	Carter	John George	M	53	"	F	Wd.	Head	No		"	"	"	Yes	None
TOTAL																

<sup>1</sup> Report the Census Roll Number which may be either the "Supplemental Roll" or "Full Census Roll."

# INDIAN CENSUS ROLL

Census of the FORT MOJAVE reservation of the COLORADO RIVER jurisdiction, as of JANUARY 1, 1937., taken by C.H. Gensler 8, Superintendent.

CENSUS ROLL NUMBER		NAME		SEX	AGE AT LAST BIRTH-DAY	TRIBE	DE-GREE OF BLOOD	MARI-TAL STATUS	RELATION-SHIP TO HEAD OF FAMILY	RESIDENCE				WARD Yes or no	ALLOTMENT, ANNUITY, AND IDENTI-FICATION NUMBERS	
PRESENT	LAST <sup>1</sup>	SURNAME	GIVEN							AT JURISDICTION WHERE ENROLLED	AT ANOTHER JURISDICTION	ELSEWHERE				
1	1(a)	2	3	4	5	6	7	8	9	10	11	12	13	14	15	16
89	84	Clay	Henry	M	66	Mojave	F	Wd.	Head	No		San Needles-Town	Bernardino	Calif.	Yes	None
90	85	Cleveland,	Grace Still-	F	28	"	F	S	Head	No		" "	" "	" "	Yes	None
91		Stillman	Edgar	M	7/24/34 2	"	F	S	Son	No		" "	" "	" "	Yes	None
92	86	Columbus	Christopher	M	38	"	F	M	Head	Yes					Yes	None
93	87	"	Julia Moose Ross	F	58	"	F	M	Wife	Yes					Yes	None
94	88	Compos	Core Jackson	F	35	"	F	M	Head	No		Charan, Mich.	Old Mexico		Yes	None
95	89	"	Ida	F	19	"	1/2	S	Daughter	No		<i>Died - date not reported</i>		"	Yes	None
96	90	"	Unknown	M	17	"	1/2	S	Son	No		<i>Died - date not reported</i>		"	Yes	None
97	91	Opeta	Ralph	M	57	"	F	Wd.	Head	Yes		<i>Died July 6, 1937</i>			Yes	None
98	92	Courtwright	David	M	37	"	F	M	Head	No		San Needles-Town	Bernardino	Calif.	Yes	None
99	93	"	Margaret E.V.	F	36	"	1/2	M	Wife	No		" "	" "	" "	Yes	None
100	95	Vanderbilt	Eunice	F	14	"	3/4	S	S-Daughter	No		" "	" "	" "	Yes	None
TOTAL																

<sup>1</sup> Report the Census Roll Number which may be either the "Supplemental Roll" or "Full Census Roll."

# INDIAN CENSUS ROLL

Census of the FORT MOJAVE reservation of the COLORADO RIVER jurisdiction, as of JANUARY 1, 1937, taken by C.H. Gensler 9, Superintendent.

CENSUS ROLL NUMBER:		NAME		SEX	AGE AT LAST BIRTH-DAY	TRIBE	DE-GREE OF BLOOD	MAR-ITAL STATUS	RELATION-SHIP TO HEAD OF FAMILY	RESIDENCE				WARD Yes or no	ALLOTMENT, ANNUITY, AND IDENTIFICATION NUMBERS	
PRESENT	LAST <sup>1</sup>	SURNAME	GIVEN							AT JURISDICTION WHERE ENROLLED	AT ANOTHER JURISDICTION	ELSEWHERE				
1	1(a)	2	3	4	5	6	7	8	9	10 Yes or no	11 Name	12 Post office	13 County	14 State	15	16
101	96	Vanderbilt	Donna May	F	13	Mo jave	3/4	S	S-Dau.	No		Needles-Town	San Bernardino	Calif.	Yes	None
102	97	"	Betty	F	11	"	3/4	S	S-Dau.	No		" "	"	"	Yes	None
103	285	Courtwright	Victor	M	3/1/21 15	"	1/2	S	Nephew	No		" "	"	"	Yes	None
104	410	Davenport	Norma Phyllis	F	2/11/19 17	"	1/4	M	Head	No		" "	"	"	Yes	Al.667
<del>105</del>	<del>100</del>	<del>Davidson</del>	<del>Albert</del>	<del>M</del>	<del>70</del>	<del>"</del>	<del>F</del>	<del>M</del>	<del>Head</del>	<del>Yes</del>	<del>BLIND</del>	<del>Died 2-19-38</del>			<del>Yes</del>	<del>None</del>
106	302	"	Mary Oacha	F	65	"	F	M	Wife	Yes		<del>Died Aug. 20, 1937</del>			Yes	None
107	101	Davidson	Hal. O	M	48	"	F	Wd.	Head	No		" "	"	"	Yes	None
108	102	Dean	Peter	M	52	"	F	M	Head	No		" "	"	"	Yes	None
109	103	"	Nina Stark	F	65	"	F	M	Wife	No		" "	"	"	Yes	None
110	104	"	Rebecca	F	16	"	F	S	Dau.	No		" "	"	"	Yes	None
111		"	Herbert	M	1/25/35 1	"	F	S	G-Son	No		" "	"	"	Yes	None
112	105	Enos	Jemmy Tucker	F	1897 39	"	F	M	Head	No	Sacaton				Ariz.	Al.716
TOTAL																

<sup>1</sup> Report the Census Roll Number which may be either the "Supplemental Roll" or "Full Census Roll."

# INDIAN CENSUS ROLL

Census of the PORT MOJAVE reservation of the COLORADO RIVER jurisdiction, as of JANUARY 1, 1937, taken by C.H. Gensler 10, Superintendent.

CENSUS ROLL NUMBER		NAME		SEX	AGE AT LAST BIRTH-DAY	TRIBE	DEGREE OF BLOOD	MARITAL STATUS	RELATIONSHIP TO HEAD OF FAMILY	RESIDENCE				WARD Yes or no	ALLOTMENT, ANNUITY, AND IDENTIFICATION NUMBERS	
PRESENT	LAST <sup>1</sup>	SURNAME	GIVEN							AT JURISDICTION WHERE ENROLLED	AT ANOTHER JURISDICTION	ELSEWHERE				
1	1(a)	2	3	4	5	6	7	8	9	10 Yes or no	11 Name	12 Post office	13 County	14 State	15	16
N.E.		Enos	Henry W.	M	45	Pima	F	M	Husb							
113	106	"	Carl	M	6/11/21 15	Mojave-Pima	F	S	Son	No	Sacaton			Ariz.	Yes	None
114	107	"	Victor Clark	M	3/21/24 12	" "	F	S	Son	No	"			"	Yes	None
115	109	Evanston	Charles	M	45	Mojave	F	M	Head	Yes ✓					Yes	None
116	270	"	Marie McKenzie	F	40	"	F	M	Wife	Yes ✓					Yes	None
117	112	"	Merlin	M	7/20/24 12	"	3/4	S	Son	Yes ✓					Yes	None
118	113	"	Jerry	M	3/17/26 10	"	3/4	S	Son	Yes ✓					Yes	None
119	114	"	Rose Geraldine	F	7/5/28 8	"	3/4	S	Dau.	Yes ✓					Yes	None
120	115	"	Jimmy	M	4/3/32 4	"	3/4	S	Son	Yes ✓					Yes	None
121	271	McKenzie	Violet	F	1/11/20 16	"	F	S	S <sup>+</sup> Dau.	Yes ✓					Yes	None
122	272	"	Chester	M	4/7/22 14	"	F	S	S-Son	Yes ✓					Yes	None
123	117	Field	Cyrus	M	39	"	F	M	Head	Yes ✓				Ariz.	Yes	None
124	118	"	Annie McCord	F	51	"	F	M	Wife	Yes ✓				"	Yes	None
125	119	"	BeForce	M	12/13/23 13	"	F	S	Son	Yes ✓				"	Yes	None
126	120	"	Lillian L.	F	4/22/25 11	"	F	S	Dau.	Yes ✓				"	Yes	None
TOTAL																

<sup>1</sup> Report the Census Roll Number which may be either the "Supplemental Roll" or "Full Census Roll."

# INDIAN CENSUS ROLL

Census of the FORT MOJAVE reservation of the COLORADO RIVER jurisdiction, as of JANUARY 1, 1937, taken by C.H. Gensler, Superintendent.

CENSUS ROLL NUMBER		NAME		SEX	AGE AT LAST BIRTH-DAY	TRIBE	DEGREE OF BLOOD	MARITAL STATUS	RELATIONSHIP TO HEAD OF FAMILY	RESIDENCE				WARD Yes or no	ALLOTMENT, ANNUITY, AND IDENTIFICATION NUMBERS	
PRESENT	LAST <sup>1</sup>	SURNAME	GIVEN							AT JURISDICTION WHERE ENROLLED	AT ANOTHER JURISDICTION	ELSEWHERE				
1	1(a)	2	3	4	5	6	7	8	9	10 Yes or no	11 Name	12 Post office	13 County	14 State	15	16
127	121	Field	Sidney	M	47	Mojave	F	M	Head	Yes ✓					Yes	None
128	122	"	Etta R.C.	F	59	"	F	M	Wife	Yes ✓					Yes	None
129	123	"	Eddie J.	M	12	"	F	S	Son	Yes ✓					Yes	None
130	124	Reed	Elvin	M	40	"	F	Wd.	S-Son	Yes ✓					Yes	None
131	125	Fitzgerald	John F.	M	27	"	F	M	Head	No		Needles-Town	San Bernardino	Calif.	Yes	None
<del>132</del>	<del>338</del>	<del>"</del>	<del>Mary R.</del>	<del>F</del>	<del>29</del>	<del>"</del>	<del>F</del>	<del>M</del>	<del>Wife</del>	<del>No</del>		<del>"</del>	<del>"</del>	<del>"</del>	<del>Yes</del>	<del>None</del>
133	127	"	Ethylin	F	7	"	F	S	Dan.	No		"	"	"	Yes	None
134	339	Rockefeller	Phyllis S.	F	9	"	F	S	S-Dan.	No		"	"	"	Yes	None
135	131	Gates	Ella Chagge	F	65	"	F	Wd.	Head	No		"	"	"	Yes	None
136	132	Gates	Oscar Blake	M	45	"	F	Wd.	Head	No		"	"	"	Yes	None
137	135	Geonowein	Arthur	M	39	"	F	M	Head	No		"	"	"	Yes	None
138	80	"	Della Twist C.	F	37	"	F	M	Wife	No		"	"	"	Yes	None
139	81	Alexander	Alfred	M	13	"	F	S	S-Son	No		"	"	"	Yes	None
TOTAL																

<sup>1</sup> Report the Census Roll Number which may be either the "Supplemental Roll" or "Full Census Roll."



# INDIAN CENSUS ROLL

Census of the **FORT MOJAVE** reservation of the **COLORADO RIVER** jurisdiction, as of **JANUARY 1**, 19**37**, taken by **C.H.GENSLER**, **12**, Superintendent.  
(Month) (Day)

CENSUS ROLL NUMBER		NAME		SEX	AGE AT LAST BIRTH-DAY	TRIBE	DE-GREE OF BLOOD	MAR-ITAL STATUS	RELATION-SHIP TO HEAD OF FAMILY	RESIDENCE				WARD Yes or no	ALLOTMENT, ANNUITY, AND IDENTIFICATION NUMBERS	
PRESENT	LAST <sup>1</sup>	SURNAME	GIVEN							AT JURISDICTION WHERE ENROLLED	AT ANOTHER JURISDICTION	ELSEWHERE				
1	1(a)	2	3	4	5	6	7	8	9	10 Yes or no	11 Name	12 Post office	13 County	14 State	15	16
140	137	Gilmore (Red Tobacco)	Allen	M	65	Mojave	F	Wd.	Head	No		Needle s-Town	San Bernardino	Calif.	Yes	None
141	138	Goodman (Nye are)	Anthony or Joseph	M	1861 35	"	F	Wd.	Head	No		" "	"	"	Yes	None
142	140	Graves	Sherman	M	42	"	F	M	Head	No		" "	"	"	Yes	None
143	141	"	Verna Wolfe	F	32	"	F	M	Wife	No		" "	"	"	Yes	None
144	142	Jenkins	Florence	F	2-3-20 16	"	F	S	None	No		" "	"	"	Yes	None
145	386	Korems	Raymond Cecil	M	19	"	F	S	None	No		" "	"	"	Yes	None
146	143	Guitarrez	Mary Wilbur	F	29	"	F	M	Head	No		" "	"	"	Yes	None
N.E.		"	Jacinto	M		Mexican		M	Hush							
147	144	"	Jacinto Jr.	M	6	Mojave	1/2	S	Son	No		" "	"	"	Yes	None
148	146	Hamilton	Charles	M	54	"	F	M	Head	No		" "	"	"	Yes	None
149	147	"	Annia Moose	F	57	"	F	M	Wife	No		" "	"	"	Yes	None
150	148	"	Silas	M	46	"	F	M	Head	Yes ✓					Yes	None
TOTAL																

<sup>1</sup> Report the Census Roll Number which may be either the "Supplemental Roll" or "Full Census Roll."

# INDIAN CENSUS ROLL

Census of the FORT MOJAVE reservation of the COLORADO RIVER jurisdiction, as of JANUARY 1, 1937, taken by C.H. Gensler 13, Superintendent.

CENSUS ROLL NUMBER		NAME		SEX	AGE AT LAST BIRTH-DAY	TRIBE	DEGREE OF BLOOD	MARITAL STATUS	RELATIONSHIP TO HEAD OF FAMILY	RESIDENCE				WARD Yes or no	ALLOTMENT, ANNUITY, AND IDENTIFICATION NUMBERS	
PRESENT	LAST <sup>1</sup>	SURNAME	GIVEN							AT JURISDICTION WHERE ENROLLED Yes or no	AT ANOTHER JURISDICTION Name	ELSEWHERE				
1	1(a)	2	3	4	5	6	7	8	9	10	11	12	13	14	15	16
151	148	Hammond	Hugh P.	M	43	Mojave	F	M	Head	No		Needle a-Town	San Bernardino	Calif.	Yes	None
152	150	"	Charlotte	F	32	"	F	M	Wife	No		" "	" "	" "	Yes	None
153	151	"	(C. Dickerman) Mitchell	M	5-10-23 13	"	F	S	Son	No		" "	" "	" "	Yes	None
154	152	"	Alta	F	11-17-24 12	"	F	S	Dau.	No		" "	" "	" "	Yes	None
155	153	"	Nina	F	12-8-26 10	"	F	S	Dau.	No		" "	" "	" "	Yes	None
156	154	"	Norma	F	6-7-29 7	"	F	S	Dau.	No		" "	" "	" "	Yes	None
157		"	Lionel	M	11-10-34 2	"	F	S	Son	No		" "	" "	" "	Yes	None
158	155	Hama	James	M	29	"	F	S	Head	No		Blythe-Town	Riverside	Calif.	Yes	None
159	156	Harper	Glen	M	36	"	F	M	Head	No		Needles-Town	San Bernardino	Calif.	Yes	None
160	157	"	Mary Columbus	F	31	"	F	M	Wife	No		" "	" "	" "	Yes	None
161	158	"	Marcella	F	10-19-21 15	"	F	S	Dau.	No		" "	" "	" "	Yes	None
162	159	"	Marvin Ralph	M	7-3-24 12	"	F	S	Son	No		" "	" "	" "	Yes	None
163	160	"	La Rue	M	11-13-27 9	"	F	S	Son	No	Died Dec. 12, 1937	" "	" "	" "	Yes	None
164	161	"	Shirley Ann	F	3-6-30 6	"	F	S	Dau.	No		" "	" "	" "	Yes	None
TOTAL																

<sup>1</sup> Report the Census Roll Number which may be either the "Supplemental Roll" or "Full Census Roll."

# INDIAN CENSUS ROLL

Census of the FORT MOJAVE reservation of the COLORADO RIVER jurisdiction, as of JANUARY 1, 1937, taken by C.H. Gensler 14, Superintendent.

CENSUS ROLL NUMBER		NAME		SEX	AGE AT LAST BIRTHDAY	TRIBE	DEGREE OF BLOOD	MARITAL STATUS	RELATIONSHIP TO HEAD OF FAMILY	RESIDENCE					WARD Yes or no	ALLOTMENT, ANNUITY, AND IDENTIFICATION NUMBERS
PRESENT	LAST	SURNAME	GIVEN							AT JURISDICTION WHERE ENROLLED	AT ANOTHER JURISDICTION	ELSEWHERE				
1	1(a)	2	3	4	5	6	7	8	9	10 Yes or no	11 Name	12 Post office	13 County	14 State	15	16
165	162	Harper	Ross	M	1902 34	Mojave	1/2	S	Head	No		Needles-Town	San Bernardino	Calif.	Yes	Al. 652
166		Harris	Peter	M	55	"		F	Wd. Head	No	Fort Yuma				Yes	None
167	167	Harrison	George H.	M	34	"		F	M Head	Yes					Yes	None
168	168	"	Edith C.	F	33	"		F	M Wife	Yes					Yes	None
169	169	"	Lloyd B.	M	5-8-25 11	"		F	S Son	Yes					Yes	None
170	170	"	Marylin	F	7-14-29 7	"		F	S Dau.	Yes					Yes	None
171		Harrison	Johnnie	M	34	"		F	S Head	Yes					Yes	None
172	171	Hays	Jimie	M	25	"		F	S Head	No		Needles-Town	San Bernardino	Calif.	Yes	None
173	172	Hays	Dewey	M	42	"		F	M Head	No		" "	" "	" "	Yes	None
174	173	"	Vina S. Daan	F	40	"		F	M Wife	No		" "	" "	" "	Yes	None
175	174	Deiro	Marion	F	1917 19	"		1/2	S S-Dau.	No		" "	" "	" "	Yes	None
176	175	"	Loretta	F	17	"		1/2	S S-Dau.	No		" "	" "	" "	Yes	None
TOTAL										5-3-2		6-3-3				

\* Report the Census Roll Number which may be either the "Supplemental Roll" or "Full Census Roll."

INDIAN CENSUS ROLL

Census of the FORT MO JAVE reservation of the COLORADO RIVER jurisdiction, as of JANUARY 1, 1937, taken by C.H. Gensler 15, Superintendent.

CENSUS ROLL NUMBER		NAME		SEX	AGE AT LAST BIRTH-DAY	TRIBE	DEGREE OF BLOOD	MARITAL STATUS	RELATIONSHIP TO HEAD OF FAMILY	RESIDENCE					WARD Yes or no	ALLOTMENT, ANNUITY, AND IDENTIFICATION NUMBERS
PRESENT	LAST <sup>1</sup>	SURNAME	GIVEN							AT JURISDICTION WHERE ENROLLED	AT ANOTHER JURISDICTION	ELSEWHERE				
1	1(a)	2	3	4	5	6	7	8	9	10	11	12	13	14	15	16
177	177	Hays	Webster H.	M	38	Mojave	F	M	Head	No		Needles-Town	San Bernardino	Calif.	Yes	None
178	178	"	Caroline McC.	F	27	"	F	M	Wife	No		"	"	"	Yes	None
179		"	Audray Jane	F	7-10-34	"	F	S	Daughter	No		"	"	"	Yes	None
180	181	Hood	Robert	M	1888 48	"	F	M	Head	No		"	"	"	Yes	None
181	182	"	Lizzie Kimball	F	40	"	F	M	Head	No		"	"	"	Yes	None
182	183	Hough	Barton	M	1900 36	"	F	M	Head	No		"	"	"	Yes	Al. 663
183	184	"	Hazel Hogan	F	1906 30	"	F	M	Wife	No		"	"	"	Yes	Al. 129
184	185	"	Kenneth Eugene	M	8-22-21 15	Mojave-Maidu	F	S	Son	No		"	"	"	Yes	Al. 772
185	186	"	Barton Jr.	M	5-31-26 10	Mojave	F	S	Son	No		"	"	"	Yes	None
186	187	"	Herbert Curtis	M	12-21-28 8	"	F	S	Son	No		"	"	"	Yes	None
187	188	"	Fidelis Rockwell	M	7-23-32 4	"	F	S	Son	No		"	"	"	Yes	None
188	189	Howard	Franklin	M	1913 23	"	F	S	Head	No		"	"	"	Yes	Al. 481
<del>189</del>	<del>190</del>	<del>Irving</del>	<del>Hepah</del>	<del>F</del>	<del>71</del>	<del>"</del>	<del>F</del>	<del>Wid.</del>	<del>Head</del>	<del>Yes</del>		<del>Diell</del>	<del>5-3-38</del>		<del>Yes</del>	<del>None</del>
TOTAL																

<sup>1</sup> Report the Census Roll Number which may be either the "Supplemental Roll" or "Full Census Roll."

INDIAN CENSUS ROLL

Census of the FORT MOJAVE reservation of the COLORADO RIVER jurisdiction, as of JANUARY 1, 1937, taken by C.H. Gensler 16, Superintendent.  
 (Month) (Day)

CENSUS ROLL NUMBER		NAME		SEX	AGE AT LAST BIRTH-DAY	TRIBE	DE-GREE OF BLOOD	MARI-TAL STATUS	RELATION-SHIP TO HEAD OF FAMILY	RESIDENCE				WARD Yes or no	ALLOTMENT, ANNUITY, AND IDENTI-FICATION NUMBERS	
PRESENT	LAST <sup>1</sup>	SURNAME	GIVEN							AT JURISDICTION WHERE ENROLLED	AT ANOTHER JURISDICTION	ELSEWHERE				
1	1(a)	2	3	4	5	6	7	8	9	10	11	12	13	14	15	16
190	192	Jackson	Tom	M	1891 45	Mojave	F	Wd.	Head	No		Needles-Town	San Bernardino	Calif.	Yes	None
191	193	"	Paul	M	5-26-23 13	"	F	S	Son	No		" "	"	"	Yes	None
192	194	"	James	M	5-26-23 13	"	F	S	Son	No		" "	"	"	Yes	None
193	195	"	Wesley	M	7-25-28 8	"	F	S	Son	No		" "	"	"	Yes	None
194	196	Jenkins	Robert	M	35	"	F	M	Head	No		" "	"	"	Yes	None
195	197	"	Minnie Carter	F	38	"	F	M	Wife	No		" "	"	"	Yes	None
196	198	"	Clarabelle	F	15	"	F	S	Dau.	No		" "	"	"	Yes	None
197	199	"	Harwood	M	5-12-23 13	"	F	S	Son	No		" "	"	"	Yes	None
198	200	"	Dorothy	F	6-22-27 9	"	F	S	Dau.	No		" "	"	"	Yes	None
199	201	Jenkins	Rosa	M	55	"	F	M	Head	No	Fort Yuma	<i>Died Sept. 16, 1937</i>			Yes	None
200	202	"	Sarah Omo	F	38	"	F	M	Wife	No	" "				Yes	None
201	203	Johnson	Clifford	M	46	"	F	S	Head	No		San Francisco		Calif.	Yes	None
202	204	Johnson	Joe	M	53	"	F	M	Head	No	Fort Yuma				Yes	None
TOTAL											3-2-1	1-7-3				

<sup>1</sup> Report the Census Roll Number which may be either the "Supplemental Roll" or "Full Census Roll."

# INDIAN CENSUS ROLL

Census of the FORT MOJAVE reservation of the COLORADO RIVER jurisdiction, as of JANUARY 1, 1937, taken by C.H. Gensler 17, Superintendent.

CENSUS ROLL NUMBER		NAME		SEX	AGE AT LAST BIRTH-DAY	TRIBE	DEGREE OF BLOOD	MARITAL STATUS	RELATIONSHIP TO HEAD OF FAMILY	RESIDENCE				WARD Yes or no	ALLOTMENT, ANNUITY, AND IDENTIFICATION NUMBERS	
PRESENT	LAST <sup>1</sup>	SURNAME	GIVEN							AT JURISDICTION WHERE ENROLLED Yes or no	AT ANOTHER JURISDICTION Name	ELSEWHERE Post office County State				
1	1(a)	2	3	4	5	6	7	8	9	10	11	12	13	14	15	16
203	205	Johnson	Alice Hepah	F	15	Mojave-Yuma	F	S	Dau.	No	Fort Yuma			Ariz.	Yes	None
204	208	Jones	Jack Jr.	M	48	Mojave	F	S	Head	No		Needles-Town	San Bernardino	Calif.	Yes	None
205	209	Kampton	Bert	M	55	"	F	M	Head	No		Las Vegas	Clark	Nev.	Yes	None
206	210	"	Flora Lamont	F	2-15-11 25	"	F	M	Wife	No		" "	"	"	Yes	Al.175
207	211	Knox	Alonzo	M	43	"	F	M	Head	Yes ✓					Yes	None
208	212	"	Maude H. Scott	F	44	"	F	M	Wife	Yes ✓					Yes	None
209	213	"	Archie	M	9-4-29 7	"	F	S	Son	Yes ✓					Yes	None
210	214	Williams	Kearney	M	17	"	F	S	S-Son	No		Needles-Town	San Bernardino	Calif.	Yes	None
211	215	Scott, Richard	Courtne	M	6-19-22 14	"	F	S	S-Son	No		" "	"	"	Yes	None
212	216	Korens	Dale	M	35	"	F	M	Head	No		Mimeapolis	Hennepin	Minn.	Yes	None
213	217	"	Kendall Wayne	M	1-9-26 10	"	1/2	S	Son	No		"	"	"	Yes	None
214	219	Korens	Jim	M	1884 52	"	F	M	Head	Yes ✓					Yes	None
TOTAL										4-3-1						

<sup>1</sup> Report the Census Roll Number which may be either the "Supplemental Roll" or "Full Census Roll."

# INDIAN CENSUS ROLL

Census of the FORT MOJAVE reservation of the COLORADO RIVER jurisdiction, as of JANUARY 1, 1937, taken by C.H. Garbler 18, Superintendent.  
(Month) (Day)

CENSUS ROLL NUMBER		NAME		SEX	AGE AT LAST BIRTH-DAY	TRIBE	DEGREE OF BLOOD	MARITAL STATUS	RELATIONSHIP TO HEAD OF FAMILY	RESIDENCE				WARD Yes or no	ALLOTMENT, ANNUITY, AND IDENTIFICATION NUMBERS	
PRESENT	LAST <sup>1</sup>	SURNAME	GIVEN							AT JURISDICTION WHERE ENROLLED	AT ANOTHER JURISDICTION	ELSEWHERE				
1	1(a)	2	3	4	5	6	7	8	9	10 Yes or no	11 Name	12 Post office	13 County	14 State	15	16
215	220	Korems,	Jane Alexander	F	79	Mojave	F	M	Wife	Yes ✓					Yes	None
216	221	Korems	Leo H.	M	43	"	F	M	Head	Yes ✓					Yes	None
217 <sup>1</sup>	222	"	Shulia D.	F	57	"	F	M	Wife	Yes ✓					Yes	None
218	223	Lambert	Pete	M	56	"	F	Wd.	Head	Yes ✓					Yes	None
219	225	Lewis	Dio	M	1886 50	"	F	M	Head	No		Needles-Town	San Bernardino	Calif.	Yes	None
220	226	"	Edna J. Howard	F	51	"	F	M	Wife	No		" "	" "	" "	Yes	None
221	227	Howard	Nathaniel	M	23	"	F	S	S-Son	No		" "	" "	" "	Yes	None
222	228	Lewis	Harry	M	1881 55	"	F	Wd.	Head	No		" "	" "	" "	Yes	None
223	230	"	Russell	M	32	"	F	S	Son	No		" "	" "	" "	Yes	None
224	231	"	Jack Donald	M	21	"	F	S	Son	No		" "	" "	" "	Yes	None
225	232	"	Claude	M	17	"	F	S	Son	No		" "	" "	" "	Yes	None
226	233	Lewis	Henry	M	7-29-12 24	"	F	S	Head	No	Fort Yuma				Yes	Al. 183
TOTAL										4-2-2		7-3-1				

<sup>1</sup> Report the Census Roll Number which may be either the "Supplemental Roll" or "Full Census Roll."

# INDIAN CENSUS ROLL

Census of the FORT MOJAVE reservation of the COLORADO RIVER jurisdiction, as of JANUARY 1, 1937, taken by C.H. Gansler, Superintendent.

CENSUS ROLL NUMBER		NAME		SEX	AGE AT LAST BIRTH-DAY	TRIBE	DEGREE OF BLOOD	MARITAL STATUS	RELATIONSHIP TO HEAD OF FAMILY	RESIDENCE					WARD Yes or no	ALLOTMENT, ANNUITY, AND IDENTIFICATION NUMBERS
PRESENT	LAST <sup>1</sup>	SURNAME	GIVEN							AT JURISDICTION WHERE ENROLLED	AT ANOTHER JURISDICTION	ELSEWHERE				
1	1(a)	2	3	4	5	6	7	8	9	10 Yes or no	11 Name	12 Post office	13 County	14 State	15	16
N.E.		Lewis	Amelia E.	F	27	Yuma	F	M	Wife							
227	234	"	Milton	M	3	Mojave-Yuma	F	S	Son	No	Fort Yuma				Yes	None
228	237	Lewis	William	M	28	Mojave	F	M	Head	No		Needles-Town	San Bernardino	Calif.	Yes	None
229	163	"	Clara Prosser	F	30	"	F	M	Wife	No		" "	"	"	Yes	None
230	164	Harper	Carlos Nevin	M	10-7-30	"	3/4	S	S-Son	No		" "	"	"	Yes	None
231	165	"	Carol	M	11-25-32	"	3/4	S	S-Son	No		" "	"	"	Yes	None
232	240	Logan	Jack	M	1870 66	"	F	Wd.	Head	Yes					Yes	Al. 578
233	245	McAllister	Douglas	M	43	"	F	M	Head	Yes					Yes	None
234	246	"	Elsie Irving	F	41	"	F	M	Wife	Yes					Yes	None
235	247	McCord	Hiram	M	1883 53	"	F	M	Head	No		Needles-Town	San Bernardino	Calif.	Yes	Al. 668
236	248	"	Lela M.	F	36	"	F	M	Wife	No		" "	"	"	Yes	None
237	249	"	Clara	F	1908 28	"	F	S	Dau.	No		" "	"	"	Yes	Al. 671
238	250	"	Mary Dorthy	F	1916 20	"	F	S	Dau.	No		" "	"	"	Yes	Al. 673
TOTAL																

<sup>1</sup> Report the Census Roll Number which may be either the "Supplemental Roll" or "Full Census Roll."



# INDIAN CENSUS ROLL

Census of the FORT MOJAVE reservation of the COLORED RIVER jurisdiction, as of JANUARY 1, 1936, taken by C.H. Gansler, 20, Superintendent.

CENSUS ROLL NUMBER		NAME		SEX	AGE AT LAST BIRTH-DAY	TRIBE	DEGREE OF BLOOD	MARITAL STATUS	RELATIONSHIP TO HEAD OF FAMILY	RESIDENCE				WARD Yes or no	ALLOTMENT, ANNUITY, AND IDENTIFICATION NUMBERS	
PRESENT	LAST <sup>1</sup>	SURNAME	GIVEN							AT JURISDICTION WHERE ENROLLED Yes or no	AT ANOTHER JURISDICTION Name	ELSEWHERE Post office County State				
1	1(a)	2	3	4	5	6	7	8	9	10	11	12	13	14	15	16
239	251	McCord	Warren	M	15	Mojave	F	S	Son	No		Needles -Town	Bernardino	Calif.	Yes	None
240	253	"	Hubert	M	6-13-28	"	F	S	Son	No		"	"	"	Yes	None
241	254	"	Ethel	F	5-15-31	"	F	S	Son	No		"	"	"	Yes	None
<del>848</del>		<del>Medrano</del>	<del>Vernon</del>	<del>M</del>	<del>1-18</del>	<del>"</del>	<del>1/2</del>	<del>0</del>	<del>0-Son</del>	<del>No (Son of #238)</del>		<i>Transferred to Colorado Power Reservation to be enrolled with Mother</i>			<del>Yes</del>	<del>None</del>
243	255	McCormick	Cyrus	M	1856 80	"	F	M	Head	Yes					Yes	None
244	256	"	Sallie Oacha	F	76	"	F	M	Wife	Yes					Yes	None
245	256	McCormick	Davis	M	1882 54	"	F	Wd.	Head	No		Needles-Town	San Bernardino	Calif.	Yes	None
246		McCormick	Max	M	50	"	F	M	Head	Yes					Yes	None 780
247	258	"	Myra Meeker S.	F	36	"	F	M	Wife	Yes					Yes	None
248	264	McCowan	George W.	M	26	"	F	M	Head	Yes					Yes	None
249	265	"	Maggie Thomas	F	1910 26	"	F	M	Wife	Yes					Yes	Al. 627
250	266	"	Morley Fleming	M	3-27-30 6	"	F	S	Son	Yes					Yes	None
251	267	"	Morden Matchapel	M	4	"	F	S	Son	Yes					Yes	None
TOTAL										1-3		5-1				

<sup>1</sup> Report the Census Roll Number which may be either the "Supplemental Roll" or "Full Census Roll."

# INDIAN CENSUS ROLL

Census of the FORT MOJAVE reservation of the COLORADO RIVER jurisdiction, as of JANUARY 1, 1937, taken by C.H. Gensler 21, Superintendent.

CENSUS ROLL NUMBER		NAME		SEX	AGE AT LAST BIRTH-DAY	TRIBE	DEGREE OF BLOOD	MARITAL STATUS	RELATIONSHIP TO HEAD OF FAMILY	RESIDENCE				WARD Yes or no	ALLOTMENT, ANNUITY, AND IDENTIFICATION NUMBERS	
PRESENT	LAST <sup>1</sup>	SURNAME	GIVEN							AT JURISDICTION WHERE ENROLLED	AT ANOTHER JURISDICTION	ELSEWHERE				
1	1(a)	2	3	4	5	6	7	8	9	10 Yes or no	11 Name	12 Post office	13 County	14 State	15	16
252		McCowan	Judith	F	10-3-34 2	Mojave	F	S	Dau.	Yes ✓					Yes	None
253	407	McDonald	Geraldine W	F	1-17-10 26	"	1/4	M	Head	No		Needles-Town	San Bernardino	Calif.	Yes	A1.577
254	259	McDowell	Thomas	M	36	"	F	M	Head	No		"	"	"	Yes	None
255	260	"	Lina Wagner	F	37	"	F	M	Wife	No		"	"	"	Yes	None
256	261	"	Harold	M	12-7-23 13	"	F	S	Son	No		"	"	"	Yes	None
257	262	"	Emerson	M	8-23-26 10	"	F	S	Son	No		"	"	"	Yes	None
258	263	"	Sanford	M	8-26-32 4	"	F	S	Son	No		"	"	"	Yes	None
259	273	McKinley	Tom	M	23	"	1/2	S	Head	No		"	"	"	Yes	None
260	274	Mannal	Marjorie R.	F	32	"	F	M	Head	No	Sells Agency				Yes	None
N.E.		"	Abraham	M	36	Papago	F	M	Husb.							
261	276	"	Virginia Lina	F	10-1-26 10	Mojave-Papago	F	M	Dau.	No	"	"			Yes	None
262	277	"	Laura Mae	F	7	"	F	S	Dau.	No	"	"			Yes	None
263		"	Loretta	F	5	"	F	S	Dau.	No	"	"			Yes	None
TOTAL										1-1	7-5-2					

<sup>1</sup> Report the Census Roll Number which may be either the "Supplemental Roll" or "Full Census Roll."

# INDIAN CENSUS ROLL

Census of the FORT MOJAVE reservation of the COLORADO RIVER jurisdiction, as of JANUARY 1, 1937, taken by C.H. Gansler, 22, Superintendent.

CENSUS ROLL NUMBER		NAME			SEX	AGE AT LAST BIRTH-DAY	TRIBE	DEGREE OF BLOOD	MARITAL STATUS	RELATIONSHIP TO HEAD OF FAMILY	RESIDENCE				WARD Yes or no	ALLOTMENT, ANNUITY AND IDENTIFICATION NUMBERS
PRESENT	LAST <sup>1</sup>	SURNAME	GIVEN	AT JURISDICTION WHERE ENROLLED							AT ANOTHER JURISDICTION	ELSEWHERE				
1	1(a)	2	3	4	5	6	7	8	9	10 Yes or no	11 Name	12 Post office	13 County	14 State	15	16
264	278	Marbel	Jane s M.	M	32	Mojave	F	M	Head	No		Las Vegas-Town	Clark	Nev.	Yes	None
N.E.		"	Bertha Cummeral	F	33	Paiute	F	M	Wife							
265	279	"	Juanita Dorothy	F	9-20-27	Mojave-Paiute	F	S	Dau.	No		" " "	"	"	Yes	None
266	280	"	Evelyn	F	4-29-31	" "	F	S	Dau.	No		" " "	"	"	Yes	None
267	286	Miller	Newton	M	46	Mojave	F	M	Head	No		Los Angeles	Los Angeles	Calif.	Yes	None
268	287	Mills	Milo	M	36	"	F	M	Head	No		Needles-Town	San Bernardino	Calif.	Yes	None
269	288	"	Minta Scott	F	1904	"	F	M	Wife	No		" "	"	"	Yes	Al.682
270	289	"	Delphina	F	7-5-32	"	F	S	Dau.	No		" "	"	"	Yes	None
271		"	Simon	M	8-12-35	"	F	S	Son	No		" "	"	"	Yes	None
272	290	Bricker	Imogene June	F	6-7-24	"	F	S	S-Dau.	No		" "	"	"	Yes	None
273	291	"	Isadora	F	2-19-27	"	F	S	S-Dau.	No		" "	"	"	Yes	None
274	292	"	Hilton	M	7-7-30	"	F	S	S-Son	No		" "	"	"	Yes	None
275	236	Montgomery	Ida	F	66	"	F	S	Head	Yes ✓					Yes	None
TOTAL										1-0-1		7-5-4				

<sup>1</sup> Report the Census Roll Number which may be either the "Supplemental Roll" or "Full Census Roll."

# INDIAN CENSUS ROLL

Census of the FORT MOJAVE reservation of the COLORADO RIVER jurisdiction, as of JANUARY 1, 1937, taken by C.H. Gensler 23, Superintendent.

CENSUS ROLL NUMBER		NAME		SEX	AGE AT LAST BIRTH-DAY	TRIBE	DE-GREE OF BLOOD	MAR-ITAL STATUS	RELATION-SHIP TO HEAD OF FAMILY	RESIDENCE					WARD Yes or no	ALLOTMENT, ANNUITY, AND IDENTIFICATION NUMBERS	
PRESENT	LAST <sup>1</sup>	SURNAME	GIVEN							AT JURISDICTION WHERE ENROLLED	AT ANOTHER JURISDICTION	ELSEWHERE					
1	1(a)	2	3	4	5	6	7	8	9	10	11	12	13	14	15	16	
276	295	Morgan	Dwight	M	36	Mojave	F	M	Head	No		Needles-Town	San Bernardino	Calif.	Yes	None	
<del>277</del>	<del>42</del>	<del>"</del>	<del>Faith Patrick</del>	<del>F</del>	<del>26</del>	<del>"</del>	<del>F</del>	<del>M</del>	<del>Wife</del>	<del>No</del>		<del>"</del>	<del>"</del>	<del>"</del>	<del>"</del>	<del>Yes</del>	<del>None</del>
278	43	"	Lydia Marcelin	F	3-22-31	"	F	S	Dau.	No		"	"	"	"	Yes	None
279		"	Leamora	F	12-25-35	"	F	S	Dau.	No		"	"	"	"	Yes	None
280	299	Morgan	Matthew	M	37	"	F	M	Head	Yes	<i>Died Nov. 11, 1937</i>					Yes	None
281	300	"	Lucy Morrison	F	37	"	F	M	Wife	Yes						Yes	None
282	389	Mulford	Ruby	F	1890-46	"	F	S	Head	No		Needles-Town	San Bernardino	Calif.	Yes	None	
283	303	Mulford	Warren	M	1898-38	"	F	M	Head	No	Fort-Yuma					Yes	None
284	308	Pack	Jason	M	48	"	F	M	Head	No		Needles-Town	San Bernardino	Calif.	Yes	None	
285	37	"	Elizabeth D.B.	F	22	"	F	M	Wife	No		"	"	"	"	Yes	None
286	310	"	Kenneth	M	29	"	F	S	Son	No		"	"	"	"	Yes	None
287	311	"	Percy Perry	M	27	"	F	S	Son	No		"	"	"	"	Yes	None
288	312	"	Orbis	M	10-23-24	"	F	S	Son	No		"	"	"	"	Yes	None
TOTAL																	

<sup>1</sup> Report the Census Roll Number which may be either the "Supplemental Roll" or "Full Census Roll."

# INDIAN CENSUS ROLL

Census of the FOR T. MOJAVE reservation of the COLORADO RIVER jurisdiction, as of JANUARY 1, 1937, taken by C.H. Gensler 24, Superintendent.

CENSUS ROLL NUMBER		NAME		SEX	AGE AT LAST BIRTH-DAY	TRIBE	DEGREE OF BLOOD	MARITAL STATUS	RELATIONSHIP TO HEAD OF FAMILY	RESIDENCE			WARD Yes or no	ALLOTMENT, ANNUITY, AND IDENTIFICATION NUMBERS		
PRESENT	LAST <sup>1</sup>	SURNAME	GIVEN							AT JURISDICTION WHERE ENROLLED Yes or no	AT ANOTHER JURISDICTION Name	ELSEWHERE Post office County State				
1	1(a)	2	3	4	5	6	7	8	9	10	11	12	13	14	15	16
289	38	Bishop	Maxine D.	F	8-12-32 4	Mojave	F	S	S-Dau.	No		Needles-Town	San Bernardino	Calif.	Yes	None
290	314	Peterson	Clyde	M	56	"	F	H	Head	No		" "	"	"	Yes	None
291	315	"	Irene Norton	F	42	"	F	M	Wife	No		" "	"	"	Yes	None
292	316	"	Bernice	F	17	"	F	S	Dau.	No		" "	"	"	Yes	None
293	318	Pilcher	Bernice	F	47	"	F	M	Head	No		UNKNOWN			Yes	None
294	319	"	Albert	M	21	"	F	S	Son	No		"			Yes	None
295	321	Poomeecha (Sam Norton)		M	68	"	F	M	Head	No x		Needles-Town	San Bernardino	Calif.	Yes	None
296	322	"	(Alice Norton)	F	66	"	F	M	Wife	No x		" "	"	"	Yes	None
297	323	Porter	Eugene	M	50	"	F	Wd.	Head	Yes ✓					Yes	None
298	324	Porter	Henry	M	46	"	F	Wd.	Head	Yes ✓					Yes	None
<del>299</del>	<del>325</del>	<del>Potter</del>	<del>Samuel Shorte</del> (Mojave Shortie)	<del>M</del>	<del>56</del>	<del>"</del>	<del>F</del>	<del>S</del>	<del>Head</del>	<del>Yes ✓</del>	<del>3-3-0</del>	<del>8-3-5</del>	<del>8-3-5</del>	<del>8-3-5</del>	<del>Yes</del>	<del>None</del>
TOTAL																

<sup>1</sup> Report the Census Roll Number which may be either the "Supplemental Roll" or "Full Census Roll."

# INDIAN CENSUS ROLL

Census of the FORT MOJAVE reservation of the COLORADO RIVER jurisdiction, as of JANUARY 1, 1937, taken by C.H. Gensler 25, Superintendent.

CENSUS ROLL NUMBER		NAME		SEX	AGE AT LAST BIRTH-DAY	TRIBE	DEGREE OF BLOOD	MARITAL STATUS	RELATIONSHIP TO HEAD OF FAMILY	RESIDENCE				WARD Yes or no	ALLOTMENT, ANNUITY, AND IDENTIFICATION NUMBERS	
PRESENT	LAST	SURNAME	GIVEN							AT JURISDICTION WHERE ENROLLED	AT ANOTHER JURISDICTION	ELSEWHERE				
1	1(a)	2	3	4	5	6	7	8	9	10	11	12	13	14	15	16
										Yes	<i>Died July 29, 1937</i>				Yes	None
300	326	Quinn	Peter	M	61	Mojave	F	M	Head	Yes					Yes	None
301	327	"	Coshulia (Coshulia Chickeneye)	F	65	"	F	M	Wife	Yes					Yes	None
302	328	Reynolds	Merle T.	M	40	"	F	M	Head	No		Needles-Town	San Bernardino	Calif.	Yes	None
303	329	"	Mina H.A.S	F	39	"	F	M	Wife	No		"	"	"	Yes	None
304	330	Arkie	Harry D.	M	21	Mojave Pueblo	F	S	S-Son	No		"	"	"	Yes	None
305	331	"	Gwendolyn	F	1-11-18 18	" " "	F	S	S-Dau.	No		"	"	"	Yes	None
306	333	Rockefeller	John D. (Blake Gates)	M	1880 56	Mojave	F	Wd.	Head	No		"	"	"	Yes	None
307	336	"	Barbara	F	7-1-21 15	"	F	S	Daughter	No		"	"	"	Yes	None
308	337	"	Richard	M	11-16-28 8	"	F	S	Son	No		"	"	"	Yes	None
309	334	Rockefeller	Robert	M	26	"	F	M	Head	No		"	"	"	Yes	None
310	317	"	Annetta H.	F	4-15-19 17	"	F	M	Wife	No		"	"	"	Yes	None
311		"	Wilbur	M	11-11-36 1/12	"	F	S	Son	No		"	"	"	Yes	None
312	126	Rockefeller	Sarah	F	28	"	F	S	Head	No	2-1-1				Yes	None
TOTAL																

<sup>1</sup> Report the Census Roll Number which may be either the "Supplemental Roll" or "Full Census Roll."

# INDIAN CENSUS ROLL

Census of the FORT MOJAVE reservation of the COLORADO RIVER jurisdiction, as of JANUARY 1, 1937, taken by C.H. Gensler 26, Superintendent.

CENSUS ROLL NUMBER		NAME		SEX	AGE AT LAST BIRTH-DAY	TRIBE	DEGREE OF BLOOD	MARITAL STATUS	RELATIONSHIP TO HEAD OF FAMILY	RESIDENCE				WARD Yes or no	ALLOTMENT, ANNUITY, AND IDENTIFICATION NUMBERS	
PRESENT	LAST	SURNAME	GIVEN							AT JURISDICTION WHERE ENROLLED	AT ANOTHER JURISDICTION	ELSEWHERE				
1	1(a)	2	3	4	5	6	7	8	9	10 Yes or no	11 Name	12 Post office	13 County	14 State	15	16
313	128	Fitzgerald	Rita	F	11-9-33	Mojave	F	S	Dau.	No		Needles-Town	San Bernardino	Calif.	Yes	None
314		"	Naomi	F	2-18-35	"	F	S	Dau.	No		"	"	"	Yes	None
315	340	Rodriguez	Vernocka S.	F	34	"	F	H	Head	No		El Centro-Town	Imperial	"	Yes	None
N.F.		"	Jose	M	36	Mission	F	M	Husb.			"	"	"	Yes	None
316	341	"	Jose Jr.	M	6-2-29	Mojave Mission	F	S	Son	No		"	"	"	Yes	None
317	342	Roosevelt	Teddy Jr.	M	1903	Mojave	F	S	Head	No		Needles-Town	Bernardino	Calif.	Yes	None
318	349	Scott	Dick	M	41	"	F	M	Head	No		"	"	"	Yes	None
319	350	"	Jean Schafer	M	1902	"	F	M	Wife	No		"	"	"	Yes	None
320		Scott	Gilbert	M	38	"	F	S	Head	Yes					Yes	None
321	351	Shade	Robert Martin	M	1902	"	F	M	Head	Yes					Yes	Al.358
322	352	"	Rose Alexander	F	28	"	F	M	Wife	Yes					Yes	None
323	353	"	LeRoy Martin	M	7-21-31	"	F	S	Son	Yes					Yes	None
TOTAL										11-3-1		7-3-4				

1 Report the Census Roll Number which may be either the "Supplemental Roll" or "Full Census Roll."

071

INDIAN CENSUS ROLL

Census of the FORT MOJAVE reservation of the COLORADO RIVER jurisdiction, as of JANUARY 1, 1937, taken by C.H. Gensler 27, Superintendent.

CENSUS ROLL NUMBER		NAME		SEX	AGE AT LAST BIRTH-DAY	TRIBE	DE-GREE OF BLOOD	MAR-ITAL STATUS	RELATION-SHIP TO HEAD OF FAMILY	RESIDENCE				WARD Yes or no	ALLOTMENT, ANNUITY, AND IDENTIFICATION NUMBERS	
PRESENT	LAST <sup>1</sup>	SURNAME	GIVEN							AT JURISDICTION WHERE ENROLLED	AT ANOTHER JURISDICTION	ELSEWHERE				
1	1(a)	2	3	4	5	6	7	8	9	10 Yes or no	11 Name	12 Post office	13 County	14 State	15	16
					8-11-29											
324	354	Shade	Catherine	F	7	Mojava	F	S	Dau.	Yes ✓					Yes	None
325	355	"	Elmer	M	11-2-33	"	F	S	Son	Yes ✓					Yes	None
					1893							Needles-Town	San Bernardino	Calif	Yes	None
326	357	Shafer	Allen	M	43	"	F	Wd.	Head	No		"	"	"	Yes	None
327	359	"	Joseph Garfield	M	3-7-24	"	F	S	Son	No		"	"	"	Yes	None
328	360	"	Stanley	M	9-2-28	"	F	S	Son	No		"	"	"	Yes	None
					1901							"	"	"	Yes	None
329	361	Shafer	Blume	M	35	"	F	S	Head	No		"	"	"	Yes	None
					1881							"	"	"	Yes	None
330	362	Shafer	Daniel (Opesia)	M	55	"	F	S	Head	No		"	"	"	Yes	None
												"	"	"	Yes	None
331	363	Shedd	James	M	30	"	F	M	Head	No		"	"	"	Yes	None
332	364	"	Thelma Carter	F	33	"	F	M	Wife	No		"	"	"	Yes	None
					5-25-36							"	"	"	Yes	None
333		"	Manley Edward	M	7/12	"	F	S	Son	No		"	"	"	Yes	None
334	345	Scott	Roland Walter	M	17	"	F	S	S-Son	No		"	"	"	Yes	None
					11-26-23							"	"	"	Yes	None
335	346	"	Calvin	M	13	"	F	S	S-Son	No		"	"	"	Yes	None
					9-18-27							"	"	"	Yes	None
336	347	"	Silvina	F	9	"	F	S	S-Dau.	No						
										2-1-1		11-9-2				
TOTAL																

<sup>1</sup> Report the Census Roll Number which may be either the "Supplemental Roll" or "Full Census Roll."



# INDIAN CENSUS ROLL

Census of the FORT MOJAVE reservation of the COLORADO RIVER jurisdiction, as of JANUARY 1, 1937, taken by C.H. Gensler 28, Superintendent.

CENSUS ROLL NUMBER		NAME		SEX	AGE AT LAST BIRTH-DAY	TRIBE	DE-GREE OF BLOOD	MAR-ITAL STATUS	RELATION-SHIP TO HEAD OF FAMILY	RESIDENCE				WARD Yes or no	ALLOTMENT, ANNUITY, AND IDENTIFICATION NUMBERS							
PRESENT	LAST <sup>1</sup>	SURNAME	GIVEN							AT JURISDICTION WHERE ENROLLED	AT ANOTHER JURISDICTION	ELSEWHERE										
1	1(a)	2	3	4	5	6	7	8	9	Yes or No	Name	Post office	County	State	10	11	12	13	14	15	16	
337	365	Simms	Patt	M	1886 50	Mojave	F	Wd.	Head	No	Fort Yuma										Yes	Al. 342
338	366	"	Alice	F	21	Mojave-Yuma	F	S	Dau.	No	" "	<i>Died Nov. 14, 1937</i>									Yes	Al. 796
339	367	Smith	Steve	M	39	Mojave	F	M	Head	Yes ✓											Yes	None
340	368	"	Martha Moose (Bessie Newton)	F	56	"	F	M	Wife	Yes ✓											Yes	None
341	370	Stevens	Dewey	M	1888 48	"	F	M	Head	Yes ✓											Yes	Al. 362
342	296	"	Minnie Patrick	F	56	"	F	M	Wife	Yes ✓											Yes	None
343	298	Patrick	Margaret G.	F	1917 19	"	F	S	S-Dau.	No		Los Angeles	Los Angeles	Calif							Yes	None
344	372	Stillman	Frank	M	1879 57	"	F	M	Head	No	<i>Died Feb. 17, 1937</i>	Needles-Town	San Bernardino	Calif.							Yes	None
345	373	"	Ether Chacha	F	1876 60	"	F	M	Wife	No		" "	"	"							Yes	None
346	374	Stillman	Lute	M	25	"	F	M	Head	No		" "	"	"							Yes	None
347	375	"	Frances Wilbur	F	26	"	F	M	Wife	No		" "	"	"							Yes	None
348	376	"	Jennett	F	8-30-31 5	"	F	M	Dau.	No		" "	"	"							Yes	None
349		"	Alberta	F	7-23-34 2	"	F	S	Dau.	No		" "	"	"							Yes	None
TOTAL										4-2-2	2-15-1	7-2-7										

<sup>1</sup> Report the Census Roll Number which may be either the "Supplemental Roll" or "Full Census Roll."

INDIAN CENSUS ROLL

Census of the FORT MOJAVE reservation of the COLORADO RIVER jurisdiction, as of JANUARY 1, 1937, taken by C.H. Gensler 29, Superintendent.

CENSUS ROLL NUMBER		NAME			SEX	AGE AT LAST BIRTH-DAY	TRIBE	DE-GREE OF BLOOD	MAR-ITAL STATUS	RELATION-SHIP TO HEAD OF FAMILY	RESIDENCE					WARD Yes or no	ALLOTMENT, ANNUITY, AND IDENTIFICATION NUMBERS
PRESENT	LAST <sup>1</sup>	SURNAME	GIVEN	AT JURISDICTION WHERE ENROLLED							AT ANOTHER JURISDICTION	ELSEWHERE					
1	1(a)	2	3	4	5	6	7	8	9	10 Yes or no	11 Name	12 Post office	13 County	14 State	15	16	
350	377	Taylor,	Heneritt a G	F	39	Mojave	F	M	Head	Yes ✓					Yes	None	
351	378	Thomas	Gilbert	M	61	"	F	M	Head	No	Fort Yuma				Yes	None	
352	379	Thomas	Paul	M	1905 31	"	F	M	Head	No		Needles-Town	San Bernardino	Calif.	Yes	11.625	
353	380	"	Genevieve R.	F	23	"	F	M	Wife	No		" "	"	"	Yes	None	
354	381	"	Lolita Jane	F	11-25-33 3	"	F	S	Dau.	No		" "	"	"	Yes	None	
355		"	Anavieva	F	1	"	F	S	Dau.	No		" "	"	"	Yes	None	
356	383	Turner	George	M	61	"	F	M	Head	Yes ✓					Yes	None	
357	176	"	Catch Hays	F	71	"	F	M	Wife	Yes ✓					Yes	None	
358	384	Twist	Jim	M	57	"	F	Wd.	Head	Yes ✓					Yes	None	
359	388	Twist	Harmon	M	34	"	F	S	Head	Yes ✓					Yes	None	
360	390	Vanderbilt	Reginald	M	41	"	F	Wd.	Head	No		Torrance-Town	Los Angeles	Calif	Yes	None	
TOTAL										5-3-2						5-2-3	

<sup>1</sup> Report the Census Roll Number which may be either the "Supplemental Roll" or "Full Census Roll."

INDIAN CENSUS ROLL

Census of the FORT MOJAVE reservation of the COLORADO RIVER jurisdiction, as of JANUARY 1, 1937, taken by C.H. Genalor 30, Superintendent.  
(Month) (Day)

CENSUS ROLL NUMBER		NAME		SEX	AGE AT LAST BIRTH-DAY	TRIBE	DEGREE OF BLOOD	MARITAL STATUS	RELATIONSHIP TO HEAD OF FAMILY	RESIDENCE				WARD Yes or no	ALLOTMENT, ANNUITY, AND IDENTIFICATION NUMBERS	
PRESENT	LAST <sup>1</sup>	SURNAME	GIVEN							AT JURISDICTION WHERE ENROLLED	AT ANOTHER JURISDICTION	ELSEWHERE				
1	1(a)	2	3	4	5	6	7	8	9	10 Yes or no	11 Name	12 Post office	13 County	14 State	15	16
361	391	Van Fleet	Emmett	M	44	Mojave	F	Wd.	Head	Yes ✓					Yes	None
362	393	" "	Gertrude	F	11-2-23 13	"	F	S	Dau.	Yes ✓					Yes	None
363	394	" "	Robert	M	10-9-25 11	"	F	S	Son	Yes ✓					Yes	None
364	395	" "	Fordner	M	8-14-28 8	"	F	S	Son	Yes ✓					Yes	None
365	396	" "	Carlos	M	8-19-30 6	"	F	S	Son	Yes ✓					Yes	None
366	397	" "	Garner	M	12-7-32 4	"	F	S	Son	Yes ✓					Yes	None
367	402	Waldo	John OBob	M	57	"	F	Wd.	Head	No		Needles-Town	San Bernardino	Calif.	Yes	Al.817
368	403	"	Alma OBob	F	1907 29	"	F	S	Dau.	No		" "	"	"	Yes	Al.818
369	398	Webb	Byron S.	M	3-25-22 14	Mojave - Yuna	F	S	Orphan	No		" "	"	"	Yes	None
370	206	Westover	Dorothy W.	F	1911 25	Mojave	1/4	M	Head	No		" "	"	"	Yes	Al.573
371	207	Johnson, Charles	Clara	F	3-15-33 3	"	1/8	S	Dau.	No		" "	"	"	Yes	None
372	406	White	LeRoy	M	1908 28	"	1/4	S	Head	No		" "	"	"	Yes	Al.576
373	408	"	Arles Wesley	M	11-4-15 21	"	1/4	S	Brother	No		" "	"	"	Yes	Al.574
TOTAL										6-5-1		7-4-3				

<sup>1</sup> Report the Census Roll Number which may be either the "Supplemental Roll" or "Full Census Roll."

072  
 INDIAN CENSUS ROLL

Census of the FORT MOJAVE reservation of the COLORADO RIVER jurisdiction, as of JANUARY 1, 1937, taken by C.H. Gensler 31, Superintendent.  
 (Month) (Day)

CENSUS ROLL NUMBER		NAME		SEX	AGE AT LAST BIRTH-DAY	TRIBE	DEGREE OF BLOOD	MARITAL STATUS	RELATIONSHIP TO HEAD OF FAMILY	RESIDENCE				WARD Yes or no	ALLOTMENT, ANNUITY, AND IDENTIFICATION NUMBERS	
PRESENT	LAST <sup>1</sup>	SURNAME	GIVEN							AT JURISDICTION WHERE ENROLLED Yes or no	AT ANOTHER JURISDICTION Name	ELSEWHERE				
1	1(a)	2	3	4	5	6	7	8	9	10	11	12	13	14	15	16
374	409	White	Allanby Lewis	M	12-21-17 19	Mojave	1/4	S	Brother	No		Needles-Town	San Bernardino	Calif.	Yes	Al. 666
375	411	White	Otto P.	M	49	"	1/2	M	Head	No		El Paso-Town	El Paso	Texas	Yes	Al. 803
376	412	Wilbur	Leslie	M	60	"		F	Wd.	Head	No	Blythe-Town	Riverside	Calif.	Yes	None
377	414	Wilbur	Harry	M	28	"		F	S	Head	No	Needles-Town	San Bernardino	Calif.	Yes	None
378	415	Williams	Edwin	M	37	"		F	M	Head	No	"	"	"	Yes	None
379	416	"	Anna Thomas	F	34	"		F	M	Wife	No	"	"	"	Yes	Al. 624
380	417	"	Doris	F	3-1-28 8	"		F	S	Da.	No	"	"	"	Yes	None
381	418	"	Gordon Gorman	M	5-28-31 5	"		F	S	Son	No	"	"	"	Yes	None
382	419	"	Joycelyn	F	3-25-34 2	"		F	S	Da.	No	"	"	"	Yes	None
383		"	Irving Phillip	M	7-20-36 5/12	"		F	S	Son	No	"	"	"	Yes	None
384	420	Scott	Minerva T	F	14	"		F	S	S-Da.	No	"	"	"	Yes	None
385	421	Wilson	Albert	M	40	"		F	M	Head	No	"	"	"	Yes	None
TOTAL																12-5-4

<sup>1</sup> Report the Census Roll Number which may be either the "Supplemental Roll" or "Full Census Roll."

# INDIAN CENSUS ROLL

Census of the FORT MOJAVE reservation of the COLORADO RIVER jurisdiction, as of JANUARY 1, 1937, taken by C.H. Gensler 32, Superintendent.

CENSUS ROLL NUMBER		NAME		SEX	AGE AT LAST BIRTH-DAY	TRIBE	DE-GREE OF BLOOD	MARI-TAL STATUS	RELATION-SHIP TO HEAD OF FAMILY	RESIDENCE				WARD Yes or no	ALLOTMENT, ANNUITY, AND IDENTIFICATION NUMBERS	
PRESENT	LAST <sup>1</sup>	SURNAME	GIVEN							AT JURISDICTION WHERE ENROLLED	AT ANOTHER JURISDICTION	ELSEWHERE				
1	1(a)	2	3	4	5	6	7	8	9	10 Yes or No	11 Name	12 Post office	13 County	14 State	15	16
386	422	Wilson	Vesta J.	F	36	Mojave	F	M	Wife	No		Needles-Town	San Bernardino	Calif.	Yes	None
387	423	"	Daniel	M	9-30-28 8	"	F	S	Son	No		"	"	"	Yes	None
388	424	"	Gloria Gladys	F	4-24-32 4	"	F	S	Dau.	No		"	"	"	Yes	None
389	425	"	Geraldine	F	4-24-32 4	"	F	S	Dau.	No		"	"	"	Yes	None
390		"	Stella Elaine	F	1-28-36 10/12	"	F	S	Dau.	No		"	"	"	Yes	None
391	426	Brown	Sadie J.	F	1-13-24 12	"	F	S	S-Dau.	No		"	"	"	Yes	None
392	427	Wilson	Daniel	M	36	"	F	Wd.	Head	No		Los Angeles	Los Angeles	Calif	Yes	None
393	428	"	Frilby Day	F	16	"	F	S	Dau.	No		"	"	"	Yes	None
394	429	"	Frances F.	F	14	"	F	S	Dau	No		"	"	"	Yes	None
395	<del>430</del>	Wilson	George	M	52	"	F	M	Head	Yes					Yes	None
396	431	"	Harriet B.	F	36	"	F	M	Wife	Yes					Yes	None
397	432	Davidson	Joa	M	1920 16	"	F	S	S-Son	Yes					Yes	None
	69	Carter	Earl	M	34	"	F	M	Head		<i>Transferred from Colorado River census roll</i>					
	71	Carter	James Wm	M	28	"	F	M	Head		"	"	"	"	"	"
TOTAL										3-2-1		4-2-7				

<sup>1</sup> Report the Census Roll Number which may be either the "Supplemental Roll" or "Full Census Roll."



0725

11/24

1937 Census Roll

CENSUS ROLL

FORT YUMA INDIAN RESERVATION

COLORADO RIVER AGENCY

STATE OF CALIFORNIA

YUMA INDIANS

JANUARY 1, 1936 to DECEMBER 31, 1936 (Inc)

## INSTRUCTIONS

(A) A separate roll is to be made of each reservation; also, of each *rancheria* or reserve, and a separate roll of Indians allotted on the public domain or homesteading. The roll is to be based on enrollment and not on residence.

(B) Persons are to be listed by families alphabetically; that is, not only by the first letter of the surname, but also by the second and subsequent letters, when the first letter or letters are the same. For example: Abalon, Abbott, Abcon, Abend, Abiet; Ball, Bell, Bill, Boll, Bull; Carley, Carmen, Carton, etc. Families having the same surname are also to be listed in this way, e. g.: Brown, Anson; Brown, Bill; Brown, Charles; Brown, David. In the case of English translations of Indian names, such as John *Flying-Elk*, Flying-Elk is the surname and is to be listed under F. In such cases the first word of the translated Indian name determines the alphabetical position. The best way to accomplish this will be to write the names of each family group on a separate card; then, arrange the cards alphabetically and type the names therefrom onto the census roll.

Members of a family are to be listed in the following order: Head, first; wife second; then children, whether sons or daughters, *in the order of their ages*; and lastly, all other relatives and persons living with the family who do not constitute another family group.

Annuity and per capita payment rolls are also to be prepared in the same manner.

(C) A family is composed of the following members:

1. Both parents and their unmarried children, if any, living with them; all other relatives and persons living with the family who do not constitute another family group.
2. Either parent and the unmarried children, if the other parent is dead; all other relatives and persons living with the family who do not constitute another family group.
3. A single person over 21 years of age, not living with a relative.

(D) For each person the following information is to be furnished:

1. NUMBER.—A number is to be assigned in serial order. Thus, the first person listed is to be numbered as "1," the second, as "2," and so on until the census is completed.
2. NAME.—If there are both an Indian and an English name, the allotment or annuity roll name is to be given. First, the last or surname; then, the given name in full. Ditto marks are to be used under the surname of the head for the surnames of the other members of *one* family.
3. SEX.—"M," for male; "F," for female.
4. AGE AT LAST BIRTHDAY.—Age in completed years at last birthday is to be shown. For infants under 1 year, age in completed months, expressed as twelfths of a year. Thus, 3 months as  $\frac{3}{12}$  yr.
5. TRIBE.—Care is to be taken that tribe, not band or local name, is given. Thus, Ute tribe, not Pahvant, which is a band of Ute. Likewise, Hupa tribe, not Bear River, which is a local name for the members of the Hupa tribe living near Bear River.
6. DEGREE OF BLOOD.—"F," for full blood; " $\frac{1}{4}+$ ," for one-fourth or more Indian blood; " $-\frac{1}{4}$ ," for less than one-fourth Indian blood.
7. MARITAL STATUS.—"S," for a single or unmarried person; "M," for a married person; and "Wd," for widowed of either sex.
8. RELATIONSHIP TO HEAD OF FAMILY.—The head, whether husband or father, widow or unmarried person of either sex, is to be designated as such. For the other members, the appropriate term which designates the particular relationship the person bears to the head is to be used.
9. RESIDENCE.—
  - (a) At *jurisdiction* where enrolled: Yes or no. The term jurisdiction includes all reservations and public domain allotments under the agency.
  - (b) Or at another jurisdiction. The name of the jurisdiction is to be given.
  - (c) Or elsewhere:
    1. Post office: Both the proper name of the post office and the class by which it is known (city, town, village, etc.) are to be given. Thus, Lewiston, city.
    2. County.
    3. State.
10. WARD.—Yes or no. Wardship depends primarily upon the ownership of individual property held in trust or upon membership in a tribe living on a Federal reservation. See Circular 2145.
11. ALLOTMENT, ANNUITY, AND IDENTIFICATION NUMBERS.—"Al," for allotment; "An," for annuity; and "Id," for identification, before the appropriate number or numbers. All numbers are to be shown.

(E) Rolls not prepared in strict conformity with the above instructions will be returned for correction.



# INDIAN CENSUS ROLL

Census of the Yuma reservation of the Fort Yuma jurisdiction, as of Jan. 1 to Dec. 31 (Inc) 36, taken by C. H. Gensler, Superintendent.

NUMBER	NAME		SEX	AGE AT LAST BIRTH-DAY	TRIBE	DEGREE OF BLOOD	MARITAL STATUS	RELATIONSHIP TO HEAD OF FAMILY	RESIDENCE					WARD	ALLOTMENT, ANNUITY, AND IDENTIFICATION NUMBERS	
	SURNAME	GIVEN							AT JURISDICTION WHERE ENROLLED	AT ANOTHER JURISDICTION	ELSEWHERE					Yes or no
											Yes or no	Name	Post office			
1	2	3	4	5	6	7	8	9 Last C. roll No.	10	11	12	13	14	15	16	
I	Acquinas	Josephine	F	25	Yuma	F	Wd.	Head	157	Yes				Yes	None	
2	Acquinas	Martin	M	92	Yuma	F	Wd.	Head	I	Yes				Yes	Al. #1	
<del>3</del>	<del>Acquinas</del>	<del>Michael</del>	<del>M</del>	<del>42</del>	<del>Yuma</del>	<del>F</del>	<del>Wd.</del>	<del>Son</del>	<del>2</del>	<del>Yes</del>				Yes	Al. #3	
4	Acquinas	Thomas	M	58	Yuma	F	M	Head	3	Yes				Yes	Al. #6	
N. E.	Acquinas	Esther	X	40	Navajo	F	M	Wife		Yes				Yes	None	
5	Aguerro	Joel	M	36	Yuma	F	M	Head	4	Yes				Yes	Al. #16	
6	Aguerre (Hills)	Lillian	F	40	Yuma	F	M	Wife	561	Yes				Yes	Al. #353	
7	Aguerro	Joel Jr.	M	11	Yuma	F	S	Son	5	Yes				Yes	None	
8	Aguerro	Carrol	M	9	Yuma	F	S	Son	6	Yes				Yes	None	
9	Aguerro	Joella	F	8	Yuma	F	S	Dau.	7	Yes				Yes	None	
10	Aguerro	Lynn	M	5	Yuma	F	S	Son	8	Yes				Yes	None	
11	Aguerro	Herbert	M	4	Yuma	F	S	Son	9	Yes				Yes	None	
12	Aguerro	Ronald	M	1	Yuma	F	S	Son	0	Yes				Yes	None	
13	O'brien	Norine	F	5	Yuma	F	S	S. Dau.	562	Yes				Yes	None	

*Died July 9, 1938*

*79200  
4 June*

# INDIAN CENSUS ROLL

Census of the Yuma reservation of the Fort Yuma jurisdiction, as of Jan. 1 to Dec. 31 (Incl) 36, taken by C. H. Casler, Superintendent.

CS-7970

NUMBER	NAME		SEX	AGE AT LAST BIRTH-DAY	TRIBE	DEGREE OF BLOOD	MARITAL STATUS	RELATIONSHIP TO HEAD OF FAMILY	RESIDENCE					WARD	ALLOTMENT, ANNUITY, AND IDENTIFICATION NUMBERS	
	SURNAME	GIVEN							AT JURISDICTION WHERE ENROLLED	AT ANOTHER JURISDICTION	ELSEWHERE					WARD
											Yes or no	Name	Post office			
1	2	3	4	5	6	7	8	9	10	11	12	13	14	15	16	
I4	Albert (Mine)	Marian	F	37	Yuma	F	M	Head	10	Yes				Yes	Al. #503	
N. E.	Albert	Joe	<del>M</del>	60	Diguena	F	M	Husb.	0	Yes				Yes	None	
I5	Albert	Paul	M	14	Yuma - Diguena	F	S	Son	12	Yes				Yes	None	
I6	Albert	Demo	M	12	Yuma - Diguena	F	S	Son	11	Yes				Yes	None	
I7	Albert	Evelyn	F	9	Yuma - Diguena	F	S	Dau.	0	Yes				Yes	None	
I8	Alexander	Lewis	M	30	Yuma	F	M	Head	14	Yes				Yes	Al. #25	
I9	Alexander (Cachora)	Edna	F	33	Yuma	F	M	Wife	15	Yes				Yes	Al. #513	
20	Alexander (Etsorehavic)	Luther	M	7	Yuma	F	S	Son	16	Yes				Yes	None	
21	Townsend	Amanda	F	68	Yuma	F	Wd.	Gr. Aunt	17	Yes				Yes	Al. #285	
22	Allen (Herbert)	Jeanita	F	35	Yuma	F	M	Head	18	Yes				Yes	Al. #537	
N. E.	Allen	Howard	<del>M</del>	28	Cocopah	F	M	Husb.	0	Yes				Yes	None	
23	Wilson	John	M	13	Yuma	F	S	Son	19	Yes				Yes	None	
24	Herbert	Paul	M	28	Yuma	F	S	Brother	20	Yes				Yes	Al. #338	
25	Herbert	Sarah	F	17-	Yuma	F	S	Sister	22	Yes				Yes	None	

*6 Hall*

INDIAN CENSUS ROLL

CALIFORNIA

3

Census of the Yuma reservation of the Fort Yuma jurisdiction, as of Jan. 1 to Dec. 31 (Inc) 19 36, taken by G. H. Gensler, Superintendent.

CS-7970

NUMBER	NAME		SEX	AGE AT LAST BIRTH-DAY	TRIBE	DEGREE OF BLOOD	MARITAL STATUS	RELATIONSHIP TO HEAD OF FAMILY	RESIDENCE					WARD Yes or no	ALLOTMENT, ANNUITY, AND IDENTIFICATION NUMBERS
	SURNAME	GIVEN							AT JURISDICTION WHERE ENROLLED Yes or no	AT ANOTHER JURISDICTION Name	ELSEWHERE				
											Post office	County	State		
1	2	3	4	5	6	7	8	9	10	11	12	13	14	15	16
26	Ambrose	Mike	M	57	Yuma	F	Wd.	Head	23	Yes				Yes	Al. #26
27	Antone	Charles	M	35	Yuma	F	S	Head	26	Yes				Yes	None
28	Apples	Romona	F	64	Yuma	F	S	Head	27	Yes				Yes	Al. #30
29	Area (Sheridan)	Francis	F	40	Yuma	F	Wd.	Head	29	Yes				Yes	Al. #638
30	Baxter	Remiques	M	14	Yuma	F	S	Son	30	Yes				Yes	None
31	Area	Albert	M	13	Yuma	F	S	Son	31	Yes				Yes	None
32	Arrinos (Jackson)	Julia	F	28	Yuma	F	Wd.	Head	32	Yes				Yes	None
33	Arrinos	Gilbert	M	9	Yuma	F	S	Son	33	Yes				Yes	None
34	Arrinos	Anthony	M	3	Yuma	F	S	Son	34	Yes				Yes	None
35	Jackson	Perzelina	F	1	Yuma	F	S	Dau.		Yes				Yes	None

072

*Handwritten note:*  
Ward 1/1/36

## INDIAN CENSUS ROLL

CALIFORNIA

Census of the Yuma reservation of the Fort Yuma jurisdiction, as of Jan. 1 to Dec. 31 (Inc) 19 36, taken by G. H. Gensler, Superintendent.

c0-7070

NUMBER	NAME		SEX	AGE AT LAST BIRTH-DAY	TRIBE	DEGREE OF BLOOD	MARITAL STATUS	RELATIONSHIP TO HEAD OF FAMILY	RESIDENCE					WARD Yes or no	ALLOTMENT, ANNUITY, AND IDENTIFICATION NUMBERS	
	SURNAME	GIVEN							AT JURISDICTION WHERE ENROLLED Yes or no	AT ANOTHER JURISDICTION Name	ELSEWHERE					
											Post office	County	State			
1	2	3	4	5	6	7	8	9 Last C. roll No.	10	11	12	13	14	15	16	
36	Aspa	Virginia	F	34	Yuma	F	Wd.	Head	39	Yes					Yes	Al. #379
37	Aspa	Eugene	M	23	Yuma	$\frac{3}{4}$	S	S. Son	40	Yes					Yes	None
38	Aspa	Albert	M	21	Yuma	$\frac{3}{4}$	S	S. Son	41	Yes					Yes	None
39	Jaeger	Mildred	F	13	Yuma	$\frac{3}{4}$	S	Dau.	42	Yes					Yes	None
40	Richardson	Sylvia	F	2	Yuma	$\frac{1}{2}$	S	Dau.	0	Yes					Yes	None
41	Baker	Charles	M	45	Yuma	F	S	Head	43	Yes					Yes	Al. #46
42	Bard	Brendon	M	43	Yuma	F	M	Head	45	Yes					Yes	Al. #558
43	Bard	Jessie	F	37	Yuma	F	M	Wife	46	Yes					Yes	Al. #724
44	Bard	Mabel	F	15	Yuma	F	S	Dau.	47	Yes					Yes	None
45	Bard	Fred	M	11	Yuma	F	S	Son	48	Yes					Yes	None
46	Bard	Esther	F	8	Yuma	F	S	Dau.	49	Yes					Yes	None
47	Bard	Rose	F	4	Yuma	F	S	Dau.	50	Yes					Yes	None
48	Bard	Noble	M	30	Yuma	F	M	Head	51	Yes					Yes	Al. #560
49	Bard (Stevens)	May	F	41	Yuma	F	M	Wife	52	Yes					Yes	Al. #667

to make  
1/20/36

INDIAN CENSUS ROLL

Census of the Yuma reservation of the Fort Yuma jurisdiction, as of Jan. I to Dec. 31 (Inc), 19 36, taken by C. H. Gehler, Superintendent.

ce-7070

NUMBER	NAME		SEX	AGE AT LAST BIRTH-DAY	TRIBE	DEGREE OF BLOOD	MARITAL STATUS	RELATIONSHIP TO HEAD OF FAMILY	RESIDENCE					WARD	ALLOTMENT, ANNUITY, AND IDENTIFICATION NUMBERS	
	SURNAME	GIVEN							AT JURISDICTION WHERE ENROLLED	AT ANOTHER JURISDICTION	ELSEWHERE					Yes or no
											Yes or no	Name	Post office			
1	2	3	4	5	6	7	8	9 Last C. Roll No.	10	11	12	13	14	15	16	
50	Baxter	Martin	M	48	Yuma	F	S	Head	75	Yes				Yes	Al. #47	
51	Barley (Cleveland)	Myrtle	F	20	Yuma	F	M	Head	53	Yes				Yes	None	
H. E.	Barley	Sam	<del>M</del>	21	Cocopah	F	M	Husb.	0	Yes				Yes	None	
52	Benedict	Joe	M	61	Yuma	F	M	Head	54	Yes				Yes	Al. #51	
53	Benedict (Collins)	Love	F	55	Maricopa	F	M	Wife	NE	Yes				Yes	None	
54	Benedict	Joe Jr.	M	15	Yuma-Maricopa	F	S	Son	55	Yes				Yes	None	
55	Benedict	Lena	F	14	Yuma-Maricopa	F	S	Dau.	56	Yes				Yes	None	
56	Benedict	Noani	F	11	Yuma-Maricopa	F	S	Dau.	57	Yes				Yes	None	
57	Bill	Emma	F	64	Yuma	F	Wd.	Head	222	Yes				Yes	Al. #54	
58	Black	Charles	M	24	Yuma	F	M	Head	675	Yes				Yes	None	
59	Black (Cleveland)	Marjorie	F	17	Yuma	F	M	Wife	163	Yes				Yes	None	

# males  
6 females

INDIAN CENSUS ROLL

Census of the Yuma reservation of the Fort Yuma jurisdiction, as of Jan. 1 to Dec. 31 (Inc.) 19 36, taken by C. H. Gensler, Superintendent.

CS-7070

NUMBER	NAME		SEX	AGE AT LAST BIRTH-DAY	TRIBE	DEGREE OF BLOOD	MARITAL STATUS	RELATIONSHIP TO HEAD OF FAMILY	RESIDENCE					WARD	ALLOTMENT, ANNUITY, AND IDENTIFICATION NUMBERS	
	SURNAME	GIVEN							AT JURISDICTION WHERE ENROLLED	AT ANOTHER JURISDICTION	ELSEWHERE					Yes or no
											Yes or no	Name	Post office			
1	2	3	4	5	6	7	8	9	10	11	12	13	14	15	16	
60	Black	Harry	M	25	Yuma	1/2	M	Head	58	Yes				Yes	Al. #59	
N. E.	Black	Helen	F	24	Sioux	1/8	M	Wife	NE							
N. E.	Black	Jerry	M	6	Yuma-Sioux	1/2	S	Son	0							
N. E.	Black	Rose Marie	F	1	Yuma-Sioux	1/8	S	Dau.	0							
61	Black	John Lee	M	40	Yuma	1/2	M	Head	59	Yes				Yes	Al. #60	
62	Black (Joe)	Lillian	F	30	Yuma	F	M	Wife	60	Yes				Yes	Al. #400	
63	Black	Bridget	F	13	Yuma	3/4	S	Dau.	61	Yes				Yes	None	
64	Wilson	Theresa	F	56	Yuma	F	Wd.	Mother-in-law	62	Yes				Yes	Al. #755	
65	Black	Rosalie	F	60	Yuma	F	M	Head	63	Yes				Yes	Al. #56	
66	Black	Ida	F	24	Yuma	1/2	S	Dau.	65	Yes				Yes	None	
67	Black	Charles	M	21	Yuma	1/2	S	Son	66	Yes				Yes	None	
68	Black	William	M	27	Yuma	1/2	M	Head	67	Yes				Yes	Al. #58	
N. E.	Black (Ortiz)	Pasqualita	F	25	Pueblo	*	M	Wife	NE	No				Yes	None	
69	Black	Melvin	M	4	Yuma-Pueblo	5/8	S	Son	68	Yes				Yes	None	

5 - male  
5 - female

## INDIAN CENSUS ROLL

CALIFORNIA

7

Census of the Yuma reservation of the Fort Yuma jurisdiction, as of Jan. 1 to Dec. 31 (Inc), 19 36, taken by C. H. Gensler, Superintendent.

NUMBER	NAME		SEX	AGE AT LAST BIRTH-DAY	TRIBE	DEGREE OF BLOOD	MARITAL STATUS	RELATIONSHIP TO HEAD OF FAMILY	RESIDENCE					WARD	ALLOTMENT, ANNUITY, AND IDENTIFICATION NUMBERS	
	SURNAME	GIVEN							AT JURISDICTION WHERE ENROLLED	AT ANOTHER JURISDICTION	ELSEWHERE					Yes or no
											Yes or no	Name	Post office			
1	2	3	4	5	6	7	8	9	10	11	12	13	14	15	16	
70	Blaisdell	Andrew	M	60	Yuma	F	M	Head	69	Yes				Yes	Al. #853	
71	Blaisdell (Hills)	Lucy	F	55	Yuma	F	M	Wife	70	Yes				Yes	Al. #343	
72	Hills	Theola	F	17	Yuma	F	S	S. Dau.	71	Yes				Yes	None	
73	Hills	Carolene	F	7-12-56 7/12	Yuma	F	S	S.G. Dau.		Yes				Yes	None	
74	Bread	Grover	M	63	Maricopa	F	M	Head	72	Yes				Yes	Al. #251	
75	Bread	Amelia	F	51	Yuma	F	M	Wife	73	Yes				Yes	Al. #313	
76	Bredde	Ester	F	30	Pawnee	1/2	Wd.	Head	0	No	Phoenix, Ariz.	Maricopa	Ariz.	Yes	None	
77	Bredde	William, Jr.	M	4	Yuma - Pawnee	5/8	S	Son	75	No	Phoenix, Ariz.	Maricopa	Ariz.	Yes	None	
N. E.	Bredde	Dejoice	F	2	Yuma - Pawnee	5/8	S	Dau.	0	No	Phoenix, Ariz.	Maricopa	Ariz.	Yes	None	
78	Bread	Pauline	F	27	Yuma	F	M	Head	612	Yes	Laveen	Maricopa	Ariz.	Yes	Al. #820	
N. E.	Bread	Hiram	M		Maricopi	F	M	Husb.	0	NO	Laveen	Maricopa	Ariz.	Yes	None	
79	Brown	Ambrose	M	48	Yuma	F	Wd.	Head	76	No	Talmedge		Calif.	Yes	Al. #68	

2 mths  
4 mths

✓ 2 mths  
✓ 4 mths

## INDIAN CENSUS ROLL

Census of the Yuma reservation of the Fort Yuma jurisdiction, as of Jan. 1 to Dec. 31 (Inc), 1936, taken by G. H. GENSLER, Superintendent.

c-7970

NUMBER	NAME		SEX	AGE AT LAST BIRTH-DAY	TRIBE	DEGREE OF BLOOD	MARITAL STATUS	RELATIONSHIP TO HEAD OF FAMILY	RESIDENCE					WARD Yes or no	ALLOTMENT, ANNUITY, AND IDENTIFICATION NUMBERS	
	SURNAME	GIVEN							AT JURISDICTION WHERE ENROLLED	AT ANOTHER JURISDICTION		ELSEWHERE				
										Yes or no	Name	Post office	County			State
1	2	3	4	5	6	7	8	9	Last C. roll No.	10	11	12	13	14	15	16
80	Brown	Joe	M	26	Yuma	F	M	Head	77	Yes					Yes	None
81	Brown (Snow)	Eva	F	17	Yuma	F	M	Wife	683	Yes					Yes	None
82	Brown	Havchats	F	76	Yuma	F	Wd.	Head	735	Yes					Yes	None
83	Brown (Townsend)	Josephine	F	30	Yuma	F	S	Dau.	739	Yes					Yes	None
84	Brown (Townsend)	John Sr.	M	55	Yuma	F	M	Head	737	No		Somerton	Yuma	Ariz.	Yes	None
85	Brown	Victoria	F	47	Yuma	F	M	Wife	738	No		Somerton	Yuma	Ariz.	Yes	Al. \$800
86	Brown (Townsend)	William P.	M	41	Yuma	F	M	Head	741	No		Somerton	Yuma	Ariz.	Yes	None
N.E.	Brown (Barley)	Clara	F	25	Cocopah	F	M	Wife		No		Somerton	Yuma	Ariz.	Yes	None
N.E.	Black	John	M	3	Yuma - Cocopah	F	S	S. Son		No		Somerton	Yuma	Ariz.	Yes	None
N. E.	Brown	Paul	M	1/12	Yuma - Cocopah	F	S	Son		No		Somerton	Yuma	Ariz.	Yes	None
87	Brown (Black)	Louisa	F	50	Yuma	F	M	Head	674	Yes					Yes	Allo. \$62
N.E.	Brown	Wilson	M	40	Yuma	F	M	Husb.							Yes	None
88	Wilbur	Bessie	F	17	Yuma - Mahave	F	S	Dau.	677	Yes					Yes	None

1 male  
5 female

1 male  
1 female



## INDIAN CENSUS ROLL

CALIFORNIA

Census of the Yuma reservation of the Port Yuma jurisdiction, as of Jan. 1 to Dec. 31 (Inn), 19 36, taken by C.H. Gansler, Superintendent.

c6-7070

NUMBER	NAME		SEX	AGE AT LAST BIRTH-DAY	TRIBE	DEGREE OF BLOOD	MARITAL STATUS	RELATIONSHIP TO HEAD OF FAMILY	RESIDENCE					WARD	ALLOTMENT, ANNUITY, AND IDENTIFICATION NUMBERS	
	SURNAME	GIVEN							AT JURISDICTION WHERE ENROLLED	AT ANOTHER JURISDICTION	ELSEWHERE					Yes or no
											Yes or no	Name	Post office			
1	2	3	4	5	6	7	8	9	10	11	12	13	14	15	16	
89	Wilbur	Johnnie	M	14	Yuma - Mahave	F	S	Son	678	Yes					Yes	None
90	Bryant	Chappo	M	65	Yuma	F	Wd.	Head	79	Yes					Yes	Al. #71
91	Bryant	Herbert	M	36	Yuma	F	M	Head	80	Yes					Yes	Al. #74
92	Bryant (Millard)	Elizabeth	F	29	Yuma	F	M	Wife	574	Yes					Yes	Al. #495
93	Bryant	Stanley	M	3	Yuma	F	S	Son		Yes					Yes	None
94	Bryant	Michael	M	43	Yuma	F	M	Head	81	Yes					Yes	Al. #73
95	Bryant	Annie	F	38	Yuma	F	M	Wife	82	Yes					Yes	Al. #378
96	Bryant	Cecelia	F	17	Yuma	F	S	Dau.	83	Yes					Yes	None
97	Bryant	George	M	16	Yuma	F	S	Son	84	Yes					Yes	None
98	Bryant	Elaine	F	15	Yuma	F	S	Dau.	85	Yes					Yes	one
99	Bryant	Rosalie	F	15	Yuma	F	S	Dau.	86	Yes					Yes	one
100	Bryant	Marial	F	9	Yuma	F	S	Dau.	87	Yes					Yes	one
101	Bryant	rma Jean	F	7	Yuma	F	S	Dau.	88	Yes					Yes	one

7 made  
6 female

# INDIAN CENSUS ROLL

CALIFORNIA

10

Census of the Yuma reservation of the Fort Yuma jurisdiction, as of Jan. 1 to Dec. 31 (Inc), 1936, taken by C.H. Gensler, Superintendent.

cc-7070

NUMBER	NAME		SEX	AGE AT LAST BIRTH-DAY	TRIBE	DEGREE OF BLOOD	MARITAL STATUS	RELATIONSHIP TO HEAD OF FAMILY	RESIDENCE					WARD	ALLOTMENT, ANNUITY, AND IDENTIFICATION NUMBERS	
	SURNAME	GIVEN							AT JURISDICTION WHERE ENROLLED	AT ANOTHER JURISDICTION	ELSEWHERE					WARD
											Yes or no	Name	Post office			
1	2	3	4	5	6	7	8	9 Last C. roll no.	10	11	12	13	14	15	16	
I02	Burns	Frank	M	38	Yuma	F	Wd.	Head	91	Yes					Yes	Al. #531
I03	Burns	Katherine	F	9	Yuma	F	S	Dau.	93	No	Phoenix	Maricopa	Ariz.		Yes	None
I04	Burnett (Decorse)	Lucy	F	26	Yuma	I/8	Wd.	Head	199	No	Indio	Riverside	Calif.		Yes	Al. #203
I05	Burnett	Mary Lou	F	3	Yuma	I/16	S	Dau.	0	No	Indio	Riverside	Calif.		Yes	None
I06	Cachora	Alexander	M	31	Yuma	F	M	Head	96	Yes					Yes	Al. #81
I07	Cachora (Yuma)	May	F	27	Yuma	F	M	Wife	97	Yes					Yes	Al. #774
I08	Cachora	Harlen	M	10	Yuma	F	S	Son	98	Yes					Yes	None
I09	Cachora	Della May	F	7	Yuma	F	S	Dau.	99	Yes					Yes	None
II0	Cachora	Wayne	M	5	Yuma	F	S	Son		Yes					Yes	None
III	Cachora	Dudley	M	2	Yuma	F	S	Son		Yes					Yes	None
<del>II2</del>	<del>Cachora</del>	<del>Harvey</del>	<del>M</del>	<del>3-12-36</del> <del>3/12</del>	<del>Yuma</del>	<del>F</del>	<del>S</del>	<del>Son</del>		<del>Yes</del>					<del>Yes</del>	<del>None</del>
II3	Cachora	Pete	M	> 45	Yuma	F	M	Head	100	Yes					Yes	Al. #78
II4	Cachora (Carr)	Ida	F	44	Yuma	F	M	Wife	101	Yes					Yes	Al. #89
II5	Cachora	George	M	17	Yuma	F	S	Son	102	Yes					Yes	None

Died June 24, 1938

6 male  
3 fem

3 fem

# INDIAN CENSUS ROLL

Census of the Yuma reservation of the Fort Yuma jurisdiction, as of Jan. 1 to Dec. 31 (Inc), 19 36, taken by C.H. Casler, Superintendent.

NUMBER	NAME		SEX	AGE AT LAST BIRTHDAY	TRIBE	DEGREE OF BLOOD	MARITAL STATUS	RELATIONSHIP TO HEAD OF FAMILY	RESIDENCE					WARD	ALLOTMENT, ANNUITY AND IDENTIFICATION NUMBERS	
	SURNAME	GIVEN							AT JURISDICTION WHERE ENROLLED	AT ANOTHER JURISDICTION	ELSEWHERE					Yes or no
											Yes or no	Name	Post office			
1	2	3	4	5	6	7	8	9	10	11	12	13	14	15	16	
								Last C. roll no.								
II6	Cachora	Elmoosa	F	71	Yuma	F	Wd.	Head 103	Yes					Yes	Al. #77	
II7	Cachora	Ignatius	M	33	Yuma	F	M	Head 104	Yes					Yes	Al. #80	
II8	Cachora	(Pete) Lena	F	24	Yuma	F	M	Wife 136	Yes					Yes	None	
II9	Chaleco	Roberta	F	5	Yuma	F	S	S. Dau. 137	Yes					Yes	None	
I20	Cachora	Flora	F	2	Yuma	F	S	Dau.	Yes					Yes	None	
I21	Pete	Paula	F	71	Yuma	F	Wd.	in-law 611	Yes					Yes	Al. #577	
I22	Cachora	Lorey	M	29	Yuma	F	M	Head 108	Yes					Yes	Al. #85	
I23	Cachora	(Alexander) Harriet	F	34	Yuma	F	M	Wife 109	Yes					Yes	Al. #24	
I24	Cornell	Eunice	F	7	Yuma	F	S	S. Dau. 110	Yes					Yes	None	
I25	Cachora	Jim	M	48	Yuma	F	Wd.	Head 111	Yes					Yes	Al. #84	
I26	Cachora	Mabel	F	21	Yuma	F	S	Dau. 112	Yes					Yes	None	
I27	Cachora	Rosita	F	20	Yuma	F	S	Dau. 113	Yes					Yes	None	

3 male  
9 female

# INDIAN CENSUS ROLL

Census of the Yuma reservation of the Port Yuma jurisdiction, as of Jan. 1 to Dec. 31 (Inc) 19 36, taken by C.H. Gansler, Superintendent.

cd-7970

NUMBER	NAME		SEX	AGE AT LAST BIRTH-DAY	TRIBE	DEGREE OF BLOOD	MARITAL STATUS	RELATIONSHIP TO HEAD OF FAMILY	RESIDENCE					WARD	ALLOTMENT, ANNUITY, AND IDENTIFICATION NUMBERS	
	SURNAME	GIVEN							AT JURISDICTION WHERE ENROLLED	AT ANOTHER JURISDICTION	ELSEWHERE					Yes or no
											Yes or no	Name	Post office			
1	2	3	4	5	6	7	8	9	10	11	12	13	14	15	16	
I28	Carr	Glenn W.	M	36	Yuma	F	M	Head	II4	Yes				Yes	Al.#90	
I29	Carr (Merriman)	Rosita	F	48	Yuma	F	M	Wife	II5	Yes				Yes	Al.#474	
I30	Cash	John	M	75	Yuma	F	Wd.	Head	I21	Yes				Yes	Al.#98	
<del>I31</del>	<del>Cash</del>	<del>Lela</del>	<del>F</del>	<del>66</del>	<del>Yuma</del>	<del>F</del>	<del>Wd.</del>	<del>Head</del>	<del>319</del>	<del>Yes</del>	<i> Died June 17, 1938</i>			<del>Yes</del>	<del>Al.#99</del>	
I32	Cash	Mary	F	33	Yuma	F	Wd.	Dau.	I22	Yes				Yes	Al.#100	
I33	Castor	Dick	M	27	Yuma	F	Wd.	Head	I23	Yes				Yes	Al.#108	
I34	Castor	Placidius	M	52	Yuma	F	Wd.	Head	I51	Yes				Yes	Al.#106	
I35	Cavanaugh (Acquinas)	Edith	F	40	Yuma	F	Wd.	Head	I24	Yes				Yes	Al.#5	
I36	Cavanaugh	Prairie F.	F	17	Yuma - Choctaw	$\frac{3}{4}$	S	Dau.	I25	Yes				Yes	None	
I37	Cavanaugh	Eagle Claw	M	13	Yuma - Choctaw	$\frac{3}{4}$	S	Son	I26	Yes				Yes	None	
I38	Cavanaugh	Starlight	F	13	Yuma - Choctaw	$\frac{3}{4}$	S	Dau.	I27	Yes				Yes	None	
I39	Cavanaugh	Twilight	F	11	Yuma - Choctaw	$\frac{3}{4}$	S	Dau.	I28	Yes				Yes	None	

*5 males  
7 females*

INDIAN CENSUS ROLL

CALIFORNIA

13

Census of the Yuma reservation of the Fort Yuma jurisdiction, as of Jan. 1 to Dec. 31 (Inc); 19 36, taken by C.H. Conaler, Superintendent.

CS-7970

NUMBER	NAME		SEX	AGE AT LAST BIRTH-DAY	TRIBE	DEGREE OF BLOOD	MARITAL STATUS	RELATIONSHIP TO HEAD OF FAMILY	RESIDENCE					WARD	ALLOTMENT, ANNUITY, AND IDENTIFICATION NUMBERS	
	SURNAME	GIVEN							AT JURISDICTION WHERE ENROLLED	AT ANOTHER JURISDICTION	ELSEWHERE					Yes or no
											Yes or no	Name	Post office			
1	2	3	4	5	6	7	8	9 Last C. roll no.	10	11	12	13	14	15	16	
I40	Cavanaugh	Crescent	M	5	Yuma - Choctaw	$\frac{1}{2}$	S	Son	129	Yes					Yes	None
I41	Cavanaugh	Forestine	F	6-17-36	Yuma - Choctaw	$\frac{1}{2}$	S	Daughter		Yes					Yes	None
I42	Chaleco	Jim	M	75	Yuma	F	M	Head	130	Yes					Yes	Al.#113
I43	Chaleco (Domingo)	Mary	F	66	Yuma	F	M	Wife	131	Yes					Yes	Al.#216
I44	Chaleco	Arsenius	M	51	Yuma	F	Wd.	Head	132	Yes					Yes	Al.#117
I45	Domingo	Martin	M	32	Yuma	F	M	Head	133	No	Lakeside	San Diego	Calif.	Yes	Al.#217	
I46	Domingo	Mrs.	F	30			M	Wife	0	No	Lakeside	San Diego	Calif.	Yes	None	
I47	Chaleco	Robert	M	30	Yuma	F	M	Head	135	Yes					Yes	Al.#116
I48	Chaleco (Sexsmith)	Nellie	F	20	Yuma - Maricopa	F	M	Wife	94	Yes					Yes	None
I49	Chaleco	Alonso	M	I	Yuma - Maricopa	F	S	Son		Yes					Yes	None
I50	Chapos	Henry	M	45	Yuma	F	M	Head	138	Yes					Yes	Al.#123
I51	Chapos (Horner)	Minnie	F	43	Maricopa	F	M	Wife	139	Yes					Yes	Al.#27

6 mals  
+ 1 female

1 male  
1 female

074

5-128

CALIFORNIA

INDIAN CENSUS ROLL

14

Census of the Yuma reservation of the Fort Yuma jurisdiction, as of Jan. 1 to Dec. 31 (Inc), 19 36, taken by C.H. Gensler, Superintendent.

NUMBER	NAME		SEX	AGE AT LAST BIRTHDAY	TRIBE	DEGREE OF BLOOD	MARITAL STATUS	RELATIONSHIP TO HEAD OF FAMILY	RESIDENCE					WARD Yes or no	ALLOTMENT, ANNUITY, AND IDENTIFICATION NUMBERS
	SURNAME	GIVEN							AT JURISDICTION WHERE ENROLLED Yes or no	AT ANOTHER JURISDICTION Name	ELSEWHERE				
											Post office	County	State		
1	2	3	4	5	6	7	8	9 Last roll no.	10	11	12	13	14	15	16
I52	Chapos	Virginia	F	30	Yuma - Maricopa	F	S	Dau.	140	Yes				Yes	None
I53	Chapos	Harold C.	M	17	Yuma - Maricopa	F	S	Son	141	Yes				Yes	None
I54	Chapos	Adah L.	F	13	Yuma - Maricopa	F	S	Dau.	142	Yes				Yes	None
N.E.	Harvier	Vincent	<del>M</del>	I	Yuma - Pima - Maricopa	F	S	G.Son		Yes				Yes	None
I55	Chicken	Allen	M	46	Yuma	F	M	Head	143	Yes				Yes	Al. #151
I56	Chicken (Escalante)	Emily	F	27	Yuma	F	M	Wife	270	Yes				Yes	Al. #277
I57	Chicken	Renee Lois	F	I	Yuma	F	S	Dau.		Yes				Yes	None
I58	Chicken	Juan	M	74	Yuma	F	Wd.	Head	144	Yes				Yes	Al. #129
I59	Chino	George	M	57	Yuma	F	Wd.	Head	149	Yes				Yes	Al. #136
I60	Chino	Bernard	M	25	Yuma	F	S	Son	151	Yes				Yes	Al. #142
I61	Chino	Willie	M	21	Yuma	F	M	Head	152	Yes				Yes	None
N.E.	Chino (Brown)	Mildred	<del>F</del>	21	Yuma	F	M	Wife		Yes				Yes	None

to read  
4 1/2

INDIAN CENSUS ROLL

Census of the Yuma reservation of the Port Yuma jurisdiction, as of Jan. 1 to Dec. 31 (inc), 1936, taken by C.H. Gensler, Superintendent.

ca-7970

NUMBER	NAME		SEX	AGE AT LAST BIRTHDAY	TRIBE	DEGREE OF BLOOD	MARITAL STATUS	RELATIONSHIP TO HEAD OF FAMILY	RESIDENCE					WARD Yes or no	ALLOTMENT, ANNUITY, AND IDENTIFICATION NUMBERS	
	SURNAME	GIVEN							AT JURISDICTION WHERE ENROLLED Yes or no	AT ANOTHER JURISDICTION Name	ELSEWHERE					
											Post office	County	State			
1	2	3	4	5	6	7	8	9 Last C. roll no.	10	11	12	13	14	15	16	
I62	Cleveland	James	M	71	Yuma	F	M	Head	I53	Yes					Yes	Al.#I43
I63	Cleveland	Havchats	F	68	Yuma	F	M	Wife	I54	Yes					Yes	Al.#I44
I64	Cleveland	Laurine	F	32	Yuma	F	Wd.	Head	I56	No	Banning	Riverside	Calif.	Yes	Al.#I49	
I65	Cleveland	Aloysius	M	34	Yuma	F	M	Head	I55	Yes					Yes	Al.#I48
I66	Cleveland (Chapos)	Carmel	F	34	Yuma	F	M	Wife	I59	Yes					Yes	Al.#I25
I67	Chapos	Victor L.	M	17	Yuma	F	S	S. Son	I60	Yes					Yes	one
I68	Cleveland	Jones	M	43	Yuma	F	Wd.	Head	I58	Yes					Yes	Al.#I47
I69	Cleveland	Rafael	M	49	Yuma	F	M	Head	I61	Yes					Yes	Al.#I46
I70	Cleveland	Beatrice	F	39	Yuma	F	M	Wife	I62	Yes					Yes	Al.#663
I71	Collins	Eugene	M	51	Yuma	F	M	Head	I64	Yes					Yes	Al.#I56

6 male  
3 female

1 female

074

INDIAN CENSUS ROLL

CALIFORNIA

PAGE -16

Census of the Yuma reservation of the Fort Yuma jurisdiction, as of Jan. 1 to Dec. 31 (Inc), 19 36, taken by C.H. Gonsler, Superintendent.

NUMBER	NAME		SEX	AGE AT LAST BIRTHDAY	TRIBE	DEGREE OF BLOOD	MARITAL STATUS	RELATIONSHIP TO HEAD OF FAMILY	RESIDENCE					WARD	ALLOTMENT, ANNUITY, AND IDENTIFICATION NUMBERS	
	SURNAME	GIVEN							AT JURISDICTION WHERE ENROLLED	AT ANOTHER JURISDICTION	ELSEWHERE					Yes or no
											Yes or no	Name	Post office			
1	2	3	4	5	6	7	8	9 Last C. roll no.	10	11	12	13	14	15	16	
172	Collins	Henry	M	25	Yuma	F	M	Head	165	Yes				Yes	None	
173	Collins (Chino)	Alice	F	28	Yuma	F	M	Wife	150	Yes				Yes	Al. #141	
174	Collins	Benjamin	M	34	Yuma	F	M	Head	148	Yes				Yes	Al. #154	
175	Collins (Aguerre)	Hippah	F	44	Yuma	F	M	Wife	747	Yes				Yes	Al. #19	
176	Aguerre	Lavina	F	17	Yuma	F	S	S. Dau.	748	Yes				Yes	None	
177	Burns	Mavchats	F	96	Yuma	F	Wd.	Mother in-Law	95	Yes				Yes	Al. #844	
178	Collins	Leonard	M	34	Yuma	F	M	Head	147	Yes				Yes	Al. #153	
179	Collins (Taylor)	Hippah	F	38	Yuma	F	M	Wife	697	Yes				Yes	Al. #845	
180	Taylor	Robert	M	16	Yuma	F	S	S. Son	698	Yes				Yes	None	
181	Taylor	Theodosia	F	12	Yuma	F	S	S. Dau.	699	Yes				Yes	None	
182	Taylor	Rose Mary	F	4	Yuma	F	S	S. Dau.	701	Yes				Yes	None	
183	Smith	Patrick	M	25	Yuma	F	S	Head	702	Yes				Yes	None	

Small  
7 few



074

INDIAN CENSUS ROLL

CALIFORNIA

PAGE 17

Census of the Yuma reservation of the Fort Yuma jurisdiction, as of Jan. 1 to Dec. 31 (Inc), 19 36, taken by C.H. Gansler, Superintendent.

CS-7970

NUMBER	NAME		SEX	AGE AT LAST BIRTH-DAY	TRIBE	DEGREE OF BLOOD	MARITAL STATUS	RELATIONSHIP TO HEAD OF FAMILY	RESIDENCE					WARD	ALLOTMENT, ANNUITY, AND IDENTIFICATION NUMBERS	
	SURNAME	GIVEN							AT JURISDICTION WHERE ENROLLED	AT ANOTHER JURISDICTION	ELSEWHERE					Yes or no
											Yes or no	Name	Post office			
1	2	3	4	5	6	7	8	9	10	11	12	13	14	15	16	
I84	Comet (Helip)	Amy	F	40	Yuma	F	M	Head	I44	Yes				Yes	Al.#331	
N.E.	Comet	Henry	M	42	Yuma	F	M	Husb.		Yes				Yes	None	
I85	Chicken	Josephine	F	17	Yuma	F	S	Dau.	I45	Yes				Yes	None	
I86	Smith	Delmar Arlen	M	3	Yuma	F	S	Gr. Son		Yes				Yes	None	
I87	Comet	Pancho	M	59	Yuma	F	Wd.	Head	I66	Yes				Yes	None	
I88	Comet	John	M	20	Yuma	F	S	Head	I68	Yes				Yes	None	
I89	Comet	Hippah	F	58	Yuma	F	Wd.	Mother	I67	Yes				Yes	None	
I90	Comitzmathave	Jesus	M	65	Yuma	F	M	Head	I69	Yes				Yes	Al.#159	
I91	Comitzmathave (Kuranoins)	Mavey	F	58	Yuma	F	M	Wife	I70	Yes				Yes	Al.#416	
I92	Smith	John Jr.	M	21	Yuma	F	S	S.Son	I72	Yes				Yes	None	
I93	Smith	Harold S.	M	14	Yuma	F	S	S.Son	I73	Yes				Yes	None	
I94	Comitzmathave	Wendall	M	11	Yuma	F	S	Son	I74	Yes				Yes	None	

*Handwritten notes:*  
 1 male  
 4 female

074

INDIAN CENSUS ROLL

Census of the Yuma reservation of the Fort Yuma jurisdiction, as of Jan. 1 to Dec. 31 (Inc), 19 36, taken by C.H. Gonsler, Superintendent.

CS-7970

NUMBER	NAME		SEX	AGE AT LAST BIRTH-DAY	TRIBE	DEGREE OF BLOOD	MARITAL STATUS	RELATIONSHIP TO HEAD OF FAMILY	RESIDENCE					WARD	ALLOTMENT, ANNUITY, AND IDENTIFICATION NUMBERS	
	SURNAME	GIVEN							AT JURISDICTION WHERE ENROLLED	AT ANOTHER JURISDICTION	ELSEWHERE					Yes or no
											Yes or no	Name	Post office			
1	2	3	4	5	6	7	8	9 Last C. roll no.	10	11	12	13	14	15	16	
195	Cooper	Condry	M	33	Yuma	F	M	Head 175	Yes					Yes	Al.#172	
196	Cooper (Carr)	Elizabeth	F	35	Yuma	F	M	Wife 105	Yes					Yes	Al.#91	
197	Cooper	Eunice	F	2	Yuma	F	S	Dau.	Yes					Yes	None	
198	Escalanti	Pearl	F	16	Yuma	F	S	S.Dau. 106	Yes					Yes	None	
199	Cachora	Ernest	M	12	Yuma	F	S	S.Son 107	Yes					Yes	None	
200	Cooper	Frank	M	75	Yuma	F	Wd.	Head 176	Yes					Yes	Al.#163	
201	Cooper	Harold	M	37	Yuma	F	Wd.	Son 177	Yes					Yes	Al.#176	
202	Cooper	Alfreda	F	19	Yuma	F	S	Gr.Dau.	Yes					Yes	None	
203	Cooper	Sam	M	17	Yuma	F	S	Gr.Son	Yes					Yes	None	
204	Cooper	Leota	F	57	Yuma	F	Wd.	Head 179	Yes					Yes	Al.#171	
205	Cooper	Emily	F	27	Yuma	F	S	Dau. 180	Yes					Yes	Al.#174	
206	Cornell	Charles	M	34	Yuma	F	Wd.	Head 181	Yes					Yes	Al.#834	
207	Cornell	Kathleen	F	6	Yuma	F	S	Dau. 183	Yes					Yes	None	

6 male  
7 fem

# INDIAN CENSUS ROLL

CALIFORNIA

Page -19-

Census of the Yuma reservation of the Fort Yuma jurisdiction, as of Jan. 1 to Dec. 31 (Inc) 19 56, taken by C.H. Gensler, Superintendent.

(Month) (Day)

CS-7970

NUMBER	NAME		SEX	AGE AT LAST BIRTH-DAY	TRIBE	DEGREE OF BLOOD	MARITAL STATUS	RELATIONSHIP TO HEAD OF FAMILY	RESIDENCE					WARD	ALLOTMENT, ANNUITY, AND IDENTIFICATION NUMBERS	
	SURNAME	GIVEN							AT JURISDICTION WHERE ENROLLED	AT ANOTHER JURISDICTION	ELSEWHERE					Yes or no
											Yes or no	Name	Post office			
1	2	3	4	5	6	7	8	9 Last C. roll no.	10	11	12	13	14	15	16	
208	Cornell (Burnham)	Janice	F	32	Yuma	F	Wd.	Head	182	Yes				Yes	Al. #498	
209	Cornell	Tom	M	70	Yuma	F	Wd.	Head	714	Yes				Yes	Al. #833	
210	Curran	Antonio	M	49	Yuma	F	M	Head	184	Yes				Yes	Al. #183	
211	Curran (McKinley)	Rose	F	48	Yuma	F	M	Wife	185	Yes				Yes	Al. #184	
212	Curran	Victor	M	18	Yuma	F	S	Son	186	Yes				Yes	None	
213	Curran	John	M	57	Yuma	F	M	Head	188	Yes				Yes	Al. #178	
214	Curran (Mine)	May	F	39	Yuma	F	M	Wife	521	Yes				Yes	Al. #502	
215	Curran	Isobelle	F	19	Yuma-Pima	F	S	Dau.		Yes				Yes	None	
216	Curran	Oliver	M	17	Yuma-Pima	F	S	Son	189	Yes				Yes	None	
217	Curran	Jather	M	15	Yuma-Pima	F	S	Son	190	Yes				Yes	None	
218	Curran	William	M	27	Yuma	F	M	Head	191	No	Redding	Shasta	Calif.	Yes	Al. #181	
N.E.	Curran (Schmidt)	Lella	F	26	White		M	Wife		No	Redding	Shasta	Calif.	No	None	
219	Curran	Shirley L.	F	7	Yuma	F	S	Dau.	192	No	Redding	Shasta	Calif.	Yes	None	

*6 mail 4 pen*      *1 mail 1 pen*

INDIAN CENSUS ROLL

Census of the Yuma reservation of the Fort Yuma jurisdiction, as of Jan. 1 to Dec. 31 (Inc), 1936, taken by C.H. Gensler, Superintendent.

CS-7970

NUMBER	NAME		SEX	AGE AT LAST BIRTH-DAY	TRIBE	DEGREE OF BLOOD	MARITAL STATUS	RELATIONSHIP TO HEAD OF FAMILY	RESIDENCE					WARD	ALLOTMENT, ANNUITY, AND IDENTIFICATION NUMBERS	
	SURNAME	GIVEN							AT JURISDICTION WHERE ENROLLED	AT ANOTHER JURISDICTION	ELSEWHERE					Yes or no
											Yes or no	Name	Post office			
1	2	3	4	5	6	7	8	9 Last C. roll no.	10	11	12	13	14	15	16	
220	Curran	William E.	M	5	Yuma - White	1/2	S	Son	195	Yes	Redding	Shasta	Calif.	Yes	None	
221	Curran	Noami	F	3	Yuma - White	1/2	S	Dau.	0	No	Redding	Shasta	Calif.	Yes	None	
222	Curran	Sharon	F	1	Yuma - White	1/2	S	Dau.	0	No	Redding	Shasta	Calif.	Yes	None	
223	Curtis	Wilbur	M	43	Yuma	F	M	Head	194	Yes				Yes	None	
224	Curtis (Yuma)	Rose	F	56	Yuma	F	M	Wife	195	Yes				Yes	Al.#778	
225	DeCorse	Charles F.	M	61	Yuma	1/2	Wd.	Head	196	No	Los Angeles	Los Angeles	Calif.	Yes	Al.#197	
226	Decorse	George Sr.	M	57	Yuma	1/2	M	Head	97	No	Yuma	Yuma	Ariz.	Yes	Al.#200	
N.E.	DeCorse	Mrs. Geo.	F	55	Mexican		M	Wife		No	Yuma	Yuma	Ariz.	No	None	
227	Decorse	Joseph	M	19	Yuma - Mexican	1/8	S	Son		No	Yuma	Yuma	Ariz.	No	None	
228	Decorse	Irene	F	15	Yuma - Mexican	1/8	S	Dau.		No	Yuma	Yuma	Ariz.	Yes	None	
229	Decorse	Clarence	M	24	Yuma	1/8	M	Head		Yes				Yes	None	
N.E.	Decorse	Louise	F	21	Mexican		M	Wife						No	None	
230	Decorse	Clarence Jr.	M	1	Yuma - Mexican	1/16	S	Son		Yes				Yes	None	

3 male  
1 fem

4 male  
3 fem

INDIAN CENSUS ROLL

CALIFORNIA

PAGE 21

Census of the Yuma reservation of the Fort Yuma jurisdiction, as of Jan. 1 to Dec. 31 (Inc) 1936, taken by C.H. Gensler, Superintendent.

CS-7970

NUMBER	NAME		SEX	AGE AT LAST BIRTH-DAY	TRIBE	DEGREE OF BLOOD	MARITAL STATUS	RELATIONSHIP TO HEAD OF FAMILY	RESIDENCE					WARD Yes or no	ALLOTMENT, ANNUITY, AND IDENTIFICATION NUMBERS
	SURNAME	GIVEN							AT JURISDICTION WHERE ENROLLED Yes or no	AT ANOTHER JURISDICTION Name	ELSEWHERE				
											Post office	County	State		
1	2	3	4	5	6	7	8	9 Last C. roll no.	10	11	12	13	14	15	16
231	Decorse	George Jr.	M	31	Yuma	I/8	M	Head	190	Yes				Yes	Al.#201
232	Decorse (Hart)	Nashion	F	18	Yuma	F	M	Wife	336	Yes				Yes	None
233	Decorse	Pauline	F	1	Yuma	5/8	S	Dau.	0	Yes				Yes	None
234	Decorse	Henry	M	29	Yuma	I/8	M	Head	200	Yes				Yes	Al.#202
N.E.	Decorse	Theresa	F	27	Mexican	F	M	Wife	0	Yes				No	None
235	Decorse	Henry Jr.	M	5	Yuma - Mexican	I/8	S	Son	201	Yes				Yes	None
236	Decorse	Joan	F	3	Yuma - Mexican	I/8	S	Dau.	0	Yes				Yes	None
237	Decorse	Samuel Jr.	M	1	Yuma - Mexican	I/8	S	Son	0	Yes				Yes	None
238	Decorse	Lucy	F	83	Yuma	1/2	Wd.	Head	202	Yes				Yes	Al.#194
239	Decorse	Benjamin	M	51	Yuma	1/2	S	Son	203	Yes				Yes	Al.#195
240	Decorse	Josie C.	F	45	Yuma	1/2	S	Dau.	204	Yes				Yes	Al.#196
241	Decorse	Samuel	M	57	Yuma	1/2	M	Head	205	Yes				Yes	Al.#199
N.E.	Decorse	Mrs. S.	F	55	White	F	M	Wife	0	Yes				No	None

6/20/36  
6/21/36

## INDIAN CENSUS ROLL

CALIFORNIA

PAGE -22-

Census of the Yuma reservation of the Port Yuma jurisdiction, as of Jan. 1 to Dec. 31 (Inc), 1936, taken by C.H. Gansler, Superintendent.

c-7970

NUMBER	NAME		SEX	AGE AT LAST BIRTH-DAY	TRIBE	DEGREE OF BLOOD	MARITAL STATUS	RELATIONSHIP TO HEAD OF FAMILY	RESIDENCE					WARD	ALLOTMENT, ANNUITY, AND IDENTIFICATION NUMBERS	
	SURNAME	GIVEN							AT JURISDICTION WHERE ENROLLED	AT ANOTHER JURISDICTION	ELSEWHERE					Yes or no
											Yes or no	Name	Post office			
1	2	3	4	5	6	7	8	9	10	11	12	13	14	15	16	
242	DeGrande	Frank	M	45	Yuma	1/2	M	Head 206	Yes					Yes	Al. #205	
<del>N.H.</del>	<del>DeGrande</del>	<del>Mrs.</del>	<del>F</del>	<del>40</del>	<del>Mexican</del>	<del>F</del>	<del>M</del>	<del>Wife</del>						No	None	
243	DeGrande	Rosie	F	16	Yuma -Mexican	1/4	S	Dau. 207	Yes					Yes	None	
244	DeGrande	Barney	M	15	Yuma -Mexican	1/4	S	Son 208	Yes					Yes	None	
245	DeGrande	Walter	M	12	Yuma -Mexican	1/4	S	Son 209	Yes					Yes	None	
246	DeGrande	Johnny	M	10	Yuma-Mexican	1/4	S	Son 210	Yes					Yes	None	
247	DeGrande	Samuel	M	8	Yuma-Mexican	1/4	S	Son 211	Yes					Yes	None	
248	DeGrande	Georgia	F	6	Yuma-Mexican	1/4	S	Dau. 212	Yes					Yes	None	
249	DeGrande	Amelita V.	F	2	Yuma-Mexican	1/4	S	Dau.	Yes					Yes	None	
250	DeGrande	Mary	F	68	Yuma	1/2	Wd.	Mother 213	Yes					Yes	Al. #204	
251	Daway	Gerald V.	M	52	Yuma	1/2	M	Head 214	Yes					Yes	Al. #210	
252	Daway	Juana T.	F	45	Yuma	1/2	M	Wife 215	Yes	Died Nov. 5, 1937				Yes	Al. #595	
253	Daway	Willie	M	15	Yuma	1/2	S	Son 216	Yes					Yes	None	

77  
5 line

# INDIAN CENSUS ROLL

Census of the Yuma reservation of the Fort Yuma jurisdiction, as of Jan. 1 to Dec. 31 (Inc), 1936, taken by C.H. Gansler, Superintendent.

CG-7070

NUMBER	NAME		SEX	AGE AT LAST BIRTH-DAY	TRIBE	DEGREE OF BLOOD	MARITAL STATUS	RELATIONSHIP TO HEAD OF FAMILY	RESIDENCE					WARD	ALLOTMENT, ANNUITY, AND IDENTIFICATION NUMBERS	
	SURNAME	GIVEN							AT JURISDICTION WHERE ENROLLED	AT ANOTHER JURISDICTION	ELSEWHERE					Yes or no
											Yes or no	Name	Post office			
1	2	3	4	5	6	7	8	9	10	11	12	13	14	15	16	
254	Dugan	John	M	57	Yuma	F	Wd.	Head	217	Yes				Yes	Al.#219	
255	Dugan	Thomas	M	21	Yuma	F	S	Son	219	Yes				Yes	None	
256	Dugan	Lucy	F	19	Yuma	F	S	Dau.	220	Yes				Yes	None	
257	Dugan	Evelyn	F	14	Yuma	F	S	Dau.	221	Yes				Yes	None	
258	Jackson	Lets	F	67	Yuma	F	Wd.	Aunt-in-Law	223	Yes				Yes	Al.#370	
259	Dugan	Albert	M	24	Yuma	F	M	Head	225	Yes				Yes	None	
260	Dugan (Pete)	Leila	F	29	Yuma	F	-	Wife	226	Yes				Yes	Al.#579	
261	Dugan	Irwin	M	5	Yuma	F	S	Son	227	Yes				Yes	None	
262	Dugan	Alberta	F	8 <sup>3</sup>	Yuma	F	S	Dau.	228	Yes				Yes	None	
263	Dugan	Roger	M	2	Yuma	F	S	Son		Yes				Yes	None	
264	Dunne	James	M	57	Yuma	F	M	Head	232	Yes				Yes	Al.#223	
265	Dunne	Lets	F	53	Yuma	F	-	Wife	233	Yes				Yes	Al.#224	
266	Wilson	Valencia	F	34	Yuma	F	S	S. Dau.	234	Yes				Yes	Al.#225	

*6 made  
7 new*

INDIAN CENSUS ROLL

Census of the Yuma reservation of the Fort Yuma jurisdiction, as of Jan. 1 to Dec. 31 (Inc), 19 36, taken by C.H. Gensler, Superintendent.

60-7970

NUMBER	NAME		SEX	AGE AT LAST BIRTH-DAY	TRIBE	DEGREE OF BLOOD	MARITAL STATUS	RELATIONSHIP TO HEAD OF FAMILY	RESIDENCE					WARD Yes or no	ALLOTMENT, ANNUITY AND IDENTIFICATION NUMBERS
	SURNAME	GIVEN							AT JURISDICTION WHERE ENROLLED Yes or no	AT ANOTHER JURISDICTION Name	ELSEWHERE				
											Post office	County	State		
1	2	3	4	5	6	7	8	9	10	11	12	13	14	15	16
267	Dirand	Antonia	F	39	Yuma	F	M	Head 235	Yes					Yes	Al.#229
N.E.	Dirand	Mildred	F	37	Maricopa	F	M	Wife	No					Yes	None
268	Dirand	Verma	F	8	Yuma-Maricopa	F	S	Dau. 237	Yes					Yes	None
269	Dirand	Norma	F	5	Yuma-Maricopa	F	S	Dau.	Yes					Yes	None
270	Dirand	Luke	M	62	Yuma	F	Wd.	Head 607	Yes					Yes	Al.#226
271	Dirand	Elsie	F	12	Yuma	F	S	Dau. 608	Yes					Yes	None
272	Dirand	Clara	F	28	Yuma	F	S	Head 239	Yes		Needles	San Berndino	Calif.	Yes	Al.#231
273	Duro	Ambrose	M	41	Yuma	F	Wd.	Head 240	Yes					Yes	Al.#234
274	Duro (Hawthorne)	Jennie	F	37	Yuma	F	Wd.	Head 241	Yes					Yes	Al.#326
275	Hawthorne	Leatrice	F	12	Yuma	F	S	Dau. 242	Yes					Yes	None
276	Duro	Jacqueline	F	9	Yuma	F	S	Dau. 243	Yes					Yes	None
277	Duro	Reginaldo	M	55	Yuma	F	Wd.	Head 244	Yes					Yes	Al.#235

075

↓ small  
6 pen  
1 female



INDIAN CENSUS ROLL

Census of the Yuma reservation of the Fort Yuma jurisdiction, as of Jan. 1 to Dec. 31 (Inc), 1936, taken by C.H. Gonsler, Superintendent.

CS-7970

NUMBER	NAME		SEX	AGE AT LAST BIRTH-DAY	TRIBE	DEGREE OF BLOOD	MARITAL STATUS	RELATIONSHIP TO HEAD OF FAMILY	RESIDENCE					WARD	ALLOTMENT, ANNUITY, AND IDENTIFICATION NUMBERS	
	SURNAME	GIVEN							AT JURISDICTION WHERE ENROLLED	AT ANOTHER JURISDICTION	ELSEWHERE					Yes or no
											Yes or no	Name	Post office			
1	2	3	4	5	6	7	8	9	10	11	12	13	14	15	16	
278	Edwards	Charles	M	50	Yuma	F	M	Head	245	Yes				Yes	Al. #128	
N.E.	Edwards	(Comet) Katherine	F	28	Yuma	F	M	Wife						Yes	None	
279	Edwards	Edgar	M	43	Yuma	F	Wd.	Head	609	Yes				Yes	Al. #127	
280	Elmador	Rosa	F	40	Yuma	F	M	Head	248	Yes				Yes	Al. #846	
281	Emerson	Charles	M	45	Yuma	F	Wd.	Head	249	Yes				Yes	Al. #242	
282	Emerson	Andrew	M	23	Yuma	F	S	Son	250	Yes				Yes	None	
283	Emerson	Fred	M	21	Yuma	F	S	Son	251	Yes				Yes	None	
284	Emerson	Elmer	M	19	Yuma	F	S	Son	252	Yes				Yes	None	
285	Emerson	Lee	M	27	Yuma	F	M	Head	253	Yes				Yes	Al. #244	
286	Emerson (Aguerro)	Thelma	F	21 6/20/36	Yuma	F	M	Wife	254	Yes				Yes	None	
287	Emerson	Maxine	F	1/2	Yuma	F	S	Daughter		Yes				Yes	None	
288	Emerson	Mary	F	73	Yuma	F	Wd.	Head	255	Yes				Yes	Al. #239	

True  
+ female

10

075

INDIAN CENSUS ROLL

Census of the Yuma reservation of the Fort Yuma jurisdiction, as of Jan. 1 to Dec. 31 (Inc), 19 36, taken by C.H. Gensler, Superintendent.

ca-7070

NUMBER	NAME		SEX	AGE AT LAST BIRTH-DAY	TRIBE	DEGREE OF BLOOD	MARITAL STATUS	RELATIONSHIP TO HEAD OF FAMILY	RESIDENCE					WARD	ALLOTMENT, ANNUITY AND IDENTIFICATION NUMBERS	
	SURNAME	GIVEN							AT JURISDICTION WHERE ENROLLED	AT ANOTHER JURISDICTION	ELSEWHERE					Yes or no
											Yes or no	Name	Post office			
1	2	3	4	5	6	7	8	9 Last O. roll no.	10	11	12	13	14	15	16	
289	Emerson	Henry	M	31	Yuma	F	M	Head	256	Yes				Yes	Al.#241	
290	Emerson (Dorchester)	Mildred	F	49	Yuma	F	M	Wife	257	Yes				Yes	Al.#247	
291	Escalanti	Ambrose	M	44	Yuma	F	S	Head	263	Yes				Yes	Al.#259	
292	Escalanti	Benjamin	M	43	Yuma	F	M	Head	268	No	Sells	Pima	Ariz.	Yes	Al.#278	
N.E.	Escalanti	Mrs. B.	F	40	Papago	F	-	Wife		No	Sells	Pima	Ariz.	Yes	None	
293	Escalanti	Helen	F	9	Yuma-Papago	F	S	Daughter	269	No	Sells	Pima		Yes	None	
294	Escalanti	Daniel	M	22	Yuma	F	M	Head	289	Yes				Yes	None	
295	Escalanti (Carr)	Julia	F	16	Yuma	F	M	Wife	17	Yes				Yes	None	
296	Escalanti	Malinda	F	8/21/36 2/3	Yuma	F	S	Daughter		Yes				Yes	None	
297	Escalanti	Felix	M	51	Yuma	F	M	Head	271	Yes				Yes	Al.#246	
298	Escalanti (Etsepoiquarque)	Jessie	F	33	Yuma	F	M	Wife	272	Yes				Yes	Al.#295	
299	Escalanti	David Jack	M	19	Yuma	F	S	Son	273	Yes				Yes	None	

2 Yuma  
4 Pima

1 male  
1 female

## INDIAN CENSUS ROLL

CALIFORNIA

PAGE -27-

Census of the Yuma reservation of the Fort Yuma jurisdiction, as of Jan. 1 to Dec. 31 (Inc), 1936, taken by C.H. Mansler, Superintendent.

c-7070

NUMBER	NAME		SEX	AGE AT LAST BIRTH-DAY	TRIBE	DEGREE OF BLOOD	MARITAL STATUS	RELATIONSHIP TO HEAD OF FAMILY	RESIDENCE					WARD Yes or no	ALLOTMENT, ANNUITY AND IDENTIFICATION NUMBERS	
	SURNAME	GIVEN							AT JURISDICTION WHERE ENROLLED	AT ANOTHER JURISDICTION	ELSEWHERE					
											Yes or no	Name	Post office			County
1	2	3	4	5	6	7	8	Last C. roll no.	10	11	12	13	14	15	16	
<del>300</del>	<del>Escalanti</del>	<del>Frank</del>	<del>M</del>	<del>29</del>	<del>Yuma</del>	<del>F</del>	<del>M</del>	<del>Head</del>	<del>274</del>	<del>Yes</del>					<del>Yes</del>	<del>Al.#842</del>
301	Escalanti (Willish)	Lucy E.	F	25	Yuma	F	M	Wife	389	Yes					Yes	Al.#745
302	Escalanti	Henry Sr.	M	56	Yuma	F	M	Head	277	Yes					Yes	Al.#267
303	Escalanti	Mavey	F	52	Yuma	F	M	Wife	278	Yes					Yes	Al.#268
304	Escalanti	Edna Bell	F	25	Yuma	F	S	Dau.	279	Yes					Yes	Al.#270
305	Escalanti	Robert	M	16	Yuma	F	S	Son	280	Yes					Yes	None
306	Escalanti	Oliver	M	11	Yuma	F	S	Son	281	Yes					Yes	None
307	Escalanti	Franklin	M	3	Yuma	F	S	Son	282	Yes					Yes	None
308	Escalanti	Henry Jr.	M	33	Yuma	F	M	Head	283	Yes					Yes	Al.#269
N.E. 309	Escalanti (Chico)	Rose	F	30	Papago	F	M	Wife		Yes					Yes	None
309	Escalanti	Betty Lou	F	6	Yuma - Papago	F	S	Dau.	284	Yes					Yes	None
310	Escalanti	Holland	M	41	Yuma	F	M	Head	285	Yes					Yes	Al.#253
311	Escalanti (Bredd)	Josephine	F	34	Yuma - Maricopa	F	M	Wife	413	Yes					Yes	Al.#65
312	Soaquin	Laura M.	F	8	Yuma-Maricopa	F	S	S.Dau.		Yes					Yes	None

I make  
6 pens

## INDIAN CENSUS ROLL

CALIFORNIA

PAGE -28-

Census of the Yuma reservation of the Fort Yuma jurisdiction, as of Jan. 1 to Dec. 31 (Inc), 19 36, taken by C.H. Gansler, Superintendent.

c6-7970

NUMBER	NAME		SEX	AGE AT LAST BIRTH-DAY	TRIBE	DEGREE OF BLOOD	MARITAL STATUS	RELATIONSHIP TO HEAD OF FAMILY	RESIDENCE					WARD Yes or no	ALLOTMENT, ANNUITY, AND IDENTIFICATION NUMBERS
	SURNAME	GIVEN							AT JURISDICTION WHERE ENROLLED Yes or no	AT ANOTHER JURISDICTION Name	ELSEWHERE				
											Post office	County	State		
1	2	3	4	5	6	7	8	9 Last Q. roll no.	10	11	12	13	14	15	16
313	Escalanti	Jessie	F	28	Yuma	F	Wd.	Head 286	Yes					Yes	Al.#802
314	Escalanti	Joseph	M	47	Yuma	F	M	Head 287	Yes					Yes	Al.#260
315	Escalanti (Pasqual)	Agatha	F	39	Yuma	F	M	Wife 288	Yes					Yes	Al.#333
316	Escalanti	Joe	M	20	Yuma	F	S	Head 266	Yes					Yes	None
317	Escalanti	Mary J.	F	13	Yuma	F	S	Sister 267	Yes					Yes	None
318	Escalanti (Townsend)	Mavey	F	70	Yuma	F	Wd.	Head 294	Yes					Yes	Al.#839
319	Escalanti	Alfred	M	25	Yuma	F	S	Son 258	Yes					Yes	Al.#840
320	Escalanti	Miguel	M	81	Yuma	F	M	Head 295	Yes					Yes	Al.#272
321	Escalanti	Acoyhaquits	F	80	Yuma	F	-	Wife 296	Yes					Yes	Al.#273
322	Escalanti (Sando)	Hippah	F	50	Yuma	F	Wd.	Dau. 297	Yes					Yes	Al.#620
323	Escalanti	Howard	M	41	Yuma	F	Wd.	Head 298	Yes					Yes	Al.#274
324	Escalanti	Lee	M	27	Yuma	F	S	Son 0	Yes					Yes	None

6 male  
6 female

075

INDIAN CENSUS ROLL

Census of the Yuma reservation of the Fort Yuma jurisdiction, as of Jan. 1 to Dec. 31 (Inc), 19 36, taken by C.H. Gensler, Superintendent.

NUMBER	NAME		SEX	AGE AT LAST BIRTH-DAY	TRIBE	DEGREE OF BLOOD	MARITAL STATUS	RELATIONSHIP TO HEAD OF FAMILY	RESIDENCE					WARD	ALLOTMENT, ANNUITY, AND IDENTIFICATION NUMBERS	
	SURNAME	GIVEN							AT JURISDICTION WHERE ENROLLED	AT ANOTHER JURISDICTION	ELSEWHERE					Yes or no
											Yes or no	Name	Post office			
1	2	3	4	5	6	7	8	9	10	11	12	13	14	15	16	
								of last C. roll no.								
325	Escalanti	Peterson	M	30	Yuma	F	Wd.	Head	300	Yes				Yes	Al. #248	
326	Escalanti	Patrick	M	10	Yuma-Papago	F	S	Son	301	Yes				Yes	one	
327	Escalanti	Stanislaus	M	7	Yuma	F	S	Son	302	Yes				Yes	one	
328	Escalanti	Peter Dugan	M	36	Yuma	F	M	Head	229	Yes				Yes	Al. #220	
329	Escalanti (Kelly)	Mary	F	33	Yuma	F	M	Wife	230	Yes				Yes	Al. #669	
330	Escalanti	Peter	M	4	Yuma	F	S	Son	231	Yes				Yes	None	
331	Escalanti	Mina	F	3	Yuma	F	S	Dau.		Yes				Yes	one	
332	Escalanti	Rufus	M	3/26/36 9/12	Yuma	F	S	Son		Yes				Yes	None	
333	Etsepoiquarque	Jim	M	77	Yuma	F	M	Head	305	Yes				Yes	Al. #804	
334	Etsepoiquarque	Elmoose	F	77	Yuma	F	M	Wife	306	Yes				Yes	Al. #789	
335								Gr. Dau.								
336	Etsepoiquarque	Nakiusu	M	55	Yuma	F	S	Son	54I	Yes				Yes	Al. #799	
337	Flame	Wylvester	M	56	Yuma	F	M	Head	310	Yes				Yes	Al. #290	
338	Flame	Nora	F	47	Yuma	F	M	Wife	311	Yes				Yes	Al. #295	

9 male  
4 female

# INDIAN CENSUS ROLL

CALIFORNIA

PAGE -30-

Census of the Yuma reservation of the Fort Yuma jurisdiction, as of Jan. to Dec. 31 (Inc), 19 36, taken by C.H. Ganslar, Superintendent.

NUMBER	NAME		SEX	AGE AT LAST BIRTH-DAY	TRIBE	DEGREE OF BLOOD	MARITAL STATUS	RELATIONSHIP TO HEAD OF FAMILY	RESIDENCE					WARD	ALLOTMENT, ANNUITY, AND IDENTIFICATION NUMBERS	
	SURNAME	GIVEN							AT JURISDICTION WHERE ENROLLED	AT ANOTHER JURISDICTION	ELSEWHERE					Yes or no
											Yes or no	Name	Post office			
1	2	3	4	5	6	7	8	9 Last roll no.	10	11	12	13	14	15	16	
339	Flame	Catherine	F	16	Yuma	F	S	Dau.	312	Yes				Yes	None	
340	Flame	Fredrick	M	13	Yuma	F	S	S.Son	313	Yes				Yes	None	
341	Flame	Peter	M	30	Yuma	F	S	Head	314	Yes				Yes	Al.#289	
342	Golding	Albert	M	19	Yuma	F	-	Head	317	Yes				Yes	None	
343	Golding (Wilbur)	Eina	F	19	Yuma	F	M	Wife	676	Yes				Yes	None	
344	Golding	Alfred	M	65	Yuma	F	Wd.	Head	315	Yes	Died Jan. 9, 1937			Yes	Al.#297	
345	Golding	Helena	F	61	Yuma	F	Wd.	Head	318	No	Blythe	Riverside	Calif.	Yes	Al.#298	
N.E.	Gray	Alphonso	M	30	Dequino	F	M	Husb.		No	Andrade	Imperial	Calif.	No	None	
346	Gray (Wright)	Mary	F	29	Yuma	F	M	Head	259	No	Andrade	Imperial	Calif.	Yes	Al.#761	
347	Townsend	Joseph	M	12	Yuma	F	S	S.Son	260	No	Andrade	Imperial	Calif.	Yes	None	
348	Townsend	Esther Mae	F	8	Yuma	F	S	Dau.	261	No	Andrade	Imperial	Calif.	Yes	None	

1 male  
2 fem

1 male  
3 fem

## INDIAN CENSUS ROLL

CALIFORNIA

PAGE -31-

Census of the Yuma reservation of the Fort Yuma jurisdiction, as of Jan. 1 to Dec. 31 (INC), 19 36, taken by C.H. Gensler, Superintendent.

c6-7070

NUMBER	NAME		SEX	AGE AT LAST BIRTH-DAY	TRIBE	DEGREE OF BLOOD	MARITAL STATUS	RELATIONSHIP TO HEAD OF FAMILY	RESIDENCE					WARD Yes or no	ALLOTMENT, ANNUITY, AND IDENTIFICATION NUMBERS
	SURNAME	GIVEN							AT JURISDICTION WHERE ENROLLED Yes or no	AT ANOTHER JURISDICTION Name	ELSEWHERE				
											Post office	County	State		
1	2	3	4	5	6	7	8	9	10	11	12	13	14	15	16
349	Hamilton	Augustine	M	55	Yuma	F	M	Head 322	No		Andrade	Imperial	Calif.	Yes	Al. #312
350	Hamilton	Selecia	F	56	Yuma	F	M	Wife 323	No		Andrade	Imperial	Calif.	Yes	Al. #311
351	Hamilton	Joseph	M	21	Yuma	F	S	Son 324	No		Andrade	Imperial	Calif.	Yes	None
352	Hamilton	Lawrence	M	63	Yuma	F	Wd.	Head 325	Yes	Died Dec. 6, 1937				Yes	Al. #310
353	Carr	Theodore	M	33	Yuma	F	S	Son 326	No		U.S.S. Langley San Diego	San Diego	Calif.	Yes	Al. #95
354	Hammond	Alphonso	M	40	Yuma	F	M	Head 327	Yes					Yes	Al. #315
355	Hammond (Evvy)	Martha	F	31	Yuma	F	M	Wife 328	Yes					Yes	Al. #426
356	Escalanti	Davis	M	13	Yuma	F	S	S. Son 291	Yes					Yes	None
357	Escalanti	Doyle	M	10	Yuma	F	S	S. Son 292	Yes					Yes	None
358	Hammond	James E.	M	4	Yuma	F	S	Son 293	Yes					Yes	None
359	Hammond	Billie	M	1	Yuma	F	S	Son	Yes	Died Jan. 28, 1937				Yes	None
360	Hammond (Townsend)	Maggie	F	35	Yuma	F	Wd.	Head 328	Yes					Yes	Al. #696
361	Hammond	Aljean	M	12	Yuma	F	S	Son 329	Yes					Yes	None
362	Hammond	Eleanor	F	6	Yuma	F	S	Dau. 330	Yes					Yes	None

7 male  
3 female3 male  
1 female

INDIAN CENSUS ROLL

Census of the Yuma reservation of the Fort Yuma jurisdiction, as of Jan. 1 to Dec. 31 (Inc), 19 36, taken by C.H. Gensler, Superintendent.

NUMBER	NAME		SEX	AGE AT LAST BIRTH-DAY	TRIBE	DEGREE OF BLOOD	MARITAL STATUS	RELATIONSHIP TO HEAD OF FAMILY	RESIDENCE					WARD	ALLOTMENT, ANNUITY, AND IDENTIFICATION NUMBERS
	SURNAME	GIVEN							AT JURISDICTION WHERE ENROLLED	AT ANOTHER JURISDICTION	ELSEWHERE				
											Yes or no	Name	Post office		
1	2	3	4	5	6	7	8	9 LAST C. roll no.	10	11	12	13	14	15	16
363	Townsend	Chono	F	67	Yuma	F	Wd.	Mother 331	Yes					Yes	A1.#694
364	Hammond	James	M	57	Yuma	F	M	Head 332	Yes					Yes	A1.#797
365	Hammond (Yuma)	Alice	F	55	Yuma	F	M	Wife 333	Yes					Yes	A1.#788
N.E.	Harris	Peter	M	65	Mohave	F	Wd.	Father	Yes					Yes	None
366	Chaleco	Harold	M	22	Yuma-Mohave	F	S	Head 334	Yes	Colociver Agency Parker			Ariz.	Yes	None
367	Hart	Harry	M	40	Yuma	F	M	Head 335	Yes					Yes	A1.#321
368	Hart (Chaleco)	Josefa	F	43	Yuma	F	M	Wife 336	Yes					Yes	A1.#114
369	Hart	Phoebe	F	12	Yuma	F	S	Dau. 339	Yes					Yes	None
370	Hart (Duro)	Jane	F	27	Yuma	F	M	Head 340	Yes					Yes	A1.#237
N.E.	Hart	Mike	M	40	Cocapah	F	M	Husb.						Yes	None
371	Hart	Anita M.	F	2	Yuma-Cocapah	F	S	Dau.	Yes					Yes	None
372	Hart	Orlando	M	6/1/36	Yuma-Cocapah	F	S	Son	Yes					Yes	None

4 male  
5 female



INDIAN CENSUS ROLL

Census of the Yuma reservation of the Fort Yuma jurisdiction, as of Jan. 1 to Dec. 31 (Inc), 19 36, taken by C.H. Gensler, Superintendent.

ca-7870

NUMBER	NAME		SEX	AGE AT LAST BIRTHDAY	TRIBE	DEGREE OF BLOOD	MARITAL STATUS	RELATIONSHIP TO HEAD OF FAMILY	RESIDENCE					WARD	ALLOTMENT, ANNUITY, AND IDENTIFICATION NUMBERS	
	SURNAME	GIVEN							AT JURISDICTION WHERE ENROLLED	AT ANOTHER JURISDICTION	ELSEWHERE					Yes or no
											Yes or no	Name	Post office			
1	2	3	4	5	6	7	8	9	10	11	12	13	14	15	16	
363	Townsend	Chono	F	67	Yuma	F	Wd.	Mother 331	Yes					Yes	Al. #694	
364	Hammond	James	M	57	Yuma	F	M	Head 332	Yes					Yes	Al. #797	
365	Hammond (Yuma)	Alice	F	55	Yuma	F	M	Wife 333	Yes					Yes	Al. #788	
N.E.	Harris	Peter	M	65	Mohave	F	Wd.	Father	Yes					Yes	None	
366	Chaleco	Harold	M	22	Yuma-Mohave	F	S	Head 334	Yes	Calo. River Agency Parker		Yuma	Ariz.	Yes	None	
367	Hart	Harry	M	40	Yuma	F	M	Head 335	Yes					Yes	Al. #321	
368	Hart (Chaleco)	Josefa	F	43	Yuma	F	M	Wife 336	Yes					Yes	Al. #114	
369	Hart	Phoebe	F	12	Yuma	F	S	Dau. 339	Yes					Yes	None	
370	Hart (Daro)	Jane	F	27	Yuma	F	M	Head 340	Yes					Yes	Al. #237	
N.E.	Hart	Mike	M	40	Cocapah	F	M	Husb.						Yes	None	
371	Hart	Anita M.	F	2	Yuma-Cocapah	F	S	Dau.	Yes					Yes	None	
372	Hart	Orlando	M	6/1/36	Yuma-Cocapah	F	S	Son	Yes					Yes	None	

4 male  
5 fem

INDIAN CENSUS ROLL

CALIFORNIA

PAGE -33-

Census of the Yuma reservation of the Fort Yuma jurisdiction, as of Jan. 1 to Dec. 31 (Inc), 19 36, taken by C.H. Gensler, Superintendent.

CS-7970

NUMBER	NAME		SEX	AGE AT LAST BIRTHDAY	TRIBE	DEGREE OF BLOOD	MARITAL STATUS	RELATIONSHIP TO HEAD OF FAMILY	RESIDENCE					WARD	ALLOTMENT, ANNUITY, AND IDENTIFICATION NUMBERS	
	SURNAME	GIVEN							AT JURISDICTION WHERE ENROLLED	AT ANOTHER JURISDICTION	ELSEWHERE					Yes or no
											Yes or no	Name	Post office			
1	2	3	4	5	6	7	8	9 Last C. roll no.	10	11	12	13	14	15	16	
373	Hartley	Joe	M	23	Yuma	F	M	Head 341	Yes					Yes	None	
374	Hartley (Curran)	Edith	F	25	Yuma	F	M	Wife 342	Yes					Yes	Al. #186	
375	Hartley	Marie W.	F	28	Yuma	F	S	Dau.	Yes					Yes	None	
376	Hartley	Rosalind	F	9/1/36 1/4	Yuma	F	S	Dau.	Yes	Died April 23, 1937				Yes	None	
377	Hartley	Mildred #1	F	47	Yuma	F	Wd.	Head 344	Yes					Yes	Al. #847	
378	Hartley	Mildred #2	F	17	Yuma	F	S	Dau. 345	Yes					Yes	None	
379	Hawthorne	Julian	M	41	Yuma	F	M	Head 347	Yes					Yes	Al. #325	
380	Hawthorne (Yaeger)	Madeline	F	27	Yuma	F	M	Wife 89	Yes					Yes	Al. #381	
381	Jaeger	Leland	M	3	Yuma	F	S	S.Son 90	Yes					Yes	None	
382	Helip	William	M	34	Yuma	F	M	Head 348	Yes					Yes	Al. #332	
N.B.	Helip	Mrs. W.	F	35	Mission	F	M	Wife						Yes	None	
383	Helip	Lester	M	15	Yuma	F	S	Son 246	No		Lakeside	San Diego	Calif.	Yes	None	
384	Helip	Emily	F	14	Yuma	F	S	Dau. 247	No		Lakeside	San Diego	Calif.	Yes	None	

4 male  
6 fem

1 male  
7 fem

## INDIAN CENSUS ROLL

CALIFORNIA  
PAGE -34-Census of the Yuma reservation of the Fort Yuma jurisdiction, as of Jan. to Dec. 31 (Inc), 19 36, taken by C. H. González, Superintendent.

c6-7070

NUMBER	NAME		SEX	AGE AT LAST BIRTH-DAY	TRIBE	DEGREE OF BLOOD	MARITAL STATUS	RELATIONSHIP TO HEAD OF FAMILY	RESIDENCE					WARD	ALLOTMENT, ANNUITY, AND IDENTIFICATION NUMBERS	
	SURNAME	GIVEN							AT JURISDICTION WHERE ENROLLED	AT ANOTHER JURISDICTION	ELSEWHERE					WARD
											Yes or no	Name	Post office			
1	2	3	4	5	6	7	8	9 Last roll no.	10	11	12	13	14	15	16	
385	Hayes (Hills)	May	F	26	Yuma	F	M	Head	275	Yes				Yes	Al. #346	
N.E.	Hayes	George			Cocapah	F	M	Husb.						Yes	none	
386	Hills (Joaquin)	Laura	F	25	Yuma	F	M	Head	349	Yes				Yes	Al. #392	
N.E.	Hills	William L.		35	Mission	F	M	Husb.		No	Los Angeles	Los Angeles	Calif.	Yes	none	
387	Hills	William	M	5	Yuma-Mission	F	S	Son	350	Yes				Yes	none	
388	Hills	Eugene	M	3	Yuma-Mission	F	S	Son	351	Yes				Yes	none	
389	Hills	Beatrice	F	I	Yuma-Mission	F	S	Dau.		Yes				Yes	none	
390	Hills	Bernard	M	50	Yuma	F	M	Head	352	Yes				Yes	Al. #347	
391	Hills	Hippah	F	49	Yuma	F	M	Wife	353	Yes				Yes	Al. #348	
392	Hills	Mahlk	M	30	Yuma	F	S	Son	354	Yes				Yes	Al. #349	
393	Hills	Rose	F	20	Yuma	F	S	Dau.	356	Yes				Yes	none	
394	Hills	Helen	F	19	Yuma	F	S	Dau.	357	Yes				Yes	None	
395	Hills	Calvin	M	14	Yuma	F	S	Son	358	Yes				Yes	None	
396	Hills	Edmond	M	11	Yuma	F	S	Son	359	Yes				Yes	None	
397	Hills	Acoyhutpha	F	95	Yuma	F	Wd.	Mother	360	Yes				Yes	Al. #354	

6 months  
by few

# INDIAN CENSUS ROLL

CALIFORNIA

PAGE -35-

Census of the Yuma reservation of the Fort Yuma jurisdiction, as of Jan. 1 to Dec. 31 (Inc), 19 36; taken by C.H. Gensler, Superintendent.

NUMBER	NAME		SEX	AGE AT LAST BIRTH-DAY	TRIBE	DEGREE OF BLOOD	MARI-TAL STATUS	RELATIONSHIP TO HEAD OF FAMILY	RESIDENCE					WARD	ALLOTMENT, ANNUITY, AND IDENTIFICATION NUMBERS	
	SURNAME	GIVEN							AT JURISDICTION WHERE ENROLLED	AT ANOTHER JURISDICTION	ELSEWHERE					Yes or no
											Yes or no	Name	Post office			
1	2	3	4	5	6	7	8	9 Last C. roll no.	10	11	12	13	14	15	16	
398	O'Brien	Muriel	F	4	Yuma	F	S	Gr. Dau. 361	Yes					Yes	None	
399	Hills	Clifford	M	1	Yuma	F	S	Gr. Son	Yes					Yes	None	
400	Hills	Eleanor	F	1	Yuma	F	S	Gr. Dau.	Yes					Yes	None	
401	Hills	Charles	M	28	Yuma	F	M	Head 355	Yes					Yes	None	
402	Hills (Chino)	Angelica	F	35	Yuma	F	M	Wife 409	Yes					Yes	Al. #138	
403	Hills	Fredrick	M	31	Yuma	F	M	Head 363	Yes					Yes	Al. #345	
404	Hills (Monta)	Mina	F	27	Yuma	F	M	Wife 364	Yes					Yes	Al. #470	
405	Hills	Myra	F	4	Yuma	F	S	Dau. 365	Yes					Yes	None	
406	Hills	Reginald	M	2	Yuma	F	S	Son	Yes					Yes	None	
407	Hills	Lark	M	1/2	Yuma	F	S	Son	Yes					Yes	None	
408	Hills	James	M	37	Yuma	F	M	Head 366	Yes					Yes	Al. #344	
409	Hills (Golding)	Annie	F	30	Yuma	F	M	Wife 671	Yes					Yes	Al. #300	
410	Hills	Wesley	M	13	Yuma	F	S	Son 367	Yes					Yes	None	

*Yuma  
6 years*

076

INDIAN CENSUS ROLL

Census of the Yuma reservation of the Fort Yuma jurisdiction, as of Jan. 1 to Dec. 31 (Inc), 1936, taken by C.H. Gensler, Superintendent.

CS-7970

NUMBER	NAME		SEX	AGE AT LAST BIRTH-DAY	TRIBE	DEGREE OF BLOOD	MARITAL STATUS	RELATIONSHIP TO HEAD OF FAMILY	RESIDENCE					WARD	ALLOTMENT, ANNUITY, AND IDENTIFICATION NUMBERS	
	SURNAME	GIVEN							AT JURISDICTION WHERE ENROLLED	AT ANOTHER JURISDICTION	ELSEWHERE					Yes or no
											Yes or no	Name	Post office			
1	2	3	4	5	6	7	8	9 Last C. roll no.	10	11	12	13	14	15	16	
411	Hills	(Lucy) Lucile	F	11	Yuma	F	S	Dau. 368	Yes					Yes	None	
412	Hills	Virginia J.	F	5	Yuma	F	S	Dau. 369	Yes					Yes	None	
413	Warner	Philip	M	16	Yuma	F	S	S.Son 672	Yes					Yes	None	
414	Golding	Virginia	F	28	Yuma	F	S	Sister-in Law 563	Yes					Yes	Al. #301	
415	Hill	Samuel Sr.	M	47	Yuma	F	M	Head 371	Yes					Yes	Al. #339	
416	Hill	Rose	F	45	Yuma	F	-	Wife 372	Yes					Yes	Al. #340	
417	Hill	George	M	28	Yuma	F	S	Son 373	Yes					Yes	None	
418	Hill	Annie	F	17	Yuma	F	S	Dau. 374	Yes					Yes	None	
419	Hill	John	M	13	Yuma	F	S	Son 375	Yes					Yes	None	
420	Hill	Theodore	M	2	Yuma	F	S	Son 376	Yes					Yes	None	
421	Hill	David	M	7	Yuma	F	S	Son 377	Yes					Yes	None	
422	Hill	Charles #2	M	23	Yuma	F	M	Head	Yes					Yes	None	
423	Hill (Millard)	Cora	F	18	Yuma	F	M	Wife 513	Yes					Yes	None	
424	Hill	Samuel Jr	M	27	Yuma	F	M	Head 278	Yes					Yes	Al. #341	

8 next to few

076

INDIAN CENSUS ROLL

CALIFORNIA

Page -37-

Census of the YUMA reservation of the FORT YUMA jurisdiction, as of Jan. 1, to Dec. 31, 1937, taken by C. H. Gensler, Superintendent.

NUMBER	NAME		SEX	AGE AT LAST BIRTH-DAY	TRIBE	DEGREE OF BLOOD	MARI-TAL STATUS	RELATIONSHIP TO HEAD OF FAMILY	RESIDENCE					WARD	ALLOTMENT, ANNUITY, AND IDENTIFICATION NUMBERS	
	SURNAME	GIVEN							AT JURISDICTION WHERE ENROLLED	AT ANOTHER JURISDICTION	ELSEWHERE					Yes or no
											Yes or no	Name	Post office			
1	2	3	4	5	6	7	8	9	10	11	12	13	14	15	16	
425	Hill(Cleveland)	Ruth	F	27	Yuma	F	M	Wife 379	Yes				Yes	Yes	Al.#150	
426	Hill	Jacquith D.	F	3	Yuma	F	S	Dau. 380	Yes					Yes	None	
427	Hill	Sam #3	M	3-26-36 3 1/4	Yuma	F	S	Son 0	Yes					Yes	None	
428	Hodges	Albert	M	36	Yuma	1/2	Wd	Head 381	No		Unknown			Yes	Al.#357	
429	Hodges	Un-named	M	3	Yuma	1/8	S	Son 382	No.		Unknown			Yes	None	
430	Hodges	Ella	F	54	Yuma	1/2	Wd.	Head 383	No		Yuma	Yuma	Ariz	Yes	Al.#356	
431	Hodges	Adeline	F	32	Yuma	1/8	S	Dau. 394	No		Yuma	Yuma	Ariz.	Yes	Al.#358	
432	Moore	Ivan Eugene	M	1	Yuma	1/16	S	Gr.Son 0	No		Yuma	Yuma	Ariz.	Yes	None	
433	Hodges	Louis	M	30	Yuma	1/8	S	Son 384	No		Yuma	Yuma	Ariz.	Yes	Al.359	
434	Hodges	Eugene	M	25	Yuma	1/8	S	Son 386	No		Yuma	Yuma	Ariz.	Yes	Al.#361	
435	Hollingshead (Meeden)	Annie	F	40	Yuma	1/2	Wd.	Head 471	No		Patton State Hosp.	Patton California		Yes	Al.#461	
436	Hershman	Lewis	M	17	Yuma	1/8	S	Son 0	NO		Yuma	Yuma	Ariz.	Yes	None	
437	Hollingshead	Marion	F	14	Yuma	1/8	S	Dau 0	No		St.Boniface Ind.School	Banning Calif.		Yes	None	
438	Hollingshead	Lillian	F	13	Yuma	1/8	S	Dau. 0	No		St.Boniface Ind.School	Banning Calif.		Yes	None	

1 male  
V Yuma  
6 male  
5 female

INDIAN CENSUS ROLL

Census of the Yuma reservation of the Fort Yuma jurisdiction, as of Jan. 1 to Dec. 31 (Inc), 19 36, taken by C.H.Gensler, Superintendent.

NUMBER	NAME		SEX	AGE AT LAST BIRTH-DAY	TRIBE	DEGREE OF BLOOD	MARITAL STATUS	RELATIONSHIP TO HEAD OF FAMILY	RESIDENCE					WARD	ALLOTMENT, ANNUITY, AND IDENTIFICATION NUMBERS	
	SURNAME	GIVEN							AT JURISDICTION WHERE ENROLLED	AT ANOTHER JURISDICTION	ELSEWHERE					Yes or no
											Yes or no	Name	Post office			
1	2	3	4	5	6	7	8	9 Last C. roll no.	10	11	12	13	14	15	16	
439	Hollingshead	Charlotte	F	11	Yuma	1/8	S	Dau	0	No.		St. Boniface Ind. School Banning Calif			Yes	None
440	Homer	Aurelian	M	55	Yuma	1/2	Wd.	Head	387	Yes					Yes	Al. #362
441	Homer	uke	M	47	Yuma	F	S	Head	750	Yes					Yes	Al. #368
442	Homer	Stewart	M	48	Yuma	F	M	Head	390	Yes					Yes	Al. #366
443	Homer	Nellie S.	F	43	Yuma	F	M	Wife	391	Yes					Yes	Al. #625
444	Scott	Paul	M	18	Yuma	F	S S.	Son	392	Yes					Yes	None
445	Jackson	Bernard	M	52	Yuma	F	M	Head	393	Yes					Yes	Al. #373
446	Jackson	Lizzie	F	45	Yuma	F	M	Wife	394	Yes					Yes	Al. #374
447	Jackson	Edmond	M	45	Yuma	F	M	Head	395	Yes					Yes	Al. #371
448	Jackson	Ethel	F	43	Paute	F	M	Wife	396	Yes					Yes	none
449	Jackson	Ethelyn	F	23	Yuma - Paute	7/8	S	Dau.	397	Yes					Yes	None
450	Jackson	Louise	F	18	Yuma "	7/8	S	Dau.	399	Yes					Yes	none
451	Jackson	Louis	M	18	Yuma - Paute	7/8	S	Son	400	Yes					Yes	None

with \$ pen

pen

076

INDIAN CENSUS ROLL

CALIFORNIA

PAGE -39-

Census of the Yuma reservation of the Fort Yuma jurisdiction, as of Jan. 1 to Dec. 31 (nc), 1936, taken by C.H. Genalar, Superintendent.

NUMBER	NAME		SEX	AGE AT LAST BIRTH-DAY	TRIBE	DEGREE OF BLOOD	MARITAL STATUS	RELATIONSHIP TO HEAD OF FAMILY	RESIDENCE					WARD	ALLOTMENT, ANNUITY, AND IDENTIFICATION NUMBERS
	SURNAME	GIVEN							AT JURISDICTION WHERE ENROLLED	AT ANOTHER JURISDICTION	ELSEWHERE				
											Yes or no	Name	Post office		
1	2	3	4	5	6	7	8	9	10	11	12	13	14	15	16
452	Jackson	Irene	F	14	Yuma - Paiute	7/8	S	Dau. 401	Yes					Yes	None
453	Jackson	Joseph	M	10	Yuma - Paiute	7/8	S	Son 402	Yes					Yes	None
454	Jackson	Edmund Jr.	M	22	Yuma	7/8	M	Head 398	No		Winslow		Ariz.	Yes	None
N.E.	Jackson	Esther	F	21	Laguena-Pueblo		M	Wife	No		Winslow			Yes	None
N.E.	Jackson	Un-Named			Yuma-Pueblo		S	?	No		Winslow		Ariz.	Yes	None
455	Jackson	Margaret	F	33	Yuma		Wd.	Head 403	Yes					Yes	None
456	Jackson	Christina	F	13	Yuma		S	Dau. 404	Yes					Yes	None
457	Jackson	Priscilla	F	11	Yuma		S	Dau. 405	Yes					Yes	None
458	Jackson	Kenneth	M	9	Yuma		S	Son 406	Yes					Yes	None
459	Jefferson	Havchata	F	69	Yuma		Wd.	Head 409	Yes					Yes	Al. #637
460	Jefferson	Ray	M	35	Yuma		M	Head 410	Yes					Yes	Al. #384
N.E.	Jefferson (Escalanti)	Clara E.	F	21	Yuma		M	Wife	Yes					Yes	None
461	Jefferson	Lilla May	F	5/12	Yuma		S	Dau.	Yes					Yes	None

3 male  
1 female



# INDIAN CENSUS ROLL

CALIFORNIA

PAGE -40-

Census of the Yuma reservation of the Fort Yuma jurisdiction, as of Jan. I to Dec. 31 (inc), 1936, taken by C.H. Gensler, Superintendent.

NUMBER	NAME		SEX	AGE AT LAST BIRTH-DAY	TRIBE	DEGREE OF BLOOD	MARITAL STATUS	RELATIONSHIP TO HEAD OF FAMILY	RESIDENCE					WARD	ALLOTMENT, ANNUITY AND IDENTIFICATION NUMBERS	
	SURNAME	GIVEN							AT JURISDICTION WHERE ENROLLED	AT ANOTHER JURISDICTION	ELSEWHERE					Yes or no
											Yes or no	Name	Post office			
1	2	3	4	5	6	7	8	9 Last C. roll no.	10	11	12	13	14	15	16	
462	Onc (Jefferson)	Mary	F	62	Yuma	F	Wd.	Head	570	Yes					Yes	Al. #383
463	Joaquin	Juan	M	30	Yuma	F	M	Head	412	Yes					Yes	Al. #391
464	Joaquin (Hammond)	Rose	F	20 4-16-36	Yuma	F	M	Wife	309	Yes					Yes	None
465	Joaquin	No name	F	3/4	Yuma	F	S	Dau.		Yes					Yes	None
466	Joaquin	Josiah	M	41	Yuma	F	Wd.	Head	870	Yes					Yes	Al. #394
467	Joaquin	Topetquarrow	M	75	Yuma	F	Wd.	Head	415	Yes					Yes	Al. #388
468	Joe	Wah-Tep	M	39	Yuma	F	Wd.	Head	416	Yes					Yes	Al. #398
469	Joe	Bernice	F	16	Yuma	F	S	Dau.	417	Yes					Yes	None
470	Joe	Beatta	F	14	Yuma	F	S	Dau.	418	Yes					Yes	None
471	Joe	Willie	M	10	Yuma	F	S	son	419	Yes					Yes	None
472	Joe	Robert	M	8	Yuma	F	S	son	420	Yes					Yes	None

6 male  
5 fem

## INDIAN CENSUS ROLL

CALIFORNIA

PAGE -41-

Census of the Yuma reservation of the Fort Yuma jurisdiction, as of Jan. 1 to Dec. 31 (Inc), 19 36, taken by C.H. Conslar, Superintendent.

NUMBER	NAME		SEX	AGE AT LAST BIRTH-DAY	TRIBE	DEGREE OF BLOOD	MARITAL STATUS	RELATIONSHIP TO HEAD OF FAMILY	RESIDENCE					WARD	ALLOTMENT, ANNUITY, AND IDENTIFICATION NUMBERS	
	SURNAME	GIVEN							AT JURISDICTION WHERE ENROLLED	AT ANOTHER JURISDICTION	ELSEWHERE					Yes or no
											Yes or no	Name	Post office			
1	2	3	4	5	6	7	8	9	10	11	12	13	14	15	16	
473	Johnson (Levy)	Marie	F	50	Yuma	F	Wd.	Head 422	Yes					Yes	Al. #428	
474	Dewey	Geraldine	F	21	Yuma	F	S	Dau. 423	Yes					Yes	None	
475	Johnson	Verna Marie	F	7	Yuma	F	S	Dau. 424	Yes					Yes	None	
476	Johnson	Lincoln	M	51	Yuma	F	M	Head 425	Yes					Yes	Al. #406	
477	Johnson	Alice	F	43	Yuma	F	M	Wife 426	Yes					Yes	Al. #407	
478	Johnson	Louis	M	26	Yuma	F	S	Son 427	No	Sells Agency			Ariz.	Yes	Al. #408	
479	Johnson	Sam	M	41	Yuma	F	M	Head 428	Yes					Yes	Al. #405	
N.E.	Johnson	Mrs.			White	F	M	Wife	No					No	None	
480	Jose	Teddy	M	41	Yuma	F	M	Head 430	Yes					Yes	Al. #397	
481	Jose	Henrietta	F	33	Yuma	F	M	Wife 431	Yes					Yes	Al. #75	
482	Jose	Hershal	M	14	Yuma	F	S	Son 432	Yes					Yes	None	
483	Jose	Ruth	F	12	Yuma	F	S	Dau. 433	Yes					Yes	None	
484	Jose	Laverne	F	9	Yuma	F	S	Dau. 434	Yes					Yes	None	
485	Jose	Ernestine	F	8	Yuma	F	S	Dau. 435	Yes					Yes	None	

4 male  
8 female

INDIAN CENSUS ROLL

CALIFORNIA

PAGE -42-

Census of the Yuma reservation of the Fort Yuma jurisdiction, as of Jan. 1 to Dec. 31 (Inc), 1936, taken by C.H. Gensler, Superintendent.

NUMBER	NAME		SEX	AGE AT LAST BIRTH-DAY	TRIBE	DEGREE OF BLOOD	MARITAL STATUS	RELATIONSHIP TO HEAD OF FAMILY	RESIDENCE					WARD	ALLOTMENT, ANNUITY, AND IDENTIFICATION NUMBERS	
	SURNAME	GIVEN							AT JURISDICTION WHERE ENROLLED	AT ANOTHER JURISDICTION	ELSEWHERE					Yes or no
											Yes or no	Name	Post office			
1	2	3	4	5	6	7	8	9	10	11	12	13	14	15	16	
486	Kelly	Jack	M	55	Yuma	F	M	Head 436	Yes					Yes	Al.#413	
487	Kelly	Elvira	F	54	Yuma	F	M	Wife 437	Yes					Yes	Al.#414	
488	Kelly	John	M	30	Yuma	F	M	Head 438	Yes					Yes	None	
489	Kelly	Theresa	F	36	Yuma	F	M	Wife 439	Yes					Yes	Al.#579	
490	Kelly	Edwin	M	13	Yuma	F	S	Son 440	Yes					Yes	None	
491	Kelly	John Jr.	M	11	Yuma	F	S	Son 441	Yes					Yes	None	
492	Kelly	Eugene	M	9	Yuma	F	S	Son 442	Yes					Yes	None	
493	Kelly	Joan Lavine	F	6	Yuma	F	S	Dau. 443	Yes					Yes	None	
494	Kelly	Gilbert	M	4	Yuma	F	S	Son 444	Yes					Yes	None	
495	Kelly	Shirley	F	1	Yuma	F	S	Dau.	Yes					Yes	None	
496	Komapa (Etsepoiquaque)	Laura	F	36	Yuma	F	M	Head 445	Yes					Yes	Al.#794	
N.E.	Komapa	Howard	M		Mohave	M	M	Husb.						Yes	None	
N.E.	Komapa	Wesley	M	14	Yuma-Mohave	F	S	Son	Yes					Yes	None	
N.E.	Komapa	Tiers	M	9	Yuma-Mohave	F	S	Son	Yes					Yes	None	
N.E.	Komapa	Loretta	F	7	Yuma-Mohave	F	S	Dau.	Yes					Yes	None	

6 male  
5 female

# INDIAN CENSUS ROLL

Census of the Yuma reservation of the Fort Yuma jurisdiction, as of Jan. 1 to Dec. 31 (Inc) 19 36, taken by C.H. Gensler, Superintendent.

NUMBER	NAME		SEX	AGE AT LAST BIRTH-DAY	TRIBE	DEGREE OF BLOOD	MARITAL STATUS	RELATIONSHIP TO HEAD OF FAMILY	RESIDENCE					WARD	ALLOTMENT, ANNUITY, AND IDENTIFICATION NUMBERS	
	SURNAME	GIVEN							AT JURISDICTION WHERE ENROLLED	AT ANOTHER JURISDICTION	ELSEWHERE					Yes or no
											Yes or no	Name	Post office			
1	2	3	4	5	6	7	8	9 Last C. roll no.	10	11	12	13	14	15	16	
497	Lawton	Augustine	M	50	Yuma	F	S	Head 446	Yes	Died May 17, 1937				Yes	Al. #422	
498	Levy	Henry	M	34	Yuma	F	M	Head 447	Yes					Yes	Al. #425	
499	Levy (Golding)	Rose	F	21	Yuma	F	M	Wife 448	Yes					Yes	None	
500	Levy	Bernice	F	4	Yuma	F	S	Dau. 449	Yes					Yes	None	
501	Levy	Jose	M	72	Yuma	F	M	Head 450	Yes					Yes	Al. #423	
502	Levy	Matia	F	73	Yuma	F	M	Wife 451	Yes					Yes	Al. #424	
503	Levy	Laverence	M	26	Yuma	F	M	Head 452	Yes					Yes	Al. #427	
504	Levy (Menta)	Grace	F	21	Yuma	F	M	Wife 453	Yes					Yes	None	
505	Levy	Bertha Jean	F	1	Yuma	F	S	Dau.	Yes					Yes	None	
506	Lewis	Nachachian	F	85	Yuma	F	Wd.	Head 454	Yes	Died Sept. 16, 1937				Yes	Al. #838	
507	Lewis (Homer)	Geraldine	F	33	Yuma	F	M	Head 456	Yes					Yes	Al. #365	
N.E.	Lewis	Frank	M		Papago	F	M	Husb.	No					No	None	

*Handwritten note:* No mistake 7 per

# INDIAN CENSUS ROLL

CALIFORNIA

PAGE -44-

Census of the Yuma reservation of the Fort Yuma jurisdiction, as of Jan. 1 to Dec. 31 (Inc), 1936, taken by C.H. Gansler, Superintendent.

cs-7870

NUMBER	NAME		SEX	AGE AT LAST BIRTHDAY	TRIBE	DEGREE OF BLOOD	MARITAL STATUS	RELATIONSHIP TO HEAD OF FAMILY	RESIDENCE					WARD Yes or no	ALLOTMENT, ANNUITY, AND IDENTIFICATION NUMBERS
	SURNAME	GIVEN							AT JURISDICTION WHERE ENROLLED	AT ANOTHER JURISDICTION	ELSEWHERE				
											Yes or no	Name	Post office		
1	2	3	4	5	6	7	8	9	10	11	12	13	14	15	16
								<b>Last C. roll no.</b>							
508	Lewis	Alfreda	F	4	Yuma-Papago	F	S	Dan. 457	Yes					Yes	None
509	Barley	Alfred	M	1	Yuma-Cocapah	F	S	Son	Yes					Yes	none
510	Lewis (Escalanti)	Amelia	F	28	Yuma	F	M	Head 264	Yes					Yes	Al.#256
N.E.	Lewis	Henry	M	30	Mohave	F	M	Husb.	Yes					Yes	None
N.E.	Lewis	Donald	M		Yuma-Mohave	F	S	Son	Yes					Yes	None
N.E.	Lewis				Yuma-Mohave	F	S		Yes					Yes	None
511	Lyons	Tenanquemach	M	38	Yuma	F	Wd.	Head 742	No		Yuma	Yuma	Ariz.	Yes	None
512	Lyons	Jack (Yasoyas)	M	34	Yuma	F	S	Head 802	Yes					Yes	None
513	Lyons	Pete	M	35	Yuma	F	S	Head 458	No		Yuma	Yuma	Ariz.	Yes	None
514	Lyons	Jake (Pete)	M	40	Yuma	F	S	Head 0	Yes					Yes	Al.#849

3 notes  
✓

# INDIAN CENSUS ROLL

CALIFORNIA

PAGE -45-

Census of the Yuma reservation of the Fort Yuma jurisdiction, as of Jan. 1 to Dec. 31 (inc), 1936, taken by C. H. Gensler, Superintendent.

CS-7070

NUMBER	NAME		SEX	AGE AT LAST BIRTH-DAY	TRIBE	DEGREE OF BLOOD	MARITAL STATUS	RELATIONSHIP TO HEAD OF FAMILY	RESIDENCE					WARD Yes or no	ALLOTMENT, ANNUITY, AND IDENTIFICATION NUMBERS
	SURNAME	GIVEN							AT JURISDICTION WHERE ENROLLED	AT ANOTHER JURISDICTION	ELSEWHERE				
											Yes or no	Name	Post office		
1	2	3	4	5	6	7	8	9 Last roll no.	10	11	12	13	14	15	16
515	Manchado	Joe	M	46	Yuma	F	M	Head 459	Yes					Yes	Al. #443
516	Manchado (Escalanti)	Hippah	F	48	Yuma	F	M	Wife 460	Yes					Yes	Al. #444
517	Manchado	Gladys	F	19	Yuma	F	S	Dau. 461	Yes					Yes	None
518	Manchado	David	M	17	Yuma	F	S	Son 462	Yes					Yes	None
519	McCoy (Black)	Alice	F	30	Yuma	$\frac{1}{2}$	M	Head 64	Yes					Yes	Al. #57
N.E.	McCoy	Robert	M	30	White	F	M	Husb.	Yes					No	None
520	McKinley	Owen	M	55	Yuma	F	M	Head 464	Yes					Yes	Al. #456
521	McKinley (Millard)	Rath	F	35	Yuma	F	M	Wife 465	Yes					Yes	Al. #493
522	Millard	Ernestine	F	11	Yuma	F	S	S. Dau. 466	Yes					Yes	None
523	Millard	Timothy	M	7	Yuma	F	S	Son 468	Yes					Yes	None
524	McKinley	Irene	F	5	Yuma	F	S	Dau. 468	Yes					Yes	None
525	McKinley	Joan	F	1	Yuma	F	S	Dau.	Yes					Yes	None
526	Meedan	Agnes	F	39	Yuma	$\frac{1}{2}$	S	Head 469	Yes					Yes	Al. #462

*Handwritten notes:*  
 ✓ under  
 7 per

# INDIAN CENSUS ROLL

Census of the Yuma reservation of the Fort Yuma jurisdiction, as of Jan. 1 to Dec. 31 (inc), 19 36, taken by C. H. Gensler, Superintendent.

NUMBER	NAME		SEX	AGE AT LAST BIRTH-DAY	TRIBE	DEGREE OF BLOOD	MARITAL STATUS	RELATIONSHIP TO HEAD OF FAMILY	Last roll no.	RESIDENCE					WARD Yes or no	ALLOTMENT, ANNUITY, AND IDENTIFICATION NUMBERS
	SURNAME	GIVEN								AT JURISDICTION WHERE ENROLLED	AT ANOTHER JURISDICTION	ELSEWHERE				
												Yes or no	Name	Post office		
1	2	3	4	5	6	7	8	9	10	11	12	13	14	15	16	
527	Meedan	Alfred	M	45	Yuma	1/2	M	Head	470	No		Tucson	Pima	Ariz.	Yes	Al. #460
528	Meedan	Frederick Sr.	M	50	Yuma	1/2	Wd.	Head	472	No		San Diego	San Diego	Calif.	Yes	Al. #464
529	Meedan	Frederick Jr.	M	29	Yuma	1/2	S	Son	473	No		San Diego	San Diego	Calif.	Yes	Al. #465
530	Meedan	Harry E.	M	26	Yuma	1/2	S	Son	474	No		San Pedro	Los Angeles	Calif.	Yes	Al. #466
531	Meedan	Marianna	F	71	Yuma	1/2	Wd.	Mother	475	NO		Yuma	Yuma	Ariz.	Yes	Al. #458
532	Meedan	William	M	34	Yuma	1/2	Wd.	Head	476	Yes					Yes	Al. #463
533	Menta	Jose	M	48	Yuma	F	Wd.	Head	477	Yes		10 ✓			Yes	Al. #469
534	Menta	Ambrose	M	26	Yuma	F	S	Son	479	Yes			Blind		Yes	None
535	Menta	Clarence	M	19	Yuma	F	S	Son	478	Yes					Yes	None
536	Menta	Joe	M	17	Yuma	F	S	Son	480	Yes					Yes	None
537	Menta	Paul	M	14	Yuma	F	S	Son	481	Yes					Yes	None
538	Merriman	Charles	M	21	Yuma	F	M	Head	786	Yes					Yes	None
539	Merriman (White)	May	F	30	Yuma	F	M	Wife	782	Yes					Yes	Al. #751

*7 mal 1 hour*  
*1 hour*

# INDIAN CENSUS ROLL

CALIFORNIA

PAGE -47-

Census of the Yuma reservation of the Fort Yuma jurisdiction, as of Jan. 1 to Dec. 31 (Inc) 19 36, taken by C.H. Gensler, Superintendent.

NUMBER	NAME		SEX	AGE AT LAST BIRTH-DAY	TRIBE	DEGREE OF BLOOD	MARITAL STATUS	RELATIONSHIP TO HEAD OF FAMILY	RESIDENCE					WARD Yes or no	ALLOTMENT, ANNUITY AND IDENTIFICATION NUMBERS
	SURNAME	GIVEN							AT JURISDICTION WHERE ENROLLED Yes or no	AT ANOTHER JURISDICTION Name	ELSEWHERE				
											Post office	County	State		
1	2	3	4	5	6	7	8	9 Last roll no.	10	11	12	13	14	15	16
540	Miguel	Jefferson	M	50	Yuma	F	M	Head	482	Yes				Yes	Al. #487
541	Miguel	Anna May	F	48	Yuma	F	M	Wife	483	Yes				Yes	Al. #488
542	Miguel	Jefferson Jr.	M	26	Yuma	F	S	Son	484	Yes				Yes	None
543	Miguel	Earl	M	23	Yuma	F	S	Son	485	Yes				Yes	None
544	Miguel	Godfrey	M	17	Yuma	F	S	Son	487	Yes				Yes	None
545	Miguel	Priscilla	F	13	Yuma	F	S	Dau.	488	Yes				Yes	None
549	Savilla	SoMark	F	67	Yuma	F	Wd.	other-in law	489	Yes	Died March 28, 1937			Yes	Al. #622
547	Miguel	Anderson	M	22	Yuma	F	M	Head	486	Yes				Yes	None
N.E.	Miguel	Mrs. Eleanor	F	20	Pima	F	-	Wife	0					Yes	None
548	Miguel	Anderson Jr.	M	2	Yuma-Pima	F	M	Son	0	Yes				Yes	None
549	Miguel	Janette	F	8/1/36	Yuma-Pima	F	S	Dau.	0	Yes				Yes	None
550	Miguel	Joseph	M	51	Yuma	F	M	Head	496	Yes				Yes	Al. #478
551	Miguel	Gertrude	F	40	Yuma	F	M	Wife	491	Yes				Yes	Al. #643
552	Miguel	Joseph Jr.	M	17	Yuma	F	S	Son	492	Yes				Yes	None
553	Miguel	William	M	14	Yuma	F	S	Son	493	Yes				Yes	None

*9 males  
5 females*



# INDIAN CENSUS ROLL

CALIFORNIA

PAGE -42-

Census of the Yuma reservation of the Fort Yuma jurisdiction, as of Jan. to Dec. 31 (Inc), 19 36, taken by C. H. Gensler, Superintendent.

NUMBER	NAME		SEX	AGE AT LAST BIRTH-DAY	TRIBE	DEGREE OF BLOOD	MARITAL STATUS	RELATIONSHIP TO HEAD OF FAMILY	RESIDENCE					WARD	ALLOTMENT, ANNUITY, AND IDENTIFICATION NUMBERS	
	SURNAME	GIVEN							AT JURISDICTION WHERE ENROLLED	AT ANOTHER JURISDICTION	ELSEWHERE					Yes or do
									Yes or no	Name	Post office	County	State			
1	2	3	4	5	6	7	8	9 Last roll no.	10	11	12	13	14	15	16	
554	Miguel	Charlie	M	12	Yuma	F	S	Son	493	Yes				Yes	None	
555	Miguel	Gertrude	F	10	Yuma	F	S	Dau/	496	Yes				Yes	None	
556	Miguel	Patrick	M	60	Yuma	F	M	Head	496	Yes				Yes	Al. #479	
557	Miguel (Warner)	Mavchats	F	53	Yuma	F	M	Wife	497	Yes				Yes	Al. #705	
558	Miguel	Fedelia	F	25	Yuma	F	S	Dau.	498	Yes				Yes	Al. #483	
559	Miguel	Ernest	M	20	Yuma	F	S	Son	499	Yes				Yes	None	
560	Miguel	Addison	M	17	Yuma	F	S	Son	500	Yes				Yes	None	
561	Miguel	Junie	F	13	Yuma	F	S	Dau.	501	Yes				Yes	None	
562	McGill	Patrick Jr.	M	33	Yuma	F	M	Head	502	Yes	Sherman Inst.	Riverside	Calif.	Yes	<del>None</del> 481	
N.E.	McGill	Mrs. Lillian						Wife								
563	Millard	Benjamin	M	43	Yuma	F	M	Head	504	Yes				Yes	Al. #492	
564	Millard	Mary	F	48	Yuma	F	M	Wife	505	Yes				Yes	None	

5 miles  
5 feet

INDIAN CENSUS ROLL

5-128

Census of the Yuma reservation of the Fort Yuma jurisdiction, as of Jan. 1 to Dec. 31 (inc), 1936, taken by C.H. Canaler, Superintendent.

NUMBER	NAME		SEX	AGE AT LAST BIRTH-DAY	TRIBE	DEGREE OF BLOOD	MARITAL STATUS	RELATIONSHIP TO HEAD OF FAMILY	RESIDENCE					WARD Yes or no	ALLOTMENT, ANNUITY, AND IDENTIFICATION NUMBERS
	SURNAME	GIVEN							AT JURISDICTION WHERE ENROLLED Yes or no	AT ANOTHER JURISDICTION Name	ELSEWHERE				
											Post office	County	State		
1	2	3	4	5	6	7	8	9	10 Last C. roll no.	11	12	13	14	15	16
565	Millard	Charles	M	26	Yuma	F	M	Head 507	Yes					Yes	Al.#496
566	Millard (Willis)	Emma	F	39	Yuma	F	M	Wife 508	Yes					Yes	Al.#743
567	Millard	Harry	M	31	Yuma	F	M	Head 509	Yes					Yes	Al.#494
<del>568</del>	<del>Millard</del>	<del>May</del>	<del>F</del>	<del>88</del>	<del>Yuma</del>	<del>F</del>	<del>M</del>	<del>Wife 510</del>	<del>Yes</del>	<i>Di'd Oct 16, 1938</i>				<del>Yes</del>	<del>Al.#793</del>
569	Millard	Arthur	M	12	Yuma	F	S	Son 511	Yes					Yes	None
570	Millard	Rose	F	5	Yuma	F	S	Daughter 513	Yes					Yes	None
571	Millard	Elmer	M	3	Yuma	F	S	Son 514	Yes					Yes	None
572	Millard	Alan	M	<del>3</del> 3/3/36	Yuma	F	S	Son	Yes					Yes	None
573	Millard	William	M	72	Yuma	F	Wd.	Head 515	Yes					Yes	Al.#490
574	Millard	John	M	22	Yuma	F	S	Son 517	Yes					Yes	None
575	Mine	Hippah (Mary)	F	82	Yuma	F	Wd.	Head 520	Yes					Yes	Al.#500
576	Mitchell (Scott)	Marjorie	F	24	Yuma - Maricopa	F	M	Head 523	No		Yuma	Yuma	Ariz.	Yes	None
N.E.	Mitchell	Frank	X	32	Cocopah	F	M	Husb.	No		Yuma	Yuma	Ariz.	Yes	None

*7 males  
4 fem*

## INDIAN CENSUS ROLL

CALIFORNIA

PAGE -50-

Census of the Yuma reservation of the Fort Yuma jurisdiction, as of Jan. 1 to Dec. 31 (1936), taken by C. H. Gensler, Superintendent.

NUMBER	NAME		SEX	AGE AT LAST BIRTHDAY	TRIBE	DEGREE OF BLOOD	MARITAL STATUS	RELATIONSHIP TO HEAD OF FAMILY	RESIDENCE					WARD Yes or no	ALLOTMENT, ANNUITY, AND IDENTIFICATION NUMBERS
	SURNAME	GIVEN							AT JURISDICTION WHERE ENROLLED	AT ANOTHER JURISDICTION	ELSEWHERE				
											Yes or no	Name	Post office		
1	2	3	4	5	6	7	8	9 Last U. roll no.	10	11	12	13	14	15	16
577	Mitchell	Harold Philip	M	I	Yuma-Cocopah	F	S	Son		No	Yuma	Yuma	Aris.	Yes	None
578	Montague	Joe	M	54	Deguina	F	M	Head	528	Yes				Yes	Al. #829
579	Montague (Roosevelt)	Alice	F	36	Yuma	F	M	Wife	529	Yes				Yes	Al. #606
580	Montague	James	M	22	Yuma-Deguina	7/8	S	Son	530	Yes				Yes	None
581	Montague	Henry	M	18	Yuma-Deguina	7/8	S	Son	531	Yes				Yes	None
582	Montague	Alice	F	14	Yuma-Deguina	7/8	S	Dau.	532	Yes				Yes	None
583	Montague	Rosa	F	12	Yuma-Deguina	7/8	S	Dau.	533	Yes				Yes	None
584	Montague	Blase	M	8	Yuma-Deguina	7/8	S	Son	534	Yes				Yes	None
585	Montague	Thomas	M	6	Yuma-Deguina	7/8	S	Son	536	Yes				Yes	None
586	Montague	Joseph Jr.	M	3/7/36	Yuma-Deguina	7/8	S	Son		Yes				Yes	None
587	Mulford	Bell Link	F	40	Yuma	F	M	Head	537	Yes				Yes	Al. #435
N. E.	Mulford	Warren	F		Mohave	F	M	Husb.		No				No	None
588	Link	Ulysses G	M	16	Yuma	F	S	Son	538	Yes				Yes	None
589	Link	Elwood	M	12	Yuma	F	S	Son	539	Yes				Yes	None
590	Mulford	Virga Lee	F	9	Yuma-Mohave	F	S	Dau.	540	Yes				Yes	None

I made  
3 new

1 made

INDIAN CENSUS ROLL

CALIFORNIA

PAGE -51-

Census of the Yuma reservation of the Fort Yuma jurisdiction, as of Jan. 1 to Dec. 31 (1st), 19  , taken by C.H. Gensler, Superintendent.

NUMBER	NAME		SEX	AGE AT LAST BIRTH-DAY	TRIBE	DEGREE OF BLOOD	MARITAL STATUS	RELATIONSHIP TO HEAD OF FAMILY	RESIDENCE					WARD	ALLOTMENT, ANNUITY, AND IDENTIFICATION NUMBERS	
	SURNAME	GIVEN							AT JURISDICTION WHERE ENROLLED	AT ANOTHER JURISDICTION	ELSEWHERE					Yes or no
											Yes or no	Name	Post office			
1	2	3	4	5	6	7	8	9 Last C. roll no.	10	11	12	13	14	15	16	
591	Warner	Stanley	M	13	Yuma	F	S	Nephew	542	Yes					Yes	None
592	Marpi		M	73	Deguina	F	M	Head	542	Yes	Died April 28, 1937				Yes	Al. #517
593	Marpi	Rose Hippah	F	71	Deguina	F	M	Wife	543	Yes					Yes	Al. #518
594	Nelson (Wilson)	Frances	F	24	Yuma	F	M	Head	544	No		Yuma	Yuma	Ariz.	Yes	None
594	Nelson	Milton	M	30	Cocopah	F	M	Husb.		No		Yuma	Yuma	Ariz.	Yes	None
595	Nelson	Un-Known	M		Yuma-Cocopah	F	S	Son		No		Yuma	Yuma	Ariz.	Yes	None
596	Newton	Alma	F	37	Yuma	F	M	Head	552	No		Welton	Yuma	Ariz.	Yes	Al. #525
597	Newton	Neva	F	5	Yuma	F	S	Daughter	555	No		Welton	Yuma	Ariz.	Yes	None
598	Nerva	Frank	M	54	Pima	F	M	Head	545	Yes					Yes	None
599	Nerva (Snow)	Lillian	F	34	Yuma	F	M	Wife	546	Yes					Yes	None
600	Nerva	Alphonso	M	21	Yuma-Pima	F	S	Son	547	Yes				Blind	Yes	None
601	Nerva	Joseph	M	16	Yuma-Pima	F	S	Son	548	Yes					Yes	None

5 made 2 fewer  
 2 fewer  
 2 fewer

# INDIAN CENSUS ROLL

Census of the Yuma reservation of the Port Yuma jurisdiction, as of Jan. 1 to Dec. 31 1936, taken by C.H. Gensler, Superintendent.

(Month) (Day)

NUMBER	NAME		SEX	AGE AT LAST BIRTHDAY	TRIBE	DEGREE OF BLOOD	MARITAL STATUS	RELATIONSHIP TO HEAD OF FAMILY	RESIDENCE					WARD	ALLOTMENT, ANNUITY AND IDENTIFICATION NUMBERS	
	SURNAME	GIVEN							AT JURISDICTION WHERE ENROLLED	AT ANOTHER JURISDICTION	ELSEWHERE					Yes or no
											Yes or no	Name	Post office			
1	2	3	4	5	6	7	8	9	10 Last C. roll no.	11	12	13	14	15	16	
602	Newton	Robert	M	45	Yuma	F	M	Head 549	Yes					Yes	Al.#524	
603	Newton (Snow)	Mathilda	F	28	Yuma	F	M	Wife 550	Yes					Yes	Al.#657	
604	Newton	Secore	F	75	Yuma	F	Wd.	Head 551	Yes					Yes	Al.#522	
605	Newton	Isaac	M	53	Yuma	F	S	Son 553	Yes					Yes	Al.#523	
606	Newton	William	M	27	Yuma	F	S	Son 554	Yes					Yes	Al.#526	
607	Norton	Ambrose	M	29	Yuma	F	M	Head 556	Yes					Yes	Al.#533	
608	Norton (Yuma)	Laura	F	34	Yuma	F	M	Wife 557	Yes					Yes	Al.#770	
609	Norton	Delphina	F	5	Yuma	F	S	Dau. 558	Yes					Yes	None	
611	Norton	Minnie	F	74	Yuma	F	Wd.	Head 559	Yes					Yes	Al.#530	
612	O'Brien	Albert	M	29	Yuma	F	M	Head 565	Yes					Yes	Al.#536	
613	O'Brien (Montague)	Emorie	F	21	Yuma	F	M	Wife 531	Yes					Yes	None	
614	O'Brien	Albert Jr.	M	2	Yuma	F	S	Son	Yes					Yes	None	

*6 mail  
6 fees*

## INDIAN CENSUS ROLL

CALIFORNIA

PAGE 53-

Census of the Yuma reservation of the Fort Yuma jurisdiction, as of Jan. to Dec. 31 (Inc), 1936, taken by C.H. Conaler, Superintendent.

NUMBER	NAME		SEX	AGE AT LAST BIRTH-DAY	TRIBE	DEGREE OF BLOOD	MARITAL STATUS	RELATIONSHIP TO HEAD OF FAMILY	RESIDENCE					WARD	ALLOTMENT, ANNUITY, AND IDENTIFICATION NUMBERS	
	SURNAME	GIVEN							AT JURISDICTION WHERE ENROLLED	AT ANOTHER JURISDICTION	ELSEWHERE					Yes or no
									Yes or no	Name	Post office	County	State			
1	2	3	4	5	6	7	8	9	10	11	12	13	14	15	16	
615	O'Brien	Manus	M	49	Yuma	F	M	Head	563	Yes				Yes	Al. #534	
616	O'Brien	Joseph	F	47	Yuma	F	M	Wife	564	Yes				Yes	Al. #535	
617	O'Brien	Hazel	F	26	Yuma	F	S	Dau.	566	Yes				Yes	Al. #537	
618	Olson	Clarence	M	34	Yuma - Mahave	F	M	Head	567	Yes				Yes	Al. #541	
N.E.	Olson	Marie Erwin	F	39	White-Caddo	1/4	M	Wife		Yes				Yes	None	
619	Olson	Willard	M	5	Yuma-Mohave-Caddo	9/16	M	Son	568	Yes				Yes	None	
620	Olson	Marie	F	1	Yuma-Mohave-Caddo	9/16	S	Dau.		Yes				Yes	None	
621	Olson	Ketah	F	66	Yuma	F	Wd.	Mother	569	Yes				Yes	Al. #540	
622	Osborn	Charles	M	38	Yuma	F	M	Head	571	Yes				Yes	Al. #546	
623	Osborn	Martha Link	F	27	Yuma	F	M	Wife	572	Yes				Yes	Al. #508	
624	Osborn	Milton Earl	M	11/14/36	Yuma	F	S	Son	0	Yes				Yes	None	
625	Osborn	Harry	M	32	Yuma	F	Wd.	Head	573	Yes				Yes	Al. #547	
626	Osborn	Alice Mae	F	11	Yuma	F	S	Dau.	575	Yes				Yes	None	

6/10/36  
6/10/36

Died April 17, 1938

9.

078

INDIAN CENSUS ROLL

Census of the Yuma reservation of the Fort Yuma jurisdiction, as of Jan. 4 to Dec. 31 (Inc), 19 36, taken by C.H. Gensler, Superintendent.

CS-7970

NUMBER	NAME		SEX	AGE AT LAST BIRTHDAY	TRIBE	DEGREE OF BLOOD	MARITAL STATUS	RELATIONSHIP TO HEAD OF FAMILY	RESIDENCE					WARD Yes or no	ALLOTMENT, ANNUITY AND IDENTIFICATION NUMBERS
	SURNAME	GIVEN							AT JURISDICTION WHERE ENROLLED Yes or no	AT ANOTHER JURISDICTION Name	ELSEWHERE				
											Post office	County	State		
1	2	3	4	5	6	7	8	9 Last C. roll no.	10	11	12	13	14	15	16
627	Osborn	James	M	64	Yuma	F	H	Head 576	Yes					Yes	Al. #544
628	Osborn	Havchats	F	55	Yuma	F	W	wife 577	Yes					Yes	Al. #545
629	Osborn	Mary	F	25	Yuma	F	Wd. Du.	320	Yes					Yes	None
630	Osborn	Larry	M	I	Yuma	F	S	Gr. Son	Yes					Yes	None
631	Otis	Bernardino	M	43	Yuma	F	H	Head 518	Yes					Yes	Al. #543
632	Otis	Hipp H S	F	51	Yuma	F	W	wife 519	Yes	Died June 2, 1937				Yes	Al. #52
633	Palone	Maurice	M	33	Yuma	F	H	Head 590	Yes					Yes	Al. #554
634	Palone (Bard)	Frances	F	34	Yuma	F	W	wife 591	Yes					Yes	Al. #559
635	Palone	Paul	M	14	Yuma	F	S	Son 592	Yes					Yes	None
636	Palone	Irean	M	13	Yuma	F	S	Son 593	Yes					Yes	None
637	Palone-	Ethel	F	10	Yuma	F	S	Da. 594	Yes					Yes	None
638	Palone	Ernest	M	8	Yuma	F	S	Son 595	Yes					Yes	None
639	Palone	Gifford	M	I	Yuma	F	S	Son 0	Yes					Yes	None
640	Pappen	Minnie	F	72	Yuma	F	Wd.	Mother-in-law 595	Yes					Yes	Al. #557

14-8-6

078

5-128

INDIAN CENSUS ROLL

CALIFORNIA

PAGE -55-

Census of the Yuma reservation of the Fort Yuma jurisdiction, as of Jan. 1 to Dec. 31 (Inc), 19 36, taken by C.H. Gensler, Superintendent.

NUMBER	NAME		SEX	AGE AT LAST BIRTH-DAY	TRIBE	DEGREE OF BLOOD	MARITAL STATUS	RELATIONSHIP TO HEAD OF FAMILY	RESIDENCE					WARD	ALLOTMENT, ANNUITY, AND IDENTIFICATION NUMBERS	
	SURNAME	GIVEN							AT JURISDICTION WHERE ENROLLED	AT ANOTHER JURISDICTION	ELSEWHERE					Yes or no
											Yes or no	Name	Post office			
1	2	3	4	5	6	7	8	9	10	11	12	13	14	15	16	
								o Last C. roll no.								
641	Papel	Agatha	F	44	Yuma	F	Wd	Head	804	Yes				Yes	Al. #563	
642	Wright	Joseph	M	21	Yuma	F	S	Son	805	Yes				Yes	None	
643	Wright	Marcus	M	5	Yuma	F	S	Son	806	Yes				Yes	None	
644	Papel	Mary	F	29	Yuma	F	Wd.	Sister	640	Yes				Yes	Al. #564	
645	Parker	Wilfred	M	52	Yuma	F	M	Head	587	Yes				Yes	Al. #570	
646	Parker (Harpai)	Hippah	F	52	Deguina	F	M	Wife	588	Yes				Yes	Al. #571	
647	Parker	Victor	M	20	Yuma-Deguina	F	S	Son	589	Yes				Yes	None	
648	Parker	Ruby	F	14	Yuma-Deguina	F	S	Dau.	590	Yes				Yes	None	
649	Parker	Alice	F	12	Yuma-Deguina	F	S	Dau.	591	Yes				Yes	None	
650	Parker	Telphina	F	3	Yuma-Deguina	F	S	Dau.	592	Yes				Yes	None	
651	Parker	Rosalie	F	34	Yuma	F	Wd.	Head	594	Yes				Yes	Al. #568	
652	Parker	Serille	M	4	Yuma	F	S	Son	595	Yes				Yes	None	
653	Parker	Ursula Marie	F	I	Yuma	F	S	Dau.		Yes				Yes	None	

2 male  
8 female



078

5-128

INDIAN CENSUS ROLL

CALIFORNIA  
PAGE -56

Census of the Yuma reservation of the Fort Yuma jurisdiction, as of Jan. 1 to Dec. 31 (Inc), 1936, taken by C.H. Gansler, Superintendent.

NUMBER	NAME		SEX	AGE AT LAST BIRTH-DAY	TRIBE	DEGREE OF BLOOD	MARITAL STATUS	RELATIONSHIP TO HEAD OF FAMILY	RESIDENCE					WARD	ALLOTMENT, ANNUITY, AND IDENTIFICATION NUMBERS	
	SURNAME	GIVEN							AT JURISDICTION WHERE ENROLLED	AT ANOTHER JURISDICTION	ELSEWHERE					Yes or no
											Yes or no	Name	Post office			
1	2	3	4	5	6	7	8	9	10	11	12	13	14	15	16	
								oLast C. roll no.								
654	Pasqual	Powell	M	37	Yuma	F	M	Head 597	Yes					Yes	Al.#574	
655	Pasqual (Ward)	Cora	F	29	Yuma	F	M	Wife 598	Yes					Yes	None	
656	Ward	Leroy	M	12	Yuma	F	S	S.Son 599	Yes					Yes	None	
657	Pasqual	Coretha	F	5	Yuma	F	S	Dau. 600	Yes					Yes	one	
658	Pasqual	Pauline	F	3	Yuma	F	S	Dau. 601	Yes					Yes	None	
659	Pasqual	Philbert	M	1	Yuma	F	S	Son 602	Yes					Yes	one	
N.E.	Pecharo	George			Maricopi	F	M	Husb.	No	Box 10 Route 1 Laveen, Ariz.	Laveen	Maricopi	Ariz.	Yes	one	
660	Pecharo (Golding)	Grace	F	42	Yuma	F		Head 602	No	" "	Laveen	Maricopi	Ariz.	Yes	None	
661	Pecharo	George Jr.	M	22	Yuma-Maricopi	F	S	Son 603	No	" "	"	"	"	Yes	None	
662	Penn (Durant)	Juzna	F	46	Yuma	F	M	Head 604	No		Needles	San Bernardino Cal.		Yes	Al.#230	
N.E.	Penn	William		60	Mohave	F	M	Husb.	No		Needles	San Bernardino Cal.		Yes	None	
663	Durant	Wilma G.	F	16	Yuma	F	S	Dau. 605	No		Needles	San Bernardino Cal.		Yes	None	
664	Penn	Betty Abne	F	12	Yuma-Mohave	F	S	Dau. 606	No		Needles	San Bernardino Cal.		Yes	None	
665	Perrot (Decorse)	Evelyn	F	28	Yuma	I/S	M	Head 610	No		Los Angeles	Los Angeles	Calif.	Yes	Al.#198	

3 male  
3 fem  
1 male  
5 fem

INDIAN CENSUS ROLL

CALIFORNIA

PAGE -57-

Census of the Yuma reservation of the Fort Yuma jurisdiction, as of Jan. 1 to Dec. 31 (Inc.), 19 36, taken by C. H. Gensler, Superintendent.

CG-7070

NUMBER	NAME		SEX	AGE AT LAST BIRTH-DAY	TRIBE	DEGREE OF BLOOD	MARITAL STATUS	RELATIONSHIP TO HEAD OF FAMILY	RESIDENCE					WARD	ALLOTMENT, ANNUITY, AND IDENTIFICATION NUMBERS	
	SURNAME	GIVEN							AT JURISDICTION WHERE ENROLLED	AT ANOTHER JURISDICTION	ELSEWHERE					Yes or no
											Yes or no	Name	Post office			
1	2	3	4	5	6	7	8	9 Last roll no.	10	11	12	13	14	15	16	
N.E.	Perrot	A			White	F	M	Husb.		No	Los Angeles	Los Angeles	Calif.	No	None	
666	Poor	William	M	69	Mohave	M	Wd.	Head	613	Yes				Yes	Al.#581	
667	Quahlupe	Alexander	M	61	Deguina	F	M	Head	614	No	Yuma	Yuma	Aris.	Yes	Al.#583	
668	Quahlupe	Hippah	F	53	Yuma	F	M	Wife	615	No	Yuma	Yuma	Aris.	Yes	Al.#584	
669	Quatuhle	Leota	F	68	Yuma	F	S	Head	617	Yes				Yes	Al.#589	
670	Rainbow	Loris	M	39	Yuma	F	M	Head	619	Yes				Yes	Al.#592	
671	Rainbow (Baker)	Mary	F	48	Yuma	F	M	Wife	44	Yes				Yes	Al.#485	
672	Rainbow	Loris Jr.	M	11	Yuma	F	S	Son	622	Yes				Yes	None	
673	Rainbow	Doris	F	8	Yuma	F	S	Dau.	623	Yes				Yes	None	
674	Rainbow	Lindy	M	6	Yuma	F	S	Son	624	Yes				Yes	None	
675	Rainbow	Nelson	M	64	Yuma	F	Wd.	Head	625	Yes		Blind		Yes	Al.#590	

3 female  
3 fem

1 female  
1 fem

078

# INDIAN CENSUS ROLL

CALIFORNIA

PAGE -58-

Census of the Yuma reservation of the Fort Yuma jurisdiction, as of Jan. 1 to Dec. 31 (Inc), 19 36, taken by C.H. Canalar, Superintendent.

NUMBER	NAME		SEX	AGE AT LAST BIRTH-DAY	TRIBE	DEGREE OF BLOOD	MARITAL STATUS	RELATIONSHIP TO HEAD OF FAMILY	RESIDENCE					WARD Yes or no	ALLOTMENT, ANNUITY, AND IDENTIFICATION NUMBERS	
	SURNAME	GIVEN							AT JURISDICTION WHERE ENROLLED Yes or no	AT ANOTHER JURISDICTION Name	ELSEWHERE					
											Post office	County	State			
1	2	3	4	5	6	7	8	9 Last roll no.	10	11	12	13	14	15	16	
676	Rainbow	Ralph	M	21	Yuma	F	M	Head	621	Yes					Yes	None
677	Rainbow (Wheeler)	Ethel	F	25	Yuma	F	M	Wife	769	Yes					Yes	Al. #721
678	Ramolas	Meteeldo	M	42	Deguina	F	Wd.	Head	634	No	Somerton	Yuma	Ariz.	Yes	Al. #600	
679	Ramolas	Tarena	M	42	Deguina	F	Wd.	Head	0	No	Somerton	Yuma	Ariz.	Yes	Al. #595	
680	Ramolas	Santiago	M	67	Deguina	F	Wd.	Head	13	Yes				Yes	Al. #597	
681	Roosevelt	Edward	M	30	Yuma	F	M	Head	635	Yes				Yes	Al. #608	
682-	Roosevelt (lame)	May	F	30	Yuma	F	M	Wife	636	Yes				Yes	Al. #296	
<del>683</del>	<del>Roosevelt</del>	<del>Guy</del>	<del>M</del>	<del>72</del>	<del>Yuma</del>	<del>F</del>	<del>M</del>	<del>Head</del>	<del>637</del>	<del>Yes</del>				<del>Yes</del>	<del>Al. #603</del>	
684	Roosevelt	Havchats	F	67	Yuma	F	M	Wife	638	Yes				Yes	Al. #604	
685	Roosevelt	Louis	M	28	Yuma	F	Wd.	Head	639	Yes				Yes	Al. #609	
686	Roosevelt	Robert	M	9	Yuma	F	S	Son	641	Yes				Yes	None	

10 ✓

*Died July 31, 1938*

*6 mail 3 per*

*✓ mail*

## INDIAN CENSUS ROLL

CALIFORNIA  
PAGE-59-Census of the YUMA reservation of the Fort Yuma jurisdiction, as of Jan. 1 to Dec. 31, (1 no) 36, taken by C.H. Censler, Superintendent.

c6-7070

NUMBER	NAME		SEX	AGE AT LAST BIRTH- DAY	TRIBE	DEGREE OF BLOOD	MEN- TAL STATUS	RELATIONSHIP TO HEAD OF FAMILY	RESIDENCE					WARD Yes or no	ALLOTMENT, ANNUITY, AND IDENTI- FICATION NUMBERS
	SURNAME	GIVEN							AT JURISDICTION WHERE ENROLLED	AT ANOTHER JURISDICTION	ELSEWHERE				
											Yes or no	Name	Post office		
1	2	3	4	5	6	7	8	9	10	11	12	13	14	15	16
687	Rapael		M	49	Mexican	F	M	Head 626	No		Unknown			No	None
688	Rapael	Guana	F	47	Mexican	F	M	Wife 627	No		Unknown			No	None
689	Rapael	No-Name	M	17	Mexican	F	S	Son 628	No		Unknown			No	None
690	Rodreques	Allanjandro	M	30	Mexican	F	S	Head 629	No		Yuma	Yuma	Ariz.	No	None
691	Rodreques	Lila	F	26	Mexican	F	S	Head 630	No		Yuma	Yuma	Ariz.	No	None
692	Romaldo		M	51	Mexican	F	M	Head 631	No		Unknown			No	None
693	Romaldo	Hippah	F	46	Mexican	F	M	Wife 632	No		Unknown			No	None
694	Romaldo	No-Name	M	17	Mexican	F	S	Son 633	No		Unknown			No	None

8-5-3

8-5-3

INDIAN CENSUS ROLL

CALIFORNIA

PAGE 60

Census of the Yuma reservation of the Fort Yuma jurisdiction, as of Jan. 1 to Dec. 31 (Inc), 1936, taken by C.H. Gansler, Superintendent.

6-7070

NUMBER	NAME		SEX	AGE AT LAST BIRTH-DAY	TRIBE	DEGREE OF BLOOD	MARITAL STATUS	RELATIONSHIP TO HEAD OF FAMILY	RESIDENCE					WARD	ALLOTMENT, ANNUITY, AND IDENTIFICATION NUMBERS	
	SURNAME	GIVEN							AT JURISDICTION WHERE ENROLLED	AT ANOTHER JURISDICTION	ELSEWHERE					Yes or no
											Yes or no	Name	Post office			
1	2	3	4	5	6	7	8	9	10	11	12	13	14	15	16	
695	Rose (Williams)	Isobelle Annie	F	20	Yuma	F	M	Head	788	Yes					Yes	None
WE	Rose	Pete	<del>F</del>	30	Cocopah	F	M	Husb.		Yes					Yes	None
696	Rose	Christina	F	2	Yuma-Cocopah	F	S	Dau.	0	Yes					Yes	None
697	Rose	Jennifer	F	2/4/36 11/12	Yuma-Cocopah	F	S	Dau.	0	Yes					Yes	None
698	Russell	Sennen	M	52	Yuma	F	M	Head	643	Yes					Yes	Al.#612
699	Russell	Haychats	F	48	Yuma	F	M	Wife	644	Yes					Yes	Al.#685
700	Russell	Virginia	F	16	Yuma	F	S	Dau.	645	Yes					Yes	None
701B	Russell	David	M	12	Yuma	F	S	Son	646	Yes					Yes	None
702	Sanchez (Merriman)	Florence	F	29	Yuma	F	M	Head	648	Yes					Yes	Al.#475
WE	Sanchez	John	<del>F</del>	30	Mexican	<del>F</del>	M	Husbl		No					No	None
703	Sanchez	Aloha	F	8	Yuma-Mexican	1/2	S	Dau.	649	Yes					Yes	None
704	Sanchez	Lucile	F	6	Yuma-Mexican	1/2	S	Dau.	0	Yes					Yes	None
705	Sanchez	John	M	5	Yuma-Mexican	1/2	S	Son	0	Yes					Yes	None
706	Sanchez	Alvin	M	3	Yuma-Mexican	1/2	S	Son	0	Yes					Yes	None
707	Sanchez	Charles	M	1	Yuma-Mexican	1/2	S	Son	0	Yes					Yes	None

5 Yes  
6 male  
8 few

INDIAN CENSUS ROLL

CALIFORNIA

PAGE 61

Census of the Yuma reservation of the Fort Yuma jurisdiction, as of Jan. 1 to Dec. 31 (inc), 1936, taken by C.H. Gensler, Superintendent.

NUMBER	NAME		SEX	AGE AT LAST BIRTHDAY	TRIBE	DEGREE OF BLOOD	MARITAL STATUS	RELATIONSHIP TO HEAD OF FAMILY	RESIDENCE					WARD	ALLOTMENT, ANNUITY, AND IDENTIFICATION NUMBERS	
	SURNAME	GIVEN							AT JURISDICTION WHERE ENROLLED	AT ANOTHER JURISDICTION	ELSEWHERE					Yes or no
									Yes or no	Name	Post office	County	State			
1	2	3	4	5	6	7	8	9 Last C. roll no.	10	11	12	13	14	15	16	
708	San Diego	John	M	30	Yuma	F	M	Head	650	Yes				Yes	Al. #619	
709	San Diego (Miguel)	Myrtle	F	27	Yuma	F	M	Wife	651	Yes				Yes	Al. #466	
710	San Diego	Patsy	F	7	Yuma	F	S	Dau.	652	Yes				Yes	None	
711	Savilla	William	M	40	Yuma	F	M	Head	653	Yes				Yes	Al. #623	
NE.	Savilla	Reyes			Pueblo	F	M	Wife		Yes				Yes	None	
712	Savilla	Joseph	M	16	Yuma-Pueblo	F	S	Son	654	Yes				Yes	None	
713	Savilla	Eleanore	F	13	Yuma-Pueblo	F	S	Dau.	655	Yes				Yes	None	
714	Savilla	Elmer	M	11	Yuma-Pueblo	F	S	Son	656	Yes				Yes	None	
715	Savilla	Laurine	F	9	Yuma-Pueblo	F	S	Dau.	657	Yes				Yes	None	
716	Savilla	Retha	F	6	Yuma-Pueblo	F	S	Dau.	658	Yes				Yes	None	
717	Scholder (Grant)	Emma	F	29	Yuma	F	M	Head	659	No	Los Angeles	Los Angeles	Calif.	Yes	Al. #307	
NE.	Scholder	Un-known			Mission	F	M	Husb.		No	Los Angeles	Los Angeles	Calif.	No	None	
718	Scott	Walter	M	66	Yuma	F	Wd.	Head	660	Yes				Yes	Al. #624	

8 small  
to few

1 few

078

5-128

# INDIAN CENSUS ROLL

CALIFORNIA

PAGE-62

Census of the Yuma

reservation of the Fort Yuma

jurisdiction, as of Jan. <sup>1</sup> to Dec. <sup>31</sup> (inc), 19 <sup>36</sup>, taken by C. H. Censler

, Superintendent.

NUMBER	NAME		SEX	AGE AT LAST BIRTH-DAY	TRIBE	DEGREE OF BLOOD	MARITAL STATUS	RELATIONSHIP TO HEAD OF FAMILY	RESIDENCE						WARD Yes or no	ALLOTMENT, ANNUITY, AND IDENTIFICATION NUMBERS
	SURNAME	GIVEN							AT JURISDICTION WHERE ENROLLED Yes or no	AT ANOTHER JURISDICTION Name	ELSEWHERE			Yes or no		
											Post office	County	State			
1	2	3	4	5	6	7	8	9 Last roll no.	10	11	12	13	14	15	16	
719	Schoeptil	Joe	M	37	Yuma	F	S	Head 661	No		Unknown				No	None
720	Smith (BLACK)	Charles	M	24	Yuma	F	M	Head 675	No		Yuma	Yuma	Ariz.	Yes	None	
721	Smith (Subish)	Julia	F	20	Mission	F	M	Wife	No		Yuma	Yuma	Ariz.	Yes	None	
722	Smith	John	M	48	Yuma	F	Wd.	Head 667	Yes					Yes	Al. #647	
723	Smith	Peter	M	33	Yuma	F	S	Son 670	Yes					Yes	Al. #649	
724	Smith	Albert	M	20	Yuma	F	S	Son 662	Yes					Yes	None	
725	Smith	Evelyn	F	14	Yuma	F	S	Dau. 669	Yes					Yes	None	
<del>726</del>	<del>Smith</del>	<del>Samuel Sr.</del>	<del>M</del>	<del>65</del>	<del>Yuma</del>	<del>F</del>	<del>M</del>	<del>Head 679</del>	<del>Yes</del>					<del>Yes</del>	<del>Al. #642</del>	
726	Smith	Annie	F	52	Yuma	F	M	Wife 680	Yes					Yes	Al. #644	
727	Smith	Samuel Jr.	M	35	Yuma	F	S	Son 673	Yes					Yes	Al. #645	
728	Snow	Albert	M	58	Yuma	F	M	Head 681	Yes					Yes	Al. #651	
729	Snow	Annie	F	56	Yuma	F	M	Wife 682	Yes					Yes	Al. #652	
730	Snow	Ida	F	16	Yuma	F	S	Dau. 684	Yes					Yes	None	

*Died Sept 24, 1938*

*6 male  
4 fem*

075

INDIAN CENSUS ROLL

CALIFORNIA

PAGE 43

Census of the Yuma reservation of the Fort Yuma jurisdiction, as of Jan. to Dec. 31 (Inc), 1936, taken by C.H. Genaler, Superintendent.

NUMBER	NAME		SEX	AGE AT LAST BIRTH-DAY	TRIBE	DEGREE OF BLOOD	MARITAL STATUS	RELATIONSHIP TO HEAD OF FAMILY	RESIDENCE					WARD	ALLOTMENT, ANNUITY, AND IDENTIFICATION NUMBERS	
	SURNAME	GIVEN							AT JURISDICTION WHERE ENROLLED	AT ANOTHER JURISDICTION	ELSEWHERE					Yes or no
											Yes or no	Name	Post office			
1	2	3	4	5	6	7	8	9	10	11	12	13	14	15	16	
								East C. roll no.								
731	Sterling	George	M	50	Yuma	F	Wd.	Head 685	Yes					Yes	Al.#662	
732	Steven (Kelly)	Metemasquarrow	M	67	Yuma	F	M	Head 686	Yes			Blind		Yes	Al.#664	
733	Steven	Checoosh	F	52	Yuma	F	M	Wife 687	Yes	Died May 24, 1937				Yes	Al.#665	
734	Steven (Tom Kelly)	James	M	42	Yuma	F	M	Head 688	Yes					Yes	Al.#666	
735	Steven (Escalanti)	Stella	F	32	Yuma	F	M	Wife 303	Yes					Yes	Al.#281	
736	Smith	Sylvester	M	13	Yuma	F	S	Son 304	Yes			(6) ✓		Yes	None	
737	Steven (Willie Kelly)	Veen	M	35	Yuma	F	M	Head 690	Yes					Yes	Al.#668	
738	Steven	Katherine	F	29	Yuma	F	M	Wife 691	Yes					Yes	None	
739	Brown	Patrick	M	13	Yuma	F	S	Son 692	Yes					Yes	None	
740	Brown	Frits	M	11	Yuma	F	S	Son 693	Yes					Yes	None	
741	Steven	Lute	M	9	Yuma	F	S	Son 694	Yes					Yes	None	
742	Steven	Lavina	F	6	Yuma	F	S	Dau. 695	Yes					Yes	None	
743	Steven	Alvin Budd	M	3	Yuma	F	S	Son 696	Yes					Yes	None	
744	Steven	Martha	F	2	Yuma	F	S	Dau. 0	Yes	Died July 25, 1937				Yes	None	

4 male  
5 fem



## INDIAN CENSUS ROLL

CALIFORNIA

PAGE 64

Census of the Yuma reservation of the Fort Yuma jurisdiction, as of Jan. 1 to Dec. 31 (Inc), 1936, taken by C.H. Gensler, Superintendent.

c6-7070

NUMBER	NAME		SEX	AGE AT LAST BIRTHDAY	TRIBE	DEGREE OF BLOOD	MARITAL STATUS	RELATIONSHIP TO HEAD OF FAMILY	RESIDENCE					WARD Yes or no	ALLOTMENT, ANNUITY AND IDENTIFICATION NUMBERS	
	SURNAME	GIVEN							AT JURISDICTION WHERE ENROLLED	AT ANOTHER JURISDICTION	ELSEWHERE					
											Yes or no	Name	Post office			County
1	2	3	4	5	6	7	8	9 Last C. roll no.	10	11	12	13	14	15	16	
745	Taylor	Marion	M	42	Yuma	F	M	Head	703	Yes					Yes	Al. #510
746	Taylor (Hamilton)	Noami	F	25	Yuma	F	M	Wife	704	Yes					Yes	Al. #801
747	Castor	Beulah	F	6	Yuma	F	S	Dau.	705	Yes					Yes	None
748	Taylor	Sherwood	M	3	Yuma	F	S	Son	706	Yes					Yes	None
749	Taylor	Winifred	F	1	Yuma	F	S	Dau.	0	Yes					Yes	None
750	Thomas	Gilbert	M	44	Mohave	F	M	Head	707	Yes					Yes	Al. #835
751	Thomas (Cornell)	Pasqualita	F	40	Yuma	F	M	Wife	708	Yes					Yes	Al. #836
752	Thomas	Edith	F	23	Yuma-Mohave	F	S	Dau.	709	Yes					Yes	None
753	Thomas	Susie	F	20	Yuma-Mohave	F	S	Dau.	710	Yes					Yes	None
754	Thomas	William	M	17	Yuma-Mohave	F	S	Son	711	Yes					Yes	None
755	Thomas	Harold	M	14	Yuma-Mohave	F	S	Son	712	Yes					Yes	None
756	Thomas	Lethia	F	11	Yuma-Mohave	F	S	Dau.	713	Yes					Yes	None
757	Thomas	Russell	M	13	Yuma	F	S	Nephew	716	Yes					Yes	None
758	Thomas	Murphy	M	9	Yuma	F	S	Nephew	717	Yes					Yes	None
759	Thomas	Eleanor	F	8	Yuma	F	S	Niece	718	Yes					Yes	None

77 rolls  
8 files

# INDIAN CENSUS ROLL

CALIFORNIA

PAGE 465

Census of the Yuma reservation of the Fort Yuma jurisdiction, as of Jan. 1 to Dec. 31 (Inc), 19 36, taken by C.H. Gensler, Superintendent.

NUMBER	NAME		SEX	AGE AT LAST BIRTHDAY	TRIBE	DEGREE OF BLOOD	MARITAL STATUS	RELATIONSHIP TO HEAD OF FAMILY	Last roll no.	RESIDENCE					WARD Yes or no	ALLOTMENT, ANNUITY, AND IDENTIFICATION NUMBERS
	SURNAME	GIVEN								AT JURISDICTION WHERE ENROLLED Yes or no	AT ANOTHER JURISDICTION Name	ELSEWHERE				
												Post office	County	State		
1	2	3	4	5	6	7	8	9	10	11	12	13	14	15	16	
760	Toggery	Charles	M	52	Yuma	F	M	Head	720	Yes		Yuma	Yuma	Ariz.	Yes	Al.#684
761	Toggery	Mary	F	47	Yuma	F	M	Wife	721	Yes		Yuma	Yuma	Ariz.	Yes	Al.#685
762	Toggery	Havchats	F	88	Yuma	F	Wd.	Head	722	No		Yuma	Yuma	Ariz.	Yes	Al.#675
763	Toggery	Ahgule	M	37	Yuma	F	S	Son	723	Yes		Yuma	Yuma	Ariz.	Yes	Al.#679
764	Toggery (Tucker)	Louis	M	13	Yuma	F	S	Gr.Son	0	Yes		Yuma	Yuma	Ariz.	Yes	None
H.L.	Toggery	Abale	F	42	Cocopah	F	Wd.	Head	0	Yes		Somerton	Yuma	Ariz.	Yes	None
765	Toggery	Dora	F	11	Yuma-Cocopah	F	S	Daughter	724	Yes		Somerton	Yuma		Yes	None
766	Toggery	Whoshatsgarro	M	60	Yuma	F	Wd.	Head	726	Yes		Yuma	Yuma	Ariz.	Yes	Al.#680
767	Toggery	No-Name	F	24	Yuma	F	S	Son	728	Yes	(10)	Yuma	Yuma	Ariz.	Yes	None
768	Tone	Edward	M	38	Yuma	F	-	Head	729	Yes					Yes	Al.#687
769	Tone (Flame)	Margaret	F	23	Yuma	F	M	Wife	732	Yes					Yes	None
770	Tone	Mary	F	80	Yuma	F	Wd.	Head	224	Yes					Yes	Al.#688

*I made it from*

*made from*

INDIAN CENSUS ROLL

CALIFORNIA

PAGE - 65 -

Census of the Yuma reservation of the Port Yuma jurisdiction, as of Jan. 1 to Dec. 31 (Inc) 19 36, taken by C.H. Gensler, Superintendent.

NUMBER	NAME		SEX	AGE AT LAST BIRTH-DAY	TRIBE	DEGREE OF BLOOD	MARITAL STATUS	RELATIONSHIP TO HEAD OF FAMILY	RESIDENCE					WARD Yes or no	ALLOTMENT, ANNUITY, AND IDENTIFICATION NUMBERS	
	SURNAME	GIVEN							AT JURISDICTION WHERE ENROLLED	AT ANOTHER JURISDICTION	ELSEWHERE					
											Yes or no	Name	Post office			County
1	2	3	4	5	6	7	8	9 Last C. roll no.	10	11	12	13	14	15	16	
771	Townsend	Antonio	M	44	Yuma	F	H	Head	731	Yes					Yes	Al. #690
772	Townsend	Leota C.	F	41	Yuma	F	M	Wife	732	Yes					Yes	Al. #191
773	Townsend	Johnnie	M	16	Yuma	F	S	Son	734	Yes					Yes	None
774	Townsend	Myrtle	F	14	Yuma	F	S	Daughter	733	Yes					Yes	None
775	Townsend	Un-Named	F	1	Yuma	F	S	Daughter	0	Yes					Yes	None
776	Townsend	Mary	F	80	Yuma	F	Wd.	Head	740	Yes					Yes	Al. #689
777	Townsend (Brown)	Rose Sanquis	F	40	Yuma	F	Wd.	Head	0	No		Somerton	Yuma	Ariz.	Yes	Al. #692
778	Vest	Louis	M	47	Maricopa	F	M	Head	743	No		Laveen	Maricopa	Ariz.	Yes	None
779	Vest	Felecia	F	26	Yuma-Maricopa	F	S	Daughter	745	No		Laveen	Maricopa	Ariz.	Yes	None
780	Vest	Louis Bob	M	25	Yuma-Maricopa	F	S	Son	744	No		Laveen	Maricopa	Ariz.	Yes	Al. #701
791	Waters	Jose	M	72	Yuma	F	Wd.	Head	749	Yes					Yes	Al. #707
783	Wilson	Domingo	M	55	Yuma	F	S	Head	752	Yes					Yes	Al. #753

4 roll  
4 pen

2. small  
v pen

078

CALIFORNIA

5-128

INDIAN CENSUS ROLL

PAGE - 67 -

Census of the Yuma reservation of the Fort Yuma jurisdiction, as of, Jan. 1 to Dec. 31 (Inc), 1936, taken by C.H. Genaler, Superintendent.

NUMBER	NAME		SEX	AGE AT LAST BIRTHDAY	TRIBE	DEGREE OF BLOOD	MARITAL STATUS	RELATIONSHIP TO HEAD OF FAMILY	RESIDENCE					WARD Yes or no	ALLOTMENT, ANNUITY, AND IDENTIFICATION NUMBERS	
	SURNAME	GIVEN							AT JURISDICTION WHERE ENROLLED	AT ANOTHER JURISDICTION	ELSEWHERE					
											Yes or no	Name	Post office			County
1	2	3	4	5	6	7	8	9 Last C. roll no.	10	11	12	13	14	15	16	
783	Waters	Patrick	M	32	Yuma	F	M	Head	754	Yes					Yes	Al.#710
784	Waters (Cooper)	Matalie	F	32	Yuma	F	M	Wife	755	Yes					Yes	Al.#173
785	waters	Sylvania	F	5	Yuma	F	S	Dau.	767	Yes					Yes	one
786	Waters	Patricka	F	2	Yuma	F	S	Dau.	0	Yes					Yes	one
787	waters	Lloyd	M	6/10/36	Yuma	F	S	Dau.	0	Yes					Yes	None
788	Webb	Walter	M	40	Yuma	F	Wd.	Head	758	No	Pima Agency			Ariz.	Yes	Al.#713
789	Welch	Rose	F	20	Yuma-Choctow	F	S	Head	759	Yes					Yes	one
790	Welch	Angelina	F	3	Yuma-Choctow	F	S	Dau.	0	Yes					Yes	one
791	Wheeler	Felix	M	55	Yuma	F	M	Head	761	Yes					Yes	Al.#714
792	Wheeler (Acquinas)	Margareta A	F	45	Yuma	F	M	Wife	762	Yes					Yes	Al.#4
793	Wilson	Catherine	F	20	Yuma	F	S	S. Dau.	519	Yes					Yes	None
794	Wheeler	Eunice	F	17	Yuma	F	S	Dau.	763	Yes					Yes	one
795	Wheeler	Gladys	F	14	Yuma	F	S	Dau.	764	Yes					Yes	one

3 male  
9 female

INDIAN CENSUS ROLL

5-128

Census of the Yuma reservation of the Fort Yuma jurisdiction, as of Jan. 1 to Dec. 31 (Inc.) 19 36, taken by C.H. Canaler, Superintendent.

CS-7970

NUMBER	NAME		SEX	AGE AT LAST BIRTHDAY	TRIBE	DEGREE OF BLOOD	MARITAL STATUS	RELATIONSHIP TO HEAD OF FAMILY	RESIDENCE					WARD Yes or no	ALLOTMENT, ANNUITY AND IDENTIFICATION NUMBERS
	SURNAME	GIVEN							AT JURISDICTION WHERE ENROLLED	AT ANOTHER JURISDICTION	ELSEWHERE				
											Yes or no	Name	Post office		
1	2	3	4	5	6	7	8	9 last roll no.	10	11	12	13	14	15	16
796	Wheeler	Kevan Sr.	M	46	Yuma	F	M	Head 765	Yes					Yes	Al.#717
797	Wheeler	Junie	F	39	Yuma	F	M	Wife 766	Yes					Yes	Al.#23
798	Wheeler	Richard Sr.	M	55	Yuma	F	M	Head 767	Yes					Yes	Al.#718
799	Wheeler	Richard Jr.	F	27	Yuma	F	M	Son 770	Yes					Yes	Al.#720
800	White	Arthur	M	33	Yuma	F	M	Head 772	Yes					Yes	Al.#725
801	White	Lillie	F	33	Yuma	F	M	Wife 773	Yes		8			Yes	Al.#28
802	White	Georgia May	F	12	Yuma	F	S	Dau. 774	Yes					Yes	None
803	White	Mervin	M	10	Yuma	F	S	Son 775	Yes					Yes	None
804	White	Jarvis	M	6	Yuma	F	S	Son 776	Yes					Yes	None
805	White	Mercedes	F	1	Yuma	F	S	Dau. 0	Yes					Yes	None
806	White	Elliot	M	22	Yuma	F	M	Head 779	Yes					Yes	None
N.P.	White (Lawson)	Jennie	✓	20	Cocopah	F	M	Wife	Yes					Yes	None
N.P.	White	Henrietta	✓	2	Yuma-Cocopah	F	S	Dau.	Yes					Yes	None

6 male  
5 fem

INDIAN CENSUS ROLL

CALIFORNIA

Census of the Yuma reservation of the FortmYuma jurisdiction, as of Jan. 1, to Dec. 31 (Inc), 19 36, taken by C.H. Genalar, Superintendent.

NUMBER	NAME		SEX	AGE AT LAST BIRTH-DAY	TRIBE	DEGREE OF BLOOD	MARITAL STATUS	RELATIONSHIP TO HEAD OF FAMILY	RESIDENCE					WARD	ALLOTMENT, ANNUITY, AND IDENTIFICATION NUMBERS	
	SURNAME	GIVEN							AT JURISDICTION WHERE ENROLLED	AT ANOTHER JURISDICTION	ELSEWHERE					Yes or no
											Yes or no	Name	Post office			
1	2	3	4	5	6	7	8	9	10	11	12	13	14	15	16	
								of last roll no.								
807	White	Paul	M	51	Yuma	F	Wd.	Head	780	Yes				Yes	Al. #729	
808	White	Pete	M	52	Yuma	F	M	Head	783	No	Yuma	Yuma	Ariz.	Yes	Al. #726	
809	White	Annie W.	F	48	Cocopah	F	M	Wife	784	No	Yuma	Yuma	Ariz.	Yes	None	
810	White	Charles	M	28	Yuma	F	M	Son	777	NO	Yuma	Yuma	Ariz.	Yes	None	
811	White	Virginia	F	14	Yuma-Cocopah	F	S	Dau.	785	No	Yuma	Yuma	Ariz.	Yes	None	
812	Williams	John Sr.	M	69	Yuma	F	Wd.	Head	787	Yes				Yes	Al. #738	
813	Williams	Vasque	M	42	Yuma	F	M	Head	307	Yes				Yes	Al. #792	
814	Williams (Papal)	Metapoi	F	63	Yuma	F	M	Wife	308	Yes				Yes	Al. #562	
815	Willis	Rose	F	65	Yuma	F	Wd.	Head	388	Yes				Yes	Al. #742	
816	Hayes	Faith	F	11	Yuma	F	S	Gr. Dau.	0	Yes				Yes	None	
817	Hayes	Alice	F	9	Yuma	F	S	Gr. Dau.	0	Yes				Yes	None	

3 male  
4 fem

2 mal  
2 fem

# INDIAN CENSUS ROLL

CALIFORNIA

PAGE -70-

Census of the Yuma reservation of the Fort Yuma jurisdiction, as of Jan. 1 to Dec. 31 (inc), 19 36, taken by C.H. Ganalar, Superintendent.

60-7970

NUMBER	NAME		SEX	AGE AT LAST BIRTHDAY	TRIBE	DEGREE OF BLOOD	MARITAL STATUS	RELATIONSHIP TO HEAD OF FAMILY	RESIDENCE					WARD Yes or no	ALLOTMENT, ANNUITY, AND IDENTIFICATION NUMBERS	
	SURNAME	GIVEN							AT JURISDICTION WHERE ENROLLED	AT ANOTHER JURISDICTION	ELSEWHERE					
											Yes or no	Name	Post office			County
1	2	3	4	5	6	7	8	9 Last C. roll no.	10	11	12	13	14	15	16	
<del>818</del>	Wilson	Harry	M	47	Yuma	F	M	Head	794	Yes	<i>Died July 18, 1937</i>			Yes	Al. #355	
<del>819</del>	Wilson	Ida	F	46	Yuma	F	M	Wife	795	Yes	<i>Died Jan. 27, 1937</i>			Yes	Al. #437	
820	Simms	Alice	F	26	Yuma	F	S	Sister-in-law	0	Yes				Yes	None	
<del>821</del>	Wilson	Henry	M	68	Yuma	F	Wd.	Head	796	Yes	<i>Died Jan. 18, 1937</i>			Yes	Al. #757	
822	Wilson	Juan	M	39	Yuma	F	M	Head	797	Yes				Yes	None	
823	Wilson (Baker)	Dorothy	F	24	Yuma	F	M	Wife	798	Yes	<i>(W)</i>			Yes	None	
824	Wilson	Edward	M	6	Yuma	F	S	Son	799	Yes				Yes	None	
825	Wilson	Casey	M	1	Yuma	F	S	Son	800	Yes				Yes	None	
826	Wilson	Martin	M	37	Yuma	F	M	Head	816	No		Yuma	Yuma	Ariz.	Yes	Al. #661
827	Wilson (Quahlupe)	May	F	35	Yuma-Deguina	F	M	Wife	618	No		Yuma	Yuma	Ariz.	Yes	None
828	Wilson	William	M	59	Yuma	F	M	Head	801	Yes				Yes	Al. # 754	
829	Wilson (White)	Fannie	F	51	Yuma	F	M	Wife	802	Yes				Yes	Al. # 750	
830	White	Harry	M	17	Yuma	F	S S.	Son	781	Yes				Yes	None	

*7 male*

*1 male*

INDIAN CENSUS ROLL

Census of the Yuma reservation of the Fort Yuma jurisdiction, as of Jan. 1 to Dec. 31 (no), 19 36, taken by C.H. Gansler, Superintendent.

NUMBER	NAME		SEX	AGE AT LAST BIRTH-DAY	TRIBE	DEGREE OF BLOOD	MARITAL STATUS	RELATIONSHIP TO HEAD OF FAMILY	RESIDENCE					WARD Yes or no	ALLOTMENT, ANNUITY, AND IDENTIFICATION NUMBERS	
	SURNAME	GIVEN							AT JURISDICTION WHERE ENROLLED	AT ANOTHER JURISDICTION	ELSEWHERE					
											Yes or no	Name	Post office			County
1	2	3	4	5	6	7	8	9 Last of roll no.	10	11	12	13	14	15	16	
831	Wilson (Carr)	Zula	F	50	Yuma	F	M	Head	790	Yes					Yes	Al. #88
832	Carr	Josephine	F	22	Yuma	F	S	Dau.	791	Yes					Yes	None
833	Wilson	Lillian	F	16	Yuma	F	S	Dau.	792	Yes					Yes	None
834	Wilson	Dorothy	F	12	Yuma	F	S	Dau.	793	Yes					Yes	None
835	Wright	Leo	M	42	Yuma	F	M	Head	803	Yes					Yes	Al. #763
836	Wright (Cachora)	Eleanor	F	22	Yuma	F	M	Wife	771	Yes					Yes	None
837	Wright	Louis	M	53	Yuma	F	M	Head	807	Yes					Yes	Al. #759
838	Wright (Morton)	Elizabeth	F	32	Yuma	F	M	Wife	808	Yes					Yes	Al. #532
839	Youthema (Mo-ool-ta-num)	Hatchata Havchats)	M	50	Yuma	F	M	Head	810	Yes					Yes	Al. #454
H.L.	Youthema	Wilbur	M	50	Mohave	F	M	Husb.		Yes					Yes	None
840	Brenner	Raymond	M	11	Yuma-Mohave	F	S	Gr-Son	0	Yes					Yes	None
841	Hart	Leslie	M	10	Yuma-Cocopah	F	S	Gr-Son	0	Yes					Yes	None
842	Yuma	Esther	F	34	Yuma	F	Wd.	Head	0	Yes					Yes	Al. #455

W. H. Gansler  
& family





080

5-128

CORRECTIONS

INDIAN CENSUS ROLL

CALIFORNIA

PAGE -1-

Census of the YUMA reservation of the FT. YUMA jurisdiction, as of Jan. 1 to Dec. 31 inc. 19 36, taken by C. H. Gensler, Superintendent.

CS-7970

Table with columns: NUMBER OR C. Roll, NAME (SURNAME, GIVEN), SEX, AGE AT LAST BIRTHDAY, TRIBE, DEGREE OF BLOOD, MARITAL STATUS, RELATIONSHIP TO HEAD OF FAMILY, RESIDENCE (AT JURISDICTION WHERE ENROLLED, AT ANOTHER JURISDICTION, ELSEWHERE), WARD, ALLOTMENT, ANNUITY, AND IDENTIFICATION NUMBERS.

7936

Live births

1937

B

1937 -- CENSUS  
ORIGINAL

ROLL NO.1 - LIVE BIRTHS OCCURRING DURING  
THE CALENDAR YEAR 1936  
COLORADO RIVER RESERVATION, ARIZONA  
COLORADO RIVER AGENCY  
PARKER, ARIZONA

State ARIZONA Reservation COLORADO RIVER Agency or jurisdiction COLORADO RIVER Office of Indian Affairs 1  
 Roll No. 1 Live Births Occurring Between the Dates of Jan. 1, 1936-- Dec. 31, 1936 to Parents Enrolled at Jurisdiction

The current year birth roll must cover same date as Census Roll and each previous year must be same period as Census Roll.

Serial	Name	Given	Date of birth			Live births	Still-births	Sex	Tribe	Ward (yes or no)	Degree of blood			At jurisdiction where enrolled (yes or no)	Residence			
			Year	Month	Day						Father	Mother	Child		At another jurisdiction	State	Post Office	State
7	Alcaide	Timothy	1936	10	28	Live birth	-	M	Chemehuevi	Yes	Mex.	1/2	1/4	Yes				
31	Burris	Genevieve	1936	5	25	"	"	F	Chem.-Chippewa	Yes	1/2	1/2	1/2	Yes				
35	Carton	Merle	1936	1	10	"	"	M	Mojave-Navajo	Yes	F	F	F	Yes				
38	Chavez	Lyda	1936	10	1	"	"	F	Chemehuevi	Yes	-	1/4	1/8	Yes	Chemehuevi	5-2-3	5-2-3	
														Yes	Mojave	7-6-1	6-5-1	1-1-0
122	Crook	Infant	1936	5	14	"	"	M	Mojave	Yes	F	3/4	7/8	Yes				
123	"	Infant	1936	5	14	"	"	F	"	Yes	F	3/4	7/8	Yes				
124	Curand	Marshall	1936	4	13	"	"	M	Mojave-Yuma	Yes	F	3/4	7/8	Yes				
125	Ellis	Lorraine	1936	2	26	"	"	F	Chemehuevi	Yes	5/8	F	13/16	Yes				
126	Lawson	Eginald	1936	1	23	"	"	M	Mojave	Yes	F	F	F	Yes				
128	Isner	Aldrian	1936	5	12	"	"	M	Mojave-Chem.	Yes	1/2	F	3/4	No			Needles - Town	Calif.
129	Gates	Larry	1936	5	5	"	"	M	Mojave	Yes	F	F	F	Yes				
131	Hill	Elloit	1936	12	17	"	"	M	Chemehuevi	Yes	F	3/4	7/8	Yes				

12-8-4

11-7-4

1-1-0

State ARIZONA Reservation COLORADO RIVER Agency or jurisdiction COLORADO RIVER Office of Indian Affairs  
 Roll No. 1 Live - Births Occurring Between the Dates of January 1, 1936 -- December 31, 1936 to Parents Enrolled at Jurisdiction

Fill in dates in blank space provided above. The current year Birth Roll must cover same date as Census Roll and each previous year must be same period as Census Roll.

Census Roll Number	Name		Date of birth			Live births	Still-births	Sex	Tribe	Ward (yes or no)	Degree of blood			At jurisdiction where enrolled (yes or no)	Residence			
	Surname	Given	Year	Month	Day						Father	Mother	Child		At another jurisdiction	State	Post Office	State
275	Homer	Peter Jr.	1936	7	22	Livebirth	-	M	Mojave-Shasta	Yes	F	1/2	3/4	Yes				
281	Honadiak	Elwena Marlene	1936	3	15	" "	-	F	Mojave	Yes	F	F	F	Yes				
290	Jones	Maryna	1936	6	20	" "	-	F	Mojave	Yes	F	F	F	Yes				
329	Leivas	Juanita	1936	6	25	" "	-	F	Chemehuevi	Yes	1/4	1/8	3/16	Yes				
335	Littell	Cynthia Elaine	1936	12	21	" "	-	F	Mojave	Yes	F	F	F	Yes				
343	Little	Jake Jr.	1936	11	23	" "	-	M	Mojave-Chem.	Yes	F	3/4	7/8	Yes				
360	Macias	Caroline	1936	10		" "	-	F	Chemehuevi	No	F	1/4	1/8	No			Blythe-Town	Calif.
377	Martin	Joyce	1936	9	22	" "	-	F	Mojave	Yes	F	F	F	Yes				
396	Martinez	Delia Susie	1936	4	16	" "	-	F	Chemehuevi	Yes	1/4	-	1/8	Yes				
381	Martinez	Marion	1936	8	31	" "	-	F	Chemehuevi	Yes	1/4	-	1/8	Yes				
427	Namow	Linly Millard	1936	5	15	" "	-	M	Mojave	Yes	F	F	F	Yes				
441	Norris	Lorraine	1936	5	27	" "	-	F	Mojave	Yes	F	F	F	Yes				

*Handwritten notes:*  
 4-0-4-3-13-1-1-1  
 Mojave 8-3-5

*Handwritten numbers:* 12-3-9 1-3-8 1-3-1

State ARIZONA Reservation COLORADO RIVER Agency or jurisdiction COLORADO RIVER Office of Indian Affairs  
Roll No. 1 Live - Births Occurring Between the Dates of January 1, 1936 --- December 31, 1936 to Parents Enrolled at Jurisdiction

Fill in dates in blank space provided above. The current year Birth Roll must cover same date as Census Roll and each previous year must be same period as Census Roll.

Census Roll Number	Name		Date of birth			Live births	Still-births	Sex	Tribe	Ward (yes or no)	Degree of blood			At jurisdiction where enrolled (yes or no)	Residence		
	Surname	Given	Year	Month	Day						Father	Mother	Child		Jurisdiction	State	Post Office
471	Paddock	Ernestine Louise	1936	12	24	Live-birth	-	F	Chemehuevi	Yes	1/2	F	3/4	Yes			
485	Patch	Richenda	1936	4	18	" "		F	Mojave	Yes	F	F	F	Yes			
493	Patch	Samson	1936	4	4	" "		M	"	Yes	F	F	F	Yes			
497	Patrick	Manfred	1936	3	10	" "		M	"	Yes	F	F	F	Yes			
618	Simms	Lemual	1936	6	15	" "		M	"	Yes	F	F	F	Yes			
636	Smith	Allegra Mae	1936	6	17	" "		F	"	Yes	F	F	F	Yes			
D.B.E.	Snyder	Melvin	1936	9	26	" "		M	Chem.-Paiute	Yes	3/4	F	7/8	Yes			
D.B.E.	Spam	Infant	1936	8	4	" "		M	Chemehuevi	Yes	F	1/2	3/4	Yes			
36	Stanley	Thornlow	1936	11	5	" "		M	Mojave	Yes	F	3/4	7/8	Yes			
29	Stevens	Amos	1936	2	15	" "		M	Mojave	Yes	F	F	F	Yes			
688	Swick	Anna I.	1936	2	21	" "		F	"	Yes	F	F	F	Yes			
764	Wilson	David	1936	7	5	" "		M	"	Yes	F	F	F	Yes			

*Chemehuevi 3-2-1*  
*Mojave - 9-6-3*

*12-2-4*

*12-2-4*

0805

~~1936~~  
Live births

1937

B

1937  
ORIGINAL  
NO.1 LIVE BIRTHS -CALENDAR YEAR 1936  
FORT MOJAVE RESERVATION, ARIZONA  
COLORADO RIVER AGENCY  
PARKER, ARIZONA

State ARIZONA Reservation FORT MOJAVE Agency or jurisdiction COLORED RIVER Office of Indian Affairs 1

NO. 1 --- Live- Births Occurring Between the Dates of JANUARY 1, 1936 to DECEMBER 31, 1936 to Parents Enrolled at Jurisdiction

Fill in dates in blank space provided above. The current year Birth Roll must cover same date as Census Roll and each previous year must be same period as Census Roll.

Census Roll Number	Name		Date of Birth			Live Births	Still-births	Sex	Tribe	Ward (yes or no)	Degree of blood			At jurisdiction where enrolled (yes or no)	Residence			
	Surname	Given	Year	Month	Day						Father	Mother	Child		At another jurisdiction	State	Post Office	State
23	Armstrong	Garden Larry	1936	7	11	Live-birth	-	M	Mojave	Yes	F	F	F	No			Needles-Town	Calif.
26	Arrison	Philbert	1936	5	12	" "	-	M	"	Yes	F	F	F	No			" "	"
27	"	Priscilla	1936	5	12	" "	-	F	"	Yes	F	F	F	No			" "	"
36	Barrackman	Bennett	1936	1	3	" "	-	M	Mojave-Paiute	Yes	F	F	F	No			" "	"
66	Bryan	Leona	1936	4	22	" "	-	F	Mojave	Yes	F	1/2	3/4	No			" "	"
83	Cameron	Milton	1936	12	4	" "	-	M	"	Yes	F	F	F	No			" "	"
D.B.E.	Heys	Infant	1936	5	11	" "	-	M	"	Yes	F	F	F	No			" "	"
242	Medrano	Vernon	1936	12	17	" "	-	M	"	Yes	Mex.	F	1/2	No			" "	"
311	Rockefeller	Wilbur	1936	11	11	" "	-	M	"	Yes	F	F	F	No			" "	"
333	Shedd	Manly Edward	1936	5	25	" "	-	M	"	Yes	F	F	F	No			" "	"
383	Williams	Irving Phillip	1936	7	20	" "	-	M	"	Yes	F	F	F	No			" "	"
390	Wilson	Stella Elaine	1936	1	28	" "	-	F	"	Yes	F	F	F	No			" "	"



1937

B

5

1937 -- CENSUS  
ROLL NO. 3 - UNREPORTED BIRTHS, BUT OCCURRING  
PRIOR TO THE PRESENT CALENDAR YEAR  
COLORADO RIVER RESERVATION, ARIZONA  
COLORADO RIVER AGENCY  
PARKER, ARIZONA



0809

1937  
B

1937  
ORIGINAL  
NO. 3 UNREPORTED BIRTHS - 1935  
FORT MOJAVE RESERVATION, ARIZONA  
COLORADO RIVER AGENCY  
PARKER, ARIZONA



1937

R

~~1937~~  
L. T. H.

1937 - CENSUS  
ROLL NO. 5 - DEATHS, EXCLUSIVE OF STILLBIRTHS, OCCURRING  
DURING THE CALENDAR YEAR 1936  
COLORADO RIVER RESERVATION, ARIZONA,  
COLORADO RIVER AGENCY  
PARKER, ARIZONA

State ARIZONA Reservation COLORADO RIVER Agency or Jurisdiction COLORADO RIVER Office of Indian Affairs.

Roll No. 5 -- Deaths Occurring Between the Dates of January 1, 1936 and December 31, 1936 of Indians Enrolled at Jurisdiction

Fill in dates in blank space provided above. The current year Death Roll must cover same date as Supplemental Census Roll and each previous year must be same period as Census Roll.

Year	Number	Name		Date of Death			Age at Death	Sex	Tribe	Ward	Degree of blood	Cause of death	Residence				
		Surname	Given	Year	Month	Day							At jurisdiction where enrolled (yes or no)	At another jurisdiction	State	Post Office	State
1934	12	Ameelyna	Wilford	1936	7		12	M	Mojave-Yuma	Yes	F		Yes				
1934	93	Cleveland	Ina Sands	1936	8	23	41	F	Mojave	Yes	F	Pyelonephritis Chronic	Yes				
D.B.E.		Crook	Infant	1936	5	14	New-born	M	"	Yes	7/8	Prematurity	Yes				
D.B.E.		"	"	1936	5	14	New-born	F	"	Yes	7/8	"	Yes				
D.B.E.		Durand	Marshall	1936	8	16	4/12	M	Mojave-Yuma	Yes	7/8	Meningitis Cerebrospinal	Yes				
1934	161	Fisher	Augustine	1936	5	7	19	M	Chemehuevi	Yes	F	Pulmonary Tuberculosis	No				
1934	174	Fisher	Gertrude	1936	4	13	25	F	"	Yes	1/2	Pulmonary Tuberculosis	Yes				
1934	264	Johnson	George	1936	12	8	85	M	"	Yes	F		Yes				
1934	265	Jones	Sam	1936	8	20	65	M	Mojave	Yes	F	Cirrhosis of Liver Syphilitic	Yes				
1934	331	Martin	Minnie Smith	1936	5	1	25	F	Chemehuevi	Yes	F	Pulmonary Tuberculosis	Yes				
Supplemental rolls to 1934 census	10	Martinez	Paul	1936	2	19	1	M	"	Yes	1/8	Meningitis Cerebral	Yes				

11-7-4

10-6-4

1-1-0



~~1936~~  
Deaths  
1937  
B

*[Handwritten scribble]*

1937  
ORIGINAL  
NO. 5 DEATHS - CALENDAR YEAR 1936.  
FORT MOJAVE RESERVATION, ARIZONA  
COLORADO RIVER AGENCY  
PARKER, ARIZONA

*[Handwritten scribble]*



State ARIZONA Reservation FORT MOJAVE Agency or jurisdiction COLORADO RIVER Office of Indian Affairs.

No. 5 --- Deaths Occurring Between the Dates of JANUARY 1, 1936 to DECEMBER 31, 1936 of Indians Enrolled at Jurisdiction

Fill in dates in blank space provided above. The current year Death Roll must cover same date as Supplemental Census Roll and each previous year must be same period as Census Roll.

Year	Number on last Census Roll	Name		Date of Death			Age at Death	Sex	Tribe	Ward	Degree of blood	Cause of death	Residence			
		Surname	Given	Year	Month	Day							At jurisdiction where enrolled (yes or no)	At another jurisdiction	Elsewhere (off Res.)	
													Jurisdiction	State	Post Office	State
1934	356 ✓	Alexander	Frank	1936	12	18	28	M	Mojave	Yes	F	Acute Nephritis	Yes			
S- 1936	8 ✓	Charles	Infant	1936	2	25	6/12	F	"	Yes	F	Tonsillitis	No		Needles-Town	Calif.
1934	98 ✓	Courtwright	Joe	1936	4	25	80	M	"	Yes	F	Gastroenteritis	Yes			
1934	99 ✓	Courtwright	Emma	1936	2	22	75	F	"	Yes	F	Gastroenteritis	Yes			
1934	108 ✓	Enos	Norma Phyllis	1936	1	19	10	F	Mojave-Pima	Yes	F	Pulmonary T.B.	No	Sacaton		Arizona
1934	166 ✓	Harper	Willie	1936	1	10	38	M	Mojave	Yes	F	Pulmonary T.B.	No		Needles-Town	Calif.
D.B.E. ✓	✓	Hays	Infant	1936	5	11	14 da.	M	"	Yes	F	Hemorrhagic Disease of New-born	No		"	"
1934	224 ✓	Lambart	George Die	1936	2	5	55	F	"	Yes	F	Pneumonia	Yes			
1934	252 ✓	McCord	Arda Mae	1936	5	25	11	F	"	Yes	F	Peritonitis Appendiceal Origin	No		Needles-Town	Calif.
1934	359 ✓	Shafar	Daisy Mariano	1936	4	4	39	F	"	Yes	F	Lues	No		"	"
1934	405 ✓	White	Nathaniel Pete	1936	3	2	52	M	"	Yes	1/2	Cerebral Hemorrhage	No		"	"

11-5-6

4-2-2

1-0-1

6-3-3

1937  
5

1937 - CENSUS  
ROLL NO. 6 UNREPORTED DEATHS ,EXCLUSIVE OF STILLBIRTHS BUT  
OCCURRING PRIOR TO THE PRESENT CALENDAR YEAR  
COLORADO RIVER RESERVATION, ARIZONA  
COLORADO RIVER AGENCY  
PARKER, ARIZONA

State ARIZONA Reservation COLORADO RIVER Agency or jurisdiction COLORADO RIVER Office of Indian Affairs.

Roll No.6 Unreported Deaths Occurring Between the Dates of January 1, 1932 and December 31, 1932 Indians Enrolled at Jurisdiction

Fill in dates in blank space provided above. The current year Death Roll must cover same date as Supplemental Census Roll and each previous year must be same period as Census Roll.

Number on last Census Roll		Name		Date of Death			Age at Death	Sex	Tribe	Ward	Degree of blood	Cause of death	Residence				
Year	Number	Surname	Given	Year	Month	Day							At jurisdiction where enrolled (yes or no)	At another jurisdiction	State	Post Office	State
*1	1934	88	Chico	Robert	1932		5	M	Chem.-Papago	Yes	7/8		No			Los Angeles	Calif
*2	1934	545	Smith	Gonzales	1932		60	M	Chemehuevi	Yes	1/2		No			Las Vegas	Nev.
	1934	651	Waco	Dan	1932		18	M	"	Yes	F		*3 Yes			Las Vegas	Nev.
Note ! #1 & #2 - No death certificates - #1 died in Los Angeles and #2 died in Las Vegas about 1932.																	
*3 "Yes" in Col. 10 on the 1934 census but Dan Waco died away from Res. and no death certificate was ever received.																	



1937

State ARIZONA Reservation FORT MOJAVE Agency or jurisdiction COLORADO RIVER Office of Indian Affairs.

No. 6 DEATHS DURING THE CURRENT YEAR. Deaths Occurring Between the Dates of January 1, 1936 to December 31, 1936 of Indians Enrolled at Jurisdiction

Fill in dates in blank space provided above. The current year Death Roll must cover same date as Supplemental Census Roll and each previous year must be same period as Census Roll.

Number on last Census Roll		Name		Date of Death			Age at Death	Sex	Tribe	Ward	Degree of blood	Cause of death	Residence				
Year	Number	Surname	Given	Year	Month	Day							At jurisdiction where enrolled (yes or no)	At another jurisdiction	State	Post Office	State
1934	130	Gates,	Tom Horanti	1935	11	11	83	M	Mojave	Yes	F	Old Age	Yes				
"	145	Haber, (Arrimative)	John	1935	10	31	59	M	Mojave	Yes	F	Angina Pectoria	Yes				
" S	4	Harper,	Frances	1935	4	29	1	F	Mojave	Yes	3/4	Broncho-Pneumonia	No			Needles	Calif.
1934	179	Hays,	Elmer	1935				M	Mojave	Yes	F		No			Needles,	Calif.
"	191	Jackson	Peter	1935	2	10	30	M	Mojave	Yes	F	1,2,&3rd degree burns.	No			"	"
"	235	Lewis,	Rachel	1935	5	21	73	F	Mojave	Yes	F	Broncho-Pneumonia	No			"	"
"	229	Lewis, (Kennedy, Mary Miles)	Mary	1935	6	25	69	F	Mojave	Yes	F	Gastro-entritis	No			"	"
"	269	McKenzie,	John	1935	2	26	48	M	Mojave	Yes	F	Pul. T.B.	No			"	"
1934 "S	8	McKenzie, (Arkie)	Beatrice	1935	10	18	1	F	Mojave	Yes	F	Otitis Media	No			"	"
1934	275	Manuel,	John D.	1935				M	Mojave-Mission	Yes	F		No	No Death Certificate		"	"

10-6-4

2-2-0

8-4-4

State ARIZONA Reservation 44105150/11 FORT MOJAVE Agency or jurisdiction DOLORADO RIVER Office of Indian Affairs.

No. 6 .DEATHS OCCURRING DURING THE PRESENT YEAR

Deaths Occurring Between the Dates of JANUARY 1, 1935 to DECEMBER 31, 1935 of Indians Enrolled at Jurisdiction 2

Fill in dates in blank space provided above. The current year Death Roll must cover same date as Census Roll and each previous year must be same period as Census Roll. If under 1 yr. of age return as twelfths.

Number on last Census Roll		Name		Date of Death			Age at Death	Sex	Tribe	Ward	Degree of Blood	Cause of death	At jurisdiction where enrolled (yes or no)	At another jurisdiction		Elsewhere (off Res.)	
Year	Number	Surname	Given	Year	Month	Day							Jurisdiction	State	Post Office	State	
1934	284	Miller,	Hester	1935	12	26	32	F	Mojave	Yes	F	Pul. T.B.	No			Needles,	Calif.
		(Geonowein, Hester C.)															
"	294	Mohoy	(Pat Rooney)	1935	11	28	68	M	Mojave	Yes	F	Lues. ?	NO			"	"
"	304	Papelamalia	-----	1935	5		74	M	Mojave	Yes	F	Drowned	Yes				
"	309	Peck,	Nellie Obsh	1935	10	30	52	F	Mojave	YES	F	Pul. T.B.	No			Needles	Calif
		Reed,	Mrs Alonza	1935	3	29	70	F	Mojave	Yes	F	Old Age ?	Yes	Could not Be found on census roll			
		(Mills, Mrs Oahha)															
1934	332	Richardson	Bnd	1935	7	1	69	M	Mojave	Yes	F	Arteriosclerosis	Yes				
		(Nahowera)															
"	343	Scott	Billy	1935	9	6	60	M	Mojave	Yes	F	?	No			Needles,	Calif.
"	382	Tinglepaw,	John	1935	9	24	69	M	Mojave	Yes	F	Pul. Hemorrhage	Yes			<del>Needles</del>	<del>Calif.</del>
"	387	Twist,	(Korema) Hilda	1935	1	24	16	F	Mojave	Yes	F	Eclampsia	No			Needles,	Calif.
"	392	Van Fleet,	Lela Misner	1935	7	31	30	F	Mojave	Yes	F	Puerperal Sepsis Phlebitis	Yes				

MISSING  
PAGE

10-5-5

5-3-2

5-3-3







State Arizona Reservation Cocopah Agency or jurisdiction Colorado River Office of Indian Affairs.

Deaths Occurring Between the Dates of January 1, 1935, and December 31, 1935 of Indians Enrolled at Jurisdiction

Fill in dates in blank space provided above. The current year Death Roll must cover same date as Census Roll and each previous year must be same period as Census Roll. <sup>1/</sup> If under 1 yr. of age return as twelfth.

Number on last Census Roll	Name		Date of Death			Age at Death	Sex	Tribe	Ward	Degree of blood	Cause of death	Residence				
			Year	Month	Day							At jurisdiction where enrolled (yes or no)	At another jurisdiction	Elsewhere (off Res.)		
Year	Number	Surname	Given	Year	Month	Day						Jurisdiction	State	Post Office	State	
1934	3	Allen	Will	1935	Aug.	?	52	M	Cocopah	Yes	F	Unknown	Yes			
	9	Graham	Reuben	Unknown			Born 1933	M	Cocopah	Yes	F	Unknown	Yes			
	10	Graham	Sarah	Unknown			Born 1920	F	Cocopah	Yes	F	Unknown	Yes			
	12	Histe	Albert	Unknown			Born 1921	M	Cocopah	Yes	F	Unknown	Yes			
	11	Histe	Helen	Unknown			Born 1906	F	Cocopah	Yes	F	Unknown	Yes			
	<del>14</del>	<del>By/ta</del>	<del>...</del>	<del>...</del>			<del>Born 1933</del>	<del>M</del>	<del>Cocopah</del>	<del>Yes</del>	<del>F</del>	<del>Unknown</del>	<del>Yes</del>			
	16	Jim	Unnamed	Unknown			Born 1933	M	Cocopah	Yes	F	Unknown	Yes			

6-4-2 ✓

6-4-2





State ARIZONA Reservation COLORADO RIVER Agency or jurisdiction COLORADO RIVER Office of Indian Affairs.

Deaths Occurring Between the Dates of JANUARY 1, 1935 to DECEMBER 31, 1935 of Indians Enrolled at Jurisdiction

No. 6 DEATHS OCCURRING DURING THE PRESENT YEAR.

1.

Fill in dates in blank space provided above. The current year Death Roll must cover same date as Census Roll and each previous year must be same period as Census Roll. If under 1 yr. of age return as twelfth.

Number on last Census Roll		Name		Date of Death			Age at Death	Sex	Tribe	Ward	Degree of blood	Cause of death	At jurisdiction where enrolled (yes or no)	At another jurisdiction	Residence (off Res.)	
Year	Number	Surname	Given	Year	Month	Day							Jurisdiction	State	Post Office	State
1934	30	Badell,	Julia (yellowfish, Julia M.)	1935	5	26	42	F	Mohave	yes	F	Hemorrhage-lungs	yes			
1934	61	Brown,	Joe	1935	12	8	70	M	Chemehuevi	yes	F	Myocardial Insufficiency	yes			
1934	226	Heltottomarah	Chacha	1935	2	14	74	F	Mojave	yes	F	? Unattended	yes			
1934	262	Jacobs,	Pata	1935	3	27	60	M	Chemehuevi	yes	F	Carcinoma of Prostrate	yes			
1934	272	Kennedy,	Nellie Cox	1935	1	24	45	F	Mohave	yes	F	Chr. Pul. T.B.C. Diabetic Mellitus	yes			
		"D.B.E." Leivas,	Raymond	1935	7	26	3/12	M	Chemehuevi	Yes	3/16	? Unattended	yes			
		"D.B.E." Littall, (Johnson)	Augustine	1935	6	25	4/12	M	Mojave	yes	F	T.B. Meningitis	yes			
Supplemental Roll of - 1934	9	Martin,	Adrian	1935	11	28	1	M	Mojave-Chem	yes	F	T.B. acute Military	yes			
1934	355	McKinley,	Moose Nelse	1935	4	13	73	F	Mojave	yes	F	? Unattended	Yes			
1934	<del>329</del> 384	Norris	Blanch Elder	1935	6	30	47	F	Mojave	yes	F	Unatt ended. Had T.B.				

3-3-0  
7-2-5

10-5-5



0828

1937

25

1937  
ORIGINAL  
NO. 6 - UNREPORTED DEATHS  
FORT MC JAVE RESERVATION, ARIZONA  
COLORADO RIVER AGENCY  
PARKER, ARIZONA

5

State ARIZONA Reservation COCHISE COUNTY FORT MOJAVE Agency or jurisdiction COLORADO RIVER Office of Indian Affairs. 1

No. 6 --Unreported Deaths Occurring Between the Dates of UNKNOWN of Indians Enrolled at Jurisdiction

Fill in dates in blank space provided above. The current year Death Roll must cover same date as Supplemental Census Roll and each previous year must be same period as Census Roll.

Number on last Census Roll		Name		Date of Death			Age at Death	Sex	Tribe	Ward	Degree of blood	Cause of death	Residence			
Year	Number	Surname	Given	Year	Month	Day							At jurisdiction where enrolled (yes or no)	At another jurisdiction	State	Post Office
1934	54	Broughton	Thomas				M	Mojave	Yes	F		Yes				
1934	55	"	Nettie				F	"	Yes	F		Yes				
1934	129	Foreman	North *1				M	"	Yes	F		No				UNKNOWN
1934	<del>180</del> 180	<del>Pilcher</del> Pilcher	Homer	Pocka *2			M	"	Yes	F		No				Needles Town Calif
1934	304	Osborne	Mark *3				M	"	Yes	F		No				" " "
1934	306	Otis	Mary Oache				F	"	Yes	F		No				" " "
1934	320	Pilcher	Thomas				M	"	Yes	F		No				" " "
1934	335	Hookerfeller	James				M	"	Yes	F		No				" " "
1934	369	Stanton	Edwin				M	"	Yes	F		No				" " "
1934	1															

9-7-2

2-1-1

7-6-1

NOTE: 1\* Same as Jim Hook - Dead  
 3\* Same as Sheldon Osborne - Reported death -- 9-22-28  
 2\* Same as Adolph Hamilton - A reported death -- 3-7-31





083

COLORADO RIVER AGENCY

QOCOPAH RESERVATION

JANUARY 1, 1938

CENSUS

ROLL NUMBER: 1 - LIVE BIRTHS



0 8 3 3

1938  
COLORADO RIVER INDIAN RESERVATION

COLORADO RIVER INDIAN AGENCY

NO. 1. SUPPLEMENTAL CENSUS AND ADDITION ROLL

(a) Live Births occurring during the calendar  
year 1937.

SUPPLEMENTAL CENSUS ROLL

January 1, 1938

Office of Indian Affairs

1

NO. 1. SUPPLEMENTAL CENSUS AND ADDITION ROLL

(a) Live Births occurring during the calendar year 1937.

(List only additions to the 1937 Census Roll)

Agency COLORADO RIVER

Reservation

COLORADO RIVER

Suppl Roll number	Last Census Roll No. of head of family	Name		Sex	Date of birth	Tribe	Exact degree of blood	Mari- tal Status	Relation to head of family	Jurisdiction		Residence			
		Surname	Given							Where enrolled	Another (Name)	County	Post Office	County	State
1	2	3	4	5	6	7	8	9	10	11	12	13	14	15	16
1.	627	Anderson,	Meredith Smith	M	8-31-37	Mohave	F	S	Grandson	No			Needles	San Bernardino	Calif
2.	65	Burton,	Arlene	F	1-20-37	Mohave-Navajo	F	S	Daughter	Yes		Yuma			Ariz.
D.B.E. ✓	69	Drennan	Bernard	M	8-16-37	Mohave	F	S	Stepson	Yes		Yuma			Ariz.
<del>3.</del>	<del>71</del>	<del>Carter</del>	<del>Lonella</del>	<del>F</del>	<del>3-23-37</del>	<del>"</del>	<del>F</del>	<del>S</del>	<del>Daughter</del>	<del>Yes</del>	<i>Diad</i>	<del>Yuma</del>			<del>Ariz.</del>
D.B.E.	91 ✓	Cleveland	Infant	F	3-8-37	"	F	S	Daughter	Yes		Yuma			Ariz.
4.	453	Eddy,	Avis Hope	F	1-12-37	Mohave-Chemehuevi	13/16	S	Dau.	Yes		Yuma			Ariz.
<del>5</del>	<del>176</del>	<del>Eddy,</del>	<del>Viola Susie</del>	<del>F</del>	<del>3-14-37</del>	<del>Chemehuevi</del>	<del>9/16</del>	<del>S</del>	<del>Grand-dau.</del>	<del>Yes</del>	<i>Diad 7-16-38</i>	<del>Yuma</del>			<del>Ariz.</del>
6	204	Gonzales	Isabel	F	12-3-37	"	1/8	S	Dau.	Yes		Yuma			Arizona
7	201	Gonzales,	Ivan	M	3-1-37	Mohave-Chemehuevi	5/8	S	Son	Yes		Yuma			Ariz.

9-3-6

8-2-6

1-1-0

083

NO. 1. SUPPLEMENTAL CENSUS AND ADDITIONAL ROLL

SUPPLEMENTAL CENSUS ROLL  
January 1, 1938

Office of Indian Affairs

(a) Live Births occurring during the calendar year 1937  
(List only additions to the 1937 Census Roll)

Agency COLORADO RIVER

Reservation COLORADO RIVER

Suppl Roll number	Last Census Roll No. of head of family	Name		Sex	Date of birth	Tribe	Exact degree of blood	Marital Status	Relation to head of family	Residence					
		Surname	Given							Jurisdiction		Elsewhere			
										Where enrolled	Another (Name)	County	Post Office	County	State
1	2	3	4	5	6	7	8	9	10	11	12	13	14	15	16
8	206	Goodman,	Layena ✓	F	2-7-37	Chemehuevi	3/8	S	Dau.	Yes		Yuma			Ariz.
9	532	Hernandez	Cecelia ✓	F	2-18-37	Mohave	1/2	S	Step-Grand-daughter	Yes		Yuma			Ariz.
10	267	Holmes,	Arlene	F	3-1-37	Mohave	F	S	Daughter	Yes		Yuma			Ariz.
11	273	Homer,	Vicki ✓	F	12-17-37	Mohave-Shasta	3/4	S	Daughter	Yes		Yuma			Ariz.
12	287	Jones,	Lemual ✓	M	8-9-37	Mohave	F	S	Son	Yes		Yuma			Ariz.
13	292	Kempah	Edna Mae ✓	F	7-26-37	Mohave-Yuma	F	S	Dau.	No	Ft Yuma			Imperial	Calif.
14	326	Leivas,	John C rus ✓	M	11-24-37	Chemehuevi	1/8	S	Son	Yes		Yuma			Ariz.
15	378	Martinez,	Lawrence ✓	M	12-19-37	Chemehuevi	1/8	S	Son	Yes		Yuma			Ariz.
16	Hone	Madrano,	Bonnie Alvarna ✓	F	12-25-37	Mohave	1/2	S	Daughter	No	(Dau. of #53 1935 Suppl. Roll)	Needles		San Bernardino	Calif.
17	400	Mike	Ivonne ✓	F	10-7-37	Mohave - Chem.	F	S	Dau.	Yes		Yuma			Ariz.

10-3-7

8-3-5

1-0-1

1-0-1

083

NO. 1. SUPPLEMENTAL CENSUS AND ADDITION ROLL

SUPPLEMENTAL CENSUS ROLL

(a) Live Births occurring during the calendar year 1937

January 1, 1938

(List only additions to the 1937 Census Roll)

Agency COLORADO RIVER

Reservation

COLORADO RIVER

Suppl Roll number	Last Census Roll No. of head of family	Name		Sex	Date of birth	Tribe	Exact degree of blood	Mari- tal Status	Relation to head of family	Residence					
		Surname	Given							Jurisdiction		Elsewhere			
										Where enrolled	Another (Name)	County	Post Office	County	State
2	3	4	5	6	7	8	9	10	11	12	13	14	15	16	
18.	504	Pemneri,	Richard Armand	M	9-1-37	Chemehuevi	1/8	S	Son	Yes		Yuma			Ariz.
19.	564	Schofield,	Jack	M	7-6-37	Mohave-Chem.	F	S	Son	Yes		Yuma			Ariz.
20.	577	Scott,	Myrna Lou	F	1-23-37	Mohave	F	S	Dau.	Yes		Yuma			Ariz.
21.	587	Scott,	Milfred	M	2-7-37	Mohave	F	S	Grand- son	Yes		Yuma			Ariz.
22.	676	Stone,	Lambert	M	10-28-37	Mohave	F	S	Son	Yes		Yuma			Ariz.
23.	711	Vanages	Richard B.	M	3-30-37	Chemehuevi	1/16	S	Son	Yes		Yuma			Ariz.
24.	720	Welsh,	Albena	F	1-15-37	Mohave-Chem.	1/2	S	Dau.	Yes		Yuma			Ariz.
25.	765	Wilson,	Devore	M	9-17-37	Mohave	F	S	Grand- son	Yes		Yuma			Ariz.

8-6-2

8-6-2

0837

FORT MCHAVE INDIAN RESERVATION  
COLORADO RIVER INDIAN AGENCY,

January 1, 1938

Roll. No. 1 - (a) Live Births  
occurring during the Calendar  
year 1937





0839

*back*

COLORADO RIVER AGENCY  
FORT YUMA INDIAN RESERVATION  
JANUARY 1, 1938 CENSUS  
ROLL # 1 -- LIVE-BIRTHS  
          ADDITIONS  
          STILL-BIRTHS

084

Roll No. 1 Live Births.

SUPPLEMENTAL CENSUS ROLL  
January 1, 1938

Office of Indian Affairs

(List only additions to the 1937 Census Roll)

Imperial County, California

Agency

COLORADO RIVER

Reservation

FORT YUMA

Suppl Roll number	Last Census Roll No. of head of family	Name		Sex	Date of birth	Tribe	Exact degree of blood	Mari- tal Status	Relation to head of family	Residence					
		Surname	Given							Jurisdiction		Elsewhere			
										Where enrolled	Another (Name)	County	Post Office	County	State
1	2	3	4	5	6	7	8	9	10	11	12	13	14	15	16
1	5	Aguerro	Rudolph Cecil	M	8-6-37	Yuma	4/4	S	Son	Yes		Imperial			
2	155	Chicken	Alton John	M	6-29-37	Yuma	4/4	S	Son	Yes		Imperial			
<del>3</del>	<del>155</del>	<del>Chicken</del>	<del>Alvin James</del>	<del>M</del>	<del>6-29-37</del>	<del>Yuma</del>	<del>4/4</del>	<del>S</del>	<del>Son</del>	<del>Yes</del>		<del>Imperial</del>	<i>Died May 8, 1938</i>		
<del>4</del>	<del>32</del>	<del>Crooks</del>	<del>No Name</del>	<del>M</del>	<del>8-9-37</del>	<del>Yuma/Mohave</del>	<del>4/4</del>	<del>S</del>	<del>Son</del>	<del>Yes</del>		<del>Imperial</del>			
5	230	DeCorse	Jacquilin	F	7-12-37	Yuma	1/16	S	Dau.	Yes		Imperial			
6	234	DeCorse	Lawrence	M	10-10-37	Yuma	1/2	S	Son	Yes		Imperial			
7	231	DeCorse	Eugene	M	12-10-37	Yuma	1/8	S	Son	Yes		Imperial			
8	242	DeGrande	No Name	F	10-8-37	Yuma	1/2	S	Dau.	Yes		Imperial			
9	474	Dovey	Frank John	M	5-19-37	Yuma	4/4	S	Son	Yes		Imperial			
10	259	Dugan	Baby Girl	F	5-2-37	Yuma	4/4	S	Dau.	Yes		Imperial			
11	294	Escolanti	Lacinda	F	11-9-37	Yuma	4/4	S	Dau.	Yes		Imperial			
12	342	Golding	No Name	F	1-14-37	Yuma	4/4	S	Dau.	Yes		Imperial			
13	346	Gray	Usadore	M	4-9-37	Yuma-Deguini	4/4	S	Son	Yes		Imperial			
14	370	Hart	Roland	M	8-4-37	Yuma-/Cocopah	4/4	S	Son	Yes		Imperial			
15	25	Herbert	Melvin	M	11-11-37	Yuma	4/4	S	Son	Yes		Imperial			
16	386	Hills	Brycee	M	11-8-37	Yuma-Mission	4/4	S	Son	Yes		Imperial			
NE	496	Komopa	Edna Mae	F	7-26-37	Mohave-Yuma	4/4	S	DAU.	No	Colorado River Agency	Parker, Arizona	Yuma	Aris.	

16-11-54

15-11-4

1-0-1







0844

1936

Colorado River Indian Reservation

Colorado River Indian Agency

NO. 1. SUPPLEMENTAL CENSUS AND ADDITION ROLL

(c) All other additions - (2) Omission from previous  
census .

And (3) All other causes



084

SUPPLEMENTAL CENSUS ROLL  
January 1, 1938

(c) All other additions

(List only additions to the 1937 Census Roll)

Agency COLORADO RIVER

Reservation COLORADO RIVER

Suppl Roll number	Last Census Roll No. of head of family	Name		Sex	Date of birth & Age	Tribe	Exact degree of blood	Marital Status	Relation to head of family	Residence					
		Surname	Given							Jurisdiction		Elsewhere			
										Where enrolled	Another (Name)	County	Post Office	County	State
1	2	3	4	5	6	7	8	9	10	11	12	13	14	15	16
THESE INDIANS WERE ORIGINALLY ENROLLED ON THE FORT MOHAVE CENSUS BUT ARE TRANS. HERE BECAUSE THEY ARE ALLOTTED ON THE COLORADO RIVER INDIAN RESERVATION															
26		Armstrong,	Fannie S	F	6-2-18 19	Mohave	F	M	Head	No			Needles,	San Bernardino	Calif.
27		Arrison,	Dan Wise	M	1913 24	"	F	M	Head	No			"	"	"
28		Arrison,	J. William	M	1911 26	"	F	S	Head	Yes		Yuma			Ariz.
29		Bedell,	Edith	F	46	"	F	M	Head	No	Died 5-22-38		Blythe	Riverside	Calif.
30		Bedell,	James	M	43	"	F	S	Head	No			"	"	"
31		Bishop,	Clayton	M	1904 33	"	F	M	Head	No			Needles	San Bernardino	Calif.
32		Bryan,	Lena Harris	F	1911 26	"	1/2	M	Head	No			"	"	"
33		Bryan,	Hattie Logan	F	54	"	F	M	Head	Yes		Mohave			Ariz.

8-4-4

2-1-1

6-3-3



084

SUPPLEMENTAL CENSUS ROLL

January 1, 1938

(c) All other additions

(List only additions to the 1937 Census Roll)

Agency COLORADO RIVER Reservation COLORADO RIVER

Suppl Roll number	Last Census Roll No. of head of family	Name		Sex	Date of birth & Age	Tribe	Exact degree of blood	Marital Status	Relation to head of family	Residence					
		Surname	Given							Jurisdiction		Elsewhere			
		3	4	5		7	8	9	10	Where enrolled	Another (Name)	County	Post Office	County	State
33	34	Cady,	Sidney	M	1900 37	Mohave	F	M	Head	No			San Bernardino	San Bernardino	Calif.
35		Cameron,	Sarah Penn	F	1913 24	"	F	M	Head	No			Needles,	"	"
36		Davenport,	Norma Phyllis	F	2-11-19 18	"	1/4	M	Head	No			"	"	"
37		Enos,	Jennie Tucker	F	1897 40	"	F	M	Head	No	Sacaton	Pinal			Ariz.
38		"	Carl	M	6-11-21 16	Mohave-Pima	F	S	Son	No	"	"			"
39		"	Victor Clark	M	3-21-24 13	"	F	S	Son	No	"	"			"
40		Harper,	Ross	M	1902 35	Mohave	1/2	S	Head	No			Needles	"	Calif.
41		Hough,	Barton	M	1900 37	"	F	M	Head	No			"	"	"
42		"	Hazel Hogan	F	1906 31	"	F	M	Wife	No			"	"	"
43		"	Kenneth Eugene	M	8-22-21 16	Mohave-Maidu	F	S	Son	No			"	"	"
44		"	Barton Jr.	M	5-31-26 11	Mohave	F	S	Son	No			"	"	"
45		"	Herbert Curtie	M	12-3-28 9	"	F	S	Son	No			"	"	"

*Enrolled at Pima Jurisdiction*  
*Enrolled at Pima Jurisdiction*

12-8-4

3-2-1

9-6-2

084

SUPPLEMENTAL CENSUS ROLL  
January 1, 1938

(List only additions to the 1937 Census Roll)

(c) All other Additions

Agency		RESERVATION		AGENCY											
COLORADO RIVER		COLORADO RIVER		COLORADO RIVER											
Suppl Roll number	Last Census Roll No. of head of family	Name		Sex	Date of birth	Tribe	Exact degree of blood	Mari- tal Status	Relation to head of family	Residence					
		Surname	Given							Jurisdiction		Elsewhere			
										Where enrolled	Another (Name)	County	Post Office	County	State
1	2	3	4	5	6	7	8	9	10	11	12	13	14	15	16
46		Hough,	Fidelis Rockwell	M	7-23-32 5	Mohave	F	S	Son	No			Needles,	San Bernardino	Calif.
47		Howard,	Franklin	M	1913 24	"	F	S	Head	Yes		Yuma			Ariz.
48		Kempton,	Flora Lamont	F	2-15-11 26	"	F	M	Head	No			Las Vegas	Clark	Nevada
49		Lewis,	Henry	M	7-29-12 25	"	F	M	Head	Yes		Yuma			Ariz.
50		"	Milton	M	4	Mohave-Yuma	F	S	Son	Yes		Yuma			Ariz.
51		Logan,	Jack	M	1870 67	Mohave	F	W d.	Head	Yes		Mohave			Arizona
52		McCord,	Hiram	M	1883 54	"	F	M	Head	No			Needles,	San Bernardino	Calif.
53		McCord	Clara	F	1908 29	"	F	M	Head	No			"	"	"
54		McCord,	Mary Dorthy	F	1916 17	"	F	S	Head	No			"	"	"

9-6-3

4-4-0 - - -

5-2-3

084

SUPPLEMENTAL CENSUS ROLL  
January 1, 1938

(List only additions to the 1937 Census Roll)

(c) All other additions

Agency COLORADO RIVER

Reservation COLORADO RIVER

Suppl Roll number	Last Census Roll No. of head of family	Name		Sex	Date of birth & Age	Tribe	Exact degree of blood	Mar- ital Status	Relation to head of family	Residence					
		Surname	Given							Jurisdiction		Elsewhere			
										Where enrolled	Another (Name)	County	Post Office	County	State
1	2	3	4	5	6	7	8	9	10	11	12	13	14	15	16
<del>55</del>		McCormick,	Max	M	<del>1888</del> 50	Mohave	F	M	Head	Yes		Mohave			Aris.
56		McCowan,	Maggie T.	F	1910 27	"	F	S	Head	Yes		"			"
57		"	Judith	F	10-3-34 3	"	F	S	Daughter	Yes		"			"
58		McDonald,	Geraldine W.	F	1-17-10 27	"	1/4	M	Head	No			Needles	San Bernardino	Calif.
59		Mills,	Minta Scott	F	1904 33	"	F	M	Head	No			"	"	"
60		Martin,	Robert S.	M	1902 35	"	F	M	Head	Yes		Mohave			Aris.
61		EA O'Bob,	John Waldo	M	58	"	F	Wd.	Head	Yes		Yuma			"
62		"	Alma	F	1907 30	"	F	S	Daughter	No			Los Angeles	Los Angeles	Calif.
63		*Simms,	Pitt	M	1886 51	"	F	M	Head	Yes		Yuma			Aris.
64		Stevens,	Dewey	M	1888 49	"	F	M	Head	Yes		Mohave			Aris.

10-5-5

7-5-2

3-0-3

085

(c) ALL OTHER ADDITIONS

SUPPLEMENTAL CENSUS ROLL  
January 1, 1938  
(List only additions to the 1937 Census Roll)

Agency COLORADO RIVER

Reservation COLORADO RIVER

Suppl Roll number	Last Census Roll No. of head of family	Name		Sex	Date of birth & AGE	Tribe	Exact degree of blood	Mari- tal Status	Relation to head of family	Residence					
		Surname	Given							Jurisdiction		Elsewhere			
										Where enrolled	Another (Name)	County	Post Office	County	State
1	2	3	4	5	6	7	8	9	10	11	12	13	14	15	16
65		Thomas,	Paul	M	1905 31	Mohave	F	M	Head	No			Needles	San Bernardino	Calif.
66		Westover, F	Dorothy W.	F	1911 26	"	1/4	M	Head	No			"	"	"
67		Johnson,	Charlene Clare	F	3-15-33 4	"	1/8	S	Daughter	No			"	"	"
68		White,	LeRoy	M	1908 29	"	1/4	S	Head	No			"	"	"
69		"	Arles Wesley	M	11-4-15 22	"	1/4	S	Brother	No			"	"	"
70		"	Allenby Lewis	M	12-21-17 20	"	1/4	S	Brother	No			"	"	"
71		White,	Otto P.	M	50	"	1/2	M	Head	No			El Paso	El Paso	Texas
72		Williams,	Anna Thomas	F	35	"	F	M	Head	No			Needles,	San Bernardino	Calif.

8-5-3

8-5-3

0851

FORT MOHAVE INDIAN RESERVATION  
COLORADO RIVER INDIAN AGENCY

January 1, 1938

Roll No. 1, (c) All Other Additions

SUPPLEMENTAL CENSUS ROLL

January 1, 1938

(List only additions to the 1937 Census Roll)

No. 1 (C) All other additions.

Agency COLORADO RIVER

Reservation FORT MOHAVE

Suppl Roll number	Last Census Roll No. of head of family	Name		Sex	Date of birth	Tribe	Exact degree of blood	Mari- tal Status	Relation to head of family	Residence					
		Surname	Given							Jurisdiction		Elsewhere			
										Where enrolled	Another (Name)	County	Post Office	County	State
1	2	3	4	5	6	7	8	9	10	11	12	13	14	15	16
<u>OMISSION FROM PREVIOUS CENSUS</u>															
5	94	Compos,	Juanita	F	9-21-23 14	Mohave	1/2	S	Dau.	No			Charan - Mexico		
6	94	"	Pedro	M	4-8-25 12	"	1/2	S	Son	No			" "		
7	94	"	Domingo	M	1-4-33 4	"	1/2	S	Son	No			" "		
<u>ALL OTHER CAUSES</u>															
<del>Carter</del>															
8	None	Carter	Earl	M	35	Mohave	F	M	Head	No			Needles	San Bernardino	Calif.
9	None	Carter	James William	M	29	"	F	M	Head	Yes		Mohave			

0853

1938

COLORADO RIVER INDIAN RESERVATION

COLORADO RIVER INDIAN AGENCY

NO. 2. DEDUCTION ROLL

(c) All other deductions.  
as of January 1, 1938

*Transferred* These names removed &  
from 1937 census roll  
3-31-38 S.F.

085

(C) all other deductions,

SUPPLEMENTAL CENSUS ROLL  
January 1, 1938

Office of Indian Affairs

(List only additions to the 1937 Census Roll)

Agency COLORADO RIVER

Reservation COLORADO RIVER

Suppl Roll number	Last Census Roll No. of head of family	Name		Sex	Date of birth AGE	Tribe	Exact degree of blood	Mari- tal Status	Relation to head of family	Residence					
		Surname	Given							Jurisdiction		Elsewhere			
										Where enrolled	Another (Name)	County	Post Office	County	State
1	2	3	4	5	6	7	8	9	10	11	12	13	14	15	16
					ENROLLED ON FORT YUMA CENSUS										
	37	Black,	Charles	M	25	Mohave	F	M	Head	No	Ft Yuma Sub Agency				Calif.
	11	Amador	Clara	F	28	"	F	M	Head	Yes		Yuma			Ariz.
1937 Census 12	12	Courtwright	(Clara Barrackman) Arnold	M		"	F	S	Son	Yes		"			"
					TRANSFERRED TO FORT MOHAVE CENSUS										
	69	Carter,	Earl	M	34	Mohave	F	M	Head	Yes		Yuma			Ariz.
	71	Carter,	James William	M	28	"	F	M	Head	Yes		"			"
					5-4-1						4-3-1	1-1-0			



0855

**FORT MOHAVE INDIAN RESERVATION  
COLORADO RIVER INDIAN AGENCY**

**January 1, 1938**

*with Census Roll*

**ROLL NO. 2, DEDUCTION ROLL  
(c) All other deductions**

*These names transferred  
to Colorado River Reservation*

085

~~SUPPLEMENTAL CENSUS ROLL~~

January 1, 1938

NO. II DEDUCTION ROLL (c)

(~~list only addresses~~ to the 1937 Census Roll)

Agency COLORADO RIVER

Reservation

FORT MOHAVE

Roll number	Last Census Roll No. of head of family	Name		Sex	AGE Date of birth	Tribe	Exact degree of blood	Marital Status	Relation to head of family	Residence					
		Surname	Given							Jurisdiction		Elsewhere			
1	2	3	4	5	6	7	8	9	10	Where enrolled	Another (Name)	County	Post Office	County	State
THREE INDIANS TRANSFERRED TO COLORADO RIVER INDIAN RESERVATION CENSUS ROLL BECAUSE THEY ARE ALLOTTED THERE															
17	16	Armstrong	Fannie Smith	F	6-2-18 18	Mohave	F	M	Wife	No			Needles	San Bernardino	Calif.
24		Arriason	Dan Wise	M	1913 23	"	F	M	Head	No			"	"	"
28		Arriason	J. William	M	1911 25	"	F	S	Head	No			"	"	"
42	41	Redell	Edith Graves	F	45	"	F	M	Wife	No			Blythe	Riverside	"
43		Redell	James	M	42	"	F	S	Head	No			"	"	"
44		Bishop	Clayton	M	1904 32	"	F	S	Head	No			Needles	San Bernardino	"
63	62	Bryan	Lena H.	F	1911 25	"	1/2	M	Wife	No			"	"	"
70	69	Bryan	Hattie L. (Graves, Hattie Logan)	F	53	"	F	M	Wife	Yes					

8-4-4

1-6-1

1-4-3

085

January 1, 1938

Roll. REDUCTION ROLL (c)

(1937 Census Roll)

Agency COLORADO RIVER

Reservation FORT MOHAVE

Serial Roll number 1937	Last Census Roll No. of head of family	Name		Sex	Date of birth	Tribe	Exact degree of blood	Mari- tal Status	Relation to head of family	Residence					
		Surname	Given							Jurisdiction		Elsewhere			
										Where enrolled	Another (Name)	County	Post Office	County	State
1	2	3	4	5	6 1900	7	8	9	10	11	12	13	14	15	16
79	79	Cady,	Sidney	M	36	Mohave	F	M	Head	No			San Bernardino	S. Bernardino	Calif.
80	79	Cameron,	Sarah M.L. Penn	F	1913 23	"	F	M	Wife	No			Needles	"	"
104	104	Davenport,	Norma Phyllis	F	2-11-19	"	1/4	M	Head	No			"	"	"
112	112	Enos	Jennie Tucker	F	1897 39	"	F	M	Head	No	Sacaton	Pinal			Arizona
113	112	"	Carl	M	6-11-21 15	Mohave-Pima	F	S	Son	No	"	"			"
114	112	"	Victor Clark	M	3-21-24 12	" "	F	S	Son	No	"	"			"
165		Harper,	Ross	M	1902 34	Mohave	1/2	S	Head	No			Needles,	San Bernardino	California
182	182	Hough	Barton	M	1900 36	"	F	M	Head	No			"	"	"
183		"	Hasel Hogan	F	1906 30	"	F	M	Wife	No			"	"	"
184		"	Kenneth Eugene	M	8-22-21 15	Mohave-Maidu	F	S	Son	No			"	"	"
185		"	Barton Jr.	M	5-11-26 10	Mohave	F	S	Son	No			"	"	"
186		"	Herbert Curtis	M	12-2-28 8	"	F	S	Son	No			"	"	"

12-8-4

--- 3-2-1

9-6-3

085

SEVEN MONTHS

January 1, 1938

No. 2. DEDUCTION ROLL (a)

(Is this roll to be deducted from the 1937 Census Roll)

Agency COLORADO RIVER

Reservation

FORT MOHAVE

Serial Roll number 1937	Last Census Roll No. of head of family	Name		Sex	AGE Date of birth	Tribe	Exact degree of blood	Marital Status	Relation to head of family	Residence					
		Surname	Given							Jurisdiction		Elsewhere			
										Where enrolled	Another (Name)	County	Post Office	County	State
1	2	3	4	5	6	7	8	9	10	11	12	13	14	15	16
187	182	Hough	Fidelis Rockwell	M	7-23-34 4	Mohave	F	S S	Son	No			Needles	San Bernardino	California
188		Howard,	Franklin	M	1913 23	"	F	S	Head	No			"	"	"
206	205	Kepton	Flora Lamont	F	2-15-11 25	"	F	M	Wife	No			Las Vegas	Clark	Nevada
226		Lewis	Henry	M	7-29-12 24	"	F	M	Head	No	Fort Yuma Res.	Imperial			California
227	226	"	Milton	M	3	Mohave-Yuma	F	S	Son	No	" " "	"			"
232	232	Legan	Jack	M	1870 66	Mohave	F	Wd.	Head	Yes		Mohave			Arizona
235		McCord	Hiram	M	1883 53	Mohave	F	M	Head	No			Needles	San Bernardino	Calif.
237	235	"	Clara	F	1908 28	"	F	S	Dau	No			"	"	"
238	235	"	Mary Dorthy	F	1916 20	"	F	S	Dau	No			"	"	"
246	246	McCormick	Max	M	50	"	F	M	Head	Yes		Mohave			Arizona
249	248	McCowan	Maggie Thomas	F	1910 26	"	F	M	Wife	Yes		"			"
252	248	"	Judith	F	10-3-34 2	"	F	S	Dau	Yes		"			"

12-7-5

4-2-2 2-2-0

6-3-3

085

No. 2, DEDUCTION ROLL ( c )

(1937 Census Roll)

Agency COLORADO RIVER

Reservation FORT MOHAVE

SUBJECT Roll number 1937	Last Census Roll No. of head of family	Name		Sex	AGE DATE of birth	Tribe	Exact degree of blood	Mari- tal Status	Relation to head of family	Residence					
		Surname	Given							Jurisdiction		Elsewhere			
										Where enrolled	Another (Name)	County	Post Office	County	State
1	2	3	4	5	6	7	8	9	10	11	12	13	14	15	16
253	253	McDonald,	Geraldine W.	F	1-17-10 26	Mohave	1/4	M	Head	No			Needles	San Bernardino	Calif.
269	268	Mills	Minta Scott	F	1904 32	"	F	M	Wife	No			"	"	"
321	321	Shade	Robert Martin	M	1902 34	"	F	M	Head	Yes		Mohave			Arizona
337	337	Simms,	Patt	M	1886 50	"	F MX	Wd.	Head	No	Fort Yuma Res.	Imperial			"
341	341	Stevens,	Dewey	M	1888 48	"	F	M	Head	Yes		Mohave			"
352	352	Thomas	Paul	M	1905 31	"	F	M	Head	No			Needles	San Bernardino	Calif.
367	367	Waldo,	John OBob	M	57	"	F	Wd.	Head	No			"	"	"
368	367	"	Alma OBob	F	1907 29	"	F	S	Dau.	No			"	"	"
370	370	Westover	Dorothy W.	F	1911 25	"	1/4	M	Head	No			"	"	"
371	370	Johnson,	Charlene Clare	F	3-15-33 3	"	1/8	S	Dau.	No			"	"	"

10-5-5

2-2-0 1-1-0

4-2-5

086

No. 2, DEDUCTION ROLL (c)

~~SUPPLEMENTAL CENSUS ROLL~~  
~~RESERVED FOR CENSUS ROLL~~  
 January 1, 1938  
 (Indians, and others, on the 1937 Census Roll)

Agency COLORADO RIVER

Reservation FORT MOHAVE

Suppl Roll number	Last Census Roll No. of head of family	Name		Sex	AGE Date of birth	Tribe	Exact degree of blood	Mari- tal Status	Relation to head of family	Residence					
		Surname	Given							Jurisdiction		Elsewhere			
1	2	3	4	5	6	7	8	9	10	Where enrolled	Another (Name)	County	Post Office	County	State
372	372	White,	LeRoy	M	1908 28	Mohave	1/4	S	Head	No			Needles,	San Bernardino	Calif.
373	372	"	Arles Wesley	M	11-4-15 21	"	1/4	S	Brother	No			"	"	"
374	372	"	Allenby Lewis	M	12-21-17 19	"	1/4	S	Brother	No			"	"	"
375	375	White	Otto P.	M	49	"	1/2	M	Head	No			El Paso-Town	El Paso	Texas
379	378	Williams	Anna Thomas	F	34	"	F	M	Wife	No			Needles,	San Bernardino	Calif.
				1		8-3-4				11-1-1			7-2-3		
				2		12-8-4					3-2-1		7-6-2		
				3		12-7-5				4-2-2	2-2-0		6-3-3		
				4		10-5-5				2-2-0	1-1-0		7-2-5		
				5		5-4-1							5-4-1		
				Total		49-26-19				17-4-3	6-5-1		34-19-15		

5-4-1

5-4-1

1938

FORT MOHAVE INDIAN RESERVATION

CHICAGO RIVER INDIAN AGENCY

1938

January 1, 1938

NO. 2, DEDUCTION ROLL

(a) Deaths, exclusive of still-  
births, during calendar year 1937.

1938

*These names removed  
from the census roll.  
3-22-38 S.F.*

State ARIZONA Reservation FORT MOHAVE Agency or jurisdiction COLORADO RIVER Office of Indian Affairs.

Deaths occurring Between the Dates of Jan. 1, 1937 and December 31, 1937 of Indians Enrolled at Jurisdiction

Fill in dates in blank space provided above. The current year Death Roll must cover same date as Census Roll and each previous year must be same period as Census Roll.1/ If under 1 yr. of age return as twelfths.

Year	Number on last Census Roll	Name		Date of death			Age at death/	Sex	Tribe	Ward	Degree of blood	Cause of death	Residence				
		Surname	Given	Year	Month	Day							At jurisdiction where enrolled (yes or no)	At another jurisdiction	Elsewhere (off Res.)	Post Office	State
1937	5	Anderson,	Robert	1937	1	28	31	M	Mohave	Yes	Full	Pneumonia Bronchial	No			Needles	Calif
1937	23	Armstrong	Warden Larry	1937	8	13	1	M	"	Yes	F	Heat - ?	No			Needles,	Calif
1937	26	Arrison, (Stillman)	Philbert	1937	2	11	8/12	M	"	Yes	F	Hydricephalus	No			"	"
1937	59	Brown,	Margie	1937	8	9	41	F	"	Yes	F	Cardiac disease, Dilatation & Congestive heart failure	No			"	"
	DEE	Booth (Twin #1)	No name	1937	6	25	31 days	M	Mohave-Papago	Yes	F	Inanition	Yes				
	DEE	" (Twin #2)	No name	1937	6	22	28 days	M	" "	yes	F	Inanition	Yes				
1937	97	Copeta, MOYK	Ralph	1937	7	6	58	M	Mohave	Yes	F	Cardiac Disease ?	Yes				
1937	106	Davidson,	Mary Oacha	1937	8	20	66	F	"	yes	F	Tuberculosis, Pulmonary	Yes				
1937	163	Harper,	LaRue	1937	12	2	10	M	"	Yes	F	Rheumatic Endocarditis	No			Needles,	Calif.
1937	199	Jenkins,	Ross	1937	9	16	53	M	"	Yes	F	Cerebral hemorrhage	No	Ft. Yuma Res.	Ariz.		
1937	243	McCormick	Cyrus	1937	9	23	81	M	"	Yes	F	Pneumonia bronchial	Yes				





0864

*West*

*h*

*1938*

COLORADO RIVER AGENCY  
FORT YUMA INDIAN AGENCY  
JANUARY 1, 1938 - CENSUS  
ROLL # 2 -- DEDUCTIONS -- DEATHS

**1938**

*1938*

*These names removed  
from 1937 census roll  
4-19-38 S.F.*

Roll Number 2

DEDUCTIONS

State CALIFORNIA Reservation FORT YUMA INDIAN Agency or jurisdiction COLORADO RIVER INDIAN AGENCY Office of Indian Affairs.

Deaths occurring Between the Dates of JANUARY 1, 1937 and JANUARY 1, 1938 of Indians Enrolled at Jurisdiction

Fill in dates in blank space provided above. The current year Death Roll must cover same date as Census Roll and each previous year must be same period as Census Roll.1/ If under 1 yr. of age return as twelfths.

Table with columns: Number on last Census Roll, Name (Surname, Given), Date of death (Year, Month, Day), Age at death, Sex, Tribe, Ward, Degree of blood, Cause of death, At jurisdiction where enrolled (yes or no), Residence (At another jurisdiction, Elsewhere (off Res.)), Jurisdiction, State, Post Office, State.

20-11-9

938

COLORADO RIVER INDIAN RESERVATION  
COLORADO RIVER INDIAN AGENCY

January 1, 1938

1938

ROLL NO. 2, DEDUCTION ROLL

(a) Deaths, exclusive of still-  
births, during calendar year, 1937.

*These names removed  
from 1937 census roll  
3-30-88* *ST.*

State ARIZONA Reservation COLORADO RIVER Agency or jurisdiction COLORADO RIVER Office of Indian Affairs.

**NO. 11. DEDUCTION ROLL (a)** Deaths occurring Between the Dates of January 1, 1937 - January 1, 1938 of Indians Enrolled at Jurisdiction

Fill in dates in blank space provided above. The current year Death Roll must cover same date as Census Roll and each previous year must be same period as Census Roll. <sup>1/</sup> If under 1 yr. of age return as twelfths.

Number on last Census Roll		Name		Date of death			Age at death	Sex	Tribe	Ward	Degree of blood	Cause of death	At jurisdiction where enrolled (yes or no)	Residence			
Year	Number	Surname	Given	Year	Month	Day								At another jurisdiction	State	Post Office	State
1937	261	Cleveland,	Betty (Lou)	1937	6	13	2	F	Mohave	Yes	F	Gastro-enteritis acute	Yes				
1937	D.B.E.	Cleveland,	Infant	1937	3	10	(2 days)	F	"	Yes	F	Cardiac disease of newborn.	Yes				
	D.B.E.	Drennan,	Bernard Sherman	1937	11	23	3/12	M	"	Yes	F	Pneumonia-Influenzal	Yes				
1937	536	Harper,	Pauline	1937	3	30	15	F	"	Yes	F	T.B. of the Meninges	Yes				
1937	237	Havatsa,	Lillian M.	1937	11	5	17	F	Mohave-Chenohuevi	Yes	F	T.B. Pulmonary Chronic	Yes				
1937	291	Jones,	Chavasah	1937	3	6	22	F	Mohave	Yes	F	Influenza	Yes				
1937	290	Jones,	Maryna (Thomas)	1937	6	3	11/12	F	"	Yes	F	Malnutrition	Yes				
1937	314	Lamont,	Dan	1937	3	10	57	M	"	Yes	F	Pneumonia-acute lobar	Yes				
1937	329	Leivas,	Juanita	1937	1	5	6/12	F	Chenohuevi	Yes	1/8	Gastro-enteritis-acute	Yes				
1937	377	Martih,	Joyce	1937	2	4	4/12	F	Mohave	Yes	F	Pneumonia. Meningo-encephalitic	Yes				

State ARIZONA Reservation COLORADO RIVER Agency or jurisdiction COLORADO RIVER Office of Indian Affairs.

Deaths occurring Between the Dates of January 1, 1937 -- January 1, 1938 of Indians Enrolled at Jurisdiction

**NO. II. DEDUCTION ROLL**

Fill in dates in blank space provided above. The current year Death Roll must cover same date as Census Roll and each previous year must be same period as Census Roll. <sup>1/</sup> If under 1 yr. of age return as twelfths.

Number on last Census Roll		Name		Date of death			Age at death	Sex	Tribe	Ward	Degree of blood	Cause of death	At jurisdiction where enrolled (yes or no)	Residence			
Year	Number	Surname	Given	Year	Month	Day								At another jurisdiction	Elsewhere (off Res.)	Jurisdiction	State
1937	380	Martinez,	(Marcelina) Marion ✓	1937	6	21	9/12	F	Chemehuevi	Yes	1/8	Diarrhea- Gastro-enteritis	Yes				
1937	541	Romo,	Delores ✓	1937	5	9	18	F	"	Yes	1/8	T.B. Pulmonary-chronic	Yes				
1937	650	Snyder,	Caroline ✓	1937	9	16	80	F	"	Yes	F	Senility	Yes				
1937	656	Snyder,	Maggie ✓	1937	1	28	66	F	"	Yes	F	Influenza	Yes				
1937	673	Stevens,	Gus ✓	1937	4	29	7	M	"	Yes	F	Encephalitis Type undetermined	Yes				
1937	675	Stokes,	John Elee ✓	1937	4	11	58	M	Mohave	Yes	F	Fracture of skull with concussion of brain.	Yes				
1937	736	Welsh,	Harry ✓	1937	6	12	54	M	"	Yes	F	Cancer of Lungs	Yes				
1937	224	West,	Kascoo ✓	1937	1	13	66	F	Chemehuevi	Yes	F	Senility	No			Needles,	Calif.
1937	772	Yellowfish,	Hachasquatha ✓	1937	3	15	86	M	Mohave	Yes	F	Senility - old age	Yes				
									9-4-5			9-4-4					1-0-1

FORT MOHAVE INDIAN RESERVATION  
COLORADO RIVER INDIAN AGENCY

January 1, 1938

1938

ROLL NO. 2, DEDUCTION ROLL

1938

(b) Deaths, exclusive of still-  
births, occurring before Jan. 1,  
1937, but not previously reported.

*These names removed  
from the census roll.*

3-22-38

*S.F.*





1939

COLORADO RIVER AGENCY  
COCOPAH INDIAN RESERVATION  
JANUARY 1, 1939 CENSUS  
ROLL #1 - Additions: BIRTHS

1939

B



0 8 7

1939

1939

- ROLL NO. 1, SUPPLEMENTAL CENSUS AND ADDITION ROLLS
- (a) Live Births occurring during calendar year, 1938
  - (b) Live Births occurring before January 1, 1938 but not reported previously.
  - (c) All Other Causes

1039  
B

COLORADO RIVER INDIAN RESERVATION  
COLOPADO RIVER INDIAN AGENCY  
PARKER, ARIZONA

087

NO. 1, SUPPLEMENTAL CENSUS AND ADDITION ROLL

SUPPLEMENTAL CENSUS ROLL

January 1, 1938

(a) Live Births occurring during the calendar year 1938

(List only additions to the 1938 Census Roll)

Agency COLORADO RIVER

Reservation COLORADO RIVER

Suppl Roll number	Last Census Roll No. of head of family	Name		Sex	Date of birth	Tribe	Exact degree of blood	Mari- tal Status	Relation to head of family	Residence					
		Surname	Given							Jurisdiction		Elsewhere			
										Where enrolled	Another (Name)	County	Post Office	County	State
1	2	3	4	5	6	7	8	9	10	11	12	13	14	15	16
1	1938 SR.26	Armstrong	Hady Oley	M	8-20-38	Mojave	F	S	Son	No			Needles,	San Bernard- ino	Calif.
2	1937 - 24	Bedell,	Soloman	M	8-10-38	Mojave	F	S	Son	Yes		Yuma			
3	1937 - 87	Chavez	Robert	M	6-27-38	Chemehuevi	1/8	S	Son	Yes		"			
4	1937 - 133	Eddy,	Isabel	F	3-10-38	Chemehuevi	13/16	S	Daughter	Yes		"			
5	1937 - 183	Fisher,	Joyce	F	2-10-38	Mojave-Chem.	3/4	S	Daughter	No			Needles	" "	Calif.
6	1937 - 206	Goodman,	Frances Leola	F	9-21-38	Chemehuevi	3/8	S	Daughter	Yes		Yuma			
7	1937 - 258	Hogan,	Darryl	M	7-17-38	Mojave	F	S	Son	Yes		"			
8	1937- 301	Laffoon,	Gloria Dawn	F	2-27-38	Mojave	F	S	Gr-daughter	Yes		"			
9	1937 - 341	Little	Patrick	M	3-17-38	Mojave-Chem.	F	S	Son	Yes		"			

9-5-4

087

1339

NO. 1, SUPPLEMENTAL CENSUS AND ADDITION ROLL,  
(a) Live Births occurring during calendar year, 1938  
Exclusive of still births

SUPPLEMENTAL CENSUS ROLL  
January 1, 1938  
(List only additions to the 1937 Census Roll)

Agency COLORADO RIVER Reservation COLORADO RIVER

Suppl Roll number	Last Census Roll No. of head of family	Name		Sex	Date of birth	Tribe	Exact degree of blood	Mari- tal Status	Relation to head of family	Residence			Elsewhere		
		Surname	Given							Where enrolled	Another (Name)	County	Post Office	County	State
1	2	3	4	5	6	7	8	9	10	11	12	13	14	15	16
10	1937 - 326	Leivas	Henrietta	F	12-30-38	Chemehuevi	1/8	S	Daughter	Yes		Yuma			
11	1938-SR-49	Lewis	Sandra	F	1-15-38	Mojave-Yuma	F	S	Daughter	Yes		"			
12	1937 - 348	Logan,	Juliana	F	2-10-38	Mojave	F	S	daughter	Yes		"			
13	1937 - 394	Martinez,	Tom	M	1-4-38	Chemehuevi	1/8	S	Son	Yes		"			
D.B.E.	1937 - 434	Nopah,	Leroy	M	2-21-38	Mojave-Pawnee	7/8	S	Son	Yes		"			
14	1937 - 406	Nopah,	Melvin	M	7-10-38	Mojave-Chem	3/4	S	Step Grand-Son	Yes		"			
15	1937 - 490	Patch	Lola	F	4-20-38	Mojave	F	S	Daughter	Yes		"			
D.B.E.	1937 - 564	Schofield,	Lucille	F	9-11-38	Mojave-Chem.	F	S	Daughter	Yes		"			
16	1937 - 577	Scott,	Lonie	M	11-2-38	Mojave	F	S	Son	Yes		"			

9-4-5









0 8 7 9

1939

1939

ROLL NO. 1, SUPPLEMENTAL CENSUS AND ADDITION ROLL

(a) Live Births occurring during calendar year, 1938

FORT MOJAVE INDIAN RESERVATION  
COLORADO RIVER INDIAN AGENCY

1939

B

No. 1, SUPPLEMENTAL CENSUS AND ADDITION ROLL

(a) Live Births occurring during the calendar year, 1938

SUPPLEMENTAL CENSUS ROLL

January 1, 1938

(List only additions to the 1937 Census Roll)

Office of Indian Affairs

1939

1

Agency

COLORADO RIVER

Reservation

FORT MOHAVE

Suppl Roll number	Last Census Roll No. of head of family	Name		Sex	Date of birth	Tribe	Exact degree of blood	Mari- tal Status	Relation to head of family	Residence					
		Surname	Given							Jurisdiction		Elsewhere			
										Where enrolled	Another (Name)	County	Post Office	County	State
1	2	3	4	5	6	7	8	9	10	11	12	13	14	15	16
1.	1937 - 25	Arrison,	Claudina	F	2-18-38	Mojave	F	S	Son	No			Needles	San Bernardino	Calif.
2	1937 - 32	Barrackman,	Frederick	M	8-24-38	Mojave-Paiute	F	S	Gr-daughter	No			"	"	"
3	1937 - 62	Bryan,	Lawrence	M	6-3-38	Mojave	3/4	S	Son	No			"	"	"
4	1937 - 74	Burns,	Elmyra Louise	F	11-18-38	Mojave	F	S	Daughter	No			Kansas City		Kansas
5	1937 @ 98	Courtwright	Jewel Nadine	F	6-7-38	Mojave	F	S	Daughter	NO			Needles	San Bernardino	Calif.
6	1937 - 58	Gates,	Delores	F	2-19-38	Mojave	F	S	Gr.-daughter	No			"	"	"
7	1937 - 151	Hammond,	Madge	F	12-9-38	Mojave	F	S	daughter	No			"	"	"
8	1937 - 177	Hays	Pauline	F	4-28-38	Mojave	F	S	daughter	No			"	"	"
9	1937 - 115	Hills,	Madge	F	5-1-38	Mojave-Yuma	F	S	Step- Gr-daughter	Yes		Mojave			

9-2-7

088

NO. 1, SUPPLEMENTAL CENSUS AND ADDITION ROLL

(a) Live Births occurring during calendar year, 1938  
exclusive of stillbirths.

SUPPLEMENTAL CENSUS ROLL  
January 1, 1938

(List only additions to the 1937 Census Roll)

Office of Indian Affairs

1938

Agency COLOPADO RIVER

Reservation

FORT MOJAVE

Suppl Roll number	Last Census Roll No. of head of family	Name		Sex	Date of birth	Tribe	Exact degree of blood	Mari- tal Status	Relation to head of family	Residence					
		Surname	Given							Jurisdiction		Elsewhere			
										Where enrolled	Another (Name)	County	Post Office	County	State
1	2	3	4	5	6	7	8	9	10	11	12	13	14	15	16
10	1937 - 159	Harper	Wellman(Scott)	M	3-11-38	Mojave-Mewauk	F	S	Grand-son	No			Needles	San Bernardino	Calif.
11	1937 - 302	Palmer	Darleen	F	9-4-38	Mojave-Pueblo	1/2	S	Step Dr. daughter	No			"	"	"
12	1937 - 284	Peck,	Ervin Vernon	M	2-13-38	Mojave	F	S	Son	No			"	"	"
13	1937 - 309	Rockefeller,	Erma	F	4-1-38	Mojave	F	S	Daughter	No			"	"	"
14	1937 - 322	Shade, (Martin)	Viola Vivian	F	4-26-38	MOjave	F	S	Daughter	Yes				Mojave	
15	1937 - 346	Stillman,	Sylvia	F	3-16-38	Mojave	F	S	Daughter	No			Needles	San Bernardino	Calif.
16	1937 - 16	Tobin,	Bennie	M	7-19-38	Mojave-Chem.	F	S	Grand- daughter	No.			"	"	"
17	1937 - 384	Wilson,	Aaron	M	1-4-38	Mojave	F	S	Son	No			"	"	"

8-4-4

0882

1939

COLORADO RIVER AGENCY  
FORT YUMA INDIAN RESERVATION  
JANUARY 1, 1939---CENSUS  
ROLL #1--LIVEBIRTHS  
PART C---ADDITIONS

1939

2

SUPPLEMENTAL CENSUS ROLL  
January 1, 1938

Office of Indian Affairs 1939

(List only additions to the 1937 Census Roll) IMPERIAL COUNTY, CALIFORNIA.

ROLL #1 LIVE-BIRTHS

Agency COLORADO RIVER

Reservation FORT YUMA

Suppl Roll number	Last Census Roll No. of head of family	Name		Sex	Date of birth	Tribe	Exact degree of blood	Mari- tal Status	Relation to head of family	Residence					
		Surname	Given							Jurisdiction		Elsewhere			
1	2	3	4	5	6	7	8	9	10	11	12	13	14	15	16
1	5	Aguerro	Veronica	F	11-7-38	Yuma	4/4	S	Daughter	Yes		Imperial			
2.	51	Barley	Irene	F	11-10-38	Yuma-Cocopah	4/4	S	Daughter	Yes		Imperial			
3.	106	Cachora	Max	M	7-9-38	Yuma	4/4	S	Son	Yes		Imperial			
4.	239	Decorse	Baby-Girl	F	3-26-38	Yuma-Mexican	1/3	S	Daughter	Yes		Imperial			
5.	217	Dugan	Wallace	M	8-3-38	Yuma	4/4	S	Son	Yes		Imperial			
6.	255	Dugan	Melvin	M	8-23-38	Yuma	4/4	S	Son	Yes		Imperial			
7.	287	Escalanti	Finbar	M	9-25-38	Yuma	4/4	S	Son	Yes		Imperial			
8.	325	Escalanti	Gordon	M	10-25-38	Yuma	4/4	S	Son	Yes		Imperial			
9.	402	Hills	Dolly Mae	F	1-24-38	Yuma	4/4	S	Daughter	Yes		Imperial			
<del>9.</del>	422	Hill	Baby-Boy	M	1-15-38	Yuma	4/4	S	Son	Yes		Imperial			
10.	354	Hammond	Robert	M	4-18-38	Yuma	4/4	S	Son	Yes		Imperial			
<del>10.</del>	510	Lewis	Sandra	F	1-15-38	Yuma - Mojave	4/4	S	Daughter	No	Colorado River Agency	Yuma	Parker, Arizona.		
11.	520	McKinley	Imogene L.	F	4-23-38	Yuma	4/4	S	Daughter	Yes		Imperial			
12.	567	Millard	Baby-Girl	F	9-15-38	Yuma	4/4	S	Daughter	Yes		Imperial			
13.	556	Norton	John Jacob	M	10-10-38	Yuma	4/4	S	Son	Yes		Imperial			
14.	612	O'Brien	Charles	M	9-19-38	Yuma	4/4	S	Son	Yes		Imperial			
15.	629	Osborne	Nancy	F	6-4-38	Yuma	4/4	S	Daughter	Yes		Imperial			

17-9-8

088

SUPPLEMENTAL CENSUS ROLL  
January 1, 1938

(List only additions to the 1937 Census Roll)

PAGE-2  
IMPERIAL COUNTY, CALIFORNIA

ROLL #1 LIVEBIRTHS

Agency

COLORADO RIVER

Reservation

FORT YUMA

Suppl Roll number	Last Census Roll No. of head of family	Name		Sex	Date of birth	Tribe	Exact degree of blood	Mari- tal Status	Relation to head of family	Residence					
		Surname	Given							Jurisdiction		Elsewhere			
										Where enrolled	Another (Name)	County	Post Office	County	State
1	2	3	4	5	6	7	8	9	10	11	12	13	14	15	16
16.	633	Palona	Baby-Boy	M	8-7-38	Yuma	4/4	S	Son	Yes	Imperial	Imperial			
17.	127	Pedro	Viola	F	4-29-38	Yuma	4/4	S	Daughter	Yes		Imperial			
18.	184	Prieta	Harvey	M	8-8-38	Yuma-Mission	4/4	S	Son	Yes		Imperial			
19.	695	Roosevelt	Gabriel	M	1-5-38	Yuma	4/4	S	Son	Yes		Imperial			
20.	695	Rose	Baby-Boy	M	3-14-38	Yuma-Cocopah	4/4	S	Son	Yes		Imperial			
21.	720	Smith	Mitzie Lee	F	9-4-38	Yuma-Mission	4/4	S	Daughter	Yes		Imperial			
22.	745	Taylor	Gibsen	M	9-17-38	Yuma	4/4	S	Son	Yes		Imperial			
23.	233	Waters	Joy	F	9-16-38	Yuma	4/4	S	Daughter	Yes		Imperial			
24.	266	Wilson	Paul	M	2-4-38	Yuma-Mexican	4/4	S	Son	Yes		Imperial			
25.	822	Wilson	Patsy	F	2-16-38	Yuma	4/4	S	Daughter	Yes		Imperial			
25.	822	Wilson	Patty	F	2-16-38	Yuma	4/4	S	Daughter	Yes		Imperial			

11-12-5



0886

*Dubin*

1939

*W*

Recorded on  
Answer Roll  
1939 *W.S.*

COLORADO RIVER AGENCY  
COCOPAH INDIAN RESERVATION  
JANUARY 1, 1939 CENSUS  
ROLL #2 -- DEDUCTIONS -- DEATHS





ROLL NO 2, DEDUCTION ROLL

relative of stillbirths, 1938

1939

Other Deductions

COLORADO RIVER INDIAN RESERVATION  
COLORADO RIVER INDIAN AGENCY  
PARKER, ARIZONA

1939

W

*Recorded on  
Census Rolls*

NO. 11, DEDUCTION ROLL - Deaths exclusive of stillbirths

State ARIZONA Reservation COLORADO RIVER Agency or jurisdiction COLORADO RIVER Office of Indian Affairs.

1.

Deaths occurring Between the Dates of January 1, 1938 and December 31, 1938

of Indians Enrolled at Jurisdiction

Fill in dates in blank space provided above. The current year Death Roll must cover same date as Census Roll and each previous year must be same period as Census Roll. If under 1 yr. of age return as twelfths.

Table with columns: Number on Last Census Roll, Name (Surname, Given), Date of death (Year, Month, Day), Age at death, Sex, Tribe, Ward, Degree of blood, Cause of death, At jurisdiction where enrolled (yes or no), At another jurisdiction, Residence (Jurisdiction, State, Post Office, State).



## INSTRUCTIONS

(A) A separate roll is to be made of each reservation; also, of each *rancheria* or reserve, and a separate roll of Indians allotted on the public domain or homesteading. The roll is to be based on enrollment and not on residence.

(B) Persons are to be listed by families alphabetically; that is, not only by the first letter of the surname, but also by the second and subsequent letters, when the first letter or letters are the same. For example: Abclon, Abbott, Abcen, Abend, Abict; Ball, Bell, Bill, Boll, Ball; Carley, Carmen, Carton, etc. Families having the same surname are also to be listed in this way, e. g.: Brown, Anson; Brown, Bill; Brown, Charles; Brown, David. In the case of English translations of Indian names, such as John *Flying-Elk*, Flying-Elk is the surname and is to be listed under F. In such cases the first word of the translated Indian name determines the alphabetical position. The best way to accomplish this will be to write the names of each family group on a separate card; then, arrange the cards alphabetically and type the names therefrom onto the census roll.

Members of a family are to be listed in the following order: Head, first; wife second; then children, whether sons or daughters, *in the order of their ages*; and lastly, all other relatives and persons living with the family who do not constitute another family group.

Annuity and per capita payment rolls are also to be prepared in the same manner.

(C) A family is composed of the following members:

1. Both parents and their unmarried children, if any, living with them; all other relatives and persons living with the family who do not constitute another family group.
2. Either parent and the unmarried children, if the other parent is dead; all other relatives and persons living with the family who do not constitute another family group.
3. A single person over 21 years of age, not living with a relative.

(D) For each person the following information is to be furnished:

1. **NUMBER.**—A number is to be assigned in serial order. Thus, the first person listed is to be numbered as "1," the second, as "2," and so on until the census is completed.
2. **NAME.**—If there are both an Indian and an English name, the allotment or annuity roll name is to be given. First, the last or surname; then, the given name in full. Ditto marks are to be used under the surname of the head for the surnames of the other members of *one* family.
3. **SEX.**—"M," for male; "F," for female.
4. **AGE AT LAST BIRTHDAY.**—Age in completed years at last birthday is to be shown. For infants under 1 year, age in completed months, expressed as twelfths of a year. Thus, 3 months as  $\frac{3}{12}$  yr.
5. **TRIBE.**—Care is to be taken that tribe, not band or local name, is given. Thus, Ute tribe, not Pahvant, which is a band of Ute. Likewise, do not substitute the location where the Indian lives for the name of the Indian tribe.
6. **DEGREE OF BLOOD.**—Report exact degree of blood, as "F," for full blood,  $\frac{3}{4}$ ,  $\frac{1}{2}$ ,  $\frac{1}{4}$ , etc., as the case may be. Do not report as MIXED.
7. **MARITAL STATUS.**—"S," for a single or unmarried person; "M," for a married person; and "Wd," for widowed of either sex.
8. **RELATIONSHIP TO HEAD OF FAMILY.**—The head, whether husband or father, widow or unmarried person of either sex, is to be designated as such. For the other members, the appropriate term which designates the particular relationship the person bears to the head is to be used.
9. **RESIDENCE.**—
  - (a) *At jurisdiction where enrolled:* Yes or no. The term jurisdiction includes all reservations and public domain allotments under the agency.
  - (b) *Or at another jurisdiction.* The name of the jurisdiction is to be given.
  - (c) *Or elsewhere:*
    1. Post office: Give village, town, or city as shown in the United States Postal Guide.
    2. County.
    3. State.
10. **WARD.**—Yes or no. Wardship depends primarily upon the ownership of individual property held in trust or upon membership in a tribe living on a Federal reservation. See Circular 2145.
11. **ALLOTMENT, ANNUITY, AND IDENTIFICATION NUMBERS.**—"Al," for allotment; "An," for annuity; and "Id," for identification, before the appropriate number or numbers. All numbers are to be shown.

(E) Rolls not prepared in strict conformity with the above instructions will be returned for correction.

5-128  
 UNITED STATES  
 DEPARTMENT OF THE INTERIOR  
 OFFICE OF INDIAN AFFAIRS  
 (December 1935)

# INDIAN CENSUS ROLL

Census of the COLORADO RIVER reservation of the COLORADO RIVER jurisdiction, as of \_\_\_\_\_, 19\_\_\_\_, taken by \_\_\_\_\_, Superintendent.

CENSUS ROLL NUMBER		NAME			SEX	AGE AT LAST BIRTH-DAY	TRIBE	DE-GREE OF BLOOD	MARI-TAL STATUS	RELATION-SHIP TO HEAD OF FAMILY	RESIDENCE				WARD Yes or no	ALLOTMENT, ANNUITY, AND IDENTI-FICATION NUMBERS
PRESENT	LAST <sup>1</sup>	SURNAME	GIVEN	AT JURISDICTION WHERE ENROLLED							AT ANOTHER JURISDICTION	ELSEWHERE				
1	1(a)	2	3	4	5	6	7	8	9	10 Yes or no	11 Name	12 Post office	13 County	14 State	15	16
		(c) - (4) <u>ALL OTHER DEDUCTIONS</u>														
		Dropped from Colorado River Census Roll because they are enrolled on the Pima Reservation. with theirs father.														
	S.R. 1938															
38		Enos	Carl	M	6-11-21 16	Mohave-Pima	F	S	Son	No	Sacaton	RIEY	Pinal	Ariz.	Yes	
39		Enos	Victor Clark	M	3-21-25 13	" "	F	S	Son	No	"		"	"	"	
TOTAL																

<sup>1</sup> Report the Census Roll Number which may be either the "Supplemental Roll" or "Full Census Roll."

ROLL NO. 2. DEDUCTION ROLLS

- (a) Deaths, exclusive of stillbirths, 1938
- (c) - (4), All other Deductions

FORT MOJAVE INDIAN RESERVATION  
COLORADO RIVER INDIAN AGENCY

1939

5

*Recorded on  
Census Roll*

NO. 11. DEATH ROLL. DEATHS, EXCLUSIVE OF STILLBIRTHS

State ARIZONA Reservation ~~COLORADO RIVER~~ FORT MOJAVE Agency or jurisdiction COLORADO RIVER Office of Indian Affairs.

(A) Deaths occurring Between the Dates of January 1, 1938 to December 31, 1938 of Indians Enrolled at Jurisdiction

Fill in dates in blank space provided above. The current year Death Roll must cover same date as Census Roll and each previous year must be same period as Census Roll. If under 1 yr. of age return as twelfths.

Table with columns: Number on last Census Roll, Name (Surname, Given), Date of death (Year, Month, Day), Age at death, Sex, Tribe, Ward, Degree of blood, Cause of death, At jurisdiction where enrolled (yes or no), At another jurisdiction, Residence (Jurisdiction, State, Post Office, State).

8-2-6





0896

1979

✓

COL. J. R. GIBSON  
MAY 1, 1963  
ROLL # 1 - DEATH

*[Handwritten signature]*

2

ROLL # 2

DEDUCTIONS

State CALIFORNIA

Reservation FORT YUMA INDIAN

Agency or jurisdiction COLORADO RIVER

Office of Indian Affairs.

Deaths occurring Between the Dates of JANUARY 1, 1938 to January 1, 1939

of Indians Enrolled at Jurisdiction

Fill in dates in blank space provided above. The current year Death Roll must cover same date as Census Roll and each previous year must be same period as Census Roll. If under 1 yr. of age return as twelfths.

Year	Number on last Census Roll	Name		Date of death			Age at death	Sex	Tribe	Ward	Degree of blood	Cause of death	Residence				
		Surname	Given	Year	Month	Day							At jurisdiction where enrolled (yes or no)	At another jurisdiction	State	Post Office	State
1938	3	Acquinas	Mike	1938	July	9	46	M	Yuma	Yes	4/4	Acute Alcoholism	Yes				
** 1938	3	Chicken	Alvin James	1938	May	8	3/4	M	Yuma	Yes	4/4	Bronchial Pneumonia	Yes				
1938	131	Eash, (Grant)	Lola	1938	June	17	67	F	Yuma	Yes	4/4	Apeplexy	Yes				
1938	112	Cachora	Harvey	1938	June	24	2 1/3	M	Yuma	Yes	4/4	No Doctor Measles	Yes				
1938	300	Escalanti	Fred	1938	October	19	31	M	Yuma	Yes	4/4	Pulmonary Tuberculosis, Chronic	Yes				
1938	DBE ✓	Hills	No-Name	1938	January	15	4hrs.	M	Yuma	Yes	4/4	Asphyxiation	Yes				
1938	568	Millard	May	1938	October	16	34	F	Yuma	Yes	4/4	No doctor Direct cause unknown	Yes				
1938	621	Olson	Metah	1938	April	17	68	F	Yuma	Yes	4/4	Myocarditis	Yes				
1938	683	Roosevelt	Guy	1938	July	3	73	M	Yuma	Yes	4/4	Cerebral Embolism	Yes				
1938	725	Smith, Sr.	Sam	1938	September	24	68	M	Yuma	Yes	4/4	Senility	Yes				
1938	DBE ✓	Wilson	Patty	1938	August	7	3/12	F	Yuma	Yes	4/4	Convulsions	Yes				
		** Supplemental Roll Number, January 1, 1938.						11-7-4									

0898

COLORADO RIVER INDIAN AGENCY

ARIZONA

. COLORADO RIVER RESERVATION

CENSUS ROLL

January 1, 1940

## INSTRUCTIONS

(A) A separate roll is to be made of each reservation; also, of each *rancheria* or reserve, and a separate roll of Indians allotted on the public domain or homesteading. The roll is to be based on enrollment and not on residence.

(B) Persons are to be listed by families alphabetically; that is, not only by the first letter of the surname, but also by the second and subsequent letters, when the first letter or letters are the same. For example: Abalon, Abbott, Abcon, Abend, Abict; Ball, Bell, Bill, Boll, Bull; Carley, Carmen, Carton, etc. Families having the same surname are also to be listed in this way, e. g.: Brown, Anson; Brown, Bill; Brown, Charles, Brown, David. In the case of English translations of Indian names, such as John *Flying-Elk*, Flying-Elk is the surname and is to be listed under F. In such cases the first word of the translated Indian name determines the alphabetical position.

Members of a family are to be listed in the following order: Head, first; wife, second; then children, whether sons or daughters, *in the order of their ages*; and lastly, all other relatives and persons living with the family who do not constitute another family group. Cross reference must be given for all names not listed in their proper alphabetical position.

(C) A family is composed of the following members:

1. Both parents and their unmarried children, if any, living with them; all other relatives and persons living with the family who do not constitute another family group.
2. Either parent and the unmarried children, if the other parent is dead; all other relatives and persons living with the family who do not constitute another family group.
3. A single person over 21 years of age, not living with a relative.

(D) For each person the following information is to be furnished:

1. NUMBER.—A number is to be assigned in serial order. Thus, the first person listed is to be numbered as "1," the second, as "2," and so on until the census is completed.
2. NAME.—If there are both an Indian and an English name, the allotment or annuity roll name is to be given. First, the last or surname; then, the given name in full. Ditto marks are to be used under the surname of the head for the surnames of the other members of one family.
3. SEX.—"M," for male; "F," for female.
4. AGE AT LAST BIRTHDAY.—Age in completed years at last birthday is to be shown. For infants under 1 year, age in completed months, expressed as twelfths of a year. Thus, 3 months as  $\frac{3}{12}$  yr.
5. TRIBE.—Care is to be taken that tribe, not band or local name, is given. Thus, Ute tribe, not Pahvant, which is a band of Ute. Likewise, do not substitute the location where the Indian lives for the name of the Indian tribe.
6. DEGREE OF BLOOD.—Report exact degree of blood, as "F," for full blood,  $\frac{3}{4}$ ,  $\frac{1}{2}$ ,  $\frac{1}{8}$ , etc., as the case may be. Do not report as MIXED.
7. MARITAL STATUS.—"S," for a single or unmarried person; "M," for a married person; and "Wd," for widowed of either sex.
8. RELATIONSHIP TO HEAD OF FAMILY.—The head, whether husband or father, widow or unmarried person of either sex, is to be designated as such. For the other members, the appropriate term which designates the particular relationship the person bears to the head is to be used.
9. RESIDENCE.—
  - (a) At jurisdiction where enrolled:
    1. Answer "Yes" or "No" in Column 10. The term jurisdiction includes all reservations and public-domain allotments under the Agency.
    2. Enter county in Column 13.
    3. Enter State in Column 14.
  - (b) Or at another jurisdiction:
    1. Enter the name of jurisdiction in Column 11.
    2. Enter county in Column 13.
    3. Enter State in Column 14.
  - (c) Or elsewhere:
    1. Enter post office, town, or village as shown in the United States Postal Guide, in Column 12.
    2. Enter county in Column 13.
    3. Enter State in Column 14.
10. WARD.—"Yes" or "No." Wardship depends primarily upon the ownership of individual property held in trust or upon membership in a tribe living on a Federal reservation.
11. ALLOTMENT, ANNUITY, AND IDENTIFICATION NUMBERS.—"Al," for allotment; "An," for annuity; and "Id," for identification, before the appropriate number or numbers. All numbers are to be shown.

INDIAN CENSUS ROLL

Census of the Colorado River reservation of the Colorado River jurisdiction, as of January 1, 1940, taken by C. H. Gensler, Superintendent.

PRESENT	LAST <sup>1</sup>	NAME		SEX	AGE AT LAST BIRTH-DAY	TRIBE	DEGREE OF BLOOD	MARITAL STATUS	RELATIONSHIP TO HEAD OF FAMILY	RESIDENCE					WARD	ALLOTMENT, ANNUITY, AND IDENTIFICATION NUMBERS
		SURNAME	GIVEN							AT JURISDICTION WHERE ENROLLED	AT ANOTHER JURISDICTION	ELSEWHERE	County	State		
1	1(a)	2	3	4	5	6	7	8	9	10	11	12	13	14	15	16
1	1	Alcida	Eloise Martinez	F	41	Chemehuevi	1/4	M	Head	Yes					Yes	Al. 248
N. E.	N. E.	"	Guillermo	M	1-4-22	"	1/8		Husb.							
2	2	"	Billy	M	17	"	1/8	S	Son	Yes					Yes	Al. 839
3	3	"	Marie Lucy	F	1-13-24	"	1/8	S	Dau.	Yes					Yes	Al. 840
4	4	"	Victor Ben	M	7-21-26	"	1/8	S	Son	Yes					Yes	Al. 841
5	5	"	Vincent	M	4-5-29	"	1/8	S	Son	Yes					Yes	None
6	6	"	Cornelia	M	9-15-32	"	1/8	S	Son	Yes					Yes	None
7	7	"	Timothy	M	10-28-36	"	1/8	S	Son	Yes					Yes	None
8	8	Alvarez	Angie Garcia	F	1907 32	Chemehuevi	1/2	M	Head	No		Needles-Town	San Bernardino	Calif.	Yes	Al. 595
N. E.	N. E.	"	Nicholas	M	29	Mexican			Husb.							
9	9	"	Marcelline	F	9-20-27	Chemehuevi	1/4	S	Dau.	No		" "	"	"	Yes	None
10	10	"	Richard	M	3-27-29	"	1/4	S	Son	No		" "	"	"	Yes	None
II																
11	13 II	Ameelyuna	Allen	M	1896 43	Mohave	F	M	Head	Yes					Yes	Al. 3
12	20	"	Nellie Nelse	F	29	" "	F	M	Wife	Yes					Yes	Al. 269
13	14	"	Julia	F	17	Mohave-Yuma	F	S	Dau.	Yes					Yes	Al. 752
TOTAL																

<sup>1</sup> Report the Census Roll Number which may be either the "Supplemental Roll" or "Full Census Roll."

090

INDIAN CENSUS ROLL

Census of the Colorado River reservation of the Colorado River jurisdiction, as of January 1, 1930, taken by C. H. Gensler, Superintendent.

CENSUS ROLL NUMBER		NAME		SEX	AGE AT LAST BIRTH-DAY	TRIBE	DEGREE OF BLOOD	MARITAL STATUS	RELATIONSHIP TO HEAD OF FAMILY	RESIDENCE				WARD Yes or no	ALLOTMENT, ANNUITY, AND IDENTIFICATION NUMBERS	
PRESENT	LAST <sup>1</sup>	SURNAME	GIVEN							AT JURISDICTION WHERE ENROLLED Yes or no	AT ANOTHER JURISDICTION Name	ELSEWHERE Post office	County			State
1	1(a)	2	3	4	5	6	7	8	9	10	11	12	13	14	15	16
14	15	Ameelyuna	Alvin George	M	7-24-33 6	Mohave-Yuma	F	S	Son	Yes					Yes	None
15	16	Ameelyuna	Joseph	M	1892 47	Mohave	F	S	Head	Yes					Yes	Al. 2
16	19	Ameelyuna	Theodore	M	36 17-8-18	Mohave	F	M	Head	Yes					Yes	Al. 5
17	664	"	Gertie D. S.	F	23	"	F	M	Wife	Yes					Yes	Al. <del>600</del> 609
18	628	Anderson	Faith Smith	F	11-5-19 20	Mohave	F	M	Head	Yes					Yes	Al. 647
N. E.	N. E.	"	Kermit	M	18	"	F	M	Husb.	Yes					Yes	
19	Supp-Roll 1937-1	"	Meredith	M	8-31-37 2	"	F	S	Son	Yes					Yes	None
20	Supp-Roll 1938-26	Armstrong	Fannie Smith	F	6-2-18 21	"	F	S	Sister	Yes					Yes	Al. 646
21	Supp-Roll 1938-1	"	Donaldson	M	8-20-38 1	"	F	S	Nephew	Yes	Died 6-1-40.				Yes	None
22	Supp-Roll 1938-27	Arrison	Dan Wise	M	1913 26	Mohave	F	M	Head	Yes					Yes	Al. 602
N. E.	N. E.	"	Mina Stillman	F	21	"	F	M	Wife	Yes					Yes	None
N. E.	N. E.	"	Priscilda	F	5-12-36 3	"	F	S	Dau.	Yes					Yes	None
N. E.	N. E.	"	Claudina	F	2-18-38 1	"	F	S	Dau.	Yes					Yes	None
TOTAL																

<sup>1</sup> Report the Census Roll Number which may be either the "Supplemental Roll" or "Full Census Roll."

INDIAN CENSUS ROLL

Census of the Colorado River reservation of the Colorado River jurisdiction, as of January 1, 1949, taken by C. H. Gensler, Superintendent.

CENSUS ROLL NUMBER		NAME		SEX	AGE AT LAST BIRTH-DAY	TRIBE	DEGREE OF BLOOD	MARITAL STATUS	RELATIONSHIP TO HEAD OF FAMILY	RESIDENCE				WARD	ALLOTMENT, ANNUITY, AND IDENTIFICATION NUMBERS	
PRESENT	LAST <sup>1</sup>	SURNAME	GIVEN							AT JURISDICTION WHERE ENROLLED	AT ANOTHER JURISDICTION	ELSEWHERE	County			State
1	1(a)	2	3	4	5	6	7	8	9	10	11	12	13	14	15	16
N. E.	N. E.	Arrison	Letitia	F	5-22-39 5-12	Mohave	F	S	Dau.	Yes					Yes	None
23	Supp-Roll 1938-28	Arrison	William	M	1911 28	Mohave	F	M	Head	Yes					Yes	Al. 621
N. E.	N. E.	"	Marjorie Scott	F		Yuma	F	M	Wife	Yes					Yes	
24	21	Ashby	Claudia G.	F	1903 36	Chemehuevi	1/4	M	Head	Yes					Yes	Al. 102
25	22	Avaldo	Marcus	M	51	Mission	F	Wd.	Head	Yes					Yes	Al. 751
26	23	Barnel	Angelita Romo	F	23	Chemehuevi	1/8	M	Head	No		Phoenix-City	Maricopa	Ariz.	Yes	Al. 571
27	Supp-Roll 1938-30	Redell	James	M	45	Mohave	F	S	Head	Yes					Yes	Al. 762
28	24	Bedell	Willie	M	28	Mohave	F	M	Head	Yes					Yes	Al. 685
29	25	"	Eva Sherman	F	10-20-12 27	"	F	M	Wife	Yes					Yes	Al. 366
30	Supp-Roll 1938-2	"	Solomon	M	8-15-38 1	"	F	S	Son	Yes					Yes	None
31	26	Short	Donald	M	6-24-30 9	"	F	S	Step-Son	Yes					Yes	None
TOTAL																

<sup>1</sup> Report the Census Roll Number which may be either the "Supplemental Roll" or "Full Census Roll."



# INDIAN CENSUS ROLL

Census of the Colorado River reservation of the Colorado River jurisdiction, as of January 1, 1940, taken by C. H. Gensler, Superintendent.

CENSUS ROLL NUMBER		NAME		SEX	AGE AT LAST BIRTH-DAY	TRIBE	DEGREE OF BLOOD	MARITAL STATUS	RELATIONSHIP TO HEAD OF FAMILY	RESIDENCE				WARD Yes or no	ALLOTMENT, ANNUITY, AND IDENTIFICATION NUMBERS	
PRESENT	LAST <sup>1</sup>	SURNAME	GIVEN							AT JURISDICTION WHERE ENROLLED	AT ANOTHER JURISDICTION	ELSEWHERE	County			State
1	1(a)	2	3	4	5	6	7	8	9	10 Yes or no	11 Name	12 Post office	13	14	15	16
32	27	Stevens	Josephine	F	9-4-32 7	Mohave	F	S	Step-Dau.	Yes <del>Yes</del>	A				Yes	None
33	28	"	<del>XXXX</del> Rupert	M	8-9-34 5	"	F	S	Step-Son	Yes					Yes	None
34	29	"	Amos	M	2-15-36 3	"	F	S	Step-Dau.	Yes					Yes	None
35	659	Benn	Nellie Smith (McCown, Nellie S.)	F	34	Chemehuevi	F	M	Head	No		Las Vegas-Town	Clark	Nev.	Yes	Al. 608
N. E.	N. E.	"	Roger	M		Paiute	F	M	Husb.							
36	660	Smith	Laurenzia	F	8-16-33 6	Chemehuevi	F	S	Step-Dau.	No		" "	"	"	Yes	None
37	Supp-Roll 1938-31	Bishop	Clayton	M	1904 35	Mohave	F	M	Head	No		Needles-Town	San Bernardino	Calif	Yes	Al. 713
N. E.	N. E.	"	Sarah R. F.	F	30	"	F	M	Wife	No		" "	"	"	Yes	None
N. E.	N. E.	Fitzgerald	Rita	F	11-9-33 6	"	F	S	Step-Dau.	No		" "	"	"	Yes	None
N. E.	N. E.	"	Noami	F	2-18-35 4	"	F	S	Step-Dau.	No		" "	"	"	Yes	None
38	30	Black	Tom	M	1888 51	Mohave	F	M	Head	Yes					Yes	Al. 22
39	31	"	Fannie H. F.	F	39	"	F	M	Wife	Yes					Yes	None
40	32	"	Laurena	F	15	"	F	S	Dau.	Yes	Ft. Yuma Sub-Agency				Yes	None
41	33	"	Ed	M	12	"	F	S	Son	Yes	" " "				Yes	None
TOTAL																

<sup>1</sup> Report the Census Roll Number which may be either the "Supplemental Roll" or "Full Census Roll."

090

INDIAN CENSUS ROLL

Census of the Colorado River reservation of the Colorado River jurisdiction, as of January 1, 1970, taken by C. H. Gensler, Superintendent.

CENSUS ROLL NUMBER		NAME		SEX	AGE AT LAST BIRTH-DAY	TRIBE	DEGREE OF BLOOD	MARITAL STATUS	RELATIONSHIP TO HEAD OF FAMILY	RESIDENCE				WARD Yes or no	ALLOTMENT, ANNUITY, AND IDENTIFICATION NUMBERS	
PRESENT	LAST <sup>1</sup>	SURNAME	GIVEN							AT JURISDICTION WHERE ENROLLED	AT ANOTHER JURISDICTION	ELSEWHERE	County			State
1	1(a)	2	3	4	5	6	7	8	9	10	11	12	13	14	15	16
42	34	Evanston	Willard	M	8-6-33 6	Mohave	7/8	S	Step-Son	Yes					Yes	None
43	40	Booth	Alfred	M	9-25-15 24	Mohave-Papago	F	M	Head	Yes					Yes	Al. 714
N.E.	N. E.	"	Marie A.	F	20	Pawnee-Mohave	7/8	M	Wife	Yes						
44	38	Booth	Pandall K.	M	1889 50	Mohave	F	M	Head	Yes					Yes	Al. \$ 494
N.E.	N. E.	"	Myla Juan	F	48	Papago	F	M	Wife	Yes						
45	39	"	BYRON K.	M	1-14-13 26	Mohave-Papago	F	S	Son	Yes					Yes	Al. 494
46	42	"	Gerald	M	8-31-18 21	" "	F	S	Son	Yes					Yes	Al. 638
47	43	"	Gladys	F	3-4-23 16	" "	F	S	Dau.	Yes					Yes	Al. 757
48	44	"	Gertrude M.	F	10-13-24 15	" "	F	S	Dau.	Yes					Yes	Al. 756
49	45	"	Oliver	M	4-25-26 13	" "	F	S	Son	Yes					Yes	Al. 758
50	46	"	Bertha G.	F	11-2-27 12	" "	F	S	Dau.	Yes					Yes	Al. 759
51	41	"	Ruth Elinor	F	3-22-17 22	" "	F	S	Dau.	Yes					Yes	Al. 715
52	0	Tiger	Hanna EX Booth	F	3-17-39 3-12	Mohave-Pap-Creek	F	S	Grand-Dau.	Yes					Yes	None
53	342	Boniface	Ina	F	1913 26	Chemehuevi	3/4	S	Head	Yes					Yes	None
TOTAL																

<sup>1</sup> Report the Census Roll Number which may be either the "Supplemental Roll" or "Full Census Roll."

INDIAN CENSUS ROLL

Census of the Colorado River reservation of the Colorado River jurisdiction, as of January 1, 1930, taken by C. H. Gensler, Superintendent.

CENSUS ROLL NUMBER		NAME		SEX	AGE AT LAST BIRTH-DAY	TRIBE	DE-GREE OF BLOOD	MARI-TAL STATUS	RELATION-SHIP TO HEAD OF FAMILY	RESIDENCE				WARD Yes or no	ALLOTMENT, ANNUITY, AND IDENTI-FICATION NUMBERS	
PRESENT	LAST <sup>1</sup>	SURNAME	GIVEN							AT JURISDICTION WHERE ENROLLED Yes or no	AT ANOTHER JURISDICTION Name	ELSEWHERE Post office	County			State
1	1(a)	2	3	4	5	6	7	8	9	10	11	12	13	14	15	16
					11-23-36											
54	343 Supp-Roll	Little	Jake Jr.	M	3	Mohave-Chem	F	S	Son	Yes	Died 2-19-40				Yes	None
55	1938-9	"	Patrick	M	2	" "	F	S	Son	Yes					Yes	None
56	47	Brenner	Juan	M	1905 34	Mohave	F	M	Head	Yes					Yes	Al. 436
57	48	"	Mary A. Crook	F	10-18-12 27	"	F	M	Wife	Yes					Yes	Al. 59
58	49	"	Irvin Ignatius	M	1-18-31 8	"	F	M	Son	Yes					Yes	None
59	50	"	Loretta Mae	F	9-25-32 7	"	F	S	Dau.	Yes					Yes	None
60	51	"	Persalda Fern	F	8-3-35 4	"	F	S	Dau.	Yes					Yes	None
61	677	Brenner	Eva Pauline	F	1-2-19 20	Mohave	F	S	Head	Yes					Yes	Al. 683
62	Supp-Roll 1937-22	Stone	Lambert	M	16-28-37 2	"	F	S	Son	Yes					Yes	None
63	53	Brown	Ben	M	1900 39	Mohave	F	S	Head	Yes					Yes	Al. 39
64	57	Brown	<del>XXXX</del> Claude	M	1897 42	Mohave	F	M	Head	Yes					Yes	Al. 38
65	58	"	Aggie Smith	F	41	Chemehuevi	F	M	Wife	Yes					Yes	Al. 760
66	60	"	Wesley	M	11-18-33 6	Mohave-Chem	F	S	Son	Yes					Yes	None
TOTAL																

<sup>1</sup> Report the Census Roll Number which may be either the "Supplemental Roll" or "Full Census Roll."

# INDIAN CENSUS ROLL

Census of the Colorado River reservation of the Colorado River jurisdiction, as of January 1, 1940, taken by C. H. Gensler, Superintendent.

CENSUS ROLL NUMBER		NAME			SEX	AGE AT LAST BIRTH-DAY	TRIBE	DEGREE OF BLOOD	MARITAL STATUS	RELATIONSHIP TO HEAD OF FAMILY	RESIDENCE					WARD Yes or no	ALLOTMENT, ANNUITY AND IDENTIFICATION NUMBERS
PRESENT	LAST <sup>1</sup>	SURNAME	GIVEN	AT JURISDICTION WHERE ENROLLED Yes or no							AT ANOTHER JURISDICTION Name	ELSEWHERE Post office	County	State			
1	1(a)	2	3	4	5	6	7	8	9	10	11	12	13	14	15	16	
67	53	Brown	Faith P.	F	5-25-1920	Chemehuevi	$\frac{3}{4}$	M	Head	Yes					Yes	Al. 699	
N.E.	N.E.	"	Tom	M					Husb.								
68	172	Brown	Mary Lou	F	24	Chemehuevi	F	S	Head	Yes					Yes	None	
69	175	Waco	Lila Mae	F	7-23-33 6	"	F	S	Dau.	Yes					Yes	None	
70	Supp-Roll 1938-33	Bryan	Hattie L.	F	55	Mohave	F	M	Head	No <del>Yes</del>		Needles-Town	San Bernardino	Calif.	Yes	Al. 581	
N.E.	N.E.	"	Luther	M	53	"	F	M	Husb.	No		" "	"	"	Yes		
71	Supp-Roll 1938-32	Bryan	Lena	F	1911 28	Mohave	$\frac{1}{2}$	M	Head	No		Needles-Town	San Bernardino	Calif.	Yes	Al. 665	
N.E.	N.E.	"	Harry	M	31	"	F	M	Husb.	No		" "	"	"	Yes		
N.E.	N.E.	"	Roudolph	M	9-5-32 7	"	$\frac{3}{4}$	S	Son	No		" "	"	"	Yes		
N.E.	N.E.	"	Mildred	F	7-15-34 5	"	$\frac{3}{4}$	S	Dau.	No		" "	"	"	Yes		
N.E.	N.E.	"	Leona	F	4-22-36 3	"	$\frac{3}{4}$	S	Dau.	No		" "	" 7	"	Yes		
N.E.	N.E.	"	Laverance	M	6-3-38 1	"	$\frac{3}{4}$	S	Son	No		" "	"	"	Yes		
72	57	Baker	Maggie Hill	F	19	Chemehuevi	F	M	Head	Yes					Yes	None	
TOTAL																	

<sup>1</sup> Report the Census Roll Number which may be either the "Supplemental Roll" or "Full Census Roll."

090

INDIAN CENSUS ROLL

Census of the Colorado River reservation of the Colorado River jurisdiction, as of January 1, 1940, taken by C. H. Gensler, Superintendent.

CENSUS ROLL NUMBER		NAME		SEX	AGE AT LAST BIRTH-DAY	TRIBE	DE-GREE OF BLOOD	MARI-TAL STATUS	RELATION-SHIP TO HEAD OF FAMILY	RESIDENCE					WARD Yes or no	ALLOTMENT, ANNUITY, AND IDENTIFICATION NUMBERS
PRESENT	LAST <sup>1</sup>	SURNAME	GIVEN							AT JURISDICTION WHERE ENROLLED	AT ANOTHER JURISDICTION	ELSEWHERE	County	State		
1	1(a)	2	3	4	5	6	7	8	9	10	11	12	13	14	15	16
N.E.	N.E.	Buker	Alfred	M		Cherokee			Husb.							
73	58	Hill	Lynan	M	10-7-33 6	Chemehuevi-Mohave	F	S	Son	Yes					Yes	None
<del>73</del>	<del>58</del>															
74	334	Burgos	Agnes Inez M.	F	17	Chemehuevi	1/3	M	Head	Yes					Yes	None
N.E.	N.E.	"	Albert	M		Mexican			Husb.							
75	59	Burna	Lillian F.	F	1912 27	Chemehuevi	1/2	M	Head	Yes					Yes	None
N.E.	N.E.	"	Albert	M	1900 39	Chippewa	1/2	M	Husb.	Yes						
76	60	"	Chalmer Eldon	M	12-28-31 8	Chem-Chippewa	1/2	S	Son	Yes					Yes	None
77	61	"	Modene Marie	F	5-25-36 3	" "	1/2	S	Dau.	Yes					Yes	None
78	62	Burton	Bruce	M	1893 46	Mohave		F	M	Head	Yes				Yes	Al. 25
79	63	"	Elizabeth S.H.	F	1901 38	"		F	M	Wife	Yes				Yes	None
80	64	Burton	Romeo	M	1891 48	Mohave		F	M	Head	Yes				Yes	Al. 26
N.E.	N.E.	"	Emma J.	F	39	Dequeno		F	M	Wife						
TOTAL																

<sup>1</sup> Report the Census Roll Number which may be either the "Supplemental Roll" or "Full Census Roll."

090

INDIAN CENSUS ROLL

Census of the Colorado River reservation of the Colorado River jurisdiction, as of January 1, 1940, taken by C. H. Gensler, Superintendent.

CENSUS ROLL NUMBER		NAME			SEX	AGE AT LAST BIRTH-DAY	TRIBE	DE-GREE OF BLOOD	MARI-TAL STATUS	RELATION-SHIP TO HEAD OF FAMILY	RESIDENCE					WARD Yes or no	ALLOTMENT, ANNUITY, AND IDENTIFICATION NUMBERS
PRESENT	LAST <sup>1</sup>	SURNAME	GIVEN	AT JURISDICTION WHERE ENROLLED							AT ANOTHER JURISDICTION	ELSEWHERE	County	State	Yes or no		
1	1(a)	2	3	4	5	6	7	8	9	10	11	12	13	14	15	16	
	65	Burton	Harold	M	23	Mohave-Yuma	F	M	Head	Yes	Ft. Yuma				Yes	None	
N. E.	N. E.	"	Dorothy J.	F	25	Navajo	F	M	Wife	<del>YH</del>	" "						
	65	"	Merle	M	3	Moh-Yuma-Navajo	F	S	Son	Yes	" "				Yes	None	
	Supp-Roll 1937-2	"	Arlene	F	2	" " "	F	S	Dau.	Yes	" "				Yes	None	
	67	Bulter	Ben	M	1880 59	Mohave	F	M	Head	Yes					Yes	Al. 30	
	63	"	Ida Miller	F	1894 45	"	F	M	Wife	Yes					Yes	Al. 187	
	Supp-Roll 1938-34	<del>YH</del> Cady	Sidney	M	1900 39	Mohave	F	M	Head	No		San Bernardino	San Bernardino	Calif.	Yes	Al. 721	
	Supp-Roll 1938-35	Cameron	Sarah M.N.P.	F	1913 26	Mohave	F	M	Head	No <del>YH</del>		Needles-Town	San Bernardino	Calif.	Yes	Al. 580	
N. E.	N. E.	"	Ernest	M	31	"	F	M	Husb.	No		" "	"	"	Yes		
N. E.	N. E.	"	Gloriana	F	7	"	F	S	Dau.	No		" "	"	"	Yes		
N. E.	N. E.	"	Christine	F	5	"	F	S	Dau.	No		" "	"	"	Yes		
N. E.	N. E.	"	Wilton	M	3	"	F	S	Son	No		" "	"	"	Yes		
	80	Carlyle	Rosabelle McK	F	17	Mohave	F	M	Head	No	Sacaton				Yes	None	
TOTAL																	

<sup>1</sup> Report the Census Roll Number which may be either the "Supplemental Roll" or "Full Census Roll."

# INDIAN CENSUS ROLL

Census of the Colorado River reservation of the Colorado River jurisdiction, as of January 1, 1970, taken by C. H. Gensler, Superintendent.

CENSUS ROLL NUMBER	NAME		SEX	AGE AT LAST BIRTHDAY	TRIBE	DEGREE OF BLOOD	MARITAL STATUS	RELATIONSHIP TO HEAD OF FAMILY	RESIDENCE					WARD	ALLOTMENT, ANNUITY, AND IDENTIFICATION NUMBERS	
	PRESENT	LAST <sup>1</sup>							SURNAME	GIVEN	AT JURISDICTION WHERE ENROLLED	AT ANOTHER JURISDICTION	ELSEWHERE			County
1	1(a)	2	3	4	5	6	7	8	9	10	11	12	13	14	15	16
	N.E.	N.E.	Carlyle	Don	M		Pima	F	M	Husb.	No				Yes	
39	Supp-Roll 1938-56		Carter	Maggie T.	F	1910 29	Mohave	F	M	Head	No	Needles-Town	San Bernardino	Calif.	Yes	Al. 627
	N.E.	N.E.	"	James	M	31	"	F	M	Husb.	No	" "	"	"	Yes	
90	0		"	Mikel Arron	M	12-4-30 1-12	"	F	S	Son	No	" "	"	"	Yes	
91	0		McCowan	Morley	M	3-27-30 9	"	F	S	Son	No	" "	"	"	Yes	
92	0		"	Morden	M	6	"	F	S	Son	No	" "	"	"	Yes	
93	Supp-Roll 1938-57		"	Judith	F	10-3-34 5	"	F	S	Dau.	No	" "	"	"	Yes	
94	74		Castro	Elena Martinez	F	27	Chemehuevi	1/4	M	Head	No	Blythe-Town	Riverside	Calif.	Yes	Al. 255
	N.E.	N.E.	"	Ernest	M	35	Mexican		M	Husb.						
95	75		"	Ernest Jr.	M	10-19-25 14	Chemehuevi	1/8	S	Son	No	" "	"	"	Yes	None
96	76		"	Delores Montz	F	11-25-28 11	"	1/8	S	Dau.	No	" "	"	"	Yes	None
97	77		Cathaway	Issac	M	1884 55	Mohave	F	M	Head	Yes				Yes	Al. 47
98	78		"	Lou Bedell	F	41	"	F	M	Wife	Yes				Yes	Al. 684
99	79		Bedell	Herbert	M	3-2-22 17	"	F	S	Step-Nephew	Yes				Yes	Al. 805
TOTAL																

<sup>1</sup> Report the Census Roll Number which may be either the "Supplemental Roll" or "Full Census Roll."

# INDIAN CENSUS ROLL

Census of the Colorado River reservation of the Colorado River jurisdiction, as of January 1, 1940, taken by C. E. Genler, Superintendent.

CENSUS ROLL NUMBER		NAME			SEX	AGE AT LAST BIRTH-DAY	TRIBE	DEGREE OF BLOOD	MARITAL STATUS	RELATIONSHIP TO HEAD OF FAMILY	RESIDENCE				WARD Yes or no	ALLOTMENT, ANNUITY, AND IDENTIFICATION NUMBERS
PRESENT	LAST <sup>1</sup>	SURNAME	GIVEN	AT JURISDICTION WHERE ENROLLED Yes or no							AT ANOTHER JURISDICTION Name	ELSEWHERE Post office	County	State		
1	1(a)	2	3	4	5	6	7	8	9	10	11	12	13	14	15	16
100	81	Bedell	Bernice	F	6-30-26 13	Mohave	F	S	Step-Niece	Yes					Yes	Al. 804
101	82	Harrison	Harvey J.	M	6-7-31 8	"	F	S	Grand Son	Yes					Yes	None
102	83	Chappo	Herbert	M	55	Chemehuevi	F	M	Head	Yes					Yes	None
103	84	"	Mary Mike	F	59	"	F	M	Wife	Yes	Died 12-1-40				Yes	None
104	85	Charley	Anthony	M	1904 35	Mohave	F	M	Head	No		Needles-Town	San Bernardino	Calif.	Yes	Al. 46
N. E.	N. E.	"	Mary Columbus	F	33	"	F	M	Wife	No		" "	" "	" "	Yes	
N. E.	N. E.	Crook	Spencer	M	7-19-37 2	"	F	S	Step-Son	No		" "	" "	" "	Yes	
105	87	Chavez	Margarita	F	11-7-13 26	Chemehuevi	1/4	M	Head	Yes					Yes	Al. 496
<del>106</del>	88	"	(Leivas) Lyda	F	10-1-36 3	"	1/8	S	Dau.	Yes					Yes	None
106	Supp-Roll	"	Robert	M	6-27-38 1	"	1/8	S	Son	Yes					Yes	None
107	1938- 3	"	Cecelia	F	8-1-39 8-12	"	1/8	S	Dau.	Yes					Yes	None
108	0	"														
109	39	Chico	Florence S.	F	1900 39	Chemehuevi	1/2	M	Head	No		Los Angeles-City	Los Angeles	Calif.	Yes	None
N. E.	N. E.	"	Antone	M	39	Papago	F	M	Husb.							
TOTAL																

<sup>1</sup> Report the Census Roll Number which may be either the "Supplemental Roll" or "Full Census Roll."



# INDIAN CENSUS ROLL

Census of the Colorado River reservation of the Colorado River jurisdiction, as of January 1, 1970, taken by C. H. Gensler, Superintendent.

CENSUS ROLL NUMBER		NAME		SEX	AGE AT LAST BIRTH-DAY	TRIBE	DE-GREE OF BLOOD	MARI-TAL STATUS	RELATION-SHIP TO HEAD OF FAMILY	RESIDENCE					WARD Yes or no	ALLOTMENT, ANNUITY, AND IDENTIFICATION NUMBERS
PRESENT	LAST <sup>1</sup>	SURNAME	GIVEN							AT JURISDICTION WHERE ENROLLED Yes or no	AT ANOTHER JURISDICTION Name	ELSEWHERE Post office	County	State		
1	1(a)	2	3	4	5	6	7	8	9	10	11	12	13	14	15	16
110	90	Chico	Ronald	M	5	Chem-Papago	$\frac{3}{4}$	S	Son	No		Needles-Town	San Bernardino	Calif.	Yes	None
111	91	Cleveland	Daniel	M	1897 42	Mohave	F	M	Head	Yes					Yes	Al. 706
N.E.	N.E.	"	Josephine Bread	F		Yuma		M	Wife	Yes						
112	93	Cleveland	Edwin	M	1893 46	Mohave	F	M	Head	Yes					Yes	Al. 50
113	94	"	Belinda E.	F	1907 32	"	F	M	Wife	Yes					Yes	Al. 387
114	95	Barley	Reginald	M	8-22-30 9	Mohave-Cocopah	F	S	Step-Son	Yes					Yes	None
115	96	"	Beverly	F	12-8-32 7	" "	F	S	Step-Dau.	Yes					Yes	None
116	97	"	Berkely	M	12-8-32 7	" "	F	S	Step-Son	Yes					Yes	None
117	98	Cleveland	Sylvester	M	2-4-16 23	Mohave	F	M	Head	Yes	Ft. Yuma				Yes	Al. 689
N. E.	N. E.	"	Katherine W.	F		Yuma	F	M	Wife	Yes	" "					
118	99	Collins	Florence	F	1887 52	Mohave	F	M	Head	Yes					Yes	Al. 332
N.E.	N. E.	"	Eugene	M	59	Yuma	F	M	Husb.							
TOTAL																

<sup>1</sup> Report the Census Roll Number which may be either the "Supplemental Roll" or "Full Census Roll."

# INDIAN CENSUS ROLL

Census of the Colorado River reservation of the Colorado River jurisdiction, as of January, 1934, taken by C. H. Gensler, Superintendent.

CENSUS ROLL NUMBER		NAME			SEX	AGE AT LAST BIRTH-DAY	TRIBE	DEGREE OF BLOOD	MARITAL STATUS	RELATIONSHIP TO HEAD OF FAMILY	RESIDENCE				WARD Yes or no	ALLOTMENT, ANNUITY, AND IDENTIFICATION NUMBERS
PRESENT	LAST <sup>1</sup>	SURNAME	GIVEN	AT JURISDICTION WHERE ENROLLED Yes or no							AT ANOTHER JURISDICTION Name	ELSEWHERE Post office	County	State		
1	1(a)	2	3	4	5	6	7	8	9	10	11	12	13	14	15	16
119	100	Collins	Simon	M	18 1-28-23	Mohave-Yuma	F	S	Son	Yes					Yes	None
120	101	"	Ruth	F	16 5-6-28	" "	F	S	Dau.	Yes					Yes	None
121	102	"	Newman	M	11	" "	F	S	Son	Yes					Yes	None
122	315	Savacosa	Thalia	F	63 1876	Mohave	F	Wd.	Mother	Yes					Yes	Al. 351
123	103	Crook	Horace	M	31 1908	Mohave	F	M	Head	Yes	FT. Yuma				Yes	Al. 58
N.E.	N.E.	"	Julia Jackson	F	29	Yuma	F	M	Wife	Yes	" "					
N.E.	N.E.	"	Perceline	F	3	Mohave-Yuma	F	S	Dau.	Yes	" "					
N.E.	N.E.	Arinos	Gilbert	M		Yuma	F	S	Step-Son							
124	104	Crook	Shepard	M	34 1905	Mohave	F	M	Head	Yes					Yes	Al. 57
125	105	"	Louise J.	F	20	"	F	M	Wife	Yes					Yes	None
126	106	"	Alvira	F	4 8-11-35	"	F	S	Dau.	Yes					Yes	None
<del>XXX</del>	<del>1938-36</del>															
127	Supp-Roll 1938-36	Davenport	Norma P.	F	20 2-11-19	Mohave	1/4	M	Head	No		Bouse-Town	Yuma	Ariz.	Yes	Al. 667
128	278	Dick	Cecil	M	23 6-13-16	Mohave	1/2	M	Head	Yes					Yes	Al. 695
TOTAL																

<sup>1</sup> Report the Census Roll Number which may be either the "Supplemental Roll" or "Full Census Roll."

# INDIAN CENSUS ROLL

Census of the Colorado River reservation of the Colorado River jurisdiction, as of January, 1939, taken by C. H. Genaler, Superintendent.

CENSUS ROLL NUMBER		NAME			SEX	AGE AT LAST BIRTHDAY	TRIBE	DEGREE OF BLOOD	MARITAL STATUS	RELATIONSHIP TO HEAD OF FAMILY	RESIDENCE					WARD	ALLOTMENT, ANNUITY, AND IDENTIFICATION NUMBERS
PRESENT	LAST <sup>1</sup>	SURNAME	GIVEN	AT JURISDICTION WHERE ENROLLED							AT ANOTHER JURISDICTION	ELSEWHERE	County	State	Yes or no		
1	1(a)	2	3	4	5	6	7	8	9	10	11	12	13	14	15	16	
129	746	Dick	Fry Welsh	F	9-17-23 16	Mohave	F	M	Head	Yes					Yes	XXX None	
130	0	Dick	Cecil Jr.	M	11-1-39 2-12	"	F	S	Son	Yes					Yes	None	
131	108	Drennan	Charles	M	77	Mohave	F	Wd.	Head	Yes					Yes	Al. 71	
132	109	Drennan	Duane	M	1893 46	Mohave	F	M	Head	Yes					Yes	Al. 73	
133	110	"	Lyda Brenner	F	1894 45	"	F	M	Wife	Yes					Yes	Al. 32	
134	111	"	Virginia E.	F	8-11-27 12	"	F	S	Dau.	Yes					Yes	Al. 806	
135	112	"	Lauree	F	11-19-28 11	"	F	S	Dau.	Yes					Yes	Al. 807	
136	113	"	Imogene	F	7-17-31 8	"	F	S	Dau.	Yes					Yes	None	
137	114	Drennan	Tom	M	1887 52	Mohave	F	Wd.	Head	Yes					Yes	Al. 76	
138	116	"	Edward	M	5-24-10 29	"	F	S	Son	Yes					Yes	Al. 79	
139	117	"	Elizabeth	F	5-22-20 19	"	F	S	Dau.	Yes					Yes	Al. 728	
140	118	"	Warren	M	10-25-23 16	"	F	S	Son	Yes					Yes	None	
141	120	Drennan	Tom Jr.	M	1908 31	Mohave	F	M	Head	Yes					Yes	Al. 78	
TOTAL																	

<sup>1</sup> Report the Census Roll Number which may be either the "Supplemental Roll" or "Full Census Roll."

091

INDIAN CENSUS ROLL

Census of the Colorado River reservation of the Colorado River jurisdiction, as of January 1, 1930, taken by C. H. Gensler, Superintendent.

CENSUS ROLL NUMBER		NAME		SEX	AGE AT LAST BIRTH-DAY	TRIBE	DEGREE OF BLOOD	MARITAL STATUS	RELATIONSHIP TO HEAD OF FAMILY	RESIDENCE					WARD Yes or no	ALLOTMENT, ANNUITY AND IDENTIFICATION NUMBERS
PRESENT	LAST <sup>1</sup>	SURNAME	GIVEN							AT JURISDICTION WHERE ROLLED Yes or no	AT ANOTHER JURISDICTION Name	ELSEWHERE Post office	County	State		
1	1(a)	2	3	4	5	6	7	8	9	10	11	12	13	14	15	16
142	121	Drennan	Emily Nopa (Patch, Emily N)	F	1899 40	Mohave	F	M	Wife	Yes					Yes	Al. 273
143	122	McCord	Willis	M	1-2-26 13	"	F	S	Step-Son	Yes					Yes	Al. 779
144	123	Durand	Harold	M	29	Mohave-Yuma	F	M	Head	Yes					Yes	None
145	124	"	Marie Penn	F	1904 35	Mohave	3/4	M	Wife	Yes					Yes	Al. 322
146	125	"	Herchell	M	11-16-34 5	Mohave-Yuma	7/8	S	Son	Yes					Yes	None
147	126	Hill	Carroll	M	7-9-25 14	Mohave-Chem	7/8	S	Step-Son	Yes					Yes	None
148	127	"	Neal	M	7	" "	7/8	S	Step-Son	Yes					Yes	None
149	128	Eddy	Billy Sr.	M	1873 66	Chemehuevi	1/2	Wd.	Head	Yes					Yes	Al. 530
150	129	"	George	M	1902 37	"	5/8	S	Son	Yes					Yes	Al. 532
151	130	"	Eph	M	1905 34	"	5/8	S	Son	Yes					Yes	Al. 533
152	131	Eddy	Daniel	M	1907 32	Chemehuevi	5/8	M	Head	Yes					Yes	Al. 534
153	162	"	Vera John	F	6-18-22 17	Mohave-Apache	F	M	Wife	Yes					Yes	Al. 811
154	0	"	Audrey Dawn	F	2-6-39 2-12	Chem-Mohave-Apac	13-16	S	Dau.	Yes					Yes	None
TOTAL																

<sup>1</sup> Report the Census Roll Number which may be either the "Supplemental Roll" or "Full Census Roll."

09  
INDIAN CENSUS ROLL

Census of the Colorado River reservation of the Colorado River jurisdiction, as of January 1, 1970, taken by C. H. Gensler, Superintendent.

CENSUS ROLL NUMBER		NAME		SEX	AGE AT LAST BIRTH-DAY	TRIBE	DEGREE OF BLOOD	MARITAL STATUS	RELATIONSHIP TO HEAD OF FAMILY	RESIDENCE					WARD Yes or no	ALLOTMENT, ANNUITY, AND IDENTIFICATION NUMBERS
PRESENT	LAST <sup>1</sup>	SURNAME	GIVEN							AT JURISDICTION WHERE ENROLLED Yes or no	AT ANOTHER JURISDICTION Name	ELSEWHERE Post office	County	State		
1	1(a)	2	3	4	5	6	7	8	9	10	11	12	13	14	15	16
155	132	Eddy	Newman	M	1909 30	Chemehuevi	$\frac{5}{8}$	S	Head	Yes					Yes	Al. 535
156	133	Eddy	Tom Billy Jr.	M	1898 41	Chemehuevi	$\frac{5}{8}$	M	Head	Yes					Yes	Al. 531
157	134	"	Pearl Smith	F	1907 32	"	F	M	Wife	Yes					Yes	None
158	135	"	Baldwin	M	6-13-25 14	"	$\frac{13}{16}$	S	Son	Yes					Yes	Al. 764
159	136	"	Gertrude	F	6-18-27 12	"	$\frac{13}{16}$	S	Daughter	Yes					Yes	None
160	137	"	Josephine	F	1-8-31 8	"	$\frac{13}{16}$	S	Dau.	Yes					Yes	None
161	138	"	Larrimore	M	11-12-33 6	"	$\frac{13}{16}$	S	Son	Yes					Yes	None
162	139	"	Lorraine	F	8-26-36 3	"	$\frac{13}{16}$	S	Dau.	Yes					Yes	None
163	Supp-Roll 1938-4	"	Isabel	F	6-10-38 1	"	$\frac{13}{16}$	S	Dau.	Yes					Yes	None
164	140	Eddy	William F.	M	1871 88	Chemehuevi	$\frac{1}{2}$	M	Head	Yes					Yes	Al. 89
165	141	"	Lucy Goodman	F	50	"	$\frac{1}{2}$	M	Wife	Yes					Yes	None
166	142	Edgar	Bessie <del>XXX</del> (Brooks)	F	1869 70	Chemehuevi	$\frac{1}{2}$	Wd.	Head	No		Oakland-City	Alameda	Calif.	Yes	Al. 506
167	143	Edgar	William	M	1896 43	Chemehuevi	$\frac{1}{4}$	S	Head	Yes		Unknown--In the	U. S. Army		Yes	Al. 508
TOTAL																

<sup>1</sup> Report the Census Roll Number which may be either the "Supplemental Roll" or "Full Census Roll."

091

INDIAN CENSUS ROLL

Census of the Colorado River reservation of the Colorado River jurisdiction, as of January 1, 1939, taken by C. H. Gensler, Superintendent.

CENSUS ROLL NUMBER		NAME			SEX	AGE AT LAST BIRTH-DAY	TRIBE	DEGREE OF BLOOD	MARITAL STATUS	RELATIONSHIP TO HEAD OF FAMILY	RESIDENCE					WARD Yes or no	ALLOTMENT, ANNUITY, AND IDENTIFICATION NUMBERS
PRESENT	LAST <sup>1</sup>	SURNAME	GIVEN	AT JURISDICTION WHERE ENROLLED Yes or no							AT ANOTHER JURISDICTION Name	ELSEWHERE Post office	County	State	Yes or no		
1	1(a)	2	3	4	5	6	7	8	9	10	11	12	13	14	15	16	
					1880												
163	144	Elmore	Guy	M	59	Mohave	F	M	Head	Yes					Yes	Al. 83	
169	145	"	Waylekar Crook	F	79	"	F	M	Wife	Yes					Yes	Al. 55	
170	147	Elmore	Pedro	M	36	Mohave	F	M	Head	Yes					Yes	Al. 24	
N.E.	N.E.	"	Eula A.	F	28	Pawnee-Mohave	7/8	M	Wife								
171	303	Emerson	Henrietta L.	F	32	Mohave	F	M	Head	Yes					Yes	Al. 640	
N.E.	N.E.	"	Fred	M		Yuma	F	M	Husb.								
172	Supp-Roll 1938-8	Wilbur	Gloria Dawn	F	2	Mohave	F	S	Dau.	Yes					Yes	None	
173	767	Enos	Margaret W.	F	16	Mohave	F	M	Head	Yes					Yes	None	
N.E.	N.E.	"	Carl	M		Pima	F	M	Husb.								
174	Supp-Roll 1937-25	Wilson	Devorr	M	2	Mohave	F	S	Son	Yes					Yes	None	
175	Supp-Roll 1938-37	Enos	Jerry Tucker	F	42	Mohave	F	M	Head	Yes					Yes	Al. 716	
N.E.	N.E.	"	Henry	M		Pima	F	M	Husb.								
N.E.	N.E.	"	Victor	M		Mohave-Pima	F	S	Son								
TOTAL																	

<sup>1</sup> Report the Census Roll Number which may be either the "Supplemental Roll" or "Full Census Roll."

INDIAN CENSUS ROLL

Census of the Colorado River reservation of the Colorado River jurisdiction, as of January 1, 1938, taken by C. H. Gensler, Superintendent.

CENSUS ROLL NUMBER	NAME			SEX	AGE AT LAST BIRTH-DAY	TRIBE	DEGREE OF BLOOD	MARITAL STATUS	RELATIONSHIP TO HEAD OF FAMILY	RESIDENCE				WARD	ALLOTMENT, ANNUITY, AND IDENTIFICATION NUMBERS	
	PRESENT	LAST <sup>1</sup>	SURNAME							GIVEN	AT JURISDICTION WHERE ENROLLED	AT ANOTHER JURISDICTION	ELSEWHERE			County
1	1(a)	2	3	4	5	6	7	8	9	10	11	12	13	14	15	16
176	148	Esquerra	Carmelita	F	1890 49	Chemehuevi	1/2	M	Head	Yes					Yes	Al. 86
N.E.	N.E.	"	(Mapia) Ascension	M		Mexican		M	Husb.							
177	149	"	Jesus	M	12-12-15 24	Chemehuevi	1/4	S	Son	Yes				Yes	None	
178	150	"	Lorenzo Domingo	M	3-21-20 19	"	1/4	S	Son	Yes				Yes	None	
179	151	"	Leandro T.	M	1-22-22 17	"	1/4	S	Son	Yes				Yes	None	
180	152	"	Juana	F	9-15-24 15	"	1/4	S	Dau.	Yes				Yes	None	
181	153	"	Mantel	M	10-18-27 12	"	1/4	S	Son	Yes				Yes	None	
182	154	"	Lolita	F	2-20-30 9	"	1/4	S	Dau.	Yes				Yes	None	
183	155	Eswonia	Everett	M	1903 36	Mohave	F	M	Head	Yes				Yes	Al. 91	
184	156	"	Irene Sands	F	1903 36	"	F	M	Wife	Yes				Yes	Al. 345	
185	157	"	<del>Violet</del> Violet	F	5-5-28 11	"	F	S	Dau.	Yes				Yes	None	
186	158	"	Wandell	M	2-16-31 8	"	F	S	Son	Yes				Yes	None	
187	159	"	Evelyn	F	5-9-33 6	"	F	S	Son	Yes				Yes	None	
188	160	"	Reginald	M	1-23-30 9	"	F	S	Son	Yes				Yes	None	
189	161	Johns	Jasper	M	1-7-21 19	Mohave-Apache	F	S	Son	Yes				Yes	Al. 812	
TOTAL																

<sup>1</sup> Report the Census Roll Number which may be either the "Supplemental Roll" or "Full Census Roll."

091

INDIAN CENSUS ROLL

Census of the Colorado River reservation of the Colorado River jurisdiction, as of January 1, 1929, taken by C. H. Gensler, Superintendent.

CENSUS ROLL NUMBER		NAME			SEX	AGE AT LAST BIRTH-DAY	TRIBE	DE-GREE OF BLOOD	MARI-TAL STATUS	RELATION-SHIP TO HEAD OF FAMILY	RESIDENCE					WARD Yes or no	ALLOTMENT, ANNUITY, AND IDENTIFICATION NUMBERS
PRESENT	LAST <sup>1</sup>	SURNAME	GIVEN	AT JURISDICTION WHERE ENROLLED Yes or no							AT ANOTHER JURISDICTION Name	ELSEWHERE Post office	County	State			
1	1(a)	2	3	4	5	6	7	8	9	10	11	12	13	14	15	16	
190	163	Fisher	Billy	M	1884 55	Chemehuevi	F	M	Head	Yes					Yes	Al. 584	
191	164	"	Kate	F	1883 56	"	F	M	Wife	Yes					Yes	Al. 585	
192	166	"	Willie	M	1921 18	"	F	S	Son	Yes					Yes	Al. 767	
193	167	"	Harold	M	19 19	"	F	S	Grand-Son	Yes					Yes	Al. 742	
194	168	Miller	Lloyd	M	17 11-7-22	Mohave-Chem	F	S	Son	Yes					Yes	Al. 778	
195	169	"	Peter	M	10 5-3-29	"	F	S	Son	Yes					Yes	None	
N.E.	M.E.	Havatone	Percy	M	3 4-29-36	Chem-Walapai			Grand-Son								
196	170	Fisher	George	M	1908 31	Chemehuevi	F	S	Head	No		Prescott		Ariz.	Yes	Al. 587	
197	165	Fisher	McKinley	M	19 7-4-20	Chemehuevi	F	M	Head	Yes					Yes	Al. 741	
N.E.	N.E.	"	Trilby W.	F	18	Mohave	3/4	M	Wife								
198	171	Fisher	Wallace	M	36	Chemehuevi	1/2	M	Head	Yes					Yes	None	
199	173	"	Jesse	M	16	"	1/2	S	Son	Yes					Yes	None	
200	174	"	Paul	M	13	"	1/2	S	Son	Yes					Yes	None	
TOTAL																	

<sup>1</sup> Report the Census Roll Number which may be either the "Supplemental Roll" or "Full Census Roll."



INDIAN CENSUS ROLL

Census of the Colorado River reservation of the Colorado River jurisdiction, as of January 1, 1920, taken by C. H. Gensler, Superintendent.

CENSUS ROLL NUMBER		NAME			SEX	AGE AT LAST BIRTH-DAY	TRIBE	DE-GREE OF BLOOD	MARI-TAL STATUS	RELATION-SHIP TO HEAD OF FAMILY	RESIDENCE					WARD Yes or no	ALLOTMENT, ANNUITY, AND IDENTIFICATION NUMBERS
PRESENT	LAST <sup>1</sup>	SURNAME	GIVEN	AT JURISDICTION WHERE ENROLLED Yes or no							AT ANOTHER JURISDICTION Name	ELSEWHERE Post office	County	State			
1	1(a)	2	3	4	5	6	7	8	9	10	11	12	13	14	15	16	
190	163	Fisher	Billy	M	1884 55	Chemehuevi	F	M	Head	Yes					Yes	Al. 584	
191	164	"	Kate	F	1883 56	"	F	M	Wife	Yes					Yes	Al. 585	
192	166	"	Willie	M	1921 18	"	F	S	Son	Yes					Yes	Al. 767	
193	167	"	Harold	M	19 19	"	F	S	Grand-Son	Yes					Yes	Al. 742	
194	168	Miller	Lloyd	M	17 17-7-22	Mohave-Chem	F	S	Son	Yes					Yes	Al. 778	
195	169	"	Peter (Charles Nabahe)	M	10 10-3-29	"	F	S	Son	Yes					Yes	None	
N.E.	N.E.	Havatone	Percy	M	3 4-29-36	Chem-Walapai			Son								
196	170	Fisher	George	M	1908 31	Chemehuevi	F	S	Head	No		Prescott		Ariz.	Yes	Al. 587	
197	165	Fisher	McKinley	M	19 7-4-20	Chemehuevi	F	M	Head	Yes					Yes	Al. 741	
N.E.	N.E.	"	Trilby W.	F	18	Mohave	3/4	M	Wife								
198	171	Fisher	Wallace	M	36	Chemehuevi	1/2	M	Head	Yes					Yes	None	
199	173	"	Jesse	M	16	"	1/2	S	Son	Yes					Yes	None	
200	174	"	Paul	M	13	"	1/2	S	Son	Yes					Yes	None	
TOTAL																	

<sup>1</sup> Report the Census Roll Number which may be either the "Supplemental Roll" or "Full Census Roll."

# INDIAN CENSUS ROLL

Census of the Colorado River reservation of the Colorado River jurisdiction, as of January 1, 1940, taken by C. H. Censler, Superintendent.

CENSUS ROLL NUMBER		NAME		SEX	AGE AT LAST BIRTH-DAY	TRIBE	DEGREE OF BLOOD	MARITAL STATUS	RELATIONSHIP TO HEAD OF FAMILY	RESIDENCE					WARD	ALLOTMENT, ANNUITY, AND IDENTIFICATION NUMBERS
PRESENT	LAST <sup>1</sup>	SURNAME	GIVEN							AT JURISDICTION WHERE ENROLLED	AT ANOTHER JURISDICTION	ELSEWHERE	County	State		
1	1(a)	2	3	4	5	6	7	8	9	10	11	12	13	14	15	16
201	180	Fisher	Amelia Mae	F	19	Chemehuevi	1/2	S	Head	Yes					Yes	None
202	<del>183</del> 183	Fisher	Joseph	M	23	Chemehuevi	1/2	M	Head	Yes					Yes	None
203	184	"	Vida Drennan	F	<del>22</del> 22	Mohave		F	Wife	Yes					Yes	Al. 634
204	185	"	Aldrain	M	<del>3</del> 3	Mohave-Chem	3/4	S	Son	Yes					Yes	None
205	177	Fisher	Millie Dean	F	56	Chemehuevi	1/2	WD.	Head	Yes					Yes	None
206	181	"	Edith	F	15	"	1/2	S	Dau.	Yes					Yes	None
207	182	"	Ethel	F	15	"	1/2	S	Dau.	Yes					Yes	None
208	179	Fisher	Lee	M	22	Chemehuevi	1/2	M	Head	Yes					Yes	None
N.E.	N.E.	"	Flora Thomas	F		Pima		F	Wife							
209	0	"	Lee Jr.	M	<del>2</del> 2	Chemehuevi-Pima	3/4	S	Son	Yes					Yes	None
210	178	Fisher	Richard	M	32	Chemehuevi	1/2	S	Head	Yes					Yes	None
211	186	Frank	Tommy	M	37	Paiute	1/2	M	Head	Yes					Yes	None
TOTAL																

<sup>1</sup> Report the Census Roll Number which may be either the "Supplemental Roll" or "Full Census Roll."

092

INDIAN CENSUS ROLL

Census of the Colorado River reservation of the Colorado River jurisdiction, as of January 1, 1940, taken by C. H. Gensler, Superintendent.

CENSUS ROLL NUMBER		NAME		SEX	AGE AT LAST BIRTHDAY	TRIBE	DEGREE OF BLOOD	MARITAL STATUS	RELATIONSHIP TO HEAD OF FAMILY	RESIDENCE					WARD Yes or no	ALLOTMENT, ANNUITY, AND IDENTIFICATION NUMBERS
PRESENT	LAST	SURNAME	GIVEN							AT JURISDICTION WHERE ENROLLED Yes or no	AT ANOTHER JURISDICTION Name	ELSEWHERE Post office	County	State		
1	1(a)	2	3	4	5	6	7	8	9	10	11	12	13	14	15	16
						Shoshone	1/2	M	Wife	No		Las Vegas-Town	Clark	Nev.	Yes	Al. 614
						"	1/2	S	Son	No		"	"	"	Yes	None
						"	1/2	S	Da.	No		"	"	"	Yes	None
					37	"			Head	Yes					Yes	None
						"			Wife	Yes					Yes	Al. 275
						"			Da.	Yes					Yes	None
						"			Son	Yes					Yes	None
						Shoshone			Head	Yes					Yes	Al. 769
						"			Wife	Yes					Yes	Al. 703
						"			Da.	Yes					Yes	None
						"			Da.	Yes					Yes	None
						"			Son	Yes					Yes	None
						Shoshone			Head	Yes					Yes	Al. 503
						"			Husb.							
TOTAL																

Report the Census Roll Number which may be either the "Supplemental Roll" or "Full Census Roll."

092

INDIAN CENSUS ROLL

Census of the Colorado River reservation of the Colorado River jurisdiction, as of January 1, 1938, taken by C. H. Gensler, Superintendent.

CENSUS ROLL NUMBER		NAME		SEX	AGE AT LAST BIRTH-DAY	TRIBE	DEGREE OF BLOOD	MARITAL STATUS	RELATIONSHIP TO HEAD OF FAMILY	RESIDENCE					WARD Yes or no	ALLOTMENT, ANNUITY, AND IDENTIFICATION NUMBERS
PRESENT	LAST <sup>1</sup>	SURNAME	GIVEN							AT JURISDICTION WHERE ENROLLED Yes or no	AT ANOTHER JURISDICTION Name	ELSEWHERE Post office	County	State		
1	1(a)	2	3	4	5	6	7	8	9	10	11	12	13	14	15	16
	199	Gonzales	Candelaria	F	1906 33	Chemehuevi	1/4	S	Head	Yes					Yes	Al. 105
	201	Gonzales	Issac	M	1911 28	Chemehuevi	1/4	M X	Head	Yes					Yes	Al. 106
	202	"	Alice Drennan	F	3-30-18 21	Mohave	F	M	Wife	Yes	Died 6-6-41				Yes	Al. 641
	203	"	Antone	M	6-29-35 4	Mohave-Chem	F	S	Son	Yes					Yes	None
	Supp-Roll 1937- 7	"	Ivan Lee	M	3-1-37 2	" "	F	S	Son	Yes					Yes	None
	0	"	Rudolph	M	3-1-39 2	" "	F	S	Son	Yes					Yes	None
	204	Gonzales	Manuel	M	1904 35	Chemehuevi	1/4	Wd.	Head	Yes					Yes	Al. 103
	205	"	Emelia	F	2-10-28 21	"	1/8	S	Dau.	Yes					Yes	None
	Supp-Roll 1937- 6	"	Isabel	F	12-3-37 2	"	1/8	S	Dau.	Yes					Yes	None
	206	Goodman	Wendell	M	10-15-08 31	Chemehuevi	1/4	M	Head	Yes					Yes	None
	207	"	Francisca T.	F	9-15-15 24	"	1/2	M	Wife	Yes					Yes	Al. 744
	208	"	Wendell Jr.	M	10-20-32 7	"	3/8	S	Son	Yes					Yes	None
	209	"	Christine	F	1-29-35 4	"	3/8	S	Dau.	Yes					Yes	None
	Supp-Roll 1937- 8	"	Laveena	F	2-7-37 2	"	3/8	S	Dau.	Yes					Yes	None
TOTAL																

<sup>1</sup> Report the Census Roll Number which may be either the "Supplemental Roll" or "Full Census Roll."

092

INDIAN CENSUS ROLL

Census of the Colorado River reservation of the Colorado River jurisdiction, as of January 1, 19~~30~~<sup>40</sup>, taken by C. H. Gensler, Superintendent.

CENSUS ROLL NUMBER		NAME			SEX	AGE AT LAST BIRTH-DAY	TRIBE	DEGREE OF BLOOD	MARITAL STATUS	RELATIONSHIP TO HEAD OF FAMILY	RESIDENCE					WARD Yes or no	ALLOTMENT, ANNUITY, AND IDENTIFICATION NUMBERS
PRESENT	LAST <sup>1</sup>	SURNAME	GIVEN	AT JURISDICTION WHERE ENROLLED Yes or no							AT ANOTHER JURISDICTION Name	ELSEWHERE Post office	County	State			
1	1(a)	2	3	4	5	6	7	8	9	10	11	12	13	14	15	16	
239	Supp-Roll 1933-6	Goodman	Frances Leola	F	9-21-38 1	Chemehuevi	3/8	S	Dau.	Yes					Yes	None	
240	210	Gould	Jay	M	1899 40	Mohave		F	M	Head	Yes				Yes	Al. 712	
241	211	"	Daisy Scott	F	11-26-02 37	"		F	M	Wife	Yes				Yes	Al. 348	
242	212	"	Peggy	F	12-30-27 12	"		F	S	Dau.	Yes				Yes	<del>None</del> None	
243	213	"	Leona	F	7-7-30 9	"		F	S	Dau.	Yes				Yes	None	
244	214	"	Leland	M	9-28-34 5	"		F	S	Son	Yes				Yes	None	
245	215	Scott	Louis	M	12-17-25 14	"		F	S	In-Law	Yes (Orphan)				Yes	Al. 793	
246	Supp-Roll 1937-22	Eawonia	Lreoy Cromwell	M	2-6-37 2	"		F	S	Nephew	Yes				Yes	None	
247	216	Gracey	Paiute Joe	M	46	Chem-Paiute		F	Wd.	Head	Yes				Yes	None	
<del>248</del>	<del>217</del>																
248	217	Grant	John	M	1875 64	<del>Mohave</del> Mohave		F	Wd.	Head	Yes				Yes	Al. 92	
249	218	"	Maggie	F	8-17-14 25	"		F	S	Dau.	Yes				Yes	Al. 514	
250	219	"	Arnold	M	11-14-33 6	"		F	S	Grand-son	Yes				Yes	None	
251	220	Hall	Henry	M	51	Chemehuevi	1/2	M	Head	No		Needles-Town	San Bernardino	Calif.	Yes	Al. 723	
TOTAL																	

<sup>1</sup> Report the Census Roll Number which may be either the "Supplemental Roll" or "Full Census Roll."

# INDIAN CENSUS ROLL

Census of the Colorado River reservation of the Colorado River jurisdiction, as of January 1, 1952, taken by C. H. Gensler Superintendent.

CENSUS ROLL NUMBER		NAME		SEX	AGE AT LAST BIRTH-DAY	TRIBE	DEGREE OF BLOOD	MARITAL STATUS	RELATIONSHIP TO HEAD OF FAMILY	RESIDENCE				WARD Yes or no	ALLOTMENT, ANNUITY, AND IDENTIFICATION NUMBERS	
PRESENT	LAST <sup>1</sup>	SURNAME	GIVEN							AT JURISDICTION WHERE ENROLLED Yes or no	AT ANOTHER JURISDICTION Name	ELSEWHERE Post office	County			State
1	1(a)	2	3	4	5	6	7	8	9	10	11	12	13	14	15	16
					1873								San Bernardino	Calif.		
252	221	Hall	Ethel Marie	F	56	Chemehuevi	1/2	M	Wife	No	Died 11.16.40	Needles-Town			Yes	Al. 723
253	222	"	Frank Roland	M	21	"	1/2	S	Son	No		" "	"	"	Yes	Al. 725
254	223	"	Oliver	M	2-12-20 19	"	1/2	S	Son	No		" "	"	"	Yes	Al. 731
255	226	Hank	Henry	M	53	Chemehuevi	F	M	Head	Yes					Yes	Al. 654
256	227	"	Nellie	F	48	"	F	M	Wife	Yes					Yes	Al. 655
257	228	"	Nettie	F	31	"	F	S	Dau.	Yes					Yes	Al. 656
258	229	"	Moses	M	24	"	F	S	Son	Yes					Yes	Al. 658
259	230	"	<del>Mary</del> Mary	F	21	"	F	S	Dau.	Yes					Yes	Al. 659 661
260	232	"	Gertrude	F	19	"	F	S	Dau.	Yes					Yes	Al. <del>662</del> None
261	233	"	Mvo	M	15	"	F	S	Son	Yes					Yes	<del>None</del>
262	234	"	Julian	M	14	"	F	S	Son	Yes					Yes	None
263	235	"	Donald	M	8-17-29 10	"	F	S	Son	Yes					Yes	None
264	236	"	Eileen	F	1-18-29 10	"	F	S	Grand-Dau.	Yes					Yes	None
265	Supp-Roll 1938-40	Harper	Ross	M	1902 37	Mohave	F	M	Head	Yes					Yes	Al. 652
266	86	"	Virginia N.	F	38	"	F	M	Wife	Yes					Yes	Al. 783
TOTAL																

<sup>1</sup> Report the Census Roll Number which may be either the "Supplemental Roll" or "Full Census Roll."

092

INDIAN CENSUS ROLL

Census of the Colorado River reservation of the Colorado River jurisdiction, as of January 1, 1939, taken by C. H. Gensler, Superintendent.

CENSUS ROLL NUMBER		NAME		SEX	AGE AT LAST BIRTH-DAY	TRIBE	DE-GREE OF BLOOD	MARI-TAL STATUS	RELATION-SHIP TO HEAD OF FAMILY	RESIDENCE					WARD Yes or no	ALLOTMENT, ANNUITY, AND IDENTIFICATION NUMBERS
PRESENT	LAST <sup>1</sup>	SURNAME	GIVEN							AT JURISDICTION WHERE ENROLLED Yes or no	AT ANOTHER JURISDICTION Name	ELSEWHERE Post office	County	State		
1	1(a)	2	3	4	5	6	7	8	9	10	11	12	13	14	15	16
267	476	Harrison	Maggie P.	F	43	Chemehuevi	F	M	Head	Yes					Yes	None
N.E.	N.E.	"	Johnnie	M	36	Mohave		M	Husb.							
268	233	Hendenschau	Hope	F	10-17-90 49	Cocopah	1/2	M	Head	No		Los Angeles-City	Los Angeles	Calif.	Yes	Al. 519
269	239	"	Emma	F	12-25-12 27	"	1/2	S	Dau.	No		" "	" "	" "	Yes	Al. 521
270	240	"	James	M	6-2-12 27	"	1/2	S	Son	No		" "	" "	" "	Yes	Al. 520
271	225	Helmatine	Charley	M	1863 76	Mohave	F	Wd.	Head	Yes					Yes	Al. 116
272	241	Henderson	Hathaway	M	37	Mohave	F	S	Head	Yes					Yes	None
273	242	Henderson	Sahnos	M	34	<del>Yuma</del> Mohave	F	s	Head	No		New Deal		Mont.	Yes	Al. 173
274	107	Helip	Grace Spam	F	41	Chemehuevi	F	M	Head	Yes					Yes	Al. 611
N.E.	N.E.	"	Willie			Yuma	F	M	Husb.							
275	243	Hill	Hugh	M	56	Chemehuevi	F	M	Head	Yes					Yes	None
TOTAL																

<sup>1</sup> Report the Census Roll Number which may be either the "Supplemental Roll" or "Full Census Roll."

092

INDIAN CENSUS ROLL

Census of the Colorado River reservation of the Colorado River jurisdiction, as of January 1, 1929, taken by C. H. Gensler, Superintendent.

CENSUS ROLL NUMBER		NAME		SEX	AGE AT LAST BIRTH-DAY	TRIBE	DEGREE OF BLOOD	MARITAL STATUS	RELATIONSHIP TO HEAD OF FAMILY	RESIDENCE					WARD Yes or no	ALLOTMENT, ANNUITY, AND IDENTIFICATION NUMBERS
PRESENT	LAST <sup>1</sup>	SURNAME	GIVEN							AT JURISDICTION WHERE ENROLLED Yes or no	AT ANOTHER JURISDICTION Name	ELSEWHERE Post office	County	State		
1	1(a)	2	3	4	5	6	7	8	9	10	11	12	13	14	15	16
276	244	Hill	Mary Laird	F	1873 66	Chemehuevi	F	M	Wife	Yes					Yes	Al. 178
277	249	Hill	Lute	M	34	Chemehuevi	F	S	Head	Yes					Yes	None
278	252	Hook (Emma)	Tessie (Mary Martin)	F	51	Chemehuevi	F	Wd.	Head	No		Las Vegas-Town	Clark	Nev.	Yes	None
279	253	"	Rosie	F	35	"	F	M	Dau.	No		" "	"	"	Yes	None
280	254	"	Tapia	M	27	"	F	M	Son	No		" "	"	"	Yes	None
281	255	"	Theresa Clara	F	27	"	F	M	Dau. Grand-	No		" "	"	"	Yes	None
282	256	"	Donald Patrick	M	27	"	F	S	Son	No		" "	"	"	Yes	None
283	257	Hogan	John	M	59	Mohave	F	M	Head	Yes					Yes	Al. 127
284	258	Hogan	Clinton	M	1-5-14 25	Mohave	F	M	Head	Yes					Yes	Al. 515
285	259	"	Dorothy H.	F	1906 33	"	F	M	Wife	Yes					Yes	Al. 118
286	Supp-Roll 1938-7	"	Darryl	M	7-17-38 1	"	F	S	Son	Yes					Yes	None
287	260	Cleveland	Salvina	F	2-7-33 6	"	F	S	Step-Dau.	Yes					Yes	None
TOTAL																

<sup>1</sup> Report the Census Roll Number which may be either the "Supplemental Roll" or "Full Census Roll."



# INDIAN CENSUS ROLL

Census of the Colorado River reservation of the Colorado River jurisdiction, as of January 1, 1949, taken by C. H. Gensler, Superintendent.

CENSUS ROLL NUMBER		NAME		SEX	AGE AT LAST BIRTHDAY	TRIBE	DEGREE OF BLOOD	MARITAL STATUS	RELATIONSHIP TO HEAD OF FAMILY	RESIDENCE					WARD Yes or no	ALLOTMENT, ANNUITY, AND IDENTIFICATION NUMBERS
PRESENT	LAST <sup>1</sup>	SURNAME	GIVEN							AT JURISDICTION WHERE ENROLLED	AT ANOTHER JURISDICTION	ELSEWHERE	County	State		
1	1(a)	2	3	4	5	6	7	8	9	10	11	12	13	14	15	16
288	262	Holmes	Harry	M	<del>1892</del> 47	Mohave	F	S	Head	Yes					Yes	Al. 133
<del>289</del>																
<del>289</del>	263	Holmes	Fred	M	1888 51	Mohave	F	M	Head	No		Blythe-Town	Riverside	Calif.	Yes	Al. 138
290	264	"	Hazel	F	1886 53	"	F	M	Wife	No		" "	"	"	Yes	Al. 518
291	265	"	Fredrick	M	1-20-19 20	"	F	S	Son	No		" "	"	"	Yes	Al. 687
292	266	"	Eldridge	M	11-6-26 13	"	F	S	Son	No		" "	"	"	Yes	Al. 810
293	267	Holmes	Daniel	M	1912 27	Mohave	F	M	Head	Yes					Yes	Al. 137
294	268	"	Mable Y.	F	5-24-12 27	"	F	M	Wife	Yes					Yes	Al. 474
295	Supp-Roll 1937-10	"	Arlene	F	3-1-37 2	"	F	S	Dau.	Yes					Yes	None
296	<del>269</del> 0	"	Deanne	F	11-12 1-3-39	"	F	S	Dau.	Yes					Yes	None
297	269	Holmes	Victor	M	1900 39	Mohave	F	M	Head	Yes					Yes	Al. 135
298	270	"	Pearl S. L.	F	31	"	F	M	Wife	Yes					Yes	Al. 181
299	271	Homer	Frank	M	1873 66	Mohave	F	Wd.	Head	Yes					Yes	Al. 107
300	272	"	Albert	M	7-7-13 8	"	F	S	Son	Yes					Yes	Al. 489
TOTAL																

<sup>1</sup> Report the Census Roll Number which may be either the "Supplemental Roll" or "Full Census Roll."

092

INDIAN CENSUS ROLL

Census of the Colorado River reservation of the Colorado River jurisdiction, as of January 1, 1970, taken by C. H. Gensler, Superintendent.

CENSUS ROLL NUMBER		NAME		SEX	AGE AT LAST BIRTH-DAY	TRIBE	DEGREE OF BLOOD	MARITAL STATUS	RELATIONSHIP TO HEAD OF FAMILY	RESIDENCE					WARD Yes or no	ALLOTMENT, ANNUITY, AND IDENTIFICATION NUMBERS
PRESENT	LAST <sup>1</sup>	SURNAME	GIVEN							AT JURISDICTION WHERE ENROLLED	AT ANOTHER JURISDICTION	ELSEWHERE	County	State		
1	1(a)	2	3	4	5	6	7	8	9	10	11	12	13	14	15	16
301	273	Homer	Peter	M	1906 33	Mohave	F	M	Head	Yes					Yes	Al. 109
N.E.	N.E.	"	Alice Kourts	F	27	Shasta	1/2	M	Wife							
N.E.	N.E.	"	Denise	F	7-28-35 4	Mohave-Shasta	3/4	S	Dau.							
302	274	"	Marlene	F	4	" "	3/4	S	Dau.	Yes					Yes	None
303	275	"	Peter Jr.	M	7-22-35 3	" "	3/4	S	Son	Yes					Yes	None
304	Supp-Roll 1937-11	"	Vicki Dian	F	12-17-37 2	" "	3/4	S	Dau.	Yes					Yes	None
305	276	Honadick	Dick	M	1854 75	Mohave	F	M	Head	Yes	Fort Yuma				Yes	Al. 142
306	277	"	Susanna	F	1873 66	Cocopah	F	M	Wife	Yes	" "				Yes	Al. 434
307	279	Honadick	Max	M	1-10-15 24	Mohave	F	M	Head	Yes					Yes	Al. 563
308	280	"	Beata C.P.	F	1909 30	"	F	M	Wife	Yes					Yes	Al. 49
309	281	"	Elwena Marlene	F	3-15-36 3	"	F	S	Dau.	Yes					Yes	None
310	282	Cathaway	Orville	M	4-25-31 5	"	F	S	Step-Son	Yes					Yes	None
311	Supp-Roll 1938-41	Hough	Barton	M	1900 39	Mohave	F	M	Head	No		Needles-Town	San Bernardino	Calif.	Yes	Al. 663
312	Supp-Roll 1938-42	"	Hazel H.	F	1906 33	"	F	M	Wife	No		" "	"	"	Yes	Al. 129
TOTAL																

<sup>1</sup> Report the Census Roll Number which may be either the "Supplemental Roll" or "Full Census Roll."

INDIAN CENSUS ROLL

Census of the Colorado River reservation of the Colorado River jurisdiction, as of January 1, 1940, taken by C. H. Gensler, Superintendent.

CENSUS ROLL NUMBER		NAME		SEX	AGE AT LAST BIRTH-DAY	TRIBE	DEGREE OF BLOOD	MARITAL STATUS	RELATIONSHIP TO HEAD OF FAMILY	RESIDENCE					WARD Yes or no	ALLOTMENT, ANNUITY, AND IDENTIFICATION NUMBERS
PRESENT	LAST <sup>1</sup>	SURNAME	GIVEN							AT JURISDICTION WHERE ENROLLED Yes or no	AT ANOTHER JURISDICTION Name	ELSEWHERE Post office	County	State		
1	1(a)	2	3	4	5	6	7	8	9	10	11	12	13	14	15	16
313	Supp-Roll 1938-43	Hough	Kenneth	M	8-22-21 18	Mohave- <del>XXX</del> Maidu	F	S	Son	No		Needles-Town	San Bernardino	Calif.	Yes	Al. 772
314	Supp-Roll 1938-44	"	Barton Jr.	M	5-31-26 13	Mohave	F	S	Son	No		" "	" "	" "	Yes	None
315	Supp-Roll 1938-45	"	Hubert Curtis	M	1-2-28 11	"	F	S	Son	<del>Yes</del> No		" "	" "	" "	Yes	None
316	Supp-Roll 1938-46	"	Fidelis Rockwell	M	7-23-32 7	"	F	S	Son	No		" "	" "	" "	Yes	None
317	284	Hough	Leonard	M	45	Mohave	F	M	Head	Yes					Yes	Al. 662
318	285	"	Pearl W.	F	36	"	F	M	Wife	Yes					Yes	Al. 219
319	Supp-Roll 1938-47	Howard	Franklin	M	1913 26	Mohave	F	S	Head	Yes					Yes	Al. 481
320	709	Jackson	Louise	F	25	Chemehuevi	F	M	Head	No		Phoenix-City	Maricopa	Ariz.	Yes	None
321	422	Jaka	Ollia Albert	F	25	Mohave-Apache	F	M	Head	<del>Yes</del> No	Pima-Agency			Ariz.	Yes	Al. 735
322	286	Johnson	Conrad	M	1883 56	Yuma	F	M	Head	Yes	Fort Yuma			Calif.	Yes	Al. 150
323	0	Johnson	Joe	M	56	Mohave	F	M	Head	Yes	Fort Yuma			Calif.	Yes	Al. 476
TOTAL																

<sup>1</sup> Report the Census Roll Number which may be either the "Supplemental Roll" or "Full Census Roll."

INDIAN CENSUS ROLL

Census of the Colorado River reservation of the Colorado River jurisdiction, as of January 1, 1926, taken by C. H. Gensler, Superintendent.

CENSUS ROLL NUMBER		NAME		SEX	AGE AT LAST BIRTH-DAY	TRIBE	DE-GREE OF BLOOD	MARI-TAL STATUS	RELATION-SHIP TO HEAD OF FAMILY	RESIDENCE					WARD Yes or no	ALLOTMENT, ANNUITY, AND IDENTIFICATION NUMBERS
PRESENT	LAST <sup>1</sup>	SURNAME	GIVEN							AT JURISDICTION WHERE ENROLLED Yes or no	AT ANOTHER JURISDICTION Name	ELSEWHERE Post office	County	State		
1	1(a)	2	3	4	5	6	7	8	9	10	11	12	13	14	15	16
324	0	Johnson	Alice Henah	F	18	Mohave-Yuma	F	S	Dai.	Yes	Fort Yuma				Yes	Al. 477
325	237	Jones	Donald	M	1901 28	Mohave	F	M	Head	No		McNdl Island	Pen		Yes	Al. 9
326	33	Jones	Esther T.	F	11-17-16 23	"	F	M	Wife	Yes					Yes	Al. 622
327	289	Jones	Valvaryne	F	12-17- 23	"	F	S	Dau.	Yes					Yes	None
328	Supp-Roll 1937-12	"	Lenual	M	8-9-37 2	"	F	S	Son	Yes					Yes	None
329	292	Kamopah	Howard	M	1893 46	Mohave	F	M	Head	Yes	Fort Yuma				Yes	Al. 160 <del>None</del>
N.E.	N.E.	"	Laura Jimex	F	41	Yuma	F	M	Wife							
330	293	"	Wesley	M	16	Mohave-Yuma	F	S	Son	Yes	" "				Yes	None
331	294	"	Terrance	M	10	" "	F	S	Son	Yes	" "				Yes	None
332	295	"	Luck F.	F	8	" "	F	S	Dau.	Yes	" "				Yes	None
333	Supp-Roll 1937-13	"	Edna Mae	F	7-26-37 2	" "	F	S	Dau.	Yes	" "				Yes	None
334	SuppRoll 1938-48	Kempton	Flora L.	F	2-15-11 28	Mohave	F	M	Head	No		Las Vegas-Town	Clark	Nev.	Yes	Al. 175
N.E.	N.E.	"	Bert	M	57	"	F	M	Husb.	No						
TOTAL																

<sup>1</sup> Report the Census Roll Number which may be either the "Supplemental Roll" or "Full Census Roll."

093

INDIAN CENSUS ROLL

Census of the Colorado ~~X~~ River reservation of the Colorado River jurisdiction, as of January 1, 1949, taken by C. H. Gensler, Superintendent.

CENSUS ROLL NUMBER		NAME		SEX	AGE AT LAST BIRTH-DAY	TRIBE	DEGREE OF BLOOD	MARITAL STATUS	RELATIONSHIP TO HEAD OF FAMILY	RESIDENCE					WARD Yes or no	ALLOTMENT, ANNUITY, AND IDENTIFICATION NUMBERS
PRESENT	LAST <sup>1</sup>	SURNAME	GIVEN							AT JURISDICTION WHERE ENROLLED Yes or no	AT ANOTHER JURISDICTION Name	ELSEWHERE Post office	County	State		
1	1(a)	2	3	4	5	6	7	8	9	10	11	12	13	14	15	16
335	296	Kennedy	Roy	M	1891 48	Mohave	F	M	Head	Yes					Yes	Al. 154
336	297	"	Pearl P.S.M.	F	45	"	F	M	Wife	Yes					Yes	None
337	298	Kidd	Wilson L.	M	1905 34	<del>XX</del> Chemehuevi	F	M	Head	Yes					Yes	Al. 130
338	Supp-Roll 1938-54	Korems	Dorothy McC	F	1916 23	Mohave	F	M	Head	<del>XXX</del> No		Needles-Town	San Bernardino	Clair.	Yes	Al. 673
N.E.	N.E.	"	Raymond	M	24	"	F	M	Husb.							
339	Supp-Roll 1278-23	Medrano	Vernon	M	12-17-36 3	"	F	S	Son	No		" "	" "	" "	Yes	None
340	299	Korems	Freddy	M	40	Mohave	F	M	Head	Yes					Yes	None
341	300	"	Grace Penn	F	25	"	F	M	Wife	Yes					Yes	None
342	17	Korems	Clara M.	F	1907 32	Mohave	F	M	Head	Yes					Yes	Al. 268
N.E.	N.E.	"	Leo	M		"	F	M	Husb.							
343	18	Miles	Patricia	F	11-5-30 9	"	F	S	Dau.	Yes					Yes	None
344	301	Laffoon	Harry	M	9-14-19 10	Mohave	F X	M	Head	Yes					Yes	Al. 693
TOTAL																

<sup>1</sup> Report the Census Roll Number which may be either the "Supplemental Roll" or "Full Census Roll."

093

INDIAN CENSUS ROLL

Census of the Colorado River reservation of the Colorado River jurisdiction, as of January 1, 1940, taken by C. H. Gensler, Superintendent.

CENSUS ROLL NUMBER		NAME		SEX	AGE AT LAST BIRTH-DAY	TRIBE	DEGREE OF BLOOD	MARITAL STATUS	RELATIONSHIP TO HEAD OF FAMILY	RESIDENCE					WARD Yes or no	ALLOTMENT, ANNUITY AND IDENTIFICATION NUMBERS
PRESENT	LAST <sup>1</sup>	SURNAME	GIVEN							AT JURISDICTION WHERE ENROLLED Yes or no	AT ANOTHER JURISDICTION Name	ELSEWHERE Post office	County	State		
1	1(a)	2	3	4	5	6	7	8	9	10	11	12	13	14	15	16
N.E.	N.E.	Laffoon	Mildred K.	F		Shasta	1/2	M	Head	Yes					Yes	XXX
345	301	Laffoon	Merritt	M	1892 47	Mohave		M	Head	Yes					Yes	Al. 162.
346	302	"	May Little	F	1892 47	"		M	Wife	Yes					Yes	Al. 163
347	305	"	Herman	M	6-12-21 18	"		S	Son	Yes					Yes	Al. 774
348	306	"	Orlando	M	11-5-23 16	"		S	Son	Yes					Yes	Al. 775
349	307	"	James	M	12-20-27 12	"		S	Son	Yes					Yes	None
350	308	"	Jewel Marie	F	8-13-29 10	"		S	Dau.	Yes					Yes	None
351	309	"	Wendaline	F	10-9-33 6	"		S	Dau.	Yes					Yes	None
352	310	Laird	George	M	1871 68	Chemehuevi		Wd.	Head	No		Poway		Calif.	Yes	Al. 177
353	311	"	Frances G.	F	4-11-24 15	"		S	Dau.	No		"		"	Yes	None
354	312	"	Mary Rosaleen	F	7-25-26 13	"		S	Dau.	No		"		"	Yes	None
355	313	Laird	Annie Eddy	F		Chemehuevi		Wd.	Head	Yes					Yes	Al. 90
356	315	Lawson	Jennie	F	3-22-20 19	Mohave-Cocopah		M	Head	Yes	Fort Yuma			Calif.	Yes	Al. 773
TOTAL																

<sup>1</sup> Report the Census Roll Number which may be either the "Supplemental Roll" or "Full Census Roll."

093

INDIAN CENSUS ROLL

Census of the Colorado River reservation of the Colorado River jurisdiction, as of January 1, 1929, taken by C. H. Gensler, Superintendent.

CENSUS ROLL NUMBER		NAME			SEX	AGE AT LAST BIRTH-DAY	TRIBE	DEGREE OF BLOOD	MARITAL STATUS	RELATIONSHIP TO HEAD OF FAMILY	RESIDENCE					WARD	ALLOTMENT, ANNUITY, AND IDENTIFICATION NUMBERS
PRESENT	LAST <sup>1</sup>	SURNAME	GIVEN	AT JURISDICTION WHERE ENROLLED							AT ANOTHER JURISDICTION	ELSEWHERE	County	State	Yes or no		
1	1(a)	2	3	4	5	6	7	8	9	10	11	12	13	14	15	16	
357	318	Leivas	Augustine	M	8-28-17 22	Chemehuevi	1/8	M	Head	Yes					Yes	Al. 630	
N.E.	N.E.		Margaret L.	F		Mexican			Wife								
358	317	Leivas	Elvira G.	F	1894 45	Chemehuevi	1/4	M	Head	Yes					Yes	Al. 99	
N.E.	N.E.	"	Perfecto			Mexican			Husb.								
359	320	"	Reyes	F	12-27-20 19	Chemehuevi	1/8	S	Dau.	Yes					Yes	None	
360	321	"	Anita	F	11-12-22 17	"	1/8	S	Dau.	Yes					Yes	Al. 328	
361	322	<del>XXX</del>	Juan	M	4-14-25 14	"	1/8	S	Son	Yes					Yes	None	
362	323	"	<del>XXX</del> Rita	F	3-10-27 12	"	1/8	S	Dau.	Yes					Yes	None	
363	324	"	Erlinda	F	3-9-29 10	"	1/8	S	Dau.	Yes					Yes	None	
364	325	"	Cruz	F	5-2-33 6	"	1/8	S	Dau.	Yes					Yes	None	
365	319	Leivas	<del>XXX</del> Henry	M	10-23-19 20	Chemehuevi	1/8	M	Head	Yes					Yes	Al. 827	
N.E.	N.E.	"	Sara Kyle	F		Mexican			Wife								
366	326	Leivas	Peffecto Jr.	M	1912 27	Chemehuevi	1/8	M	Head	Yes					Yes	Al. 482	
367	327	"	Victoria R.	F	21	"	1/8	M	Wife	Yes					Yes	Al. 788	
TOTAL																	

<sup>1</sup> Report the Census Roll Number which may be either the "Supplemental Roll" or "Full Census Roll."

# INDIAN CENSUS ROLL

Census of the Colorado River reservation of the Colorado River jurisdiction, as of January 1, 1940, taken by C. H. Gensler, Superintendent.

CENSUS ROLL NUMBER		NAME		SEX	AGE AT LAST BIRTH-DAY	TRIBE	DEGREE OF BLOOD	MARITAL STATUS	RELATIONSHIP TO HEAD OF FAMILY	RESIDENCE				WARD Yes or no	ALLOTMENT, ANNUITY, AND IDENTIFICATION NUMBERS	
PRESENT	LAST	SURNAME	GIVEN							AT JURISDICTION WHERE ENROLLED Yes or no	AT ANOTHER JURISDICTION Name	ELSEWHERE Post office	County			State
1	1(a)	2	3	4	5	6	7	8	9	10	11	12	13	14	15	16
368	328	Leivas	Josephine	F	3-24-34 5	Chemehuevi	1/8	S	Dau.	Yes					Yes	None
369	Supp-Roll 1937-14	"	John Cruz	M	11-25-37 2	"	1/8	S	Son	Yes					Yes	None
370	Supp-Roll 1938-10	"	Henrietta	F	12-30-38 1	"	1/8	S	Dau.	Yes					Yes	None
371	Supp-Roll 1938-49	Lewis	Henry	M	7-29-12 27	Mohave	F	M	Head	Yes					Yes	Al. 183
N.E.	N.E. XXI	"	Amelia	F		Yuma-Mohave	F	M	Wife	Yes						
372	Supp-Roll 1938-50	"	Milton	M	5	Mohave-Yuma	F	S	Son	Yes					Yes	None
373	Supp-Roll 1938-51	"	Sandra	F	1-15-38 1	" "	F	S	Dau.	Yes					Yes	None
374	330	Lewis	Sallie	F	25	Mohave	F	M	Head	No		Phoenix-City	Maricopa	Ariz.	Yes	Al. 511
375	331	Lincoln	Abraham	M	1883 56	Mohave	F	M	Head	Yes					Yes	Al. 776
376	332	"	Mary Booth	F	1874 65	"	F	M	Wife	Yes					Yes	Al. 517
377	333	Littell	Andrew J.	M	1895 44	Mohave	F	M	Head	Yes					Yes	Al. 166
378	334	"	Dorothy H.	F	1909 30	"	F	M	Wife	Yes					Yes	Al. 130
379	335	"	Cynthia Elaine	F	12-21-36 3	"	F	S	Dau.	Yes					Yes	None
TOTAL																

\* Report the Census Roll Number which may be either the "Supplemental Roll" or "Full Census Roll."



093

INDIAN CENSUS ROLL

Census of the Colorado River reservation of the Colorado River jurisdiction, as of January 1, 1979, taken by C. H. Gensler, Superintendent.

CENSUS ROLL NUMBER		NAME		SEX	AGE AT LAST BIRTH-DAY	TRIBE	DEGREE OF BLOOD	MARITAL STATUS	RELATIONSHIP TO HEAD OF FAMILY	RESIDENCE				WARD Yes or no	ALLOTMENT, ANNUITY AND IDENTIFICATION NUMBERS	
PRESENT	LAST <sup>1</sup>	SURNAME	GIVEN							AT JURISDICTION WHERE ENROLLED	AT ANOTHER JURISDICTION	ELSEWHERE	County			State
1	1(a)	2	3	4	5	6	7	8	9	10 Yes or no	11 Name	12 Post office	13	14	15	16
380	336	Hogan	Webster	M	8-13-24 15	Mohave	F	S	Step-Son	Yes					Yes	None
381	337	Lee	Myrtle Little	F	1898 41	Mohave	F	M	Head	No		Vicksburg	Yuma	Ariz.	Yes	Al. 170
N.E.	N.E.	"	<del>XXX</del> Arthur	M				M	Husb.							
382	0	"	Corrinne J.	F	11-13-19 1-12	Mohave-Choctow	1/2	S	Dau.	No	Dead 5-5-40	"	"	"	Yes	None
383	338	Little	Henry T.	M	12-14-21 13	Mohave	1/2	S	Son	Yes					Yes	Al. 747
384	339	"	George Vin	M	2-23-31 8	"	1/2	S	Son	Yes					Yes	None
385	340	Little	Dorlester	M	1889 50	Mohave	F	S	Head	Yes					Yes	Al. 169
386	<del>341</del> <del>XXX</del>	Little	Jake	M	11-13-13 26	Mohave	F	S	Head	Yes					Yes	Al. 492
387	344	Logan	Frances	F	1906 33	Chemehuevi	1/4	M	Head	No		Los Angeles-City	Los Angeles	Calif.	Yes	Al. 261
388	345	"	Keith	M	17	"	1/8	S	Son	No		" "	" "	" "	Yes	None
389	346	"	Warren	M	14	"	1/8	S	Son	No		" "	" "	" "	Yes	None
390	347	"	Marceline	F	12	"	1/8	S	Dau.	No		" "	" "	" "	Yes	None
TOTAL																

<sup>1</sup> Report the Census Roll Number which may be either the "Supplemental Roll" or "Full Census Roll."

# INDIAN CENSUS ROLL

Census of the Colorado River reservation of the Colorado River jurisdiction, as of January 1, 1970, taken by C. H. Gensler, Superintendent.

CENSUS ROLL NUMBER		NAME		SEX	AGE AT LAST BIRTH-DAY	TRIBE	DEGREE OF BLOOD	MARITAL STATUS	RELATIONSHIP TO HEAD OF FAMILY	RESIDENCE					WARD Yes or no	ALLOTMENT, ANNUITY, AND IDENTIFICATION NUMBERS
PRESENT	LAST <sup>1</sup>	SURNAME	GIVEN							AT JURISDICTION WHERE ENROLLED Yes or no	AT ANOTHER JURISDICTION Name	ELSEWHERE Post office	County	State		
1	1(a)	2	3	4	5	6	7	8	9	10	11	12	13	14	15	16
391	Supp-Roll 1938-51	Logan	Jack	M	1870 69	Mohave	F	Wd.	Head	Yes					Yes	Al. 578
392	348	Logan	James	M	1908 31	Mohave	F	M	Head	Yes					Yes	None
393	599	"	Della W.	F	3-25-15 24	"	F	M	Wife	Yes					Yes	Al. 562
394	350	Stokes	Cardelia May	F	9-10-32 7	"	F	S	Step-Dau.	Yes					Yes	None
395	Supp-Roll 1938-12	Logan	Julianna	F	2-10-38 1	"	F	S	Dau.	Yes					Yes	None
396	351	Lopez	Hattie M.	F	1909 30	Mohave	1/2	M	Head	No		Swansea-Hamlet	Yuma	Ariz.	Yes	Al. 222
N.E.	N.E.	"	Augustine	M		Mexican		M	Husb.							
397	352	"	Angeline	F	8-2-35 4	Mohave	1/4	S	Dau.	No		" "	"	"	Yes	None
398	353	Macias	Isabel M.	F	1902 37	Chemehuevi	1/4	M	Head	No		Blythe-Town	Riverside	Calif.	Yes	Al. 252
N.E.	N.E.	"	Ignacio	M	49	Mexican		M	Husb.							
399	354	"	Dora	F	18	Chemehuevi	1/8	S	Dau.	No		" "	"	"	Yes	Al. 833
400	355	"	David	M	16	Chemehuevi	1/8	S	Son	No		" "	"	"	Yes	Al. 834
401	356	"	Daniel	M	9-24-29 10	"	1/8	S	Son	No		" "	"	"	Yes	Al. 835
402	357	"	Nacho	M	12	"	1/8	S	Son	No		" "	"	"	Yes	None
TOTAL																

<sup>1</sup> Report the Census Roll Number which may be either the "Supplemental Roll" or "Full Census Roll."

093

INDIAN CENSUS ROLL

Census of the Colorado River reservation of the Colorado River jurisdiction, as of January 1, 1940, taken by C. H. Gensler, Superintendent.

CENSUS ROLL NUMBER		NAME		SEX	AGE AT LAST BIRTH-DAY	TRIBE	DEGREE OF BLOOD	MARITAL STATUS	RELATIONSHIP TO HEAD OF FAMILY	RESIDENCE					WARD Yes or no	ALLOTMENT, ANNUITY, AND IDENTIFICATION NUMBERS
PRESENT	LAST <sup>1</sup>	SURNAME	GIVEN							AT JURISDICTION WHERE ENROLLED Yes or no	AT ANOTHER JURISDICTION Name	ELSEWHERE Post office	County	State		
1	1(a)	2	3	4	5	6	7	8	9	10	11	12	13	14	15	16
403	358	Macias	Susie	F	5-10-29 10	Chemehuevi	F	S	Dau.	No		Rlythe-Town	Riverside	Calif.	Yes	None
404	359	"	Delores	F	5-26-32 7	"	F	S	Dau.	No		" "	"	"	Yes	None
405	360	"	Caroline	F	11-12-36 3	"	F	S	Dau.	No		" "	"	"	Yes	None
406	361	Madrigal	Isedora T.	F	41	Chemehuevi	1/2	M	Head	No		Fresno-City	Fresno	Calif.	Yes	Al. 425
407	362	"	Edward	M	15	"	1/4	S	Son	No	✓	" "	"	"	Yes	None
408	363	Madril	Minnie C.	F	1912 27	Chemehuevi	3/4	M	Head	Yes					Yes	Al. 428
N.E.	N.E.	"	Phillip	M		Mexican		M	Husb.	Yes						
409	364	Tasio	Nina Bell	F	3-11-22 17	Chemehuevi	3/8	S	Step-Dau.	Yes					Yes	None
410	365	Magill	Margaret	F	1909 30	Mohave	1/2	M	Head	No		Los Angeles-City	Los-Angeles	Calif.	Yes	Al. 524
411	366	Manctaba	Willie Wade	M	1904 35	Mohave	F	M	Head	Yes					Yes	Al. 221
412	367	"	Ella Martin	F	1908 31	"	F	M	Wife	Yes					Yes	None
413	368	Martin	Abner	M	1905 34	Mohave	F	M	HEAD	Yes					Yes	Al. 244
TOTAL																

<sup>1</sup> Report the Census Roll Number which may be either the "Supplemental Roll" or "Full Census Roll."

# INDIAN CENSUS ROLL

Census of the Colorado River reservation of the Colorado River jurisdiction, as of January 1, 1940, taken by C. H. Gensler, Superintendent.

CENSUS ROLL NUMBER		NAME		SEX	AGE AT LAST BIRTH-DAY	TRIBE	DEGREE OF BLOOD	MARITAL STATUS	RELATIONSHIP TO HEAD OF FAMILY	RESIDENCE				WARD Yes or no	ALLOTMENT, ANNUITY, AND IDENTIFICATION NUMBERS	
PRESENT	LAST <sup>1</sup>	SURNAME	GIVEN							AT JURISDICTION WHERE ENROLLED Yes or no	AT ANOTHER JURISDICTION Name	ELSEWHERE Post office	County			State
1	1(a)	2	3	4	5	6	7	8	9	10	11	12	13	14	15	16
414	369	Martin	Dora Wade	F	1900 39	Mohave	F	M	Wife	Yes					Yes	Al. 220
415	770	"	Freda Eloise	F	12-7-33 6	Mohave-Chem	F	S	Dau.	Yes					Yes	None
416	371	Amelyuna	Chas. Edward	M	10-25-24 15	Mohave	F	S	Step-Son	Yes					Yes	Al. 749
417	372	"	Barbara Jean	F	12-11-27 12	"	F	S	Step-Dau.	Yes					Yes	None
418	373	Martin	Carlos	M	10-14-02 37	Mohave	F	M	Head	Yes					Yes	Al. 243
419	374	"	Verma B.S.	F	35	"	F	M	Wife	Yes					Yes	None
420	375	Scott	Dan Demosey	M	6-12-25 14	"	F	S	Step-Son	Yes					Yes	Al. 838
421	376	"	Vincent Tunney	M	6-19-27 12	"	F	S	Step-Son	Yes					Yes	None
422	378	Martinez	Martin	M	1909 30	Chemehuevi	1/4	M	Head	Yes					Yes	Al. 263
N.E.	N.E.	"	Lupe	F		Mexican		M	Wife	Yes						
423	379	"	Raoul	M	1-27-33 6	Chemehuevi	1/8	S	Son	Yes					Yes	None
424	380	"	Raymond	M	7-28-33 4	"	1/8	S	Son	Yes					Yes	None
425	Supp-Roll 1937-15	"	Lawerance	M	12-19-37 2	"	1/8	S	Son	Yes					Yes	None
426	0	"	Elias	M	7-10-39 7-12	"	1/8	S	Son	Yes					Yes	None
TOTAL																

<sup>1</sup> Report the Census Roll Number which may be either the "Supplemental Roll" or "Full Census Roll."

# INDIAN CENSUS ROLL

Census of the Colorado River reservation of the Colorado River jurisdiction, as of January 1, 1979, taken by C. H. Gensler, Superintendent.

CENSUS ROLL NUMBER		NAME		SEX	AGE AT LAST BIRTH-DAY	TRIBE	DEGREE OF BLOOD	MARITAL STATUS	RELATIONSHIP TO HEAD OF FAMILY	RESIDENCE					WARD Yes or no	ALLOTMENT, ANNUITY, AND IDENTIFICATION NUMBERS
PRESENT	LAST <sup>1</sup>	SURNAME	GIVEN							AT JURISDICTION WHERE ENROLLED	AT ANOTHER JURISDICTION	ELSEWHERE	County	State		
1	1(a)	2	3	4	5	6	7	8	9	10	11	12	13	14	15	16
427	382	Martinez	Mary Laird	F	1875 64	Chemehuevi	1/2	Wd.	Head	Yes					Yes	Al. 257
428	337	Martinez	Miguel	M	1895 34	Chemehuevi	1/4	M	Head	Yes					Yes	Al. 249
N.E.	N.E.	"	Berta	F		Mexican			Wife							
429	385	"	Mike	M	14	Chemehuevi	1/8	S	Son	Yes					Yes	Al. 830
430	386	"	David Dick	M	12	"	1/8	S	Son	Yes					Yes	Al. 831
431	387	"	Daniel	M	5-16-27 12	"	1/8	S	Son	Yes					Yes	Al. 832
432	388	"	Antonia	M	1-17-29 10	"	1/8	S	Son	Yes					Yes	Al. 832
433	389	"	Francisco	M	6-30-30 9	"	1/8	S	Son	Yes					Yes	None
434	391	"	Glory	F	7-1-35 4	"	1/8	S	Dau.	Yes					Yes	None
435	392	Martinez	Henry	M	1893 46	Chemehuevi	1/4	S	Head	No		Blythe-Town	Riverside	Calif.	Yes	Al. 248
436	393	Martinez	Carlos	M	1911 28	Chemehuevi	1/4	S	Head	Yes					Yes	Al. 256
437	394	Martinez	George	M	1897 42	Chemehuevi	1/4	M	Head	Yes					Yes	Al. 250
438	395	"	Posie	F	7	"	1/8	S	Dau.	Yes					Yes	None
TOTAL																

<sup>1</sup> Report the Census Roll Number which may be either the "Supplemental Roll" or "Full Census Roll."

094

INDIAN CENSUS ROLL

Census of the Colorado River reservation of the Colorado River jurisdiction, as of January 1, 1940, taken by C. H. Gensler, Superintendent.

CENSUS ROLL NUMBER		NAME		SEX	AGE AT LAST BIRTH-DAY	TRIBE	DE-GREE OF BLOOD	MARI-TAL STATUS	RELATION-SHIP TO HEAD OF FAMILY	RESIDENCE				WARD Yes or no	ALLOTMENT, ANNUITY, AND IDENTIFICATION NUMBERS		
PRESENT	LAST <sup>1</sup>	SURNAME	GIVEN							AT JURISDICTION WHERE ENROLLED Yes or no	AT ANOTHER JURISDICTION Name	ELSEWHERE Post office	County			State	
1	1(a)	2	3	4	5	6	7	8	9	10	11	12	13	14	15	16	
439	396	Martinez	Delia Susie	F	415-38 3	Chemehuevi	1/8	S	Dau.	Yes					Yes	None	
440	Supp-Roll 1938-13	"	Tom	M	1-1-38 1	"	1/8	S	Son	Yes					Yes	None	
441	771	Martinez	Tanoo Ybarra	F	1874 65	Mohave	1/2	M	Head	Yes					Yes	Al. 475	
N.E.	N.E.	"	Frank	M		Mexican		M	Husb.								
442	624	Maye	Lily Smith	F	27	Chemehuevi	1/2	M	Head	No		Las Vegas-Town	Clark	NEVADA	Yes	None	
443	625	"	Eliz Ann	F	13	"	1/4	S	Dau.	No		" " "	"	"	Yes	None	
444	626	"	Russell	M	11	"	1/4	S	Son	No		" " "	"	"	Yes	None	
445	Supp-Roll 1938-52	McCord	Hiram	M	1883 56	Mohave		F	M	Head	No		Needles-Town	San Bernardino	Calif.	Yes	Al. 668
N.E.	N.E.	"	Lela M	F	1900 39	"		F	M	Wife	No		" "	"	"	Yes	None
N.E.	N.E.	"	Hubert Lyman	M	6-13-28 11	"		F	S	Son	No		" "	"	"	Yes	None
N.E.	N.E.	"	Ethel Naomi	F	5-15-31 8	"		F	S	Dau.	No		" "	"	"	Yes	None
446	Supp-Roll 1938-55	McCormick	Max	M	53	Mohave		F	M	Head	Yes	Fort Mohave			Yes	Al. 780	
N.E.	N.E.	"	Myra Meeker <del>MAX</del>	F X	39	"		F	M	Wife	Yes	" "			Yes	None	
TOTAL																	

<sup>1</sup> Report the Census Roll Number which may be either the "Supplemental Roll" or "Full Census Roll."

# INDIAN CENSUS ROLL

Census of the Colorado River reservation of the Colorado River jurisdiction, as of January 1, 1970, taken by C. H. Gensler, Superintendent.

CENSUS ROLL NUMBER		NAME		SEX	AGE AT LAST BIRTH-DAY	TRIBE	DEGREE OF BLOOD	MARITAL STATUS	RELATIONSHIP TO HEAD OF FAMILY	RESIDENCE				WARD Yes or no	ALLOTMENT, ANNUITY, AND IDENTIFICATION NUMBERS	
PRESENT	LAST <sup>1</sup>	SURNAME	GIVEN							AT JURISDICTION WHERE ENROLLED Yes or no	AT ANOTHER JURISDICTION Name	ELSEWHERE Post office	County			State
1	1(a)	2	3	4	5	6	7	8	9	10	11	12	13	14	15	16
447	231	McCowan	Fannie H.	F	21	Chemehuevi	F	M	Head	Yes					Yes	Al. 660
N.E.	N.E.	"	George	M		Mohave	F	M	Husb.	Yes					Yes	None
448	Supp-Roll 1938-58	McDonald	Geraldine	F	1-17-10 I 29	Mohave	1/4	M	Head	No		Needles-Town	San Bernardino	Calif.	Yes	Al. 577
449	397	McKinley	Nat	M	1874 65	Mohave	F	Wd.	Head	Yes					Yes	Al. 230
450	398	"	Rex	M	1909 30	"	F	S	Son	Yes					Yes	Al. 232
451	Supp-Roll 1938-53	Medrano	Clara McC	F	1908 31	Mohave	F	M	Head	No		Needles-Town	San Bernardino	Calif.	Yes	Al. 674
N.E.	N.E.	"	Roara	M	26	Mexican		M	Husb.							
452	Supp-Roll 1937-16	"	Bonnie Alverna	F	12-25-37 2	Mohave	1/2	S	Dau.	No		" "	" "	" "	Yes	None
453	399	Mellen	Clarence B.	M	1896 43	Mohave	F	M	Head	No		Blythe-Town	Riverside	Calif.	Yes	Al. 216
454	400	Mike	Jaes	M	28	Chemehuevi	F	M	Head	Yes	(East Farm San., T.B.)				Yes	None
455	401	"	Ida Kempton	F	6-29-13 26	Mohave	F	M	Wife	Yes					Yes	Al. 12
456	Supp-Roll 1937-17	"	Yvonne	F	10-7-37 2	Mohave-Chem	F	S	Dau.	Yes					Yes	None
TOTAL																

<sup>1</sup> Report the Census Roll Number which may be either the "Supplemental Roll" or "Full Census Roll."

094

INDIAN CENSUS ROLL

Census of the Colorado River reservation of the Colorado River jurisdiction, as of January 1, 1942, taken by C. H. Gensler, Superintendent.

CENSUS ROLL NUMBER		NAME		SEX	AGE AT LAST BIRTH-DAY	TRIBE	DEGREE OF BLOOD	MARITAL STATUS	RELATIONSHIP TO HEAD OF FAMILY	RESIDENCE					WARD Yes or no	ALLOTMENT, ANNUITY, AND IDENTIFICATION NUMBERS
PRESENT	LAST <sup>1</sup>	SURNAME	GIVEN							AT JURISDICTION WHERE ENROLLED	AT ANOTHER JURISDICTION	ELSEWHERE	County	State		
1	1(a)	2	3	4	5	6	7	8	9	10	11	12	13	14	15	16
457	402	Arrison	Gary Kempton	M	1-2-35 4	Mohave	F	S	Step-Son	Yes					Yes	None
458	403	Mike	Stella Smith	F	1893 46	Chemehuevi	F	S	Head	No		Victorville	San Bernardino	Calif.	Yes	Al. 608
459	404	Mike	Willie	M	34 1899	Chemehuevi	F	M	Head	Yes					Yes	None
460	405	"	Lusy Smith	F	40	"	F	M	Wife	Yes					Yes	Al. 545
461	406	Miller	Charles	M	1900 39	Mohave	F	M	Head	Yes					Yes	Al. 189
462	407	"	Mary McKoin	F	1895 44	Mohave	F	M	Wife	Yes					Yes	Al. 694
463	408	"	Johnathan	M	7-1-23 16	"	F	S	Son	No		Needles-Town	San Bernardino	Calif.	Yes	None
464	410	Nopa	Gloria	F	6-24-25 14	"	F	S	Dau.	Yes					Yes	None
465	411	"	Casey	M	11-22-26 13	"	F	S	Son	Yes					Yes	None
466	402	"	Lavina	F	7-24-20 19	"	F	S	Dau.	Yes					Yes	None
467	Supp-Roll 1938-14	"	Melvin Fisher	M	1-10-38 1	"	F	S	Grandson	Yes					Yes	None
468	412	Miller	Kearney	M	1889 50	Mohave	F	M	Head	Yes					Yes	Al. 186
469	413	"	Mary Prosser	F	37	"	F	M	Wife	Yes					Yes	None
TOTAL																

<sup>1</sup> Report the Census Roll Number which may be either the "Supplemental Roll" or "Full Census Roll."



094

INDIAN CENSUS ROLL

Census of the Colorado River reservation of the Colorado River jurisdiction, as of January 1, 1940, taken by C. H. Gensler, Superintendent.

CENSUS ROLL NUMBER		NAME		SEX	AGE AT LAST BIRTH-DAY	TRIBE	DEGREE OF BLOOD	MARITAL STATUS	RELATIONSHIP TO HEAD OF FAMILY	RESIDENCE					WARD Yes or no	ALLOTMENT, ANNUITY, AND IDENTIFICATION NUMBERS
PRESENT	LAST <sup>1</sup>	SURNAME	GIVEN							AT JURISDICTION WHERE ENROLLED	AT ANOTHER JURISDICTION	ELSEWHERE	County	State		
1	1(a)	2	3	4	5	6	7	8	9	10	11	12	13	14	15	16
470	414	McKinley	Juliet	F	11-16-21 18	Mohave	F	S	Step-Dau.	Yes					Yes	None
471	415	"	Lydia	F	8-1-23 16	"	F	S	Step-Dau.	Yes					Yes	None
472	416	Miller	Ralph	M	1397 42	Mohave	F	M	Head	Yes					Yes	Al. 188
473	417 XXX	"	Helen N.A.	F	1904 35	"	F	M	Wife	Yes					Yes	Al. 750
474	418	Amelyuna	Phyllis N.	F	8-11-25 14	"	F	S	Step-Dau.	Yes					Yes	None
475	419	"	Geraldine KASHIYAKI	F	8-8-27 12	"	F	S	Step-Dau.	Yes					Yes	None
476	420	"	Vernona Jean	F	8-8-31 8	"	F	S	Step-Dau.	Yes					Yes	None
477	421	"	Theodore Jr.	M	11-12-33 6	"	F	S	Step-son	Yes					Yes	None
478	715	Miller, Verna Brenner		F	3-14-21 18	Mohave	F	M	Head	Yes					Yes	Al. 745
N.E.	N.E.	"	Roy	M		Yuma	F	M	Husb.	Yes						
479	Supr-Roll 1938-59	Mills	Minta Scott	F	1904 35	Mohave	F	M	Head	No		Needles-Town	San Bernardino	Calif.	Yes	Al. 682
N.E.	N.E.	"	Milo	M	38	"	F	M	Husb.	No					Yes	
N.E.	N.E.	KASHIYAKI	Delphina	F	7-5-32 7	"	F	S	Dau.	No					Yes	
N.E.	N.E.	"	Simon Casper	M	8-12-35 4	"	F	S	Son	No					Yes	
TOTAL																

<sup>1</sup> Report the Census Roll Number which may be either the "Supplemental Roll" or "Full Census Roll."

# INDIAN CENSUS ROLL

Census of the Colorado River reservation of the Colorado River jurisdiction, as of January 1, 1940, taken by C. H. Genlser, Superintendent.

CENSUS ROLL NUMBER		NAME			SEX	AGE AT LAST BIRTH-DAY	TRIBE	DEGREE OF BLOOD	MARITAL STATUS	RELATIONSHIP TO HEAD OF FAMILY	RESIDENCE				WARD Yes or no	ALLOTMENT, ANNUITY, AND IDENTIFICATION NUMBERS
PRESENT	LAST <sup>1</sup>	SURNAME	GIVEN	AT JURISDICTION WHERE ENROLLED Yes or no							AT ANOTHER JURISDICTION Name	ELSEWHERE Post office	County	State		
1	1(a)	2	3	4	5	6	7	8	9	10	11	12	13	14	15	16
N.E.	N.E.	Bricker	Imogene	F	6-7-24 15	Mohave	F	S	Step-Dau.							
N.E.	N.E.	"	Isadora	F	2-19-27 12	"	F	S	Step-Dau.							
N.E.	N.E.	"	Hilton	M	7-7-30 9	"	F	S	Step-Son							
430	423	Moreno	Victoria M.	F	33	Chemehuevi	1/4	M	Head	No		Los Angeles	Los Angeles	Calif.	Yes	Al. 557
481	733	Moses	Beatrice W. (Trixie)	F	11-1-12 27	Mohave	F	M	Head	Yes					Yes	Al. 453
N.E.	N.E.	"	Harry	M		Pawnee		M	Husb.							
432		"	Harry Jr.	M	2-13-39 2/12	Mohave-Pawnee	F	S	Son	Yes					Yes	None
483	424	Namow	Mitchell	M	1902 37	Mohave	F	M	Head	Yes					Yes	Al. 289
484	425	"	Thelma C.	F	6-8-15 24	"	F	M	Wife	Yes					Yes	Al. 568
485	426	"	Ernestine	F	5-10-34 5	"	F	S	Dau.	Yes					Yes	None
486	427	"	Linley M.	M	5-15-36 3	"	F	S	Son	Yes					Yes	None
487	0	"	Leatrice	F	3-26-39 3-12	"	F	S	Dau.	Yes					Yes	None
488	428	Nelson	Laverance	M	1887 52	Mohave	F	M	Head	Yes					Yes	Al. 710
TOTAL																

<sup>1</sup> Report the Census Roll Number which may be either the "Supplemental Roll" or "Full Census Roll."

094

INDIAN CENSUS ROLL

Census of the Colorado River reservation of the Colorado River jurisdiction, as of January 1, 1940, taken by C. H. Gensler, Superintendent.

CENSUS ROLL NUMBER		NAME			SEX	AGE AT LAST BIRTH-DAY	TRIBE	DEGREE OF BLOOD	MARITAL STATUS	RELATIONSHIP TO HEAD OF FAMILY	RESIDENCE					WARD Yes or no	ALLOTMENT, ANNUITY, AND IDENTIFICATION NUMBERS
PRESENT	LAST <sup>1</sup>	SURNAME	GIVEN	AT JURISDICTION WHERE ENROLLED Yes or no							AT ANOTHER JURISDICTION Name	ELSEWHERE Post office	County	State			
1	1(a)	2	3	4	5	6	7	8	9	10	11	12	13	14	15	16	
489	429	Nelson	Lupa Honadick	F	1899 40	Mohave	F	M	Wife	Yes					Yes	Al. 286	
490	430	Deysic	Delbert S.	M	11-22-30 8	Mohave-Zuni	F	S	Step-Son	Yes					Yes	None	
491	431	Scott	Mervin	M	11-7-34 5	Mohave	F	S	Step-Son	Yes					Yes	None	
492	432	Newares	Margaret G.	F	1895 44	Chemehuevi	1/4	M	Head	Yes					Yes	Al. 100	
N.E.	N.E.	"	Rafaol	M		Mexican		M	Husb. Adopted								
493	433	"	Margary A.	F	15	Chemehuevi	1/8	S	Dau.	Yes					Yes	None	
<del>494</del>	<del>434</del>																
494	434	Nopa	Chester	M	1900 39	Mohave	F	M	Head	Yes					Yes	Al. 274	
N.E.	N.E.	"	Stella W.	F	46	Pawnee	3/4	M	Wife						Yes		
495	435	"	Rosalie	F	11	Mohave-Pawnee	7/8	S	Dau.	Yes					Yes	Al. 816	
N.E.	N.E.	"	Vernon	M		" "	7/8	S	Son						Yes		
N.E.	N.E.	"	Bert	M		" "	7/8	S	Son						Yes		
N.E.	N.E.	"	Gorden	M		" "	7/8	S	Son						Yes		
496	436	"	Everett	M	19	Mohave-Yuma	F	S	Son	No		Needles-Town	San Bernardino	Calif.	Yes	Al. 815	
497	437	Nopa	Eddie	M	1888 51	Mohave	F	S	Head	Yes					Yes	Al. 276	
TOTAL																	

<sup>1</sup> Report the Census Roll Number which may be either the "Supplemental Roll" or "Full Census Roll."

094

INDIAN CENSUS ROLL

Census of the Colorado River reservation of the Colorado River jurisdiction, as of January 1, 1919, taken by C. H. Gensler, Superintendent.

CENSUS ROLL NUMBER		NAME		SEX	AGE AT LAST BIRTH-DAY	TRIBE	DEGREE OF BLOOD	MARITAL STATUS	RELATIONSHIP TO HEAD OF FAMILY	RESIDENCE					WARD Yes or no	ALLOTMENT, ANNUITY, AND IDENTIFICATION NUMBERS
PRESENT	LAST <sup>1</sup>	SURNAME	GIVEN							AT JURISDICTION WHERE ENROLLED Yes or no	AT ANOTHER JURISDICTION Name	ELSEWHERE Post office	County	State		
1	1(a)	2	3	4	5	6	7	8	9	10	11	12	13	14	15	16
498	438	Nopa	Edgar	M	1909 30	Mohave	F	M	Head	Yes					Yes	Al. 278
499	750	"	Edna W. C.	F	5-7-17 22	"	F	M	Wife	Yes					Yes	Al. 706
500	751	Cleveland	Darwin	M	12-6-33 6	"	F	S	Step-Son	Yes					Yes	None
501	439	Norris	Lucian	M	1885 54	Mohave	F	M	Head	Yes					Yes	Al. 282
502	440	"	Martha H.	F	1907 32	"	F	M	Wife	Yes					Yes	Al. 412
503	441	"	Lorraine	F	5-27-36 3	"	F	S	Dau.	Yes					Yes	None
504	442	Norton	Charley	M	1908 31	Chemehuevi	1/4	M	Head	No		Los Angeles-City	Los Angeles	Calif.	Yes	Al. 554
505	443	Norton	Frank Sr.	M	9-27-69 70	Chemehuevi	1/2	M	Head	Yes					Yes	Al. 551
506	444	"	Frank Jr.	M	1902 37	"	1/4	S	Son	No		Los Angeles-City	Los Angeles	Calif.	Yes	Al. 556
507	445	"	Isabel	F	1905 34	"	1/4	S	Dau.	No		" " "	" " "	"	Yes	Al. 552
508	446	"	Louis	M	1910 29	"	1/4	S	Son	No		" " "	" " "	"	Yes	Al. 553
509	447	"	Manuella	F	1897 42	"	1/4	S	Dau.	No		" " "	" " "	"	Yes	Al. 558
510	448	Norton	Joseph	M	1907 32	Chemehuevi	1/4	M	Head	No		Los Angeles-City	Los Angeles	Calif.	Yes	Al. 555
TOTAL																

<sup>1</sup> Report the Census Roll Number which may be either the "Supplemental Roll" or "Full Census Roll."

094

INDIAN CENSUS ROLL

Census of the Colorado River reservation of the Colorado River jurisdiction, as of January 1, 1940, taken by C. H. Gensler, Superintendent.

CENSUS ROLL NUMBER		NAME			SEX	AGE AT LAST BIRTHDAY	TRIBE	DEGREE OF BLOOD	MARITAL STATUS	RELATIONSHIP TO HEAD OF FAMILY	RESIDENCE					WARD Yes or no	ALLOTMENT, ANNUITY, AND IDENTIFICATION NUMBERS
PRESENT	LAST <sup>1</sup>	SURNAME	GIVEN	AT JURISDICTION WHERE ENROLLED Yes or no							AT ANOTHER JURISDICTION Name	ELSEWHERE Post office	County	State	Yes or no		
1	1(a)	2	3	4	5	6	7	8	9	10	11	12	13	14	15	16	
511	449	Nubeck	Mohave	M	1859 80	Mohave	F	M	Head	Yes					Yes	Al. 280	
512	450	"	Oacha	F	1865 74	"	F	M	Wife	Yes					Yes	Al. 231	
513	Supp-Roll 1938-62	O'Bob	Alma	F	1907 32	Mohave	F	S	Head	No		Needles-Town	San Bernardino	Calif.	Yes	Al. 818	
514	451	Otasha		M	1862 77	Mohave	F	Wd.	Head	Yes					Yes	Al. 701	
515	453	Otookarow	Matilda N.	F	1902 37	Mohave	F	Wd.	Head	Yes					Yes	Al. 284	
516	454	Nelse	Franklin M.	M	1-15-22 17	"	1/2	S	Son	Yes					Yes	Al. 782	
517	455	Otookarow	Richard J.	M	11-28-25 14	"	F	S	Son	Yes					Yes	None	
518	456	"	Aurella J.	F	5-12-29 10	"	F	S	Dau.	Yes					Yes	None	
519	Supp-Roll 1938-4	"	Avis Hope	F	1-12-37 2	"	13 15	S	Dau.	Yes					Yes	None	
520	457	Otookarow	Raymond J.	M	1906 33	Mohave	F	S	Head	Yes					Yes	Al. 300	
521	458	"	Malyekar J.	F	1874 65	"	F	Wd.	Mother	Yes					Yes	Al. 296	
522	460	Paddock	Alongp	M	1910 29	Chemehuevi	3/4	S	Head	Yes					Yes	Al. 591	
TOTAL																	

<sup>1</sup> Report the Census Roll Number which may be either the "Supplemental Roll" or "Full Census Roll."

094

INDIAN CENSUS ROLL

Census of the Colorado River reservation of the Colorado River jurisdiction, as of January 1, 1910, taken by C. H. Gensler, Superintendent.

CENSUS ROLL NUMBER		NAME		SEX	AGE AT LAST BIRTH-DAY	TRIBE	DE-GREE OF BLOOD	MARI-TAL STATUS	RELATION-SHIP TO HEAD OF FAMILY	RESIDENCE				WARD Yes or no	ALLOTMENT, ANNUITY, AND IDENTIFICATION NUMBERS	
PRESENT	LAST <sup>1</sup>	SURNAME	GIVEN							AT JURISDICTION WHERE ENROLLED	AT ANOTHER JURISDICTION	ELSEWHERE	County			State
1	1(a)	2	3	4	5	6	7	8	9	10	11	12	13	14	15	16
523	461	Paddock	Clarence	M	1913 26	Chemehuevi	3/4	S	Brother	Yes					Yes	Al. 592
524	462	"	Raymond	M	1916 23	"	3/4	S	Brother	Yes					Yes	Al. 594
525	464	"	Isadora	F	11-27-23 16	"	3/4	S	Sister	Yes					Yes	Al. 784
526	465	<del>XXXX</del>	Earl	M	7-20-26 13	"	3/4	S	Brother	Yes					Yes	Al. 785
527	466	"	Melvec	F	10-12-28 11	"	3/4	S	Sister	Yes					Yes	None
528	467	Paddock	Charley	M	1904 35	Chemehuevi	1/2	M	Head	Yes					Yes	Al. 590
529	468	"	Kate Smith	F	1908 31	"		F	Wife	Yes					Yes	Al. 544
530	469	"	Lida	F	12-19-30 9	"	3/4	S	Dau.	Yes					Yes	None
531	470	"	Alton	M	4-29-33 6	"	3/4	S	Son	Yes					Yes	None
532	471	"	Ernestine L.	F	12-24-36 3	"	3/4	S	Dau.	Yes					Yes	None
533	472	Chappo	Whipple	M	4-20-16 23	"		F	Brother- In-Law	Yes					Yes	None
534	473	"	Eunice	F	18	"		F	Sister- In-Law	No		Phoenix-City	Maricopa	Ariz.	Yes	None
535	250	Paddock	Clara Hill	F	1914 25	"	3/4	S	Sister	Yes					Yes	Al. 593
536	251	Hill	Elliot	M	1-12-37 2	"	7/8	S	Nephew	Yes					Yes	None
537	474	Painter	Tom	M	60	Chemehuevi		F	M	Head	Yes				Yes	None
TOTAL																

<sup>1</sup> Report the Census Roll Number which may be either the "Supplemental Roll" or "Full Census Roll."

094

INDIAN CENSUS ROLL

Census of the Colorado River reservation of the Colorado River jurisdiction, as of January 1, 1939, taken by C. H. Gensler, Superintendent.

CENSUS ROLL NUMBER		NAME		SEX	AGE AT LAST BIRTH-DAY	TRIBE	DEGREE OF BLOOD	MARITAL STATUS	RELATIONSHIP TO HEAD OF FAMILY	RESIDENCE					WARD	ALLOTMENT, ANNUITY, AND IDENTIFICATION NUMBERS
PRESENT	LAST <sup>1</sup>	SURNAME	GIVEN							AT JURISDICTION WHERE ENROLLED	AT ANOTHER JURISDICTION	ELSEWHERE	County	State		
1	1(a)	2	3	4	5	6	7	8	9	10	11	12	13	14	15	16
538	477	Painter	Reginald Nicholas	M	38	Chemehuevi	F	S	Son	Yes					Yes	None
539	478	Parker	Ray	M	1900 39	Mohave	F	M	Head	No	Fort Apache Agency				Yes	Al. 307
540	479	Patch	Hiram	M	1893 46	Mohave	F	M	Head	Yes					Yes	Al. 312
541	480	"	Nellie A. McC	F	1898 41	"	F	M	Wife	Yes					Yes	Al. 8
542	481	"	Luke	M	1-29-15 24	"	F	S	Son	Yes					Yes	Al. 559
543	482	"	Harry	M	5-21-19 20	"	F	S	Son	Yes					Yes	Al. 700
544	483	"	Margy	F	8-4-31 8	"	F	S	Dau.	Yes					Yes	None
545	484	"	Mamie	F	8-4-31 8	"	F	S	Dau.	Yes					Yes	None
546	485	"	Richenda	F	1-12-36 3	"	F	S	Dau.	Yes					Yes	None
547	486	Tex	Ione Marjorie	F	13	"	F	S	Dau.	Yes					Yes	Al. 800
548	487	McCormick	Laurentino	M	1-5-29 10	"	F	S	Step-Son	Yes					Yes	None
549	488	Patch	Oran Chino	M	1894 45	Mohave	F	M	Head	Yes					Yes	Al. 311
550	489	"	Elizabeth Dock	F	20	Chemehuevi	F	M	Wife	Yes					Yes	None
TOTAL																

<sup>1</sup> Report the Census Roll Number which may be either the "Supplemental Roll" or "Full Census Roll."

095

INDIAN CENSUS ROLL

Census of the Colorado River reservation of the Colorado River jurisdiction, as of January 1, 1942, taken by C. H. Gensler, Superintendent.

CENSUS ROLL NUMBER		NAME		SEX	AGE AT LAST BIRTHDAY	TRIBE	DEGREE OF BLOOD	MARITAL STATUS	RELATIONSHIP TO HEAD OF FAMILY	RESIDENCE					WARD Yes or no	ALLOTMENT, ANNUITY, AND IDENTIFICATION NUMBERS
PRESENT	LAST <sup>1</sup>	SURNAME	GIVEN							AT JURISDICTION WHERE ENROLLED Yes or no	AT ANOTHER JURISDICTION Name	ELSEWHERE Post office	County	State		
1	1(a)	2	3	4	5	6	7	8	9	10	11	12	13	14	15	16
551	490	Patch	Theodore	M	1912 27	Mohave	F	M	Head	Yes					Yes	Al. 319
552	491	"	Sallie W.	F	1907 32	"	F	M	Wife	Yes					Yes	Al. 451
553	492	"	Claudine	F	<del>12-8-33</del> 6	"	F	S	Dau.	Yes					Yes	None
554	493	"	Samson	M	<del>1-11-36</del> 3	"	F	S	Son	Yes					Yes	None
555	Sup-Roll 1073-15	"	Lola	F	<del>1-20-38</del> 1	"	F	S	Dau.	Yes					Yes	None
556	494	Walsh	Georgianna	F	<del>2-22-28</del> 11	"	F	S	Step-Dau.	Yes					Yes	Al. 826
557	495	Patrick	James	M	31	Mohave	F	M	Head	Yes					Yes	None
558	496	"	Pauline B.	F	<del>9-5-18</del> 21	"	F	M	Wife	Yes					Yes	Al. 639
559	497	"	Manfred	M	<del>3-10-36</del> 3	"	F	S	Son	Yes					Yes	None
560	498	Pencille	Soila Martinez	F	38	Chemehuevi	1/4	M	Head	No		Los Angeles-City	Los Angeles	Calif.	Yes	Al. 259
N.E.	N.E.	"	Chester Walton		36	White		M	Husb.							
561	499	"	Louise Grace	F	18	Chemehuevi	1/8	S	Dau.	No		" "	" "	" "	Yes	None
562	500	"	Mary Jane	F	17	"	1/8	S	Dau.	No		" "	" "	" "	Yes	None
563	501	"	John Westley	M	14	"	1/8	S	Son	No		" "	" "	" "	Yes	None
564	502	"	Herbert Walton	M	<del>1-29-27</del> 12	"	1/8	S	Son	No		" "	" "	" "	Yes	None
TOTAL																

<sup>1</sup> Report the Census Roll Number which may be either the "Supplemental Roll" or "Full Census Roll."



095

INDIAN CENSUS ROLL

Census of the Colorado River reservation of the Colorado River jurisdiction, as of January 1, 1970, taken by C. H. Gensler, Superintendent.

CENSUS ROLL NUMBER		NAME		SEX	AGE AT LAST BIRTH-DAY	TRIBE	DE-GREE OF BLOOD	MAR-ITAL STATUS	RELATION-SHIP TO HEAD OF FAMILY	RESIDENCE				WARD	ALLOTMENT, ANNUITY, AND IDENTIFICATION NUMBERS	
PRESENT	LAST <sup>1</sup>	SURNAME	GIVEN							AT JURISDICTION WHERE ENROLLED	AT ANOTHER JURISDICTION	ELSEWHERE	County	State		Yes or no
1	1(a)	2	3	4	5	6	7	8	9	10	11	12	13	14	15	16
565	503	Penn	William	M	1880 59	Mohave	F	M	Head	No		Blythe-Town	Riverside	Calif.	Yes	Al. 522
566	504	Penuneri	Rita Salazar	F	1900 39	Chemehuevi	1/4	M	Head	Yes					Yes	391 Al. <del>522</del>
<del>566</del> NE	N.E.	"	Ramon	M	54	Mexican		M	Husb.	Yes					<del>Yes</del>	
567	505	"	Eohriam	M	8-26-19 20	Chemehuevi	1/8	S	Son	Yes					Yes	None
568	506	"	Ysabel	F	11-17-20 19	"	1/8	S	Dau.	Yes					Yes	None
569	507	"	Esther	F	2-8-23 16	"	1/8	S	Dau.	Yes					Yes	Al. 391 <del>522</del>
570	508	"	Raymond	M	2-19-25 14	"	1/8	S	Son	Yes					Yes	None
<del>569</del>	<del>507</del>	Penuneri	Raymond	M	4-28-28 11	"	1/8	S	Son	Yes					Yes	None
571	509	"	Rueben	M	11	"	1/8	S	Son	Yes					Yes	None
572	510	"	Frankie Juan	M	7-28-30 9	"	1/8	S	Son	Yes					Yes	None
573	511	"	Frances	F	12-25-33 6	"	1/8	S	Dau.	Yes					Yes	None
574	512	"	Erma	F	8-24-36 3	"	1/8	S	Dau.	Yes					Yes	None
575	Supp-Roll	"	Richard	M	9-2-38 1	"	1/8	S	Son	Yes					Yes	None
<del>575</del>	1938-18	"	Richard	M	1	"	1/8	S	Son	Yes					Yes	None
576	513	Peters	Susanna Waco	F	1894 45	Chemehuevi	F	M	Head	No		Las Vegas-Town	Clark	Nev.	Yes	None
577	514	"	Amelia	F	9	"	F	S	Dau.	No		" " "	"	"	Yes	None
TOTAL																

<sup>1</sup> Report the Census Roll Number which may be either the "Supplemental Roll" or "Full Census Roll."

# INDIAN CENSUS ROLL

Census of the Colorado River reservation of the Colorado River jurisdiction, as of January 1, 1940, taken by C. H. Gensler, Superintendent.

CENSUS ROLL NUMBER		NAME		SEX	AGE AT LAST BIRTH-DAY	TRIBE	DE-GREE OF BLOOD	MARI-TAL STATUS	RELATION-SHIP TO HEAD OF FAMILY	RESIDENCE				WARD Yes or no	ALLOTMENT, ANNUITY, AND IDENTIFICATION NUMBERS	
PRESENT	LAST <sup>1</sup>	SURNAME	GIVEN							AT JURISDICTION WHERE ENROLLED Yes or no	AT ANOTHER JURISDICTION Name	ELSEWHERE Post office	County			State
1	1(a)	2	3	4	5	6	7	8	9	10	11	12	13	14	15	16
573	515	Pitts	Josepha Gonzales	F	1900 39	Chemehuevi	1/4	Wd.	Head	No		San Bernardino	San Bernardino	Calif.	Yes	Al. 101
572	516	"	<del>BUCK</del> Anita	F	16	"	1/8	S	Dau.	No		"	"	"	Yes	None
580	517	Ramos	Nessario	M	1888 51	Chemehuevi	1/4	M	Head	Yes					Yes	Al. 415
581	518	"	Orlinda	F	21	"	1/8	W S	Dau.	Yes					Yes	None
582	519	"	Luis	M	19	"	1/8	S	Son	Yes					Yes	None
583	520	"	Hortense	F	17	"	1/8	S	Dau.	Yes					Yes	None
584	521	"	Molly	F	12	"	1/8	S	Dau.	Yes					Yes	None
585	522	"	Virginia	F	9	"	1/8	S	Dau.	Yes					Yes	None
586	523	"	Roberto	M	7	"	1/8	S	Son	Yes					Yes	None
587	524	"	Helen	F	2-22-35 4	"	1/8	S	Dau.	Yes					Yes	None
588	525	<del>XXXXX</del> Rancee	Juana Tapia	F	1885 54	Chemehuevi	1/2	M	Head	No		Atil-Town	Sonora	Mex.	Yes	Al. 327
589	526	"	Manuel	M	1901 38	"	1/4	S	Son	No		" "	"	"	Yes	Al. 328
590	527	"	Eldora	F	1905 34	"	1/4	S	Dau.	No		" "	"	"	Yes	Al. <del>329</del>
591	528	"	Josepha	F	1907 32	"	1/4	S	Dau.	No		" "	"	"	Yes	Al. 330
TOTAL																

<sup>1</sup> Report the Census Roll Number which may be either the "Supplemental Roll" or "Full Census Roll."

095

INDIAN CENSUS ROLL

Census of the Colorado River reservation of the Colorado River jurisdiction, as of January 1, 1940, taken by C. H. Gensler, Superintendent.

CENSUS ROLL NUMBER		NAME			SEX	AGE AT LAST BIRTH-DAY	TRIBE	DEGREE OF BLOOD	MARITAL STATUS	RELATIONSHIP TO HEAD OF FAMILY	RESIDENCE				WARD Yes or no	ALLOTMENT, ANNUITY, AND IDENTIFICATION NUMBERS
PRESENT	LAST <sup>1</sup>	SURNAME	GIVEN	AT JURISDICTION WHERE ENROLLED Yes or no							AT ANOTHER JURISDICTION Name	ELSEWHERE Post office	County	State		
1	1(a)	2	3	4	5	6	7	8	9	10	11	12	13	14	15	16
592	529 <del>592</del>	Reyes	Ann Salazar	F	33	Chemehuevi	1/4	M	Head	No		Los Angeles-City	Los Angeles	Calif.	Yes	Al. 392
593	530	"	Roberto	M	18	"	1/8	S	Son	No		" "	"	"	Yes	None
594	531	"	David	M	16	"	1/8	S	Son	No		" "	"	"	Yes	None
595	532	Roberts	Pete	M	1883 56	Mohave		M	Head	Yes	(Also known as Joseph Bradford)				Yes	Al. 644
596	533	"	Amy Welsh	F	1896 43	"		M	Wife	Yes					Yes	Al. 440
597	534	"	Leandro	M	7-4-33 6	"		S	Son	Yes					Yes	None
598	535	"	Josephine	F	8-7-34 5	"		S	Dau.	Yes					Yes	None
599	537	Laffoon	Shirley	F	8-25-27 12	"		S	Step-Dau.	Yes					Yes	Al. 813
600	538	Welsh	Dean Carl	M	12-24-31 8	"		S	Son	Yes					Yes	None
601	Supp-Roll 1937- 9	Hernandez	Cecil Harper	F	2-18-37 2	"	1/2	S	Step-Grand-Dau.	Yes					Yes	None
602	551	Rogers	Geneva N.	F	1909 30	Mohave		M	Head	Yes					Yes	None
603	539	Romo	Josepha	F	9-1-89 50	Chemehuevi	1/4	Wd.	Head	Yes					Yes	Al. 569
604	540	"	Antinor	M	2-17-16 23	"	1/8	S	Son	Yes					Yes	Al. 572
605	542	"	Manuel	M	6-18-23 16	"	1/8	S	Son	Yes					Yes	Al. 790
TOTAL																

<sup>1</sup> Report the Census Roll Number which may be either the "Supplemental Roll" or "Full Census Roll."

095

INDIAN CENSUS ROLL

Census of the Colorado River reservation of the Colorado River jurisdiction, as of January 1, 1940, taken by C. H. Gensler, Superintendent.

CENSUS ROLL NUMBER		NAME		SEX	AGE AT LAST BIRTHDAY	TRIBE	DEGREE OF BLOOD	MARITAL STATUS	RELATIONSHIP TO HEAD OF FAMILY	RESIDENCE					WARD Yes or no	ALLOTMENT, ANNUITY, AND IDENTIFICATION NUMBERS
PRESENT	LAST <sup>1</sup>	SURNAME	GIVEN							AT JURISDICTION WHERE ENROLLED Yes or no	AT ANOTHER JURISDICTION Name	ELSEWHERE Post office	County	State		
1	1(a)	2	3	4	5	6	7	8	9	10	11	12	13	14	15	16
606	<del>543</del> 544	Romo	<del>XXXXX</del> Rosalie	F	<del>XXXXX</del> 13	Chemehuevi	1/8	S	Dau.	Yes					Yes	Al. 786
607	544	"	Gloria	F	10	"	1/8	S	Dau.	Yes					Yes	None
608	547	Rozen	Shulia Namow	F	1898 41	Mohave	F	M	Head	No		Los Angeles-City	Los Angeles	Calif.	Yes	Al. 287
N.E.	N.E.	"	Arthur Neal	M		Jew		M	Husb.							
609	548	"	Arthur Neal Jr.	M	13	Mohave	1/2	S	Son	No		" "	" "	" "	Yes	None
610	549	"	Robert Wayne	M	11	"	1/2	S	Son	No		" "	" "	" "	Yes	None
611	550	"	Andrew	M	9	"	1/2	S	Son	No		" "	" "	" "	Yes	None
612	552	Sachet	Eliza	F	36	Chemehuevi	1/2	S	Head	No		Las Vegas-Town	Clark	Nev.	Yes	None
613	553	"	Daisy	F	31	"	1/2	S	Sister	No		" "	" "	" "	Yes	None
614	554	"	Harry	M	33	"	1/2	M	Brother	No		" "	" "	" "	Yes	None
615	555	Salazar	Salvador	M	1909 30	Chemehuevi	1/4	S	Head	No		Plythe-Town	Riverside	Calif.	Yes	Al. 394
X																
616	558	Sands	Peter	M	1906 33	Mohave	F	M	Head	Yes					Yes	Al. 346
N.E.	N.E.	"	Pena Bryan	F	23	"	F	M	Wife	Yes					Yes	
TOTAL																

<sup>1</sup> Report the Census Roll Number which may be either the "Supplemental Roll" or "Full Census Roll."

095

INDIAN CENSUS ROLL

Census of the Colorado River reservation of the Colorado River jurisdiction, as of January 1, 1940, taken by C. H. Gensler, Superintendent.

CENSUS ROLL NUMBER		NAME			SEX	AGE AT LAST BIRTH-DAY	TRIBE	DEGREE OF BLOOD	MARITAL STATUS	RELATIONSHIP TO HEAD OF FAMILY	RESIDENCE					WARD	ALLOTMENT, ANNUITY, AND IDENTIFICATION NUMBERS
PRESENT	LAST <sup>1</sup>	SURNAME	GIVEN	AT JURISDICTION WHERE ENROLLED							AT ANOTHER JURISDICTION	ELSEWHERE	County	State	Yes or no		
1	1(a)	2	3	4	5	6	7	8	9	10	11	12	13	14	15	16	
617	556	Sands	William	M	1886 53	Mohave	F	M	Head	Yes					Yes	Al. 343	
618	557	"	Flora Johnson	F	1893 46	"	F	M	Wife	Yes					Yes	Al. 616	
619	559	"	Marjorie	F	8-19-25 14	"	F	S	Dau.	Yes					Yes	Al. 791	
620	560	Schofield	Hartley	M	1885 54	Mohave	F	M	Head	Yes					Yes	Al. 335	
621	561	"	Lucy McCoy	F	1888 51	"	F	M	Wife	Yes					Yes	Al. 226	
622	562	"	Anderson	M	1-9-22 17	"	F	S	Son	Yes					Yes	None	
623	563	"	Posita	F	3-2-27 12	"	F	S	Dau.	Yes					Yes	None	
624	564	Schofield	Pat J.	M	1888 51	Mohave	F	M	Head	Yes					Yes	Al. 331	
625	565	"	Bessie Waco	F	33	Chemchuevi	F	M	Wife	Yes					Yes	None	
626	566	"	Wesley	M	9-29-30 9	Mohave-Chem	F	S	Son	Yes					Yes	None	
627	567	"	Inkie	M	8-13-33 6	" "	F	S	Son	Yes					Yes	None	
628	568	"	Alberta	F	6-21-35 4	" "	F	S	Dau.	Yes					Yes	None	
629	569	Scott	Abraham	M	1905 34	Mohave	F	L	Head	Yes					Yes	Al. 355	
630	570	"	Fannie Thomas	F	1909 30	"	F	M	Wife	Yes					Yes	Al. 626	
TOTAL																	

<sup>1</sup> Report the Census Roll Number which may be either the "Supplemental Roll" or "Full Census Roll."

095

INDIAN CENSUS ROLL

Census of the Colorado River reservation of the Colorado River jurisdiction, as of January, 1940, taken by C. H. Gensler, Superintendent.

CENSUS ROLL NUMBER		NAME		SEX	AGE AT LAST BIRTH-DAY	TRIBE	DEGREE OF BLOOD	MARITAL STATUS	RELATIONSHIP TO HEAD OF FAMILY	RESIDENCE				WARD Yes or no	ALLOTMENT, ANNUITY, AND IDENTIFICATION NUMBERS	
PRESENT	LAST <sup>1</sup>	SURNAME	GIVEN							AT JURISDICTION WHERE ENROLLED	AT ANOTHER JURISDICTION	ELSEWHERE				
1	1(a)	2	3	4	5	6	7	8	9	10 Yes or no	11 Name	12 Post office	13 County	14 State	15	16
631	571	Scott	Lila Mae	F	2-23-34 5	Mohave	F	S	Cousin	Yes					Yes	None
632	572	Cox	Chacha	F	80	"	F	S	Grand-Mother	Yes					Yes	Al. 63
633	573	Shade	Tommy	M	17	"	F	S	Cousin	Yes					Yes	Al. 709
634	92	Scott	Alice	F	7-1-18 21	Mohave	F	S	Head	Yes					Yes	Al. 678
635	574	Scott	Carl	M	1883 56	Mohave	F	Wd.	Head	Yes					Yes	Al. 341
636	576	Scott	Norman	M	1904 35	Mohave	F	M	Head	Yes					Yes	Al. 339
637	702	"	Elsie T.	F	20	"	F	M	Wife	Yes					Yes	Al. 738
638	Supp-Roll 1938-17	"	Priscilla	F	2-25-37 2	Mohave-Cherokee	X	S	Step-Dau.	Yes					Yes	None
639	577	Scott	Winfield	M	41	Mohave	F	M	Head	Yes					Yes	Al. 836
640	578	"	Birdie McC	F	5-17-17 22	"	F	M	Wife	Yes					Yes	Al. 697
641	Supp-Roll 1937-20	"	Maryna Lou	F	1-23-27 2	"	F	S	Dau.	Yes					Yes	None
642	Supp-Roll 1938-16	"	Lonie	M	11-2-33 1	"	F	S	Son	Yes					Yes	None
643	579	"	Harlan	M	16	"	F	S	Son	Yes					Yes	Al. 837
TOTAL																

<sup>1</sup> Report the Census Roll Number which may be either the "Supplemental Roll" or "Full Census Roll."

095

INDIAN CENSUS ROLL

Census of the Colorado River reservation of the Colorado River jurisdiction, as of January 1, 1940, taken by C. H. Gensler, Superintendent.

CENSUS ROLL NUMBER		NAME		SEX	AGE AT LAST BIRTH-DAY	TRIBE	DEGREE OF BLOOD	MARITAL STATUS	RELATIONSHIP TO HEAD OF FAMILY	RESIDENCE					WARD Yes or no	ALLOTMENT, ANNUITY, AND IDENTIFICATION NUMBERS
PRESENT	LAST	SURNAME	GIVEN							AT JURISDICTION WHERE ENROLLED	AT ANOTHER JURISDICTION	ELSEWHERE				
1	1(a)	2	3	4	5	6	7	8	9	10 Yes or no	11 Name	12 Post office	13 County	14 State	15	16
644	580	Scott	Grace	F	6-14-23 16	Mohave	F	S	Dau.	Yes					Yes	None
645	Supp-Roll 1935-60	XXX Shade	Robert M.	M	1902 37	Mohave	F	M	Head	Yes					Yes	Al. 358
N.E.	N.E.	"	Rose A.	F	30	"	F	M	Wife	Yes					Yes	None
N.E.	N.E.	"	Leroy Martin	M	7-21-31 8	"	F	S	Son	Yes					Yes	None
N.E.	N.E.	"	Catherine	F	8-11-29 10	"	F	S	Dau.	Yes					Yes	None
N.E.	N.E.	"	Elmer	M	12-2-33 6	"	F	S	Son	Yes					Yes	None
N.E.	N.E.	"	Viola Vivian	F	4-26-38 1	"	F	S	Dau.	Yes					Yes	None
646	581	Sharpe	Arthur	M	1900 39	Mohave	F	M	Head	Yes					Yes	Al. 378
647	582	"	Lelia Patch	F	1909 30	"	F	M	Wife	Yes					Yes	Al. 318
648	583	"	Sheridan	M	11-18-26 13	"	F	S	Son	Yes					Yes	Al. 820
649	584	"	Gabriel	M	8-12-35 4	"	F	S	Son	Yes					Yes	None
650	585	Carter	Arliss	M	7-18-30 9	"	F	S	Step-Son	Yes					Yes	None
651	586	"	Serpahina	F	5-18-33 6	"	F	S	Dau.	Yes					Yes	None
652	587	Sharpe	Clay	M	1886 53	Mohave	F	M	Head	Yes					Yes	Al. 379
TOTAL																

Report the Census Roll Number which may be either the "Supplemental Roll" or "Full Census Roll."

INDIAN CENSUS ROLL

Census of the Colorado River reservation of the Colorado River jurisdiction, as of January 1, 1939, taken by C. H. Gensler, Superintendent.

CENSUS ROLL NUMBER		NAME		SEX	AGE AT LAST BIRTH-DAY	TRIBE	DEGREE OF BLOOD	MARITAL STATUS	RELATIONSHIP TO HEAD OF FAMILY	RESIDENCE				WARD Yes or no	ALLOTMENT, ANNUITY, AND IDENTIFICATION NUMBERS	
PRESENT	LAST	SURNAME	GIVEN							AT JURISDICTION WHERE ENROLLED	AT ANOTHER JURISDICTION	ELSEWHERE				
1	1(a)	2	3	4	5	6	7	8	9	10 Yes or NO	11 Name	12 Post office	13 County	14 State	15	16
653	588	Sharpe	Nancy	F	1890 49	Mohave	F	M	Wife	Yes					Yes	Al. 380
654	589	"	Joe	M	9-30-13 26	"	F	S	Son	Yes					Yes	Al. 493
655	590	"	Edith	F	5-27-16 23	"	F	S	Dau.	Yes					Yes	Al. 701
656	592	"	Gilmore	M	3-7-27 12	"	F	S	Son	Yes					Yes	Al. 795
657	593	"	Letitia	F	1-29-32 7	"	F	S	Dau.	Yes					Yes	None
658	591	"	Barbara	F	1-28-20 19	"	F	S	Dau.	Yes					Yes	Al. 702
659	Supp-Roll 1937-21	Scott	Milfred	M	7-19-37 2	"	F	S	Grand-son	Yes					Yes	None
660	595	Kennedy	Stephen	M	1904 35	"	F	S	Nephew In-Law	Yes					Yes	Al. 156
661	596	Sharp	Rueben	M	1895 44	Mohave	F	M	Head	Yes					Yes	Al. 377
662	597	"	Hattie M.	F	1903 36	"	F	M	Wife	Yes					Yes	Al. 242
663	598	"	Freeman	M	4-9-26 13	"	F	S	Son	Yes					Yes	Al. 794
664	599	"	Vivian	F	6-10-27 12	"	F	S	Dau.	Yes					Yes	None
665	600	"	Billian	M	6-17-30 9	"	F	S	Son	Yes					Yes	None
666	601	"	Angelle Lou	F	4-18-39 4-12	"	F	S	Dau.	Yes					Yes	None
667	601	Martin	James	M	4-29-23 16	"	F	S	Step-Son	Yes					Yes	Al. 781
TOTAL																

Report the Census Roll Number which may be either the "Supplemental Roll" or "Full Census Roll."



INDIAN CENSUS ROLL

Census of the Colorado River reservation of the Colorado River jurisdiction, as of January 1, 1936, taken by C. H. Gensler, Superintendent.

CENSUS ROLL NUMBER		NAME			SEX	AGE AT LAST BIRTH-DAY	TRIBE	DE-GREE OF BLOOD	MAR-ITAL STATUS	RELATION-SHIP TO HEAD OF FAMILY	RESIDENCE				WARD Yes or no	ALLOTMENT, ANNUITY, AND IDENTIFICATION NUMBERS
PRESENT	LAST <sup>1</sup>	SURNAME	GIVEN	AT JURISDICTION WHERE ENROLLED							AT ANOTHER JURISDICTION	ELSEWHERE				
1	1(a)	2	3	4	5	6	7	8	9	10 Yes or no	11 Name	12 Post office	13 County	14 State	15	16
668	603	Sherman	Leo	M	7-10-1920	Mohave	F	M	Head	Yes					Yes	Al. 704
669	55	"	Genevieve B.	F	5-18-2217	Mohave-Chem	F	M	Wife	Yes					Yes	Al. 761
670	602	Sherman	Peter	M	187663	Mohave	F	Wd.	Head	Yes					Yes	Al. 364
671	604	Short	Floyd	M	29	Mohave	F	M	Head	Yes					Yes	Al. 398
672	605	"	Katherine Elmore	F	7-16-1524	"	F	M	Wife	Yes					Yes	Al. 637
673	606	"	Delphine	F	7-9-327	"	F	S	Dau.	Yes					Yes	None
674	607	Short	Sam	M	190534	Mohave	F	M	Head	Yes					Yes	Al. 397
675	608	"	Mae Welsh	F	190930	"	F	M	Wife	Yes					Yes	Al. 463
676	609	"	Phillip	M	3-18-318	"	F	S	Son	Yes					Yes	None
677	610	"	Jocelyn E.	F	3-16-336	"	F	S	Dau.	Yes					Yes	None
678	611	Simms	Marion	M	189247	Mohave	F	Wd.	Head	Yes					Yes	Al. 371
679	613	"	Simon	F	12-22-2217	"	F	S	Son	Yes					Yes	Al. 798
680	614	"	Calvin	M	6-21-2613	"	F	S	Son	Yes					Yes	Al. 797
TOTAL																

<sup>1</sup> Report the Census Roll Number which may be either the "Supplemental Roll" or "Full Census Roll."

096

INDIAN CENSUS ROLL

Census of the Colorado River reservation of the Colorado River jurisdiction, as of January 1, 1940, taken by C. H. Gensler, Superintendent.

CENSUS ROLL NUMBER		NAME		SEX	AGE AT LAST BIRTH-DAY	TRIBE	DEGREE OF BLOOD	MARITAL STATUS	RELATIONSHIP TO HEAD OF FAMILY	RESIDENCE					WARD Yes or no	ALLOTMENT, ANNUITY, AND IDENTIFICATION NUMBERS
PRESENT	LAST <sup>1</sup>	SURNAME	GIVEN							AT JURISDICTION WHERE ENROLLED	AT ANOTHER JURISDICTION	ELSEWHERE				
1	1(a)	2	3	4	5	6	7	8	9	10	11	12	13	14	15	16
681	615	Simms	Noemi	F	10-11-28 11	Mohave	F	S	Dau.	Yes					Yes	Al. 822
682	616	"	Benjamin	M	7-23-32 7	"	F	S	Son	Yes					Yes	None
683	617	"	Renalda	F	5-17-35 4	"	F	S	Dau.	Yes					Yes	None
684	618	"	Lenual	M	6-15-36 3	"	F	S	Son	Yes					Yes	None
635	Supp-Roll 1278-67	Simms	Pitt	M	1886 53	Mohave	F	Wd.	Head	Yes	Fort Yuma				Yes	Al. 342
686	620	Smith	Charley	M	1896 43	Chemhuevi	1/2	M	Head	No		Needles-Town	San Bernardino	Calif.	Yes	Al. 601
N.E.	N.E.	"	Jocelyn J.	F		Apache	1/2	M	Wife	No		" "	"	"	Yes	
687	621	"	Sheila Lou	F	9-5-34 5	Chem-Apache	1/2	S	Dau.	No		" "	"	"	Yes	None
688	622	Smith	John	M	29	Chemhuevi	1/2	S	Head	No		Las Vegas-Town	Clark	Nev.	Yes	None
689	623	"	Ernest	M	24	"	1/2	S	Brother	No		" "	"	"	Yes	None
690	629	Smith	Harry	M	1898 41	Chemhuevi	1/2	M	Head	No		Needles-Town	San Bernardino	Calif.	Yes	Al. 602
N.E.	N.E.	"	Julia Gonzales	F		Mexican		M	Wife							
691	630	"	Frank Gonzales	M	5-18-30 9	Chemhuevi	1/4	S	Son	No		" "	"	"	Yes	None
TOTAL																

<sup>1</sup> Report the Census Roll Number which may be either the "Supplemental Roll" or "Full Census Roll."

INDIAN CENSUS ROLL

Census of the Colorado River reservation of the Colorado River jurisdiction, as of January 1, 1937, taken by C. H. Gensler, Superintendent.

CENSUS ROLL NUMBER		NAME			SEX	AGE AT LAST BIRTH-DAY	TRIBE	DEGREE OF BLOOD	MARITAL STATUS	RELATIONSHIP TO HEAD OF FAMILY	RESIDENCE				WARD Yes or no	ALLOTMENT, ANNUITY, AND IDENTIFICATION NUMBERS
PRESENT	LAST	SURNAME	GIVEN	AT JURISDICTION WHERE ENROLLED							AT ANOTHER JURISDICTION	ELSEWHERE				
1	1(a)	2	3	4	5	6	7	8	9	10 Yes or no	11 Name	12 Post office	13 County	14 State	15	16
692	631	Smith	Gloria Jean	F	10-25-32 7	Chemehuevi	1/4	S	Dau.	No		Needles-Town	San Bernardino	Calif.	Yes	None
693	632	"	Donald Lee	M	10-2-35 4	"	1/4	S	Son	No		" "	"	"	Yes	None
694 <del>694</del>	633	Smith	Herbert	M	5-10-11 28	Mohave		F	M	Head	Yes				Yes	Al. 504
695	634	"	Ruth A.	F	27	"		F	M	Wife	Yes				Yes	None
696	636	"	Allegra Mae	F	5-17-35 3	"		F	S	Dau.	Yes				Yes	None
697	637	Smith	J. Domingo	M	1891 48	Chemehuevi		F	M	Head	Yes				Yes	Al. 414
698	638	Smith	John Pache	M	1903 36	Chemehuevi		F	M	Head	<del>Yes</del> No	Las Vegas-Town	Clark	Nev.	Yes	Al. 605
N.E.	N.E.	"	Julia Connors	F		Cherokee		1/2	M	Wife					Yes	
699	0	"	John Jr.	M	5-3-39 5-12	Chem-Cherokee		3/4	S	Son	No	" "	"	"	Yes	None
700	638	Smith	Ray	M	1906 33	Chemehuevi	1/2	S	Head	No <del>Yes</del>		Needles-Town	San Bernardino	Calif.	Yes	Al. 604
701	639	Smith	Nyman	M	1896 43	Chemehuevi		F	M	Head	Yes				Yes	Al. 537
702	640	"	Mabel Robin	F	26	"		F	M	Wife	Yes				Yes	None
TOTAL																

Report the Census Roll Number which may be either the "Supplemental Roll" or "Full Census Roll."

096

INDIAN CENSUS ROLL

Census of the Colorado River reservation of the Colorado River jurisdiction, as of January 1, 1936, taken by C. H. Gansler, Superintendent.

CENSUS ROLL NUMBER		NAME		SEX	AGE AT LAST BIRTH-DAY	TRIBE	DEGREE OF BLOOD	MARITAL STATUS	RELATIONSHIP TO HEAD OF FAMILY	RESIDENCE				WARD Yes or no	ALLOTMENT, ANNUITY, AND IDENTIFICATION NUMBERS	
PRESENT	LAST	SURNAME	GIVEN							AT JURISDICTION WHERE ENROLLED	AT ANOTHER JURISDICTION	ELSEWHERE				
1	1(a)	2	3	4	5	6	7	8	9	10 Yes or no	11 Name	12 Post office	13 County	14 State	15	16
703	641	Smith	Videll	M	1-13-27 12	Chemehuevi	F	S	Step-Son	Yes					Yes	None
704	642	"	Leata	F	12-1-28 11	"	F	S	Dau.	Yes					Yes	None
705	643	Snyder	Horace Lewis	M	24	Chemehuevi	3/4	M	Head	Yes					Yes	Al. 606
N.E.	N.E.	"	Hazel	F		Paute	F	M	Wife						Yes	
706	644	Snyder	George	M	10 1886	Chemehuevi	1/2	M	Head	Yes					Yes	None
707	645	"	Anna Fisher	F	53	"	1/2	M	Wife	Yes					Yes	Al. 615
708	646	Snyder	John	M	43 1880	Chemehuevi	1/2	M	Head	Yes					Yes	None
709	647	"	Ruby Welsh	F	59	"	1/2	M	Wife	Yes					Yes	Al. 142
710	731	Welsh	Wilhelmina	F	8-28-35 6	Mohave-Chem	3/4	S	Grand-Dau.	Yes					Yes	None
<del>711</del>	<del>648</del>	<del>Snyder</del>	<del>Mary</del>	<del>F</del>	<del>70</del>	<del>Chemehuevi</del>	<del>F</del>	<del>Wd.</del>	<del>Head</del>	<del>Yes</del>					<del>Yes</del>	<del>None</del>
712	649	Snyder	Sam	M	45	Chemehuevi	1/2	Wd.	Head	Yes					Yes	None
TOTAL																

Report the Census Roll Number which may be either the "Supplemental Roll" or "Full Census Roll."

INDIAN CENSUS ROLL

Census of the Colorado River reservation of the Colorado River jurisdiction, as of January 1, 1935, taken by C. H. Gensler, Superintendent.

CENSUS ROLL NUMBER		NAME		SEX	AGE AT LAST BIRTH-DAY	TRIBE	DEGREE OF BLOOD	MARITAL STATUS	RELATIONSHIP TO HEAD OF FAMILY	RESIDENCE				WARD Yes or no	ALLOTMENT, ANNUITY, AND IDENTIFICATION NUMBERS	
PRESENT	LAST <sup>1</sup>	SURNAME	GIVEN							AT JURISDICTION WHERE ENROLLED	AT ANOTHER JURISDICTION	ELSEWHERE				
1	1(a)	2	3	4	5	6	7	8	9	10	11	12	13	14	15	16
713	651	Span	James	M	1899 40	Chemehuevi	F	M	Head	Yes					Yes	Al. 612
714	652	"	Elizabeth A.	F	1905 34	"	1/2	M	Wife	Yes					Yes	Al. 443
715	653	Aspa	Esther Mae	F	14	"	1/4	S	Step-Dau.	Yes					Yes	None
716	654	"	Barney	M	11	"	1/4	S	Son	Yes					Yes	None
717	655	Ameelyuna	Joseph Jr.	M	9-21-31 8	Mohave-Chem	3/4	S	Son	Yes					Yes	None
718	661	Span	Navaho	M	56	Chemehuevi	F	M	Head	No		Las Vegas-Town	Clark	Nev.	Yes	None
719	657	"	Mary D. S.	F	66	"	F	M	Wife	No		" "	"	"	Yes	None
720	Supp-Roll 1938-64	Stevens	Dewey	M	1888 51	Mohave	F	M	Head	Yes	Fort Mohave				Yes	Al. 362
N.E.	N.E.	"	Etta Minnie	F	58	"	F	M	Wife	Yes	" "				Yes	
721	662	Stevens	George	M	1893 46	Mohave	F	S	Head	Yes					Yes	Al. 384 386
722	663	Stevens	Gus Thomas	M	1907 32	Mohave	F	M	Head	Yes					Yes	Al. 386
723	72	"	Virginia M.C.	F	2-15-19 20	"	F	M	Wife	Yes					Yes	Al. 696
724	0	"	Carlyle	M	5-11-39 5-12	"	F	S	Son	Yes					Yes	None
TOTAL																

<sup>1</sup> Report the Census Roll Number which may be either the "Supplemental Roll" or "Full Census Roll."

INDIAN CENSUS ROLL

Census of the Colorado River reservation of the Colorado River jurisdiction, as of January 1, 1972, taken by C. H. Gensler, Superintendent.

CENSUS ROLL NUMBER		NAME		SEX	AGE AT LAST BIRTHDAY	TRIBE	DEGREE OF BLOOD	MARITAL STATUS	RELATIONSHIP TO HEAD OF FAMILY	RESIDENCE				WARD Yes of no	ALLOTMENT, ANNUITY, AND IDENTIFICATION NUMBERS	
PRESENT	LAST <sup>1</sup>	SURNAME	GIVEN							AT JURISDICTION WHERE ENROLLED	AT ANOTHER JURISDICTION	ELSEWHERE				
1	1(a)	2	3	4	5	6	7	8	9	10	11	12	13	14	15	16
725	73	Carter	Linford	M	3-5-35 4	Mohave	F	S	Step-Son	Yes					Yes	None
726	655	Stevens	Peter	M	1896	Mohave	F	M	Head	Yes					Yes	Al. 389
727	666	"	Juanita N.	F	1894 45	"	F	M	Wife	Yes					Yes	Al. 336
728	667	"	Eugene	M	8-25-24 15	"	F	S	Son	Yes					Yes	Al. 799
729	668	Nopa	Herbert Jeff	M	2-20-20 19	"	F	S	Step-Son	Yes					Yes	Al. 730
730	669	Stevens	<del>XXX</del> Rhodes	M	39	Chemehuevi	F	M	Head	Yes					Yes	None
731	670	"	Pheobe S.T.	F	45	"	F	M	Wife	Yes					Yes	None
732	671	"	Genevieve T.	F	12-19-24 15	"	F	S	Dau.	Yes					Yes	None
733	672	"	Arline	F	1-26-28 11	"	F	S	Dau.	Yes					Yes	None
734	674	Stevens	Steve	M	70	Chemehuevi	F	Wd.	Head	No		Phoenix-City	Maricopa	Ariz.	Yes	None
735	676	Stone	Nathan	M	34	Mohave	F	S	Head	Yes					Yes	None
736	678	Styummyia	Kenneth S.	M	34	Mohave	F	M	Head	Yes					Yes	Al. 404
TOTAL																

<sup>1</sup> Report the Census Roll Number which may be either the "Supplemental Roll" or "Full Census Roll."

098

INDIAN CENSUS ROLL

Census of the Colorado River reservation of the Colorado River jurisdiction, as of January 1, 1937, taken by C. H. Gensler, Superintendent.

CENSUS ROLL NUMBER		NAME			SEX	AGE AT LAST BIRTH-DAY	TRIBE	DEGREE OF BLOOD	MARITAL STATUS	RELATIONSHIP TO HEAD OF FAMILY	RESIDENCE				WARD Yes or no	ALLOTMENT, ANNUITY, AND IDENTIFICATION NUMBERS
PRESENT	LAST <sup>1</sup>	SURNAME	GIVEN	AT JURISDICTION WHERE ENROLLED							AT ANOTHER JURISDICTION	ELSEWHERE				
1	1(a)	2	3	4	5	6	7	8	9	10	11	12	13	14	15	16
737	679	Styumnyia	Margaret McC	F	1901 38	Mohave	F	M	Wife	Yes					Yes	Al. 201
738	680	Styumnyia	Roger S.	M	1897 42	Mohave	F	M	Head	Yes					Yes	Al. 403
739	681	"	Mollie G.W.	F	48	Chomehuevi	F	M	Wife	Yes					Yes	None
740	682	Stanley	Luther	M	8-29-19 20	Mohave	F	M	Son	Yes					Yes	Al. 708
741	35	"	Helen E.	F	16	"	3/4	M	In-Law	Yes					Yes	None
742	36	"	Thurlow	M	11-5-36 3	"	7/8	S	Grand-Son	Yes					Yes	None
743	683	Swick	Ernest M.	M	30	Mohave	F	M	Head	Yes					Yes	Al. 237
744	684	"	Theresa M.	F	5-25-10 29	"	F	M	Wife	Yes					Yes	Al. 211
745	685	"	Malcolm	M	5-6-30 9	"	F	S	Son	Yes					Yes	None
746	686	"	Jacqueline	F	2-1-32 7	"	F	S	Dau.	Yes					Yes	None
747	687	"	Sharon Allison	M	7-12-34 5	"	F	S	Son	Yes					Yes	None
748	688	"	Anna I.	F	2-21-36 3	"	F	S	Dau.	Yes					Yes	None
749	0	<del>XXXXXXXXXX</del>	Patronella	F	1-8-39 1-12	"	F	S	Dau.	Yes					Yes	None
750	690	Swick	Edward	M	4-17-17 22	Mohave	F	S	Head	Yes					Yes	Al. 636
TOTAL																

<sup>1</sup> Report the Census Roll Number which may be either the "Supplemental Roll" or "Full Census Roll."

INDIAN CENSUS ROLL

Census of the Colorado River reservation of the Colorado River jurisdiction, as of January 1, 1970, taken by C. H. Gensler, Superintendent.

CENSUS ROLL NUMBER		NAME		SEX	AGE AT LAST BIRTHDAY	TRIBE	DEGREE OF BLOOD	MARITAL STATUS	RELATIONSHIP TO HEAD OF FAMILY	RESIDENCE				WARD Yes or no	ALLOTMENT, ANNUITY, AND IDENTIFICATION NUMBERS	
PRESENT	LAST <sup>1</sup>	SURNAME	GIVEN							AT JURISDICTION WHERE ENROLLED	AT ANOTHER JURISDICTION	ELSEWHERE				
1	1(a)	2	3	4	5	6	7	8	9	10	11	12	13	14	15	16
751	691	Swick	Luther	M	7-13-13 26	Mohave	F	Wd.	Head	Yes					Yes	Al. 497
<del>752</del>	693	Tapia	Eugene	M	1893 46	Chemehuevi	1/2	S	Head	Yes					Yes	Al. 424
753	694	Tapia	Francisco	M	1889 50	Chemehuevi	1/2	M	Head	Yes					Yes	Al. 426
754	695	"	Louelia Hall	F	1880 59	"	1/2	M	Wife	Yes					Yes	Al. 427
755	696	Tapia	RAfael	M	1891 48	Chemehuevi	1/2	M	Head	Yes					Yes	Al. 423
756	246	"	Dora Hill	F	30	"	F	M	Wife	Yes					Yes	None
757	697	Tell	William	M	1874 65	Mohave	F	Wd.	Head	Yes					Yes	Al. 416
758	698	Tenyo	Charley Pete	M	1878 61	Mohave	F	M	Head	Yes					Yes	Al. 417
759	699	"	Neolge Holmes	F	57	"	F	M	Wife	Yes					Yes	Al. 139
760	700	Thomas	George	M	57	Mohave	F	M	Head	Yes					Yes	Al. 645
761	701	"	Emma Y. H.	F	1895 44	"	F	M	Wife	Yes					Yes	Al. 120
TOTAL																

<sup>1</sup> Report the Census Roll Number which may be either the "Supplemental Roll" or "Full Census Roll."



INDIAN CENSUS ROLL

Census of the Colorado River reservation of the Colorado River jurisdiction, as of January 1, 1940, taken by C. H. Gensler, Superintendent.

CENSUS ROLL NUMBER		NAME		SEX	AGE AT LAST BIRTH-DAY	TRIBE	DEGREE OF BLOOD	MARITAL STATUS	RELATIONSHIP TO HEAD OF FAMILY	RESIDENCE				WARD Yes or no	ALLOTMENT, ANNUITY, AND IDENTIFICATION NUMBERS	
PRESENT	LAST <sup>1</sup>	SURNAME	GIVEN							AT JURISDICTION WHERE ENROLLED	AT ANOTHER JURISDICTION	ELSEWHERE				
1	1(a)	2	3	4	5	6	7	8	9	10	11	12	13	14	15	16
762	703	Thomas	Rhoda	F	7-18-24 15	Mohave	F	S	Dau.	Yes					Yes	Al. 823
763	705	<del>XXXX</del>	Cephus	M	8-21-28 11	"	F	S	Son	Yes					Yes	Al. 825
764	704	<del>XXXX</del>	Pat	F	8-2-26 13	"	F	S	Dau.	Yes					Yes	Al. 824
765	0	"	Jack Seth	M	9-23-39 9-12	"	F	S	Grand-Son	Yes					Yes	None
766	<del>XXXX</del>	Honadick	Alvin	M	10-24-16 23	"	F	S	Step-Son	Yes					Yes	Al. 635
767	707	"	Wilfred	M	9-20-18 21	"	F	S	Step-Son	Yes					Yes	Al. 643
768	Supp-Roll 1933-65	Thomas	Paul	M	1905 34	Mohave	F	M	Head	Yes					Yes	Al. 625
N.E.	N.E.	"	Genevieve R.	F	25	"	F	M	Wife	Yes					Yes	
N.E.	N.E.	"	Lolita Jane	F	11-25-33 6	"	F	S	Dau.	Yes					Yes	
N.E.	N.E.	"	Anavieve	F	3	"	F	S	Dau.	Yes					Yes	
N.E.	N.E.	"	Bernard	M	19-31-37 2	"	F	S	Son	Yes					Yes	
769	708	Tobin	Mike	M	1877 62	Chemehuevi	F	<del>IX</del>	Head	No		None	Clark	Nev.	Yes	None
770	245	"	Mary Hill	F	1887 52	"	F	M	Wife	No		"	"	"	Yes	Al. 144
771	247	"	David Hill	M	1924 15	"	<del>X</del>	<del>2</del>	Son	Yes					Yes	None
772	248	"	John Hill	M	10-23-26 13	"	1/2	S	Step-Son	Yes					Yes	None
TOTAL																

<sup>1</sup> Report the Census Roll Number which may be either the "Supplemental Roll" or "Full Census Roll."

INDIAN CENSUS ROLL

Census of the Colorado River reservation of the Colorado River jurisdiction, as of January 1, 1940, taken by C. H. Gensler, Superintendent.

CENSUS ROLL NUMBER		NAME		SEX	AGE AT LAST BIRTH-DAY	TRIBE	DEGREE OF BLOOD	MARITAL STATUS	RELATIONSHIP TO HEAD OF FAMILY	RESIDENCE			WARD Yes or no	ALLOTMENT, ANNUITY AND IDENTIFICATION NUMBERS		
PRESENT	LAST <sup>1</sup>	SURNAME	GIVEN							AT JURISDICTION WHERE ENROLLED	AT ANOTHER JURISDICTION	ELSEWHERE				
1	1(a)	2	3	4	5	6	7	8	9	10	11	12	13	14	15	16
773	710	Tobin	Lincoln	M	19	Chemehuevi	F	S	Son	No		Needles-Town	San Bernardino	Calif.	Yes	None
774	711 Supp-Roll	Vanages	Orphelia	F	8-13-20 19	Chemehuevi	1/8	S	Head	Yes					Yes	Al. 787
775	1937-23	"	Richard	M	30-37 2	"	1/16	S	Son	Yes					Yes	None
776	712	Van Every	John	M	1882 57	Mohave	F	M	Head	No					Yes	Al. 432
777	714	Volitynia	Neorche M. B.	F	1865 74	Mohave	F	Wd.	Head	Yes					Yes	Al. 215
778	716	Volitynia	Raymond	M	13	Mohave	F	S	Orphan	Yes	Fort Yuma Sub-Agency				Yes	None
779	717	Waco	Clara	F	56	Chemehuevi	F	Wd.	Head	Yes					Yes	None
780	718	Waco	William	M	26	Chemehuevi	F	S	Head	Yes					Yes	None
781	719	Welsh	Alfonso	M	1909 30	Mohave	F	M	Head	Yes					Yes	Al. 452
782	737	"	Helporta	F	1882 57	"	F	Wd.	Mother	Yes					Yes	Al. 418
TOTAL																

<sup>1</sup> Report the Census Roll Number which may be either the "Supplemental Roll" or "Full Census Roll."

INDIAN CENSUS ROLL

Census of the Colorado River reservation of the Colorado River jurisdiction, as of January 1, 1935, taken by C. H. Gensler, Superintendent.

CENSUS ROLL NUMBER		NAME		SEX	AGE AT LAST BIRTH-DAY	TRIBE	DEGREE OF BLOOD	MARITAL STATUS	RELATIONSHIP TO HEAD OF FAMILY	RESIDENCE				WARD Yes or no	ALLOTMENT, ANNUITY, AND IDENTIFICATION NUMBERS	
PRESENT	LAST <sup>1</sup>	SURNAME	GIVEN							AT JURISDICTION WHERE ENROLLED Yes or no	AT ANOTHER JURISDICTION Name	ELSEWHERE Post office County State				
1	1(a)	2	3	4	5	6	7	8	9	10	11	12	13	14	15	16
783	720	Welsh	Dan	M	1875 64	Mohave	1/2	M	H	Yes					Yes	Al. 441
784	721	"	Dorothy M. F.	F	31	Chemehuevi	1/2	M	Wife	Yes					Yes	None
785	722	"	Daniel Jr.	M	10-11-26 13	Mohave-Chem	1/2	S	Son	Yes					Yes	Al. 302
786	723	"	Velma	F	10-30-27 12	" "	1/2	S	Dau.	Yes					Yes	None
787	724	"	Phillip V.	M	3-10-29 10	" "	1/2	S	Son	Yes					Yes	None
788	725	"	Harley	M	7-18-30 9	" "	1/2	S	Son	Yes					Yes	None
789	726	"	Russell	M	2-23-32 7	" "	1/2	S	Son	Yes					Yes	None
790	727	"	Richard	M	8-26-33 6	" "	1/2	S	Son	Yes					Yes	None
791	728	"	Cedric	M	5-5-35 4	" "	1/2	S	Son	Yes					Yes	None
792	Supp-Roll 1937-24	"	Albena	F	1-15-37 2	" "	1/2	S	Dau.	Yes					Yes	None
793	Supp-Roll 1938-20	"	Beverline	F	3-9-38 1	" "	1/2	S	Dau.	Yes					Yes	None
794	546	Welsh	Ethel	F	1907 32	Mohave-Chem	1/2	S	Head	Yes					Yes	Al. 445
795	729	<del>XXXX</del> Welsh	George	M	1906 33	Mohave-Chem	1/2	M	Head	Yes					Yes	None
796	730	"	Lottie M. F.	F	1904 35	Chemehuevi		M	Wife	Yes					Yes	None
797	732	"	Herman	M	10-19-35 4	Mohave-Chem	3/4	S	Son	Yes					Yes	None
TOTAL																

<sup>1</sup> Report the Census Roll Number which may be either the "Supplemental Roll" or "Full Census Roll."

INDIAN CENSUS ROLL

Census of the Colorado River reservation of the Colorado River jurisdiction, as of January 1, 1940, taken by C. H. Gensler, Superintendent.

CENSUS ROLL NUMBER		NAME		SEX	AGE AT LAST BIRTH-DAY	TRIBE	DEGREE OF BLOOD	MARITAL STATUS	RELATIONSHIP TO HEAD OF FAMILY	RESIDENCE				WARD Yes or no	ALLOTMENT, ANNUITY, AND IDENTIFICATION NUMBERS	
PRESENT	LAST <sup>1</sup>	SURNAME	GIVEN							AT JURISDICTION WHERE ENROLLED Yes or no	AT ANOTHER JURISDICTION Name	ELSEWHERE Post office County State				
1	1(a)	2	3	4	5	6	7	8	9	10	11	12	13	14	15	16
798	Supp-Roll 1938-19	Welsh	Bernardine	F	6-2-38 1	Chemehuevi	3/4	S	Dau.	Yes					Yes	None
799	733	Flores	William	M	2-18-27 12	"	1/2	S	Step-Son	Yes					Yes	None
800	734	"	Harry Jr.	M	10-18-28 11	"	1/2	S	Step-Son	Yes					Yes	None
801	735	"	Elinor Betty	F	4-11-30 9	"	1/2	S	Step-Dau.	Yes					Yes	None
802	739	Welsh	Harry Jr.	M	10-20-16 23	Mohave		M	Head	Yes					Yes	Al. 610
803	741	"	Dollie	F	1909 30	"		M	Wife	Yes					Yes	Al. 171
804	740	Welsh	Henry	M	1903 36	Mohave		M	Head	Yes					Yes	Al. 149
805	195	"	Luccille	F	23	"		M	Wife	Yes					Yes	None
806	742	"	Spencer	M	11-15-31 8	"		S	Son	Yes					Yes	None
807	743	"	Heston	M	11-21-34 5	"		S	Son	Yes					Yes	None
808	Supp-Roll 1938-21	"	Jackie Powell	M	2-26-38 1	"		S	Son	Yes					Yes	None
809	744	Welsh	Mike	M	1889 50	Mohave		M	Head	Yes					Yes	Al. 459
810	745	"	Bessie A.	F	1896 43	"		M	Wife	Yes					Yes	Al. 11
811	747	"	Eliza	F	7-17-26 13	"		S	Dau.	Yes					Yes	Al. 801
TOTAL																

<sup>1</sup> Report the Census Roll Number which may be either the "Supplemental Roll" or "Full Census Roll."

# INDIAN CENSUS ROLL

Census of the Colorado River reservation of the Colorado River jurisdiction, as of January 1, 1935, taken by C. H. Gensler, Superintendent.

CENSUS ROLL NUMBER		NAME		SEX	AGE AT LAST BIRTH-DAY	TRIBE	DEGREE OF BLOOD	MARITAL STATUS	RELATIONSHIP TO HEAD OF FAMILY	RESIDENCE					WARD Yes or no	ALLOTMENT, ANNUITY, AND IDENTIFICATION NUMBERS
PRESENT	LAST <sup>1</sup>	SURNAME	GIVEN							AT JURISDICTION WHERE ENROLLED	AT ANOTHER JURISDICTION	ELSEWHERE				
1	1(a)	2	3	4	5	6	7	8	9	10 Yes or no	11 Name	12 Post office	13 County	14 State	15	16
812	748	Welsh	Priscilla	F	3-27-30 9	Mohave	F	S	Dau.	Yes					Yes	None
813	749	"	Loretta June	F	8-20-32 7	"	F	S	Dau.	Yes					Yes	None
814	146	Welsh	Oscar	M	5-27-17 22	Mohave	F	M	Head	No		Needles-Town	San Bernardino	Calif.	Yes	Al. 705
N.E.	N.E.	"	Grace S.	F	30	"	F	M	Wife						Yes	
N.E.	N.E.	Fitzgerald	Edgar	M	7-24-34 5	"	F	S	Son						Yes	
815	Supp-Roll 1938-66	Westover	Dorothy W.	F	1911 28	Mohave	1/4	M	Head	No		Needles-Town	San Bernardino	Calif.	Yes	Al. 573
816	Supp-Roll 1938-67	"	Charlene	F	1-15-33 6	"	1/8	S	Dau.	No		" "	"	"		
817	Supp-Roll 1938-68	White	Leroy	M	1908 31	Mohave	1/4	S	Head	No		Needles-Town	San Bernardino	Calif.	Yes	Al. 576
818	Supp-Roll 1938-69	"	Arliss W.	M	11-4-15 24	"	1/4	M	Brother	No		" "	"	"	Yes	Al. 574
819	Supp-Roll 1938-70	"	Allenby	M	12-21-17 22	"	1/4	M	Brother	No		" "	"	"	Yes	Al. 666
820	Supp-Roll 1938-71	White	Otto	M	52	Mohave	1/2	M	Head	No		El Paso		Texas	Yes	Al. 803
821	Supp-Roll 1938-72	Williams	Annie T.	F	36	Mohave	F	M	Head	No		Needles-Town	San Bernardino	Calif.	Yes	Al. 624
TOTAL																

<sup>1</sup> Report the Census Roll Number which may be either the "Supplemental Roll" or "Full Census Roll."

INDIAN CENSUS ROLL

Census of the Colorado River reservation of the Colorado River jurisdiction, as of January 1, 1936, taken by C. H. Gensler, Superintendent.

CENSUS ROLL NUMBER		NAME			SEX	AGE AT LAST BIRTH-DAY	TRIBE	DE-GREE OF BLOOD	MARI-TAL STATUS	RELATION-SHIP TO HEAD OF FAMILY	RESIDENCE				WARD Yes or no	ALLOTMENT, ANNUITY AND IDENTIFICATION NUMBERS
PRESENT	LAST <sup>1</sup>	SURNAME	GIVEN	AT JURISDICTION WHERE ENROLLED							AT ANOTHER JURISDICTION	ELSEWHERE				
1	1(a)	2	3	4	5	6	7	8	9	10 Yes or no	11 Name	12 Post office	13 County	14 State	15	16
N.E.	N.E.	Williams	Edwin	M	39	Mohave	F	M	Husb.	No		Needles-Town	San Bernardino	Calif.	Yes	
N.E.	N.E.	"	Doris	F	11	"	F	S	Dau.	No		" "	"	"	Yes	
N.E.	N.E.	"	Gorden Borman	M	8	"	F	S	Son	No		" "	"	"	Yes	
N.E.	N.E.	"	Joycelyn	F	5	"	F	S	Dau.	No		" "	"	"	Yes	
N.E.	N.E.	"	Irving Phillip	M	3	"	F	S	Son	No		" "	"	"	Yes	
N.E.	N.E.	Scott	Minerva	F	16	"	F	S	Step-Dau.	No		" "	"	"	Yes	
822	752	Williams	Frank	M	1893 46 1888	Mohave	F	M	Head	Yes					Yes	Al. 367
823	753	"	Mabel C. S.	F	51	"	F	M	Wife	Yes					Yes	Al. 691
824	754	Williams	Mrs. Jim (Nellie Fisher)	F	92	Chemehuevi	F	Wd.	Head	Yes					Yes	None
825	755	Dock	Manuel Henry	M	27	"	F	S	Grand-Son	Yes					Yes	None
826	756	"	Homer Charles	M	22	"	F	S	Grand-Son	Yes					Yes	None
XXX	XXX															
827	757	Williams	Sarah M.	F	1908 31	Chemehuevi	1/4	M	Head	No		Los-Angeles-City	Los Angeles	Calif.	Yes	Al. 262
828	758	"	Clyde	M	7	"	1/8	S	Son	No		" "	"	"	Yes	None
TOTAL																

<sup>1</sup> Report the Census Roll Number which may be either the "Supplemental Roll" or "Full Census Roll."

INDIAN CENSUS ROLL

Census of the Colorado River reservation of the Colorado River jurisdiction, as of January 1, 1940, taken by C. H. Gensler, Superintendent.

CENSUS ROLL NUMBER		NAME			SEX	AGE AT LAST BIRTH-DAY	TRIBE	DEGREE OF BLOOD	MARITAL STATUS	RELATIONSHIP TO HEAD OF FAMILY	RESIDENCE				WARD Yes or no	ALLOTMENT, ANNUITY, AND IDENTIFICATION NUMBERS
PRESENT	LAST <sup>1</sup>	SURNAME	GIVEN	AT JURISDICTION WHERE ENROLLED Yes or no							AT ANOTHER JURISDICTION Name	ELSEWHERE Post office County State				
1	1(a)	2	3	4	5	6	7	8	9	10	11	12	13	14	15	16
829	759	Wilson	Jefferson	M	1906. 33	Mohave	F	M	Head	Yes					Yes	None
830	760	"	Agnes White	F	1900 39	"		1/2	M	Wife	Yes				Yes	Al. 208
831	761	White	Lester Kirk	M	12-4-25 14	Mohave-Hopi		3/4	S	Step-Son	Yes				Yes	None
832	762 <del>KIKK</del>	Wilson	Johnnie	M	1912 27	Mohave	F	M	Head	Yes					Yes	Al. 599
833	763	"	Helen C.	F	7-11-17 22	"	F	M	Wife	Yes					Yes	Al. 690
834	764	"	David	M	7-5-36 3	"	F	S	Son	Yes					Yes	None
835	619	<del>KIKK</del> Wilson	Sybil	F	8-15-20 19	Mohave	F	S	Head	Yes					Yes	None
836	765	Wilson	Lute	M	59	Mohave	F	Wd.	Head	Yes		2			Yes	Al. 597
837	766	Wilson	Wallace	M	1916 33	Mohave	F	M	Head	Yes					Yes	Al. 600
838	768	Worthington	Cotta Holmes	F	1900 39	Mohave	F	M	Head	No		Los Angeles-City	Los Angeles	Calif. <del>KIKK</del>	Yes	Al. 134
839	769	"	Helen H.	F	11	"		1/2	S	Dau.	No	" "	"	"	Yes	None
840	770	"	John	M	10	"		1/2	S	Son	No	" "	"	"	Yes	None
TOTAL																

<sup>1</sup> Report the Census Roll Number which may be either the "Supplemental Roll" or "Full Census Roll."

INDIAN CENSUS ROLL

Census of the Colorado River reservation of the Colorado River jurisdiction, as of January 1, 1940, taken by C. H. Gendler, Superintendent.

CENSUS ROLL NUMBER		NAME			SEX	AGE AT LAST BIRTH-DAY	TRIBE	DEGREE OF BLOOD	MARITAL STATUS	RELATIONSHIP TO HEAD OF FAMILY	RESIDENCE				WARD Yes or no	ALLOTMENT, ANNUITY, AND IDENTIFICATION NUMBERS
PRESENT	LAST <sup>1</sup>	SURNAME	GIVEN	AT JURISDICTION WHERE ENROLLED Yes or no							AT ANOTHER JURISDICTION Name	ELSEWHERE Post office County State				
1	1(a)	2	3	4	5	6	7	8	9	10	11	12	13	14	15	16
841	Supp-Roll 1938-73	Worthington	Charles John	M	10	Mohave	1/2	S	Son	No		Los Angeles-City	Los Angeles	Calif.	Yes	None
842	773	Yellowfish	Browning	M	1891 48	Mohave		F	M	Head	Yes				Yes	Al. 471
843	774	"	Whalia Moose	F	1865 74	"		F	M	Wife	Yes				Yes	Al. 192
844	775	Youthema	Wilburn	M	1892 47	Mohave		F	M	Head	Yes	Fort Yuma Sub-Agency			Yes	Al. 467
845	Supp-Roll 1937-19	Schofield	Jack (Patrick)	M	7-6 37 2	Mohave-Chen		F	S	Son of 624 and 625 (Error) should be under 624	Yes				Yes	None
TOTAL																

<sup>1</sup> Report the Census Roll Number which may be either the "Supplemental Roll" or "Full Census Roll."



MICROCOPY

595

ROLL

48

