

NATIONAL

ARCHIVES

MICROFILM

PUBLICATIONS

MICROCOPY

5

9

5

ROLL

1

1

9

NATIONAL ARCHIVES MICROFILM PUBLICATIONS

Microcopy No. 595

INDIAN CENSUS ROLLS

1885-1940

Roll 119

Fort Apache (White Mountain Apache Indians)

1908-13



THE NATIONAL ARCHIVES
NATIONAL ARCHIVES AND RECORDS SERVICE
GENERAL SERVICES ADMINISTRATION

Washington: 1965

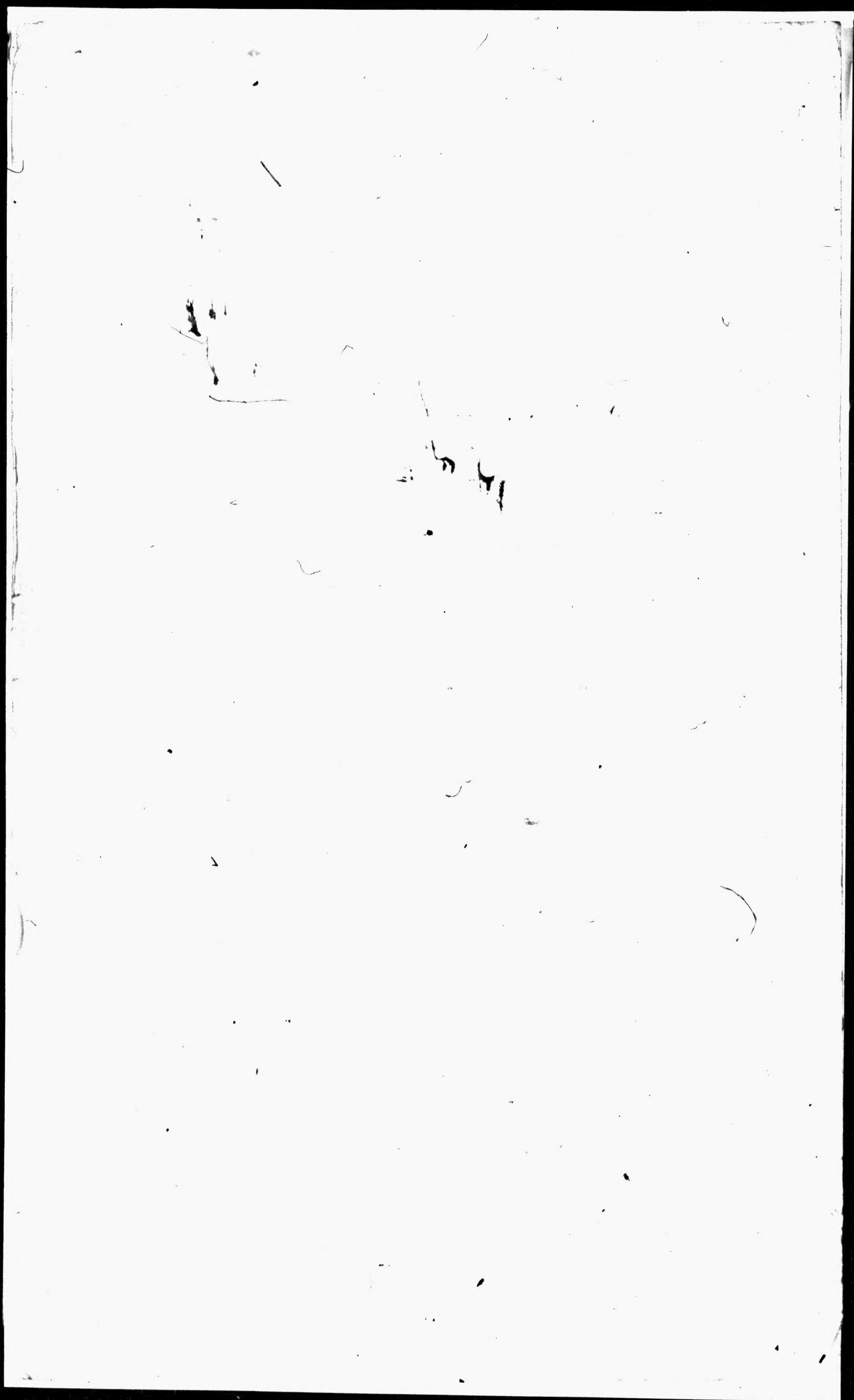

File
noted in "L"

Original.

Census taken at Fort Apache
Agency, Arizona, for year ending June 30, 1908.

Population: 2099.

Males	_____	1006
Females	_____	1093
Total		<u>2099</u>

School Population: 634.

Males	341.
Females	<u>293.</u>
Total	<u>634.</u>

Number of children attending Res. Schools	268
" " " " " non "	7
" " " not any "	<u>359.</u>
" " " not fit to attend "	190.
" " " besides above, that should have schooling,	169

The increase in population for the year is 16 and it is in reality probably more than this. It is thought that there are some births that have not been noted hereon, the Indians seldom mentioning a new-born child until it is about one year old.

CENSUS of the White Mountain Apache Indians of
Fort Apache Agency, Arizona taken
 by C. W. Crouse, Supt. & Spc. Disb. Agent, ~~United States~~ Indian Agent,
June 30th, 1908 No. 1

NUMBER.	INDIAN NAME.	ENGLISH NAME	SEX.	RELATION.	AGE.
A-1 No. 1.					
1	Alchesay		m	husband	54
2	Tahjonnyay		f	wife	52
3	Indayocahilgood		m	son	16
4	Skilnahilgolth	Martin	m	son	13
5	Diltoe		f	daug.	8
A-1 No. 2.					
6	Honolay		f	mother	46
7	Ihtahhah	Jane Alchesay	f	daug.	26
8	Nantahyou		m	son	17
9	Eshkilah		m	son	9
10	Nalekah		f	daug.	7
1	(Not named)		f	daug.	5
A-3 No. 1.					
2	Shekayclenay	Mike	m	husband	52
3	Natzhaha		f	wife	52
4	Kedah	Ester	f	daug.	15
5	Altzesosay		m	son	11
A-3 No. 2.					
6	Tzablaytzenay		f	mother	50
7	Eskeyustay	Archie	m	son	20
8	Bonito Alkasha		m	son	8
9	Nalenezona		f	daug.	8
20	(Not Named)		m	son	6
A-3 No. 3.					
1	Nahchee		f	mother	41
2	Nalenechu Aldilcon		m	son	11
3	(Not Named)		m	son	4
A-4					
4	Go		m	husband	42
5	Nishtose		f	wife	32
6	Nahyu		m	son	9
7	Sheya		m	son	4
8	(Not Named)		m	son	4

CENSUS of the

Indians of

Agency,

taken

by

United States Indian Agent,

190

No. 2

NUMBER.	INDIAN NAME.	ENGLISH NAME	SEX.	RELATION.	AGE.
A-5					
29	Zhagatah		m	husband	43
30	Donoshe		f	wife	51
31	Zhohay		m	son	27
32	Dzeindaya		m	son	20
33	Dzaindeh	Cushman	m	son	18
34	Hahlinentineh	Nannie	f	daug.	13
35	Neshnahtse	Charles	m	son	10
A-6					
36	Tortice		m	husband	38
37	Chuengunday		f	wife	36
38	Eskeegelte		m	son	7
A-7					
39	Nahtaydaystale		f	mother	61
40	Nahtahondetlay	Fannie Carroll	f	Daug.	14
41	(Not Named)	v	f	Gr. Daug.	5
A-8					
42	Go-klisch		m	husband	40
43	Aykay		f	wife	38
44	-----	Stephen	m	son	8
45	-----	Chargay Go-klisch	f	Daug.	7
46	(Not Named)		f	Daug.	4
A-9					
47	Batotoggy		m	husband	52
48	Nekisintale		f	wife	49
49	Kasey		m	son	14
50	Gooden		f	Daug.	8
A-10					
51	Aydeel'goday		f	mother	76
52	Clocah		m	son	27
53	Nalintzsetsela		f	Gr. Daug.	12

CENSUS of the _____ Indians of _____
 Agency, _____ taken
 by _____, United States Indian Agent,
 _____, 190____ No. 3.

NUMBER.	INDIAN NAME.	ENGLISH NAME	SEX.	RELATION.	AGE.
A-11					
54	Elaendazen (Inday)		m	husband	43
5	Nanchuetahcahhah		f	wife	39
6	Binogosenay		m	son	15
7	Goodyke	Samuel	m	son	10
8	Doshpie		m	son	6
9	Anagostega		m	son	13
60	(Not Named)		f	Daug.	3
A-12					
61	Natsin		m	husband	65
2	Nahgaygotyolth		f	wife	51
A-13					
3	Tzaha		m	husband	37
4	Toheki		f	wife	27
5	Nalenebicloay	Maudie Tzaha	f	Daug.	8
6	Chuhaly		f	Daug.	6
7	Delcka		f	Daug.	5
8	(Not Named)		f	Daug.	2
A-14					
9	Desaynahski		f	mother	65
70	Kayelthba	Kay Elthba	m	son	27
1	Bithcheen		m	Gr. Son	9
A-15					
2	Eskeenajaha		m	widower	45
A-16					
3	Closay		f	mother	44
4	Elarhah		m	son	18
5	Hun		m	Gr. Son	11
A-17					
6	Lunnay (Wool)		m	husband	43
7	Nanallthagoshe		f	wife	25
8	Ishsahaley	Blanche	f	Daug.	8
9	(Not Named)		m	son	3
80	(Not Named)		m	son	1

CENSUS of the

Indians of

Agency,

taken

by

United States Indian Agent,

190

No. 4.

NUMBER.	INDIAN NAME	ENGLISH NAME	SEX.	RELATION.	AGE.
A-18					
81	Nantusay	Peter Sanchez	m	husband	28
2	Becolay		f	wife	23
3	(Not Named)		m	son	5
4	(Not Named)		f	Daug.	1
A-19					
5	Nachu		m	husband	37
6	Cha	Calvin	m	son	11
7	Enche		m	son	10
8	(Not Named)		f	Daug.	5
9	Shestone		f	wife	27
90	(Not Named)		m	son	6 mo
A-20					
1	Nahah	Charles Nahah	m	husband	43
2	Ezlinday		f	wife	38
3	Ehosee		f	Daug.	7
4	Bohl	Sydney	m	son	16
5	Eskeyogoeqliolthla		m	son	5
6	Naleoshay		m	son	7
A-22. No. 1.					
7	Skittie (Ishtel)		m	husband	43
8	Catchway		f	wife	45
9	Eskeenchillay		m	son	17
100	Enaeglehah	Isabel	f	Daug.	14
1	Gostsahah		f	Daug.	5
A-22. No. 2.					
2	Gleskigay		f	mother	29
3	Denchuay		f	Daug.	10
4	Haskibonkakilsh		m	son	8
A-23					
5	Conay		m	Bachelor	48
A-24					
6	Blanco	Wyatt Kaytoggy	m	husband	23
7	Nahtogay		f	wife	21
8	(Not Named)		m	son	2

CENSUS of the

Indians of

Agency,

taken

by

United States Indian Agent,

, 190

No. 5.

NUMBER.	INDIAN NAME.	ENGLISH NAME	SEX.	RELATION.	AGE.
A-25					
109	Duguzhay		f	mother	37
10	Chindilthlay		m	son	16
11	Chinkahhah	Paul	m	son	13
A-26					
12	Naldiskayski		f	mother	46
13	Niedaha	Paul	m	son	18
14	Eskeenslos		m	son	12
A-27					
15	Notzayki		f	widow	58
A-28					
16	Nahlenestunay		f	mother	53
17	Nalgloshay		m	husband	22
18	Miltchay		f	wife	19
A-30					
19	Zlinday	Joseph Pinal	m	husband	29
20	Nostarki		f	wife	32
1	-----	Bessie Pinal	f	Daug.	8
2					
3	(Not Named)		m	son	5
4	(Not Named)		m	son	4
A-31					
5	Nabenatathe	Henry Carroll	m	husband	27
6	Teespah		f	wife	16
A-33					
7	Kalechatanalde		f	Gr. Mother	70
8	Danahyah		f	mother	30
9	Elihu	Elihu Quintero	m	stepson	23
30	Clagostine	Augustine Quintero	m	stepson	19
1	-----	Maria	f	stepdaug.	10
2	Chugala		m	son	9
3	-----	Helena	f	daug.	7
4	Peela		f	daug.	5
A-34					
5	Balahtisch		m	husband	65
6	Cosay		f	wife	63
7	Chargay		f	Gr. Daug.	11
A-35					
8	Yahnahpahah	Daug. of A-34	f	widow	27
9	Nalenechala	Estena	f	niece	9
40	Nalenevosh		f	niece	7

CENSUS of the

Indians of

Agency,

taken

by

United States Indian Agent,

190

No. 6

NUMBER.	INDIAN NAME.	ENGLISH NAME	SEX.	RELATION.	AGE.
A-39					
141	Eltonay		m	husband	54
2	Nahskinaski		f	wife	51
3	Hahtolay		m	son	17
4	Bathlay		f	daug.	15
A-40					
5	Locozhagay		m	stepson	43
A-41					
6	Daygogotinday		f	mother	55
7	Blenotisley	* Hattie Pinal	f	Daug.	24
8	Henchu		m	Gr. Son	8
9	(Not Named)		m	Gr. Son	5
A-42					
50	Naltahpah		m	husband	66
1	Nahkealse		f	wife	61
2	Pahtah	Flora <i>Sokolisch</i>	f	Gr. Niece	15
A-43					
3	Goclahan		f	mother	53
4	Sethaytheygu		m	son	24
A-44					
5	Eskibashkeen		m	husband	35
6	Clegay		f	wife	27
7	Tzumah		m	son	6
8	Kizhe		f	Daug.	5
9	(Not Named)		f	Daug.	1
A-45					
60	Nahgahzay		m	single	41
A-47					
1	Cooloo		m	husband	61
2	Nahnoki		f	wife	60
3	Bethlaychutala	Lena	f	Daug.	17

CENSUS of the

Indians of

Agency,

taken

by

United States Indian Agent,

190

27

NUMBER.	INDIAN NAME.	ENGLISH NAME	SEX.	RELATION.	AGE.
A-36					
164	Mayendazen	Lawrence Zhagatah	m	husband	21
5	Soshytaden		f	wife	27
6	(Not Named)		m	son	1
A-37					
7	Charar		m	husband	23
8	Nahchechinkgay	Ellen Colelay	f	wife	22
A-48					
9	Mazil	Old Hospital Jim	m	husband.	66
70	Nahlskigay		f	wife	56
1	Otah	Bessie Mazil	f	daug.	25
2	Hoskintah	Theodore Roosevelt	m	son	17
3	Hodokaah		f	daug.	17
A-49					
4	Ahgo		f	mother	41
5	Tasyah		m	son	21
6	Mehilhteyhe		m	son	6
A-50					
7	Goodygonyah		m	nephew	55
8	Nahkidaysash		f	Aunt	71
A-51					
9	Taystay		m	husband	36
85	Meyehah		f	wife	21
1	Nahdetzahah	Pauline	f	daug.	12
2	Not Named		m	son	3
A-52					
3	Shagehe		m	husband	49
4	Nilihtayhay		f	wife	36
5	Naloncany	Lela	f	daug.	18
6	Zhahah		m	son	11
7	Eskeenotelth		m	son	5
8	not named		f	daug.	3
A-53					
9	Eskshosay		m	husband	27
90	Dagithlay (Tohylay)		f	wife	19
1	Eskeedieltoith		m	son	6
2	Not Named		f	Daug.	2

CENSUS of the

Indians of

Agency,

taken

by

United States Indian Agent,

190

No. 4

NUMBER.	INDIAN NAME.	ENGLISH NAME	SEX.	RELATION.	AGE.
A-54					
192	Gotla	Bill	m	husband	37
4	Nacheay		f	wife	61
5	Nalenebezeel		f	daug.	6
A-55					
6	Stilith	Slim Jim	m	husband	46
7	Toelchisay		f	wife	46
8	Chegay 1	Ida	f	daug.	15
9	Dohely		m	son	10
200	Nalenebehtah		f	daug.	4
1	(Not Named)		m	son	1
A-56					
2	Bonito		m	husband	56
3	Naskegay		f	wife	26
4	Dedesilaay		m	son	2
5	Bekosen		m	son	6
6	(Not Named)		m	son	4
A-57					
7	Natzaychoheh		m	husband	30
8	Clayya		f	wife	34
9	Yohtzun		m	son	10
10	Donegood		m	son	8
11	(Not Named)		m	son	6
12	(Not Named)		m	son	2
A-58					
13	Gloshay		m	husband	52
14	Nalenetazeki		f	wife	54
15	Olki		m	son	19
16	Asahchu	Lee Gloshay	m	son	25
17	Chlish	Grace	f	daug.	11
18	Indarbelkar	Herman	m	son	11
19	Shuey		m	son	8
20	(Not Named)		f	daug.	6
1	(Not Named)		f	daug.	1
A-60					
2	Kanora		m	Bachelor	42

CENSUS of the

Indians of

Agency,

taken

by

United States Indian Agent,

190

No. 9.

NUMBER.	INDIAN NAME	ENGLISH NAME	SEX.	RELATION.	AGE.
A-61					
223	Nantan	Mike	m	husband	48
4	Natineday		f	wife	27
5	-----	Tom Mike	m	son	7
6	(Not Named)		f	Daug.	4
6a	(not named)		f	Daug.	1
A-62					
7	Kaytoggy		m	husband	45
8	Nazataki		f	wife	43
9	Alztosay		f	Daug.	24
30	Schkittosoyt	Alfred	m	son	17
1	Dozehe	Ellen	f	Daug.	13
2	Ashkaylanda		m	son	12
3	Inehe	Rhoda	f	Daug.	10
4	(Not Named)		f	Daug.	6
5	-----	Harvey	m	Gr. son	3
A-63					
6	Nalenedigesay		f	widow	51
7	Hiclas	Jack	m	brother	54
A-64					
8					
8	Naelsan		f	Mother	41
9	(Not Named)		f	Daug.	8
40	(Not Named)		m	son	4
1	(Not Named)		f	Daug.	1
A-65					
2	Eskenneindie		m	husband	61
3	Dodeski		f	wife	58
A-66. No. 1.					
4	Pinal		m	husband	55
5	Dahtal		f	wife	48
6	Chischinpah	Jacob	m	son	22
7	Mindayzha		f	Daug.	16
8	Gulchune	Amy	f	Daug.	11
9	(Not Named)		f	Daug.	3

CENSUS of the

Indians of

Agency,

taken

by

United States Indian Agent,

190

No. 10.

NUMBER.	INDIAN NAME.	ENGLISH NAME	SEX.	RELATION.	AGE.
A-66. No. 2.					
250	Haybaychilay		f	mother	53
1	Koagay		m	son	21
2	Skeenugay	Jackson	m	son	17
3	Endaty		m	son	10
A-67					
4	Eskeen		m	husband	35
5	Nalenechu		f	wife	21
6	Chus	Ray	m	son	13
7	(Not Named)		f	Daug.	4
A-68					
8	Chegay		f	Gr. Mother.	61
9	Bilje he	Ray	m	Gr. Son	12
A-69					
60	Dahkoshay		m	husband	36
1	Ahsinpah		f	wife	32
2	Chalantallay	Mary Bourke	f	Daug.	15
3	Dumushnónla		m	son	10
4	(Not Named)		m	son	3
A-70					
5	Nahkesay		m	husband	34
6	Clechaay		f	wife	30
7	Naleealdilth	May	f	Daug.	14
8	Nalenetisey		f	Daug.	9
9	(Not Named)		m	son	3
A-72					
70	Eskemateze		m	husband	24
1	Ahsipah		f	Gr. Mother of wife whodied	65
A-73					
2	Enzhe		f	Gr. Mother	66
3	Cauche		m	Gr. Son	21

CENSUS of the

Indians of

Agency,

taken

by

United States Indian Agent,

190

No. 11.

NUMBER.	INDIAN NAME	ENGLISH NAME	SEX.	RELATION.	AGE.
A-74					
274	Nahtaleyah		f	mother	41
5	Hahnatisay	Chas Bones, the father)	f	Daug.	13
A-75					
6	Eskinahintahnah		m	husband	47
7	Nahbahgewah		f	wife	42
8	Iklachon	Willis	m	son	16
9	Keasay		m	son	13
80	Toygoshine		f	Daug.	6
A-76					
1	Gusetza		f	Gr. Mother	58
2	Naguendaay		f	Gr. Daug	17
A-77					
3	Golaythlay		m	husband Widower	30
A-78					
4	Eskeencho	John Burke	m	husband	34
5	Nahlayo		f	wife	25
6	Skilotisay		f	Daug.	4
7	-----	Maggie	f	Daug.	2
A-79					
8	Eskinidoya	Thomas Potter	m	husband	28
9	Nahayyah		f	wife	27
90	Tubenowundeha		m	son	7
1	(Not Named)		f	Daug.	1
A-81					
2	Eskisnantale		m	husband	43
3	Idokatlay		f	wife	37
4	Zsonitahay	Carrie	f	Daug.	15
5	Nalenahtonny		f	Daug.	9
6	Hatoya	Amos	m	son	12
7	Hushy		m	son	7
8	Conay		f	Daug.	5
9	(Not Named)		f	Daug.	1

CENSUS of the

Indians of

Agency,

taken

by

, United States Indian Agent,

, 190

No. 12.

NUMBER.	INDIAN NAME	ENGLISH NAME	SEX.	RELATION.	AGE.
A-82					
300	Bahah		m	husband	35
1	Apache		f	wife	32
2	Bezhegole	Wilson	m	son	11
3	Nahlewahleslah		f	Daug.	5
4	-----	Wheeler	m	son	8
5	Hake	Frank	m	son	14
A-83					
6	Choneday		m	husband	26
7	Naleneinlitly	Amanda	f	Wife	25
A-84					
8	Nonahtolth		m	husband	34
9	Yahtaega	Ray	f	son	12
10	Nalinotat	Marguerite Oliver	f	wife	18
100	(not named).		m	son	7
A-86					
11	Paelzote		m	husband	46
12	Nozah		f	wife	31
13	Destoeh	Ben Paelzote	m	son	13
14	Chethlay		m	son	11
15	(Not Named)		m	son	8
16	(Not Named)		f	Daug.	2
A-87					
17	Elchspayay		m	husband	29
18	Tonay		f	wife	24
19	Skiteltayhay		m	son	8
20	(Not Named)		m	son	2
A-88					
1	Eskeenlaha		m	husband	32
2	Nalenedeah		f	wife	37
3	Eskiljole		m	son	10
4	Eskeenahotos		m	son	7
5	(Not Named)		f	Daug.	4
A-89					
6	Cohn	George Pope	m	husband	33
7	Nahlenetis		f	wife	29
8	Eskindahnatson		m	son	8
89	(not named).		f	Daug.	5
A-90					
9	Nalenechane		f	widow	47
30	Nahlenebongoyah	Agnes	f	St. Daug.	13

CENSUS of the

Indians of

Agency,

taken

by

United States Indian Agent,

, 190

No. 13.

NUMBER.	INDIAN NAME.	ENGLISH NAME	SEX.	RELATION.	AGE.
A-91					
331	Elkedisalz		f	Gr. Mother	58
2	Eskeendaz		m	Gr. Son	9
A-92					
3	Indacoshlay		m	husband	22
4	Bezho		f	wife	18
A-93					
5	Dotalahalezay	Walter Eskenneindie	m	husband	25
6	Tasnah	Annie	f	wife	19
A-94					
7	Coshay		m	husband	37
8	Bondehay		f	wife	41
9	Eskeanjo		m	St. Son	22
40	Dahteanah		m	son	12
1	-----	Lulu	f	Daug.	8
2	(Not Named)		f	Daug.	3
A-95					
3	Eslozay	Frank Pinal	m	husband	26
4	Nahzindodishlay		f	wife	25
5	(Not Named)		f	Daug.	4 1/2
5	(Not Named)		m	Son	1 1/2
A-96					
6	Tziste		m	husband	29
7	Siskaka		f	wife	21
8	(Not Named)		f	Daug.	4
9	(Not Named)		f	Daug.	1
A-97					
50	Colelay		f	mother	65
1	Eskeendotash	George Washington	m	son	21
2	Pzenyaah	Horace	m	son	13
3	Nahlegotzahha	Pauline	f	Daug.	10
A-98					
4	Mataho	United States	m	husband	24
5	Kaygunlay		f	wife	23
6	(Not Named)		m	son	4
7	(Not Named)		f	Daug.	6 mo

CENSUS of the

Indians of

Agency,

taken

by

United States Indian Agent,

190

No. 14

NUMBER.	INDIAN NAME.	ENGLISH NAME	SEX.	RELATION.	AGE.
A-99					
358	Tothlay (Chissay)		m	husband	31
9	Chisronie		f	wife	29
60	Elayho		f	Daug.	8
1	Eskeebezhay		m	son	5
A-100					
2	Tiapa		m	husband	51
3	Gusogala		f	Daug.	12
4	Edayonsola		f	Daug.	8
5	Natsayay		f	wife	38
6	Nalenechegay	Maud	f	Daug.	17
7	Hennytosh	Jessie	f	Daug.	11
8	Telthen		f	Daug.	5
9	(Not Named)		f	Daug.	4
70	(Not Named)		f	Daug.	1
B-1					
1	Boggynoggy		m	husband	86
2	Tisahdecolay		f	wife	81
3	Wool		f	Gr.Daug.	11
B-2					
4	-----	Dick Boggynoggy	m	husband	29
5	Kanahdilthay		f	wife	25
6	Eskeenindadeth		m	son	5
7	(Not Named)		f	Daug.	1
B-3					
8	Pahdahshenah		f	mother	51
9	Estah		f	Daug.	22
B-4					
80	Nagupohay		F	mother	57
1	Gochuay	George Chilhonay	m	son	23
2	Cibayhay	Esther	f	Daug.	21
3	Cheenh	Joe	m	son	12

CENSUS of the

Indians of

Agency,

taken

by

United States Indian Agent,

, 190

No. 15

NUMBER.	INDIAN NAME.	ENGLISH NAME	SEX.	RELATION.	AGE.
B-5					
384	Tadayano	Jesus	f	mother	56
5	Naskigay		m	son	24
6	Ellayput	Liles	m	son	21
B-6					
7	Eskayonay		m	husband	39
8	Chinchillay		f	wife	35
9	Nahlydizillay		f	Daug.	17
90	Ega	Sibyl	f	Daug.	13
1	-----	Kitty	f	Daug.	10
B-7					
2	Chatah		m	husband	56
3	Nahchesay		f	wife	50
4	Becheegonol	Lizzie	f	Daug.	19
5	Bekaynotsah	Sarah	f	Daug.	15
6	Nahleneithtada		f	Daug.	8
7	Haskigeltah		m	son	6
8	(Not Named)		f	Daug.	1
B-9					
9	Loco	Chimney Gas	m	husband	51
400	Eskisontonay		f	wife	50
1	Sulchisla	Lulu	f	Daug.	18
2	Fen	Carl	m	son	13
3	Clacutdetort		f	Daug.	5
4	(Not Named)		m	son	3
B-10					
5	-----	Moseby	m	husband	56
6	Zundotahah		f	wife	54
7	Chudecley		m	son	20
B-11					
8	Hodozjeje		m	husband	31
9	Pakenahzay		f	wife	32
10	Eskehajelay		m	son	9
11	Dyettso		m	son	6
12	(Not Named)		f	Daug.	1

CENSUS of the

Indians of

Agency,

taken

by

United States Indian Agent,

, 190

No. 16.

NUMBER.	INDIAN NAME.	ENGLISH NAME	SEX.	RELATION.	AGE.
B-12					
413	-----	Dandy Bill	m	husband	56
4	Dahzotale		f	wife	51
B-13					
15	Nebanya		f	widow	71
B-14					
16	Eslahechillay		f	widow	79
B-15					
17	-----	George Skatizah	m	husband	39
18	Eklayonzale		f	Gr.Mother	86
19	Habisya	Nellie	f	sister	17
B-16					
20	Eskinota		f	Gr.Mother	85
1	Mushcoze		f	Gr.Daug.	22
B-17					
2	-----	Maria	f	mother	51
3	Itzonatayhay		m	son	12
4	Bertha		m	son	10
5	Nahsheshay		f	Daug.	7
B-18					
6	-----	Santa Cruz	m	husband	31
7	Paynotaydaleszahah		f	wife	28
B-19					
8	-----	George Platt	m	husband	26
9	Hotinyshay		f	wife	24
30	(Not Named)		m	son	3
B-20					
1	Nalatsosay		f	widow	50

CENSUS of the White Mountain Apache Indians of
Fort Apache Indian Agency, Arizona taken
 by C. W. Crouse, Supt. & Spc. Disb. Agent. ~~W. H. C. Crouse, Supt. & Spc. Disb. Agent.~~
June 30, 190⁸, No. 17

NUMBER.	INDIAN NAME.	ENGLISH NAME	SEX.	RELATION.	AGE.
	B-21				
432	Natanoki		f	Gr. Mother	71
3	Betagotsahah	Sarah	f	Gr. daug.	14
	B-22				
4		Jack Boggynoggy	m	husband	23
5	Natche		f	wife	22
6	(Not Named)		m	son	1
	B-24				
8	Natahay		f	mother	67
8	Tilronay		f	daug.	28
	B-25				
9	Tsogoshedza		m	husband	47
40	Ionedah		f	wife	42
1	Gushoney		f	daug.	7
2	(Not Named)		f	daug.	5
3	(Not Named)		m	son	1
4	B-27 -Goclennay		m	husband	42
5	Yohendasay		f	wife	35
6	Leeha	Bert	m	son	14
7	Nahlaytasla	Phoebe	f	daug.	10
8	Ishtasala		f	daug.	8
9	(Not' Named)		f	daug.	4
	B-28				
50	Bysona	Jack	m	father	67
1	Tzazay		m	son	28
	B-29				
2	Eskilbenankish		m	husband	57
3	Hahbasetonay		f	wife	37
4	Chinchee	Erie	m	son	18
5	Nakatagochu	Frank	m	son	12
6	Halede		f	daug.	9
7	Nahenzho		f	daug.	5
8	(Not Named)		m	son	3
9	(Not Named)		f	daug.	1

CENSUS of the

Indians of

Agency,

taken

by

A

, United States Indian Agent,

, 190

No. 18.

NUMBER.	INDIAN NAME.	ENGLISH NAME	SEX.	RELATION.	AGE.
B-30.					
460	Nahbandaltish	Ohell	m	husband	47
1	Nashenday		f	wife	40
2	Chischoay	Ethel	f	Daug.	15
3	-----	Frank Johnson	m	son	14
4	Nahlisahhah		f	Daug.	11
5	(Not Named)		m	son	3
B-32					
6	Bahlen		m	husband	56
7	Nandeski		f	wife	51
8	Haskilgocle		m	son	12
9	Kidassae		m	son	9
70	Mehcleeh		f	Daug.	23
B-31					
1	Encaeondelay	Jack Perry	m	husband	26
2	Holay		f	wife	24
B-33					
3	Kodotahhah (Bezho)		m	husband	33
4	Nagashoun		f	wife	27
5	Keneoey	Harvey	m	son	9
6	Ishtsenay		f	Daug.	7
7	(Not Named)		f	Daug.	5
B-35					
8	Onatlay		f	mother	37
9	Alhtigay		m	son	7
80	(Not Named)		f	Daug.	3
B-36					
1	Eskayonatza		m	father	45
2	Salamen	Victor	m	son	14
3	Geothe	Celia	f	Daug.	12
4	Gotothlay		m	son	9
5	Asheynottley		f	Daug.	7
6	(Not Named)		m	son	2

CENSUS of the _____ Indians of
 _____ Agency, _____ taken
 by _____, United States Indian Agent,
 _____, 190____ No. 19.

NUMBER.	INDIAN NAME.	ENGLISH NAME	SEX.	RELATION.	AGE.
B-38					
487	Nantiotilth		m	husband	41
8	Tahgocharah		f	wife	26
9	Kedahdilhkoay	Ernest	m	son	10
90	Yahnezhon		m	son	8
1	Naleenstolth		f	Daug.	5
B-39					
2	Clasnatzky	Keyes Jack	m	husband	29
3	Tagooschiggy		f	wife	20
4	(Not Named)		f	Daug.	6mo
B-41					
5	Chohiltogy		m	husband	29
6	Nacheay		f	wife	23
B-42					
7	Nahyahgay		m	husband	25
8	Nahithtel		f	wife	20
9	(Not Named)		f	Daug.	6mo
C-1					
500	-----	John Taylay	m	husband	43
1	Sasedegon		f	Daug.	8
2	Eskeendetah		m	son	5
3	-----	Hugo	m	son	17
4	Paenedehay		f	wife	29
5	(Not Named)		m	son	2
C-2					
6	-----	Peter	m	husband	58
7	Nickason		f	wife	56
C-4					
8	Zayaheh		m	husband	53
9	Goastaze		f	wife	50
10	Yaah	Ezekiel	m	Gr. Son of wife	15
11	Nahgonlah		m	Gr. Son of wife	12
C-5					
12	Nalenecho		f	widow	56

CENSUS of the

Indiana of

Agency,

taken

by

United States Indian Agent,

, 190

No. 20.

NUMBER.	INDIAN NAME.	ENGLISH NAME.	SEX.	RELATION.	AGE.
513	C-12.				
513	Skeoltuby		m	husband	28
4	Toiscleggy		f	wife	31
5	Kittygohay	Leon	m	St. Son	10
6	Eskeendeyugay		m	St. son	6
7	(not named)		f	Daug.	4
8	Daytol		m	Orphan	28
9	(not named)		m	son	6m0
	C-13.				
20	Nahkelesdale		f	mother	48
1	Dahcoono		m	son	20
	C-14.				
2	Maykegay		m	widower	25
	C-15.				
3	Ponetloay		m	husband	28
4	Altosay		f	wife	26
5	(not named)		m	son	1
	C-16.				
6	David Smith	(Tshenay, Indian Name).	m	husband	23
7	Gutzaha		f	wife	16
	C-19.				
8	Eskilkielah		m	husband	66
9	Yahnotiz		f	wife	40
30	Ed	Edwin	m	son	10
1	Guyahthlay	Ernest	m	son	10
2	(not named)		m	son	7
3	(not named)		m	son	2
	C-20.				
4	Tahdesahle		m	husband	26
5	Chissay		f	wife	27
	C-23.				
6	Izoki		f	widow	61
	C-24.				
7	Konokleggy		m	husband	55
8	Kindahchinepah		f	wife	51
9	Nanedy	Guy Gage Nanedy	m	son	23
40	Alsenay	Frank ??	m	son	13
1	Chonkeay	Leonard	m	son	15
2	Indayhilzhe		m	son	6
	C-27.				
3	Payshleggy		m	Husband	57
4	Nahyaski		f	wife	55
5	Bahzumki (with C42)		f	Daug.	27
6	Daisy	Maud	f	Daug.	15
7	Eskeennahleh		m	son	10

CENSUS of the

Indians of

Agency,

taken

by

United States Indian Agent,

, 190

No. 21.

NUMBER.	INDIAN NAME	ENGLISH NAME	SEX.	RELATION.	AGE.
C-28					
548	Tsayclahah		m	husband	51
9	Sisenpah		f	wife	46
50	Kaynesgody	Jasper	m	son	17
1	Chokayhay	Phoebe	f	daug.	14
2	Eskeenchoay	Frank	m	son	11
3	Tsahah	Lucy	f	daug.	8
4	Seysinpoloay	Fred Johnson	m	Gr. Son	10
C-29					
5	Sahtlah		f	mother	53
6	Eskeenchi	Aaron	m	nephew	20
C-30					
7	Seyadenchit		m	husband	28
8	Nolezhehay		f	wife	29
9	Encahotsithlay	Helen	f	St. Daug.	11
C-32					
60	Yahohay		m	husband	23
1	Nachaontiay		f	wife	21
C-33					
62	Kinshtzoht		f	mother	31
3	Bahlu	Andrew	m	son	8
4	-----	Quentin	m	son	6
5	Nabuhunatel		f	Gr. Mother	82
6	(Not Named)		f	daug.	5
C-36					
7	Pinahaltahah		m	husband	28
8	Nanago'shoay		f	wife	31
9	(Not Named)		m	son	3
70	(Not Named)		f	daug.	11/2
C-37					
1	Bahnoltohay	Thomas Way	m	father	43
2	-----	Jacob Way	m	son	8
3	(Not Named)		f	daug.	4

CENSUS of the _____ Indians of
 _____ Agency, _____ taken
 by _____, United States Indian Agent,
 _____, 190____ No. 22.

NUMBER.	INDIAN NAME.	ENGLISH NAME.	SEX.	RELATION.	AGE.
	C-41.				
574	Shell		f	Gr.Mother	76
5	Baelchaay	Job	M	Gr.son	24
	C-42				
6	Cogoon	Bland Tesay	m	Widower	24
	C43				
7	Delatza		f	widow	51
8	Tondeyaha		m	son	25
	D-1.				
9	Nandelohkay		m	husband	50
80	Nodetaha		f	wife	48
1	Nalenenatahhah	Nellie	f	Daug.	11
2	Elabshweche	Henry	m	son	8
	D-2.				
3	Tielgolth		m	husband	70
4	Atenoki		f	wife	65
5	Indarelkarya		f	St.Niece	9
	D-3				
6	Tashenday		m	husband	46
7	Necazoah		f	wife	44
8	Eskebeshay		m	son	9
9	(not named)		m	son	6
90	(not named)		m	son	4
	D-4.				
1	Benchoay		m	husband	55
2	Natchenataha		f	wife	42
	D-5.				
3	Nachanolka		m	husband	39
4	Kastay		f	wife	31
5	Nahlebaayti	Bernice	f	Daug.	14
6	Eclahnotusay	Max	m	son	10
7	Yustasy		f	Daug.	9
8	Seesy		m	son	6

CENSUS of the

Indians of

Agency,

taken

by

United States Indian Agent,

, 190

No. 23.

NUMBER.	INDIAN NAME.	ENGLISH NAME	SEX.	RELATION.	AGE.
	D-6.				
599	Maycongay	George Newhall	m	husband	29
600	Clahahpahah		f	wife	31
1	Nalenecombahha	Myra Newhall	f	Daug.	9
2	Eskeyalte		m	son	8
3	(not named)		m	son	1
	D-8.				
4	Nassay		m	husband	21
5		Angela Nahlene	f	wife	25
6		Lulu	f	of wife niece	9
	D-11.				
7	Josay		m	husband	48
8	Nakaha	Walter	f	wife	45
9	Eskeendilchela	Walter	m	son	11
10	Eskeendekeay		m	son	7
1	Nahchenah yah	Mabel	f	Daug.	13
2	Eskeenishchili		m	son	7
3	(not named)		f	Daug.	4
	D-12.				
4	Locoddy		m	father	40
5	Nalenebelthtacoaya		f	Daug.	12
	D-14.				
6	Zaykash		f	widow	71
	D-15.				
7	Eskipbygojo		m	father	43
8	Bayahgogalth	Stella	f	Daug.	14
9	Naden	Mary	f	Daug.	13
20	D17. D-17. Inthardeski		f	widow	75
	D-19.				
1	Talchaha		f	widow	66
	D-20.				
2	Alcoshay		f	mother	32
3	Ithgula		f	Daug.	7
4	(not named)		m	son	3
	D-21.				
5	Kilkeny		m	husband.	57
6	Napaki		f	wife	53

CENSUS of the _____ Indians of
 _____ Agency, _____ taken
 by _____, United States Indian Agent,
 _____, 190_____, No.24.

NUMBER.	INDIAN NAME.	ENGLISH NAME	SEX.	RELATION.	AGE.
D-22.					
627	Hahnsinah		f	widow	59
D-23.					
8	Gayzhy		m	husband	51
9	Nagaski		f	wife	37
30	Done	Della	f	Daug.	14
1	Chagonesso	Nettie	f	Daug.	12
2	Kaschaden		f	Daug.	5
D-24.					
3	-----	Antonio	m	husband	66
4	Natayga		f	wife	60
5	Eskisan		f	Daug.	16
D-25.					
6	Kaayday(Tekachuay)	(With R16)	f	mother	38
7	Bayochar		f	Daug.	21
D-26					
8	Kayay		f	mother	38
9	Nalebitsaje	Olive	f	Daug.	14
40	(not named)		f	Daug.	2
D-27.					
1	Haskusahuday		m	husband	23
2	Sheaysay		f	wife	22
D-29.					
3	Nezezee		m	husband	24
4	Tainagagy	Mercer	m	brother	22
5	Kahlaclahzy	James	m	brother	17
6	Nalenebezhy		f	sister	11
7	Nina	Nina	f	wife of Hezezee	17
D-30.					
8	Nashayzinday		m	husband	29
9	Tahalchene		f	wife	26
50	Diosaha		m	St.Nephew	12
1	(not named)		m	son	1
D-32					
2	Yuchubeway		m	husband	37
3	Okayzay		f	wife	41
4	Chaschin	David	m	son	17
5	Nahlenah	Harry	m	son	12
6	Ecuddenya		f	Daug.	9
7	Eskeoetch		m	son	7
8	(not named)		m	son	3

CENSUS of the

Indians of

Agency,

taken

by

United States Indian Agent,

190

II-25.

NUMBER	INDIAN NAME	ENGLISH NAME	SEX	RELATION	AGE
D-33.					
659	Bolezoy		m	husband	40
60	Nahlenecklezay		f	wife	38
1	Golas	Charley	m	son	13
2	Nahleneesseney		f	Daug.	9
3	Natulokaha		f	Daug.	4
D-34.					
4	These children stay	Ruth Beaver	f	Sister	18
5	with D-2. Parents lately died.	Lillian Beaver	f	Sister	9
6		Robert Beaver	m	brother	8
D-38.					
7	NahtoKejos		f	widow	68
D-39					
8	Endatithgeeh	Samuel T. Weirick	m	single	23
D-40.					
9	Nazinayklisch		m	husband	58
70	Oeleh		f	wife	52
D-41.					
1	Zealzogy		m	husband	36
2	Elicoshay		f	wife	35
3	Danadanka	Orval	m	son	9
4	(not named)		f	Daug.	2
D-42.					
5	Tenijieh		m	husband	38
6	Salay		f	wife	34
7	Sundago	Silas	m	son	14
8	Nalinlo	Cora	f	Daug.	12
9	(not named)		f	Daug.	1 1/2
D-43					
80	Closheay		m	husband	31
1	Claashay		f	wife	27
2	(not named)		f	Daug.	3
3	(not named)		f	Daug.	6mo.

CENSUS of the

Indians of

Agency,

taken

by

United States Indian Agent,

, 190

No. 26

NUMBER.	INDIAN NAME.	ENGLISH NAME	SEX.	RELATION.	AGE.
D-45.					
684	Mashodilcon		m	husband	30
5	Toochesay		f	wife	24
6	Goschone		f	Daug.	7
D-46					
7	Klitadayah		f	mother	53
8	Sanyah		f	Daug.	20
D-47					
9	Skelcindeh		m	husband	63
90	Kizeshash		f	wife	48
D-48					
1	Sabeno		m	husband	36
2	Nahkegay		f	wife	29
D-49					
3	Tasla		f	widow	54
D-50.					
4	Kiyolzeha	Claud	m	husband	22
5	Clayay		f	wife	21
D-51					
6	--	William Thompson	m	husband	43
7	Sondocho		f	wife	23
8	(not named)		f	Daug.	4
D-53					
9	Eskeengesay		m	husband	30
700	Nascoth		f	wife	30
1	(not named)		f	Daug/	4
D-54					
2		Carter Jolmson	m	husband	27
3	Tzayay		f	wife	25
4	(not named)		f	Daug.	4
D-55.					
5	Maygalste		f	mother	22
-6	(not named)		f	Daug.	3

CENSUS of the

Indians of

Agency,

taken

by

United States Indian Agent,

190

No. 27

NUMBER.	INDIAN NAME.	ENGLISH NAME	SEX.	RELATION.	AGE.
D-56					
707	Beguzaah		m	husband	26
8	Shechitky		f	wife	25
9	(Not Named)		f	Daug.	4
10	(Not Named)		f	Daug.	2
D-57					
1	-----	John Chinchoo	m	husband	30
2	Kenante		f	wife	36
3	(Not Named)		m	son	5
4	(Not Named)		f	Daug.	4
5	(Not Named)		f	Daug.	1
E-1					
6	Baelkay		m	husband	68
7	Nashlate		f	wife	51
8	Nalenetezinay	Martha	f	Daug.	21
E-4					
9	Engetusay		f	widow	41
E-5					
20	Sonchoay		f	widow	66
E-6					
1	Eskilcleshlay		m	husband	28
2	Nahjewgu		f	wife	29
3	Indahzon	Louis	m	son	8
4	(Not Named)		f	Daug.	5
5	(Not Named)		m	son	1
E-7					
6	Mayistonay		m	husband	37
7	Nashlayteza		f	wife	32
8	Nalinochoay	Effie	f	Daug.	15
9	-----	Thomas	m	son	13
30	Saha		f	Daug.	10
E-9					
1	Naskisnata		f	mother	61

CENSUS of the

Indians of

Agency,

taken

by

United States Indian Agent,

, 190

No. 28.

NUMBER.	INDIAN NAME.	ENGLISH NAME	SEX.	RELATION.	AGE.
E-10.					
732	Zayoas		m	husband	59
3	Tatehay	f	f	wife	57
E-11.					
4	Yousinnay	Frank The Ball	m	husband	23
5	Gunahyoey	Eva	f	wife	20
6	(not named)		f	Daug.	2
7	(not named)		m	son	2mo.
# E-12.					
8	Eskibbelaysch		m	husband	71
9	Nachenacha		f	wife	71
E-13.					
40	Itsen	Charles Bones	m	husband	37
1	Bailka		f	wife	30
E-19.					
2	Miltsoay	(Mar. to White man)	f	wife	33
3	Enahschn	Amy	f	Daug.	8
4	Eskeenyahtanagah	Charley Elkins	m	son	5
5	-----	Tommy Elkins	m	son	3
E-21.					
6	Cosay		m	husband	29
7	Nagesay		f	wife	29
8	Dotzegoeny	Dan	m	son	10
9	(not named)		f	Daug.	5
50	(not named)		m	son	3
E-22					
1	Tonalgay		m	single	37
E-23					
2	Malnotinay		f	mother	68
3	Yunciny	Rollo	m	son	23
4	Navowa	Walter	m	son	20
5	-----	Jennie	f	Daug.	12
E-25.					
6	Naleneasnecal		f	mother	46
7	Nalenebezhy		f	Daug.	17

CENSUS of the _____ Indians of _____
 Agency, _____ taken
 by _____, United States Indian Agent,
 _____, 190____ No.29.

NUMBER.	INDIAN NAME	ENGLISH NAME	SEX.	RELATION.	AGE.
E-26					
758	Tonaycosay	John Tonaycosay	m	husband	29
9	Nothlaynoli		f	wife	25
60	Onah		f	daug.	4
1	(Not Named)		f	daug.	3
2	(Not Named)		f	daug.	1
E-28					
3	Echugay		f	widow	55
E-29					
4	Pechechuse		f	mother	38
5	Eskipahas	George	m	son	19
6	Chanlsh	Nathan	m	son	9
7	Hachuey		f	daug.	6
8	(not Named)		m	son	1
E-30					
9	Natzahan		m	husband	52
70	Elkayas		f	wife	47
1	Mesannay	Anna	f	daug.	15
E-31					
2	-----	Jim Beck	m	husband	58
3	Nayenaytasch		f	wife	37
4	-----	<i>Bessie</i> Mary Beck	f	daug.	16
5	(Not Named)		f	daug.	4
6	(Not Named)		f	daug.	2
E-32					
7	-----	Mickey Free	m	father	52
8	-----	Fanny Free	f	daug.	10
E-33					
9	-----	Johnnie Yune	m	husband	51
80	Yatchay		f	wife	45
1	Payay	Silas Johns	m	son	20
2	Oyyo		m	son	13
3	Gianso	Gianzo Yune	m	son	12
4	Thon		f	daug.	19

CENSUS of the

Indians of

Agency,

taken

by

United States Indian Agent,

, 190

No. 30.

NUMBER	INDIAN NAME	ENGLISH NAME	SEX	RELATION.	AGE.
E-34					
785	Toggie		m	husband	48
6	Shelay		f	wife	41
7	Tzoo	Floyd	m	son	18
8	Klihla	Ora	f	daug.	12
9	(Not Named)		f	daug.	4
E-35					
90	Che		f	mother	30
1	Eskeenalltsok	Nathan**Not sure.	m	son	11
2	Naleneeka		f	daug.	9
E-37					
3	Banaashlay		m	husband	46
4	Nalinyayay		f	wife	36
5	Endaengacha	Claire	f	Daug. Daug.	9
E-38					
6	Nobenanzy	Mary	f	single	41
E-39					
7	Deschoah		m	husband	28
8	Talaychigzay		f	wife	23
9	(Not Named)		f	daug.	8
800	(Not Named)		f	daug.	4
1	Eskeenesuny	Elmer	m	Bro-in-law	16
2	(Not Named)		f	Daug.	2
E-40					
3	Ingonacasy		f	mother	26
4	Eskibeskidah		m	son	6
E-41					
5	Delthchee	Grace	f	mother	26
6		Fred Free	m	son	5
7	(Not Named)		m	son	1
F-1 No. 1.					
8	Lupe (Eskipbosnay)		m	husband	62
9	Kahil		f	wife	58
10	Tahgonetischsay		f	daug.	16
1	Dahilgood	Frank	m	son	12

CENSUS of the

Indians of

Agency,

taken

by

United States Indian Agent,

, 190

No. 31.

NUMBER.	INDIAN NAME.	ENGLISH NAME	SEX.	RELATION.	AGE.
F-1. No. 1 Cont.					
812	-----	Will	m	son	10
3	-----	Dick Maricopa	m	son	7
4	-----	Mollie	f	daug.	5
5	(Not Named)	Thompson	m	son	3
6	(Not Named)		m	son	3mo
F-1 No. 2.					
7	Dottyelay		f	mother	34
8	-----	Ellison	m	son	9
9	-----	Martin	m	son	4
20	-----	Louise	f	daug	2
F-4					
1	Nahbanhoay		f	mother	57
2	Tohyahnilzose		f	daug.	29
3	(Not Named)		m	Gr. Son	5
F-5					
4	Nadecla		f	widow	81
F-3					
5	-----	John Lupe	m	husband	38
6	Mussay		f	wife	24
7	-----	Lena	f	daug.	6
8	-----	Annie	f	daug.	3
F-6					
9	Tesay		f	mother	46
30	Agoye	Henry	m	son	23
1	Askegaa		m	son	22
2	Abhah	Ray	m	son	16
F-7					
3	Kenaykige		f	Gr. Mother	87
4	Natochilch	(wife of Wm. Lupe)	f	mother	41
5	Pinigo	Lucy	f	Gr. Daug.	21
6	Nandayhay	Nellie	f	Gr. Daug.	13
7	(Not Named)		m	son	3mo

CENSUS of the _____ Indians of
 _____ Agency, _____ taken
 by _____, United States Indian Agent,
 _____, 190____ No.32.

NUMBER.	INDIAN NAME.	ENGLISH NAME	SEX.	RELATION.	AGE.
F-8					
838	Bacelcle		m	husband	61
9	Sasetale		f	wife	46
40	Cleyay	(Mar. San Carlos Ind)	f	wife	25
1	-----	Albert Jadode	m	husband	28
F-9					
2	Nahshudelco		m	divorced	59
F-11					
3	Tahgee		m	husband	46
4	Tomepah		f	wife	47
5	Nalilitzzahay	Pearl	f	daug.	16
6	Lahlay	Thmoas	m	son	13
7	Nenaslinay		m	son	9
F-12					
8	Bula	Albert Lupe	m	husband	24
9	Mealchesay	Ora	f	wife	19
50	(Not Named)		f	daug.	1
F-13					
1	Eskilcheash		m	husband	53
2	Nahtzintaski		f	wife	55
3	Nakinaski	(Mar. to San Carlos Ind)	f	Gr. Daug.	17
F-14					
4	Bahchuse		m	husband	41
5	Nabagekiay		f	wife	48
6	Shango	Nat	m	St. Son	16
7	Laclo		f	mother in law	71
F-16					
8	Nozhe	Nozhe Lupe	m	husband	28
9	Basinday		f	wife	19
F-17					
60	Todoatlay	(Mar. San Carlos Ind)	f	mother	33
1	Kitahdespah	Susan	f	daug.	13
2	Nahlenedah		f	daug.	10
F-18					
3	Eskeenslinnay		m	husband	23
4	Nalenesay		f	wife	19
5	(Not Named)		f	daug.	2
F-19					
6	Eskintah	George Lupe	m	husband	21
7	Nalenehondeay		f	wife	20
G-1 No. 1.					
8	Nahlakon		m	husband	61
9	Skidahoki		f	wife	56
70	Chapi		f	daug.	21
71	Medelay	Jack	m	son	13

CENSUS of the _____ Indians of
 _____ Agency, _____ taken
 by _____, United States Indian Agent,
 _____, 190____ No.33.

NUMBER.	INDIAN NAME.	ENGLISH NAME	SEX.	RELATION.	AGE.
G-1					
872	Boogastahtahah		f	mother	51
3	Chunny		m	son	22
4	Tsagy	Lucy	f	Daug.	15
5	Zussay	Lee	m	son	12
6	Choany	Cora	f	Daug.	10
7	(Not Named)		f	Daug.	5
G-2 No. 1					
8	Eskinaka		m	Husband father	66
9	Nohgonzonzay		f	wife	56
G-2 No. 2.					
80	Nahkedahalsti		f	mother	51
1	Neeshlay		f	Daug.	26
G-4					
2	Ahsuce		m	husband	38
3	Makilsony		f	wife	34
4	Gozeclah		f	Daug.	15
5	Dochatlay	Steve	m	son	12
6	Skeenandeshay		m	son	6
7	(not Named)		f	Daug.	5
G-5					
8	Zhodaygumpo		m	husband	21
9	Econay	Helena	f	wife	21
G-6					
90	Paygaydine		f	mother	35
1	Danezla	Susie	f	Daug.	13
2	Dadekarha	Daisy	f	Daug.	8
3	(Not Named)		f	Daug.	5
4	Tzolay (Gr. Mother of child)	Susan	f	Gr.Mother	59
G-7					
5	-----	Fitzue (ira)	m	husband	26
6	Sagothay		f	wife	27
7	(not Named)		f	Daug.	6

CENSUS of the

Indians of

Agency,

taken

by

United States Indian Agent,

190

No. 34.

NUMBER.	INDIAN NAME.	ENGLISH NAME	SEX.	RELATION.	AGE.
G-8.					
898	Taydespah		f	mother	35
9	Nahletish	Martha Reed	f	Daug.	14
900	(not named)		f	Daug.	6
1	(not named)		m	son	4
xxxx G-9.					
2	Haskelkekolyim	Charley	m	husband	61
3	Addutannay		f	husband	65
4	-----	(To be changed to G33.) Thomas Breen	m	son	25
5	Tsisgohay		m	son	27
G-11.					
6	Notoonahki		f	widow	58
G-12.					
7	Opah		m	husband	51
8	Entahay		f	wife	38
9	(not named)		f	Daug.	4
10	(not named)		m	son	3
1	Besoltalka		f	Daug.	8
G-13.					
2	Declay		m	husband	41
3	Nozea		f	wife	38
4	Eltonay	Roy	m	son	15
5	Kishenogoyahhah	Frank	m	son	10
6	Eskayzelah	Joe	m	son	12
7	Lush		m	son	6
8	(not named) (thought to be one more child).		f	Daug.	4
G-14.					
9	Yahnehtoze	Daniel Hastings	m	husband	35
20	Kie		f	wife	31
1	Nantahboya	Daniel	m	son	12
2	Nalenebechindeah		f	Daug.	10
3	Bilthchizenjigah		f	Daug.	6
G-16.					
4	Noadisdely		f	Gr. Mother	70
5	Musconay		m	Gr. son	18
G-18					
6	Kineela		f	widow	37

CENSUS of the

Indians of

Agency,

taken

by

United States Indian Agent,

, 190

No. 35.

NUMBER.	INDIAN NAME.	ENGLISH NAME	SEX.	RELATION.	AGE.
G-19.					
927	Suce		m	husband	52
8	Pinoche		f	wife	52
9	Sayay		f	Daug.	22
30	Skilkar	David	m	Gr. Son	13
G-20.					
1	Shale		m	husband	45
2	Chilchnaygay		f	wife	45
3	Yoh	Doris	f	Daug.	21
4	Eskeenintiny		m	son	16
5	Echkayeltulth	Albert	m	son	13
6	Nalønetzaden		f	Daug.	6
7	Dahgahteh		f	Daug.	9
G-21.					
8	-----	General Crook	m	husband	57
9	Tsiltsay		f	wife	30
40	Ilthkarchotzia		m	son	9
G-22.					
1	Seca		f	widow	72
G-24					
2	Nalesata		f	mother	54
3	Nabejinke		f	Daug.	19
G-25.					
4	Aneki		f	mother	33
5	Gondli		m	St. son	22
G-26					
6	Entzazen		f	mother	55
7	Hajiite	Macklin	m	son	24
G-27.					
8	Kalchue		m	husband	28
9	Mostale		f	wife	28
50	(not named)		f	Daug.	5
1	(not named)		m	son	4

CENSUS of the

Indians of

Agency,

taken

by

United States Indian Agent,

, 190

No. 36.

NUMBER.	INDIAN NAME.	ENGLISH NAME	SEX.	RELATION.	AGE.
G-29					
952	Nalaneklenay		f	mother	35
3	Dahletedchay		f	Daug.	8
4	(Not Named)		f	Daug.	6
G-30					
5	Nadesolay		m	husband	24
6	Nalkinya		f	wife	25
7	(Not Named)		f	Daug.	2
G-31					
8	Nolsace		m	husband	24
9	Cordesesay		f	wife	22
60	(Not Named)		m	son	4
1	(Not Named)		m	son	1
G-32					
2	Jujucleh		m	husband	30
3	Chopahah		f	wife	23
H-1					
4	Yatsoay		m	husband	51
5	Tohestali		f	wife	36
6	Mauch		f	Daug.	15
7	Dietilth		m	son	8
8	-----	Antone Apache	m	son	6
H-2					
9	Takeyay		m	husband	45
70	Nakispa		f	wife	43
H-4					
1	Alenoski		f	mother	54
2	Senoatspa		m	husband	24
3	Nochotta		f	wife	27
4	(Not Named)		m	son	6mo
H-5					
5	Gosenil		f	widow	68
H-6					
6	Nagilsatosay		f	mother	61
7	Kaychon		f	Gr. Daug.	12

CENSUS of the White Mountain Apache Indians of
Fort Apache Indian Agency, Arizona taken
 by C. W. Crouse, Supt. & Spc. Disb. Agent. ~~United States Indian Agent,~~
June 30th, 1908 No. 37.

NUMBER.	INDIAN NAME.	ENGLISH NAME	SEX.	RELATION.	AGE.
	H-7				
978	Exlandechulay		m	husband	61
9	Gasetanglege		f	wife	60
80	Contilinnay	Everett	m	son	25
1	Chul	Chul	m	son	16
	H-8				
2	Goseklegay		m	husband	42
3	Dewoiijy		f	wife	40
4	Dospladen		f	daug.	3
	H-9				
5	Chadoneday		f	Gr. Mother	66
6	-----	Frank Tosca	m	Gr. Son	18
7	----- Look up daug. Clara	Hinga Tosca	m	Gr. Son	13
	H-10				
8	Bakale		m	husband	38
9	Nahlenezaga		f	wife	37
	H-11				
90	Nezhulzay		f	widow	41
	H-12				
1	Natzaha		f	mother	48
2	Bilthhagonoclegeh	Anna	f	Gr. daug.	16
	H-13				
3	Eskinatoggy		m	husband	29
4	Nahleneajaha		f	wife	25
5	-----		f	daug.	4
6	-----		m	son	6 mo
	H-15				
7	Estoay		m	husband	38
8	Coleshego		f	wife	30
9	Bart	Bart	f	daug.	14
1000	Barshajaygonya		f	daug.	9
1	Klanaya		f	daug.	8
2	(Not Named)		m	son	4

CENSUS of the _____ Indians of _____
 _____ Agency, _____ taken
 by _____, United States Indian Agent,
 _____, 190____ No. 39.

NUMBER.	INDIAN NAME.	ENGLISH NAME	SEX.	RELATION.	AGE.
I-8.					
1027	Antselay		m	husband	33
8	Mezhey		m	son	12
9	Olchinda		f	wife	26
I-9					
30	Nabanasti		f	widow	64
I-10					
1	Tohoshulay		m	husband	29
2	Teselo		f	wife	26
3	Eshkaybilthisdis		m	son	6
4	(not named)		f	Daug.	3
5	Ahaldechaay (I2)	Josephine	f	Sister	13
6	(not named) (I-2)		m	Brother	4
I-11.					
7	Nakinetzar		f	Widow Brother	53
I-12.					
9	Naaspa		f	widow	70
I-14.					
9	Jala		m	husband	39
40	Dzon		f	wife	21
1	(not named)		f	Daug.	6mo.
I-15					
2	Natzinayklisch		m	husband	61
3	Nagay		f	wife	56
4	Kaynotskayay	Melvin	m	son	15
5	Nadayasa	Eliza	f	Daug.	21
6	Nalithkailzay		f	Daug.	13
I-16.					
7	Kanesluay	David Natzinayklisch	m	husband	23
8	Toelaththlay		f	wife	17
I-17.					
9	Zanwosuck	Edward Natzinayklisch	m	husband	22
50	Nagotahzay		f	wife	23
1	(not named)		f	Daug.	4
I-18.					
2	Eskesenaysnil		m	husband	57
3	Nalenekalin		f	wife	57
4	Nalashnoay		f	Daug.	34
5	Nalenejo		f	Dr. Daug.	14

CENSUS of the

Indians of

Agency,

taken

by

United States Indian Agent,

190

No. 40.

NUMBER.	INDIAN NAME.	ENGLISH NAME	SEX.	RELATION.	AGE.
I-19.					
1056	Yahit(Itsahgolayly)		m	husband	31
7	Na-joego		f	wife	25
8	Hoshkaygokeee		m	son	9
9	(not named)		m	son	6
60	(not named)		m	son	3mo.
I-20.					
1	Goshenay		f	widow	31
I-21.					
2	Nantahe		m	husband	38
3	Enkehenzoha		f	wife	35
4	Bonazha		m	son	14
5	Chino		m	son	9
6	-----	Rose	f	Daug.	6
7	(not named)		f	Daug.	1½
I-22.					
8	Askisastanay		m	husband	31
9	Dasoki		f	wife	32
70	Zhahe	Ida	f	Daug.	11
1	(not named)		m	son	3
2	(not named)		f	Daug.	2mo
I-23.					
3	Daychuay	Anderson	m	husband	31
4	Tagotzie		f	wife	28
5	(not named)		f	Daug.	1½
I-24.					
6	Minchay (sister of I-1's wife)		f	single	21
L-1.					
7	Chino(Molgli)		m	husband	60
8	Tonnay		f	wife	56
9	Dogay	Robert	m	son	16
L-3.					
80	Nechinay		m	husband	41
1	Pasum		f	wife	39
2	Donoh	Philip	m	son	12
3	Indoki		f	Daug.	8
4	Hadatahah		f	Daug.	8
5	(not named)		m	son	3

CENSUS of the _____ Indians of _____
 Agency, _____ taken
 by _____, United States Indian Agent,
 _____, 190____ 41.

NUMBER.	INDIAN NAME.	ENGLISH NAME	SEX.	RELATION.	AGE.
L-4.					
1086	-----	Andrew Lechoay	m	single	20
L-5.					
7	-----	Jago Proctor	m	Husband	42
8	Salchkoday		f	wife	33
9	-----	Mose	m	son	11
90	Nalchautuckeh		f	Daug	6
1	(not named)		m	son	3
2	(not named)		m	son	9mO.
L-6.					
3	Goodygony		m	husband	43
4	Nohenaka		f	wife	39
L-8.					
5	Sebeclassy		m	husband	36
6	Elakisay		f	wife	39
7	(not named)		m	son	2
L-10.					
8	Mahah		f	mother	43
9	Nizeti	Charles	m	son	24
1100	Eskeenataha	Wilford	m	son	16
L-11.					
1	Janay		m	husband	41
2	Talcha		f	wife	37
3	Hahdotisen	Lynn	m	son	10
4	Dichesum		m	son	8
5	(not named)		f	Daug/	3
6	(not named)		m	son	1
L-13. No.1.					
7	Zana		m	husband	62
8	Nakinaki		f	wife	62
9	Cheyan	Susie	f	Daug.	15

L/3, thought to have one child
 that he has never reported.

CENSUS of the _____ Indians of
 _____ Agency, _____ taken
 by _____, United States Indian Agent,
 _____, 190____ No.42.

NUMBER.	INDIAN NAME.	ENGLISH NAME	SEX.	RELATION.	AGE.
L-13. No.2.					
1110	Kitzay		f	mother	45
1	Daltenchugay	Walter	m	son	16
2	Itaddenche	Lily	f	Daug.	14
3	Eskelchesatah		m	son	13
4	Nenahlahsondilly	Harvey	m	son	9
5	Clebitsah		m	son	7
6	(not named)		f	Daug.	5
L-15.					
7	Eltayhay		m	son	40
8	Enchuay		f	mother	61
L-16.					
9	Hoodzay		m	husband	27
20	Chisay		f	wife	23
1	Chehayandzay		m	son	4
2	(not named)		m	son	1
L-18.No.1.					
3	Benetell	Charley Shipp	m	husband	42
4	Nahescasay		f	wife	27
5	-----	Robert Shipp	m	son	8
6	(not named)		f	girl	1
L-18.No.2.					
7	Tisnayaki		f	wife	39
L-19.					
8	Esfilay		m	widower	71
L-20.					
9	Conay		f	widow	59
L-21.					
30	Sonechehe	Mabel	f	Aunt	19
1	Jahekarhe	(Daug.L27) Mattie	f	Niece	7
L-25.					
2	Eskeeneskena	Johnson	m	husband	19
3	Choan	Myra	f	wife	18

CENSUS of the

Indians of

Agency,

taken

by

, United States Indian Agent,

, 190

No 43.

NUMBER.	INDIAN NAME.	ENGLISH NAME	SEX.	RELATION.	AGE.
L-22.					
1134	Zoogay (now with A57)	Fanny Bourke	f	girl	8
				Daughter of A78, was with Gr. mother, L22, who just died.	
L-23					
5	Nahkennaki		f	widow	79
L-24					
6	Nalzhezhay		m	husband	31
7	Tendayze		f	wife	31
8	Jeltlay		f	Daug.	8
9	Tsayden		m	son	7
40	(not named)		f	Daug.	3
L-27					
1	Leas	Rolland	m	father	47
2	Yahdaga	Herbert Griggs	m	son	16
3	Chonday		f	Daug.	14
4	Nalinbetaye	Riley	m	son	9
5	(not named)		f	Daug.	3
L-30.					
6	Kachina		m	husband	39
7	Biltotighe		f	wife	35
8	Eskibashkeen (Eskibastisen)	Lester	m	St. son	12
9	(not named)	Lida	f	Daug.	6
50	Chohah		m	son	3
1	Eskidanache	Ferdie	m	Hophey of wife	12
L-31.					
2	Mickohay		m	single	48
L-32					
3	George Banayashlay		m	husband	28
4	Teelthlay		f	wife	30
5	(not named)		m	son	5
6	(not named)		f	Daug.	2
M-1. L-33.					
7	Choyasteyay	Jesse Makamenza	m	husband	26
8	Shole		f	wife	18
M-1. No.1.					
9		Manuel	m	husband	59
60	Zhozhay		f	wife	55
1	-(not named)		f	Daug.	7
2	Bahah	Agnes	f	Daug.	12
3	Taopa		m	son	11
M-1. No.2					
4	Dolinay		f	mother	35
5	(not named)		f	Daug.	5

CENSUS of the

Indians of

Agency,

taken

by

, United States Indian Agent,

, 190

No. 44.

NUMBER.	INDIAN NAME.	ENGLISH NAME	SEX.	RELATION.	AGE.
M-2					
1166	Chylotehey	John W. Williams	m.	husband	33
7	Toges		f	wife	22
8	Dodzondiski		f	mother	64
9	(Not Named)		m	son	1
M-3					
70	-----	Manuel Miles,	m	husband	31
1	Nalenetegozhu		f	wife	33
2	-----	David Miles	m	son	8
3	Bigideshahthlay		f	daug.	3
4	(Not Named)		f	daug.	1
M-4					
5	Deslaydayki		f	widow	75
M-6					
6	Nashio		m	husband	35
7	Natehnoki		f	wife	27
8	-----	Sam Johnson	m	St. son	10
M-7					
9	-----	Benjamin Toozhay	m	husband	28
80	Nahkinahdale		f	wife	33
1	(Not Named)		f	daug.	4
2	(Not Named)		f	daug.	2
M-8					
3	Lokas		m	husband	45
4	Topah		f	wife	48
5	Gusonay		f	daug.	13
6	Mehilche (Bazinyahah)	Hilda	f	daug.	9
7	Klabisit		m	son	8
8	(Not Named)		m	son	2mo
90	Escoin	Jennie	f	Daug.	17
M-9					
1	Declay (Delay)		f	widow	51
M-10					
2	Keneazh		f	mother	58
3	Tonapa		f	daug.	43
4	Kelotel		f	sister	57

CENSUS of the _____ Indians of
 _____ Agency, _____ taken
 by _____, United States Indian Agent,
 _____, 190____ No. 45.

NUMBER.	INDIAN NAME.	ENGLISH NAME	SEX.	RELATION.	AGE.
M-11					
1195	Klesahegah		f	widow	78
M-12					
6	Estzezeki		f	mother	53
7	Maydetalay		m	son	25
M-14					
8	-----	Thomas Manuel	m	husband	19
9	Naleclayay		f	wife	19
M-15					
1200	Clososay		f	widow	56
M-20					
1	Hahunedays		f	widow	50
M-21					
2	Naginethtale		f	widow	33
M-22					
3	Gagoscony	William Crocker	m	husband	32
4	Todotzha		f	wife	27
5	-----	Cornelius	m	son	7
6	(Not Named)		m	son	3
M-24					
7	Doslaya	John Roped	m	husband	39
8	Bantedinday		f	wife	33
9	Ilthnozosuggy	Chas.	m	son	8
10	(not named)		f	Daug.	6m0.
M-25					
1	Nabaestzay		f	widow	67
M-26					
2	Naytayhay		m	husband	46
3	Nahēhilhay		f	wife	43
M-28					
4	Panantan		m	husband	44
5	??? Deontoday		f	wife	36

CENSUS of the _____ Indians of _____
 Agency, _____ taken
 by _____, United States Indian Agent,
 _____, 190____, No.46.

NUMBER.	INDIAN NAME.	ENGLISH NAME	SEX.	RELATION.	AGE.
1216					
M-29.	Taytoggie		m	husband	57
7	Natanegeda		f	wife	51
8	Eskaysclaeleneday		m	son	21
M-32					
9	Nachenotiche		m	husband	51
20	Zhaha		f	wife	45
1	Eskeenalnote		m	son	21
2	Indebahdusinay		f	Gr.Daug.	5
3	Eshstoya		m	nephew	6
M-33.					
4	Nalenekeyshay		f	widow	45
M-35.					
5	-----	Jesus	f	Gr.mother of husband	61
6	Skitjoygul (No.75M now).		m	husband	29
7	Nahgodayah		f	wife	22
8	Hegahgo		f	Daug.	4
M-36.					
9	Tonaldayahay		m	husband	39
30	Tsonay		f	wife	33
1	(not named)		m	son	1
M-37.					
0	-----Just Died---	Thomas De Leon	m	father	38
0	Escein changed to M8.	Jennie	f	wife	17
2	Maluazhjo (Children all by former wife)		f	Daug.	16
3	Nagosen Children with	Florence	f	Daug.	13
4	Sonazle Grandmother	Mabel	f	Daug.	11
5	Inkilehkah		f	Daug.	8
M-38					
6	Padesazh		f	widow	64
M-39					
7	Dahhoyah		f	Daug.	7
8	ILchspay		f	mother	22
9	(not named)		f	Daug.	4
M-40					
40	Malezay		m	single	85
M41. M-41.					
1	Digesay		m	widower	59

CENSUS of the

Indians of

Agency,

taken

by

United States Indian Agent,

, 190

No. 47.

NUMBER.	INDIAN NAME.	ENGLISH NAME	SEX.	RELATION.	AGE.
1242 1242-41 No. 2.					
3	Naconitzus		f	mother	49
4	Nahn (Bisnshn)	Violet	f	daug.	15
5	Yin		m	son	9
6	Benun	Amanda	f	daug.	7
7	Hing		m	Gr.Son	10
8	Ishtoz		m	Gr.Son	7
M-42					
9	Zoay	Peaches	m	husband	45
50	Tzazinzinay		f	wife	44
1	Eskeenyeay	Percy	m	son	18
2	Tzatelth	Harry	m	son	16
3	Jilthchee	Paul	m	son	12
4	Donostlin	Jane	f	daug.	11
5	Gische	Theodore	m	son	10
6	Goodyyun	Archie	m	son	8
7	Goodsysun		f	daug.	5
8	(Not Named)		f	daug.	3
M-43					
9	Tzisdilthtichoy		m	husband	65
60	Naespale		f	wife	53
M-44					
1	Edaygonday		f	widow	43
M-45					
2	Cohn		m	husband	46
3	Sassheay		f	wife	37
4	Guchohay		m	son	13
5	Sunnyholy		f	daug.	10
6	Bechescha		f	daug.	7
7	Hedeshay		m	son	5
8	(Not Named)		m	son	3
9	(Not Named)		m	son	6mo

CENSUS of the _____ Indians of _____
 Agency, _____ taken
 by _____, United States Indian Agent,
 _____, 190 _____ No.48.

NUMBER.	INDIAN NAME.	ENGLISH NAME	SEX.	RELATION.	AGE.
M-46					
1270	Aleskeshay		m	husband	29
1	Nalenezaah		f	wife	25
2	(Not Named)		f	daug.	5
3	Zahah		m	son	4
4	(Not Named)		m	son	1
M-49					
5	Guscone (Guschone)		m	husband	42
6	Natizha		f	wife	33
7	Nahleneodesna	Agnes	f	daug.	14
8	Nahlenegenahdash	Martha	f	daug.	11
9	Dovanah	Alice	f	daug.	7
80	(Not Named)		f	daug.	2 2
1	(Not Named)		m	son	1
M-47					
2	Nagunklugay	Dick	m	husband	21
3	Analehay		f	wife	23
M-50					
4	Zhugay		m	husband	30
5	Chischonay		f	wife	25
6	Buzhzhay		f	daug.	8
7	(Not Named)		m	son	4
M-51					
8	Eske digesay	Mike	m	husband	48
9	Zaygotaha		f	wife	40
90	Eskadilana	Vivian Mike	m	son	17
1	Nainda		f	wife No.2	28
2	(Not Named)		m	son	2
M-54					
3	Eskeentay		m	husband	50
4	Sheehitay		f	wife	26
5	Gozhonahthlay		m	son	6
6	(Not Named)		f	daug.	3
7	(Not Named)		m	son	1
M-56					
8	Klaystosh		m	husband	42
9	Eshebielday		f	wife	38
1300	Kegozhe		f	daug.	15
1	Innazhazha	Fannie	f	daug.	12
2	(Not Named)		f	daug.	6
3	(Not Named)		m	son	5
4	(Not Named)		m	son	2

CENSUS of the _____ Indians of _____
 Agency, _____ taken
 by _____, United States Indian Agent,
 _____, 190____ No.49.

NUMBER.	INDIAN NAME.	ENGLISH NAME	SEX.	RELATION.	AGE.
M-57					
1305	Oltaski		f	widow	53
M-58					
6	Nachinki		f	Gr.Mother	66
7	Clegay	Millie	f	Gr.Daug.	17
8	-----	George Jesus	m	Gr.Son	13
9	Mesh		m	Gr.Son	9
10	Tzon		f	Gr.Daug.	8
M-59					
1	Nalesay		m	husband	26
2	Naoapa		f	wife	26
3	Bahdedehha	Mary, GrMother, M69	f	daug.	7
4	(Not Named)		f	daug.	2
M-60					
5	Alekay		m	husband	23
6	Teeday	Alice	f	wife	17
M-61					
7	Gooday	John Cody	m	husband	37
8	Chidaya		f	daug.	16
9	Clohay		f	wife	26
20	Eskeeyay		m	son	7
1	(Not Named)		m	son	1
M-63					
2	Ichhoilany	(mother dead, children	f	daug.	11
3	(Not Named)	with m-32)	m	son	5
M-65					
4	Nataeya		f	Gr.Mother	48
5	Naleneachelaha	Daug. M74	f	Gr.Daug.	13
M-66					
6	Tadesxhigzy		m	husband	43
7	Nopaygeshay		f	wife	49
M-67					
8	Bahsage		f	widow	60
M-68					
9	Gegoash		f	Gr.Mother	51
30	Skeodilthinday	George	m	Gr. son	18
M-69					
1	Kishnetene		f	widow	66

CENSUS of the

Indians of

Agency,

taken

by

United States Indian Agent,

190

No. Mx 50.

NUMBER.	INDIAN NAME.	ENGLISH NAME	SEX.	RELATION.	AGE.
	M-70 to be inserted.				
	M-71				
1332	Clenalla		m	husband	38
3	Baski		f	wife	33
4	(Not Named)		m	son	5
5	(Not Named)		f	daug.	2
6	(Not Named)		f	daug.	6mo
	M-72				
7	Goongshe		m	husband	61
8	Shetaysash		f	wife	63
9	Joshkay	Amy	f	daug.	16
40	Genahdaycluhay	Lena	f	daug.	10
	M-73				
1	Zonoki		f	wife m72	78
2	Chequito	McKinley Goongahe	m	Gr. Son	21
	M-74				
3	Tonaya		m	husband	43
4	Estzohzay		f	wife	30
5	Nahlegosle	Eunice	f	daug	12
	M-76				
6	Napadintale		f	widow	43
	M-77				
7	Nabetinde		m	husband	58
8	Nakinaspa		f	wife	60
	M-81				
9	Baytiyeh		m	husband	25
50	Chezezlay		f	wife	23
1	(Not Named)		f	daug.	4
2	(Not Named)		f	daug.	2
	M-82				
3	-----	Clato Narcisco	m	husband	29
4	Togokea		f	wife	29
5	(Not Named)		m	son	4
6	(Not Named)		f	daug.	12

CENSUS of the _____ Indians of
 _____ Agency, _____ taken
 by _____, United States Indian Agent,
 _____, 190 _____ No. 51

NUMBER.	INDIAN NAME.	ENGLISH NAME	SEX.	RELATION.	AGE.
M-83					
1357	Tagepaleslay	Thomas A. Waller	m	husband	30
8	Gozunay		f	wife	40
M-84					
9	Hoddenzhazhay	George	m	husband	29
60	Keyanosna		f	wife	44
1	Delzehencho		m	son	8
2	(Not Named)		m	son	6
3	(Not Named)		f	daug.	1
M-86					
4	Youkahay	Hobert	m	husband	25
5	Naycley		f	wife	23
6	(Not Named)		f	daug.	4
M-87					
7	Peshay		f	mother	23
8	(Not Named)		m	son	4
N-1					
9	-----	John Dazen	m	husband	56
70	Nakinela		f	wife	36
1	Nedeyiny		m	brother mother of	41
2	Dohuki		f	wife	71
3	Nachelyelth		f	daug.	9
4	(Not Named)		f	daug.	6
5	Nahtuyuciah	Nettie (Carlos)	f	neice	13
N-2					
6	Atinshungay		m	father	41
7	Nehucheay		m	son	18
8	Aha		f	mother	27
9	Naleotah		f	daug.	8
N-4					
80	Nabenayki		f	mother	53
1	(Not Named)		m	son	7
2	Naspasay		f	neice	12

CENSUS of the _____ Indians of _____
 Agency, _____ taken
 by _____, United States Indian Agent,
 _____, 190____, No. 52

NUMBER.	INDIAN NAME.	ENGLISH NAME	SEX.	RELATION.	AGE.
N-5					
1383	Nalunotsosay		f	mother	40
4	Baydenchan	Edgar	m	son	13
5	Bahgonyah		m	son	9
6	Bahclehgezah	David (son of N-1.)	M	son	10
N-6					
7	Nakedastale		f	Gr. mother	61
8	Mattzosay		f	Gr. Daug.	8
N-8					
9	Natchenalsichtaysch		m	husband	44
90	Tealtithlay		f	wife	39
1	(Not Named)		m	son	3me
N-9					
2	Klathgondetathlay		m	husband	81
3	Luyonta		f	wife	70
4	Talthki		f	daug.	71
5	Nanalene	Daisy Gentry	f	Gr. Daug.	17
6	Chodascone		m	Gr. Son	26
7	(Not Named)	(Daug. of N-9 girl)	f	Gr. Daug.	5
N-10					
8	Jasoteye		f	mother	71
9	Chineton	Alice	f	daug.	28
N-11					
1400	Hanna	Ingalls	m	husband	19
1	Ilhoshay		f	wife	21
N-15					
2	Nalunpa		f	mother	51
3	-----	Grace Warren	f	Gr. Daug.	9
N-17	Nateheaconny	Married to San Carlos Indians.	f	Daug.	26
N-18					
4	Tonay		m	husband	27
5	Maycohay		f	daug.	22
N-7.					
6	Eskeenkayhay		m	husband	21
7	Dobinashindchay	Lucy	f	wife	17

CENSUS of the _____ Indians of
 _____ Agency, _____ taken
 by _____, United States Indian Agent,
 _____, 190____ No.53.

NUMBER	INDIAN NAME	ENGLISH NAME	SEX.	RELATION.	AGE.
N-20					
1408	Pacer		m	husband	34
9	Classay	Minnie	f	wife	21
10	Huskitee		m	son	6
1	Luley		f	daug.	3
2	(Not Named)		f	daug.	2
N-24					
3	Cooday		m	husband	30
4	Nandaclay		f	wife	30
5	Chahah		f	daug.	11
6	Gonada		m	son	8
7	Natjaha		m	son	6
8	Bethanyang		f	daug.	4
N-26					
9	Shyeshoshe	John Bullock	m	brother	30
20	Shoelshihe		m	bro Do.	25
0	xChogizhazhy	Just died	m	bro Do.	15
1	Iditsosay		m	bro Do.	11
2	Holzaydcharder		f	sister	10
N-27					
3	Enkaydahtzitzl		m	husband	57
4	Hahdolene		f	wife	29
5	Howgoodeltehay		m	son	8
6	Eyahee		f	daug.	6
7	(Not Named)		f	daug.	2
8	(Not Named)		f	daug.	3mo
N-29					
9	Tostinnay		f	mother	51
30	Nasnazel		f	daug.	29
0-1					
1	-----	Pete	m	husband	57
2	Zoapah		f	wife	57
3	Klazhuneki		f	wife No.2	62
0-2					
4	Gaschonay		m	husband	54
5	Ilthnapah		f	wife	58
6	-----	Jennie Stago	f	Gr.Daug.	9

CENSUS of the _____ Indians of _____
 _____ Agency, _____ taken
 by _____, United States Indian Agent,
 _____, 190____ No. 54.

NUMBER.	INDIAN NAME.	ENGLISH NAME	SEX.	RELATION.	AGE.
0-3					
1437	Nachinki		f	widow	59
0-4					
8	Incladenskigay		m	husband	46
9	Napadozla		f	wife	38
40	Zilthbandema	Sampson	m	son	8
1	(Not Named)		m	son	3
2	Yesterday	Marion	m	son	7
3	(Not Named)		f	Daug.	2
4	Tzadindes	Rivers Lavender	m	Bro. in Law	19
0-5					
5	-----	Stovepipe	m	husband	57
6	Nezooki		f	wife	58
7	Naltohay		m	son	17
8	Hatze	Jennie	f	Daug.	14
9	Katetzihay	Rosa	f	niece of wife	15
50	Noseey		m	son	8
1	(Not Named)		m	son	3m
0-6					
2	Apichoki		f	mother	57
3	Geodolayahay	Allen	m	son	23
4	Doninay	(04 son) Milton	m	Gr. Son	8
5	Nochay	Fleming Lavender	m	son	26
0-7					
6	Skaztohug		m	husband	56
7	Zanokigay		f	wife	53
8	Zaindayay	William Crawford	m	son	29
9	Dobahsay	Samuel	m	son	11
60	Iszayesakinyay		m	son	8
0-8					
1	Cleki		m	widower	56
0-9					
2	Locojim		m	husband	48
3	Engedaya		f	wife	42
0	----- Just died May		f	Daug.	13
4	Mahny		f	Daug.	12

CENSUS of the _____ Indians of _____
 Agency, _____ taken
 by _____, United States Indian Agent,
 _____, 190____ No. 55.

NUMBER.	INDIAN NAME.	ENGLISH NAME	SEX.	RELATION.	AGE.
0-10.					
1465	Eskinayinta		m	husband	49
6	Nachineta		f	wife	43
7	Kanora	Arthur Nachineta	m	St. son	24
8	Nalenethonay	Elsie	f	Daug.	16
0-11.					
9	Nantanotalth	Children of 0-9. Mother just died. Tonay	m	brother son	20
70	Gochizeye	Jane	f	Daug.	13
1	-----	Sheriff	m	son	10
2	-----	Lieutenant Johnson	m	son	6
0	x (not named) xxxxxxxx	xxxxxxxxxxxxxxxxxxxxxxxxxxxxxxxx	f	Daughter	2
3	(not named)		f	Daug.	2
0-12.					
4	Mykayden		f	widow	55
0-13.					
5	Beki		f	mother	44
6	Naleoshlay	Edith	f	Daug.	27
7	Remus	Harry (son of M36)	m	Son. Edith	8
8	(not named)		f	Daug. "	5
0-14.					
9	-----	Peter Hammond	m	husband	39
80	Eclanisis		f	wife	33
1	-----	Bland	m	son	13
2	Goclennay	Peter	m	son	9
3	(not named)		f	Daug.	5
0	x (not named) xxxxxxxx	Died	f	Daug.	2
0-15.					
4	Pahe		m	husband	27
5	Nasaha		f	wife	28
6	Dadilthnargy		f	Daug.	7
7	(Not named)		m	son	4
8	(not named)		f	Daug.	2
P-1.					
9	-----	George	m	widower	58
P-2.					
90	Ilthpaye		m	husband	39
1	Nalilanday		f	wife	29
2	Eskeenyah		m	son	12
3	(not named)		m	son	7
4	(not named)	John Long Paye	m	son	10
5	(not named)		f	Daug.	4

CENSUS of the _____ Indians of _____
 Agency, _____ taken
 by _____, United States Indian Agent,
 _____, 190____ No.56.

NUMBER.	INDIAN NAME.	ENGLISH NAME	SEX.	RELATION.	AGE.
P-3					
1496	Noschuggy	Grasshopper	m	husband	46
7	Naloklishy		f	wife	41
P-4					
8	Skincladen		m	father	60
9	Naelthdla	Ada	f	daug.	15
1500	Nashawah		f	daug.	17
P-5					
1	Goshoay		m	husband	45
2	Gaslinay		f	wife	50
3	Nalisti		f	daug.	26
4	Esta		m	son	21
5	Bonnagotahha	Janet	f	daug.	12
6	Nalegoste		f	daug.	9
7	Edahgoah		f	daug.	7
8	(Not Named)		f	daug.	2
P-6					
9	Iskilalzay		m	husband	33
10	Naleyala		f	wife	31
1	Naleneyactilthlay		f	daug.	12
2	Tsynaltinay		f	daug.	9
3	(Not Named)		f	daug.	5
P-7					
4	Katyjo		m	husband	45
5	Sely		f	wife	40
6	Kinchoay	Dick	m	son	16
7	(Not Named)		f	daug.	8
P-8					
8	Gushosay	Redfield Proctor	m	husband	42
9	Gattissay		f	wife	32
0	Jekeyeh	Just died	f	daug.	11
20	(Not Named) (Not Named)		f	daug. daug.	8 3mo
P-9					
1	Chinzke	Parker Noschuggy	m	husband	23
2	Haltzonay		f	wife	21
3	(Not Named)		m	son	6mo

CENSUS of the _____ Indians of _____
 Agency, _____ taken
 by _____, United States Indian Agent,
 _____, 190____ No. 57.

NUMBER.	INDIAN NAME	ENGLISH NAME	SEX.	RELATION.	AGE.
P-10					
1524	Nalthkishla		f	mother	77
5	Nalthoenla		f	daug.	41
6	Nigchug		m	Gr. son	22
P-11					
7	Chadascolly		f	mother	33
8	Jahdanah	Gerald	m	son	18
9	Dobahjahdinly	Oscar	m	son	14
P-12					
30	Gosomil		m	husband	24
1	Onchu		f	wife	28
2	(Not Named)		m	son	6mo
3	Chodacha		m	St. son	11
R-1					
4	Skanatel		m	husband	49
5	Zuspa		f	wife	50
6	Eszon	Minneola	f	daug.	18
7	Danegoday	Julius	m	son	9
R-2					
8	Daeschelay		m	husband	68
9	Nalchilshoay		f	wife	59
40	Nailstoy		f	daug.	28
1	Zhonay		m	son	26
2	Tlah	Wilbur	m	son	17
3	Kathlay		f	daug.	23
4	Gothaltinne	Peter	m	son	13
5	Natithha	Wilbur	m	son	9
R-3					
6	Eskekeltosh		m	husband	49
7	Coson		f	wife	27
8	Nalenetsonatohay	Annie	f	daug.	12
9	(Not Named)		f	daug.	6
R-4					
50	Eskaykaha		m	husband	47
1	Naleneohay		f	wife	38
2	Elameh		m	son	12
3	Ilthdacnicho	Ben	m	son	8
4	Beehnogoslal		m	son	5
5	(Not Named)		m	son	2

CENSUS of the

Indians of

Agency,

taken

by

, United States Indian Agent,

, 190

No. 58.

NUMBER	INDIAN NAME	ENGLISH NAME	SEX.	RELATION.	AGE.
R-5.					
1556	Padgagha		m	father	58
7	Coha		f	Daug.	26
8	Choay		f	Daug.	17
R-6.					
9	Nabatataho		f	mother	58
60	Skealathlay	to be changed to R-10.	m	husband	22
1	Benanshnayhay		f	wife	20
R-7.					
2	Skajotelth		m	husband	46
3	Notzaki		f	wife	38
4	Elchgotildo	Lorenzo Lanford	m	son	16
5	Kiya		m	son	14
6	Gindilay	Flora	f	Daug.	11
7	Chintillay		f	Daug.	8
R-8.					
8	Askinoltahah		m	husband	37
9	Meshay		f	wife	28
70	Mallenebegotistzok	Helen	f	Daug.	10
1	Dahjoalth		f	Daug.	7
2	(not named)		m	son	2
R-9.					
3	Askidesa		m	husband	42
4	Elkinithtah		f	wife	51
5	-----	Mammie	f	St. Daug.	14
6	-----	Jessie	f	Daug.	5
7	(not named)		m	son	2mo.
R-11.					
8	Nomanata		f	widow	74
R-12.					
9	Chinoki		f	widow	71

CENSUS of the _____ Indians of
 _____ Agency, _____ taken
 by _____, United States Indian Agent,
 _____, 190 _____ No. 59.

NUMBER.	INDIAN NAME.	ENGLISH NAME	SEX.	RELATION.	AGE.
R-13.					
1580	Nayski		m	husband	43
1	Tolchesay		f	wife	40
2	Sadeslishay		f	Daug.	17
3	Ene	Ena	f	Daug.	15
4	Tsoðay	Lucy	f	Daug.	14
5	-----	Christmas	m	son	11
6	-----	Edward	m	son	8
R-14.					
7	Oltaha		m	husband	43
8	Nadeshettunnay		f	wife	36
9	Sanejulay	Alice	f	Daug.	16
90	Dotathlay		f	Daug.	10
1	Dowuslay	Eva	f	Daug.	7
2	(not named)		f	Daug.	6m0.
R-15.					
3	Petchay	Peto Morgan	m	single	39
R-16.					
4	Tsisindas	Max Doane	m	father	43
5	-----	John Doane	m	son	8
6	Skinesdale, (transfer next time to I-20.)		m	St. son	7
R-17.					
7	Netule		f	mother	38
8	Choilkohay	Chal.	m	son	15
9	Natalie		f	Daug.	14
1600	Askeendagushun	George	m	son	10
R-18.					
1	Natsenaskel		f	Aunt	27
2	Alahte(Dit)		f	Niece	7
R-19.					
3	Nodaschunay		f	widow	47

CENSUS of the _____ Indians of _____
 _____ Agency, _____ taken
 by _____, United States Indian Agent,
 _____, 190_____ No. 60.

NUMBER.	INDIAN NAME.	ENGLISH NAME	SEX.	RELATION.	AGE.
R-20.					
1604	Magotaha		f	Gr. mother	56
5	-----	Johnnie	m	Gr. son	11
R-22.					
6	Nideski		f	mother	46
7	Shonzon		m	son	16
R-23.					
8	Besishday		m	husband	43
9	Nahedaya		f	wife	49
10	Eskechinnay		m	son	14
R-24.					
1	Nadischaay		f	mother	51
2	Nalatzalay (married to	Jesus Velosques, Mex.)	f	Daug.	23
3	Skittahhah		m	son	15
4	Dahlahpaha		f	Daug.	13
5	Benechueh	Oscar	m	son	10
6	Gahlatahilsook	Joe	m	son	8
7	Tahthlay		f	Daug.	6
R-25.					
8	Oga	(Just divorced and wife and	m	husband	29
9	Clinay	children to be transferred to I-25	f	wife	30
20	Baezazah	next year.)	f	Daug.	6
1	-----	George	m	son	4
R-26.					
2	Skidoki		f	Gr. mother	71
3	Yahizantigo	Rosa	f	Gr. Daug.	17
4	Eiacoddy	Eli	m	Gr. son	13
R-27.					
5	Ahdehay		f	Gr. mother	70
6	Eskeyanyah		m	Gr. son	15
R-28.					
7	Chogay	Fred Zayoas	m	widower	31.

CENSUS of the

Indians of

Agency,

taken

by

United States Indian Agent,

, 190

No. 61.

NUMBER.	INDIAN NAME.	ENGLISH NAME	SEX.	RELATION.	AGE.
R-30.					
1628	Yahhay		f	mother	33
9	Nahash		f	Daug.	11
30	-----	Florence Bones	f	Daug.	8
1	(not named)		f	Daug.	3
R-31.					
2	Nadekegay		m	husband	24
3	Nalenesene		f	wife	19
4	(not named)		f	Daug.	1
R-32.					
5	Honay	Albert	m	husband	29
6	Nanda		f	wife	23
7	(not named)		m	son	2
8	(not named)		f	Daug.	2mo.
R-33.					
9	Eskanatel		m	husband	34
40	Badelche		f	wife	31
1	Eskejohn		m	son	6
R-34.					
2	Sobastisy	Louis	m	husband	25
3	Toopicoowahah		f	wife	26
4	(not named)		f	Daug.	4
5	(not named)		m	son	2
R-35.					
6	Bashchugay		m	husband	23
7	Sabathlanay		f	wife	18
T-1.					
8	Elemente		m	husband	64
9	Naba		f	wife	60
T-4.					
50	Chenotahay		m	husband	56
1	Nalenechinda		f	wife	51
2	-----	John	m	son	13
3	Billha		m	son	9
4	Eskehowolsoggy		m	son	7

CENSUS of the _____ Indians of _____
 _____ Agency, _____ taken
 by _____, United States Indian Agent,
 _____, 190____ No. 62.

NUMBER.	INDIAN NAME.	ENGLISH NAME	SEX.	RELATION.	AGE.
T-5					
1655	Cho	John Cho	m	husband	38
6	Atinday		f	wife	31
7	-----	Anna Cho	f	Daug.	10
8	(Not Named)		f	Daug.	5
9	(Not Named)		f	Daug.	3
T-6					
60	Aday		m	husband	32
1	Nazinda		f	wife	26
2	Goseeneha		m	son	6
3	(Not Named)		f	Daug.	2
T-7					
4	Zohayay		f	mother	50
5	Oshkaisdonlache		m	son	8
6	(Not Named)		m	son	6
7	(not Named)		m	son	4
T-8					
8	Metcho		m	husband	20
9	Melchisch	Lela	f	wife	17
T-9					
70	Napela		m	husband	45
1	Chizchaha		f	wife	39
2	Ottos		m	son	14
3	Hethoche		m	son	5
4	(Not Named)		m	son	2
T-10					
5	Nabadekay		m	husband	51
6	Alatonday		f	wife	22
T-11					
7	Kalarnjo		m	husband	40
8	Dozlenye		f	wife	40
9	-----	Ross	m	son	16
80	Natotalaulte		m	son	12
1	(Not Named)		m	son	4

CENSUS of the _____ Indians of _____
 _____ Agency, _____ taken
 by _____, United States Indian Agent,
 _____, 190____ No. 63.

NUMBER.	INDIAN NAME.	ENGLISH NAME	SEX.	RELATION.	AGE.
T-12.					
1682	-----	Martine	m	father	53
3	Naykeelje	Robert	m	son	27
4	Gonelo	Dewey Martine	m	son	22
T-13.					
5	Eskeenainsay		m	husband	40
6	Matzosay		f	wife	33
7	Nalesthizay		f	Daug.	16
8	Naledechisay		f	Daug.	9
T-14.					
9	Kaynadeski		f	mother	61
90	Eskinesay		m	husband	25
1	Claggy	Martha	f	wife	18
T-15.					
2	Klissay		f	mother	57
3	Askinaki		m	son	20
4	Choziny		m	son	18
T-16.					
5	Ahskisga (Married to white woman)		m	father	28
6	-----	Winnie	f	Daug.	6mo.
T-19.					
7	Talistuday		f	widow	60
T-20.					
8	Eskidatyalay	James Mansfield	m	husband	30
9	Goday		f	wife	30
1700	-----	Lucy Mansfield	f	Daug.	8
T-21.					
1	Klishkloay		m	husband	29
2	Nadaytunay	Edna	f	wife	27
3	Egepitone		f	St. Daug.	7
4	(not named)		m	son	4mo.
T-22.					
5	Bitchohay		m	husband	31
6	Endabeka		f	wife	23
7	Besesteen		m	son	8
8	(not named)		f	Daug.	4
T-23.					
9	H-----	Herbert Codycody	m	husband	27
10	-----	Clara	f	wife	25
1	(not named)		f	Daug.	5

CENSUS of the

Indians of
taken

Agency,

by

, United States Indian Agent,

, 190

No. 64.

NUMBER.	INDIAN NAME.	ENGLISH NAME	SEX.	RELATION.	AGE.
T-24.					
1722	Tiggy	Clarence	m	husband	23
3	Hodentithay		f	wife	26
V-1.					
4	Chischillay		m	husband	64
5	Mashloya		f	wife	52
V-3.					
6	Tadjeondi		m	husband	53
7	Agunpa		f	wife	56
8		Christmas	m	Gr. son	14
V-4.					
9	Hacohan		f	mother	42
20	Dehose		m	son	19
1	Yahhe	James	m	son	12
2	Youhay		f	Daug.	5
V-5.					
3	Eshladaza (Loco)		m	husband	59
4	Klezay		f	wife	58
V-6					
5	Nahnatkah		f	widow	67
V-7					
6	Daynzhay		f	mother	44
7	Connahyelth	Joseph	m	son	14
8	Salenea	William	m	son	10
9	Chocolth				7
V-8.					
30	Netegay		f	mother	49
1	Atzeay	Charles Foster	m	husband	29
2	Otaosleay		f	wife	29
3	(not named)		m	son	2

CENSUS of the

Indians of

Agency,

taken

by

United States Indian Agent,

, 190

No. 65,

NUMBER.	INDIAN NAME.	ENGLISH NAME	SEX.	RELATION.	AGE.
V-9					
1734	Toslan		m	husband	58
5	Anezhenepa		f	wife	35
6	Pony		m	son	11
7	(Not Named)		f	daug.	5
V-10					
8	Eskilzogay	Yellow Boy	m	husband	42
9	Mayanegay		f	wife	38
40	Belthnahehetazh	Alma	f	daug.	13
1	Belthnahsheashay		m	son	11
2	Bishygotay		m	son	9
3	Melche		m	son	7
4	(Not Named)		m	son	2
V-11					
5	Cooya		m	husband	39
6	Tishaspa		f	wife	45
7	Tizthlene	(Reported married)(Investigate).	m	St. Son	24
8	Tlose	Hayden	m	St. Son	22
9	Kayda	Helena	f	daug.	17
50	Haunya	Carl	m	St. Son	19
V-12					
1	Nachunapa		m	husband	67
2	Parsine		f	wife	67
V-13					
3	Dackiye		f	mother	61
4	Sicony	(reported Mar. to C-12.)	f	daug.	29
5	(Not Named)		m	SON OF Sicony	7
6	(Not Named)		f	daug. of Sicony	3
V-14					
7	Cooley		m	husband	51
8	Bashe		f	wife	30
9	Eskibbandel	Charles	m	son	12
60	Oteza		f	daug.	7
1	(Not Named)		f	daug.	2

CENSUS of the

Indians of

Agency,

taken

by

United States Indian Agent,

, 190

No. 66.

NUMBER.	INDIAN NAME.	ENGLISH NAME	SEX.	RELATION.	AGE.
V-15					
1762	-----	Tom (Ton)	m	husband	56
3	Nalaygoki		f	wife	55
4	-----	Sampson	m	son	14
5	-----	Schley	m	son	11
V-16					
6	Naskigay	Bill Gatewood	m	husband	59
7	Natogonza		f	wife	39
8	Pananta	Chester Gatewood	m	son	21
9	Zhayah	Page Gatewood	f	daug.	15
70	Eskibolah		m	son	12
1	Baisha		f	daug.	8
V-17					
2	Edilsasay		m	husband	32
3	Dzadispah		f	wife	30
4	Nahljo	Martha	f	daug.	10
5	Naleasclahha		f	daug.	6
V-18					
6	Tinilzay (Gloshay)		m	husband	38
7	Tehe		f	wife	33
8	Chenyyal	Edith	f	daug.	16
V-19					
9	Coquas		m	husband	61
80	Chachusay		f	wife	37
1	Hodtdee		f	daug.	8
2	(Not Named)		f	daug.	5
V-20					
3	Eskaysnadiltay		m	father	55
4	Dokay		f	daug.	32
5	Jaha (Aljuga)	Wilson	m	son	21
6	Chay		m	son	16

CENSUS of the _____ Indians of
 _____ Agency, _____ taken
 by _____, United States Indian Agent,
 _____, 190____ No.67.

NUMBER.	INDIAN NAME	ENGLISH NAME	SEX.	RELATION.	AGE.
V-21					
1787	Incladenashkay	James Ames	m	husband	40
8	Adunday		f	wife	36
9	Gulhozay		f	daug.	5
V-24					
90	Algoon		m	husband	26
1	Balchuay		f	wife	30
2	(Not Named)		m	son	6
3	(Not Named)		m	son	3
V-25					
4	Kalas		m	husband	61
5	Nauspa		f	wife	60
V-26					
6	Bebanlaycha		m	husband	61
7	Aspa		f	wife	60
8	Aydaysundaha		f	wife	20
V-27					
9	Mechoay (Endaycho)		m	husband	50
1800	Eskeenaski		f	wife	46
1	Hayadagah	Andrew	m	son	17
2	Nahlenegoistselay		f	daug.	11
3	Badusun		f	daug.	8
V-28					
4	Bitoisay		m	single	22
V-29					
5	Kadilton		m	husband	48
6	Natlayna		f	wife	35
7	Cohnatoh	Katy	f	daug.	14
8	Chinezchule	Luther	m	son	8
9	Cohdilthlay		m	son	13
10	(Unknown)	Florence	f	daug.	11

CENSUS of the _____ Indians of _____
 _____ Agency, _____ taken
 by _____, United States Indian Agent,
 _____, 190 _____

No. 68.

NUMBER.	INDIAN NAME.	ENGLISH NAME	SEX.	RELATION.	AGE.
V-30.					
1811	Gothlay		f	mother	41
2	Incladdendaah		m	son	20
3	Clanatashlay		m	son	19
4	Cheklezhay		m	son	16
5	Katohsos (son V36)	Lewis	m	son	13
V-31					
6	Eskiltsigoas	Andrew Gregg	m	husband	27
7	Goinday		f	wife	17
V-32.					
8	Skilzanay		m	husband father	22
9	(not named)		f	Daug.	4
20	(not named)		f	Daug.	2
V-33					
1	Naslayintayli		f	mother	79
2	Kanaysnunay		f	Daug.	40
3	Chinazh(Nasheyse) (Reported Mar. to Oldest son W11)		f	Gr. Daug.	22
V-35					
4	Hushkay Nalittaya		f	wife	38
5	(not named)		f	Daug.	4
6	Hoshkaykitdayah	Andrew	m	Gr. son	8
V-36					
7	Togoya		m	husband	41
8	Tahgleseclaylay		f	wife	30
9	Selse		m	son	8
30	(not named)		m	son	2
V-37.					
1	Damazinay		m	husband	35
2	Nadetayhe		m	son	14
3	Bahnahgoshay		m	son	12
4	Mahletlohay		f	Daug.	9
5	Keosay		f	wife	26

CENSUS of the _____ Indians of _____
 _____ Agency, _____ taken
 by _____, United States Indian Agent,
 _____, 190____ No. 69.

NUMBER.	INDIAN NAME	ENGLISH NAME	SEX.	RELATION.	AGE.
V-38					
1836	Nazenogoay		m	husband	27
7	Elcagoyaha		f	wife	28
8	(Not Named)		f	daug.	3
V-39					
9	Isasnosas		f	widow	55
V-40					
40	Napajintell		f	widow	52
V-42					
1	-----	David Gregg	m	husband	34
2	Nalenedel		f	wife	31
V-43					
3	Tosenday	David Perry	m	husband	34
4	Chichoki		f	wife	28
5	(Not Named)		f	daug.	2
V-44					
6	Nahgelah		m	husband	53
7	Alzahah		f	wife	51
8	Dazhilay	Fred	m	St.Son	18
9	Eskiekahay	Pedro	m	St.Son	13
V-45					
50	Nagaha		f	widow	31
1	(Not Named)		m	son	4
V-46					
2	Yaznancha	Jack	m	widower	53
V-47					
3	Bekisinke		f	widow	63
V-48					
4	Skindaha		m	brother	25
5	-----	Chinaman	m	brother	18
V-49					
6	Pachinpa		f	widow	64

CENSUS of the

Indians of

Agency,

taken

by

, United States Indian Agent,

, 190

No. 70.

NUMBER.	INDIAN NAME.	ENGLISH NAME.	SEX.	RELATION.	AGE.
V-50					
1857	Tachuay		m	husband	28
8	Natzilay		f	wife	28
9	Nadenzhun		m	son	8
60	(Not Named)		f	Daug.	2
V-51					
1	Oklinay		f	widow	58
V-52					
2	Etaydenche		f	widow	73
V-53					
3	Nachahuke (Skeseeasy)	Jim	m	husband	29
4	Ehezinday		f	wife	29
5	Dahnahspasay		m	son	11
6	Bawynda		m	son	10
7	Enna		f	Daug.	6
8	(Not Named)		f	Daug.	4
V-54					
9	Nalthahyah		f	mother	46
70	Pedro Nahkayyay	Dennis	m	son	17
1	Guleschunay		m	nephew	24
V-55					
2	Niapaha	Thomas Friday	m	father	40
3	Cricket Friday	Cricket Friday	f	Daug.	8
V-57					
4	Loki	Richard Quay	m	husband	29
5	-----	Marie Quay	f	wife	25
6	-----	Dollie Quay	f	Daug.	8
7	-----	Charlie Quay	m	son	6
V-58					
8	Clessay		f	mother	38
9	Donailunnay	Hugh	m	son	14
80	Dahizeklish (Chinay)		m	son	12
1	Nahgozleh		f	Daug.	6
2	-----	Johnnie	m	son	9
3	(Not Named)		f	Daug.	2

CENSUS of the _____ Indians of _____
 _____ Agency, _____ taken
 by _____, United States Indian Agent,
 _____, 190____ No. 71.

NUMBER.	INDIAN NAME.	ENGLISH NAME	SEX.	RELATION.	AGE.
V-59					
1884	Alchtoonday	Joseph Ewahna	m	husband	28
5	-----	Rabbit	m	son	7
6	-----	Ola	f	daug.	5
7	(Not Named)		f	daug.	2
V-60					
8	Eskeentethleggy		m	husband	26
9	Nezeay		f	wife	24
90	(Not Named)		m	son	6
1	(Not Named)		f	daug.	2
V-62					
2	Narcisco	Charles Gatewood	m	husband	28
3	Nabaygega		f	wife	41
4	(Not Named)		m	son	5
5	(Not Named)		m	son	2
V-63					
6	Shuya	Jack	m	husband	26
7	Naleneodolthlay		f	wife	24
8	Neleodeinahe		f	daug.	4
9	(Not Named)		f	daug.	2
V-64					
1900	Coneago	Norman Thompson	m	husband	25
1	Chinda		f	wife	23
2	(Not Named)		f	daug.	4
3	(Not Named)		m	son	2
V-65					
4	Nahkayyay		m	husband	25
5	Nalene		f	wife	30
6	V-61. Chugay (Transfer to A-39)	Chargay	f	widow	17
Y-1					
7	Skilskoy		m	husband	53
8	Mayzhogay		f	wife	45
9	Tebethli		m	son	20
10	Esconnay		m	son	16
1	Chowala	James	m	son	12
Y-2					
2	Nayadetale		f	mother	65
3	Kahgale		m	son	43

CENSUS of the _____ Indians of
 _____ Agency, _____ taken
 by _____, United States Indian Agent,
 _____, 190____ No.72.

NUMBER.	INDIAN NAME.	ENGLISH NAME	SEX.	RELATION.	AGE.
Y-3					
1914	Klistzoa		m	husband	36
5	Saygotan	Nellie	f	wife	27
6	Bashela		f	Daug.	8
7	(Not Named)		f	Daug.	2
Y-4					
8	Sheclassay		m	husband	44
9	Goothlinday		f	wife	40
20	Usted	Lucile	f	Daug.	19
1	Kaydaylazav	Silas	m	son	14
2	Dinggo	Julia	f	Daug.	12
3	Nontsosay	Nathan	m	son	22
4	Nahdenki		f	Daug.	9
Y-5					
5	Nakay		m	husband	45
6	Gasechoy		f	wife	28
7	Onatchoay		m	son	9
8	(Not Named)		f	Daug.	6
9	(Not Named)		m	son	2
Y-7					
30	Skenaalinay		m	husband	35
1	Naleneash		f	wife	26
2	(Not Named)		m	son	1
Y-8					
3	Benoskogy		m	husband	42
4	Dulthlazah	Jesse	m	son	13
5	Natgoley		f	Daug.	10
6	Eskeenbahesthtaey		m	son	7
7	Eskeenbahesthtaey not named		m	son	5
Y-9					
8	Ishkebendy		m	husband	42
9	Tishluay		f	wife	40
40	Halkaynoday	Cornellius	m	son	20
1	Tudecholay	Dewey	m	son	17

CENSUS of the

Indians of

Agency,

taken

by

, United States Indian Agent,

, 190

No. 73.

NUMBER.	INDIAN NAME.	ENGLISH NAME	SEX.	RELATION.	AGE.
Y-10					
1942	Ischargay		m	father	36
3	(Not Named)		m	son	5
Y-11					
4	Nantangolay	Isaac Skilskoy	m	husband	23
5	Nayadel	Clara	f	wife	21
6	(Not Named)		m	son	2
Y-12					
7	Nahdeahshlay		m	husband	58
8	Ohguneyah		f	wife	53
9	Dahgintah	Bessie	f	daug.	11
50	Nale		f	daug.	20
Y-13					
1	Mercisco		m	husband	36
2	Natasko		f	wife	31
3	Sombecoza		f	daug.	13
4	Bachela		f	daug.	11
5	Jacon		f	daug.	8
6	(Not Named)		m	son	5
7	(Not Named)		f	son	4
Y-14					
8	Tonay		m	husband	50
9	Nagogalay		f	wife	41
60	Santiago	Foster	m	son	20
1	Capitillo	Logan	m	son	15
2	Bosselocke		m	son	13
3	Bacawarahoha		m	son	10
4	Bahnajekie		m	son Daug.	8
5	(Not Named)		m	son do.	5
6	(Not Named)		m	son	6mo
Y-15					
7	Natzezaspa		f	mother	49
Y-16.					
8	Haldus	Peter	m	brother	16
9	Son	Children of Y-20 by first marriage.	f	sister	11

CENSUS of the _____ Indians of _____
 _____ Agency, _____ taken
 by _____, United States Indian Agent,
 _____, 190____ No. 74/.

NUMBER.	INDIAN NAME.	ENGLISH NAME	SEX.	RELATION.	AGE.
	Y-17				
1970	Eszalshehe		m	widower	34
	Y-18				
1	Nacheash		f	widow	60
	Y-19				
2	Nechokay	Sam Cleshay	m	single	26
	Y-20				
3	Benintunay		m	husband	45
4	Glezegize		f	wife	43
5	Kossay		m	son St.	20
6	Ashketatezah	John	m	son St.	16
7	Acomzeh	Rivers	m	son	10
8	Dozecho	Wilbur	m	son	12
	Y-21				
9	Natuseenla		f	mother	48
80	Nalissanay	Lena	f	daug.	17
1	Nahleneclahyah	Laura	f	daug.	14
2	Kitzilay		f	daug.	24
	Y-22				
3	Naninday		f	mother	51
4	Pagagodaha		f	daug.	28
5	Kishedahgaha	Lucile	f	Gr. daug.	9
	Y-24				
6	Tziya		m	husband	32
7	Padaestiggy		f	wife	24
8	Karbechun		m	son	9
9	<i>Not named Indian</i>	Charley	m	son	6
90	(not named)		f	daug.	6mo
	Y-25				
1	Tchuegay	Thomas Wycliffe	m	father	28
2	<i>Not Named.</i>		m	son	5
	Y-26				
3	Tunatany		f	mother	38
4	Eskeen		m	son	16
5	<i>Y-23</i> <i>Skilchonyay</i>			<i>husband</i>	<i>31</i>
6	<i>Kachoyay</i>	<i>Irene</i>		<i>wife</i>	<i>16</i>

CENSUS of the _____ Indians of
 _____ Agency, _____ taken
 by _____, United States Indian Agent,
 _____, 190____ No. 75.

NUMBER.	INDIAN NAME.	ENGLISH NAME	SEX.	RELATION.	AGE.
	Y-27(A2)				
1997	Gushonay		m	husband	46
8	Nakagotel		f	wife	29
9	Ashoday	Roger	m	son	15
	Y-28				
2000	-----	Daniel Nahdeahshlay	m	husband	26
2	Skaneateah		f	wife	23
2002	(not named)		f	Daug.	1
	Y-29				
3	Eskegonsay		m	husband	23
4	Naundayshay		f	wife	17
	Y-30(A85)				
5	Tongizeah	Charles Suttle	m	husband	31
6	Hahndateza	Hazel	f	wife	20
	Z-1.				
7	Naskilzohn		m	husband	63
8	Simpah		f	wife	66
9	Nahdellenetsy		f	wife No.2	51
10	Clecheki		f	sister	60
1	Nahbahgelehe		m	son	7
2	(not named)		f	Daug.	5
	Z-2				
3	Eskeenlanasa		m	husband	66
4	Kaychunpah		f	wife	61
	Z-3				
5	Pahah		m	husband	48
6	Ahdeloze		f	wife	51
7	Dzahiton	Oliver Cromwell	m	son	26
8	Egahleh	Donald	m	son	22
9	Indahshe	Patrick	m	son	15
20	Eskeosna		m	son	13
	Z-4.				
1	Chunoskazay(Dalclayay)		m	husband	35
2	Nahspah		f	wife	50
3	-----	Max Daynzhay	m	son	17

CENSUS of the

Indians of

Agency,

taken

by

United States Indian Agent,

, 190

No. 76

NUMBER.	INDIAN NAME	ENGLISH NAME	SEX.	RELATION.	AGE.
Z-5.					
2024	Chogay		m	husband	34
5	Nahlenezhune		f	wife	34
6	Chunny		f	Daug.	6
7	(not named)		f	Daug.	4
8	(not named)		m	son	2
Z-7					
9	Nahyashas		f	mother	65
30	Bezhashay		m	son	41
1	Nahkinessah		f	Gr. Daug.	12
Z-9					
2	Biyulcallatha		m	husband	50
3	Annoski		f	wife	48
4	Ishkar		f	niece of wife	8
Z-10.					
5	Incladden		m	husband	55
6	Sedelsosaycos		f	wife	43
7	Eskeendakeyay		m	son	23
8	Eskeenalthashlay	Joseph	m	son	16
9	Enelthte	Emma Walnoheay	f	niece of wife	15
40	Hoskayysinte	Irving	m	son	11
1	Taahs	Iva	f	Daug.	13
Z-12.					
2	Cledelcahe		m	widower	40
Z-13.					
3	Klatgin		m	husband	59
4	Conclashay		f	wife	51
5	Godeench	Horace (N2 relation)	m	son	13
Z-14.					
6	Chogay	Charles Henry	m	husband	37
7	Chadahhonedalch		f	wife	28
8	(not named)		m	son	2
9	(not named)	Eddy Patterson	f	St. Daug.	8

CENSUS of the _____ Indians of _____
 _____ Agency, _____ taken
 by _____, United States Indian Agent,
 _____, 190____ No. 77.

NUMBER.	INDIAN NAME.	ENGLISH NAME	SEX.	RELATION.	AGE.
Z-15.					
2050	Gushos		m	father	65
1	Chizhay		f	Daug.	46
2	Klegahe	Kate Williams	f	niece	25
3	Shagay		m	brother	63
Z-18					
4	Eskaysnatilth		m	husband	50
5	Nakenela		f	wife	51
6	Nadegay	Harry	m	son	23
7	Naluntahhah	Elma	f	Daug.	12
8	Taah	Emma	f	Daug.	9
9	Dahdejoyun	Guy	m	son	11
60	(not named)		m	son	2
Z-19					
1	Eskeennizechit		m	husband	24
2	(not named)		m	son	2
3	Nalenequeah		f	wife	18
Z-20.					
4	Enzhaha	Charles Enzhaha	m	husband	26
5	Teeshay		f	Wife	27
6	(not named)		m	son	3
7	(not named)		m	son	1
Unassigned.					
8	-----	John Riley	m	husband	42
9	O-----	Luke Riley	m	son	17
70	Meltohay	Delia	f	wife	18
1	Inason		f	widow	90
2	-----	Charles Maltway	m	widower	37
3	-----	Walter Santos	m	husband	33
4	Massay		f	wife	27
5	(not named)		m	son	2

CENSUS of the _____ Indians of
 _____ Agency, _____ taken
 by _____, United States Indian Agent,
 _____, 190____ No.78.

NUMBER.	INDIAN NAME.	ENGLISH NAME	SEX.	RELATION.	AGE.
At the time of running off previous sheets, new births to the extent of four were overlooked. There have since been inserted as follows: Line 226a, 310a, 328a, and 345a. However, these have not been included in the count, so will be added in here for 2076, 2077, 2078, and 2079.					
Unassigned Cont.					
2080	-----	Laban L. James	m	husband	39
1	Tchatsogo		f	wife	29
2	Nalenebilthetucky	Sadie	f	Daug.	10
3	-----	Leda	f	Daug.	7
4	-----	Peter	m	son	3
5	(not named)		f	Daug.	9m0.
6	-----	Gray Oliver	m	husband	44
7	Mogo		f	Wife No.1	38
8	Agodeche	Willie	m	son	14
9	Hoolah		f	Daug.	9
90	Longay		f	wife No.2	25
1	-----	Lambert I. Stone	m	husband	43
2	Chinchinay		f	wife	24
3	-----	Sadie Stone	f	Daug.	6
4	(not named)		f	Daug.	2
5	Dohegesay	Hoke Smith	m	husband	23
6	Bechoay		f	wife	23
7	Ishkishy	Poncho	m	husband	33
8	Nattlahoash		f	wife	22
9	Nestahyubucah		m	son	4

CENSUS of the _____ Indians of
 _____ Agency, _____ taken
 by _____, United States Indian Agent,
 _____, 190____ No.78.

NUMBER.	INDIAN NAME	ENGLISH NAME	SEX.	RELATION.	AGE.
At the time of running off previous sheets, new births to the extent of four were overlooked. There have since been inserted as follows: Line 226a, 310a, 328a, and 345a. However, these have not been included in the count, so will be added in here for 2076, 2077, 2078, and 2079.					
Unassigned Cont.					
2080	-----	Laban L. James	m	husband	39
1	Tchatsogo		f	wife	29
2	Nalenebilthetucky	Sadie	f	Daug.	10
3	-----	Leda	f	Daug.	7
4	-----	Peter	m	son	3
5	(not named)		f	Daug.	9m0.
6	-----	Gzay Oliver	m	husband	44
7	Mogo		f	Wife No.1	38
8	Agodeche	Willie	m	son	14
9	Hoolah		f	Daug.	9
90	Longay		f	wife No.2	25
1	-----	Lambert I. Stone	m	husband	43
2	Chinchinay		f	wife	24
3	-----	Sadie Stone	f	Daug.	6
4	(not named)		f	Daug.	2
5	Dohegesay	Hoke Smith	m	husband	23
6	Bechoay		f	wife	23
7	Ishkishy	Poncho	m	husband	33
8	Nattlahoash		f	wife	22
9	Nestahyubucah		m	son	4

Original



CENSUS TAKEN AT FORT APACHE AGENCY, ARIZONA, FOR
YEAR ENDING JUNE 30(30), 1909.

Males, -----	1099
Females, -----	1098
Total -----	<u>2127</u>

School Population: 602	
Males, -----	319
Females, -----	283
Total -----	<u>602</u>

Number of children attending Reservation Schools, -----
 " " " " None " " ,-----
 " " " not " any Schools, -----
 " " " " fit to attend any Schools, -----
 " " " besides above that should be in School, ----- **118**

The increase in population for the year is **28**,
 and it is thought that there are some births that have not
 been noted, the Indians not always mentioning a new born child
 until it is a year or more old. Many of the children are
 not named for the reason that these Indians do not name their
 children until they are four or five years old. *Six of this
 increase was due to taking up Indians
 on census list who had been accidentally
 dropped at sometime in the past.*

CENSUS of the Fort Apache Indians of Fort Apache Agency, Ariz.
 on June 30, 1909, taken by C. W. Crouse Supt. & Spc. Disb. Agent.
(Name.) (Official title.)

NUMBER.	INDIAN NAME.	ENGLISH NAME.	RELATIONSHIP.	AGE.	SEX.
A-1. No. 1					
1	Alchesay		husband	57	M
2	Tahjonnyay		wife	52	f
3	Indayocahilgood		son	17	m
4	Skilnahilgolth	Martin	son	14	m
5	Diltoe		daug.	9	f
A-1. No. 2.					
6	Honolay		mother	47	f
7	Nantahyou		son	18	m
8	Eshkilah		son	10	m
9	Nalekah		daug.	8	f
10	(Not named)		daug.	6	f
A-3. No. 1.					
1	Shekayclenay	Mike	husband	55	m
2	Natzhaha		wife	53	f
3	Kedah	Ester	daug	16	f
4	Altzesosay		son	12	m
A.-3 No. 2.					
5	Tzablaytzenay		mother	51	f
6	Eskayustay	Archie	son	21	m
7	Bonito Alkasha		son	9	m
8	(Not named)		son	6	m
A-3 No. 3.					
9	Nahchee		mother	42	f
20	Nalenechu Aldilcon		son	12	m
1	(Not named)		son	5	m
A-4.					
2	Go		husband	43	m
3	Nashtose		wife	33	f
4	Nahyu		son	10	m
5	Sheva		son	7	m
6	(Not named)		son	5	m
			daug	3	f
			daug	2	f

CENSUS of the _____ Indians of _____ Agency,
 on _____, 190 _____, taken by _____
 (Name.) (Official title.)

NUMBER.	INDIAN NAME.	ENGLISH NAME.	RELATIONSHIP.	AGE.	SEX.
27	A-5. Zhagatah		husband	44	m
28	Donoshe		wife	52	f
9-	Zhohay		son	28	m
30	Dzeindaya		son	21	m
1	Dzaindeh	Cushman	son	19	m
2	Hahlinentineh	Nannie	daug.	14	f
3	Neshnahtse	Charles	son	11	m
4	A-6. Tortice		father	39	m
5	Eskeegelte		son	8	m
6	A-7. Nahtaydaystale		mother	62	f
7	Nahtahondetlay	Fannie Carroll	daug.	15	f
8	(Not named)		gr. daug.	6	f
9	A-8. Go-klisch		husband	41	m
40	Aykay		wife	39	f
1		Stephen	son	9	m
2		Chargay Go-klisch	daug.	7	f
3	Naleneadah		daug.	5	f
4	A-9. Nekisintale		widow	50	f
5	Kasey		son	15	m
6	Gooden		daug.	9	f
7	A-10. Aydeelgoday		mother	77	f
8	Clocah		son	28	m
9	Nalintzsetsela		gr. daug	13	f

CENSUS of the Indians of Agency,

on 190 , taken by (Name.) (Official title.)

NUMBER.	INDIAN NAME.	ENGLISH NAME.	RELATIONSHIP.	AGE.	SEX.
50	A-11. Elaendazen (Inday)		husband	44	m
1	Nanchuetahcahhah		wife	40	f
2	Binogosenay		son	16	m
3	Goodyke	Samuel	son	11	m
4	Doshpie		son	8	m
5	Anagostega		son	14	m
6	(Not named)		daug.	4	f
7	A-12. Natsin		husband	66	m
8	Nahgaygotyolth		wife	52	f
9	A-13. Tzaha		husband	38	m
60	Toheki		wife	28	f
1	Nalenebicloay	Maudie Tzaha	daug.	9	f
2	Chuhaly		daug.	7	f
3	Delcka		daug.	6	f
4	(Not named)		daug.	3	f
5	A-14. Desaynahski		mother	66	f
6	Kayelthba	Kay Rithba	son	28	m
7	Bithcheen		gr. son.	10	m
8	A-15. Eskeena jaha		widow	46	f
9	A-16. Naletso say		mother	45	f
70	Elarhah		son	19	m
1	Haheega		son	11	m
2	A-17. Lunnay (Wool)		husband	44	m
3	Nanalithagoshe		wife	26	f
4	Ishsahaley	Blanche	daug.	9	f
5	(Not named)		son	4	m
6	Do		son	2	m

CENSUS of the

Indians of

Agency,

on _____, 190 _____, taken by _____

(Name.)

(Official title.)

NUMBER.	INDIAN NAME.	ENGLISH NAME.	RELATIONSHIP.	AGE.	SEX.
77 ^{A-18.}	Nantusay	Peter Sanchez	husband	29	m
8	Becolay		wife	24	f
9	(Not named)		son	6	m
80	(Not named)		daug.	2	f
1 ^{A-19.}	Nachu		husband	38	m
2	Cha	Calvin	son	12	m
3	Enche	Nelson	son	11	m
4	(Not named)		daug.	6	f
5	Shestone		wife	28	f
6	(Not named)		son	1	m
7 ^{A-20.}	Nahah	Charlie Nahah	husband	44	m
8	Ezlinday		wife	39	f
9	Ehosee		daug.	8	f
90	Bohl	Sydney	son	17	m
1	Eskeyogokliolthla		son	6	m
2	Naleoshay		son	8	m
3 ^{A-22. No.1.}	Skittie (Ishtel)		husband	44	m
4	Catchway		wife	46	f
5	Eskeenchillay		son	18	m
6	Enaeglehah	Isabel	daug.	15	f
7	Gostsahah		daug.	6	f
8 ^{A-22. No.2.}	Gleskigay		mother	30	f
9	Denchuay		daug.	11	f
100	Haskibonkakilsh		son	9	m
1 ^{A-23.}	Conay		Bachelor	49	m

CENSUS of the _____ Indians of _____ Agency,
 on _____, 190____, taken by _____
(Name.) (Official title.)

NUMBER.	INDIAN NAME.	ENGLISH NAME.	RELATIONSHIP.	AGE.	SEX.
A-25. 102	Duguzhay		mother	38	f
3	Chindilthlay		son	17	m
4	Chinkahhah	Paul	son	14	m
A-26. 5	Naldiskayski		mother	47	f
6	Niedaha		son	19	m
7	Eskeenslos		son	13	m
A-27. 8	Notzayki		widow	59	f
A-28. 9	Nahlenestunay		mother	54	f
10	Nalgloshay		husband	23	m
11a	Miltchay		wife	20	f
A-30. 2	Zlinday	Joseph Pinal	son. (mo. m)		
3	Nostarki		husband	30	m
4		Bessie Pinal	wife	33	f
5	(Not named)		daug.	9	f
6	Do.		son	6	m
7	Do.		son	5	m
A-31. 7	Nabenatathe	Henry Carroll	husband	28	m
8	Teespah		wife	17	f
A-33. 9	Kalechatanalde		gr. mother	71	f
20	Danahyah		mother	31	f
1	Elihu	Elihu Quintero	brother	24	m
2		Maria	sister	17	f
3	Chugala		son	10	m
4			son	3	m
5		Helena	daug.	8	f
6	Peela		daug.	6	f
A-29. 7	Augustine Quintero	Augustine	husband	20	m
8	Mahenevzhy		wife	18	f

CENSUS of the _____ Indians of _____ Agency,
 on _____, 190 _____, taken by _____
 (Name.) (Official title.)

NUMBER.	INDIAN NAME.	ENGLISH NAME.	RELATIONSHIP.	AGE.	SEX.
A-24. 29	Blanco	Wyatt Kaytoggy	husband	24	m
30	Nahtogay		wife	22	f
1	(Not named)		son	3	m
2 A-34.	Cosay		widow	64	f
3 A-35.	Yahnahpahah		widow	28	f
4	Nalenechala	Estena	niece	10	f
5	Naleneuwonsh		niece	8	f
6 A-36.	Mayendazen	Lawrence Zhagatah	husband	22	m
7	Soshytaden		wife	28	f
8	(Not named)		son	2	m
9 A-37.	Charar		husband	24	m
40	Nahchechinkgay	Ellen Colelay	wife	23	f
A-39.			son	1	m
1	Eltonay		husband	55	m
3	Nahskinaski		wife	58	f
4	Hahtolay		son	18	m
5	Bathlay		daug.	16	f
6 A-40.	Locozhagay		st. son.	44	m
7 A-41.	Daygogotinday		mother	56	f
8	Blenotisley	Hattie Pinal	daug.	25	f
9	Henchu		gr. son	9	m
50	(Not named)		gr. son	6	m
1 A-42.	Naltahpah		husband	64	m
2	Nahkealse		wife	62	f
3	Pahtah	Flora Go-klisch	gr. niece	16	f

CENSUS of the _____ Indians of _____ Agency,
 on _____, 190 _____, taken by _____ (Name.) _____ (Official title.)

NUMBER.	INDIAN NAME.	ENGLISH NAME.	RELATIONSHIP.	AGE.	SEX.
54	A-43. Goclahan		mother	54	f
5	Sethaytheygu		son	25	m
6	A-44. Eskibashkeen		husband	36	m
7	Clegay		wife	28	f
8	Tzumah		son	7	m
9	Kizhe		daug.	6	f
60	(not named)		daug.	2	f
1	A-45.		<i>Daug. 6 mo.</i>		f
2	Nahgahzay		single	42	m
3	A-47. Cooloo		husband	62	m
4	Nahnoki		wife	61	f
5	Bethlaychutala	Lena	daug.	18	f
6	A-48. Mazil	Old Hospital Jim	husband	67	m
7	Nahlskigay		wife	57	f
8	Otah	Bessie Mazil	daug.	26	f
9	Hoskintah	Theodore Roosevelt	son	18	m
70	Hodokaah		daug.	18	f
1	A-49. Ahgo		mother	42	f
2	Mehilthteyhe		son	7	m
3	A-50. Goodgonyah		nephew	56	m
4	Nahkidaysash		Aunt	72	f
5	A-51. Taystay		husband	36	m
6	Meyehah		wife	22	f
7	Nahdetzahah	Pauline	daug.	13	f
8	<i>not named</i>		daug	2	f

CENSUS of the _____ Indians of _____ Agency,

on _____, 190 _____, taken by _____

(Name.)

(Official title.)

NUMBER.	INDIAN NAME.	ENGLISH NAME.	RELATIONSHIP.	AGE.	SEX.
79 ^{A-52.}	Shogehs		husband	50	m
80	Nilintayhay		wife	37	f
1	Naloncany	Lela	daug.	19	f
2	Zhahah		son	12	m
3	Eskeenotelth		son	6	m
4			daug.	4	f
5 ^{A-53.}	Eskschosay		husband	22	m
6	Tohylay		wife	20	f
7	Eskeedieltoith		son	7	m
8	<i>Not named</i>		daug.	3	f
9 ^{A-54.}	Gotla.	Bill	husband.	38	m
90	Nacheay		wife	62	f
1	Nalenebezeel		daug.	7	f
2 ^{A-55}	Stilith	Slim Jim	husband	47	m
3	Toalchisay		wife	47	f
4	Chegay	Ida	daug.	16	f
5	Dohely		son	11	m
6	Nalenebehtah		daug.	5	f
7	(Not named)		son	2	m
8 ^{A-56.}	Bonito		husband	57	m
9	Naskegay		wife	27	f
200	Dedesilaay		son	11	m
1	Bekoseh		son	7	m
2	(Not named)		son	5	m
3	<i>Id.</i>		<i>daug.</i>	<i>1</i>	<i>f</i>

CENSUS of the _____ Indians of _____ Agency,
 on _____, 190____, taken by _____ (Name.) _____ (Official title.)

NUMBER.	INDIAN NAME.	ENGLISH NAME.	RELATIONSHIP.	AGE.	SEX.
A-57. 204	Natzaychoheh		husband	31	m
5	Clayya		wife	35	f
6	Yohtzun		son	11	m
7	Donegood		son	9	m
8	(Not named)		son	7	m
9	(Not named)		son	3	m
10			daug.	1	f
A-58. 1	Gloshay		husband	53	m
2	Nalenetazeki		wife	55	f
3	Olki		son	20	m
4	Asahchu	Lee Gloshay	son	26	m
5	Chlish	Grace	daug.	12	f
6	Indarbelkar	Herman	son	12	m
7	Shuey		son	9	m
8	Gzhuh		daug.	7	f
9	(Not named)		daug.	2	f
A-60 20	Kanora		Bachelor	43	m
A-61. 1	Nantan	Mike	husband	49	m
2	Natineday		wife	28	f
3		Ben Mike	son	8	m
4	(Not named)		daug.	5	f
5	(Not named)		daug.	2	f
6	a59. Tasyah		Husband	22	m
7	Ihtahhah	Jane Alchesay	wife	27	f

CENSUS of the _____ Indians of _____ Agency,

on _____, 190 _____, taken by _____ (Name.) _____ (Official title.)

NUMBER.	INDIAN NAME.	ENGLISH NAME.	RELATIONSHIP.	AGE.	SEX.
✓ 28	A-62. Kaytoggy		husband	46	m
9	Nazataki		wife.	44	f
30	Alztosay		daug	25	f
1	Schkittosoyt	Alfred	son	18	m
2	Dozshe	Ellen	daug.	14	f
3	Ashkaylanda		son	13	m
4	Inehe	Rhoda	Daug.	11	f
5	Nalenebalazoki		daug.	7	f
6		Harvey	gr.son	4	m
7	A-63. Nalenedigesay		widow	52	f
8	Hiclas	Jack	brother	55	m
9	A-64. Chicken		husband	40	m
40	Naelsan		wife	42	f
1	(Not named)		daug.	9	f
2	Do.		son	5	m
3	Do.		daug.	2	f
4	A-65. Eskenneindie		husband	62	m
5	Dodeski		wife	59	f
6	A-66.No. 1. Pinal		husband	56	m
7	Dahtal		wife	49	f
8	Chischinpah	Jacob	son	23	m
9	Mindayzha		daug	17	f
50	Gulchune	Amy	daug	12	f
1	(Not named)		daug.	4	f

CENSUS of the _____ Indians of _____ Agency,
 on _____, 190 _____, taken by _____
 (Name) (Official title.)

NUMBER.	INDIAN NAME.	ENGLISH NAME.	RELATIONSHIP.	AGE.	SEX.
52	A-66. No.2. Haybayohilay		mother	54	f
3	Koagay		son	22	m
4	Skeenugay	Jackson	son	18	m
5	Endaty		son	11	m
6	A-67. Eskeen		husband	36	m
7	Nalenechu		wife	22	f
8	Chus	Roy	son	14	m
9	(Not named)		daug.	5	f
60	A-68. ^{su}		son ^{6mo}		m
1	Chegay		gr.mother	62	f
2	Biljehe	Roy	gr. son	13	m
3	A-69. Dahkoshay		husband	37	m
4	Ahsinpah		wife	33	f
5	Chalantallay	Mary Bourke	daug.	16	f
6	Dumushnonla		son	11	m
7	Declaykay		son	4	m
8	A-70. Nahkesay		son ^{Mrs} husband	35	m
70	Clechaay		wife	31	f
1	Naleealdilth	May	daug.	15	f
2	Nalenetisaey		daug.	10	f
3	Yanyah		son	4	m
4			son	2	m
5	A-72. Eskemateze		husband ^{widower}	25	m
6	Ahspah		gr.mother of late wife	66	f
7	A-73. Enzhe		gr.mother	67	f
8	Cauche		gr. son	22	m

CENSUS of the _____ Indians of _____ Agency,
 on _____, 190 _____, taken by _____
 (Name.) (Official title.)

NUMBER.	INDIAN NAME.	ENGLISH NAME.	RELATIONSHIP.	AGE.	SEX.
279	A-74. Nahtaleyah		mother	42	f
80	Hahnatisay		daug	14	f
1	A-75. Eskinahintahnah		husband	48	m
2	Nahhahgewah		wife	43	f
3	Iklachon	Willis	son	17	m
4	Keasay	E. F. Williams	son	14	m
5	Toygoshine	Mabel	daug.	7	f
6	A-76. Gusetza		gr. mother	59	f
7	Naguendaay		gr. daug.	18	f
8	A-77. Eskelaythlay		widower	31	m
9	A-78. Eskeencho	John Bourke	husband	35	m
90	Nahlayo	Lucy	wife	26	f
1		Effie	daug.	5	f
2		Maggie	daug.	3	f
3		Ross	son	6 ^{mo.}	m
4	A-79. Eskinidoya	Thomas Potter	husband	29	m
5	Nahayyah		wife	28	f
6	Tubenowundeha		son	8	m
7	(Not named)		daug.	2	f
8	A-81. Eskisnantale		husband	44	m
9	Iackatlay		wife	38	f
300	Zsonitahay	Carrie	daug.	16	f
7	Naltonnay	Hazel	daug.	10	f
2	Hatoya	Ames	son	13	m
3	Conay		daug.	6	f
4	Hushy		son	8	m
5	(Not named)		daug.	2	f

CENSUS of the _____ Indians of _____ Agency,
 on _____, 190 _____, taken by _____ (Name.) _____ (Official title.)

NUMBER.	INDIAN NAME.	ENGLISH NAME.	RELATIONSHIP.	AGE.	SEX.
A-82.					
306	Bahah		husband	36	m
7	Apache		wife	33	f
8	Sezinsasay	Wilson	son	18	m
9	Nahlewahleslah		daug	6	f
10	Zhuden	Wheeler	son	9	m
1	Eskeyalsis	Frank	son	15	m
2	(Not named)		son	3m.	m
A-83.					
3	Naleneinlitly (A26 girl)	Amanda	widow	26	f
A-84.					
4	Nonahtolth		husband	35	m
5	Yahtaega	Ray	son	13	m
6	Nalinotat	Marguerite Oliver	wife	19	f
7	(Not named)		son	2	m
A-86.					
8	Paelzote		husband	47	m
9	Nozah		wife	32	f
20	Destoeh	Ben Paelzote	son	14	m
1	Chethlay		son	12	m
2	Heyah		son	9	m
3	Gosklahal		daug	6m	f
A-87.					
4	Elchspayay		daug. husband	6mo. 30	f. m
6	Tonay		wife	25	f
7	Skiteltayhay		son	9	m
8	Eskeyandah		son	3	m
A-88.					
9	Eskeenlaha		husband	33	m
30	Nalenedeah		wife	37	f
1	Eskeenahantos	Selby	son	11	m
2	(Not named)		son	8	m
3	DO.		daug.	5	f
4			son	1	m

CENSUS of the _____ Indians of _____ Agency,
 on _____, 190 _____, taken by _____
 (Name.) (Official title.)

NUMBER.	INDIAN NAME.	ENGLISH NAME.	RELATIONSHIP.	AGE.	SEX.
A-89. 35	Cohn	George Pope	husband	34	m
6	Nahlenetis		wife	30	f
7	Eskindhahnatson		son	9	m
8			daug.	6	f
A-90. 40	Nalenechane		daug. widow	48	f
1	Nahlenebongoyah	Agnes	St. daug.	14	f
A-91. 2	Elkedisalz		gr. Mother	59	f
3	Eskeendaz		gr. son	10	m
A-92. 45	Indacoshlay		husband	23	m
6	Bezho		daug wife	19	f
A-93. 7	Dotalahalezay	Walter Eskenneindie	husband	26	m
8	Tasnah	Annie	wife	20	f
A-94. 9	Coshay		husband	38	m
50	Bondehay		wife	42	f
0	Eskeanjo	<i>married & changed to "L" Band</i>	st. Son	23	m
1	Dahteanah		son	13	m
2		Lulu	daug.	9	f
3	(Not named) <i>Ezho</i>		daug.	4	f
4	Do		daug	2	f
A-95. 5	Eslozay	Frank Pinak	husband	27	m
6	(Not named)		daug.	5	f
7	Do		son	2	m
A-96. 8	Tziste		husband	30	m
9	Siskaka		wife	22	f
60	(Not named) <i>Behalzo</i>		daug.	5	f
0	(Not named) <i>Dead</i>		daug	2	f

CENSUS of the _____ Indians of _____ Agency,
 on _____, 190 _____, taken by _____
 (Name.) (Official title.)

NUMBER.	INDIAN NAME.	ENGLISH NAME.	RELATIONSHIP.	AGE.	SEX.
	A-97.				
61	Colelay		mother	66	f
2	Eskeendotash	George Washington	son	22	m
3	Pzenyaah	Horace	son	14	m
4	Nahlegotzahha	Pauline	daug.	11	f
	A-98.				
5	Mataho	United States	husband	25	m
6	Kaygunlay		wife	24	f
7	(Not named)		son	5	m
8	Do.		daug.	1	f
9			son	2	m
	A-99.				
10	Tothlay		husband	32	m
11	Chiscronie		wife	30	f
12	Elayho		daug.	9	f
13	Eskeebezhay		son	6	m
	A-100.				
14	Tiapa		husband	52	m
15	Gusogala		daug.	13	f
16	Edayonsola		daug.	9	f
17	Natsayay		wife	39	f
18	Nalenechegay	Mollie O	daug.	18	f
19	Hennytosh	Jessie	daug.	12.	f
20	Telthen		daug.	6	f
21	(Not named)		daug.	5	f
22	Do.		daug.	2	f
	B-1.				
23	Tisahdecolay		mother	82	f
24	Wool		gr. daug.	12.	f
	B-2.				
25	Kanahdilthay		wife	26	f
26	Eskeenindadeth		son	6	m
27	(Not named)		daug.	2	f

CENSUS of the _____ Indians of _____ Agency,
 on _____, 190 _____, taken by _____
 (Name.) (Official title.)

NUMBER.	INDIAN NAME.	ENGLISH NAME.	RELATIONSHIP.	AGE.	SEX.
88	B-3. Pahdahshenah		mother	52	f
9	Estah		daug.	23 ^b	f
90	B-4. Nagupohay		mother	58	f
1	Gochuay	George Chilhonay	son	24	m
2	Cibayhay	Esther	daug.	22	f
3	Cheenh	Joe	son	13	m
4	B-5. Tadayano	Jesus	mother	57	f
5	Naskigay		son	25	m
6	Ellayput	Giles	son	22	m
7	B-6. Eskayonay		husband	40	m
8	Chinchillay		wife	36	f
9	Nahlydizillay	Lottie	daug.	18	f
400	Ega	Sibyl	daug.	14	f
1		Kitty	daug.	11	f
2	B-7. Chatah		husband	57	m
3	Nahchesay		wife	51	f
4	Besheegonol	Lizzie	daug.	20	f
5	Bekaynotsah	Sarah	daug.	16	f
6	Nahleneithtada		daug.	9	f
7	Has kigehtah		son	7	m
8	<i>Tahdabiyeh</i>		<i>Daug.</i>	5	f
9	(Not named)		daug.	2	f
10	B-9. Loco	Chimmy Gas	husband	52	m
1	Eskisontonay		wife	51	f
2	Sulchisla	Lulu	daug.	19	f
3	Fen	Carl	son	14	m
4	Clacutdetort		daug.	6	f
5	(Not named)		son	4	m

CENSUS of the _____ Indians of _____ Agency,

on _____, 190 _____, taken by _____

(Name.)

(Official title.)

NUMBER.	INDIAN NAME.	ENGLISH NAME.	RELATIONSHIP.	AGE.	SEX.
4/6 B-10.		Moseby.	husband	57	m
7	Zundotahah		wife	55	f
8	Chudecley		son	21	m
9 B-11.	Hodozjeje	Muster	husband	32	m
20	Pakenahzay		wife	33	f
1	Eakehajelay		son	10	m
2	Dyettso		son	7	m
3	(Not named)		daug.	2	f
30/4 B-12.		Dandy Bill	husband	57	m
4	Dahzotale		wife	52	f
5 B-13.					
6	Nebanya		widow	72.	f
7 B-14.	Eslahechillay		widow	80	f
8 B-15.		George Skatizah	husband	40	m
9	Eklayonzale		gr.mother	87	f
30	Habisya	Nellie	sister	18	f
1 B-16.	Eskinota		gr. mother	86	f
2	Mushcoze		gr. daug.	23	f
3 B-17.		Maria	mother	52	f
4	Itzonatayhay	Louis	son	13	m
5	Bertha		son	11	m
0	Nahsheshay	dead	daug.	8	f
6 B-18		Santa Cruz	husband	32	m
7	Paynotaydaleszahah		wife	29	f

CENSUS of the Indians of Agency,

on , 190 , taken by

(Name.)

(Official title.)

NUMBER.	INDIAN NAME.	ENGLISH NAME.	RELATIONSHIP.	AGE.	SEX.
438 ^{B-19.}		George Platt	husband	27	m
9	Hotinyshay		wife	25	f
40	(Not named)		son	4	m
1	Nalatsosay		widow	51	f
2 ^{B-21.}	Natanoki		gr. Mother	72	f
3	Betagotsahah	Sarah	gr. daug.	15	f
4 ^{B-22.}	Natche		mother	23	f
5		Lee	son	2	m
6 ^{B-23}	Donegah		Bachelor	25	m
7 ^{B-24.}	Natahay		mother	68	f
8	Tilronay		daug.	29	f
9 ^{B-25.}	Tsogoshedza		husband	48	m
50	Lonedah		wife	43	f
1	Gushoney		daug	8	f
2	(Not named)		daug.	6	f
3	Do		son	2	m
4 ^{B-27.}	Goelannay		husband	43	m
5	Yohendasay		wife	36	f
6	Lecha	Bert	son	15	m
7	Nahlaytasla	Phoebe	daug.	11	f
8	Ishtasala		daug.	9	f
9	(Not named)		daug.	5	f

CENSUS of the _____ Indians of _____ Agency, _____
 on _____, 190 _____, taken by _____ (Name.) _____ (Official title.)

NUMBER.	INDIAN NAME.	ENGLISH NAME.	RELATIONSHIP.	AGE.	SEX.
460	B-28. Bysona	Jack	father	68	m
1	Tzazay		son	29	m
2	B-29. Eskilbenankish		husband	58	m
3	Hahbasetonay		wife	38	f
4	Chinchee	Erie	son	19	m
5	Nakatagochu	Frank	son	13	m
6	Halede		daug.	10	f
7	Nahenzho		daug.	6	f
8	(Not named)		son	4	m
9	Do		daug.	2	f
70	B-30. Nahbandaltish	Ohell	husband	48	m
1	Chischoay	Ethal	daug.	16	f
2	Dosheta	Frank Johnson	son	15	m
3	Nahlisahhah	Eva	daug.	12	f
4	Chabindeah		son	4	m
5	B-32. Bahlen		husband	57	m
6	Nandeski		wife	52	f
7	Haskilgocle	Otto	son	13	m
8	Kidassee		son	10	m
9	Mehcleeh		daug.	24	f
80	B-31. Encaeondelay	Jack Perry	husband	27	m
1	Holay		wife	25	f
2	B-33. Kodotahhah (Bezho)		daug.	2	f
3	Nagashoun		husband	34	m
4	Keneoey		wife	28	f
5	Ishtsenay	Harvey	son	10	m
6	(Not named)	Lucy	daug	8	f
7			daug	6	f
8			daug	2	f

CENSUS of the _____ Indians of _____ Agency,

on _____, 190 _____, taken by _____ (Name.) _____ (Official title.)

NUMBER.	INDIAN NAME.	ENGLISH NAME.	RELATIONSHIP.	AGE.	SEX.
489	B-35. Onatlay		mother	38	f
90	Althtigay		son	8	m
1	(Not named)		daug.	4	f
2	B-36. Eskayyonatza		father	46	m
3	Salamen	Victor	son	15	m
4	Geothe	Celia	daug	13	f
5	Gotothlay		son	10	m
6	Asheynottley		daug.	8	f
7	(Not named)		son	3	m
8	B-38. Nantiotilth		husband	42	m
9	Tahgocharah		wife	27	f
500	Kedahdilhkoay	Ernest	son	11	m
1	Yahnezhon		son	9	m
2	Naleenstolth		daug.	6	f
3	B-39. Clasnatzky	Keyes Jack	husband	30	m
4	Tagooschiggy		wife	21	f
5	(Not named)		daug	1	m
6	B-41. Chohiltogy		husband	30	m
7	Nacheay		wife	24	f
8	B-42. Nahyahgay		husband	26	m
9	Nahithtel		wife	21	f
10	(not named)		Daug.	1	f
1	C -1.	John Taylay	Husband	43	m
2	Sasedegon	Grace	Daug.	9	f
3	Eskeendetah	Hugo	Son	6	m
4	Paenedehay		Son	17	m
5	(not named)		Wife	30	f
6	(Not named)		Son	3	m
7			Daug.	1	f

CENSUS of the Indians of Agency,

on , 190 , taken by
(Name.) (Official title.)

NUMBER.	INDIAN NAME.	ENGLISH NAME.	RELATIONSHIP.	AGE.	SEX.
517	C-2.	Peter	husband	59	m
8	Nickason		wife	57	f
9	C-4.	Zayaheh	husband	54	m
20	Goastaze		wife	51	f
1	Yaah	Ezekiel	gr. son of wife	16	m
2	Nahgonlah		Do.	13	m
3	C-5.	Nalenecho	widow	57	f
4	C-12.	Skeoltuby	husband	29	m
5	Toisoleggy		wife	32	f
6	Kittygohay		st. son	11	m
7	Eskeendoyugay		st. son	7	m
8	(not named)		daug.	5	f
9	Daytol	Mar. 13. — John Patterson	Orphan	29	m
9	(Not named)		son	1	m
30	C-13.	Nahkelesdale	mother	49	f
1	Dahcooned		son	21	m
2	C-14.	Naykegay	widower	26	m
— on next census add A 25 here.					
3	C-15.	Poretloay	husband	29	m
4	Altosay		wife	27	f
5	(Not named)		son	2	m
6	C-16.	Tshenay	widower	24	m

CENSUS of the _____ Indians of _____ Agency,
 on _____, 190 _____, taken by _____
(Name.) (Official title.)

NUMBER.	INDIAN NAME.	ENGLISH NAME.	RELATIONSHIP.	AGE.	SEX.
537 ^{C-19.}	Eskilkielah		husband	67	m
8	Yahnotiz		wife	41	f
9	Ed	Edwin	son	11	m
40	Guyahthlay	Ernest	son	11	m
1	(Not named)		son	8	m
2	Do.		son	3	m
3 ^{C-20.}	Tahdesahle		husband	27	m
4	Chissay		wife	28	f
5 ^{C-23.}	Izoki		widow	62	f
6 ^{C-24.}	Konokleggy		husband	56	m
7	Kindahchinepah		wife	52	f
8	Alsenay	Frank	son	14	m
9	Chonkoay	Leonard	son	16	m
50	Indayhilzhe		son	7	m
1 ^{C-25.}	Nanody	Guy Gago Nanedy	husband	24	m
2	Naleneshedeay		wife	29	f
3			son	1	m
4 ^{C-27.}	Payshloggy		husband	58	m
5	Nahyaski		wife	56	f
6	Bahzumki (with C42)		daug.	28	f
0	Daizhy	(Mar. 26 Boy) Mand.	daug.	16	f
7	Eskeenahleh		son	13	m
8	C17 = Daytol	John Patterson	husband	29	m
9	Sicony		wife	29	f
60	not named		Dr. boy	8	m
2	Do.		Dr. boy	4	f
			son	2 mo.	m

CENSUS of the _____ Indians of _____ Agency,
 on _____, 190 _____, taken by _____ (Name.) _____ (Official title.)

NUMBER.	INDIAN NAME.	ENGLISH NAME.	RELATIONSHIP.	AGE.	SEX.
563 ^{C-28.}	Tsayclahah		husband	52	m
4	Sisenpah		wife	47	f
5	Kaynesgody	Jasper	son	18	m
6	Phoebe		daug.	15	f
7	Eskeenchoay	Frank	son	12	m
8	Tsahah	Lucy	daug.	9	f
9	Indaytasosheay	Fred Johnson	gr. Son	11	m
70 ^{C-29.}	Sahtlah		mother	54	f
1	Eskeenchi	Aaron	nephew	21	m
2 ^{C-30.}	Seyadenhit		husband	29	m
3	Holeshehay		wife	30	f
4	Ineahotaithlay	Helen	st. daug.	12	f
5 ^{C-32.}			son	1	m
6	Yahohay		husband	24	m
7	Nachaontiay		wife	22	f
8 ^{C-33.}			son	1	m
9	Kinshtzoht		mother	32	f
80	Bahlu	Andrew	son	9	m
1		Quentin	son	7	m
2	Nahehunatel		gr. mother	83	f
3	(Not named)		daug.	6	f
4 ^{C-36.}	Pinahaltahah		husband	29	m
5	Nanagoshoay		wife	32	f
6	(Not named)		son	4	m
7	(Not named)		daug.	2	f
8 ^{C-37.}	Bahnoltolhay	Thomas Way	father	44	m
9		Jacob Way	son	9	m
90	(Not named)		daug.	5	f

CENSUS of the _____ Indians of _____ Agency,
 on _____, 190 _____, taken by _____ (Name.) _____ (Official title.)

NUMBER.	INDIAN NAME.	ENGLISH NAME.	RELATIONSHIP.	AGE.	SEX.
591 C-41.	Shell		gr. Mother	76	f.
2	Baelohaay	Job	gr. son	25	m
3 C-42.	Cogoon	Bland Tesay	widower	25	m
4 C-43.	Mar. @ 27 girl - 2 sons Delatza		widow	52	f
5	Tondeyaha		son	26	m
6 D-1.	Nandelchkay		husband	51	m
7	Nodetaha		wife	49	f
8	Nalenenatahhah	Nellie	daug.	12	f
9 D-2.	Elabshweebe	Henry	son	9	m
600	Tielgolth		husband	71	m
1	Atenoki		wife	66	f
2	Indarelkarya		St. neice	10	f
3 D-3.	Tashenday		husband	47	m
4	Necazoah		wife	45	f
5	Eskebeshay		son	10	m
6	(Not named)		son	7	m
7	Do		son	5	m
8 D-4.	Bonchoay		husband	56	m
9	Natchenataha		wife	43	f
10 D-5	Nachanolka		husband	40	m
1	Kastay		wife	32	f
2	Nahlebaayti	Bernice	daug	15	f
3	Eclahmotusay	Max	son	11	m
4	Yustasy		daug	10	f
5	Seesy		son	7	m

CENSUS of the _____ Indians of _____ Agency,
 on _____, 190 _____, taken by _____
 (Name.) (Official title.)

NUMBER.	INDIAN NAME.	ENGLISH NAME.	RELATIONSHIP.	AGE.	SEX.
D-6.					
61	Maycongay	George Newhall	husband	30	m
7	Clahahpahah		wife	32	f
8	Nalenecombahha	Myra Newhall	daug.	10	f
9	Eskeyalte		son	9	m
20	Kieh		daug	2	f
D-8.					
1	Nassay		husband	22	m
2		Angela	wife	26	f
3		Lulu	niece	10	f
4	(Not named)		son	4	m
5	Do.		son	2	m
D-11.					
6	Josay		husband	49	m
7	Nakaha		wife	46	f
8	Eskeendilchela	Walter	son	12	m
9	Eskeendekeay		son	8	m
30	Nahchenahyah	Mabel	daug.	14	f
1	Eskeenishchili		son	8	m
2	(Not named)		daug.	5	f
D-12.					
3	Locoddy		father	41	m
4	Nalenebelthtacoaya		daug.	13	f
D-14.					
5	Zaykash		widow	72	f
D-15.					
6	Eskipbygojo		father	44	m
7	Bayahgogalth	Stella	daug.	15	f
8	Naden	Mary	daug.	14	f
D-17.					
9	Inthardeski		widow	76	f.

CENSUS of the _____ Indians of _____ Agency,
 on _____, 190 _____, taken by _____ (Name.) _____ (Official title.)

NUMBER.	INDIAN NAME.	ENGLISH NAME.	RELATIONSHIP.	AGE.	SEX.
640 D-19.	Talchaha		widow	67	f
1 D-20.	Alcoshay		mother	33	f
2	Ithgula		daug.	7	f
3	(Not named)		son	4	m
4 D-21.	Kilkeny		husband	58	m
0	Napaki	dead.	wife	54	f
5 D-22	Hahnsinah		widow	60	f
6 D-23.	Gayshy		husband	52	m
7	Nagaski		wife	38	f
8	Denenah	Della	daug	15	f
9	Chagonesso	Nettie	daug	13	f
50	Kaschaden		daug.	7	f
1	Nashayah		daug	5	f
2			son	6 mo.	m
3 D-24.		Antonio	husband	67	m
4	Natayga		wife	61	f
5	Haskusahuday		daug	17	f
6 D-25	Kaayday(Tekachuay)	(With R16)	mother	39	f
7	Bayochar		daug	22	f
8 D-26.	Kayay		mother	39	f
9	Nalebitsaje	Olive	daug.	15	f
60	(Not named)		daug	3	f
1 D-27.	Haskusahuday		husband	24	m
2	Sheaysay		wife	23	f
			son	1	m

CENSUS of the

Indians of

Agency,

on _____, 190 , taken by _____

(Name.)

(Official title.)

NUMBER.	INDIAN NAME.	ENGLISH NAME.	RELATIONSHIP.	AGE.	SEX.
66 663	D-29. Nozezoe		husband	25	m
4	Tainagagy	Mercer	brother	23	m
5	Kahlaclahzy	James	brother	18	m
6	Nalenebezhy		sister wife of	12	f
7	Nina	Nina	Nezezee	18	f
8 8	D-30 Nashayzinday		husband	30	m
9	Tahalchene		wife	27	f
70	Diosaha		st.Nephew	13	m
0	(Not named)	<i>Dead.</i>	son	2	m
1	D-32. Yuchubeway		husband	38	m
2	Okayzay		wife	42	f
3	Chaschin	David	son	18	m
4	Nahlenah	Harry	son	13	m
5	Ecuddenya		daug	10	f
6	Eskeoetoh		son	8	m
7	(Not named)		son	4	m
8 8	D-33. Bolozoy		husband	41	m
9	Nahlenecklezay		wife	40	f
80	Golas	Charley	son	14	m
1	Nahleneessenev		daug	10	f
2	<i>not named.</i>		<i>daug.</i>	1	f
3	Natulokaha		daug	5	f
4	D-34.	Ruth Beaver	Sister	19	f
5	These children stay	Lillian Beaver	sister	10	f
6	with D-2. Parents lately died.	Robert Beaver	brother	9	m

CENSUS of the _____ Indians of _____ Agency,

on _____, 190 _____, taken by _____ (Name.) _____ (Official title.)

NUMBER.	INDIAN NAME.	ENGLISH NAME.	RELATIONSHIP.	AGE.	SEX.
687	D-39. Endatithgeeh	Samuel Weirick	single	24	m
	D-40.				
8	Nazinayklisch		husband	59	m
9	Ocleh		wife	53	f
90	D-41. Zealzogy		husband	37	m
1	Elicoshay		wife	36	f
2	Danadanka	Orval	son	10	m
3	(Not named)		son	3	m
4	D-42. Tenijieh		husband	39	m
5	Salay		wife	35	f
6	Sundago	Silas	son	15	m
7	Malinlo	Cora	daug	13	f
8	(Not named)		daug.	2	f
9	D-43. Closheay		husband	32	m
700	Claashay		wife	28	f
6	(Not named)		daug.	4	f
D	(Not named)	Dead	daug	1	f
3	D-45 Mashedilcon		husband	31	m
4	Toochesay		wife	25	f
4	Goschone		daug.	3	f
6	D-46. <i>not named</i> Klitadayah		son mother	1 54	m f
7	D-47. Skelcindeh		husband	64	m
8	Kizeshash		wife	49	f
9	D-48 Sabena		husband	37	m
10	Nahkogay		wife	30	f

CENSUS of the _____ Indians of _____ Agency,
 on _____, 190 _____, taken by _____
(Name.) (Official title.)

NUMBER.	INDIAN NAME.	ENGLISH NAME.	RELATIONSHIP.	AGE.	SEX.
710 D-49.	Tasla		widow	55	f
D-50.					
1	Kiyolzaha	Claud	husband	23	m
2	Clayay		wife	22	f
D-51.					
3		William Thompson	husband	44	m
4	Sonochu		wife	24	f
5	(Not named)		daug.	5	f
6	Do		son	1	m
D-53					
7	Eskeengesay		husband	31	m
8	Mascoth		wife	31	f
9	(Not named)		daug.	5	f
20	Do		son	1	m
D-54.					
1		Carter Johnson	husband	28	m
2	Tzayay		wife	26	f
3	(Not named)		daug.	5	f
4	Do		son	1	m
D-55.					
5	Maygalste		mother	23	f
6	(Not named)		daug.	4	f
D-56					
7	Beguzaah		husband	27	m
8	Shechitky		wife	26	f
9	(Not named)		daug	5	f
30	(Not named)		daug.	3	f
1	Do		son	1	m
D-57					
2		John Chinchoo	husband	31	m
3	Kenante		wife	37	f
4	(Not named)		son	6	m
5	Do		daug	5	f
6	Do		daug	2	f

CENSUS of the _____ Indians of _____ Agency,
 on _____, 190 _____, taken by _____
 (Name.) (Official title.)

NUMBER.	INDIAN NAME.	ENGLISH NAME.	RELATIONSHIP.	AGE.	SEX.
737 E-1	Baelkay		husband	69	m
8	Nashlate		wife	52	f
9	Nalenetezinay	Martha	daug	22	f
E-4					
40	Engetusay		widow	42	f
E-5.					
1	Sonchoay		widow	67	f
2 E-6.	Eskilclashlay		husband	39	m
3	Nahjewgu		wife	30	f
4	Indahzon	Louis	son	9	m
5	(Not named)		daug	6	f
6	(Not named)		son	2	m
7	do.		son	1	m
8 E-7.	Mayistonay		husband	38	m
9	Nashlayteza		wife	33	f
5	Nalinochoay	Effie	daug.	16	f
7		Thomas	son	14	m
2	Saha	Lulu	daug.	11	f
3 E-9.	Naskisnata		widow mother	62	f
4 E-10	Zayoas		husband	60	m
5	Tatehay		wife	58	f
6 E-11.	Yousinnay	Frank The Ball	husband	24	m
7	Gunahyoey	Eva	wife	21	f
8	(Not named)		daug	3	f
9	(Not named)		son	1	m

CENSUS of the _____ Indians of _____ Agency,
 on _____, 190____, taken by _____
 (Name.) (Official title.)

NUMBER.	INDIAN NAME.	ENGLISH NAME.	RELATIONSHIP.	AGE.	SEX.
760	E-12. Eskibbelaysch		husband	72	m
1	Nachenacha		wife	72	f
2	E-13 Itsen	Charles Bones	husband	38	m
3	Bailka		wife	31	f
4	E-19 Miltsoay		wife	34	f
5	Enahsohn	Amy	daug	9	f
6	Eskeenyahtanagah	Charley Elkins	son	6	m
7		Tommy Elkins	son	4	m
8	E-21 Cosay		husband	30	m
9	Nagesay		wife	30	f
70	Dotzegoeny	Dan	son	11	m
1	(Not named)		daug	6	f
2	(Not named)		son	4	m
3	E-22. Tonalgay		Single	38	m
4	E23. Nalnotinay		mother	69	f
5	Navowa	Walter	son	21	m
6		Jennie	daug.	13	f
7	E-25. Nalenecasnecal		mother	47	f
8	E26. Tonaycosay	John Tonaycosay	husband	30	m
9	Nothlaynoli		wife	26	f
80	Onah		daug	5	f
1	(Not named)		daug	4	f
2	(not named)		daug	.2	f

CENSUS of the

Indians of

Agency,

on _____, 190 _____, taken by _____

(Name.)

(Official title.)

NUMBER.	INDIAN NAME.	ENGLISH NAME.	RELATIONSHIP.	AGE.	SEX.
783	E-28. Echugay		widow	56	f
4	E-29. Pechechuse		mother	39	f
5	Eskipahas	George	son	20	m
6	Chanlsh	Nathan	son	10	m
7	Hachuey		daug	7	f
8	(Not named)		son	2	m
9	E-30. Natzahan		husband	53	m
90	Elkayas		wife	48	f
1	Mesannay	Anna	daug	16	f
2	E-31.	Jim Beck	husband	59	m
3	Nayenaytasch		wife	38	f
4		Bessie Beck	daug	17	f
5	(Not named)		daug	5	f
6	Do		daug	3	f
7	E-32.	Mickey Free	father	53	m
8		Fanny Free	daug	11	f
9	E-33.	Johnnie Yune	husband	52	m
800	Yatchay		wife	46	f
1	Payay	Silas Johns	son	21	m
2	Oyyo		son	17	m
3	Clanseo	Clanzo Yune	son	13	m
4	Thon		daug	20	f

CENSUS of the

Indians of

Agency,

on _____, 190 _____, taken by _____

(Name.)

(Official title.)

NUMBER.	INDIAN NAME.	ENGLISH NAME.	RELATIONSHIP.	AGE.	SEX.
805	E-34. Toggie		husband	49	m
6	Shelay		wife	42	f
7	Tzoo.		son	19	m
8	Klihla	Ora	daug	13	f
9	(Not named)		daug	5	f
10	E-35. Che		mother	31	f
1	Eskeenalltsok	Nathan Not sure.	son	12	m
2	Naleneeka		daug	10	f
3	E-37. Banaashlay		husband	47	m
4	Nalintayay		wife	37	f
5	Endeangacha	Claire	daug	10	f
6	E-38. Nobenanzy	Maty	Single	42	f
7	E-39. Deschoah		husband	29	m
8	Talaychigzay		wife	24	f
9	(Not named)		daug	9	f
20	(Not named)		daug	5	f
1	Eskeenesury	Elmer	Bro-in-law	17	m
2	(Not named)		daug	3	f
3	E-40. Ingonacasy		mother	27	f
4	Eskibeskidch		son	7	m
5	E-41. Delthchee	Grace	mother	27	f
6		Fred Free	son	6	m
7	(Not named)		son	2	m

CENSUS of the

Indians of

Agency,

on _____, 190 _____, taken by _____

(Name.)

(Official title.)

NUMBER.	INDIAN NAME.	ENGLISH NAME.	RELATIONSHIP.	AGE.	SEX.
F-1 No.1. 28	Lupe (Eskipbosnay)		husband	63	m
9	Kahil		wife	59	f
30	Tahgonetischsay		daug	17	f
1	Dahilgood	Frank	son	13	m
2		Will	son	11	m
3		Dick Maricopa	son	8	m
4		Mollie	daug	6	f
5	(Not named)	Thompson	son	4	m
F-1 No.2. 6	Dottyelay		mother	35	f
7		Ellison	son	10	m
8		Martin	son	5	m
9		Louis	daug	3	f
F-4. 40	Nahbanhoay		mother	58	f
1	Tohyahnilzose		daug	30	f
2	(Not named)		gr. son	6	m
F-5. 3	Nadecla		widow	82	f
F-3. 4		John Lupe	husband	39	m
5	Mussay		wife	25	f
6		Lena	daug	7	f
7		Annie	daug	4	f
F-6. 8	Iesay		mother	47	f
9	Agoye	Henry	son	24	m
50	Askegaa		son	23	m
1	Ahhah		son	17	m

Mar. Maud C. 27.

Ray

Maud

wife of
Askegaa 16 f

CENSUS of the

Indians of

Agency,

on _____, 190 _____, taken by _____

(Name.)

(Official title.)

NUMBER.	INDIAN NAME.	ENGLISH NAME.	RELATIONSHIP.	AGE.	SEX.
852 ^{F-7.}	Kenaykige		gr. mbther	82	f
3	Natochilch	(wife of Wm. Lupe)	mother	42	f
4	Pinigo	Lucy	gr. daug	22	f
5	Nandayhay	Nellie.	gr. daug	14	f
6	<i>not named</i>		daug.	4	f
7 ^{F-8.}	Bacelcle		husband	62	m
8	Sasetale		wife	47	f
9	Cleyay	(Mar. San Carlos Ind)	wife	26.	f
60		Albert Jadode	husband	29	m
1 ^{F-11.}	Tahgee		husband	47	m
2	Tomepah		wife	48	f
3	Nalitzzahay	Pearl	daug.	17	f
4	Lahlay	Thomas	son	14	mNen
5	Nenaslinay		son	10	m
6	Tonahpahah		gr. daug	7	f
7 ^{F-12.}	Bula	Albert Lupe	husband	25	m
8	Mealchesay	Ora	wife	20	f
9	(Not named)		daug.	2	f
70 ^{F-13.}	Eskilcheash		husband	54	m
1	Nahtzintaski		wife	56	f
2	Nakinaski	(Mar. to San Carlos Ind)	gr. daug	18	f
3 ^{F-14.}	Bahchuse		husband	42	m
4	Nabagekiay		wife	49	f
5	Shango	Nat	St. son	17	m

CENSUS of the

Indians of

Agency,

on _____, 190 , taken by _____

(Name.)

(Official title.)

NUMBER.	INDIAN NAME.	ENGLISH NAME.	RELATIONSHIP.	AGE.	SEX.
876	F-16. Nozhe	Nozhe Lupe	husband	29	m
7	Basinday		wife	20	f
89	F-17. Todoatlay	(Mar. San Carlos Ind)	mother	34	f
80	Kitahdespah	Susan	daug	14	f
10	Nahlenedah		daug	11	f
2	F-18. Eskeenslinnay		husband	24	m
3	Naleneshay		wife	20	f
4	(Not named)		daug.	3	f
5	F-19 Eskintah	George Lupe	husband	22	m
6	Nalenehondeay		wife	22	f
7	G-1 No.1. Nahlakon		husband	62	m
8	Skidahoki		wife	57	f
9	Chapi		daug.	22	f
90	Medelay	Jack	son	14	m

CENSUS of the

Indians of

Agency,

on / , 190 , taken by

(Name.)

(Official title.)

NUMBER.	INDIAN NAME.	ENGLISH NAME.	RELATIONSHIP.	AGE.	SEX.
891	G-1. Boogastahtahah		mother	52	f
2	Chunny		son	23	m
3	Tsagy	Lucy	daug	16	f
4	Zussay	Lee	son	13	m
5	Choany	Cora	daug	11	f
6	(Not named) <i>Cohu</i>		daug	6	f
7	G-2 No.1. Eskinaka		husband	67	m
8	Nahfonzonzay		wife	57	f
9	G-2. No.2. Nahkedahalsti		mother	52	f
900	Neeshlay		daug	27	f
1	G-4 Ahsuce		husband	39	m
2	Makilsony		wife	35	f
3	Gozeclah		daug	16	f
4	Dochatlay	Steve	son	13	m
5	Skeenandeshay		son	6	m
6	(Not named)		daug	8	f
7	G-5. Zhodaygumpo		husband	22	m
8	Econay	Helena	wife	22	f
9	G-6. Paygaydine		mother	36	f
10	Danezla	Susie	daug	14	f
1	Dadekarha	Daisy	daug	9	f
2	(Not named)		daug.	6	f
3	Tzolay (Gr. Mother of child)	Susan	gr. mother	60	f
4	G-7. Sagothay	Fitzue (Ira)	husband	27	m
5	(Not named)		wife	28	f
6			daug	7	f
7	<i>Do.</i>		<i>son</i>	<i>6 mo. W.</i>	

CENSUS of the

Indians of

Agency,

on _____, 190 , taken by _____

(Name.)

(Official title.)

NUMBER.	INDIAN NAME.	ENGLISH NAME.	RELATIONSHIP.	AGE.	SEX.
918 ^{G-8.}	Taydeapah		mother	36	f
9	Nahletish	Martha Reed	daug	15	f
20	(Not named)		daug	7	f
1	(Not named)		son	5	m
2 ^{G-9.}	Haskelkekolyim	Charley	husband	62	m
3	Addutannay		wife	66	f
4		Thomas Breen	son	26	m
5	Tsisgohay		son	28	m
	^{G-11.}				
6	Notoonahki		widow	59	f
7 ^{G-12}	Opah		husband	52	m
8	Entahay		wife	39	f
9	(Not named)		daug	5	f
30	(Not named)		son	4	m
1	Besoltalka		daug	9	f
2 ^{G-13}	Declay		husband	42	m
3	Nozea		wife	39	f
4	Eltonay	Roy	son	16	m
5	Kishenogoyahhah	Frank	son	11	m
6	Eskayuzelah	Joe	son	13	m
7	Lush		son	7	m
	^{G-14}				
8	Yahnehtoze	Daniel Hastings	husband	36	m
9	Kie		wife	32	f
40	Nantahboya	Daniel	son	13	m
1	Nalenebechindeah		daug	11	f
2	Bilthchizenjigah		daug	7	f

CENSUS of the

Indians of

Agency,

on _____, 190 _____, taken by _____

(Name.)

(Official title.)

NUMBER.	INDIAN NAME.	ENGLISH NAME.	RELATIONSHIP.	AGE.	SEX.
943 4 5	G-16. Noadisdely		gr. mother	71	f
	Musconay		gr. son	19	m
	G-18. Kineela		widow	38	f
6 7 8 9	G-19. Suce		husband	58	m
	Pinoche		wife	53	f
	Sasay		daug	23	f
	Skilkar	David	gr. son	14	m
50 1 2 3 4 5 6 7 8 9	G-20. Shale		husband	46	m
	Chilchnaygay		wife	46	f
	Yoh	Doris	daug	22	f
	Eskeenintiny		son	17	m
	Echkayeltulth	Albert	son	14	m
	Nalenetzaden		daug	7	f
	Dahgahteh		daug	10	f
	G-21	General Crook	husband	58	m
	Tsiltsay		wife	31	f
	Ilthkarchotzis		son	10	m
60 1 2 3 4 5	G-22. Seca		widow	73	f
	G-24. Nalesata		mother	55	f
	Nabejinka		daug	20	f
	G-25. Aneki		widow	34	f
	G-26. Entzazen		mother	54	f
	Hajilte	Macklin	son	25	m

CENSUS of the

Indians of

Agency,

on _____, 190____, taken by _____

(Name.)

(Official title.)

NUMBER.	INDIAN NAME.	ENGLISH NAME.	RELATIONSHIP.	AGE.	SEX.
966	G-27. Kalchue		husband	29	m
7	Mostale		wife	27	f
8	(Not named)		# daug.	6	f
9	G-29. Naleneklenay		mother	36	f
70	Dahletedchay		daug	9	f
1	(Not named)		daug	7	f
2	G-30. Nadesolay		husband	25	m
3	Nalkinya		wife	26	f
4	(Not named)		daug	3	f
5	G-31. Nolsace		husband	25	m
6	Cordesesay		wife	23	f
7	(Not named)		son	5	m
8	(Not named)		son	2	m
9	G-32. Jujuleh.		husband	30	m
80	Chopahah		wife	24	f
1	934. Gathnensay		husband	23	m
2	Noted	Lucile	wife	20	f
3	E-1. Yatsoay		husband	52	m
4	Tohestali		wife	37	f
5	Mauch		daug	16	f
6	Dietilth	Walter	son	9	m
		Antone. Apache	son	7	m

CENSUS of the

Indians of

Agency,

on _____, 190 _____, taken by _____

(Name.)

(Official title.)

NUMBER.	INDIAN NAME.	ENGLISH NAME.	RELATIONSHIP.	AGE.	SEX.
987	H-2. Takeyay		husband	46	m
8	Nakispa		wife	44	f
9	H-4 Alenoski		mother	55	f
90	Senoatspa		husband	25	m
1	Nochotta		wife	28	f
2	(Not named)		son	1	m
	H-5.				
3	Gosenil		widow	69	f
4	H-6 Nagilsatosay		mother	62	f
5	Kaychon		gr. daug	13	f
6	H-7. Exlandechulay		husband	62	m
7	Gasetanglege		wife	61	f
8	Contilinnay	Everett	son	26	m
9	Chul	Chul	son	17	m
1000	H-8. Goseklegay		husband	43	m
1	Dewoijy		wife	40	f
2	Doseladen		daug	4	f
3	H-9. Chadoneday		gr. mother	67	f
4		Frank Tosca	gr. son	19	m
5	Look up daug. Clara	Hinga Tosca	gr. son	14	m
6	H-10 Bakale		husband	39	m
7	Nahlenezaga		wife	38	f
	H-11.				
8	Nezhulzay		widow	42	f

CENSUS of the _____ Indians of _____ Agency,
 on _____, 190 _____, taken by _____
(Name.) (Official title.)

NUMBER.	INDIAN NAME.	ENGLISH NAME.	RELATIONSHIP.	AGE.	SEX.
1009	H-12. Natzaha		mother	49	f
10	Bilthhagonoclegeh	Anna	gr. daug	17	f
1	H-13. Eskinatoggy		husband	30	m
2	Nahleneaajaha		wife	26	f
3	<i>no name yet</i>		daug	5	f
4	<i>Do</i>		son	1	m
5	H-15. Estoay		husband	39	m
6	Coleshego		wife	31	f
7	Bart		daug	15	f
8	Barshajaygonya	Nellie	daug	10	f
9	Klanaya		daug	9	f
20	(Not named)		son	5	m
1	H-19. Dajunedaygay	Edward Norman	husband	25	m
2	Teanisagyi		wife	31	f
3	I-1: Tzogo		<i>Mother</i>	32	f
4	Eskkibinday		son	12	m
5	(Not named)		son	6	m
6	(Not named)		daug	1	f
7	I-3 Navacally		husband	52	m
8	Nazhinsclanash		wife	57	f

CENSUS of the Indians of Agency,

on , 190 , taken by (Name.) (Official title.)

NUMBER.	INDIAN NAME.	ENGLISH NAME.	RELATIONSHIP.	AGE.	SEX.
1029	I-4 Chilanay		gr.mother	68	f
30	Eskeenilzhay		gr. son	15	m
1	I-5 Paatzaha		motherd	40	f
2	Chuclea	Raymond	son	14	m
3	Indahdethleth		daug	7	f
4	Essadaylsashay	Gordan	brother	23	m
5	(Not named)		son	3	m
6	I-6 Eskipoashlay		single	80	m
7	I-7 Indocosay		husband	27	m
8	Minastaha		wife	41	f
9	Machinchuay		St. son	20	m
40	Eskoontogohah	Emmet	St.son	15	m
1		Paul	son	9	m
2	Nentayenta		son	7	m
3	(Not named)		son	5	m
4	I-8 Antselay		husband	34	m
5	Mezhay		son	13	m
6	Olchinda		wife	27	f
7	I-9. Nabanasti		widow	65	f
8	I-10 Tohoshulay		husband	30	m
9	Toselo		wife	27	f
50	Eshkaybilthisdis		son	7	m
1	(Not named)		daug	4	f
2	Ahaldechaay	Josephine	Sister	15	f
3	(Not named)		brother	5	m

CENSUS of the

Indians of

Agency,

on _____, 190 , taken by _____

(Name.)

(Official title)

NUMBER.	INDIAN NAME.	ENGLISH NAME.	RELATIONSHIP.	AGE.	SEX.
1054	I-11. Nakinetzar		widow	54	f
	I-12.				
5	Naaspa		widow	71	f
6	I-14. Jala		husband	40	m
7	Dzon		wife	22	f
8	(Not named)		daug	1	f
9	I-15. Natzinayklisch		father	62	m
60	Kaynotskayay	Melvin	son	16	m
1	Nalithkailzay		daug	14	f
2	I-16. Kaneeschuay	David Natzinayklisch	husband	24	m
3	Toclaththlay (divorced since making census)		wife	18	f
4	I-17. Zanwosuck	David Natzinayklisch	husband	23	m
5	Nagotahzay		wife	24	f
6	(Not named)		daug	5	f
7	I-18 Eskesenaysnil		husband	58	m
8	Nalenekalin		wife	58	f
9	Nalashnoay		daug	35	f
70	Nalenejo		gr. daug	15	f
1	I-19. Yahit (Itsahgolayly)		husband	32	m
2	Najoego		wife	26	f
3	Hoshkaygokeoe		son	10	m
4	(Not named)		son	7	m
3	(Not named)		son	1	m
6	I-20. Goshenay		widow	32	f

CENSUS of the _____ Indians of _____ Agency, _____
 on _____, 190 _____, taken by _____ (Name.) _____ (Official title.)

NUMBER.	INDIAN NAME.	ENGLISH NAME.	RELATIONSHIP.	AGE.	SEX.
1077	I-21. Nantahe		husband	39	m
8	Enkehenzoha		wife	36	f
9	Bonazha		son	15	m
80	Chin		son	10	m
1		Rose	daug	7	f
2	(Not named)		daug	2	f
3	I-22. Askiaastanay		husband	32	m
4	Basoki		wife	33	f
5	Zhahe	Ida	daug	12	f
6	(Not named)		son	4	m
7	(Not named)		daug	6mo	f
8	I-23. Daychuay	Anderson	husband	32	m
9	Tagotzie		wife	29	f
90	(Not named)		daug	2	f
	I-24				
1	Minchay (Sister of I-1's wife)		Single	22	f
2	I-1. Chino (Holgli)		husband	60	m
3	Tonnay		wife	57	f
4	Dogay	Robert	son	17	m

CENSUS of the

Indians of

Agency,

on _____, 190 , taken by _____

(Name.)

(Official title.)

NUMBER.	INDIAN NAME.	ENGLISH NAME.	RELATIONSHIP.	AGE.	SEX.
1095 ^{L-3.}	Nachinay		husband	42	m
6	Pasum		wife	40	f
7	Donoh	Philip	son	13	m
8	Indoki		daug	9	f
9	Hadatahah		daug	9	f
100	(Not named)		son	4	m
1 ^{L-4.}		Andrew Lechoay	Single	21	m
2 ^{L-5}		Jago Proctor	husband	43	m
3	Salchkoday		wife	34	f
4		Mose	son	12	m
5	Nalchautuckeh		daug	7	f
6	(Not named)		son	4	m
7	(Not named)		son	1	m
8 ^{L-6.}	Goodygony		widower	44	m
9 ^{L-8.}	Sebeclassy		husband	37	m
10	(Not named)		son	3	m
1 ^{L-10.}	Mahah		mother	44	f
2	Nizeti	Charles	son	25	m
3	Escoonataha	Wilford	son	17	m
4 ^{L-11.}	Janay		husband	42	m
5	Talcha		wife	38	f
6	Hahdotisen	Lynn	son	11	m
7	Dichesum		son	9	m
8	(Not named)		son	4	m
			son	3	m

CENSUS of the _____ Indians of _____ Agency,
 on _____, 190 _____, taken by _____
 (Name.) (Official title.)

NUMBER.	INDIAN NAME.	ENGLISH NAME.	RELATIONSHIP.	AGE.	SEX.
1119	L-13. No 1. Zana		husband	63	m
20	Nakinaki		wife	63	f
1	L-13 No 2. Kitzay		mother	46	f
2	Daltenchugay	Walter	son	17	m
3	Itaddenche	Lily	daug	15	f
4	Eskelchesatah		son	14	m
5	Nenahlahsondilly	Harvey	son	2	m
6	Clebitsah		son	8	m
7	(Not named)		daug	6	f
8	L-15. Eltayhay		son	41	m
9	Enchuay		mother	62	f
30	L-16. Hoodzay		husband	28	m
1	Chisay		wife	24	f
2	Chehayandzay		son	4	m
3	(Not named)		son	2	m
4	L-18. No 1. Benetell	Charley Shipp	husband	43	m
5	Naheucasay		wife	28	f
6		Robert Shipp	son	9	m
7	(Not named)		son	2	m
	L-18. No 2.				
8	Tisnayaki		wife	40	f
	L-19.				
9	Eskilay		widower	72	m
	L-20.				
40	Conay		widow	60	f

CENSUS of the _____ Indians of _____ Agency,
 on _____, 190 _____, taken by _____
 (Name.) (Official title.)

NUMBER.	INDIAN NAME.	ENGLISH NAME.	RELATIONSHIP.	AGE.	SEX.
1141	L-21. Sonechehe	Mabel	Aunt	20	f
2	Jahekarhe (Daug.L27)	Mattie	Niece	8	f
3	L-25. Eskeeneskena	Johnson	husband	20	m
4	Choan	Myra	wife	19	f
	L-22.				
5-	Zoogay(now with A57)	Fanny Bourke	girl	9	f
	L-24.				
6	Nalzhezhay		husband	32	m
7	Tendayza		wife	32	f
8	Jeltlay		daug	9	f
9	Tsaydon		son	8	m
50	(Not named)		daug	4	f
	L-27.				
1	Loas	Rolland	father	48	m
2	Yahdaga	Herbert Griggs	son	17	m
3	Chonday		daug	15	f
4	Nalinbetaye	Riley	son	10	m
5-	(Not named)		daug	4	f
	L-30.				
6	Kachina		husband	40	m
7	Biltotighe		wife	36	f
8	Eskibashkeen	Lester	St. son	13	m
9	(Not named)	Lida	daug.	7	f
60	Goesthlay		son	4	m
1	Eskidanacho	Fredie	Nephew of wife	13	m
	L-31.				
2	Mickohay		single	49	m

CENSUS of the _____ Indians of _____ Agency,
 on _____, 190 _____, taken by _____
 (Name.) (Official title.)

NUMBER.	INDIAN NAME.	ENGLISH NAME.	RELATIONSHIP.	AGE.	SEX.
1163	L-32.	George Banayashlay	father	30	m
4	(Not named)		son	6	m
5	(Not named)		daug	3	f
6	L-33. Choyasteyay	Jesse Makamenza	husband	27	m
7	Shele		wife	19	f
8	L-34 = Ekeanjo		Husband	23	m
9	Cheyau	Susie	wife	17	f.
70	M-1. No.1.	Manuel	husband	60	m
1	Zhozhay		wife	56	f
2	(Not named)		daug	8	f
3	Bahah	Agnes	daug	18	f
4	Taopa		son	12	m
5	M-1. No.2. Dolinay		mother	36	f
6	Not named)		daug	6	f
7	M-2. Chyloteney	John W. Williams	husband	34	m
8	Toges		wife	23	f
9	Dodzondiski		mother	65	f
80	(Not named) .		son	2	m

CENSUS of the _____ Indians of _____ Agency,
 on _____, 190____, taken by _____ (Name.) _____ (Official title.)

NUMBER.	INDIAN NAME.	ENGLISH NAME.	RELATIONSHIP.	AGE.	SEX.
1181 ^{M-3.}		Manuel Miles	husband	32	m
2	Bahgozhu		wife	34	f
3		David Miles	son	9	m
4	Bigideshahthlay		daug	4	f
5	(Not named)		son	3	m
6 ^{M-4.}	Deslaydayki		widow	80	f
7 ^{M-6}	Nashio		husband	36	m
8	Natehnoki		wife	28	f
9	<i>Yhousah</i>	Sam Johnson	St son	11	m
90 ^{M-7.}		Benjamin Toozhay	husband	29	m
1					
2	Nahkinahdale		wife	34	f
3	(Not named)		daug	5	f
4	(Not named)		daug	3	f
5			son	1	m
6 ^{M-8.}	Lokas		husband	46	m
7	Topah		wife	49	f
8	Gusonay		daug	14	f
9	Mehilche (Bazinyahah)	Hilda	daug	10	f
200	Elabisit		<i>Daug.</i>	9	f
0	Escot	<i>dead</i>	son	1	m
1	<i>Essein</i>	Jennie	daug	18	f
2 ^{M-9.}	Declay (Delay)		widow	52	f

CENSUS of the _____ Indians of _____ Agency,
 on _____, 190 _____, taken by _____
 (Name.) (Official title.)

NUMBER.	INDIAN NAME.	ENGLISH NAME.	RELATIONSHIP.	AGE.	SEX.
1202	M-10. Keneazh		mother	59	f
3	Tonapa		daug	44	f
4	KeTotel		sister	58	f
5	M-11. Klesahegah		widow	79	f
6	M-12. Estzezeki		mother	54	f
7	M-14. Maydetalay <i>segozhe</i>		<i>Husband</i>	26	m
8		Thomas Manuel	<i>Wife</i> husband	20	m
9	Naleclayay		wife	20	f
10	M-15. Clososay		widow	57	f
1	M-20. Hahunedays		widow	51	f
2	M-21. Naginethtale		widow	34	f
3	M-22. Gagoacony	William Crocker	husband	33	m
4	Todotzha		wife	28	f
5		Cornelius	son	10	m
6	(NOT named)		son	4	m
7	M-24. Doslaya	John Roped	husband	40	m
8	Bantedinday		wife	34	f
9	Ilthnozosey	Chas.	son	9	m
10	(Not named)		daug.	1	f
1	M-25. Nabaestzay		widow	68	f

CENSUS of the _____ Indians of _____ Agency,
 on _____, 190 _____, taken by _____ (Name.) _____ (Official title.)

NUMBER.	INDIAN NAME.	ENGLISH NAME.	RELATIONSHIP.	AGE.	SEX.
1222	M-26. Naytayhay		husband	47	m
3	Nahehilhay		wife	44	f
4	M-28. Panantan		husband	45	m
5	Deontoday		wife	37	f
6	M-29. Taytoggie		husband	58	m
7	Natanegeda		wife	52	f
8	Eskaysclaelenoday		son	22	m
9	M-30. Nachenotiche		husband	52	m
30	Zhaha		wife	46	f
1	Eskoonaldote		son	22	m
0	Indebahdusinay	dead	gr. daug	6	f
2	Eshstoya		nephew	7	m
3	Ilolenon		gr. daug	10	f
4	M-33. Nalenekeyshay		widow	46	f
5	M-35. Jesus		Gr. mother of husband	62	f
6	Skitjeygul (Now. M75 now)		husband	30	m
7	Nahgodayah		wife	23	f
8	Hegahgo		daug	5	f
9	M-36. Tonaldayahay		husband	40	m
40	Tsonay		wife	34	f
1	(Not named)		son	2	m
2	M-37. Naluazhjo		sister	17	f
3	Nagosen	Florence	sister	14	f
4	Senazle	Mabel	sister	12	f
5	Inkilchkah	Belle	sister	9	f

CENSUS of the Indians of Agency,
 on, 190 , taken by (Name.) (Official title.)

NUMBER.	INDIAN NAME.	ENGLISH NAME.	RELATIONSHIP.	AGE.	SEX.
1247	M-38. Padesazh		widow	65	f
8	M-39. Dahhoyah		Daug.	8	f
9	Ilchspay		Mother	23	f
50	(not named)		Daug.	5	f
1	M-40. Malezay		Single	86	m
2	M-41. Naconitzus		mother	50	f
3	Nahn(Bisnshn)	Violet	Daug.	16	f
4	Yin		Son	10	m
5	Benun	Amanda	Daug.	8	f
6	Hing		Gr.Son	11	m
7	Ishtoz		Gr.Son	8	m
8	M-42. Zoay	Peaches	Husband	46	m
9	Tzazinzinay		Wife	45	f
60	Eskeenyeay	Berdy	Son	19	m
1	Tzatelth	Harry	Son	17	m
2	Jilthchee	Paul	Son	13	m
3	Donostlin	Jane	Daug.	12	f
4	Gische	Theodore	Son	11	m
5	Goodyyun	Archie	Son	9	m
6	Goodsysun		Daug.	6	f
7	Mealchesay		Daug.	4	f
8	M-43. Naespale		Widow	54	f
9	M-44 Edaygonday		Widow	44	f
70	M-45. Cohn		Husband	47	m
1	Sassheay		wife	38	f
2	Guohohay		son	14	m
3	Sunnyholy		Daug.	11	f
4	Bechescha		Daug.	8	f
5	Hedeshay		son	6	m
6	(not named)		son	4	m
7	(Not named)		Son	1	m

CENSUS of the _____ Indians of _____ Agency,

on _____, 190____, taken by _____

(Name.)

(Official title.)

NUMBER.	INDIAN NAME.	ENGLISH NAME.	RELATIONSHIP.	AGE.	SEX.
1278	M-46. Aleskeshay		Husband	30	m
9	Nalenezash		wife	25	f
80	(not named)		Daug.	9	f
1	Zahah		Son	5	m
2	(not named)		Son	2	m
9	(not named)		Daug.	6mo.	f
4	M-47. Nagunklugay	Dick	Husband	22	m
5	Analehay		wife	24	f
6	(not named)		son	1	m
7	M-49. Gusccone (Guschone)		Husband	43	m
8	Natizzha		wife	34	f
9	Nahlenedesna	Agnes	Daug.	15	f
90	Nahlenegenahdash	Martha	Daug.	11	f
1	Dovanah	Alice	Daug.	8	f
2	(not named)		Daug.	3	f
3	(not named)		son	2	m
4	M-50. Zhugay		Husband	31	m
5	Chischonay		wife	26	f
6	Buzhzhay		Daug.	9	f
7	(not named)		son	5	m
8	M-51. Eskedigesay	Mike	husband	49	m
9	Zaygotaha		wife	41	f
300	Eskadilena	Vivian Mike	Son	18	m
1	Nainda		wife No. 2	29	f
2	(not named)		son	3	m
3	M-54. Eskeentay		husband	51	m
4	Sheehitay		wife	27	f
5	Gozhonahthlay		son	7	m
6	(not named)		Daug.	4	f
7	(not named)		Daug.	2	f
8	M-56. Klaystosh		husband	43	m
9	Eshebielday		wife	39	f
10	Ilanazhazha	Fannie	Daug.	13	f
1	Ehdah		Daug.	6	f
2	(not named)		son	5	m
3	(not named)		son	3	m
4	(not named)		son	1	m

CENSUS of the _____ Indians of _____ Agency, _____
 on _____, 190 _____, taken by _____ (Name.) _____ (Official title.)

NUMBER.	INDIAN NAME.	ENGLISH NAME.	RELATIONSHIP.	AGE.	SEX.
13/15 M-57.	Oltaski		widow	54	f
M-58.	Nachinki		Gr. mother	67	f
6	-----	George	Br. Son	14	m
7	Mesh	(With Jesus)	Gr. son	10	m
8	Tzon	Do.	Gr. Daug.	9	f
9	M-59.				
20	Nalesay		husband	27	m
1	Naoapa		wife	27	f
2	Bahdedehha	Mary	Daug.	8	f
3	(not named)		Daug.	4	f
4	(not named)		Daug.	2	f
M-60.					
5	Alekay		husband	24	m
6	Teeday	Alice	Wife	18	f
7	(not named)		son	1	m
M-61.					
8	Gooday	John Cody	husband	38	m
9	Chidaya		Daug.	17	f
30	Clohay		wife	27	f
1	Eskeeyay.		Son	8	m
2	(not named)		son	2	m
M-63					
3	Ichhoilany	With M-32 now.	sister	12	f
4	(not named)		brother	6	m
M-65.					
5	Nataeya		Gr. mother	49	f
6	Naleneachelaha		Gr. Daug.	14	f
M-66.					
7	Tadeschigzy		husband	44	m
8	Nopaygeshay		wife	50	f
M-67.					
9	Bahsage		widow	61	f
M-68.					
40	Gegoash		Gr. mother	58	f
1	Skeodilthinday	George	Gr. Son	13	m
M-69.					
2	Kiahnetene		widow	64	f

CENSUS of the _____ Indians of _____ Agency,
 on _____, 190____, taken by _____
 (Name.) (Official title.)

NUMBER.	INDIAN NAME.	ENGLISH NAME.	RELATIONSHIP.	AGE.	SEX.
M-70.					
1343	Nonklisny		husband	26	MALE
4	Nahtazelah		wife	36	F.
M-71.					
5	Clenaila		husband	39	m
6	Baski		wife	34	f
7	(not named)		son	6	m
8	(not named)		Daug.	3	f
9	(not named)		Daug.	1	f
M-72.					
50	Goongshe		husband	62	m
1	Shetay		wife	64	f
2	Joshkay	Amy	Daug.	17	f
3	Genahdayoluhay.	Lana	Daug.	11	f
M-73.					
4	Zonoki		Wife, M72.	79	f
M-74.					
5	Tonaya		husband	44	m
6	Estsohzay		wife	31	f
7	Michslahah	Eunice	Daug.	13	f
8	(not named)		Son	1	m
M-75.					
9	Chequito	Peter McKinley	Husband	22	m
60	Aneki		wife	30	f
M-76.					
1	Napadintale		widow	44	f
M-77.					
2	Habetinde		husband	59	m
3	Hakinaspa		wife	61	f
M-81.					
4	Baytiyeh		husband	27	m
5	Chezeziay		wife	24	f
6	Baydaslah		Daug.	5	f
7	(not named)		Daug.	3	f
M-82.					
8	-----	Clato Narcisco	Husband	30	m
9	Togokea		wife	30	f
20	(not named)		son	5	m
1	(not named)		Daug.	2	f
2	(not named)		Son	6MO.	m

CENSUS of the _____ Indians of _____ Agency,
 on _____, 190 _____, taken by _____
 (Name.) (Official title.)

NUMBER.	INDIAN NAME.	ENGLISH NAME.	RELATIONSHIP.	AGE.	SEX.
M-83.					
1373	Tagepaleslay	Thomas A. Waller	Husband	31	m
4	Gozunay		wife	41	f
M-84.					
56	Hoddenzhazhay	George	Husband	30	m
76	Keyanosa		wife	45	f
77	Deizhehcho		Son	9	m
78	(not named)		Son	7	m
79	(not named)		Daug.	2	f
M-86.					
80	Youkahay	Hobert	Husband	26	m
81	Naycley		wife	24	f
7	(not named)		Daug.	4	f
M-87.					
3	Peshay		mother	24	f
4	(not named)		son	5	m
N-1.					
5		John Dazen	Husband	57	m
6	Nakinela		wife	37	f
7	Nachelyelth Dohuki		mother of wife	72	f
8	Nachelyelth		Daug.	10	f
9	(not named)		Daug.	6	f
90	Nahtuyuculah	Nettie	Neice	14	f
1	Nahdeskay (from San Carlos)	Hazel	Neice	10	f
N-2.					
2	Atinshungay		father	42	m
3	Nehucheay		son	19	m
4	Aha		mother	28	f
5	Naleotah		Daug.	9	f
N-4.					
6	Nabenayki		mother	54	f
7	(not named)		son	8	m
8	Naspasay		neice	12	f

CENSUS of the _____ Indians of _____ Agency,
 on _____, 190 _____, taken by _____ (Name.) _____ (Official title.)

NUMBER.	INDIAN NAME.	ENGLISH NAME.	RELATIONSHIP.	AGE.	SEX.
N-5.					
1399	Nalunotsosay		mother	41	f
1400	Baydenohan	Edgar	Son	14	m
1	Bahgonyah		son	10	m
2	Baholehgezah	David	Son	11	m
N-6.					
3	Hakedastale		Gr. mother	62	f
4	Mattzosay		Gr. Daug.	9	f
N-8.					
5	Nachenalsichtaysch		Husband	45	m
6	Tealtithlay		wife	40	f
7	(not named)		son	1 $\frac{1}{2}$	m
N-9.					
8	Klathgondotathlay		Husband	82	m
9	Luyonta		wife	71	f
10	Talthki		Daug.	42	f
11	Hanaleno	Daisy Gentry	Gr. Daug.	18	f
2	(not named)	(son of Talthki)	Gr. Gr. Son	2	m
3	(not named)	(Daug. of Daisy Gentry)	Gr. Gr. Daug.	3	f
N-10					
4	Jasoteye		mother	72	f
5	Chinaton	Alice	Daug.	29	f
N-11.					
6	Hanna	Ingalls	Husband	20	m
7	Iihoshay		wife	22	f
8	(not named)		Daug.	1	f
N-15.					
9	Nalunpa		mother	52	f
20		Grace Warren	Gr. Daug.	10	f
1	Nateheaconny	(married San Carlos Indian)	Daug.	27	f
N-7.					
2	Eskeenkayhay		Husband	22	m
3	Dobinashindohay	Lucy	wife	18	f
N-18.					
4	Tonay		Husband	28	m
5	Maycohay		wife	23	f

CENSUS of the

Indians of

Agency,

on _____, 190 , taken by _____

(Name.)

(Official title.)

NUMBER.	INDIAN NAME.	ENGLISH NAME.	RELATIONSHIP.	AGE.	SEX.
	N-20.				
1426	Pacer		husband	35	m
7	Classay	Minnie	wife	22	f
8	Huskitee		son	7	m
9	Luley		Daug.	12	f
30	(not named)		Daug.	3	f
	N-24.				
1	Cooday		husband	31	m
2	Nandaclay		wife	31	f
3	Chahah		Daug.	12	f
4	Donada	Cain Cooday	Son	9	m
5	Natjaha		son	7	m
6	Bethan yang		Daug.	5	f
7	(not named)		Daug.	2	f
	N-26.				
8	Shyeshoshe	John Bullock	Brother	31	m
9	Shoelshihe		Do.	27	m
40	Chogizhazhy		Do.	16	m
1	Editosay	Francis Pacer (all with F13)	Do.	12	m
2	Holzaydcharder		Sister	11	f
	N-27.				
3	Enkaydahtzitz		husband	58	m
4	Hahdolene		wife	29	f
5	Howgoodeltchay		Son	9	m
6	Eyahee		Daug.	7	f
7	(not named)		Daug.	3	f
	N-29.				
8	Tostinny		Widow	52	f
	N-30.				
9	Nasnazel Skindaha		Husband	30	m
20	Nasnazel		wife	26	f
	0-1.				
	-----	Pete	husband	58	m
1	Zoapah		wife	58	f
2	Klazhuneki		wife No.2	63	f
	0-2.				
3	Gaschonay		husband	55	m
4	Ilthnapah		wife	59	f
5	-----	Jennie Stago	Gr.Daug.	10	f

CENSUS of the _____ Indians of _____ Agency,

on _____, 190 _____, taken by _____

(Name.)

(Official title.)

NUMBER.	INDIAN NAME.	ENGLISH NAME.	RELATIONSHIP.	AGE.	SEX.
0-3. 1456	Nachinki		widow	60	f.
0-4. 38	Incladenskigay		husband	47	m
39	Bahtizdozla		wife	39	f
60	Bandena	Sampson	son	9	m
1	Bathdanatah		son	4	m
	Yesterday	Marion	son	8	m
0-5. 2		Stovepipe	husband	58	m
3	Nezooki (Echschohay)		wife	59	f
4	Nabenahki	Jennie	Daug.	15	f
5	Naltohay		son	18	m
6	Katetzihay	Rosa	Niece of Wf.	16	f
7	Nossey		son	9	m
0-6. 8	Apichoki		mother	58	f
9	Geodolayasay	Allen	son	24	m
70	Doninsay		St. Cr. Son	8	m
1	Nochay (Mar. to Shawnee Indian Girl)		St. Son	27	m
0-7. 2	Skaztogug		husband	57	m
3	Zanokigay		wife	54	f
4	Zaindayay	William Crawford	son	30	m
5	Dobahsay	Samuel	son	12	m
6	Iszayesakina		son	9	m
0-8. 7	Cleki		widower	57	m
0-9. 8	Locojim		husband	49	m
9	Engedaya		wife	43	f
80	Mahny		Daug.	13	f
0-10. 1	Eskinayinta		husband	50	m
2	Nachineta		wife	44	f
3	Kanora	Arthur Nachineta	St. son	25	m
4	Nalenethonay	xxx Elsie	Daug.	17	f

CENSUS of the Indians of Agency,

on , 190 , taken by (Name.) (Official title.)

NUMBER.	INDIAN NAME.	ENGLISH NAME.	RELATIONSHIP.	AGE.	SEX.
0-11.					
1485	Mantanotalth (children of 0-9)	Tonay	husband brother	20	m
6	Gochizoye	Jane	sister	14	f
7	-----	Sheriff	brother	11	m
8	-----	Lieutenant Johnson	brother	7	m
9	Not named		brother	5	m
10	Not named		sister	3	f
1	Gutzaha		sister	17	f
0-12.					
2	Mykayden		widow	56	f
0-13.					
3	Beki		mother	45	f
4	Naleoshlay	Edith	Daug.	28	f
5	Remus	Harry	Son. Edith	9	m
6	(not named)		Daug.	6	f
0-14.					
7	-----	Peter Hammond	husband	40	m
8	Eclanisis		wife	34	f
9	-----	Bland	St. son	14	m
509	Goalennay	Peter	St. Son	10	m
1	(not named)		Daug.	5	f
0-15.					
2	Pahe		husband	28	m
3	Nasaha		wife	29	f
4	Dadilthnargy		Daug.	8	f
5	(not named)		son	5	m
6	(not named)		Daug.	3	f
P-1.					
7	-----	George	widower	59	m
P-2.					
8	Ilthpaye		husband	40	m
9	Nalilanday		wife	30	f
10	Eskeenyaha	John L. Paye	son	13	m
1	Inday		son	8	m
2	Kalawahna	Joseph	son	11	m
3	(not named)		Daug.	5	f
4	(not named)		Daug.	1	f

CENSUS of the _____ Indians of _____ Agency,

on _____, 190 _____, taken by _____ (Name.) _____ (Official title.)

NUMBER.	INDIAN NAME.	ENGLISH NAME.	RELATIONSHIP.	AGE.	SEX.
P-3.					
1515	Noschuggy	Grasshopper	husband	47	m
6	Naloklishy		wife	41	f
P-4.					
5	Skincladen		husband	61	m
8	Naekthodla	Ada	Daug.	16	f
9	Nashawah	(To marry Sam Bonito, San Carlos)	Daug.	18	f
P-5.					
20	Goshoay		husband	46	m
1	Gaslinay		wife	51	f
2	Nalisti		Daug.	27	f
3	Esta		Son	22	m
4	Bonnagotahha	Janet	Daug.	13	f
5	Nalegoste	Ida	Daug.	10	f
6	Edahgoah		Daug.	8	f
7	(not named)		Daug.	3	f
P-6.					
8	Iskilalzay		Husband	34	m
9	Naleyala		wife	32	f
30	Naleneyactilthlay		Daug.	13	f
1	Tsynaltinay	Mertie	Daug.	10	f
2	(not named)		Daug.	6	f
P-7.					
3	Katyjo		husband	46	m
4	Sely		wife	41	f
5	Kinchoay	Dick	son	16	m
6	(not named)		Daug.	7	f
7	Not named		son	6m0	m
P-8.					
8	Gushosay	Redfield Proctor	husband	43	m
	Cattissay		wife	33	f
49	xxxx Ghodesahleh		Daug.	8	f
40	(not named)		Daug.	1	f
P-9.					
2	Chinzke	Parker Noschuggy	husband	24	m
3	Haltzonay		wife	21	f
4	(not named)		son	1½	m

CENSUS of the _____ Indians of _____ Agency,

on _____, 190 _____, taken by _____ (Name.) _____ (Official title.)

NUMBER.	INDIAN NAME.	ENGLISH NAME.	RELATIONSHIP.	AGE.	SEX.
P-10					
1545	Nalthkishla		mother	78	f
6	Nalthoenla		Daug.	42	f
7	Nigchug		Gr. son	23	m
P-11.					
8	Chadascolly		mother	34	f
9	Jahdanah	Gerald	son	19	m
10	Dibahjahdinly		son	15	m
P-12.					
1	Gosemil		husband	25	m
2	Onchu		wife	28	f
3	Not named		Daug. son	2	m
4	Chodacha		St. son	12	m
5	Nuten		St. son	7	m
R-1.					
6	Skanatel		husband	50	m
7	Zuspa		wife	50	f
8	Eszon	Minneola	Daug.	18	f
9	Danegoday	Julius	son	10	m
R-2.					
60	Daeschelay		husband	69	m
61	Nalchilshoay		wife	60	f
62	Nailstoy		Daug. XXXX	28	f
63	Tlah	Wilbur	son	18	m
64	Kathlay		Daug.	24	f
65	Gothaltinne	Peter	son	14	m
66	Natlthha		son	9	m
R-3.					
78	Eskekeltosh		husband	50	m
79	Coson		wife	28	f
80	Nalenetsonatohay	Annie	Daug.	13	f
70	Not named		Daug.	7	f
R-4.					
1	Eskaykaha		husband	48	m
2	Nalenechay		wife	39	f
3	Elameh		son	13	m
4	Ithdacinheho	Ben	son	9	m

CENSUS of the _____ Indians of _____ Agency,

on _____, 190 _____, taken by _____ (Name.) _____ (Official title.)

NUMBER.	INDIAN NAME.	ENGLISH NAME.	RELATIONSHIP.	AGE.	SEX.
R-4. Cont.					
1575	Beehnogoslal		son	6	m
6	(not named)		son	3	m
R-5.					
7	Padgaaha		father	59	m
8	Chha		Daug.	27	f
9	Choay		Daug.	18	f
R-6.					
80	Nabatataho		widow mother	59	f
R-7.					
1	Skajotelth		husband	47	m
2	Notzaki		wife	39	f
3	Elchgotilde	Lorenzo Lanford	son	17	m
4	Kiya		son	15	m
5	Gindilay	Flora	Daug.	12	f
6	Chintillay		Daug.	9	f
R-8.					
7	Askinoltahah		husband	38	m
8	Gomeshay		wife	29	f
9	Dahjealth		Daug.	8	f
90	(not named)		Daug. son	3	m
R-9.					
1	Askidesa		husband	43	m
2	Elkinithtah		wife	52	f
3	-----	Mammie	St. Daug.	14	f
4	-----	Jessie	Daug.	6	f
5	(not named)		Son	1	m
R-10.					
6	Skealathlay		husband	23	m
7	Benanshnayhay		wife	21	f
R-11.					
8	Nomanata		widow	75	f
R-12.					
9	Chinoki		widow	72	f

CENSUS of the _____ Indians of _____ Agency,
 on _____, 190____, taken by _____
 (Name.) (Official title.)

NUMBER.	INDIAN NAME.	ENGLISH NAME.	RELATIONSHIP.	AGE.	SEX.
R-13.					
1600	Nayski		husband	44	m
1	Tolchesay		wife	41	f
2	Sadeslishay		Daug.	18	f
3	Ene	Ena	Daug.	16	f
4	Tsosay	Lucy	Daug.	15	f
5	-----	Christmas	son	12	m
6	-----	Edward	son	9	m
R-14.					
7	Oltaha		husband	44	m
8	Nadeshettunnay		wife	36	f
9	Sanejulay	Alice	Daug.	17	f
10	Dotathlay		Daug.	11	f
1	Dowuslay	Eva	Daug.	8	f
2	(not named)		Daug.	1½	f
3	(not named)		son	2mo.	m
R-15.					
4	Petohay	Peto Morgan	Single	40	m
R-16.					
5	Tsisindas (reported married)	Max Doane	father	44	m
6	-----	John Doane	son	9	m
7	Skinesdale (children with I20)		St.Son	8	m
R-17.					
8	Netule		mother	39	f
9	Choilkohay	Chal.	son	16	m
20	Natalie		Daug.	15	f
1	Askeendagushan	George	son	11	m
R-18.					
2	Natsenaskel		Aunt	28	f
3	Alahte (Dit)		Niece	8	f
R-19.					
4	Nodas chunay		widow	48	f
R-20.					
5	Magotaha		Gr.mother	57	f
6	-----	Johnnie	Gr.son	12	m

CENSUS of the _____ Indians of _____ Agency,
 on _____, 190 _____, taken by _____
 (Name.) (Official title.)

NUMBER.	INDIAN NAME	ENGLISH NAME.	RELATIONSHIP.	AGE.	SEX.
R-21.					
1627	Kinzhon		husband	27	m
8	Nadayesa	Elisa	wife	22	f
R-22.					
9	Nideski		Mother	47	f
30	Shonzon		son	17	m
R-23.					
1	Besishday		husband	44	m
2	Nahedaya		wife	49	f
3	Eskechchinnay		son	15	m
R-24.					
4	Nadischaay		mother	52	f
5	Nalatzalay (married to Jesus Velosques, Mex.)		Daug.	23	f
6	Skittahhah		son	16	m
7	Dahlahpaha		Daug.	14	f
8	Benechueh	Oscar	Son	11	m
9	Gahlatahilsook	Joe	son	9	m
40	Tahthlay		Daug.	7	f
1	(not named)	Daug. of Nalatzalay	Daug.	1	f
R-25.					
2	Oga		husband	30	m
3	Sanyah		wife	25	f
4	(not named)		son	3Mo.	m
R-25a.					
5	Clinay, ex-wife of R-25. Changed to I-25 next year.		mother	31	f
6	Beezazah		Daug.	7	f
7		George	son	4	m
R-26.					
8	Skidoki		Gr. mother	72	f
9	Yahizantigo	Rosa	Gr. Daug.	18	f
50	Elacoddy	Eli	Gr. son	14	m
R-27.					
1	Ahdahay		Gr. mother	72	f
2	Eskeyanyah		Gr. son	16	m
R-28.					
3	Chogay	Fred Zayoas	widower	32	m

CENSUS of the _____ Indians of _____ Agency,
 on _____, 190 _____, taken by _____
 (Name.) (Official title.)

NUMBER.	INDIAN NAME.	ENGLISH NAME.	RELATIONSHIP.	AGE.	SEX.
R-30.					
1654	Yahhay		mother	34	f
5	Nahash	Florence Bones	Daug.	12	f
6	Elechée		Daug.	9	f
7	(not named)		Daug.	4	f
R-31.					
8	Nadekegay		husband	25	m
9	Nalenesene		wife	20	f
60	(not named)		Daug.	2	f
R-32.					
1	Honay	Albert	husband	30	m
2	Handa		wife	24	f
3	(not named)		son	3	m
4	(not named)		Daug.	1	f
R-33.					
5	Eskanatel	father	husband	35	m
6	Eskejohn		son	7	m
R-34					
7	Sobastisy	Louis	husband	26	m
8	Toopicoowahah		wife	27	f
9	(not named)		Daug.	5	f
70	(not named)		Son	3	f
R-35.					
1	Bashchugay		husband	24	m
2	Sebathlanay		wife	19	f
T-1.					
3	Elemente		husband	64	m
4	Naba		wife	61	f
T-4.					
5	Chenotehay		husband	57	m
6	Nalenechinda		wife	52	f
7	Eskeenabatha	John	son	14	m
8	Billha	Jack	son	10	m
9	Eskehowolsoggy		son	8	m

CENSUS of the _____ Indians of _____ Agency,

on _____, 190 _____, taken by _____

(Name.)

(Official title.)

NUMBER.	INDIAN NAME.	ENGLISH NAME.	RELATIONSHIP.	AGE.	SEX.
	T-5.				
1680	Cho	John Cho	husband	39	m
1	Atinday		wife	32	f
2	-----	Anna Cho	Daug.	11	f
3	(not named)		Daug.	6	f
4	(not named)		Daug.	4	f
	T-6.				
5	Aday		husband	33	m
6	Nazineah		wife	27	f
7	Goseenoah		son	7	m
	T-7.				
8	Zohayay		mother	50	f
9	Oshkaisdonlache		son	9	m
90	(not named)		Son	7	m
1	(not named)		Son	5	m
	T-8.				
2	Metcho		husband	21	m
3	Melchisch	Lela	wife	18	f
	T-9.				
4	Chizchaha		wife	40	f
5	Ottos	Elmer	son	15	m
6	Hethoche		son	6	m
7	(not named)		son	3	m
	T-10.				
8	Habadekay		husband	52	m
9	Batondayyah		wife	25	f
	T-11.				
1700	Kalarnjo		husband	41	m
1	Dozlenye		wife	41	f
2	-----	Ross	Ross Son	17	m
3	Natotalsulte		son	13	m
4	(not named)		son	5	m

CENSUS of the _____ Indians of _____ Agency,
 on _____, 190 _____, taken by _____

(Name.)

(Official title.)

NUMBER.	INDIAN NAME.	ENGLISH NAME.	RELATIONSHIP.	AGE.	SEX.
T-12. 1705	-----	Martine	father	54	m
6	Naykeelje	Robert	son	28	m
7	Gonelo	Dewey	son	23	m
T-13.					
8	Eskeenainsay		husband	41	m
9	Matzosay		wife	34	f
10	Nalesthizay		Daug.	16	f
1	Naledechisay		Daug.	10	f.
T-14.					
2	Kaynadeski		mother	62	f
3	Eskinesay		husband	26	m
4	Claggy Divorced recently.	Martha	wife	19	f
5	(not named)		son	1	m
T-15.					
6	Kishney Eskinaki		Brother	21	m
7	Khabedhoshay		Brother	19	m
T-16.					
8	----- Askigas (Mar. white woman)	Francis Mansfield.	Father	29	m
9	-----	Winnie	Daug.	1	f
T-19.					
20	Talistuday		widow	60	f
T-20.					
1	Eskidatyalay	James Mansfield	husband	31	m
2	Segoday		wife	31	f
3	-----	Lucy	Daug.	9	f
4	-----	Paul	Son	2	m
T-21.					
5	Klishkloay		husband	30	m
6	Nadaytunay	Edna	wife	28	f
7	Egepitene		St. Daug.	8	f
8	Zhinotos		Son	2	m
9	(not named)		son	2mo	m

CENSUS of the _____ Indians of _____ Agency,
 on _____, 190 _____, taken by _____,
 (Name.) (Official title.)

NUMBER.	INDIAN NAME.	ENGLISH NAME.	RELATIONSHIP.	AGE.	SEX.
T-22.					
1730.	Bitchohay		husband	33	m
1	Endabeka		wife	34	f
2	Besesteon	Thomas	son	9	m
3	(not named)		Daug.	5	f
T-23.					
4	-----	Herbert Codycody	Husband	28	m
5	-----	Clara	wife	25	f
6	(not named)		Daug.	6	f
T-24.					
7	Tiggy	Clarence	husband	24	m
8	Hodentithay		wife	27	f
V-1.					
9	Tadjcondi		husband	54	m
40	Agunpa		wife	57	f
1	-----	Christmas	Gr. Son	15	m
V-4.					
2	Hacohan		mother	43	f
3	Dehose		son	20	m
4	Yahhe		son	12	m
5	Youhay		Daug.	6	f
V-5					
6	Exhiadax Klesay (Loco)		widow	59	f
V-6					
7	Nahnatkah		widow	68	f
V-7.					
8	Daynzhay		mother	44	f
9	Connahyelth	Joseph	son	15	m
50	Salenea	William	son	10	m
1	Chòcolth		son	7	m
V-8					
2	Netegay		mother	50	f
3	Atzeay (Next time-V34)	Charles Foster	husband	30	m
4	Otaosleay		wife	30	f
5	(not named)		son	3	m

CENSUS of the _____ Indians of _____ Agency,
 on _____, 190 _____, taken by _____
(Name.) (Official title.)

NUMBER.	INDIAN NAME.	ENGLISH NAME.	RELATIONSHIP.	AGE.	SEX.
V-9.					
1756	Toslan		husband	59	m
7	Anezhenepe		wife	36	f
8	Tsotseheh	Roy	son	14	m
9	(not named)		daug.	6	f
V-10.					
60	Eskilzogay	Yellow Boy	husband	43	m
1	Belthnahsheashay		son	12	m
2	Bishygotay		son	10	m
3	Melche		son	8	m
4	(not named)		son	3	m
V-11.					
5	Cooya		husband	43	m
6	Tishaspa		wife	46	f
7	Tlose	Hayden	St. son	24	m
8	Kayda	Helena	St. daug.	18	f
9	Haunya	Carl	St. son	20	m
V-12.					
70	Nachunapa		husband	68	m
1	Parsine		wife	68	f
V-13.					
2	Dackiye		widow	62	f
V-14					
3	Cooley		husband	52	m
4	Bashe		wife	31	f
5	Eskibbandel	Charles	son	12	m
6	Oteza		Daug.	7	f
7	Elchaniskay		Daug.	3	f
8	Esazha		Daug.	1	f
V-15					
9	-----	Tom	husband	57	m
80	Nalaygoki		wife	56	f
1	-----	Sampson	son	15	m
2	-----	Schley	son	12	m
V-17.					
3	Edilsasay		husband	33	m
4	Dzadispah		wife	31	f
5	Nahljo	Martin	Daug.	10	f
6	Naleasclahha		Daug.	7	f

CENSUS of the _____ Indians of _____ Agency,
 on _____, 190 _____, taken by _____,
 (Name.) (Official title.)

NUMBER.	INDIAN NAME.	ENGLISH NAME.	RELATIONSHIP.	AGE.	SEX.
V-16. 1787	Naskigay	Bill Gatewood	husband	60	m
8	Natogonza		wife	40	f
9	Pananta	Chester Gatewood	son	22	m
90	Zhayah	Page Gatewood	Daug.	16	f
1	Eskibolah		son	13	m
2	Baisha		daug.	8	f
V-18. 3	Tijilzay (Gloshay)		husband	39	m
4	Tehe		wife	34	f
5	Chenyyal	Edith	daug.	17	f
V-20. 6	Eskaysnadiltay		father	56	m
7	Dokay		daug.	32	f
8	Jaha (Al juga)	Wilson	son	22	m
9	Chay		son	17	m
V-21. 1800	Incladensakay	James Ames	husband	41	m
1	Adunday		wife	37	f
2	Gulhozay		Daug.	6	f
V-19. 3	Coquas		husband	61	m
4	Chachusay		wife	38	f
5	Hodtdee		Daug.	9	f
6	xChenyyal (not named)	Edith ?	Daug.	6	f
V-23. 7	Tizthlene		husband	25	m
8	Chinazh (Nasheyse)		wife	23	f
9	Not named		Daug.	2	f
V-24. 10	Algoon		husband	26	m
1	Balchuay		wife	31	f
2	(not named)		son	7	m
3	not named		son	4	m

CENSUS of the Indians of Agency,
 on , 190 , taken by (Name.) (Official title.)

NUMBER.	INDIAN NAME.	ENGLISH NAME.	RELATIONSHIP.	AGE.	SEX.
V-25.					
1814	Kalas		husband	62	m
5	Nauspa		wife	61	f
V-26.					
6	Bobanlaycha		husband	62	m
7	Aspa		wife	60	f
8	Baelchay		son	18	m
V-27.					
9	Mechoay (Endaycho)		husband	51	m
20	Eskeenaski		wife	46	f
1	Hayadagah	Andrew	son	18	m
2	Nahlenegoidtselay		Daug.	12	f
3	Badusum		daug.	9	f
V-28.					
4	Bitoisay		single	23	m
V-29.					
5	Kadilton		husband	49	m
6	Natlayna		wife	36	f
7	Cohnatch	Katy	daug.	15	f
8	Chinezchule	Luther	son	8	m
9	Cohdilthlay		son	14	m
30	Unknown	Florence	Daug.	12	f
V-30.					
1	Gothlay		mother	42	f
2	Incladdendeah	Cyril	son	21	m
3	Clanatashlay		son	20	m
4	Cheklezhay		son	17	m
5	Katchsos	Lewis	son	14	m
V-31.					
6	Eskiltsigoas	Andrew Gregg	husband	28	m
7	Goindaytoy		wife	18	f
8	not named		daug.	1	f

CENSUS of the _____ Indians of _____ Agency,
 on _____, 190 _____, taken by _____

(Name.)

(Official title.)

NUMBER.	INDIAN NAME.	ENGLISH NAME.	RELATIONSHIP.	AGE.	SEX.
	V-32.				
1839	Skilzanay		mother	23	f
40	(not named)		daug.	5	f
1	(not named)		daug.	2	f
	V-33.				
2	Naslayintayli		mother	80	f
3	Konaysnunay		daug.	41	f
	V-35.				
4	Malittaya		widow	39	f
5	(not named)		daug.	4	f
6	Hoshkaykitdayah		St. son	9	m
	V-36.				
7	Togoya		husband	42	m
8	Tahgloseclaylay		wife	31	f
9	Selee	Marion	son	9	m
50	Zhagochahah		son	3	m
	V-37.				
1	Danazinay		husband	36	m
2	Nadotayhe		wife son	15	m
3	Bahnehgoshay		son	13	m
4	Nahletlochay		daug.	10	f
5	Keosay		wife	27	f
	V-38.				
6	Nazenogoay		husband	28	m
7	Elcagoyaha		wife	29	f
8	(not named)		daug.	4	f
	V-39.				
9	Isasnosas		widow	56	f
	V-40				
60	Napajintell		widow	52	f
	V-42				
1	-----	David Gregg	husband	35	m
2	Malenedel		wife	32	f

CENSUS of the _____ Indians of _____ Agency,
 on _____, 190 _____, taken by _____
 (Name.) (Official title.)

NUMBER.	INDIAN NAME.	ENGLISH NAME.	RELATIONSHIP.	AGE.	SEX.
V-43.					
1863	Tosonday	David Perry	husband	35	m
4	Chichoki		wife	29	f
5	(not named)		Daug.	3	f
V-44					
6	Nahgelah		husband	54	m
7	Alzahah		wife	52	f
8	Dezhilay	Fred	St. son	19	m
9	Eskiekahay	Pedro	St. son	14	m
V-45					
70	Nagaha		widow	32	f
1	(not named)		son	5	m
V-46					
2	Yaznancha	Jack	Widower	54	m
V-47					
3	Bekisinke		widow	64	f
V-48					
4	-----	Chinaman	single	19	m
V-49					
5	Pachinpa		widow	65	f
V-50					
6	Tachuay		husband	29	m
7	Natzilay		wife	29	f
8	Nadenzhun		son	9	m
9	(not named)		Daug.	2	f
V-51.					
80	Oklinay		widow	59	f
V-52					
1	Estaydenche		widow	74	f

CENSUS of the _____ Indians of _____ Agency,
 on _____, 190¹, taken by _____
 (Name.) (Official title.)

NUMBER.	INDIAN NAME.	ENGLISH NAME.	RELATIONSHIP.	AGE.	SEX.
V-53. 1882	Nachahuke (Skeseeasy)	Jim	husband	30	m
3	Ehezinday		wife	30	f
4	Dahnehspasay		son	12	m
5	Bawynda		son	11	m
6	Enna	Ena	Daug.	7	f
7	(not named)		Daug.	4	f
V-54					
8	Nalthahyah		mother	47	f
9	Pedro Nahkayyay	Dennis	son	18	m
90	Guleschunay		nephew	25	m
V-55.					
1	Niapaha	Thomas Friday	father	41	m
2	Cricket	Cricket Friday	daug.	9	f
V-57/					
3	Loki	Richard Quay	husband	30	m
4	-----	Marie Quay	wife	26	f
5	-----	Dollie Quay	Daug.	9	f
6	-----	Charlie Quay	son	7	m
V-58.					
7	Clessay		mother	39	f
8	Donailunnay	Hugh	son	14	m
9	Dahizeklis (chinay)	Amos	son	13	m
1900	Nahgozleh		daug.	7	f
1	-----	Johnnie	son	10	m
2	(not named)		daug.	2	f
V-59.					
3	Alchtoonday	Joseph Twahna	husband	30	m
4	-----	Rabbit	son	8	m
5	-----	Ola	daug.	6	f
6	(not named)		daug.	3	f
V-60.					
7	Eskeentethleggy		husband	27	m
8	Nezeay		wife	25	f
9	(not named)		son	7	m
10	(not named)		daug.	3	f

CENSUS of the _____ Indians of _____ Agency,
 on _____, 190____, taken by _____

(Name.)

(Official title.)

NUMBER.	INDIAN NAME.	ENGLISH NAME.	RELATIONSHIP.	AGE.	SEX.
V-62. 1911	Narcisco	Charles Gatewood	husband	29	m
2	Nabaygega		wife	42	f
3	(not named)		son	6	m
4	(not named)		son	3	m
V-63					
5	Shuya	Jack	husband	27	m
6	Naleneodolthlay		wife	25	f
7	Naleodeinaho		daug.	5	f
8	(not named)		daug.	3	f
9	(not named)		son	1	m
V-64					
20	Coneago	Norman Thompson	husband	26	m
1	Chinda		wife	24	f
2	(not named)		daug.	5	f
3	(not named)		daug.	1	f
4	(not named)		son	3	m
V-65					
5	Nahkayyay		husband	26	m
6	Nalene		wife	31	f
V-61.					
7	Chargay (Chugay) Transfer to A39 next year.	Chargay	widow	18	f
Y-1.					
8	Skilskoy		husband	54	m
9	Mayzhogay		wife	46	f
30	Yabathit Esconnay		son	17	m
1	Chowala		son	12	m
Y-2.					
2	Nayadetale		mother	66	f
3	Kahgale		son	44	m

CENSUS of the _____ Indians of _____ Agency,
 on _____, 190 _____, taken by _____ (Name:)
 _____ (Official title.)

NUMBER.	INDIAN NAME.	ENGLISH NAME.	RELATIONSHIP.	AGE.	SEX.
Y-3.					
1934	Klistzoa		husband	37	m
5	Saygotan	Nellie	wife	28	f
6	Bashela	Doris	daug.	9	f
7	(not named)		daug.	3	f
Y-4					
8	Sheclassay		husband	45	m
9	Goothlinday		wife	41	f
40	Kaydaylazay	Silas	son	15	m
1	Dinggo	Julia	Daug.	13	f
2	Nontsosay	Nathan	son	23	m
3	Nahdenki		Daug.	9	f
3a	(not named)		Daug.	2	f
Y-5.					
4	Hakay		husband	46	m
5	Gasechoy		wife	29	f
6	Onatchoay	David	son	10	m
7	Cheay		daug.	7	f
8	(not named)		son	3	m
Y-7.					
9	Skenaalinay		husband	36	m
50	Maleneash		wife	27	f
1	(not named)		son	2	m
Y-8.					
2	Benoskogy		husband	43	m
3	Dulthlazah	Jesse	wife son	14	m
4	Natgoley	Lena	daug.	11	f
5	Eskeenbahesthtay		son	8	m
6	Tleh		son	6	m
Y-9.					
7	Ishkebandy		husband	43	m
8	Tishlunay		wife	40	f
9	Halkaynoday	Cornelius	son	21	m
60	Tudscholay		son	18	m
Y-10.					
1	Ischergay		father	37	m
2	(not named)		son	6	m

CENSUS of the _____ Indians of _____ Agency,
 on _____, 190 _____, taken by _____

(Name.)

(Official title.)

NUMBER.	INDIAN NAME.	ENGLISH NAME.	RELATIONSHIP.	AGE.	SEX.
Y-11. 1963.	Nantangolay	Isaac Skilskoy	husband	24	m
4	Nayadel	Clara	wife	22	f
Y-12.					
5	Nahdeahshlay		husband	59	m
6	Ohguneyah		wife	54	f
7	Dahgintah	Bessie	Daug.	12	f
8	Nale		Daug.	21	f
Y-13.					
9	Narcisco		husband	37	m
70	Natasko		wife	32	f
1	Sombecoza		daug.	14	f
2	Bachela	Fanny	daug.	11	f
3	Jacon		daug.	9	f
4	Hahdahnetah		son	5	m
5	(not named)		daug.	5	f
6	(not named)		daug.	7m0.	f
Y-14.					
7	Tonay		husband	51	m
8	Nagogalay		wife	42	f
9	Saniago	Foster	son	21	m
80	Capitillo	Logan	son	16	m
1	Bosselocke	son	son	14	m
2	Bacawarahohé	Edward	son	11	m
3	Bahnajekie		daug.	9	f
4	(not named)		daug.	6	f
5	(not named)		son	1½	m
Y-15.					
6	Natzezaspa		mother	50	f
Y-16.					
7	Dhosala	Peter	brother	17	m
8	Youyahay		sister	12	f
9	Galazhon	Children of Y-20, former marriage.	sister	15	f
Y-17.					
90	Eszalshehe		widower	35	m
Y-18.					
1	Nacheash		widow	61	f

CENSUS of the _____ Indians of _____ Agency,
 on _____, 190 _____, taken by _____
 (Name.) (Official title.)

NUMBER.	INDIAN NAME.	ENGLISH NAME.	RELATIONSHIP.	AGE.	SEX.
Y-19. 1992	Nechokay	Sam Cleshay	single	27	m
Y-20.					
3	Benintunay		husband	46	m
4	Kossay		St. son	21	m
5	Ashketatezah	John	St. son	17	m
6	Acomzeh	Rivers	son	11	m
7	Dozacho	Wilber	son	13	m
Y-21.					
8	Natuseenla		mother	49	f
9	Nalissanay	Lena	daug.	18	f
2000	Nahleneclahyah	Laura	daug.	15	f
1	Kitzilay		daug.	25	f
Y-22					
2	Naninday		mother	52	f
3	Pagagodaha		daug.	29	f
4	Kishedahgaha	Lucile	Cr. daug.	10	f
Y-24.					
5	Tziya		husband	33	m
6	Padaestiggy		wife	25	f
7	Karbechun	Teddy	son	10	m
8	-----	Charley	son	7	m
9	(not named)		daug.	1½	f
10	(not named)		son	6mo.	m
Y-25.					
1	Tohuegay	Thomas Wycliffe	father	29	m
2	----- (not named)		son	6	m
Y-26.					
3	Tunatany		mother	39	f
4	Eskeen	Karl	son	17	m
Y-23.					
5	Skilchonay		husband	32	m
6	Kachoay	Irene	wife	17	f
Y-27(A2)					
7	Gushonay		husband	47	m
8	Nakagotol		wife	30	f
9	Ashoday	Roger	son	16	m

CENSUS of the _____ Indians of _____ Agency,
 on _____, 190 _____, taken by _____

(Name.)

(Official title.)

NUMBER.	INDIAN NAME.	ENGLISH NAME.	RELATIONSHIP.	AGE.	SEX.
Y-28.					
2020	-----	Daniel Nahdeahshlay	husband	27	m
1	Nalenegoleah		wife	24	f
2	(not named)		daug.	3	f
3	(not named)		daug.	7mo	f
Y-29.					
4	Eskegonsay		husband	24	m
5	Naundayshay		wife	18	f
Y-30(A85)					
6	Tongizeah	Charles Suttle	husband	32	m
7	Hahdetoza	Hazel	wife	21	f
8	(not named)		son	1	m
Z-1.					
9	Naskilzohn		husband	64	m
30	Simpah		wife	67	f
1	Nahshienetay		wife No.2	52	f
2	Clecheki		sister	61	f
3	Nahbahgelehe		son	8	m
4	(not named)		daug.	6	f
Z-2.					
5	Eskeenlanasa		husband	67	m
6	Kaychunpah		wife	62	f
Z-3.					
7	Pahah		husband	50	m
8	Ahdeloze		wife	52	f
9	Dzahiton	Oliver Cromwell	St.son	23	m
40	Egahleh	Donald	St.son	20	m
1	Indahshe	Patrick	son	17	m
2	Eskeosna		son	14	m
Z-4.					
3	Chunoskazay(Dalclayay)		husband	37	m
4	Nahspah		wife	51	f
Z-5.					
5	Chogay		husband	35	m
6	Nahlenezhune		wife	34	f
7	Chunny		daug.	7	f
8	(not named)		daug.	5	f
9	(not named)		son	3	m
50	(not named)		daug.	7mo	f
Z-7.					
1	Nahyashas		mother	66	f
2	Bezhashay		son	42	m
3	Nahkinessah		Gr.daug.	13	f

CENSUS of the _____ Indians of _____ Agency,
 on _____, 190 _____, taken by _____
 (Name.) (Official title.)

NUMBER.	INDIAN NAME.	ENGLISH NAME.	RELATIONSHIP.	AGE.	SEX.
Z-9.					
2054	Biyulcallatha		husband	51	m
5	Annoski		wife	49	f
6	Ishkar		neice of wife	9	f
Z-10.					
7	Incladden		husband	56	m
8	Sedelsosayeos		wife	54	f
9	Eskeendakeyay		son	24	m
60	Eskeenalthashlay	Joseph	son	17	m
1	Enelthte	Emma Walncheay	neice of wife.	16	f
2	Hoskayysinte	Irving	son	12	m
3	Taahs	Iva	daug.	14	f
Z-12.					
4	Cledelcahe		widower	40	m
Z-13.					
5	Klatzin		husband	60	m
6	Concleshay		wife	52	f
7	Godeench	Horace (N2 relation)	son	14	m
Z-14.					
8	Chogay	Charles Henry	husband	38	m
9	Chadahhonedalch		wife	29	f
70	(not named)		son	3	m
1	(not named)		st. daug.	9	f
2	(not named)		son	1	m
Z-15.					
3	Gushos		father	66	m
4	Chizhay		daug.	47	f
5	Klegahe	Kate Williams	neice	25	f
6	Shagay		brother	64	m
Z-18.					
7	Eskaysnatilth		husband	51	m
8	Nakenela		wife	52	f
9	Nadegay	Harry	son	24	m
80	Naluntahhah	Elma	daug.	13	f
1	Taah	Emma	daug.	10	f
2	Dahdojoyun	Guy	son	11	m
3	(not named)		son	3	m
4	(not named)		daug.	4	f
Z-19.					
5	Eskeennizechit		husband	25	m
6	(not named)		daug.	3	f
7	Malenequeah		wife	19	f

CENSUS of the

Indians of

Agency,

on _____, 190____, taken by _____

(Name.)

(Official title.)

NUMBER.	INDIAN NAME.	ENGLISH NAME.	RELATIONSHIP.	AGE.	SEX.
Z-20.					
2088	Ehzhaha	Charles Ehzhaha	husband	27	m
9	Teeshay		wife	28	f
90	(not named)		son	4	m
1	(not named)		son	1	m
	Unassigned.				
2	-----	John Riley	husband	43	m
3	-----	Luke Riley	son	18	m
4	Meltohay (Divorced and change to V12 next time)		wife	19	f
		Divorced since making of census.			
4	-----				
5	-----	Charles Maltway	widower	38	f
6	-----	Walter Santos	husband	34	m
7	Massay		wife	28	f
8	(not named)		son	3	m
9	-----	Laban L. James	husband	40	m
2100	Tchatsoyo		wife	30	f
1	Nalenebilthetucky	Sarah	daug.	11	f
2	-----	Leda	daug.	8	f
3	-----	Peter	son	4	m
4	(not named)		daug.	1½	f
5	-----	Gray Oliver	husband	45	m
6	Mogo		wife No.1	39	f
7	Agodeche	Willie	son	15	m
8	Hoolah		daug.	10	f
9	Longay		wife No.2	26	f
10	Lambert I. Stone	Lambert I. Stone	husband	44	m
1	Chinchinay		wife	25	f
2	-----	Mabel	daug.	5	f
3	-----	Sadie	daug.	7	f
4	-----	Katie	daug.	2	f
5	--- Dohegesay	Hoke Smith	husband	24	m
6	Nahlene		wife	24	f

CENSUS of the _____ Indians of _____ Agency,
 on _____, 190 , taken by _____
(Name.) (Official title.)

NUMBER.	INDIAN NAME.	ENGLISH NAME.	RELATIONSHIP.	AGE.	SEX.
Unassigned--Cont.					
2117	Ishkishy	Poncho	husband	34	m
8	Nattlahoash		wife	23	f
9	Nestahyubecah		son	5	m
20	(not named)		son	2	m
<hr/>					
1	Paadindes	Rivers Lavander	husband	20	m
2	Clegay	Millie	wife	18	f
<hr/>					
3	White Mountain Jack		husband	40	m
4	Kisenazh		wife	35	f
5	Bazhatehe		daug.	10	f
6	<i>Quaktonnan</i>		<i>mother</i>	<i>24</i>	<i>f</i>
7	<i>Neksonattitth</i>		<i>son</i>	<i>8</i>	<i>m</i>

C. W. Crouse
 SUPT. AND SPL. DISB. AGENT.

June 30, 1909.

Original

The Census of the Indians under the jurisdiction
of the Fert Apache Indian Agency, Arizona
for the year ending June 30, 1910.



Males	-----	1,101.
Females	-----	1,168.
Total	-----	<u>2,269.</u>

School Population:

Males	-----	326.
Females	-----	290.
Total	-----	<u>616.</u>

Number of children attending reservation schools,	326.
" " " " non- " "	8.
" " " not " any school,	282.
" " " " fit to attend school,	150.
" " " ,besides above who should have schooling,	132.

The increase in population for the year is one hundred forty-two(142). Special effort was made to get all of them, and it is thought that none have been missed, though it would be possible for such a state of affairs to exist, considering how reluctant the Indians are to report new births. The parents do not like to report a new-born child until such child is at least one-year-old. This was an unusually good year from the standpoint of increase in population, although a few of these contained in the increase this year were Indians not taken last year, a few having been accidentally overlooked last year.

CENSUS of the Fort Apache Indians of Fort Apache Agency,
 on June 30, 1920, taken by C. W. Croise, Supt. & Spe. Dist. Agt.
 (Name.) (Official title.) 1.

NUMBER.	INDIAN NAME.	ENGLISH NAME.	RELATIONSHIP.	AGE.	SEX.
(1) <u>1</u>	<u>Alchesay</u>		husband	58	M
(2) <u>2</u>	<u>Tahjonay</u>		wife	53	F
(3) <u>3</u>	<u>Skilnahilgolth</u>	<u>Martin</u>	son	14	M
(4) <u>4</u>	<u>Diltee</u>		daug.	10	F
5 <u>5</u> A -- 1	<u>No. 2</u>				
(5) <u>6</u>	<u>Hemelay</u>		Mother	48	F
(6) <u>7</u>	<u>Nantahypu</u>		son	19	M
(7) <u>8</u>	<u>Eshkilah</u>		son	11	M
(8) <u>9</u>	<u>Nalekah</u>		daug.	9	F
(9) <u>10</u>	<u>(not named)</u>		daug.	7	F
<u>A-3. 11</u>	<u>No. 1</u>				
(10) <u>12</u>	<u>Shekayolenay</u>	<u>Mike</u>	husband	56	M
(11) <u>13</u>	<u>Natshaha</u>		wife	54	F
(12) <u>14</u>	<u>Kedah</u>	<u>Ester</u>	daug.	17	F
(13) <u>15</u>	<u>Altesosay</u>		son	13	M
<u>16</u> A-3.	<u>No. 2</u>				
(14) <u>17</u>	<u>Tsablaysenay</u>		mother	52	F
(15) <u>18</u>	<u>Makayantay</u>	<u>Archie</u>	son	22	M
(16) <u>19</u>	<u>Exite Alkasha</u>		son	10	M
(17) <u>20</u>	<u>(not named)</u>		son	7	M
<u>21</u> A-3.	<u>No. 3</u>				
(18) <u>22</u>	<u>Hahohoe</u>		mother	43	F
(19) <u>23</u>	<u>Haleheeku Aldiloon</u>		son	13	M
(20) <u>24</u>		<u>James</u>	son	1	M
(21) <u>25</u>	<u>(not named)</u>		son	5	M

CENSUS of the

Indians of

Agency,

on

, 190 , taken by

(Name.)

(Official title.)

2

NUMBER.	INDIAN NAME.	ENGLISH NAME.	RELATIONSHIP.	AGE.	SEX.
A-4 (22) 26	Dhe		husband	44	m
(3) 27	Nashtese		wife	34	f
(4) 28	Nahya		son	11	m
(5) 29	Sheva		son	8	m
(6) 30	Dhekliskbenindah		son	6	m
(7) 31	Bantlah		daug.	5	f
(8) 32	Hahphan		daug.	5	f
(9) 33	(not named)		daug.	6mo.	f
34 A-5.					
(30) 35	Zagatah		husband	45	m
(1) 36	Doneshe		wife	55	f
(2) 37	Zehay		son	29	m
(3) 38	Dsainch	Cushman	son	20	m
(4) 39	Hahlinentlach	Nannie	daug.	15	f
(5) 40	Heshmahtse	Charles	son	12	m
41 A-6.					
(6) 41	Tertice		father	40	m
(7) 42	Eakeegelte		son	39	m
43 A-7.					
(8) 44	Nahtaydaystale		mether	65	f
(9) 45	Nahtahondetlay	Fannie Carrell	daug.	16	f
(40) 46	(not named)		gr. daug.	7	f
47					
A-8.					
(1) 48	Ge-klisch		husband	42	m
(2) 49	Aykay		wife	40	f
(3) 49		Stephen	son	10	m
(4) 50		Chargay Ge-klisch	daug.	8	f
(5) 50	Haleneedah		daug.	6	f

CENSUS of the

Indians of

Agency,

on _____, 190 , taken by _____

(Name.)

(Official title.)

3

NUMBER	INDIAN NAME	ENGLISH NAME	RELATIONSHIP	AGE	SEX
51 (6)	Hokisintale		widow	51	f
52 (7)	Kasey		son	16	m
53 (8)	Gooden		daug.	9	f
54 (9)	Aydeelgeday		mother	78	f
55 (5)	Oleeah		son	29	m
56 (1)	Halintmetsela		gr. daug.	14	f
A-11.					
57 (2)	Kleemason (Inday)	Charley	husband	45	m
58 (3)	Hanchmetaheshah		wife	41	f
59 (4)	Binegesenay		son	17	m
60 (5)	Geodyke	Samuel	son	12	m
61 (6)	Deahpie		son	9	m
62 (7)	Anagestega		son	15	m
63 (8)	(not named)		daug.	5	f
A-12					
64 (9)	Hatsia		husband	67	m
65 (6)	Mahgayetyelth		wife	55	f
A-13.					
66 (1)	Tsaha		husband	59	m
67 (2)	Tehoki		wife	29	f
68 (3)	Halenebisleay	Maudie Tsaha	daug.	10	f
69 (4)	Omahaly		daug.	8	f
70 (5)	Delaka		daug.	7	f
71 (6)	(not named)		daug.	4	f

CENSUS of the

Indians of

Agency,

on _____, 190 , taken by _____

(Name.)

(Official title.)

4

NUMBER.	INDIAN NAME.	ENGLISH NAME.	RELATIONSHIP.	AGE.	SEX.
A-14 67	Desaynahaki		mother	67	f
8	Kayelthba	Kay Kithba	son	29	m
9	Rithahoon		gr. son	11	m
A-15. 70	Eakeenajaha		widow	47	f
A-16. 1	Halotsesay		mother	46	f
2	Klarhah		son	20	m
3	Ocheega		son	12	m
A-17. 4	Lwanay (Wool)	Paul	husband	45	m
5	Hanalithageshe		wife	27	f
6	Iahshaley	Blanche	daug.	10	f
7	(not named)		son	5	m
8	" "		son	3	m
9	Eema		daug.	6mo.	f
A-18. 80	Hantusay	Peter Sanchez	husband	30	m
1	Beoolay		wife	25	f
2	(not named)		son	7	m
2d.		Walter Sanchez	son	1	m

CENSUS of the _____ Indians of _____ Agency,
 on _____, 190 _____, taken by _____ (Name.) _____ (Official title.) **5**

NUMBER	INDIAN NAME	ENGLISH NAME	RELATIONSHIP	AGE	SEX
A-19. 83	Nachu		husband	59	M
4	Cha	Calvin	son	15	M
5	Esche	Nelson	son	12	M
6	(not named)		daug.	7	F
7	Shostone		wife	29	F
8	(not named)		son	2	M
A-20. 90	Wahah	Charley Wahah	husband	45	M
1	Halinday		wife	40	F
2	Ehese		daug.	9	F
3	Hakeyogeklieltha		son	7	M
4	Haleeshay		son	9	M
A-21. 5	Behl	Sydney	husband	18	M
6	Desho	Ellen	wife	16	F
A-22. No.1. 7	Skittie (Ishtel)		husband	45	M
8	Catchway		wife	47	F
9	Hakeandelay		son	19	M
100 1	Haeaglehah	Isabel	daug.	16	F
1	Gestsahah		daug.	7	F
A-22. NO.2. 2	Gleskigay		mother	51	F
3	Deshuay		daug.	12	F
4	Haskibenkakilsh		son	10	M
A-23. 5	Osay		bachelor	50	M

CENSUS of the _____ Indians of _____ Agency,

on _____, 190 _____, taken by _____

(Name.)

(Official title.)

6

NUMBER	INDIAN NAME.	ENGLISH NAME.	RELATIONSHIP.	AGE.	SEX.
A- 24.					
106	Blance	Wyatt Kaytegy	husband	25	m
7	Haktegy		wife	23	f
8	(not named)		son	4	m
9	Cora		daug.	1	f
A- 25					
10	Dseindaya		husband	22	m
1	Charga		wife	30	f
A- 26.					
7	Haldiskataki		mether	48	f
3	Eaksaslos		son	14	m
A- 27.					
4	Hetsayki		widow	60	f
A- 28					
5	Hahlenestunay		mether	55	f
6	Halgleshay		husband	24	m
7	Miltahay		wife	21	f
8	(not named)		son	2	m
9	Arlene		daug.	1	f
A- 29.					
20	Augustine Quintere	Ologestine	husband	21	m
1	Halenobesky		wife	19	f
3		John Quintere	son	1	m
A- 30.					
4	Zlinday	Joseph Pinal	husband	31	m
5	Hestarki		wife	34	f
6		Bessie Pinal	daug.	10	f
7	(not named)		son	7	m
8	" "		son	6	m
9		Bertha	daug.	6mo.	f

CENSUS of the

Indians of

Agency,

on

, 190 , taken by

(Name.)

(Official title.)

7

NUMBER.	INDIAN NAME.	ENGLISH NAME.	RELATIONSHIP.	AGE.	SEX.
A- 31.					
130	Nabenatathe	Henry Carroll	husband	29	m
1	TeeSpah		wife	18	f
A- 33.					
2	KaleShatanalde		gr. mother	72	f
3	Danahyah		mother	32	f
4		Marie	sister	18	f
5	Chugala		son	11	m
6	(not named)		son	4	m
0		Helena	daug.	9	f
7	Peela		daug.	7	f
A- 34.	Cesay		widow	65	f
A- 35.	Yahnahpahah		widow	29	f
40	Nalenechala	Estera	niece	11	f
1	Nalenewahsh		niece	9	f
A- 36.	Mayendesen	Lawrence Zagatah	husband	23	m
3	Seshytaden		wife	29	f
4	(not named)		son	3	m
5		Florence Zagatah	daug.	1	f
A- 37.					
6	Charar		husband	25	m
7	Nahchechinkgay	Ellen Colelay	wife	24	f
A- 38.	Indayeeahilgood		husband	18	m
9	Nabenahki	Jehnie	wife	16	f

CENSUS of the _____ Indians of _____ Agency,
 on _____, 190 _____, taken by _____ (Name.) _____ (Official title.) 8

NUMBER	INDIAN NAME	ENGLISH NAME	RELATIONSHIP	AGE	SEX
A- 39 150	Eltenay		husband	56	m
1	Nahskiasaki		wife	53	f
2	Haktelay		son	19	m
A- 40. 3	Leceghagay		st. son	45	m
A- 41. 4	Daygegetinday		mother	57	f
5	Blenetisley	Hattie Pinal	daug.	26	f
6	Henshu		gr. son	10	m
7	(not named)		gr. son	7	m
A- 42. 8	Naltahpah		husband	65	m
9	Nahkealse		wife	65	f
60	Paktah	Flera Ge-hklisch	gr. niece	17	f
A- 43. 1	Geclahan		mother	55	f
A- 44. 2	Eakibashkeen		husband	37	m
3	Olegay		wife	29	f
4	Tsunah		son	8	m
5	Kishe		daug.	7	f
6	(not named)		daug.	3	f
7	" "		daug.	2	f
A- 45. 8	Nahgahsay		single	42	m
A- 46. 9	Elihu	Elihu Quintero	husband	25	m
70	Emo	Ema	wife	17	f
A- 47. 1	Ocolee		husband	63	m
2	Nahmeki		wife	62	f
3	Bethlaychutala	Lena	daug.	19	f
4	not named		daug. of Lena	2	f
5	do.		son " "	2 Mos. M	

CENSUS of the _____ Indians of _____ Agency,
 on _____, 190 _____, taken by _____ (Name.) _____ (Official title.)

NUMBER.	INDIAN NAME.	ENGLISH NAME.	RELATIONSHIP.	AGE.	SEX.
A- 48. 176	Masil	Old Hospital Jim	husband	68	m
7	Nahlskigay		wife	58	f
8	Otah	Bessie Masil	daug.	27	f
9	Hedekash		daug.	19	f
A- 49. 80	Ahgo		mother	45	f
1	Mahilhteyha		son	8	m
A- 50. 2	Geodgenyah		nephew	57	m
3	Nahkidaysash		aunt	75	f
A- 51. 4	Taystay		husband	37	m
5	Moyehah		wife	23	f
6	Nahdotzahah	Pauline	daug.	14	f
7	(not named)		daug.	3	f
A- 52. 8	Shogoko		husband	51	m
9	Hiliktayhay		wife	38	f
90	Halencany	Lola	daug.	20	f
1	Zahah		son	15	m
2	Eakeemetelth		son	7	m
A- 53. 3	<i>not named</i>		daug.	5	m
4	Eakshesay		husband	23	m
5	Tekylay		wife	21	f
6	Eakeedietelth		son	8	m
7	(not named)		daug.	4	f
8	Do.		son	3	m
9	Do.		daug.	1	f

CENSUS of the _____ Indians of _____ Agency,
 on _____, 190 _____, taken by _____
 (Name.) (Official title.)

NUMBER	INDIAN NAME.	ENGLISH NAME.	RELATIONSHIP.	AGE.	SEX.
A- 54.					
200	Getla	Bill	husband	59	m
1	Hasheay		wife	63	f
2	Halensbeseel		daug.	8	f
A- 55.					
3	Stilith	Slim Jim	husband	48	m
4	Teelohisay		wife	48	f
5	Chogay	Ida	daug.	17	f
6	Dehely		son	12	m
7	Halensbehtah		daug.	6	f
8	(not named)		son	8	m
9		John Slim Jim	son	6mo.	m
A- 56.					
90	Benite		husband	58	m
1	Hashegay		wife	28	f
2	Dedewilaay		son	12	m
3	Bakesah		son	8	m
4	(not named)		son	6	m
A- 57.					
5	Natsaychekeh		husband	32	m
6	Clayya		wife	36	f
7	Yaktsun		son	12	m
8	Denegood		son	10	m
9	(not named)		son	8	m
20	" "		son	4	m
1		Henry	son	1	m

CENSUS of the _____ Indians of _____ Agency,
 on _____, 190 _____, taken by _____ (Name.) _____ (Official title.) **11**

AMB 58.	INDIAN NAME.	ENGLISH NAME.	RELATIONSHIP.	AGE.	SEX.
29 1/2	Gleshay		husband	54	m
3	Nalenotasaki		wife	56	f
4	Olki		son	21	m
5	Asahoku	Leo Gleshay	son	27	m
6	Ohlish	Grace	daug.	13	f
7	Indarbelkar	Herman	son	13	m
8	Skuey		son	10	m
9	Gshuk		daug.	8	f
30	(not used)		daug.	3	f
A- 59.	Tesyah		husband	23	m
2	Ihtahkah	Jane Alohasay "	wife	27	f
A- 60.	Kangra		bachelor	44	m
A- 61.	Nantan	Mike	husband	50	m
5	Natineday		wife	29	f
6		Ben Mike	son	9	m
7	(not used)		daug.	6	f
8	" "		daug.	3	f
A- 62.	Kaytegy		husband	47	m
10	Nazataki		wife	45	f
1	Sohsittesoyt	Elfred	son	19	m
2	Ashkaylanda		son	14	m
3	Inche	Rhoda	daug.	12	f
4	Nalenebalasaki		daug.	8	f
5		Harvey	gr. son	5	m
A- 63.	Nalenedigesay		widow	53	f
6	Hiclas	Jack	brother	56	m

CENSUS of the _____ Indians of _____ Agency,
 on _____, 190____, taken by _____ (Name.) _____ (Official title.) **12**

NUMBER	INDIAN NAME	ENGLISH NAME	RELATIONSHIP	AGE	SEX
948 949	64. Naelsan	Chicken	husband	41	m
150	(not named)		wife	45	f
1	" "		daug.	10	f
	" "		daug.	5	f
A- 65/ 2	Eskenneindie		husband	63	m
3	Dedeski		wife	60	f
A- 66. NO. 1. 4	Pinal		husband	57	m
5	Dahtal		wife	50	f
6	Chischimpah	Jacob	son	24	m
7	Mindaysha		daug.	18	f
8	Galokumo	Am	daug.	13	f
9	(not named)		daug.	5	f
60		Philip	son	2	m
A- 66. No. 2. 1	Haybayshilay		mother	55	f
2	Keagay		son	23	m
3	Skeonugay	Jackson	son	19	m
4	Endaty		son	12	m
A- 67. 5	Eakeen		husband	37	m
6	Halenecha		wife	25	f
7	Chus	Ray	son	15	m
8	(not named)		daug.	6	f
9	" "		son	2	m
A- 68. 70	Chegay		gr. mother	63	f
1	Biljehe	Ray	gr. son	14	m

CENSUS of the _____ Indians of _____ Agency,

on _____, 190 _____, taken by _____, _____ 18

(Name.)

(Official title.)

NUMBER	INDIAN NAME	ENGLISH NAME	RELATIONSHIP	AGE	SEX
A- 69. 27	Dahkesay		husband	38	m
3	Ahsirpah		wife	34	f
4	Chalantally	Mary Bourke	daug.	17	f
5	Dumashmonla		son	12	m
6	Deelaykay		son	5	m
7	(not named)		son	1	m
A- 70. 8	Nahkesay		husband	36	m
9	Clechasay		wife	32	f
10	Nalecaldilth	May	daug.	16	f
11	Nalenotiseay		daug.	11	f
12	Yanyah		son	5	m
13	(not named)		son	3	m
A- 71. 14	Sinkaka		daug.	1	f
15	Behalshe		mother	23	f
16			son	6	m
17	Eugene		son	2	m
A- 72. 18	Eakemteze		husband widower	26	m
19	Abspah		gr. mother of wife	67	f
A- 73. 20	Eushke		gr. mother	68	f
21	Canche		gr. son	23	m
A- 74. 22	Nahtaleyah		mother	45	f
23	Haknatiseay		daug.	15	f

CENSUS of the Indians of Agency,

on , 190 , taken by (Name.) (Official title.) 14

A-NUMBER	INDIAN NAME	ENGLISH NAME	RELATIONSHIP	AGE	SEX
294	Eskinahintahnah		husband	49	m
5	Nahnahgowah		wife	44	f
6	Iklachen	Willis	son	18	m
7	Keasay	E. F. Williams	son	15	m
8	Teygoshino	Mabel	daug.	8	f
		Ema	daug.	2	f
A- 76 300	Gusetsa		gr. mother	60	f
1	Naguendaay		gr. daug.	19	f
A- 77. 2	Eskelaythlay		widower	32	m
A- 78. 3	Eakeenche	John Bourke	husband	36	m
4	Yahlayo	Lacy	wife	27	f
5		Effie	daug.	6	f
6		Maggie	daug.	4	f
7		Ross	son	2	m
A- 79. 8	Eskiniwoya	Thomas Potter	husband	30	m
9	Nahayyah		wife	29	f
310	Tubenewandeha		son	9	m
(not named)			daug.	5	f
2.		Lena Potter	daug.	1	f

CENSUS of the _____ Indians of _____ Agency,
 on _____, 190 _____, taken by _____ (Name.) _____ (Official title.) **15**

NUMBER	INDIAN NAME	ENGLISH NAME	RELATIONSHIP	AGE	SEX
313	Eskianantale		husband	45	m
4	Idokatlay		wife	39	f
5	Zsonitahay	Carrie	daug.	17	f
6	Haltomay	Hasel	daug.	11	f
7	Natoya	Amos	son	14	m
8	Oonay		daug.	7	f
9	Hushy	Hubert	son	9	m
20	(not named)	Hubert	son	5	f
A-82	Bahah		husband	37	m
3	Apache		wife	34	f
4	Sezinsasay	Wilson	son	13	m
5	Zhaden	Wheelor	son	10	m
6	Bekayelsis	Frank	son	16	m
7	(not named)		son	1	m
A-83	Naleneinlitly (A*26 girl)	Amanda	widow	27	f
A-84	Nonahtolth		husband	36	m
30	Yahtaega	Ray	son	14	m
1	Nalinotat	Marguerite Oliver	wife	20	f
2	(not named)		son	3	m
3		Marie	daug.	6mo.	f
A-85	Hoskintah	Theodore Roosevelt	husband	19	m
4					
5	Alstosay		wife	26	f

CENSUS of the _____ Indians of _____ Agency,
 on _____, 190 _____, taken by _____ (Name.) _____ (Official title.) 16

NUMBER	INDIAN NAME.	ENGLISH NAME.	RELATIONSHIP.	AGE.	SEX.
A- 86. 306	Paelzote		husband	48	m
7	Hosah		wife	33	f
8	Destoeh.	Ben Paelzote	son	15	m
9	Chethley		son	13	m
40	Hoyah		son	11	m
1	Gosklahal		daug.	8	f
A- 87. ^{w.}	Elospayay		daug. husband	6mo. 31	f m
2	Tonay		wife	26	f
3	Tonay		wife	26	f
4	Skitoltayhay		son	10	m
5	Eskoyandah		son	4	m
6		Ema	daug.	2	f
A- 88.	Eakeenlaha		husband	34	m
7	Nalenedeah		wife	38	f
8	Eakiljole		son	12	m
9	Eakeenahtos	Selby	son	9	m
50	(not named)		daug.	6	f
1	" "		son	2	m
2	" "		son	2	m
A- 89.	Cohn	George Pope	husband	35	m
3	Nahlenetis		wife	31	f
4	Eskindahmatson.		son	10	m
5	(not named)		daug.	7	f
6	(not named)		widow	49	f
A- 89.	Nalenechane		widow	49	f
0	Nahlenebongoyah	Agnes dead	st. daug.	15	f
A- 91.	Elkedisals		gr. mother	60	f
8	Elkedisals		gr. mother	60	f
9	Eakeendas		gr. son	11	m

CENSUS of the _____ Indians of _____ Agency,
 on _____, 190 _____, taken by _____ (Name.) _____ (Official title.) 17

NUMBER	INDIAN NAME	ENGLISH NAME	RELATIONSHIP	AGE	SEX
1-92	Indacoshlay				
350	Indacoshlay		husband	24	m
1	Besho		wife	20	f
A-95.	Dotalahalezay	Walter Eakenneindie	husband	27	m
2	Tasnah	Annie	wife	20	f
A-94.	Coshay		husband	39	m
3	Bondehay		wife	43	f
4	Dahteanah		son	14	m
5		Lulu	daug.	10	f
6	Eshon		daug.	5	f
7	(not named)		daug.	3	f
A-95.	Eslosay	Frank Pinal	husband	28	m
70	(not named)		daug.	6	f
1	" "		son	3	m
A-96.	Tziste		widower	31	m
A-97.	Colelay		mother	67	f
2	Eskeendotash	George Washington	son	23	m
A-96.	Psenyah	Horace	son	15	m
3	Nahlegotsahha	Pauline	daug.	12	f
A-98.	Mataho	United States	husband	26	m
4	Kaygunlay		wife	25	f
5			son	6	m
6	(not named)		son	4	m
7	" "		daug.	2	f
8	Henry Iboojin		son	1	m
9					
80					
1					
2					
3					

CENSUS of the _____ Indians of _____ Agency,

on _____, 190 _____, taken by _____ (Name.) _____ (Official title.) 18

NUMBER	INDIAN NAME	ENGLISH NAME	RELATIONSHIP	AGE	SEX
A- 99. 384	Chissay		husband	33	m
5	Chisbronie		wife	31	f
6	Klayhe		daug.	10	f
7	Kakeobeshay		son	47	m
A- 100. 90	Tiapa		husband	53	m
1	Gusogala		daug.	14	f
2	Mlaymsola		daug.	10	f
3	Natsayay		wife	40	f
4	Nalenechogay	Hollie O	daug.	19	f
5	Hennytosh	Jessie	daug.	13	f
6	Felthen		daug.	7	f
7	(not named)		daug.	6	f
8	" "		daug.	3	f
8a		George	son	6mp.	m

not named

CENSUS of the _____ Indians of _____ Agency,
 on _____, 190 _____, taken by _____ (Name.) _____ (Official title.) 19

NUMBER.	INDIAN NAME.	ENGLISH NAME.	RELATIONSHIP.	AGE.	SEX.
B- 1. 399	Tisahleoolay		mother	85	f
400	Wool		gr. daug.	15	f
B- 2. 1	Kanahdiltay		wife	27	f
2	Eakeenindaleth		son	7	m
3	(not named)		daug.	5	f
B- 3. 4	Pahlahshenah		mother	55	f
5	Estah		daug.	24	f
B- 4. 6	Nagupohay		mother	59	f
7	Cooquay	George Chilhonay	son	25	m
8	Gibayhay	Ester	daug.	25	f
9	Cheem	Joe	son	14	m
B- 5. 400	Tadayano	Jesus	mother	58	f
1	Haskigay		son	26	m
2	Ellayput	Giles	son	25	m
B- 6. 3	Rakayonay		husband	41	m
4	Chinchillay		wife	37	f
5	Nahlydisillay	Lottie	daug.	19	f
6	Ega	Sibyl	daug.	15	f
7		Kitty	daug.	12	f
8	Shodehyahay		son	5	m
9	Not named		son	2	m

CENSUS of the

Indians of

Agency,

on

, 190 , taken by

(Name.)

(Official title.)

20

NUMBER.	INDIAN NAME.	ENGLISH NAME.	RELATIONSHIP.	AGE.	SEX.
B- 7. 430 1	Chatah		husband	58	m
2	Naholesay		wife	52	f
3	Becheegonol	Lizzie	daug.	21	f
4	Bekaynptsah	Sarah	daug.	17	f
5	Nahleneithtada		daug.	10	f
6	Haskigeltah		son	8	m
7	Tahdahyieh		daug.	9	f
8	(not named)		daug.	5	f
B- 9. 30 9	Loco	Chirmy Gos	husband	53	m
10	Eakisontonay		wife	52	f
11	Sulohisla	Ialu	daug.	20	f
12	Fen	Carl	son	15	m
13	Olaoutdetort		daug.	7	f
14	(not named)		son	5	m
B- 10. 4		Moseby	husband	58	m
5	Zundotahah		wife	56	f
B- 11. 6	Hodoxjeje	Master	husband	35	m
7	Pakenahsay		wife	34	f
8	Eskahajelay		son	11	f
B- 12. 40 1	not name	Dandy Bill	husband	58	m
2	Dahzotale		wife	55	f
B- 13. 2	Habanya		widow	78	f
B- 14. 3	Esahschillay		widow	81	f

CENSUS of the

Indians of

Agency,

on , 190 , taken by

(Name.)

(Official title.) 21

NUMBER	INDIAN NAME	ENGLISH NAME	RELATIONSHIP	AGE	SEX
15.		George Skatizah	husband	41	m
4 5	Ekyalonzale		gr. mother	88	f
6	Habisya		sister	19	f
B-16.	Hskinota		gr. mother	87	f
7	Mushoene		gr. daug.	24	f
B-17.		Maria	mother	53	f
8	Itsonatayhay	Louis	son	14	m
9	Skolsogah Skolsogah		son	12	m
B-18.		Santa Cruz	husband	33	m
2			wife	29	f
3	Paynotayialessahah				
B-19.		George Platt	husband	28	m
4			wife	26	f
5	Hotinyahay		son	5	m
6	(not named)				
7		Frank	son	2	m
B-20.	Halatsosay		widow	52	f
B-21.	Natanoki		gr. mother	73	f
8	Betagotsahah	Barah	gr. daug.	16	f
B-22.	Natohe		mother	24	f
1		Lee	son	3	m
B-23.					
3	Donegah (Tondeyaha)		husband	26	m
4	Halissanay		wife	19	f
5	Delatza		mother of husb.	53	f
B-24.	Natahay		mother	69	f
6			daug.	50	f
7	Tilronay				

CENSUS of the

Indians of

Agency,

on _____, 190 , taken by _____

(Name.)

(Official title.)

22

NUMBER	INDIAN NAME.	ENGLISH NAME.	RELATIONSHIP.	AGE.	SEX.
B-25. 467	Tsogoshedza		husband	49	m
8	Lonedah		wife	44	f
9	Gushoney		daug.	9	f
10	(not named)		son	5	m
B-27 271	<i>Gushohh</i> Goclannay		<i>daug.</i> husband	44	m
3	Yohendasay		wife	37	f
4	Lecha	Bert	son	16	m
5	Nahlaytasla	Phoebe	daug.	12	f
6	Ishtasala		daug.	10	f
B-28 287	<i>not named</i> Bysona	Jack	<i>son</i> father	69	m
9	Tzasay		son	30	m
B-29 290	Hakilbanenkish		husband	59	m
1	Hahbasetonay		wife	39	f
2	Chinohee	Erie	son	20	m
3	Nakatagoohn	Frank	son	14	m
4	Hah Haledo		daug.	11	f
5	Nahenzho		daug.	7	f
6	(not named)		son	5	m
7	" "		daug.	3	f
B-8 8		John	son	1	m
B-30 309	Nahbandaltish	Ohell	husband	49	m
90	Chischoay	Ethel	daug.	17	f
1	Dosheta	Frank Johnson	son	16	m
2	Nahlishahhah	Eva	daug.	13	f
3	Chabindeah		son	5	m

CENSUS of the

Indians of

Agency,

on , 190 , taken by

(Name.)

(Official title.)

23

NUMBER.	INDIAN NAME.	ENGLISH NAME.	RELATIONSHIP.	AGE.	SEX.
B- 31. 484	Eneacondelay	Jack Perry	husband	28	m
5	Holay		wife	26	f
6			daug.	1	f
B- 32. 497	Bahlen		husband	58	m
8	Handeski		wife	55	f
9	Haskilgoole	Otto	son	14	m
500	Kidassee		son	11	m
B- 33. 1	Kodotahhah (Besho)		husband	35	m
2	Hagashoun		wife	29	f
3	Keneoey	Harvey	son	11	m
4	Ishteenay	Lucy	daug.	9	f
5	(Not named)		daug.	7	f
6	" "		daug.	3	f
B- 35. 7	Onatlay		mother	39	f
8	Alhtigay	Ned	son	9	m
9	(not named)		daug.	5	f
B- 36. 570	Eakayyonatsa		father	47	m
1	Salamon	Victor	son	16	m
2	Geothe	Gelia	daug.	14	f
3	Gotothlay	George	son	11	m
4	Ashenynottlry		daug.	9	f
5	(not named)		son	4	m
B- 38. 6	Nantiotolth		husband	43	m
7	Tahgocharah		wife	28	f
8	Kedahdilhkoay	Ernest	son	12	m
9	Yahneshon		son	10	m
20	Haleenstolth		daug.	7	f

CENSUS of the

Indians of

Agency,

on _____, 190 , taken by _____

(Name.)

(Official title.)

24

NUMBER	INDIAN NAME.	ENGLISH NAME.	RELATIONSHIP.	AGE.	SEX.
B-39.					
591	Olasnatsky	Keys Jack	husband	51	m
2	Tagooschiggy		wife	28	f
3	(not named)		dang.	2	f
3a		Florence Keys Jack	dang.	1	f
B-41.					
4	Chohiltogy		husband	51	m
5	Easheey		wife	25	f
B-42.					
6	Nahyahgay		husband	27	m
7	Nahithtel		wife	22	f
8	(not named)		dang.	2	f
B-43.					
9	OhmAcoley	Ben	husband	22	m
30	Bachels		wife	16	f
O-1.		John Taylay	husband	44	m
2	Easedegon	Grace	dang.	10	f
3	Espandetah		son	7	m
4		Hago	son	18	m
5	Pasnedehay		wife	51	f
6	(not named)		son	4	m
7	" "		dang.	2	f

CENSUS of the _____ Indians of _____ Agency,
 on _____, 190 _____, taken by _____ (Name.) _____ (Official title.) **25**

NUMBER	INDIAN NAME	ENGLISH NAME	RELATIONSHIP	AGE	SEX
2. 528		Peter	husband	60	m
9	Nickaon		wife	58	f
0-4. 40	Zayehoh		husband	55	m
1	Goastase		wife	52	f
2	Yash	Ezekiel	gr. son of wife	17	m
3	Hahgonlah		Do.	14	m
0-5. 4	Nalenecha		widow	58	f
0-12. 5	Skeoltaby		husband	30	m
6	Toisoleggy		wife	33	f
7	Kittygohay		st. son	12	m
8	(not named)		daug.	6	f
9	Hakeendoyugay		st. son	8	m
50 10	(not named)	Helen	daug.	12	f
			son	2	m
	Daytel (Mar. V13)	e. 17. John Patterson	orphan	30	m
0-13. 2	Hahkelesiafe		mother	50	f
3	Hahceonoo		son	22	m

CENSUS of the

Indians of

Agency,

on

, 190 , taken by

(Name.)

(Official title.)

26

NUMBER 14

INDIAN NAME.

ENGLISH NAME.

RELATIONSHIP

AGE.

SEX.

54

Haykegay

husband

27

m

5

Dugushay

wife

39

f

6

Chindilthlay

Paul

st. son

18

m

7

Chinkahhah

Eugeke9

st. son

15

m

8

William Nahkegay

son

1

m

C- 15.

9

Ponetloay

husband

30

m

60

Altosay

wife

28

f

1

(not named)

son

5

m

2

David

son

6mo.

m

C- 16.

3

Tshenay

David Smith

husband

25

m

4

Pagagodaha

wife

30

f

C- 17.

5

Dayto

John Patterson

husband

30

m

6

Sicoony

wife

30

f

7

(not named)

st. son

9

m

8

"

"

st. daug.

5

f

9

"

"

son

1

m

C- 19.

70

Hskilkielah

husband

68

m

1

Yahnotis

wife

42

f

2

Ed

Edwin

son

12

m

3

Guyahthlay

Ernest

son

12

m

4

(not named)

son

9

m

5

"

"

son

4

m

6-178

CENSUS of the

Indians of

Agency.

on 190 , taken by

(Name.)

(Official title.)

27

NUM. NO.	INDIAN NAME.	ENGLISH NAME.	RELATIONSHIP.	AGE.	SEX.
576	Tahdesahle		husband	28	m
7	Ohissay		wife	29	f
0- 23.					
8	Isoki		widow	63	f
0- 24.					
9	Konokleggy		husband	57	m
80	Kindahchinopah		wife	55	f
1	Alsenay	Frank	son	15	m
2	Ohonkoay	Isconard Jasper	son	17	m
3	Indayhilsho		son	8	m
0- 25.					
4	Nandy	Guy Sago Nandy	husband	25	m
5	Halemeshedeay		wife	22	f
6	(not named)		son	2	m
7		Hala	daug.	6mo.	f
0- 27.					
8	Pyshleggy		husband	59	m
9	Nahyaski		wife	57	f
90	Iskeenahleh		son	14	m

CENSUS of the _____ Indians of _____ Agency,
 on _____, 190 _____, taken by _____ (Name.) _____ (Official title.) 28

NUMBER	INDIAN NAME	ENGLISH NAME	RELATIONSHIP	AGE	SEX
0-28.					
591	Tsayolahah		husband	55	m
2	Sisenjah		wife	48	f
3	Kaynesgody	Jasper Leonard	son	19	m
4	Phoebe		daug.	16	f
5	Eakeencheay	Frank	son	15	m
6	Tsahah	Lucy	daug.	10	f
7	Indaytasosheay	Fred Johnson	gr. son	12	m
0-29.					
8	Sahtlah		mother	55	f
9	Eakeenchi	Aaron	nephew	22	m
0-30.					
600	Seyadenohit		husband	30	m
1	Holeshehay		wife	31	f
2	Eneahetaithlay	Helen	st. daug.	15	f
3	not named		son	2	m
0-32.					
4	Yahohay		husband	25	m
5	Hachaontlay		wife	23	f
6		Emeline	daug.	6mo.	f
0-33.					
7	Kinshtsoht		mother	33	f
8	Bahlu	Andrew	son	10	m
9		Quentin	son	8	m
610	Hahemmatel		gr. mother	84	f
1	(not named)		daug.	7	f
2	Do		Do.	4	f

CENSUS of the _____ Indians of _____ Agency,
 on _____, 190 _____, taken by _____ (Name.) _____ (Official title.) **29**

NUMBER.	INDIAN NAME.	ENGLISH NAME.	RELATIONSHIP.	AGE.	SEX.
0-36.					
613	Pinahaltahah		husband	30	m
4	Hanagoshoay		wife	33	f
5	(not named)		son	5	m
6	" "		daug.	5	f
7	" "		son	2	m
0-37.					
8	Bahneltahay	Thomas Way	father	45	m
9		Jacob Way	son	10	m
20	(not named)		daug.	7	f
1	Enchahay		Do.	10	f.
0-41.					
2	Shell		gr. mother	77	f
3	Baelchaay	Job	gr. son	25	m
0-42.					
4	Oagoon	Blant Tessay	widower	26	m
5	not known		son	5	m
6	Do.		son	3	m
7		son	son	1	m

CENSUS of the

Indians of

Agency,

on , 190 , taken by

(Name.)

(Official title.)

30

NUMBER	INDIAN NAME	ENGLISH NAME	RELATIONSHIP	AGE	SEX
D- 1.					
628	Mandelohkay		husband	52	m
9	Lodetaha		wife	50	f
30	Kalonenatahah	Hellie	daug.	15	f
1	Klabahweebe	Henry	son	10	m
D- 2.					
2	Mielgolth		husband	72	m
3	Atenoki		wife	67	f
4	Indarelkarya		st. niece	11	f
D- 3.					
5	Tashenday		husband	43	m
6	Kecasoah		wife	46	f
7	Kakebesay		son	11	m
8	(not named)		son	6	m
D- 4.					
9	Bonehoay		husband	57	m
40	Natchenataha		wife	44	f
D- 5.					
1	Hachanolka		husband	41	m
2	Kastay		wife	35	f
3	Nahlebaayti	Bernice	daug.	16	f
4	Kolahnotusay	Max	son	12	m
5	Tustasy		daug.	11	f
6	Beesy		son	8	m
7		Philip	son	1	m
8	not named		daug.	5	f

CENSUS of the

Indians of

Agency,

on

, 190 , taken by

(Name.)

(Official title.)

31

NUMBER.	INDIAN NAME.	ENGLISH NAME.	RELATIONSHIP.	AGE.	SEX.
D-6 64	Maycongay	George Newhall	husband	32	m
50	Olahahpahah		wife	33	f
1	Halenecombahha	Myra Newhall	daug.	11	f
2	Hakeyalte		son	10	m
3	Kish		daug.	3	f
4		Hana Newhall	daug.	2	f
5		Douglas	st. son	13	m
D-8.					
6	Nassay		husband	25	m
7		Angela	wife	27	f
8		Lulu	niece	11	f
9		Elizabeth	daug.	6mo.	f
50	not named	Adel	Do.	2	m
1	(not named)		son	5	m
D-11.					
2	Josay		husband	50	m
3	Nakaha		wife	46	f
4	Eskeendilohela	Walter	son	13	m
5	Eskeendekeay		son	9	m
6	Hahchenahyah	Mabel	daug.	15	f
7	Eskeenishchili		son	9	m
8	(not named)		daug.	6	f
D-12.					
9	Loocddy		father	42	m
70.6	Halenebelthtasoya		daug.	14	f

CENSUS of the

Indians of

Agency,

on _____, 190/ , taken by _____

(Name.)

(Official title.)

32

NUMBER	INDIAN NAME	ENGLISH NAME	RELATIONSHIP	AGE	SEX
D- 14. 671.	Zaykash		widow	73	f
D- 15. 2	Eskipbygeje		father	45	m
3	Bayahgogalth	Stella	daug.	16	f
4	Haden	Mary	daug.	15	f
D- 17. 5	Inthardenki		widow	76	f
D- 19/ 6	Talchaha.		widow	68	f
D- 20. 7	Aleoshay		mother	54	f
8	Ithgula		daug.	8	f
9	(not named)		son	5	m
D- 21. 80	Kilkony		widower husband	59	m
D- 22. 1	Hahnsinah		widow	61	f
D- 23. 2	Gayshy		husband	53	m
3	Hagaski		wife	39	f
4	Ohagonesse	Hettie	daug.	14	f
5	Kascheden		daug.	8	f
6	Hashayah		daug.	6	f
6 or.	not named		son	1	m

CENSUS of the

Indians of

Agency,

on

, 190 , taken by

(Name.)

(Official title.)

35

NUMBER.	INDIAN NAME.	ENGLISH NAME.	RELATIONSHIP.	AGE.	SEX.
D- 24. 687		Antonio	husband	68	m
8	Natayga		wife	62	f
9	Haskasahuday		dang.	18	f
D- 25. 90	Kaayday (Tekachmay)	(with R16)	mother	40	f
1	Dayochat		dang.	23	f
D- 26. 2	Kayay		mother	40	f
3	Halebitsaje	Oliver	dang.	16	f
4	(not named)		dang.	4	f
D- 27. 5	Sheaysay		husband	28	m
6	Haskasahuday		wife	24	f
7	not named		son	2	m
8	Mara		dang.	6mo.	f
D- 29. 9	Hosesse		husband	26	m
700	Fainagay	Marcus	brother	24	m
1	Halensobshy		sister	13	f
2	Hina	Hina	wife of Hosesse	19	f
3	Selden		son	6mo.	m
D- 30. 4	Nachaysinday		husband	31	m
5	Tahalchene		wife	28	f
6	Diosaha		st. nephew	14	m

CENSUS of the _____ Indians of _____ Agency,
 on _____, 190 _____, taken by _____ (Name.) _____ (Official title.) **34**

NUMBER	INDIAN NAME	ENGLISH NAME	RELATIONSHIP	AGE	SEX
D-32.					
707	Yuchubeway		husband	39	m
8	Okayay		wife	43	f
9	Chaschin	David	son	19	m
710	Nahlenah	Harry	son	14	m
1	Bুদ্ধෙන		daug.	11	f
2	Eakeoetoh		son	20	m
3	(not named)		son	5	m
D-33.					
4	Belesoy		husband	42	m
5	Nahlenscklesay		wife	41	f
6	Golas	Charley	son	15	m
7	Nahlenssenseny		daug.	11	f
8	Natulshaha		daug.	6	f
9		May Belesoy	daug.	2	f
D-34.					
29	These children stay with D-2.		Ruth Beaver	sister	20 f
	Parents lately died.		Lillian Beaver	sister	11 f
			Robert Beaver	brother	10 m
D-39.					
3	Endatithgeeh	Samuel Weirick	single	25	m
D-40.					
4	Nazanayklisch		husband	60	m
5	Ooleg		wife	54	f

CENSUS of the

Indians of

Agency,

on

, 190 , taken by

(Name.)

(Official title.)

35

NUMBER.	INDIAN NAME.	ENGLISH NAME.	RELATIONSHIP.	AGE.	SEX.
D-41. 726	Zealnoy		husband	60	m
7	Elicoshay		wife	54	f
8	Danadanka	Arval	son	11	m
9	(not named)		son	4	m
30	DD.		son	2	f
D-42.					
1	Fenijieh		husband	40	m
2	Salay		wife	36	f
3	Sundago	Silas	son	16	m
4	Malinle	Cora	daug.	14	f
5	(not named)		daug.	3	f
D-43.					
6	Closheay		husband	35	m
7	Cleashay		wife	29	f
8	(not named)		daug.	5	f
D-45.					
9	Masohdloon		husband	32	m
40	Toochesay		wife	26	f
1	Goschone		daug.	9	f
2	(not named)		son	2	m
3		Anna Masohdloon	daug.	6mo.	f
D-46.					
4	Klitadayah		mother	55	f
D-47.					
5	Skeloindah		husband	65	m
6	Kisehashah		wife	50	f

CENSUS of the _____ Indians of _____ Agency,
 on _____, 190 _____, taken by _____ (Name.) _____ (Official title.) **56**

NUMBER	INDIAN NAME	ENGLISH NAME	RELATIONSHIP	AGE	SEX
D- 48. 747	Sabeno		husband	38	m
8	Hahkegay		wife	31	f
D- 49. 9	Tasla		widow	56	f
D- 50. 50	Kiyolsaha	Cland	husband	24	m
1	Clayay		wife	23	f
D- 51. 2		William Thompson	husband	45	m
3	Sondoohu		wife	25	f
4	(not named)		daug.	6	f
5	" "		son	2	m
D- 53. 6	Hakeengesay		husband	32	m
7	Haseoth		wife	32	f
8	(not named)		son	4	m
9	" "		daug.	6	f
60	" "		son	2	m
1		Frank	son	6mo.	m
D- 54. 2		Carter Johnson	husband	29	m
3	Tzayay		wife	27	f
4	(not named)		daug.	6	f
5	" "		son	2	m
5a. 1		Albert	son	6mo.	m

CENSUS of the _____ Indians of _____ Agency,
 on _____, 190 _____, taken by _____ (Name.) _____ (Official title.) **57**

INDIAN NAME.	ENGLISH NAME.	RELATIONSHIP.	AGE.	SEX.
D- 55. 756 7 Maygalste		mother	24	f
(not named)		daug.	25	f
D- 56. 8 9 70 1 2 Begusaah		husband	28	m
Sheehitky		wife	27	f
(not named)		daug.	6	f
" "		daug.	4	f
" "		son	2	m
D- 57. 3 4 5 6 7 8 Kenesate	John Chinchoo	husband	32	m
(not named)		wife	38	f
" "		son	7	m
" "		daug.	6	f
" "		daug.	3	f
11 11		son	1	m

CENSUS of the

Indians of

Agency,

on

, 190 , taken by

(Name.)

(Official title.)

38

NUMBER	INDIAN NAME.	ENGLISH NAME.	RELATIONSHIP.	AGE.	SEX.
E-1. 979 80	Nashlate		wife	55	f
	Halenetozinay	Martha	daug.	23	f
E-2. 1	Senohay		widow	68	f
E-3. 2	Eakilcleshlay		husband	30	m
3	Nahjewga		wife	51	f
4	Indahson	Louis	son	10	m
5	(not named)		daug.	7	f
6	" "		son	3	m
7	" "		son	2	m
E-7. 8	" "		daug.	1	f
9	Mayistonay		husband	39	m
90	Nashlaytesa		wife	34	f
1	Nalinochoay	Effie	daug.	17	f
2		Thomas	son	15	m
3	Saha	Lulu	daug.	12	f
4		Fannie	daug.	6mo.	f
E-9. 5	Naskismata		widow	63	f
E-10. 6	Zayoas		husband	61	m
7	Tatehay		wife	59	f

CENSUS of the _____ Indians of _____ Agency,
 on _____, 190 _____, taken by _____ (Name.) _____ (Official title.) 39

NUMBER	INDIAN NAME	ENGLISH NAME	RELATIONSHIP	AGE	SEX
11.					
798	Yousinnay	Frank the Ball	husband	25	m
9	Gunahyooy	Eva	wife	22	f
800	(not named)		daug.	4	f
1	" "		son	2	m
2	" "		Daug.	1	f
E- 12.					
3	Eskibbalaysch		husband	73	m
4	Hashenacha		wife	73	f
E- 13.					
5	Itsen	Charles Bones	husband	39	m
6	Bailka		wife	32	f
E- 19.					
7	Miltsoay		wife	35	f
8	Enehschm	Amy	daug.	10	f
9	Hakeenyahtanagah	Charley Elkins	son	7	m
810		Tommy Elkins	son	5	m
E- 21.					
1	Cosay		husband	31	m
2	Hagesay		wife	31	f
3	Dotsegeeny	Dan	son	11	m
4	(not named)		daug.	6	f
5	" "		daug.	7	f
6	" "		son	5	m
7		Oliver	son	6mo.	m
E- 22.					
8	Tonalgay		single	39	m

CENSUS of the

Indians of

Agency,

on _____, 190 _____, taken by _____

(Name.)

(Official title.)

22 40

NUMBER	INDIAN NAME	ENGLISH NAME	RELATIONSHIP	AGE	SEX
E- 23. 819 20 1	Malnotsnay		mother	70	f
	Haveway	Walter Anderson	son	22	m
		Jennie	daug.	14	f
E- 25. 2	Maleneasooal		mother	48	f
E- 26. 3	Tonayooasay	John Tonayooasay	husband	51	m
4	Kothlaynoli		wife	27	f
5	Onah		daug.	6	f
6	(not named)		daug.	5	f
7	" "		daug.	3	f
E- 28. 8	Eohugay		widow	57	f
E- 29. 9 30 1 2 3	Pechechuse		mother	40	f
	Kakipahas	George	son	21	m
	Chanlsh	Nathan	son	11	m
	(Hachuey		daug.	8	f
	(not named)		son	3	m
E- 30. 4 5 6	Hatsahan		husband	54	m
	Elkayas		wife	49	f
	Messanay	Ema	daug.	17	f

CENSUS of the

Indians of

Agency,

on

, 190 , taken by

(Name.)

(Official title.)

41

NUMBER	INDIAN NAME.	ENGLISH NAME.	RELATIONSHIP.	AGE.	SEX.
E- 31.					
837		Jim Beek	husband	60	m
8	Hayenaytasch		wife	39	f
9	(not named)		daug.	6	f
40	" "		daug.	4	f
E- 32.					
1		Mickey Free	father	54	m
2		Fanny Free	daug.	12	f
E- 33.					
3		Jehanie Yune	husband	55	m
4	Yatchay		wife	47	f
5	Payay	Silas Johns	son	22	m
6	Wyo		son	18	m
7	Glance	Glance Yune	son	14	m
8	Then		daug.	21	f
E- 34.					
9	Toggie		husband	50	m
50	Shelay		wife	43	f
1	Esco		son	20	m
2	Klihla	Ora	daug.	14	f
3	(not named)		daug.	6	f
E- 35.					
4	Cho		mother	32	f
5	Hakeenalltsak	Nathan Hakeenalltsak	son	15	m
6	Haleneeka		daug.	11	f

CENSUS of the

Indians of

Agency,

on _____, 190 _____, taken by _____

(Name.)

(Official title.)

42

NUMBER	INDIAN NAME	ENGLISH NAME	RELATIONSHIP	AGE	SEX
E- 37. 857	Bamashlay		husband	48	m
8	Halintayay		wife	38	f
9	Endaangacha	Claire	daug.	11	f
E- 38. 60	Hebenansy	Mary	single	43	f
E- 39. 1	Descheah		husband	50	m
2	Talayhigsay		wife	25	f
3		Ester	daug.	10	f
4	(not named)		daug.	6	f
5	Eakeenesay	Elmer	Bro-in-law	18	m
6	(not named)		daug.	4	f
7		Bernice	daug.	6mo.	f
E- 40. 8	Ingonasay		mother	28	f
9	Eakibaskideh		son	8	m
E- 41. 70 68	Delthohes	Grace	mother	28	f
70 68 a.		Fred Free	son	7	m

CENSUS of the

Indians of

Agency,

on , 190 , taken by

(Name.)

(Official title.)

45.

No. 1.	INDIAN NAME	ENGLISH NAME	RELATIONSHIP	AGE	SEX
1	Lupe (Eskipbesnay)		husband	64	m
2	Kahál		wife	60	f
3	Dahilgood	Frank	son	14	m
4		Will	son	12	m
5		Dick Maricepa	son	9	m
6		Mollie	dang.	7	f
7		Thompson	son	5	m
8		Samuel	son	6mo.	m
F- 2. No. 2.					
9	Dottyslay		mother	36	f
10		Ellison	son	11	m
11		Martin	son	6	m
12		Louis	dang.	4	f
F- 4.					
13	Nahbanhoay		mother	59	f
14	Fahyahnilsese		dang.	31	f
15	(not named)		gr. son.	7	m
F- 5.					
16	Nadeola		widow	85	f
F- 3.					
17		John Lupe	husband	40	m
18	Mussay		wife	26	f
19		May	dang.	8	f
20		Annie	dang.	5	f

CENSUS of the _____ Indians of _____ Agency,
 on _____, 190 _____, taken by _____ (Name.) _____ (Official title.) 44

NUMBER.	INDIAN NAME.	ENGLISH NAME.	RELATIONSHIP.	AGE.	SEX.
F- 6.					
891	Tessy		mother	48	f
✓	Ahhah	Ray	son	18	m
F- 7.					
3	Kenaykige		gr. mother	65	f
4	Hatechilsh	(wife of <i>John Lape</i>)	mother	45	f
5	Pinigo	Lucy	gr. daug.	23	f
6	Handayhay	Hellie	gr. daug.	15	f
7	(not named)		<i>gr.</i> daug.	5	f
F- 8.					
8	Bacelole		husband	65	m
9	Sasetale		wife	48	f
900	Oleyay	(Mar. San Carlos Ind.)	wife	27	f
0		Albert Jadode	husband	30	m
F- 9.					
1	Hayden Tishaspa		husband	25	m
2		Hazel Palmer	wife	19	f
F- 10.					
3	Ankegas		husband	24	m
4	Daishy	Mand	wife	17	f

CENSUS of the _____ Indians of _____ Agency,
 on _____, 190____, taken by _____ (Name.) _____ (Official title.) 45

NUMBER.	INDIAN NAME.	ENGLISH NAME.	RELATIONSHIP.	AGE.	SEX.
F- 11. 905	Fahgee		husband	48	m
6	Tomopah		wife	49	f
7	Maliltssahay	Pearl	daug.	18	f
8	Lahlay	Thomas	son	15	m
9	Henaslinay		son	11	m
910	Tenahpahah		gr. daug.	8	f
F- 12.					
1	Bala	Albert Lupe	husband	26	m
2	Mealchesay	Ora	wife	21	f
3	(not named)		son	1	m
			daug.	2	f
F- 13.					
4	Hakilgheesh		husband	55	m
5	Hahtrintanki		wife	57	f
6	Hakinaski	(Mar. San Carlos Ind.)	gr. daug.	19	f
F. 14.					
7	Bahchuse		husband	45	m
8	Hahagakiay		wife	50	f
9	Shango	Nat	st. son	18	m
F- 16.					
20	Heshe	Heshe Lupe	husband	30	m
1	Basiday		wife	21	f
1a	not named		daug.	1	f

CENSUS of the _____ Indians of _____ Agency,
 on _____, 190 _____, taken by _____ (Name.) _____ (Official title.) 46

NUMBER.	INDIAN NAME.	ENGLISH NAME.	RELATIONSHIP.	AGE.	SEX.
F- 17.					
922.	Tedoatlay	(Mar. San Carlos Ind.)	mother	35	f
3	Kitahlesyah	Susan	daug.	15	f
4	Kahlenedah		daug.	12	f
F- 18.					
5	Bakeenslinnay		husband	25	m
6	Haleneshay		wife	21	f
7	(not named)		daug.	4	f
F- 19.					
8	Hakintah	George Lape	husband	25	m
9	Halenahonday		wife	22	f
F- 20.					
30	Agoye	Henry	husband	25	m
1	Bathlay		wife	17	f

CENSUS of the

Indians of

Agency,

on

, 190 , taken by

(Name.)

(Official title.)

47

NUMBER	No. 1	INDIAN NAME.	ENGLISH NAME.	RELATIONSHIP.	AGE.	SEX.
G-1.	1.					
932		Nahlakon		husband	63	m
3		Skilahoki		wife	58	f
4		Chapi		daug.	23	f
5		Medelay	Jack	son	15	m
G-1.	No. 2.					
6		Boogastahtahah		mother	53	f
7		Tsagy	Lacy	daug.	17	f
8		Emsay	Lee	son	14	m
9		Chesay	Cora	daug.	12	f
40		Cohn		daug.	7	f
G-2.	No. 1.					
1		Eskinaka		husband	68	m
2		Nahfensensay		wife	58	f
G-2.	No. 2.					
3		Nahkodahalsti		mother	53	f
4		Neeshlay		daug.	28	f
G-4.						
5		Ahsuce		husband	40	m
6		Makilseny		wife	36	f
7		Gegeolah		daug.	17	f
8		Dechatlay	Steve	son	14	m
9		Skemandesay		son	7	m
50		(not named)		daug.	5	f
				Do.	2	f
G-5.						
1		Zhedaygwape		husband	23	m
3		Loenay	Helena	wife	23	f

CENSUS of the

Indians of

Agency,

on _____, 190 _____, taken by _____

(Name.)

(Official title.)

48

NUMBER	INDIAN NAME	ENGLISH NAME	RELATIONSHIP	AGE	SEX
904	Paygaydine		mother	57	f
5	Danesia	Susie	daug.	15	f
6	Dadekarha	Daisy	daug.	19	f
7	(not named)		daug.	7	f
8	Tzolay (gr. mother of child(Susan		gr. mother	61	f
G-7.					
9		Fitsue (Ira)	husband	28	m
50	Sagothay		wife	29	mf
1	(not named)		daug.	8	f
2	" "		son	1	m
G-8.					
3	Taydespah		mother	57	f
4	Nahletish	Martha Reed	daug.	16	f
5	(not named)		daug.	8	f
6	" "		son	6	m
G-9.					
7	Haskelkekelyin	Charley	husband	65	m
8	Additannay		wife	67	f
9	Tsingsahay		son	29	m
G-11.					
7060	Heteonahki		widow	60	f

CENSUS of the

Indians of

Agency,

on

, 190 , taken by

(Name.)

(Official title.)

49

NUM.	INDIAN NAME.	ENGLISH NAME.	RELATIONSHIP.	AGE.	SEX.
8-12.					
971	Opah		husband	55	m
2	Ratahay		wife	40	f
3	(not named)		daug.	6	f
4	" "		son	5	m
5	Besoltalka		daug.	10	f
9-13.					
6	Deelay		husband	43	m
7	Hesca		wife	40	f
8	Eltonay	Roy	son	17	m
9	Kishenegeyahhah	Frank	son	12	m
80	Hakayuselah	Joe	son	14	m
9-14.					
1	Yahnentese	Daniel Hastings	husband	37	m
2	Kie		wife	33	f
3	Hantahboya	Daniel	son	14	m
4	Halenebechindeah		daug.	12	f
5	Bilthohisenjigah		daug.	8	f
6	not named		son	2	f
9-16.					
8	Headisdely		gr. mother	72	f
9	Musogmay		gr. son	20	m
9-18.					
90	Kineela		widow	59	f
247	Eskebahdazy		husband	24	m
2	Denenah	Vella	wife	19	f

CENSUS of the

Indians of

Agency,

on _____, 190 _____, taken by _____

(Name.)

(Official title.)

50

NUMBER	INDIAN NAME	ENGLISH NAME	RELATIONSHIP	AGE	SEX
19.					
993	Suce		husband	54	m
4	Pineche		wife	54	f
5	Sasay		daug.	24	f
6	Skilkar	<i>David</i>	gr. son	15	m
G- 20.					
7	Shale		husband	47	m
8	Chilohnaygay		wife	47	f
9	Yeh	Dorris	daug.	23	f
1000	Eakeenintingeth		son	18	m
1	Hahkayeltulth	Albert	son	15	m
2	Hatenetsaden		daug.	8	f
3	Dahgehteh		daug.	11	f
4	<i>Elchogelothay</i>		<i>Do.</i>	3	f
G- 21.					
5	Dead	General Creek	Husband	59	m
6	Tsiltsey		wife	32	f
7	Ilthkarohetais		son	11	m
G- 22.					
G- 24.					
8	Halesata		mother	56	f
9	Habejake		daug.	21	f
G- 25.					
1000	Anoki		widow	34	f
G- 26.					
1	Hatsasen		mother	55	f
2	Hajilte	Macklin	son	26	m

CENSUS of the

Indians of

Agency,

on

, 190 , taken by

(Name.)

(Official title.)

51

NUMBER	INDIAN NAME	ENGLISH NAME	RELATIONSHIP	AGE	SEX
G- 27.					
Wt 3	Kalchus		husband	30	m
4	Mostale		wife	28	f
5	(not named)		son	2	m
6	" "		grs dang.	7	f
7	" "		Daug.	1	f
G- 29.					
8	Nalneklesay		mother	37	f
9	Dahletedchay		dang.	10	f
G- 30.					
20	Nadesolay		husband	26	m
1	Nalkinya		wife	27	f
2	(not named)		dang.	3	f
3		Anna	dang.	1	f
G- 31.					
4	Nolsaco		husband	26	m
5	Cordenesay		wife	24	f
6	(not named)		son	6	m
7	(not named)		son	3	m
8	Do		Daug.	1	f.
G- 32.					
9	Jujuoleh		husband	51	m
30	Chopahah		wife	25	f
1		Albert	son	6mo.	m
G- 33.					
2	Thomas Breen	Thomas Breen	husband	27	m
3		Bessie Breen	wife	18	f

CENSUS of the _____ Indians of _____ Agency,

on _____, 190____, taken by _____ (Name.) _____ (Official title.)

52

NUMBER.	INDIAN NAME.	ENGLISH NAME.	RELATIONSHIP.	AGE.	SEX.
6-34. 1034 5	Gothenay		husband	24	m
	Usted	Lucile	wife	21	f
H- 1. 6 7 8 9 9a	Yatsoy		husband	58	m
	Tehestali		wife	38	f
	Mauch		daug.	17	f
	Dietilth	Walter	son	10	m
		Antene Apache	son	8	m
H- 2. 40 1	Takeyay		husband	47	m
	Hakispa		wife	45	f
H- 4. 2 3 4 5 6	Alenecki		mother	56	f
	Neohetta		wife	29	f
	Senatspa		husband	26	m
	Not named		son	2	m
		Klisabeth	Daug/	6Mo.	f

CENSUS of the

Indians of

Agency,

on _____, 190 _____, taken by _____

(Name.)

(Official title.)

53

NUMBER	INDIAN NAME.	ENGLISH NAME.	RELATIONSHIP.	AGE.	SEX.
H- 5. 1047	Gosenil		widow	70	f
H- 6.					
8	Nagilsotosay		mother	63	f
9	Kayohen		gr. daug.	14	f
H. 7.					
5040	Exlandechulay		husband	63	m
1	Gasetanglege		wife	62	f
2	Centilinnay	Everett	son	27	m
3	Ohul	Ohul	son	18	m
H- 8.					
4	Goseklegay		husband	44	m
5	Dawoijy		wife	41	f
6	Dosekaden		daug.	5	f
H- 9.					
7	Ohadeneday		gr. mother	68	f
8	Lock up daug. Clara	Hinga Tesca	gr. son	15	m
H- 10.					
9	Bakale		husband	40	m
60	Nahlonesaga		wife	39	f
H- 11.					
1	Neshulsay		widow	43	f

CENSUS of the _____ Indians of _____ Agency,
 on _____, 190 _____, taken by _____
 (Name.) (Official title.)

54

NUMBER.	INDIAN NAME.	ENGLISH NAME.	RELATIONSHIP.	AGE.	SEX.
H- 12. 1062	Natsaha		mother	50	f
3	Bilthhagoneolegeh	Anna	gr. daug.	18	f
H- 13.					
4	Eskinateggy		husband	51	m
5	Nahleneajaha		wife	27	f
6	(not named)		daug.	6	f
7	" "		son	2	m
8		William	son	6mo.	m
H- 15.					
9	Estoay		husband	40	m
10	Celeshego		wife	52	f
1	Bart	Bart	daug.	16	f
2	Barshajaygonya	Hellie	daug.	11	f
3	Klanaya		daug.	10	f
4	(not named)		son	6	m
4a.		Lucy Estoay	daug.	1	f
H- 19.					
5	Dajunedaygay	Edward Herman	husband	26	m
6	Teanisagyi		wife	32	f
6a		Anna (daug. of wife)	daug.	18	f
6b		Meyer	son	3	m
6c.		Frank	son	6mo.	m

CENSUS of the

Indians of

Agency,

on _____, 190 _____, taken by _____

(Name.)

(Official title.)

55

NUMBER.	INDIAN NAME.	ENGLISH NAME.	RELATIONSHIP.	AGE.	SEX.
I- 1.					
1077	Tzogo		mother	33	f
8	Eskkibinday		son	15	m
9	(not named)		son	7	m
80	" "		daug.	2	f
I- 3.					
1	Navacally		husband	53	m
2	Nashinsolanash		wife	58	f
I- 4.					
3	Chilinsay		gr. mother	69	f
4	Eskkailshay		gr. son	16	m
I- 5.					
5	Paatsaha		mother	41	f
6	Chuclea	Raymond	son	15	m
7	Indahdethleth		daug.	8	f
8		Frank Larselore	son	6mo.	m
9	(not named)		son	4	m
I- 6.					
90	Eskipeashlay		single	81	m
I- 7.					
1	Indecosay		husband	28	m
2	Minastaha		wife	41	f
3	Machinohuay		st. son	21	m
4	Eskkentegohah	Sammy Samet	st. son	16	m
5	Hentayenta	Paul	son	10	m
6	(not named)		son	8	m
6a			son	6	m
6b		Ema Indecosay	daug.	1	f

CENSUS of the

Indians of

Agency,

on _____, 190 _____, taken by _____

(Name.)

(Official title.)

56

NUMBER	INDIAN NAME.	ENGLISH NAME.	RELATIONSHIP.	AGE.	SEX.
I- 8. 1097	Antselay		husband	35	m
8	Meshay		son	14	m
9	Olehinda		wife	28	f
9a.		John Antselay	son	1	m
I- 9/ 1180	Habanasti		widow	66	f
I- 10.					
1	Tehoshulay		husband	31	m
2	Tesele		wife	28	f
3	Eshkaybilthidim		son	8	m
4	(not named)		daug.	5	f
5	Ahaldeohay	Josephine	sister	15	f
6	(not named)		brother <i>Do. bro. f.</i>	9	f
I- 11.					
9	Hakinetsar		widow	55	f
I- 14.					
8	Jala		husband	41	m
9	Dzon		wife	23	f
1180	(not named)		daug.	2	f
	<i>Do.</i>		<i>bro. f.</i>		
I- 15.					
2	Natsinayklisch		father	63	m
3	Kaynetskayay	Melvin	son	17	m
4	Halithkailsay		daug.	15	f

CENSUS of the _____ Indians of _____ Agency,

on _____, 190 _____, taken by _____

(Name.)

(Official title.)

57

NUMBER	INDIAN NAME	ENGLISH NAME	RELATIONSHIP	AGE	SEX
I- 16.					
1115 6	Kanesehuay	David Hatzinayklisch	husband	25	m
	Teelathlay	(divorced; trans. to R H.)	wife	19	f
I- 17.					
7	Zanwesuck	Edward Hatzinayklisch	husband	24	m
8	Hagotahsay		wife	25	f
9	(not named)		daug.	6	f
I- 18.					
20	Eskesenaymil		husband	59	m
1	Halenekalin		wife	59	f
2	Halashmoay		daug.	36	f
3	Haleneje		gr. daug.	16	f
I- 19.					
4	Yahit (Itsahgelayly)		Husband	33	m
5	Najeego		wife	27	f
6	Hoshkaygokeee		son	11	m
7	(not named)		son	8	m
8	" "		son	2	m
I- 20.					
9	Goshenay		widow	33	f
I- 21.					
30	Nantahe		husband	40	m
1	Benashh		son	16	m
2	Chin		son	8	m
3		Rose	daug.	11	f
4	(not named)		daug.	3	f

CENSUS of the

Indians of

Agency,

on

, 190 , taken by

(Name.)

(Official title.)

58

%

NUMBER	INDIAN NAME	ENGLISH NAME	RELATIONSHIP	AGE	SEX
I- 22. 1135	Askiasastanay		husband	33	m
6	Basaki		wife	34	f
7	Zhahe	Ida	daug.	13	f
8	(not named)		son	5	m
9	" "		daug.	1	f
I- 23. 40	Dayekway	Andersen	husband	33	m
1	Tagetsie		wife	30	f
2/3	(not named)		daug.	3	f
	Do,		son	9	m
I- 24. 4	Minchay (sister of I- 1's wife)		single	23	f
57-25	Essadaylaskay	Gordon	husband	24	m
6	Lonechehe	Mabel	wife	23	f
7		Cornelius	son	1	m
8	not named		daug.	1 mo.	f

CENSUS of the

Indians of

Agency,

on _____, 190____, taken by _____

(Name.)

(Official title.)

59

NUMBER	INDIAN NAME	ENGLISH NAME	RELATIONSHIP	AGE	SEX
1149	Ohine (Helgli)		husband	61	m
504	Tennay		wife	58	f
1	Bogay	Robert	son	18	m
L- 3.					
2	Hachinay		husband	45	m
3	Pasun		wife	41	f
4	Deneh	Philip	son	14	m
5	Indoki		daug.	10	f
6	Hadatahah		daug.	10	f
7	(not named)		son	5	m
L- 4.					
8		Andrew Lechoy	single	22	m
L- 5.					
9		Jago Preeter	husband	43	m
60	Saleheeday		wife	35	f
1		Mese	son	13	m
2	Halchautnekeh		daug.	8	f
3	(not named)		son	5	m
4	" "		son	2	m
5	" "		do.	1	m.
L- 6.					
6	Geodyony		widower	45	m
L- 8.					
7	Sebeclassy		husband	38	m
8	(not named)		son	4	m

CENSUS of the

Indians of

Agency,

on , 190 , taken by

(Name.)

(Official title.)

60

NUMBER	INDIAN NAME.	ENGLISH NAME.	RELATIONSHIP.	AGE.	SEX.
L- 10. 1169	Mahah		mother	45	f
70	Nisoti	Charles	son	25	m
1	Eakeonataha	Willard	son	18	m
L- 11.					
2	Janay		husband	45	m
3	Taloha		wife	39	f
4	Hahdetisen	Lyan	son	12	m
5	Dichesun		son	10	m
6	(not named)		son	5	m
7	" "		son	4	m
L- 13. No. 1.					
8	Zana		husband	64	m
9	Hakinaki		wife	64	f
L- 13. NO. 2.					
80	Kitsay		mother	47	f
1	Daltenokugay	Walger	son	18	m
2	Itaddenaho	Lily	daug.	16	f
3	Eakelchesatah		son	15	m
4	Kenahlahsondilly	Harvey	son	9	m
5	Olebitsah		son	3	m
6	(not named)		daug.	7	f
L- 15.					
7	Kitayhay		son	42	m
8	Hachay		mother	65	f

CENSUS of the _____ Indians of _____ Agency,
 on _____, 190 _____, taken by _____ (Name.) _____ (Official title.) 61

NUMBER	INDIAN NAME	ENGLISH NAME	RELATIONSHIP	AGE	SEX
L- 16.					
1189	Hecdsay		husband	29	m
90	Chisay		wife	25	f
1	(not named)		son	3	m
L- 18. No. 1.					
2	Benetell	Charley Shipp	husband	44	m
3	Nahsucasay		wife	29	f
4		Robert Shipp	son	10	m
5	(not named)		son	3	m
L- 18. No. 2.					
6	Tisnayaki		wife	41	f
L- 19.					
7	Hakilay		widower	73	m
L- 20.					
8	Genay		widow	61	f
L- 21.					
9	Seneshohe	Mabel	aunt	21	f
1200	Jahakarho (daug. L-27)	Mattie	niece	9	f
L- 25.					
1	Bakeeneskena	Johnson	husband	21	m
2	Ches	Myra	wife	20	f
3	not named.		son	6 mo.	M-
L- 22.					
4	Zeogay (now with A-57)	Fanny Bourke	girl	10	f

CENSUS of the

Indians of

Agency,

on

, 190 , taken by

(Name.)

(Official title.)

62

NUMBER	INDIAN NAME.	ENGLISH NAME.	RELATIONSHIP.	AGE.	SEX.
L- 24. 1205	Halsheshay		husband	33	m
6	Tendayna		wife	38	f
7	Jeltlay		daug.	10	f
8	Ts Hayden		son	9	m
9	(not named)		daug.	5	f
1210	<i>do</i>		<i>son</i>		<i>2 m.</i>
L- 27.					
1	Loas	Rolland	father	49	m
2	Yahdaga	Herbert Griggs	son	18	m
3	Chenday		daug.	16	f
4	Halimbetaye	Riley	son	11	m
5	(not named)		daug.	5	f
L- 30.					
6	Kachina		husband	41	m
7	Biltetighe		wife	37	f
8	Eakibashkeen	Lester	st, son	14	m
9	(not named)	Lida	daug.	8	f
20	Goesthlay		son	5	m
1	Eakidaneche	Ferdie	nephew of wife	14	m
L- 31.	<i>not named</i>		<i>daug.</i>	<i>1</i>	<i>f.</i>
3	Michehay		single	50	m
4	Dahlegeay		mother	70	f.

CENSUS of the _____ Indians of _____ Agency,

on _____, 190 _____, taken by _____ (Name.) _____ (Official title.) 65

INDIAN NAME.	INDIAN NAME.	ENGLISH NAME.	RELATIONSHIP.	AGE.	SEX.
1225 6 7	(not named) " "	George Banayashlay	father	32	m
			son	7	m
			daug.	4	f
1- 33.					
8	Cheyasteyay	Jesse Makamansa	husband	28	m
9	Shelo		wife	20	f
20		Walter Palmer	son	2	m
1		Catherine Palmer	daug.	6mo.	f
1- 34.					
30	Rakesaja		husband	24	m
3	Cheyen	Susie	wife	18	f

CENSUS of the _____ Indians of _____ Agency,
 on _____, 190 _____, taken by _____ (Name.) _____ (Official title.)

64

NUMBER.	INDIAN NAME.	ENGLISH NAME.	RELATIONSHIP.	AGE.	SEX.
M- 1. No. 1.					
1234		Manuel	husband	61	m
5	Zheshay		wife	57	f
6	(not named)		daug.	9	f
7	Bahah	Agnes	daug.	14	f
8	Taapa		son	18	m
M- 1. NO. 2.					
9	Dolinay		mother	57	f
40.30	(not named)		daug.	7	f
1		Agnes	daug.	2	f
M- 2.					
2	Chyleteney	John W. Williams	husband	35	m
3	Togos		wife	24	f
4	Dodzendiski		mother	66	f
5	(not named)		son	3	m
6		Wesley Williams	son	1	m
M- 3.					
7		Manuel Miles	husband	35	m
8	Bahgozhu		wife	35	f
9		David Miles	son	10	m
50	Rigideshahthlay		daug.	5	f
1	(not named)		son	4	m
2	Do.		Daug.	2	f
M- 4.					
3	Deslaylayki		widow	81	f

CENSUS of the _____ Indians of _____ Agency,

on _____, 190 _____, taken by _____ (Name.) _____ (Official title.) **65**

NUMBER.	INDIAN NAME.	ENGLISH NAME.	RELATIONSHIP.	AGE.	SEX.
M-6. 1254	Nashie		husband	37	m
5	Natehnaki		wife	29	f
6	Ghanah		st. son	15	m
7		San Johnson	st. son	12	m
8	Nehesha		st. son	6	m
9		Edward	son	1	m
M-7. 60		Benjamin M Teeshay	husband	30	m
1	Habkinahdale		wife	35	f
2	(not named)		daug?	6	f
3	" "		daug.	4	f
4		Frank Teeshay	son	1	m
M-8.					
5	Lokas		husband	47	m
6	Tepah		wife	50	f
7	Gusenay		daug.	15	f
8	Melilche (Bazinayahah)	Hilda	daug.	11	f
9	Esocia	Jennie	daug. ¹³	19	f
70.6	Elabisit		son	10	m
M-9.					
1	Deelay (Delay)		widow	53	f
M-10.					
2	Keneash		mether	60	f
3	Tenapa		daug.	45	f
4	Kelotel		sister	59	f

CENSUS of the _____ Indians of _____ Agency, 66
 on _____, 190 _____, taken by _____ (Name.) _____ (Official title.)

NUMBER	INDIAN NAME	ENGLISH NAME	RELATIONSHIP	AGE	SEX
M- 11. 1275	Klesahogah		widow	80	f
M- 12.					
6	Hstseseki		mother	55	f
7	Maydetalay		husband	27	m
8	Kegasha		wife	17	f
M- 14.					
9		Thomas Manuel	husband	21	m
80	Haleclayay		wife	21	f
1	(not named)		Daug.	1	f
M- 15.					
2	Clesosay		widow	58	f
M- 20.					
3	Hahunedays		widow	52	f
M- 21.					
4	Haginethtals		widow	55	f
M- 22.					
5	Gagesoony	William Grecker	husband	34	m
6	Todetsha		wife	29	f
7		Cornelius	son	11	m
8	Nestiyenahgah	Joe	son	5	m

CENSUS of the _____ Indians of _____ Agency,

on _____, 190 _____, taken by _____, _____ 67

(Name.)

(Official title.)

NUMBER.	INDIAN NAME.	ENGLISH NAME.	RELATIONSHIP.	AGE.	SEX.
M- 24.					
1289	Deslaya	John Reped	husband	41	m
90	Bantedinday		wife	35	f
1	Ilthoesesuggy	Chas.	son	10	m
2	(not named)		daug.	2	f
M- 25.					
3	Habaestsay		widow	69	f
M- 26.					
4	Haytayhay		husband	48	m
5	Hahohilhay		wife	45	f
M- 28.					
6	Panantan		husband	46	m
7	Deentoday		wife	38	f
M- 29.					
8	Tayteggie		husband	59	m
9	Katanegoda		wife	53	f
1300	Eakayselacleneday		son	23	m
M- 32.					
1	Hacheneticho		husband	53	m
2	Kaha		wife	47	f
3	Hahateya		nephew	8	m
4	Ilolenon		gr. daug.	11	f
M- 33.					
5	Ahdolkehay		husband	23	m
6	Chidaya		wife	18	f
M- 34.					

CENSUS of the _____ Indians of _____ Agency, _____
 on _____, 190 _____, taken by _____ (Name.) _____ (Official title.) 68

NUMBER	INDIAN NAME	ENGLISH NAME	RELATIONSHIP	AGE	SEX
M- 34. B07	Nalenakeyshay		widow	47	f
M- 35. B08		Jesus	widow	63	f
M- 36. 9 1340	Tenaldayhay		husband	41	m
	Tsenay		wife	35	f
	(not named) Do.		son	3	m
			Daug.	1	f.
M- 37. 3	Nalwashje		sister	18	f
4	Nagesen	Florence	sister	15	f
5	Senasle	Mabel	sister	13	f
6	Inkilehkah	Belle	sister	10	f
M- 38. 7	Padesash		widow	66	f
M- 39. 8	Dahheyah		daug.	9	f
9	Ilehspay		mother	24	f
20	(not named)		daug.	6	f
M- 40. 1	Malesay		single	87	m

CENSUS of the _____ Indians of _____ Agency, _____
 on _____, 190 _____, taken by _____ (Name.) _____ (Official title.)

69

NUMBER	INDIAN NAME.	ENGLISH NAME.	RELATIONSHIP.	AGE.	SEX.
M- 41.					
1322	Naconitsus		mother	51	f
1323	Hahn (Bimshn)	Violet	daug.	17	f
4	Yin		son	11	m
5	Bonun	Amanda	daug.	9	f
6	Hing		gr. son	12	m
7	Ishten		gr. son	9	m
M- 42.					
8	Zoay	Peaches	husband	47	m
39	Tsasinisay		wife	46	f
20	Eskeenysay	Percy	son	20	m
1	Tsatelth	Harry	son	18	m
2	Jilthoee	Paul	son	14	m
3	Donestlin	Jane	daug.	13	f
4	Gischo	Theodora	son	12	m
5	Geodyyun	Archie	son	10	m
6	Geodsysun		daug.	7	f
7	Mealchesay		daug.	5	f
8		John Peaches	son	1	m
M- 43.					
9	Naupin Naespale		widow	55	f
M- 44.					
40, 38	Blaygenday		widow	45	f

CENSUS of the _____ Indians of _____ Agency,
 on _____, 190 _____, taken by _____ (Name.) _____ (Official title.) 70

NUMBER	INDIAN NAME.	ENGLISH NAME.	RELATIONSHIP.	AGE.	SEX.
M- 45. 1341	Cohn		husband	48	m
2	Sassheay		wife	59	f
3	Guohohay		son	15	m
4	Suanyholy		daug.	12	f
5	Bechescha		daug.	9	f
6	Hoheshay		son	7	m
7	(not named)		son	5	m
8	" "		son	2	m
9		Marie	daug.	1	f
M- 46. 5048	Aleskeshay		husband	51	m
1	Nalomezash		wife	26	f
2	(not named)		daug.	7	f
3	Zahah		son	6	m
4	(not named)		son	5	m
5	" "		daug.	1	f
M- 47. 6	Nagunkingay	Dick	husband	25	m
7	Anahelay		wife	25	f
8	(not named)		son	2	m

CENSUS of the

Indians of

Agency,

71

on _____, 190 _____, taken by _____

(Name.)

(Official title.)

NUMBER	INDIAN NAME	ENGLISH NAME	RELATIONSHIP	AGE	SEX
M- 49.					
1359	Guscene (guschene)		husband	44	m
60	Hatizha		wife	25	f
1	Nahlenedesna	Agnes	daug.	16	f
2	Nahlenegenahash	Martha	daug.	12	f
3	Devanah	Alice	daug.	9	f
4	(not named)		daug.	4	f
5	" "		son	3	m
6		Gertude	daug.	6mo.	f
M- 50.					
7	Zhugay		husband	32	m
8	Chisohenay		wife	27	f
9	Bushahay		daug.	10	f
10	Xkashilana (not named)		son	6	m
	Do		daug.	1	f
M- 51.					
1	Eskedigesay	Mike	husband	50	m
3	Zaygotaha		wife	42	f
4	Eskadilena	Vivian Mike	son	19	m
5	Nainda		wife #2	30	f
6	Dahsesch		son	4	m
7	(not named)		son	1	m
M- 54.					
8	Eskentay		husband	52	m
9	Sheehitay		wife	28	f
10	Gezhenahthlay		son	8	m
11	(not named)		daug.	5	f
12	" "		son	3	m
13	" "		daug.	17mo.	f

CENSUS of the _____ Indians of _____ Agency,
 of _____, 190 _____, taken by _____ (Name.) _____ (Official title.) **73**

NUMBER.	INDIAN NAME.	ENGLISH NAME.	RELATIONSHIP.	AGE.	SEX.
M- 56.					
1382	Klaystesh		husband	44	m
3	Eshebielday		wife	40	f
4	Innazhasha	Fannie	daug.	14	f
5	Ehdah		daug.	7	f
6	(not named)		SON	6	m
7	" "		SON	4	m
8	" "		SON	2	m
9	" "		Daug.	1	f
M- 57.					
90	Oltaski		widow	55	f
M- 58.					
1	Hachinski		gr. mother	68	f
2		George	gr. son	15	m
3	Mesh	(with Jesus)	gr. son	11	m
4	Tzon	" "	gr. daug.	10	f
M- 59.					
5	Nalessay		husband	28	m
6	Maopas		wife	28	f
7	Bahdedehha	Mary	daug.	9	f
8	(not named)		daug.	5	f
9	" "		daug.	3	f
M- 60.					
1400	Alekay		husband	25	m
1	Toeday	Alice	wife	19	f
2	(not named)		Daug.	2	f

CENSUS of the _____ Indians of _____ Agency, 73
 on _____, 190 _____, taken by _____
 (Name.) (Official title.)

NUMBER	INDIAN NAME	ENGLISH NAME	RELATIONSHIP	AGE	SEX
M- 61.					
1403	Geoday	John Gedy	husband	39	m
4	Olohay		wife	28	f
5	Eskeeyay		son	9	m
6	(not named)		son	3	m
7	Do.		Son	1	m
M- 63.					
8	Ichheilany	With M- 32 now	sister	13	f
9	(Not named)		brother	7	m
M- 65.					
10	Nataeya		gr. mother	49	f
1	Haleneechelaha		gr. daug.	15	f
M- 66.					
2	Tadeschigzy		husband	45	m
3	Nopaygeshay		wife	51	f
M- 67.					
4	Bahsage		widow	62	f
M- 68.					
5	Gegesh		gr. mother	59	f
6	Skeedilthinday	George	gr. son	14	m
M- 69.					
7	Kishnetene		widow	65	f
M- 70.					
8	Hogklisly		husband	27	m
9	Nahtaselah		wife	37	f

CENSUS of the _____ Indians of _____ Agency,
 on _____, 190 _____, taken by _____ (Name.) _____ (Official title.) 74

NUMBER.	INDIAN NAME.	ENGLISH NAME.	RELATIONSHIP.	AGE.	SEX.
M- 71.					
1420	Glenaila		husband	40	m
1	Baski		wife	35	f
2	(not named)		son	7	m
3	" "		dang.	2	f
M- 72.					
4	Geogasha		husband	65	m
5	Shetay		wife	65	f
6	Joshkay	Any	dang.	18	f
7	Genahdaycluhay	Lena	dang.	12	f
M- 73.					
8	Zeneki		wife, M-72	78	f
M- 74.					
9	Tenaya		husband	45	m
30	Estschray		wife	32	f
1	Klohslahah	Hurice	dang.	14	f
2	(not named)		son	2	m
M- 75.					
3	Skitjoygal		husband	51	m
4	Hahgedayah		wife	24	f
5	Hegahge		dang.	6	f
M- 76.					
6	Napadintale		widow	45	f
M- 77.					
7	Habetinde		husband	60	m
8	Hakinasp		wife	62	f

CENSUS of the _____ Indians of _____ Agency, _____
 on _____, 190 _____, taken by _____ (Name.) _____ (Official title.)

75

NUMBER	INDIAN NAME	ENGLISH NAME	RELATIONSHIP	AGE	SEX
M- 81.					
1439	Baytiyeh		husband	28	m
40	Choneslay		wife	25	f
1	Baydashah		daug.	6	f
2	(not named)		daug.	4	f
M- 82.					
3		Clate Narcisco	husband	31	m
4	Togokea		wife	31	f
5	(not named)		son	6	m
6	" "		daug.	3	f
7	" "		son	1	m
M- 83.					
8	Tagepaleslay	Thomas A. Waller	husband	32	m
9	Gexunay		wife	42	f
M- 84.					
50	Heddanshahay	George	husband	31	m
1	Keyonasa		wife	46	f
2	Delshohoho	George Jr.	son	10	m
3	(not named)		son	8	m
4	" "		daug.	3	f
M- 86.					
5	Yeukahay	Robert	husband	27	m
6	Hayoleg		wife	25	f
7	(not named)		daug.	5	f

CENSUS of the _____ Indians of _____ Agency, _____
 on _____, 190 _____, taken by _____ (Name.) _____ (Official title.)

76

NUMBER	INDIAN NAME	ENGLISH NAME	RELATIONSHIP	AGE	SEX
M- 87.					
1458	Peshay		mother	25	f
9	(not named)		son	6	m
M- 83.					
60	Chequito	Peter McKinley	husband	23	m
1	Aacki		wife	31	f

To the total here, 1461, add the following:
 Line 541a, girl; line 398a, boy; line 523a, girl;
 line 686a, boy; line 765a, boy; line 870a, boy; line
 921a, girl; line 1039a, boy; line 1074a, girl; line 1076a,
 girl; line 1076b, boy; line 1076c, boy; line 1096a, boy;
 line 1096b, girl; line 1099a, boy; line 1381a, boy;
 and line 1381b, girl—a total of 1478 this far.

N- 1.					
1479		John Daseu	husband	58	m
80	Nakinela		wife	38	f
1	Nachelyelth		daug.	11	f
2	(not named)		daug.	7	f
3	Nahtuyuelah	Nettie	niece	15	f
4	Nahteskay (from San Carlos)	Hazel	niece	11	f
5		Sterling	son	1	m

CENSUS of the _____ Indians of _____ Agency,
 on _____, 190 _____, taken by _____ (Name.) _____ (Official title.)

NUMBER.	INDIAN NAME.	ENGLISH NAME.	RELATIONSHIP.	AGE.	SEX.
1486	Mark Nahucheay		SON	20	m
9	Aha	Dead	mother	29	f
9	Haleetah		daug.	10	f
N- 4.					
998	Nabenayki		mother	55	f
90	(not named)		son	9	m
	Haspesay		niece	13	f
N- 5.					
138	Nalunetsosay		mother	42	f
23	Baydenohan	Edgar	son	15	m
3	Bahgonyah		son	11	m
4	Bachlehgezah	David	son	12	m
N- 6.					
5	Nakedastale		gr. mother	65	f
6	Mattsosay		gr. daug.	10	f
N- 8.					
7	Nachenalsichtaysch		husband	46	m
8	Tealtithlay		wife	41	f
9	(not named)		son	3	m

CENSUS of the _____ Indians of _____ Agency,

on _____, 190 _____, taken by _____

(Name.)

(Official title.)

78

NUMBER.	INDIAN NAME.	ENGLISH NAME.	RELATIONSHIP.	AGE.	SEX.
N- 9.					
1500	Klathgondetathlay		husband	85	m
1	Luyonta		wife	72	f
2	Falthki		daug.	43	f
3	Nasalene	Daisy Gentry	gr. daug.	3219	f
4	(not named)	(son of Falthki)	gr. gr. son	3	m
5	" "	(daug. of Daisy Gentry)	" daug.	4	f
N- 10.					
6	Jaseteye		mother	73	f
N- 11.					
7	Hanna	Ingalls	husband	21	m
8	Ilheshay		wife	23	f
9	(not named)		daug.	2	f
N- 15.					
10	Nalumpa		mother	55	f
1		Grace Warren	gr. daug.	11	f
2	Nateheacenny	(married San Carlos Ind.)	daug.	28	f
N- 7.					
3	Eskeenkayhay		husband	23	m
4	Dobimashindahay	Lucy	wife	19	f
N- 18.					
5	Tenay		husband	29	m
6	Mayoohay		wife	23	f
7	not named		daug.	1	f.

CENSUS of the _____ Indians of _____ Agency, _____
 on _____, 190 _____, taken by _____ (Name.) _____ (Official title.)

79

NUMBER	INDIAN NAME	ENGLISH NAME	RELATIONSHIP	AGE	SEX
N- 20.					
1518	Pacer		husband	36	m
9	Classay	Minnie	wife	25	f
20	Huskitee		son	8	m
1	Inley		daug.	5	f
N- 24.					
2	Cooday		husband	32	m
3	Nandaclay		wife	32	f
4	Chahah		daug.	13	f
5	Donada	Cain Cooday	son	10	m
6	Natjaha		son	8	m
7	Bethanyang		daug.	6	f
8	(not named)		daug.	3	f
N- 26.					
9	Shyesheshe	John Bullock	brother	32	m
30	Shoelshihe		brother	28	m
1	Chegishazhy		brother	17	m
2	Editsosay	Francis Pacer (all with #13)"		13	m
3	Holsaydeharder		sister	12	f
N- 27.					
4	Bakaydahtzitsi		husband	59	m
5	Nahdelene		wife	30	f
6	Hewgeodeltehay		son	10	m
7	(not named)		daug.	4	f
8	Do.		Do.	2	f

CENSUS of the _____ Indians of _____ Agency,

on _____, 190 _____, taken by _____

80

(Name.)

(Official title.)

NUMBER
N- 29.

1539

Testinny

widow

53

f

N- 30.

46

Skindaha

husband

31

m

f

Hasnasel

wife

27

f

CENSUS of the _____ Indians of _____ Agency, _____ 81
 on _____, 190 _____, taken by _____ (Name.) _____ (Official title.)

NUMBER.	INDIAN NAME.	ENGLISH NAME.	RELATIONSHIP.	AGE.	SEX.
0-1.					
154	Zeapah	Pete	husband	59	m
3	Klashunc		wife #2	63	f
0-2.					
4	Gaschonay		husband	56	m
5	Ilthapah		wife	60	f
6		Jennie Stage	gr. daug.	11	f
0-3.					
7	Hachiki		widow	61	f
0-4.					
8	Incladenskigay		husband	48	m
9	Baktisdesla		wife	40	f
50	Bandena	Milton	son	10	m
1	Bathlamatah		son	5	m
2	Yesterday	Marion	son	9	m
3	not named		daug.		f.
0-5.					
4		Stevepipe	husband	59	m
5	Hezeeki (Eohsochay)		wife	60	f
6	Haltchay		son	19	m
7	Hatetsihay	Reza	niece of wf.	17	f
8	Nossey		son	10	m
9	not named		son		

CENSUS of the _____ Indians of _____ Agency,
 on _____, 190 _____, taken by _____ (Name.) _____ (Official Title.)

82

NUMBER.	INDIAN NAME.	ENGLISH NAME.	RELATIONSHIP.	AGE.	SEX.
0-6.					
1260	Apioheki		mother	59	f
1	Geodelayasay	Allen	son	25	m
2	Doninay		st. gr. son	9	m
3	Noohay (Mar. to Shawnee Ind, Girl)	Fleming	st. son	28	m
0-7.					
4	Skastegug		husband	57	m
5	Zanekigay		wife	55	f
6	Zaindayay	William Crawford	son	31	m
7	Dobahsay	Samuel	son	15	m
8	Issayosakinay	Howard	son	10	m
0-8.					
9	Cleki		widower	58	m
0-9.					
70	Locejin		husband	50	m
1	Engedaya		wife	43	f
2	Mahay		daug.	14	f
0-10.					
3	Bakinayinta		husband	51	m
4	Nachineta		wife	45	f
5	Kanera	Arthur Nachineta	st. son	26	m
6	Nalenethenay	Elsie	daug.	18	f

CENSUS of the _____ Indians of _____ Agency,
 on _____, 190 _____, taken by _____ (Name.) _____ (Official title.)

83

NUMBER.	INDIAN NAME.	ENGLISH NAME.	RELATIONSHIP.	AGE.	SEX.
0- 11.					
1577	Nantanetalth (children of 0-9)	Tenay	brother	21	m
8	Gochizeye	Jane	sister	15	f
9		Shaffer	brother	12	m
80		Lieutenant Johnson	brother	8	m
1	(not named)		brother	6	m
2	" "		sister	4	f
0- 12.					
3	Mykayden		widow	57	f
0- 13.					
4	Naleeshlay	Edith	daug.	29	f
5	Remus	Harry	son of Edith	10	m
6	(not named)		daug.	7	f
0- 14.					
7	-----	Peter Hammond	husband	41	m
8	Eolanisis		wife	35	f
9	-----	Bland	st. son	15	m
90	Geelenney	Peter	st. son	11	m
1	(not named)		daug.	6	f
2	Do.	Donald	son	5	m
3			daug.	3	f

CENSUS of the _____ Indians of _____ Agency, 85
 on _____, 190 _____, taken by _____ (Name.) _____ (Official title.)

NUMBER	INDIAN NAME	ENGLISH NAME	RELATIONSHIP	AGE	SEX
P- 2. 1598	Ilthpaye		husband	41	m
9	Nalistanday		wife	31	f
1600	Eakeenyaha	John L. Paye	son	14	m
1	Inday		son	9	m
2	Kalawahna	Joseph	son	12	m
3	(not named)		dang.	6	f
4	" "		dang/	2	f
5	" "		"	6 mo.	f
P- 3. 6	Neschuggy	Grasshopper	husband	48	m
7	Naleklisny		wife	42	f
P- 4. 8	Skinladen		husband	62	m
9	Naeltheda	Ada	dang.	17	f
P- 5. 10	Goshoay		husband	47	m
1	Gaslinay		wife	52	f
2	Nalisti		dang.	28	f
3	Esta		son	23	m
4	Bennagetahha	Janet	dang.	14	f
5	Nalagoste	Ida	dang.	11	f
6	Edahgeah		dang.	9	f
7	(not named)		dang.	4	f

CENSUS of the _____ Indians of _____ Agency,
 on _____, 190 _____ taken by _____, _____
 (Name.) (Official title.)

86

NUMBER.	INDIAN NAME.	ENGLISH NAME.	RELATIONSHIP.	AGE.	SEX.
P- 6.					
15/8	Iskilalsay		husband	35	m
9	Haleyala		wife	33	f
20	Haleneyactilthlay		daug.	14	f
1/2	Tsynaltinay	Mertie	daug.	11	f
3	(not named)		daug.	7	f
		Samuel	son	6mo.	m
P- 7.					
4	Katyje		husband	47	m
5	Bely		wife	41	f
6	Kinoheay	Dick	son	17	m
7	(not named)		daug.	8	f
8	" "		son	1	m
P- 8.					
9	Gushesay	Redfield Prector	husband	44	m
30	Cattissay		wife	34	f
1	Chedeahleh		daug.	9	f
2	(not named)	Celia Prector	daug.	6mo.	f
P- 9/					
3	Chinske	Parker Meschuggy	husband	25	m
4	Haltzenay		wife	22	f
5	(not named)		son	2 1/2	m
6	Do.		son	1	m
P- 10.					
7/8	Nalthkishla		mother	79	f
	Nalthcenla		daug.	42	f
9	Higchug		gr. son	24	m

CENSUS of the _____ Indians of _____ Agency, 87
 on _____, 190 _____, taken by _____ (Name.) _____ (Official title.)

NUMBER	INDIAN NAME	ENGLISH NAME	RELATIONSHIP	AGE	SEX
P- 11. 1640	Chadascolly		mother	35	f
1	Jahdannah	Gerald	son	20	m
2	Dibahjahdinly		son	16	m
P- 12. 3	Gesemil		husband	26	m
4	Oochu		wife	29	f
5	(not named)		son	3	m
6	Chadaoha		st. son	13	m
7	Nuten		st. son	8	m
8		George Gesemil	son	1	m
P- 13. 9		Sam Benito	husband	28	m
20	Hashawah		wife	19	f
1		William Benito	son	6mo.	m

CENSUS of the Indians of Agency, 88
 on 190, taken by (Name.) (Official title.)

NUMBER.	INDIAN NAME.	ENGLISH NAME.	RELATIONSHIP.	AGE.	SEX.
R-1. 1652	Skasatol		husband	51	m
3	Zuspa		wife	51	f
4	Eason	Minneola	daug.	19	f
5	Danegeday	Julius	son	11	m
R-2. 6	Daeschelay		husband	70	m
7	Halchilshoay		wife	61	f
8	Hailstey		daug.	29	f
9	Flah	Wilbur	son	19	m
60	Kathlay		daug.	25	f
1	Gethaltinne	Peter	son	15	m
2	Hatlithha		son	10	m
R-3. 3	Rakakeltosh		husband	51	m
4	Cesun		wife	29	f
5	Halenetsenatchay	Annie	daug.	14	f
6	(not named)		daug.	8	f
7	<i>unknown yet</i>		son	9	m
8	<i>not named</i>		"	5	m
R-4. 9	Rakaykaha		husband	49	m
70	Halenechay		wife	40	f
1	Klanch		son	14	m
2	Iltshainhoho	Ben	son	10	m
3	(not named)		son	1	m
4	Bechnegoslay		son	7	m
5	(not named)		son	4	m

CENSUS of the _____ Indians of _____ Agency,
 on _____, 190 _____, taken by _____ (Name.) _____ (Official title.) 89

NUMBER.	INDIAN NAME.	ENGLISH NAME.	RELATIONSHIP.	AGE.	SEX.
R- 5. 1676	Padgasha		father	60	m
7	Ocha		daug.	28	f
8	Chasy		daug.	19	f
R- 6. 9	Habatatahe		widow	60	f
R- 7. 80	Skajetelth		husband	48	m
1	Hetsaki		wife	40	f
2	Elohgetilde	Lerense Danford	son	18	m
3	Kiya		son	16	m
4	Gindilay	Flora	daug.	18	f
5	Chintilay		daug.	10	f
R- 8. 6	Askineltahah		husband	59	m
7	Gemeshay		wife	50	f
8	Dahjealth		daug.	9	f
9	(not named)		son	4	m
96	Do.		daug.	1	f
R- 9. 1	Askidema		husband	44	m
2	Elkinithtah		wife	58	f
3		Marie	st. daug.	15	f
4		Jessie	daug.	7	f
5	(not named)		son	2	m

CENSUS of the _____ Indians of _____ Agency, _____
 on _____, 190 _____, taken by _____ (Name.) _____ (Official title.) _____ 90

NUMBER	INDIAN NAME	ENGLISH NAME	RELATIONSHIP	AGE	SEX
R- 10. 1696	Skealathlay		husband	24	m
7	Benanshnayhay		wife	22	f
8	(not named)		dang.	5	f
R- 11. 9	Homanata		widow	76	f
R- 12. 1700	Chinski		widow	73	f
R- 13. 1	Nayski		husband	45	m
2	Telchessay		wife	42	f
3	Sadeslishay	Dang	dang.	21 1/2	f
4	Tosay	Lucy	Dang	16	f
5	---	Christmas	son	13	m
6	---	Edward	son	10	m
7		Marie Nayski	dang.	6mo.	f
R- 14. 8	Oltaha		husband	45	m
9	Kadeshotunnay		wife	37	f
10	Sanejulay	Alice	dang.	18	f
1	Detathlay		dang.	12	f
2	Dowuslay	Eva	dang.	9	f
3	(not named)		dang.	2 1/2	f
4	" "		son	1	m
R- 15. 5	Pets/hay	Pete Morgan	single	41	m

CENSUS of the _____ Indians of _____ Agency,
 on _____, 190 _____, taken by _____ (Name.) _____ (Official title.)

91

NUMBER.	INDIAN NAME.	ENGLISH NAME.	RELATIONSHIP.	AGE.	SEX.
R- 16. 17/6	---	John Deane	son	10	m
7	Skinesdale (children with I-20)		st. son	9	m
R- 17. 8	Hetule		mother	40	f
9	Choilkehay	Chal	son	17	m
20	Hatalie		daug.	16	f
1	Ankeendagushun	George	son	12	m
R- 18. 3	Sitzegea	(San Carlos Indian)	husband	37	m
3	Natseneaki		wife	29	f
4	Alahte (Dit)		niece of wife	9	f
R- 20. 5	Magotaha		gr. mother	58	f
6	---	Jehunie	gr. son	13	m
R- 21. 7	Kinshon		husband	28	m
8	Nadayesa	Elisa	wife	23	f
R- 22. 9	Hideski		mother	43	f
30	Shenzon		son	18	m
R- 23. 1	Vinshedah		husband	45	m
2	Nahadaya		wife	50	f
3	Chistanay		son	16	m

CENSUS of the _____ Indians of _____ Agency,

on _____, 190 _____, taken by _____

(Name.)

(Official title.)

92

NUMBER	INDIAN NAME	ENGLISH NAME	RELATIONSHIP	AGE	SEX
R- 24.					
1934	Nadisoahay		mother	53	f
5	Halatzalay (married to Jesus Volesques, Mex.)		daug.	24	f
6	Skittahhah		son	17	m
7	Dahlahpaha		daug.	15	f
8	Benechuch	Oscar	son	12	m
9	Gahlatahilsook	Joe	son	10	m
40	Tahthlay		daug.	8	f
1	(not named)	Daug. of Halatzalay	gr. daug.	2	f
2	" "	" " "	gr. daug.	6mo.	f
R- 25.					
3	Oga		husband	31	m
4	Sanyah		wife	26	f
5	(not named)		son	1	m
R- 25, A.					
6	Clinay, ex-wife of R-25. Change to I-26 next year.		mother	32	f
7	Beesazah		daug.	8	f
8	-----	George	son	5	m
R- 26.					
9	Skideki		gr. mother	73	f
20	Yahisantago	Rosa	gr. daug.	19	f
1	Elaceddy	Eli	gr. son	15	m
Rp 27.					
2	Abidahay		gr. mother	73	f
3	Eskeyanyah		gr. son	17	m

CENSUS of the _____ Indians of _____ Agency,
 on _____, 190 _____, taken by _____ (Name.) _____ (Official title.) 93

NUMBER	INDIAN NAME	ENGLISH NAME	RELATIONSHIP	AGE	SEX
R- 28. 1754	Chogay	Fred Sayean	widower	33	m
R- 30. 5	Yahhay		mother	35	f
6	Mahash	Florence Bones	daug.	13	f
7	Klechie		daug.	10	f
8	(not named)		daug.	5	f
R- 31. 9	Madekegay		husband	26	m
60	Malenesene		wife	21	f
1	(not named)		daug.	3	f
2		John Madekegay	son	1	m
R- 32. 3	Honay	Albert	husband	31	m
4	Hania		wife	25	f
5	(not named)		son	4	m
6	" "		daug.	2	f
R- 33. 7	Hakanantel	father —	husband	36	m
8	Hakejohn		son	8	m
R- 34. 9	Sebastisy	Louis	husband	27	m
10	Teopicoowahah		wife	23	f
1	(not named)		daug.	6	f
2	Do.		son	1	m

CENSUS of the _____ Indians of _____ Agency,

on _____, 190 _____, taken by _____

(Name.)

(Official title.)

94

NUMBER	INDIAN NAME.	ENGLISH NAME.	RELATIONSHIP.	AGE.	SEX.
R- 35. 1773	Bashohugay		husband	25	m
4	Sebathlanay		wife	20	f
5	---		son	2	m
T- 1. 6	Elemenje		husband	65	m
7	Naba		wife	62	f
T- 4. 8	Ohenetehay		husband	58	m
9	Halenechinda		wife	55	f
20	Eakeembatha	John	son	15	m
1	Billha	Jack	son	11	m
2	Eakehewelsoggy		son	9	m

CENSUS of the _____ Indians of _____ Agency,
 on _____, 190 _____ taken by _____ (Name.) _____ (Official title.) **95**

NUMBER	INDIAN NAME	ENGLISH NAME	RELATIONSHIP	AGE	SEX
1783	Che	John Che	husband	40	m
4	Atinday		wife	35	f
5	oo-	Anna Che	daug.	12	f
6	(not named)		daug.	7	f
7	" "		daug.	5	f
8	" "		"	1	f
T-5.					
9	Aday		husband	34	m
10	Naxingah		wife	28	f
1	Geseenaha		son	8	m
T-7.					
2	Zehayay		mether	51	f
3	Oshkaisdealache		son	10	m
4	(not named)		son	8	m
T-8.					
5	Metche		husband	22	m
6	Melohisch	Lela	wife	19	f
T-9.					
7	Glischaha		wife	41	f
8	Ottos	Hiner	son	16	m
9	Hetheche		son	7	m
1800	(not named)		son	1	m

CENSUS of the _____ Indians of _____ Agency, 96
 on _____, 190 _____, taken by _____ (Name.) _____ (Official title.)

NUMBER	INDIAN NAME.	ENGLISH NAME.	RELATIONSHIP.	AGE.	SEX.
T- 10: 180/	Habadekay		husband	58	m
2	Batendayyah		wife	26	f
3		Mary Habadekay	daug.	1	f
T- 11:					
4	Kalaraje		husband	42	m
5	Dezlanye		wife	42	f
6	---	Ross	son	18	m
7	Natetalsulte		son	14	m
8	(not named)		son	6	m
T- 12:					
9	---	Martine	father	55	m
10	Haykeelje	Robert	son	29	m
1	Genele	Dewey	son	24	m
T- 13:					
2	Hakeenatsay		husband	42	m
3	Hatsosay		wife	35	f
4	Halerthisay		daug.	17	f
5	Haledochisay		daug.	11	f
T- 14:					
6	Kayadeski		mether	63	f
7	Eskinesay		husband	27	m
8	Glaggy divorced recently	Martha	wife	20	f
9	(not named)		son	2	m
T- 15:					
20	Hskinaki		brother	21	m
1	Khadedhesay		brother	20	m

since census

CENSUS of the _____ Indians of _____ Agency;
 on _____, 190 _____, taken by _____ (Name.) _____ (Official title.) 97

NUMBER.	INDIAN NAME.	ENGLISH NAME.	RELATIONSHIP.	AGE.	SEX.
T-16.					
1822	Askigas (mar. white woman)	Francis Mansfield	father	30	m
3	---	Winnie	daug.	2	f
T-19.					
4	Talistaday		widow	61	f
T-20.					
5	Eskidatyalay	James Mansfield	husband	32	m
6	Segeday		wife	32	f
7	---	Lucy	daug.	10	f
8	---	Paul	son	3	m
9	---	Susan	daug.	1	f
T-21.					
30	Klishkleay		husband	31	m
1	Kadajtunay	Edna	wife	29	f
2	Egepitene		st. daug.	9	f
3	Zhinetes		son	3	m
4	(not named)		son	1	m
T-22.					
5	Bitchehay		husband	34	m
6	Kadabeka		wife	35	f
7	Besesteer	Thomas	son	10	m
8	(not named)		daug.	6	f

CENSUS of the _____ Indians of _____ Agency, _____
 on _____, 190 _____, taken by _____ (Name.) _____ (Official title.)

98

INDIAN NO.	INDIAN NAME.	ENGLISH NAME.	RELATIONSHIP.	AGE.	SEX.
1839	----	Herbert Cedyody	husband	29	m
40	----	Clara	wife	26	f
1	(not named)		daug.	7	f
2		Ema	daug.	6mo.	f
24					
3	Tigge	Clarence	husband	25	m
4	Hodentithay		wife	28	f
5 v-1.	Chischillay		Husband	65	m
6.	Mashleya		wife	53	f

CENSUS of the _____ Indians of _____ Agency,
 on _____, 190 _____, taken by _____ (Name.) _____ (Official title.) 99

NUMBER.	INDIAN NAME.	ENGLISH NAME.	RELATIONSHIP.	AGE.	SEX.
V-3. 1847	Tadjoendi		husband	55	m
8	Aguapa		wife	58	f
9	-----	Christmas	gr. son	16	m
V-4. 50	Nacehan		mother	44	f
1	Dohene		son	21	m
2	Yahhe	James	son	13	m
3	Yauhay		daug.	6	f
V-5. 4	Klesay (Looe)		widow	60m	f
V-6. 5	Nahnathak		widow	69	f
V-7. 6	Dayashay		mother	45	f
7	Connahyelth	Joseph	son	16	m
8	Salence	William	son	11	m
9	Chocelth.		son	8	m
V-8. 60	Netegay		widow widow	51	f
V-9. 1	Teslan		husband	60	m
2	Aneshenopa		wife	37	f
3	Tsotsehok	Rey	son	15	m
4	(not named)		daug.	7	f

CENSUS of the _____ Indians of _____ Agency, _____
 on _____, 190 _____, taken by _____, _____ 100
 (Name.) (Official title.)

NUMBER.	INDIAN NAME.	ENGLISH NAME.	RELATIONSHIP.	AGE.	SEX.
V- 10. 1865	Eskilsegay	Yellow Boy	husband	44	m
6	Belthnahsheashay		son	18	m
7	Bishygelay		son	11	m
8	Melolje		son	9	m
9	(not named)		son	4	m
V- 11:					
70	Cooya		husband	44	m
1	Tishaspa		wife	47	f
2	Hauaya	Carl	st son	21	m
V- 12.					
3	Hachunapa		husband	69	m
4	Parsina		wife	69	f
V- 13,					
5	Dackiye		widow	65	f
V- 14.					
6	Cooley		husband	53	m
7	Bashe		wife	32	f
8	Eskibbandel	Charles	son	13	m
9	Setsay	Willie	son	10	m
80	Otesa		daug.	8	f
1	Elchaniskay		daug.	4	f
2	Etasha		daug.	2	f
V- 15.					
3	Halaygeki		wife	57	f
4	-----	Sampson	son	16	m
5	-----	Sohley	son	15	m

CENSUS of the _____ Indians of _____ Agency, _____
 on _____, 190 _____, taken by _____, _____
 (Name.) (Official title.)

101

NUMBER.	INDIAN NAME.	ENGLISH NAME.	RELATIONSHIP.	AGE.	SEX.
V- 16. 1886	Haskigay	Bill Gatewood	husband	61	m
7	Nategensa		wife	41	f
8	Pananta	Chester Gatewood	son	23	m
9	Zhayak	Page Gatewood	daug.	17	f
90	Hakibelah		son	14	m
1	Baisha		daug.	9	f
V- 17.					
2	Edilsasay		husband	34	m
3	Dzadispah		wife	32	f
4	Nahlje		daug.	11	f
5	Haleasolahha		daug.	8	f
V- 18.					
6	Tinilsay (Gloshay)		husband	40	m
7	Toho		wife	35	f
8	Chenyyal	Edith	daug.	18	f
V- 19.					
9 1900	Cequis		husband	62	m
	Chachusay		wife	39	f
1	Hedtee		daug.	10	f
2	(not named)	Edith?	daug.	7	f

CENSUS of the _____ Indians of _____ Agency, **102**
 on _____, 190 _____, taken by _____
 (Name.) (Official title.)

NUMBER.	INDIAN NAME.	ENGLISH NAME.	RELATIONSHIP.	AGE.	SEX.
V- 20.					
1903	Bakaynadiltay		father	57	m
4	Dekay		daug.	33	f
5	Jaha (Aljuga)	Wilson	son	23	m
	Chay	Dead.	son	18	m
V- 21.					
6	Inoladenaskay	James Anos	husband	42	m
7	Adunday		wife	38	f
8	Gulhozay		daug.	7	f
V- 23.					
9	Tisthene		husband	26	m
10	Chinash (Haskeyse)		wife	24	f
1	(not named)		daug.	3	f
V- 24.					
2	Algeon		husband	27	m
3	Balchuy		wife	32	f
4	(not named)		son	8	m
5	" "		son	5	m
6		Joseph	son	1	m
V- 25.					
7	Hauspa		widow	62	f
V- 26.					
8	Bebanlaycha		husband	63	m
9	Aspa		wife	61	f
20	Balchay		son	19	m

CENSUS of the _____ Indians of _____ Agency,
 on _____, 190 _____, taken by _____ (Name.) _____ (Official title.)

NUMBER	INDIAN NAME	ENGLISH NAME	RELATIONSHIP	AGE	SEX
V-27. 1921	Mecheay (Endayche)		husband	52	m
2	Bakeonaski		wife	47	f
3	Hayadagah	Andrew	son	19	m
4	Nahlenegoidtselay		daug.	13	f
5	Badusum		daug.	10	f
V-28. 6	Bitobay Bitoisay		single	24	m
V-29. 7	Kadilton		husband	50	m
8	Natlayna		wife	37	f
9	Cehnateh	Katy	daug.	16	f
30	Chinezohule	Luther	son	9	m
1	Celdilthlay		son	15	m
3	Unkowna	Florence	daug.	13	f
3	<i>not named</i>		son	2	m.
V-30. 4	Gothlay		mother	33	f
5	Incladdendeah	Cyril	son	22	m
6	Clanatashlay		son	21	m
7	Chekleghay		son	18	m
8	Katchsos	Lewis	son	15	m
V-31. 9	Eskiltsigons	Andrew Gregg	husband	29	m
40	Goindayskoy		wife	19 1/2	m
1	(not named)		daug.	2	f
2		Isaac Elett	son	6 mo.	m

CENSUS of the _____ Indians of _____ Agency, 104
 on _____, 190 _____, taken by _____ (Name.) _____ (Official title.)

NUMBER	INDIAN NAME	ENGLISH NAME	RELATIONSHIP	AGE	SEX
V-32.					
1943	Skilsanay		mother	24	f
4	(not named)		daug.	6	f
5	" "		daug.	3	f
V-33.					
6	Naslayintayli		mother	81	f
7	Kanayuxmay		daug.	42	f
V-34.					
8	Tegeya		husband	43	m
9	Fahgleseclaylay		wife	32	f
50	Selse	Marion	son	10	m
1	Zhagechahah		son	4	m
V-35.					
2	Halittaya		widow	40	f
3	(not named)		daug.	5	f
4	Hoshkaykitdayah		st. son	10	m
V-37.					
5	Denasinay		husband	37	m
6	Hadetayho		son	16	m
7	Bahnehgeshay		son	14	m
8	Hahletlehay		daug.	11	f
9	Keesay		wife	28	f
60		John	son	1	m
V-34.	Atzeay	Charles Foster	Husband	31	m
2	Otaosledy		wife	31	f
3	not known		son	3	m
4		Clara	daug.	1	f

CENSUS of the _____ Indians of _____ Agency,
 on _____, 190 _____, taken by _____ (Name.) _____ (Official title.)

105

NUMBER	INDIAN NAME	ENGLISH NAME	RELATIONSHIP	AGE	SEX
V- 38.					
1965	Nasnegeay		husband	29	m
6	Kloagayaha	wife just died	Daughter	4	f
V- 39.					
4	Isasnesas		widow	57	f
V- 40.					
8	Napajintell		widow	53	f
V- 42.					
9	-----	David Gregg	husband	36	m
70	Nalenedel		wife	33	f
V- 43.					
1	Tesenday	David Perry	husband	36	m
2	Chicheki		wife	30	f
3	(not named)		daug.	4	f
4		May Perry	daug.	6mo.	f
V- 44.					
5	Nahgolah		husband	55	m
6	Alsahah		wife	53	f
7	Bakiokahay	Pedre	st. son	15	m
V- 45.					
8	Hagaha		widow	33	f
9	(not named)		son	6	m
V- 46.					
80	Yasnanaha	Jack	widower	55	m
V- 47.					
1	Bekisinke		widow	65	f

CENSUS of the _____ Indians of _____ Agency,
 on _____, 190 _____, taken by _____ (Name.) _____ (Official title.) 106

NUMBERS:	INDIAN NAME.	ENGLISH NAME.	RELATIONSHIP.	AGE.	SEX.
198 ✓		Chinaman	single	20	m
3	Pachinpa		gr. mother of wife	66	f
4	Chelahlak		wife.	18	f
5	Dezhilay	Fred Patterson	Husband	20	m.
V- 50.					
6	Tqohasy		husband	30	m
7	Natzilay		wife	30	f
8	Nalenshun		son	10	m
9	(not named)		daug.	3	f
90		Belle	daug.	1	f
V- 51.					
1	Oklinay		widow	60	f
V- 52.					
2	Etaydenche		widow	75	f
V- 53.					
3	Nachahuke (Skeseesay)	Jim	husband	51	m
4	Ehesinday		wife	51	f
5	Dahnchspasay		son	15	m
6	Easa	Esa	daug.	8	f
7	(not named)		daug.	5	f
8		Robert Skeseesay	son	1	m
V- 54.					
9	Nalthahyah		mother	48	f
2000	Pedre Nahkayyay	Dennis	son	19	m

CENSUS of the _____ Indians of _____ Agency,
 on _____, 190 _____, taken by _____ (Name.) _____ (Official title.)

107

NUMBER	INDIAN NAME	ENGLISH NAME	RELATIONSHIP	AGE	SEX
V- 55. 2001	Niapaha	Thomas Friday	father	42	m
2	Gricke\$	Gricket Friday	daug.	10	f
V- 56. 3	Guleschunay (Chelaha)		single	26	m
1					
V- 57. 4	Leki	Richard Quay	husband	31	m
5	---	Marie Quay	wife	27	f
6	----	Dellie Quay	daug.	11	f
7	-----	Charlie Quay	son	8	m
8	-----	Matt Quay	son	1	m
V- 58. 9	Clessay		mother	40	f
10	Denailunnay	Hugh	son	15	m
1	Dahisekliah (Chinay)	Ames	son	14	m
2	Mahgesleh		daug.	8	f
3	---	Jehanie	son	11	m
4	(not named)		daug.	3	f
5	" "		daug.	5	f
V- 59. 16	Alehteunday	Joseph Twahna	husband	31	m
17	Hahkinessah		wife	16	f
18	---	Rabbit	son	9	m
19	---	Ola	daug.	7	f
20	(not named)		daug.	4	f

CENSUS of the _____ Indians of _____ Agency,
 on _____, 190 _____, taken by _____, 108
 (Name.) (Official title.)

NUMBER	INDIAN NAME	ENGLISH NAME	RELATIONSHIP	AGE	SEX
V- 60.					
2021	Hakeentehleggy		husband	28	m
2	Neseay		wife	26	f
3	(not named)		son	8	m
4	" "		daug.	4	f
V- 61.					
5	Chargay (Chagy)	Chargay	widow	19	f
V- 62.					
6	Narcisco	Charles Gatewood	husband	30	m
7	Habaygaga		wife	45	f
8	(not named)		son	7	m
9	" "		son	4	m
30	-----	Robert Gatewood	son	1	m
V- 63.					
1	Shuay	Jack	husband	28	m
2	Haleneedethlay		wife	26	f
3	Halcedeinahs		daug.	6	f
4	(not named)		daug.	4	f
5	" "		son	2	m
6	" "		son	1	m
V- 64.					
7	Oeneage	Norman Thompson	husband	27	m
8	Ohinda		wife	25	f
9	(not named)		daug.	6	f
40	" "		daug.	2	f
1	" "		son	4	m
2	" "		"	3 mos.	m

CENSUS of the _____ Indians of _____ Agency,
 on _____, 190 _____, taken by _____ (Name.) _____ (Official title.)

109

NUMBER.	INDIAN NAME.	ENGLISH NAME.	RELATIONSHIP.	AGE.	SEX.
Y- 65. 2043	Hakkayay		husband	27	m
4	Halena		wife	32	f
5	not named		son	2 m.	
6	" "		Daug.	1 f.	
Y- 1. 7	Skilskey		husband	55	m
8	Mayshogay		wife	47	f
9	Chewala		son	13	m
Y- 2. 50	Hayadotale		mother	67	f
1	Kahgale		son	45	m

CENSUS of the _____ Indians of _____ Agency,

on _____, 190 _____, taken by _____

110

(Name.)

(Official title.)

NUMBER	INDIAN NAME.	ENGLISH NAME.	RELATIONSHIP.	AGE.	SEX.
Y- 3. 205 ²	Klistsee		husband	38	m
3	Saygotan	Hellie	wife	29	f
4	Bashela	Dorris	daug.	10	f
5	(not named)		daug.	4	f
6	-----	Chasley	son	6mo.	m
Y- 4.					
7	Sheelassay		husband	46	m
8	Gesthlinday		wife	42	f
9	Kaydaylasay	Silas	son	16	m
60	Dinggo	Julia	daug.	14	f
1	Nentsesay	Nathan	son	24	m
2	Nahdenki		daug.	10	f
3	(not named)		daug.	3	f
Y- 5.					
4	Nakay		husband	47	m
5	Gasechey		wife	30	f
6	Onatcheay	David	son	11	m
7	Cheay		daug.	8	f
8	(not named)		son	4	m
9	-----	William	son	6mo.	m
Y- 7.					
70	Skenealinay		husband	57	m
1	Haleneash		wife	28	f
2	(not named)		son	3	m

CENSUS of the _____ Indians of _____ Agency, _____
 on _____, 190 _____, taken by _____ (Name.) _____ (Official title.)

111

NUMBER	INDIAN NAME.	ENGLISH NAME.	RELATIONSHIP.	AGE.	SEX.
Y- 8. 2073	Beneakegy		husband	44	m
4	Dalthiasah	Jesse	son	15	m
5	Hatgeley	Lena	daug.	12	f
6	Hakeenbahesthaey		son	9	m
7	Tleh		son	7	m
Y- 9.					
8	Ishkebendy		husband	44	m
9	Tishlway		wife	41	f
80	Halkaymeday	Cornelius	son	22	m
1	Tudschelay		son	19	m
Y- 10.					
2	Ishargay		widower father	38	m
Y- 11.					
3	Hantangelay	Isaac Skilskey	husband	25	m
4	Hayadel	Clara	wife	23	f
5		Henry Skilskey	son	1	m
Y- 12.					
6	Hahdeahshlay		husband	60	m
7	Ohguoyah		wife	55	f
8	Dahgintah	Bessie	daug.	13	f
9	Hale		daug.	22	f
90	Moltehay	Sella	daug.	20	f

CENSUS of the _____ Indians of _____ Agency, _____
 on _____, 190 _____, taken by _____ (Name.) _____ (Official title.)

113

NUMBER	INDIAN NAME	ENGLISH NAME	RELATIONSHIP	AGE	SEX
Y-13. 2091	Narcisco		husband	58	m
2	Kataska		wife	55	f
3	Bembocosa	Fannie	daug.	12	f
4	Jacen		daug.	10	f
5	Nahdehmetah		son	6	m
6	(not named)		daug.	6	f
7	" "		daug.	1	f
Y-14.					
8	Tonay		husband	52	m
9	Nagigalay		wife	45	f
2100	Baniago	WIFE Foster	son	22	m
1	Capitillo	Logan	son	17	m
2	Besselecks		son	15	m
3	Bacawarakeke	Edward	son	12	m
4	Bahnajekie		daug.	10	f
5	(not named)		daug.	7	f
6	" "		son	2 1/2	m
7	---	Flora	daug.	6mo.	f
Y-15.					
8	Natsezaspa		mother	51	f
Y-16.					
9	Dhesala	Peter	brother	18	m
	Youyahay	<i>deed</i>	sister	13	f
.10	Calashen	Children of Y-20, former marriage	sister	16	f

CENSUS of the _____ Indians of _____ Agency,
 on _____, 190 _____, taken by _____ (Name.) _____ (Official title.) 115

NUMBER.	INDIAN NAME.	ENGLISH NAME.	RELATIONSHIP.	AGE.	SEX.
Y- 17.					
2111	Bszalshehe		widower	36	m
Y- 18.					
2	Nacheash		widow	62	f
Y- 19x19					
3	Neohakay	Sam Oleshay	single	28	m
Y- 20.					
4	Benintunay		husband	47	m
5	Ashketatexah	John	st. son	18	m
6	Aoomseh	Rivers	son	12	m
0	Desscho	Dead Wilber	son	14	m
Y- 21 21					
7	Nataseonla		mother	50	f
8	Nakleneclahyah	Laura	dang.	16	f
9	Kitsilay		dang.	26	f
Y- 22.					
20	Nananday		mother	53	f
1	Kishedahgaha	Lucile	gr. dang.	11	f
Y- 24.					
2	Tsiya		husband	34	m
3	Padaestiggy	Taddy	wife	26	f
4	Karbeckuz	Teddy	son	11	m
5		Charley	son	8	m
6	(not named)		dang.	2 1/2	f
7	" "		son	1	m

CENSUS-of the _____ Indians of _____ Agency,

on _____, 190 _____, taken by _____ (Name.) _____ (Official title.) **114**

NUMBER.	INDIAN NAME.	ENGLISH NAME.	RELATIONSHIP.	AGE.	SEX.
Y- 25.					
2128	Teknegay	Thomas Wycliffe	father	30	m
9	(not named)		son	7	m
Y- 26.					
30	Tunatany		mother	40	f
1	Eakeen	Carl	son	18	m
Y- 23.					
2	Skilohenay		husband	33	m
3	Kacheay	Irene	wife	18	f
Y- 27 (A2)					
4	Gushenay		husband	48	m
5	Hakagetel		wife	31	f
6	Asheday	Roger	son	17	m
Y- 28.					
7		Daniel Mahdeahshlay	husband	28	m
8	Malenegoleah		wife	25	f
9	(not named)		daug.	4	f
40	" "		daug.	1	f
Y- 29.					
1	<i>Eskeapusaay</i>	<i>divorced since</i>	<i>husband</i>	<i>25</i>	<i>m</i>
2	<i>Naundayshlay</i>	<i>taking census.</i>	<i>wife</i>	<i>19</i>	<i>f</i>
Y- 30. (A85)					
3	Tongiseah	Charles Suttle	husband	33	m
4	(not named)		son	2	m

CENSUS of the _____ Indians of _____ Agency,

on _____, 190 _____, taken by _____

115

(Name.)

(Official title.)

NUMBER.	INDIAN NAME.	ENGLISH NAME.	RELATIONSHIP.	AGE.	SEX.
Y- 31.					
2145 0	Costianay		husband	18	m
	---	Jennie Wright (Sax Carlos)	wife	21	f
Y- 32.					
2149 8	Kossay		husband	22	m
	Bedende		wife	21	f

CENSUS of the Indians of Agency,
 on , 190 , taken by (Name.) (Official title.)

116

NUMBER	INDIAN NAME	ENGLISH NAME	RELATIONSHIP	AGE	SEX
Z- 1. 249	Naskilscha		husband	65	m
50	Simpah		wife	68	f
1	Hahlallenetay		wife #2	52	f
2	Oleehaki		sister	62	f
3	Nahbahgelehe	Walter	son	9	m
4	(not named)		daug.	7	f
Z- 2.					
5	Hakeemlanasa		husband	68	m
6	Kayehumpah		wife	63	f
Z- 3.					
7	Pahah		husband	51	m
8	Abdelese		wife	53	f
9	Dzahiten	Oliver Grenwell	st. son	24	m
60	Egalook	Donald	st. son	21	m
1	Indahshe	Patrick	son	18	m
2	Hakeesna		son	15	m
Z- 4.					
3	Ohmeskazay (Dalolayay)		husband	38	m
4	Hahspah		wife	52	f

CENSUS of the _____ Indians of _____ Agency, _____
 on _____, 190 _____, taken by _____ (Name.) _____ (Official title.)

117

NUMBER.	INDIAN NAME.	ENGLISH NAME.	RELATIONSHIP.	AGE.	SEX.
2-5. 2165	Chegay		husband	56	m
6	Hahlenezhune		wife	55	f
7	Okwany		daug.	8	f
8	(not named)		daug.	6	f
9	" "		son	4	m
70	" "		daug.	1	f
2-8. 1	Nahyashas		mether	67	f
2	(Bezhashay) Howiltchay		son	42	m
2-9. 3	Biyulcallatha		husband	52	m
4	Aneski		wife	50	f
5	Ishkar		niece of wife	10	f
2-10. 6	Inoladden		husband	57	m
7	Sedelsosayees		wife	55	f
8	Eskeendakeyay		son	25	m
9	Eskenalthashlay	Joseph	son	18	m
80	Enolthte	Emma Walnoheay	niece of wife	17	f
1	Heskayysinte	Irving	son	13	m
2	Taahs	Iva	daug.	15	f
2-12. 3	Cladeloake		widower	61	m

CENSUS of the _____ Indians of _____ Agency,

on _____, 190 _____, taken by _____ (Name.) _____ (Official title.) 118

NUMBER	INDIAN NAME	ENGLISH NAME	RELATIONSHIP	AGE	SEX
2-13.					
2184	Klatzia		husband	61	m
5	Cencleshay		wife	53	f
6	Goodenoh	Harace (M2 relation)	son	15	m
2-14.					
7	Chogay	Charles Henry	husband	39	m
8	Kalyda	Keleva	wife	19	f
9	not named		son	4	m
90	do.		son	2	m
13-14a	Chadiahonedah (divorced from 3/14)		widow	30	f
2	not named unknown.		son	10	f
3	do. (John type, father)		Daughter	14	f
2-15.					
4	Gushes		father	67	m
5	Chishay		daug.	48	f
6	Shagay		brother	65	m
2-18.					
7	Eskeyuatilja		husband	52	m
8	Hakenela		wife	53	f
9	Hadegay	Harry	son	25	m
2200	Haluntahhah	Kina	daug.	14	f
1	Tash	Ema	daug.	11	f
2	Dahdejeyun	Guy	son	12	m
3	(not named)		son	4	m
4	" "		daug.	5	f

CENSUS of the _____ Indians of _____ Agency,

on _____, 190 _____, taken by _____ (Name.) _____ (Official title.) 119

NUMBER	INDIAN NAME	ENGLISH NAME	RELATIONSHIP	AGE	SEX
2205	Eskenniseohit		husband	26	m
6	(not named)		daug.	4	f
7	Halenequash		wife	20	f
8	-----	George	son	6mo.	m
Z- 20.					
9	Eashaha	Charles Eashaha	husband	28	m
10	Teeshay		wife	29	f
1	(not named)		son	5	m
2	" "		son	2	m
3	" "		"	6mos.	m.
Unassigned.					
4	-----	John Riley	husband	44	m
5	-----	Luke Riley	son	19	m
6	-----	Charles Maltway	widower	39	m
7	-----	Walter Santos	husband	35	m
8	Nassay		wife	20	f
9	(not named)		son	4	m
20	-----	Leban L. James	husband	41	m
1	Fohatsoge		wife	51	f
2	Najenebilthetucky	Sarah	daug.	12	f
3	-----	Leda	daug.	9	f
4	-----	Peter	son	5	m
5	-----	Zella	daug.	6mo.	f
6	not named		"	2	f.

CENSUS of the _____ Indians of _____ Agency,
 on _____, 190____, taken by _____ (Name.) _____ (Official title.) **129**

NUMBER.	INDIAN NAME.	ENGLISH NAME.	RELATIONSHIP.	AGE.	SEX.
2227	-----	Gray Oliver	husband	46	m
8	Mogo		wife #1	40	f
9	Agodecho	Willie	son	16	m
30	Hellah	Holley	daug.	10	f
1	Lengay		wife #2	27	f
2	-----				
2	Lambert L. Stone	Lambert I. Stone	husband	45	m
3	Chinohinay		wife	26	f
4	-----	Mabel	daug.	4	f
5	*****	Sadie	daug.	8	f
6	-----	Katie	daug.	3	f
7	-----	Elizabeth	daug.	1	f
8	-----				
8	Dehegesay	Heko Smith	husband	25	m
39	Hahlene	Susie	wife	25	f
40		Ollie Smith	daug.	7 mo.	f
	----- Ishkishy				
1	Ishkishy	Penche	husband	35	m
2	Nattlaheash		wife	24	f
3	Nestahyubec		son	6	m

4	Rivers Eux Tsadindes	Rivers Lavander	husband	21	m
5	Olegay	Millie	wife	19	f
6		Marie Nellie Lavander	daug.	1	f

CENSUS of the _____ Indians of _____ Agency,

on _____, 190 _____, taken by _____, 121

(Name.) (Official title.)

NUMBER	INDIAN NAME	ENGLISH NAME	RELATIONSHIP	AGE	SEX
2249	White Mountain Jack		husband	41	m
8	Kisenash		wife	36	f
9	Bashetehe		daug.	11	f
50	Gusktenay		mother	27	f
1	Heknattilth		son	9	m
2252	----- (San Carlos man father)	William	son	1	m
3.	Inadescalh Married to white man, Col. C.E. Cooley,	Mellie	wife	65	f
4.	-----	Donald Cooley	son	20	m
5.	-----	Lillie	Daug.	30	f
6.	(Daug. of Mrs. Cooley). Married to white man,	Belle Ames,	wife	35	f
7	-----	Roy	son	15	m
8	-----	Paul	son	13	m
9	-----	Byron	son	11	m
60	-----	Earl	son	8	m
1	-----	Thomas	son	6	m
2	-----	Elsie	daug.	4	f
3	(Son of Mrs. C.E. Cooley) (Mar. Pima Indian girl).	Bert Cooley,	Husband	22	m
4	-----	Albert	son	1	m
5	-----	-----	-----	-----	-----
5	(Son of Mrs. C.E. Cooley) Married to a white woman.	Charles Cooley	husband	28	m

CENSUS of the _____ Indians of _____ Agency, _____

on _____, 190____, taken by _____ (Name.) _____ 188____ (title.)

NUMBER.	INDIAN NAME.	ENGLISH NAME.	RELATIONSHIP.	AGE.	SEX.
2266	(Daug. of Mrs. C.E. Cooley) Married to white man.	Gera Pettis	wife	33	f
7	-----	Charley	son	5	m
8	-----	Rey	son	3	m
2269.	-----	Emily	Daug.	1	f

CENSUS of the _____ Indians of _____ Agency,
on _____, 190_, taken by _____ (Name.) _____ 188_ (title.)

NUMBER	INDIAN NAME	ENGLISH NAME	RELATIONSHIP	AGE	SEX
2266	(Daug. of Mrs. C. E. Cooley) Married to white man.	Cora Pettis	wife	33	f
7	-----	Charley	son	5	m
8	-----	Roy	son	3	m
2269.	-----	Emily	Daug.	1	f

Census of the
 WHITE MOUNTAIN APACHE INDIANS,
 under the
 FORT APACHE INDIAN AGENCY, ARIZONA,
 June 30, 1911.



 MALES, ----- 1145.
 FEMALES, ----- 1199.
 Total, ----- 2344.

SCHOOL POPULATION:
 ---694---

MALES, ----- 368.
 FEMALES, ----- 326.

---000---

Number of children attending Ft. Apache Training School, ---- 208.
 Number of children attending Reservation Day Schools, ----- 120.
 Number of children attending non-reservation school, ----- 6.
 Number, children not physically fit to attend school, est., -- 150.
 Number of children that should be in school, ----- 210.
 Total, ----- 694.

---000---

The increase in population for the year is 75. Special effort was made take the census accurately, and to facilitate matters a daily record of births and deaths was kept during the year. It is believed that the number, 2344 for the year, is correct.

C. W. Cross

SUPT. AND SPL. DISB. AGENT.

CENSUS of the Fort Apache Indians of Fort Apache Agency, *Arizona*
 on June 30th, 1901, taken by C.W. Crouse, Supt. & Spc. Disb. Agent.
(Name.) (Official title.)

NUMBER.	INDIAN NAME.	ENGLISH NAME.	RELATIONSHIP.	AGE.	SEX.
1	A-1. Alchesay		husband	59	m
2	Tahjennay		wife	54	f
3	Skilnabilgolth	Martin	son	15	m
4	Diltee		daug.	11	f
5	A-1. No.2. Honolay		mother	49	f
6	Eshkilah		son	12	m
7	Nahkah		daug.	10	f
8	Not named		daug.	8	f
9	A-2. Ashoday	Roger	single	18	m
10	A-3. No.1. Shekayclenay	Mike	husband	57	m
1	Natzhaha		wife	55	f
2	Altzesesay		son	14	m
3	A-3. No.2. Tzablaitzenay		mother	53	f
4	Eskeyustay	Archie	son	23	m
5	Bonito Alkasha		son	11	m
6	Not named		son	8	m
7	" "		daug.	4	f
8		James	son	2	m

CENSUS of the _____ Indians of _____ Agency,

on _____, 190 _____, taken by _____ (Name.) _____ (Official title.)

NUMBER.	INDIAN NAME.	ENGLISH NAME.	RELATIONSHIP.	AGE.	SEX.
19	A-3. No.3. Nahchee		mother	44	f
20	Nalenechu Aldilcon		son	14	m
1	Not named		daug.	2	f
2	" "		son	6	m
3	A-4. Go		husband	45	m
4	Nashtose		wife	35	f
5	Nahyu		son	12	m
6	Sheva		son	9	m
7	Dhoklishbenindah	Timothy	son	7	m
8	Bantlah		daug.	6	f
9	Nahchee		daug.	4	f
30	Not named	Ellen	daug.	1	f
1	A-5. Zagatah		husband	46	m
2	Doneshe		wife	54	f
3	Zhohay ^L		son	30	m
4	Dzaindeh	Cushman	son	21	m
5	Nashnahtse	Charles	son	13	m
6	A-6. Tortice		father	41	m
7	Eskeegelte		son	10	m

CENSUS of the _____ Indians of _____ Agency,
 on _____, 190 _____, taken by _____ (Name.) _____ (Official title.)

NUMBER.	INDIAN NAME.	ENGLISH NAME.	RELATIONSHIP.	AGE.	SEX.
A-7.					
38	Nahtaydaystale		mother	64	f
9	Not named		gr. daug.	8	f
A-8.					
40	Go-klisch		husband	43	m
1	Aykay		wife	41	f
2		Stephen	son	11	m
3		Chargay Go-klisch	daug.	9	f
4	Naleneadah		daug.	7	f
A-9.					
45	Nekisintale		widow	52	f
6	Kasey	Luther	son	17	m
7	Gooden		daug.	10	f
A-10.					
8	Aydeelgoday		mother	79	f
9	Clocah		son	30	m
50	Nalintzsetsela		gr. daug.	15	f
A-11.					
51	Eleandazen Inday	Charley	husband	46	m
2	Nanchuetahcahhah		wife	42	f
3	Binogosenay		son	18	m
54	Goodyke	Samuel	son	13	m

CENSUS of the _____ Indians of _____ Agency,

on _____, 190 _____, taken by _____

(Name.)

(Official title.)

NUMBER.	INDIAN NAME.	ENGLISH NAME.	RELATIONSHIP.	AGE.	SEX.
A-11.					
55	Deshpie	Jack	son	10	m
56	Anagestega		son	16	m
7	Not named		daug.	6	f.
8	" "		son	2	m
9	" "		son	1 mo	m.
A-12.					
60	Natsin		husband	68	m
1	Nahgaygetyelth		wife	54	f
A-13.					
2	Tzaha		husband	40	m
3	Teheki		wife	30	f
4	Nalenebicloay	Maudie Tzaha	daug.	11	f
5	Chuhaly	Nora	daug.	9	f
6	Delcka		daug.	8	f
7	Not named		daug.	5	f
8		Chris	son	1	m
A-14.					
9	Desaynahski		mother	68	f
70	Kayelthba	Kay Elthba	son	30	m
1	Bitheheen		gr. son	12	m
A-15.					
72	Eskeena jaha		widow	48	f

CENSUS of the _____ Indians of _____ Agency,
 on _____, 190 _____, taken by _____
(Name.) (Official title.)

NUMBER.	INDIAN NAME.	ENGLISH NAME.	RELATIONSHIP.	AGE.	SEX.
A-16.					
73	Naletsosay		mother	47	f
74	Elarhah		son	21	m
5	Ocheega		son	13	m
A-17.					
6	Lunnay Wool	Paul	husband	46	m
7	Nanalithagoshe		wife	28	f
8	Ishsahaley	Blanche	daug.	11	f
9	Not named		son	6	m
80	" "		son	4	m
1	Emma		daug.	1	f
A-18.					
2	Nantusay	Peter Sanchez	husband	31	m
3	Becelay		wife	26	f
4	Not named	Fred	son	8	m
5		Walter Sanchez	son	2	m
A-19.					
6	Nachu		husband	40	m
7	Cha	Calvin	son	14	m
8	Enche	Nelson	son	13	m
9	not named		daug.	8	f
90	Shestone		wife	30	f
	not named		son	3	m
92	" "	Chloe	daug.	1	f

CENSUS of the _____ Indians of _____ Agency,
 on _____, 190 _____, taken by _____ (Name.) _____ (Official title.)

NUMBER.	INDIAN NAME.	ENGLISH NAME.	RELATIONSHIP.	AGE.	SEX.
A-20. 93	Nahah	Charley Nahah	husband	46	m
4	Ezlinday		wife	41	f
5	Ehosee		daug.	10	f
6	Eskeyegoeklielthla		son	8	m
7	Naleeshay		son	10	m
8		Eunice	daug.	1	f
A-21. 9	Bohl	Sydney	husband	19	m
100	Dozshe	Ellen	wife	17	f
1	Harriet		daug	1mo	f
A-22. 2	No.1. Skittie Ishtel		husband	46	m
3	Catchway		wife	48	f
4	Enaeglehah	Isabel	daug.	17	f
5	Gestsahah		daug.	8	f
A-22. 6	No.2. Gleskigay		mother	32	f
7	Denchuay	Hazel	daug.	13	f
8	Haskibenkakilsh		son	11	m
9	Itiden		daug	4	f
10	Not named		son	3	m
1	" "		son	2	m
A-23. 112	Conay		bachelor	51	m

CENSUS of the _____ Indians of _____ Agency,
 on _____, 190 _____, taken by _____ (Name.) _____ (Official title.)

NUMBER.	INDIAN NAME.	ENGLISH NAME.	RELATIONSHIP.	AGE.	SEX.
A-24.					
113	Blance	Wyatt Kaytoggy	husband	26	m
4	Nahtegay		wife	24	f
5	not named		son	5	m
6		Cota	daug.	2	f
A-25.					
7	Dzeindaya		husband	23	m
8	Chargu		wife	31	f
A-26.					
9	Naldiskatski		mother	49	f
20	Eskeensles		son	15	m
A-27.					
11	Netzayki		widow	61	f
12	Nagasse	Florence	gr. daug	16	f
13	Senazze	Mabel	gr. daug	14	f
A-28.	Inkilankah	Belle	gr. daug	11	f
5	Mahlenestunay		mother	56	f
6	Nalgleshay		husband	25	m
7	Miltchay		wife	22	f
8	not named		son	3	m
9	Arlene		daug.	2	f
130	Gilbert		son	lmo	m

CENSUS of the _____ Indians of _____ Agency, _____
 on _____, 190 _____, taken by _____ (Name.) _____ (Official title.)

NUMBER.	INDIAN NAME.	ENGLISH NAME.	RELATIONSHIP.	AGE.	SEX.
A-29.					
131	Augustine Quintero	Clogestine	husband	22	m
2	Nalenebezhy		wife	20	f
3		John Quintero	son	2	m
A-30.					
4	Elinday	Joseph Pinal	husband	32	m
5	Nestarki		wife	35	f
6		Bessie Pinal	daug.	11	f
7	not named		son	8	m
8	" "		son	7	m
9		Allie	son	2	m
A-31.					
140	Mabenatathe	Henry Carroll	husband	30	m
1	Toespah		wife	19	f
2		Ruth Carroll	daug.	6 Mo.	f
A-33.					
3	Kalethatanalde		gr.mother	73	f
4	Danahyah		mother	33	f
5		Marie	sister	18	f
6	Chugala		son	11	m
7	not named		son	5	m
8		Helena	daug.	10	f
149	Peela		daug.	8	

CENSUS of the _____ Indians of _____ Agency,
 on _____, 190 _____, taken by _____
 (Name.) (Official title.)

NUMBER.	INDIAN NAME.	ENGLISH NAME.	RELATIONSHIP.	AGE.	SEX.
A-34.					
150	Cosay		widow	66	f
A-35. <i>Dye in da ya.</i>					
1	Yannahpahah		husband	22	m
2			widow	30	f
3	Nalenechala	Estena	niece	12	f
4	Nalenewonsh		niece	10	f
A-36.					
5	Mayendezen	Lawrence Zagatah	husband	24	m
6	Seshytaden		wife	30	f
7	not named		son	4	m
8		Florence Zagatah	daug.	2	f
A-37.					
9	Charar		husband	26	m
10	Nahchechinkgay	Ellen Colelay	wife	25	f
A-38.					
1	Indayocahilgood		husband	19	m
2	Nabenahki	Jennie	wife	17	f
A-39.					
3	Eltonay		husband	57	m
164	Nahskinaski		wife	54	f

CENSUS of the _____ Indians of _____ Agency,
 on _____, 190 _____, taken by _____ (Name.) _____ (Official title.)

NUMBER.	INDIAN NAME.	ENGLISH NAME.	RELATIONSHIP.	AGE.	SEX.
A-40. 165	Lecoghagay		St. son	46	m
A-41. 6	Daygogetinday		mother	58	f
7	Blenetisley	Hattie Pinal	daug.	27	f
8	Mogo		daug	40	f
9	Henchu		gr. son	11	m
70	Lougo		daug	27	f
1	not named		gr. son	8	m
2	Lester	Lester	son of Hattie	8mo	m
A-42. 3	Naltahpah		husband	66	m
4	Mahkealse		wife	64	f
5	Pahtah	Flora Go-klisch	gr. niece	18	f
A-43. 6	Geclahan		mother	56	f
A-44. 7	Eskibashkeen		husband	38	m
8	Clegay		wife	30	f
9	Tzunah		son	9	m
80	Kizhe		daug.	8	f
1	not named		daug.	4	f
2	" "		daug.	3	f
183	Elliott		son	4mo	m

CENSUS of the _____ Indians of _____ Agency,
 on _____, 190 _____, taken by _____ (Name.) _____ (Official title.)

NUMBER.	INDIAN NAME.	ENGLISH NAME.	RELATIONSHIP.	AGE.	SEX.
A-45. 184	Nahgahzay		single	43	m
A-46. 5	Elihu	Elihu Quintero	widower	26	m
A-47. 6	Cooloo		husband	64	m
7	Nahneki		wife	63	f
8	Bethlaychutala	Lena	daug. son of	20	f
9	not named	William	Lena.	1	m
A-48. 90	Mazil	Old Hospital Jim	husband	69	m
1	Nahlskigay		wife	59	f
2	Otah	Bessie Mazil	daug.	28	f
3	Hedekaah		daug.	20	f
A-49. 4	Ahgo.		mother	44	f
5	Mehilhteyhe		son	9	m
A-50. 6	Goodgonyah		nephew	58	m
197	Nahkidaysash		aunt.	74	f

CENSUS of the

Indians of

Agency,

on _____, 190 _____, taken by _____

(Name.)

(Official title.)

NUMBER.	INDIAN NAME.	ENGLISH NAME.	RELATIONSHIP.	AGE.	SEX.
A-51.					
198	Taystay		husband	38	m
199	Meyehah		wife	24	f
200	not named		daug.	4	f
201	" "		daug	6mo	f
A-52.					
2	Shegehe		husband	52	m
3	Nilihtayhay		wife	39	f
4	Nalencany	Lela	daug.	21	f
5	Shahah	Myron	son	14	m
6	Eskeentelth		son	8	m
7	not named		daug.	6	f
8	" "		son	2	m
A-53.					
9	Eskshosay		husband	24	m
10	Tohylay		wife	22	f
11	Eskeedieltelth		son	9	m
12	not named		daug.	5	f
13	" "		son	4	m
14	" "	Augusta	daug.	2	f
A-54.					
15	Getla	Bill	husband	40	m
16	Nacheay		wife	64	f
17		Ferdie	son	13	m
218	Nalenebezeel		daug.	9	f

CENSUS of the _____ Indians of _____ Agency, _____
 on _____, 190 _____, taken by _____ (Name.) _____ (Official title.)

NUMBER.	INDIAN NAME.	ENGLISH NAME.	RELATIONSHIP.	AGE.	SEX.
A-55.					
219	Stilith	Slim Jim	husband	49	m
20	Teelchisay		wife	49	f
1	Dohely		son	13	m
2	Nalenebehtah		daug.	7	f
3	not named		son	4	m
A-56.					
4	Bonito		husband	59	m
5	Naskegay		wife	29	f
6	Dedesilaay		son	13	m
7	Bekeseh	Bekeseh	son	9	m
8	not named	Aaron	son	7	m
9		Chrispus	son	8 mo	m
A-57.					
30	Natzaycheheh		husband	32	m
1	Clayya		wife	37	f
2	Yehtzun		son	13	m
3	Donegood		son	11	m
4	not named		son	9	m
5	" "		son	5	m
6		Henry	son	2	m
7		Given	son	6 mo	m
238		Fannie Bourke, L22		11	f

CENSUS of the

Indians of

Agency,

on _____, 190 _____, taken by _____

(Name.)

(Official title.)

NUMBER.	INDIAN NAME.	ENGLISH NAME.	RELATIONSHIP.	AGE.	SEX.
A-58.					
239	Gleshay		husband	55	m
40	Nalenetazeki		wife	57	f
41	Asahchu	Lee Gleshay	son	28	m
42	Indarbelkar	Herman	son	14	m
3	Shuey	Jesse	son	11	m
4	Gzhuh		daug.	9	f
5	not named		daug.	4	f
A-59.					
6	Tosyah		husband	24	m
7	Ihtahhah	Jane Alchesay	wife	28	f
8		Adeline	daug.	8 Mo	f
A-60.					
9	Kanora		bachelor	45	m
A-61.					
50	Nantan	Mike	husband	51	m
1	Natineday		wife	30	f
2		Ben Mike	son	10	m
3	not named		daug.	7	f
4	" "		daug	4	f
255	" "	Winifred Nantan	son	6 mo	m.

CENSUS of the _____ Indians of _____ Agency,
 on _____, 190 _____, taken by _____ (Name.) _____ (Official title.)

NUMBER.	INDIAN NAME	ENGLISH NAME.	RELATIONSHIP.	AGE.	SEX.
A-62.					
256	Kaytoggy		husband	48	m
57	Nazataki		wife	46	f
58	Schzitiosoyt	Alfred	son	20	m
59	Ashkaylanda		son	15	m
60	Inche	Rhoda	daug.	13	f
61	Malenebalezaki	Carrie	daug.	9	f
62		Harvey	gr. son	6	m
A-63.					
63	Hiclas	Jack	bachelor	57	m
A-64.					
64		Chicken	widower	42	m
65	not named	Cra	daug.	11	f
66	" "		daug.	4	f
A-65.					
67	Eskenneindie		husband	64	m
68	Dodeski		wife	61	f
A-66. No.1.					
69	Pinal		husband	58	m
70	Dahtal		wife	51	f
71	Chischinpah	Jacob	son	25	m
72	Gulchune	Amy	daug.	14	f
273	Not named		daug.	6	f

CENSUS of the

Indians of

Agency,

on _____, 190 , taken by _____

(Name.)

(Official title.)

NUMBER.	INDIAN NAME.	ENGLISH NAME.	RELATIONSHIP.	AGE.	SEX.
A-66. No. 2.					
274	Keagay		son	24	m
5	Skeenugay	Jackson	son	20	m
6	Endaty	Kenneth	son	13	m
A-67.					
7	Eskeen		husband	38	m
8	Nalenechu		wife	24	f
9	Chus	Roy	son	16	m
80	not named		daug.	7	f
1	" "	Rawland	son	3	m
A-68.					
2	Chegay		gr. mother	64	f
3	Biljehe	Roy	gr. son	15	m
A-69.					
4	Dahkeshay		husband	39	m
5	Ahsinpah		wife	35	f
6	Dunushnenla	Qixutin	son	13	m
7	Declaykay		son	6	m
288	Not named	Lemnel	son	2	m

CENSUS of the

Indians of

Agency,

on _____, 190 , taken by _____

(Name.)

(Official title.)

NUMBER.	INDIAN NAME.	ENGLISH NAME.	RELATIONSHIP.	AGE.	SEX.
A-70.					
289	Nahkesay		husband	37	m
90	Clechaay		wife	33	f
1	Naleealdilth	May	daug.	17	f
2	Nalenetiseay	Mariam	daug.	12	f
3	Yanyah		son	6	m
4	not named		son	4	m
5	" "	Belinda	daug.	2	f
A-71.					
6	Siskaka		mother	24	f
7	Behalzhe		son	7	m
8	Eugene		son	3	m
A-72.					
9	Eskemateze		widower	27	m
A-73.					
300	Enzhke		gr. mother	69	f
1	Cauche		gr. son	24	m
A-74.					
2	Nahtaleyah		Aunt	44	f
303	Hahnatisay		niece	16	f

CENSUS of the _____ Indians of _____ Agency, _____
 on _____, 190 _____, taken by _____ (Name.) _____ (Official title.)

NUMBER.	INDIAN NAME.	ENGLISH NAME.	RELATIONSHIP.	AGE.	SEX.
A-75.					
304	Eskinahintahnah		husband	50	m
5	Nahnahgewah		wife	45	f
6	Iklachon	Willis	son	19	m
7	Keasay	E. F. Williams	son	16	m
8	Teygeshine	Mabel	daug.	9	f
9		Emma	daug.	3	f
A-76.					
10	Gusetza		gr. mother	61	f
1	Naguendaay		gr. daug.	20	f
A-77.					
2	Eskelaythlay		widower	33	m
A-78.					
3	Eskeenche	John Bourke	husband	37	m
4	Yahlaye	Lucy	wife	28	f
5		Effie	daug.	7	f
6		Maggie	daug.	5	f
7		Annette	daug.	1 ^{mo}	f
A-79.					
8	Eskinidoya	Thomas Potter	husband	31	m
9	Nahayyah		wife	30	f
20	Tubenewundeha		son	10	m
1		Lena	daug.	4	f
322			daug.	2	f

CENSUS of the _____ Indians of _____ Agency,
 on _____, 190 _____, taken by _____ (Name.) _____ (Official title.)

NUMBER.	INDIAN NAME.	ENGLISH NAME.	RELATIONSHIP.	AGE.	SEX.
323	Eskisnantale		husband	46	m
4	Idokatlay		wife	40	f
5	Zsonitahay	Carrie	daug.	18	f
6	Naltonnay	Hazel	daug.	12	f
7	Natoya	Amos	son	15	m
8	Conay		daug.	8	f
9	Hushy	Hubert	son	10	m
30	not named		daug.	4	f
31		Rickard	son	2	m
A-82.					
2	Bahah		husband	38	m
3	Apache		wife	35	f
4	Sezinsasay	Wilson	son	14	m
5	Zhuden	Wheeler	son	11	m
6	not named	<i>Dead, not counted.</i>	<i>Daug</i>	<i>2</i>	<i>f</i>
A-80.					
7	Eskeendelay		husb	19	m
8	Chlish	Grace	wife	15	f
A-84.					
9	Nonahtolth		husband	37	m
40	Yahtaega	Ray	son	15	m
1	Nalinotat	Marguerite Oliver	wife	21	f
342	not named		son	4	m

CENSUS of the _____ Indians of _____ Agency, _____

on _____, 190 _____, taken by _____ (Name.) _____ (Official title.)

NUMBER.	INDIAN NAME.	ENGLISH NAME.	RELATIONSHIP.	AGE.	SEX.
A-85.					
343	Hoskintah	Theodore Roosevelt	husband	20	m
4	Alztosay		wife	27	f
5		Minnie	daug.	Imm.	f
A-86.					
6	Paelzote		husband	49	m
7	Nozah		wife	34	f
8	Destoeh	Ben Paelzote	son	16	m
9	Chethley		son	14	m
50	Heyah		son	12	m
1	Gosklahal		daug.	3	f
2		Christina	daug.	2.	f
3	Roland		son	Imm.	m
A-87.					
4	Elchspayay		husband	32	m
5	Tonay		wife	27	f
6	Skitoltayhay		son	11	m
7	Eskoyandah		son	5	m
8		Emma	daug.	3	f
A-88.					
9	Eskeenlaha		husband	35	m
60	Nalenedeah		wife	39	f
361	Eskiljole		son	13	m

CENSUS of the _____ Indians of _____ Agency,
 on _____, 190 _____, taken by _____ (Name.) _____ (Official title.)

NUMBER.	INDIAN NAME.	ENGLISH NAME.	RELATIONSHIP.	AGE.	SEX.
A-88. Cont.					
362	Eskeenahotos	Selby	son	10	m
3	Not named		daug.	7	f
4	" "		son	3	m
A-89.					
5	Cohn	George Pope	husband	36	m
6	Nahlenetis		wife	32	f
7	Eskindahnatson		son	11	m
8	not named		daug.	8	f
A-90.					
9	Malenechane Nahleahahagaxak		widow	50	f
A-91.					
70	Elkedisalz		gr. mother	61	f
1	Eskeendaz		gr. son	12	m
A-92.					
2	Indacoshlay		husband	25	m
3	Bezho		wife	21	f
4.		Ollie	daug.	8 mo.	f
A-93.					
5	Dotalahalezay	Walter Eskenneindie	husband	28	m
376	Tasnah	Annie	wife	21	f

CENSUS of the

Indians of

Agency,

on _____, 190 _____, taken by _____

(Name.)

(Official title.)

NUMBER.	INDIAN NAME.	ENGLISH NAME.	RELATIONSHIP.	AGE.	SEX.
A-94.					
377	Coshay		husband	40	m
8	Bondehay		wife	44	f
9	Dahteanah		son	15	m
80		Lulu	daug.	11	f
1	Ezhon		daug.	5	f
2	not named		daug.	4	f
3	" "		daug	2	f
A-95.					
4	Eslozay	Frank Pinal	widower	29	m
5	not named		daug.	7	f
6	" "		son	4	m
A-96.					
7	Tziste		husband	32	m
8	Toclathlay		wife	20	f
A-97.					
9	Colelay		mother	68	f
90	Eskeendotash	George Washington	son	24	m
1	Pzenyaah	Horace	son	16	m
A-98.					
2	Mataha	United States	husband	27	m
3	Kaygunlay		wife	26	f
4	not named		son	7	m
5			son	5	m
396	" "		Daug.	3	f

CENSUS of the _____ Indians of _____ Agency,
 on _____, 190 _____, taken by _____ (Name.) _____ (Official title.)

NUMBER.	INDIAN NAME.	ENGLISH NAME.	RELATIONSHIP.	AGE.	SEX.
A-99.					
397	Chissay		husband	34	m
8	Chiscrenie		wife	32	f
9	Elayho		daug.	11	f
400	Esk an bezhay		son	8	m
1	not named	Griselda	daug.	5	f
2	" "		daug.	2	f
3	" "		son	6mo	m
A-100.					
4	Tiapa		husband	58	m
5	Gusogala		daug.	15	f
6	Edayonsola		daug.	11	f
7	Natsayay		wife	41	f
8	Nalenechegay	Mollde O	daug.	20	f
9	Hennytosh	Jessie	daug.	14	f
10	Telthen		daug.	8	f
1	not named		daug.	7	f
2	" "		daug.	4	f
3		George	son	1	m
4/4		Daug. of Mollie O	gr. daug	3mo	f

CENSUS of the

Indians of

Agency,

on _____, 190 _____, taken by _____,

(Name.)

(Official title.)

NUMBER.	INDIAN NAME.	ENGLISH NAME.	RELATIONSHIP.	AGE.	SEX.
A- 101					
415	Nantahyon		husb	20	m
6	Nahdetzahah		wife	15	f
A- 102					
7	Olki		husb	21	m
8	Chehe		wife	18	f
A- 103					
9	Bekayelsis	Frank Bahah	husb	17	m
420 [@]	Natalie		wife	17	f

CENSUS of the Indians of Agency,
 on , 190 , taken by (Name.) (Official title.)

NUMBER.	INDIAN NAME.	ENGLISH NAME.	RELATIONSHIP.	AGE.	SEX.
(B) B-1.					
420	Tisahdecolay		mother	84	f
1	Wool		gr.daug.	14	f
B-3.					
2	Pahdahshenah		mother	54	f
3	Hahdegaha		daug. husband of	25	f
4	Olgigah		daug.	24	m
B-4.					
5	Nagupohay		mother	60	f
6	Cochuay	George Chilhonay	son	26	m
7	Gibayhay	Esther	daug.	24	f
8	Cheenn	Joe	son	15	m
B-5.					
9	Tadayano	Jesus	mother	59	f
30	Naskigay		son	27	m
1	Ellayput	Giles	son	24	m
2	Ahgotay	Lee	son	18	m

CENSUS of the

Indians of

Agency,

on _____, 190 _____, taken by _____

(Name.)

(Official title.)

NUMBER.	INDIAN NAME.	ENGLISH NAME.	RELATIONSHIP.	AGE.	SEX.
B-6. 1433	Eskayonay		husband	42	m
4	Chinchillay		wife	38	f
5	Nahlydizillay	Lottie	daug.	20	f
6	Ega	Sibyl	daug.	16	f
7		Kitty	daug.	13	f
8	Dhodehyahhy	Marion	son	6	m
9	not named		n son	3	m
140		Osmorne	son	8	m
B-7. 1	Chatah		husband	59	m
2	Nahclesay		wife	53	f
3	Becheegonol	Lizzie	daug.	22	f
4	Bekaynotsah	Sarah	daug.	18	f
5	Haskigeltah		son	9	m
6	Tahdahyieh		daug.	10	f
7		Mollie	daug.	14	f
8	Not named		daug.	4	f
B-9. 9	Loco	Chimmy Gas	husband	54	m
50	Eskisontonay		wife	53	f
1	Sulchisla	Lulu	daug.	21	f
2	Fen	Carl	son	16	m
3	Clacutdetort	Lanie	daug.	8	f
4	Not named		son	6	m

CENSUS of the _____ Indians of _____ Agency,
 on _____, 190 _____, taken by _____ (Name.) _____ (Official title.)

NUMBER.	INDIAN NAME.	ENGLISH NAME.	RELATIONSHIP.	AGE.	SEX.
B-10. 455 6	Zundotahah	Moseby	husband	59	m
			wife	57	f
B-11. 7	Hodozjeje	Muster	husband	34	m
8	Pakenahzay		wife	35	f
9	Eskehajelay	Alaric	son	11	m
60		Matilda	daug.	2	f
1	not named		son	1mo	m
B-12. 2		Dandy Bill	husband	59	m
3	Dahzotale		wife	54	f
B-13. 4	Habanya		widow	74	f
B-14. 5	Eslahechillay		widow	82	f
B-15. 6		George Skatizah	husband	42	m
B-16. 7	xxxxxx Mushcoze		gr. daug.	25	
B-17. 8		Maria	mother	54	f
9	Itzonatayhay	Louis	son	15	m
470	Eskehsogah		son	13	m

CENSUS of the

Indians of

Agency,

on _____, 190 _____, taken by _____

(Name.)

(Official title.)

NUMBER.	INDIAN NAME.	ENGLISH NAME.	RELATIONSHIP.	AGE.	SEX.
B-18. 471		Santa Cruz	husband	34	m
2	Paynotaydaleszahah		wife	30	f
B-19.					
3		George Platt	husband	29	m
4	Hotinyshay		wife	27	f
5	Not named	Samuel	son	6	m
6		Frank	son	3	m
B-20.					
7	Nalatsosay		widow	53	f
B-21.					
B-22.					
8	Tondeyaha		husband	27	m
9	Nalissanay		wife	20	f
80	Delatza		mother of husband	54	f
B-24.					
1	Natahay		mother	70	f
2	Tilronay		daug.	31	f
B-25.					
3	Tsogoshedza		husband	50	m
4	Lonedah		wife	45	f
485	Gushoney		daug.	10	f

CENSUS of the _____ Indians of _____ Agency, _____
 on _____, 190 _____, taken by _____ (Name.) _____ (Official title.)

NUMBER.	INDIAN NAME.	ENGLISH NAME.	RELATIONSHIP.	AGE.	SEX.
B-25. Cont. 486	Not named		son	4	m
7	Gushoheh		daug.	7	f
B-27.					
8	Goclannay		husband	45	m
9	Yohendasay		wife	38	f
90	Leeha	Bert	son	17	m
1	Nahlaytasla	Phoebe	daug.	13	f
2	Ishtasala	Rhoda	daug.	11	f
3	Not named		son	4	m
4	" "		daug	5mo	f
B-28.					
5	Bysona	Jack	father	70	m
6	Tzazay		son	31	m
B-29.					
7	Eskilbanenkish		husband	60	m
8	Hahbasetonay		wife	40	f
9	Chinchoo	Eric	son	21	m
500	Nakatagochu	Frank	son	15	m
1	Halede	Kitty	daug.	13	f
2	Hahenzho	Caroline	daug.	8	f
3	Not named		son	6	m
4	" "		daug.	8	f
505		John	son	2	m

CENSUS of the _____, Indians of _____ Agency, _____

on _____, 190 _____, taken by _____ (Name.) _____ (Official title.)

NUMBER.	INDIAN NAME.	ENGLISH NAME.	RELATIONSHIP.	AGE.	SEX.
B-30. 506	Nahbandaltish	Ohell	widower	50	m
7	Chischoay	Ethel	daug.	18	f
8	Dosheta	Frank Johnson	son	17	m
9	Nahlisahhah	Eva	daug.	14	f
10	Chabindeah		son	6	m
B-31. 1	Encaseondelay	Jack Perry	husband	29	m
2	Holay		wife	27	f
B-32. 3	Bahlen		husband	59	m
4	Nandeski		wife	54	f
5	Haskilgocle	Otto	son	15	m
6	Kidassee		son	12	m
B-33. 7	Kodotahhah Bezho		husband	36	m
8	Nagashoun		wife	32	f
9	Keneoey	Harvey Howard	son	12	m
29	Ishtsenay	Lucy	daug.	10	f
1	not named	Amenda	daug.	8	f
2	" "		daug.	4	f
3	" "		daug	3	f

CENSUS of the

Indians of

Agency,

on _____, 190 , taken by _____

(Name.)

(Official title.)

NUMBER.	INDIAN NAME.	ENGLISH NAME.	RELATIONSHIP.	AGE.	SEX.
B-35. 524	Onatlay		mother	40	f
5	Althtigay	Ned	son	10	m
6	not named		daug.	6	f
B-36.					
7	Eskayyonatza		father	48	m
8	Salamon	Victor	son	17	m
9)	Geothe	Celia	daug.	15	f
30	Gotothlay	Harvey	son	12	m
1	Asheynottlry		daug.	10	f
2	Not named		son	5	m
B-38.					
3	Nantiolth		husband	44	m
4	Tahgocharah		wife	29	f
5	Kedahdilhkoay	Ernest	son	13	m
6	Yahnezhon		son	11	m
7	Maleenstolth		daug.	8	f
8	not named		son	4	m
9	" "		daug	3	f
40	" "		daug	2	f
B-39.					
1	Clasnatzky	Jack Keyes	husband	28	m
2	Tagooschiggy		wife	28	f
3	Not named		daug.	3	f
4		Florence Keyes	daug.	2	f
5		AMOS	son	lmo	m

CENSUS of the

Indians of

Agency,

on

, 190 , taken by

(Name.)

(Official title.)

NUMBER.	INDIAN NAME.	ENGLISH NAME.	RELATIONSHIP.	AGE.	SEX.
B-41. 546	Chohiltogy		husband	32	m
7	Nacheay		wife	26	f
B-42. 8	Nahyahgay		husband	28	m
9	Nahithtel		wife	23	f
30	Not named		daug.	3	f
1	" "		daug	2-	f
B-43. 2	Chudecley	Ben	husband	23	m
553	Bachele		wife	17	f

CENSUS of the

Indians of

Agency,

on _____, 190 , taken by _____

(Name.)

(Official title.)

NUMBER.	INDIAN NAME.	ENGLISH NAME.	RELATIONSHIP.	AGE.	SEX.
C-1. 554		John Taylay	husband	45	m
5	Sasedegon	Grace	daug.	11	f
6	Eskeendetah		son	8	m
7		Hugo	son	19	m
8	Paenedehay		wife	32	f
9	Not named		son	5	m
60	" "		daug.	3	f
C-2.		Peter	husband	61	m
21	Nickason		wife	59	f
C-4.			husband	56	m
3	Zayehch		wife	53	f
4	Coastaze		gr. son of wife	18	m
5	Yaah	Ezekiel			
6	Nahgonlah		Do.	15	m
C-5.			widow	59	f
7	Nalenecho				
C-3		Fred Patterson	husb	21	m
8			wife	20	f
9	Chelahah		son	8mo	m
570	not named				

CENSUS of the

Indians of

Agency,

on _____, 190 , taken by _____

(Name.)

(Official title.)

NUMBER.	INDIAN NAME.	ENGLISH NAME.	RELATIONSHIP.	AGE.	SEX.
C-12.					
571	Skeoltuby		husband	31	m
2	Toisoleggy		wife	34	f
3	Kittygohay		st. son	13	m
4	Not named		daug.	7	f
5	Eskeendoyugay		son	9	m
6		Helen	daug.	12	f
7	not named		daug	2	m
	Exytskx				
C-13.					
8	Nahkelesdale		mother	51	f
C-14.					
9	Naykegay		husband	28	m
80	Duguzhay		wife	40	f
1	Chindilthlay	Paul	st. son	19	m
2	Chinkahhah	Eugene	st. son	16	m
3		William Nahkegay	son	2	m
4	Edezha		daug	13	f
C-15.					
5	Ponetleay		husband	31	m
6	Altosay		wife	29	f
7	Not named	David	son	4	m
588	Not named	Ella	daug	1	f

CENSUS of the

Indians of

Agency,

on _____, 190 , taken by _____

(Name.)

(Official title.)

NUMBER.	INDIAN NAME.	ENGLISH NAME.	RELATIONSHIP.	AGE.	SEX.
C-16. 589	Tshenay	David Smith	husband	26	m
90	Pagagodaha		wife	31	f
1		Earl	son	1mo	m
C-17. 2	Daytol	John Patterson	husband	31	m
3	Sicony		wife	31	f
4	Not named		st. son	10	m
5	" "		st. daug.	6	f
6	" "	Elihu	son	2	m
C-19. 7	Eskilkielah		husband	69	m
8	Yahnotiz		wife	43	f
9	Ed.	Edwin	son	13	m
600	Guyahthlay	Ernest	son	13	m
1	Not named		son	10	m
2	" "		son	5	m
C-20. 3	Tahdesahle		husband	29	m
4	Chissay		wife	30	f
5	not named		daug	6mo	f
C-23. 606	Izoki		widow	64	f

CENSUS of the

Indians of

Agency,

on _____, 190 _____, taken by _____

(Name.)

(Official title.)

NUMBER.	INDIAN NAME.	ENGLISH NAME.	RELATIONSHIP.	AGE.	SEX.
C-24.					
607	Konokleggy		husband	58	m
8	Kindahchinepah		wife	54	f
9	Alsenay	Frank	son	16	m
10	Chonkoay	Jasper	son	18	m
1	Indayhilzhe		son	9	m
C-25.					
2	Nanedy	Guy Gago Nanedy	husband	26	m
3	Nalenesheeday		wife	31	f
4	Not named		son	3	m
5		Eula	daug.	6mo.	f
C-27.					
6	Pyshleggy		husband	60	m
7	Nahyaski		wife	58	f
8	Eskeenahleh		son	15	m
C-28.					
9	Tsayclahah		husband	54	m
20	Sisenah		wife	49	f
1	Kaynesgody	Leonard	son	20	m
2	Phoebe		daug.	17	f
3	Eskeenchoay	Frank	Gr. son	14	m
4	Tsahah	Lucy	fdaug.	11	f
625	Indaytasosheay	Fred Johnson	gr. son	13	m

CENSUS of the _____ Indians of _____ Agency,
 on _____, 190 _____, taken by _____ (Name.) _____ (Official title.)

NUMBER.	INDIAN NAME.	ENGLISH NAME.	RELATIONSHIP.	AGE.	SEX.
C-29. 626	Sahtlah		mother	56	f
7	Eskeenchi	Aaron	nephew	23	m
C-30.					
8	Seyadenchit		husband	31	m
9	Nelezhehay		wife	32	f
30	Encahotaihlay	Helen	st. daug.	14	f
1	Not named	Reuben	son	3	m
2	" "		son	3mo	m
C-32.					
3	Yahohay		husband	26	m
4	Nachaontiay		wife	24	f
5		Emaline	daug.	6mo.	f
C-33.					
6	Bahlu	Andrew	son	11	m
7		Quentin	son	9	m
8	Nahehunatel		gr. mother	84	f
9	Not named		daug.	8	f
640	" "		daug.	5	f

CENSUS of the _____ Indians of _____ Agency,

on _____, 190 _____, taken by _____ (Name.) _____ (Official title.)

NUMBER.	INDIAN NAME.	ENGLISH NAME.	RELATIONSHIP.	AGE.	SEX.
C-36.					
644	Pinahaltahah		husband	31	m
2	Nanagoshoay		wife	34	f
3	Not named		son	6	m
4	" "		daug.	4	f
5	" "	Stephen	son	3	m
6	" "		daug	2mo	f
C-37.					
7	Bahnoltohay	Thomas Way	husband	46	m
8	Kinchtzoht	Jacob Way	wife	34	f
9			son	11	m
50	Not named		daug.	8	f
1	Encaholay		daug.	10	f
2	not named		son	2mo	m
C-41.					
3	Shell		gr. mother	78	f
4	Baelchaay	Job	gr. son	27	m
C-42.					
5	Cogoon	Bland Tesay	widower	27	m
6			son	6	m
7			son	4	m
C-43.					
8	Dohceenco		husb	23	m
659	Nahlenedesna	Agnes	wife	17	f

CENSUS of the _____ Indians of _____ Agency,
 on _____, 190 _____, taken by _____ (Name.) _____ (Official title.)

NUMBER:	INDIAN NAME.	ENGLISH NAME.	RELATIONSHIP.	AGE.	SEX.
<i>D-1.</i> 660	Nandelchkay		husband	53	m
1	Nadetaha		wife	50	f
2	Nalenenatahhah	Nellie	daug.	14	f
3	Elabshweebe	Henry	son	11	m
<i>D-2.</i> 4	Atenoki		widow	68	f
5	Indarelkarya		st.niece	18	f
<i>D-3.</i> 6	Tashenday		husband	49	m
7	Necazoah		wife	47	f
8	Eskebeshay		son	12	m
9	Alexander		son	H'mo.	m
<i>D-4.</i> 70	Natchenataha		wife	45	f
<i>D-5.</i> 1	Naghanolka		husband	42	m
2	Kastay		wife	34	f
3	Nahlebaayti	Bernice	daug.	17	f
674	Eclahnotusay	Max	son	13	m
		over			

CENSUS of the _____ Indians of _____ Agency, _____
 on _____, 190 _____, taken by _____ (Name.) _____ (Official title.)

NUMBER.	INDIAN NAME.	ENGLISH NAME.	RELATIONSHIP.	AGE.	SEX.
D-5. Cont. 675	Yustasy		daug.	12	f
6	Seesy		son	9	m
7		Philip	son	2	m
8	Not named		daug.	5	f
D-6.					
9	Mayoongay	George Newhall	husband	33	m
80	Clahahpahah		wife	34	f
1	Nalenecombahha	Myra Newhall	daug.	12	f
2	Eskeyalte		son	11	m
3	Kish		daug.	4	f
4		Douglas	st. son	24	m
D-8.					
5	Nassay		husband	24	m
6		Angela	wife	28	f
7		Lulu	niece	12	f
8		Elizabeth	daug.	1	f
9	Not named		son	6	m
D-11.					
90	Josay		husband	51	m
1	Nakaha		wife	47	f
2	Eskeendilchela	Walter	son	14	m
3	Eskeendekeay		son	10	m
4	Kahchenahyah	Mabel	daug.	16	f
695	Not named		daug.	7	f

CENSUS of the

Indians of

Agency,

on _____, 190 _____, taken by _____

(Name.)

(Official title.)

NUMBER.	INDIAN NAME.	ENGLISH NAME.	RELATIONSHIP.	AGE.	SEX.
D-12. 696	Locoddy		husband	43	m
7	Naleneklenay		wife	38	f
8	Nalenebelthtacoysa		daug.	15	f
9	Dahletedchay		st. 2	11	f
D-14. 700	Zaykash		widow	74	f
D-15. 1	Eskipbygejo		father	46	m
2	Naden	Mary	daug.	15	f
D-17. 3	Inthardeski		widow	78	f
D-19. 4	Talchaha		widow	69	f
D-20. 5	Alcoshay		mother	35	f
6	Ithgula		daug.	9	f
7	Not named		son	6	m
D-21. 8	Kilkeny		widower	60	m
D-22. 707	Nahnsinah		widow	62	f

CENSUS of the _____ Indians of _____ Agency, _____

on _____, 190 _____, taken by _____ (Name.) _____ (Official title.)

NUMBER.	INDIAN NAME.	ENGLISH NAME.	RELATIONSHIP.	AGE.	SEX.
D-23.					
710	Gayzhy		husband	54	m
1	Nagaski		wife	40	f
2	Indahkiyeh	Nettie	daug.	15	f
3	Chagonesse		daug.	12	f
4	Nahlenkaotilth		daug.	9	f
5	Nashayah		daug.	7	f
6	Not named		son	2	m
D-24.					
7		Antonio	husband	69	m
8	Natayga		wife	63	f
9	Haskusahuday		daug.	19	f
D-25.					
720	Keayday Tekachuay	with R16	mother	41	f
1	Bayochat		daug.	24	f
D-26.					
2	Kayay		mother	41	f
3	Nalebitsaje	Olive	daug.	17	f
4	Not named		son.	5	f
725		Amy Goodygonay	daug.	7 Mo.	f

CENSUS of the _____ Indians of _____ Agency,
 on _____, 190 _____, taken by _____ (Name.) _____ (Official title.)

NUMBER.	INDIAN NAME.	ENGLISH NAME.	RELATIONSHIP.	AGE.	SEX.
D-27. 726	Dheaysay		husband	26	m
7	Haskasahuday		wife	25	f
8	Not named		son	3	m
9		Mara	daug.	1	f
D-29. 30.	Nozezee		husband	27	m
1	Tainagagay	Mercer	brother	25	m
2	Nalenabezhy		sister wife of	14	f
3	Nina	Nina	Nezezee	20	f
4	Seldon		son	1	m
D-30. 5	Nashayzinday		husband	32	m
6	Tahalchene		wife	29	f
7	Diosaha		st.nephew	15	m
8		Rachel	daug.		f
D-32. 9	Yuchubeway		husband	40	m
40	Okayzay		wife	44	f
1	Chaschin	David	son	20	m
2	Nahlenah	Harry	son	15	m
3	Ecuddenya		daug.	12	f
4	Eskeoetoh		son	20	m
745	Not named		son	6	m

CENSUS of the _____ Indians of _____ Agency,
 on _____, 190 _____, taken by _____
 (Name.) (Official title.)

NUMBER.	INDIAN NAME.	ENGLISH NAME.	RELATIONSHIP.	AGE.	SEX.
D-33. 746	Belozoy		husband	43	m
7	Nahlenecklezay		wife	42	f
8	Golas	Charley	son	16	m
9	Nahleneessaney		daug.	12	f
50		May Bolozoy	daug.	3	f
1	not named		son	6 mo	m
D-34.					
2	These child ren stay with D-2.		Ruth Beaver	sister	21 f
3	Parents lately died.		Lillian Beaver	sister	12 f
4		Robert Beaver	brother	11	m
D-39.					
5	Endatithgeeh	Samuel Weirck	single	26	m
D-40.					
6	Nazanayklisch		husband	61	m
7	Ocle		wife	55	f
D-41.					
8	Zealzogy		husband	61	m
9	Elicoshay		wife	55	f
60	Dahadanka	Orval	son	12	m
1	Not named		son	5	m
2	" "	Evelyn	daug.	3	f
3	" "		son	3mo	m
D-42.					
4	Tenijieh		husband	41	m
5	Salay		wife	37	f
6	Sundago	Silas	son	17	m
7	Nalinlo	Cora	daug.	15	f
768	Not named		daug.	4	f

CENSUS of the

Indians of

Agency,

on _____, 190 , taken by _____

(Name.)

(Official title.)

NUMBER.	INDIAN NAME.	ENGLISH NAME.	RELATIONSHIP.	AGE.	SEX.
D-43. 769	Closheay		husband	34	m
70	Classhay		wife	30	f
1	not named		daug.	6	f
2		Horace	son	6mo.	m
D-45. 3	Maschdilcon		husband	33	m
4	Toochesay		wife	27	f
5	Goschone		daug.	10	f
6	Not named		son	3	m
7		Anna Maschdilcon	daug.	6mo.	f
D-47. 8	Skelcindeh		husband	66	m
9	Kizeshash		wife	51	f
D-48. 80	Nahkegay		widow	32	f
1	ix	Lawrence	son	10m	m
D-49. 782	Tasla		widow	57	f

CENSUS of the _____ Indians of _____ Agency,
 on _____, 190 _____, taken by _____
 (Name.) (Official title.)

NUMBER.	INDIAN NAME.	ENGLISH NAME.	RELATIONSHIP.	AGE.	SEX.
D-50. 783	Kiyolzaha	Claud	husband	25	m
4	Clayay		wife	24	f
D-51. 5		William Thompson	husband	25	m
6	Sonochu		wife	26	f
7	Not named		daug.	7	f
8	" "		son	3	m
9		Louis	daug.	1	f
D-53. 90	Eskeengesay		husband	35	m
1	Nascoth		wife	33	f
2	Not named		son	5	m
3	" "		daug	7	f
4		Frank	son	31	m
5	" "		son	1	m
D-54. 6		Carter Johnson	husband	30	m
7	Tzayay		wife	28	f
8	not named		daug.	7	f
9	" "		son	3	m
800		Albert	son	6mo.	m

CENSUS of the _____ Indians of _____ Agency, _____
 on _____, 190____, taken by _____ (Name.) _____ (Official title.)

NUMBER.	INDIAN NAME.	ENGLISH NAME.	RELATIONSHIP.	AGE.	SEX.
D-55.					
801	Maygalste		mother	25	f
2	Not named		daug.	46	f
D-56.					
3	Beguzaah		husband	29	m
4	Shechitky		wife	28	f
5	Not named		daug.	7	f
6	" "		daug.	5	f
7	" "		son	3	m
8	" "		daug	2mo	f
D-57.					
9		John Chinchoo	husband	33	m
10	Keneante		wife	39	f
1	Not named	William	son	8	m
2	" "		daug.	7	f
813	" "		daug.	4	f
	" "				
	" "				
	" "				
	" "				
	" "				
	" "				
	" "				
	" "				
	" "				
	" "				
	" "				
	" "				
	" "				
	" "				
	" "				
	" "				
	" "				
	" "				
	" "				
	" "				
	" "				
	" "				

CENSUS of the

Indians of

Agency,

on

190, taken by

(Name.)

(Official title.)

NUMBER.	INDIAN NAME.	ENGLISH NAME.	RELATIONSHIP.	AGE.	SEX.
814 E-1	Nashlate		widow	54	f
5 E-4 E-5	Naheucasay	Fannie Free divorced wife of Chas. Shipp	gr. daug single	13 30	f f
7	Sencheay		widow	69	f
E-6					
8	Eskilcleshlay		husband	31	m
9	Nahgewgu		wife	32	f
20	Indahson	Louis	son	11	m
1	not named		daug	8	f
2	" "		son	4	m
3	" "		son	3	m
4	" "	Janet	daug	2	f
E-7					
5	Mayistonay		husband	40	m
6	Nashlayteza		wife	35	f
7	Nalinechoay	Effie	daug	18	f
8		Thomas	son	16	m
9	Saha	Lulu	daug	13	f
30		Fannie	daug	1	f
E-9					
831	Naskisnata		widow	64	f

CENSUS of the _____ Indians of _____ Agency, _____
 on _____, 190 _____, taken by _____ (Name.) _____ (Official title.)

NUMBER.	INDIAN NAME.	ENGLISH NAME.	RELATIONSHIP.	AGE.	SEX.
E-10					
832	Zayoas		husband	62	m
3	Tatehay		wife	60	f
E-11					
4	Yousinnay	Frank the Ball	husband	26	m
5	Gunahyocy	Eva	wife	23	f
6	not named		daug	5	f
7	" "		son	3	m
8	" "	Minerva	daug	2	f
E-12					
9	Eskibhalaysch		husband	74	m
40	Nachenacha		wife	74	f
E-13					
1	Itsen	Charles Bones	husband	40	m
2	Bailka		wife	33	f
E-19					
3	Miltsoay wife of V55	Millie	widow	36	f
4	Enchsohn	Amy	daug	11	f
845		Tommy Elkins	son	6	m

CENSUS of the _____ Indians of _____ Agency,

on _____, 190 , taken by _____

(Name.)

(Official title.)

NUMBER.	INDIAN NAME.	ENGLISH NAME.	RELATIONSHIP.	AGE.	SEX.
846 E-21	Cosay		husband	32	m
7.	Nagesay		wife	32	f
8	Dotzegoeny	Dan	son	12	m
9	not named		daug	8	f
50	" "		daug	7	f
1	" "		son	6	m
	" "				
2	" "	Edith	daug	lmo.	f
E-22					
3	Tonalgay		single	40	m
E-23					
4	Nalnotinay		mother	71	f
5	Maveway	Walter	son	23	m
6		Jennie	daug	15	f
E-25					
857	Naleneaseacal		mother	49	f

CENSUS of the _____ Indians of _____ Agency,
 on _____, 190 _____, taken by _____ (Name.) _____ (Official title.)

NUMBER.	INDIAN NAME.	ENGLISH NAME.	RELATIONSHIP.	AGE.	SEX.
E-26 858	Tonaycosay	John Tonaycosay	husband	32	m
9	Nothlaynold		wife	28	f
60	Onah		daug	7	f
1	not named		daug	6	f
2	" "		daug	4	f
3	" "	Oswold	son	1	m
E-28					
4	Echugay		widow	58	f
E-29					
5	Pech&chuse		mother	41	f
6	Eskipahas	George	husb	22	m
7	Naleneisenatchay		wife	18	f
8	Chanish	Nathan	son	12	m
9	Hachuey		daug	9	f
70	not named		son	4	m
1	" "		daug	1	f
E-30					
2	Natzehan		husband	55	m
3	Elkayas		wife	50	f
874	Nessanay	Anna	daug	18	f

CENSUS of the

Indians of

Agency,

on _____, 190 _____, taken by _____

(Name.)

(Official title.)

NUMBER.	INDIAN NAME.	ENGLISH NAME.	RELATIONSHIP.	AGE.	SEX.
E-31					
875	Nayenaytasch		wife	40	f
6	not named		daug	7	f
7	" "		daug	5	f
E-32					
8		Mickey Free	father	55	m
E-33					
9		Johnnie Yune	husband	53	m
80	Yatchay		wife	48	f
1	Payay	Silas Johns	son	23	m
2	Oyyo		son	19	m
3	Clanse	Clanse Yune	son	15	m
4	Thon		daug	22	f
E34					
5	Toggie		husband	51	m
6	Shelay		wife	44	f
7	Klihlis	Ora	daug	15	f
888	not named		daug	7	f

CENSUS of the _____ Indians of _____ Agency,
 on _____, 190 _____, taken by _____
(Name.) (Official title.)

NUMBER.	INDIAN NAME.	ENGLISH NAME.	RELATIONSHIP.	AGE.	SEX.
889 ^{E-35}	Che		mother	33	f
90	Eskeenalltsek	Nathan	son	14	m
1	Naleneeka	Nora	daug	12	f
E-36		Floyd Toggie	husb	21	m
2		Dorris	wife	24	f
E-37		Clayton	son	2mo	m
5	Banashlay		husband	49	m
6	Nalintayay		wife	39	f
7	Endaangacha	Claire	neice	12	f
E-38					
8	Nobenanzay	Mary	single	44	f
E-39					
9	Descheah		husband	31	m
900	Talayahigzay		wife	26	f
1	not named	Ester	daug	10	f
2	" "		daug	7	f
3	not named		daug	5	f
4		Bernice	daug	1	f
E-40					
5	Ingonacasy		mother	29	f
906	Eskibaskideh		son	9	m

CENSUS of the _____ Indians of _____ Agency,
 on _____, 190 _____, taken by _____
 (Name.) (Official title.)

NUMBER.	INDIAN NAME.	ENGLISH NAME.	RELATIONSHIP.	AGE.	SEX.
E-41 907 8	Delthchee	Grace	mother	29	f
		Fred Free	son	8	m
F-1	No. 1				
9	Lupe Eskipbosnay		husband	65	m
10	Kahal		wife	61	f
1	Dahilgood	Frank	son	15	m
2		Will	son	13	m
3		Dick Maricopa	son	10	m
4		Mollie	daug	8	f
5		Samuel	son	1	m
6		Maybe	daug	8mo	f
F-1	No. 2				
7	Dottyslay		mother	37	f
8		Ellison	son	12	m
9		Martin	son	7	m
20		Louise	daug	5	f
1		Solie	son	9mo	m
F-4					
2	Nahbanheay		mother	60	f
3	Tahyahnilzose		daug	32	f
924	not named		gr. son	8	m

CENSUS of the _____ Indians of _____ Agency, _____
 on _____, 190 _____, taken by _____ (Name.) _____ (Official title.)

NUMBER.	INDIAN NAME.	ENGLISH NAME.	RELATIONSHIP.	AGE.	SEX.
F-5					
F-3 925		John Lupe	husband	41	m
6	Mussay		wife	27	f
7		May	daug	9	f
8		Annie	daug	6	f
F-6					
9	Tesay		mother	49	f
30	Ahhah	Ray	son	19	m
F-7					
1	Kenaykige		gr.mother	84	
2	Natechilth	wife of John Lupe	Mother	44	f
3	Pinigo Mar.SanCarlos Ind	Lucy	gr.daug	24	f
4	Nandayhay	Nellie	gr.daug	16	f
5	not named	Daug. of John Lupe	gr.daug	6	f
F-8					
6	Bacelele		husband	64	m
7	Sasetale		wife	49	f
8	Cleyay	Mar.San Carlos Ind.	st. daug	28	f
939	not named	daug. of Cleyay	gr. daug.	3	f

CENSUS of the _____ Indians of _____ Agency,
 on _____, 190 _____, taken by _____ (Name.) _____ (Official title.)

NUMBER.	INDIAN NAME.	ENGLISH NAME.	RELATIONSHIP.	AGE.	SEX.
F-9					
F-10					
940	Askegaa		husband	25	m
1	Daizhy	Maud	wife	18	f
2	Not named		daug	3mo	f
F-11					
3	Tahgee		husband	49	m
4	Tonepah		wife	50	f
5	Naliltzahay	Pearl	daug	19	f
6	Lahlay	Thomas	son	16	m
7	Manaslinay		son	12	m
8	Tonahpehah	divorced daug. of Z13, mother	gr. daug	9	f
F-12					
9	Bula	Albert Lupe	husband	25	m
50	Moalchesay	Ora	wife	22	f
1	not named	Nelson	son	2	m
2	" "	Dewey	son	6mo.	m
F-13					
3	Eskiloheash		widower	56	m
954	Nakinaski	Mar. San Carlos Ind.	gr. daug	20	f

CENSUS of the

Indians of

Agency,

on _____, 190 _____, taken by _____

(Name.)

(Official title.)

NUMBER.	INDIAN NAME.	ENGLISH NAME.	RELATIONSHIP.	AGE.	SEX.
F-14					
955	Bahchuse		husband	46	m
6	Nahagelkisy		wife	51	f
7	Shange	Nat	st. son	19	m
F-16					
8	Nozhe	Nozhe Lupe	husband	31	m
9	Basinday		wife	22	f
60		Priscilla	daug	2	f
1	not named		daug	4mo	f
F-17					
2	Todoatlay	Mar. San Carlos Ind.	mother	36	f
3	Kitahdespah	Susan	daug	16	f
4	Nahlenedah		daug	13	f
5	not named		daug	6mo	f
F-18					
6	Eskeenslinnay		husband	26	m
7	Naleneshay		wife	22	f
8	not named		daug	5	f
F-19					
9	Nalenehondeay		wife	23	f
F-15					
70	Chadahonedalch		mother	30	f
2		Etta, daug. of C40, dead	daug.	14	f
973		Shady, son of Chas. Henry	son	5	m
		Mildred, daug. of Bert Cooley	daug	2	f

CENSUS of the _____ Indians of _____ Agency,
 on _____, 190 _____, taken by _____
 (Name.) (Official title.)

NUMBER.	INDIAN NAME.	ENGLISH NAME.	RELATIONSHIP.	AGE.	SEX.
F-20 974	Agoye	Henry Tesay	husband	27	m
5	Nalenethonay	Elsie	wife	19	f
G-1	No.1				
6	Nahleken		husband	64	m
7	Skidshoki		wife	59	f
8	Medelay	Jack	son	16	m
9		Daisy Calvin, daug. CF17	gr. daug	8mo	f
G-1	No.2				
80	Boogastahtahah		mother	54	f
1	Tsagy	Lucy	daug	18	f
2	Sussay	Lee	son	15	m
3	Cheany	Cora	daug	13	f
4	Cohn		daug	8	f
G-2	No.1				
5	Eskinaka		husband	59	m
6	Nahfonsonsay		wife	59	f
G-2	No.2				
7	Nahkedahalsti		mother	54	f
988	Neashlay		daug	29	f

CENSUS of the

Indians of

Agency,

on _____, 190 _____, taken by _____

(Name.)

(Official title.)

NUMBER.	INDIAN NAME.	ENGLISH NAME.	RELATIONSHIP.	AGE.	SEX.
G-4					
989	Ahsuce		husband	41	m
90	Nakilseny		wife	37	f
1	Goseclah		daug	18	f
2	Dochatlay	Steve	son	15	m
3	Skeanandeshay.		son	8	m
4	not named		daug	6	f
5	" "	Dorinda	daug	3	f
6	" "		son	1	m
G-5					
7	Zhedayguripe		husband	26	m
8	Beenay	Helena	wife	24	f
G-6					
9	Paygaydine		mother	38	f
1000		Jessie	daug	1mo	f
1	Dadekarha	Daisy	daug	11	f
2	not named		daug	8	f
3	Tsolay (gr. of Susie)		gr.mother	62	f
G-7					
4		Fitsue (Ira)	husband	29	m
5	Sagothay		wife	30	f
6	not named		daug	9	f
7	" "	Urban	son	2	m
1008	" "	Frederick	son	1mo.	m

CENSUS of the

Indians of

Agency,

on _____, 190 _____, taken by _____

(Name.)

(Official title.)

NUMBER.	INDIAN NAME.	ENGLISH NAME.	RELATIONSHIP.	AGE.	SEX.
G-8 1009	Taydeapah		mother	38	f
10	Nahlatish	Martha Reed	daug	16	f
1	not named		daug	9	f
2	" "		son	7	m
3	" "	Stella Josay	daug	2	f
G-9 4	Haskelkekolyim	Charley	husband	64	m
5	Additannay		wife	68	f
6	Tsisgohay		son	30	m
G-11 7	Netoonahki		widow	61	f
G-12 8	Opah		husband	54	m
9	Entahay		wife	41	f
1020	Not named	Eli	son	17	m
1	Besoltalka		daug	11	f
2	not named		daug	7	f
3	" "		son	6	m
4	" "	Rebecca	daug	2	f
1025	" "		daug		f

CENSUS of the _____ Indians of _____ Agency,
 on _____, 190 _____, taken by _____
 (Name.) (Official title.)

NUMBER.	INDIAN NAME.	ENGLISH NAME.	RELATIONSHIP.	AGE.	SEX.
G-13 1026	Declay		husband	44	m
7	Eltenay	Roy	son	18	m
8	Kishenegeyahhah	Frank	son	13	m
9	Eskaynselah	Joe	son	15	m
30	not named		son	3	m
1	" "		DAug	5	f
G-14					
2	Yahnentose	Daniel Hastings	husband	58	m
3	Kie		wife	34	F
4	Nantahboya	Daniel	son	15	m
5	Nalenebechindech		daug	13	f
6	Bilthchisonjigah		daug	9	f
7	not named		daug	3	f
8	" "	Reynold	son	1	m
G-16					
9	Noadisdely		gr.mother	73	f
40	Nuseenay		gr. son	21	m
G-17					
1042	Denenah	Della	wife	20	f

CENSUS of the _____ Indians of _____ Agency,
 on _____, 190 _____, taken by _____
 (Name.) (Official title.)

NUMBER.	INDIAN NAME.	ENGLISH NAME.	RELATIONSHIP.	AGE.	SEX.
G-18 1043	Kineela		widow	40	f
G-19 4	Suce		husband	55	m
5	Binoche		wife	55	f
6	Sasay		daug	25	f
7	Skilkar	David	son	16	m
8		Hadigan, son V55	gr. son	3	m
G-20 9	Shale		husband	48	m
50	Chilchnaygay		wife	48	f
1	Eskeenintinteth		son	19	m
2	Eshkayeltulth	Albert	son	16	m
3	Natenetzaden		daug	9	f
4	Dahgehteh		daug	12	f
5	Elchsgoctothay		daug	4	f
G-21 6		General Crook	husband	60	m
7	Tsiltsay		wife	33	f
8	Ilthkarehetzia		son	12	m
G-24 9	Nalesata		mother	57	f
1060	Nabejinke		daug	22	f

CENSUS of the _____ Indians of _____ Agency,

on _____, 190 _____, taken by _____

(Name.)

(Official title.)

NUMBER.	INDIAN NAME.	ENGLISH NAME.	RELATIONSHIP.	AGE.	SEX.
G-25 1061	Anoki		widow	35	f
G-26 2	Entsasen		mother	56	f
3	Hajilte	Macklin	son	27	m
G-27 4	Kalchue		husband	31	m
5	Mostale		wife	29	f
6	not named		daug	8	f
7	" "		son	3	m
8	" "		daug	1	f
G-29					
G-30 9	Nadesolay		husband	27	m
70	Walkings		wife	28	f
1	not named		daug	4	f
1072	" "	Anna	daug	2	f

CENSUS of the _____ Indians of _____ Agency,
 on _____, 190 _____, taken by _____
 (Name.) (Official title.)

NUMBER.	INDIAN NAME.	ENGLISH NAME.	RELATIONSHIP.	AGE.	SEX.
G-31 1073	Nelsace		husband	27	m
4	Cordesesay		wife	25	f
5	not named		son	7	m
6	" "		son	4	m
7	" "	Adeline	daug	2	f
G-32					
8	Jujelah		husband	32	m
9	Chopahah		wife	26	f
80	not named	Albert	son	1	m
1	" "		son	2	m
G-33					
2		Thomas Breen	husband	28	m
3		Bessie Breen	wife	19	f
4		Roger	son	1	m
G-34					
5	Gethenay		husband	25	m
6	Usted	Lucile	wife	22	f
G-10					
7	Gusktennay		Mother	28	f
8	Nekanattilth		son	10	m
1089		William	son	2	m

CENSUS of the _____ Indians of _____ Agency,
 on _____, 190 _____, taken by _____
(Name.) (Official title.)

NUMBER.	INDIAN NAME.	ENGLISH NAME.	RELATIONSHIP.	AGE.	SEX.
H-1 1090	Yatseay		Widower	54	m
1	Kauch		daug	18	f
2	Dietilth	Walter	son	11	m
3	not named	Antone	son	9	m
H-2 4	Takeyay		husband	48	m
5	Nakispe		wife	46	f
H-4					
6	Nachotta		wife	30	f
7	Senoatspe		husband	27	m
8	not named		son	3	m
9	" "	Elizabeth	daug	2	f
1100	" "	Nellie	daug	1	f
H-5 1	Gosenil		widow	71	f
H-6					
1102	Kaychon		gr. daug	15	f

CENSUS of the

Indians of

Agency,

on _____, 190 , taken by _____

(Name.)

(Official title.)

NUMBER.	INDIAN NAME.	ENGLISH NAME.	RELATIONSHIP.	AGE.	SEX.
H-7 7103	Exlandechulay		husband	64	m
4	Gasetanglege		wife	63	f
5	Contilinnay	Everett	son	28	m
6	Chul	Chul	son	19	m
H-8					
7	Goseklegay		husband	45	m
8	Dewei jy		wife	42	f
9	Dosekaden		daug	6	f
H-9					
10		Hinka Tosea	gr. son	16	m
H-10					
1	Bakale		husband	41	m
2	Nahlenesaga		wife	40	f
H-11					
3	Nezhulsay		widow	44	f
H-12					
4	Natzaha		mother	51	f
1115	Bilthhagonoclegeh	Anna	gr. daug	19	f

CENSUS of the _____ Indians of _____ Agency,
 on _____, 190____, taken by _____
 (Name.) (Official title.)

NUMBER. H-13	INDIAN NAME.	ENGLISH NAME.	RELATIONSHIP.	AGE.	SEX.
1116	Eskastogy		husband	32	m
7	Nahlenes jaha		wife	28	f
8	not named	Nancy	daug	7	f
9	" "		son	3	m
20	" "	William	son	1	m
H-15					
1	Estesy		husband	41	m
2	Coleshago		wife	33	f
3	Barsha jaygonya	Dell	daug	12	f
4	Klanaya	Nellie	daug	11	f
5	not named		son	7	m
H-19					
6	Da junedaygay	Edward Norman	husband	27	m
7	Teanisagyi		wife	33	f
8		Anna (daug of wife)	daug	19	f
9		Moyer	son	4	m
1130		Frank	son	1	m

CENSUS of the

Indians of

Agency,

on _____, 190 , taken by _____

(Name.)

(Official title.)

NUMBER.	INDIAN NAME.	ENGLISH NAME.	RELATIONSHIP.	AGE.	SEX.
I-1 1131	Tzogo		mother	34	f
2	Eskibinday		son	14	m
3	not named		son	8	m
4	" "		daug	3	f
I-3 5	Navacally		husband	54	m
6	Nashinsclanash		wife	59	f
I-4 7	Chilinay		gr.mother	70	f
8	Bakeenilzhay		gr.son	17	m
I-5 9	Paatzaha		mother	42	f
40	Chuelea	Raymond	son	14	m
1	Indahdethleth		daug	9	f
2	not named		son	5	m
3	" "	Frank Larzelere	son	1	m
I-6 1144	Eskipoashlay		single	82	m

CENSUS of the

Indians of

Agency,

on _____, 190 _____, taken by _____

(Name.)

(Official title.)

NUMBER.	INDIAN NAME.	ENGLISH NAME.	RELATIONSHIP.	AGE.	SEX.
I-7 1145	Indecosay		husband	29	m
6	Ninestaha		wife	42	f
7	Nachinchuay		st. son	22	m
8	Eskeentegohah	Emmet	st. son	17	m
9	not named	Paul	son	11	m
50	" "		son	7	m
1	" "	Emma Indecosay	daug	2	f
I-8 2	Antselay		husband	36	m
3	Nezhay		son	15	m
4	Clehinda		wife	28	f
I-9 5	Nahenasti		widow	67	f
I-10 6	Tohoshulay		husband	32	m
7	Tasele		wife	29	f
8	Eshkayhilthisdis		son	9	m
9	not named		daug	7	f
60	" "	Hester	daug	3	f
1	" "		son	1mo	m
I-11 1162	Nakinetzzer		widow	56	f

CENSUS of the

Indians of

Agency

on , 190 , taken by

(Name.)

(Official title.)

NUMBER.	INDIAN NAME.	ENGLISH NAME.	RELATIONSHIP.	AGE.	SEX.
I-14 1163	Jala		husband	42	m
4	Dzen		wife	24	f
5	not named		daug	3	f
6	" "	Corrinna Jala	daug	1	f
I-15					
7	Natzinayklisch		father	64	m
8	Kaynotskayay	Melvin	son	18	m
9	Nalithkailsay		daug	16	f
I-16					
70	Kanesehuay	David Natsinayklisch	single	26	m
I-17					
1	Zanwosuck	Edward Natsinayklisch	father	25	m
2	not named		daug	7	f
I-18					
3	Eskesenaysnil		husband	60	m
4	Nalenekalia		wife	60	f
5	Nalashnoay		daug	37	f
6	Nalenejo		gr.daug	17	f
7	Beezazah	child of R25a	daug	9	f
1178		George, child of R25a	son	6	m

CENSUS of the

Indians of

Agency,

on _____, 190 , taken by _____

(Name.)

(Official title.)

NUMBER.	INDIAN NAME.	ENGLISH NAME.	RELATIONSHIP.	AGE.	SEX.
I-19 1179	Yahit(Itsahgolayly)		husband	34	m
80	Najeego		wife	28	f
1	Hoshkaygokeoa		son	12	m
2	not named		son	9	m
3	" "	Rudolph Yahit	son	3	m
I-20 4	Goshenay		widow	34	f
5	Skinesdale	John Doane, child of R16	son	11	m
6		" "	st. son	10	m
I-21 7	Nantahe		father	41	m
8	Bonasha		son	17	m
9	Chin	Allen	son	9	m
90	not named	Rose	daug	12	f
1	" "		daug	4	f
2	" "		son	21	m
I-22 3	Baseki		mother	35	f
4	Zhahe	Ida	daug	14	f
5	not named		son	6	m
1196	" "	Camilla	daug	2	f

CENSUS of the _____ Indians of _____ Agency,

on _____, 190 _____, taken by _____ (Name.) _____ (Official title.)

NUMBER.	INDIAN NAME.	ENGLISH NAME.	RELATIONSHIP.	AGE.	SEX.
I-23 1197	Dayehuay	Anderson	father	34	m
8	not named		daug	4	f
9	" "	Sylvan Anderson	son	3	m
I-24 1200	Minchay (sister of I-1's wife)		single	24	f
I-25 1	Essadaylsashy	Gordon	husband	25	m
2	Senechehe	Mabel	wife	22	f
1203	not named	Cornelius	son	2	m

CENSUS of the

Indians of

Agency,

on , 190 , taken by

(Name.)

(Official title.)

NUMBER.	INDIAN NAME.	ENGLISH NAME.	RELATIONSHIP.	AGE.	SEX.
L-1 1204	Chine helghi		husband	62	m
5	Tennay		wife	59	f
6	Dogay	Robert	son	19	m
L-2 7	Elmer		single	19	m
L-3 8	Nachinay		husband	44	m
9	Pasum		wife	42	f
10	Doneh	Philip	son	15	m
1	Indeki		daug	11	f
2	Hadatahah		daug	11	f
3	not named		son	6	m
L-4 H		Andrew Lecheay	single	23	m
L-5 5		Jage Proctor	husband	44	m
6	Salehaoday		wife	36	f
7	not named	Mose	son	14	m
8	Nalchautuckeh	Fern	daug	9	f
9	not named		son	6	m
20	" "		Son	3	m
1221	" "	Owen Proctor	son	2	m

CENSUS of the _____ Indians of _____ Agency,
 on _____, 190 _____, taken by _____ (Name.) _____ (Official title.)

NUMBER.	INDIAN NAME.	ENGLISH NAME.	RELATIONSHIP.	AGE.	SEX.
L-8 1222	Sebeelassy		father	39	m
3	not named		son	5	m
L-10 4	Nahah		mother	46	f
5	Nizeti	Charles	son	26	m
6	Eskoonataha	Wilfred	son	19	m
L-11 7	Janay		husband	44	m
8	Talcha		wife	40	F
9	Hahdotisen	Lynn	son	13	m
30	Dichesum		son	11	m
1	not named	Hobart	son	6	m
2	" "		SON	5	m
L-13 No.1 3	Zena		Husband	65	m
4	Nakinaki		wife	65	f
L-13 No.2 5	Kitzay		mother	47	f
6	Daltenchugay	Walter	son	19	m
7	Itaddencha	Lily	daug	17	f
8	Eskelchesatah		son	16	m
9	Nenahlahsondilly	Harvey	son	10	m
40	Clebitsahah		son	4	m
1241	not named		daug	8	f

CENSUS of the

Indians of

Agency,

on _____, 190 _____, taken by _____

(Name.)

(Official title.)

NUMBER.	INDIAN NAME.	ENGLISH NAME.	RELATIONSHIP.	AGE.	SEX.
L-15 1242	Eltayhay		son	43	m
3	Enchuyay		mother	64	f
L-16					
4	Hoodzay		husband	30	m
5	Chisay		wife	26	f
6	not named		son	4	m
L-18	No.1				
7	Benstell	Charley Shipp	husband	45	m
8	not named	Robert Shipp	son	11	m
9	" "		son	4	m
L-18	No.2				
50	Tisnayaki		wife	42	f
L-19					
1	Eskilay		widower	74	m
L-20					
2	Conay		widow	62	f
L-25					
3	Eskeeneskena	Johnson	husband	22	m
4	Chean	Myra	wife	21	f
1255	not named	Fred Johnson	son	1	m

CENSUS of the _____ Indians of _____ Agency,
 on _____, 190 _____, taken by _____
 (Name.) (Official title.)

NUMBER.	INDIAN NAME.	ENGLISH NAME.	RELATIONSHIP.	AGE.	SEX.
L-24 1256	Nalzhezhay		husband	34	m
7	Tendayza		wife	34	f
8	jeltlay		daug	11	f
9	Tsayden		son	10	m
60	not named		daug	6	f
1	" "	Sampson Nalzhezhay	son	3	m
L-27 2	Loas	Rolland	father	50	m
3	Yahdaga	Herbert Griggs	son	19	m
4	Chonday		daug	17	f
5	Nalinbetaye	Riley	son	11	m
6	Jahakarhe	Mattie	daug	10	f
7	not named		daug	6	f
L-30 8	Kachina		husband	42	m
9	Biltetigha		wife	38	f
70	Eskibashkeen	Lester	st.son	15	m
1	not named	Lida	daug	9	f
2	Goesthlay		son	6	m
3	not named	AlbertaKachina	daug nephew of	2	f
1274	Eskidanacha	Ferdie	wife	15	m

CENSUS of the _____ Indians of _____ Agency, _____
 on _____, 190 _____, taken by _____ (Name.) _____ (Official title.)

NUMBER.	INDIAN NAME.	ENGLISH NAME.	RELATIONSHIP.	AGE.	SEX.
L-31 1275 6	Michohay Dahlegeay		single mother	51 71	m f
L-32 7 8 9	not named " "	George Banayashlay	father son daug	33 8 5	m m f
L-33 80 1 2 3	Cheyasteyay Shale not named " "	Jesse Makamenza Wattie Palmer Catherine Palmer	husband wife son daug	29 21 3 1	m f m f
L-34 4 1285	Eskeanja Cheyan	Susie	husband wife	25 19	m f

CENSUS of the _____ Indians of _____ Agency, _____
 on _____, 190 _____, taken by _____ (Name.) _____ (Official title.)

NUMBER.	INDIAN NAME.	ENGLISH NAME.	RELATIONSHIP.	AGE.	SEX.
M-1 No.1 1286		Manuel	husband	62	m
7	Zhezhay		wife	58	f
8	not named		daug	10	f
9	Bahah	Agnes	daug	15	f
90	Saepa	Jasper	son	14	m
M-1 No.2					
1	Dolinay		mother	38	f
2	not named		daug	8	f
3	" "	Agnes	daug	3	f
M-2					
4	Chylatenay	John W. Williams	Husband	36	m
5	Toges		wife	25	f
6	Dodzondiski		mother	67	f
7	not named		son	4	m
8	" "	Wesley Williams	son	2	m
M-3					
9		Manuel Miles	husband	34	m
1300	Bahgezhu		wife	36	f
1	not named	David Miles	son	11	m
2	Bigideshahthlay		daug	6	f
3	not named		son	5	m
1304	" "	Paula Miles	DAug	3	f

CENSUS of the _____ Indians of _____ Agency,
 on _____, 190 _____, taken by _____ (Name.) _____ (Official title.)

NUMBER.	INDIAN NAME.	ENGLISH NAME.	RELATIONSHIP.	AGE.	SEX.
M-4 1305	Deslaydayki		widow	82	f
M-6 6	Nashie		husband	38	m
7	Natehneki		wife	30	f
8	Ghanah		st. son	14	m
9	not named	Sam Johnson	st. son	13	m
10	Nehesha		st. son	7	m
1	not named	Edward	son	2	m
M-7 2		Benjamin K. Toozhay	husband	31	m
3	Nahkinahdale		wife	36	m
4	not named		daug	7	f
5	" "		daug	5	f
6	" "	Frank Toozhay	son	2	m
M-8 7	Lokas		husband	48	m
8	Topah		wife	51	f
9	Gusonay	Hilda	daug	16	f
20	Elabisit		son	11	m
M-9 1321	Declay		widow	54	f

CENSUS of the _____ Indians of _____ Agency,
 on _____, 190 _____, taken by _____ (Name: _____) (Official title: _____)

NUMBER.	INDIAN NAME.	ENGLISH NAME.	RELATIONSHIP.	AGE.	SEX.
M-10 1322	Keneazh	/	mother	61	f
3	Tonapa a		daug	46	f
4	Keletel		sister	60	f
M-11 5	Klesahegah		widow	81	f
M-12 6	Estzezeki		mother	56	f
7	Maydetalay		husband	28	m
8	Kegozha		wife	18	f
M-14 9		Thomas Manuel	husband	22	m
30	Naleclayay		wife	22	f
1	not named	Lucinda Manuel	daug	2	f
M-15 2	Clesesay		widow	59	f
M-20 3	Hahunedaya		widow	53	f
M-21 1334	Naginathtala		widow	36	f

CENSUS of the _____ Indians of _____ Agency,
 on _____, 190 _____, taken by _____ (Name.) _____ (Official title.)

NUMBER.	INDIAN NAME.	ENGLISH NAME.	RELATIONSHIP.	AGE.	SEX.
M-22 1335	Gageseeny	William Crocker	husband	35	m
6	Todetzha		wife	30	f
7	not named	Cornelius	son	10	m
8	Nestiyenahgah	Joe	son	6	m
M-24 9	Doslaya	John Roped	husband	42	m
40	Bantedinday		wife	36	f
1	Ilthnezesuggy	Charley Roped	son	11	m
2	not named		daug	3	f
3		<i>Helin</i>	daug	6mo.	f
M-25 4	Nabaestzay		widow	70	f
M-26 5	Naytayhay		husband	49	m
6	Nahahilhay		wife	46	f
M-28 7	Panantan		husband	47	m
8	Deontoday		wife	39	f
M-29 9	Tayteggie		husband	60	m
1350	Natanegeda		wife	54	f

CENSUS of the

Indians of

Agency,

on _____, 190 , taken by _____

(Name.)

(Official title.)

NUMBER.	INDIAN NAME.	ENGLISH NAME.	RELATIONSHIP.	AGE.	SEX.
M-30 1351	Eskaysclaoleneday		husband	24	m
2	Nalenedigesay		wife	54	f
M-32					
3	Nacheneticha		husband	59	m
4	Shaha		wife	48	f
5	Eshatoya		nephew	9	m
6	Ilelenen		gr. daug	13	f
M-33					
7	Ahdolhehay		husband	24	m
8	Chidays		wife	19	f
9	not named		daug	2mo	f
M-34					
60	Nalenekeyshay		widow	48	f
M-35					
1		Jesus	widow	64	f
2	Nish son of A4		gr. son	5	m
M-36					
3	Tonaldayhay		husband	42	m
4	Tsonay		wife	36	f
5	Not named		son	4	m
6	" "	Maud Tonaldayhay	daug	2	f
1367	" "	Esther	daug	2mo.	f

CENSUS of the _____

Indians of _____

Agency, _____

• on _____

, 190 , taken by _____

(Name.)

(Official title.)

NUMBER.	INDIAN NAME.	ENGLISH NAME.	RELATIONSHIP.	AGE.	SEX.
M- 38					
1368	Padesazh		widow	67	f
M- 39					
9	Dahheyah		daug	10	f
70	Ilchapay		mother	25	f
M- 40					
1	Malezay		single	88	f
M- 41					
1372	Naconitzus		mother	52	f

CENSUS of the

Indians of

Agency,

on

, 190 , taken by

(Name.)

(Official title.)

NUMBER.	INDIAN NAME.	ENGLISH NAME.	RELATIONSHIP.	AGE.	SEX.
M-42 1373	Zoay	Peaches	husband	48	m
4	Tzazinsinay		wife	47	f
5	Tzatlth	Harry	son	19	m
6	Jilthehee	Paul	son	15	m
7	Donontlin	Jane	daug	14	f
8	Gische	Theodore	son	13	m
9	Goodyyun	Archie	son	11	m
80	Goodaysun		daug	8	f
1	Nealchesay		daug	6	f
2		John Peaches	son	2	m
M-43 3	Nasguku Naespale		widow	56	f
M-44 4	Edaygonday		widow	46	f
M-45 5	Cohn		husband	49	m
6	Sassheay		wife	40	f
7	Guchehay		son	16	m
8	Sunnyholy	Susie	daug	13	f
9	Bechescha		daug	10	f
90	Hedeshay	Carlos	son	8	m
1	Not named		son	4	m
2	" "		son	3	m
1393	" "	Marie	daug	2	f

CENSUS of the _____ Indians of _____ Agency, _____
 on _____, 190 _____, taken by _____ (Name.) _____ (Official title.)

NUMBER.	INDIAN NAME.	ENGLISH NAME.	RELATIONSHIP.	AGE.	SEX.
M-46 1394	Aleskeshay		husband	32	m
5	Nalenezaah		wife	27	f
6	not named		daug	8	f
7	Zahah		son	6	m
8	not named		son	4	m
9	" "	Julia Aleskeshay	daug	2	f
1400		Racheal	daug	lmo	f
M-47					
1	Nagunklugay	Dick	husband	24	m
2	Anahelay		wife	26	f
3	not named		son	3	m
M-48					
4	Eskeenyeay	Percy Peaches	husband	21	m
5	Hahn	Violet	wife	18	f
1406	not named	Samuel	son	lmo.	m

CENSUS of the _____ Indians of _____ Agency,
 on _____, 190 _____ taken by _____,
 (Name.) (Official title.)

NUMBER.	INDIAN NAME.	ENGLISH NAME.	RELATIONSHIP.	AGE.	SEX.
M-49 1407	Guscona		husband	45	m
8	Natizzha		wife	26	f
9	Nahlenegenahdash	Martha	daug	13	f
10	Doyanah		daug	10	f
1	not named		daug	5	f
2	" "		son	4	m
M-50					
3	Zhugay		husband	33	m
4	Chischonay		wife	28	f
5	Buzhzhay		daug	11	f
6	not named		son	7	m
7	" "	Ursula Zhugay	daug	2	f
M-51					
8	Eskedigesay	Mike	husband	51	m
9	Nainda		wife #2	31	f
1420	Dahzezeh		son	5	m
1421	not named	Lubin Mike	son	2	m

CENSUS of the

Indians of

Agency,

on

190 , taken by

(Name.)

(Official title.)

NUMBER.	INDIAN NAME.	ENGLISH NAME.	RELATIONSHIP.	AGE.	SEX.
M-54					
1422	Eskeent ay		husband	53	m
3	Sheehitay		wife	29	f
4	Goshenahthlay		son	9	m
5	not named		daug	6	f
6	" "		son	4	m
7	" "	Persis Eskeentay	daug	2	f
M-56					
8	Klaystosh		husband	45	m
9	Eshebialday		wife	41	f
30	Innashazha	Fannie	daug	14	f
1	Ehdah		daug	8	f
2	not named		son	7	m
3	" "		son	5	m
4	" "		son	3	m
5	" "	Azubah Klaystosh	daug	2	f
M-57					
6	Oltaski		widow	56	f
M-58					
7	Nachinki		gr.mother	69	f
8		George	gr.son	16	m
9	Mesh		gr.son	12	m
1440	Tzen		gr.daug	11	f

CENSUS of the _____ Indians of _____ Agency, _____
 on _____, 190 _____, taken by _____ (Name.) _____ (Official title.)

NUMBER.	INDIAN NAME.	ENGLISH NAME.	RELATIONSHIP.	AGE.	SEX.
M-59 1441	Nalesay		husband	29	m
2	Naoapa		wife	29	f
3	Bahdedehha	Mary	daug	10	f
4	not named		daug	6	f
5	" "		daug	4	f
M-60	6 Alekay		husband	26	m
7	Tooday	Alice	wife	20	f
8	not named	Emaline	Daug	7mo	f
M-61	9 Gooday	John Cody	husband	40	m
50	Clehay		wife	29	f
1	Eskeeyay		son	10	m
2	not named		son	4	m
3	" "	Vincent Cody	son	2	m
4	" "	Keziah	daug	1mo	f
M-63	5 Ichboilany		sister	14	f
6	not named		brother	8	m
M-65 1457	Nataeya		gr.mother	50	f

CENSUS of the

Indians of

Agency,

on _____, 190 _____, taken by _____

(Name.)

(Official title.)

NUMBER.	INDIAN NAME.	ENGLISH NAME.	RELATIONSHIP.	AGE.	SEX.
M-66 1458	Tadeschigay		husband	46	m
9	Nopaygeshay		wife	52	f
M-67 60	Bahsage		widow	63	f
M-68 1	Gagoash		gr.mother	60	f
2	Skeodilthinday	George	gr.son	15	m
M-69					
M-70 3	Nonklisly		husband	28	m
4	Nahtazelah		wife	28	f
M-71 5	Clenaille		husband	41	m
6	Baski		wife	36	f
7	not named		son	8	m
8	" "		daug	3	f
M-72 9	Goongshe		husband	64	m
70	Shetay		wife	66	f
1	Joshkay	Amy	daug	19	f
2	Genahdayeluhay	Lena	daug	13	f
1473	not named	daug. of Amy and F. Lavander	gr. daug	2mo.	f

CENSUS of the

Indians of

Agency,

on _____, 190 , taken by _____

(Name.)

(Official title.)

NUMBER.	INDIAN NAME.	ENGLISH NAME.	RELATIONSHIP.	AGE.	SEX.
M-73 1474	Zonoki		wife M-72	79	f
M-74 5	Tonaya		husband	46	m
6	Estzohzay		wife	33	f
7	not named		son	3	m
M-75 8	Skit jeygul		father	32	m
9	Hegahge		daug	7	f
M-76 80	Napadintale		widow	46	f
M-77 1	Nabetinde		husband	61	m
2	Nakinaspa		wife	63	f
M-81 3	Baytiyeh		husband	29	m
4	Chezeslay		wife	26	f
5	Baydaslah		daug	7	f
6	not named		daug	5	f
1487		Alice	daug	8mo	f

CENSUS of the

Indians of

Agency,

on _____, 190____, taken by _____

(Name.)

(Official title.)

NUMBER.	INDIAN NAME.	ENGLISH NAME.	RELATIONSHIP.	AGE.	SEX.
M-82 1488		Clate Narcisco	husband	32	m
9	Togokea		wife	32	f
90	not named		son	7	m
1	" "		daug	4	f
2	" "	Patrick Narcisco	son	2	m
3	" "	Edward	son	3mo.	m
M-83 4	Tagepaleslay	Thomas A. Waller	husband	33	m
5	Gozunay		wife	43	f
M-84 6	Hoddenzhazhay	George	husband	32	m
7	Keyonasa		wife	47	f
8	Delzhehahe	George Jr.	son	11	m
9	not named	Julius	son	9	m
1500	" "		daug	4	f
1	" "	Catherine	daug	2	f
M-86 2	Youkahay	Robert	husband	28	m
3	Naycley		wife	26	f
4	not named		daug	6	f
1505	" "	Aurelia	daug	1	f

CENSUS of the _____ Indians of _____ Agency,
 on _____, 190 _____, taken by _____
 (Name.) (Official title.)

NUMBER.	INDIAN NAME.	ENGLISH NAME.	RELATIONSHIP.	AGE.	SEX.
M-87 1506	Peshay		mother	26	f
7	not named		son	7	m
M-88 8	Chequite	Peter McKinley	husband	26	m
9	Aneki		wife	32	f
M-89 10	Nahgoda		Widow	25	f
M-90 1		Vivian Mike	husb	20	m
2		Alice	wife	19	f
N-1 3		John Dagen	husband	59	m
4	Nakinela		wife	39	f
5	not named		daug	8	f
6	Nahtuyucloh	Nettie	niece	16	f
N-2 7	Mask Nehucheay		brother	21	m
1518	Naleetah		sister	11	f

CENSUS of the _____ Indians of _____ Agency,
 on _____, 190 _____, taken by _____ (Name.) _____ (Official title.)

NUMBER.	INDIAN NAME.	ENGLISH NAME.	RELATIONSHIP.	AGE.	SEX.
N-4 1519	Nabenayki		mother	56	f
20	not named		son	10	m
1	Naspasay		niece	14	f
N-5					
2	Nalunetsosay		mother	43	f
3	Baydenchan	Edgar	son	16	m
4	Bahgonyah		son	12	m
5	Bachlehgezah	David	son	13	m
N-6					
6	Nakedestale		gr.mother	64	f
7	Nattzesay		gr.daug	11	f
N-8					
8	Nachenalsichtaysch		husband	47	m
9	Tealtithlay		wife	42	f
30	not named		son	4	m
1	" "		daug	3mo	f
N-9					
2	Klathgondetathlay		husband	86	m
1533	Luyonta		wife	73	f

CENSUS of the _____ Indians of _____ Agency,
 on _____, 190 _____, taken by _____ (Name.) _____ (Official title.)

NUMBER.	INDIAN NAME.	ENGLISH NAME.	RELATIONSHIP.	AGE.	SEX.
N-10 1534	Jaseteye		mother	76	f
N-11 5	Hanna	Ingalls	husband	22	m
6	Ilheshay		wife	24	f
7	not named		daug	3	f
N-15 8	Nalunpa		mother	54	f
9		Grace Warren	gr. daug	12	f
40	Natehesconny	mar. San Carlos Indian.	daug	29	f
N-7 1	Eskeenkayhay		husband	24	m
2	Dohinashindehay	Lucy	wife	30	f
3	not named		daug	8mo.	f
N-18 4	Tonay		husband	30	m
5	Maycohay		wife	24	f
N-20 6	Pacer		husband	37	m
7	Classay	Minnie	wife	24	f
8	Nuskitee		son	9	m
1549		Martha	daug	1	f

CENSUS of the

Indians of

Agency,

on _____, 190 , taken by _____

(Name.)

(Official title.)

NUMBER.	INDIAN NAME	ENGLISH NAME.	RELATIONSHIP.	AGE.	SEX.
N-24 1550	Cooday		husband	33	m
1	Nandaclay		wife	33	f
2	Chahah		daug	14	f
3	Donada	Cain Cooday	son	11	m
4	Natjaha		son	9	m
5	Bethanyang		daug	7	f
6	not named		daug	4	f
N-26					
7	Shyesheshe	John Bullock	brother	33	m
8	Shoelshihe		brother	29	m
9	Chogizhazhy		brother	18	m
60	Editso say	Francis Pacer	brother	14	m
1	Holzaydcharder		sister	13	f
N-27					
2	Enkaydahtzitzi		husband	60	m
3	Nahdelene		wife	30	f
4	Howgeedeltehay	Norman	son	11	m
5	not named		daug	5	f
6	" "		daug	3	f
7	" "		daug	8mo	f
N-29 1568	Testinny		widow	54	f

CENSUS of the _____ Indians of _____ Agency, _____
 on _____, 190 _____, taken by _____ (Name.) _____ (Official title.)

NUMBER.	INDIAN NAME.	ENGLISH NAME.	RELATIONSHIP.	AGE.	SEX.
0-1 1571		Pete	husband	60	m
2	Zoapah		wife	60	f
3	Klazhune		wife#2	64	f
0-2 4	Gaschonay		husband	57	m
5	Ilthnapah		wife	61	f
6		Jennie Stage	gr.daug	12	f
0-3 7	Nachinki		widow	62	f
0-4 8	Incladenskigay		husband	49	m
9	Bahtizdozle		wife	41	f
80	Bandena	Milton	son	11	m
1	Bathdenatah		son	6	m
2	Yesterday	Marion	son	10	m
3	not named	Eva	daug	2	f
0-5 4		Stovepipe	husband	60	m
5	Nezeoki		wife	61	f
6	Natetzihay	Rosa	niece of wf	18	f
1587	Nessey		son	11	m

CENSUS of the _____ Indians of _____ Agency,
 on _____, 190 _____, taken by _____
 (Name.) (Official title.)

NUMBER.	INDIAN NAME.	ENGLISH NAME.	RELATIONSHIP.	AGE.	SEX.
0-6 1588	Apichoki		mother	60	f
9	Geodolayasay	Allen	son	26	m
90	Doninay	Nye	st.gr.son	10	m
1	Nochay Mar.Shawnee	Ind.girl. Fleming	st.son	24	m
2		son of Fleming	st.gr.son	1	m
0-7 3	Shaztogug		husband	58	m
4	Zanokigay		wife	56	f
5	Dobahsay	Samuel	son	14	m
6	Issayesakinyay	Howard	Son	11	m
0-8 7	Cleki		widower	59	m
0-9 8	Lōcojim		husband	51	m
9	Engedaya		wife	44	f
1600	Mahny		daug	15	f
0-10 1	ESkinayinta		husband	52	m
2	Nachineta		wife	46	f
1603	Kanera	Arthur Nachineta	st.son	27	m

CENSUS of the

Indians of

Agency,

on _____, 190____, taken by _____

(Name.)

(Official title.)

NUMBER.	INDIAN NAME.	ENGLISH NAME.	RELATIONSHIP.	AGE.	SEX.
0-11					
1604	Nantanotalth	Tonay	brother	22m	m
5	Gochiseye	Jane	sister	16	f
6	not named	Shaffer	brother	13	m
7	" "	Lieutenant Johnson	brother	9	m
8	" "		brother	7	m
9	" "		sister	5	f
0-12					
10	Mykayden		widow	58	f
0-13					
1	Naleeshlay	Edith	mother	30	f
2	Remus	Harry	son	11	m
3	not named		daug	8	f
0-14					
4		Peter Hammond	husband	42	m
5	Eolanisis		wife	36	f
6		Bland	st.son	16	m
7	Geclenney	Peter	st.son	12	m
8	" "	Don	son	14	m
1619	" "		daug	4	f

CENSUS of the _____ Indians of _____ Agency,
 on _____, 190 _____, taken by _____
 (Name.) (Official title.)

NUMBER.	INDIAN NAME.	ENGLISH NAME.	RELATIONSHIP.	AGE.	SEX.
0-15 1620	Pahe		husband	30	m
1	Nasaha		wife	31	f
2	Dadilthnargy		daug	10	f
3	not named		son	7	m
4	" "		daug	5	f
5	" "		daug	4	f
6	" "	Lewis	son	1	m
0-16					
7	William Crawford		husb	31	m
8		San Carlos Indian	wife	30	f
0-17					
9	Naltohay		husb	20	m
1630	Bayogoalth	Dtella	wife	17	f

CENSUS of the

Indians of

Agency,

on _____, 190 _____, taken by _____

(Name.)

(Official title.)

NUMBER.	INDIAN NAME.	ENGLISH NAME.	RELATIONSHIP.	AGE.	SEX.
P-1 1631		George	widower	61	m
P-2 2	Ilthpaye		husband	42	m
3	Nalistanday		wife	32	f
4	Eskeenyaha	John L. Paye	son	15	m
5	Inday		son	10	f
6	Kalawahua	Joseph	son	13	m
7	not named		daug	7	f
8	" "		daug	3	f
9	" "	Lilian	daug	1	f
P-3 40	Noschuggy	Grasshopper	husband	49	m
1	Naleklisly		wife	43	f
P-4 2	Skineladen		husband	63	m
1643	Nundayzhay		daug	20	f

CENSUS of the _____ Indians of _____ Agency,
 on _____, 190 _____, taken by _____
 (Name.) (Official title.)

NUMBER.	INDIAN NAME.	ENGLISH NAME.	RELATIONSHIP.	AGE.	SEX.
P-5 1644	Goshoay		husband	48	m
5	Gaslinay		wife	53	f
6	Nalisti		daug	29	f
7	Esta		son	24	m
8	Nalegosta	Ida	daug	12	f
9	Edahgoah		daug	10	f
50	not named		daug	5	f
P-6					
1	Iskilalzay		husband	36	m
2	Naleyala		wife	34	f
3	Naleneyactilthlay	Carmilla	daug	15	f
4	Tsynaltinay	Mertie	daug	12	f
5	not named		daug	8	f
6	" "	Samuel	son	1	m
P-7					
7	Katyjo		husband	48	m
8	Sely		wife	42	f
9	not named		daug	9	f
1660	" "	Winfred	son	2	m

CENSUS of the _____ Indians of _____ Agency, _____
 on _____, 190 _____, taken by _____ (Name.) _____ (Official title.)

NUMBER.	INDIAN NAME.	ENGLISH NAME.	RELATIONSHIP.	AGE.	SEX.
P-8 1666	Gushesay	Redfield Proctor	husband	45	m
2	Cattissay		wife	35	f
3	Chodeahleh		daug	10	f
4	not named	Celia Proctor	daug	1	f
P-9 5	Naltzenay		widow	23	f
6	not named		son	3	m
7	" "	Raymond	son	2	m
8	" "		daug	10mo	f
P-10 9	Nalthkishla		mother	80	f
70	Naltheenla		daug	43	f
1	Nigehug		gr.son	25	m
2		Gerald	son	20	m
P-11 3	Chadascolly		mother	36	f
4	Dibahjahdinly		son	17	m
P-12 5	Gosemil		husband	27	m
6	Onchu		wife	30	f
7	not named		son	4	m
8	Chaducha		st.son	14	m
1679	Nuten		st.son	9	m
		George Gosemil	son	2	m

CENSUS of the

Indians of

Agency,

on _____, 190 , taken by _____

(Name.)

(Official title.)

NUMBER.	INDIAN NAME.	ENGLISH NAME.	RELATIONSHIP.	AGE.	SEX.
P-13 1680	.	Sam Benite	husband	29	m
1	Nashawah		wife	20	f
2		William Benite	son	1	m
P-14 3	Kincheay	Dick	husband	18	m
4	Bonnagetahla	Janet	wife	15	f
P- 15 5	Khabedhozhay		husb	22	m
1686	Naelthodla		wife	19	f

CENSUS of the _____ Indians of _____ Agency,
 on _____, 190 _____, taken by _____
 (Name.) (Official title.)

NUMBER.	INDIAN NAME.	ENGLISH NAME.	RELATIONSHIP.	AGE.	SEX.
R-1 1687	Skangatol		husband	52	m
8	Zuspa		wife	52	f
9	Eszon	Minneola	daug	20	f
91	Danegoday	Julius	son	12	m
R-2 1	Daeschelay		husband	71	m
2	Nalchilsheay		wife	62	f
3	Hailstey		daug	30	f
4	Tlah	Wilbur	son	19	m
5	Gothaltinue	Peter	son	16	m
6	Natithhe		son	11	m
R-3 7	Eskekeltosh		husband	52	m
8	Cosen		wife	30	f
9	not named	Annie	daug	9	f
1700	" "		son	10	m
1	" "		son	6	m
1702	" "		daug	3mo	f

CENSUS of the

Indians of

Agency,

on _____, 190 _____, taken by _____

(Name.)

(Official title.)

NUMBER.	INDIAN NAME.	ENGLISH NAME.	RELATIONSHIP.	AGE.	SEX.
R-4 1703	Eskaykaha		husband.	50	m
4	Nalenechay		wife	41	f
5	Elameh		son	15	m
6	Ilthdacuhche	Ben	son	11	m
7	not named	Heman	son	2	m
8	" "		son	5	m
9	Beehnegoslay		son	8	m
10	not named	Grace	daug	1	f
R-5 1	Pagasha		father	61	m
2	not named		daug	28	f
R-6 3	Nabatatahe		widow	61	f
R-7 4	Skajotelth		husband	49	m
5	Notzaki		wife	41	f
6	Elchgotilde	Lorenzo Danford	son	19	m
7	Kiya		son	17	m
8	Gindilay	Flora	daug	14	f
9	Chintillay	Marie	daug	11	f
1720	not named		daug	3	f

CENSUS of the

Indians of

Agency,

on _____, 190 , taken by _____

(Name.)

(Official title.)

NUMBER.	INDIAN NAME.	ENGLISH NAME.	RELATIONSHIP.	AGE.	SEX.
R-8 1721	Askinoltahah		husband	40	m
2	Semeshay		wife	31	f
3	Dahjealth		daug	10	f
4	not named		son	5	m
5	" "	Clarice	daug	2	f
R-9 6	Askidesa		husband	45	m
7	Elkinithtah		wife	53	f
8		Marie	st.daug	16	f
9		Jessie	daug	8	f
30	not named		son	3	m
R10 1	Skealthlay		husband	25	m
2	Benanshnayhay		wife	23	f
3	not named		daug	4	f
4	" "		son	2	m
R-11 5	Nomanata		widow	77	f
R-12 1736	Chinoki		widow	74	f

CENSUS of the

Indians of

Agency,

on , 190 , taken by

(Name.)

(Official title.)

NUMBER.	INDIAN NAME.	ENGLISH NAME.	RELATIONSHIP.	AGE.	SEX.
R-13 1737	Nayski		husband	46	m
8	Tolchesay		wife	43	f
9	Sedeslishay		daug	20	f
40	Tsosay	Lucy	daug	17	f
1		Christmas	son	16	m
2		Edward	son	11	m
3	not named		daug	6	f
R-14 4	Oltaha		husband	46	m
5	Nadeshettunnay		wife	38	f
6	Toclathlay		daug	20	f
7	Dotathlay		daug	13	f
8	Downslay	Eva	daug	10	f
9	not named		daug	5mo	f
50	" "	Vincent	son	2	m
R-15 1751	Petchay	Pete Morgan	single	42	m

CENSUS of the _____ Indians of _____ Agency,
 on _____, 190 _____, taken by _____
 (Name.) (Official title.)

NUMBER.	INDIAN NAME.	ENGLISH NAME.	RELATIONSHIP.	AGE.	SEX.
R-17					
1752	Netule		mother	41	f
3	Choilkehay	Choil	son	18	m
4	Askeendagushun	George	son	13	m
R-18					
5	Sitzegoa San Carlos		husband	38	m
6	Natseneski		wife	30	f
7	Alahte		niece of wife	10	f
R-20					
8	Magetaha		gr.mother	59	f
9		Johnnie	gr.son	14	m
R-21					
60	Kinshen		husband	29	m
1	Nadayesa	Elisa	wife	29	f
R-22					
2	Nideski		mother	49	f
3		Clarice Eskeyokay	daug	2	f
R-23					
4	Vinshedah		husband	46	m
5	Nahedaya		wife	51	f
1766	Chistanay	Roe	son	17	m

CENSUS of the

Indians of

Agency,

on _____, 190 , taken by _____

(Name.)

(Official title.)

NUMBER.	INDIAN NAME.	ENGLISH NAME.	RELATIONSHIP.	AGE.	SEX.
R-24					
1767	Nalatzalay, Married to Jesus Velesques, Mex.		mother	25	f
8	Skittahhah		son	18	m
9	Dahlahpaha		daug	16	f
70	Benechueh	Oscar	son	13	m
1	Gahlatahilsook	Joe	son	11	m
2		Philip	son	5	m
3	not named	Marie	daug	3	f
4	" "	Belle	daug	1	f
R-25					
5	Oga		husband	32	m
6	Sanyah		wife	27	f
7	not named	Rufus	son	2	m
8	" "		son	3mo	m
R-26					
9	Skidoki		grmother	74	f
80	Yahizantige	Rosa	gr. daug	20	f
1	Elacoddy	Eli	gr. son	16	m
R-27					
2	Ahdahay		gr. mother	74	f
3	Eskeyanyah		gr. son	18	m
R-28					
4	Chegay	FredZayees	husband	34	m
5	Chinoclaha		wife	20	f
1786	not named		daug	1mo	f

CENSUS of the _____ Indians of _____ Agency,
 on _____, 190 _____, taken by _____
 (Name.) (Official title.)

NUMBER.	INDIAN NAME.	ENGLISH NAME.	RELATIONSHIP.	AGE.	SEX.
R-30 1787	Yahhay		mother	36	f
8	Nahash	Florence Bones	daug	14	f
9	Elechie		daug	11	f
90	not named		daug	6	f
1		Emma	daug	8mo	f
R-31					
2	Nadekegay		husband	27	m
3	Nalenesene		wife	22	f
4	not named		daug	4	f
5	" "	John Nadekegay	son	2	m
R-32					
6	Honay	Albert	husband	32	m
7	Nards		wife	26	f
8	not named		son	5	m
9	" "		daug	3	f
1800	" "		son	2mo	m
R-33					
1	Egkanantal		father	37	m
1802	Eske John		son	9	m

CENSUS of the Indians of Agency,

on , 190 , taken by (Name.) (Official title.)

NUMBER.	INDIAN NAME.	ENGLISH NAME.	RELATIONSHIP.	AGE.	SEX.
R-34 1803	Sebastisy	Louis	husband	28	m
4	Teopiceewahah		wife	29	f
5	not named		daug	7	f
6	" "		daug	4	f
7	" "	Quintin	son	2	m
R-35					
8	Bashchugey		husband	26	m
9	Sebathlanay		wife	21	f
10	not named		son	3	m
1	" "		son	lmo	m
R-36					
2	Zhoson		husband	19	m
3	Danezla	Susie	wife	16	f
1814		Carrie	daug	lmo.	f

CENSUS of the Indians of Agency,
 on , 190 , taken by
 (Name.) (Official title.)

NUMBER.	INDIAN NAME.	ENGLISH NAME.	RELATIONSHIP.	AGE.	SEX.
T-1 1815 6	Elemenye		husband	66	m
	Naba		wife	63	f
T-4 7 8 9 20 1	Chenetehay		husband	59	m
	Nalenchinda		wife	54	f
	Eskeenhatha	John	son	16	m
	Billha	Jack	son	12	m
	Eskehewalsoggy		son	10	m
T-5 2 3 4 5 6 7 8	Che	John Che	husband	41	m
	Atinday		wife	34	f
	not named	Anna Che	daug	13	f
	" "		daug	8	f
	" "		daug	6	f
	" "	Justina	daug	2	f
	" "		son	5mo	m
T-6 9 30 1831	Aday		husband	35	m
	Nazinnah		wife	29	f
	Goseencha		son	9	m

CENSUS of the Indians of Agency,

on , 190 , taken by (Name.) (Official title.)

NUMBER.	INDIAN NAME.	ENGLISH NAME.	RELATIONSHIP.	AGE.	SEX.
T-7 1832	Zohayay		mother	52	f
3	Oshkaisdonlache		son	11	m
4	not named	Harold Chetah	Son	9	m
T-8 5	Metche		husband	23	m
6	Nelchiseh	Lela	wife	20	f
7	not named		daug	4	f
8	" "	Mildred	daug	2	f
T-9 9	Clizchaha		mother	42	f
40	Ottes	Elmer	son	17	m
1	Hetheche		son	8	m
2	not named	Ernestus	son	2	m
T-10 3	Nabadekay		husband	54	m
4	Batendayyah		wife	27	f
1845		Mary Nabadekay	daug	2	f

CENSUS of the _____ Indians of _____ Agency,
 on _____, 190 _____, taken by _____ (Name.) _____ (Official title.)

NUMBER.	INDIAN NAME.	ENGLISH NAME.	RELATIONSHIP.	AGE.	SEX.
T-11 1846	Kalarnje		husband	43	m
7	Dezlenye		wife	43	f
8		Ross	son	19	m
9	Natotalulte		son	15	m
50	not named		son	7	m
T-12					
1		Martine	father	56	m
2	Naykeelje	Robert	son	30	m
3	Gonele	Dewey	son	25	m
T-13					
4	Eskeensinsay		husband	43	m
5	Natsosay		wife	36	f
6	Nalesthizay		daug	18	f
7	Naledechisay	Della	daug	12	f
T-14					
8	Kaynadeski		mother	64	f
9	Eskinesay		husband	28	m
60	Claggy	Martha	wife	21	f
1861	not named		son	3	m

CENSUS of the _____ Indians of _____ Agency,
 on _____, 190 _____, taken by _____

(Name.)

(Official title.)

NUMBER.	INDIAN NAME.	ENGLISH NAME.	RELATIONSHIP.	AGE.	SEX.
T-15 1862	Eskinaki		brother	22	m
T-16 3	Askigas	Francis Mansfield	father		
4		Winnie	daug	3	f
5			daug	1	f
T-19 6	Talistuday		widow	62	f
T-20 7	Eskidtyalay	James Mansfield	husband	33	m
8	Segeday		wife	33	f
9		Lucy	daug	11	f
70		Paul	son	4	m
1		Susan	daug	2	f
T-21 2	Klishkleay		husband	32	m
3	Nadaytunay	Edna	wife	30	f
4	Egapitene		st. daug	10	f
5	Zhinetes		son	4	m
6	not named	Hubert	son	2	m
1877	" "	Roland	son	2mo.	m

CENSUS of the _____ Indians of _____ Agency,
 on _____, 190 _____, taken by _____ (Name.) _____ (Official title.)

NUMBER.	INDIAN NAME.	ENGLISH NAME.	RELATIONSHIP.	AGE.	SEX.
T-22 1878	Bitchehay		husband	35	m
9	Endaheka		wife	36	f
80	Besesteen	Thomas	son	11	m
1	not named		daug	7	f
T-23 2		Herbert Gedyedy	husband	30	m
3		Clara	wife	27	f
4	not named		daug	8	f
5	" "		daug	4	f
6	" "	Emma	daug	1	f
T-24 7	Tiggy	Clarence	husband	26	m
1888	Hodentithay		wife	29	f

CENSUS of the _____ Indians of _____ Agency,
 on _____, 190____, taken by _____
(Name.) (Official title.)

NUMBER.	INDIAN NAME.	ENGLISH NAME.	RELATIONSHIP.	AGE.	SEX.
V-1 1889	Chischillay		husband	66	m
90	Mashleya		wife	54	f
V-3 1	Eadjeendi		husband	56	m
2	Agunpa		wife	59	f
3		Christmas	gr. son	17	m
V-4 4	Nacohan		mother	45	f
5	Yahhe	James	son	13	m
6	Youhay		daug	7	f
V-5 7	Klesay		widow	61	f
V-6 8	Nahnatkah		widow	70	f
V-7 9	Daynzhay		mother	46	f
1900	Gennahyelth	Joseph	son	17	m
1	Salenca	William	son	12	m
2	Chocelth		son	9	m
V-8 1903	Nategay		widow	52	f

CENSUS of the Indians of Agency,

on , 190 , taken by

(Name.)

(Official title.)

NUMBER.	INDIAN NAME.	ENGLISH NAME.	RELATIONSHIP.	AGE.	SEX.
V-9 1904	Teslan		husband	61	m
5	Anezhenepa		wife	38	f
6	Tsetseheh	Roy	son	16	m
7	not named		daug	8	f
8	" "		daug	2	f
9	" "	Ollie	daug	1	f
V-10 10	Eskilzogay	Yellow Boy	husband	45	m
1	Belthnahsheashay		son	14	m
2	Bishygelay		son	12	m
3	Melche	Elmer	son	10	m
4	not named		son	5	m
V-11 5	Cooya		husband	45	m
6	Tishaspa		wife	48	f
7	Haunye	Carl	st.son	22	m
8	Floso		" "	25	m
V-12 9	Nachusapa		husband	70	m
20	Parsine		wife	70	f
V-13 1921	Dackiye		widow	64	f

CENSUS of the

Indians of

Agency,

on _____, 190 _____, taken by _____

(Name.)

(Official title.)

NUMBER.	INDIAN NAME.	ENGLISH NAME.	RELATIONSHIP.	AGE.	SEX.
V-14 1922	Cooley		husband	54	m
3	Bashe		wife	33	f
4	Eskibbandel	Charles	son	14	m
5	Setsay	Willie	son	11	m
6	Oteza		daug	9	f
7	Elchaniskay		daug	5	f
8	Etazha		daug	3	f
V-15 9 30 1	Nalaygoki		mother	58	f
		Sampson	son	17	m
		Schley	son	14	m
V-16 2 3 4 5 6	Naskigay	Bill Gatewood	husband	62	m
	Natogenza		wife	42	f
	Zhayah	Page Gatewood	daug	18	f
	Eskibelch		son	15	m
	Baisha		daug	10	f
V-17 7 8 9 1940	Edilsasay		husband	35	m
	Dzadisph		wife	33	f
	Nahljo		daug	12	f
	Naleasclahha		daug	9	f

CENSUS of the _____ Indians of _____ Agency,
 on _____, 190 _____, taken by _____ (Name.) _____ (Official title.)

NUMBER.	INDIAN NAME.	ENGLISH NAME.	RELATIONSHIP.	AGE.	SEX.
V-18 1941	Tinilzay		husband	41	m
2	Tehe		wife	36	f
3	Chenyyal	Edith	daug	19	f
V-19 4	Coquas		husband	63	m
5	Hedtdee		daug	11	f
6	Chachusay		wife	40	f
7	not named	Edith	daug	8	f
V-20 8	Eskaysnadiltay		father	58	m
9	Dokay		daug	34	f
50	Jaha	Wilson	son	24	m
1	Naldeskich		daug	28	f
V-21 2	Incladenasukay	James Ames	husband	43	m
3	Adunday		wife	39	f
4	Gulhozay		daug	8	f
V-23 5	Tizthlene		husband	27	m
6	Chinash		wife	25	f
1957	not named		daug	4	f

CENSUS of the

Indians of

Agency,

on _____, 190 _____, taken by _____

(Name.)

(Official title.)

NUMBER.	INDIAN NAME.	ENGLISH NAME.	RELATIONSHIP.	AGE.	SEX.
V-24 1958	Algoom		husband	28	m
9	Balchuay		wife	33	f
60	not named		son	9	m
1	" "		son	6	m
2	" "	Johanna	daug	2	f
V-25 3	Nauspa		widow	63	f
V-26 4	Aspa		widow	62	f
5	Bachah		son	29	m
6	Balchay		son	20	m
7	Natche, wife of Jack Boggynoggy		daug	24	f
8	not named, daug. " "		gr. daug	4	f
V-27 9	Mechoay		husband	53	m
70	Eskeenaski		wife	48	f
1971	Hayadagah	Andrew	son	20	m
V-28 1972	Bitoisay		single	25	m

CENSUS of the _____ Indians of _____ Agency, _____
 on _____, 190 _____, taken by _____ (Name.) _____ (Official title.)

NUMBER.	INDIAN NAME.	ENGLISH NAME.	RELATIONSHIP.	AGE.	SEX.
V-29 1973	Kadilton		husband	51	m
4	Natlayna		wife	38	f
5	Cohnatoh	Katy	daug	17	f
6	Coldilthlay	Luther	son	16	m
7		Florence	daug	14	f
8	Chinezohule	Victor	son	10	m
9	not named		son	3	m
V-30 80	Gothlay		mother	34	f
1	Incladdendeah	Cyril	son	23	m
2	Clanatashlay		son	22	m
3	Chekleghay		son	19	m
4	Katchsos	Lewis	son	16	m
V-31	Geindayskoy		widow	20	f
5					
6	not named	Oscar Blett	son	1	m
	" "				
V-32	Skilzanay		mother	25	f
7					
8	not named		daug	7	f
1989	" "		daug	4	f

CENSUS of the _____ Indians of _____ Agency,
 on _____, 190 _____, taken by _____ (Name.) _____ (Official title.)

NUMBER.	INDIAN NAME.	ENGLISH NAME.	RELATIONSHIP.	AGE.	SEX.
V-33 1990	Naslayintayli		mother	82	f
1	Kenaysnuney		wife	43	f
2	Doyelti		husb	34	m
V-35 3	Nalittaya		widow	41	f
4	not named		daug	6	f
5	Hoshkaykitdayah	Andrew Bent	st. son	12	m
6	not named		daug	4	f
V-36 7	Tegoya		husband	46	m
8	Tahgleseclaylay		wife	33	f
9	Selee	Marion	son	11	m
2000	not named		son	2	m
V-34 1	Atzeay	Charles Foster	husband	32	m
2	Otaosleay		wife	32	f
3	not named		son	5	m
4	" "	Clara	daug	2	f
V-37 5	Danazinay		husband	38	m
6	Nadotayhe		son	17	m
7	Bahnehgeshay		son	15	m
8	Nahletlochay		daug	12	f
9	Keesay		wife	29	f
2010		John	son	2	m

CENSUS of the

Indians of

Agency,

on _____, 190 _____, taken by _____

(Name.)

(Official title.)

NUMBER.	INDIAN NAME.	ENGLISH NAME.	RELATIONSHIP.	AGE.	SEX.
V-38 2011	Nazenengeay		father	30	m
2	Elcagayaha		daug	5	f
V-39 3	Isasnosas		widow	58	f
V-40 4	Napajintell		widow	54	f
V-42 5	6	David Gregg	husband	37	m
6	Nalenedel		wife	34	f
V-43 7	Tesenday	David Perry	husband	37	m
8	Chicoki		wife	37	f
9	not named		daug	5	f
20	" 2" 2"	May Perry	daug	1	f
V-44 1	Nahgelah		husband	56	m
2	Alzahah		wife	34	f
3	Eskiekahay	Pedro	st.son	16	m
V-45 4	Nagaha		widow	34	f
5	not named		son	7	m
V-46 6	Yaznancha	Jack	husband	56	m
2027	Klitadayah		wife	55	f

CENSUS of the _____ Indians of _____ Agency,
 on _____, 190____, taken by _____ (Name.) _____ (Official title.)

NUMBER.	INDIAN NAME.	ENGLISH NAME.	RELATIONSHIP.	AGE.	SEX.
V-47 2028	Bakisinke		widow	66	f
V-48 9		Chinaman	husband	21	m
30	Escoin	Jennie	wife	20	f
V-49 2	Pachinpa		gr.mother of wife	67	f
		2032 Not counted.			
V-50 3	Eschnay		husband	31	m
4	Natzilay		wife	31	f
5	Nadenzhun	Randel	son	11	m
6	not named		daug	4	f
7	" "	Belle	daug	2	f
V-51 8	Oklinay		widow	61	f
V-52 9	Etaydenche		widow	76	f
V-53 140	Nachahuke	Jim	husband	32	m
2041	Ehezinday		wife	32	f

CENSUS of the _____ Indians of _____ Agency,
 on _____, 190 _____, taken by _____ (Name.) _____ (Official title.)

NUMBER.	INDIAN NAME.	ENGLISH NAME.	RELATIONSHIP.	AGE.	SEX.
V-53, continued					
2042	Enna	Ena	daug	8	f
3	not named		daug	6	f
4	" "		daug	3	f
5	" "	Robert Skeseseasy	son	2	m
6		Helena	daug.	5mo	f
V-54					
7	Nalthahyah		widow	49	f
V-55					
8	Niapaha	Thomas Friday	husband	43	m
9	Cricket	Cricket Friday	daug	11	f
V-56					
50	Guleschunay, Chelaha		husb	27	m
1	Chineton		wife	31	f
V-57					
2	Loki	Richard Quay	husband	32	m
3		Marie Quay	wife	28	f
4		Dollie Quay	daug	12	f
5		Charlie Quay	son	9	m
6		Alfred Quay	son	5	m
2057		Matt Quay	son	2	m

CENSUS of the _____ Indians of _____ Agency, _____
 on _____, 190 _____, taken by _____

NUMBER.	INDIAN NAME.	ENGLISH NAME.	RELATIONSHIP.	AGE.	SEX.
V-58 2058	Clossay		mother	41	f
9	Densilunnay	Hugh	son	16	m
60	Dahizeklis, Chinay	Amos	son	15	m
1	Nahgezleh		daug	9	f
2	not named	Johnnie	son	12	m
3	" "		daug	6	f
4	" "		daug	4	f
5	Eskeenlazha	Elmer	son	4mo.	m
V-59 6	Alchteenday	Joseph Twahna	husband	32	m
7	Nahkinessah		wife	17	f
8		Rabbit	son	10	m
9		Ola	daug	8	f
70		Clifford	son	1	m
V-60 1	Eskeentehleggy		husband	29	m
2	Nezeay		wife	27	f
3	not named	Patrick	son	9	m
4	" "		daug	5	f
5		Paul	son	8mo	m
V-61 2076	Chargay, Chugy	Chargay	widow	20	f

CENSUS of the _____ Indians of _____ Agency, _____

on _____, 190 _____, taken by _____ (Name.) _____ (Official title.)

NUMBER.	INDIAN NAME.	ENGLISH NAME.	RELATIONSHIP.	AGE.	SEX.
V-62 2077	Narcisse	Charles Gatewood	husband	31	m
8	Nabaygega		wife	44	f
9	not named	Oggie	son	8	m
80	" "		son	5	m
1	" "	Robert Gatewood	son	2	m
V-63 2	Shuay	Jack	husband	29	m
3	Naleneedelhlay		wife	27	f
4	Naleedeinahe		daug	7	f
5	not named		daug	5	f
6	" "		son	3	m
7	" "	Ambrose	son	2	m
V-64 8	Coneage	Norman Thompson	husband	28	m
9	Chinda		wife	26	f
90	not named		daug	7	f
1	" "		son	5	m
2	" "		daug	3	f
2093	" "	Nicolas	son	1	m

CENSUS of the _____ Indians of _____ Agency,
 on _____, 190 _____, taken by _____ (Name.) _____ (Official title.)

NUMBER.	INDIAN NAME.	ENGLISH NAME.	RELATIONSHIP.	AGE.	SEX.
V-65 2094	Nahkayyay		husband	28	m
5	Nalene		wife	33	f
6	not named		son	3	m
7	" "	Elinor	daug	1	f
V-66	PedroNahkayyay	Dennis Gregg	husband	20	m
9	Ahaldechaay	Josephine	wife	17	f
V-67					
2100	Dehose		husband	23	m
2101	Nahlonegeidtselay		wife	15	f

CENSUS of the _____ Indians of _____ Agency, _____
 on _____, 190 _____, taken by _____ (Name.) _____ (Official title.)

NUMBER.	INDIAN NAME.	ENGLISH NAME.	RELATIONSHIP.	AGE.	SEX.
Y-1 2102	Skilskey		husband	56	m
3	Mayzhegay		wife	48	f
4	Chewala		son	14	m
Y-2 5	Nayadetale		mother	68	f
6	Kahgale		son	46	m
Y-3 7	Klistzoa		husband	39	m
8	Saygetan	Nellie	wife	30	f
9	Bashela	Dorris	daug	11	f
10	not named		daug	5	f
Y-4 1	Sheelassay		husband	47	m
2	Genthlinday		wife	43	f
3	Kaydaylassy	Silas	son	17	m
4	Dingge		daug	15	f
5	Nahdenki	Julia	daug	11	f
6	not named		daug	4	f
2117		George	son	9mo	m

CENSUS of the _____ Indians of _____ Agency, _____

on _____, 190 _____, taken by _____ (Name.) _____ (Official title.)

NUMBER. Y-5	INDIAN NAME.	ENGLISH NAME.	RELATIONSHIP.	AGE.	SEX.
2118	Nakay		husband	48	m
9	Gasechey		wife	31	f
2120	Onatcheay	David	son	12	m
1	Cheay		daug	9	f
2	not named		son	5	m
Y-7					
3	Skenaalinay		husband	38	m
4	Naleneasch		wife	29	f
5	not named		son	4	m
Y-8					
6	Beneskegy		husband	45	m
7	Dulthlazah	Jesse	son	16	m
8	Natgeley	Lena	daug	13	f
9	Eskeenahesthaey	Nelson	son	10	m
30	Tleh		son	8	m
Y-9					
1	Ishkehendy		husband	45	m
2	Tishlunay		wife	42	f
3	Tudschelay	Dewey	son	20	m
Y-10					
2135	Ischargay	Clinton	father	39	m
			son	6	m

CENSUS of the

Indians of

Agency,

on _____, 190 _____, taken by _____

(Name.)

(Official title.)

NUMBER.	INDIAN NAME.	ENGLISH NAME.	RELATIONSHIP.	AGE.	SEX.
Y-11 2136	Nantangelay	Isaac Skilskey	husband	26	m
7	Nayadel	Clara	wife	24	f
8		Henry Skilskey	son	2	m
Y-12 9	Nahdeahshlay		husband	61	m
40	Ohgueyah		wife	56	f
1	Dahgintah	Bessie	daug	14	f
2		Martha	daug	7	f
3	Nolte jay	Della	daug	21	f
Y-13 4	Narcisce		husband	39	m
5	Nataske		wife	34	f
6	Sembecoza	Fannie	daug	13	f
7	Jacon	Mary	daug	11	f
8	Nahdehnetah		son	7	m
9		Melissa	daug	2	f
2150		Earl	son	7mo	m

CENSUS of the

Indians of

Agency,

on _____, 190 _____, taken by _____

(Name.)

(Official title.)

NUMBER.	INDIAN NAME.	ENGLISH NAME.	RELATIONSHIP.	AGE.	SEX.
Y-14 2151	Tenay		husband	53	m
2	Nagigalay		wife	46	f
3	Capitillo	Logan	son	18	m
4	Besselecke	Wooster	son	16	m
5	Bacawarahehe	Edward	son	13	m
6	Bahnajekie	Dora	daug	11	f
7	not named		daug	8	f
8	" "		son	3½	m
9	" "	Flora	daug	1½	f
Y-15 60	Natsezaspa		mother	52	f
Y-16 1	Dhesala	Peter	brother	19	m
2	Calazhen Children of Y-20		sister	17	f
Y-17 3	Eszalshehe		widower	37	m
Y-18 4	Nacheash		widow	63	f
Y-19 5	Nechekay	Sam Closhay	single	29	m
Y-20 6	Benintunay		father	48	m
7	Ashkotatezah	John	st. son	19	m
2168	Aconzah	Rivers	son	13	m

CENSUS of the

Indians of

Agency,

on _____, 190 _____, taken by _____

(Name.)

(Official title.)

NUMBER.	INDIAN NAME.	ENGLISH NAME.	RELATIONSHIP.	AGE.	SEX.
Y-21 2169	Natusoonla		mother	51	f
70	Nahleneclahyah	Laura	daug	17	f
1	Kitzilay		daug	27	f
Y-22 2	Naminday		mother	54	f
3	Kishedahgaha	Lucile	gr. daug	12	f
Y-24 4	Tsiyahah		husband	35	m
5	Padaostiggy		wife	27	f
6	Karbechun	Teddy	son	12	m
7	not named	Charley	son	9	m
8	" "		daug	3	f
9	" "	Reuel	son	2	m
Y-25 80	Tohnegay	Thomas Wycliffe	father	31	m
1	not named	Simon	son	8	m
Y-26 2	Tunatany		mother	41	f
3	Eskeen	Carl	son	19	m
Y-23 4	Skilchonay		husband.	34	m
5	Kacheay	Irene	wife	19	f
2186	not named		son	2mo	m

CENSUS of the _____ Indians of _____ Agency,
 on _____, 190 _____, taken by _____ (Name.) _____ (Official title.)

NUMBER.	INDIAN NAME.	ENGLISH NAME.	RELATIONSHIP.	AGE.	SEX.
Y-27 2187 8	Gushenay		husband	44	m
	Nakagetel		wife	32	f
Y-28 9 90 1 2		Daniel Nahdeahshlay	husband	29	m
	Nalenegelesh		wife	26	f
	not named		daug	5	f
	" "	Emeline	daug	2	f
Y-29 3	Eskegonsay		widower	26	m
Y-30 4 5	Tengizeah	Charles Suttle	husband	34	m
	not named		son	3	m
Y-31 6 7	Costinnay		husband	19	m
		Jessie Wright, San Carlos	wife	22	f
Y-32 8 2199	Kessay		husband	23	m
	Bedende		wife	22	f

CENSUS of the

Indians of

Agency,

on

, 190 , taken by

(Name.)

(Official title.)

NUMBER.	INDIAN NAME.	ENGLISH NAME.	RELATIONSHIP.	AGE.	SEX.
Y-33 2200	Saniage	Foster	husband	24	m
1	Bart	Bart	wife	18	f
Y-34					
2	Halkayneday	Cornelius Clarence	husband	23	m
3	Nalenetezinay	Martha	wife	24	f
4		Julius	son	2	m
Y-36					
5	Nentsesay	Nathan	husband	25	m
2206	Kathlay	Minnie	wife	21	f

CENSUS of the _____ Indians of _____ Agency,
 on _____, 190 _____, taken by _____ (Name.) _____ (Official title.)

NUMBER.	INDIAN NAME.	ENGLISH NAME.	RELATIONSHIP.	AGE.	SEX.
Z-1 2207	Naskilsohn		husband	66	m
8	Sinpah		wife	69	f
9	Nahlallanetay		wife#2	53	f
10	Glecheki		sister	63	f
1	Nahbahgelche	Walter	son	10	m
2	not named		son	8	m
3	Naleenza		daug	3	f
Z-2 4	Eskeenlanasa		husband	69	m
5	Kayehunpah		wife	66	f
Z-3 6	Pahah		husband	52	m
7	Ahdeloze		wife	54	f
8	Dzahiten	Oliver Cromwell	st.son	25	m
9	Egalech	Donald	st,son	22	m
2220	Indahsha				
1	Eskeesna		son	16	m
Z-4 2	Chuneskasay, Dalelayay		husband	39	m
3	Nahspah		wife	53	f
2224		Lowell Bones	gr nephew	5	m

CENSUS of the

Indians of

Agency,

on _____, 190 _____, taken by _____

(Name.)

(Official title.)

NUMBER.	INDIAN NAME.	ENGLISH NAME.	RELATIONSHIP.	AGE.	SEX.
Z-5 2225	Chegay		husband	37	m
6	Nahlenezhune		wife	36	f
7	Clumsy		daug	9	
8	not named		daug	7	f
9	" "		son	5	m
30	" "	Pauline	daug	2	f
1	" "	Elva	daug	1	f
Z-7 2	Nahyashas		mother	68	f
3	Bezhashay, Hewiltohay		son	43	m
Z-9 4	Biyuloallatha		husband	53	m
5	Anneski		wife	51	f
Z-10 6	Incladden		husband	58	m
7	Sedelsesayees		wife	56	f
8	Eskeendakeyay		son	26	m
9	Enelthte	Emma Walnchoay	Niece of wife	18	f
40	Haskayysinte	Irving	son	14	m
2241	Taahs	Iva	daug	16	f

CENSUS of the _____ Indians of _____ Agency,
 on _____, 190 _____, taken by _____ (Name.) _____ (Official title.)

NUMBER.	INDIAN NAME.	ENGLISH NAME.	RELATIONSHIP.	AGE.	SEX.
Z-12 2242	Cledeleche		widower	62	m
Z-13 3	Klatzin		husband	62	m
4	Cencleshay		wife	54	f
5	Goodench	Horace	son	16	m
Z-14 6	Chogay	Charles Henry	husband	40	m
7	Kayda	Helena	wife	20	f
8	not named		son	5	m
9	" "		son	3	m
50		Cordelia	daug	6mo	f
	" "				
Z-15 1	Gushos		father	68	m
2	Chizhay		daug	49	f
2253	Shagay		brother	66	m

CENSUS of the

Indians of

Agency,

on , 190 , taken by

(Name.)

(Official title.)

NUMBER.	INDIAN NAME.	ENGLISH NAME.	RELATIONSHIP.	AGE.	SEX.
Z-18					
2254	Eskayanatilth		husband	53	m
5	Nakenela		wife	54	f
6	Nadegay	Harry	son	26	m
7	Naluntahhah	Elma	daug	15	f
8	Taah	Emma	daug	12	f
9	Dahde jeyun	Guy	son	13	m
60	Tahinzi		son	9	m
1	not named		daug	6	f
2	" "		son	5	m
Z-19					
3	Eskeennizechit		husband	27	m
4	Nalenequeah		wife	21	f
5	not named		daug	5	f
6	" "	George	son	1	m
Z-20					
7	Enzhaha	Charles Enzhaha	husband	29	m
8	Teeshay		wife	30	f
9	not named		son	6	m
70	" "		son	3	m
1	" "	James	son	1½	m
Z-21					
2	Indahsha	Patrick Pahah	husband	19	m
3	Nahtahendetlay	Fannie Carroll	wife	20	f
2274		Allen Pahah	son	lmo	m

CENSUS of the

Indians of

Agency,

on

, 190 , taken by

(Name.)

(Official title.)

NUMBER.	INDIAN NAME.	ENGLISH NAME.	RELATIONSHIP.	AGE.	SEX.	
UNASSIGNED						
2275		John Riley	husb	45	m	
6		Amanda	wife	28	f	
7	Kanahdilthay	Luke Riley	husb	20	m	
8			wife	28	f	
9			Homer	st. son	8	m
80		Charles Maltway	widower	40	m	
1		Walter Santos	husband	36	m	
2	Nessay		wife	30	f	
3	not named		son	5	m	
4		Blanche	daug	3	f	
5		Leban L. James	husband	42	m	
6	Tchatsoge		wife	32	f	
7	Heienahethetucky	Sarah	daug	13	f	
8	not named	Leda	daug	10	f	
9	" "	Peter	son	6	m	
	" "					
2290	" "	Zella	daug	1½	f	

CENSUS of the

Indians of

Agency,

on

, 190 , taken by

(Name.)

(Official title.)

NUMBER.	INDIAN NAME.	ENGLISH NAME.	RELATIONSHIP.	AGE.	SEX.
2291		Gray Oliver	husband	47	m
2	Halnazhjo		wife #3	19	f
3	Agodeche	Willie	son	17	m
4	Hellah	Hellay	daug	11	f
5		Lambert I. Stone	husband	46	m
6	Chinchinay		wife	27	f
7		Sadie	daug	9	f
8		Mabel	daug	5	f
9		Katie	daug	4	f
2300		Elizabeth	daug	2	f
1	Dohegesay	Hoke Smith	single	26	m
2	Ishkishy	Penche	husband	36	m
3	Nattlaheash		wife	25	f
4			son	7	m
5		not named	son	5	m
2306		Richard	son	1	m

CENSUS of the _____ Indians of _____ Agency,
 on _____, 190 _____, taken by _____ (Name.) _____ (Official title.)

NUMBER.	INDIAN NAME.	ENGLISH NAME.	RELATIONSHIP.	AGE.	SEX.
2307	Tsadindes	Rivers Lavender	husband	22	m
8	Clegay	Millie	wife	20	f
9		Marie Nellie Lavender	daug	2	f
10		White Mountain Jack	husband	42	m
1	Kisenash		wife	37	f
2	Bazhetehe	Nola	daug	12	f
3	Insedescalh	Mollie, wife of Col. Cooley	wife	66	f
4		Donald Cooley	son	21	m
5		Lillie Cooley	daug	31	f
6	Daug. of Mrs. Cooley	Belle Amos	wife	36	f
7		Roy	son	16	m
8		Paul	son	14	m
9		Byron	son	12	m
2320		Earl	son	9	m
1		Thomas	son	7	m
2322		Elsie	daug	5	f

CENSUS of the _____ Indians of _____ Agency,
 on _____, 190 _____, taken by _____,
 (Name.) (Official title.)

NUMBER.	INDIAN NAME.	ENGLISH NAME.	RELATIONSHIP.	AGE.	SEX.
2323 4	Son of Mrs. Cooley	Bert Cooley	husband	23	m
		Mar. Pima Indian Albert	son	2	m
5	Son of Mrs. Cooley	Charles Cooley	husband	29	m
6	Daug. of Mrs. Cooley	Cora Pattis	wife	34	f
7		Charley	son	6	m
8		Roy	son	4	m
9		Emily	daug	2	f
2330		Calvin Tesay	husband	25	m
1	Chapi		wife	24	f
2		Chester Gatewood	husb	24	m
3		Mary	wife	18	f
4		Preston L. Gatewood	son	3mo	m
5	Talthki	Ben Stago	husb	41	m
6			wife #1	24	f
7		Ella	daug	8	f
8	not named		daug	7	f
9	" "		son	4	m
40	" "		son	2	m
12	" "	Daisy	wife #2	20	f
3	" "		daug	6	f
2344	" "	Don	son	5	m
			son	6mo	m

CENSUS of the _____ Indians of _____ Agency,
 on _____, 190 _____, taken by _____,
 (Name.) (Official title.)

NUMBER.	INDIAN NAME.	ENGLISH NAME.	RELATIONSHIP.	AGE.	SEX.
2323	Son of Mrs. Cooley	Bert Cooley	husband	23	m
4		Mar. Pima Indian Albert	son	2	m
5	Son of Mrs. Cooley	Charles Cooley	husband	29	m
6	Daug. of Mrs. Cooley	Cora Pattis	wife	34	f
7		Charley	son	6	m
8		Roy	son	4	m
9		Emily	daug	2	f
2330		Calvin Tesay	husband	25	m
1	Chapi		wife	24	f
2		Chester Gatewood	husb	24	m
3		Mary	wife	18	f
4		Preston L. Gatewood	son	3mo	m
5	Talthki	Ben Stago	husb	41	m
6			wife #1	24	f
7		Ella	daug	8	f
8	not named		daug	7	f
9	" "		son	4	m
40	" "		son	2	m
1	" "	Daisy	wife #2	20	f
2	" "		daug	6	f
3	" "	Don	son	5	m
2344	" "		son	6mo	m

Census, 1912
White Mountain Apache Indians.

Census of the
WHITE MOUNTAIN APACHE INDIANS,
under the
FORT APACHE INDIAN AGENCY, ARIZONA.
June 30, 1912.

MALES, ----- 1161.
FEMALES, ----- 1210.
Total, 2371

SCHOOL POPULATION:
--805--

MALES, ----- 423.
FEMALES ----- 382.
Total, 805

-----oOo-----
Children attending Ft. Apache Training School, *211.
Children attending Reservation Day Schools, 125
Children attending Non-reservation school, 1
Children not physically fit to attend school, 200
Children that should be in school, 268
Total, 805

-----oOo-----
Increase in population for the year 27.

* 10 in Hospital Camps.

CENSUS of the White Mountain Apache Indians of Fort Apache Agency, Arizona.
 on June 30, 1912, taken by C. W. Crouse, Supt. & Spc. Disb. Agent.
 (Name.) (Official title.)

NUMBER.		INDIAN NAME.	ENGLISH NAME.	RELATIONSHIP.	AGE.	SEX.
Last.	Present.					
	A-1.					
1		Alchesay		husband	59	m
2		Tahjenny		wife	54	f
3		Skilnahilgolth	Martin	son	15	m
4		Diltee		daug.	11	f
	A-1. No. 2.					
5		Monolay		mother	49	f
6		Eshkilah		son	12	m
7		Malekah		daug.	10	f
8		Not named		daug.	8	f
	A-2.					
9		Ashoday	Roger	single	18	m
	A-3. No. 1.					
10		Shekayclenay	Mike	husband	57	m
11		Natzahha		wife	55	f
12		Altzosesay		son	14	m
	A-5. No. 2.					
13		Tzablaytzonay		mother	53	f
14		Eskeyustay	Archie	son	23	m
15		Bonito Alkasha		son	11	m
16		Not Named		son	8	m
17		" "		Daug.	4	f
18			James	son	2	m

CENSUS of the White Mountain Apache Indians of Fort Apache Agency, Arizona,
 on June 30, 1912, taken by Supt. C. W. Crouse, Supt. & Spc. Disb. Agent.
 (Name.) (Official title.)

NUMBER.		INDIAN NAME.	ENGLISH NAME.	RELATIONSHIP.	AGE.	SEX.
Last.	Present.					
A-3. No. 3.						
19		Nahchee		mother	44	f
20		Malenechu		son	14	m
21		Not named		daug.	2	f
22		" "		son	6	m
A-4.						
23		Go		husband	45	m
24		Nashtose		wife	35	f
25		Nahyu		son	12	m
26		Sheva		son	9	m
27		Dhoklishbenindah	Timothy	son	7	m
28		Bantlah		daugh.	6	f
29		Nahchon		daug.	4	f
30		Not named	Ellen	daug.	2	f
31		not named		son	11mo	m
A-5.						
32		Zahgotah		husband	46	m
33		Doneshe		wife	54	f
34		Zhohay		son	30	m
35		Dzaindeh	Oushman	son	21	m
36		Neshnahtse	Charles	son	13	m

CENSUS of the White Mountain Apache Indians of Fort Apache Agency, Arizona
 on June 30.; 1912., taken by C.W. Crouse, Supt. & Spc. Disb. Agent.
 (Name.) (Official title.)

NUMBER.		INDIAN NAME.	ENGLISH NAME.	RELATIONSHIP.	AGE.	SEX.
Last.	Present.					
	A-6.					
37		Tortice		father	41	m
38		Eskeegelte		son	10	m
39	A-7.	Nahtaydaystale		mother	64	f
40		Not named		gr. daug.	15	f
41	A-8.	Go-klish		husband	43	m
42		Aykay		wife	41	f
43			Stephen	son	11	m
44			ChargayGo-klish	Daug.	9	f
45		Naleneadah		daug.	7	f
46	A-9.	Nekisintale		widow	52	f
47	Kasey		Luther	son	17	m
48		Gooden		daug.	10	f
49	A-10.	Aydeelgody		Mother	79	f
50		Cloach		son	30	m
51		Nalintzeetsela		gr. daug.	15	f

CENSUS of the

Indians of

Agency,

on _____, 19____, taken by _____,

(Name.)

(Official title.)

NUMBER.		INDIAN NAME.	ENGLISH NAME.	RELATIONSHIP.	AGE.	SEX.
Last.	Present.					
52	A-11.	Eleandazen Inday	Charley	husband	46	m
53		Nanchuetahcahhah		wife	42	f
54		Binogosenay		son	18	m
55		Goodyke	Samuel	son	13	m
56		Deshpie	Jack	son	10	m
57		Anagestega		son	16	m
58		Not named		daug.	6	f
59		" "		son	2	m
60		" "		son	1mo.	m
61	A-12.	Natsin		husband	68	m
62		Nahgaygetyelth		wife	54	f
63	A-13.	Tzaha		husband	40	m
64		Teheki		wife	30	f
65		Nalenebicloay	Maudie Tzaha	daug.	11	f
66		Chuhaly	Nora	daug.	9	f
67		Delcka		daug.	8	f
68		Not named		daug.	5	f
69			Chris	son	1	m

CENSUS of the Indians of Agency,

on 19....., taken by (Name.) (Official title.)

NUMBER.		INDIAN NAME.	ENGLISH NAME.	RELATIONSHIP.	AGE.	SEX.
Last.	Present.					
	A-14.					
70		Desaynahski		mother	68	f
71		Kayelthba	Kay Elthba	son	30	m
72		Eitheheen		gr. son	12	m
	A-15.					
73		Eskeenajaha		widow	48	f
	A-16.					
74		Naletsosay		mother	47	f
75		Elarhah		son	21	m
76		Ocheega		son	13	m
	A-17.					
77		Lunnay Wool		husband	46	m
78		Ishsahaley	Blanche	daug.	11	f
79		Not named		son	6	m
80		" "		son	4	m
81			Emma	daug.	1	f
	A-18.					
82		Nantásay	Peter Sanchez	husband	31	m
83		Becelay		wife	26	f
84		Not named	Fred	son	8	m
85			Walter Sanchez	son	2	m
86		Not named	Phebe	daug	1Mo	f

CENSUS of the _____ Indians of _____ Agency,

on _____, 19____, taken by _____

(Name.)

(Official title.)

NUMBER.		INDIAN NAME.	ENGLISH NAME.	RELATIONSHIP.	AGE.	SEX.
Last.	Present.					
	A-19.					
87		Nachu		husband	40	m
88	?	Cha	Calvin	son	14	m
89		Enche	Nelson	son	13	m
90		Not named		daug.	8	f
91		Shestone		wife	30	f
92		Not named		son	3	m
93		" "	Chloe	daug.	1	f
	A-20.					
94		Nahah	Charley Nahah	husband	46	m
95		Ezlinday		wife	41	f
96		Ehosee		daug.	10	f
97		Eskeyegoeklielthla		son	8	m
98		Naleeshay		son	10	m
99			Eunice	daug.	1	f
	A-21.					
100		Bohl	Sidney	husband	19	m
101		Dozshe	Ellen	wife	17	f
102			Harriet	daug.	lmo.	f
	A-22.					
103		No. 1. Skittie Ishtel		husband	46	m
104		Catchway		wife	48	f
105		Enaeglehah	Isabel	daug.	17	f
106		Gestsahah		daug	8	f

CENSUS of the Indians of Agency,

on , 19....., taken by
(Name.) (Official title.)

NUMBER.		INDIAN NAME.	ENGLISH NAME.	RELATIONSHIP.	AGE.	SEX.
Last.	Present.					
107	A-22. No. 2.	Gleskigay		mother	32	f
108		Denchuay	Hazel	daug.	13.	f
109		Haskibenkakilsh		son	11	m
110		Itiden		daug.	4	f
111		Not named		son	3	m
112		" "		son	2	m
113	A-23.	Conay		bachelor	51	m
114	A-24.	Blanche	Wyatt Katoggy	husband	26	m
115		Nahtegay		wife	24	f
116		Not named		son	5	m
117			Cora	daug.	2	f
118	A-25.	Dzeindaya		husband	23	m
119		Chargu		wife	31	f
120	A-26.	Naldiskatski		mother	49	f
121		Eskeensles		son	15	m

CENSUS of the Indians of Agency,

on , 19....., taken by

(Name.)

(Official title.)

NUMBER.		INDIAN NAME.	ENGLISH NAME.	RELATIONSHIP.	AGE.	SEX.
Last.	Present.					
	A-27.					
122		Netzayki		widow	61	f
123		Nagosen	Florence	gr. daug.	16	f
124		Senazle	Mabel	gr. daug.	14	f
125		Inkilahkah	Belle	gr. daug.	11	f
	A-28.					
126		Nahlenestunay		mother	56	f
127		Nalgleshay		husband	25	m
128		Miltchay		wife	22	f
129		not named		son	3	m
130			Arlene	daug.	2	f
131			Gilbert	son	lmo.	m
	A-29.					
132		Clogestine	Augustine Quintero	husband	23	m
133		Nalencbezhy		wife	21	f
134			John Quintero	son	3	m
135		not named		daug	10Mo.	f
	A-30.					
136		Zlinday	Joseph Pinal	husband	33	m
137		Nestarki		wife	36	f
138			Bessie Pinal	daug.	12	f
139		Not named		son	9	m
140		" "		son	8	m

CENSUS of the _____ Indians of _____ Agency,

on _____, 19____, taken by _____,

(Name.)

(Official title.)

NUMBER.		INDIAN NAME.	ENGLISH NAME.	RELATIONSHIP.	AGE.	SEX.
Last.	Present.					
141	A-30	Not named	Allie	son	8	m
142	A-31.	Nabenatathe	Henry Carrol	husband	31	m
143		Toespah		wife	20	f
144			Ruth Carrol	daug.	2	f
145		not named		son	2Mo	m
146	A-33.	Kalethatanalde		gr. mother	74	f
147		Danahyah		mother	34	f
148			Marie	sister	19	f
149		Chugala		son	12	m
150		Not named		son	6	m
151			Helena	daug.	11	f
152		Peela		daug.	9	f
153	A-34.	Cosay		widow	67	f
154	A-35.	Dzeindaya		husband	23m	m
155		Yahnahpahah		widow	31	f
156		Nalenechala	Estena	niece	13	f
157		Nalenewonsch		niece	11	f

CENSUS of the

Indians of

Agency,

on _____, 19____, taken by _____

(Name.)

(Official title.)

NUMBER.		INDIAN NAME.	ENGLISH NAME.	RELATIONSHIP.	AGE.	SEX.
Last.	Present.					
158	A-36.	Mayendezen	Lawrence Zagatah	husband	25	m
159		Seshytaden		wife	31	f
160		Not named		son	5	m
161			Florence Zagatha	daug.	3	f
162	A-37.	Charar		husband	27	m
163		Nahchechinkgay	Ellen Colelay	wife	26	f
164		not named		son	1	m
165	A-38.	Indayocahilgood	Cahlgood Alchesay	husband	20	m
166		Nabenahki	Jennie	wife	18	f
167	A-39.	Eltonay		husband	58	m
168		Nahskinaski		wife	55	f
169	A-40.	Iecoghagay		St. son	47	m
170	A-41.	Daygogetinday		mother	59	f

CENSUS of the Indians of Agency,

on , 19....., taken by
(Name.) (Official title.)

NUMBER.	INDIAN NAME.	ENGLISH NAME.	RELATIONSHIP.	AGE.	SEX.
171 ^{A-41}	Blehetisley	Hattie Pinal	daug.	28	f
172	Henchu		gr. son	12	m
173	Lahga		daug	28	f
174	Not named		gr. son	9	m
175		Lester	son of Hattie	1½	m
176 ^{A-42.}	Naltahpah		husband	67	m
177	Nahkealse		wife	65	f
178	Pahtah	Flora Go-klish	gr. niece	19	f
179 ^{A-43.}	Geclahan		mother	57	f
180 ^{A-44.}	Eskibashkean		husband	39	m
181	Clegay		wife	31	f
182	Tzunah	Rufus	son	10	m
183	Kizhe		daug.	9	f
184	Not named		daug.	5	f
185	" "		daug.	4	f
186	Elliott		son	1½	m

CENSUS of the _____ Indians of _____ Agency,

on _____, 19____, taken by _____

(Name.)

(Official title.)

NUMBER.		INDIAN NAME.	ENGLISH NAME.	RELATIONSHIP.	AGE.	SEX.
Last.	Present.					
187	A-45.	Nahgahsay		single	44	m
188	A-46.	Elihu	Elihu Quintero	widower	27	m
189	A-47.	Cooloo		husband	65	m
190		Nahneki		wife	64	f
191	A-48.	Mazil	Old Hospital Jim	husband	70	m
192		Nahlskigay		wife	60	f
193		Otah	Bessie Mazil	daug.	29	f
194		Hedekaah		daug	21	f
195	A-49.	Ango		mother	45	f
196		Mehilhteyhe		son	10	m
197	A-50.	Goodgonyah		nephew	59	m
198		Nahkidaysash		aunt	75	f

CENSUS of the Indians of Agency,

on , 19....., taken by

(Name.)

(Official title.)

NUMBER.		INDIAN NAME.	ENGLISH NAME.	RELATIONSHIP.	AGE.	SEX.
Last.	Present.					
199	A-51.	Taystay		husband	39	m
200		Meyshah		wife	25	f
201		Not named		daug.	5	f
202		not named	Edith	daug.	1½	f
203	A-52.	Shegehe		husband	53	m
204		Nilihtayhay		wife	40	f
205		Nalencany	Lela	daug.	22	f
206		Shahah	Myron	son	15	m
207		Eskeenctelth		son	9	m
208		not named		daug.	7	f
209		" "		son	3	m
210		" "	Dewitt	son	2	m
211	A53	Esksheesay		husband	25	m
212		Wohylay		wife	23	f
213		Eskeedieltelth		son	10	m
214		Not named		daug.	6	f
215		" "		son	5	m
216		" "	Augusta	daug.	3	f

CENSUS of the Indians of Agency,

on 19....., taken by
(Name.) (Official title.)

NUMBER.		INDIAN NAME.	ENGLISH NAME.	RELATIONSHIP.	AGE.	SEX.
Last.	Present.					
217	A-54.	Getla	Bill	husband	41	m
218		Nacheay		wife	65	f
219			Ferdie	son	14	m
220		Nalenebezeel		daug	10	f
221	A-55.	Stilith	Slim Jim	husband	50	m
222		Teelchisay		wife	50	f
223		Dohely		son	14	m
224		Nalenebehtah		daug.	8	f
225		Not named		son	5	m
226	A-56.	Bonito		husband	60	m
227		Naskogay		wife	30	f
228		Dedesilaay		son	14	m
229		Bekeseh	Bekeseh	son	10	m
230		Not named	Aaron	son	8	m
231			Chrispus	son	14	m
232	A-57.	Natzaycheheh		husband	33	m
233		Clayya		wife	38	f
234		Yehizun		son	14	m
235		Donegood		son	12	m

CENSUS of the Indians of Agency,

on 19....., taken by.....

(Name.)

(Official title.)

NUMBER.		INDIAN NAME.	ENGLISH NAME.	RELATIONSHIP.	AGE.	SEX.
Last.	Present.					
236	A-57	Not named		son	10	m
237		" "		son	6	m
238			Henry	son	3	m
239			Given	son	1½	m
240			Fannie Bourke, L22.		12	f
241	A-58.	Gloshay		husband	56	m
242		Nalenetazeki		wife	57	f
243		Asahchu	Lee Gleshay	son	29	m
244		Indarbelkar	Herman	son	15	m
		Shaw	Jane	son	10	m
245		Gzhuh		daug.	10	f
246		not named		daug.	5	f
247	A-59.	Tosyah		husband	25	m
248		Ihtahhah	Jane Alchesay	wire	29	f
249			Adeline	daug.	1½	f
250	A-60.	Kanora		bachelor	46	m
251	A-61.	Nantan	Mike	husband	52	m
252		Natineday		wife	31	f

CENSUS of the Indians of Agency,

on , 19....., taken by.....

(Name.)

(Official title.)

NUMBER.		INDIAN NAME.	ENGLISH NAME.	RELATIONSHIP.	AGE.	SEX.
Last.	Present.					
253	<i>Abi</i>		Ben	son	10	m
254		Not named		daug.	8	f
255		" "		daug.	5	f
256		" "	Winfred Hantan	son	1	m
257	<i>A-62.</i>	Kaytoggy		husband	49	m
258		Nazataki		wife	47	f
259		Ashkaylanda		son	16	m
260		Inche	Rhoda	daug.	14	f
261		Nalenebalezaki	Carrie	daug.	10	f
262			Harvey	gr. son	7	m
263	<i>A-63.</i>	Hiclas	Jack	bachelor	57	m
264	<i>A-64.</i>		Chicken	widower	42	m
265		Not named	Ora	daug.	12	f
266	<i>A-65.</i>	Eskenneindie		husband	64	m
267		Dodeski		wife	61	f

CENSUS of the Indians of Agency,

on , 19...; taken by

(Name.)

(Official title.)

NUMBER.		INDIAN NAME.	ENGLISH NAME.	RELATIONSHIP.	AGE.	SEX.
Last.	Present.					
268	A-66. No. 1.	Pinal		husband	59	m
269		Dahtal		wife	52	f
270		Chischinpah	Jacob	son	26	m
271		Gulchune	Amy	daug.	15	f
272		Not named		daug.	7	f
273	A-66. No. 2.	Keagay		son	24	m
274		Skeenugay	Jackson	son	21	m
275		Endaty	Kenneth	son	14	m
276	A-67.	Eskeen		husband	39	m
277		Nalenechu		wife	25	f
278		Chus	Roy	son	17	m
279		Not named		daug.	8	f
280		" "	Rawland	son	4	m
281	A-68.	Chegay		gr. mother	65	f
282		Biljehe	Roy	gr. son	16m	
283	A-69.	Dahkoshay		husband	40m	

CENSUS of the Indians of Agency,

on , 19....., taken by.....

(Name.)

(Official title.)

NUMBER.		INDIAN NAME.	ENGLISH NAME.	RELATIONSHIP.	AGE.	SEX.
Last.	Present.					
284	A-69	Ahsinpah		wife	36	f
285		Dunushnenla	Quintin	son	14	m
286		Declaykay		son	7	m
287		Not named	Lemnel	son	3	m
288	A-70.	Nahkesay		husband	37	m
289		Clechaay		wife	33	f
290		Nalesaldilth	May	daug.	18	f
291		Nalenetiseay	Mariam	daug.	13	f
292		Yanyah		son	7	m
293		Not named		son	5	m
294		" "	Belinda	daug.	3	f
295		" "		daug	3Mo.	f
296	A-71.	Siskaka		mother	24	f
297		Behalzhe		son	8	m
298			Eugene	son	4	m
299	A-72.	Eskemateze		husband	27	m
300		Nahbannahki	Jennie	wife	18	f

CENSUS of the Indians of Agency,

on 19....., taken by.....

(Name.)

(Official title.)

NUMBER.		INDIAN NAME.	ENGLISH NAME.	RELATIONSHIP.	AGE.	SEX.
Last.	Present.					
301	A-73.	Enzhke		gr.mother	70	f
302		Cauche		gr.son	25	m
303	A-74.	Nahtaleyah		aunt	45	f
304		Hahnatisay		niece	17	f
305	A-75	Eskinahintahnah		husband	51	m
306		Nahnahgewah		wife	46	f
307		Eklachon	Willis	son	20	m
308		Keasay	William	son	17	m
309		Teygeshine	Mabel	daug.	10.	f
310			Emma	daug.	4	f
311	A-76.	Gusetza		gr.mother	61	f
312		Naguendaay		gr.daug.	21	f
313	A-77.	Eskelaythlay		widower	34	m
314	A-78.	Eskeenche	JohnBourke	husband	38	m
315		Yahlaye	Lucy	wife	29	f

CENSUS of the _____ Indians of _____ Agency,

on _____, 19____, taken by _____

(Name.)

(Official title.)

NUMBER.		INDIAN NAME.	ENGLISH NAME.	RELATIONSHIP.	AGE.	SEX.
Last.	Present.					
316	A-78		Effie	daug.	8	f
317			Maggie	daug.	6	f
318			Annette	daug.	1 $\frac{1}{2}$	f
319	A-79.	Eskinidoya	Thomas Potter	husband	32	m
320		Nahayyah		wife	31	f
321		Tubenewundeha		son	11	m
322			Lena	daug.	5	f
323	A-80.	Eakeendelay		husband	20	m
324		Chilish	Grace	wife	16	f
325		not named		son	1Mo	m
326	A-81.	Eskismantale		husband	46	m
327		Idokatlay		wife	41	f
328		Zsonitahay	Carrie	daug.	19	f
329		Naltonnay	Hazel	daug.	13	f
330		Natoya	Amos	son	11	m
331		Conay		daug	9	f
332		Hushy	Hubert	son	11	m
333		Not named		daug.	5	f
334			Rickard	son	3	m.

CENSUS of the Indians of Agency,

on , 19....., taken by
(Name.) (Official title.)

NUMBER.		INDIAN NAME.	ENGLISH NAME.	RELATIONSHIP.	AGE.	SEX.
Last.	Present.					
	A-82.					
335		Bahah		husband	39	m
336		Apache		wife	36	f
337		Sezinsasay	Wilson	son	15	m
338		Zhuden	Wheeler	son	11	m
339		not named		daug	1Mo.	f
	A-84.					
340		Nonahtolth		husband	38	m
341		Yahtaega	Ray	son	16	m
342		Nalinotat	Marguerite Oliver	wife	22	f
343		Not named		son	5	m
	A-85.					
344		Hoskintah	Theodore Roosevelt	Husband	21	m
345		Alzozay		wife	28	f
346			Minnie	daug	14	f
	A-86.					
347		Paelzote		husband	50	m
348		Nozah		wife	35	f
349		Destoeh	Ben Paelzote	son	17	m
350		Heyah		son	13	m
		goklahah		daug.	4	f

CENSUS of the Indians of Agency,

on , 19....., taken by

(Name.)

(Official title.)

NUMBER.		INDIAN NAME.	ENGLISH NAME.	RELATIONSHIP.	AGE.	SEX.
Last.	Present.					
351	A-86		Christina	daug.	3	f
352			Roland	son	1 $\frac{1}{2}$	m
353	A-87.	Elchspayay		husband	33	m
354		Tonay		wife	28	f
355		Skitoltayhay		son	11	m
356		Eskoyandah		son	6	m
357			Emma	daug.	4	f
358	A-88.	Eskeenlaha		husband	36	m
359		Nalenedeah		wife	40	f
360		Eskiljole		son	14	m
361		Eskeenahatos	Selby	son	10	m
362		Not named		daug.	8	f
363		" "		son	4	m
364	A-89.	Cohn	George Pope	husband	37	m
365		Nahlenetis		wife	33	f
366		Eskindhahnatson		son	12m	m
367		Not named		daug.	9	f

CENSUS of the

Indians of

Agency,

on _____, 19____, taken by _____

(Name.)

(Official title.)

NUMBER.		INDIAN NAME.	ENGLISH NAME.	RELATIONSHIP.	AGE.	SEX.
Last.	Present.					
A-91.						
368		Elkelisalz		gr. mother	62	f
369		Eskeendaz		gr. son	13	m
A-92.						
370		Indacoshlay		husband	26	m
371		Bozho		wife	22	f
372			Ollie	daug.	1½	f
A-93.						
373		Dotalahalezay	Walter Eskenneindie	husband	29	m
374		Tasnah	Annie	wife	22	f
A-94.						
375		Coshay		husband	41	m
376		Bondehay		wife	45	f
377		Dahteanah		son	16	m
378			Lulu	daug.	12	f
379		Ezhon		daug.	6	f
380		Not named		daug.	5	f
381		" "		daug.	3	f
A-95.						
382		Eslozay	Frank Pinal	widower	30	m
383		Not named		daug.	8	f
384		" "		son	5	m

CENSUS of the Indians of Agency,

on , 19, taken by ,
(Name.) (Official title.)

NUMBER.		INDIAN NAME.	ENGLISH NAME.	RELATIONSHIP.	AGE.	SEX.
Last.	Present.					
385	A-96.	Tziste		husband	33	m
386		Toclothlay		wife	21	f
387	A-97.	Colelay		mother	69	f
388		Eskeendotash	George W. Colelay	son	25	m
389		Pzenyaah	Horace	son	17	m
390	A-98.	Nataha	United States	husband	28	m
391		Kaygunlay		wife	27	f
392		Not named		son	8	m
393		" "		son	6	m
394		" "		daug.	4	f
395	A-99.	Chissay		husband	35	m
396		Chiscrēnie		wife	33	f
397		Elayho		daug.	12	f
398		Eskeenbezhay		son	8	m
399		Not named	Criselda	daug.	6	f
400		" "		daug.	3	f
401		" "	Claude	son	1½	f

CENSUS of the _____ Indians of _____ Agency,

on _____, 19____, taken by _____, _____

(Name.)

(Official title.)

NUMBER.		INDIAN NAME.	ENGLISH NAME.	RELATIONSHIP.	AGE.	SEX.
Last.	Present.					
402	A-100.	Tiapa		husband	55	m
403		Natsayay		wife	42	f
404		Gusogala		daug.	16	f
405		Edayonsola		daug.	12	f
406		Nalenechegay	Mollie, O	daug.	20	f
407		Hennytosh	Jessie	daug.	14	f
408		Tlthen		daug	9	f
409		Not named		daug.	7	f
410		" "		daug.	5	f
411			George	son	2	m
412		Not named	daug. of Mollie, O.	gr. daug.	1 1/2	f
413	A-101.	Nantahyon		husband	21	m
414		Nahdetzahah		wife	16	f
415	A-102.		Peter Klishkloay		13	m
416	A-103.	Bekayelsis	Frank Bahah	husband	18	m
417		Natalie		wife	18	f

CENSUS of the _____ Indians of _____ Agency,

on _____, 19____, taken by _____,

(Name.)

(Official title.)

NUMBER.		INDIAN NAME.	ENGLISH NAME.	RELATIONSHIP.	AGE.	SEX.
Last.	Present.					
418	A-104.	Mezha		widow	41	f
419	A-105.	Schzitiosoyt	Alfred Kaytoggy	husband	21	m
420		Tsagy	Lucy	wife	19	f
421	A-106.	Olki		husband	22	m
422		Cehe		wife	19	f
423		Not named		daug	6 Mo.	f.
424	B-1.	Tsahdecolay		mother	85	f
425		Wool		gr, daug	15	f
426	B-2.	Olgigah		husband	25	m
427		Hahdegaha		wife	26	f
428		not named		daug.	2 Mo.	
429	B-3.	Pahdahshenah		mother	55	f
430	B-4.	Nagupohay		mother	61	f
431		Cochuay	George Chilhonay	son	27	m
432		Gibayhay	Esther	daug.	25	f

CENSUS of the Indians of Agency,

on , 19....., taken by
(Name.) (Official title.)

NUMBER.		INDIAN NAME.	ENGLISH NAME.	RELATIONSHIP.	AGE.	SEX.
Last.	Present.					
433	B-4. Cont.	Cheenn	Joe	son	16	m
434	B-5.	Tadayanc	Jesus	mother	60	f
435		Naskigay		son	28	m
436		Ellayput	Giles	son	25	m
437		Ahgotay	Lee	son	19	m
438	B-6.	Eskayonay		husband	43	m
439		Chinchillay		wife	39	f
440		Nahlydizillay	Lottie	daug.	21	f
441		Ega	Sibyl	daug.	17	f
442			Kitty	daug.	14	f
443			Osborne	son.	9	m
444		Dhodehyahhy	Marion	son	7	m
445		Not named		son	4	m
446	B-7.	Chatah		husband	60	m
447		Nahclesay		wife	54	f
448		Becheegonoi	Lizzie	daug.	23	f
449			Mollie	daug.	15	f

CENSUS of the _____ Indians of _____ Agency,

on _____, 19____, taken by _____, _____

(Name.)

(Official title.)

NUMBER.		INDIAN NAME.	ENGLISH NAME.	RELATIONSHIP.	AGE.	SEX.
Last.	Present.					
450	B-7. Cont.	Haskigeltah		son	10	m
451		Not named		daug	5	f
452	B-9.	Loco	Chimny Cas	husband	55	m
453		Eskisontnay		wife	54	f
454		Sulchisla	Lulu	daug.	22	f
455		Fen	Carl	son	17	m
456		Clacoutdetort	Lanie	daug.	9	f
457		Not named		son	7	m
458	B-10.		Moseby	husband	60	m
459		Zundotahah		wife	58	f
460	B-11.	Hodozjeje	Muster	husband	35	m
461		Pakenahzay		wife	36	f
462		Eskehajelay	Alaric	son	12	m
463			Matilda	daug	3	f
464		Not named	Humphry	son	1½	m

CENSUS of the _____ Indians of _____ Agency,

on _____, 19____, taken by _____

(Name.)

(Official title.)

NUMBER.		INDIAN NAME.	ENGLISH NAME.	RELATIONSHIP.	AGE.	SEX.
Last.	Present.					
465	B-12.		Dandy Bill	husband	60	m
466		Dahzotale		wife	55	f
467		Naltzenay		widow, daug. of B-12.	24	f
468		Not named		son	4	m
469		" "	Raymond	son	3	m
470		" "	Callie	daug.	1½	f
471	B-13.	Nabanya		widow	75	f
472	B-14.	Eslahechillay		widow	83	f
473	B-15.	Skatizah	George	husband	43	m
474	B-16.	Mushcoze		gr. daug.	26	f
475	B-17.	Itzonatayhay	Marie	mother	55	f
476			Louis	son	16	m
477		Eskelsogah		son	14	m

CENSUS of the _____ Indians of _____ Agency,

on _____, 19____, taken by _____

(Name.)

(Official title.)

NUMBER.		INDIAN NAME.	ENGLISH NAME.	RELATIONSHIP.	AGE.	SEX.
Last.	Present.					
478	B-18.		Santa Cruz	husband	35	m
479		Paynotaydaleszahah		wife	31	f
480	B-19.		George Platt	husband	30	m
481		Hotinyshay		wife	28	f
482		Not named		son	9	m
483		" "	Samuel	son	7	m
484			Frank	son	4	m
485	B-20.	Nalatsosay		widow	54	f
486	B-23.	Tondeyaha		husband	28	m
487		Nalissanay		wife	21	f
488		Delatza		mother B-23.	55	f
489	B-24.	Nathay		mother	71	f
490		Tilronay		daug.	32.	f
491	B-25.	Tsogoshedza		husband	51	m
492		Lonedah		wife	46	f
493		Gushoney		daug.	11	f

CENSUS of the _____ Indians of _____ Agency,

on _____, 19____, taken by _____, _____
(Name.) (Official title.)

NUMBER.		INDIAN NAME.	ENGLISH NAME.	RELATIONSHIP.	AGE.	SEX.
Last.	Present.					
494	B-25.	Gushohch		daug.	8	f
		Not named		son	5	m
495	B-27.	Goclannay		husband	46	m
496		Yohendasay		wife	39	f
497		Lecha	Bert	son	18	m
498		Nahlaytasla	Phoebe	daug.	14	f
499		Ishtasala	Rhoda	daug.	12	f
500		Not named		son	5	m
501		" "	Camilla	daug.	1 1/2	f
502	B-28.	Bysona	Jack	father	71	m
503		Tzazay		son	32	m
504	B-29.	Eskilbanenkish		husband	61	m
505		Hahbasetonay		wife	41	f
506		Chinchoo	Eric	son	22	m
507		Nakatagochu	Frank	son	16	m
508		Halede	Kitty	daug.	13	f
509		Hahenzho	Caroline	daug.	9	f
510		Not named		daug.	8	f
511		" "		son	7	m
512			John	son	3	m

CENSUS of the Indians of Agency,

on , 19....., taken by

(Name.)

(Official title.)

NUMBER.		INDIAN NAME.	ENGLISH NAME.	RELATIONSHIP.	AGE.	SEX.
Last.	Present.					
513	B-30.	Nahbandaltish	Oheil	widower	51	m
514		Chischoay	Ethel	daug.	19	f
515		Dosheta	Frank J.	son	18	m
516		Nahlishahhah	Eva	daug.	15	f
517		Chabindeah	Tom	son	7	m
518	B-31.	Encaeondelay	Jack Perry	husband	30	m
519		Holay		wife	28	f
520		not named		son	1Mo.	m
521	B-32.	Bahlen		husband	60	m
522		Nandeski		wife	55	f
523		Haskilgocle	Otto	son	16	m
524		Kidassee	Henry	son	12	m
525	B-33.	Kodotahhah Bezho		husband	37	m
526		Nagashoun		wife	33	f
527		Keneoey	Harvey H.	son	13	m
528		Ishtsenay	Lucy	daug	11	f
529		Not named	Amanda	daug.	9	f
530		" "		daug.	5	f
531		" "		daug.	4	f
532		" "	Isabelle	daug	1 1/2	f

CENSUS of the

Indians of

Agency,

on _____, 19____, taken by _____

(Name.)

(Official title.)

NUMBER.		INDIAN NAME.	ENGLISH NAME.	RELATIONSHIP.	AGE.	SEX.
Last.	Present.					
533	B-35.	Onatlay		mother	41	f
534		Althtigay		son	11	m
535		Not named		daug.	7	f
536	N-36.	Eskayyonatza		father	48	m
537		Salamon	Victor	son	18	m
538		Geothe	Celia	daug.	16	f
539		Gotothlay	Harvey	son	13	m
540		Asheynottlry		daug.	11	f
541		Not named		son	5	m
542	B-38.	Nantiotelth		husband	45	m
543		Tahgocharah		wife	30	f
544		Kedahdilhkoay	Ernest	son	13	m
545		Yahnezhon		son	12	m
546		Naleenstolth		daug.	9	f
547		Not named		son	5	m
548		" "		daug.	4	f

CENSUS of the

Indians of

Agency,

on _____, 19____, taken by _____

(Name.)

(Official title.)

NUMBER.		INDIAN NAME.	ENGLISH NAME.	RELATIONSHIP.	AGE.	SEX.
Last.	Present.					
	B-39.					
549		Clasnatzky	Jack Keyes	husband	29	m
550		Tagooschiggy		wife	29	f
551		Not named		daug.	4	f
552			Florence Keyes	daug.	3	f
553			Amos	son	1½	m
	B-41.					
554		Chohiltogy		husband	33	m
555		Nacheay		wife	27	f
	B-42.					
556		Nahyahgay		husband	29	m
557		Nahithtel		wife	24	f
558		Not named		daug	4	f
559		" "	Ella	daug.	3	f
	B-43.					
560		Chudecley	Ben	husband	25	m
561		Geothe	Celia	wife	17	f
	C-1.					
562			John Taylay	husband	46	m
563		Paenedehay		wife	33	f
564		Sasedegon	Grace	daug.	12	f
565		Eskeendetah		son	9	m

CENSUS of the Indians of Agency,

on , 19....., taken by
(Name.) (Official title.)

NUMBER.		INDIAN NAME.	ENGLISH NAME.	RELATIONSHIP.	AGE.	SEX.
Last.	Present.					
566	C-1. Cont.	Not named		son	6	m
567	" "	" "		daug.	4	f
568	C-2.		Peter	husband	61	m
569		Nickason		wife	60	f
570	C-3.		Fred Patterson	husband	22	m
571		Chelaha		wife	21	f
572		Not named		son	14	m
573	C-4.	Zayehh		husband	56	m
574		Coastaze		wife	54	f
575		Yaah	Ezekiel	gr. son of wife.	19	m
576		Nahgonlah		gr. son of wife.	16	m
	C-5.					
577	C-12.	Skeoltuby		husband	32	m
578		Toisoleggy		wife	35	f
579		Kittygohay		st. son	14	m
580			Heleh	daug.	13	f
581		Eskeendoyugay		son	10	m

CENSUS of the Indians of Agency,

on , 19....., taken by
(Name.) (Official title.)

NUMBER.		INDIAN NAME.	ENGLISH NAME.	RELATIONSHIP.	AGE.	SEX.
Last.	Present.					
	C-12. Cont.					
582		Not named		daug.	8	f
	C-13.					
583		Nahkelesdale		mother	52	f
	C-14.					
584		Naykegay		husband	29	m
585		Duguzhay		wife	41	f
586		Chindilthlay	Paul	st. son	20	m
587		Chinkahhah	Eugene	st. son	17	m
588		Edezha		daug.	14	f
589		Naykegay	William	son	3	m
	C-15.					
590		Ponetleay		husband	32	m
591		Altosay		wife	30	f
592		Not named	David	son	5	m
593		" "	Ella	daug.	2	f
	C-16.					
594		Tshenay	David Smith	husband	27	m
595		Pagagodaha		wife	32	f
596			Earl	son	1½	m

CENSUS of the Indians of Agency,

on 19, taken by
(Name.) (Official title.)

NUMBER.		INDIAN NAME.	ENGLISH NAME.	RELATIONSHIP.	AGE.	SEX.
Last.	Present.					
597	C-17.	Daytol	John Patterson	husband	32	m
598		Sicony		wife	32	f
599		Not named		st. son	11	m
600		" "		st. daug.	7	f
601		" "	Elihu	son	3	m
602	C-19.	Eskilkielah		husband	70	m
603		Yahnotiz		wife	44	f
604			Edwin	son	15	m
605		Guyshthlay	Ernest	son	14	m
606		Not named		son	11	m
607		" "		son	6	m
608	C-20.	Tahdesahle		husband	30	m
609		Chissay		wife	31	f
610		Not named	Gratia	daug	1½	f
611	C-23.	Izoki		widow	65	f
612	C-24.	Konokleggy		husband	59	m
613		Kindahchinepah		wife	55f	

CENSUS of the Indians of Agency,

on , 19, taken by (Name.) (Official title.)

NUMBER.		INDIAN NAME.	ENGLISH NAME.	RELATIONSHIP.	AGE.	SEX.
Last.	Present.					
614	C-24. Cont.	Chonkoay	Jasper	son	19	m
615		Alsenay	Frank	son	17	m
616		Indayhilzhe		son	10	m
617	C-25.	Nanody	Guy G.	husband	27	m
618		Naleneshealay		wife	32	f
619		Not named		son	4	m
620		" "	Eula	daug.	1½	f
621		" "		daug.	6Mo.	f
622	C-27.	Pashleggy		husband	61	m
623		Nehyaski		wife	59	f
624		Eskeenahloh		son	16	m
625	C-28.	Tsayclahah		husband	55	m
626		Sisenah		wife	50	f
627		Kaynesgody	Leonard	son	21	m
628			Phoebe	daug.	18	f
629		Eskeenchoay	Frank	gr. son	15	m
630		Indaytasosheay	Fred J.	gr. son	14	m
631		Tsahah	Lucy	daug	12	f

CENSUS of the Indians of Agency,

on , 19....., taken by
(Name.) (Official title.)

NUMBER.		INDIAN NAME.	ENGLISH NAME.	RELATIONSHIP.	AGE.	SEX.
Last.	Present.					
632	C-29.	Sahtlah		mother	57	f
633		Eskeenchi	Aaron	nephew	24	m
634	C-30.	Seyadenchit		husband	32	m
635		Nelezhehay		wife	33	f
636		Encahotaithlay	Helen	st. daug.	15	f
637		Not named	Reuben	son	4	m
638		" "	Eldred	son m	1½	m
639	C-32.	Yahohay		husband	27	m
640			Emaline	daug.	1½	f
641	C-33.	Nahehunatel		gr. mother	85.	f
642		Bahlu	Andrew	son	12	m
643			Quentin	son	10	m
644		Not named		daug.	9	f
645		" "		daug.	6	f
646	C-36.	Pinahaltahah		husband	32	m
647		Nanagoshoy		wife	35	f
648 _a		Not named		son	7	m

CENSUS of the _____ Indians of _____ Agency,
 on _____, 19____, taken by _____
 (Name.) (Official title.)

NUMBER.		INDIAN NAME.	ENGLISH NAME.	RELATIONSHIP.	AGE.	SEX.
Last.	Present.					
C-36. Cont.						
648	t.	Not named		daug.	5	m
649		" "	Stephen	son	4	m
650		" "		daug.	1½	f
C-37.						
651		Bahnoltohay	Thomas Way	husband	47	m
652		Kinohtzoht		wife	35	f
653			Jacob W.	son	12	m
654		Not named		daug.	11	f
655		Encaholay		daug.	10	f
656		Not named		son	1½	m
C-41.						
657		Shell		gr. mother	79	f
658		Baslchaay	Job	gr. son	28	m
C-42.						
659		Cogoon	Bland Tesay	widower	28	m
660		Not named		son	7	m
661		" "		son	5	m
C-43.						
662		Dohceenco		husband	24	m
663		Nahlenedesna	Agnes	wife	18	f

CENSUS of the _____ Indians of _____ Agency,

on _____, 19____, taken by _____
(Name.) (Official title.)

NUMBER.		INDIAN NAME.	ENGLISH NAME.	RELATIONSHIP.	AGE.	SEX.
Last.	Present.					
D-1.						
664		Nendelchkay		husband	54	m
665		Nadetaha		wife	51	f
666		Nalenenatahhah	Nellie	daug.	15	f
667		Elabshweebe	Henry	son	12	m
D-2.						
668		Atenoki		widow	69	f
669		Indarelkarya		st. niece	11	f
D-3.						
670		Tashenday		husband	50	m
671		Hecazoah		wife	48	f
672		Eskebeshay		son	13	m
673			Alexander	son	1 $\frac{1}{2}$	m
D-4.						
674		Natchenataha		wife	46	f
D-5.						
675		Nachanolka		husband	42	m
676		Kastay		wife	35	f
677		Nahlebaayti	Bernice	daug.	18	f
678		Eclahnotusay	Max	son	14	m
679		Yustasy		daug.	13	f
680		Seesy		son	10	m

CENSUS of the Indians of Agency,

on , 19....., taken by
(Name.) (Official title.)

NUMBER.		INDIAN NAME.	ENGLISH NAME.	RELATIONSHIP.	AGE.	SEX.
Last.	Present.					
D-5. Cont.						
681	D-6.	Nayoongay	George Newhall	husband	34	m
682		Clahahpahah		wife	35	f
683			Douglas	st. son	15	m
684		Nalenscombahha	Mary N.	daug.	13	f
685		Eskeyalte		son	12	m
686		Kish		daug.	5	f
D-8.						
687		Massay		husband	25	m
688			Angela	wife	29	f
689			Lulu	niece	13	f
690		Not named		son	7	m
691			Elizabeth	daug.	2	f
D-11.						
692		Josay		husband	52	m
693		Nakaha		wife	48	f
694		Nahchenahyah	Mabel	daug	17	f
695		Eskeendilchela	Walter	son	15	m
696		Eskeendekeay		son	11	m
697		Not named		daug.	8	f

CENSUS of the Indians of Agency,

on , 19... , taken by (Name.) (Official title.)

NUMBER.		INDIAN NAME.	ENGLISH NAME.	RELATIONSHIP.	AGE.	SEX.
Last.	Present.					
	D-12.					
698		Locoddy		husband	44	m
699		Naleneklenay		wife	39	f
700		Nalenebelthtacoysa		daug.	16	f
701		Dahletedchay		st. daug.	12	f
702		not named		son	2 Mo.	m
	D-14.					
703		Zaykash		widow	75	f
	D-15.					
704		Eskipbygejo		father	47	m
705		Naden	Mary	daug.	17	f
	D-17.					
706		Inthardeski		widow	78	f
	D-19.					
707		Talchaha		widow	70	f
	D-20.					
708		Alcoshay		mother	36	f
709		Ithgula		daug.	10	f
710		Not named		son	7	m

CENSUS of the _____ Indians of _____ Agency,

on _____, 19____, taken by _____,

NUMBER.		INDIAN NAME.	ENGLISH NAME.	RELATIONSHIP.	AGE.	SEX.
Last.	Present.					
711	D-21.	Kilkeny		widower	61	m
712	D-22.	Nahnsinah		widow	63	f
713	D-23.	Gayzhy		husband	54	m
714		Nagaski		wife	41	f
715		Indahkiyeh	Nettie	daug.	16	f
716		Chagonesse		daug.	13	f
717		Nahlenkaotilth		daug.	10	f
718		Nashayah		daug.	8	f
719		Not named		son	3	m
720	D-24.		Antonio	husband	70	m
721		Natayga		wife	64	f
722		Haskusahuday		daug.	20	f
723	D-25.	Kaayday Tekachuay		mother	42	f
724		Bayochat		daug.	25	f

CENSUS of the Indians of Agency,

on 19 taken by (Name.) (Official title.)

NUMBER.		INDIAN NAME.	ENGLISH NAME.	RELATIONSHIP.	AGE.	SEX.
Last.	Present.					
D-26.						
725		Kayay		mother	41	f
726		Nalebitsaje	olive	daug.	18	f
727		Not named		son	6	m
728		Goodygonay	Amy	daug.	1½	f
D-27.						
729		Dheaysay		husband	27	m
730		Haskasahuday		wife	26	f
731		Not named		son	4	m
732		" "	Mara	daug.	2	f
D-29.						
733		Hozezee		husband	28	m
734			Nina	wife	21	f
735		Tainagagay	Mercer	brother of	26	m
736		Nalenebezhy		B-29. sister of	15	f
737		Seldon	Seldon	B-29. son	2	m
D-30.						
738		Tahalchene		wife	30	f
739		Diosaha		st. nephew	16	m
740			Rachel	daug.	2	f

CENSUS of the _____ Indians of _____ Agency,

on _____, 19th _____, taken by _____,

NUMBER.		INDIAN NAME.	ENGLISH NAME.	RELATIONSHIP.	AGE.	SEX.
Last.	Present.					
741	D-32.	Yuchubeway		husband	41	m
742		Okayzay		wife	45	f
743		Chaschin	David	son	21	m
744		Eskeoetoh		son	20	m
745		Nahlenah	Harry	son	16	m
746		Ecuddenya		daug.	13	f
747		Not named		won	7	m
748	D-33.	Belozoy		husband	44	m
749		Nahleneesseney		daug.	13	f
750			May	daug.	4	f
751	D-34.		Ruth Beaver	sister	22	f
752			Lillian	sister	13	f
753			Robert	brother	12	m
754	D-39.	Endatithgeeh	Samuel Werick	single	27	m
755	D-40.	Nazanayklisch		husband	62	m
756		Oclo		wife	55	f

CENSUS of the _____ Indians of _____ Agency,

on _____, 19____, taken by _____
(Name.) (Official title.)

NUMBER.		INDIAN NAME.	ENGLISH NAME.	RELATIONSHIP.	AGE.	SEX.
Last.	Present.					
D-40. Cont						
757	D-41.	Zealzogy		husband	62	m
758		Elicoshay		wife	56	f
759		Dahadanka	Orval	son	13	m
760		Not named		son	6	m
761		" "	Evelyn	daug.	4	f
762		" "	Philander	son	1 $\frac{1}{4}$	m
D-42.						
763		Tenijieh		husband	42	m
764		Salay		wife	38	f
765		Sundago	Silas	son	18	m
766		Nalinlo	Cora	daug.	16	f
767		Not named		daug.	5	f
D-43.						
768		Closhoay		husband	34	m
769		Clozshay		wife	31	f
770		Not named		daug.	7	f
771			Horace	son	1 $\frac{1}{2}$	m
D-45.						
772		Maschdilcon		husband	34	m
773		Toochesay		wife	28	f
774 _a		Goschone		daug.	11	f

CENSUS of the Indians of Agency,

on , 19....., taken by

(Name.)

(Official title.)

NUMBER.		INDIAN NAME.	ENGLISH NAME.	RELATIONSHIP.	AGE.	SEX.
Last.	Present.					
	D-45. Cont.					
774	Not named			son	4	m
775			Anna M.	daug.	1½	f
776	not named			daug.	1Mo.	f
	D-47.					
777	Skelcindah			husband	67	m
778	Kizeshhash			wife	52	f
	D-48.					
779	Nahkegay			widow	33	f
780			Lawrence	son	1½	m
	D-49.					
781	Tasla			widow	58	f
	D-50.					
782	Kiyolzaha		Claud	husband	26	m
783	Siskaha			wife	25	f
	D-51.					
784			William Thompson	husband	26	m
785	Sonochu			wife	27	f
786	Not named			daug.	8	f
787	" "			son	4	m
788			Louis	daug.	2	f

CENSUS of the _____ Indians of _____ Agency, _____

on _____, 19____, taken by _____
(Name.) (Official title.)

NUMBER.		INDIAN NAME.	ENGLISH NAME.	RELATIONSHIP.	AGE.	SEX.
Last.	Present.					
789	D-53.	Eskeengesay		husband	36	m
790		Nascoth		wife	34	f
791		Not named		daug.	8	f
792		" "		son	6	m
793			Frank	son	4	m
794	D-54		Carter Johnson	Husband	31	m
795		Tzayay		wife	29	f
796		Not named		daug.	8	f
797		" "		son	4	m
798			Albert	son	1½	m
799		not named		son	3Mo.	m
800	D-55.	Maygalste		mother	26	f
801		Not named		daug.	6	f
802	D-56.	Beguzaah		husband	30	m
803		Shechitky		wife	29	f
804		Not named		daug.	8	f
805		" "		daug.	6	f
806		" "		son	4	m
807		" "	Mabel	daug.	1½	f

CENSUS of the Indians of Agency,

on , 19....., taken by
(Name.) (Official title.)

NUMBER.		INDIAN NAME.	ENGLISH NAME.	RELATIONSHIP.	AGE.	SEX.
Last.	Present.					
808	D-57.		John Chinchoo	husband	34	m
809		Keneante		wife	31	f
810		Not named	William	son	9	m
811		Not named		daug	8	f
812		" "		daug	5	f
813	E-1.	Nashlate		widow	55	f
814			Fannie Free	gr. daug.	14	f
815	E-4.	Naheucasay		single	31	f
816	E-5.	Sencheay		widow	70	f
817	E-6.	Eskilcleshlay		husband	32	m
818		Nahjewgu		wife	33	f
819		Indahson	Louis	son	12	m
820		Not named		daug	9	f
821		" "		son	5	m
822		" "		son	4	m
823		" "	Janet	daug	3	f
824		" "		son	6Mo.	m.

CENSUS of the Indians of Agency,

on , 19....., taken by ,
(Name.) (Official title.)

NUMBER.		INDIAN NAME.	ENGLISH NAME.	RELATIONSHIP.	AGE.	SEX.
Last.	Present.					
825	E-7.	Mayistonay		husband	41	m
826		Nashlayteza		wife	36	f
827		Nalinechoay	Effie	daug	19	f
828			Thomas	son	17	m
829		Saha	Lulu	daug.	14	f
830			Fannie	daug.	2	f
831	E-9.	Naskisnata		widow	65	f
832	E-10.	Zayoas		husband	63	m
833		Tatehay		wife	62	f
834	E-11.	Yousinnay	Frank Ball	husband	27	m
835		Gunahyooy	Eva	wife	24	f
836		Not named		daug.	6	f
837		" "		son	4	m
838		" "	Minerva	daug,	3	f
839	E-12.	Eskibhalaysche		husband	75	m
840		Nachenacha		wife	75	f

CENSUS of the

Indians of

Agency,

on _____, 19____, taken by _____

(Name.)

(Official title.)

NUMBER.		INDIAN NAME.	ENGLISH NAME.	RELATIONSHIP.	AGE.	SEX.
Last.	Present.					
841	E-13.	Itsen	Charles Bones	husband	41	m
842		Peilka		wife	34	f
843	E-19.	Miltsoay	Millie	widow	37	f
844		Ynchsohn	Amy	daug.	12	f
845			Tommy Elkins	son	7	m
846	T-21.	Cosay		husband	33	m
847		Nagesay		wife	33	f
848		Dotzegoeny	Dan	son	13	m
849		Not named		daug.	9	f
850		" "		daug	8	f
851		" "		son	7	m
852		" "	Edith	daug.	14	f
853	E-22.	Tonalgay		single	41	m
854	E-23.	Nalnotinay		mother	72	f
855		Naveway	Walter A.	son	24	m
856			Jennis	daug.	16	f

CENSUS of the Indians of Agency,

on , 19....., taken by
(Name.) (Official title.)

NUMBER.		INDIAN NAME.	ENGLISH NAME.	RELATIONSHIP.	AGE.	SEX.
Last.	Present.					
857	E-25.	Nalenecaseacal		mother	50	f
858	E-26.	Tonaycosay	John	husband	33	m
859		Nothlaynold		wife	29	f
860		Onah		daug.	8	f
861		Not named		daug.	7	f
862		" "		daug.	5	f
863		" "	Oswald	son	2	m
864		" "		daug	6 Mo.	f
865	E-27.	Naveway	Walter Anderson	husband	24	m
866		Bethlaychutala	Lona	wife	21	f
867		Not named	William	st. son	2	m
868			James	son	2 $\frac{1}{2}$ mo.	m
869	E-28.	Echugay		widow	59	f
870	E-29.	Peachachuse		mother	42	f
871		Chanish	Nathan	son	13	m
872		Hachuey		daug.	10	f
873		Not named		son	5	m
874		" "		daug.	2	f

CENSUS of the Indians of Agency,

on , 19....., taken by ,

(Name.)

(Official title.)

NUMBER.		INDIAN NAME.	ENGLISH NAME.	RELATIONSHIP.	AGE.	SEX.
Last.	Present.					
875	E-30.	Nessanay		daug.	19	f
876	E-31.	Nayenaytasch		wife	41	f
877		Not named		daug.	8	f
878		" "		daug.	5	f
879	E-32.	Mickey	Mickey Free	widower	56	m
880	E-33.	Yune	Johnnie	husband	54	m
881		Yatchay		wife	49	f
882		Payay	Silas Johns	son	24	m
883		Oyyo	James	son	20	m
884			Clansé	son	16	m
885	E-34.	Toggie		husband	52	m
886		Shelay		wife	45	f
887		Klihlis	Ora	daug.	16	f
888		Not named		daug.	8	f

CENSUS of the _____ Indians of _____ Agency,

on _____, 19____, taken by _____

(Name.)

(Official title.)

NUMBER.		INDIAN NAME.	ENGLISH NAME.	RELATIONSHIP.	AGE.	SEX.
Last.	Present.					
889	E-35.	Che		mother	34	f
890		Eskeenalltsek	Nathan	son	15	m
891		Naleneeka	Nora	daug.	13	f
892	E-36.	Toggie	Floyd	husband	22	m
893			Dorris	wife	25	f
894			Clayton	son	1 $\frac{1}{2}$	m
895	E-37.	Banashlay		husband	50	m
896		Nalintayay		wife	40	f
897		Endaangacha	Claire	niece	13	f
898	E-38.	Nobenanzzy	Mary	single	45	f
899	E-39.	Descheah		husband	32	m
900		Talayahigzay		wife	27	f
901		Not named	Esther	daug.	11	f
902		" "		daug.	8	f
903		" "		daug.	6	f
904		" "	Bernice	daug	2	f

CENSUS of the Indians of Agency,

on , 19, taken by
(Name.) (Official title.)

NUMBER.		INDIAN NAME.	ENGLISH NAME.	RELATIONSHIP.	AGE.	SEX.
Last.	Present.					
905	E-40.	Ingonacasy		mother	30	f
906		Eskibaskideh		son	10	m
907		not named		daug.	7 MO.	f
908	E-41.	Delthchee	Grace	mother	30	f
909			Fred Free	son	9	m
910	E-42.	Eskipahas	George Natzahan	husband	23	m
911		Nalenelelanechay		wife	19	f
912			Edith	daug.	4mo.	f
913	F-1.	Eskipbosnay	Lupe	husband	66	m
914		Kahal		wife	62	f
915		Dahilgood	Frank	son	16	m
916			Will	son	14	m
917		Maricopa	Dick	son	11	m
918			Mollie	daug.	9	f
919			Samuel	son	2	m
920			Maybel	daug.	1 $\frac{1}{2}$	f
921		not named		daug.	3Mo.	f

CENSUS of the Indians of Agency,

on , 19....., taken by
(Name.) (Official title.)

NUMBER.		INDIAN NAME.	ENGLISH NAME.	RELATIONSHIP.	AGE.	SEX.
Last.	Present.					
	F-1.No.2.					
922		Dottyslay		mother	37	f
923			Ellison	son	13	m
924			Martin	son	8	m
925			Louise	daug.	6	f
926			Solie	daug. son	1 $\frac{1}{2}$	f
927			Esther	daug	7Mo.	f
928	F-3.		John Lupe	husband	48	m
929		Mussay		wife	28	f
930			May	daug.	10	f
931			Annie	daug.	7	f
932		not named		son	5 Mo.	m
933	F-4.	Nahbanheay		mother	61	f
934		Tahyahnilzose		daug.	33	f
935		Not named		gr.son	9	m
936	F-6.	Tesay		mother	50	f
937		Ahhah	Ray	son	20	m
938	F-7.	Kenaykige		gr.mother	85	f
939		Natechilth	wife of John Lupe	mother	45	f

CENSUS of the Indians of Agency,

on 19....., taken by
(Name.) (Official title.)

NUMBER.		INDIAN NAME.	ENGLISH NAME.	RELATIONSHIP.	AGE.	SEX.
Last.	Present.					
F-7. Cont.						
940		Pinigo	Lucy	gr. daug.	25	f
941		Nandayhay	Nellie	gr. daug.	17	f
942		Not named	Daug. of John Lupe.	daug.	7	f
F-8.						
943		Bacellele		husband	65	m
944		Sasetale		wife	50	f
945		Not named		gr. daug.	4	f
F-10.						
946		Askegae		husband	26	m
947		Daizhy	Maud	wife	19	f
948		Not named	Lillian	daug.	14	f
F-11.						
949		Tahgee		husband	50	m
950		Tonepah		wife	51	f
951		Naliltzzahay	Pearl	daug.	20	f
952		Lahlay	Thomas	son	17	m
953		Nanaslinay		son	13	m
954		Tonahpehah		gr. daug.	10	f
F-12.						
955		Bula	Albert Lupe	husband	28	m
956		Moalchesay	Ora	wife	23	f

CENSUS of the Indians of Agency,

on , 19....., taken by

(Name.)

(Official title.)

NUMBER.		INDIAN NAME.	ENGLISH NAME.	RELATIONSHIP.	AGE.	SEX.
Last.	Present.					
F-12. Cont.						
957		Not named	Nelson	son	3	m
958		" "	Dewey	son	1½	m
F-13.						
959		Eskilcheash		widower	56	m
960		Nakinaski		gr. daug.	21	f
F-14.						
961		Bahchuse		husband	46	m
962		Nahagelkiisy		wife	52	f
963		Shange	Nat	st. son	20	m
F-15.						
964		Chadahonedalch		mother	31	f
965			Etta, daug. of C40,	daug.	15	f
966			Shady, son of Chas. Henry.	son	6	m
967			Mildred, daug. of Bert Cooly.	daug.	3	f
F-16.						
968		Nozhe	Nozhe Lupe	husband	32	m
969		Basinday		wife	23	f
970			Priscilla	daug.	3	f

CENSUS of the Indians of Agency,

on , 19....., taken by

(Name.)

(Official title.)

NUMBER.		INDIAN NAME.	ENGLISH NAME.	RELATIONSHIP.	AGE.	SEX.
Last.	Present.					
971	F-17.	Todoatlay		mother	37	f
972		Kitahdespah	Susan	daug.	17	f
973		Nahlenedah		daug.	14	f
974		Not named		daug.	1½	f
975	F-18.	Eskeenslinnay		husband	27	m
976		Naleneshay		wife	23	f
977		Not named		daug.	6	f
978		not named		son	6Mo.	m
979	F-19.	Nalenehondeay		wife	24	f
980	F-20.	Agoye	Henry Tesay	husband	28	m
981		NaleneTHONAY	Elsie	wife	20	f
982		not named		son	6Mo.	m
983	G-1.No.1.	Nahlekon		husband	65	m
984		Skidshoki		wife	60	f
985		Medelay	Jack	son	17	m
986	G-1.No.2.	Boogastahtahah		mother	55	f
987		Sussay	Lee	son	16	m

CENSUS of the Indians of Agency,

on 19....., taken by
(Name.) (Official title.)

NUMBER.		INDIAN NAME.	ENGLISH NAME.	RELATIONSHIP.	AGE.	SEX.
Last.	Present.					
988	G-1.No.2.	Cheany	Cora	daug.	14	f
989		Cohn		daug.	9	f
990	G-2.No.1.	Eskinaka		husband	60	m
991		Nahfonsonsay		wife	60	f
992	G-2.No.2.	Nahkedahalsti		mother	55	f
993		Neashlay		daug.	30	f
994	G-4.	Ahsuce		husband	42	m
995		Nakilseny		wife	38	f
996		Goseclah		daug.	18	f
997		Dochatlay	Steve	son	16	m
998		Skeanandeshay		son	9	m
999		Not named		daug.	7	f
1000		" "	Dorinda	daug.	4	f
1001		" "		son	2	m
1002	G-5.	Zhedayguripe		husband	27	m
1003		Beenay	Helena	wife	25	f
1004			Charley	son	4mo	m

CENSUS of the _____ Indians of _____ Agency,

on _____, 19____, taken by _____,

(Name.)

(Official title.)

NUMBER.		INDIAN NAME.	ENGLISH NAME.	RELATIONSHIP.	AGE.	SEX.
Last.	Present.					
	G-6.					
1005		Tsolay		gr.mother	63	f
1006		Dadekarha	Daisy	daug.	12	f
1007		Not named		daug.	9	f
1008			Jessie	daug.	1 $\frac{1}{2}$	f
	G-7.					
1009		Fitsue	Ira	husband	30	m
1010		Sagothay		wife	31	f
1011		Not named		daug.	10	f
1012		" "	Urban	son	3	m
1013		" "	Frederick	son	1 $\frac{1}{2}$	m
	G-8.					
1014		Taydeapah		mother	39	f
1015		Nahlatish	Martha Reed	daug	17	f
1016		Not named		daug.	10	f
1017		" "		son	8	m
1018		" "	Stella Josay	daug.	3	f
	G-9.					
1019		Haskelkekolyim	Charley	husband	65	m
1020		Additannay		wife	69	f
1021		Tsisgohay		son	31	m

CENSUS of the Indians of Agency,

on, 19, taken by (Name.) (Official title.)

NUMBER.		INDIAN NAME.	ENGLISH NAME.	RELATIONSHIP.	AGE.	SEX.
Last.	Present.					
1022	G-10.	Eskeosay	Big John	husband	33	m
1023		Gushtonay		wife	30	f
1024		Nekanattilth		son	11	m
1025			William	son	3	m
1026	G-11.	Netoonahki		widow	62	f
1027	G-12.	Opah		husband	55	m
1028		Entahay		wife	42	f
1029		Not named	Eli	son	18	m
1030		Besoltalka		daug.	12	f
1031		Not named		daug.	8	f
1032		" "		son	7	m
1033		" "	Rebecca	daug.	3	f
1034			Decora	son	6mo.	m
1035	G-13.	Declay		husband	45	m
1036		Eltenay	Roy	son	20	m
1037		Eskaynselah	Joe	son	16	m
1038		Kishenegeyahhah	Frank	son	14	m
1039		Not named		daug.	6	f
1040		" "		son	4	m

CENSUS of the _____ Indians of _____ Agency,

on _____, 19____, taken by _____,

(Name.)

(Official title.)

NUMBER.		INDIAN NAME.	ENGLISH NAME.	RELATIONSHIP.	AGE.	SEX.
Last.	Present.					
1041	G-14.	Yahnentose	Daniel Hastings	husband	59	m
1042		Kie		wife	35	f
1043		Nantahboya	Daniel	son	16	m
1044		Nalenebechindech		daug.	14	f
1045		Bilthohisonjigah		daug.	10	f
1046		Not named		daug	4	f
1047		" "	Reynold	son	2	m
1048	G-16.	Noadisdely		gr.mother	74	f
1049		Nuseenay		gr.son	22	m
1050	G-17.	Eskebahdazy		husband	26	m
1051		Denenah	Della	wife	21	f
1052	G-18.	Kineela		widow	41	f
1053	G-19.	Suce		husband	55	m
1054		Binoche		wife	56	f
1055		Sasay		daug.	26	f
1056		Skilkar	David	son	17	m
1057			Hadigan	gr.son	4	m

CENSUS of the Indians of Agency,

on, 19....., taken by
(Name:) (Official title.)

NUMBER.		INDIAN NAME.	ENGLISH NAME.	RELATIONSHIP.	AGE.	SEX.
Last.	Present.					
1058	G-20.	Shale		husband	49	m
1059		Chilchnaygay		wife	49	f
1060		Eskeenintinteth		son	20	m
1061		Dahgehteh		daug	13	f
1062		Natenetzaden		daug.	10	f
1063		Elchsgoctothay		daug.	5	f
1064	G-21.		General Crook	husband	61	m
1065		Tsiltsay		wife	34	f
1066		Ilthkarehetzia		son	13	m
1067	G-24.	Nalesata		mother	57	f
1068		Nabejinke		daug.	23	f
1069	G-25.	Anoki		widow	36	f
1070	G-26.	Entsasen		mother	57	f
1071		Hajilte	Macklin	son	28	m

CENSUS of the Indians of Agency,

on , 19, taken by ,
(Name.) (Official title.)

NUMBER.		INDIAN NAME.	ENGLISH NAME.	RELATIONSHIP.	AGE.	SEX.
Last.	Present.					
1072	G-27.	Kalchue		husband	32	m
1073		Mostale		wife	30	f
1074		Not named	Flora	daug.	9	f
1075		" "		son	4	m
1076		" "	Rachel	daug.	2	f
1077	G-30.	Nadesolay		husband	28	m
1078		Nalkings		wife	29	f
1079		Not named		daug.	5	f
1080		" "	Anna	daug.	3	f
1081	G-31.	Nalsace		husband	28	m
1082		Cordesesay		wife	26	f
1083		Not named		son	8	m
1084		" "		son	5	m
1085		" "	Ageline	daug.	3	f
1086	G-32.	Jujuelah		husband	33	m
1087		Chopahah		wife	27	f
1088		Not named		son	3	m
1089		" "	Albert	son	2	m

CENSUS of the Indians of Agency,

on, 19...., taken by,

NUMBER.		INDIAN NAME.	ENGLISH NAME.	RELATIONSHIP.	AGE.	SEX.
Last.	Present.					
1090	G-33.		Thomas Breen	husband	29	m
1091			Bessie Breen	wife	20	f
1092			Roger	son	2	m
1093	G-34.	Gethenay		husband	26	m
1094		Usted	Lucile	wife	23	f
1095	G-35.		Walter Santos	husband	37	m
1096		Nassay		wife	31	f
1097		Not named		son	6	m
1098			Blanche	daug	4	f
1099	G-36.		Calvin	husband	25	m
1100		Chapi		wife	25	f
1101			Daisy	daug.	1 $\frac{1}{2}$	f
1102	H-1.	Yatseay		widower	55	m
1103		Kauch		daug.	19	f
1104		Dietilth	Walter	son	12	m
1105		Not named	Antona	son	10	m

CENSUS of the _____ Indians of _____ Agency,

on _____, 19____, taken by _____

(Name.)

(Official title.)

NUMBER.		INDIAN NAME.	ENGLISH NAME.	RELATIONSHIP.	AGE.	SEX.
Last.	Present.					
	H-2.					
1106		Takeyay		husband	49	m
1107		Nakispe		wife	47	f
1108	H-4.	Senoatspe		husband	28	m
1109		Nachotta		wife	31	f
1110		Not named		son	4	m
1111		" "	Elizabeth	daug.	3	f
1112	H-5.	Gosenil		widow	72	f
1113	H-6.	Kaychon		orphan	16	f
1114	H-7.	Exlandechulay		husband	65	m
1115		Gasetanglege		wife	64	f
1116		Contilinnay	Everett	son	29	m
1117		Chul	Chul	son	20	m
1118	H-8.	Goseklegay		husband	46	m
1119		Deweijy		wife	43	f

CENSUS of the _____ Indians of _____ Agency,

on _____, 19____, taken by _____,

(Name.)

(Official title.)

NUMBER.		INDIAN NAME.	ENGLISH NAME.	RELATIONSHIP.	AGE.	SEX.
Last.	Present.					
H-8. Cont.						
1120		Dosekaden		daug.	7	f
H-9.						
1121		Hinka	Toska	gr. son	17	m
H-10.						
1122		Bakale		husband	42	m
1123		Nahlenesaga		wife	40	f
H-11.						
1124		Nezhulsay		widow	45	f
H-12.						
1125		Natzaha		mother	52	f
1126		Bilthhagonoclegen	Anna	gr. daug.	19	f
H-13.						
1127		Eskastogy		husband	33	m
1128		Nahlenesjaha		wife	29	f
1129		Not named	Nancy	daug	8	f
1130		" "		son	4	m
1131		" "	William	son	2	m

CENSUS of the Indians of Agency,

on, 19....., taken by,

(Name.)

(Official title.)

NUMBER.		INDIAN NAME.	ENGLISH NAME.	RELATIONSHIP.	AGE.	SEX.
Last.	Present.					
1132	H-15.	Estesey		husband	42	m
1133		Coleshaga		wife	34	f
1134		Barshajaygonya	Dell	daug.	13	f
1135		Klanaya	Nellie	daug.	12	f
1136		Not named		son	8	m
1137	H-19.	Dajunedaygay	Edward Norman	husband	28	m
1138		Teanisagyi		wife	34	f
1139			Anna	st. daug.	20	f
1140			Moyer	son	5	m
1141			Frank	son	2	m
1142	1-1.	Tzogo		mother	35	f
1143		Eskibinday		son	15	m
1144		NOT named		son	9	m
1145		" "		daug.	4	f
1146	1-3.	Navacally		husband	55	m
1147		Nashinsclanash		wife	60	f

CENSUS of the _____ Indians of _____ Agency, _____

on _____, 19____, taken by _____, _____
(Name.) (Official title.)

NUMBER.		INDIAN NAME.	ENGLISH NAME.	RELATIONSHIP.	AGE.	SEX.
Last.	Present.					
1148	I-4.	Chilina		gr. mother	71	f
1149		Bakeenilzhay		gr. son	18	m
1150	I-5.	Paatzaha		mother	43	f
1151		Chuelea	Raymond	son	15	m
1152		Indahdethleth		daug	10	f
1153		Not named		son	6	m
1154		Larzelere	Frank	son	2	m
1155	I-6.	Eskipoashlay		single	83	m
1156	I-7.	Indecosay		husband	30	m
1157		Ninestaha		wife	43	f
1158		Nachinchuay		st, son	23	m
1159		Eskeentegohah	Emmet	st, son	18	m
1160		Not named	Paul	son	12	m
1161		" "		son	8	m
1162		Indecosay	Emma	daug.	3	f
1163	I-8.	Antselay		husband	37	m
1164		Clehinda		wife	29	f

CENSUS of the _____ Indians of _____ Agency,

on _____, 19____, taken by _____

(Name.)

(Official title.)

NUMBER.		INDIAN NAME.	ENGLISH NAME.	RELATIONSHIP.	AGE.	SEX.
Last.	Present.					
1165	I-8. Cont.	Nezhay		son	16	m
1166	I-9.	Nanenasti		widow	68	f
1167	I-10.	Tohoshulay		husband	33	m
1168		Tasele		wife	30	f
1169		Eskayhilthisdia		son	10	m
1170		Not named		daug.	8	f
1171		" "	Hester	daug	4	f
1172		" "	Tonay	son	1 $\frac{1}{2}$	m
1173	I-11.	Nakinetzer		widow	57	f
1174	I-14.	Jala		husband	43	m
1175		Dzen		wife	25	f
1176		Not named		daug.	4	f
1177		" "	Corinna	daug.	2	f

CENSUS of the

Indians of

Agency,

on _____, 190 _____, taken by _____

(Name.)

(Official title.)

NUMBER.	INDIAN NAME.	ENGLISH NAME.	RELATIONSHIP.	AGE.	SEX.
I-15. 1178	Natzinayklisch		father	65	m
1179	Kaynotskayay	Melvin	son	19	m
1180	Nalithkailsay		daug.	17	f
I-16. 1181	Kanesehuay	David	single	27	m
I-17. 1182	Zanwosuck	Edward	father	26	m
1183	Not named		daug	8	f
I-18. 1184	Eakesenayenil		husband	61	m
1185	Nalenekalia		wife	61	f
1186	Nalashnoay		daug	38	f
1187	Nalenejo		gr. daug.	18	f
1188	Beezazah		daug.	10	f
1189		George	son	7	m
I-19. 1190	Itsahgolayly	Yahit	husband	35	m
1191	Nateego		wife	29	f
1192	Hoshkaygokea		son	13	m
1193	Not named		son	10	m

CENSUS of the _____ Indians of _____ Agency,
 on _____, 190 _____, taken by _____
 (Name.) (Official title.)

NUMBER.	INDIAN NAME.	ENGLISH NAME.	RELATIONSHIP.	AGE.	SEX.
1193 1194	Cont. Not named	Rudolph Yahit	son	4	m
1195	not named		daug	4Mo.	f
1196 1196	Goshenay		widow	35	f
1197		John Doane, child R 16.	son	12	m
1198	Skinesdale	child R 16.	son	11	m
1199 1199	Nantahe		father	42	m
1200	Not named		son	22	m
1201	Bonasha		son	18	m
1202	Not named	Rose	daug.	13	f
1203	Chin	Allen	son	10	m
1204	Not named		daug.	5	f
1205 1205	Baseki		mother	36	f
1206	Zahhe	Ida	daug.	15	f
1207	Not named		son	7	m
1208	Not named	Camilla	daug.	3	f
1209 1209	Dayehuay	Anderson	father	35	m
1210	Not named		daug.	5	f
1211	" "	Sylvah	son	4	m

CENSUS of the _____ Indians of _____ Agency,

on _____, 190 _____, taken by _____ (Name.) _____ (Official title.)

NUMBER.	INDIAN NAME.	ENGLISH NAME.	RELATIONSHIP.	AGE.	SEX.
L-2 1212	Minchay		single	25	f
L-2 1213	Essadaylsashy	Gordon	husband	26	m
1214	Sene chehe	Mabel	wife	23	f
1215	Not named	Cornelius	son	3	m
L-1 1216	Chinehelghi		husband	63	m
1217	Tennay		wife	60	f
L-2 1218		Elmer	single	20	m
L-3 1219	Nachinay		husband	45	m
1220	Pasum		wife	43	f
1221	Doneh	Philip	son	16	m
1222	Indeki		daug.	12	f
1223	Hadatahah		daug.	12	f
1224	Not named		son	7	m
L-4 1225	Lecheay	Andrew	single	24	m

CENSUS of the _____ Indians of _____ Agency,

on _____, 190____, taken by _____ (Name.) _____ (Official title.)

NUMBER	INDIAN NAME.	ENGLISH NAME.	RELATIONSHIP.	AGE.	SEX.
L-5. 1226		Jage Proctor	husband	45	m
1227	Salehaoday		wife	37	f
1228	Not named	Mose	son	15	m
1229	Nalchautuckeh	Fern	daug.	10	f
1230	Not named		son	7	m
1231	" "		son	4	m
1232	" "	Owen P.	son	3	m
L-8. 1233	Sebeelassy		father	40	m
1234	Not named		son	6	m
L-10. 1235	Nahah		mother	47	f
1236	Nizeti	Charles	son	27	m
1237	Eskoonataha	Wilfred	son	20	m
L-11. 1238	Janay		husband	45	m
1239	Talcha		wife	41	f
1240	Hahdotisen	Lynn	son	14	m
1241	Diches um		son	12	m
1242	Not named	Hobart	son	7	m
1243	" "		son	6	m

CENSUS of the

Indians of

Agency,

on _____, 190 , taken by _____

(Name.)

(Official title.)

NUMBER.	INDIAN NAME.	ENGLISH NAME.	RELATIONSHIP.	AGE.	SEX.
L-13.No.1.					
1244	Nakinaki		wife	66	f
L-13.No.2.					
1245	Kitzay		mother	48	f
1246	Daltenchugay	Walter	son	20	m
1247	Itaddencha	Lily	daug..	18	f
1248	Eskelchesatah		son	17	m
1249	Nenahlahsondilly	. Harvey	son	11	m
1250	not named		daug	9	f
1251	Clebitsahah		son		m
L-15.					
1252	Eltayhay		son	44	m
1253	Enchuay		mother	65	f
L-16.					
1254	Hoodzay		husband	31	m
1255	Chisay		wife	27	f
1256	Not named		son	5	m
L-18.No.1.					
1257	Benstell	Charley Shipp	husband	46	m
1258	Not named	Robert S.	son	12	m
1259	" "		son	5	m
1260	} Not used.				
1274	} Not used.				

CENSUS of the _____ Indians of _____ Agency,

on _____, 19____, taken by _____,

(Name.)

(Official title.)

NUMBER.		INDIAN NAME.	ENGLISH NAME.	RELATIONSHIP.	AGE.	SEX.
Last.	Present.					
L-18.No2. 1275	L-18	Tisnayaki		wife	43	f
L-19 1276	L-19	Eskilay		widower	75	m
1277	L-20.	Conay		widow	63	f
1278	L-24.	Nalzhezhay		husband	35	m
1279		Tondayza		wife	35	f
1280		Jeltlay		daug.	12	f
1281		Tsayden		son	11	m
1282		Not named		daug.	7	f
1283			Sampson Z.	son	4	m
1284		not named		son	4Mo.	m
1285	L-25.	Eskeeneskena	Johnson	husband	23	m
1286		Chean	Myra	wife	22	f
1287		Not named	Fred J.	son	2	m
1288	L-27.	Loas	Rolland	father	51	m
1289		Yahdaga	Herbert Griggs	son	20	m
1290		Chonday		daug	18	f
1291		Nalinbetaye	Riley	son	12	m

CENSUS of the Indians of Agency,

on , 19, taken by ,

(Name.)

(Official title.)

NUMBER.		INDIAN NAME.	ENGLISH NAME.	RELATIONSHIP.	AGE.	SEX.
Last.	Present.					
1292	L-27. Cont.	Jahakarhe	Mattie	daug.	11	f
1293		Not named		daug.	7	f
1294	L-30.	Kachina		husband	43	m
1295		Biltetigha		wife	39	f
1296		Eskibashkeen	Lester	st. son	16	m
1297		Eskidanacha	Ferdie	nephew of wife	16	f
1298		Not named	Lida	daug.	10	f
1299		Goes thlay		son	7	m
1300		Not named	Alberta K.	daug.	3	f
1301			Jeannette	daug.	6mo.	f
1302	L-31.	Michohay		single	52	m
1303		Dahlegeay		mother	72	f
1304	L-32.	Banayashlay	George	father	34	m
1305		Not named		son	9	m
1306		" "		daug	6	f
1307	L-33.	Cheyasteyay	Jesse	husband	30	m
1308		Shale		wife	22	f

CENSUS of the Indians of Agency,

on, 19....., taken by,
(Name.) (Official title.)

NUMBER.		INDIAN NAME.	ENGLISH NAME.	RELATIONSHIP.	AGE.	SEX.
Last.	Present.					
	L-33. Cont.					
1309		Not named	Wattie Palmer	son	4	m
1310			Anna	daug.	6mo.	f
	L-34.					
1311		Eskeanja		husband	26	m
1312		Cheyen	Susie	wife	20	f
	M-1. No1.					
1313			Manuel	husband	63	m
1314		Zhezay		wife	59	f
1315		Bahah	Agnes	daug.	16	f
1316		Saepa	Jasper	son	15	m
1317		Not named		daug.	11	f
	M-1. Mo2.					
1318		Dolinay		mother	39	f
1319		Not named		daug.	9	f
1320		" "	Agnes	daug.	4	f
	M-2.					
1321		Chylatenay	John Williams	husband	37	m
1322		Toges		wife	26	f
1323		Dodzondiski		mother	68	f
1324		Not named		son	5	m

CENSUS of the _____ Indians of _____ Agency, _____

on _____, 19____, taken by _____, _____

(Name.)

(Official title.)

NUMBER.		INDIAN NAME.	ENGLISH NAME.	RELATIONSHIP.	AGE.	SEX.
Last.	Present.					
	M-2. Cont.					
1325		Not named	Wesley W.	son	3	m
1326		not named		son	1½	m
	M-3.					
1327			Manuel Miles	husband	35	m
1328		Bahgezhu		wife	37	f
1329		Not named	David M.	son	12	m
1330		Not named		son	6	m
1331		" "	Paula M.	daug.	4	f
	M-4.					
1332		Deslaydayki		widow	83	f
	M-6.					
1333		Nashie		husband	39	m
1334		Natehneki		wife	31	f
1335		Ghanah		st. son	15	m
1336		Not named	Sam Johnson	st. son	14	m
1337		Not named	Edward	son	3	m
1338		not named		daug	1	f
	M-					

CENSUS of the Indians of Agency,

on, 19....., taken by

(Name.)

(Official title.)

NUMBER.		INDIAN NAME.	ENGLISH NAME.	RELATIONSHIP.	AGE.	SEX.
Last.	Present.					
	M-7.					
1339		Toozhay	Benjamin	husband	32	m
1340		Nahkinahdale		wife	37	f
1341		Not named		daug.	8	f
1342		" "		daug.	6	f
1343		" "	Frank T.	son	3	m
1344		" "	Emaline	daug.	4mo.	f
	M-8.					
1345		Lokas		husband	49	m
1346		Gusonay	Milda	daug.	17	f
	M-9.					
1347		Declay		widow	55	f
	M-10.					
1348		Keneazh		mother	62	f
1349		Keletel		sister	61	f
1350		Tonapah		daug.	47.	f
	M-11.					
1351		Klaahegah		widow	83	f

CENSUS of the Indians of Agency,

on, 19, taken by
(Name.) (Official title.)

NUMBER.		INDIAN NAME.	ENGLISH NAME.	RELATIONSHIP.	AGE.	SEX.
Last.	Present.					
	M-12.					
1352		Estzezeki		mother	57	f
1353		Maydetalay		husband	29	m
1354		Kegozha		wife	19	f
1355		not named		son	1Mo.	m
	M-14.					
1356			Thomas Manuel	husband	23	m
1357		Naleclayay		wife	23	f
1358		Not named	Lucinda	daug.	3	f
1359		not named		daug	2Mo.	f
	M-15.					
1360		Clesesay		widow	60	f
	M-20.					
1361		Hahunedaya		widow	54	f
	M-21.					
1362		Naginathtala		widow	37	f
	M-22.					
1363		Gageseeny	William Crocker	husband	36	m
1364		Todetzha		wife	31	f
1365		Not named	Cornelius	son	11	m
1366		Nestyenahgah	Joe	son	7	m

CENSUS of the Indians of Agency,

on, 19...., taken by
(Name.) (Official title.)

NUMBER.		INDIAN NAME.	ENGLISH NAME.	RELATIONSHIP.	AGE.	SEX.
Last.	Present.					
	M-24.					
1367		Doslaja	John Roped	husband	43	m
1368		Bantedinday		wife	37	f
1369		Ilthnezesuggy	Charley Roped	son	12	m
1370		Not named		daug.	4	f
1371			Helen	daug.	1½	f
1372	M-25.	Nabaestzay		widow	71	f
1373	M-26.	Naytayhay		husband	50	m
1374		Nahahilhay		wife	47	f
1375	M-28.	Panantan		widower	48	m
1376	M-29.	Tayteggie		husband	61	m
1377		Natanegeda		wife	55	f
1378	M-30.	Eskaysclaoleneday		husband	25	m
1379		Nalenedigeasy		wife	55	f

CENSUS of the _____ Indians of _____ Agency,

on _____, 190 _____, taken by _____

(Name.)

(Official title.)

NUMBER.	INDIAN NAME.	ENGLISH NAME.	RELATIONSHIP.	AGE.	SEX.
M-32. 1380	Nacheneticha		husband	60	m
1381	Ilelenen		gr. daug.	14	f
1382	Eshatoya		nephew	10	m
1383		Helen	daug.	6mo.	f
M-33. 1384	Ahdolhehay		husband	25	m
1385	Not named	Nellie	daug.	1½	f
M-34. 1386	Nalenekeyshay		widow	49	f
M-35. 1387		Jesus	widow	65	f
1388	Nish		gr. son	6	m
M-36. 1389	Tonaldahay		husband	43	m
1390	Tsonay		wife	37	f
1391	Not named		son	5	m
1392	" "	Maud	daug	3	f
1393	" "	Esther	daug,	1½	f

50128.

CENSUS of the _____ Indians of _____ Agency,

on _____, 19____, taken by _____, _____

(Name.) (Official title.)

NUMBER.		INDIAN NAME.	ENGLISH NAME.	RELATIONSHIP.	AGE.	SEX.
Last.	Present.					
1394	M-38	Pafesazh		widow	68	f
1395	M-39	Dahheyah		daug.	11	f
1396		Ilchapay		mother	25	f
1397	M-41.	Naconitzus		mother	53	f
1398	M-42.	Zoay	Peaches	husband	48	m
1399		Tzazinsinay		wife	48	f
1400		Jilthehee	Paul	son	16	m
1401		Donontlin	Jane	daug.	15	f
1402		Gische	Theodora	son	14	m
1403		Goodyyum	Archie	son	11	m
1404		Goodaysun		daug.	9	f
1405		Nealchesay		daug.	7	f
1406			John Peaches	son	3	m
1407	M-43.	Nasguku Naespale.		widow.	57	f
1408	M-44	Edaygonday		widow	47	f

CENSUS of the _____ Indians of _____ Agency,

on _____, 190 _____, taken by _____ (Name.) _____ (Official title.)

NUMBER.	INDIAN NAME.	ENGLISH NAME.	RELATIONSHIP.	AGE.	SEX.
1409 M-45.	Cohn		husband.	50	m
1410	Sassheay		wife	41	f
1411	Guchehay		son	17	m
1412	Sunnyholy	Susie	daug.	14	f
1413	Bechescha	Gladys.	daug.	11	f
1414	Hedeshay	Carlos	son	9	m
1415	Not named		son	5	m
1416	Not named		son	4	m
1417	Not named.	Marie	daug.	3	f
1418		Edgar	son	6mo.	m
M-46.					
1419	Aleskeshay		husband	33	m
1420	Nalenezaah		wife	28	f
1421	Not named		daug.	9	f
1422	Zahah		son	7	m
1423	not named		son	5	m
1424	" "	Julia Aleskeshay	daug.	3	f
1425		Rachel	daug.	1mo.	f
M-47.					
1426	Nagunklugay	Dick	husband	25	m
1427	Anahelay		wife	27	f
1428	not named		son	4	m

CENSUS of the _____ Indians of _____ Agency,

on _____, 190 _____, taken by _____ (Name.) _____ (Official title.)

NUMBER.	INDIAN NAME.	ENGLISH NAME.	RELATIONSHIP.	AGE.	SEX.
M-48. 1429	Eskeenyeay	Percy Peaches	husband	22	m
1430	Hahn	Violet	wife	19	f
1431	not named	Samuel	son	1	m
M-49. 1432	Guscona		husband	46	m
1433	Natizzha		wife	27	f
1434	Nahlenegenahdash	Martha	daug.	14	f
1435	Doyanah		daug.	11	f
1436	not named		daug.	6	f
1437	not named		son	5	m
1438	not named		son	3 mo.	m
M-50. 1439	Zhugay		husband	34	m
1440	Chischonay		wife	29	f
1441	Buzzhay		daug.	12	f
1442	not named		son	8	m
1443	not named	Ursula Zhugay	daug.	3	f

CENSUS of the _____ Indians of _____ Agency,

on _____, 190 _____, taken by _____ (Name.) _____ (Official title.)

NUMBER.	INDIAN NAME.	ENGLISH NAME.	RELATIONSHIP.	AGE.	SEX.
M-51. 1444	Eskedigesay	Mike	husband	52	m
1445	Nainda		wife #2.	32	f
1446	Dahzezeh		son	6	m
1447	not named	Lubin Mike	son	3	m
M-54. 1448	Eskeentay		husband	54	m
1449	Sheehitay		wife	30	f
1450	Coshenahthlay		son	10	m
1451	not named		daug.	7	f
1452	not named	Persis Eskeentay	daug.	3	f
M-56 1453	Klaystosh		husband	46	m
1454	Eshebialday		wife	42	f
1455	Innashazha	Fannie	daug.	15	f
1456	Ehdah		daug.	9	f
1457	not named		son	8	m
1458	" "		son	6	m
1459	" "		son	4	m
1460	" "	Azubah Klaystosh	daug.	3	f
M-57. 1461	Oltaski		widow.	57	f

CENSUS of the _____ Indians of _____ Agency,

on _____, 19____, taken by _____,

(Name.)

(Official title.)

NUMBER.		INDIAN NAME.	ENGLISH NAME.	RELATIONSHIP.	AGE.	SEX.
Last.	Present.					
1462	M-58.	Nachinki		gr. mother	70	f
1463			George	gr. son.	17	m
1464		Mesh		gr. son.	13	m
1465		Tzen		gr. daug.	12	f
1466	M-59.	Nalesay		husband	30	m
1467		Nacapa		wife	30	f
1468		Bahdehha	Mary	daug.	10	f
1469		not named		daug.	7	f
1470		" "		daug.	5	f
1471			Marion	son	1	m
1472	M-60	Alekay		husband	27	m
1473		Tooday	Alice	wife	21	f
1474		not named	Emaline	daug.	1	f
1475	M-61.	Gooday	John Cody	husband	41	m
1476		Clenay		wife	30	f
1477		Eskeeyay		son	11	m
1478		not named		son	5	m
1479		" "	Vincent Cody	son	3	m
1480		" "		daug.	7 mo.	f

CENSUS of the _____ Indians of _____ Agency,

on _____, 19____, taken by _____,

(Name.)

(Official title.)

NUMBER.		INDIAN NAME.	ENGLISH NAME.	RELATIONSHIP.	AGE.	SEX.
Last.	Present.					
1481	M-63.	Ichboilany		sister	15	f
1482		not named		brother	9	m
1483	M-65.	Nataeya		gr. mother.	51	f
1484	M-66.	T adeschigay		husband	47	m
1485		Nopaygeshay		wife	53	f
1486	M-67.	Bahsage		widow	64	f
1487	M-68.	Gagoash		gr. mother	61	f
1488		Skeedilthinday	George	gr. son.	16	m
1489	M-70.	Nonkishy		husband	29	m
1490		Nahtazelah		wife	29	f
1491	M-71.	Clenaile		husband	42	m
1492		Baski		wife	37	f
1493		not named		son	9	m
1494		" "		daug.	4	f

CENSUS of the _____ Indians of _____ Agency, _____

on _____, 19____, taken by _____
(Name.) (Official title.)

NUMBER.		INDIAN NAME.	ENGLISH NAME.	RELATIONSHIP.	AGE.	SEX.
Last.	Present.					
1495	M-72.	Goongshe		husband	65	m
1496		Shetay		wife	67	f
1497		Joshkay	Amy	daug.	20	f
1498		Genahdayel	Lena	daug.	14	f
1499		not named, daug, of Amy and F. Lavander.		gr. daug.	1	f
1500	M-73.	Zonoki		wife M-72	80	f
1501	M-74.	Tonaya		husband	47	m
1502		Estzohzay		wife	34	f
1503		not named		son	4	m
1504	M-75.	Skiljeygul		husband	33	m
1505		Neashlay		wife	30	f
1506		Kegshge		daug.	47	f
1507	M-76.	Napadintale		widow	47	f
1508	M-77.	Nabetinde		widower.	67	m

CENSUS of the Indians of Agency,

on, 19...., taken by
(Name.) (Official title.)

NUMBER.		INDIAN NAME.	ENGLISH NAME.	RELATIONSHIP.	AGE.	SEX.
Last.	Present.					
1509	M-81	Baytiyeh		husband	30	m
1510		Chezeslay		wife	27	f
1511		Baydaslah		daug.	8	f
1512		not named		daug.	6	f
1513	M-82.		Clato Narcisco.	husband	33	m
1514		Togokea		wife	33	f
1515		not named		son	8	m
1516		" "		daug.	5	f
1517		" "	Patrick Narcisco	son	3	m
1518		" "	Edward	son	1	m
1519	M-83.	Tgepaleslay	Thomas A. Waller	husband	34	m
1520		Gozunay		wife	44	f
1521	M-84.	Hoddenzhazhay	George	husband	33	m
1522		Keyonasa		wife	48	f
1523		Delzhehahe	George Jr.	son	12	m
1524		not named	Julius	son	10	m
1525		" "		daug.	5	f
1526		" "	Catherine	daug.	3	f
1527		" "		son	2	m

CENSUS of the _____ Indians of _____ Agency, _____

on _____, 19____, taken by _____, _____
(Name.) (Official title.)

NUMBER.		INDIAN NAME.	ENGLISH NAME.	RELATIONSHIP.	AGE.	SEX.
Last.	Present.					
1528	M-86.	Youkahay	Robert	husband	29	m
1529		Naycley		wife	27	f
1530		not named		daug.	7	f
1531		" "	Aurelia	daug.	2	f
1532	M-87.	Poshay		mother	27	f
1533		not named		son	8	m
1534	M-88	Cheqmite	Peter McKinley	husband	27	m
1535		Aneki		wife	33	f
1536	M-89.	Nahgoda.		widow.	26	f
1537	M-90.		Vivian Mike	husband	21	m
1538			Alice	wife	20	f
1539			Noah	son	10 1/2	m

CENSUS of the _____ Indians of _____ Agency, _____

on _____, 19____, taken by _____, _____

(Name.)

(Official title.)

NUMBER.		INDIAN NAME.	ENGLISH NAME.	RELATIONSHIP.	AGE.	SEX.
Last.	Present.					
1540	N-1.		John Dagen	husband	60	m
1541		Nakinela		wife	40	f
1542		not named		daug.	9	f
1543		Leota		daug.	6mo.	f
1544	N-2.	Nask Nehucheay		brother	22	m
1545		Naleetah		sister	12	f
1546	N-4.	Nabenayki		mother	57	f
1547		not named		son	11	m
1548		Naspasay		niece	15	f
1549	N-5.	Nalunetsosay		mother	44	f
1550		Baydenchan	Edgar	son	17	m
1551		Bahgonyah		son	13	m
1552		Bachlehgezah	David	son	14	m
1553	N-6.	Nakedestale		gr. mother.	65	f
1554		.		" son	15	m
1555		Nattzesay		" daug.	12	f
1556		.		" daug.	9	f

CENSUS of the _____ Indians of _____ Agency,

on _____, 19____, taken by _____,

(Name.)

(Official title.)

NUMBER.		INDIAN NAME.	ENGLISH NAME.	RELATIONSHIP.	AGE.	SEX.
Last.	Present.					
1557	N-8.	Nachenalsichtaysch		husband	48	m
1558		Tealtithlay		wife	43	f
1559		not named		son	5	m
1560			Sarah	daug.	5mo.	f
1561	N-9.	Luyonta.		wife	74	f
1562	N-10.	Jaseteye		mother.	77	f
1563	N-11	Hanna	Ingalls	husband	23	m
1564		Ilheshay		wife	25	f
1565		not named		daug.	4	f
1566		" "		daug.	3 Mo.	f
1567	N-15.	Nalunpa		mother.	55	f
1568			Grace Warren	gr. daug.	13	f
1569		Natchesconny	Mar. San Carlos Indian.	daug.	30	f
1570	N-7.	Eskeenkayhay		husband	25	m
1571		Dohinashindehay	Lucy	wife	31	f
1572	N-18.	Tonay		husband	31	m
1573		Maycohay		wife	25	f
1574		not named		daug.	1	f

CENSUS of the Indians of Agency,

on , 19, taken by ,
(Name.) (Official title.)

NUMBER.		INDIAN NAME.	ENGLISH NAME.	RELATIONSHIP.	AGE.	SEX.
Last.	Present.					
1575	N-20.	Pacer		husband	38	m
1576		Classay	Minnie	wife	25	f
1577		Nuskitee		son	10	m
1578			Martha	daug.	2	f
1579		not named		daug.	10 Mo.	f
1580	N-24.	Cooday		husband	34	m
1581		Nandaclay		wife	34	f
1582		Chahah		daug.	15	f
1583		Donada	Cain Cooday	son	12	m
1584		Natjaha		son	10	m
1585		Bethanyang		daug.	8	f
1586		not named		daug.	5	f
1587		" "		son	9 Mo.	m
1588	N-26	Shyesheshe	John Bullock	brother	34	m
1589		Shoelshihe		brother	30	m
1590		Chogizhazhy		brother	19	m
1591		Editsoyay	Francis Pacer	brother	15	m
1592		Holzaydcharder		sister	14	f
1593	N-27.	Enkaydahtzitzzi		husband	61	m
1594		Nahdelene		wife	31	f
1595						

Continued next page.

CENSUS of the _____ Indians of _____ Agency,

on _____, 19____, taken by _____,

(Name.)

(Official title.)

NUMBER.	INDIAN NAME.		ENGLISH NAME.	RELATIONSHIP.	AGE.	SEX.
	Last.	Present.				
	N-27. Contd. _____			_____		
1596	Howgeedeltehay		Norman	son	12	m
1597	not named			daug.	6	f
1598	" "			daug.	4	f
1599			Ida.	daug.	1	f
1600	N-29. Testinny			widow.	55	f
1601	N-30. Skindhaha			husband	33	m
1602	Nasnazel			wife	29	f

CENSUS of the _____ Indians of _____ Agency, _____

on _____, 19____, taken by _____, _____

(Name.)

(Official title.)

NUMBER.		INDIAN NAME.	ENGLISH NAME.	RELATIONSHIP.	AGE.	SEX.
Last.	Present.					
1603	0-1.	Pete	Pete.	husband	61	m
1604		Zoapah		wife	61	f
1605		Klazhune		wife #2	65	f
1606	0-2.	Gaschonay		husband	58	m
1607		Ilthnapah		wife	52	f
1608			Jennie Stage	gr. daug.	13	f
1609	0-3.	Nachinki		widow	63	f
1610	0-4	Incladenskigay		husband	50	m
1611		Bahtizdozle		wife	42	f
1612		Bandena	Milton	son	12	m
1613		Bathdenatah		son	7	m
1614		Yesterday	Marion	son	11	m
1615		not named	Eva	daug.	3	f
1616		" "		daug.	10	No. f
1617	0-5.		Stovepipe	husband.	61	m
1618		Nezeoki		wife	62	f
1619		Natetzihay	Rosa	niece of wife	18	f
1620		Nessey		son	12	m

CENSUS of the Indians of Agency,

on, 19, taken by,

(Name.)

(Official title.)

NUMBER.		INDIAN NAME.	ENGLISH NAME.	RELATIONSHIP.	AGE.	SEX.
Last.	Present.					
1621	0-6	Apichoki		mother	61	f
1622		Geodolayasay	Allen	son	27	m
1623		Doninay	Nye	st.gr.son	11	m
1624		Nochay	Fleming Lavender	st.son	25	m
1625	0-7	Shaztohug		husband	59	m
1626		Zanokigay		wife	57	f
1627		Dobahsay	Samuel	son	15	m
1628		Issayesakinyay	Howard	son	12	m
1629	0-8	Cleki		widower	60	m
1630	0-9	Locojim		husband	52	m
1631		Engedaya		wife	45	f
1632		Mahny		daug.	16	f
1633	0-10	Eskinayinta		husband	53	m
1634		Nachineta		wife	47	f
1635		Kanora	Arthur Nachineta	st.son	28	m

CENSUS of the _____ Indians of _____ Agency,

on _____, 19____, taken by _____,

(Name.)

(Official title.)

NUMBER.		INDIAN NAME.	ENGLISH NAME.	RELATIONSHIP.	AGE.	SEX.
Last.	Present.					
1636	0-11	Nantanotalth	Tonay	brother	20	m
1637		Gochiseye	Jane	sister	17	f
1638			Shaffer	brother	14	m
1639			Lieutenant Johnson	brother	10	m
1640		not named		brother	8	m
1641		" "		sister	6	f
1642	0-12	Mykayden		widow	59	f
1643	0-13	Naleeshlay		mother	31	f
1644			Harry Remus	son	12	m
1645			Edith	daug.	9	f
1646	0-14		Peter Hammond	husband	43	m
1647		Eclanisis		wife	37	f
1648			Bland	st. son	17	m
1649		Geclenney	Peter	st. son	13	m
1650			Don	son	15	m
1651		not named		daug.	5	f
1652		" "		daug	4	f
1653		" "		daug	1	f

CENSUS of the _____ Indians of _____ Agency,

on _____, 19____, taken by _____,

(Name.)

(Official title.)

NUMBER.		INDIAN NAME.	ENGLISH NAME.	RELATIONSHIP.	AGE.	SEX.
Last.	Present.					
1654	0-15	Pahe		husband	31	m
1655		Nasaha		wife	32	f
1656		Dadilthnargy		daug	11	f
1657		not named		son	8	m
1658		" "		daug.	6	f
1659			Lewis	son	2	m
1660		" "		daug.	5	f
1661	0-16		William Crawford	husband	32	m
1662			San Carlos Indian	wife	31	f
1663	0-17	Maltohay		husband	21	m
1664		Bayogoalth	Della	wife	18	f

CENSUS of the _____ Indians of _____ Agency,

on _____, 19____, taken by _____,

(Name.)

(Official title.)

NUMBER.		INDIAN NAME.	ENGLISH NAME.	RELATIONSHIP.	AGE.	SEX.
Last.	Present.					
1665	P-1		George	widower	62	m
1666	P-2	Ilthpaye		husband	43	m
1667		Nalistanday		wife	33	f
1668		Eskeenyaha	John L.	son	16	m
1669		Inday		son	11	m
1670		Kalawahua	Joseph	son	14	m
1671		not named		daug.	8	f
1672		" "		son	6	m
1673		" "		daug.	4	f
1674			Lillian	daug.	2	f
1675			Sarah	Daug.	6Mo.	f
1676	P-3	Noschuggy	Grasshopper	husband	50	m
1677		Naleklisly		wife	44	f
1678	P-4	Skincladen		widower	64	m
1679	P-5	Goshoay		husband	48	m
1680		Gaslinay		wife	54	f
1681		Nalegosta	Ida	daug.	13	f
1682		Edahgoah		daug.	11	f
1683		not named		daug.	5	f

CENSUS of the _____ Indians of _____ Agency, _____

on _____, 19____, taken by _____, _____

(Name.)

(Official title.)

NUMBER.		INDIAN NAME.	ENGLISH NAME.	RELATIONSHIP.	AGE.	SEX.
Last.	Present.					
1684	P-6	Iskilalzay		husband	37	m
1685		Naleyala		wife	35	f
1686		Naleneyactilthlay	Carmilla	daug.	16	f
1687		Tsynaltinay	Mertie	daug.	13	f
1688		not named		daug.	9	f
1689		" "		son	6 Mo.	m.
1690	P-7	Katyjo		husband	49	m
1691		Sely		wife	43	f
1692		not named		daug.	10	f
1693			Winfred	son	2	m
1694	P-8	Gushosay	Redfield Proctor	husband	46	m
1695		Cattissay		wife	36	f
1696		Chodeahleh		daug.	11	f
1697	P-10	Nalthkishla		mother	81	f
1698		Naltheenla		daug.	44	f
1699		Nigehug		gr. son	26	m
1700	P-11	Chadascolly		mother	37	f
1701		Qibahjandinly		son	18	m

CENSUS of the _____ Indians of _____ Agency,

on _____, 19____, taken by _____,

(Name.)

(Official title.)

NUMBER.		INDIAN NAME.	ENGLISH NAME.	RELATIONSHIP.	AGE.	SEX.
Last.	Present.					
1702	P-12	Gosemil		husband	28	m
1703		Onchu		wife	31	f
1704		not named		son	4	m
1705		Chaducha		st. son	15	m
1706		Nuten		st. son	9	m
1707			George	son	3	m
1708			Maude	daug.	1	f
1709	P-13		Sam Bonito	husband	30	m
1710		Nashawah		wife	21	f
1711			William	son	2	m
1712	P-14	Kincheay	Däck	husband	19	m
1713		Bonnagetahla	Janet	wife	16	f
1714	P-15	Khabedhozhay		husband	23	m
1715		Naelthodla		wife	20	f
1716			Clarence	son	6Mo.m.	
1717	P-16		Gerald	husband	20	m
1718		Noltejay	Delia	wife	21	f

CENSUS of the _____ Indians of _____ Agency,

on _____, 19____, taken by _____,

(Name.)

(Official title.)

NUMBER.		INDIAN NAME.	ENGLISH NAME.	RELATIONSHIP.	AGE.	SEX.
Last.	Present.					
1719	R-1	Skangatel		husband	53	m
1720		Zuspa		wife	53	f
1721		Eszon	Minneola	daug.	21	f
1722			Howard	son	16	m
1723		Danegoday	Julius	son	13	m
1724	R-2	Daeschelay		husband	71	m
1725		Nalchilsheay		wife	63	f
1726		Hailstey		daug.	31	f
1727		Tlah	Wilbur	son	20	m
1728		Gothaltinue	Peter	son	17	m
1729		Natithhe	Frank	son	12	m
1730	R-3	Eskekeltosh		husband	53	m
1731		Cosen		wife	31	f
1732			Annie	daug.	10	f
1733			Iulu	daug.	11	f
1734		not named		son	5	m
1735			Paula	daug.	1½	f

CENSUS of the Indians of Agency,

on, 19, taken by
(Name.) (Official title.)

NUMBER.		INDIAN NAME.	ENGLISH NAME.	RELATIONSHIP.	AGE.	SEX.
Last.	Present.					
1736	R-4	Eskaykaha		husband	51	m
1737		Nalenechay		wife	42	f
1738		Elameh		son	16	m
1739		Ilthdacuhche	Ben	son	12	m
1740		Beehnegoslay		son	9	m
1741		not named		son	6	m
1742			Heman	son	3	m
1743			Grace	daug	2	f
1744	R-5	Pagasha		father	62	m
1745		Pagashashe		daug	29	f
1746	R-6	Nabatatahe		widow	62	f
1747	R-7	Skajotelth		husband	50	m
1748		Notzaki		wife	42	f
1749		Elchgotilde	Lorenzo Danford	son	20	m
1750		Kiya		son	18	m
1751		Gindilay	Lulu	daug	15	f
1752		Chintillay	Marie	daug	12	f
1753		not named		daug	4	f
1754			Susie	daug	6Mo.	f

CENSUS of the Indians of Agency,

on, 19, taken by

(Name.)

(Official title.)

NUMBER.		INDIAN NAME.	ENGLISH NAME.	RELATIONSHIP.	AGE.	SEX.
Last.	Present.					
1755	R-8	Askinoltahah		husband	41	m
1756		Semeshay		wife	32	f
1757		Dahjealth	Helen	daug	11	f
1758		not named		son	6	m
1759			Clarice	daug	3	f
1760			Dana	son	4	m
1761	R-9	Askidesa		husband	46	m
1762		Elkinithtah		wife	54	f
1763			Marie	st. daug	17	f
1764			Jessie	daug	9	f
1765		not named		son	4	m
1766	R-10	Skealthlay		husband	26	m
1767		Benanshnayhay		wife	24	f
1768		not named		daug	4	f
1769		" "		daug	3	f
1770	R-11	Nomanata		widow	78	f
1771	R-12	Chinoki		widow	75	f

CENSUS of the Indians of Agency,

on, 19, taken by

(Name.)

(Official title.)

NUMBER.		INDIAN NAME.	ENGLISH NAME.	RELATIONSHIP.	AGE.	SEX.
Last.	Present.					
1772	R-13	Nayski		husband	47	m
1773		Tolchesay		wife	44	f
1774		Sedeslishay		daug	21	f
1775		Tzosay	Lucy	daug	18	f
1776			Christmas	son	17	m
1777			Edward	son	12	m
1778		not named		daug	7	f
1779	R-14	Altaha		husband	47	m
1780		Nadeshettunnay		wife	39	f
1781		Downslay	Eva	daug	11	f
1782		not named		son	1 $\frac{1}{2}$	m
1783		" "		daug	8	f
1784			Vincent	son	3	m
1785	R-17	Netule		mother	42	f
1786		Choilkehay	Chal	son	18	m
1787		Askeendagushun	George	son	14	m
1788	R-18	Sitzegoa		husband	39	m
1789		Natseneski		wife	31	f
1790		Alahte		neice of wife	11	f

CENSUS of the Indians of Agency,

on, 19, taken by,

(Name.)

(Official title.)

NUMBER.		INDIAN NAME.	ENGLISH NAME.	RELATIONSHIP.	AGE.	SEX.
Last.	Present.					
1791	R-20	Magetaha		gr.mother	60	f
1792			Johnnie	gr.son	15	m
1793	R-21	Kinshen		husband	29	m
1794	R-22	Nideski		mother	50	f
1795			Clarice Eskeyonay	daug	3	f
1796	R-23	Vinshedah		husband	47	m
1797		Christanay		son	18	m
1798	R-24	Nalatzalay	Married to Jesus Velesques, Mex.	wife	26	f
1799		Skittahhah		son	19	m
1800		Dahlahpaha		daug	17	f
1801		Benechueh	Oscar	son	13	m
1802		Cahlatahilsook	Joe	son	12	m
1803			Philip	son	6	m
1804			Marie	daug	4	f
1805			Belle	daug	2	f

CENSUS of the Indians of Agency,

on, 19 .., taken by

(Name.)

(Official title.)

NUMBER.		INDIAN NAME.	ENGLISH NAME.	RELATIONSHIP.	AGE.	SEX.
Last.	Present.					
1806	R-25	Oga		husband	33	m
1807		Sanyah		wife	28	f
1808			Rufus	son	3	m
1809			Robert	son	1 $\frac{1}{2}$	m
1810	R-26	Skidoki		gr. mother	75	f
1811		Yahizantige	Rosa	gr. daug.	21	f
1812		Elacoddy	Eli	gr. son	17	m
1813	R-27	Ahdahay		gr. mother	75	f
1814		Eskeyanyah		gr. son	19	m
1815	R-28	Chegay	Fred Zayoas	husband	35	m
1816		Chinoclaha		wife	21	f
1817	R-30	Yahhay		mother	37	f
1818		Nahash	Florence Bones	daug	15	f
1819		Elechie		daug	12	f
1820		not named		daug	7	f
1821			Emma	daug	2	f

CENSUS of the _____ Indians of _____ Agency,

on _____, 19____, taken by _____, _____

(Name.)

(Official title.)

NUMBER.		INDIAN NAME.	ENGLISH NAME.	RELATIONSHIP.	AGE.	SEX.
Last.	Present.					
1822	R-31	Nadekegay		husband	28	m
1823		Nalenesene		wife	23	f
1824		not named		daug	5	f
1825			John	son	3	m
1826			Reba	daug	4Mo.	f
1827	R-32	Honay	Albert	husband	33	m
1828		Narda		wife	27	f
1829		not named		son	6	m
1830		" "		daug	4	f
1831			Lewis	son	1½	m
1832	R-33	Eskanantal		father	38	m
1833		Eskejohn		son	10	m
1834	R-34	Sebastizy	Louis	husband	29	m
1835		Teopiceewahah		wife	30	f
1836		not named		daug	8	f
1837			Quintin	son	3	m
1838		not named		daug	1½	f

CENSUS of the Indians of Agency,

on , 19, taken by

(Name.)

(Official title.)

NUMBER.		INDIAN NAME.	ENGLISH NAME.	RELATIONSHIP.	AGE.	SEX.
Last.	Present.					
1839	R-35	Bashchugay		husband	26	m
1840		Sebathlanay		wife	22	f
1841		not named		son	4	m
1842			Brian	son	1Mo.	m
1843	R-36	Zhoson		husband	20	m
1844	R-37	Danezla	Susie	widow	17	f
1845			Carrie	daug.	1	f
1846	T-1	Elemente		husband	67	m
1847		Naba		wife	64	f
1848	T-4	Chenetehay		husband	60	m
1849		Nalenechinda		wife	55	f
1850		Eskeenghatha	John	son	17	m
1851		Billha	Jack	son	13	m
1852		Eskewelsoggy		son	11	m

CENSUS of the _____ Indians of _____ Agency,

on _____, 19____, taken by _____,

(Name.)

(Official title.)

NUMBER.		INDIAN NAME.	ENGLISH NAME.	RELATIONSHIP.	AGE.	SEX.
Last.	Present.					
1853	T-5	Cho	John Cho	husband	42	m
1854		Atinday		wife	34	f
1855			Anna	daug	14	f
1856			Lela	daug	9	f
1857			Nettie	daug	7	f
1858			Justina	daug	3	f
1859			Arnold	son	1½	m
1860	T-6	Aday		husband	36	m
1861		Nazinnah		wife	30	f
1862		Goseeneha		son	10	m
1863			Clara	daug	3	f
1864	T-7	Zohayay		husband	53	m
1865		Oshkaisdonlache		son	12	m
1866			Harold Chetah	son	10	m
1867	T-8	Metche		husband	24	m
1868		Nelchiseh	Lela	wife	21	f
1869		not named		daug	5	f
1870			Mildred	daug	3	f
1871			Inez	daug	½	f

CENSUS of the Indians of Agency,

on, 19, taken by

(Name.)

(Official title.)

NUMBER.		INDIAN NAME.	ENGLISH NAME.	RELATIONSHIP.	AGE.	SEX.
Last.	Present.					
1872	T-9	Clizchaha		mother	43	f
1873		Ottes	Elmer	son	18	m
1874		Hetheche		son	9	m
1875			Ernestus	son	3	m
1876	T-10	Nabadekay		husband	55	m
1877		Batendayyah		wife	28	f
1878			Mary	daug	3	f
1879	T-11	Kalarnjo		husband	44	m
1880		Dezlenye		wife	44	f
1881			Ross	son	20	m
1882		Natotalsulte		son	16	m
1883		not named		son	8	m
1884			Callie	son	2	m
1885			Florence	daug	1	f
1886	T-12	Martine		father	57	m
1887		Naykeeljo	Robert	son	31	m
1888		Gonele	Dewey	son	26	m

CENSUS of the _____ Indians of _____ Agency, _____

on _____, 19____, taken by _____, _____

(Name.)

(Official title.)

NUMBER.		INDIAN NAME.	ENGLISH NAME.	RELATIONSHIP.	AGE.	SEX.
Last.	Present.					
1889	T-13	Eskeeninsay		husband	44	m
1890		Natsosay		wife	37	f
1891		Nalesthizay		daug	19	f
1892		Naledechisay	Della	daug	13	f
1893	T-14	Kaynadeski		mother	65	f
1894		Eskinesay		husband	29	m
1895		Claggy	Martha	wife	22	f
1896		Not named		son	4	m
1897		not named		daug	3	f
1898		not named		daug	2	f
1899	T-15	Eskinaki		single	23	m
1900	T-16	Askigas	Francis Mansfield	father	25	m
1901			Winnie	daug	4	f
1902		not named		daug	2	f
1903	T-19	Talistuday		widow	63	f

CENSUS of the Indians of Agency,

on , 19....., taken by

(Name.)

(Official title.)

NUMBER.		INDIAN NAME.	ENGLISH NAME.	RELATIONSHIP.	AGE.	SEX.
Last.	Present.					
1904	T-20	Eskidayyalay	James Mansfield	husband	34	m
1905		Segeday		wife	34	f
1906			Lucy	daug	12	f
1907			Paul	son	5	m
1908			Susan	daug	3	f
1909			Dorothy	daug	1 $\frac{1}{2}$	f
1910	T-21	Klishkloay		husband	33	m
1911		Nadaytunay	Edna	wife	31	f
1912		Egapitene		st.daug.	11	f
1913		Zhinetes		son	5	m
1914			Hubert	son	3	m
1915			Roland	son	1 $\frac{1}{2}$	m
1916	T-22	Bitchohay		husband	36	m
1917		Endaheka		wife	37	f
1918		Besesteen	Thomas	son	12	m
1919		not named		daug	8	f
1920	T-23		Herbert Codycody	husband	31	m
1921			Clara	wife	28	f
1922		not named		daug	9	f
1923		" "		daug	4	f
1924			Emma	daug	2	f

CENSUS of the _____ Indians of _____ Agency, _____

on _____, 19____, taken by _____, _____

(Name.)

(Official title.)

NUMBER.		INDIAN NAME.	ENGLISH NAME.	RELATIONSHIP.	AGE.	SEX.
Last.	Present.					
1925	T-24	Tiggy	Clarence	husband	27	m
1926		Hodentithay		wife	30	f
1927	V-1	Chischillay		husband	67	m
1928		Mashleya		wife	55	f
1929	V-3	Agunpa		widow	60	f
1930			Christmas	gr. son	18	m
1931	V-4	Nacohan		mother	46	f
1932		Yahhe	James	son	14	m
1933		Youhay		daug	8	f
1934	V-5	Klesay		widow	62	f
1935	V-6	Nahnatkah		widow	71	f

CENSUS of the _____ Indians of _____ Agency,

on _____, 19____, taken by _____, _____

(Name.)

(Official title.)

NUMBER.		INDIAN NAME.	ENGLISH NAME.	RELATIONSHIP.	AGE.	SEX.
Last.	Present.					
1936	v-7	Daynzhay		mother	47	f
1937		Gennahyelth	Joseph	son	18	m
1938		Salenca	William	son	13	m
1939		Chocelth		son	10	m
1940	v-8	Nategay		widow	53	f
1941	v-9	Toslan		husband	62	m
1942		Anezhenepa		wife	39	f
1943		Tsetscheh	Roy	son	17	m
1944		not named		daug	9	f
1945		" "		daug	3	f
1946			Ollie	daug	2	f
1947	v-10	Eskilzogay	Yellow Boy	husband	46	m
1948		Belthnashsheashay		son	15	m
1949		Bishygelay		son	13	m
1950		Melche	Elmer	son	11	m
1951		not named		son	6	m

CENSUS of the _____ Indians of _____ Agency, _____

on _____, 19____, taken by _____, _____

(Name.)

(Official title.)

NUMBER.		INDIAN NAME.	ENGLISH NAME.	RELATIONSHIP.	AGE.	SEX.
Last.	Present.					
1952	V-11	Cooya		husband	46	m
1953		Tishaspa		wife	49	f
1954		Haunye	Carl	st. son	23	m
1955		Flose	Hayden	st. son	26	m
1956	V-12	Nachusapa		widower	71	m
1957	V-13	Dackiye		widow	65	f
1958	V-14	Cooley		husband	55	m
1959		Bashe		wife	34	f
1960		Eskibbandel	Charles	son	15	m
1961		Setsay	Willie	son	12	m
1962		Oteza		daug	10	f
1963		Elchaniskay		daug	6	f
1964		Etazha		daug	4	f
1965	V-15	Nalaygoki		mother	59	f
1966			Sampson	son	18	m
1967			Schley	son	15	m

CENSUS of the _____ Indians of _____ Agency,

on _____, 19____, taken by _____,

(Name.)

(Official title.)

NUMBER.	INDIAN NAME.		ENGLISH NAME.	RELATIONSHIP.	AGE.	SEX.
	Last.	Present.				
1968	v-16	Naskigay	Bill Gatewood	husband	63	m
1969		Natogenza		wife	43	f
1970		Zhayah	Page Gatewood	daug	19	f
1971		Eskibelch		son	16	m
1972		Baisha		daug	11	f
1973	v-17	Edilsasay		husband	36	m
1974		Dzadispah		wife	34	f
1975		Nahljo		daug	13	f
1976		Naleasclahha		daug	10	f
1977	v-18	Tinilzay		husband	42	m
1978		Tehe		wife	37	f
1979		Chenyyal	Edith	daug	20	f
1980	v-19	Coquas		husband	64	m
1981		Hedtdee		daug	12	f
1982		Chachusay		wife	41	f
1983			Edith	daug	9	f
1984		not named		son	3	m

CENSUS of the _____ Indians of _____ Agency, _____

on _____, 19____, taken by _____, _____
(Name.) (Official title.)

NUMBER.		INDIAN NAME.	ENGLISH NAME.	RELATIONSHIP.	AGE.	SEX.
Last.	Present.					
1985	V-20	Eskayenadiltay		father	59	m ✓
1986		Dokay		daug	35	f 0
1987		Jaha	Wilson	son	25	m ✓
1988		Naldeskich		daug	29	f 0
1989	V-21	Incladenasukay	James Ames	husband	44	m ✓
1990		Adunday		wife	40	f 0
1991	V-23	Tizthlene		husband	28	m ✓
1992		Chinash		wife	26	f 0
1993		not named		daug	5	f ✓
1994	V-24	Algoon		husband	29	m ✓
1995		Balchuay		wife	34	f 0
1996		not named		✓ son	10	m ✓
1997		" "		✓ son	7	m ✓
1998			Johanna	daug	3	f 0
1999	V-25	Nauspa	15	widow	64	f 0

CENSUS of the Indians of Agency,

on, 19....., taken by
(Name.) (Official title.)

NUMBER.		INDIAN NAME.	ENGLISH NAME.	RELATIONSHIP.	AGE.	SEX.
Last.	Present.					
2000	v-26	Aspa		widow	63	f
2001		Bachah		son	30	m
2002		Balchay		son	21	m
2003		Natche		daug	24	f
2004		not named		son of Natche	5	m
2005	v-27	Mechoay		husband	54	m
2006		Eskeenaski		wife	49	f
2007	v-28	Bitoisay		single	26	f.
2008	v-29	Kadilton		husband	51	m
2009		Natlayna		wife	39	f
2010		Cohnatoh	Katy	daug.	18	f
2011		Coldilthlay	Luther	son	17	m
2012			Florence	daug	15	f
2013		Chinezchule	Victor	son	11	m
2014		not named		son	4	m
2015	v-30	Gothlay		mother	45	f
2016		Incladdendeah	Cyril	son	24	m
2017		Clanatashlay		son	23	m
2018		Cheklegghay		son	20	m
2019		Katchsos	Lewis	son	17	m

CENSUS of the _____ Indians of _____ Agency, _____

on _____, 19____, taken by _____, _____
(Name.) (Official title.)

NUMBER.		INDIAN NAME.	ENGLISH NAME.	RELATIONSHIP.	AGE.	SEX.
Last.	Present.					
2020	v-31	Geindayskoy		widow	21	f
2021			Oscar Blett	son	2	m
2022	v-33	Doyelty		husband	35	m
2023		Kenaysnuney		wife	45	f
2024		Naslayintayli		mother	83	f
2025	v-35	Nalittaya		widow	42	f
2026		Hoshkaykitdayah	Andrew Bent	st. son	13	m
2027		not named		daug	7	f
2028		" "		daug	5	f
2029	v-36	Togoya		husband	47	m
2030		Tangleseclaylay		wife	34	f
2031		Selee	Marion	son	12	m
2032		not named		son	3	m
2033	v-34	Atzeay	Charles Foster	husband	33	m
2034		not named		son	6	m
2035	v-37	Danazinay		husband	39	m
2036		Keesay		wife	30	f

CENSUS of the _____ Indians of _____ Agency,

on _____, 19____, taken by _____ (Name.) _____ (Official title.)

NUMBER.		INDIAN NAME.	ENGLISH NAME.	RELATIONSHIP.	AGE.	SEX.
Last.	Present.					
V-37, contd.						
2037	V-37	Nadotayhe		son	18	m
2038		Bahnehgeshay		son	16	m
2039		Nahlethchay		daug	13	f
2040	V-38	Nazenegeay		father	31	m
2041		Elcagayaha		daug	5	f
2042	V-39	Isasnosas		widow	59	f
2043	V-40	Napajintell		widow	55	f
2044	V-41	Chikleghay	Keyes	husband	21	m
2045		Nalenechonay	Effie	wife	20	f
2046	V-42		David Gregg	husband	38	m
2047		Nalenedel		wife	35	f
2048	V-43	Tesenday	David Perry	husband	38	m
2049		Chicoki		wife	38	f
2050		not named		daug	6	f
2051			May	daug	2	f

CENSUS of the _____ Indians of _____ Agency, _____

on _____, 19____, taken by _____, _____
(Name.) (Official title.)

NUMBER.		INDIAN NAME.	ENGLISH NAME.	RELATIONSHIP.	AGE.	SEX.
Last.	Present.					
2052	V-44	Nahgelah		husband	57	m
2053		Alzahah		wife	35	f
2054		Eskiekahay	Pedro	st. son	17	m
2055	V-45	Nagaha		widow	35	f
2056		not named		son	8	m
2057	V-46	Yaznancha	Jack	husband	57	m
2058		Keitadayah		wife	56	f
2059	V-47	Bakisinke		widow	57	f
2060		not named		son	9 MO.	m
2061	V-48	Escoin		widower	22	m
2062	V-49	Pachinpa		widow	68	f
2063	V-50	Eschnay		husband	32	m
2064		Natzilay		wife	32	f
2065		Nadenzhun	Randel	son	11	m
2066		not named		daug	4	f
2067			Belle	daug	3	f
2068			Louise	daug	6	MO. f

CENSUS of the _____ Indians of _____ Agency,

on _____, 19____, taken by _____, _____

(Name.)

(Official title.)

NUMBER.		INDIAN NAME.	ENGLISH NAME.	RELATIONSHIP.	AGE.	SEX.
Last.	Present.					
2069	V-51	Oklinay		widow	62	f
2070	V-52	Etaydenche		widow	77	f
2071	V-53	Nachahuke	Jim	husband	33	m
2072		Ehezinday		wife	33	f
2073			Ena	daug	9	f
2074		not named		daug	7	f
2075		" "		daug	4	f
2076			Robert Skeseseasy	son	3	m
2077			Helena	daug	1 1/2	f
2078	V-54	Nalthahyah		widow	50	f
2079	V-55	Niapaha	Thomas Friday	husband	44	m
2080			Cricket	daug	12	f
2081			Hodigan	son	4	m
2082	V-56	Guleschunay, Chelaha		husband	28	m
2083		Chineton		wife	32	f
2084	V-57	Loki	Richard Quay	husband	33	m
2085			Marie	wife	29	f
2086			Dollie	daug	13	f
2087			Charlie	son	10	m

CENSUS of the _____ Indians of _____ Agency, _____

on _____, 19____, taken by _____, _____

(Name.)

(Official title.)

NUMBER.		INDIAN NAME.	ENGLISH NAME.	RELATIONSHIP.	AGE.	SEX.
Last.	Present.					
V-57-contd.						
2088	V-57	A	Alfred	son	6	m
2089			Matt	son	3	m
2090	V-58	Clossay		mother	42	f
2091		Densilunnay	Hugh	son	17	m
2092		Dahizeklish, Chinay	Amos	son	16	m
2093		Nahgezleh		daug	10	f
2094			Johnnie	son	13	m
2095		not named		daug	5	f
2096		" "		daug	7	f
2097		Eskeenlazha	Elmer Tashenday	son	1½	m
2098	V-59	Alchteenday	Joseph Twahna	husband	33	m
2099		Nahkinessah		wife	18	f
2100			Rabbit	son	11	m
2101			Clifford	son	2	m
2102	V-60	Eskeentehleggy		husband	30	m
2103		Nezeay		wife	28	f
2104			Patrick	son	10	m
2105		not named		daug	6	f
2106			Paul	son	1½	m

CENSUS of the _____ Indians of _____ Agency,

on _____, 19____, taken by _____ (Name.) _____ (Official title.)

NUMBER.		INDIAN NAME.	ENGLISH NAME.	RELATIONSHIP.	AGE.	SEX.
Last.	Present.					
2107	V-62	Narcisco	Charles Gatewood	husband	32	m
2108		Nabaygega		wife	45	f
2109			Oggie	son	9	m
2110		not named		son	6	m
2111			Robert	son	3	m
2112	V-63	Shuay	Jack	husband	30	m
2113		Naleneedelhlay		wife	28	f
2114		Naleedeinahe		daug	8	f
2115		not named		daug	6	f
2116		" "		son	4	m
2117			Ambrose	son	3	m
2118	V-64	Coneage	Norman Thompson	husband	29	m
2119		Chinda		wife	27	f
2120		not named		daug	8	f
2121		" "		son	6	m
2122		" "		daug	4	f
2123			Nicolas	son	2	m
2124	V-65	Nahkayyay		husband	29	m
2125		Nalene		wife	34	f
2126		not named		son	6	m
2127		Not named		son	4	m
2128			Elinor	daug	2	f

CENSUS of the _____ Indians of _____ Agency, _____

on _____, 19____, taken by _____ (Name.) _____ (Official title.)

NUMBER.		INDIAN NAME.	ENGLISH NAME.	RELATIONSHIP.	AGE.	SEX.
Last.	Present.					
2129	V-66		Dennis Gregg	husband	21	m
2130		Ahaldechaay	Josephine	wife	18	f
2131		not named		daug	1	f
2132	V-67	Dehose		husband	24	m
2133		Nahlenegeidtselay		wife	16	f
2134	V-68	Banasha		husband	18	m
2135		Skilzanay		wife	26	f
2136		not named		st.daug	8	f
2137		" "		" "	5	f
2138	V-70		Andrew	husband	21	m
2139			Chargay	wife	21	f
2140			Morris	son	1	m
2141	V-71	Shkinda (Bro. of V-48)		single	31	m
2142	Y-1	Skilskoy		husband	57	m
2143		Mayzhegay		wife	49	f
2144		Chewala		son	15	m

CENSUS of the _____ Indians of _____ Agency,

on _____, 19____, taken by _____

(Name.)

(Official title.)

NUMBER.		INDIAN NAME.	ENGLISH NAME.	RELATIONSHIP.	AGE.	SEX.
Last.	Present.					
2145	y-2	Nayadetale		mother	69	f
2146		Kahgale		son	47	m
2147	y-3	Klistzoa		husband	40	m
2148		Saygotan	Nellie	wife	31	f
2149		not named		son	6Mo.	m
2150		Bashela	Dorrie	daug	12	f
2151	y-4	Sheclassay		husband	48	m
2152		Genthlinday		wife	44	f
2153		Kaydaylassy	Silas	son	18	m
2154		Dingge		daug	16	f
2155		Nahdenki	Julia	daug	12	f
2156		not named		daug	5	f
2157			George	son	1 $\frac{1}{2}$	m
2158	y-5	Nakay		husband	49	m
2159		Gasechey		wife	32	f
2160		Cheay		daug	10	f
2161		not named		son	6	m
2162			Alice	daug	6Mo.	f
2163	y-7	Skenaalinay		husband	38	m
2164		Naleneasch		wife	30	f
2165		not named		son	5	m
2166		not named		daug	1	f

CENSUS of the Indians of Agency,

on, 19, taken by (Name.) (Official title.)

NUMBER.		INDIAN NAME.	ENGLISH NAME.	RELATIONSHIP.	AGE.	SEX.
Last.	Present.					
2167	Y-8	Beneskegy		husband	46	m
2168		Dulthlazah	Jesse	son	17	m
2169		Natgeley	Lena	daug	14	f
2170		Eskeenhahesthaey	Nelson	son	11	m
2171		Tleh		son	9	m
2172	Y-9	Ishkebendy		husband	46	m
2173		Tishlunay		wife	43	f
2174	Y-10	Ischargay		father	40	m
2175a			Clinton	son	1 1/2	m
2175b	Y-11	Nantanglelay	Isaac Skilskoy	husband	27	m
2176		Nayadel	Clara	wife	25	f
2177			Henry	son	3	m
2178			Cecil	daug	2Mo.	f
2179	Y-12	Nahdeahshlay		husband	62	m
2180		Ohgueyah		wife	57	f
2181		Dahgintah	Bessie	daug	15	f
2182			Martha	daug	8	f

CENSUS of the _____ Indians of _____ Agency, _____

on _____, 19____, taken by _____ (Name.) _____ (Official title.)

NUMBER.		INDIAN NAME.	ENGLISH NAME.	RELATIONSHIP.	AGE.	SEX.
Last.	Present.					
2183	y-13	Narcisce		husband	40	m
2184		Nataske		wife	35	f
2185		Bachele		daug	18	f
2186		Sembecoza	Fannie	daug	14	f
2187		Jacon	Mary	daug	12	f
2188		Nahdehnetah		son	8	m
2189			Melissa	daug	3	f
2190			Earl	son	1 $\frac{1}{2}$	m
2191	y-14	Tonay		husband	54	m
2192		Nagigalay		wife	47	f
2193		Capitillo	Logan	son	19	m
2194		Besselecke	Taylor	son	17	m
2195		Bacawarahehe	Edward	son	14	m
2196		Bahnajekie	Dora	daug	12	f
2197		not named		daug	9	f
2198			Flora	daug	2 $\frac{1}{2}$	f
2199	y-15	Natsezaspa		widow	53	f
2200	y-16	Dhesala	Peter	brother	20	m
2201		Calazhen (Children of Y-20)		sister	18	f
2202	y-17	Eszalshehe		widower	38	m

CENSUS of the _____ Indians of _____ Agency,

on _____, 19____, taken by _____ (Name.) _____ (Official title.)

NUMBER.		INDIAN NAME.	ENGLISH NAME.	RELATIONSHIP.	AGE.	SEX.
Last.	Present.					
2203	Y-18	Nacheash		widow	64	f
2204	Y-19	Nechekay	Sam Cleshay	single	30	m
2205	Y-20	Benintunay		father	49	m
2206		Ashkotatezah	John	st. son	20	m
2207		Aconzah	Rivers	son	14	m
2208	Y-21	Natusoonla		mother	52	f
2209		Kitzilay		daug	28	f
2210	Y-22	Naminday		mother	55	f
2211		Kishedahgaha	Lucile	gr. daug	13	f
2212	Y-24	Tsiyahah		husband	36	m
2213		Padaostiggy		wife	28	f
2214		Karbechun	Teddy	son	13	m
2215			Charley	son	10	m
2216		not named		daug	4	m
2217			Reuel	son	3	m
2218			Eugenia	daug	2Mo.	f

CENSUS of the _____ Indians of _____ Agency, _____
 on _____, 19____, taken by _____
 (Name.) (Official title.)

NUMBER.		INDIAN NAME.	ENGLISH NAME.	RELATIONSHIP.	AGE.	SEX.
Last.	Present.					
2219	Y-25	Tohnegay	Thomas Wycliffe	✓ father	32	m ✓
2220			Simon	✓ son	9	m ✓
2221	Y-23	Skilchonay		✓ husband	35	m ✓
2222		Kacheay	Irene	wife	20	f 0
2223			Dudley	son	1 1/2	m +
2224	Y-26	Tunatany		widow	42	f 0
2225	Y-27	Gushenay		✓ husband	45	m ✓
2226		Nakagetel		wife	33	f 0
2227	Y-28	Nahdeahshlay	Daniel	✓ husband	30	m ✓
2228		Nalenegelesh		wife	27	f 0
2229		not named		daug	6	f ✓
2230			Emaline	✓ daug	3	f -
2231			Arlene	✓ daug	1 Mo.	f -
2232	Y-29	Kekegonsay		✓ widower	27	m ✓
2233	Y-30	Tengizeah	Charles Suttle	✓ husband	35	f -
2234		not named		son	4	m +

16

0-57

CENSUS of the Indians of Agency,

on, 19, taken by,

(Name.) (Official title.)

NUMBER.		INDIAN NAME.	ENGLISH NAME.	RELATIONSHIP.	AGE.	SEX.
Last.	Present.					
2219	Y-25	Tohnegay	Thomas Wycliffe	father	32	m
2220			Simon	son	9	m
2221	Y-23	Skilchonay		husband	35	m
2222		Kacheay	Irene	wife	20	f
2223			Dudley	son	1 1/2	m
2224	Y-26	Tunatany		widow	42	f
2225	Y-27	Gushenay		husband	45	m
2226		Nakagetel		wife	33	f
2227	Y-28	Nahdeahshlay	Daniel	husband	30	m
2228		Nalenegelesh		wife	27	f
2229		not named		daug	6	f
2230			Emaline	daug	3	f
2231			Arlene	daug	1 Mo.	f
2232	Y-29	Eskegonsay		widower	27	m
2233	Y-30	Tengizeah	Charles Suttle	husband	35	f
2234		not named		son	4	m

CENSUS of the _____ Indians of _____ Agency,

on _____, 19____, taken by _____ (Name.) _____ (Official title.)

NUMBER.		INDIAN NAME.	ENGLISH NAME.	RELATIONSHIP.	AGE.	SEX.
Last.	Present.					
2235	Y-31	Costinnay		husband	20	m
2236			Jesse Wright	wife	23	f
2237	Y-32	Kessay		husband	24	m
2238		Bedende		wife	23	f
2239			Winnie	daug	3Mo.	f
2240	Y-33	Saniage	Foster	husband	25	m
2241		Bart		wife	19	f
2242			Inez	daug	3Mo.	f
2243	Y-34	Halkayneday	Cornelius Clarence	husband	24	m
2244		Nalenetezinay	Martha	wife	25	f
2245			Julius	son	3	m
2246			Sherman	son	6 Mo.	
2247	Y-36	Nentsesay	Nathan Classay	husband	26	m
2248		Kathlay	Minnie	wife	22	f
2249			Lester	son	1	m
2250	Y-37	Eskeen	Carl	husband	20	m
2251		Thon		wife	23	f

CENSUS of the _____ Indians of _____ Agency,

on _____, 19____, taken by _____ (Name.) _____ (Official title.)

NUMBER.		INDIAN NAME.	ENGLISH NAME.	RELATIONSHIP.	AGE.	SEX.
Last.	Present.					
2252	y-38	Tudschelay	Dewey	husband	20	m
2253		Nahleneclahyah	Laura	wife	18	f
2254	z-1	Naskilsohn		husband	67	m
2255		Sinpah		wife	70	f
2256		Nahlallanetay		wife #2	54	f
2257		Clecheki		sister	64	f
2258		Nahbahgelche	Walter	son	11	m
2259		not named		son	9	m
2260	z-2	Eskeenlanasa		husband	70	m
2261		Kayehunpah		wife	67	f
2262		(Daug. of C-32)	Emaline	gr. daug.	6Mo.	f
2263	z-3	Pahah		husband	53	m
2264		Ahdeloze		wife	55	f
2265		Dzahiton	Oliver Cromwell	st. son	26	m
2266		Egalech	Donald	st. son	22	m
2267		Eskeesna		st. son	21	m
2268	z-4	Chuneskasay, Dalelayay		husband	40	m
2269		Nahspah		wife	54	f
2270			Lowell Bones	Gr. Nephew	6	m

CENSUS of the _____ Indians of _____ Agency,

on _____, 19____, taken by _____ (Name.) _____ (Official title.)

NUMBER.		INDIAN NAME.	ENGLISH NAME.	RELATIONSHIP.	AGE.	SEX.
Last.	Present.					
2271	z-5	Chegay		husband	38	m
2272		Nahlenezhune		wife	37	f
2273		Clumsy		daug	10	f
2274		not named		daug	8	f
2275		" "		son	6	m
2276			Pauline	daug	3	f
2277			Elva	daug	2	f
2278	z-6	Indahsha	Patrick	husband	21	m
		7				
2279	z-7	Nahyashas		mother	69	f
2280		Bezhashay, Hewiltohay		son	44	m
2281	z-9	Biyulcallatha		husband	54	m
2282		Anneski		wife	52	f
2283	z-10	Incladden		husband	59	m
2284		Sedelsesayees		wife	57	f
2285		Eskeendakeyay		son	27	m
2286		Enelthte	Emma Walnchoay	neice of wife	19	f
2287		Haskayysinte	Irving	son	15	m

CENSUS of the _____ Indians of _____ Agency,

on _____, 19____, taken by _____, _____

(Name.)

(Official title.)

NUMBER.		INDIAN NAME.	ENGLISH NAME.	RELATIONSHIP.	AGE.	SEX.
Last.	Present.					
2288	Z-10	Z-10 contd. Taahs	Ira	daug	17	f
2289		not named		gr. daug.	5	f
2290	Z-12	Cledeleche		widower	63	m
2291	Z-13	Klatzin		husband	63	m
2292		Cencleshay		wife	55	f
2293		Goodench	Horace	son	17	m
2294			Cora	daug	21	f
2295	Z-14	Chogay	Charles Henry	husband	41	m
2296		Kayda	Helena	wife	21	f
2297		not named		son	6	m
2298		not named		son	4	m
2299			Cordelia	daug	1 1/2	f
2300	Z-15	Gushos		father	69	m
2301		Chizhay		daug	50	f
2302		Shagay		brother	67	m
2303	Z-18	Eskaysnatilth		husband	54	m
2304		Nakenela		wife	55	f
2305		Nadegay	Harry	son	27	m

CENSUS of the Indians of Agency,

on , 19 , taken by

(Name.)

(Official title.)

NUMBER.		INDIAN NAME.	ENGLISH NAME.	RELATIONSHIP.	AGE.	SEX.
Last.	Present.					
2306	Z-18	Z-18, contd. Naluntahhah	Elma	daug.	16	f
2307		Teah	Emma	daug	13	f
2308		Dahdejeyun	Guy	son	16	m
2309		Talunzi		son	10	m
2310		not named		daug.	7	f
2311		not named		son	6	m
2312	Z-19	Eskeenizechit		husband	28	m
2313		Nalenequeah		wife	22	f
2314		not named		daug	6	f
2315			George	son	2	m
2316			Bertha	daug	1	f
2317	Z-20	Enzhaha	Charles	husband	30	m
2318		Teeshay		wife	31	f
2319		not named		son	7	m
2320		not named		son	4	m
2321			James	son	2 1/2	m
2322			Stephen	son	3 Mo.	m
2323	Z-21	Indahsha	Patrick Pahah	husband	20	m
2324		Nahtahendetlay	Fannie	wife	21	f
2325			Allen	son	1	m

05

CENSUS of the _____ Indians of _____ Agency,

on _____, 19____, taken by _____, _____
(Name.) (Official title.)

NUMBER.		INDIAN NAME.	ENGLISH NAME.	RELATIONSHIP.	AGE.	SEX.
Last.	Present.					
		<u>UNASSIGNED.</u>				
2326			John Riley	husband	46	m
2327			Amanda	wife	29	f
2328			Charles Naltway	widower	41	m
2329			Laban L. James	husband	43	m
2330		Tchatsoge		wife	33	f
2331		Nalenemilthetucky	Sarah	daug	14	f
2332			Leda	daug	11	f
2333			Peter	son	7	m
2334			Zella	daug	2 $\frac{1}{2}$	f
2335			Gray Oliver	husband	48	m
2336		Halnazlyo		wife	20	f
2337		Agodeche	Willie	son	18	m
2338		Hellah		daug	12	f
2339			Lambert I. Stone	husband	47	m
2340		Chinchinay		wife	28	f
2341			Sadie	daug	10	f
2342			Mabel	daug	6	f
2343			Katie	daug	5	f
2344			Elizabeth	daug	3	f

CENSUS of the Indians of Agency,

on , 19....., taken by (Name.) (Official title.)

NUMBER.		INDIAN NAME.	ENGLISH NAME.	RELATIONSHIP.	AGE.	SEX.
Last.	Present.					
		<u>UNASSIGNED.</u>				
2345		Insedescalh	Mollie, wife of Col. Cooley	wife	67	f
2346			Donald	son	22	m
2347			Lillie	daug	32	f
2348		Daug. of Mrs. Cooley	Belle Amos	wife	37	f
2349			Roy	son	17	m
2350			Paul	son	15	m
2351			Byron	son	13	m
2352			Earl	son	10	m
2353			Thomas	son	8	m
2354			Elsie	daug	6	f
2355		Son of Mrs. Cooley	Bert Cooley	husband	24	m
2356			Albert	son	3	m
2357		Son of Mrs. Cooley	Charles Cooley	husband	30	m
				son	6Mo.	m.
2358		Daughter of Mrs. Cooley	Cora A. Pettis	wife	35	f
2359			Charley	son	7	m
2360			Roy	son	5	m
2361			Emily	daug	3	f

CENSUS of the Indians of Agency,

on, 19.., taken by (Name.) (Official title.)

NUMBER.		INDIAN NAME.	ENGLISH NAME.	RELATIONSHIP.	AGE.	SEX.
Last.	Present.					
		<u>UNASSIGNED.</u>				
2362			Hoke Smith	single	27	m
2363		Ishkishy	Poncho	husband	36	m
2364		Nattlaheash		wife	26	f
2365		not named		son	8	m
2366			Richard	son	2	m
2367		not named		son	6	m
2368		Tsadindes	Rivers Lavender	husband	23	m
2369		Clegay	Millie	wife	21	f
2370			Marie Nellie	daug	3	f
2371		not named		son	6Mo.	m
2372			White Mountain Jack	husband	43	m
2373		Kisenash		wife	38	f
2374		Bazhetehe	Nola	daug	13	f

CENSUS of the _____ Indians of _____ Agency,

on _____, 19____, taken by _____

(Name.)

(Official title.)

NUMBER.		INDIAN NAME.	ENGLISH NAME.	RELATIONSHIP.	AGE.	SEX.
Last.	Present.					
		<u>ASSIGNED.</u>				
2375			Tonay Locojim	husband	24	m
2376			Chester Gatewood	husband	25	m
2377			Mary	wife	19	f
2378			Preston L.	son	1½	m
2379			Ben Stago	husband	42	m
2380		Talthki		wife #1	45	f
2381			Ella	daug	9	f
2382		not named		daug	8	f
2383		not named		son	5	m
2384		not named		son	3	m
2385			Daisy	wife #2	21	f
2386		not named		daug	7	f
2387			Don	son	6	m
2388		not named		son	1½	m

CENSUS of the Indians of Agency,

on , 19....., taken by.....

(Name.)

(Official title.)

NUMBER.		INDIAN NAME.	ENGLISH NAME.	RELATIONSHIP.	AGE.	SEX.
Last.	Present.					
		<u>UNASSIGNED.</u>				
2389		Daug. of A-5	Nannie Moyah	wife	19	f
2390			Hazel	daug	6Mo.	f
2391	H-20		Luke Riley	husband	20	m
2392		Kanahdilthlay		wife	29	f
2393			Homer	st. son	9	m
2394		not named		son	4Mo.	m
2395		Nahgedayah (Formerly M-75)		mother	26	f
2396		(Son of B-9)	Paul	son	11	m
2397		(Son of C-4)	Dell	son	11	m
2398		not named (Daug. of C-43)		daug	1	f
2399		(Daug of O-14)	May	daug	8	f
2400			Morris Tonay	husband	26	m
2401			Nellie	daug	8Mo	f
		Total number on Census <u>2371.</u>				

Arizona

CENSUS 1913.

WHITE MOUNTAIN APACHE INDIANS.



CENSUS OF THE

WHITE MOUNTAIN APACHE INDIANS

UNDER THE

FORT APACHE INDIAN AGENCY, ARIZONA,

JUNE 30, 1913.

MALES, -----	1175
FEMALES, -----	<u>1222</u>
Total, --	2397

SCHOOL POPULATION

----816----

MALES, -----	426
FEMALES, -----	<u>390</u>
Total, --	816

-----o0o-----

Children attending Ft. Apache Training School, --	215
Children attending Reservation Day Schools, -----	124
Children attending Non-reservation Schools, -----	8
Children not physically fit to attend school, ---	214
Children that should be in school, -----	<u>255</u>
Total, ----	816.

Increase in population for the year, - 26.

Apache

CENSUS of the White Mountain / Indians of Fort Apache Agency, Arizona.

on June 30, 1913, taken by W. M. Peterson, Supt. & Spl. Disb. Agent.

NUMBER.		INDIAN NAME.	ENGLISH NAME.	RELATIONSHIP.	DATE OF BIRTH.	SEX.
Last.	Present.					
1	A-1.	Alchesay		Husband.	1853	m
2		Tahjenny		wife	1858	f
3		Skilnahilgolth	Martin	son	1897	m
4		Diltee		daug	1901	f
5	A-1.No.2.					
6		Honolay		Mother	1863	f
7		Eshkilah		son	1900	m
8		Nalokah	Frances	daug	1902	f
9		Not named	Bertha	daug	1903	f
10	A-2.	Gushonay		Husband	1853	m
11		Nakagotel		wife	1883	f
12		Ashoday		son	1894	m
13	A-3.No.1.					
14		Shekaylonay	Mike	husband	1855	m
15		Natzahha		wife	1857	f
16		Altzesesay		son.	1898	m
17	A-3.No.2.					
18		Tzablaytzonay		mother	1859	f
19		Eskeyustay	Archie	son	1889	m
20		Bonito Alkasha		son	1901	m
21		Not named		son	1904	m
22		Not named		daug.	1908	f
23		Not named	James	son	1910	m
24	A-3.No.3.					
25		Nalichee		mother	1868	f
26		Nalenechu		son	1898	m
27		Not named		daug	1910	f
28		Not named		son	1906	m

CENSUS of the Wht. Mountain Apache Indians of Fort Apache Agency, Arizona

on June 30, 1913, taken by W. M. Peterson, Supt. & Spl. Disb. Agent.

(Name.)

(Official title.)

NUMBER.		INDIAN NAME.	ENGLISH NAME.	RELATIONSHIP.	DATE OF BIRTH.	SEX.
Last.	Present.					
25	A-4.	Go		husband	1867	m
26		Nashtose		wife	1877	f
27		Naiyu		son	1900	m
28		Sheva	Frank	son	1903	m
29		Dhoklishbenindah	Timothy	son	1905	m
30		Bantlah		daug	1906	f
31		Nahchen		daug	1908	f
32		Not named	Ellen	daug	1910	f
33		Not named		son	1911	m
34	A-5.	Zahgotah		husband	1849	m
35		Doneshe		wife	1858	f
36		Zohay		son	1882	m
37		Neshmahtse	Charles	son	1899	m
38	A-6.	Tortice.		husband	1871	m
39		Bahah		wife	1896	f
40		Eskeegelte		son	1902	m
41	A-7.	Nahtaydaystale		mother	1848	f
42		Not named		gr. daug	1897	f
43	A-8.	Go-klish		husband	1869	m
44		Aykay		wife	1871	f
45		Chargay	Chargay Go-klish	daug	1901	f
46		Goulth	Steven	son	1903	m
47		Naleneadah		daug.	1905	f
48	A-9.	Nekisintale		widow.	1860	f
49		Kasey	Luther	son	1895	m
50		Gooden		daug	1902	f

CENSUS of the Wht. Mountain Apache Indians of Fort Apache Agency, Arizonaon June 30, 1913, taken by W. M. Peterson, Supt. & Spl. Disb. Agent.

(Name.)

(Official title.)

NUMBER.		INDIAN NAME.	ENGLISH NAME.	RELATIONSHIP.	DATE OF BIRTH.	SEX.
Last.	Present.					
	A-10.					
		Aydeelgody		mother	1833	f
		Cloach		son	1882	m
		Nalintzsetsela		gr.daug	1897	f
	A-11.					
		Eleandazen Inday	Charley	husband	1866	m
		Nanchuetahcahhah		wife	1870	f
		Binogosenay		son	1894	m
		Goodyke	Samuel	son	1899	m
		Deshpie	Jack	son	1902	m
		Anagestega		son	1896	m
		Not named		daug	1906	f
		" "		son	1910	m
		" "		son	1912	m
	A-12.					
		Nahgaygetyelth		widow	1858	f
	A-13.					
		Tzaha		husband	1872	m
		Tehaki		wife	1882	f
		Nalanebicloay	Mandie Tzaha	daug	1901	f
		Chuhaly	Nora	daug	1903	f
		Delcka		daug	1904	f
		Not named		daug	1907	f
		" "	Chris	son	1911	m
	A-14.					
		Desaynahski		mother	1844	f
		Kayelthba	Key Eithba	son	1882	m
		Bitheheen		gr.son	1900	m
	A-15.					
		Eskeena jaha		widower	1864	m
	A-16.					
		Naletsosay		mother	1865	f
		Ooheega		son	1899	m

CENSUS of the Whit. Mountain Apache Indians of Fort Apache Agency, Arizona.on June 30, 1913, taken by W. M. Peterson, Supt. & Spl. Disb. Agent.

NUMBER.		INDIAN NAME.	ENGLISH NAME.	RELATIONSHIP.	DATE OF BIRTH.	SEX.
Last.	Present.					
A-17.						
77		Lunnay Wool		husband	1866	m
78		Ishsahaley	Blanche	daug.	1901	f
79		Not named		son	1906	m
80		" "		son	1908	m
81		" "	Emma	daug.	1911	f
A-18.						
82		Nantisay	Peter Sanchez	husband	1881	m
83		Beelay		wife	1886	f
84		Not named	Fred	son	1904	m
85		" "	Walter Sanchez	son	1910	m
86		" "	Phebe	daug	1912	f
A-19.						
87		Nachu.		husband	1872	m
88		Cha	Calvin	son	1898	m
89		Enche	Nelson	son	1899	m
90		Not named		daug	1904	f
91		Shestone		wife	1882	f
92		Not named		son	1909	m
93		" "	Chloe	daug	1911	f
94		" "		daug	1913	f
A-20.						
95		Nahah	Charley Nahah.	husband	1866	m
96		Ezlinday		wife	1871	f
97		Eskeyegoeklielthla	Dewit	son	1904	m
98		Naleeshay		son	1902	m
99			Eunice	daug	1911	f
A-21.						
100		Bohl	Sidney	husband	1893	m
101		Dozshe	Ellen	wife	1895	f
102		Not named	Harriet	daug	1912	f
A-22						
103		No.1.				
		Skittie Ishtel		husband	1866	m
104		Catchway		wife	1864	f
105		Enaeglehah	Tsabel	daug	1895	f
106		Gestsahah		daug	1904	f

CENSUS of the Whit. Mountain Apache Indians of Fort Apache Agency, Arizona.on June 30, 1913, taken by W. M. Peterson, Supt. & Snl. Disb. Agent.

NUMBER.		INDIAN NAME.	ENGLISH NAME.	RELATIONSHIP.	DATE OF BIRTH.	SEX.
Last.	Present.					
	A-22.	No. 2.				
107		Gleskigay		mother	1880	f
108		Haskibenkakilsh		son	1901	m
109		Itiden		daug	1908	f
110		Not named		son	1909	m
111		" "		son	1910	m
112		" "		daug	1911	f
	A-23.					
113		Conay		bachelor	1861	m
	A-24.					
114		Blanche	Wyatt Katoggy	husband	1886	m
		Nahtegay		wife	1888	f
115		not named		son	1907	m
116		" "	cora	daug	1910	f
117						
	A-25.					
118		Dzeindaya		husband	1889	m
119		Ohargu		wife	1881	f
	A-26.					
120		Naldiskatski		mother	1863	f
	A-27.					
121		Nettsayki		gr. mother	1851	f
122		Inkilahkah	Belle	gr. daug.	1901	f
	A-28.					
123		Nahlenestunay		mother	1856	f
124		Nalgleshay		husband	1887	m
125		Miltchay		wife	1890	f
126		Not named		son	1909	m
127		" "		son	1913	m
	A-29.					
128		Clogestine	Augustine Quintero	husband	1889	m
129		Nalencbezhy		wife	1891	f
130		Not named	Tettis	son	1908	m
131		" "	John Quintero	son	1909	m
132		" "		daug	1912	f

CENSUS of the Wht. Mountain Apache Indians of Fort Apache Agency, Arizona.

on June 30, 1913, taken by W. M. Peterson, Supt. & Spl. Disb. Agent.

NUMBER.		INDIAN NAME.	ENGLISH NAME.	RELATIONSHIP.	DATE OF BIRTH.	SEX.
Last.	Present.					
A-30.						
133		Zlinday	Joseph Pinal	husband	1879	m
134		Nestarki		wife	1876	f
135		Gushklizhay		daug.	1902	f
136		Not named		son	1903	m
137		" "		son	1909	m
138		" "	Allie	son	1910	m
A-31.						
139		Nabenatathe	Henry Carroll	husband	1881	m
140		Toespah		wife	1892	f
141		Not named	Ruth Carrol	daug.	1910	f
142		" "	Heman	son	1912	m
A-32.						
143		Sahzitosoyt	Alfred Kaytoggy.	husband	1891	m
144		Tsagy	Lucy	wife	1893	f
A-33.						
145		Kalethatanalde		gr. mother	1838	f
146		Danahyah		mother	1878	f
147		Chugala		son	1900	m
148		Not named	Brady	son	1906	m
149		" "	Helena	daug.	1901	f
150		Peela		daug.	1903	f
A-34.						
151		Cosay		widow husband	1845	f
A-35.						
152		Dzeindaya		husband	1889	m
153		Yahmahpahah		widow	1881	f
154		Nalenechala	Estena	niece	1899	f
155		Nalenewonsch		niece	1901	f
156						

CENSUS of the Wht. Mountain Apache Indians of Fort Apache Agency, Arizona.

on June 30, 1913, taken by W. M. Peterson, Supt. & Spl. Disb. Agent.

NUMBER.		INDIAN NAME.	ENGLISH NAME.	RELATION- SHIP.	DATE OF BIRTH.	SEX.
Last.	Present.					
A-36.						
156		Mayendezen	Lawrence Zagatah	husband	1887	m
157		Seshytaden		wife	1881	f
158		Not named		son	1907	m
159		" "	Florence Zagatha	daug	1909	f
160		" "		daug	1913	f
A-37.						
161		Charar.		husband	1885	m
162		Nahchechinkgay	Ellen Colelay	wife	1886	f
163		Not named		son	1911	m
A-38.						
164		Indayocahilgood	Cahlgood Alchesay	husband	1892	m
		Senazle	Senazle	wife	1894	f
165		Senazle	Mabel	wife	1898	f
A-39.						
166		Eltonay		husband	1854	m
167		Nahskinaski		wife	1857	f
A-40.						
168		Lecoghagay		single	1865	m
A-41.						
169		Daygogetinday		mother	1853	f
170		Longay		daug	1884	f
		Elmankiskay	Hattie Phox.	daug	1884	f
171		Henchu		gr. daug	1900	f
172		Not named		gr. daug	1903	f
173		" "	Lester (son of Hattie)	gr. son	1911	m
A-42.						
174		Naltappah		husband	1845	m
175		Nahkealse		wife	1847	f
176		Pahtah	Flora Go-klisb	gr. daug	1893	f
177		Not named	(son of Flora)	Gr. son	1912	m
A-43.						
178		Geclahan		mother	1855	f

CENSUS of the Wht. Mountain Apache Indians of Fort Apache Agency, Arizona.

on June 30, 1913, taken by W.M. Peterson, Supt. & Spl. Disb. Agent.

NUMBER.		INDIAN NAME.	ENGLISH NAME.	RELATIONSHIP.	DATE OF BIRTH.	SEX.
Last.	Present.					
	A-44.					
179		Eskibashkeen.		husband	1873	m
180		Clegay		wife	1881	f
181		Tzunah	Rufus	son	1902	m
182		Kizhe		daug	1903	f
183		Not named		daug	1907	f
184		" "		daug	1908	f
185		Elliott		son	1912	m
	A-45.					
186		Wahgahsay		single	1868	m
	A-46.					
187		Elihu	Elihu Quintero	husband	1885	m
188		Sedeslishay		wife	1891	f
	A-47.					
189		Cooloo.		husband	1847	m
190		Nahmeki		wife	1848	f
	A-48.					
191		Mazil	Old Hospital Jim	husband	1842	m
192		Nahlskigay		wife	1852	f
193		Otah	Bessie Mazil	daug	1883	f
194		Hahdeeah		daug	1891	f
	A-49.					
195		Ahgo.		mother	1867	f
196		Mahlthteyho	Clinton	son	1902	m
	A-50.					
197		Goodgonyah		Nephew	1853	m
198		Nahki daysash		aunt	1837	
	A-51.					
		Tayitay		husband	1873	m

CENSUS of the Whit. Mountain Apache Indians of Fort Apache Agency, Arizona.on June 30, 1913, taken by W. M. Peterson, Supt. & Spl. Disb. Agent.

(Name.)

(Official title.)

NUMBER.		INDIAN NAME.	ENGLISH NAME.	RELATIONSHIP.	DATE OF BIRTH.	SEX.
Last.	Present.					
	A-51.					
199		Taystay		husband	1873	m
200		Mayehah		wife	1887	f
201		Not named		daug	1907	f
202		Not named	Edith	daug	1912	f
	A-52.					
203		Shegehe		husband	1859	m
204		Nilihtayhay		wife	1872	f
205		Nalencany	Lela	daug	1890	f
206		Shahah	Myron	son	1897	m
207		Eskeenctelth	Clarence	son	1904	m
208		Not named		daug	1905	f
209		" "		son	1909	m
210		" "	Dewitt	son	1910	m
	A-53.					
211		Eskshesay		husband	1887	m
212 ^x		Cohylay		wife	1889	f
213		Eskeedietelth		son	1902	m
214		Not named		daug	1906	f
215		" "		son	1907	m
216		" "	Augusta	daug	1909	f
217						
	A-54.					
218 ^x		Gotla.	Bill	husband	1871	m
218		Nacheay		wife	1847	f
218 ^x			Ferdie	son	1898	m
219		Nalenebezeel		daug	1902	f
	A-55.					
220		Stilith	Slim Jim	husband	1862	m
221		Teelchisay		wife	1862	f
222		Dohely	Alfred	son	1898	m
223		Nalenebehtah	Jennie	daug	1904	f
224		Not named		son	1907	m
225						

CENSUS of the Wht. Mountain Apache Indians of Fort Apache Agency, Arizona.

on June 30, 1913, taken by W.M. Peterson, Supt. & Spl. Disb. Agent.

(Name.)

(Official title.)

NUMBER.		INDIAN NAME.	ENGLISH NAME.	RELATIONSHIP.	DATE OF BIRTH.	SEX.
Last.	Present.					
A-56.						
226		Bonito.		husband	1852	m
227		Naskegay		wife	1882	f
228		Dedesilaay		son	1898	m
229		Bekeseh	Bekeseh (Billy)	son	1902	m
230		Not named	Aaron	son	1904	m
231		" "		daug	1909	f
232		" "	Chrispus	son	1910	m
233		" "		son	1911	m
A-57.						
234		Natzaycheheh		husband	1879	m
A-58.						
235		Gloshay		husband	1856	m
236		Nalenetazeki		wife	1855	f
237		Asahchu	Lee Gloshay	son	1883	m
238		Indarbelkar	Herman	son	1897	m
239		Gzhuh		daug	1902	f
240		Not named		daug	1907	f
A-59.						
241		Tosyah		husband	1887	m
242		Ihtahhah	Jane Alchesay	wife	1883	f
243			Adeline	daug	1911	f
244		Not named		daug	1913	f
A-60.						
245		Kanora.		bachelor	1866	m
A-61.						
246		Nantan	Mike	husband	1860	m
247		Natineday		wife	1881	f
248		(not named)	Ben	son	1902	m
249		" "		daug	1898	f
250		" "		daug	1907	f
251		" "	Winfred Nantan	son	1911	m

CENSUS of the Wht. Mountain Apache Indians of Fort Apache Agency, Arizona.

on June 30, 1913, taken by W. M. Peterson, Supt. & Spl. Disb. Agent.

NUMBER.		INDIAN NAME.	ENGLISH NAME.	RELATIONSHIP.	DATE OF BIRTH.	SEX.
Last.	Present.					
A-62.						
252		Kaytoggy.		husband	1863	m
253		Nazataki		wife	1865	f
254		Ashkaylanda		son	1896	m
255		Inche	Rhoda	daug	1898	f
256		Nalenebalezaki	Carrie	daug	1902	f
257		not named	Harvey James	gr.son	1905	m
A-63.						
258		Hiclas.	Jack	bachelor	1855	m
A-64.						
259			Chicken	husband	1870	m
260				wife		
			Rosa	wife	1893	f
261		Not named	Ora	daug	1900	f
262		" "		daug	1905	f
A-65						
263		Eskenneindie		husband	1848	m
264		Dodeski		wife	1851	f
A-66 No.1.						
265		Pinal		husband	1853	m
266		Dahtal		wife	1860	f
		Chishtaha	Frank			
267		Culchunw	Amy	daug	1897	f
268		Not named		daug	1904	f
A-66. No.2.						
269		Chishtaha		son	1888	m
270		Skeenugay	Jackson	son	1891	m
271		Endaty	Kenneth	son	1898	m
A-67.						
272		Eskeen		husband	1873	m
273		Nalenechu		wife	1887	f
274		Not named		daug	1904	f
275		" "	Rawland	son	1908	m

CENSUS of the Indians of Agency,

on 19, taken by (Name.) (Official title.)

NUMBER.		INDIAN NAME.	ENGLISH NAME.	RELATIONSHIP.	DATE OF BIRTH.	SEX.
Last.	Present.					
276	A-68	Chogay		Gr. mother	1847	f
277		Biljehe	Roy	" son	1896	m
278	A-69	Dahkoshay		Husb.	1872	m
279		Ahsinpah		wife	1876	f
280		Dunushnenla	Quintin	son	1898	m
281		Deelaykay	Scott	son	1905	m
282		Not named	Lemel	son	1909	m
283		" "		daug.	1913	f
284	A-70	Nahkesay		husb.	1875	m
285		Clechaay		wife	1879	f
286		Naleealdilth	May	daug.	1894	f
287		Nalenetiseay	Marion	daug.	1899	f
288		Yanyah		son	1905	m
289		Not named		son	1907	m
290		" "	Bilinda	daug	1909	f
291		" "		daug	1913	f
292	A-71	Siskaka		Mother	1888	f
293		Behalzhe	Custer	son	1904	m

CENSUS of the _____ Indians of _____ Agency,

on _____, 19____, taken by _____

(Name:)

(Official title.)

NUMBER.		INDIAN NAME.	ENGLISH NAME.	RELATIONSHIP.	DATE OF BIRTH.	SEX.
Last.	Present.					
294	A-71. Cont.	Not named	Eugene	son	1908	m
295	A-72	Eskemateze		husb.	1885	m
296		Nahbannahki	Jennie	wife	1894	f
297	A-73	Enzhke		gr. mother.	1842	f
298		Cauche		" son	1887	m
299	A-74	Nahtaleyah		Aunt	1867	f
300		Hahnatisay		niece	1895	f
301	A-75	Eskinahintahnah		husb.	1861	m
302		Nahnahgewah		wife	1866	f
303		Kklachon	Willis	son	1898 1895	m
304		Keasa	William	son		m
305		Teygeshine	Mabel	daug	1902	f
309 x			Emma	daug	1908	f
306	A-76	Gusetza		gr. mother	1851	f
307		Naguendaay		" daug.	1891	f
308 x	A-77	Eskelaythlay		widower	1878	m

CENSUS of the _____ Indians of _____ Agency,

on _____, 19____, taken by _____

NUMBER.		INDIAN NAME.	ENGLISH NAME.	RELATION- SHIP.	DATE OF BIRTH.	SEX.
Last.	Present.					
310	A-78	Eskeenche	John Bourke	husb.	1874	m
311		Yahlaye	Lucy	wife	1883	f
312		Not named	Effie	daug.	1900	f
		" "	Maggie	daug.	1906	f
		" "	Annette	daug.	1910	f
	A-79	Eskinidoya	Thomas Potter	husb.	1880	m
		Nahayyah		wife	1881	f
317		Tubenewundeha		son	1901	m
318		Not named	Lena	daug.	1907	f
319		" "		daug.	1908	f
320		" "		daug.	1912	f
	A-80	Eskeendelay		husb.	1892	m
322		Chilish	Grace	wife	1896	f
323		Not named		son	1912	m
324		" "		daug.	1913	f

CENSUS of the _____ Indians of _____ Agency,

on _____, 19____, taken by _____ (Name.) _____ (Official title.)

NUMBER.		INDIAN NAME.	ENGLISH NAME.	RELATIONSHIP.	DATE OF BIRTH.	SEX.
Last.	Present.					
325	A-81	Eskismantale		husb.	1866	m
326		Idelkatlay		wife	1871	f
327		Zsonithhay	Carrie	daug.	1893	f
328		Naltonnay	Hazel	daug.	1899	f
329		Natgya	Amos	son	1895	m
330		Conay		daug.	1903	f
331		Hushy	Hubert	son	1901	m
332		Not named		daug.	1907	f
333		" "	Rickard	son.	1909	m
334		" "		daug.	1912	f
335	A-82	Bahah		husb.	1873	m
336		Apache		wife	1876	f
337		Sezinsasay	Wilson	son	1897	m
338		Zhuden	Wheeler	son	1901	m
339		Not named		daug.	1912	f
340	A-84	Nonahtolth		husb.	1874	m
341		Yahtaega	Ray	son	1896	m
342		Nalinotat	Marguerite Olliver	wife	1890	f
343		Not named		son	1907	m
344		" "		daug.	1911	f

CENSUS of the _____ Indians of _____ Agency,

on _____, 19____, taken by _____ (Name.) _____ (Official title.)

NUMBER.		INDIAN NAME.	ENGLISH NAME.	RELATIONSHIP.	DATE OF BIRTH.	SEX.
Last.	Present.					
345	A-85	Heskintah	Theodore Roosevelt	husb.	1892	m
346		Alitosay		wife	1884	f
347		Not named	Nera	daug.	1910	f
348		" "	Cora	daug	1912	f
349	A-86	Pailzote		husb.	1862	m
350		Nozah		wife	1877	f
351		Destooh	Ben Paelzote	son	1895	m
352		Heyah	Arthur "	son	1899	m
353		Not named		daug	1909	f
354		" "	Christina	daug	1909	f
355		" "	Roland	son	1911	m
356	A-87	Zaha		husb.	1879	m
357		Tonay		wife	1884	f
358		Skitoltayhay		son	1901	m
359		Eskwandah		son	1906	m
360			Emma	daug.	1908	f

CENSUS of the _____ Indians of _____ Agency,

on _____, 19____, taken by _____ (Name.) _____ (Official title.)

NUMBER.		INDIAN NAME.	ENGLISH NAME.	RELATIONSHIP.	DATE OF BIRTH.	SEX.
Last.	Present.					
361	A-88	Eskeenlaha		husb.	1876	m
362		Nalenedeah		wife	1873	f
363		Eskiljole		son	1898	m
364		Eskeenahtos	Selby	son	1902	m
365		Not named	May	daug.	1904	f
366		" "	"	son	1908	m
367	A-89	Cohn	Georgg Pope	husb.	1875	m
368		Nahlenetis		wife	1879	f
369		Eskindahnatson	Rey	son	1900	m
370		Not named		daug.	1903	f
371		" "		daug	1913	f
372	A-91	Ekkahaslz		gr.moth.	1850	f
373		Eskeendaz		" son	1899	m
374	A-92	Indacoshlay		husb.	1886	m
375		Bozho		wife	1890	f
376	A-93	Dotalahalezay	Walter Eskanneindie	husb.	1883	m

CENSUS of the _____ Indians of _____ Agency,

on _____, 19____, taken by _____, _____

NUMBER.		INDIAN NAME.	ENGLISH NAME.	RELATIONSHIP.	DATE OF BIRTH.	SEX.
Last.	Present.					
377	A-93	Cont. Tasnah	Annie	wife	1890	f
378	A-94	Coshay		husb.	1871	m
379		Bondehay		wife	1867	f
380		Dahteanah		son	1896	m
381		Not named	Lulu	daug.	1900	f
382		Ezhen	Ollie	daug.	1906	f
383		Not named		daug.	1907	f
384		" "		daug.	1909	f
385	A-95	Eslozay	Frank Pinal	widower	1882	m
386		Not named	Janet	daug.	1904	f
387		Not named	Allen	son	1907	m
388	A-96	Tziste		husb.	1879	m
389		Toclothlay		wife	1891	f
390		Not named		son	1910	m
391		" "		daug.	1913	f

CENSUS of the Indians of Agency;

on , 19 , taken by (Name.) (Official title.)

NUMBER.		INDIAN NAME.	ENGLISH NAME.	RELATIONSHIP.	DATE OF BIRTH.	SEX.
Last.	Present.					
392	A-97	Colelay		mother	1843	f
393		Eskeendotash	George W. Colelay	son	1887	m
394		Pzenyaah	Horace	son	1895	m
395	A-98	Nataha	United States	husb.	1884	m
396		Kaygunlay		wife	1885	f
397		Not named		son	1904	m
398		Not named		son	1906	m
399		" "		daug.	1908	f
400	A-99	Chissay		husb.	1877	m
401		Chiscrenie		wife	1879	f
402		Elayho		daug.	1900	f
403		Eskeenbezhay		son	1908	m
404		Not named	Criselda	daug.	1906	f
405		" "		daug.	1909	f
406		" "	Claude	son	1910	m
407		" "		daug.	1912	f

CENSUS of the _____ Indians of _____ Agency,

on _____, 19____, taken by _____

NUMBER.		INDIAN NAME.	ENGLISH NAME.	RELATIONSHIP.	DATE OF BIRTH.	SEX.
Last.	Present.					
	A-100					
408		Tiapa		husb.	1857	m
409		Natsayay		wife	1870	f
410		Gusogala		daug.	1896	f
411		Edayonsola		daug.	1900	f
412		Nalenschogay	Mellie O.	daug.	1892	f
413		Hennytosh	Jessie	daug.	1898	f
414		Tilthen	May	daug.	1903	f
415		Not named	Etta	daug.	1905	f
416		" "		daug.	1907	f
417		" "	George	son	1910	m
418		" "	daug. of Mellie O.	grdaug.	1910	f
	A101					
419		Nantahyon		husb.	1892	m
420		Nahdetzahah		wife	1896	f
421		Not named		daug.	1912	f
	A-102					
422			Peter Klishkleay	son	1899	m
	A-103					
423		Bekayelsis	Frank Bahah	husb.	1894	m
424		Natalie		wife	1894	f
425		Not named		son	1913	m

CENSUS of the _____ Indians of _____ Agency,
 on _____, 19____, taken by _____
 (Name.) (Official title.)

NUMBER.		INDIAN NAME.	ENGLISH NAME.	RELATION- SHIP.	DATE OF BIRTH.	SEX.
Last.	Present.					
426	A-104.	Mezha		widow	1871	f
	A-105	(Transferred to "A"-32)				
427	A-106.	Olki		husb.	1890	m
428		Chohe		wife	1893	f
429		Not named		daug.	1912	f
430	B-1	Wool		gr.daug.	1897	f
431	B-3	Pahdahshenah		widow	1857	f
432	B-4	Nagupohay		mother.	1851	f
433		Cochuay	(insane)George Chilhonay, son.		1885	m
434		CHeenn	Joe	son	1894	m
435		Nalaoski	Emma	gr.daug.	1904	f
436		Not named		" son	1902	m

CENSUS of the _____ Indians of _____ Agency,

on _____, 19____, taken by _____

NUMBER.		INDIAN NAME.	ENGLISH NAME.	RELATIONSHIP.	DATE OF BIRTH.	SEX.
Last.	Present.					
	B-5					
437		Tadayanc	Jesus	mother	1852	f
438		Naskigay		son	1884	m
439		Abgotayt	Lee	son	1893	m
	B-6					
440		Eskagonay		husb.	1869	m
441		Chinchilay		wife	1873	f
442		Ega	Sibyl	daug.	1895	f
443			Kitty	daug.	1898	f
444			Osborn	son	1905	m
445		Dhodehyahy	Marion	son	1903	m
446		Not named		son	1908	m
447		" "		daug.	1907	f
	B-7					
448		Chatah		husb.	1852	m
449		Nahclesay		wife	1858	f
450		Not named	Mollie	daug.	1897	f
451		Haskigeltah		son	1902	m
452		NalendaJoels		daug.	1907	f
	B-9					
453		Loco	Chimmy Gas	Husb.	1858	m
454		Eskisontnay		wife	1858	
455		Sulchisla	Lulu	daug.	1890	f

CENSUS of the _____ Indians of _____ Agency,

on _____, 19____, taken by _____

NUMBER.		INDIAN NAME.	ENGLISH NAME.	RELATIONSHIP.	DATE OF BIRTH.	SEX.
Last.	Present.					
456	B-9. Cont. Fen		Carl	son	1895	m
457		Clacutdetort	Lanie	daug.	1903	f
458		Not named		son	1905	m
459	B-10		Mesby	husb.	1852	m
460		Zundotahah		wife	1854	f
461	B-11	Hodzjeje	Muster	husb.	1877	m
462		Pakenahzay		wife	1876	f
463		Eskehajelay	Alarie	son	1900	m
464		Not named		daug.	1904	f
465		" "	Matilda	daug.	1909	f
466		" "	Humphry	son	1900	m
467	B-12.		Gandy Bill	husb.	1852	m
468		Dahzetale		wife	1857	f
469		Naltzenay	(Widow)	daug.	1888	f
470		Not named		son	1908	m
471		" "	Raymond	son	1909	m
472		" "	Callie	daug.	1910	f

CENSUS of the Indians of Agency,

on 19....., taken by (Name.) (Official title.)

NUMBER.		INDIAN NAME.	ENGLISH NAME.	RELATION- SHIP.	DATE OF BIRTH.	SEX.
Last.	Present.					
473	B-15	Skatizah	George	husb.	1903	m
474	B-16	Mushcoze		gr.daug.	1886	f
475	B-17	Itzonatayhay	Marie	mother	1857	f
476			Louis	son	1896	m
477		Eskelsegah		son	1898	m
478	B-18.		Santa Cruz	husb.	1877	m
479		Paynotaydaleszahah		wife	1881	f
480	B-19		George Platt	husb.	1882	m
481		Notinyshay		wife	1884	f
482		Not named		son	1903	m
483		" "	Samuel	son	1905	m
484		" "	Frank	son	1908	m
486	B-20	Nalatsosay		Widow	1858	f

CENSUS of the Indians of Agency,

on , 19, taken by (Name.) (Official title.)

NUMBER.		INDIAN NAME.	ENGLISH NAME.	RELATIONSHIP.	DATE OF BIRTH.	SEX.
Last.	Present.					
486	B-22	Tendeyaha		husb.	1884	m
487		Nalissanay		wife	1891	f
488		Delatza		mother B-23	1857	f
489	B-24	Nathay		mother	1841	f
490		Tilronay		daug.	1880	f
491	B-25	Tsogoshedza		husb.	1861	m
492		Lonedah		wife	1867	f
493		Gushoney		daug.	1901	f
494		Gushohch		daug.	1904	f
495		Not named		son	1907	m
496		" "		daug.	1911	f
497	B-27	Geclannay		husb.	1866	m
498		Yehendasay		wife	1873	f
499		Nahlaytasla	Phoebe	daug.	1898	f
500		Ishtasala	Rhoda	daug.	1900	f
501		Not named		son	1907	m
502		" "	Camilla	daug	1910	f

CENSUS of the Indians of Agency,

on 19, taken by (Name.) (Official title.)

NUMBER.		INDIAN NAME.	ENGLISH NAME.	RELATION- SHIP.	DATE OF BIRTH.	SEX.
Last.	Present.					
	B-28					
503		Bysona	Jack	father	1841	m
504		Tzazay		son	1880	m
	B-29					
505		Eskilbanenkish		husb.	1851	m
506		Hahbasetonay		wife	1871	f
507		Nakatagochu	Frank	son	1886	m
508		Halede	Kitty	daug.	1899	f
509		Hahenzho	Caroline	daug.	1903	f
510		Not named		daug.	1904	f
511		" "		son	1905	m
512		" "	John	son	1904	m
513		" "		daug.	1911	f
	B-30					
514		Nahbandaltish	Ohell	Widower.	1861	m
515		Chischoay	Ethel	daug.	1893	f
516		Desheta	Frank J.	son	1894	m
517		Nahlishahhah	Eva	daug.	1897	f
518		Chabindeah	Tom	son	1905	m
	B-31					
519		Encaenondelay	Jack Perry	husb.	1882	m
520		Helay		wife	1884	f

CENSUS of the Indians of Agency,

on 19....., taken by

(Name.)

(Official title.)

NUMBER.		INDIAN NAME.	ENGLISH NAME.	RELATIONSHIP.	DATE OF BIRTH.	SEX.
Last.	Present.					
521	B-32	Bahlon		husb.	1852	m
522		Nandeski		wife	1857	f
523		Haskilgocle	Otto	son	1896	m
524		Kidasseo	Henry	son	1900	m
525	B-33	Kodetahhah Bezho		husb.	1875	m
526		Nagashoun		wife	1879	f
527		Keneoey	Harvey H.	son	1899	m
528		Ishtsenay	Lucy	daug.	1901	f
529		Not named	Amanda	daug.	1903	f
530		" "		daug.	1907	f
531		" "		daug.	1908	f
532		" "	Isabelle	daug.	1900	f
533	B-35	Onatlay		mother	1871	f
534		Alhtigay		son	1901	m
535		Not named		daug.	1905	f
536	B-36	Eskayyonatza		father	1864	m
537		Salamen	Victor	son	1894	m
538		Gotethlay	Harvey	son	1899	m
539		Asheynottlry		ddug	1901	f

CENSUS of the Indians of Agency,
 on 19, taken by
 (Name.) (Official title.)

NUMBER.		INDIAN NAME.	ENGLISH NAME.	RELATION- SHIP.	DATE OF BIRTH.	SEX.
Last.	Present.					
540	B-36	Cent. Not named		son	1907	m
541	B-38	Nantotelth		husb.	1867	m
542		Tahgocharah		wife	1882	f
543		Kedahdilhkoay	Ernest	son	1899	m
544		Yahnezhon	Albert	son	1900	m
545		Naleenstelth	Ada	daug.	1903	f
546		Not named		son	1907	m
547		" "		daug.	1908	f
548		" "		son	1912	m
549	B-39	Clasnatzky	Jack Keyes	husb.	1883	m
550		Tagooschiggy		wife	1883	f
551		Not named		daug.	1908	f
552		" "	Florence Keyes	daug.	1909	f
553		" "	Amos	son	1911	m
554		" "		son	1913	m
555	B-41	Chohiltogy		husb.	1879	m
556		Nacheay		wife	1885	f

CENSUS of the _____ Indians of _____ Agency,

on _____, 19____, taken by _____,

(Name.)

(Official title.)

NUMBER.		INDIAN NAME.	ENGLISH NAME.	RELATIONSHIP.	DATE OF BIRTH.	SEX.
Last.	Present.					
	B-42					
557		Nahyahgay		husb.	1883	m
558		Nahithtel		wife	1888	f
559		Not named		daug.	1908	f
560		" "	Ella	daug.	1909	f
561		" "		daug.	1913	f
	B-43					
562		Chudecley	Ben	husb.	1887	m
563		Geebhe	Celia	wife	1895	f
564		Not named		daug.	1913	f
	C-1					
565			John Taylay	husb.	1866	m
566		Paenedehay		wife	1879	f
567		Yougo		son	1911	m
568		Sasedegon	Grace	daug.	1900	f
569		Eskeendetah	Zach	son	1903	m
570		Not named		son	1906	m
571		" "		daug.	1908	f
572		" "		daug.	1913	f

CENSUS of the _____ Indians of _____ Agency,

on _____, 19____, taken by _____

NUMBER.		INDIAN NAME.	ENGLISH NAME.	RELATIONSHIP.	DATE OF BIRTH.	SEX.
Last.	Precept.					
573	C-2		Peter	husb.	1851	m
574		Nickason		wife	1852	f
575	C-3		Fred Patterson	husb.	1890	m
576		Chelaha		wife	1891	f
577		Not named		son	1911	m
578		Not Named		son	1913	m
579	C-4	Zayahehe		husb.	1866	m
580		Coastaze		wife	1858	f
581		Yaah	Ezekiel	gr. son wife.	1893	m
582		Nahgonlah	Dell	" " " "	1896	m
583	C-5	White Mountain Jack		husb.	1872	m
584		Kisenosh		wife	1872	f
585		Bozhetehe	Nora Jack	daug.	1896	f

CENSUS of the Indians of Agency,

on , 19 .. , taken by

(Name.)

(Official title.)

NUMBER.		INDIAN NAME.	ENGLISH NAME.	RELATIONSHIP.	DATE OF BIRTH.	SEX.
Last.	Present.					
586	C-12	Skeoltuhy	(A San Carlos Indian)	husb.	1880	m
587		Toisoleggy		wife	1877	f
588		Kittygohay	Leon	st. son	1898	m
589		Not named	Helen	daug.	1899	f
590		Eskeendoyugay	Lester	son	1901	m
591		Not named		daug.	1905	f
592		" "		son	1913	m
593	C-13	Nahkelesdale		mother	1860	f
594	C-14	Naykegay		husb	1883	m
595		Duguzhay		wife	1871	f
596		Chindilthlay	Paul	st. son	1892	m
597		Chinkahhah	Eugene	" son	1895	m
598		Edezha	Neva	daug.	1898	f
599		Naykegay	William	son	1909	m
600	C-15	Ponetleay		husb.	1880	m
601		Altosay		wife	1882	f
602		Not named	David	son	1907	m
603		" "	Ella	daug	1910	f

CENSUS of the Indians of Agency,

on 19....., taken by

(Name.)

(Official title.)

NUMBER.		INDIAN NAME.	ENGLISH NAME.	RELATIONSHIP.	DATE OF BIRTH.	SEX.
Last.	Present.					
C-15, Cont.						
604		Not named		son	1913	m
C-16						
605		Tshenay	David Smith	husb.	1885	m
606		Pagagodaha		wife	1880	f
607			Earl	son	1911	m
608		Not named		son	1913	m
C-17						
609		Daytol	John Patterson	husb.	1880	m
610		Sicony		wife	1880	f
611		Not named		st. son	1901	m
612		" "		" daug.	1905	f
613		" "	Elihu	son	1909	m
C-19						
614		Eskilkielah		husb.	1842	m
615		Yahnotiz		wife	1868	f
616			Edwin	son	1897	m
617		Guyshthlay	Ernest	son	1898	m
618		Not named		son	1901	m
619		" "		son	1906	m
620		" "		Son	1912	m
621		" "		daug.	1913	f

CENSUS of the _____ Indians of _____ Agency,

on _____, 19____, taken by _____

NUMBER.		INDIAN NAME.	ENGLISH NAME.	RELATIONSHIP.	DATE OF BIRTH.	SEX.
Last.	Present.					
622	C-20	Tahdesahle		husb.	1882	m
623		Chissay		wife	1881	f
624		Not named	Gratia	daug.	1910	f
625	C-23	Izoki		widow	1847	f
626	C-24	Kindahchinopah		wife	1857	f
627		Konokleggy		husb.	1853	m
628		Chonkoay	Jasper	son	1893	m
629		Alsenay	Frank	son	1895	m
630		Indayhilzhe	Tom	son	1902	m
631		Gosghaya		son	1907	m
632	C-25	Nanody	Guy G.	husb.	1885	m
633		Nalenoshedeay		wife	1880	f
634		Not named		son	1908	m
635		" "	Eula	daug.	1909	f
636		" "		daug.	1910	f
637		" "		son	1913	m

CENSUS of the _____ Indians of _____ Agency,

on _____, 19____, taken by _____

(Name.)

(Official title.)

NUMBER.		INDIAN NAME.	ENGLISH NAME.	RELATIONSHIP.	DATE OF BIRTH.	SEX.
Last.	Present.					
638	C-27	Pashleggy		husb.	1851	m
639		Nehyaski		wife	1853	f
640		Eskeenahloh	Wendel	son	1896	m
641	C-28	Tsayclahah		husb.	1857	m
642		Sisenah		wife	1862	f
643		Kaynesgody	Leonard	son	1891	m
644		Eskeenchoay	Frank	gr. son	1897	m
645		Indaytasosheay	Fred Johnson	" son	1898	m
646		Tsahah	Lucy	daug.	1900	f
647	C-29	Shallah	(Sister of John Taylay)	mother	1855	f
648		Eskeenchi	Aaron	nephew	1888	m
649	C-30	Seyadenchit		husb.	1880	m
650		Nelezhehay		wife	1879	f
651		Encahotathlay	Helen	st. daug.	1897	f
652		Not named	Reuben	son	1908	m
653		" "	Eldred	son	1910	m
654		" "		daug.	1913	f

CENSUS of the _____ Indians of _____ Agency,

on _____, 19____, taken by _____

(Name.)

(Official title.)

NUMBER.		INDIAN NAME.	ENGLISH NAME.	RELATIONSHIP.	DATE OF BIRTH.	SEX.
Last.	Present.					
655	C-32	Yahohay		husb.	1885	m
656			Emaline	daug.	1910	f
657	C-33	Nahehunatel		widow	1825	f
658	C-36	Pinahaltahah		husb.	1880	m
659		Nanagoshoay		wife	1877	f
660		Not named	Shawnee	son	1905	m
661		" "		daug.	1907	f
662		" "	Stephen	son	1908	m
663		" "		daug.	1911	f
664		" "		daug.	1913	f
665	C-37.	Bahnoltohay	Thomas Way	husb.	1865	m
666		Kinohtzoht		wife	1877	f
667			Jacob	son	1900	m
668			Andrew	son	1901	m
669		Encaholay	Alma	daug.	1902	f
670		Not named		son	1911	m
671		" "		son	1912	m

CENSUS of the _____ Indians of _____ Agency,

on _____, 19____, taken by _____,

(Name.)

(Official title.)

NUMBER.		INDIAN NAME.	ENGLISH NAME.	RELATIONSHIP.	DATE OF BIRTH.	SEX.
Last.	Present.					
672	C-41.	Shell		gr. mother.	1833	f
673	C-42.	Cogoon	Bland Tesay	widower	1874	m
674			Paul	son	1905	m
675		Not named		son	1907	m
676	C-43	Dohceenco		husb.	1888	m
677	D-1	Nandelchkey		husb.	1857	m
678		Nadetaha		wife	1861	f
679		Nalenenatahhah	Nellie	daug.	1897	f
680		Elabshweebe	Henry	son	1900	m
681	D-2.	Atenoki		widow	1843	f
682	D-3	Tashenday		husb.	1862	m
683		Hacazoah		wife	1864	f
684		Eskebeshay		son	1899	m
685			Alexander	son	1910	m

CENSUS of the _____ Indians of _____ Agency,

on _____, 19____, taken by _____ (Name.) _____ (Official title.)

NUMBER.		INDIAN NAME.	ENGLISH NAME.	RELATIONSHIP.	DATE OF BIRTH.	SEX.
Last.	Present.					
	D-4.					
685						
	D-5					
686		Nachenolka		husb.	1870	m
687		Kastay		wife	1877	f
688		Nahlebaayti	Bernice	daug.	1894	f
689		Eclahnotusay	max	son	1898	m
690		Yustasy		daug.	1899	f
691		Seesy		son	1902	m
692		Not named		daug.	1904	f
693		" "		son	1911	m
	D-6					
694		Nayoongay	George Newhall	husb.	1878	m
695		Clahahpahah		wife	1877	f
696		Nalenacombahha	Myra	daug.	1899	f
697		Eskeyalte		son	1900	m
698		Kish		daug.	1907	f
699		Not named		son	1913	m
	B-8					
700		Massay		husb.	1887	m
701			Angela	wife	1883	f
702			Lulu	niece	1899	f
703		Not named		son	1905	m

CENSUS of the _____ Indians of _____ Agency,
 on _____, 19____, taken by _____
 (Name.) (Official title.)

NUMBER.		INDIAN NAME.	ENGLISH NAME.	RELATION- SHIP.	DATE OF BIRTH.	SEX.
Last.	Present.					
	D-8 Cont.					
704			Elizabeth	daug.	1911	f
705		Not named		son	1912	m
	D-11					
706		Josay		husb.	1860	m
707		Nakaha		wife	1864	f
708		Eskeendilchela	Walter	son	1897	m
709		Eskeendekeay		son	1901	m
710		Not named		daug.	1904	f
	D-12					
711		Lecoddy		husb.	1868	m
712		Naleneklenay		wife	1873	f
713		Nalenebelthtacoya	Katie	daug.	1896	f
714		Dahletedchay		st. daug.	1900	f
715		Not named		son	1912	m
716		Nalendothaha		daug.	1913	f
	D-14					
717		Zaykash		widow	1837	f
718		Not named		gr. daug.	1903	f

CENSUS of the _____ Indians of _____ Agency,

on _____, 19____, taken by _____

NUMBER.		INDIAN NAME.	ENGLISH NAME.	RELATIONSHIP.	DATE OF BIRTH.	SEX.
Last.	Present.					
	D-15					
712		Eskipbygejo		father	1865	m
720		Naden	Mary	daug.	1895	f
	D-17					
721		Inthardeski		widow	1834	f
	D-19					
722		Talchaha		widow	1842	f
	D-20					
723		Elcoshay		mother	1876	f
724		Ithgula		daug.	1902	f
725		Not named		son	1905	m
	D-21					
726		Kilkeny		widower	1851	m
	D-22					
727		Nahnsinah		widow	1849	f
	D-23					
728		Gayzhy		husb.	1858	m
729		Nagaski		wife	1871	f
730		Indahkiyeh	Nettie	daug.	1896	f
731		Chagonesse		daug.	1899	f

CENSUS of the Indians of Agency,

on 19, taken by

(Name.)

(Official title.)

NUMBER.		INDIAN NAME.	ENGLISH NAME.	RELATIONSHIP.	DATE OF BIRTH.	SEX.
Last.	Present.					
	D-23. Cont.					
732		Nahlenkaotilth		daug.	1902	f
733		Nashavah		daug.	1904	f
734		Not named		son	1909	m
	D-24					
735			Antonio	husb.	1842	m
736		Natayga		wife	1848	f
737		Haskusahuday		daug.	1892	f
	D-25					
738		Kaayday		widow	1870	f
	D-26					
739		Kayay		mother	1871	f
740		Nalebitsaje	Olive	daug.	1894	f
741		Not named		son	1906	m
742		Goodygonay	Amy	daug	1900	f
	D-27					
743		Dheaysay		husb.	1885	m
744		Haskasahuday		wife	1886	f
745		Not named		son	1908	m
746		" "	Mara	daug.	1910	f

CENSUS of the _____ Indians of _____ Agency,

on _____, 19____, taken by _____

(Name.)

(Official title.)

NUMBER.		INDIAN NAME.	ENGLISH NAME.	RELATIONSHIP.	DATE OF BIRTH.	SEX.
Last.	Present.					
747	D-29	Hozezee		husb.	1884	m
748			Ninaer	wife	1891	f
749		Taimagagay	Mercer. bro. of D-29		1886	m
750		Not named		daug.	1906	f
751		" "		daug.	1912	f
752	D-30	Tahalchehe		wife	1882	f
753		Diosaha		st. nephew.	1896	m
754			Rachel	daug.	1911	f
755	D-32	Yuchubeway		husb.	1871	m
756		Okayzay		wife	1867	f
757		Chaschin	David	son	1891	m
758		Eskeoethh		son	1892	m
759		Nahlenah	Harry	son	1896	m
760		Not named		son	1905	m
761	D-33	Bizahay		husb.	1868	m
762		Nahlesaney	Dell	daug.	1899	f
763			May	daug.	1908	f

CENSUS of the _____ Indians of _____ Agency,
 on _____, 19____, taken by _____
 (Name.) (Official title.)

NUMBER.		INDIAN NAME.	ENGLISH NAME.	RELATIONSHIP.	DATE OF BIRTH.	SEX.
Last.	Present.					
	D-34					
764			Lillian	sister	1899	f
765			Robert	brother	1900	m
	D-39					
766		Endatithgeeh	Samuel Wreick	single	1885	m
	D-40					
767		Nazanayklisch		husb.	1850	m
768		Oclo		wife	1857	f
	D-41.					
769		Zealzogy		husb.	1850	m
770		Elicoshay		wife	1856	f
771		Dahadanka	Orval	son	1899	m
772		" "	Evelyn	daug.	1908	f
	D-42.					
773		Tenijieh		husb.	1870	m
774		Salay		wife	1874	f
775		Sundago	Silas	son	1894	m
776		Nalinlo	Cora	daug.	1896	f
777		Not named		daug.	1907	f
		" "		son	1911	m
779		" "		son	1913	m

CENSUS of the Indians of Agency,

on 19, taken by

(Name.)

(Official title.)

NUMBER.		INDIAN NAME.	ENGLISH NAME.	RELATIONSHIP.	DATE OF BIRTH.	SEX.
Inst.	Present.					
	D-43					
780		Closin		husb.	1878	m
781		Clozshay		wife	1881	f
782		Not named	daug.	daug.	1905	f
783			Horace	son	1911	m
784				son	1913	m
	D-45					
785		Maschdilcon		husb.	1878	m
786		Toochesay		wife	1884	f
787		Geschone		daug.	1901	f
788		Not named		son	1908	m
789		" "	Anna M.	daug.	1911	f
	D-47					
790		Skelcindeh		husb.	1845	m
791		Kizeshhash		Wife	1860	f
	D-48					
792		Nahkegay		widow	1879	f
793		Not named		son	1905	m
794		" "	Lawrence	son	1907	m
	D-49					
795		Tesla		widow	1854	f

CENSUS of the Indians of Agency,

on 19, taken by (Name.) (Official Title.)

NUMBER.		INDIAN NAME.	ENGLISH NAME.	RELATIONSHIP.	DATE OF BIRTH.	SEX.
Last.	Present.					
796	D-50	Siskaha		wife	1887	f
797	D-51		William Thompson	husb.	1886	m
798		Sondocho		wife	1885	f
799		Not named		daug.	1904	f
800		" "	Jim	son	1908	m
801		" "	Louise	daug.	1910	f
802		" "		son	1912	m
803	D-53	Eskeengesay		husb.	1876	m
804		Nascoth		wife	1878	f
805		Not named		daug.	1904	f
806		" "		son	1906	m
807		" "	Frank	son	1908	m
808		" "		son	1911	m
809	D-54		Carter Johnson	husb.	1881	m
810		Tzayay		wife	1883	f
811		Not named		daug.	1904	f
812		" "		son	1903	m
813		" "	Albert	son	1910	m
814		" "		son	1912	m

CENSUS of the _____ Indians of _____ Agency,

on _____, 19____, taken by _____

NUMBER.		INDIAN NAME.	ENGLISH NAME.	RELATIONSHIP.	DATE OF BIRTH.	SEX.
Last.	Present.					
815	D-55	Maygalste		mother	1886	f
816	D-56	Beguzaah		husb.	1882	m
817		Shechitky		wife	1883	f
818		Not named		daug.	1904	f
819		" "		daug.	1906	f
820		" "		son	1908	m
821		" "	Mabel	daug.	1911	f
822	D-57		John Chinchoo	husb.	1878	m
823		Keneante		wife	1881	f
824		Not named	Willis	son	1903	m
825		" "		daug.	1904	f
826		" "		daug.	1907	f
827	E-1	Nashlate		widow	1857	f
828			Fannia Free	gr.daug.	1898	f
829	E-4	Naheucasay		single	1881	m

CENSUS of the _____ Indians of _____ Agency,

on _____, 19____, taken by _____,

NUMBER.		INDIAN NAME.	ENGLISH NAME.	RELATIONSHIP.	DATE OF BIRTH.	SEX.
Last.	Present.					
830	E-5	Sencheay		widow	1842	f
831	E-6	Eskilcleshlay		husb.	1880	m
832		Nahjewgu		wife	1879	f
833		Indhson	Louis	son	1901	m
834		Not named		daug.	1903	f
835		" "		son	1908	m
836		" "		daug.	1908	f
837		" "		son	1909	m
838		" "	Janet	daug.	1912	f
839	E-7	Maistway		husb.	1871	m
840		Nashlayteza		wife	1876	f
841		Not named	Thomas	son	1895	m
842		Saha	Lulu	daug.	1898	f
843			Fannie	daug.	1910	f
844	E-9	Naskisnata		widow	1847	f

CENSUS of the _____ Indians of _____ Agency,

on _____, 19____, taken by _____

(Name.)

(Official title.)

NUMBER.		INDIAN NAME.	ENGLISH NAME.	RELATIONSHIP.	DATE OF BIRTH.	SEX.
Last.	Present.					
	E-10					
845		Zayoas		husb.	1849	m
846		Tatehay		wife	1850	f
847				gr. daug.	1906	f
	E-11					
848		Yousinnay	Frank Ball	husb.	1885	m
849		Gunahyocy	Eva	wife	1888	f
850		Not named		daug.	1906	f
851		" "		son	1908	m
852		" "	Minerva	daug.	1909	f
853		" "		son	1913	m
	E-12					
854		Eskibhalaysche		husb.	1837	m
855		Nachenacha		wife	1837	f
	E-13					
856		Itsen	Charles Bones	husb.	1971	m
	E-19					
857		Miltsoay	Millie	widow	1875	f
858		Enchsohn	Amy	daug.	1900	f
859			Tommy Ekkin	son	1905	m

CENSUS of the _____ Indians of _____ Agency,
 on _____, 19____, taken by _____
 (Name.) (Official title.)

NUMBER.		INDIAN NAME.	ENGLISH NAME.	RELATIONSHIP.	DATE OF BIRTH.	SEX.
Last.	Present.					
	E-21					
860		Bosay		husb.	1879	m
861		Nagesay		wife	1879	f
862		Dotzegoeny	Dan	son	1899	m
863		Notnamed		daug.	1903	f
864		" "		daug.	1904	f
865		" "		son	1905	m
866		" "		daug.	1912	f
	E-22					
867		Tonalgay		single	1871	m
	E-23					
868		Naveway	Walter A.	son	1881	m
869			Lona	daug.	1896	f
870		Bethlaychutala	Lona	wife	1891	f
871		" "	William	st. son	1910	m
872		" "	James	son	1912	m
	E-25					
873		Nalenecaseacal		mother	1862	f
	E-26					
874		Tonaycosay	John	husb.	1879	m

CENSUS of the _____ Indians of _____ Agency,

on _____, 19____, taken by _____,

NUMBER.		INDIAN NAME.	ENGLISH NAME.	RELATIONSHIP.	DATE OF BIRTH.	SEX.
Last.	Present.					
875	E-28	Echugay		widow	1853	f
876	E-29	Peachachuse		mother	1870	
877		Chanish	Nathan	son	1899	m
878		Not named		son	1904	m
879		Hachudy		daug.	1902	f
880		Not named		son	1907	m
881		" "		daug.	1910	f
882	E-30	Nessanay		daug.	1893	f
883				mother where?	1864	f
884	E-31	Nayenaytasch		wife	1871	f
885		Not named		daug.	1904	f
886		Not named		daug.	1907	f
887	E-32	Mickey	Mickey Free	widower	1856	m

CENSUS of the _____ Indians of _____ Agency,

on _____, 19____, taken by _____,

(Name.)

(Official title.)

NUMBER.		INDIAN NAME.	ENGLISH NAME.	RELATIONSHIP.	DATE OF BIRTH.	SEX.
Last.	Present.					
	E-33					
888		Yune	Johnnie	husb.	1858	m
889		Yatchay		wife	1863	f
890		Oyyo	James	son	1892	m
902x			Clanse	son	1896	m
	E-34					
891		Toggie		husb.	1860	m
892		Shelay		wife	1863	f
893		Klihs	Ora	daug.	1896	f
894			Delia	Daug.	1904	f
	E-35					
895		Che		mother	1878	f
896		Eskeenalltsek	Nathan	son	1897	m
897		Naleneeka	Nora	daug.	1899	f
898		Not named		daug.	1912	f
	E-36					
899		Toggie	Floyd	husb.	1890	m
900			Dorris	wife	1887	f
901x			Edna	daug.	1911	f

CENSUS of the Indians of Agency,

on , 19 .. , taken by

(Name.)

(Official title.)

NUMBER.		INDIAN NAME.	ENGLISH NAME.	RELATIONSHIP.	DATE OF BIRTH.	SEX.
Last.	Present.					
903x	E-37	Banashlay		husb.	1862	m
904		Nalintayay		wife	1872	f
905		Endaangacha	Claire	Niece	1899	f
906	E-38	Nobenanzzy	Mary	single	1867	f
907	E-39	Descheah		husb.	1881	m
908		Talayahigzay		wife	1885	f
909			Esther	daug.	1901	f
910		Not named		daug.	1904	f
911		" "		daug.	1906	f
912			Bernice	daug.	1910	f
913		Not named		daug.	1912	f
914	E-40	Ingonacasy		mother	1882	f
915		Ekibaskideh		son	1902	m
916		Not named		daug.	1911	f
917		" "		daug.	1912	f
918	E-41	Delthchee	Grace	mother	1882	f
919			Fred Free	son	1903	m

CENSUS of the Indians of Agency,

on 19, taken by (Name.) (Official title.)

NUMBER.		INDIAN NAME.	ENGLISH NAME.	RELATIONSHIP.	DATE OF BIRTH.	SEX.
Last.	Present.					
920	E-42	Eskipahas	George Natzahan	husb.	1889	m
921		Naleneislanechay		wife	1893	f
922			Edith	daug.	1912	f
	F-1					
923		Eskipbosnay	Lupe	husb.	1846	m
924		Kahal		wife	1850	f
925		Dahilgood	Frank	son	1896	m
926			Will	son	1898	m
927		Maricopa	Dick	son	1901	m
928			Mollie	daug.	1903	f
929			Samuel	son	1910	m
930			Mabel	daug.	1911	f
931		Not named		daug.	1912	f
	F-1 No.2					
932		Dottyslay		mother	1875	f
933			Ellison	son	1899	m
934			Martih	son	1904	m
935			Louise	daug.	1906	f
936			Solie	daug.	1910	f
937			Esther	daug.	1911	f

CENSUS of the Indians of Agency,

on , 19, taken by

(Name.)

(Official title.)

NUMBER.		INDIAN NAME.	ENGLISH NAME.	RELATIONSHIP.	DATE OF BIRTH.	SEX.
Last.	Present.					
	F-3					
938			John Lupe	husb.	1870	m
939		Mussay		wife	1884	f
940			Annie	daug.	1905	f
941		Not named		son	1912	m
	F-4					
942		Nahbanheay		mother	1851	f
943		Not named		gr. son	1903	m
	F-5					
944		Ka-Daih		husb.	1878	m
945		Tahyahnilzose		wife	1879	f
	F-6					
946		Tesay		mother	1862	f
947		Ahhah	Ray	son	1892	m
	F-7					
948		Kenaykige		gr. mother	1827	f
949		Natechilth	wife of John Lupe	mother	1867	f
950			Maude	daug.	1903	f
951		Pinigo	Lucy	gr. daug.	1887	f
952		Nandayhay	Nellie	2 daug.	1895	f
953		Not named	Daug. of John Lupe	daug.	1905	f

CENSUS of the _____ Indians of _____ Agency,

on _____, 19____, taken by _____, _____

NUMBER.		INDIAN NAME.	ENGLISH NAME.	RELATIONSHIP.	DATE OF BIRTH.	SEX.
Last.	Present.					
954	F-8	Bacelele		husb.	1847	m
955		Sasetale		wife	1862	f
956		Glaya		st.daug.	1883	f
957		Not named		gr.daug.	1908	f
958	F-10	Askegaa		husb.	1886	m
959		Daizhy	Maude	wife	1893	f
960			Lillian	daug.	1910	f
961	F-11	Tahgee		husb.	1862	m
962		Tonepah		wife	1861	f
963		Lahlay	Thomas	son	1895	m
964		Nanaslinay		son	1899	m
965	F-12	Bula	Albert Lupe	husb.	1884	m
966		Moalchesay	Ora	wife	1889	f
967			Nelson	son	1909	m
968			Dewey	son	1910	m
969		Not named		son	1912	m

CENSUS of the

Indians of

Agency,

on _____, 19____, taken by _____

(Name.)

(Official title.)

NUMBER.		INDIAN NAME.	ENGLISH NAME.	RELATIONSHIP.	DATE OF BIRTH.	SEX.
Last.	Present.					
	F-13					
970		Eskilcheash		widower	1856	m
971		Nakinaski		gr. daug.	1891	f
	F-14					
972		Machuse (B.S. prison Atlanta, Ga.)		husb.	1866	m
973		Nahagelkiisy		wife	1860	f
974		Shange	Nat	st. son	1892	m
	F-15					
975		Chadahonedalch		mother	1881	f
976			Etta, daug. of C-40		1897	f
977			Shady, son of Chas. Henry	son	1906	m
	F-16					
978		Nozhe	Nozhe Lupe	husb.	1880	m
979		Basinday		wief	1889	f
980			Priscillia	daug.	1909	m
981		Not named		son	1912	m
	F17					
982			John Davis	husb.	1876	m
983		Todoatlay		wife	1876	f
984		Kitahdespah	Susan	daug.	1895	f
985		Nahlenedah		daug.	1898	f
986		Tonapah		son	1902	m

CENSUS of the _____ Indians of _____ Agency,

on _____, 19____, taken by _____

(Name.)

(Official title.)

NUMBER.		INDIAN NAME.	ENGLISH NAME.	RELATIONSHIP.	DATE OF BIRTH.	SEX.
Last.	Present.					
987	F-17, Cont.	Not named		daug.	1910	f
988	" "	" "		daug.	1912	f
989	F-18	Eskeenslinnay		husb.	1885	m
990		Naleneshay		wife	1889	f
991		Not named		daug.	1906	f
992		" "		son	1912	m
993	F-19	Nalenehondeay		wife	1888	f
994	F-20	Agoye	Henry Tesay	husb.	1885	m
995		Nalenethonay	Elsie	wife	1892	f
996	G-1, No. 1	Nahlekon		husb.	1847	m
997		Skidshoki		wife	1852	f
998		Medelay	Jack	son	1895	m

CENSUS of the _____ Indians of _____ Agency,

on _____, 19____, taken by _____

(Name.)

(Official title.)

NUMBER.		INDIAN NAME.	ENGLISH NAME.	RELATIONSHIP.	DATE OF BIRTH.	SEX.
Last.	Present.					
	G-1, No. 2					
999		Boogastahtahhah		mother	1857	f
1000		Sussay	Lee	son	1896	m
1001		Cheany	Cora	daug.	1898	f
	G-2, No. 1					
1002		Eskinaka		husb.	1852	m
1003		Nahfonsonsay		wife	1852	f
	G-2, No. 2.					
1004		Nahkedahalsti		mother	1857	f
	G-3					
1005		Goshenay		widow	1877	f
1006			John Deane	son	1900	m
1007			Max Deane	son	1893	m
	G-4					
1008		Ahsuce		husb.	1870	m
1009		Nakilseny		wife	1874	f
1010		Goseclah		daug.	1893	f
1011		Dochatlay	Steve	son	1896	m
1002		Skeanandeshay	Otto	son	1903	m
1013		Not named		daug.	1905	f
1014		" "	Dorinda	daug.	1908	f

CENSUS of the _____ Indians of _____ Agency,

on _____, 19____, taken by _____ (Name.) _____ (Official title.)

NUMBER.		INDIAN NAME.	ENGLISH NAME.	RELATIONSHIP.	DATE OF BIRTH.	SEX.
Last.	Present.					
G-4, Cont.						
1015		Not named		son	1910	m
1016		" "		daug.	1912	f
G-5						
1017		Zhedayguripe		husb.	1885	m
1018		Beenay	Helena	wife	1887	f
G-6						
1019		Tselay	Ira	gr. mother	1849	f
1020		✓	Susie	" daug.	1896	f
1021		Dadekarha	Daisy	daug.	1900	f
1022		Not named		daug.	1903	f
1023		✓	Jessie	daug.	1910	f
G-7						
1024		Fitsue	Ira	husb.	1882	m
1025		Sagothay		wife	1881	f
1026		Not named		daug.	1902	f
1027		" "	Urban	son	1909	m
1028		" "		daug.	1913	f

CENSUS of the Indians of Agency,

on 19, taken by (Name.) (Official title.)

NUMBER.		INDIAN NAME.	ENGLISH NAME.	RELATIONSHIP.	DATE OF BIRTH.	SEX.
Last.	Present.					
1029	G-8	Taydeapah		mother	1973	f
1030		Nahlatish	Martha Reed	daug.	1895	f
1031		Not named		daug.	1902	f
1032		" "		son	1904	m
1033		" 2	Stella Jösay	daug.	1909	f
1034	G-9	Haskelkekolyim	Charley	husb.	1847	m
1035		Additannay		wife	1843	f
1036		Tsisgohay		son	1881	m
1037	G-10	Eskeosay	Big John	husb.	1879	m
1038		Gusktonnay		wife	1882	f
1039		Nakanattilth		son	1901	m
1040		Not named		daug.	1906	f
1041		" "	William	son	1909	m
1042		" "		son	1911	m
1043		" "		daug.	1912	f
1044	G-11	Netoonahki		widow	1850	f

CENSUS of the _____ Indians of _____ Agency,

on _____, 19____, taken by _____

NUMBER.		INDIAN NAME.	ENGLISH NAME.	RELATIONSHIP.	DATE OF BIRTH.	SEX.
Last.	Present.					
	G-12					
1045		Opah		husb.	1857	m.
1046		Entahay		wife	1870	f
1047		✓	Eli	son	1894	m
1048		Not named	Katherine	daug.	1904	f
1049		" "	Joe	son	1905	m
1050		" "	Rebecca	daug.	1909	f
1051		" "	Decora	daug.	1912	f
	G-13					
1052		Declay		husb.	1867	m
1053		Blahetisley	Hattie	wife	1877	f
1054		Eltanay	Roy	son	1893	m
1055		Eskaynselah	Joe	son	1896	m
1056		Wishenegeyahhah	Frank	son	1898	m
	G-14					
1057		Yahnentose	Daniel Hastings	husb.	1853	m
1058		Kie		wife	1877	f
1059		Nantahboya	Daniel	son	1896	m
1060		Nalenebchindech		daug.	1898	f
1061		Blithchisonjigah		daug.	1902	f
1062		Not named		daug.	1908	f
1063		" "	Reynold	son.	1910	m

CENSUS of the _____ Indians of _____ Agency,

on _____, 19____, taken by _____ (Name.) _____ (Official title.)

NUMBER.		INDIAN NAME.	ENGLISH NAME.	RELATIONSHIP.	DATE OF BIRTH.	SEX.
Last.	Present.					
1064	G-16					
1064	G-16	Noadisdazy		gr. mother	1838	f
1065		Nuseenay	Emmet	" son	1890	m
1066	G-17	Eskebahdazy		husb.	1886	m
1067		Denenah	Della	wife	1891	f
1066	G-18	Kineela		widow	1871	f
1069	G-19	Suce		husb.	1857	m
1070		Binoche		wife	1856	f
1071		Skilkar	David	son	1895	m

CENSUS of the Indians of Agency,

on 19, taken by:

NUMBER.		INDIAN NAME.	ENGLISH NAME.	RELATION- SHIP.	DATE OF BIRTH.	SEX.
Last.	Present.					
1072	G-20	Shale		husb.	1863	m
1073		Chilchnaygay		wife	1863	f
1074		Eskoenintinteth		son	1892	m
1075		Dahehteh		daug.	1899	f
1076		Natenetzaden		daug.	1902	f
1077	G-21	Tsiltsay	General Creek	husb.	1851	m
1078		Ilthkarchetzia		wife	1878	f
1079				son	1899	m
1080	G-24	Nalesata		mother	1857	f
1081	G-25	Anoki		widow	1876	f
1082	G-26	Entsasen		mother	1855	f
1083	G-27	Kalchue		husb.	1881	m
1084		Mostale		wife	1882	f
1085		Net mamed	Flora	daug.	1903	f
1086		" "		son	1908	m

CENSUS of the _____ Indians of _____ Agency,

on _____, 19____, taken by _____, _____

NUMBER.		INDIAN NAME.	ENGLISH NAME.	RELATIONSHIP.	DATE OF BIRTH.	SEX.
Last.	Present.					
G-27, Cont.						
1087		Not named	Rachel	daug.	1910	f
1088		" "		son	1911	m
G-30						
1089		Nadesolay		husb.	1884	m
1090		Nalkings		wife	1886	f
1091		Not named		daug.	1907	f
1092		" "	Anna	daug.	1909	f
1093		" "		daug.	1912	f
G-31						
1094		Nalsace		husb.	1884	m
1095		Cerdesesay		wife	1886	f
1096		Not named		son	1904	m
1097		" "		son	1907	m
1098		" "	Adeline	daug.	1909	f
G-32.						
1099		Jujuelah		husb.	1879	m
1100		Chopahah		wife	1885	f
1101		Not named		son	1909	m
1102		" "	Albert	son	1910	m
1103		" "		daug.	1913	f

CENSUS of the _____ Indians of _____ Agency,

on _____, 19____, taken by _____

(Name.)

(Official title.)

NUMBER.		INDIAN NAME.	ENGLISH NAME.	RELATIONSHIP.	DATE OF BIRTH.	SEX.
Last.	Present.					
1104	G-33	✓	Thomas Breen	husb.	1883	m
1105			Bessie Breen	wife	1892	f
1106			Roger	son	1910	m
1107	G-34	Gethenay		husb.	1886	m
1108		Usted	Lucile	wife	1889	f
1109	G-35		Walter Santos	husb.	1875	m
1110		Nassay		wife	1881	f
1111		Not named		son	1906	m
1112		✓	Blanch	daug.	1908	f
1113	G-36	✓	Calvin	husb.	1887	m
1114		Chapi		wife	1887	f
1115		✓	Daisy	daug.	1910	f
1116	H-1	Yatseay		widower	1857	m
1117		Kauch		daug.	1893	f
1118		Deitilth	Walter	son	1900	m
1119		✓	Antona	son	1902	m

CENSUS of the Indians of Agency,

on 19, taken by (Name.) (Official title.)

NUMBER.		INDIAN NAME.	ENGLISH NAME.	RELATIONSHIP.	DATE OF BIRTH.	SEX.
Last.	Present.					
	H-2					
1120		Takeyay		husb	1863	m
1121		Nakispe		wife	1865	f
	H-4					
1122		Setzinzelpah		husb.	1884	m
1123		Nachotta		wife	1881	f
1124		Conier		son	1908	m
1125		✓	Elizabeth	daug.	1909	f
	H-6					
1126		Kaychon		orphan	1896	f
	H-7					
1127		Echulay		husb.	1847	m
1128		Gasetanglege		wife	1848	f
1129		Centilinnay	Everett	son	1883	m
1130		Chul	Chul	son	1892	m
	H-8					
1131		Gesecklegay		husb.	1866	m
1132		Dewijy		wife	1869	f
1133		Deseckaden		daug.	1905	f

CENSUS of the Indians of Agency,

on 19, taken by (Name.) (Official title.)

NUMBER.		INDIAN NAME.	ENGLISH NAME.	RELATIONSHIP.	DATE OF BIRTH.	SEX.
Last.	Present.					
1134	H-9	Hinka	Teska	grson	1895	m
1135	H-10	Bakale		husb.	1870	m
1136		Nahlenesaga		wife	1872	f
1137	H-11	Nezhulsay		widow	1867	f
1138	H-12	Natzaha		mether	1861	f
1139		Bilthhagonoclegeh	Anna	grdaug.	1893	f
1140	H-13	Eskastegy		husb.	1879	m
1141		Nahlenesjaha		wife	1883	f
1142			Nancy	daug.	1904	f
1143			Philip	son	1908	m
1144		Not named		daug.	1910	f
1145	H-15	Estesy		husb.	1870	m
1146		Coleshaga		wife	1878	f
1147		Barshajaygonay	Dell	daug.	1898	f
1148		Klanaya	Nellie	daug.	1900	f

CENSUS of the _____ Indians of _____ Agency,

on _____, 19____, taken by _____, _____

NUMBER.	INDIAN NAME.	ENGLISH NAME.	RELATIONSHIP.	DATE OF BIRTH.	SEX.
	H-15, Cont.				
1149	Not named		son	1904	m
1150	" "		son	1912	m
	H-19				
1151	Dajunedaygay	Edward Norman.	husb.	1884	m
1152	Teanisagyi		wife	1878	f
1153	✓	Anna	st. daug.	1892	f
1154	✓	Meyer	son	1907	m
1155	✓	Frank	son	1910	m
1156	Not named		daug.	1911	f
	I-1				
1157	Eskibindgy		son	1897	m
1158	Not named		son	1903	m
1159	" "		daug.	1908	f
	I-3				
1160	Navacally		husb.	1857	m
1161	Nashinsclanash		wife	1852	f

CENSUS of the Indians of Agency,

on 19, taken by (Name.) (Official title.)

NUMBER.		INDIAN NAME.	ENGLISH NAME.	RELATIONSHIP.	DATE OF BIRTH.	SEX.
Last.	Present.					
1162	I-4	Bakeenilzhay		gr. son	1899	m
1163	I-5	Paatzaha		mother	1869	f
1164		Chuelea	Raymod	son	1897	m
1165		Not named	(SON of Peasoupe)	son	1906	m
1166		Larzelere	Frank "	son	1909	m
1167		" "		son	1910	m
1168	I-6	Eskipoashlay		single	1829	m
1169	I-7	Indecosay		husb.	1882	m
1170		Ninestaha		wife	1869	f
1171		Eskeentegohah		st, son	1894	m
1172		Not named	Paul	son	1900	m
1173		" "		son	1904	m
1174		Indecosay	Emma	daug.	1909	f
1175	I-8	Antselay		husb.	1875	m
1176		Clehinda		wife	1883	f
1177		Nezhay		son	1896	m
1178		Not named		son	1913	m

CENSUS of the _____ Indians of _____ Agency,
 on _____, 19____, taken by _____
 (Name.) (Official title.)

NUMBER.		INDIAN NAME.	ENGLISH NAME.	RELATIONSHIP.	DATE OF BIRTH.	SEX.
Last.	Present.					
1179	I-9	Nahenasti		widow	1844	f
1180	I-10	Tehoshulay	(husb.	1880	m
1181		Tasele		wife	1882	f
1182		Eskayhilthisdis		son	1902	m
1183		Not named		daug.	1904	f
1184		" "	Hester	daug.	1908	f
1185		✓	Tenay	son	1910	m
1186	I-11	Nakinetzor		widow	1855	f
1187	I-14	Jala		husb.	1869	m
1188		Dazen		wife	1887	f
1189		Not named		daug.	1908	f
1190		" "	Corinna	daug.	1910	f
1191		" "		son	1913	m
1192	I-15	Natzinayklisbh		father	1847	m
1193		Kaynotskayay	Melvin	son	1893	m
1194		Nalithkailsay		daug.	1895	f

CENSUS of the _____ Indians of _____ Agency,

on _____, 19____, taken by _____

(Name.)

(Official title.)

NUMBER.		INDIAN NAME.	ENGLISH NAME.	RELATIONSHIP.	DATE OF BIRTH.	SEX.	
Last.	Present.						
1195	I-16	Kanesehuay	David	single	1885	m	
1196	I-17	Zanwosuck	Edward	father	1886	m	
1197	I-18	Eskssenaysnil		husb.	1851	m	
1198		Nalenekalia		wife	1851	f	
1199		Nalashnoay		daug.	1874	f	
1200		Beezazah		daug.	1902	f	
1201		✓	George	son	1905	m	
1202	I-19	Itsahgolayly	Yahit	husb.	1877	m	
1203		Najeego		wife	1883	f	
1204		Hoshkaygokeoa		son	1899	m	
1205		Not named		son	1902	m	
1206		" "		Rudolph Yahit	son	1908	m
1207		" "			son	1911	m
1208		" "			son	1912	m
1209	" "			daug.	1913	f	
1210	I-20	Eskibidahsdel		husb.	1895	m	

CENSUS of the Indians of Agency,

on 19, taken by

NUMBER.		INDIAN NAME.	ENGLISH NAME.	RELATIONSHIP.	DATE OF BIRTH.	SEX.
Last.	Present.					
	I-21					
1211		Nantahe		father	1870	m
1212		Not named		son	1889	m
1213		Bonasha		son	1894	m
1214		Not named	Rose	daug.	1899	f
1215		Chin	Allen	son	1902	m
1216		Not named		daug.	1907	f
	I-22					
1217		Baseki		mother	1876	f
1218		Zahhe	Ida	daug.	1897	f
1219		Not named		son	1905	m
	I-24					
1220		Minchay		single	1887	f
	I-23					
1221		Dayehuay	Anderson	father	1877	m
	I-25					
1222		Essadaylsashy	Gorden	husb.	1886	m
1223		Senechehe	Mabbâ	wife	1889	f
1224		Not named	Cornelius	son	1909	m
1225		" "		son	1913	m

CENSUS of the Indians of Agency,

on 19, taken by

(Name.)

(Official title.)

NUMBER.		INDIAN NAME.	ENGLISH NAME.	RELATIONSHIP.	DATE OF BIRTH.	SEX.
Last.	Present.					
1226	L 1	Chinehelghi		husb	1849	m
1227		Tennay		wife	1852	f
1228	L 2		Elmer	husb	1892	m
1229		Hailstey		wife	1881	f
1230	L 3	Nachinay		husb	1868	m
1231		Pasum		wife	1870	f
1232		Donsh	Philip	son	1896	m
1233		Indeki		dau.	1900	f
1234		Hadatahah		dau.	1901	f
1235		Not named		son	1903	m
1236		Not named		son	1905	m
1237		Not named		dau.	1906	f
1238		Not named		dau.	1913	f
1239	L 4	Lecheay	Andrew	husb	1888	m
1240		Earddenya		wife	1900	f

CENSUS of the _____ Indians of _____ Agency,

on _____, 19____, taken by _____,

(Name.)

(Official title.)

NUMBER.		INDIAN NAME.	ENGLISH NAME.	RELATIONSHIP.	DATE OF BIRTH.	SEX.
Last.	Present.					
1241	L 5	✓	Jago Proctor	husb	1868	m
1242		Salehaoday		wife	1875	f
1243		✓	Silas	son	1897	m
1244		Nalchautuckeh	Fern	dau	1902	f
1245		Not named		son	1905	m
1246		" "		son	1908	m
1247		" "	Owen P	son	1909	m
1248		" "		Dau	1913	f
1249	L 7	Goosay		husb	1877	m
1250		Da desla		wife	1882	f
1251	L 8	Sebeelassy		husb	1872	m
1252		Itadencho	Lily	wife	1896	f
1253		Not named		son	1906	m
1254	L 10	Nahah		mother	1865	f
1255		Nizeti	Charles	son	1885	m
1256		Eskoonataha	Wilfred	son	1892	m

CENSUS of the Indians of Agency,

on 19, taken by (Name.) (Official title.)

NUMBER.		INDIAN NAME.	ENGLISH NAME.	RELATIONSHIP.	DATE OF BIRTH.	SEX.
Last.	Present.					
1257	L 11	Janay		husb	1867	m
1258		Talcha		wife	1871	f
1259		Hahdotisen	Lynn	son	1895	m
1260		Diches um		son	1900	m
1261		Not named	Hebart	son	1905	m
1262		Not named		son	1906	m
1263		" "		son	1913	m
1264	L 13 No.1					
1264		Nakinaki		wife	1846	f
1265		Clebitzahah		son	1907	m
1266	L 13	No 2 - Kitsay		Mother	1864	f
1267		Daltenchugay	Walter	son	1892	m
1268		Eskelchesatah		son	1895	m
1269		Nenahlahsondilly	Harvey	son	1901	m
1270		Not named		dau	1903	f
1271		" "		dau	1910	f
1272	L 15	Eltavhay		son	1868	m
1273		Enchuay		Mother	1846	f

CENSUS of the _____ Indians of _____ Agency,

on _____, 19____, taken by _____, _____

NUMBER.		INDIAN NAME.	ENGLISH NAME.	RELATIONSHIP.	DATE OF BIRTH.	SEX.
Last.	Present.					
1274	L-16	Hoodzay		husb	1881	m
1275		Chisay		wife	1885	f
1276		Not named		son	1907	m
	L-18 No.1					
1277		Benstell	Charley Shipp	husb	1866	m
1278		Not named	Robert S	son	1900	m
1279		" "		son	1907	m
	L-19	Eskilay		Widower	1837	m
	L-20	Conay		widow	1849	f
	L-24	Nalzhezhay		husb.	1877	m
1283		Todayza		wife	1877	f
1284		Jeltlay		dau.	1900	f
1285		Tsayden		son	1901	m
1286		Not named		dau.	1905	f
1287		" "	Sampson Z.	son	1907	m
1288		" "		son	1908	m
1289		" "		dau.	1909	f

CENSUS of the _____ Indians of _____ Agency,

on _____, 19____, taken by _____

(Name.)

(Official title.)

NUMBER.		INDIAN NAME.	ENGLISH NAME.	RELATIONSHIP.	DATE OF BIRTH.	SEX.
Last.	Present.					
1290	L-25	Eskeeneskema	Johnson	husb.	1889	m
1291		Chean	Myra	wife	1891	f
1292		Not named	Fred J.	son	1910	m
1293	L-27	Loas	Rolland	Father	1861	m
1294		Chonday		dau.	1895	f
1295		Nalinbetaye	Riley	son	1900	m
1296		Jahakarhe	Mattie	dau.	1901	f
1297	L-30	Kachina		husb	1869	m
1298		Biltetigha		wife	1873	m
1299		Eskibashkeen	Lester	st. son Nephew of	1896	m
1300		Eskibashka	Ferdie	wife	1896	m
1301		Not named	Lida	dau.	1902	f
1302		Goesthlay		son	1905	m
1303		Not Named	Alberta K.	dau.	1909	f
1304		" "	Jeannette	dau.	1912	f
1305	L-31	Michohay		son	1860	m
1306		Dahlegeay		mother	1840	f
1307	L-32	Banayashlay	George	husb.	1878	m
		Bayochat		wife	1886	f

CENSUS of the Indians of Agency,

on 19 , taken by (Name.) (Official title.)

NUMBER.		INDIAN NAME.	ENGLISH NAME.	RELATIONSHIP.	DATE OF BIRTH.	SEX.
Last.	Present.					
1302	L-32	cont. Not named		son	1903	m
1310		" "		daug	1906	f
1311	L-33	Cheyasteyay	Jesse	husb.	1883	m
1312		Shale		wife	1890	f
1313		Not named	Wattie Palmer	son	1908	m
1314		" "	Anna	daug.	1912	f
1315	L-34	Eskeanla		husb.	1886	m
1316		Cheyan	Susie	wife	1892	f
1317	M-1 No 1		Manuel	husb.	1849	m
1318		Zhezay		wife	1853	f
1319		Saepa	Jasper	son	1897	m
1320		Not named		son	1902	m
1321	M-1 No 2.	Dolinay		mother	1873	f
1322		Not named		daug.	1903	f
1323		" "	Agnes	daug.	1908	f

CENSUS of the Indians of Agency,

on 19, taken by (Name.) (Official title.)

NUMBER.		INDIAN NAME.	ENGLISH NAME.	RELATIONSHIP.	DATE OF BIRTH.	SEX.
Last.	Present.					
1324	M-2	Chylatenay	John Williams	Husb.	1875	m
1325		Toges		wife	1886	f
1326		Dodzondiski		mother	1844	f
1327		Not named	Leger	son	1903	m
1328		" "	Del William	Son	1911	m
1329	M-3	✓	Manuel Miles	husb.	1877	m
1330		Bahgezhu		wife	1875	f
1331			David M.	son	1900	m
1332		Not named		son	1906	m
1333		" "	Paula M.	daug.	1908	f
1334		" "		daug.	1913	f
1335	M-6	Nashio		husb.	1873	m
1336		Natehneki		wife	1881	f
1337		Ghanah		st. son	1897	m
1338		Not named	Sam Johnson	st. son	1898	m
1339		" "		daug.	1911	f
1340		" "		son	1912	m

CENSUS of the _____ Indians of _____ Agency,

on _____, 19____, taken by _____

NUMBER.		INDIAN NAME.	ENGLISH NAME.	RELATION- SHIP.	DATE OF BIRTH.	SEX.
Last.	Present.					
	M-7					
1341		Toozhay	Benjamin	husb.	1880	m
1342		Nahkinahdale		wife	1875	f
1343		Not named		daug.	1904	f
1344		" "	Frank T.	son	1909	m
	M-8					
1345		Lokas		husb.	1863	m
1346		Gusonay	Hilda	daug.	1895	f
	M-9					
1347		Declay		widow	1857	f
	M-10					
1348		Kaneazh		mother	1850	f
1349		Keletel		sister	1851	f
1350		Tenapah		daug.	1865	f
	M-11					
1351		Kleahegah		widow	1829	f
	M-12					
1352		Estzezeki		mother	1855	f
1353		Maydetalay		husb.	1883	m
1354		Kegozha		wife	1893	f
1355		Not named		son	1912	m

CENSUS of the _____ Indians of _____ Agency,

on _____, 19____, taken by _____ (Name.) _____ (Official title.)

NUMBER.		INDIAN NAME.	ENGLISH NAME.	RELATIONSHIP.	DATE OF BIRTH.	SEX.
Last.	Present.					
1356	M-14		Thomas Manuel	husb.	1889	m
1357		Naleclayay		wife	1889	f
1358			Lucinda	daug.	1909	f
1359		Not named		daug.	1912	f
1360	M-15					
1360		Closesay		widow	1852	f
1361	M-20	Hahunedaya		widow	1858	f
1362	M-21	Naginathtala		widow	1875	f
1363	M-22	Gageseeny	William Crocker	husb.	1876	m
1364			Cornelius	son	1901	m
1365		Nestyenahgah	Joe	son	1905	m
1366	M-24	Doslaya	John Reped	husb.	1869	m
1367		Bantedinday		wife	1875	f
1368		Ilthenezesuggy	Charley Reped	son	1900	m
1369		Not named		daug.	1908	f
1370		" "	Helen	daug.	1911	f

CENSUS of the Indians of Agency,

on , 19, taken by

(Name.)

(Official title.)

NUMBER.		INDIAN NAME.	ENGLISH NAME.	RELATIONSHIP.	DATE OF BIRTH.	SEX.
Last.	Present.					
1371	M-26	Naytayhay		husb.	1862	m
1372		Nahhahilhay		wife	1865	f
1373	M-28	Pannantan		widower	1864	1864 m
1374	M-29	Tayteggie		husb.	1851	m
1375		Nabahegeda		wife	1857	f
1376	M-30	Eskaysclaoleneday		husb.	1887	m
1377		Nalenedigeasy		wife	1857	f
1378	M-32	Nacheneticha		husb.	1852	m
1379		Not named		wife	1863	f
1380		Illelones		grdaug.	1898	f
1381		Eshatoya		nephew	1902	m
1382	M-33	Ahdelhohay		husb.	1887	m
1383	M-34	Nalenekeyohay		widow	1863	f

CENSUS of the _____ Indians of _____ Agency,

on _____, 19____, taken by _____

(Name.)

(Official title.)

NUMBER.		INDIAN NAME.	ENGLISH NAME.	RELATIONSHIP.	DATE OF BIRTH.	SEX.
Last.	Present.					
1384	M-35	✓	Jesus	widow	1846	f
1385		Nish		gr. son	1906	m
1386	M-36	Tsonay		wife	1875	f
1387		Not named		son	1907	m
1388		" "	Maud	daug.	1909	f
1389		" "	Esther	daug.	1911	f
1390	M-38	Padesazh		widow	1844	f
1391	M-39	Dahheyah		daug.	1901	f
1392		Ilchapay		mother	1887	f
1393	M-41	Naconitzus		mother	1859	f
1394	M-42	Zoay	Peaches	husb.	1864	m
1395		Tzazinsinay		wife	1864	f
1396		Jilthehee	Paul	son	1896	m
1397		Donontlin	Jane	daug.	1897	f
1398		Gische	Theodore	son	1898	m
1397		Goodyyum	Archie	son	1901	m
1400		Goedysun	Dot	daug.	1903	f

CENSUS of the _____ Indians of _____ Agency,

on _____, 19____, taken by _____

NUMBER.		INDIAN NAME.	ENGLISH NAME.	RELATIONSHIP.	DATE OF BIRTH.	SEX.
Last.	Present.					
1401	M-42, Cont.	Nealchesay		daug.	1905	f
1402			John Peaches	son	1909	m
1403		Not named		son	1910	m
1404		" "		son	1912	m
1405	M-43	Nasguku Naespale		widow	1855	f
1406	M-44	Edaygonday		widow	1866	f
1407	M-45	Cohn		husb.	1862	m
1408		Sassheay		wife	1871	f
1409		Gunchehay		son	1896	m
1410		Bechescha	Gladys	daug.	1901	f
1411		Hedeshay	Carlos	son	1903	m
1412		Not named		son	1907	m
1413		" "	Marie	daug.	1909	f
1414		" "	Edgar	son	1912	m
1415	M-46	Skelcondihstu		husb.	1879	m
1416		Nalenezaah		wife	1884	f
1417			Lillian	daug.	1903	f
1418		Zahah		son	1905	m
1419		Not named		son	1907	m

CENSUS of the _____ Indians of _____ Agency,

on _____, 19____, taken by _____,

(Name.)

(Official title.)

NUMBER.		INDIAN NAME.	ENGLISH NAME.	RELATIONSHIP.	DATE OF BIRTH.	SEX.
Last.	Present.					
	M-46	Cont.				
1420			Julia Aleskeshay	daug	1909	f
1421			Rachel	daug.	1912	f
1422		Not named		son	1913	m
	M-47					
1423		Nagunklugay	Dick	husb.	1887	m
1424		Anahelay		wife	1885	f
1425		Not named		son	1908	m
	M-48					
1426		Eskeenyey	Percy Peaches	husb.	1890	m
1427		Hahn	Violet	wife	1893	f
1428			Samuel	son	1911	m
1429		Not named		daug.	1913	f
	M-49					
1430		Guscona		husb.	1866	m
1431		Natizzha		wife	1883	f
1432		Nahlenegenahdash	Augusta	daug.	1898	f
1433		Doyanah		daug.	1901	f
1434		Not named		son	1907	m
1435		Not named		daug.	1912	f
1436		Nahlenedesna	Agnes. (EX-wife, C-43)	daug	1893	f

CENSUS of the _____ Indians of _____ Agency,

on _____, 19____, taken by _____

(Name.)

(Official title.)

NUMBER.		INDIAN NAME.	ENGLISH NAME.	RELATIONSHIP.	DATE OF BIRTH.	SEX.
Last.	Present.					
1437	M-50	Zhugay		husb.	1878	m
1438		Chischoyay		wife	1883	f
1439		Buzhzhay		daug.	1900	f
1440		Not named		son	1904	m
1441		" "	Ursula Zhugay	daug.	1909	f
1442		" "		son	1913	m
1443	M-51	Eskodigesay	Mike	husb.	1860	m
1444		Nainda		wife, #2	1880	f
1445		Dahzezeh		son	1906	m
1446		Not named	Lubin Mike	son	1909	m
1447	M-54	Eskeentay		husb.	1858	m
1448		Sheehitay		wife	1882	f
1449		Ceshenathlay	Elmer	son	1902	m
1450		Not named	Lily	daug.	1905	f
1451		" "	Persis Eskeentay	daug.	1909	f
1452		" "		daug.	1904	f
1453	M-56	Klaystesh		husb.	1866	m
1454		Eshebialday		wife	1870	f
1455		Innashazha	Fannie	daug.	1897	f
1456		Ehdah		daug.	1903	f

CENSUS of the _____ Indians of _____ Agency,

on _____, 19____, taken by _____,

(Name.)

(Official title.)

NUMBER.		INDIAN NAME.	ENGLISH NAME.	RELATIONSHIP.	DATE OF BIRTH.	SEX.
Last.	Present.					
1457	M-56	Cent. Not named		son	1908	m
1458		" "	Azubah Klaystosh	daug.	1909	f
1459	M-57	Oltaski		widow	1855	f
1460	M-58	Nachinki		gr. mether	1842	f
1461		✓	George	" son	1895	m
1462		Mesh		" son	1899	m
1463		Tzen		" daug.	1900	f
1464	M-59	Nalesay		husb.	1882	m
1465		Nacapa		wife	1882	f
1466		Bahdehha	Mary	daug.	1903	f
1467		Not named		daug.	1905	f
1468		" "		daug.	1907	f
1469		" "	Marion	son	1911	m
1470	M-60	Alekay		husb.	1885	m
1471		Tooday	Alice	wife	1891	f
1472		Not named	Emalin	daug.	1911	f
1473		" "		son	1913	m

CENSUS of the Indians of Agency,

on , 19, taken by

(Name.)

(Official title.)

NUMBER.		INDIAN NAME.	ENGLISH NAME.	RELATIONSHIP.	DATE OF BIRTH.	SEX.
Last.	Present.					
1474	M-61	Gooday	Jim Cody	husb.	1871	m
1475		Clohay		wife	1882	f
1476		Eskeeyay		son	1901	m
1477		Not named		son	1907	m
1478		" "	Vincent Cody	son	1909	m
1479		" "		son	1911	m
1480	M-65	Nataeya		gr. mother	1861	f
1481	M-66	Tadeschigay		husb.	1865	m
1482		Noaaygeshay		wife	1860	f
1483	M-67	Bahsage		widow	1848	f
1484	M-68	Gagoash		gr mother	1851	f
1485		Skeedilthinday	George	" son	1896	m
1486	M-70	Nonklishy		husb.	1883	m
1487		Nahtazelah		wife	1883	f

CENSUS of the Indians of Agency,

on , 19..... , taken by (Name.) (Official title.)

NUMBER.		INDIAN NAME.	ENGLISH NAME.	RELATIONSHIP.	DATE OF BIRTH.	SEX.
Last.	Present.					
	M-71					
1488		Clonaile		husb.	1870	m
1489		Baski		wife	1875	f
1490		Not named		son	1903	m
1491		" "		daug.	1908	f
1492		" "		daug.	1911	f
1493		" "		daug.	1913	f
	M-72					
1494		Goongshe		husb.	1850	m
1495		Shotay		wife	1845	f
1496		Jeshkay	Amy	daug.	1892	f
1497		Genahdayel	Lena	daug.	1898	f
1498		Not named	Wallace	gr. son	1912	m
	M-73					
1499		Zonoki		wife M-72	1832	f
	M-74					
1500		Tenaya		husb.	1865	m
1501		Estzohzay		wife	1878	f
1502		Not named		son	1908	m
1503		" "		daug.	1913	f
	M-75					
1504		Skiljeygul		husb.	1879	m
1505		Neashlay		wife	1882	f
1506		Kegshge		mother	1865	f

CENSUS of the _____ Indians of _____ Agency,

on _____, 19____, taken by _____,

(Name.)

(Official title.)

NUMBER.		INDIAN NAME.	ENGLISH NAME.	RELATIONSHIP.	DATE OF BIRTH.	SEX.
Last.	Present.					
1507	M-76	Napadintale		wife	1865	f
1508	M-77	Nabetinde		widower	1845	m
1502	M-81	Bestiyeth		husb.	1882	m
1510		Chezeslay		wife	1888	f
1511		Baydaslah	Lily	daug.	1904	f
1512		Not named		son	1912	m
1513	M-82	Clato Narcisco		husb.	1879	m
1514		Tegokea		wife	1879	f
1515		Not named		daug.	1907	f
1516		" "	Patrick Narcisco	son	1909	m
1517		" "	Edward	son	1911	m
1518	M-83	Tgepaleslay	Thomas A. Waller	husb.	1878	m
1519		Gezunay		wife	1868	f

CENSUS of the _____ Indians of _____ Agency,

on _____, 19____, taken by _____, _____

(Name.)

(Official title.)

NUMBER.		INDIAN NAME.	ENGLISH NAME.	RELATIONSHIP.	DATE OF BIRTH.	SEX.
Last.	Present.					
1520	M-84	Hoddenzhaghay	George	husb.	1879	m
1521		Keyonasa		wife	1868	f
1522		Delzhehahe	George Jr.	son	1900	m
1523			Julius	son	1902	m
1524			Annie	daug.	1907	f
1525			Catherine	daug.	1909	f
1526		Not named		son	1913	m
1527	M-86	Youkahay	Robert	husb.	1883	m
1528		Naycley		wife	1885	f
1529		Not named		daug.	1905	f
1530		" "	Aurelia	daug.	1910	f
1531		" "	Willie	son	1912	m
1532	M-87	Peshay		mother	1885	f
1533		Not named		son	1904	m
1534	M-88	Chequite	Peter McKinley	husb.	1885	m
1535		Aneki		wife	1879	f

CENSUS of the Indians of Agency,

on , 19, taken by (Name.) (Official title.)

NUMBER.		INDIAN NAME.	ENGLISH NAME.	RELATIONSHIP.	DATE OF BIRTH.	SEX.
Last.	Present.					
1536	M-89	Nahgoda		widow	1887	f
1537		Not named		daug.	1908	f
1538	M-90		Vivian Mike	husb.	1891	m
1539			Alice	wife	1892	f
1540			Noah	son	1911	m
1541	N-1		John Dagen	husb.	1852	m
1542		Nakinela		wife	1872	f
1543			Dora	daug.	1902	f
1544			Leeta	daug.	1912	f
1545		Not named		daug.	1913	f
1546	N-2	Nask Nehucheaj		brother	1890	m
1547		Naleetha		sister	1900	f
1548	N-4	Nabenayki		mother	1855	f
1549		Not named	John Jr.	son	1901	m
1550		Naspasay	Minnie	daug.	1898	f

CENSUS of the _____ Indians of _____ Agency,

on _____, 19____, taken by _____

(Name.)

(Official title.)

NUMBER.		INDIAN NAME.	ENGLISH NAME.	RELATIONSHIP.	DATE OF BIRTH.	SEX.
Last.	Present.					
	N-5					
1551		Nalunetsosay		mother	1868	f
1552		Bahgonyah	Victor	son	1899	m
1553		Bachlehgezah	David	son	1898	m
	N-6					
1554		Nakedestale		gr. mother	1847	f
1555		Not named		" son	1897	m
1556		Nattzesay		" daug	1900	f
1557		Not named		" daug	1903	f
	N-8					
1558		Nachenalsichtaysch		husb.	1864	m
1559		Tealtithlay		wife	1869	f
1560		Not named		son	1907	m
1561		✓	Sarah	daug	1912	f
1562		Not named		son	1913	m
	N-10					
1563		Jaseteye		mother	1835	f
	N-11					
1564		Hanna	Ingalls	husb.	1889	m
1565		Ilheshay		wife	1887	f
1566		Not named		daug.	1908	f
1567		" " "		daug.	1912	f
	N-12					
1568		Badenchan	Edgar Dazen	husb.	1895	m
1569		Tsosay	Lucy	wife	1895	f

CENSUS of the _____ Indians of _____ Agency,

on _____, 19____, taken by _____,

(Name.)

(Official title.)

NUMBER.		INDIAN NAME.	ENGLISH NAME.	RELATIONSHIP.	DATE OF BIRTH.	SEX.
Last.	Present.					
1570	N-15	Nalunpa		mother	1857	f
1571	N-17	Eskeenkayhay		husb.	1887	m
1572		Dohinashindehay	Lucy	wife	1881	f
1573	N-18	Tenay		husb.	1881	m
1574		Maycohay		wife	1887	f
1575		Not named		daug.	1912	f
1576		" "		daug.	1913	f
1577	N-20	Pacer		husb.	1874	m
1578		Glassay	Minnie	wife	1887	f
1579		Nuskitee		son	1902	m
1580		Not named		daug.	1911	f
1581		" "		daug.	1913	f
1582	N-24	Coody		husb.	1878	m
1583		Nandaclay		wife	1878	f
1584		Chahah		daug.	1897	f
1585		Donada	Cain Coody	son	1900	m
1586		Natjaha		son	1902	m
1587		Not named		daug.	1907	f

CENSUS of the _____ Indians of _____ Agency;

on _____, 19____, taken by _____

(Name.)

(Official title.)

NUMBER.		INDIAN NAME.	ENGLISH NAME.	RELATIONSHIP.	DATE OF BIRTH.	SEX.
Last.	Present.					
N-24. Cent.						
1588		Not named		son	1911	m
1589		" "		son	1913	m
N-26						
1590		Shyesheshe	John Bullock	brother	1878	m
1591		Sheelshihe		brother	1882	m
1592		Chogizhazhy	Vinson Bullock	"	1896	m
1593		Editsoasay	Francis Bullock	"	1897	m
1594		Helzaydcharder		sister	1898	f
N-27.						
1595		Enkaydahtzitzl		husb.	1851	m
1596		Nahdelene		wife	1881	f
1597		Howgeedeltchay	Norman	son	1900	m
1598		Not named		daug.	1906	f
1599		" "		daug.	1908	f
1600		" "	Ida	daug.	1911	f
1601		" "		son	1912	m
N-29						
1602		Testinny		widow	1857	f

CENSUS of the _____ Indians of _____ Agency,

on _____, 19____, taken by _____,

(Name.)

(Official title.)

NUMBER.		INDIAN NAME.	ENGLISH NAME.	RELATIONSHIP.	DATE OF BIRTH.	SEX.
Last.	Present.					
1603	0*1	Zoapah		wife	1851	f
1604		Klazhune		wife #2	1847	f
1605	0-2	Gaschonay		husb.	1854	m
1606			Jennie Stage	gr. daug.	1899	f
1607	0-3	Nachinki		widow	1849	f
1608	0-4	Incladenskigay		husb.	1862	m
1609		Bahtizdozle		wife	1870	f
1610		Bandena	Sampson	son	1900	m
1611		Bathdenatah	Eugene	son	1905	m
1612		Yesterday	Marion	son	1901	m
1613			Eva	daug.	1909	f
1614	0-5		Stove-Pipe	husb.	1851	m
1615		Nazeoki		wife	1850	f
1616		Wessey		son	1900	m

CENSUS of the Indians of Agency,

on , 19, taken by

NUMBER.		INDIAN NAME.	ENGLISH NAME.	RELATIONSHIP.	DATE OF BIRTH.	SEX.
Last.	Present.					
	0-6					
1617		Apichoki		mother	1851	f
1618		Geodolayasay	Allen	son	1892	m
1619		Doninay	Nye	st. gr. son	1901	m
1620		Nechay	Fleming Lavender	st. son	1887	m
	0-7					
1621		Sqaztohug		husb.	1853	m
1622		Zanokigay		wife	1855	f
1623		Debahsay	Samuel	son	1897	m
1624		Issayesakiny	Howard	son	1900	m
	0-8					
1625		Cleki		widower	1852	m
	0-9					
1626		Locejim		husb	1860	m
1627		Engedaya		wife	1867	f
1628		Mahny	Mahny	daug.	1896	f
	0-10					
1629		Eskkinayinta		husb.	1859	m
1630		Nachineta		wife	1865	f
1631		Manora	Arthur Nachineta	st. son	1884	m

CENSUS of the _____ Indians of _____ Agency,

on _____, 19____, taken by _____

(Name.)

(Official title.)

NUMBER.		INDIAN NAME.	ENGLISH NAME.	RELATIONSHIP.	DATE OF BIRTH.	SEX.
Last.	Present.					
	00-11					
1632		Nantanotakth	Tenay	brother	1892	m
1633		Gechiseye	Jane	sister	1895	f
1634			Shaffer	brother	1898	m
1635			Johnson	brother	1902	m
1636		Not named		bro.	1904	m
1637		" "		sister	1906	f
	0-12					
1638		Mykayden		widow	1853	f
1639		Nalthahyah		sister	1862	f
	0-13					
1640		Nahgozaqa	Oliver Cromwell	husb.	1885	m
1641		Naleeshlay	Edith	wife	1881	f
1642			Harry Remus	st. son	1900	m
1643			Edith	" daug.	1903	f
	0-14					
1644			Peter Hammond	husb.	1869	m
1645		Eclanisis		wife	1875	f
1646		Bland	Bland	st. son	1895	m
1647		Geclenney	Peter	" son	1899	m
1648			Den	son	1897	m
1649			May	daug.	1904	f
1650		Not named		daug.	1911	f

CENSUS of the _____ Indians of _____ Agency,

on _____, 19____, taken by _____,

NUMBER.		INDIAN NAME.	ENGLISH NAME.	RELATIONSHIP.	DATE OF BIRTH.	SEX.
Last.	Present.					
	P-1					
1663		✓	George	widower	1850	m
	P-2					
1664		Ilthpaye		husb.	1869	m
1665		Nailstanday		wife	1879	f
1666		Eskeenyaha	John L.	son	1896	m
1667		Kalawahua	Joseph	son	1898	m
1668		Not named		daug.	1904	f
1669		" "		son	1906	m
1670		" "		daug.	1908	f
1671		✓	Lillian	daug.	1910	f
1672		✓	Sarah	daug.	1912	f
	P-3					
1673		Neschuggy	Grasshopper	husb.	1862	m
1674		Nalekilshy		wife	1868	f
	P-4					
1675		Skincladen		widower	1848	m
	P-5					
1676		Gosheay		husb.	1864	m
1677		Gaslinay		wife	1858	f
1678		Olgigah		son	1887	m
1679		Nalegosta	Ida	daug.	1899	f
1680		Edahgoah		daug.	1901	f
1681		Not named		daug.	1907	f

CENSUS of the Indians of Agency,

on , 19, taken by

(Name.)

(Official title.)

NUMBER.		INDIAN NAME.	ENGLISH NAME.	RELATION- SHIP.	DATE OF BIRTH.	SEX.
Last.	Present.					
	P-6					
1682		Iskilalzay		husb.	1875	m.
1683		Naleyala		wife	1877	f.
1684		Naleneyactilthlay	Carmilla	daug.	1896	f.
1685		Tsynaltinay	Mertie	daug.	1899	f.
1686		Not named		daug.	1903	f.
1687		" "		son	1912	m.
	P-7					
1688		Katyjo		husb.	1863	m.
1689		Sely		wife	1869	f.
1690		Not named		daug.	1902	f.
1691			Winfred	son	1910	m.
	P-8					
1692		Gushosay	Redfield Prector	husb.	1866	m.
1693		Cattissay		wife	1876	f.
1694		Chodeahleh		daug.	1901	f.
1695		Not named		daug.	1913	f.
	P-10					
1696		Nalthkishla		mother	1831	f.
1697		Naltheenla		daug.	1868	f.
1698		Nigehug		gr. son	1886	m.

CENSUS of the Indians of Agency,

on , 19 .. , taken by

(Name.)

(Official title.)

NUMBER.		INDIAN NAME.	ENGLISH NAME.	RELATIONSHIP.	DATE OF BIRTH.	SEX.
Last.	Present.					
	P-11					
1699		Chadascolly		mother	1875	f
1700		Dibahjahdinly		son	1894	m
	P-12					
1701		Gosemil		husb	1884	m
1702		Onchu		wife	1881	f
1703		Chaducha		st. son	1897	m
1704		Nuten		" son	1903	m
1705		✓	George	son	1909	m
1706		✓	Maude	daug.	1911	m f
	P-13					
1707		✓	Sam Benite	husb.	1882	m
1707						
1708		Nashawah		wife	1891	f
1709		✓	William	son	1910	m
1710		Not named		son	1913	m
	P-14					
1711		Kincheay	Dick	husb	1893	m
712		Bennagetahla	Janet	wife	1896	f
1713		Not named		daug.	1912	f
	P-15					
1714		Khabedhozhay		husb.	1889	m
1715		Naelthodla		wife	1892	f
1716		✓	Clarence	son	1912	m

CENSUS of the Indians of Agency,

on 19....., taken by

(Name.)

(Official title.)

NUMBER.		INDIAN NAME.	ENGLISH NAME.	RELATIONSHIP.	DATE OF BIRTH.	SEX.
Last.	Present.					
1717	P-16	✓	Gerald	husb.	1892	m
1718		Noltejay	Delia	wife	1891	f
1719	P-19	Eskinesay		husb.	1883	m
1720		Claggy	Martha	wife	1890	f
1721		Not named		son	1908	m
1722		" "		daug.	1909	f
1723	R-1	Skangatel		husb.	1859	m
1724		Zuspa		wife	1859	f
1725		Eszon	Minneola	daug.	1891	f
1726		✓	Howard	son	1896	m
1727		Danegoday	Julius	son	1899	m
1728	R-2	Daeschelay		husb.	1841	m
1729		Nalchilsheay		wife	1849	f
1730		Tlah	Wilbar	son	1892	m
1731		Gothaltinue	Peter	son	1895	m
1732		Natithhe	Frank	son	1900	m
1733	R-3	Eskekeltesh		husb.	1859	m
1734		Cosen		wife	1881	f
1735		✓	Annie	daug.	1902	f
1736		✓	Lulu	daug.	1901	f

CENSUS of the _____ Indians of _____ Agency,
 on _____, 19____, taken by _____,
 (Name.) (Official title.)

NUMBER.		INDIAN NAME.	ENGLISH NAME.	RELATION- SHIP.	DATE OF BIRTH.	SEX.
Last.	Present.					
	P-3	Cont.				
1738		Not named		son	1907	m
1738		✓	Paula	daug.	1910	f
	R-4					
1739		Eskaykaha		husb.	1861	m
1740		Nalenechay		wife	1870	f
1741		Elameh		son	1896	m
1742		Ilthdacuhche	Ben	son	1900	m
1743		Beehnegoslay		son	1903	m
1744		Not named		son	1906	m
1745		✓	Homah	son	1909	m
1746		✓	Grace	daug.	1910	f
1747	R-5	Pagasha		father	1850	m
1748	R-6	Nabatatahe		widow	1850	f
1749	R-7	Skajotelth		husb.	1862	m
1750		Netzaki		wife	1870	f
1751		Elchgotilde	Lorenzo Danford	son	1892	m
1752		Kiya		son	1894	m
1753		Gindilay	Lulu	daug.	1897	f
1754		Chintillay	Marie	daug.	1900	f

CENSUS of the _____ Indians of _____ Agency,

on _____, 19____, taken by _____,

(Name.)

(Official title.)

NUMBER.		INDIAN NAME.	ENGLISH NAME.	RELATIONSHIP.	DATE OF BIRTH.	SEX.
Last.	Present.					
R-7-Cont.						
1755		Not named		daug.	1908	f
1756		" "		daug.	1912	f
R-8						
1757		Askinoltahah		husb.	1871	m
1758		Semeshay		wife	1880	f
1759		Dahjealth	Helen	daug.	1901	f
1760		Not named		son	1906	m
1761			Clarice	daug.	1909	f
1762			Dana	son	1911	m
R-9						
1763		Askidesa		husb.	1866	m
1764		Elkinhtah		wife	1858	f
1765			Marie	st.daug.	1895	f
1766			Jessie	daug.	1903	f
1767		Not named		son	1908	m
R-10						
1768		Skealthlay		husb.	1886	m
1769		Benanshnayhay		wife	1889	m
1770		Not named		daug	1908	f
1771		" "		daug.	1909	f
1772		" "		daug.	1913	f

CENSUS of the _____ Indians of _____ Agency,

on _____, 19____, taken by _____

(Name.)

(Official title.)

NUMBER.		INDIAN NAME.	ENGLISH NAME.	RELATIONSHIP.	DATE OF BIRTH.	SEX.
Last.	Present.					
1773	R-11	Nomanata		widow	1834	f
1774	R-12	Chinoki		widow	1838	f
1775	R-13	Nayski		husb.	1865	m
1776		Tolchesay		wife	1868	f
1777			Christmas	son	1895	m
1778			Edward	son	1900	m
1779		Not named		daug.	1905	f
1780	R-14	Altaha		husb.	1865	m
1781		Nadeshettunnay		wife	1873	f
1782		Downslay	Eva	daug.	1901	f
1783		Not named		son	1911	m
1784		" "		daug.	1904	f
1785			Vincent	son	1909	m
1786	R-17	Netule		mother	1870	f
1787		Choilkehay	Chal	son	1894	m
1788		Askeendagushum	George	son	1898	m

CENSUS of the _____ Indians of _____ Agency,

on _____, 19____, taken by _____,

(Name.)

(Official title.)

NUMBER.		INDIAN NAME.	ENGLISH NAME.	RELATIONSHIP.	DATE OF BIRTH.	SEX.
Last.	Present.					
	R-18					
1789		Sitzegea		husb.	1873	m
1790		Nateeneski		wife	1881	f
1791		Alathe	niece of	wife	1901	f
	R-20					
1792		Magetaha		gr. mother	1852	f
	R-21					
1793		Kinshen		husb.	1883	m
	R-22					
1794		Nideski		mother	1862	f
1795			Clarice Eskeyonay	daug.	1909	f
	R-23					
1796		Vinshedah		husb.	1866	m
1797		Christanay	Ree	son	1894	m
	R-24					
1798		Nalatzalay, married to	Jesus Valesques, Mex.	wife	1886	f
1799		Dahlahpaha		daug.	1895	f
1800		Benechueh	Oscar	son	1900	m
1801		Cahlatahilsook	Joe	son	1900	m
1802			Philip	son	1906	m
1803			Marie	daug.	1908	f

CENSUS of the _____ Indians of _____ Agency,

on _____, 19____, taken by _____

(Name.)

(Official title.)

NUMBER.		INDIAN NAME.	ENGLISH NAME.	RELATIONSHIP.	DATE OF BIRTH.	SEX.
Last.	Present.					
1804	R-24	Cont. ✓	Belle	daug	1910	f
1805	R-25	Oga		husb.	1879	m
1806		Banyah		wife	1884	f
1807		✓	Rufus	son	1909	m
1808		✓	Rebet	son	1911	m
1809	R-26	Skideki		gr. mother	1837	f
1810		Yahizantige	Rosa	" daug.	1891	f
1811		Elacodgy	Eli	" son	1895	m
1812	R-27	Ahdahay		gr. mother	1837	f
1813		Eskeyanyah		" son	1893	m
1814	R-28	Chegay	Fred Zayoas	husb.	1877	m
1815		Chinoclaha		wife	1891	f
1816		Not named		daug.	1913	f

CENSUS of the _____ Indians of _____ Agency,

on _____, 19____, taken by _____

(Name.)

(Official title.)

NUMBER.		INDIAN NAME.	ENGLISH NAME.	RELATIONSHIP.	DATE OF BIRTH.	SEX.
Last.	Present.					
	R-30					
1317		Yahhay		mother	1875	f
1318		Nahash	Florence Bones	daug.	1897	f
1319		Elchie		daug.	1900	f
1320		Nachoclia		daug.	1905	f
1321			Emma	daug.	1910	f
	R-31					
1322		Nadekegay		husb.	1884	m
1323		Nalenesene		wife	1889	f
1324			John	son	1909	m
1325			Reba	daug.	1912	f
	R-32					
1326		Honay	Albert	husb.	1879	m
1327		Narda		wife	1885	f
1328		Not named		son	1906	m
1329		" "		daug.	1908	f
1330		" "	Lewis	son	1911	m
1331		" "		daug.	1913	f
	R-33					
1332		Eskanantal		father	1874	m
1333		Eskejohn		son	1901	m

CENSUS of the Indians of Agency,

on, 19.., taken by

NUMBER.		INDIAN NAME.	ENGLISH NAME.	RELATIONSHIP.	DATE OF BIRTH.	SEX.
Last.	Present.					
	R-34					
1834		Sebastizy	Louis	husb.	1883	m
1835		Teopiceewahah		wife	1882	f
1836		Not named		daug.	1904	f
1837		" "	Quintin	son	1909	m
1838		" "		daug.	1911	f
1839		" "		son	1912	m
	R-35					
1840		Bashchugay		husb.	1886	m
1841		Sebathlanay		wife	1890	f
1842		Not named		son	1908	m
	R-36					
1843		Zhoson		husb.	1892	m
1844		Nalenejo		wife	1894	f
	R-37					
1845		Danezla	Susie	widow	1895	f
1846			Carrie	daug.	1911	f
	R38					
1847		Nachinehuay		husb.	1889	m
1848		Keestel		wife	1893	f

CENSUS of the _____ Indians of _____ Agency,

on _____, 19____, taken by _____

(Name.)

(Official title.)

NUMBER.		INDIAN NAME.	ENGLISH NAME.	RELATIONSHIP.	DATE OF BIRTH.	SEX.
Last.	Present.					
1849	T-1	Elemente		husb.	1845	m
1850	T-4	Chenotehay		husb.	1852	m
1851		Nalenechinda		wife	1857	f
1852		Eskeenehatha	John	sen	1895	m
1853		Billha	Jack C.	sen	1899	m
1854		Eskewelseggy		sen	1901	m
1855	T-5	Che	John Che	husb.	1870	m
1856		Atinday		Wife	1878	f
1857			Anna	daug.	1898	f
1858			Lola	daug.	1903	f
1859			Nettie	daug.	1905	f
1860			Justina	daug.	1909	f
1861			Arnold	sen	1910	m
1862		Not named		sen	1913	m
1863	T-6	Aday		husb.	1876	m
1864		Nazinnah		wife	1882	f
1865		Geseeneha		sen	1902	m
1866			Clara	daug.	1909	f

CENSUS of the _____ Indians of _____ Agency,

on _____, 19____, taken by _____,

NUMBER.		INDIAN NAME.	ENGLISH NAME.	RELATIONSHIP.	DATE OF BIRTH.	SEX.
Last.	Present.					
1867	T-7	Oshkaisdonlache		son	1900	m
1868			Harold Chetah	son	1902	m
1869	T-8	Metche		husb.	1888	m
1870		Nelchiseh	Lela	wife	1891	f
1871		Not named		daug.	1907	f
1872		" "	Mildred	daug.	1909	f
1873		" "	Inez	daug.	1912	f
1874	T-9	Clizchaha		mother	1869	f
1875		Ottes	Elmer	son	1894	m
1876		Hetheche		son	1903	m
1877		Oska	Ernestus	son	1909	m
1878	T-10	Nabadokay		husb.	1857	m
1879		Batendayyah		wife	1884	f
1880			Mary	daug.	1909	f

CENSUS of the _____ Indians of _____ Agency,

on _____, 19____, taken by _____,

(Name.)

(Official title.)

NUMBER.		INDIAN NAME.	ENGLISH NAME.	RELATIONSHIP.	DATE OF BIRTH.	SEX.
Last.	Present.					
	T-11					
1881		Kalarnjo		husb.	1868	m
1882		Dezlenye		wife	1868	f
1883		✓	Ross	son	1892	m
1884		Natotalulte		son	1896	m
1885		Not named		son	1904	m
1886		" "	Callie	son	1910	m
1887		" "	Florence	daug.	1912	f
	T-12					
1888		Martine		father	1855	m
1889		Naykeelje	Robert	son	1881	m
	T-13					
1890		Eskeeninsay		husb.	1868	m
1891		Naisasay		wife	1875	f
1892		Naleathizay		daug.	1893	f
1893		Naledechisay	Della	daug.	1899	f
1894	T-14					
1895		Kaynadeski		mother	1847	f
	T-15					
1895		Eskinaki		single	1889	m

CENSUS of the _____ Indians of _____ Agency,

on _____, 19____, taken by _____ (Name.) _____ (Official title.)

NUMBER.		INDIAN NAME.	ENGLISH NAME.	RELATIONSHIP.	DATE OF BIRTH.	SEX.
Last.	Present.					
1911	T-22	Bitchohay		husb.	1876	m
1912		Endaheta		wife	1875	f
1913		Bessesteen	Thomas	son	1900	m
1914		Not named		son	1902	m
1915		" "		daug.	1904	f
1916		" "		son	1910	m
1917	T-23		Herbert Codycody	husb.	1881	m
1918			Clara	wife	1884	f
1919		Not named		daug.	1903	f
1920		" "		daug.	1908	f
1921		" "	Emma	daug.	1910	f
1922		" "		daug.	1913	f
1923	T-24	Tiggy	Clarrence	husb.	1885	m
1924		Hedentithay		wife	1882	f

CENSUS of the _____ Indians of _____ Agency,

on _____, 19____, taken by _____

(Name.)

(Official title.)

NUMBER.		INDIAN NAME.	ENGLISH NAME.	RELATIONSHIP.	DATE OF BIRTH.	SEX.
Last.	Present.					
1925	V-1	Chischillay		husb.	1845	m
1926		Mashleya		wife	1857	f
1927	V-3	Agunpa		widow	1852	f
1928	V-4	Nacohan		mother	1866	f
1929		Yahhe	James	son	1898	m
1930		Youhay	Vera	daug.	1904	f
1931	V-5	Klesay		widow	1851	f
1932	V-6	Nahnatkah		widow	1842	f
1933	V-7	Daynzhay		mother	1865	f
1934		Gennahyelth	Joseph	son	1894	m
1935		Salenca	William	son	1899	m
1936		Checelth		son	1902	m

CENSUS of the Indians of Agency,

on 19....., taken by

(Name.)

(Official title.)

NUMBER.		INDIAN NAME.	ENGLISH NAME.	RELATIONSHIP.	DATE OF BIRTH.	SEX.
Last.	Present.					
1937	V-8	Nategay		widow	1859	f
1938	V-9	Teslan		husb.	1850	m
1939		Anezhenepe		wife	1873	f
1940		Tsetseheh	Roy	son	1895	m
1941	V-10	Eskilzogay	Yellow Boy	husb.	1866	m
1942		Belthanhsheashay		son	1897	m
1943		Bishygelay		son	1899	m
1944		Melche	Elmer	son	1902	m
1945		Not named		son	1906	m
1946	V-11	Cocya		husb.	1866	m
1947		Tishaspa		wife	1863	f
1948		Haunye	Carl	st. son	1889	m
1949		Flose.	Hayden	" son	1886	m
1950	V-12	Nauhusapa		widower	1841	m

CENSUS of the _____ Indians of _____ Agency,

on _____, 19____, taken by _____

(Name.)

(Official title.)

NUMBER.		INDIAN NAME.	ENGLISH NAME.	RELATIONSHIP.	DATE OF BIRTH.	SEX.
Last.	Present.					
1966	V-17	Edilsasay		husb.	1876	m
1967		Dzadispah		wife	1878	f
1968		Nahljo		daug.	1899	f
1969		Maleasc lahha	Martha	daug.	1902	f
1970		Not named		son	1912	m
1971						
1971	V-18	Tinilzay		husb.	1870	m
1972		Tehe		wife	1875	f
1973		Chenyval	Edith	daug.	1892	f
1974	V-19	Coquas		husb.	1848	m
1975		Chachusay		wife	1871	f
1976		Hedtdee		daug.	1900	f
1977			Edith	daug.	1903	f
1978		Not named		son	1909	m
1979	V-20	Eskaysnaditay		father	1853	m
1980		Dokay		daug.	1877	f
1981		Jaha	Willson	son	1887	m

CENSUS of the _____ Indians of _____ Agency,

on _____, 19____, taken by _____

(Name.)

(Official title.)

NUMBER.		INDIAN NAME.	ENGLISH NAME.	RELATIONSHIP.	DATE OF BIRTH.	SEX.
Last.	Present.					
	V-21					
1952		Incladenasukay	James Ames	husb.	1868	m
1953		Aunday		wife	1872	f
	V-23					
1954		Tizthlene		husb.	1884	m
1955		Chinash		wife	1886	f
1956		Not named		daug.	1907	f
	V-24					
1957		Algoon		husb.	1883	m
1958		Balchuay		wife	1878	f
1959		Not named		son	1902	m
1960		" "		son	1905	m
1991		" "	Johanna	daug.	1909	f
1992		" "		daug.	1912	f
	V-25					
1993		Nauspa		widow	1848	f
	V-26					
1994		Aspa		widow	1849	f
1995		Bachah		son	1882	m
1996		Blachay		son	1891	m
1997		Bahkechum	Lee	gr. son	1907	m

CENSUS of the _____ Indians of _____ Agency,

on _____, 19____, taken by _____

(Name.)

(Official title.)

NUMBER:		INDIAN NAME.	ENGLISH NAME.	RELATIONSHIP.	DATE OF BIRTH.	SEX.
Last.	Present.					
1998	V-27	Mechoay		husb.	1858	m
1999		Eskeenaski		wife	1863	f
2000	V-28	Bitoisay		single	1886	m
2001	V-29	Kadlton		husb.	1861	m
2002		Natlayna		wife	1873	f
2003		Cohnatch	Katy	daug.	1894	f
2004		Coldilthlay	Luther	son	1895	m
2005		✓	Florence	daug.	1897	f
2006		Chinezohule	Victor	daug.	1901	f
2007		Not named		son	1908	m
2008		" "		daug.	1911	f
2009	V-30	Gothlay		mother	1867	f
2010		Incladdendaeh	Cyril	son	1888	m
2011		Katchsos	Louis	son	1895	m
2012	V-31	✓	Oscar	son	1910	m

CENSUS of the _____ Indians of _____ Agency,

on _____, 19____, taken by _____

(Name.)

(Official title.)

NUMBER.		INDIAN NAME.	ENGLISH NAME.	RELATIONSHIP.	DATE OF BIRTH.	SEX.
Last.	Present.					
2013	V-33	Doyelty		husb.	1877	m
2014		Kenaysnuney		wife	1867	f
2015		Naslayintayli		mother	1829	f
2016	V-34	Atzeay	Charles Foster.	husb.	1879	m
2017	V-35	Nalittaya		widow	1870	f
2018		Hoshkaykitdayah	Andrew Bent	st. son	1899	m
2019		Not named	Maggie Bent	daug.	1905	f
2020		" "	Alice Bent	daug.	1907	f
2021		" "		daug.	1912	f
2022	V-36	Togoya		husb.	1865	m
2023		Wahgiasocidayay		Wife son	1878	f
2024		Selee	Marion	son	1900	m
2025		Not named		son	1909	m
2026		" "		son	1913	m

CENSUS of the _____ Indians of _____ Agency,

on _____, 19____, taken by _____

(Name.)

(Official title.)

NUMBER.		INDIAN NAME.	ENGLISH NAME.	RELATIONSHIP.	DATE OF BIRTH.	SEX.
Last.	Present.					
	V-37					
2027		Danazinay		husb.	1875	m
2028		Keesay		wife	1882	f
2029		Nadotayhe		son	1894	m
2030		Bahenhgeshay		son	1896	m
2031		Nahlethchay		daug.	1899	f
2032		Not named		son	1912	m
	V-38					
2033		Eloagayaha		daug.	1907	f
2034		Noinshe		husb.	1881	m
2035		Bazhinyahah		wife	1891	f
	V-40					
2036		Napajintell		widow	1957	f
	V-41					
2037		Chikleghay	Keyes	husb.	1891	m
2038		Nalenechonay	Effie	wife	1892	f
	V-42					
2039		✓	David Gregg	husb.	1874	m

CENSUS of the _____ Indians of _____ Agency,

on _____, 19____, taken by _____,

NUMBER.		INDIAN NAME.	ENGLISH NAME.	RELATIONSHIP.	DATE OF BIRTH.	SEX.
Last.	Present.					
	V-43					
2040		Tesenday	David Perry	husb.	1874	m
2041		Chicoki		wife	1874	f
2042		Not named		daug.	1906	f
2043		" "		son	1913	m
	V-44					
2044		Nahgelah		husb.	1855	m
2045		Alzahah		wife	1877	f
2046		Eskiekahay	Podro	st. son	1895	m
	V-45					
2047		Nagaha		widow	1877	f
2048		Not named	X	daug.	1913	f
	V-46					
2049		Yaznancha	Jack	husb.	1885	m
2050		Keitadayah		wife	1856	f
2051			Sylvah	gr. daug.	1906	f
2052		Not named		" daug.	1905	f
	V-47					
2053		Bakisinke		widow	1845	f

CENSUS of the _____ Indians of _____ Agency, _____
 on _____, 19____, taken by _____

NUMBER.		INDIAN NAME.	ENGLISH NAME.	RELATIONSHIP.	DATE OF BIRTH.	SEX.
Last.	Present.					
2054	V-48	Escofn		widower	1890	m
2055	V-49	Pachinpa		widower	1844	f
2056	V-50	Eschnay		husb.	1880	m
2057		Natzilay		wife	1880	f
2058		Nadenzhmn	Randell	son	1901	m
2059		✓	Belle	daug.	1909	f
2060		✓	Louise	daug.	1912	f
2061	V-51	Oklinay		widow	1850	f
2062	V-52	Etsydenche		widow	1835	f
2063	V-53	Naohahuke	Jim	husb.	1879	m
2064		Ehezinday		wife	1879	f
2065		Not named		daug.	1905	f
2066		" "		daug.	1908	f
2067		" "	Robert Skesesaesy	son	1909	m
2068		" "	Helena	daug	1910	f

CENSUS of the _____ Indians of _____ Agency,
 on _____, 19____, taken by _____,

NUMBER.		INDIAN NAME.	ENGLISH NAME.	RELATIONSHIP.	DATE OF BIRTH.	SEX.
Last.	Present.					
2069	V-55	Niapaha	Thomas Friday	husb.	1868	m
2070	✓		Cricket	daug.	1900	f
2071	✓		Hodigan	son	1908	m
2072	✓		Emma	daug.	1900	f
2073	✓		Jennett	son	1912	m
2074	V-56	Guleschunay, Chelaha		husb.	1885	m
2075	V-57	Loki	Richard Quay	husb.	1879	m
2076	✓		Marie	wife	1883	f
2077	✓		Dollie	daug.	1899	f
2078	✓		Charlie	son	1902	m
2079	✓		Alfred	son	1906	m
2080	✓		Matt	son	1909	m
2081		Not named		daug.	1912	f

CENSUS of the Indians of Agency,

on 19....., taken by

NUMBER.		INDIAN NAME.	ENGLISH NAME.	RELATIONSHIP.	DATE OF BIRTH.	SEX.
Last.	Present.					
	V-58					
2082		Cleshay		mother	1870	f
2083		Bensilunnay	Baa	son	1895	m
2084		Dahizeklish Chinay	Hugh	son	1897	m
2085		Nahgezleh		daug.	1902	f
2086		✓	Johnnie	son	1899	m
2087		Not named	Daisy	daug.	1905	f
2088		" "		daug.	1907	f
2089		Eskeenlazha	Elmer	son	1910	m
	V-59					
2090		Alchteenday	Joseph Twahma	husb.	1879	m
2091		Nahkinessah		wife	1894	f
2092		✓	Rabbit	son	1901	m
2093		✓	Clifford	son	1910	m
	V-60					
2094		Eskeentehleggy		husb.	1882	m
2095		Nezeay		wife.	1884	f
2096		✓	Patrick	son	1902	m
2097		Notnamed		daug.	1906	f
2098		✓	Paul	son	1910	m

CENSUS of the _____ Indians of _____ Agency,

on _____, 19____, taken by _____

NUMBER.		INDIAN NAME.	ENGLISH NAME.	RELATIONSHIP.	DATE OF BIRTH.	SEX.
Last.	Present.					
	V-62					
2099		Narcisco	Charles Gatewood	husb	1880	m
2100		Nabaygaga		wife	1867	f
2101		✓	Oggie	son	1903	m
2102		Not named		son	1906	m
2103		✓	Robert	son	1909	m
	V-63					
2104		Shuay	Jack	husb.	1882	m
2105		Naleneelthlay		wife	1884	f
2106		Not named		daug	1906	f
2107		Naleedeinahe		daug.	1904	f
2108		Not named	Ambrose	son	1909	m
2109		" "		son	1912	m
	V-64					
2110		Coneage	Norman Thompson	husb.	1883	m
2111		Chinda		wife	1885	f
2112		Not named		daug.	1904	f
2113		" "		son	1906	m
2114		" "		daug.	1909	f
2-115		✓	Nicolas	son	1910	m

CENSUS of the _____ Indians of _____ Agency,
 on _____, 19____, taken by _____,
 (Name.) (Official title.)

NUMBER.		INDIAN NAME.	ENGLISH NAME.	RELATIONSHIP.	DATE OF BIRTH.	SEX.
Last.	Present.					
	V-62					
2099		Naroisoo	Charles Gatewood	husb	1880	m
2100		Nabaygaga		wife	1867	f
2101		✓	Oggie	son	1903	m
2102		Not named		son	1906	m
2103		✓	Robert	son	1909	m
	V-63					
2104		Shuay	Jack	husb.	1882	m
2105		Naleneedelhlay		wife	1884	f
2106		Not named		daug	1906	f
2107		Naleedeinahe		daug.	1904	f
2108		" Not named	Ambrose	son	1909	m
2109		" "		son	1912	m
	V-64					
2110		Coneage	Norman Thompson	husb.	1883	m
2111		Chinda		wife	1885	f
2112		Not named		daug.	1904	f
2113		" "		son	1906	m
2114		" "		daug.	1909	f
2-115		✓	Nicolas	son	1910	m

CENSUS of the _____ Indians of _____ Agency, _____

on _____, 19____; taken by _____ (Name.) _____ (Official title.)

NUMBER.		INDIAN NAME.	ENGLISH NAME.	RELATIONSHIP.	DATE OF BIRTH.	SEX.
Last.	Present.					
	V-65					
2116		Nahkayyay		husb.	1883	m
2117		Nalene		wife	1878	f
2118		Not named		son	1906	m
2119		" "		son	1908	m
2120		✓	Minor	daug.	1910	f
	V-66					
2121		✓	Dennis Gregg	husb.	1891	m
2122		Ahaldéchaay	Josephine	wife	1894	f
2123		Not named		daug.	1913	f
	V-67					
2124		Dehose		husb.	1888	m
2125		Nahlenegeidtselay		wife	1896	f
2126		Not named		daug.	1912	f
	V-68					
2127		Banasha		husb.	1894	m
2128		Skilzanay		wife	1886	f
2129		Not named		st. daug.	1904	f
2130		" "		" daug.	1907	f
2131		" "		daug.	1913	f

CENSUS of the _____ Indians of _____ Agency,

on _____, 19____, taken by _____

(Name.)

(Official title.)

NUMBER.		INDIAN NAME.	ENGLISH NAME.	RELATIONSHIP.	DATE OF BIRTH.	SEX.
Last.	Present.					
2132	V-70	✓	Andrew	husb.	1891	m
2133		✓	Chargay	wife	1891	f
2134		Not name		daug.	1913	f
2135	V-71	Shkinda	(Bro. of V-48)	husb.	1881	m
2136		Nalnazale		wife	1884	f
2137	Y-1	Skilskoy		husb.	1855	m
2138		Mayzhegay		wife	1863	f
2139		Chewala		son	1897	m
2140	Y-2	Kayadetale		mother	1843	f
2141		Kahgale		son	1865	m
2142	Y-3	Klistzoa		husb.	1872	m
2143		Saygotan	Hellie	wife	1881	f

CENSUS of the Indians of Agency,

on 19....., taken by (Name.) (Official title.)

NUMBER.		INDIAN NAME.	ENGLISH NAME.	RELATIONSHIP.	DATE OF BIRTH.	SEX.
Last.	Present.					
2144	Y-3	Cont. Not named		son	1912	m
2145		Bashela	Dorris	daug.	1900	f
2146	Y-4	Sheclassay		husb.	1864	m
2147		Genthlinday		wife	1868	f
2148		Kaydaylassy	Silas	son	1894	m
2149		Dingge		daug.	1896	f
2150		Nahdenki	Julia	daug.	1900	f
2151		Not named		daug.	1907	f
2152		Indiansz	George	son	1910	m
2153	Y-5	Nakay		husb.	1863	m
2154		Gasechey		wife	1881	f
2155		Cheay		daug.	1902	f
2156		Not named		son	1906	m
2157		✓	Alice	daug.	1911	f

CENSUS of the _____ Indians of _____ Agency,

on _____, 19____, taken by _____, _____

NUMBER.		INDIAN NAME.	ENGLISH NAME.	RELATIONSHIP.	DATE OF BIRTH.	SEX.
Last.	Present.					
	Y-7					
2158		Skenaalinay		husb.	1874	m
2152		Naleneasch		wife	1882	f
2160		Not named		son	1907	m
2161		" "		daug.	1910	f
2162		" "		son	1912	m
	Y-8					
2163		Beneskegy		husb.	1866	m
2164		Dulthlazah	Jesse	son	1895	m
2165		Natgeleuy	Lena	daug.	1898	f
2166		Eskeenhahestheay	Nelson	son	1901	m
2167		Tleh		son	1903	m
	Y-9					
2168		Ishkebendy		husb.	1866	m
2169		Tishlunay		wife	1869	f
	Y-10					
2170		Ischargy		father	1872	m
2171		✓	Clinton	son	1910	m
	Y-11					
2172		Nantanglelay	Isaac Skilskoy	husb.	1885	m
2173		Nayadel	Clara	wife	1887	f
2174		✓	Henry	son	1909	m
2175		Not named		son	1913	m

CENSUS of the _____ Indians of _____ Agency,

on _____, 19____, taken by _____

(Name.)

(Official title.)

NUMBER.		INDIAN NAME.	ENGLISH NAME.	RELATIONSHIP.	DATE OF BIRTH.	SEX.
Last.	Present.					
	Y-12					
2176		Nahdeahshlay		husb.	1851	m
2177		Ohgueyah		wife	1855	f
2178		Dahgintah	Bessie	daug.	1897	f
	Y-13					
2179		Narcisce		husb.	1872	m
2180		Natahke		wife	1877	f
2181		Baghele		daug.	1894	f
2182		Sembecoza	Fannie	daug.	1897	f
2183		Jacon	Mary	daug.	1900	f
2184		Nahdenhmetah		son	1904	m
2185		✓	Melissa	daug.	1909	f
2186		✓	Earl	son	1910	m
	Y-14					
2187		Tonay		husb.	1858	m
2188		Capitillo	Logan	son	1893	m
2189		Besselecke	Wooster	son	1895	m
2190		Bacawarahehe	Edward	son	1898	m
2191		Bahnajekie	Dora	daug.	1900	f
2192		✓	Julia	daug.	1894	f
	Y-15					
2193		Natsezaspa		widow	1859	f

CENSUS of the _____ Indians of _____ Agency,

on _____, 19____, taken by _____

(Name.)

(Official title.)

NUMBER.		INDIAN NAME.	ENGLISH NAME.	RELATIONSHIP.	DATE OF BIRTH.	SEX.
Last.	Present.					
2124	Y-16	Dhesala	Peter	brother	1893	m
2125		Calazhen	(Children of Y-20)	sister	1894	f
2126	Y-17	Eszalshehe		widower	1874	f
2127	Y-18	Nacheash		widow	1848	f
2128	Y-19	Nechekay	Sam Cleshay	single	1882	m
2129	Y-20	Benintunay		husb.	1863	m
2200		Ashkotatezah	John	st. son	1892	m
2201		Aconzah	Rivers	son	1898	m
2202	Y-21	Natusoonla		mother	1860	f
2203		Kitzilay		daug.	1884	f
2204	Y-22	Naminday		mother	1857	f
2205		Kishedahgaha	Lucile	gr. daug.	1899	f

CENSUS of the _____ Indians of _____ Agency,

on _____, 19____, taken by _____

(Name.)

(Official title.)

NUMBER.	INDIAN NAME.	ENGLISH NAME.	RELATIONSHIP.	DATE OF BIRTH.	SEX.
2206			husb.		m
2206			wife		f
2206			son	1911	m
2206			son	1912	m
Y-24 2206	Tsiyahah		husb	1876	m
2207	Padaostiggy		wife	1884	f
2208	Karpechum	Teddy	son	1899	m
2209	✓	Charley	son	1902	m
2210	Not named		daug.	1908	f
2211	✓	Reuel	son	1909	m
2212	✓	Eugenia	daug.	1912	f
Y-28 2213		Daniel	husb.	1887	m
2214	Malenagdash		wife	1890	f
2215	Not named		daug.	1906	f
2216	" "		daug.	1907	f
Y-31 2217	Costinnay		husb.	1892	m
2218	✓	Jessie Wright	wife	1889	f
2219	Not named		son	1912	m

CENSUS of the Indians of Agency,

on , 19, taken by

(Name.) >

(Official title.)

NUMBER.		INDIAN NAME.	ENGLISH NAME.	RELATIONSHIP.	DATE OF BIRTH.	SEX.
Last.	Present.					
2220	Y-32	Kessay		husb.	1888	m
2221		Bedende		wife	1889	f
2222		✓	Winnie	daug.	1912	f
2223	Y-33	Saniage	Poster	husb.	1887	m
2224		Bart		wife	1893	f
2225		✓	Inez	daug.	1912	f
2226	Y-34	Halkayneday	Cornelius Clarence	husb.	1888	m
2227		Malenetezinay	Martha	wife	1887	f
2228		✓	Julius	son	1909	m
2229	Y-36	Nentsesay	Nathan Classay	husb.	1886	m
2230		Kathlay	Minnie	wife	1890	f
2231		✓	Lester	son	1912	m
2232	Y-37	Eskenn	Carl	husb.	1892	m
2233		Thon		wife	1889	f
2234		Not named		son	1913	m

CENSUS of the _____ Indians of _____ Agency,
 on _____, 19____, taken by _____

NUMBER.		INDIAN NAME.	ENGLISH NAME.	RELATION- SHIP.	DATE OF BIRTH.	SEX.
Last.	Present.					
2235	Y-38	Tudschelay	Dewey	husb.	1892	m
2236		Haleneclahyah	Laura	wife	1894	f
2237		Halwelsachin		daug.	1912	f
2238	Z-1	Naskilsohn		husb.	1845	m
2239		Sinpah		wife	1842	f
2240		Nahlallanetay		wife #2	1858	f
2241		Clecheki		sister	1848	f
2242		Nahbahgelohé	Walter	son	1901	m
2243		Not named		son	1903	m
2244	Z-2	Eskeenlanasa		husb.	1842	m
2245		Keyehunpah		wife	1845	f
2246			Enaline	gr. daug.	1912	f

CENSUS of the Indians of Agency,

on , 19, taken by

(Name.)

(Official title.)

NUMBER.		INDIAN NAME.	ENGLISH NAME.	RELATIONSHIP.	DATE OF BIRTH.	SEX.
Last.	Present.					
2247	Z-3	Pahah		husb.	1859	m
2248		Ahdeloze		wife	1857	f
2249		Egalech	Donald	st. son	1890	m
2250		Eskeesda		" son	1891	m
2251	Z-4	Chuneskasay Dalelayay		husb.	1872	m
2252		Nahspah		wife	1858	f
2253		Not named		son	1905	m
2254		" "		daug.	1909	f
2255		" "		daug.	1912	f
2256		" "	Lowell Bones	gr. nephew	1906	m
2257		" "		daug.	1911	f
2258	Z-5	Chegay		husb.	1874	m
2259		Nahlenczhune		wife	1875	f
2260		Clumsy		daug.	1902	f
2261		Not named		daug.	1904	f
2262		" "		son	1906	m
2263		" "	Pauline	daug.	1909	f
2264		" "	Elva	daug.	1910	f

CENSUS of the Indians of Agency,

on , 19, taken by (Name.) (Official title.)

NUMBER.		INDIAN NAME.	ENGLISH NAME.	RELATIONSHIP.	DATE OF BIRTH.	SEX.
Last.	Present.					
	Z-	Indahsha	Patrick	husb.	1891	m
			Fannie	wife		f
		Not Named		son	1910	m
		" "		daug.	1913	f
2265	Z-7	Nahyashas		mother	1843	f
2266		Bezhashay Hewiltohay		son	1868	m
2267	Z-9	Biyulcallatha		husb.	1858	m
2266		Anneski		wife	1860	f
2269	Z-10	Incladden		husb.	1853	m
2270		Sedelsesayees		wife	1855	f
2271		Eskeendakeyay		son	1885	m
2272		Emelthte	Emma Walnchoay, niece of wife		1893	f
2273		Haskayysinte	Irving	son	1897	m
2274		Taahs	Iva	daug.	1895	f
2275		Not named		gr. daug.	1907	f

CENSUS of the Indians of Agency,
 on 19, taken by

NUMBER		INDIAN NAME	ENGLISH NAME	RELATIONSHIP	DATE OF BIRTH	SEX
Last.	Present.					
2276	Z-12	Cledeleche		widower	1842	m
2277	Z-13	Klatsin		husb	1849	m
2278		Clencleshay		wife	1857	f
2279		Goodench	Horace	son	1895	m
2280			Cora	daug.	1891	f
2281	Z-14	Chogay	Charles Henry	husb	1871	m
2282		Layda	Helena	wife	1891	f
2283		Not named		daug.	1912	f
2284	Z-15	Gushos		father	1843	m
2285		Chizhay		daug.	1862	f
2286		Shagay		brother	1845	m
2287	Z-18	Eskaysnatilth		husb.	1858	m
2288		Nakenela		wife	1857	f
2289		Nadegay	Harry	son	1885	m

CENSUS of the _____ Indians of _____ Agency,

on _____, 19____, taken by _____

(Name.)

(Official title.)

NUMBER.		INDIAN NAME.	ENGLISH NAME.	RELATIONSHIP.	DATE OF BIRTH.	SEX.
Last.	Present.					
	Z-18.	Cont.				
2290		Haluntahhah	Elma	daug.	1896	f
2291		Taah	Erma	daug.	1899	f
2292		Dahde jeyun	Guy	son	1896	m
2293		Talunzi		son	1902	m
2294		Not named		daug.	1905	f
2295		" "		son	1906	m
	Z-19					
2296		Eskeenizechit		husb.	1884	m
2297		Halenequeah		wife	1890	f
2298		Not named		daug.	1906	f
2299		" "	George	son	1910	m
2300		" "	Bertha	daug.	1911	f
	Z-20					
2301		Enzhaha	Charles	husb.	1882	m
2302		Teeshay		wife	1881	f
2303		Not named	Joe	son	1905	m
2304		" "	Hoke	son	1908	m
2305			James	son	1910	m
2306			Stephen	son	1912	m
	Z-21					
2307		Indahsha	Patrick Pahah	husb.	1892	m
2308		Nahtahendetlay	Fannie	wife	1891	f

CENSUS of the Indians of Agency,

on 19 taken by

(Name.)

(Official title.)

NUMBER.		INDIAN NAME	ENGLISH NAME.	RELATIONSHIP.	DATE OF BIRTH.	SEX.
Last.	Present.					
U		<u>UNASSIGNED</u>				
2312			John Riley	husb.	1866	m
2313			Amenda	wife	1883	f
2314			Charles Maltway	widower	1871	m
2315			Laban James	husb.	1869	m
2316		Tehateoge		wife	1879	f
2317		Halenemilthetuoky	Sarah	daug.	1898	f
2318			Leda	daug.	1901	f
2319			Peter	son	1905	m
2320			Zolla	daug.	1909	f
2321			Gray Oliver	husb.	1864	m
2322		Halnaziyo		wife	1892	f
2323		Agodeche	Willie	son	1894	m
2324		Hoola		daug.	1900	f
2325			Lambert I. Stone	husb.	1865	m
2326		Chinchinay		wife	1884	f
2327			Sadie	daug.	1902	f
2328			Mabel	daug.	1906	f
2329			Katie	daug.	1907	f
2330			Elizabeth	daug.	1909	f

CENSUS of the Indians of Agency,

on 19 taken by

(Name)

(Official title)

NUMBER		INDIAN NAME	ENGLISH NAME	RELATIONSHIP	DATE OF BIRTH	SEX
Last	Present					
UNASSIGNED						
2331		Insedescah	Mollie, wife of Col. Cooley		1909	
2332			Donald	son	1890	m
2333			Lillie	daug.	1880	f
2334		Daug. of Mrs. Cooley	Belle Anos	wife	1875	f
2335			Roy	son	1895	m
2336			Paul	son	1897	m
2337			Byron	son	1899	m
2338			Earl	son	1902	m
2339			Thomas	son	1904	m
2340			Elsie	daug.	1906	f
2341		Son of Mrs. Cooley	Bert	husb.	1888	m
2342			Albert	son	1909	m
2343		Son of Mrs. Cooley	Charles Cooley	husb.	1882	m
2344				son	1912	m
2345		Daug. of Mrs. Cooley	Cora A. Pettis	wife	1877	f
2346			Charley	son	1905	m
2347			Roy	son	1907	m
2348			Emily	daug.	1909	f

CENSUS of the

Indians of

Agency,

on 19 taken by

(Name.)

(Official title.)

NUMBER		INDIAN NAME	ENGLISH NAME	RELATIONSHIP	DATE OF BIRTH	SEX
Last	Present					
		<u>UNASSIGNED</u>				
2349			Hoke Smith	husb.	1886	m
2350			Katherine L.	wife	1886	f
2351			Lolita	st daug.	1908	f
2352		Yshkishy	Poncho	husb.	1876	m
2353		Hattlaheash		wife	1886	f
2354		Not named		son	1904	m
2355		" "	Richard	son	1910	m
2356		" "		son	1911	m
2357		Teadindes	Rivers Lavender	husb.	1889	m
2358		egay	Millie	wife	1891	f
2359			Marie Nellie	daug.	1909	f
2360			Henry Early	husb.	1882	m
2361		Natcho	Susan	wife	1887	f
2362			Tonay Loco jim	husb.	1889	m
2363			Lucile	wife	1889	f

CENSUS of the Indians of Agency,

on 19 taken by

(Name.)

(Official title.)

NUMBER.		INDIAN NAME.	ENGLISH NAME.	RELATIONSHIP.	DATE OF BIRTH.	SEX.
Last.	Present.					
		<u>UNASSIGNED</u>				
2364			Chester Gatewood	husb.	1887	m
2365			Mary	wife	1893	f
2366			Preston L.	son	1910	m
2367		Not named		son	1912	m
2368			Ben Stago	husb.	1870	m
2369		Talthki		wife #1	1867	f
2370			Ella	daug.	1903	f
2371		Not named		daug.	1904	f
2372		" "		son	1907	m
2373		" "		son	1909	m
2374			Daisy	wife, #2	1891	f
2375		Not named		daug.	1905	f
2376			Don	son	1906	m
2377		Not named		son	1911	m
2378			Giles Suttle	husb.	1887	m
2379			Esther	wife	1887	f
2380			Rose	daug.	1912	f

CENSUS of the Indians of Agency,

on 19 , taken by

NUMBER		INDIAN NAME	(Name.)		(Official title.)	
Last.	Present.		ENGLISH NAME	RELATIONSHIP	DATE OF BIRTH	SEX.
		UNASSIGNED				
2381		Daug. OF A-5	Hannie Moyah	wife	1893	f
2382			Hazel	daug.	1912	f
2383			Luke Riley	husb	1892	m
2384		Manahilthlay		wife	1883	f
2385			Homer	st. son	1903	m
2386		Not named		son	1912	m
2387		Nahgetayah (Formerly M-75)		mother	1886	f
2388		(Son of B-9)	Pauk	son	1901	m
2389		(Son of C-4)	Dell	son	1901	m
2390		Not named (Daug. of C-4)		daug.	1911	f
2391		Daug. of O-14	May	daug.	1904	f
2392			Morris Tonay	husb.	1886	m
2393			Nellie	daug.	1911	f
2394			Jacob Pinal	husb.	1886	m
2395		Naldeslich		daug.	1892	f

MICROCOPY

595

ROLL

119

