

NATIONAL

ARCHIVES

MICROFILM

PUBLICATIONS

MICROCOPY

5

9

5

ROLL

4

8

6

NATIONAL ARCHIVES MICROFILM PUBLICATIONS

Microcopy No. 595

INDIAN CENSUS ROLLS

1885-1940



THE NATIONAL ARCHIVES
NATIONAL ARCHIVES AND RECORDS SERVICE
GENERAL SERVICES ADMINISTRATION

Washington: 1965

0001

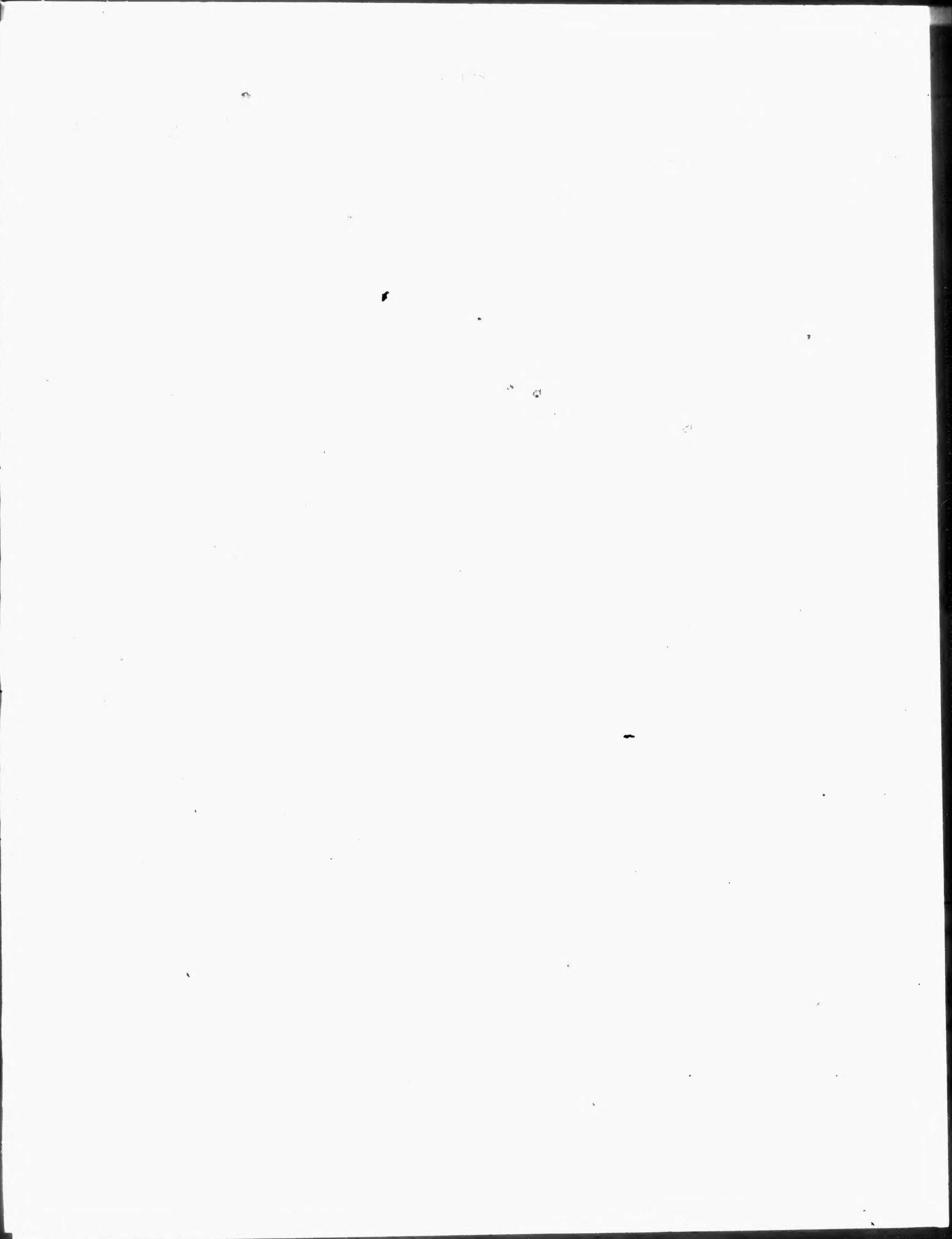

5

128

128

128

				F
32	"	" I Child		
33	Billie	Charley Jr.	1892	M
34	Billy	Doctor Johnny	1892	M
35	Billy			M
36	Blind	Tom	1835	M
37	Billie	Puck	1850	M
38	"	" Squaw		F
39	"	" Child		
40	"	" "		
41	"	" "		
42	"	" "		
43	Billy	Conepatchie	1860	M
44	"	" Squaw		F
45	"	" Child		
46	"	" "		
47	"	" "		
48	"	" "		
49	"	" "		
50	"	" "		

LISTS of the Seminole Indians Indians of Florida Agency.

July 1893 taken by Lucien A. Spencer Special Commission

	INDIAN NAME	ENGLISH NAME	DATE BORN	DATE DIED	SEX
51		Billy Conepatchie's Child			
52		" " " "			
53		Billy Josie			M
54	Hotutcahalsee	Billy Fewell	1846	1846	M
55		" " Squaw			F
56		" " Child			
57		" " "			
58		" " "			
59		" " "			
60		" " "			
61		" " "			
62		" " "			
63		" " "			
64		Billy Harney			M
65		Billy Jim		1886	M
66		" " Squaw			F
67		" " Child			
68		" " "			
69		" " "			
70		Billy Motlee		1853	M
71		" " Squaw			F
72	72	Billy Osceola		1892	M
73		Billy Roberts Osceola		1875	M
74		" " " Squaw			F
75		" " " Child			

CLASSUS of the

Seminole

Indians of

Florida

Agency.

July

1913 taken by Lucien A. Spencer

Special Commissioner.
(Official title.)

	INDIAN NAME	ENGLISH NAME	RELATIONS	DATE OF BIRTH	SEX
76		Billy Roberts	Oaccola	Child	
77		"	"	"	"
78		Ben Franklin		1886	M
79		Billy McKinley		1895	M
80		Brown Tiger		1886	M
81		Billy Buster		1860	M
82		"	"	Squaw	F
83		"	"	Child	
84		"	"	"	
85		"	"	"	
86		"	"	"	
87		"	"	"	
88		Billy Tuskenuggee			M
89		Billy Buchhern		1858	M
90		"	"	Squaw	
91		"	"	Child	
92		"	"	"	
93		Billy Jim (2)		1896	M
94					
95		Coffee Gopher			M
96		"	"	Squaw	F
97		"	"	Child	
98		"	"	"	
99		"	"	"	
100		"	"	"	

CENSUS of the **Seminole** Indians of **Florida** Agency.

on **July** 19 **13**, taken by **Lucien A. Spencer**, Special Commissioner.
(Name.) (Official title.)

NUMBER. <small>Last. Present.</small>	INDIAN NAME.	ENGLISH NAME.	RELATION- SHIP.	DATE OF BIRTH.	SEX.
I01		Charlie Snow			M
I02		Charlie Micco			M
I03		Charley Buster		1875	M
I04		" " Squaw			F
I05		" " Child			
I06		" " "			
I07		" " "			
I08		" " "			
I09		Charley Cypress			M
I10		" " Squaw			F
I11		" " Child			
I12		" " "			
I13		" " "			
I14		Charley Dixie	Half Negre	1870	M
I15		" " Squaw			F
I16		" " Son	I/4 Negre		M
I17		" " " "	"		M
I18		" " Daughter	"		F
I19		" " Mother	Negress		F
I20		Charley Dacter		1890	M
I21		" " Squaw			F
I22		" " Child			
I23		" " "			
I24		" " "			
I25	E-faw-le-harje/	Charley Osceola		1843	M

CENSUS of the Seminole Indians of Florida Agency,

on July 19 1913, taken by Lucien A. Spencer, Special Commissioner

NUMBER.		INDIAN NAME.	ENGLISH NAME.	RELATIONSHIP.	DATE OF BIRTH.	SEX.
Last.	Present.					
	I26		Charley Fawell		1863	M
	I27		" " Squaw			F
	I28		" " Child			
	I29		" " "			
	I30		" " "			
	I31		Charley Jumper Sr.		1855	M
	I32		" " Squaw			F
	I33		" " Child			
	I34		" " "			
	I35		" " "			
	I36		" " "			
	I37		Charley Jumper Jr. (Little)		1880	M
	I38		" " Squaw			F
	I39		" " Child			
	I40		" " "			
	I41		" " "			
	I42		" " "			
	I43		Ceeter Jumper		1888	M
	I44		" " Squaw			F
	I45		" " Child			
	I46		" " "			
	I47		" " "			
	I48		Charley Peacock			M
	I49		Charley Tiger		1885	M
	I50		Coffee Tiger		1889	M

1005

CENSUS of the Seminole Indians of Florida Agency,

on July 1913, taken by Lucien A. Spencer, Special Commissioner.

(Name.) (Official title.)

NUMBER.		INDIAN NAME.	ENGLISH NAME.	RELATIONSHIP.	DATE OF BIRTH.	SEX.
Last.	Present.					
	I51		Coffney Tiger			M
	I52		" " Squaw			F
	I53		Cypress Tiger		1833	M
	I54		Charley Tigertail		1870	M
	I55		" " Mother			F
	I56		" " Sister			F
	I57		Charley Tommy (1)		1870	M
	I58		" " Squaw			F
	I59		" " Child			
	I60		" " "			
	I61		Charley Willie		1865	M
	I62		" " Squaw			F
	I63		" " Child			
	I64		" " "			
	I65		Charley Carey		1899	M
	I66		Charley Ingraham		1892	M
	I67		Charley Tommy (2)		1880	M
	I68		Cuffney Tiger		1881	M
	I69		" " Squaw			F
	I70		Charley Billie			M
	I71		" " Squaw			F
	I72		" " Child			
	I73		" " "			
	I74		Dan Parker			M
	I75		Duncan			M

CENSUS of the Seminole Indians of Florida Agency,

on July 1931, taken by Lucien A. Spencer, Special Commissioner.

NUMBER	INDIAN NAME	ENGLISH NAME	RELATION SHIP	DATE OF BIRTH	SEX
176	Ch-to-ga-la-gee	Dennis			M
177		" Squaw			M
178		" Son			M
179		" "			M
180		" Daughter			F
181		Desoto Tiger's Squaw			F
182		" " Son			M
183		Dick Smith			M
184		" " Squaw			F
185		" " Child			
186		Doctor Johnny (Head Man)			M
187		" " Squaw			F
188		" " Child			
189		" " "			
190		" " "			
191		Doctor John Billy			M
192		Doctor Charley		1880	MM
193		" " Squaw			F
194		" " Son			M
195		Doctor Jim's Boy		1894	M
196		Dave Poole Tigertail		1885	M
197		" " " Squaw			F
198		" " " Child			
199		Doctor Tiger		1880	M
200		Dave Poole Tiger			M

CENSUS of the Seminole Indians of Florida Agency,
 on July 1913, taken by Lucien A. Spencer, Special Commissioner.
(Name.) (Official title.)

NUMBER. <small>Last. Present.</small>	INDIAN NAME.	ENGLISH NAME.	RELATION- SHIP.	DATE OF BIRTH.	SEX.
201		Doctor Tommy		1880	M
202		" " Squaw			F
203		" " Child			
204		" " "			
205		" " "			
206		Dan Parker's Mother			F
207		" " Sister			F
208		" " "			F
209		Eli Morgan			M
210		Etta Tiger			F
211		Frank Cypress		1892	M
212		Futch Cypress		1870	M
213		" " Squaw			F
214		" " Child			
215		" " "			
216		Funko	Negress		F
217		Frank Doctor			M
218		Frank Tiger		1882	M
219		" " Squaw			F
220		" " Child			
221		" " "			
222		" " "			
223		Frank Stranahan		1896	M
224		Frank Tommy		1890	M
225	Pi-lan-a-hee				F

CENSUS of the Seminole Indians of Florida Agency,
 on July 12, 1913, taken by Lucien A. Spencer, Special Commissioner.

NUMBER	INDIAN NAME	ENGLISH NAME	RELATION- SHIP	DATE OF BIRTH	SEX
Last	Present				
226		Frank Willie		1863	M
227		" " Squaw			F
228		" " Child			
229		" " "			
230		Girtman Billy		1890	M
231		Grover Billy		1896	M
232		Ginger Snaps			M
233		George Hendry Jim		1893	M
234		George Osceola		1890	M
235		" " Squaw			F
236		" " Child			
237		George Hendry Osceola		1884	M
238		" " " Squaw			F
239		" " " Child			
240		" " " "			
241		Grover Doctor			M
242		Harry Parker			M
243		" " Squaw			F
244		" " Daughter			F
245		" " "			F
246	Huattce				F
247	Hitigee				F
248		Hillard			M
249		Harry Doctor		1893	M
250		Henry Homaspun		1890	M

CENSUS of the Seminole Indians of Florida Agency,

on July 1913, taken by Lucien A. Spencer, Special Commissioner.

NUMBER.	INDIAN NAME.	ENGLISH NAME.	REMARKS.	DATE OF BIRTH.	SEX.
251		John Osceola			M
252		" " Squaw			F
253		" " Child			
254		" " "			
255		" " "			
256		" " "			
257		Joe Rowers			M
258		" " Squaw			F
259		" " Child			
260		" " "			
261		" " Grandmother			F
262		John Billy (1)		1853	M
263		" " Child			
264		" " "			
265		" " "			
266		" " "			
267		" " "			
268		John Billy (2)			M
269		" " Squaw			F
270		" " Child			
271		Joseph Billy (2)		1887	M
272		" " Squaw			F
273		" " Child			
274		" " "			

XXXXXXXXXX

XXXXXXXXXX

CENSUS of the Seminole Indians of Florida Agency,
 on July 1913, taken by Lucien M. Spencer, Special Commissioner.
(Name.) (Official title.)

NUMBER	INDIAN NAME	ENGLISH NAME	RELATION- SHIP	DATE OF BIRTH	SEX
275	Henry Clay	Henry Clay (I)		1870	M
276		" " Squaw			F
277		" " Child			
278		" " "			
279		Henry Clay (2)			M
280		Henry Parker			M
281		Ingraham Billy			M
282		Ingraham Tiger			M
283		Johnny Junper			M
284		" " Squaw			F
285		" " Son (Josh)			M
286		" " Daughter			F
287		John Pierce			M
288		" " Squaw (Lucy Belegs)			F
289		Jimmy Gopher		1872	M
290		" " Squaw			F
291		" " Child			
292		" " "			
293		" " "			
294		" " "			
295		" " "			
296		" " "			
297		" " "			
298		Jim Tuskeleegee			M
299		Joseph Billy (I)		1890	M

CENSUS of the Osceola Indians of Florida Agency,
 on July 1913, taken by Lucien A. Spencer, Special Commissioner.
 (Name.) (Official title.)

NUMBER		INDIAN NAME	ENGLISH NAME	RELATION- SHIP	DATE OF BIRTH	SEX
Late	Present					
	300		Jack Buster		1880	M
	301		" " Son			M
	302		Jackson Charley			M
	303		Jimmy Henry		1893	M
	304		Jim (Widow Dr. Jin)			F
	305		" Child			
	306		" "			
	307		" "			
	308		" "			
	309		Joseph Jimmy		1895	M
	310		" " Squaw			F
	311		" " Child			
	312		" " "			
	313		" " "			
	314		" " "			
	315		Jack Osceola		1894	M
	316		Jim Osceola		1855	M
	317		" " Squaw			F
	318		" " Child			
	319		" " "			
	320		" " "			
	321		Jim Joy Osceola			M
	322		Johnny Willie		1870	M
	323		Jimmy Willie		1890	M
	324		Jack Tommy		1892	M

CENSUS of the Seminole Indians of Florida Agency,
 on July 1913, taken by Lucien A. Spencer, Special Commissioner.
(Name.) (Official title.)

NUMBER. Last. Present.	INDIAN NAME.	ENGLISH NAME.	RELATION- SHIP.	DATE OF BIRTH.	SEX.
325	Johnny	Johnny Osceola			M
326		" " Squaw			F
327		" " Child			
328		" " "			
329		" " "			
330		John (Miami) Tiger		1878	M
331		" " Squaw			F
332		" " Child			
333		" " "			
334		" " "			
335		" " "			
336		" " "			
337		Jim Tiger		1876	M
338		" " Squaw			F
339		" " Child			
340		" " "			
341		" " "			
342		" " "			
343		Jack Tigertail		1876	M
344		" " Squaw			F
345		" " Child			
346		" " "			
347		" " "			
348		" " "			
349		Jim Truitt		1888	M

CENSUS of the Seminole Indians of Florida Agency,
 on July 19 13; taken by Lucien A. Spencer, Special Commissioner
(Name.) (Official title.)

NUMBER.		INDIAN NAME	ENGLISH NAME	RELATION- SHIP.	DATE OF BIRTH.	SEX.
Last.	Present.					
	350		John Osceola		1882	M
	351		" " Squaw			F
	352		" " Child			
	353		" " "			
	354		Janie Tommy		1895	F
	355		John Willy		1885	M
	356		" " Squaw			F
	357		" " Child			
	358		" " "			
	359		" " "			
	360		" " "			
	361		" " "			
	362		Jimmy Tiger		1883	M
	363		Jose Billy		1895	M
	364		John Willie		1893	M
	365		Jose Jim		1893	M
	366		Lewis Tucker			M
	367		Little Billy		1888	M
	368		" " Squaw			F
	369		" " Child			
	370		" " "			
	371		" " "			
	372		" " "			
	373		Little John Billy			M
	374		Little John			M

CENSUS of the Seminole Indians of Florida Agency,
 on July 1913, taken by Lucien A. Spenser, Special Commissioner.
(Name.) (Official title.)

NUMBER.		INDIAN NAME.	ENGLISH NAME.	RELATION- SHIP.	DATE OF BIRTH.	SEX.
Last.	Presert.					
	375		Lake Wilson			M
	376		" " Squaw			F
	377		" " Child			
	378		" " "			
	379		" " "			
	380		" " "			
	381		" " "			
	382		" " "			
	383		" " "			
	384		" " "			
	385		" " "			
	386		Little Billy Conepatchie			M
	387		" " " Squaw			F
	388		" " " Child			
	389		" " " "			
	390		" " " "			
	391		" " " "			
	392		" " " "			
	393		" " " "			
	394		" " " "			
	395		" " " "			
	396		Little Doctor		1892	M
	397		" " Squaw			F
	398		" " Child			
	399		Little Charley			M

CENSUS of the Seminole Indians of Florida Agency,

on July 19 18, taken by Lucien A. Spencer, Special Commissioner, (Name.) (Official title.)

NUMBER	INDIAN NAME	ENGLISH NAME	RELATION- SHIP	DATE OF BIRTH	SEX
400		Little Jim		1870	M
401		" " Squaw			F
402		" " Child			
403		" " "			
404		" " "			
405		" " "			
406		Little Tiger's Squaw			F
407		" " Child			
408		" " "			
409		Little Billy's Squaw			F
410		" " Child			
411		" " "			
412		" " "			
413		" " "			
414		Little Jimmy			M
415	Northatignee				F
416	Macuffeeta				F
417	Moeschee				F
418		Miami Billy		1835	M
419		Miami Charley		1845	M
420		Miami Jim		1840	M
421		Mammy Junper		1830	F
422	Koha				F
423		Nancy Tiger			F
424		Old Polly Parker			F

CENSUS of the Seminole Indians of Florida Agency,
 on July 1913, taken by Lucien A. Spencer, Special Commissioner,
(Name.) (Official title.)

NUMBER.		INDIAN NAME.	ENGLISH NAME.	RELATION- SHIP.	DATE OF BIRTH.	SEX.
Last.	Present.					
425			Miami Jimmy		1835	M
426			" " Squaw			F
427			" " Child			
428			" " "			
429			" " "			
430			" " "			
431			" " "			
432			" " "			
433			Wahah Tiger			M
434			" " Squaw			F
435			" " Mother			F
436			" " Child			
437			" " "			
438			Oscar Hall			M
439			Old Pirty			F
440			Old Tommy		1840	M
441			Old Charley		1840	M
442			" " Squaw		1850	F
443			Old Jumper			M
444			Perty			F
445			Philip Billy		1833	M
446			" " Squaw			F
447			" " Child			
448			Rope Cypress			M
449			Rithie Parker			F

CENSUS of the Seminole Indians of Florida Agency,
 on July 19 13, taken by Lucien A. Spencer, Special Commissioner,
(Name.) (Official title.)

NUMBER.		INDIAN NAME.	ENGLISH NAME.	RELATION- SHIP.	DATE OF BIRTH.	SEX.
Last.	Present.					
	450		Robert Osceola's Squaw			F
	451		" " Child.			
	452		Samson Snow			M
	453		Sam Jones			M
	454		Skin Tiger			M
	455		Sam Willie		1886	M
	456		" " Squaw			F
	457		" " Child			
	458		" " "			
	459		Sam Hough		1886	M
	460		Sam Billy			M
	461	She-y-o-chee (widow)				F
	462	" Child				
	463	Te-him-cha				F
	464	Si-san-gee				F
	465	Ste-l-li-coh				F
	466		Sada Tiger			M
	467		" " Squaw			F
	468		" " Child			
	469		Small Pox Tommy		1890	M
	470		Tallahassee Chippe (head man)			M
	471		" " Squaw			F
	472		" " Child			
	473		" " "			
	474		Tallahassee (boy)			M

CENSUS of the Seminole Indians of Florida Agency,

on July 19¹³, taken by Luciet A. Spender, Special Commissioner,

(Name.)

(Official title.)

NUMBER.		INDIAN NAME.	ENGLISH NAME.	RELATION- SHIP.	DATE OF BIRTH.	SEX.
List.	Present.					
✓	475		Tunkee Tiger			F
	476		Tom Smith			M
	477		Tom Billy's Squaw			F
	478		" " Child			
	479		" " "			
	480		" " "			
	481		Tom Devil's Garden		1840	M
	482		Tommy Doctor			M
	483		" " Squaw			F
	484		" " Child			
	485		" " "			
	486		" " "			
	487		Tommy Lustee		1870	M
	488		" " Squaw			F
	489		" " Child			
	490		" " "			
	491		" " "			
	492		Tom Smallpox		1888	M
	493		Turkey Tiger		1894	M
	494		Tiger Tiger		1894	M
	495		Tom Tiger		1860	M
	496		Tony			M
	497		Tobacco Charley			M
	498		Tony Tommy		1893	M
	499		Tommy Doctor Billy			M

CENSUS of the Seminole Indians of Florida Agency,
 on July 19 1913, taken by Lucier A. Spencer, Special Commissioner.
(Name.) (Official title.)

NUMBER.		INDIAN NAME.	ENGLISH NAME.	RELATION- SHIP.	DATE OF BIRTH.	SEX.
Last.	Preschtl.					
500			Tommy Osceola			M
501			" " Squaw			F
502			" " Child			
503			" " "			
504			" " "			
505			" " "			
506			" " "			
507			" " "			
508			" " "			
509			" " "			
510			Wildcat Tiger			M
511			Willie John			M
512			" " Squaw			M
513			" " Son (Little Gopher)			M
514			" " Daughter (Nellie)			F
515			" " " (Arna)			F
516		Macottnee	" " "			F
517		Morillee	" " "			F
518		Marrylee	" " "			F
519			Willie Billie		1875	M
520			" " Squaw			F
521			Wilson Cypress			M
522			" " Squaw			F
523			" " Child			
524			wilthe Jim			M

1020

CENSUS of the Seminole Indians of Florida Agency,
 on July 1913, taken by Lucien A. Spencer, Special Commissioner,
(Name.) (Official title.)

NUMBER.	INDIAN NAME.	ENGLISH NAME.	RELATION- SHIP.	DATE OF BIRTH.	SEX.
525		Whitney Cypress		1865	M
526		" " Squaw			F
527		" " Child			
528		" " "			
529		" " "			
530		Walter Tiger		1883	M
531		" " Squaw			F
532		" " Child			
533		" " "			
534		Willie Tiger		1870	M
535		" " Squaw			F
536		Water Turkey		1875	M
537		" " Squaw			F
538		" " Child			
539		" " "			
540		" " "			
541		Willie Jumper			M
542		Willie Willie (1)		1884	M
543		Willie Willie (2)		1889	M
544		" " Squaw			F
545		" " Child			
546		" " "			
547		" " "			
548		" " "			
549		Whip Jim			M

CENSUS of the Seminole Indians of Florida Agency,
 on July, 1913, taken by Lucien A. Spencer, Special Commissioner,
(Name.) (Official title.)

NUMBER.		INDIAN NAME.	ENGLISH NAME.	RELATION- SHIP.	DATE OF BIRTH.	SEX.	
Abst.	Present.						
	550		Young Tony		1880	M	
	551		" " Squaw			F	
	552		" " Child				
	553		" " "				
	554		Young Tommy			M	
	555		" " Squaw			F	
	556		" " Child				
	557	Unnamed widows and orphans.					
	558						
	559						
	560						
	561						
	562						
	563						
	564						
	565						
	566						
	567						

CENSUS of the Florida Seminoles Indians of Florida Agency,
 on July 1914, taken by Lucien A. Spencer Special Commissioner.
(Name.) (Official title.)

NUMBER		INDIAN NAME	ENGLISH NAME	RELATIONSHIP	DATE OF BIRTH	SEX
Last	Present					
1	1		Abraham Lincoln		1894	M
2	2		Amy Parker			F
3	3	Shi-lock-kee	Billie Bowlegs		1862	M
4	4		" " Squaw			F
5	5		" " Child			
6	6		" " "			
7	7		" " "			
8	8		Billie Stewart		1875	M
9	9		" " Squaw			F
10	10		" " Child			
11	11		Big Charlie			M
12	12		Ben Parker			M
13	13		Billie Tom (Head Man)			M
14	14		Billie Stewarts Mother			F
15	15		Billie Buster			M
16	16		Billie Ham		1870	M
17	17		" " Squaw			F
18	18		Billie Tucker			M
19	19		Billie Smith (Head Man)		1850	M
20	20		" " Squaw			F
21	21		" " Child			
22	22		" " "			
23	23		" " "			
24	24		" " "			
25	25		" " "			

CENSUS of the Fla Seminole Indians of Florida Agency,

on July, 1914, taken by Lucien A. Spencer Special Commissioner.

(Name.)

(Official title.)

NUMBER.		INDIAN NAME.	ENGLISH NAME.	RELATIONSHIP.	DATE OF BIRTH.	SEX.
Last.	Present.					
26	26		Billie Smith Child.			
27	27		Billie Doctor			M
28	28		Big Face		1898	M
29	29		Billie Connie		1893	M
30	30		Billie Charlie		1875	M
31	31		" " Squaw			F
32	32		" " Child			
33	33		Billie Charlie Jr.		1892	M
34	34		Billie Doctor Johnnie		1892	M
35	35		Billie			M
36	36		Blind Tom		1835	M
37	37		Billie Buck		1850	M
38	38		" " Squaw			F
39	39		" " Child			
40	40		" " "			
41	41		" " "			
42	42		" " "			
43	43		Billie Conepatchie		1860	M
44	44		" " Squaw			F
45	45		" " Child			
46	46		" " "			
47	47		" " "			
54	48	Hotulcahalsee	Billie Fewell		1846	M
55	49	Hi-ni-e-tee	" " Squaw			F
64	50		Billie Harney			M

CENSUS of the Florida Seminoles Indians of Florida Agency,
 on July , 1914, taken by Lucien A. Spencer, Special Commissioner
(Name.) (Official title.)

NUMBER.		INDIAN NAME.	ENGLISH NAME.	RELATION- SHIP.	DATE OF BIRTH.	SEX.
Last.	Present.					
65	51		Billie Jim		1886	M
66	52		" " Squaw			F
67	53		" " Child			
68	54		" " "			
69	55		" " "			
70	56		Billie Motloe		1853	M
72	57		Billie Osceola		1892	M
73	58		Billie Roberts Osceola		1875	M
74	59		" " Squaw			F
75	60		" " Child			
76	61		" " "			
77	62		" " "			
78	63		Ben Franklin		1886 011	M
79	64		Billie McKinley		1895	M
80	65		Brown Tiger		1886	M
88	66		Billie Tuskenugge			M
89	67		Billie Buckhorn		1858	M
90	68		" " Squaw			F
91	69		" " Child			
92	70		" " "			
93	71		" " "			
94	72		Billie Jim		1886	M
	73		Billie/Homespun		1888	M
95	74		Coffee Gopher			M
96	75		" " Squaw			F

1025

CENSUS of the Florida Seminoles Indians of Florida Agency,

on July 1914, taken by Lucien A. Spencer, Special Commissioner.

NUMBER.		INDIAN NAME.	ENGLISH NAME.	RELATION- SHIP.	DATE OF BIRTH.	SEX.
Last	Present.					
97	76		Coffee Gopher Child			
98	77		" " "			
99	78		" " "			
100	79		" " "			
101	80		Charlie Snow			M
102	81		Charlie Micco			M
103	82		Charlie Buster		1875	M
104	83		" " Squaw			F
105	84		" " Child			F
106	85		" " "			F
107	86		" " "			F
108	87		" " "			M
109	88		Charlie Cypress			M
110	89		" " Squaw			F
111	90		" " Child"			
112	91		" " "			
113	92		" " "			
	93		" " "			
114	94		Charlie Dixie (Half) (negro)		1870	M
115	95		" " Squaw			F
116	96		" " Son			M
117	97		" " "			M
118	98		" " Daughter			F
	99		" " Son			M
120	100		Charlie Doctor		1890	M

CENSUS of the Florida Seminoles Indians of Florida Agency,
 on July 1914, taken by Lucien A. Spencer, Special Commissioner.
(Name.) (Official title.)

NUMBER.		INDIAN NAME.	ENGLISH NAME.	RELATION- SHIP.	DATE OF BIRTH.	SEX.
Last	Present.					
121	101		Charlie Doctor Squaw			F
122	102		" " Child			
123	103		" " "			
124	104		" " "			
126	105		Charlie Fewell		1863	M
127	106		" " Squaw			F
128	107	E-lic-chee	" " Son			M
129	108	Chock- e-lot-ee	" " "			M
131	109		Charlie Jumper		1855	M
132	110		" " Squaw			F
133	111		" " Child			
134	112		" " "			
135	113		" " "			
136	114		" " "			
137	115		Charlie Jumper (Little)		1880	M
138	116		" " Squaw			F
139	117		" " Child			
140	118		" " "			
141	119		" " "			
142	120		" " "			
	121		Cologne Doctor			M
143	122		Cooter Jumper		1888	M
144	123		" " Squaw			F
145	124		" " Child			
146	125		" " "			

CENSUS of the Florida Seminoles Indians of Florida Agency,
 on July 1914, taken by Lucien A. Spencer, Special Commissioner
 (Name.) (Official title.)

NUMBER.		INDIAN NAME.	ENGLISH NAME.	RELATION- SHIP.	DATE OF BIRTH.	SEX.
Last.	Present.					
147	126		Cooter Jumper Child			
148	127		Charlie Peacock			M
149	128		Charlie Tiger		1885	M
150	129		Coffee Tiger		1889	M
151	130		Coffney Tiger			M
152	131		" " Squaw			F
153	132		Cypress Tiger		1833	M
154	133		Charlie Tigertail		1870	M
155	134		" " Mother			F
156	135		" " Sister			F
157	136		Charlie Tommie (1)		1870	M
158	137		" " Squaw			F
159	138	O-pi-eet-see	" " Daughter			F
160	139		" " Child			
167	140		Charlie Tommie (2)		1880	M
161	141		Charlie Willie		1865	M
162	142		" " Squaw			F
163	143		" " Child			
164	144		" " "			
	145		" " "			
165	146		Charlie Carey		1899	M
166	147		Charlie Ingraham		1892	M
168	148		Cuffney Tiger		1881	M
169	149	Ma-ha-wee	" " Squaw			F
170	150		Charlie Billie			M

CENSUS of the Florida Seminoles Indians of Florida Agency,
 on July 194, taken by Lucien A. Spencer, Special Commissioner
(Name.) (Official title.)

NUMBER.		INDIAN NAME.	ENGLISH NAME.	RELATION- SHIP.	DATE OF BIRTH.	SEX.
Last.	Present.					
171	151		Charlie Billie Squaw			F
172	152		" " Child			
173	153		" " "			
	154		Charlie Osceolas Squaw			F
	155		Charlie Billie (2)		1890	M
174	156		Dan Parker			M
206	157		" " Mother			F
207	158		" " Sister			F
208	159		" " "			F
176	160	Ch-to-go-la-gee	(Mister) Dennis			M
177	161		" Squaw			F
178	162		" Son			M
179	163		" "			M
180	164		" Daughter			F
181	165		DeSoto Tiger Squaw			F
182	166		" " Son			M
183	167		Dick Smith			M
184	168		" " Squaw			F
185	169		" " Child			
186	170		Doctor Johnny (Head Man)			M
187	171		" " Squaw			F
188	172		" " Child			
189	173		" " "			
190	174		" " "			
195	175	Wit-kee	Doctor Jim's Boy			M

CENSUS of the Florida Seminole Indians of Florida Agency,
 on July 1914, taken by Lucien A. Spencer, Special Commissioner.
(Name.) (Official title.)

NUMBER.		INDIAN NAME.	ENGLISH NAME.	RELATION- SHIP.	DATE OF BIRTH.	SEX.
Last.	Present.					
191	176		Doctor John Billie			M
	177		" " " Squaw.			F
192	178		Doctor Charlie		1880	M
193	179		" " Squaw			F
194	180		" " Son			M
200	181		Dave Poole Tiger		1885	M
197	182		" " " Squaw			F
198	183		" " " Child			
199	184		Doctor Tiger		1860	M
201	185		Doctor Tommy		1880	M
202	186		" " Squaw			F
203	187		" " Child			
204	188		" " "			
205	189		" " "			
175	190		Duncan			M
193	191		Doctor Jim's Squaw			F
	192		" " Son			M
	193		" " "			M
209	194		Eli Morgan.			M
210	195		Etta Tiger			F
211	196		Frank Cypress		1892	M
212	197		Futch Cypress		1870	M
213	198		" " Squaw			F
214	199		" " Child			
215	200		" " "			

CENSUS of the Florida Seminoles Indians of Florida Agency,

on July 1944, taken by Lucien A. Spencer, Special Commissioner.

NUMBER.		INDIAN NAME.	ENGLISH NAME.	RELATIONSHIP.	DATE OF BIRTH.	SEX.
Last.	Present.					
216	201	Funko	(Negress)			F
217	202		Frank Doctor			M
218	203	Frank Tiger	Frank Tiger		1882	M
219	204		" " Squaw			F
220	205		" " Child			
221	206		" " "			
222	207		" " "			
	208		" " "			
	209		Frank Tiger (2)		1890	M
223	210		Frank Stranahan		1896	M
224	211F		Frank Tommie		1890	M
225	212	Fi-lan-a-hee				F
226	213		Frank Willie		1882	M
227	214		" " Squaw			F
228	215		" " Child			
229	216		" " "			
	217		Frank Tigertail			M
	218		" " Squaw			F
230	219		Girtman Billie		1890	M
231	220		Grover Billie		1896	M
232	221		Ginger Snaps			M
233	222		George Hendry Jim		1893	M
234	223		George Hendry Osceola	Squaw		F
235	224		" " "	Squaw		
239	225		" " "	Child		

CENSUS of the Florida Seminoles Indians of Florida Agency,

on July 1944, taken by Lucien A. Spencer, Special Commissioner
(Name.) (Official title.)

NUMBER.		INDIAN NAME.	ENGLISH NAME.	RELATION- SHIP.	DATE OF BIRTH.	SEX.
Last.	Present.					
240	226		George Hendry Osceola Child			
234	227		George Osceola		1890	M
235	228		" " Squaw			F
236	229		" " Child			
241	230		Grover Doctor			M
242	231		Harry Parker			M
243	232		" " Squaw			F
244	233		" " Daughter			F
245	234		" " "			F
246	235	Hu-a-tee				F
247	236	Hi-tiKgee				F
248	237		Hilliard			M
	238		Henry Clay		1870	M
	239		" " Squaw			F
	240		" " Child			
	241		" " "			
	242		" " "			
	243		Henry Parker			M
249	244		Harry Doctor		1893	M
	245		" " Squaw			F
250	246		Henry Homesun		1890	M
	247		Ingram Billie		1890	M
	248		Ingraham Tiger		1890	M
300	249		Jack Buster		1890	M
301	250		" " Son			M

1032

CENSUS of the Florida Seminoles Indians of Florida Agency,
on July, 1914, taken by Lucien A. Spencer, Special Commissioner.

NUMBER.		INDIAN NAME.	ENGLISH NAME.	RELATION- SHIP.	DATE OF BIRTH.	SEX.
Last.	Present.					
251	251		John Osceola			M
252	252		" " Squaw			F
253	253		" " Child			
254	254		" " "			
255	255		" " "			
256	256		" " "			
257	257		Joe Bowers			M
258	258		" " Squaw			F
259	259		" " Child			
260	260		" " "			
261	261		" " Grandmother			F
262	262		John Billie (1)		1853	M
268	263		John Billie (2)			M
269	264		" " Squaw			F
270	265		" " Child			
271	266	E-shon-o-go-tee	Joseph Billie		1887	M
272	267		" " Squaw			F
284	268	Fi-kee	Johnny Jumper Widow			F
285	269		" " Son (Josh)			M
286	270		" " Daughter			F
287	271		John Pierce			M
288	272		" " Squaw (Lucy Bowlegs)			F
292	273		Jim Tiskemuggee			M
302	274		Jackson Charlie			M
303	275		Jimmie Henry		1903	M

CENSUS of the Florida Seminole Indians of Florida Agency,
 on July 1914, taken by Lucien A. Spencer, Special Commissioner.
(Name.) (Official title.)

NUMBER		INDIAN NAME	ENGLISH NAME	RELATIONSHIP	DATE OF BIRTH	SEX
Last	Present					
289	276		Jimmie Gopher		1872	M
290	277		" " Squaw			F
291	278		" " Child			
292	279		" " "			
293	280		" " "			
294	281		" " "			
295	282		" " "			
296	283		" " "			
297	284		" " "			
304	285		Doctor Jim Widow			F
305	286		" " Child			
306	287		" " "			
307	288		" " "			
308	289		" " "			
309	290		Joseph Jimmy		1883	M
310	291		" " Squaw			F
311	292		" " Child			
312	293		" " "			
313	294		" " "			
315	295		Jack Osceola		1894	M
316	296		Jim Osceola		1855	M
317	297		" " Squaw			F
318	298		" " Child			
319	299		" " "			
320	300		" " "			

CENSUS of the Florida Seminole Indians of Florida Agency,

on July 19 14, taken by Lucien A. Spencer, Special Commissioner.

NUMBER.		INDIAN NAME.	ENGLISH NAME.	RELATIONSHIP.	DATE OF BIRTH.	SEX.
Last.	Present.					
321	301		Jim Joy Osceola			M
322	302		Johnny Willie		1870	M
323	303		Jimmie Willie		1890	M
324	304		Jack Tommie		1892	M
325	305		Johnnie Osceola			M
326	306		" " Squaw			F
327	307		" " Child			
328	308		" " "			
329	309		" " "			
330	310		John (Miami) Tiger		1878	M
331	311		" " " - Squaw			F
332	312		" " " Child			
333	313		" " " "			
334	314		" " " "			
335	315		" " " "			
336	316		" " " "			
337	317		Jim Tiger		1876	M
338	318		" " Squaw			F
339	319		" " Child			
340	320		" " "			
341	321		" " "			
342	322		" " "			
343	323		Jack Tigertail		1876	M
344	324		" " Squaw			F
345	325		" " Child			

CENSUS of the Florida Seminole Indians of Florida Agency,
 on July 1914, taken by Lucien A. Spencer, Special Commissioner.
(Name.) (Official title.)

NUMBER.		INDIAN NAME.	ENGLISH NAME.	RELATIONSHIP.	DATE OF BIRTH.	SEX.
Last.	Present.					
346	326		Jack Tigertail Child			
347	327		" " "			
348	328		" " "			
350	329		John Osceola		1882	M
351	330		" " Squaw			F
352	331		" " Child			
353	332		" " "			
	333		" " "			
	334		" " "			
354	335		Janbe Yommie		1895	F
355	336		John Willie		1885	M
356	337		" " Squaw			F
357	338		" " Child			
358	339		" " "			
359	340		" " "			
360	341		" " "			
361	342		" " "			
362	343		Jimmy Tiger		1883	M
364	344		John Willie		1893	M
365	345		Jose Jim		1893	M
	346		Jimmie Billie		1895	M
366	347		Lewis Tucker			M
367	348		Little Billie		1888	M
368	349		" " Squaw			F
369	350		" " Child			

CENSUS of the Florida Seminole Indians of Florida Agency,
 on July 19¹⁴, taken by Lucien A. Spencer, Special Commissioner.
(Name.) (Official title.)

NUMBER.		INDIAN NAME.	ENGLISH NAME.	RELATION- SHIP.	DATE OF BIRTH.	SEX.
Last.	Present.					
370	355		Little Billie Child			
371	356		" " "			
372	357		" " "			
373	358		Little John Billie			M
375	359		Lake Wilson			M
376	360		" " Squaw			F
377	361		" " Child			
378	362		" " "			
379	363		" " "			
380	364		" " "			
381	365		" " "			
382	366		" " "			
383	367		" " "			
384	368		" " "			
385	369		" " "			
396	370		Little Doctor		1892	M
397	371		" " Squaw			F
398	372		" " Child			
399	373		Little Charlie Billie			M
400	374		Little Jim		1870	M
401	375		" " Squaw			F
402	376		" " Child			
403	377		" " "			
404	378		" " "			
405	379		" " "			

CENSUS of the Florida Seminole Indians of Florida Agency,
 on July 14, 1914, taken by Lucien A. Spencer, Special Commissioner
(Name.) (Official title.)

NUMBER.		INDIAN NAME.	ENGLISH NAME.	RELATION- SHIP.	DATE OF BIRTH.	SEX.
Last	Present.					
406	380		Little Tiger Squaw			F
414	381		Little Jimmie			M
415	382	Morth-at-ig-nee				F
416	383	Ma-cuff-ee-ta				F
417	384	Mo-ese-hee				F
418	385		Miami Billie		1835	M
420	386		Miami Jim		1840	M
425	387		" " Squaw			F
426	388		" " Child			
427	389		" " "			
428	390		" " "			
429	391		" " "			
430	392		" " "			
421	393		Mammy Jumper		1830	F
	394		Miami Frank Tiger			M
	395		" " " Squaw			F
	396		" " " Child			
433	397		Nahah Tiger			M
434	398		" " Squaw			F
435	399		" " Mother			F
436	400		" " Child			
437	401		" " "			
422	402	No-ha				F
423	403		Nancy Tiger			F
424	404		Old Polly Parker			F

1038

CENSUS of the Florida Seminoles Indians of Florida Agency,

on July 1914, taken by Lucien A. Spencer, Special Commissioner.

(Name.) (Official title.)

NUMBER		INDIAN NAME	ENGLISH NAME	RELATION- SHIP	DATE OF BIRTH	SEX
Last	Present					
438	405		Oscar Hall			M
439	406		Old Pirty			F
	407		Old Doctor Squaw			F
441	408		Old Charlie		1840	M
443	409		Old Jumper			M
445	410		Philip Billie		1883	M
446	411		" " Squaw			F
447	412		" " Child			
	413		" " "			
449	414		Ruthie Parker			F
450	415		Robert Osceola Squaw			F
451	416		" " Child			
452	417		Samson Show			M
453	418		Sam Jones			M
454	419		Skin Tiger			M
455	420		Sam Willie		1886	M
456	421		" " Squaw			F
459	422		Sam Hough		1886	M
460	423		Sam Billie			M
461	424	She-y-o-chee (Widow)				F
462	425	" Child				
464	426	Si-san-gee				F
465	427	Stem-l-hi-coh				F
466	428		Sada Tiger			M
467	429		" " Squaw			F

CENSUS of the Florida Seminoles Indians of Florida Agency,
 on July 1, 1914, taken by Lucien A. Spencer, Special Commissioner.
(Name.) (Official title.)

NUMBER.		INDIAN NAME.	ENGLISH NAME.	RELATION- SHIP.	DATE OF BIRTH.	SEX.
Last	Present					
468	430		Sada Tiger Child			
469	431		Small Pox Tommy		1890	M
463	432	Te-him-cha				F
470	433		Tallahassee Chippe (Head Man)			M
471	434		" " Squaw			F
472	435		" " Child			
473	436		" " "			
474	437		Tallahassee (Boy)			
475	438		Tunkee Tiger			M
476	439		Tom Smith			M
	440		Tom Billie			M
477	441		" " Squaw			F
478	442		" " Child			
479	443		" " "			
480	444		" " "			
	445		" " "			
482	446		Tommy Doctor			M
483	447		" " Squaw			F
484	448		" " Child			
485	449		" " "			
486	450		" " "			
487	451		Tommy Lustee			M
488	452		" " Squaw			F
489	453		" " child			
490	454		" " "			

CENSUS of the Florida Seminole Indians of Florida Agency,
 on July 1914, taken by Lucien A. Spencer, Special Commissioner
(Name.) (Official title.)

NUMBER.		INDIAN NAME.	ENGLISH NAME.	RELATION- SHIP.	DATE OF BIRTH.	SEX.
Last	Present.					
491	455		Tommy Lustee Child			
493	456		Turkey Tiger		1894	M
494	457		Tiger Tiger		1894	M
495	458		Tom Tiger		1860	M
496	459		Tony			M
497	460		Tobacco Charley			M
498	461		Tony Tommie		1896	M
499	462		Tommie Doctor Billie			M
500	463		Tommy Osceola			M
502	464		" " Child			
503	465		" " "			
504	466		" " "			
505	467		" " "			
506	468		" " "			
507	469		" " "			
508	470		" " "			
509	471		" " "			
	472	Ah-took-ahr	Tommy Bigelow			M
	473		Tommy Jumper			M
	474		Tom Micco		1840	M
	475		" " Squaw			F
	476		" " Child			
	477		" " "			
	478		" " "			
	479		" " "			

1041

CENSUS of the Florida Seminoles Indians of Florida Agency,

on July 1914, taken by Lucien A. Spencer, Special Commissioner.

(Name.) (Official title.)

NUMBER.		INDIAN NAME.	ENGLISH NAME.	RELATION- SHIP.	DATE OF BIRTH.	SEX.
Last	Present					
480	480		Tom Micco Child			
	481		" " "			
	482		" " "			
	483		Tom Johnny			M
	484		Teeth Pull Tigertail		1888	M
	485		" " " Squaw			F
	486		" " " Child			
510	487		Wildcat Tiger			M
511	488		Willie Join			M
512	489		" " Squaw			F
513	490		" " Son (Little Gopher)			M
514	491		" " Daughter (Nellie)			F
515	492		" " " (Anna)			F
516	493	Ma-cott-nee	" " "			F
517	494	Mo-rill-ee	" " "			F
518	495	Mar-ry-lee	" " "			F
519	496		Willie Billie		1875	M
520	497		" " Squaw			F
521	498		Wilson Cypress			M
522	499		" " Squaw			F
524	500		Wildeke Jim			M
525	501		Whitney Cypress		1885	M
526	502		" " Squaw			F
527	503		" " Child			
528	504		" " "			

CENSUS of the Florida Seminoles Indians of Florida Agency,

on July 1914, taken by Lucien A. Spencer, Special Commissioner
(Name.) (Official title.)

NUMBER.		INDIAN NAME.	ENGLISH NAME.	RELATION- SHIP.	DATE OF BIRTH.	SEX.
Last.	Present.					
529	505		Whitney Cypress Child			
530	506		Walter Tiger		1883	M
531	507		" " Squaw			F
532	508		" " Child			
533	509		" " "			
534	510		Willie Tiger		1870	M
535	511		" " Squaw			F
536	512		Water Turkey		1875	M
537	513		" " Squaw			F
538	514		" " Child			
539	515		" " "			
540	516		" " "			
541	517		Willie Junner			M
542	518		Willie Willie (1)		1884	M
543	519		Willie Willie (2)		1889	M
544	520		" " Squaw			F
545	521		" " Child			
546	522		" " "			
547	523		" " "			
548	524		" " "			
549	525		Whip Jim			M
	526		Willie Osceola		1888	M
550	527		Young Tony		1880	M
551	528		" " Squaw			F
552	529		" " Child			

ORIGINAL
5-128

CENSUS of the Seminole Indians of Miami Agency, Florida.
on July, 1915, taken by Lucien A. Spencer, Special Commissioner.
(Name.) (Official title.)

NUMBER.		INDIAN NAME.	ENGLISH NAME.	RELATIONSHIP.	DATE OF BIRTH.	SEX.
Last.	Present.					
1	1		Abraham Lincoln	Full Blood.	1894	M
2	2		Amy Parker	"		F
63	3		Ben. Franklin,	"	1886	M
12	4		Ben Parker,	"		M
11	5		Big Charlie,	"		M
28	6		Big Face,	"	1898	M
3	7	Shi-leck-kee,	Billie Belegs,	1/4 Negro	1862.	M
4	8		" " Squaw,	Full Blood		F
5	9		" " Child,			
6	10		" " "			
7	11		" " "			
35	12		Billie	Full Blood		M
37	13		Billie Buck	"	1850	M
38	14		" " Squaw,	"		F
39	15		" " Child			
40	16		" " "			
41	17		" " "			
42	18		" " "			
67	19		Billie Buckhorn	Full Blood		M
68	20		" " Squaw	"		F
69	21		" " Child			
70	22		" " "			
71	23		" " "			
15	24		Billie Buster	"		M
30	25		Billie Charlie	"	1875	M

CENSUS of the Seminole Indians of Miami Agency, Florida.
 on July, 1915, taken by Lucien A. Spencer, Special Commissioner.
(Name.) (Official title.)

NUMBER.		INDIAN NAME.	ENGLISH NAME.	RELATIONSHIP.	DATE OF BIRTH.	SEX.
Last.	Present.					
31	26		Billie Charlie Squaw	Full Blood		F
32	27		" " Child			
33	28		Billie Charlie Jr.	"	1892.	M
43	29	(Head Man)	Billie Conepatchie.	"	1860.	M
44	30		" " Squaw.	"		F
45	31		" " Child			M
46	32	Belle,	" " "			F
47	33	Annie,	" " "			F
29	34		Billie Connie.	"	1893.	M
	35		Billie Decter's Daughter "			F
34	36		Billie Decter Johnnie	"	1892.	M
48	37	Hetulcahalsee.	Billie Fewell,	"	1846.	M
49	38	Hi-pi-e-tee.	" " Squaw,	"		F
16	39		Billie Ham.	"	1870	M
17	40		" " Squaw,	"		F
50	41		Billie Harney.	"		M
73	42		Billie Homespun,	"	1888	M
	43		" " Squaw	"		F
	44		" " Sen	"		M
	45		" " "	"		M
	46		" " "	"		M
	47		" " Daughter	"		F
51	48		Billie Jim.	"	1886.	M
52	49		" " Squaw.	"		F
53	50		" " Child.			

CENSUS of the Seminole Indians of Miami Agency, Florida.

on July, 19 15, taken by Lucien A. Spencer, Special Commissioner.

NUMBER.		INDIAN NAME.	ENGLISH NAME.	RELATIONSHIP.	DATE OF BIRTH.	SEX.
Last.	Present.					
54	51		Billie Jim's Child	Full Blood		
55	52		" " "	"		
72	53		Billie Jim Jr.	"	1896.	M
64	54		Billie McKinley	"	1895.	M
56	55	(Head Man)	Billie Metlee	"	1853.	M
	56		" " Daughter	"		F
57	57		Billie Osceola.	"	1892.	M
58	58		Billie Roberts Osceola.	"	1875.	M
59	59		" " " Squaw "	"		F
60	60		" " " Child "	"		
61	61		" " " " "	"		
62	62		" " " " "	"		
19	63	(Head Man)	Billie Smith.	"	1850.	M
20	64		" " Squaw,	"		F
21	65		" " Child	"		
22	66		" " " "	"		
23	67		" " " "	"		
24	68		" " " "	"		
25	69		" " " "	"		
26	70		" " " " "	"		
8	71		Billie Stuart	"	1875.	M
9	72		" " Squaw	"		F
10	73		" " Child	"		
14	74		" " Mother	"		F
13	75	(Head Man)	Billie Tom			M

CENSUS of the Seminole Indians of Miami, Agency, Florida.

on July, 1915, taken by Lucien A. Spencer, Special Commissioner.

(Name.)

(Official title.)

NUMBER.		INDIAN NAME.	ENGLISH NAME.	RELATIONSHIP.	DATE OF BIRTH.	SEX.
Last.	Present.					
18	76		Billie Ticker,	Full Blood.		M
66	77		Billie Tiskenugee,	"		M
36	78		Blind Tom	"	1835.	M
65	79		Brown Tiger,	"	1886.	M
150	80		Charlie Billie	"		M
151	81		Charlie Billie Squaw	"		F
152	82		" " Child	"		
153	83		" " "	"		
155	84		" " Jr.	"	1890	M
103	85		Charlie Buster,	"	1875	M
104	86		" " Squaw.	"		F
105	87		" " Child	"		F
106	88		" " "	"		F
107	89		" " "	"		F
108	90		" " "	"		M
146	91		Charlie Carey,	"	1899.	M
88	92		Charlie Cypress,	"		M
89	93	Lee.	" " Squaw	"		F
90	94		" " Child	"		
91	95		" " "	"		
92	96		" " "	"		
93	97		" " "	"		
94	98		Charlie Dixie	Half Negro	1870	M
95	99		" " Squaw	Full Blood.		F
96	100		" " Son			M

CENSUS of the Seminole Indians of Miami Agency, Florida.
 on July, 1915, taken by Lucien A. Spencer, Special Commissioner,
(Name.) (Official title.)

NUMBER.		INDIAN NAME.	ENGLISH NAME.	RELATION- SHIP.	DATE OF BIRTH.	SEX.
Last.	Present.					
97	101		Charlie Dixie's Son			M
99	102		" " "			M
98	103		" " Daughter.			F
100	104		Charlie Decter.	Full Breed	1890	M
101	105		" " Squaw	"		F
102	106		" " Child	"		
103	107		" " "	"		
104	108		" " "	"		
105	109		Charlie Fewell	"	1863	M
107	110	E-lie-chee.	" " Son	"		M
108	111	Check-e-let-ee.	" " "	"		M
109	112		Charlie Jumper.	"	1855	M
110	113		" " Squaw.	"		F
111	114		" " Daughter	"		F
112	115		" " "	"		F
81	116		Charlie Micce.	"		M
154	117		Charlie Osceola's Widow	"		F
127	118		Charlie Peacock.	"		M
80	119		Charlie Snow	"		M
128	120		Charlie Tiger.	"	1885.	M
133	121		Charlie Tigertail.	"	1870.	M
134	122		" " Mother	"		F
135	123		" " Sister	"		F
136	124		Charlie Tommie (1)	"	1870.	M
137	125		" " Squaw.	"		F

CENSUS of the Seminole Indians of Miami, Agency, Florida.

on _____, 19____, taken by _____

(Name.)

(Official title.)

NUMBER.		INDIAN NAME.	ENGLISH NAME.	RELATIONSHIP.	DATE OF BIRTH.	SEX.
Last.	Present.					
138	126	O-pi-ee-t-see.	Charlie Tommie's Daughter			F
139	127		" " Child.			
140	128		Charlie Tommie (2)	Full Blood	1880	M
141	129		Charlie Willie	"	1865	M
142	130		" " Squaw	"		F
143	132		" " Daughter	"		F
144	133		" " "	"		F
145	134		" " "	"		F
74	135		Coffee Gopher.	"		M
75	136		" " Squaw	"		F
76	137		" " Child	"		
77	138		" " "	"		
78	139		" " "	"		
79	140		" " "	"		
131	141		Coffee Tiger's Squaw	"		F
	142		" " Child.	"		
121	143		Cologne Decter.	"		M
122	144		Cester Jumper	"	1888.	M
123	145		" " Squaw	"		F
124	146		" " Child	"		
125	147		" " "	"		
126	148		" " "	"		
128	149		Guffney Tiger	"	1881.	M
149	150	Ma-ha-ree	" " Squaw	"		F
150	151		" " Child	"		

CENSUS of the Seminole Indians of Miami Agency, Florida.
on July, 1915, taken by Lucien A. Spencer, Special Commissioner.
(Name.) (Official title.)

NUMBER.		INDIAN NAME.	ENGLISH NAME.	RELATIONSHIP.	DATE OF BIRTH.	SEX.
Last.	Present.					
132						
132	152		Cypress Tiger,	Full Blood	1833	M
156	153		Den Parker	"		M
157	154		" " Mother	"b		F
158	155		" " Sister	"		F
159	156		" " "	"		F
181	157		Dave Peele Tiger.	"	1885.	M
182	158		" " Squaw	"		F
183	159		" " Child	"		
	160		" " "	"		
165	161		DeSote Tiger's Squaw.	"		F
166	162		" " Son	"		M
167	163		Dick Smith	"		M
168	164		" " Squaw.	"		F
169	165		" " Child.	"		
170	166		Decter Charlie.	"	1880	M
179	167		" " Squaw	"		F
180	168		" " Son	"		M
175	169	Wit-kee.	Decter Jim's Boy.	"		M
191	170		Decter Jim's Squaw	"		F
192	171		" " Son.	"		M
193	172		" " "	"		M
	173		" " "	"		M
	174		" " Daughter.	"		F
176	175		Decter Jehn Billie.	"m		M

1051

CENSUS of the Seminole Indians of Miami Agency, Florida
 on July, 1915, taken by Lucien A. Spencer, Special Commissioner.
(Name.) (Official title.)

NUMBER.		INDIAN NAME.	ENGLISH NAME.	RELATION- SHIP.	DATE OF BIRTH.	SEX.
Last.	Present.					
177	176		Dacter John Billies Squaw			F
	177		" " " Child.			
170	178	(Head Man)	Dacter Johnnie	Full Blood		M
171	179		" " Squaw.	"		F
172	180		" " Child	"		
173	181		" " "	"		
174	182		" " "	"		
184	183		Dacter Tiger.	"	1860	M
186	184		Dacter Tommie's Squaw.	"		F
187	185		" " Daughter	"		F
188	186		" " "	"		F
189	187		" " Sen.	"	1895	M
	188		" " "	"	1897	M
190	189		Duncan	"		M
194	190		Eli Morgan	"		M
195	191		Etta Tiger.	"		F
196	192	(Repe)	Frank Cypress.	"	1892	M
	193		" " Squaw	"		F
	194		" " Child	"		
202	195		Frank Dacter.	"		M
210	196		Frank Stranahan.	"	1896.	M
204	197		Frank Tiger's Squaw.	"		F
205	198		" " Child	"		
206	199		" " "	"		
207	200		" " "	"		

1052

CENSUS of the Seminole Indians of Miami Agency, Florida.

on July, 1915, taken by Lucien A. Spencer, Special Commissioner.

(Name.) (Official title.)

NUMBER.		INDIAN NAME.	ENGLISH NAME.	RELATIONSHIP.	DATE OF BIRTH.	SEX.
Last.	Present.					
209	201		Frank Tiger (3)	Full Blood	1890	M
217	202		Frank Tigertail	"		M
218	203		" " Squaw.	"		F
	204		" " Child	"		
211	205		Frank Temmie.	"	1890	M
213	206		Frank Willie.	"	1882	M
214	207		" " Squaw	"		F
215	208		" " Child	"		
216	209		" " "	"		
	210		" " "	"		
201	211	Funke	(Full blood negress)	Full Blood		F
197	212		Futch Cypress	Full Blood	1870	M
198	213		" " Squaw.	"		F
199	214		" " Child.	"		
200	215		" " "	"		
	216		" " "	"		
212	217	# Fi-lan-a-hee.	#			F
222	218		George Hendry Jim	"	1893.	M
223	219		George Hendry Osceola.	"		M
224	220		" " " Squaw	"		F
225	221		" " " Child	"		
226	222		" " " "	"		
227	223		George Osceola.	"	1890	M
228	224		" " Squaw	"		F
229	225		" " Child	"		

CENSUS of the Seminole Indians of Miami Agency, Florida.
 on July, 19 15, taken by Lucien A. Spencer, Special Commissioner.
(Name.) (Official title.)

NUMBER.		INDIAN NAME.	ENGLISH NAME.	RELATIONSHIP.	DATE OF BIRTH.	SEX.
Last.	Present.					
221	220		Ginger Snaps.	Full Blood		M
219	227		Girtman Billie.	"	1890	M
220	228		Grever Billie.	"	1890.	M
230	229		Grever Decter.	"		M
244	230		Harry Decter	"	1893	M
245	231		" " Squaw.	"		F
	232		" " Child	"		
238	233		Henry Clay.	"	1870	M
239	234		" " Squaw.	"		F
240	235		" " Child	"		
241	236		" " "	"		
242	237		" " "	"		
246	238		Henry Hemespun.	"	1890	M
243	239		Henry Parker.	"		M
237	240		Hilliard.	"		M
236	241	Hi-ti-gee.		"		F
235	242	Hu-a-tee.		"		F
231	243		* Harry Parker	"		M
232	244		" " Squaw.	"		F
233	245		" " Daughter.	"		F
234	246		" " "	"		F
247	247		Ingraham Billie.	"	1890	M
	248		" " Squaw	"		F
	249		" " Child	"		
147	250		Ingraham Charlie	"	1892.	M

1054

CENSUS of the Seminole Indians of Miami Agency, Florida.
 on July, 1915, taken by Lucien A. Spencer, Special Commisiner.
(Name.) (Official title.)

NUMBER.		INDIAN NAME.	ENGLISH NAME.	RELATION- SHIP.	DATE OF BIRTH.	SEX.
Last.	Present.					
248	251		Ingraham Tiger.	Full Breed	1890	M
249	252		Jack Buster.	"	1880	M
250	253		" " Sen.	"		M
295	254		Jack Osceola.	"	1894.	M
274	255		Jackson Charlie.	"		M
323	256		Jack Tigertail.	"	1876	M
324	257		" " Squaw.	"		F
325	258		" " Child	"		
326	259		" " "	"		
327	260		" " "	"		
328	260		" " "	"		
276	262		Jimmie Gopher.	"	1872	M
278	263		" " Child.	"		
279	264		" " "	"		
304	265		# Jack Temmie.	"	1892	M
335	266		# Janie Temmie	"	1895	F
301	267		# Jim Joy Osceola.	"		M
346	268		# Jimmie Billie.	"	1895.	M
275	269		Jimmie Henry.	"	1893.	M
296	270		Jim Osceola.	"	1855.	M
298	271		" " Child.	"		
299	272		" " "	"		
300	273		" " "	"		
343	274		Jimmie Tiger.	"	1883	M
317	275		Jim Tiger,	"	1876.	M

1055

CENSUS of the Seminole Indians of Miami, Agency, Florida.

on July, 19 15, taken by Lucien A. Spencer, Special Commissioner.

(Name.) (Official title.)

NUMBER.		INDIAN NAME.	ENGLISH NAME.	RELATIONSHIP.	DATE OF BIRTH.	SEX.
Last.	Present.					
318	276		Jim Tiger's Squaw.	Full Blood		F
319	277		" " Child	"		
320	278		" " "	"		
321	279		" " "	"		
322	280		" " "	"		
	281		Jim Truitt.	"	1895.	M
273	282		Jimmie Tuskunuggee	"	1845	M
	283		" " Sister.	"		F
303	284		Jimmie Willie.	"	1890	M
257	285		Joe Bowers.	"		M
258	286		" " Squaw.	"		F
259	287		" " Child	"		
260	288		" " "	"		
	289		" " "	"		
261	290		" " Grandmother.	"		F
262	291		John Billie.	"	1853.	M
263	292		" " (2)	"	1890.	M
264	293		" " Squaw.	"		F
265	294		" " "	"		
	295		" " "	"		
268	296	Fi-kee.	Johnnie Jumper Widow.	1/4 Negro		F
269	297		" " Son (Josh)	1/8 "		M
270	298		" " Daughter	" "		F
305	299		Johnny Usceela	Full Blood		M
306	300		" " Squaw	"		F

CENSUS of the Seminole Indians of Miami Agency, Florida.

on July, 1925, taken by Lucien A. Spencer, Special Commissioner.

NUMBER.		INDIAN NAME.	ENGLISH NAME.	RELATIONSHIP.	DATE OF BIRTH.	SEX.
Last.	Present.					
307	301		Jehnnny Osceola's Child	Full Blood		
308	302		- - -	-		
309	303		- - -	-		
329	304		John Osceola.	-	1882.	M
330	305		- - Squaw.	-		F
331	306		- - Child	-		
332	307		- - -	-		
333	308		- - -	-		
334	309		- - -	-		
271	310		John Pierce	-		M
272	311	Lucy Belegs.	" " Squaw.	1/4 Negro.		F
	312		" " Child.	1/8 "		
302	313		Johnny Willie.	Full Blood	1870.	M
336	314		John Willie	"	1885.	M
337	315		" " Squaw.	"		F
338	316		" " Child.	"		
339	317		" " "	"		
340	318		" " "	"		
341	319		" " "	"		
342	320		" " "	"		
344	321		John Willie (2)	"	1893.	M
290	322		Jese Jim.	"	1883.	M
291	323		" " Squaw.	"		F
292	324		" " Child	"		
293	325		" " "	B		

CENSUS of the Seminole Indians of Miami Agency, Florida.

on July, 1915, taken by Lucien A. Spencer, Special Commissioner.

(Name.)

(Official title.)

NUMBER.		INDIAN NAME.	ENGLISH NAME.	RELATIONSHIP.	DATE OF BIRTH.	SEX.
Last.	Present.					
294	326		Jese Jim's Child	Full Blood		
266	327	E-shen-e-go-tee.	Joseph Billie.	"	1887.	M
267	328		" " Squaw.	"		F
#	349		" " Child	"		
359	329		Lake Wilson.	"		M
360	330		" " Squaw.	"		F
361	331		" " Child	"		
362	332		" " "	"		
363	333		" " "	"		
364	334		" " "	"		
365	335		" " "	"		
366	336		" " "	"		
367	337		" " "	"		
368	338		" " "	"		
369	339		" " "	"		
347	340		Lewis Tucker.	"		M
373	341		Little Charlie Billie.	"		M
115	342		Little Charlie Jumper.	"	1880	M
116	343		" " " Squaw	"		F
117	344		" " " Child	"		
118	345		" " " "	"		
119	346		" " " "	"		
120	347		" " " "	"		
370	348		Little Docter	"	1892.	M
#	350		" " Squaw.	"		F

1058

CENSUS of the Seminole Indians of Miami Agency, Florida.

on July, 1915, taken by Lucien A. Spencer, Special Commisliener.

(Name.) (Official title.)

NUMBER.		INDIAN NAME.	ENGLISH NAME.	RELATIONSHIP.	DATE OF BIRTH.	SEX.
Last.	Present.					
372	351		Little Decter's Daughter	Full Blood		F
	352		" " "	"		F
	353		" " "	"		F
374	354	(Head Man)	Little Jim.	"	1870	M
375	355		" " Squaw.	"		F
376	356		" " Child	"		
377	357		" " "	"		
378	358		" " "	"		
379	359		" " "	"		
381	360		Little Jimmie.			M
358	361		Little John Billie.	B		M
380	362		Little Tiger's Squaw.	"		F
383	363	Ma-cuff-ee-ta.		"		F
393	364		Manny Jumper.	"	1830	F
385	365		Miami Billie.	"	1835	M
394	366		Miami Frank Tiger,	"		M
395	367		" " S " Squaw	"		F
396	368		" " " Child	"		
386	369		Miami Jim.	"	1840	M
388	370		" " Child,	"		
389	371		" " "	"		
390	372		" " "	"		
391	373		" " "	"		
392	374		" " "	"		
310	375		Miami Jenn Tiger	"	1878.	M

CENSUS of the Seminole Indians of Miami, Agency, Florida.
 on July, 1915, taken by Lucien A. Spencer, Special Commissioner.
(Name.) (Official title.)

NUMBER.		INDIAN NAME.	ENGLISH NAME.	RELATIONSHIP.	DATE OF BIRTH.	SEX.
Last.	Present.					
311	376		Miami John Tiger's Squaw Blood	Full		F
312	377		" " " Child	"		
313	378		" " " "	"		
314	379		" " " "	"		
315	380		" " " "	"		
316	381		" " " "	"		
	382		Missie Tiger	"		F
160	383	Ch-to-ge-la-gee.	Mister Dennis.	"		M
161	384		" " Squaw.	"		F
162	385		" " Son	"		M
163	386		" " "	"		M
164	387		" " Daughter	"		F
384	388	Me-ese-hee.		"		F
382	389	Morth-at-ig-nee.		"		F
397	390		Nahah Tiger.	"	1886.	M
399	391		" " Mether	"		F
398	392		" " Squaw.	"		F
400	393		" " Child	"		
401	394		" " "	"		
403	395		Nancy Tiger.	"		F
402	396	Ne-ha.		"		F
408	397		Old Charlie.	"	1840	M
407	398		Old Decter's Squaw.	"		F
409	399		Old Jumper.	"		M
404	400		Old Pelly Parker.	B		F

CENSUS of the Seminole Indians of Miami, Agency, Florida.
 on July, 1915, taken by Lucien A. Spencer, Special Commissioner.
(Name.) (Official title.)

NUMBER.		INDIAN NAME.	ENGLISH NAME.	RELATION- SHIP.	DATE OF BIRTH.	SEX.
Last.	Present.					
406	401		Old Pretty.	Full Breed		F
405	402		Oscar Hall.	"		M
410	403		Philip Billie.	"	1883.	M
411	404		" " Squaw.	"		F
412	405		" " Child	"		
413	406		" " "	"		
	407		" " "	"		
415	408		Robert Osceola's Squaw	"		F
416	409		" " Child	"		
414	410		Ruthie Parker.	"		F
428	411		Sada Tiger.	"		M
429	412		" " Squaw.	"		F
430	413		" " Child	"		
423	414		Sam Billie.	"		M
422	415		Sam Hough.	"	1886.	M
	416		" " Squaw.	"		F
	417		" " Son.	"		M
	418		" " Daughter	"		F
	419		" " "	"		F
	420		" " "	"		F
418	421		Sam Jones.	"		M
417	422		Samsen Snow.	"		M
420	423		Sam Willie.	"	1886.	M
421	424		" " Squaw.	"		F
	425		" " Child.	"		

1061

CENSUS of the Seminole Indians of Miami Agency, Florida.
 on July, 1915, taken by Lucien A. Spencer, Special Commissioner.
(Name.) (Official title.)

NUMBER.		INDIAN NAME	ENGLISH NAME	RELATION- SHIP.	DATE OF BIRTH.	SEX.
Last.	Present.					
424	426	She-y-e-chee (Widow)		Full Bleed		F
425	427	" Child.		"		
426	428	Si-san-gee.		"		F
419	429		Skin Tiger.	"		M
431	430		Small Pox Tommie.	"	1890	M
427	431	Stem-l-hi-coh.		"		F
437	432		Tallahassee (Boy)	"		M
433	433	(Head Man)	Tallahassee Chippe.	"		M
434	434		" " Squaw,	"		F
435	435		" " Child.	"		
436	436		" " "	"		
484	437		Teeth Pull Tiger.	"	1888	M
485	438		" " " Squaw.	"		F
486	439		" " " Child	"		
	440		" " " "	"		
432	441	Te-him-cha.		"		F
460	442		Tobacco Charlie.	"		M
440	443		Tom Billie	"		M
441	444		" " Squaw	"		F
442	445		" B Child	"		
443	446		" " "	"		
444	447		" " "	"		
445	448		" " "	"		
483	449		Tom Jehnnie.	"		M
474	450		Tom Micce	"	1840.	M

CENSUS of the Seminole Indians of Miami, Agency, Florida.
 on July, 19 15, taken by Lucien A. Spencer, Special Commissioner.
(Name.) (Official title.)

NUMBER.		INDIAN NAME.	ENGLISH NAME.	RELATIONSHIP.	DATE OF BIRTH.	SEX.
Last.	Present.					
475	451		Tom Micco's Squaw.	Full Blood		F
476	452		" " Child.	"		
477	453		" " "	"		
478	454		" " "	"		
479	456		" " "	"		
480	457		" " "	"		
481	458		" " "	"		
482	459		" " "	"		
472	460	Ab-teek-ahr.	Tommie Bigelow.	"		M
446	461		Tommie Decter.	"		M
447	462		" " Squaw.	"		F
448	463		" " Child	"		
449	464		" " "	"		
450	465		" " "	"		
462	466		Tommie Decter Billie.	"		M
	467		# Tigertail's Squaw	"		F
473	468		Tommie Jumper.	"		M
451	469		Tommie Lustee.	"		M
452	470		" " Squaw.	"		F
453	471		" " Child	"		
454	472		" " "	"		
455	473		" " "	"		
463	474		Tommie Osceola.	"		M
464	475		" " Child	"		

CENSUS of the Seminole Indians of Miami Agency, Florida.
 on July, 19 15, taken by Lucien A. Spencer, Special Commissioner.
(Name.) (Official title.)

NUMBER.		INDIAN NAME.	ENGLISH NAME.	RELATIONSHIP.	DATE OF BIRTH.	SEX.
Last.	Present.					
465	476		Tommie Osceola's Child	Full Blood		
465	477		" " "	"		
466	478		" " "	"		
467	479		" " "	"		
468	480		" " "	"		
469	481		" " "	"		
470	482		" " "	"		
471	483		" " "	"		
439	484		Tom Smith.	"		M
458	485		Sam Tiger.	"	1860	M
	486		" " Squaw.	"		F
	487		" " Child.	"		
	488		" " "	"		
	489		" " "	"		
459	490		Tony.	"		M
461	491		Tony B.M. Tommie.	"	1896.	M
456	492		Turkey Tiger.	"	1894.	M
438	493		Tunkee Tiger.	"		M
487	494		Wildcat Tiger	"		M
496	495		Willie Billie	"	1875	M
497	496		" " Squaw.	"		F
488	497		Willie John.	"		M
489	498		" " Squaw.	"		F
490	499	Little Gopher	" " Son.	"		M
491	500	Nellie.	" " Daughter	"		F

CENSUS of the Seminole Indians of Miami Agency, Florida.
on July, 19 15, taken by Lucien A. Spencer, Special Commissioner.
(Name.) (Official title.)

NUMBER		INDIAN NAME	ENGLISH NAME	RELATIONSHIP	DATE OF BIRTH	SEX
Last	Present					
492	501	Orna	Willie Jehn's Daughter	Full Blood		F
493	502	Ma-cott-nee	" " "	"		F
494	503	Me-rill-ee.	" " "	"		F
495	504	Mar-ry-lee.	" " "	"		F
517	505		Willie Jumper.	"		M
526	506		Willie Osceola.	"	1899.	M
510	507		Willie Tiger.	"	1870.	M
511	508		" " Squaw.	"		F
519	509		Willie Willie.	"	1889.	M
520	510		" " Squaw.	"		F
521	511		" " Child.	"		
522	512		" " "	"		
523	513		" " "	"		
524	514		" " "	"		
518	515		Willie Willie (2)	"	1894.	M
	516		Willson Tiger.			M
	517		Wilson Billie.			M
498	518		Wilson Cypress.	"	1883.	M
499	519		" " Squaw.	"		F
	520		" " Child	"		
	521		" " "	"		
	522		# Willie Jim.	"		M
500	523		Witke Jim	"		M
506	524		# Walter Tiger	"	1883.	M
507	525		# # " Squaw	"		F

CENSUS of the Seminole Indians of Miami Agency, Florida.
 on July, 19 15, taken by Lucien A. Spencer, Special Commissioner.
(Name.) (Official title.)

NUMBER.		INDIAN NAME.	ENGLISH NAME.	RELATIONSHIP.	DATE OF BIRTH.	SEX.	
First	Present						
508	526		#Walter Tiger's Child	Full Blood			
509	527		# " " "	"			
512	528		# Water Turkey.	"	1875.	M	
513	529		# " " Squaw.	"		F	
514	530		# " " Child	"			
515	531		# " " "	"			
516	532		# " " "	"			
525	533		# Whip Jim.	"		M	
501	534		# Whitney Cypress.	"	1885.	M	
502	535		# " " Squaw	"			
503	536		# " " Child	"			
504	537		# " " "	"			
505	538		# " " "	"			
531	539		Young Temmie	"		M	
532	540		" " Squaw.	"		F	
533	541		" " Child	"			
	542		Young Tom Tiger.	"	1895.	M	
527	543		Young Tony.	"	1880.	M	
528	544		" " Squaw.	"		F	
529	545		" " Child.	"			
530	546		" " "	"			
	547	# Mep-e-hal-choe.	#	"		F	
	548		# Old Martha Tiger.	"		F	
	549	# She-lode-cah.	#	"		M	
	550 to 578	(inclusive) Unnamed Widows and Orphans.					

1066

JUL 3 1916

5-128

CENSUS of the Florida Seminole Indians of Miami Agency, Florida.

on June 30, 1916, taken by Lucien A. Spencer, Special Commissioner.

(Name.)

(Official title.)

NUMBER.		INDIAN NAME.	ENGLISH NAME.	RELATIONSHIP.	DATE OF BIRTH.	SEX.
Last.	Present.					
1	1		Abraham Lincoln	Full Blood	1894	M
2	2		Amy Parker	"		F
3	3		Ben Franklin	"	1886	M
4	4		Ben Parker	"		M
5	5		Big Charley	"		M
6	6		Big face	"	1898	M
7	7	Shi-lock-kee	Billie Bolega	1/2 Negro	1862	M
13	8		Billie	Full Blood		M
13	9		Billie Buck	"	1850	M
14	10		" " Squaw	"		F
15	11		" " Child	"		
16	12		" " "	"		
17	13		" " "	"		
18	14		" " "	"		
19	15		Billie Buckhorn	"		M
20	16		" " Squaw	"		F
21	17		" " Child	"		
22	18		" " "	"		
23	19		" " "	"		
24	20		Billie Buster	"		M
25	21		Billie Charley	"	1875	M
26	22		" " Squaw	"		F
27	23		" " Child	"		M
	24		" " "	"		F
28	25		Billie Charley (2)	"	1898	M

CENSUS of the Florida Seminoles Indians of Miami Agency, Florida.
 on June 30, 1916, taken by Lucien A. Spencer, Special Commissioner.
(Name.) (Official title.)

NUMBER		INDIAN NAME	ENGLISH NAME	RELATIONSHIP	DATE OF BIRTH	SEX
Last.	Present.					
29	26	(Head Man)	Billie Conepatchie	Full Blood	1860	M
30	27	Nancy	" " Squaw	"		F
31	28	Belle	" " Child	"		F
32	29	Annie	" " "	"		F
33	30		" " "	"		F
	31		" " "	"		M
	32		" " "	"		M
	33		" " "	"		M
34	34		Billie Connie	"	1893	M
	35		" " Squaw	"		F
35	36		Billie doctor's Daughter	"		F
36	37		Billie Doctor Johnny	"	1892	M
37	38	Hotulcahalsee	Billy Fessell	"	1846	M
38	39	Hi-pi-e-tee	" " Squaw	"		F
40	40		Billy Ham's Widow.			F
41	41		Billy Harney	"		M
42	42		Billy Homespun	"	1888	M
43	43		" " Squaw	"		F
44	44		" " Child	"		M
45	45		" " "	"		M
46	46		" " "	"		M
47	47		" " "	"		F
48	48		Billy Jim	"	1886	M
49	49		" " Squaw	"		F
50	50		" " Child	"		M

CENSUS of the Florida Seminoles Indians of Miami Agency, Florida
on June 30, 1916, taken by Lucien A. Spencer, Special Commissioner.

NUMBER.		INDIAN NAME.	ENGLISH NAME.	RELATIONSHIP.	DATE OF BIRTH.	SEX.
Last.	Present.					
51	51		Billie Jim's Child	Full Blood		M
52	52		" " "	"		F
53	53		Billy Jim (2)	"	1896	M
54	54		Billy McKinley	"	1895	M
55	55	(Head Man)	Billy Motloe	"	1853	M
56	56		" " Child	"		F
57	57		Billy Osceola	"	1893	M
58	58		Billy Roberts Osceola	"	1875	M
59	59		" " " Squaw	"		F
60	60		" " " "	"		M
61	61		" " " "	"		M
62	62		" " " "	"		F
63	63	(Head Man)	Billy Smith	"	1850	M
64	64		" " Squaw	"		F
65	65		" " Child	"		M
66	66		" " "	"		M
67	67		" " "	"		M
68	68		" " "	"		F
69	69		" " "	"		F
71	70		Billie Stewart	"	1875	M
72	71		" " Squaw	"		F
73	72		" " Child	"		M
74	73		" " Mother	"		F
75	74	(Head Man)	Billie Tom	"		M
76	75		Billie Tucker	"	1881	M

CENSUS of the Florida Seminole Indians of Miami Agency, Fla.,
 on June 30, 1916 taken by Lucien A. Spencer, Special Commissioner.

NUMBER.		INDIAN NAME.	ENGLISH NAME.	RELATIONSHIP.	DATE OF BIRTH.	SEX.
Last.	Present.					
77	76		Billie Tuskenuggee	Full Blood		M
78	77		Blind Tom	"	1835	M
79	78		Brown Tiger	"	1886	M
80	79		Charlie Billie	"		M
81	80		" " Squaw	"		F
82	81		" " Child	"		M
83	82		" " "	"		F
	83		" " "	"		M
84	84		Charlie Billie (2)	"	1890	M
85	85		Charlie Buster	"	1875	M
86	86		" " Squaw	"		F
87	87		" " Child	"		M
88	88		" " "	"		M
89	89		" " "	"		F
90	90		" " "	"		F
91	91		Charlie Carey	"	1899	M
92	92		Charlie Cypress	"		M
93	93	Lee	" " Squaw	"		F
94	94	Little Charley	" " Child	"		M
95	95		" " "	"		F
96	96		" " "	"		F
97	97		" " "	"		F
	98		" " "	"		M
98	99		Charley Dixie	Half Negro	1870	M
99	100		" " Squaw	Full Blood		F

1070

CENSUS of the Florida Seminole Indians of Wiahi Agency, Fla.,
on June 30, 1916, taken by Lucien A. Spencer, Special Commissioner.
(Name.) (Official title.)

NUMBER.		INDIAN NAME.	ENGLISH NAME.	RELATION- SHIP.	DATE OF BIRTH.	SEX.
Last.	Present.					
100	101		Charley Dixie's Child	negro		M
101	102		" " "	"		M
102	103		" " "	"		M
103	104		" " "	"		F
104	105		Charley Doctor	Full Blood	1890	M
105	106		" " Squaw	"		F
106	107		" " Child	"		M
107	108		" " "	"		M
108	109		" " "	"		F
109	110		Charlie Fewell	"	1863	M
110	111	E-lic-chee	" " Child	"		M
111	112	Chock-o-lot-ee	" " "	"		M
113	113		Charlie Jumper's widow	"		F
114	114		" " Child	"		F
115	115		" " "	"		F
116	116		Charley Micco	"		M
117	117		Charley Osceola's Widow	"		F
118	118		Charley Peacock	"		M
119	119		Charley Snow	"		M
120	120		Charlie Tiger	"	1885	M
121	121		Charley Tigertail	"		M
122	122		" " Squaw	"		F
122	123		" " Mother	"		F
123	124		" " Sister	"		F
124	125		Charlie Tommie (1)	"		M

CENSUS of the Florida Seminole Indians of Miami Agency, Fla.
 on June 30, 1916 taken by Lucian A. Spencer, Special Commissioner.
(Name.) (Official title.)

NUMBER.		INDIAN NAME.	ENGLISH NAME.	RELATION- SHIP.	DATE OF BIRTH.	SEX.
Last.	Present.					
125	126		Charlie Tommie's Squaw	Full Blood		F
126	127	O-pi-eet-see	" " Child	"		F
127	128		" " "	"		M
	129		" " "	"		F
128	130		Charlie Tommy (3)	"	1880	M
129	131		Charley Willie	"	1865	M
130	132		" " Squaw	"		F
131	133		" " Child	"		F
132	134		" " "	"		F
135	135		" " "	"		F
135	136		Coffee Copher	"		M
136	137		" " Squaw	"		F
137	138	Su-chee	" " Child	"		F
138	139	Man-chee	" " "	"		F
139	140	To-lo-chee	" " "	"		F
140	141	Dan	" " "	"		M
	142	Willie	" " "	"		M
	143	Billy	" " "	"		M
	144	Carlisle Jim	" " "	"		M
141	145		Coffee Tiger's Squaw	"		F
143	146		Cologne Doctor	"		M
144	147		Cooter Jumper	"	1888	M
149	148		Cuffney Tiger	"	1881	M
150	149	Na-ha-see	" " Squaw	"		F
151	150		" " Child	"		M

CENSUS of the Florida Seminoles Indians of Miami, Agency, Fla.
 on June 30, 1916, taken by Lucien A. Spencer, Special Commissioner.
(Name.) (Official title.)

NUMBER.		INDIAN NAME.	ENGLISH NAME.	RELATIONSHIP.	DATE OF BIRTH.	SEX.
Last.	Present.					
152	151		Cypress Tiger	Full Blood	1833	M
153	152		Dan Parker	1/8 negro		M
155	153		" " Sister,	"		F
156	154		" " "	"		F
157	155		Dave Poole Tiger	Full Blood	1885	M
158	156		" " " Squaw	"		F
159	157		" " " Child	"		M
160	158		" " " "	"		F
161	159		DeSoto Tiger's Widow	"		F
162	160		" " " Child	"		M
163	161		Dick Smith	"		M
164	162		" " " Squaw	"		F
165	163		" " " Child	"		M
166	164		Doctor Charlie	"	1880	M
167	165		" " " Squaw	"		F
168	166		" " " "	"		M
169	167	Wit-kee	Doctor Jim's Boy	"		M
170	168		Doctor Jim's Squaw	"		F
171	169		" " " Child	"		M
172	170		" " " "	"		M
173	171		" " " "	"		M
174	172		" " " "	"		F
175	173		Doctor John Billy	"		M
176	174		" " " Squaw	"		F
177	175		" " " Child	"		M

CENSUS of the Florida Seminole Indians of Miami Agency, Fla.
 on June 30, 1916, taken by Lucien A. Spencer, Special Commissioner.
 (Name.) (Official title.)

NUMBER.		INDIAN NAME.	ENGLISH NAME.	RELATIONSHIP.	DATE OF BIRTH.	SEX.
Last.	Present.					
178	176	(Head man)	Doctor Johnny	Full Blood		M
179	177	"	" Squaw	"		F
180	178	"	" Child	"		M
181	179	"	" " "	"		M
182	180	"	" " "	"		F
183	181	"	Doctor Tiger	"	1860	M
184	182	"	Doctor Tommy's Squaw	"		F
185	183	"	" Child	"		F
186	184	"	" " "	"		F
187	185	"	" " "	"		M
188	186	"	" " "	"		M
189	187	"	Duncan	"		M
190	188	"	Eli Morgan	"		M
191	189	(Aia)	Etta Tiger	"		F
192	190	(Rope)	Frank Cypress (1)	"	1892	M
	191	"	Frank Cypress (2)	"		M
195	192	"	Frank Doctor	"		M
196	193	"	Frank Stranahan	"	1896	M
197	194	"	Frank Tiger's Widow	"		F
198	195	"	" Child	"		M
199	196	"	" " "	"		M
200	197	"	" " "	"		F
	198	"	" " "	"		F
201	199	"	Frank Tiger (2)	"	1890	M
202	200	"	Frank Tigertail	"		M

CENSUS of the Florida Seminole Indians of Miami, Agency, Fla.
 on June 30, 1916, taken by Lucien A. Spencer, Special Commissioner.
(Name.) (Official title.)

NUMBER.		INDIAN NAME.	ENGLISH NAME.	RELATION- SHIP.	DATE OF BIRTH.	SEX.
Last.	Present.					
203	201		Frank Tigertail's Squaw	Full Blood		F
204	202		" " Child	"		M
205	203		Frank Tommy	"	1890	M
206	204		Frank Willie	"	1882	M
207	205		" " Squaw	"		F
208	206		" " Child	"		M
209	207		" " "	"		M
210	208		" " "	"		F
211	209	Funko	Full blood negress			F
212	210		Futch Cypress	Full Blood	1870	M
213	211		" " Squaw	"		F
214	212		" " Child	"		M
215	213		" " "	"		M
216	214		" " "	"		F
217	215	Fi-lan-a-bee		"		F
218	216		George Hendry Jim	"	1893	M
219	217		George Hendry Osceola	"		M
220	218		" " " Squaw	"		F
221	219		" " " Child	"		M
222	220		" " " "	"		F
223	221		George Osceola	"	1890	M
224	222		" " Squaw	"		F
225	223		" " Child	"		M
	224		" " "	"		F
226	225		Ginger Snaps	"		M

CENSUS of the Florida Seminoles Indians of Miami, Agency, Fla.
 on June 30, 1916, taken by Lucien A. Spencer, Special Commissioner.
 (Name.) (Official title.)

NUMBER.		INDIAN NAME.	ENGLISH NAME.	RELATION- SHIP.	DATE OF BIRTH.	SEX.
Last.	Present.					
227	226		Girtman Billy	Full Blood	1890	M
228	227		Grover Billy	"	1896	M
228	228		Grover Doctor	"		M
230	229		Harry Doctor	"	1893	M
231	230		" " Squaw	"		F
232	231		" " Child	"		M
	232		Hattie Tiger	"	1899	F
233	233		Henry Clay	"	1870	M
234	234		" " Squaw	"		F
235	235		" " Child	"		M
236	236		" " "	"		M
237	237		" " "	"		F
	238		" " "	"		F
238	239		Henry Homespun	"	1890	M
239	240		Henry Parker	"		M
240	241		Hilliard	"		M
241	242	Hi-ti-gee		"		F
242	243	Hu-a-tee		"		F
243	244		Harry Parker	"		M
244	245		" " Squaw	"		F
245	246		" " Child	"		F
246	247		" " "	"		F
247	248		Ingram Billy	"	1890	M
248	249		" " Squaw	"		F
249	250		" " Child	"		M

CENSUS of the Florida Seminole Indians of Miami Agency, Fla.
 on June 30, 1916, taken by Lucien A. Spencer, Special Commissioner.
(Name.) (Official title.)

NUMBER.		INDIAN NAME.	ENGLISH NAME.	RELATIONSHIP.	DATE OF BIRTH.	SEX.
Last.	Present.					
251	251		Ingram Billy's Child	Full Blood		F
250	252		Ingram Charley	"	1892	M
251	253		Ingram Tiger	"	1890	M
252	254		Jack Buster	"	1880	M
253	255		" " Child	"		M
254	256		Jack Osceola	"	1894	M
255	257		Jackson Charley	"		M
256	258		Jack Tigertail	"	1876	M
257	259		" " Squaw	"		F
258	260		" " Child	"		M
259	261		" " "	"		M
260	262		" " "	"		F
261	263		" " "	"		F
262	264		Jimmy Gopher,	"	1872	M
263	265	Futcha	" " Child	"		F
265	266		Jack Tommy	"	1892	M
266	267		Janie Tommy	"	1895	F
267	268		Jim Joy Osceola	"	1894	M
268	269		Jimmie Billy	"	1895	M
269	270		Jimmy Henry	"	1893	M
270	271		Jim Osceola	"	1855	M
271	272		" " Child	"		F
272	273		" " "	"		M
273	274		" " "	"		M
274	275		Jinnie Tiger	"	1883	M

CENSUS of the Florida Seminole Indians of Miami Agency, Fla.
 on June 30, 1916, taken by Lucien A. Spencer, Special Commissioner.
(Name.) (Official title.)

NUMBER.		INDIAN NAME.	ENGLISH NAME.	RELATIONSHIP.	DATE OF BIRTH.	SEX.
Last.	Present.					
275	276		Jim Tiger	Full Blood	1876	M
276	277		" " Squaw	"		F
277	278		" " Child	"		M
278	279		" " "	"		M
279	280		" " "	"		F
280	281		" " "	"		F
281	282		Jim Truitt	"	1895	M
282	283		Jim Tuakenuggee	"	1845	M
284	284		Jirmy Willie	"	1890	M
285	285		Joe Bowers	"		M
286	286		" " Squaw	"		F
287	288		" " Child	"		M
288	288		" " "	"		M
289	289		" " "	"		F
290	290		" " Grandmother	"		F
291	291		John Billy (1)	"	1853	M
292	292		" " (2)	"	1890	M
293	292		" " Squaw	"		F
294	294		" " Child	"		M
295	295		" " "	"		M
296	296	Fi-kee	Johnny Jumper's Widow	1/4 negro		F
297	297	Josh Platt	" " " Child	1/8 "	1904	M
298	298	Stella	" " " "	"	1900	F
299	299		Johnny Osceola	Full Blood		M
300	300		" " Squaw	"		F

CENSUS of the Florida Seminole Indians of Miami Agency, Fla. on June 30, 1916 taken by Lucien A. Spencer, Special Commissioner.

NUMBER.		INDIAN NAME.	ENGLISH NAME.	RELATIONSHIP.	DATE OF BIRTH.	SEX.
Last.	Present.					
301	301	Jack Mott	John ^{ny} Osceola's Child, Blood	Full		M
302	302	Sam Pins	" " "	"		M
303	303		" " "	"		F
	304		" " "	"		M
304	305		John Osceola	"	1882	M
305	306		" " Squaw	"		F
306	307		" " Child	"		M
307	308		" " "	"		M
308	309		" " "	"		F
309	310		" " "	"		F
311	311	Lucy Bolegs	John Pierce's Widow	"		F
312	312	Mocanoa	" " Child	"		F
	313	Louise	" " "	"		F
	314	Carlisle	" " "	"		M
313	315		Johnny Willie	"	1870	M
314	316		John Willie (1)	"	1885	M
315	317		" " Squaw	"		F
316	318		" " Child	"		M
317	319		" " "	"		M
318	320		" " "	"		M
319	321		" " "	"		M
320	322		" " "	"		F
	323		" " "	"		F
321	324		John Willie (2)	"	1893	M
322	325		Jose Jim	"	1883	M

CENSUS of the Florida Seminoles Indians of Miami Agency, Fla.
 on June 30, 1916, taken by Lucien A. Spencer, Special Commissioner.
(Name.) (Official title.)

NUMBER.		INDIAN NAME.	ENGLISH NAME.	RELATIONSHIP.	DATE OF BIRTH.	SEX.
Last.	Present.					
327	326	E-shon-o-go-tee.	Joseph Billie	Full Blood	1887	M
328	327		" " Squaw	"		F
329	328		Lake Wilson	"	1876	M
330	329		" " Squaw	"		F
331	330		" " Child	"		M
332	331		" " "	"		M
333	332		" " "	"		M
334	333		" " "	"		M
335	334		" " "	"		M
336	335		" " "	"		F
337	336		" " "	"		F
338	337		" " "	"		F
339	338		" " "	"		F
340	339		Lewis Tucker,	"	1876	M
341	340		Little Charlie Billy	"	1897	M
342	341		Little Charley Jumper	"	1880	M
343	342		" " " Squaw	"		F
344	343		" " " Child	"		M
345	344		" " " "	"		M
346	345		" " " "	"		F
347	346		" " " "	"		F
348	347		Little Doctor	"	1892	M
349	348		" " Squaw	"		F
351	349		" " Child	"		F
352	350		" " "	"		F

CENSUS of the Florida Seminole Indians of Miami Agency, Fla.,
 on June 30, 1916, taken by Lucien A. Spencer, Special Commissioner.
 (Name.) (Official title.)

NUMBER.		INDIAN NAME.	ENGLISH NAME.	RELATION- SHIP.	DATE OF BIRTH.	SEX.
Last.	Present.					
353	351		Little Doctor's Child	Full Blood		F
354	352	(Head Man)	Little Jim	"	1870	M
355	353		" " Squaw	"		F
356	354		" " Child	"		M
357	355		" " "	"		M
358	356		" " "	"		M
359	357		" " "	"		F
360	358		Little Jimmie	"		M
361	359		Little John Billy	"		M
362	360		Little Tiger's Squaw	"		F
363	361	Ma-cuff-ee-ta.		"		F
365	362		Miami Billy	"	1835	M
	363		" " Squaw	"		F
	364		" " Child	"		M
	365		" " "	"		M
	366		" " "	"		F
366	367		Miami Frank Tiger	"		M
367	368		" " " Squaw	"		F
368	369		" " " Child	"		M
369	370		Miami Jim	"	1840	M
370	371		" " Child	"		M
371	372		" " "	"		M
372	373		" " "	"		M
373	374		" " "	"		F
374	375		" " "	"		F

CENSUS of the Florida Seminole Indians of Miami Agency, Fla.
 on June 30, 1916, taken by Lucien A. Spencer, Special Commissioner.
(Name.) (Official title.)

NUMBER.		INDIAN NAME.	ENGLISH NAME.	RELATIONSHIP.	DATE OF BIRTH.	SEX.
Last.	Present.					
375	376		Miami John Tiger,	Full Blood	1878	M
376	377		" " " Squaw	"		F
377	378		" " " Child	"		M
378	379		" " " "	"		M
379	380		" " " "	"		M
380	381		" " " "	"		F
381	382		" " " "	"		F
382	383		Missie Tiger	"	1899	F
383	384	Ch-to-go-la-gee	Mister Dennis	"	1856	M
384	385	(divorced)	" " Squaw	"		F
385	386	Henry Brooker	" " Child	"		M
386	387		" " "	"		M
387	388		" " "	"		F
388	389	MO-ese-hee		"		F
389	390	Mo-po-hal-chee		"		F
389	391	Morth-et-ig-nee		"		F
390	392		Nahah Tiger	"	1886	M
392	393	Lucy	" " Squaw	"		F
393	394		Nancy Tiger	"		F
396	395	No-ha		"		F
397	396		Old Charlie	"	1840	M
398	397		Old Doctor's Squaw	"		F
399	398		Old Jumper	"		M
400	399		Old Nellie	"		F
400	400		Old Polly Parker	"		F

1082

CENSUS of the Florida Seminole Indians of Miami Agency, Fla.

on June 30, 1916, taken by Lucien A. Spencer, Special Commissioner.

NUMBER.		INDIAN NAME.	ENGLISH NAME.	RELATIONSHIP.	DATE OF BIRTH.	SEX.
Last.	Present.					
548	401		Old wartha Tiger.	Full Blood		F
401	402		Old Pretty	"		F
402	403		Oscar Hall	"	1883	M
403	404		Philip Billie	"	1883	M
404	405		" " Squaw	"		F
405	406		" " Child	"		M
406	407		" " "	"		M
407	408		" " "	"		F
408	409		Robert Osceola's Squaw	"		F
409	410		" " Child	"		M
410	411		Ruthie Parker	"		F
411	412		Sada Tiger	"		M
412	413		" " Squaw	"		F
413	414		" " Child	"		M
414	415		Sam Billie	"		M
415	416		Sam Hough	"	1883	M
416	417		" " Squaw	"		F
417	418		" " Child	"		F
418	419		" " "	"		F
419	420		" " "	"		M
420	421		" " "	"		M
421	422		Sam Jones.	"		M
	423		Samson Samson	"		M
422	424		Samson Snow	"		M
423	425		Sam Willie	"	1886	M

CENSUS of the Florida Seminola Indians of Miami Agency, Fla.
 on June 30, 1916, taken by Lucien A. Spencer, Special Commissioner.

NUMBER.		INDIAN NAME.	ENGLISH NAME.	RELATIONSHIP.	DATE OF BIRTH.	SEX.
Last.	Present.					
424	426		Sam Willie's Squaw	Full Blood		F
425	437		" " Child	"		M
426	428	She-y-o-chee		"		F
427	429	" Child		"		M
549	430	Sho-lode-caw		"		M
428	431	Si-san-gee		"		F
429	432		Skin Tiger	"		M
430	433		Small Pox Tomie	"	1890	M
431	434	Stem-l-hi-coh		"		F
432	435		Tallahassee	"	1900	M
433	436	(Head man)	Tallahassee Chippe	"		M
434	437		" " Squaw	"		F
435	438		" " Child	"		M
436	439		" " "	"		M
437	440		Teeth Pull Tiger	"	1888	M
438	441		" " " Squaw	"		F
439	442		" " " Child	"		M
440	443		" " " "	"		FD
441	444	Te-him-cha		"		F
467	445		Tigertails widow	"		F
442	446		Tobacco Charley	"		M
443	447		Tox Billy	"		M
444	448		" " Squaw	"		F
445	449		" " Child	"		M
446	450		" " "	"		M

CENSUS of the Florida Seminole Indians of Miami Agency, Fla.,
 on June 30, 1916, taken by Lucien A. Spencer, Special Commissioner.

NUMBER.		INDIAN NAME.	ENGLISH NAME.	RELATIONSHIP.	DATE OF BIRTH.	SEX.
Last.	Present.					
447	451		Tom Billie's Child	Full Blood		F
448	452		" " "	"		F
449	453		Tom Johnny	"		M
450	454		Tom Micco	"	1840	M
451	455	Mocach	" " Squaw	"	1846	F
457	456	Suste	" " Child	"	1876	F
458	457		" " "	"	1901	F
459	458		" " "	"		F
460	459	Ah-took-ar	Tommy Bigelow	"		M
461	460		Tommy Doctor,	"		M
462	461		" " Squaw	"		F
463	462		" " Child	"		M
464	463		" " "	"		M
465	464		" " "	"		F
466	465		Tommy Doctor Billy	"		M
468	466		Tommy Jumper	"		M
469	468		Tommy Lustee	"		M
470	468		" " Squaw	"		F
471	469		" " Child	"		M
472	470		" " "	"		M
473	471		" " "	"		M
472	472		" " "	"		F
474	473		Tommy Osceola	"		M
475	474		" " Child	"		M
476	475		" " "	"		M

CENSUS of the Florida Seminole Indians of Miami Agency, Fla.
 on June 30, 1916, taken by Lucien A. Spencer, Special Commissioner,
(Name.) (Official title.)

NUMBER.		INDIAN NAME.	ENGLISH NAME.	RELATIONSHIP.	DATE OF BIRTH.	SEX.
Last.	Present.					
477	476		Tommy Osceola's Child	Full Blood		M
478	477		" " "	"		M
479	478		" " "	"		M
480	479		" " "	"		M
481	480		" " "	"		F
482	481		" " "	"		F
483	482		" " "	"		F
484	483		Tom Smith	"		M
	484		Tom Tiger's Widow	"		F
	485		" " "	"		F
	486		" " "	"		F
	487		" " "	"		F
485	488		Tom Tiger (2)	"	1860	M
486	489		" " Squaw	"		F
487	490		" " Child	"		M
488	491		" " "	"		F
489	492		" " "	"		F
	493		Tom Tiger (3)	"	1894	M
490	494		Tony	"	1898	M
491	495		Tony B.M. Tommy	"	1894	M
	496		Tudie Tiger	"	1900	F
493	497		Turkey Tiger	"	1894	M
493	498		Tunkee Tiger	"		M
524	499		Walter Tiger	"	1883	M
525	500		" " Squaw	"		F

CENSUS of the Florida Seminole Indians of Miami Agency, Fla. on June 30, 1916, taken by Lucien A. Spencer, Special Commissioner.

Table with columns: NUMBER (Last, Present), INDIAN NAME, ENGLISH NAME, RELATIONSHIP, DATE OF BIRTH, SEX. Rows include individuals like Walter Tiger's Child, Water Turkey, Sallie Kennon, Anna, Willie Jumper, Willie Osceola, and Willie Tiger.

CENSUS of the Florida Seminole Indians of Miami Agency, Fla.
 on June 30, 1916, taken by Lucien A. Spencer, Special Commissioner.

NUMBER.		INDIAN NAME.	ENGLISH NAME.	RELATIONSHIP.	DATE OF BIRTH.	SEX.
Last.	Present.					
508	526		Willie Tiger's Squaw	Full Blood		F
515	527		Willie Willie	"	1894 b	M
516	528		Willson Tiger	"		M
	529		" " Squaw	"		F
517	530		Wilson Billie	"	1891	M
518	531		Wilson Cypress	"	1883	M
519	532	Ruby	" " Squaw	"		F
520	533		" " Child	"		M
521	534		" " "	"		F
522	535		Willie Jim	"		M
523	536		Witkee Jim	"		M
539	537		Young Tommy	"		M
540	538		" " Squaw	"		F
541	539		" " Child	"		M
	540		" " "	"		F
542	541		young Tom Tiger	"		M
543	542		Young Tony	"		M
544	543		" " Squaw	"		F
545	544		" " Child	"		M
546	545		" " "	"		M

546 to 534 (inclusive) unnamed widows and orphans

N.B. The foregoing census shows a lesser number of Seminoles than that of 1915. This does not mean a decrease but is due to several names being stricken from the lists owing to the Indians using different names in different localities and duplicates are being weeded out as fast as found.

CENSUS of the Florida Seminole Indians of Miami Agency, Fla.

on June 30, 1917, taken by Lucien A. Spencer, Special Commissioner
(Name.) (Official title.)

NUMBER.		INDIAN NAME.	ENGLISH NAME.	RELATIONSHIP.	DATE OF BIRTH.	SEX.
Last.	Present.					
1	1		Abraham Lincoln	full blood	1894	M
	2		Aia Tiger	"	1898	F
2	3		Any Parker	"		F
3	4		Ben Franklin	"	1886	M
4	5		Ben Parker	"		"
	6		Ben Wells	"	1904	M
	7		" " Sister	"	1906	F
5	8		Big Charley	"	1891	M
6	9		Big Face	"	1898	M
7	10	Spi-lock-kee	Billie Bolags	1/2 negro full blood	1862	M
8	11		Billie	full blood		M
9	12		Billie Buck	"	1850	M
10	13		" " Squaw	"		F
11	14		" " Child	"		M
12	15		" " "	"		M
13	16		" " "	"		M
14	17		" " "	"		F
15	18		Billie Buckhorn	"		M
16	19		" " Squaw	"		F
17	20		" " Child	"		M
18	21		" " "	"		M
19	22		" " "	"		F
20	23		Billie Buster	"	1866	M
21	24		Billie Charley	"	1875	M
22	25		" " Squaw	"		F

JUL 16 1917

CENSUS of the Florida Seminole Indians of Miami Agency, Fla.,
 on June 30, 1917, taken by Lucien A. Spencer, Special Commissioner.
(Name.) (Official title.)

NUMBER.		INDIAN NAME.	ENGLISH NAME.	RELATIONSHIP.	DATE OF BIRTH.	SEX.
Last.	Present.					
23	26		Billie Charlie's Child	full blood		M
24	27		" " "	"		F
25	28		Billie Charley (2)	"	1898	M
26	29	(Head Man)	Billie Conepatchie	"	1860	M
27	30	Nancy	" " Squaw	"		F
28	31	Belle	" " Child	"		F
29	32	Annie	" " "	"		F
30	33		" " "	"		F
31	34		" " "	"		M
32	35		" " "	"		M
34	36		Billie Connie	"	1893	M
35	37		" " Squaw	"		F
	38		Billie Doctor	"	1856	M
36	39		" " Daughter	"		F
37	40		Billie Doctor Johnny	"	1893	M
38	41	Hotulcahalsee	Billy Fewell	"	1846	M
39	42	Hi-pi-e-tee	" " Squaw	"		F
40	43		Billie Ham's Widow	"		F
41	44		Billie Harney	"		M
42	45		Billie Homespun	"	1888	M
43	46		" " Squaw	"		F
44	47		" " Child	"		M
45	48		" " "	"		M
46	49		" " "	"		M
47	50		" " "	"		F

1090

CENSUS of the Florida Seminole Indians of Miami Agency, Fla.,
on June 30, 1917, taken by Lucien A. Spencer, Special Commissioner,
(Name.) (Official title.)

NUMBER.		INDIAN NAME.	ENGLISH NAME.	RELATION- SHIP.	DATE OF BIRTH.	SEX.
Last.	Present.					
48	51		Billy Jim	full blood	1886	M
49	52		" " Squaw	"		F
50	53		" " Child	"		M
51	54		" " "	"		M
52	55		" " "	"		F
53	56		Billy Jim (2)	"	1896	M
54	57		Billy McKinley	"	1895	M
55	58	(Head Man)	Billie Motloe	"	1853	M
56	59	Jack	" " Son	"	1894	M
	60	Peter	" " "	"	1900	M
57	61		Billie Osceola	"	1892	M
58	62		Billie Roberts Osceola	"	1875	M
59	63		" " " Squaw	"		F
60	64		" " " Child	"		M
62	65		" " " "	"		M
62	66		" " " "	"		F
63	67	(Head Man)	Billy Smith	"	1850	M
64	68		" " Squaw	"		F
65	69		" " Child	"		M
66	70		" " "	"		M
67	71		" " "	"		M
68	72		" " "	"		F
69	73		" " "	"		F
	74		" " Mother	"	1825	F
70	75		Billie Stewart	"	1875	M

CENSUS of the Florida Seminole Indians of Miami Agency, Fla.,
 on June 30, 1917, taken by Lucien A. Spencer, Special Commissioner
(Name.) (Official title.)

NUMBER.		INDIAN NAME.	ENGLISH NAME.	RELATIONSHIP.	DATE OF BIRTH.	SEX.
Last.	Present.					
71	76		Billie Stewart's squaw	full blood	1881	F
72	77		" " Daughter	"	1898	F
73	78		" " Mother	"	1840	F
74	79	(Head Man)	Billie Tom	"		M
75	80		Billie Tucker	"	1881	M
	81		" " Mother	"	1861	F
	82		" " Sister	"	1881	F
	83		" " "	"	1898	F
	84		" " Brother	"	1902	M
76	85		Billie Tuskenugge	"		M
77	86		Blind Tom	"	1835	M
78	87		Brown Tiger	"	1886	M
	88		Brown Tommy	"	1899	M
79	89		Charlie Billie	"		M
80	90		" " Squaw	"		F
81	91		" " Child	"		M
82	92		" " "	"		F
83	93		" " "	"		M
84	94		Charlie Billie (2)	"	1890	M
85	95		Charlie Buster	"	1875	M
86	96		" " Squaw	"		F
87	97		" " Child	"		M
88	98		" " "	"		M
89	99		" " "	"		F
90	100		" " "	"		F

CENSUS of the Florida Seminole Indians of Miami Agency, Fla.,
 on June 30, 1917, taken by Lucien A. Spencer, Special Commissioner.
(Name.) (Official title.)

NUMBER		INDIAN NAME	ENGLISH NAME	RELATIONSHIP	DATE OF BIRTH	SEX
Last	Present					
91	101		Charlie Carey	full blood	1899	M
92	102		Charlie Cypress	"		M
93	103	Lee	" " Squaw	"		F
94	104	Little Charlie	" " Child	"		M
95	105		" " "	"		M
96	106		" " "	"		F
97	107		" " "	"		F
98	108		" " "	"		M
99	109		Charlie Dixie	1/2 negro	1870	M
100	110		" " Squaw	full blood		F
101	111		" " Child	1/2 negro		M
102	112		" " "	"		M
103	113		" " "	"		M
104	114		" " "	"		F
105	115		Charlie Doctor	full blood	1890	M
106	116		" " Squaw	"		F
107	117		" " Child	"		M
108	118		" " "	"		M
109	119		" " "	"		F
110	120		Charlie Fewell	"	1863	M
111	121	E-lic-chee	" " Child	"		M
112	122	Chock-o-lot-ee	" " "	"		M
113	123		Charlie Jumper's Widow	"		F
114	124		" " Child	"		F
115	125		" " "	"		F

CENSUS of the Florida Seminole Indians of Miami, Agency, Fla.,
 on June 30, 1917, taken by Lucien A. Spencer, Special Commissioner,
 (Name.) (Official title.)

NUMBER.		INDIAN NAME.	ENGLISH NAME.	RELATION- SHIP.	DATE OF BIRTH.	SEX.
Last.	Present.					
116	126		Charlie Micco	full blood	1892	M
	127		" " Squaw	"	1896	F
	128		" " Child	"	1913	M
	129		" " "	"	1914	M
117	130		Charlie Osceola's Widow	"		F
118	131		Charlie Peacock	"		M
119	132		Charlie Snow	"	1900	M
120	133		Charlie Tiger	"	1885	M
121	134		Charlie Tigertail	"		M
122	135		" " Squaw	"	1899	F
	136		" " Child	"	1916	M
123	137		" " Mother	"		F
124	138		" " Sister	"		F
125	139		Charlie Tommy (1)	"		M
126	140		" " Squaw	"		F
127	141	O-pi-see-see	" " Child	"	1895	F
128	142		" " "	"		F
129	143		" " "	"		F
130	144		Charlie Tommy (2)	"	1880	M
131	145		Charlie Willie	"	1865	M
132	146		" " Squaw	"		F
133	147		" " Child	"		F
134	148		" " "	"		F
135	149		" " "	"		F
136	150		Coffee Gopher	"	1888	M

1094

CENSUS of the Florida Seminole Indians of Miami Agency, Fla.,
on June 30, 1917, taken by Lucien A. Spencer, Special Commissioner.

NUMBER.		INDIAN NAME.	ENGLISH NAME.	RELATION- SHIP.	DATE OF BIRTH.	SEX.
Last.	Present.					
137	151		Coffee Gopher's Squaw	full blood	1890	F
138	152	Su-chee	" " Child	"	1905	M
139	153	Man-chee	" " "	"	1907	F
140	154	To-lo-chee	" " "	"	1911	F
141	155	Dan	" " "	"	1913	M
142	156	Willie	" " "	"	1915	M
143	157	Billy	" " "	"	1916	M
144	158	Carlisle Jim	" " "	"	1917	M
145	159		Coffee Tiger's Widow	"		F
146	160		Cologne Doctor	"		M
147	161		Cooter Jumper	"	1888	M
148	162		Cuffney Tiger	"	1881	M
149	163	Na-ha-wee	" " Squaw	"		F
150	164		" " Child	"		M
152	165		Dan Parker	1/8 negro	1894	M
153	166		" " Sister	"	1896	F
155	167		Dave Poole Tiger	full blood	1885	M
156	168		" " " Squaw	"		F
157	169		" " " Child	"		M
158	170		" " " "	"		F
159	171		DeSoto Tiger's Widow	"		F
160	172		" " " Child	"	1909	M
	173		" " " "	"	1907	M
161	174		Dick Smith	"	1881	M
162	175		" " Squaw	"	1881	F

CENSUS of the Florida Seminole Indians of Miami Agency, Fla.,
 on June 30, 1917, taken by Lucien A. Spencer, Special Commissioner,
(Name.) (Official title.)

NUMBER.		INDIAN NAME.	ENGLISH NAME.	RELATION- SHIP.	DATE OF BIRTH.	SEX.
Last.	Present.					
163	176		Dick Smith's Child	full blood	1908	M
	177		" " "	"	1915	M
164	178		Doctor Charlie	"	1880	M
165	179		" " Squaw	"		F
166	180		" " Child	"		M
167	181	Wit-kee	Doctor Jim's Boy	"		M
168	182		Doctor Jim's Squaw	"		F
169	183		" " Child	"		M
170	184		" " "	"		M
171	185		" " "	"		M
172	186		" " "	"		F
173	187		Doctor John Billy	"	1886	M
174	188		" " " Squaw	"		F
175	189		" " " Child	"		M
176	190	(Head Man)	Doctor Johnny	"	1861	M
177	191		" " Squaw	"		F
178	192		" " Child	"		M
179	193		" " "	"		M
180	194		" " "	"		F
181	195		Doctor Tiger	"	1860	M
182	196	Sallie Charlie	Doctor Tommy's Squaw	"	1857	F
183	197	Annie May	" " Child	"	1885	F
184	198	Katie	" " "	"	1903	F
185	199	Eula	" " "	"	1897	F
187	200		Duncan	"		M

CENSUS of the Florida Seminole Indians of Miami Agency, Fla.,
 on June 30, 1917, taken by Lucien A. Spencer, Special Commissioner.

NUMBER.		INDIAN NAME.	ENGLISH NAME.	RELATIONSHIP.	DATE OF BIRTH.	SEX.
Last.	Present.					
188	201		Eli Morgan	Full blood	1894	M
	202		" " Mother	"	1846	F
191	203		Frank Cypress	"		M
193	204		Frank Doctor	"		M
193	205		Frank Stranahan	"	1896	M
194	206		Frank Tiger's Widow	"		F
195	207		" " Child	"		M
196	208		" " "	"		M
197	209		" " "	"		F
198	210		" " "	"		F
199	211		Frank Tiger (2)	"	1890	M
200	212		Frank Tigertail	"		M
201	213		" " Squaw	"		F
203	214		" " Child	"		M
203	215		Frank Tommy	"	1890	M
204	216		Frank Willie	"	1882	M
205	217		" " Squaw	"		F
206	218		" " Child	"		M
207	219		" " "	"		M
208	220		" " "	"		F
209	221	Funko	(Full Blood Negress)		1821	F
210	222		Futch Cypress	"	1870	M
211	223		" " Squaw	"		F
212	224		" " Child	"		M
213	225		" " "	"		M

CENSUS of the Florida Seminole Indians of Miami Agency, Fla. on June 30, 1917, taken by Lucien A. Spencer, Special Commissioner.

Table with columns: NUMBER (Last, Present), INDIAN NAME, ENGLISH NAME, RELATIONSHIP, DATE OF BIRTH, SEX. Rows include individuals like Futch Cypress' Child, George Hendry Jim, George Hendry Osceola, etc.

CENSUS of the Florida Seminole Indians of Miami Agency, Fla.
 on June 30, 1917, taken by Lucien A. Spencer, Special Commissioner,
(Name.) (Official title.)

NUMBER.		INDIAN NAME.	ENGLISH NAME.	RELATION- SHIP.	DATE OF BIRTH.	SEX.
Last.	Present.					
238	251		Henry Clay's Child	full blood		F
239	252		Henry Homespun	"	1890	M
240	253		Henry Parker	"		M
241	254		Hilliard	"	1883	M
242	255	Hi-ti-gee		"		F
243	256	Hu-a-tee		"		F
245	257		Henry Parker's Widow	"	1866	F
246	258		" " Child	"		M
247	259		" " "	"		M
	260		" " "	"		M
	261		" " "	"		F
	262		" " "	"		F
	263		" " "	"		F
248	264		Ingram Billy	"	1890	M
249	265		" " Squaw	"		F
250	266		" " Child	"		M
251	267		" " "	"		F
252	268		Ingram Charley	"	1893	M
253	269		Ingram Tiger	"	1890	M
254	270		Jack Buster	"	1880	M
255	271		" " Child	"		M
256	272		Jack Osceola	"	1894	M
257	273		Jackson Charlie	"		M
258	274		Jack Tigertail	"	1876	M
259	275		" " Squaw	"		F

CENSUS of the Florida Seminole Indians of Miami Agency, Fla.

on June 30, 1927, taken by Lucien A. Spencer, Special Commissioner,
(Name.) (Official title.)

NUMBER.		INDIAN NAME.	ENGLISH NAME.	RELATIONSHIP.	DATE OF BIRTH.	SEX.
Last.	Present.					
260	276		Jack Tigertail's Child	full blood		M
261	277		" " "	"		M
263	278		" " "	"		F
263	279		" " "	"		F
	280		" " "	"		M
	281		" " "	"		F
264	282	Futcha	Jim Gopher	"	1872	M
265	383	Futcha	" " Child	"	1898	F
266	284		Jack Tommy	"	1892	M
	285		Jake Morgan	"	1896	M
	286		" " Sister	"	1901	F
	287		" " "	"	1904	F
267	288		Janie Tommy	"	1895	F
268	289		Jim Joy Osceola	"	1894	M
269	290		Jimmie Billy	"	1895	M
270	291		Jimmy Henry	"	1893	M
271	292		Jim Osceola	"	1855	M
273	293		" " Squaw	"		F
273	294		" " Child	"	1906	M
274	295		" " "	"	1909	F
	296		" " "	"	1915	M
275	297		Jimmie Tiger	"	1883	M
276	298		Jim Tiger	"	1876	M
277	299		" " Squaw	"		F
278	300		" " Child	"		M

CENSUS of the Florida Seminole Indians of Miami Agency, Fla.

June 30 1917 taken by Lucien A. Spencer, Special Commissioner,

Name.

(Official title.)

NUMBER		INDIAN NAME.	ENGLISH NAME.	RELATION- SHIP.	DATE OF BIRTH.	SEX.
Last	Present.					
279	301		Jim Tiger's Child	full blood		M
280	302		" " "	"		F
281	303		" " "	"		F
282	304		Jim Truitt	"	1895	M
	305		" " Squaw	"	1898	F
284	306		Jimmie Willie	"	1890	M
285	307		Joe Powers	"		M
286	308		" " Squaw	"		F
287	309		" " Child	"		M
288	310		" " "	"		M
289	311		" " "	"		F
290	312		" " Grandmother	"		F
291	313		John Billy (1)	"	1853	M
292	314		John Billy (2)	"	1890	M
293	315		" " Squaw	"		F
294	316		" " Child	"		M
295	317		" " "	"		M
296	318	Fi-kee	Johnny Jumpers Widow	1/8 negro	1881	F
297	319	Josh Platt	" " Child	1/8 "	1904	M
298	320	Stella	" " "	"	1900	F
299	321		Johnny Osceola	full blood		M
300	322		" " Squaw	"		F
301	323	Jack Wott	" " Child	"	1905	M
302	324	Sam Pine	" " "	"	1907	M
303	325		" " "	"	1905	F

CENSUS of the Florida Seminoles Indians of Miami Agency, Fla.

June 30 1917 taken by Lucien A. Spencer, Special Commissioner,
(Official title.)

NUMBER		INDIAN NAME	ENGLISH NAME	RELATIONSHIP	DATE OF BIRTH	SEX
Last	Present					
304	326		Johnny Osceola's Child	full blood	1912	M
305	327		John Osceola	"	1882	M
306	328		" " Squaw	"		F
307	329		" " Child	"		M
308	330		" " "	"		M
309	331		" " "	"		F
310	332		" " "	"		F
311	333	Lucy Bolegs	John Pierce's Widow	"		F
312	334	Mocanoa	" " Child	"		F
313	335	Louise	" " "	"		F
314	336	Carlisle	" " "	"		M
315	337		Johnny Willie	"	1870	M
316	338		John Willie (1)	"	1885	M
317	339		" " Squaw	"		F
318	340		" " Child	"		M
319	341		" " "	"		M
320	342		" " "	"		M
321	343		" " "	"		M
322	344		" " "	"		F
323	345		" " "	"		F
324	346		John Willie (2)	"	1893	M
325	347		Jose Jim	"	1883	M
326	348	E-shon-o-go-tee	Joseph Billie	"	1887	M
327	349		" " Squaw	"		F
328	350		Lake Wilson	"	1876	M

CENSUS of the Florida Seminole Indians of Miami Agency, Fla.

June 30, 1917 taken by Lucien A. Spencer, Special Commissioner.

(Official title.)

NUMBER.		INDIAN NAME.	ENGLISH NAME.	RELATION- SHIP.	DATE OF BIRTH.	SEX.
Last	Present					
329	351		Lake Wilson's Squaw	full blood		F
330	352		" " Child	"	1900	M
331	353		" " "	"	1902	M
332	354		" " "	"	1904	F
333	355		" " "	"	1906	M
334	356		" " "	"	1908	M
335	357		" " "	"	1910	F
336	358		" " "	"	1912	F
337	359		" " "	"	1914	M
338	360		" " "	"	1916	M
339	361		Lewis Tucker	"	1876	M
340	362		Little Charley Billie	"	1897	M
341	363		Little Charley Jumper	"	1880	M
342	364		" " " Squaw	"		F
343	365		" " " Child	"		M
344	366		" " " "	"		M
345	367		" " " "	"		F
346	368		" " " "	"		F
347	369		Little Doctor	"	1892	M
348	370		" " Squaw	"		F
349	371		" " Child	"		F
350	372		" " "	"		F
351	373		" " "	"		F
	374		Little Doctor (2)	"	1905	M
352	375	(Head Man)	Little Jim	"	1870	M

CENSUS of the Florida Seminole Indians of Miami Agency, Fla.
 on June 30 1917, taken by Lucien A. Spencer, Special Commissioner,
(Name.) (Official title.)

NUMBER		INDIAN NAME	ENGLISH NAME	RELATION- SHIP	DATE OF BIRTH	SEX
Last	Present					
353	376		Little Jim's Squaw	full blood		F
354	377		" " Child	"		M
355	378		" " "	"		M
356	379		" " "	"		M
357	380		" " "	"		F
358	381		Little Jimmie	"		M
359	382		Little John Billy	"		M
360	383		Little Tiger's Widow	"		F
361	384	Ma-cuff-ee-ta		"		F
363	385		Miami Billy's Widow	"		F
367	386		Miami Frank Tiger	"		M
368	387		" " " Squaw	"		F
369	388		" " " child	"		M
370	389		Miami Jim	"	1840	M
371	390		" " Child	"		M
372	391		" " "	"		M
373	392		" " "	"		M
374	393		" " "	"		F
375	394		" " "	"		F
376	395		Miami John Tiger	"	1878	M
377	396		" " " Squaw	"		F
378	397		" " " Child	"		M
379	398		" " " "	"		M
380	399		" " " "	"		M
381	400		" " " "	"		F

CENSUS of the Florida Seminole Indians of Miami Agency, Fla.
 on June 30, 1917, taken by Lucien A. Spencer, Special Commissioner.
(Name.) (Official title.)

NUMBER.		INDIAN NAME.	ENGLISH NAME.	RELATION- SHIP.	DATE OF BIRTH.	SEX.
Last.	Present.					
382	401		Miami John Tiger's Child blood	Full		F
383	402		Missie Tiger	"	1899	F
384	403	Ch-to-go-la-gee	Mister Dennis	"	1856	M
385	404	(Divorced)	" " Squaw	"		F
386	405	Henry Brooker	" " Child	"		M
387	406		" " "	"		M
388	407		" " "	"		F
389	408	Mo-ese-hee		"		F
390	409	Mo-po-hal-chee		"		F
391	410	Morth-et-ig-nee		"		F
392	411		Nahah Tiger	"	1886	M
393	412	Lucy	" " Squaw	"	1888	F
394	413		Nancy Tiger	"		F
395	414	No-ha		"		F
	415	(Widow)	Nellie Buster	"		F
	416		" " Child	"		F
	417		" " "	"		F
396	418		Old Charlie	"	1840	M
397	419		Old Doctor's Squaw	"		F
398	420		Old Jumper	"		M
399	421		Old Nellie	"	1851	F
	422		" " Child	"		F
	423		" " "	"		F
	424		" " "	"		F
	425		" " "	"		F

) 1 0 5

CENSUS of the Florida Seminole Indians of Miami Agency, Fla.

on June 30, 1917, taken by Lucien A. Spencer Special Commissioner,

NUMBER.		INDIAN NAME.	ENGLISH NAME.	RELATIONSHIP.	DATE OF BIRTH.	SEX.
Last.	Present.					
400	426		Old Polly Parker	full blood	1831	F
401	427		Old Martha Tiger	"	1836	F
402	428		Old Ppretty	"	1867	F
403	429		Oscar Hall	"	1883	M
	430		Oscar Micco	"	1896	M
404	431		Philip Billie	"	1883	M
405	432		" " Squaw	"		F
406	433		" " Child	"		M
407	434		" " "	"		M
408	435		" " "	"		F
409	436		Robert Osceola's Widow	"		F
410	437		" " Child	"		M
411	438		Ruthie Parker	"		F
412	439		Sada Tiger	"		M
413	440		" " Squaw	"		F
414	441		" " Child	"		M
415	442		Sam Billie	"		M
416	443		Sam Hough	"	1883	M
417	444		" " Squaw	"	1897	F
418	445	Pocahontas	" " Child	"	1913	F
419	446	Frank	" " "	"	1914	M
422	447		Sam Jones	"	1884	M
	448		" " Squaw	"		F
	449		" " Child	"		M
	450		" " "	"		F

) 1 0 8

CENSUS of the Florida Seminole Indians of Miami, Agency, Fla.
on June 30, 1917, taken by Lucien A. Spencer, Special Commissioner,
(Name.) (Official title.)

NUMBER.		INDIAN NAME.	ENGLISH NAME.	RELATIONSHIP.	DATE OF BIRTH.	SEX.
Last.	Present.					
423	451		Samson Samson	full blood		M
424	452		Samson Snow	"		M
	453		Sam Tommy	"	1892	M
425	454		Sam Willie	"	1886	M
426	455		" " Squaw	"		F
427	456		" " Child	"		M
428	457	She-y-o-chee		"		F
429	458	" Child		"		M
430	459	Sho-lode-caw		"		M
431	460	Si-san-gee		"		F
432	461		Skin Tiger	"		M
433	462		Small Pox Tommie	"	1890	M
	463		Squirrel jumper's Widow	"		F
434	464	Stem-l-hi-coh		"		F
435	465		Tallahassee	"	1900	M
436	466	(Head Man)	Tallahassee Chippe	"	1851	M
437	467		" " Squaw	"	1851	F
438	468		" " Child	"	1883	M
440	469		Teeth Pull Tiger	"	1888	M
441	470		" " " Squaw	"	1890	F
442	471		" " " Child	"	1910	M
443	472		" " " "	"	1913	F
	473		" " " "	"	1916	M
444	474	Te-him-cha		"		F
445	475		Tigertail's Widow	"		F

CENSUS of the Florida Seminole Indians of Miami Agency, Fla.

on June 30, 1917 taken by Lucien A. Spencer, Special Commissioner,
(Name.) (Official title.)

NUMBER.		INDIAN NAME.	ENGLISH NAME.	RELATIONSHIP.	DATE OF BIRTH.	SEX.
Last.	Present.					
446	476		Tobacco Charley	full blood		M
447	477		Tom Billy	"		M
448	478		" " Squaw	"		F
449	479		" " Child	"		M
450	480		" " "	"		M
451	481		" " "	"		F
452	482		" " "	"		F
453	483		Tom Johnny	"		M
454	484		Tom Micco	"	1840	M
455	485	Mocach	" " Squaw	"	1846	F
456	486	Susie	" " Child	"	1876	F
457	487		" " "	"	1901	F
458	488		" " "	"	1903	F
459	489	Ah-took-abr	Tommy Bigelow	"		M
460	490		Tommy Doctor	"		M
461	491		" " Squaw	"		F
462	492		" " Child	"		M
463	493		" " "	"		M
464	494		" " "	"		F
465	495		Tommy Doctor Billy	"		M
466	496		Tommy Jumper	"		M
467	497		Tommy Lustee	"		M
468	498		" " Squaw	"		F
469	499		" " Child	"		M
470	500		" " "	"		M

1108

CENSUS of the Florida Seminoles ~~Indians~~ of Miami Agency, Fla.
 on June 30, 1917, taken by Lucien A. Spencer, Special Commissioner.
(Name.) (Official title.)

NUMBER.		INDIAN NAME.	ENGLISH NAME.	RELATION- SHIP.	DATE OF BIRTH.	SEX.
Last.	Present.					
471	501		Tommy Lustee's Child	full blood		M
472	502		" " "	"		F
473	503		Tommy Osceola	"		M
474	504		" " Child	"		M
475	505		" " "	"		M
476	506		" " "	"		M
477	507		" " "	"		M
478	508		" " "	"		M
479	509		" " "	"		M
480	510		" " "	"		F
481	511		" " "	"		F
482	512		" " "	"		F
483	513		Tom Smith	"	1889	M
	514		Missie Smith	"	1893	F
	515		" " Brother	"	1898	M
484	516		Tom Tiger's Widow (1)	"		F
485	517		" " " "	"		F
486	518		" " " "	"		F
487	519		" " " "	"		F
489	520		Tom Tiger's Widow (2)	"		F
490	521		" " Child	"		M
491	522		" " " "	"		F
492	523		" " " "	"		F
493	524		Tom Tiger (3)	"	1894	M
494	525		Tony	"	1898	M

CENSUS of the Florida Seminoles Indians of Miami Agency, Fla.

on June 30, 1917, taken by Lucien A. Spencer, Special Commissioner.

NUMBER.		INDIAN NAME.	ENGLISH NAME.	RELATION- SHIP.	DATE OF BIRTH.	SEX.
Last.	Present.					
495	526		Tony B. M. Tommy	full blood	1894	M
496	527		Tudie Tiger	"	1900	F
497	528		Turkey Tiger	"	1894	M
498	529		Tunkee Tiger	"		M
	530		Walker	"	1902	M
	531		" Sister	"	1900	F
499	532		Walter Tiger	"	1883	M
500	533		" " Squaw	"		F
501	534		" " Child	"		M
502	535		" " "	"		M
503	536		Water Turkey	"	1875	M
504	537		" " Squaw	"		F
505	538		" " Child	"		M
506	539		" " "	"		M
507	540		" " "	"		F
508	541		Whip Jim	"		M
509	542		Whitney Cypress	"	1885	M
510	543	Sallie yennon	" " Squaw	"		F
511	544		" " child	"		M
512	545		" " "	"		M
513	546		" " "	"		F
514	547		Wildcat Tiger	"	1898	M
	548		Willie Billie	"	1892	M
	549		" " Squaw	"	1893	F
	550		" " Child	"	1911	M

CENSUS of the Florida Seminole Indians of Miami Agency, Fla.
 on June 30 1917, taken by Lucien A. Spencer, Special Commissioner,
 (Name.) (Official title.)

NUMBER.		INDIAN NAME.	ENGLISH NAME.	RELATION- SHIP.	DATE OF BIRTH.	SEX.
Last.	Present.					
	551		Willie Billie's Child	full blood	1913	M
	552		" " "	"	1915	F
515	553		Willie John	"	1871	M
516	554	Anna	" " Squaw	"		F
517	555	Hiscab (Little Gopher)	" " Child	"		M
518	556	Nahocah (Nellie)	" " "	"		F
519	557	Solchee	" " "	"		F
520	558	Hal-la-lop-a	" " "	"		F
521	559	Cha-much-a	" " "	"		F
522	560	Choc-to-wa	" " "	"		F
	561		" " "	"	1916	M
523	562		Willie Jumper	"	1868	M
524	563		Willie Osceola	"	1899	M
525	564		Willie Tiger	"	1870	M
526	565		" " Squaw	"		F
527	566		Willie Willie	"	1894	M
528	567		Willson Tiger	"		M
529	568		" " Squaw	"		F
530	569		Wilson Billie	"	1891	M
531	570		Wilson Cypress	"	1883	M
532	571	Ruby	" " Squaw	"		F
533	572		" " Child	"		M
534	573		" " "	"		F
535	574		Willie Jim	"		M
536	575		Witkee Jim	"		M

5-1142

DEPARTMENT OF THE INTERIOR
UNITED STATES INDIAN SERVICE

ES-Stats
A H

Fort Myers, Fla.

November 13, 1918

Commissioner of Indian Affairs
Washington, D.C.

RECORDED
NOV 16 1918

Dear Sir;

Complying with your letter of November 4, 1918 I am
submitting herewith two copies of census as made June 30
1918 which is based on the census submitted by Lucien A.
Spencer June 30, 1917,

Very truly yours,

J. B. Brantman
Spl., Supervisor.

Reminds

2 Enclosures.
TW.

CENSUS of the Seminole Indians of Florida Agency,
 on June 30, 1918, taken by Frank E. Brandon, Spl., Supervisor
(Name.) (Official title.)

NUMBER.		INDIAN NAME.	ENGLISH NAME.	RELATIONSHIP.	DATE OF BIRTH.	SEX.
Last.	Present.					
1	1		Abraham Lincoln	full blood	1894	M
2	2		Ada Tiger	"	1888	F
3	3		Amy Parker	"		F
4	4		Ben Franklin	"	1886	M
5	5		Ben Parker	"		M
6	6		Ben Wells	"	1904	M
7	7		" " Sister	"	1906	F
8	8		Big Charley	"	1891	M
9	9		Big Face	"	1898	M
10	10	Chi-look-kee	Billie Polega	one-half	1863	M
11	11		Billie	full blood		M
12	12		Billie Buck	"	1850	M
13	13		" " Squaw	"		F
14	14		" " Child	"		M
15	15		" " "	"		M
16	16		" " "	"		M
17	17		" " "	"		F
18	18		Billie Buckhorn	"		M
19	19		" " Squaw	"		F
20	20		" " Child	"		M
21	21		" " "	"		M
22	22		" " "	"		F
23	23		Billie Buster	"	1886	M
24	24		Billie Charley	"	1875	M
25	25		" " Squaw	"		F

CENSUS of the SEMINOLE Indians of FLORIDA Agency,

on June 30, 1918, taken by Frank E. Brandon, Spl. Supervisor

NUMBER.		INDIAN NAME.	ENGLISH NAME.	RELATIONSHIP.	DATE OF BIRTH.	SEX.
Last.	Present.					
26	26		Billie Charley's child	full blood		M
27	27		" " "	"		F
28	28		Billie Charley (2)	"	1898	M
29	29	(Head Man)	Billie Coneratchie	"	1880	M
30	30	Nancy	" " Squaw	"		F
31	31	Belle	" " Child	"		F
32	32	Annie	" " "	"		F
33	33		" " "	"		F
34	34		" " "	"		M
35	35		" " "	"		M
36	36		Billie Connie	"	1893	M
37	37		" " Squaw	"		F
38	38		Billie Doctor	"	1856	M
39	39		" " Daughter	"		F
40	40		" " Johnny	"	1892	M
41	41	Hotulcahalsee	Billy Fewell	"	1846	M
42	42	Ni-pi-s-tee	" " Squaw	"		F
43	43		Billie Ham's Widow	"		F
44	44		Billie Harney	"		M
45	45		Billie Horsegun	"	1888	M
46	46		" " Squaw	"		F
47	47		" " Child	"		"
48	48		" " "	"		"
49	49		" " "	"		"
50	50		" " "	"		F

CENSUS of the SEMINOLE Indians of FLORIDA Agency,
 on June 30, 1918, taken by Frank E. Brandon, Spl Supervisor
(Name.) (Official title.)

NUMBER.		INDIAN NAME.	ENGLISH NAME.	RELATIONSHIP.	DATE OF BIRTH.	SEX.
Last.	Present.					
51	51		Billy Jim	full blood	1886	M
52	52		" " Squaw	"		F
53	53		" " Child	"		M
54	54		" " "	"		M
55	55		" " "	"		F
56	56		Billy Jim (2)	"	1896	M
57	57		Billy McKinley	"	1905	M
58	58	(Head Man)	Billie Otloe	"	1853	M
59	59	Jack	" " Son	"	1894	M
60	60	Peter	" " "	"	1900	M
61	61		Billie Osceola	"	1893	M
62	62		Billie Roberts Osceola	"	1875	M
63	63		" " " Squaw	"		F
64	64		" " " Child	"		M
65	65		" " " "	"		M
66	66		" " " "	"		F
67	67	(Head Man)	Billy Smith	"	1850	M
68	68		" " Squaw	"		F
69	69		" " Child	"		M
70	70		" " "	"		M
71	71		" " "	"		M
72	72		" " "	"		F
73	73		" " "	"		F
74	74		" " Mother	"	1835	F
75	75		Billie Stewart	"	1875	M

CENSUS of the SEMINOLE Indians of FLORIDA Agency,
 on June 30, 1918, taken by Frank E. Brandon, Spl. Supervisor.
 (Name.) (Official title.)

NUMBER.		INDIAN NAME.	ENGLISH NAME.	RELATIONSHIP.	DATE OF BIRTH.	SEX.
Last.	Present.					
75	76		Billie Stewart's Squaw	Full blood	1881	F
77	77		" " Daughter	"	1898	F
78	78		" " Mother	"	1840	F
79	79	(Head Man)	Billie Tom	"		M
80	80		Billie Tucker	"	1881	M
81	81		" " Mother	"	1881	F
82	82		" " Sister	"	1881	F
83	83		" " "	"	1898	F
84	84		" " Brother	"	1903	M
85	85		Billie Tuskenugge	"		M
86	86		Blind Tom	"	1835	M
87	87		Brown Tiger	"	1886	M
88	88		Brown Tommy	"	1899	M
89	89		Charlie Billie	"		M
90	90		" " Squaw	"		F
91	91		" " Child	"		M
92	92		" " "	"		F
93	93		" " "	"		M
94	94		Charlie Billie (2)	"	1890	M
95	95		Charlie Buster	"	1875	M
96	96		" " Squaw	"		F
97	97		" " Child	"		M
98	98		" " "	"		M
99	99		" " "	"		F
100	100		" " "	"		F

CENSUS of the SEMINOLE Indians of FLORIDA Agency,
 on June 30, 1918, taken by Frank E. Brandon, Spl., Supervisor
 (Name.) (Official title.)

NUMBER.		INDIAN NAME.	ENGLISH NAME.	RELATION- SHIP.	DATE OF BIRTH.	SEX.
Last.	Present.					
101	101		Charlie Carey	full blood	1899	M
102	102		Charlie Cypress	"		F
103	103	Lee	" " Squaw	"		F
104	104	Little Charlie	" " Child	"		M
105	105		" " "	"		M
106	106		" " "	"		F
107	107		" " "	"		F
108	108		" " "	"		M
109	109		Charlie Dixie	1/2 negro	1870	M
110	110		" " Squaw	full blood		F
111	111		" " Child	1/2 negro		M
112	112		" " "	"		M
113	113		" " "	"		M
114	114		" " "	"		F
115	115		Charlie Doctor	full blood	1890	M
116	116		" " Squaw	"		F
117	117		" " Child	"		M
118	118		" " "	"		M
119	119		" " "	"		F
120	120		Charlie Fewell	"		M
121	121	E-lie-chee	" " Child	"		M
122	122	Chock-o-lot-se	" " "	"		M
123	123		Charlie Jumper's Widow	"		F
124	124		" " Child	"		F
125	125		" " "	"		F

CENSUS of the SEMINOLE Indians of FLORIDA Agency,
 on June 30, 1913, taken by Frank E. Brandon, Spl. Superyior
(Name.) (Official title.)

NUMBER.		INDIAN NAME.	ENGLISH NAME.	RELATION- SHIP.	DATE OF BIRTH.	SEX.
Last.	Present.					
126	126		Charlie Micco	full blood	1893	M
127	127		" " Squaw	"	1896	F
128	128		" " Child	"	1913	M
129	129		" " "	"	1914	M
130	130		Charlie Osceola's widow	"		F
131	131		Charlie Peacock	"		M
132	132		Charlie Snow	"	1900	M
133	133		Charlie Tiger	"	1885	M
134	134		Charlie Tigertail	"		M
135	135		" " Squaw	"	1899	F
136	136		" " Child	"	1916	M
137	137		" " Mother	"		F
138	138		" " Sister	"		F
139	139		Charlie Tommy (1)	"		M
140	140		" " Squaw	"		F
141	141	Q-pi-aet-see	" " Child	"	1895	F
142	142		" " "	"		M
143	143		" " "	"		F
144	144		Charlie Tommy (2)	"	1880	M
145	145		Charlie Willie	"	1865	M
146	146		" " Squaw	"		F
147	147		" " Child	"		F
148	148		" " "	"		F
149	149		" " "	"		F
150	150		Coffee Gopher	"	1883	M

CENSUS of the SEMINOLE Indians of FLORIDA Agency,
 on June 30, 1912, taken by Frank E. Brandon, Srl., Supervisor
(Name.) (Official title.)

NUMBER.		INDIAN NAME.	ENGLISH NAME.	RELATION- SHIP.	DATE OF BIRTH.	SEX.
Last.	Present.					
151	151		Coffee Gopher's Squaw	full blood	1890	F
152	152	Su-chee	" " Child	"	1905	M
153	153	Man-chee	" " "	"	1907	F
154	154	To-lo-chee	" " "	"	1 1911	F
155	155	Dan	" " "	"	1 1913	M
156	156	Willie	" " "	"	1915	M
157	157	Billy	" " "	"	1916	M
158	158	Carlisle Jim	" " "	"	1917	M
159	159		Coffee Tiger's Willow	"		F
160	160		Cologne Doctor	"		M
161	161		Cooter Jumper	"	1888	M
162	162		Cuffney Tiger	"	1881	M
163	163	Na-ha-wee	" " Squaw	"		F
164	164		" " Child	"		M
165	165		Dan Parker 1/8 negro		1894	M
166	166		" " Sister	"	1896	F
167	167		Dave Poole Tiger	Full blood	1885	M
168	168		" " " Squaw	"		F
169	169		" " " Child	"		M
170	170		" " " "	"		F
171	171		DeSoto Tiger's Willow	"		F
172	172		" " " Child	"	1909	M
173	173		" " " "	"	1907	M
174	174		Dick Smith	"	1881	M
175	175		" " Squaw	"	1881	F

CENSUS of the SEMINOLE Indians of FLORIDA Agency,

on June 30, 1918, taken by Frank E. Brandon, Spl. Supervisor

(Name.)

(Official title.)

NUMBER.		INDIAN NAME.	ENGLISH NAME.	RELATIONSHIP.	DATE OF BIRTH.	SEX.
Last.	Present.					
173	173		Dict. Smith's Child	full blood	1908	M
177	177		" " "	"	1915	"
178	178		Doctor Charlie	"	1880	M
179	179		" " Squaw	"		F
180	180		" " Child	"		M
181	181	Wit-kee	Doctor Jim's Boy	"		M
182	182		" " Squaw	"		F
183	183		" " Child	"		M
184	184		" " "	"		M
185	185		" " "	"		M
186	186		" " "	"		F
187	187		Doctor John Billy	"	1888	M
188	188		" " " Squaw	"		F
189	189		" " " Child	"		M
190	190	(Head Man)	Doctor Johnny	"	1861	M
191	191		" " Squaw	"		F
192	192		" " Child	"		M
193	193		" " "	"		M
194	194		" " "	"		F
195	195		Doctor Tiger	"	1860	M
196	196	Sallie Charlie	Doctor Tommy's Squaw	"	1857	F
197	197	Annie May	" " Child	"	1885	F
198	198	Katie	" " "	"	1903	F
199	199	Eula	" " "	"	1897	F
200	200		Duncan	"		M

CENSUS of the SEMINOLE Indians of FLORIDA Agency,
 on June 30, 1918, taken by Frank E. Brandon, Spl. Supervisor
(Name.) (Official title.)

NUMBER.		INDIAN NAME.	ENGLISH NAME.	RELATION- SHIP.	DATE OF BIRTH.	SEX.
Last.	Present.					
201	201		Eli Morgan	full blood	1894	M
202	202		" " Mother	"	1846	F
203	203		Frank Cypress	"		M
204	204		Frank Doctor	"		M
205	205		Frank Stranahan	"	1896	M
206	206		Frank Tiger's Widow	"		F
207	207		" " Child	"		"
208	208		" " "	"		M
209	209		" " "	"		F
210	210		" " "	"		F
211	211		Frank Tiger (2)	"	1890	M
212	212		Frank Tigertail	"		M
213	213		" " Squaw	"		F
214	214		" " Child	"		M
215	215		Frank Tommy	"	1890	M
216	216		Frank Willie	"	1882	M
217	217		" " Squaw	"		F
218	218		" " Child	"		M
219	219		" " "	"		M
220	220		" " "	"		F
221	221	Funko	Full Blood Negress		1821	F
222	222		Futch Cypress	"	1870	M
223	223		" " Squaw	"		F
224	224		" " Child	"		M
225	225		" " "	"		M

CENSUS of the SEMINOLE Indians of FLORIDA Agency,
 on June 30, 1918, taken by Frank E. Brandon, Spl. Supervisor
(Name.) (Official title.)

NUMBER.		INDIAN NAME	ENGLISH NAME	RELATIONSHIP	DATE OF BIRTH	SEX
Last.	Present.					
226	226		Futch Cypress' Child	full blood		F
227	227	Fi-lan-a-hee		"		F
228	228		George Hendry Jim	"	1883	M
229	229		George Hendry Osceola	"		M
230	230		" " " Squaw	"		F
231	231		" " " Child	"		M
232	232		" " " "	"		F
233	233		George Osceola	"	1890	M
234	234		" " Squaw	"		F
235	235		" " Child	"		M
236	236		" " "	"		F
237	237		Ginger Snaps	"		M
238	238		Girtman Billy	"	1890	M
239	239		Grover Billy	"	1896	M
240	240		Grover Doctor	"		M
241	241		Harry Doctor	"	1893	M
242	242		" " Squaw	"		F
243	243		" " Child	"		M
244	244		Henry Brocker	"	1901	M
245	245		Hattie Tiger	"	1899	F
246	246		Henry Clay	"	1890	M
247	247		" " Squaw	"		F
248	248		" " Child	"		M
249	249		" " "	"		M
250	250		" " "	"		F

CENSUS of the SEMINOLE Indians of FLORIDA Agency,
 on June 30, 1918, taken by Frank E. Branton, Spl., Supervisor
 (Name.) (Official title.)

NUMBER.		INDIAN NAME.	ENGLISH NAME.	RELATION- SHIP.	DATE OF BIRTH.	SEX.
Last.	Present.					
251	251		Henry Clay's Child	full blood		F
252	252		Henry Honespun	"	1880	M
253	253		Henry Parker	"		M
254	254		Williard	"	1883	M
255	255	Ni-ti-gee		"		F
256	256	Hu-a-tee		"		F
257	257		Henry Parker's Widow	"	1866	F
258	258		" " Child	"		"
259	259		" " "	"		M
260	260		" " "	"		M
261	261		" " "	"		F
262	262		" " "	"		F
263	263		" " "	"		F
264	264		Ingram Billy	"	1890	M
265	265		" " Squaw	"		F
266	266		" " Child	"		M
267	267		" " "	"		F
268	268		Ingram Charley	"	1893	M
269	269		Ingram Tiger	"	1890	M
270	270		Jack Buster	"	1880	M
271	271		" " Child	"		M
272	272		Jack Osceola	"	1894	M
273	273		Jackson Charlie	"		M
274	274		Jack Wigertail	"	1876	M
275	275		" " Squaw	"		F

CENSUS of the SEMINOLE Indians of FLORIDA Agency,
 on June 30 1916, taken by Frank F. Brandon, Spl., Supervisor
(Name.) (Official title.)

NUMBER.		INDIAN NAME.	ENGLISH NAME.	RELATIONSHIP.	DATE OF BIRTH.	SEX.
Last.	Present.					
276	276		Jack Tigertail's child	full blood		
277	277		" " "	"		
278	278		" " "	"		F
279	279		" " "	"		F
280	280		" " "	"		M
281	281		" " "	"		F
282	282	Futchah	Jim Gopher	"	1872	M
283	283	Futchah	" " Child	"	1892	F
284	284		Jack Torrey	"	1892	M
285	285		Jake Morgan	"	1896	M
286	286		" " Sister	"	1901	F
287	287		" " "	"	1904	F
288	288		Janie Torrey	"	1895	F
289	289		Tim Joy Osceola	"	1894	M
290	290		Jimmie Billy	"	1895	M
291	291		Jimmy Henry	"	1893	M
292	292		Jim Osceola	"	1855	M
293	293		" " Squaw	"		F
294	294		" " Child	"	1906	M
295	295		" " "	"	1909	F
296	296		" " "	"	1915	F
297	297		Jimmie Tiger	"	1893	F
298	298		Jim Tiger	"	1876	M
299	299		" " Squaw	"		F
300	300		" " Child	"		F

CENSUS of the SEMINOLE Indians of FLORIDA Agency,
 on June 30, 1918, taken by Frank E. Branton, Spl., Supervisor
(Name.) (Official title.)

NUMBER.		INDIAN NAME.	ENGLISH NAME.	RELATIONSHIP.	DATE OF BIRTH.	SEX.
Last.	Present.					
301	301		His Tiger's Child	Full blood		M
302	302		" " "	"		F
303	303		" " "	"		F
304	304		Jim TrBitt	"	1895	M
305	305		" " Squaw	"	1908	F
306	306		Minnie Willie	"	1890	M
307	307		Joe Eovers	"		M
308	308		" " Squaw	"		F
309	309		" " Child	"		M
310	310		" " "	"		M
311	311		" " "	"		F
312	312		" " Grandmother	"		F
313	313		John Billy (1)	"	1853	M
314	314		John Billy (3)	"	1890	M
315	315		" " Squaw	"		F
316	316		" " Child	"		M
317	317		" " "	"		M
318	318	Fi-kee	Johnny Watt's Willow Negro		1891	F
319	319	Josh Platt	" " Child 1/8 Negro		1904	M
320	320	Stella	" " " "	"	1900	F
321	321		Johnny Osceola	Full blood		M
322	322		" " Squaw	"		F
323	323	Jack Vott	" " Child	"	1905	M
324	324	Sar Pins	" " "	"	1907	M
325	325		" " "	"	1905	M

CENSUS of the SEMINOLE Indians of FLORIDA Agency,
 on June 30, 1918, taken by Frank E. Branion, Spl. Supervisor
(Name.) (Official title.)

NUMBER.		INDIAN NAME.	ENGLISH NAME.	RELATION- SHIP.	DATE OF BIRTH.	SEX.
Last.	Present.					
326	326		Johnny Oca-cla's Child	full blood	1913	M
327	327		John Oca-cla	"	1883	M
328	328		" " Squaw	"		F
329	329		" " Child	"		M
330	330		" " "	"		M
331	331		" " "	"		F
332	332		" " "	"		F
333	333	Lucy Eolega	John Pierce's Widow	"	1882	F
334	334	Yocanoa	" " Child	"	1914	F
335	335	Louise	" " "	"	1913	F
336	336	Carlisle	" " "	"	1910	M
337	337		Johnny Willie	"	1870	M
338	338		John Willie (1)	"	1885	M
339	339		" " Squaw	"		F
340	340		" " Child	"		M
341	341		" " "	"		M
342	342		" " "	"		M
343	343		" " "	"		M
344	344		" " "	"		F
345	345		" " "	"		F
346	346		John Willie (3)	"	1893	M
347	347		Jose Will	"	1883	M
348	348	V-shon-o-go-tee	Joseph Willie	"	1887	M
349	349		" " Squaw	"		F
350	350		Lake Wilson	"	1878	M

012

CENSUS of the SEMINOLE Indians of FLORIDA Agency,

on June 30, 1916, taken by Frank T. Brandon, Spl. Supervisor

(Name.) (Official title.)

NUMBER.		INDIAN NAME.	ENGLISH NAME.	RELATIONSHIP.	DATE OF BIRTH.	SEX.
Last.	Present.					
351	351		Lake Wilson's Squaw	Full blood		F
352	352		" " Child	"	1900	M
353	353		" " "	"	1903	"
354	354		" " "	"	1904	F
355	355		" " "	"	1906	M
356	356		" " "	"	1908	M
357	357		" " "	"	1910	F
358	358		" " "	"	1913	F
359	359		" " "	"	19 14	M
360	360		" " "	"	1916	M
361	361		Lewis Tucker	"	1976	"
362	362		Little Charley Billie	"	1897	M
363	363		Little Charley Jagger	"	1890	M
364	364		" " " Squaw	"		F
365	365		" " " Child	"		M
366	366		" " " "	"		M
367	367		" " " "	"		F
368	368		" " " "	"		F
369	369		Little Doctor	"	1898	M
370	370		" " Squaw	"		F
371	371		" " Child	"		F
372	372		" " "	"		F
373	373		" " "	"		F
374	374		Little Doctor (2)	"	1905	M
375	375	(Head man)	Little In	"	1870	M

CENSUS of the SEMINOLE Indians of FLORIDA Agency,

on June 30, 1918, taken by Frank E. Brandon, Spl. Supervisor

(Name.)

(Official title.)

NUMBER.		INDIAN NAME	ENGLISH NAME	RELATIONSHIP	DATE OF BIRTH	SEX.
Last.	Present.					
				full blood		
376	376		Little Jim's Squaw			F
377	377		" " Child	"		"
378	378		" " "	"		"
379	379		" " "	"		"
380	380		" " "	"		F
381	381		Little Jinnie	"		M
382	382		Little John Billy	"		M
383	383		Little Tiger's Widow	"		F
384	384	Ma-cuff-ee-ta		"		F
385	385		Miami Billy's Widow	"		F
386	386		Miami Frank Tiger	"		M
387	387		" " " Squaw	"		F
388	388		" " " Child	"		M
389	389		Miami Jim	"	1840	M
390	390		" " Child	"		M
391	391		" " "	"		M
392	392		" " "	"		M
393	393		" " "	"		F
394	394		" " "	"		F
395	395		Miami John Tiger	"	1878	M
396	396		" " " Squaw	"		F
397	397		" " " Child	"		M
398	398		" " " "	"		M
399	399		" " " "	"		M
400	400		" " " "	"		F

CENSUS of the SEMINOLE Indians of FLORIDA Agency,
 on June 30, 19 , taken by Frank E. Brandon, Spl. Supervisor.
 (Name.) (Official title.)

NUMBER.		INDIAN NAME.	ENGLISH NAME.	RELATION; SHIP.	DATE OF BIRTH.	SEX.
Last.	Present.					
401	401		Miami John Tiger's Child	full		F
402	402		Missie Tiger	"	1890	F
403	403	Ch-to-go-la-gee	Wister Dennis	"	1856	M
404	404	(Divorced)	" " Squaw	"		F
405	405	Henry Brooker	" " Child	"		M
406	406		" " "	"		M
407	407		" " "	"		F
408	408	Mo-ese-hee		"		F
409	409	Mo-ro-hal-chee		"		F
410	410	Worth-et-ig-nee		"		F
411	411		Nahah Tiger	"	1886	M
412	412	Lucy	" " Squaw	"	1888	F
413	413		Nancy Tiger	"		F
414	414	No-ha		"		F
415	415	(Widow)	Nellie Suster	"		F
416	416		" " Child	"		F
417	417		" " "	"		F
418	418		Old Charlie	"	1840	M
419	419		Old Doctor's Squaw	"		F
420	420		Old Jumper	"		M
421	421		Old Nellie	"	1851	F
422	422		" " Child	"		F
423	423		" " "	"		F
424	424		" " "	"		F
425	425		" " "	"		F

CENSUS of the SEMINOLE Indians of FLORIDA Agency, on June 30, 1918, taken by Frank F. Brannon, Spl Supervisor

NUMBER		INDIAN NAME.	ENGLISH NAME.	RELATIONSHIP.	DATE OF BIRTH.	SEX.
Last.	Present.					
426	426		Old Polly Parker	full blood	1831	F
427	427		Old Martha Tiger	"	1836	F
428	428		Old Pretty	"	1867	F
429	429		Oscar Hall	"	1883	M
430	430		Oscar Micco	"	1886	M
431	431		Philip Billie	"	1883	M
432	432		" " Squaw	"		F
433	433		" " Child	"		M
434	434		" " "	"		M
435	435		" " "	"		F
436	436		Robert Osceola's Widow	"		F
437	437		" " Child	"		M
438	438		Ruthie Parker	"		F
439	439		Sada Tiger	"		M
440	440		" " Squaw	"		F
441	441		" " Child	"		M
442	442		Sam Billie	"		M
443	443		Sam Hough	"	1883	M
444	444		" " Squaw	"	1897	F
445	445	Tee hontas	" " Child	"	1812	F
446	446	Frank	" " "	"	1814	M
447	447		Sam Jones	"	1884	M
448	448		" " Squaw	"		F
449	449		" " Child	"		M
450	450		" " "	"		F

CENSUS of the SEMINOLE Indians of FLORIDA Agency,
 on June 30, 1918, taken by Frank E. Brandon, Spl., Supervisor.
(Name.) (Official title.)

NUMBER.		INDIAN NAME.	ENGLISH NAME.	RELATION- SHIP.	DATE OF BIRTH.	SEX.
Last.	Present.					
451	451		Samson Samson	full blood		M
452	452		Samson Snow	"		M
453	453		Sam Tommy	"	1893	M
454	454		Sam Willie	"	1886	M
455	455		" " Squaw	"		F
456	456		" " Child	"		M
457	457	She-y-o-chee		"		F
458	458	" Child		"		M
459	459	Sho-lode-caw		"		M
460	460	Si-san-gee		"		F
461	461		Skin Tiger	"		M
462	462		Small pox Tommie	"	1890	M
463	463		Squirrel Jumper's Widow	"		F
464	464	Ste-1-ki-ochi		"		F
465	465		Tallahassee	"	1800	M
466	466	(Head Man)	Tallahassee Chippo	"	1851	M
467	467		" " Squaw	"	1851	F
468	468		" " Child	"	1883	M
469	469		Teeth Pull Tiger	"	1888	M
470	470		" " " Squaw	"	1890	F
471	471		" " " Child	"	1910	M
472	472		" " " "	"	1913	F
473	473		" " " "	"	1916	M
474	474	Te-hin-cha		"		F
475	475		Tigertail's Widow	"		F

CENSUS of the SEMINOLE Indians of FLORIDA Agency,on June 30, 1913, taken by Frank E. Brandon, Spl., Supervisor

NUMBER.		INDIAN NAME.	ENGLISH NAME.	RELATION- SHIP.	DATE OF BIRTH.	SEX.
Last.	Present.					
476	476		Tobacco Charley	full blood		
477	477		Tom Billy	"		
478	478		" " Squaw	"		F
479	479		" " Child	"		F
480	480		" " "	"		M
481	481		" " "	"		F
482	482		" " "	"		F
483	483		Tom Johnny	"		
484	484		Tom Mico	"	1840	
485	485	McCach	" " Squaw	"	1846	F
486	486	Susie	" " Child	"	1876	F
487	487		" " "	"	1901	F
488	488		" " "	"	1903	F
489	489	Ah-took-ahr	Tommy Biglow	"		M
490	490		Tommy Doctor	"		M
491	491		" " Squaw	"		F
492	492		" " Child	"		M
493	493		" " "	"		M
494	494		" " "	"		F
495	495		Tommy Doctor Billy	"		M
496	496		Tommy Jumper	"		M
497	497		Tommy Lustee	"		M
498	498		" " Squaw	"		F
499	499		" " Child	"		F
500	500		" " "	"		M

CENSUS of the SEMINOLE Indians of FLORIDA Agency,
 on June 30, 1918, taken by Frank E. Brandon, Spl., Supervisor
Name. (Official title.)

NUMBER.		INDIAN NAME.	ENGLISH NAME.	RELATION- SHIP.	DATE OF BIRTH.	SEX.
Last.	Present.					
501	501		Tommy Lustee's Child	full blood		M
502	502		" " "	"		F
503	503		Tommy Osceola	"		M
504	504		" " Child	"		M
505	505		" " "	"		M
506	506		" " "	"		M
507	507		" " "	"		M
508	508		" " "	"		M
509	509		" " "	"		M
510	510		" " "	"		F
511	511		" " "	"		F
512	512		" " "	"		F
513	513		Tom Smith	"	1889	M
514	514		Missie Smith	"	1893	F
515	515		" " Brother	"	1898	M
516	516		Tom Tiger's Widow (1)	"		F
517	517		" " " "	"		F
518	518		" " " "	"		F
519	519		" " " "	"		F
520	520		Tom Tiger's Widow (2)	"		F
521	521		" " Child "	"		M
522	522		" " " "	"		F
523	523		" " " "	"		F
524	524		Tom Tiger (No 3) "	"	1894	M
525	525		Tony	"	1898	M

) 1 3 4

5-128

GENSEUS of the SEMINOLE Indians of FLORIDA Agency,

on June 30, 1918, taken by Frank F. Brandon, Spl., Supervisor

(Name.) (Official title.)

NUMBER.		INDIAN NAME.	ENGLISH NAME.	RELATIONSHIP.	DATE OF BIRTH.	SEX.
Last.	Present.					
523	526		Tony B. M. Tommy	full blood	1894	M
527	527		Tudie Tiger	"	1900	F
528	528		Turkey Tiger	"	1894	M
529	529		Tunkee Tiger	"		M
530	530		Walker	"	1902	M
531	531		" Sister	"	1900	F
532	532		Walter Tiger	"	1883	M
533	533		" " Squaw	"		F
534	534		" " Child	"		M
535	535		" " "	"		M
536	536		Water Turkey	"	1875	M
537	537		" " Squaw	"		F
538	538		" " Child	"		M
539	539		" " "	"		M
540	540		" " "	"		F
541	541		Whip Jim	"		M
542	542		Whitney Cypress	"	1885	M
543	543	Sallie Kennon	" " Squaw	"		F
544	544		" " Child	"		M
545	545		" " "	"		M
546	546		" " "	"		F
548	547		Willie Billie	"	1892	M
549	548		" " Squaw	"	1893	F
550	549		" " Child	"	1871	M
551	550		" " "	"	1813	M

) 1 3 5

CENSUS of the Seminole Indians of Florida Agency,

on June 30, 1913, taken by Frank E. Brannon, Spl., Supervisor

NUMBER.		INDIAN NAME.	ENGLISH NAME.	RELATION- SHIP.	DATE OF BIRTH.	SEX.
Last	Present.					
552	551		Willie Billie's Child	full blood	1915	F
553	552		Willie John	"	1871	M
554	553	Anna	" " Squaw	"		F
555	554	Hiscah (Little Copher)	" " Child	"		M
556	555	Nahocah (Nellie)	" " "	"		F
557	556	Solchee	" " "	"		F
558	557	Kat-la-lop-a	" " "	"		F
559	558	Cha-much-a	" " "	"		F
560	559	Choc-to-wa	" " "	"		F
561	560		" " "	"	1913	M
562	561		Willie Jumper	"	1868	M
563	562		Willie Osceola	"	1899	M
564	563		Willie Tiger	"	1870	M
565	564		" " Squaw	"		F
566	565		Willie Willie	"	1894	M
567	566		Wilson Tiger	"		M
568	567		" " Squaw	"		F
569	568		Wilson Billie	"	1891	M
570	569		Wilson Cypress	"	1883	M
571	570	Ruby	" " Squaw	"		F
572	571		" " Child	"		M
573	572		" " "	"		F
574	573		Willie Jim	"		M
575	574		Witkee Jim	"		"
576	575		Young Tommy	"		M

0138

CENSUS of the SEMINOLE INDIANS of FLORIDA on
 June 30, 1912 taken by Frank F. Brandon, Sgl. Supervisor

577	576	Young Tommy	Squaw	full blood		F
578	577	"	"	Child	"	M
579	578	"	"	"	"	F
580	579	Young Tom	Tiger	"		M
581	580	Young Tony		"		M
582	581	"	"	Squaw	"	F
583	582	"	"	Child	"	M
584	583	"	"	"	"	M
585	584	Blith	Tiger	"	1834	F
586	585	Jim	Tuckanuggee	"	1845	M

JUL 37 1919

ORIGINALS

CENSUS of the SEMINOLE INDIANS of FLORIDA

as of JUNE 30, 1919.

Estimated and based on 1918 Report.

5-128

CENSUS of the SEMINOLE Indians of FLORIDA Agency,
 on JUNE 30, 1919, taken by Frank E. Branion Special Supervisor.
(Name.) (Official title.)

NUMBER.		INDIAN NAME	ENGLISH NAME	RELATION- SHIP.	DATE OF BIRTH.	SEX.
Last.	Present.					
1	1	Abraham Lincoln	Abraham Lincoln	full blood	1894	M
2	2		Ada Tiger	"	1888	F
3	3		Any Parker	"		F
4	4		Ben Franklin	"	1886	M
5	5		Ben Parker	"		M
6	6		Ben Wells	"	1904	M
7	7		" " Sister	"	1906	F
8	8		Big Charley	"	1891	M
9	9		Pig Face	"	1898	M
10	10	Shi-look-kee	Billie Bolers	1/2 negro	1862	M
11	11		Billie	full blood		M
12	12		Billie Puck	"	1850	M
13	13		" " Squaw	"		F
14	14		" " Child	"		M
15	15		" " "	"		M
16	16		" " "	"		M
17	17		" " "	"		F
18	18		Billie Buckhorn	"		M
19	19		" " Squaw	"		F
20	20		" " Child	"		M
21	21		" " "	"		M
22	22		" " "	"		F
23	23		Billie Buster	"	1866	M
24	24		Billie Charley	"	1875	M
25	25		" " Squaw	"		F

CENSUS of the SEMINOLE Indians of Florida Agency,
 on June 30, 1919, taken by Frank E. Brandon, Spl. Supervisor.

NUMBER.		INDIAN NAME.	ENGLISH NAME.	RELATIONSHIP.	DATE OF BIRTH.	SEX.
Last.	Present.					
36	26		Billie Charley's Child	full blood		M
37	27		" " "	"		F
38	28		Billie Charley (2)	"	1898	M
39	29	(Head Man)	Billie Conepatchie	"	1860	M
30	30	Nancy	" " Squaw	"		F
31	31	Belle	" " Child	"		F
32	32	Annie	" " "	"		F
33	33		" " "	"		F
34	34		" " "	"		M
35	35		" " "	"		M
36	36		Billie Connie	"	1893	M
37	37		" " Squaw	"		F
38	38		Billie Doctor	"	1856	M
39	39		" " Daughter	"		F
40	40		" " Johnny	"	1892	M
41	41	Hotulcahalsee	Billy Fewell	"	1846	M
43	43		Billie Ham's Widow	"		F
44	43		Billie Harney	"		M
45	44		Billie Homespun	"	1888	M
46	45		" " Squaw	"		F
47	46		" " Child	"		M
48	47		" " "	"		M
49	48		" " "	"		M
50	49		" " "	"		F
51	50		Billy Jim	"		M

CENSUS of the SEMINOLES Indians of Florida Agency,
 on June 30, 1909, taken by Frank E. Brandon Spl. supervisor.
(Name.) (Official title.)

NUMBER.		INDIAN NAME.	ENGLISH NAME.	RELATIONSHIP.	DATE OF BIRTH.	SEX.
Last.	Present.					
52	51		Billy Jim Squaw	full blood		F
53	52		" " Child			M
54	53		" " "	"		M
55	54		" " "	"		M
56	55		Billy Jim (2)	"	1896	M
57	56		Billy McKinley	"	1895	M
58	57	(Head Man)	Billie Motloe	"	1853	M
59	58	Jack	" " , Son	"	1894	M
60	59	Peter	" " "	"	1900	M
61	60		Billie Osceola	"	1892	M
62	61		Billie Roberts Osceola	"	1875	M
63	62		" " " Squaw	"		F
64	63		" " " Child	"		M
65	64		" " " "	"		M
66	65		" " " "	"		F
67	66	(Head Man)	Billy Smith	"	1850	M
68	67		" " Squaw	"		F
69	68		" " Child	"		M
70	69		" " "	"		M
71	70		" " "	"		M
72	71		" " "	"		F
73	72		" " "	"		F
74	73		" " Mother	"	1825	F
75	74		Billie Stewart	"	1875	M
76	75		" " Squaw	"	1881	F

1141

CENSUS of the SEMINOLE Indians of FLORIDA Agency,

on June 30, 1919, taken by Frank E. Brandon, Spl. Supervisor (Name.) (Official title.)

NUMBER.		INDIAN NAME.	ENGLISH NAME.	RELATIONSHIP.	DATE OF BIRTH.	SEX.
Last.	Present.					
77	76		Billie Stewart Daughter	full blood	1898	F
78	77		" " Mother	"	1840	F
79	78	(Head Man)	Billie Tom	"		M
80	79		Billie Tucker	"	1881	M
81	80		" " Mother	"	1861	F
82	81		" " Sister	"	1881	F
83	82		" " "	"	1898	F
84	83		" " Brother	"	1902	M
85	84		Billie Tuskenugge	"		M
86	85		Blind Tom	"	1835	M
87	86		Brown Tiger	"	1886	M
88	87		Brown Tommy	"	1899	M
89	88		Charlie Billie	"		M
90	89		" " Squaw	"		F
91	90		" " Child	"		M
92	91		" " "	"		F
93	92		" " "	"		M
94	93		Charlie Billie (2)	"	1890	M
95	94		Charlie Buster	"	1875	M
96	95		" " Squaw	"		F
97	96		" " Child	"		M
98	97		" " "	"		M
99	98		" " "	"		F
100	99		" " "	"		F
101	100		Charlie Carey	"	1899	M

CENSUS of the Seminole Indians of Florida Agency,

on June 30, 1919, taken by Frank E. Brandon, Spl. Supervisor

NUMBER.		INDIAN NAME.	ENGLISH NAME.	RELATIONSHIP.	DATE OF BIRTH.	SEX.
Last.	Present.					
102	101		Charlie Cypress	full blood		M
103	102	Lee	" " Squaw	"		F
104	103	Little Charlie	" " Child	"		M
105	104		" " "	"		M
106	105		" " "	"		F
107	106		" " "	"		F
108	107		" " "	"		M
109	108		Charlie Dixie	$\frac{1}{2}$ negro	1870	M
110	109		" " Squaw	full blood		F
111	110		" " Child	$\frac{1}{2}$ negro		M
112	111		" " "	"		M
113	112		" " "	"		M
118	113		Charlie Doctor's Child	full blood		M
119	114		" " "	"		F
120	115		Charlie Fewell	"		M
121	116	E-lic-chee	" " Child	"		M
122	117	Chock-o-lot-see	" " "	"		M
125	118		Charlie Jumper's Child	"		F
126	119		Charlie Micco	"	1893	M
127	120		" " Squaw	"	1896	F
128	121		" " Child	"	1913	M
129	122		" " "	"	1914	M
130	123		Charlie Osceola's Widow	"		F
131	124		Charlie Peacock	"		M
132	125		Charlie Snow	"	1900	M

CENSUS of the Seminole Indians of Florida Agency,
on June 30, 1919, taken by Frank E. Brandon, Spl. Supervisor
(Name.) (Official title.)

NUMBER.		INDIAN NAME.	ENGLISH NAME.	RELATIONSHIP.	DATE OF BIRTH.	SEX.
Last.	Present.					
133	126		Charlie Tiger	Full blood	1885	M
134	127		Charlie Tigertail	"		M
136	128		" " Child	"	1916	M
137	129		" " Mother	"		F
139	130		" " Sister	"		F
139	131		Charlie Tommy (1)	"		M
140	132		" " Squaw	"		F
141	133	O-pi-set-see.	" " Child	"	1895	F
142	134		" " "	"		M
143	135		" " "	"		F
144	136		Charlie Tommy (2)	"	1880	M
145	137		Charlie Willie	"	1865	M
146	138		" " Squaw	"		F
147	139		" " Child	"		F
148	140		" " "	"		F
149	141		" " "	"		F
150	142		Coffee Gopher	"	1888	M
151	143		" " Squaw	"	1890	F
152	144	Su-chee	" " Child	"	1905	M
153	145	Man-chee	" " "	"	1907	F
154	146	To-lo-chee.	" " "	"	1911	F
155	147	Dan	" " "	"	1913	M
156	148	Willie	" " "	"	1915	M
157	149	Billy	" " "	"	1916	M
158	150	Carlisle Jim	" " "	"	1917	M

CENSUS of the Seminole Indians of Florida Agency,

on June 30, 1919, taken by Frank E. Brandon Spl. Supervisor.

NUMBER.		INDIAN NAME.	ENGLISH NAME.	RELATIONSHIP.	DATE OF BIRTH.	SEX.
Last.	Present.					
159	150		Coffee Tiger's Widow	full blood		F
160	152		Cologne Doctor	"		M
161	153		Cooter Jumper	"	1898	M
162	154		Cuffney Tiger	"	1881	M
163	155	Na-ha-wee.	" " Squaw	"		F
164	156		" " Child	"		M
165	157		Dan Parker	1/8 negro	1894	M
166	158		" " Sister	"	1896	F
168	159		Dave Poole Tiger Squaw	full blood		F
169	160		" " " Child	"		M
170	161		" " " "	"		F
171	162		DeSoto Tiger's widow	"		F
172	163		" " Child	"	1909	M
173	164		" " "	"	1907	M
174	165		Dick Smith	"	1881	M
175	166		" " Squaw	"	1881	F
176	167		" " Child	"	1908	M
177	168		" " "	"	1915	M
178	169		Doctor Charlie	"	1880	M
179	170		" " Squaw	"		F
180	171		" " Child	"		M
181	172	Fit-kee	Doctor Jim's Boy	"		M
182	173		" " Squaw	"		F
183	174		" " Child	"		M
184	175		" " "	"		M

CENSUS of the Seminole Indians of Florida Agency,
 on June 30, 1919, taken by Frank F. Brandon Spl. Supervisor
(Name.) (Official title.)

NUMBER.		INDIAN NAME.	ENGLISH NAME.	RELATION- SHIP.	DATE OF BIRTH.	SEX.
Last.	Present.					
185	176		Doctor Jim's Child	full blood		M
186	177		" " "	"		F
187	178		Doctor John Billy	"	1886	M
188	179		" " " Squaw	"		F
189	180		" " " Child	"		M
190	181	(Head Man)	Doctor Johnny	"	1861	M
191	182		" " Squaw	"		F
192	183		" " Child	"		M
193	184		" " "	"		M
194	185		" " "	"		F
195	186		Doctor Tiger	"	1860	M
196	187	Sallie Charlie	Doctor Tommy's Squaw	"	1857	F
197	188	Annie May	" " Child	"	1885	F
198	189	Katie	" " "	"	1903	F
199	190	Eula	" " "	"	1897	F
200	191		Duncan	"		M
201	192		Eli Morgan	"	1894	M
202	193		" " Mother	"	1846	F
203	194		Frank Cypress	"		M
204	195		Frank Doctor	"		M
205	196		Frank Stranahan	"	1896	M
206	197		Frank Tiger's Widow	"		F
207	198		" " Child	"		M
208	199		" " "	"		M
209	200		" " "	"		M

CENSUS of the Seminole Indians of Florida Agency,

on June 30, 1919, taken by Frank E. Brandon Sp. Supervisor.

(Name.)

(Official title.)

NUMBER.		INDIAN NAME.	ENGLISH NAME.	RELATIONSHIP.	DATE OF BIRTH.	SEX.
Last.	Present.					
210	201		Frank Tiger's Child	full blood		F
211	202		Frank Tiger	"	1890	M
212	203		Frank Tigertail	"		M
213	204		" " Squaw	"		F
214	205		" " Child	"		M
215	206		Frank Tommy	"	1890	M
216	207		Frank Willie	"	1882	M
217	208		" " Squaw	"		F
218	209		" " Child	"		M
219	210		" " "	"		M
220	211		" " "	"		F
221	212	Funko	Full Blood Negress		1821	F
222	213		Futch Cypress	"	1870	M
223	214		" " Squaw	"		F
224	215		" " Child	"		M
225	216		" " "	"		M
226	217		" " "	"		F
227	218	Fi-lan-a-hee.		"		F
228	219		George Hendry Jim	"	1893	M
229	220		George Hendry Osceola	"		M
230	221		" " " Squaw	"		F
231	222		" " " Child	"		M
232	223		" " " "	"		F
233	224		George Osceola	"	1890	M
234	225		" " Squaw	"		F

Sheet No. 10-128

CENSUS of the Seminole Indians of FLORIDA Agency,

on June 30, 1919, taken by Frank E. Brandon, Spl. Supervisor.

NUMBER.		INDIAN NAME.	ENGLISH NAME.	RELATIONSHIP.	DATE OF BIRTH.	SEX.
Last.	Present.					
235	236		George Osceola Child	full blood		M
236	237		" " "	"		F
237	238		Ginger Snaps	"		M
238	239		Girtman Billy	"	1890	M
239	230		Grover Billy	"	1896	M
240	231		Grover Doctor	"		M
241	232		Harfy Doctor. ####	"	1893	M
242	233		Harry Doctor Squaw	"		F
243	234		" " Child	"		M
244	235		Henry Brooker	"	1901	M
245	236		Hattie Tiger	"	1899	F
246	237		Henry Clay	"	1870	M
247	238		" " Squaw	"		F
248	239		" " Child	"		M
249	240		" " "	"		M
250	241		" " "	"		F
251	242		" " "	"		F
252	243		Henry Horespun	"	1880	M
253	244		Henry Parker	"		M
254	245		Williard	"	1883	M
255	246	Ni-ti-gee.		"		F
256	247	Hu-a-tee.		"		F
257	248		Henry Parker's Widow,	"	1866	F
258	249		" " Child	"		M
259	250		" " "	"		M

CENSUS of the Seminole Indians of Florida, Agency, on June 30, 1919, taken by Frank E. Brandon, Spl. Supervisor.

Table with columns: NUMBER (Last, Present), INDIAN NAME, ENGLISH NAME, RELATIONSHIP, DATE OF BIRTH, SEX. Rows include individuals like Harry Parker's Child, Ingram Billy, Jackson Charlie, and Jim Gopher.

Sheet No. 12.
5-128

CENSUS of the Seminole Indians of Florida Agency,
on June 30, 1919, taken by Frank E. Brandon, Spl. Supervisor.

NUMBER.		INDIAN NAME.	ENGLISH NAME.	RELATIONSHIP.	DATE OF BIRTH.	SEX.
Last.	Present.					
286	276		Jake Morgan Sister	full blood	1901	F
287	277		" " "	"	1904	F
288	278		Janie Tommy	"	1895	F
289	279		Jim Joy Osceola	"	1894	M
290	280		Jimmie Billy	"	1895	M
291	281		Jimmy Henry	"	1893	M
292	282		Jim Osceola	"	1855	M
293	283		" " Squaw	"		F
294	284		" " Child	"	1906	M
295	285		" " "	"	1909	F
296	286		" " "	"	1915	M
297	287		Jimmie Tiger	"	1883	M
298	288		Jim Tiger	"	1876	M
299	289		" " Squaw	"		F
300	290		" " Child	"		M
301	291		" " "	"		M
302	292		" " "	"		F
303	293		" " "	"		F
304	294		Jim Truitt	"	1895	M
305	295		" " Squaw	"	1898	F
306	296		Jimmie Willie	"	1890	M
307	297		Joe Bowers	"		M
308	298		" " Squaw	"		F
309	299		" " Child	"		M
310	300		" " "	"		M

CENSUS of the Seminole Indians of Florida Agency,

on June 30, 1919, taken by Frank E. Brandon, Spl. Supervisor.

NUMBER.		INDIAN NAME.	ENGLISH NAME.	RELATIONSHIP.	DATE OF BIRTH.	SEX.
Last.	Present.					
311	301		Joe Bowers Child	full blood		F
312	302		" " Grandmother	"		F
313	303		John Billy (1)	"	1853	M
314	304		" " (2)	"	1890	M
315	305		" " Squaw	"		F
316	306		" " Child	"		M
317	307		" " "	"		M
318	308	Fi-kee	Johnny Jumper's Widow, negro		1881	F
319	309	Josh Platt	" " Child 1/8 "	"	1904	M
320	310	Stella	" " "	"	1900	F
321	311		Johnny Osceola	full blood		M
322	312		" " Squaw	"		F
323	313	Jack Vott	" " Child	"	1905	M
324	314	Sam Pins	" " "	"	1907	M
325	315		" " "	"	1905	M
326	316		" " "	"	1903	M
327	317		John Osceola	"	1883	M
328	318		" " Squaw	"		F
329	319		" " Child	"		M
330	320		" " "	"		M
331	321		" " "	"		F
332	322		" " "	"		F
333	323	Lucy Bolegs	John Pierce's Widow	"	1882	F
334	324	Mocanoa	" " Child	"	1914	F
335	325	rouise	" " "	"	1912	F

CENSUS of the Seminole Indians of Florida Agency,
 on June 30, 1919, taken by Frank E. Brandon, Spl. Supervisor.

NUMBER.		INDIAN NAME.	ENGLISH NAME.	RELATIONSHIP.	DATE OF BIRTH.	SEX.
Last.	Present.					
336	326	Carlisle	John Pierce Child	full blood	1910	M
337	327		Johnny Willie	"	1870	M
338	328		John Willie (1)	"	1885	M
339	329		" " Squaw	"		F
340	330		" " Child	"		M
341	331		" " "	"		M
342	332		" " "	"		M
343	333		" " "	"		M
344	334		" " "	"		F
345	335		" " "	"		F
346	336		John Willie (2)	"	1893	M
347	337		Jose Jim	"	1883	M
348	338	E-shon-o-go-tee.	Joseph Billie	"	1887	M
349	339		" " Squaw	"		F
350	340		Lake Wilson	"	1876	M
351	341		" " Squaw	"		F
352	342		" " Child	"	1900	M
353	343		" " "	"	1902	M
354	344		" " "	"	1904	F
355	345		" " "	"	1906	M
356	346		" " "	"	1908	M
357	347		" " "	"	1910	F
358	348		" " "	"	1912	F
359	349		" " "	"	1914	M
360	350		" " "	"	1916	M

CENSUS of the Seminole Indians of Florida Agency,

on June 30, 1929, taken by Frank E. Brandon, Spl. Supervisor.

NUMBER.		INDIAN NAME.	ENGLISH NAME.	RELATIONSHIP.	DATE OF BIRTH.	SEX.
Last.	Present.					
361	351		Lewis Tucker	full blood	1876	M
362	352		Little Charley Billie	"	1897	M
363	353		Little Charley Jumper	"	1880	M
364	354		" " " Squaw"	"		F
365	355		" " " Child "	"		M
366	356		" " " " "	"		M
367	357		" " " " "	"		F
368	358		" " " " "	"		F
369	359		Little Doctor	"	1892	M
370	360		" " Squaw	"		F
371	361		" " Chil	"		F
372	362		" " "	"		F
373	363		" " "	"		F
374	364		Little Doctor (2)	"	1905	M
375	365	(Head Man)	Little Jim	"	1870	M
376	366		" " Squaw	"		F
377	367		" " Child	"		M
378	368		" " "	"		M
379	369		" " "	"		M
380	370		" " "	"		F
381	371		Little Jinnie	"		M
382	372		Little John Billy	"		M
383	373		Little Tigers Widow	"		F
384	374	Ma-cuff-ee-ta.		"		F
385	375		Miami Pilly's Widow	"		F

CENSUS of the Seminole Indians of Florida Agency,
 on June 30, 1919, taken by Frank E. Branion . Spl. Supervisor
(Name.) (Official title.)

NUMBER.		INDIAN NAME.	ENGLISH NAME.	RELATIONSHIP.	DATE OF BIRTH.	SEX.
Last.	Present.					
386	376		Miami Frank Tiger	full blood		M
387	377		" " " Squaw	"		F
388	378		" " " Child	"		M
389	379		Miami jim	"	1840	M
390	380		" " Child	"		M
391	381		" " "	"		M
392	382		" " "	"		M
393	383		" " "	"		F
394	384		" " "	"		F
395	385		Miami John tiger	"	1878	M
396	386		" " " Squaw	"		F
397	387		" " " Child	"		M
398	388		" " " "	"		M
399	389		" " " "	"		M
400	390		" " " "	"		M
401	391		" " " "	"		F
402	392		Mis ie Tiger	"	1899	F
403	393	Ch-to-go-la-gee.	Wister Dennis	"	1856	M
404	394	(Divorced)	" " Squaw	"		F
405	395	Henry prooker	" " Child	"		M
406	396		" " "	"		M
407	397		" " "	"		F
408	398	Mo-see-hee.		"		F
409	399	Mo-po-hal-chee.		"		F
410	400	North-et-ig-nee.		"		F

CENSUS of the Seminole Indians of Florida Agency,
 on June 30, 1919, taken by Frank E. Brandon, Spl. Supervisor
(Name.) (Official title.)

NUMBER.		INDIAN NAME.	ENGLISH NAME.	RELATIONSHIP.	DATE OF BIRTH.	SEX.
Last.	Present.					
411	401		Nahah Tiger	full blood	1886	M
412	403	Lucy	" " Squaw	"	1888	F
413	403		Nancy Tiger	"		F
414	404	No-ha.		"		F
415	405	(Widow)	Nellie Buster	"		F
416	406		" " Child	"		F
417	407		" " "	"		F
419	408		Old Doctor's Squaw	"		F
420	409		Old Jumper	"		M
421	410		Old Nellie	"	1851	F
422	411		" " Child	"		F
423	412		" " "	"		F
424	413		" " "	"		F
425	414		" " "	"		F
426	415		Old Polly Parker	"	1821	F
427	416		Old Martha Tiger	"	1836	F
428	417		Old Pretty	"	1867	F
429	418		Oscar Hall	"	1883	M
430	419		Oscar Micco	"	1896	M
431	420		Philip Billie	"	1883	M
432	421		" " Squaw	"		F
433	422		" " Child	"		M
434	423		" " "	"		M
435	424		" " "	"		F
436	425		Robert Osceola's Widow	"		F

CENSUS of the Seminole Indians of Florida Agency,
 on June 30, 1919, taken by Frank E. Brandon, Spl. Supervisor.

NUMBER.		INDIAN NAME.	ENGLISH NAME.	RELATIONSHIP.	DATE OF BIRTH.	SEX.
Last.	Present.					
437	436		Robert Osceola's Child	full blood		M
438	427		Ruthie Parker	"		F
439	428		Sada Tiger	"		M
440	429		" " Squaw	"		F
441	430		" " Child	"		M
442	431		Sam Billie	"		M
443	432		Sam Hough	"	1883.	M
444	433		" " Squaw	"	1897	F
445	434	Pocahontas	" " Child	"	1912	F
446	435	Frank	" " "	"	1914	M
447	436		Sam Jones	"	1884	M
448	437		" " Squaw	"		F
449	438		" " Child	"		M
450	439		" " "	"		F
451	440		Samson Samson	"		M
452	441		Samson Snow	"		M
453	442		Sam Torrey	"	1892	M
454	443		Sam Willie	"	1886	M
455	444		" " Squaw	"		F
456	445		" " Child	"		M
457	446	She-y-o-see.		"		F
458	447	" Child		"		M
459	448	She-lode-caw.		"		M
460	449	Si-san-gee.		"		F
461	450		Sktn Tiger	"		M

CENSUS of the Seminole Indians of Florida Agency,

on June 30, 1919, taken by Frank E. Brandon, Spl. Supervisor.

(Name.)

(Official title.)

NUMBER.		INDIAN NAME.	ENGLISH NAME.	RELATIONSHIP.	DATE OF BIRTH.	SEX.
Last.	Present.					
462	451		Small Pox Tommie	full blood	1890	M
463	452		Squirrel Jumper's Widow	"		F
464	453	Steer-l-hi-coh.		"		F
465	454		Tallahassee	"	1900	M
466	455	(Head Man)	Tallahassee Chippe	"	1851	M
467	453		" " Squaw	"	1851	F
468	457		" " Child	"	1883	M
469	458		Teeth Pull Tiger	"	1888	M
470	459		" " " Squaw	"	1890	F
471	460		" " " Child	"	1910	M
472	461		" " " "	"	1913	F
473	462		" " " "	"	1916	M
474	463	Te-him-cha.		"		F
475	464		Tiger Tail's Widow	"		F
476	465		Tobacco Charley	"		M
477	466		Tom Billy	"		M
478	467		" " Squaw	"		F
479	468		" " Child	"		M
480	469		" " "	"		M
481	470		" " "	"		F
482	471		" " "	"		F
483	472		Tom Johnny	"		M
484	473		Tom Misco.	"	1840	M
485	474	Mooch	" " Squaw	"	1846	F
486	475	Susie	" " Child	"	1876	F

CENSUS of the Seminole Indians of Florida Agency, on June 30 1919, 19, taken by Frank E. Brandon Spl. Supervisor.

Table with columns: NUMBER (Last, Present), INDIAN NAME, ENGLISH NAME, RELATIONSHIP, DATE OF BIRTH, SEX. Rows include entries like Tom Micco Child, Tommy Bigelow, Tommy Doctor, Tommy Jumper, Tommy Osceola Child, and Tom Smith.

CENSUS of the Seminole Indians of Florida Agency,
on June 30 1919, taken by Frank E. Brandon, Spl. Supervisor.
(Name.) (Official title.)

NUMBER.		INDIAN NAME.	ENGLISH NAME.	RELATIONSHIP.	DATE OF BIRTH.	SEX.
Last.	Present.					
514	501		Missie Smith	full blood	1893	F
515	502		" " Brother	"	1898	M
516	503		Tom Tiger's Widow (1)	"		F
517	504		" " " "	"		F
518	505		" " " "	"		F
519	506		" " " "	"		F
520	507		Tom Tiger's Widow (2)	"		F
521	508		" " Child "	"		M
522	509		" " " "	"		F
523	510		" " " "	"		F
524	511		Tom Tiger (NO. 3)	"	1894	M
525	512		Tony	"	1898	M
526	513		Tony E.M. Tommy	"	1894	M
527	514		Tudie Tiger	"	1900	F
528	515		Turkey Tiger	"	1894	M
529	516		Tunkee Tiger	"		M
530	517		Walker	"	1902	M
531	518		" Sister	"	1900	F
532	519		Walter Tiger	"	1883	M
533	520		" " Squaw	"		F
534	521		" " Child	"		M
535	522		" " "	"		M
536	523		Water Turkey	"	1875	M
537	524		" " Squaw	"		F
538	525		" " Child	"		M

CENSUS of the Seminole Indians of Florida Agency,
 on June 30, 1919, taken by Frank E. Branion, Spl. Supervisor.
 (Name.) (Official title.)

NUMBER.		INDIAN NAME.	ENGLISH NAME.	RELATIONSHIP.	DATE OF BIRTH.	SEX.
Last.	Present.					
539	526		Water Turkey Child	full blood		M
540	527		" " "	"		F
541	528		Whip Jim	"		M
542	529		Whitney Cypress	"	1885	M
543	530	Sallie Kennon	" " Squaw	"		F
544	531		" " Child	"		M
545	532		" " "	"		M
546	533		" " "	"		F
547	534		Willie Billie	"	1892	M
548	535		" " Squaw	"	1893	F
549	536		" " Child	"	1911	M
550	537		" " "	"	1913	M
551	538		" " "	"	1915	F
552	539		Willie John	"	1871	M
553	540	Anna	" " Squaw	"		F
554	541	Hiscah (Little Gopher)	" " Child	"		M
555	542	Nahocah (Nellie)	" " "	"		F
556	543	Solchee	" " "	"		F
557	544	Har-la-lop-a.	" " "	"		F
558	545	Cha-much-a.	" " "	"		F
559	546	Choc-to-wa.	" " "	"		F
560	547		" " "	"	1916	M
561	548		Willie Jumper	"	1868	M
562	549		Willie Osceola	"	1899	M
563	550		Willie Tiger	"	1870	M

CENSUS of the Seminole Indians of Florida Agency,
 on June 30, 1919, taken by Frank E. Brandon, Spl. Supervisor.
(Name.) (Official title.)

NUMBER.		INDIAN NAME.	ENGLISH NAME.	RELATIONSHIP.	DATE OF BIRTH.	SEX.
Last.	Present.					
564	551		Willie Tiger Squaw	full blood		F
565	552		Willie Willie	"	1894	M
566	553		Wilson Tiger	"		M
567	554		" " Squaw	"		F
568	555		Wilson Billie	"	1891	M
569	556		Wilson Cypress	"	1883	M
570	557	Ruby	" " Squaw	"		F
571	558		" " Child	"		M
572	559		" " "	"		F
573	560		Willie Jim	"		M
574	561		Witkee Jim	"		M
575	562		Young Tommy	"		M
576	563		" " Squaw	"		F
577	564		" " Child	"		M
578	565		" " "	"		F
579	566		Young Tom Tiger	"		M
580	567		Young Tony	"		M
581	568		" " Squaw	"		F
582	569		" " Child	"		M
583	570		" " "	"		M
584	571		Faith Tiger	"	1894	F
585	572		Jim Tuskenuggee	"	1845	M
	573	Born in May, 1919	Ada Tiger Child	"	1919	

CONFIDENTIAL

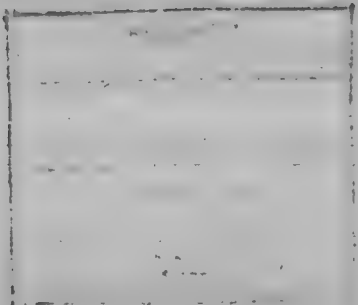

ANNUAL CENSUS OF THE SEMINOLES
OF
FLORIDA.

Taken by

LUCIEN . A . SPENCER.

Special Commissioner to

the

SEMINOLES .

in

JANUARY 1920.

Special Commissioner L. A. Spencer
was also acting as a
SPECIAL ENUMERATOR

for the

FOURTEENTH CENSUS OF THE UNITED STATES

under an appointment

by the

DIRECTOR OF THE CENSUS BUREAU,

WASHINGTON .

D. C.

016

CENSUS of the SEMINOLE Indians of FLORIDA Agency,

on JUNE 30th, 1920, taken by LUCIEN A. SPENCER, Special Commissioner
(Name.) (Official title.)

NUMBER.		INDIAN NAME.	ENGLISH NAME.	RELATION- SHIP.	DATE OF BIRTH.	SEX.
Last.	Present.					
36	1	Billy, Carney.	Billy, Carney.	head	1898	M
37	2		Refused name	wife	1897	F
	3		Refused to give name	daugh	1912	F
	4		Unnamed.	son	1914	M
	5		Un named	daugh	1917	F
34	6		Billie, Charlie.	head	1880	M
35	7	Chan-see.	none	wife	1896	F
36	8		Unnamed	daugh	1906	F
37	9		Unnamed	do	1908	F
	10		Unnamed	do	1912	F
352	11		Billie, Little Charley.	head	1897	M
	12		Billie, Mary.	head	1894	F
430	13		Billie, Philip.	head	1906	M
466	14		Billie, Tom	head	1860	M
467	15		refused to answer	wife	1864	F
	16		Billie, Kunzie.	son	1896	M
44	17		Billie, Homespun.	son	1892	M
534	18		Billie, Willie.	head	1877	M
535	19	Tim-see,		wife	1882	F
	20	Suc-a-ti-ee.		daugh	1904	F
	21	Chol-a-wa-kee.		son	1906	M
	22	Lit-ka-koo		daugh	1908	F
	23	Ac ^e -chock-O-see.		son	1910	M
	24	Lak-o-kee		son	1912	M
	25		Billy, Girtman.	head	1892	M

CENSUS of the Sheet No. 2. Indians of Agency,

on , 19 , taken by (Name.) (Official title.)

NUMBER.		INDIAN NAME.	ENGLISH NAME.	RELATIONSHIP.	DATE OF BIRTH.	SEX.
Last.	Present.					
	26	Tar-hi-kee.		wife	1890	F
	27	To-hi-kee.		daugh.	1918	F
239	28		Billy, Grover.	head	1896	M
	29		Refused to give	wife	1901	F
	30		No name	son	1917	M
264	31		Billy, Ingram.	head	1895	M
265	32	Tak-he-see.		wife	1894	F
266	33		no name	daugh.	1910	F
267	34		no name	daugh.	1912	F
	35		no name	son	1914	M
	36		no name	son	1919	M
	37		Billy, John.	head	1845	M
	38		Refused to give	wife	1850	F
	39		Refused to give	son	1895	M
	40		Refused to give	daugh.	1897	F
	41		Refused to give	daugh.	1902	F
	42		Billy, Jose.	head	1886	M
	43	Wat-see.		wife	1890	F
	44	Sta-vee		daugh.	1918	F
285	45		Billy, Miami. Widow of	head	1852	F
568	46		Billy, Wilson.	head	1902	M
	47	Ti-kee		wife	1903	F
10	48	Shi-look-kee.	Bolegs, Billie. 1/2 negro	head	1862	M
307	49		Eowers, Joe.	head	1880	M
308	50		Bowers, Lena.	wife	1899	F

CENSUS of the SHEET NO. 3. Indians of Agency,

on , 19 , taken by (Name.) (Official title.)

NUMBER.		INDIAN NAME.	ENGLISH NAME.	RELATIONSHIP.	DATE OF BIRTH.	SEX.
Last.	Present.					
309	51		Bowers, Hattie,	daugh	1906	F
310	52		Bowers, Andrew Jackson,	son	1909	M
311	53		Unnamed	daugh	1913	F
	54		Unnamed	daugh	1914	F
	55		Unnamed	son	1916	M
	56		Unnamed	son	1918	M
344	57		Brooker, Henry,	head	1902	M
12	58		Buck, Billie,	head	1858	M
	59		Buck, John,	head	1892	M
	60		Refused to give name	wife	1902	F
23	61		Buster, Billie,	head	1866	M
	62		Buster, Nellie,	wife	1851	F
	63	Annah		step-daugh	1869	F
	64	Yek-an-kah,		daugh	1898	F
	65	No-ket-cher,		daugh	1898	F
	66	Funko		negress	1831	F
319	67	Pi-kee,	(Johnny Jumper's Widow)	widow	1861	F
319	68		(child of J.J's widow Josh Platt	nephew	1904	M
320	69		(Stella Jumper	niece	1900	F
94	70		Buster, Charlie,	head	1875	M
95	71	Po-lah-yea,		wife	1890	F
96	72		Buster, Adie,	daugh	1899	F
97	73		Little Buster	son	1903	M
261	74		Buster, Jack,	head	1880	M
	75		Buster, Johnny,	head	1897	M

CENSUS of the SHEET NO. 4 Indians of Agency,

on , 19 taken by (Name.) (Official title.)

NUMBER.		INDIAN NAME.	ENGLISH NAME.	RELATIONSHIP.	DATE OF BIRTH.	SEX.
Last.	Present.					
	76		Buster, Johnny, 2nd	head	1890	M
	77		Refused to give name	wife	1888	F
	78		Refused to give name	son	1918	M
9	79		Charley, Big.	head	1883	M
	80		Charlie, Frank.	head	1900	M
359	81		Charlie, Ingram.	head	1895	M
455	82		Chirro, Tallahassee	head	1861	M
977	83		Clay, Henry.	head	1875	M
238	84	Ka-ki-kee		wife	1890	F
1	85		Clay, Abraham Lincoln.	son	1898	M
	86		Clay, Charlie Lee.	son	1902	M
	87		Clay, Jack Johnson.	son	1904	M
	88	To-li-kee		daugh	1908	F
	89	Ta-li-kee		daugh	1912	F
39	90		Coneratchie, Billy.	head	1857	M
30	91		Coneratchie, Little W.		1870	F
35	92		do Charlie Billy	son	1899	M
31	93		do Belle	daugh	1908	F
101	94		Cypress, Charlie.	head	1875	M
103	95		do Lee.	wife	1884	F
	96		do John.	son	1900	M
	97		No name	daugh	1908	F
	98		No name	daugh	1908	F
	99		No name	daugh	1911	F
	100		Cypress, Buster Brown.	son	1914.	M

CENSUS of the SHEET NO. 5 Indians of _____ Agency,
 on _____, 19____, taken by _____
(Name.) (Official title.)

NUMBER.		INDIAN NAME.	ENGLISH NAME.	RELATIONSHIP.	DATE OF BIRTH.	SEX.
Last.	Present.					
	101		No name	daughter	1913	F
	102		No name	daughter	1919.	F
313	103		Cypress, Futch.	head	1870	M
314	104		Refused to answer,	wife	1887	F
	105		Refused to answer.	son	1905	M
	106		Refused to answer,	son	1907	M
	107		Refused to answer	daughter	1909	F
	108		Refused to answer.	daughter	1913	F
329	109		Cypress, Whitney.	head	1880	M
530	110		do Sally.	wife	1892	F
	111	Suc-la-ti-kee.		daughter	1914	F
	112	See-he-kee.		daughter	1916	F
	113	Looke-tee.		son	1919.	M
556	114		Cypress, Wilson.	head	1882	M
557	115		do Ruby	wife	1888	F
	116		No name	daughter	1915	F
	117		No name	daughter	1917.	F
	118		No name	daughter	1919	F
103	119	Ch-to-go-la-gee.	Dennis, Wister.	head	1865	M
109	120		Dixie, Charley.	head	1872	M
110	121		do Jim Slings.	wife	1887	F
111	122	Yal-la-ha-kee.		son	1904	M
112	123	Wau-kee.		son	1907	M
113	124	Cho-hol-kee		daughter	1910	F
120	125		Doster, Cologne.	head	1888	M

CENSUS of the SHEET NO. 6 Indians of Agency,
 on 19 , taken by (Name.) (Official title.)

NUMBER.		INDIAN NAME.	ENGLISH NAME.	RELATION- SHIP.	DATE OF BIRTH.	SEX.
Last.	Present.					
	126		Refused to answer	wife	1901	F
	127		No name	son	1916	M
240	128		Doctor, Grover.	head	1890	M
	129	Nac-o-tee.		wife	1899	F
	130		Unnamed	son	1918	M
232	131		Doctor, Hal.	head	1895	M
233	132		Doctor, Annie.	wife	1903	F
234	133	Lat-i-kee.		son	1918	M
359	134		Doctor, Little.	head	1868	M
369	135		Refused to answer.	wife	1866	F
408	136		Doctor, Old. widow of,	wife	1841	F
479	137		Doctor, Tommy.	head	1868	M
480	138	Par-ti-kee.		wife	1883	F
481	139		Doctor, Tommy Hand.	daugh	1899	F
482	140	See-ki-ee.		son	1918	M
483	141	Ho-pi-ee-tee.		daugh	1916	F
41	143	Ho-tul-ca-hal-see.	Fewell, Billie.	head	1847	M
115	143		Fewell, Charlie.	head	1876	M
	144		Refused to answer	wife	1866?	F
	145	Lo-ti-kee.		daugh	1906	F
	146	Ko-hi-lee.		son	1911	M
	147	Suo-tee.		son	1913	M
	148	Git-na-tee.		daugh	1913	F
	149	Wae-ti-ye.		daugh	1919.	F
	150		Frank, viari.	head	1880	M

CENSUS of the SHEET NO. 7 Indians of Agency,
 on , 19 , taken by

NUMBER.		INDIAN NAME.	ENGLISH NAME.	RELATIONSHIP.	DATE OF BIRTH.	SEX.
Last.	Present.					
142	151		Copher, Coffee.	head	1885	M
143	152		do Lucy.	wife	1873	F
	153	Sar-a-ches.		son	1905	M
	154	Sam-fun-cha.		son	1907	M
	155	Sa-ho-kee.		son	1909	M
	156	San-to-sah-ye.		daugh	1911	F
	157	Ho-po-yo-ye.		daugh	1913	F
	158		Copher, Carlisle Jim.	son	1916	M
372	159		Copher, Jim.	head	1870	M
373	160	Futcha.		daugh	1898	F
	161		Copher, Sally.	sister	1859	F
	162	Pal-pa-ka.		sister	1857	F
	163		Copher, Annie.	sister	1861	F
	164		Missie Tiger	niece	1899	F
	165		Ada Tiger	niece	1888	F
391	166		Henry, Jix.	head	1890	M
	167	Tin-as-kee.		wife	1900	F
	168		Hilliard, John.	head	1893	M
	169		do Silly.	wife	1898	F
	170	Sa-lat-ho-kee.		daugh	1918	F
432	171		Huff, Sam.	head	1883	M
433	172		do Posalie.	wife	1897	F
434	173		do Poc-hontas.	daugh	1913	F
	174		do Lena.	daugh	1916	F
435	175		do Frank.	son	1917	M

CENSUS of the SHEET NO 8 Indians of Agency,
 on , 19 , taken by
 (Name.) (Official title.)

NUMBER.		INDIAN NAME.	ENGLISH NAME.	RELATION- SHIP.	DATE OF BIRTH.	SEX.
Last.	Present.					
	176		Huff, Alice.	Daugh	1918	F
35	177		Jim, Billie. (3)	head	1890	M
	178		Jim, Frank.	head	1901	M
	179		Jim, Lazy.	head	1896	M
	180	Mon-ta-kee.		wife	1903	F
	181		unnamed	son	1918	M
	182		unnamed	son	1919	M
	183	Sh-po-kee.		niece	1913	F
365	184		Jim, Little.	head	1870	M
366	185	Wa-ti-kee.		wife	1872	F
	186		Boy Jim.	son	1902	M
379	187		Jim, Miami.	head	1842	M
380	188		Go Josie.	son	1895	M
	189		Jim, Webb.	head	1897	M
	190		Refused to answer	wife	1903	F
	191		unnamed	son	1919	M
371	192		Jirrie, Little.	head	1900	M
539	193		Johns, Willie.	head	1871	M
540	194		Go Anna.	wife	1868	F
	195	Tik-heth-lee.		Daugh	1904	F
	196	Sem-ar-na-kee.		son	1906	M
	197	Wok-har-ro-kee.		Daugh	1908	F
	198	Sak-cho-wa.		son	1910	M
	199	Ha-see-ha-chee.		Daugh	1913	F
	200		unnamed	Daugh	1914	F

CENSUS of the SHEET NO. 9 Indians of Agency,
 on , 19 , taken by (Name) (Official title)

NUMBER.		INDIAN NAME	ENGLISH NAME	RELATIONSHIP	DATE OF BIRTH	SEX
Last.	Present.					
	201	In-t-r-g-r-kaa		son	1913	M
	202		unnamed	daughter	1919	F
181	203		Johnny, Doctor.	head	1861	M
	204	Car-pi-kul-ka.		sister	1901	F
	205	Ki-har.		sister	1893	F
	206	Kir-kaa.		brother	1885	M
456	207		Jones, Sam.	head	1894	M
437	208		do Missie Stick.	wife	1894	F
	209	Sero-tho-vee.		daughter	1913	F
	210	To-ne-shae-shae.		son	1915	M
	211		no name	son	1918	M
153	212		Jumper, Doctor.	head	1888	M
	213		refused to answer	wife	1896	F
	214		no name	son	1912	M
	215		no name	daughter	1914	F
	216		Jumper, Johnny.	head	1883	M
	217		refused to answer	wife	1880	F
	218		refused to answer	step-son	1893	M
	219		Jumper, Missi Charley.	son	1902	M
	220		no name	daughter	1907	F
	221		no name	daughter	1909	F
	222		no name	daughter	1918	F
353	223		Jumper, Little Charlie.	head	1892	M
354	224		refused to answer	wife	1891	F
355	225		refused to answer	son	1895	M

CENSUS of the _____ Indians of _____ Agency,

on _____, 19____, taken by _____

(Name.)

(Official title.)

NUMBER.		INDIAN NAME.	ENGLISH NAME.	RELATIONSHIP.	DATE OF BIRTH.	SEX.
Last.	Present.					
	226		no name	son	1907	M
	227		no name	son	1906	M
	228		no name	son	1911	M
152	229		Jumper, Spinnelle's Wicks head		1880	F
153	230	Stem-l-ha-cob.		daughter	1900	F
549	231		Jumper, Willie	head	1870	M
550	232		McKinley, Billy	head	1895	M
	233	To-tee.		wife	1893	F
	234		unnamed	son	1917	M
118	235		Wicco, Charlie.	head	1893	M
170	236	Was-va-tee.		wife	1900	F
	237	To-tho-ro-he-shoo.		son	1914	M
	238	Wike-lat-tee		daughter	1916	F
192	239		Morgan, Eli.	head	1894	M
275	240		Morgan, I. he.	head	1896	M
277	241	Wa-tee.		daughter	1905	F
37	242		Wolice, Billy.	head	1895	M
39	243		no name	son	1904	M
59	244		ad Peter	son	1900	M
	245		Jennie Jumper.	niece	1895	F
30	246		Deceola, Billie.	head	1895	M
	247	Wa-tee		wife	1896	F
	248		no name	daughter	1911	F
	249	Tol-hat-a-tee		daughter	1911	F
	250	Che-ho-tee.		son	1913	M

CENSUS of the SHEET NO. 11 Indians of Agency,

on _____, 19____, taken by _____
(Name.) (Official title.)

NUMBER.		INDIAN NAME.	ENGLISH NAME.	RELATIONSHIP.	DATE OF BIRTH.	SEX.
Last.	Present.					
	251		Osceola, Charlie.	head	1902	M
	252		Osceola, Coalie.	head	1905	M
224	253		Osceola, George.	head	1880	M
225	254	Non-for-nee.		wife	1891	F
	255	Par-ta-kee.		daugh	1908	F
	256	Par-ta-see.		daugh	1913	F
	257	Ba-sof-tee		son	1914	M
	258		no name	daugh	1919	F
	259	Witkee	Osceola, Jack's Widow	head	1892	F
	260		no name	daugh	1908	F
	261		no name	daugh	1910	F
	262		no name	son	1914	M
279	263		Osceola, Jim Joy.	head	1894	M
	264		refused to answer	wife	1897	F
	265		no name	daugh	1913	F
	266		no name	daugh	1915	F
	267		no name	son	1919	M
282	268		Osceola, Jimmy.	head	1848	M
283	269	Amsusie		wife	1894	F
	270	Sar-no-kee-see.		son	1913	M
	271	Sack-lat-kee.		daugh	1915	F
	272	Thin-aho-ahes.		son	1917	M
	273	Hok-a-lee-chee		son	1919	M
317	274		Osceola, John.	head	1870	M
318	275	Chaw-see.		wife	1880	F

CENSUS of the SHEET NO. 12. Indians of Agency,

on 19 , taken by (Name.) (Official title.)

NUMBER.		INDIAN NAME.	ENGLISH NAME.	RELATIONSHIP.	DATE OF BIRTH.	SEX.
Last.	Present.					
	276		Osceola, Charlie,	son	1907	M
	277	Mo-no-la-kee,		daugh	1909	F
	278		do Robert,	son	1911	M
	279	Te-ki-kee,		daugh	1915	F
	280	Loc-kee,		son	1917	M
	281	Wa-tee,		daugh	1919.	F
311	282		(Dade Co) Osceola, John	head	1883	M
312	283		refused to answer,	wife	1882	F
	284		refused to answer	daugh	1905	F
	285		refused to answer	daugh	1908	F
	286		refused to answer	daugh	1910	F
	287		no name	son	1917	M
	288		Osceola, Stranahan.	head	1898	M
157	289		Parker, Dan.	head	1894	M
	290		do Hattie,	wife	1899	F
	291		Parker, Polly,	head	1826	F
	292	Yu-pak-lat-ka,		daugh	1877	F
134	293		Peacock, Charlie.	head	1895	M
	294		Pierce, Lucy Bolégs.	head	1892	F
	295	Cho-na-chee.		daugh	1911	F
	296	So-fot-kee.		daugh	1913	F
417	297		Pretty, Old.	head	1868	F
	298		Roberts, Billy,	head	1882	M
	299	Nuf-kee.		wife	1890	F
	300	Kar-nack-tee .		daugh	1908	F

CENSUS of the SHEET No. 13 Indians of Agency,

on 19, taken by (Name.) (Official title.)

NUMBER.		INDIAN NAME.	ENGLISH NAME.	RELATIONSHIP.	DATE OF BIRTH.	SEX.
Last.	Present.					
	301	Te-pi-kee.		daugh	1910	F
	302	Pal-lak-kee.		daugh	1913	F
	303	Nat-cho-kee		son	1916	M
	304	Lak-kee.		son	1919.	M
66	305		Smith, Billie.	head	1850	M
67	306	Mut-toe-lo-kee.		wife	1855	F
	307		Smith, Cully.	head	1896.	M
165	308		Smith, Dick.	head	1881	M
166	309	Hon-kee.		wife	1885	F
	310	Ha-wa.		daugh.	1916	F
	311	Wa-chee.		son	1918	M
500	312		Smith, Tom.	head	1889	M
228	313		Snaps, Ginger.	head	1896	M
125	314		Snow, Charlie.	head	1896	M
441	315		Snow, Samaon.	head	1898	M
74	316		Stewart, Billie.	head	1875	M
75	317		do Susie.	wife	1871	F
76	318		do Fannie	daugh	1902	F
77	319	Am-a-chee.		mother	1840	F
	320	Mar-po-hat-chee		niece	1906	F
	321		Tiger, Annie.	head	1894	F
86	322		Tiger, Brown.	head	1890	M
126	323		Tiger, Charlie.	head	1882	M
	324	Sem-o-kee.		wife	1903	F
154	325		Tiger, Cuffney.	head	1878	M

CENSUS of the SHEET No. 14. Indians of Agency,

on , 19 , taken by (Name.) (Official title.)

NUMBER.		INDIAN NAME.	ENGLISH NAME.	RELATIONSHIP.	DATE OF BIRTH.	SEX.
Last.	Present.					
155	326	Na-ha-tee.	Tiger Bessie.	wife	1893	F
	327	Na-ha-wee.		daugh	1913	F
	328		Tiger, Cypress.	head	1895	M
	329	Nac-o-tee.		wife	1903	F
	330		no name	son	1910	M
	331		not named	daugh	1913	F
	332		not named	daugh	1914	F
159	333		Tiger, Mrs. Dave Poole	head	1890	F
	334		no name	daugh	1908	F
	335		no name	daugh	1910	F
	336		no name	daugh	1912	F
	337		no name	son	1914	M
186	338		Tiger, Doctor.	head	1860	M
	339	Mot-see.		wife	1870	F
202	340		Tiger, Frank.	head	1891	M
	341	Gat-tee.		wife	1893	F
	342		no name	son	1911	M
	343		no name	daugh	1913	F
	344		no name	daugh	1915	F
	345		no name	daugh	1917	F
	346		no name	son	1919	M
288	347		Tiger, Jim.	head	1882	M
289	348		refused to answer.	wife	1872	F
	349		refused to answer.	step-dau.	1900	F
	350		refused to answer	step-son	1902	M

CENSUS of the SHEET NO 15 .

Indians of

Agency,

on , 19 , taken by

(Name.)

(Official title.)

NUMBER.		INDIAN NAME.	ENGLISH NAME.	RELATIONSHIP.	DATE OF BIRTH.	SEX.
Last.	Present.					
	351		no name	daugh	1904	F
	352		no name	son	1908	M
373	353		Tiger, Little, Widow of	head	1847	F
385	354		Tiger, Miami John.	head	1877	M
386	355		refused to answer	wife	1886	F
	356		not named	son	1908	M
	357		no name	son	1912	M
	358		no name	son	1914	M
	359		no name	daugh	1916	F
401	360		Tiger, Naha.	head	1886	M
402	361		do Lucy	wife	1878	F
	362		Tiger, Sanatee	head	1902	M
	363		Tiger, Tiger.	head	1895	M
	364		do Nellie.	wife	1898	F
	365		no name	son	1915	M
	366		no name	daugh	1913	F
	367		no name	daugh	1919	F
550	368		Tiger, Willie.	head	1870	M
551	369		do Lucy.	wife	1872	F
127	370		Tigertail, Charlie.	head	1870	M
129	371		refused to answer.	mother	1845	F
128	372		no name	son	1916	M
264	373		Tigertail, Jack.	head	1876	M
265	374		refused to answer	wife	1885	F
	375		refused to answer	son	1910	M

017

CENSUS of the SHEET NO. 16. Indians of Agency,

on , 19 , taken by

NUMBER.		INDIAN NAME.	ENGLISH NAME.	RELATIONSHIP.	DATE OF BIRTH.	SEX.
Last.	Present.					
	376		no name	son	1912	M
	377		no name	daugh	1914	F
	378		no name	daugh	1916	F
	379		no name	daugh	1918	F
	380		Doc. Wilson.	step-son	1904	M
	381		no name	step-daugh	1906	F
85	382		Tom, Blind.	head	1835	M
	383		Tommy, Ben Frank.	head	1883	M
	384		do Tudie.	wife	1895	F
87	385		Tommy, Brown.	head	1899	M
111	386		Tommy, Charlie	head	1880	M
112	387		refused to answer	wife	1901	F
	388		no name	daugh	1917	F
136	389		Tommy, Charlie (2)	head	1873	M
131	390		Tommy, Charley. (1)	head	1864	M
132	391	Cho-bee.		wife	1868	F
133	392	O-pi-see-see.		daugh	1890	F
	393		unnamed	grand-daugh	1914	F
	394		unnamed	grand-daugh	1918	F
274	395		Tommy, Jack.	head	1898	M
	396		refused to answer	wife	?	F
	397		Tommy, Jim.	head	1896	M
	398	Lo-bee.		wife	1903	F
451	399		Tommy, Smallpox.	head	1887	M
513	400		Tommy, Tony B.M.	head	1900.	M

CENSUS of the SHEET NO . 17 . Indians of Agency,

on , 19 , taken by (Name.) (Official title.)

NUMBER.		INDIAN NAME.	ENGLISH NAME.	RELATIONSHIP.	DATE OF BIRTH.	SEX.
Last.	Present.					
	401		Tommy, Annie.	mother	1856	F
	402		do Annie May.	sister	1893	F
	403		do Frank	broth	1896	M
	404		do Brownie	broth	1902	M
	405		do Sam	broth	1905	M
	406		do Katie	sister	1906	F
	407		do Little Doctor	broth	1908	M
	408		Eula Tuekenugge	cousin	1904	F
567	409		Tony, Young.	head	1882	M
568	410		refused to answer	wife	1888	F
	411		no name	daugh	1913	F
	412		no name	son	1915	M
	413		no name	son	1917	M
	414		no name	daugh	1919	F
	415		Jimmie Billie.	nephew	1900	M
	416		refused to answer.	nephew	1903	M
	417		refused to answer.	niece	1905	F
	418		Doctor Jimmie.	nephew	1907	M
79	419		Tucker, Billie	head	1881	M
	420	Ho-po-thut-kee.		sister	1878	F
	421	Melt-ka		sister	1880	F
	422	Nok-ne-lee-cha.		nephew	1906	M
	423	Te-heth-lee-kee,		niece	1908	F
	424	Sar-thler-na-kee.		sister	1904	F
	425	Cher-lo-kee		broth	1906	M

CENSUS of the SHEET No. 18

Indians of

Agency,

on , 19 , taken by

NUMBER.		INDIAN NAME.	ENGLISH NAME.	RELATION- SHIP.	DATE OF BIRTH.	SEX.
Last.	Present.					
	426	Chaw-huc-kee.		mother	1861	F
351	427		Tucker, Lewis.	head	1876	M
	428		Tucker, Oscar,	head	1896	M
	429		Tucker, Cotner.	wife	1899	F
	430	Cus-sum-lah-chee,		daugh	1915	F
523	431		Turkey, Water.	head	1875	M
524	432	Chi-hi-kee.		wife	1888	F
	433	Suc-lee-ti-kee.		son	1913	M
	434		Walker, Henry.	head	1868	M
	435		refused to answer.	wife	1880	F
	436		no name	daugh	1904	F
	437	Wat-Che-kee		head	1903	M
137	438		Willie, Charlie.	head	1855	M
138	439		do Sally	wife	1865	F
	440		do Willie	son	1887	M
207	441		do Frank.	head	1885	M
208	442		refused to answer.	wife	1897	F
	443		no name	son	1917	M
	444		no name	daugh	1919	F
	445		Willie, Jesse.	head	1900	M
	446		refused to answer.	wife	1903	F
296	447		Willie, Jim.	head	1897	M
	448		refused to answer.	wife	1903	F
327	449		Willie, Johnny.	head	1870	M
443	450		do Sam.	head	1893	M

Original
1921-

CENSUS
of the
SEMINOLE INDIANS OF FLORIDA
as of
JUNE 30th, 1921 .

Revised by
LUCIEN A. SPENCER,
Special Commissioner .

0182

ORIGINAL

CENSUS of the Seminole Indians of Florida Agency,

on June 30, 1931, taken by Lucian A. Spencer, Special Commissioner,

(Name.) (Official title.)

NUMBER.		INDIAN NAME.	ENGLISH NAME.	RELATIONSHIP.	DATE OF BIRTH.	SEX.
Last.	Present.					
1	1		Billy, Carney.	head	1898	M
2	2		Refused to give name.	wife	1897.	F
3	3		do do	daugh.	1912.	F
4	4		Un named	son	1914	M
5	5		Un named.	daugh	1917	F
6	6		Billie, Charlie.	head	1880	M
7	7	Chansee	None.	wife	1886	F
8	8		Un-named	daugh	1906	F
9	9		do	do	1908	F
10	10		do	do	1912	F
11	11		Billie, Little Charley.	head	1897	M
12	12		Billie, Mary.	head	1894.	F
13	13		Billie, Philip.	head	1905	M
14	14		Billie, Tom.	head	1880	M
15	15		Refused to answer.	wife	1864	F
16	16		Billie, Kungie.	son	1896	M
17	17		Billie, Homespun.	son	1898	M
18	18					
19	19		Billie, Willie.	head	1877	M
19	19	Tim-see.		wife	1882	F

CENSUS of the Sheet No. 3 Indians of Agency,

on 19 , taken by (Name.) (Official title.)

NUMBER.		INDIAN NAME.	ENGLISH NAME.	RELATIONSHIP.	DATE OF BIRTH.	SEX.
Last.	Present.					
20	30	Sus-a-ti-see,		daugh	1904	F
31	21	Chol-o-wa-kaa,		son	1906	M
23	22	Lit-ka-kee,		daugh	1908	F
23	23A	ee-chook-O-see,		son	1910	M
24	24	La-ko-kee,		son	1912	M
25	35		Billy, Cirtman.	head	1892,	M
26		Tar-hi-kee	DIED OCTOBER 2nd, 1930.	wife	1890	F
27	26	To-hi-kee,		daugh,	1918,	F
	27		Un-named	do	1930	F
28	28		Billy, Grover.	head	1896,	M
29	29		Refused to give	wife	1901	F
30	30		No name	son	1917	M
31	31		Billy, Ingram.	head	1895	M
32	32	Tak-he-see,		wife	1894	F
33	33		no name	daugh	1910	F
34	34		do	do	1913	F
35	35		do	son	1914	M
36	36		do	do	1919	M

CENSUS of the SHEET NO. 3 Indians of Agency,

on 19 , taken by (Name.) (Official title.)

NUMBER		INDIAN NAME	ENGLISH NAME	RELATIONSHIP	DATE OF BIRTH	SEX
Last.	Present.					
37	37		Billy, John.	head	1945	M
38	38		Refused to give	wife	1850	F
39	39		do	son	1895	M
40	40		do	daugh	1897	F
41	41		do	do	1902	F
42	42		Billy, Jose.	head	1886	M
43	43	Wat-see,		wife	1890	F
44	44	Sta-vee,		daugh	1918.	F
45	45		Billy, Miami, widow of	head	1852	F
46	46		Billy, Wilson.	head	1902	M
47	47	Ti-kee.		wife	1903	F
48	48	Shi-look-kee	Bolegs, Billie, negro	head	1862	M
49	49		Bowers, Joe.	head	1880	M
50	50		Bowers, Lena.	wife	1899	F
51	51		Bowers, Hattie.	daugh	1906	F
52	52		Bowers, Andrew Jackson.	son	1909	M
53	53		unnamed	daugh	1913	F
54	54		do	do	1914	F
55	55		do	son	1915	M
56	56		do	do	1918	F

CENSUS of the SHEET NO. 4. Indians of Agency,

on , 19 , taken by

NUMBER.		INDIAN NAME.	ENGLISH NAME.	RELATIONSHIP.	DATE OF BIRTH.	SEX.
Last.	Present.					
57	57		Brooker, Henry.	head	1900.	M
58	58		Buck, Billie.	head	1858	M
59	59		Buck, John.	head	1898	M
60	60		Refused to give name	wife	1902	F
61	61		Buster, Billie.	head	1866	M
63	63		Buster, Nellie.	wife	1851	F
65	63	Ar-nah.		step-daugh	1869	F
64	64	Yek-ar-kah.		daugh	1898	F
65	65	No-ket-cher.		daugh	1898	F
66		Fun-ko.	DIED IN APRIL 1921.	negress	1821	F
67	66	Fl-kee.	Jonny Jumpers's Widow,	nulatto	1861	F
68	67		(Child of J.J's widow) Josh Platt,	nephew	1904	M
69	68		(do do) Stella Jumper	niece	1900	F
70	69		Buster, Charlie.	head	1875	M
71	70	Po-lah-yee,		wife	1880	F
72	71		Buster, Ailie,	daugh	1899.	F
73	73		Little Buster,	son	1903	M
74	73		Buster, Jack.	head	1880.	M
75	74		Buster, Johnny.	head	1897	M
76	75		Buster, Johnny, 2nd.	head	1890	M
77	76		Refused to give name	wife	1888	F
78	77		do do	son	1918	M
79	78		Charley, Big.	head	1883	M

CENSUS of the SHEET NO. 5. Indians of Agency,

on , 19 , taken by

NUMBER.		INDIAN NAME.	ENGLISH NAME.	RELATIONSHIP.	DATE OF BIRTH.	SEX.
Last.	Present.					
80	79		Charlie, Frank.	head	1900.	M
81	80		Charlie, Ingran.	head	1895	M
82	81		Chippo, Tallahassee	head	1861	M
83	82		Clay, Henry.	head	1875	M
84	83	Ka-ki-kee,		wife	1890	F
85	84		Clay, Abraham Lincoln	son	1898	M
86	85		Clay, Charlie, ee.	son	1903	M
87	86		Clay, Jack Johnson	son	1904	M
88	87	To-li-kee,		daugh	1906	F
89	88	Ta-li-kee,		do	1912	F
90	89		Conepatchie, Billy.	head	1857	M
91	90		do Little Nancy	wife	1870	F
92	91		do, Charlie Billy.	son	1899	M
93	92		do, Belle.	daugh	1902	F
94	93		Cypress, Charlie.	head	1875	M
95	94		Cypress, Lee.	wife	1884	F
96	95		Cypress, John.	son	1902	M
97	96		no name	daugh	1906	F
98	97		no name	do	1908	F
99	98		no name	do	1911	F
100	99		Cypress, Buster Brown.	son	1914.	M
101	100		no name	daugh	1916	F

118

CENSUS of the Sheet No. 6 Indians of Agency,

on _____, 19____, taken by _____, _____

(Name.) (Official title.)

NUMBER.		INDIAN NAME.	ENGLISH NAME.	RELATIONSHIP.	DATE OF BIRTH.	SEX.
Last.	Present.					
102	101		No name	daugh	1919	F
103	102					
103	103		Cypress, Futch.	head	1870	M
104	103		Refused to answer,	wife	1887	F
105	104		do do	son	1905	M
106	105		do do	do	1907	M
107	106		do do	daugh	1909	F
108	107		do do	do	1913	F
109	108		Cypress, Whitney.	head	1880	M
110	109		do ,sallie.	wife	1892	F
111	110.	Suc-la-ti-kee.		daugh	1914	F
112	111	See-ho-kée.		do	1916	F
113	112	Look-e-tse.		son	1919	M
114	113		Cypress, Wilson.	head	1882	M
115	114		do ,Ruby.	wife	1893	F
116	115		no name	daugh	1916	F
117	116		do	do	1917	F
118	117		do	do	1918	F

CENSUS of the SHEET NO 7 Indians of Agency,

on , 19 , taken by (Name.) (Official title.)

NUMBER.		INDIAN NAME.	ENGLISH NAME.	RELATIONSHIP.	DATE OF BIRTH.	SEX.
Last.	Present.					
119	118	Ch-to-go-la-gee,	Dennis, wister.	head	1865	M
120	119		Dixie, Charley.	head	1873	M
121	120		Dixie, Jim Sling.	wife	1887	F
122	121	Yel-la-ha-kaa		son	1904	
123	122	Wau-kee,		son	1907	
124	123	Cho-hol-ree,		daughter	1910	F
125	124		Doctor, Cologne.	head	1896	M
126	125		Refused to answer.	wife	1901	F
127	126		no name	son	1916	M
128	127		Doctor, Grover.	head	1890	M
129	128	Nac-o-tee.		wife	1899	F
130	129		no name	son	1918	M
131	130		Doctor, Hal.	head	1895	M
132	131		do, Annie.	wife	1902	F
133	132	Lat-i-kee.		son	1918	M
134	133		Doctor, Little.	head	1888	M
135	134		Refused to answer	wife	1896	F
136	135		Doctor, Old, widow of.	wife	1841	F

CENSUS of the SHLET NO. 3 Indians of Agency,
 on 19, taken by (Name.) (Official title.)

NUMBER.		INDIAN NAME.	ENGLISH NAME.	RELATION- SHIP.	DATE OF BIRTH.	SEX.
Last.	Present.					
137	136		Doctor, Tommy.	head	1868	M
138	137	Par-ti-kee,		wife	1882	F
139	138		Doctor, Tommy Hand,	daugh	1899	F
140	139	See-ki-ee.		son	1912	M
141	140	Ho-pi-ee-tee.		daugh	1916	F
142	141	Ho-tul-ca-hal-see,	Fewel, Billy.	head	1947	M
143	142		Fewell, Charlie.	head	1876	M
144	143		Refused to answer.	wife	?	F
145	144	Lo-ti-kee,		daugh	1906	F
146	145	Ko-hi-lee,		son	1911	M
147	146	Suc-tee,		son	1912	M
148	147	Git-ma-tee,		daugh	1915	F
149	148	Wee-ti-yea,		do	1912	F
150	149		Frank, Miami.	head	1880.	M
151	150		Gopher, Coffee.	head	1885	M
152	151		do, Lucy.	wife	1873	F
153	152	Sar-a-chee,		son	1905	M
154	153	Sem-fun-chee,		son	1907	M
155	154	Sa-ho-kee.		son	1909	M
156	155	San-to-sah-yea,		daugh	1911	F
157	156	Ho-no-yo-yea,		do	1913	F
158	157		Gopher, Carlisle Jim	son	1916	M

CENSUS of the SHEET No. 9 Indians of Agency,

on , 19 , taken by (Name.) (Official title.)

NUMBER.		INDIAN NAME.	ENGLISH NAME.	RELATIONSHIP.	DATE OF BIRTH.	SEX.
Last.	Present.					
159	158		Gopher, Jim.	head	1870	M
160	159	Fut-cha,		daugh	1892	F
161	160		Copher, Sally	sister	1859	F
162	161	Pal-pa-ka.		do	1857	F
163	163		Gopher, Amelia.	do	1861	F
164	163		Missie Tiger.	niece	1899	F
165	164		Ada Tiger.	do	1888	F
166	165		Henry, Jim.	head	1890	M
167	166	Tim-ac-kee,		wife	1900	F
168	167		Hilliard, John.	head	1893	M
169	168		do , Silly.	wife	1898	F
170	169	Sa-lat-hc-kee		daugh	1918	F
171	169		Huff, Sam.	head	1883	M
172	170		Huff, Rosalie.	wife	1897	F
173	123		do , Pocahontas.	daugh	1913	F
174	173		do , Lena.	do	1916	F
175	174		do , Frank.	son	1917	M
176	175		do , Alice.	daugh	1918	F
177	176		Jim, Pillie. (2)	head	1890	M
178	177		Jim, Frank.	head	1901	M
179	178		Jim, Lazy.	head	1896	M
180	179	Mon-ta-kee.		wife	1903	F
181	180		no name	son	1918	M

CENSUS of the SHEET No. 10 Indians of Agency,

on , 19 , taken by (Name.) (Official title.)

NUMBER.		INDIAN NAME.	ENGLISH NAME.	RELATIONSHIP.	DATE OF BIRTH.	SEX.
Last.	Present.					
182	181		un-named	son	1919	M
183	182	Ah-po-kee.		niece	1913	F
184	183		Jim, Little.	head	1870	M
185	184	Wa-ti-kee.		wife	1873	F
186	185		Boy Jim.	son	1902	M
187	186		Jim, Wiari.	head	1842	M
188	187		do, Josie.	son	1895	M
189	188		Jim, Webb.	head	1897	M
190	189		Refused to answer.	wife	1902	F
191	190		un-named	son	1919	M
192	191		Jimmie, Little.	head	1900.	M
193	192		Johns, Willie.	head	1871	M
194	193		do, Anna.	wife	1866	F
195	194	Tik-heth-lee.		daugh	1904	F
196	195	Sam-ar-na-kee.		son	1906	M
197	196	Mok-har-po-kee.		daugh	1908	F
198	197	Sak-cho-wa.		son	1910	M
199	198	Ha-see-ha-chee.		daugh	1912	F
200	199		un-named	do	1914	F
201	200	In-kar-par-kee.		son	1916	M
202	201		unnamed	daugh	1919	F
203	202					

CENSUS of the SHEET No. 11. Indians of Agency,
 on , 19 , taken by
 (Name.) (Official title.)

NUMBER.		INDIAN NAME.	ENGLISH NAME.	RELATIONSHIP.	DATE OF BIRTH.	SEX.
Last.	Present.					
203	202		Johnny , Doctor.	head	1861	M
204	203	Sar-pi-kul-ker,		sister	1901	F
205	204	Ma-har.		do	1893	F
206	205	Kir-kee.		broth.	1895	M
207	206		Jones , Sam.	head	1884	M
208	207		do , Missie Stick.	wife	1894	F
209	208	See-pO-thoo-yee,		daugh.	1913	F
210	209	To-pa-chee-chee.		son	1915	M
211	210		no name	do	1918	M
212	211		Jumper , Cooter.	head	1888	M
213	212		refused to answer	wife	1896	F
214	213		no name	son	1913	M
215	214		do	daugh	1914	F
216	215		Jumper, Johnny.	head	1883	M
217	216		refused to answer.	wife	1880	F
218	217		do do - step-	son	1892	M
219	218		Jumper, Miami Charley.	son	1902	M
220	219		no name	daugh	1907	F
221	220		do	do	1909	F
222	221		do	do	1918	F
223	222		Jumper, Little Charlie.	head	1892	M
224	223		refused to answer	wife	1891	F
225	224		do	son	1905	M

CENSUS of the SHEET No. 12. Indians of Agency,

on 19 , taken by

NUMBER.		INDIAN NAME.	ENGLISH NAME.	RELATIONSHIP.	DATE OF BIRTH.	SEX.
Last.	Present.					
226	225		refused to answer,	son	1907	M
227	226		do	do	1909	M
228	227		do.	do	1911	M
229	228		Jumper, Squirrel's widow, head		1880.	F
230	229	Stem-l-he-coh.		daugh	1900	F
231	230		Jumper, Willie.	head	1870	M
232	231		McKinley, Billie.	head	1895	M
233	232	To-wee.		wife	1902	F
234	233		un named	son	1917	M
235	234		Micco, Charlie.	head	1892	M
236	235	Was-wa-kee.		wife	1900	F
237	236	To-tho-po-he-chee.		son	1914	M
238	237	Sake-lat-kee.		daugh	1916	F
239	238		Morgan, Eli.	head	1894.	M
240	239		Morgan, Jake.	head	1896	M
241	240	Ma-na.		sister	1905	F
242	241		Motice Mottice, Billy.	head	1855	M
243	242		do, Jack	son	1894	M
244	243		do, Peter	son	1900	M
245	244		Jennie Jumper.	niece.	1885	F

CENSUS of the SHEET NO. 13

Indians of

Agency,

on , 19 , taken by

(Name.)

(Official title.)

NUMBER.		INDIAN NAME.	ENGLISH NAME.	RELATIONSHIP.	DATE OF BIRTH.	SEX.
Last.	Present.					
246	245		Osceola, Billie.	head	1892	M
247	246	Ma-tee.		wife	1890	F
248	247		no name	daughter	1912	F
248	248	Tak-hat-a-see.		do	1914	F
250	249	Shee-no-see.		son	1916	M
251	250		Osceola, Charlie.	head	1902	M
252	251		Osceola, Coalie.	head	1905	M
253	252		Osceola, George.	head	1900	M
254	253	Non-for-see.		wife	1891	F
255	254	Par-ta-kee.		daughter	1909	F
256	255	Par-ta-see.		do	1913	F
257	253	Ba-sof-tee.		son	1914	M
258	257		unnamed	daughter	1919	F
259	258	Wit-kee.	Osceola, Jack's widow	head	1892	F
260	259		no name	daughter	1909	F
261	260		do	do	1910	F
262	261		do	son	1914	M
263	262		Osceola, Jim Joy.	head	1894	M
264	263		refused to answer	wife	1897	F
265	264		no name	daughter	1913	F
266	265		do	do	1915	F
267	266		do	son	1919	M

CENSUS of the Sheet NO. 14 Indians of Agency,

on , 19 , taken by (Name.) (Official title.)

NUMBER.		INDIAN NAME.	ENGLISH NAME.	RELATIONSHIP.	DATE OF BIRTH.	SEX.
Last.	Present.					
268	267		Osceola, Jimmy.	head	1848	m
269	268	Am-su-sie.		wife.	1894	f
270	269	Sar-no-kee-see.		son	1913	m
271	270	Sack-lat-kee.		daugh	1915	f
273	271	Thin-ah-ahee.		son	1917	m
273	273	Hok-a-lee-chee.		son	1919	m
274	273		Osceola, John.	head	1870	m
275	274	Chaw-see.		wife	1880	f
276	275		Osceola, Charlie.	son	1907	m
277	276	Me-no-la-kee.		daugh	1909	f
278	277		Osceola, Robert.	son	1911	m
279	278	Te-ki-kee.		daugh	1915	f
280	279	Loc-kee.		son	1917	m
281	280	Wa-tee.		daugh	1919	f
282	281	(Dade Co.)	Osceola, John.	head	1883	m
283	282		refused to answer	wife	1883	f
284	283		do do	daugh	1905	f
285	284		do do	do	1908	f
286	285		do do	do	1910	f
287	286		no name	son	1917	m
288	287		Osceola, Strachan.	head	1896	m

0196

CENSUS of the SHEET NO 15 Indians of Agency,

on _____, 19____, taken by _____

(Name.) (Official title.)

NUMBER.		INDIAN NAME.	ENGLISH NAME.	RELATIONSHIP.	DATE OF BIRTH.	SEX.
Last.	Present.					
289	288		Parker, Dan.	head	1894	m
290	289		do , Hattie.	wife	1899	f
291	290		Parker, Polly.	head	1896.	f
292	291	Yu-pak-lat-ka.		daugh	1877	f
293	292		Peacock, Charlie.	head	1895	m
294	293		Pierce, Lucy Bolegs.	head	1892	f
295	294	Che-na-chee.		daugh	1911	f
296	295	So-fot-kee.		do	1913	f
297	296		Pretty, Old.	head	1868	f
298			(DIED APRIL 18th, 1920) Roberts, Billy.	head	1883	m
299	297	Nuf-kee.		wife	1890	f
300	298	Kar-nack-tee.		daugh	1908	f
301	299	Te-pi-kee,		daugh	1910	f
302	300	Pal-lak-kee,		daugh	1913	f
303	301	Nat-cho-kee,		son	1916	m
304	302	Lak-kee		son	1919	m
305	303		Smith , Billie.	head	1850	m
306	304	Mut-toe-lo-kee.		wife	1855	f
307	305		Smith , Cully.	head	1896	m
308	306		Smith , Dick.	head	1881	m
309	307	Hon-kee,		wife	1885	f
310	308	Wa-wa,		daugh	1916	f

CENSUS of the SHEET No. 16. Indians of Agency,

on , 19 , taken by (Name.) (Official title.)

NUMBER.		INDIAN NAME.	ENGLISH NAME.	RELATIONSHIP.	DATE OF BIRTH.	SEX.
Last.	Present.					
311	309	Wa-chee.		son	1918	m
312	310					
312	310		Smith, Tom.	head	1889	m
313	311		Snaps, Ginger.	head	1896	m
314	312		Snow, Charlie.	head	1896	m
315	313		Snow, Samson.	head	1896	m
316	314		Stewart, Billie	head	1875	m
317	315		do., Susie.	wife	1871	f
318	316		do., Fannie.	daugh	1902	f
319	317	Am-a-chee.		mother.	1840	f
320	318	Mar-po-hat-chee.		niece,	1906	f
321	319		Tiger, Annie	head	1894	f
322	320		Tiger, Brown.	head	1890	m
323	321	O-pi-eet-see,		wife	1890	f
324	322		no name	daugh	1914	f
325	323		do	do	1918	f
326	324		Tiger, Charlie.	head	1882	m
327	325	Sem-o-kee.		wife	1903	f
328	326		Tiger, Cuffney.	head	1878	m
329	327		do Pessie.	wife	1893	f
330	328	Na-ha-wee.		daugh	1913	f
331	329		Tiger, Cypress.	head	1895	m
332	330	Nao-o-tee.		wife	1903	f
333	331		no name	son	1910	m

CENSUS of the SHEET No. 17 Indians of Agency,

on 19, taken by (Name.) (Official title.)

NUMBER.		INDIAN NAME.	ENGLISH NAME.	RELATIONSHIP.	DATE OF BIRTH.	SEX.
Last.	Present.					
331	332		no name	daugh	1913	f
332	333		do	do	1914	f
333	334		Tiger, Mrs. Dave Poole .	head	1890	f
334	335		no name	daugh	1908	f
335	336		do	do	1910	f
336	337		do	do	1912	f
337	338		do	son	1914	m
338	339		Tiger, Doctor.	head	1860	m
339	340	Mot-see		wife	1870	f
340	341		Tiger, Frank.	head	1891	m
341	342	Cat-tee.		wife	1893	f
342	343		no name	son	1911	m
343	344		do	daugh	1913	f
344	345		do	do	1915	f
345	346		do	do	1917	f
346	347		do	son	1919	m
347	348		Tiger, Jim.	head	1882	m
348	349		refused to answer	wife	1872	f
349	350		do do	step-daugh	1900	f
350	351		do do	step-son	1902	m
351	352		do do	daugh	1904	f
352	353		no name	do	1908	f

CENSUS of the SHEET No 18 Indians of Agency,
 on , 19 , taken by

NUMBER.		INDIAN NAME.	ENGLISH NAME.	RELATION- SHIP.	DATE OF BIRTH.	SEX.
Last.	Present.					
353	354		Tiger, Little, widow of	head	1847	f
354	355		Tiger, Miami John.	head	1877	m
355	356		refused to answer	wife	1886	f
356	357		no name	son	1908	m
357	358		do	son	1913	m
358	359		do	son	1914	m
359	360		do	daugh	1916	f
360	361		Tiger, Naha.	head	1886	m
361	362		do , Lucy.	wife	1878	f
362	363		Tiger, Sanatee.	head	1902	m
363	364		Tiger, Tiger.	head	1895	m
364	365		do , Nellie.	wife	1898	f
365	366		no name	son	1915	m
366	367		no name	daugh	1917	f
367	368		no name	daugh	1919.	f
368	369		Tiger, Willie.	head	1870	m
369	370		do , Lucy	wife	1872	ff
370	371		Tigertail, Charlie.	head	1870.	m
371	372		refused to answer	mother	1845	f
372	373	Cat-ath-lee		son	1916	m

CENSUS of the SHEET No. 19. Indians of Agency,

on , 19 , taken by (Name.) (Official title.)

NUMBER.		INDIAN NAME.	ENGLISH NAME.	RELATIONSHIP.	DATE OF BIRTH.	SEX.
Last.	Present.					
373	374		Tigertail, Jack.	head	1876	m
374	375		refused to answer	wife	1885	f
375	376		do	son	1890	m
376	377		no name	son	1910	m
377	378		no name	daugh	1914	f
378	379		no name	do	1916	f
379	380		no name	do	1918	f
380	381		Doc. Wilson,	step-son	1904	m
381	382		no name	step-daugh	1906	f
382	383		Tom, Blind.	head	1835	m
383	384		Tommy, Ben. Frank.	head	1883.	m
384	385		do , Tудie.	wife	1895	f
		(Died Nov. 1921)	no name	daugh	7/3/21	f
385	386		Tommy, Brown.	head	1899	m
386	387		Tommy, Charlie.	head	1880	m
387	388		refused to answer.	wife	1901	f
388	389		no name	daugh	1917	f
389	390		Torry, Charlie. 2nd.	head	1873	m
390	391		Tommy, Charley. 1st.	head	1884	m
391	392	Cho-bee.		wife	1888	f

CENSUS of the Sheet No. 20 . Indians of Agency;

on , 19 , taken by (Name.) (Official title.)

NUMBER.		INDIAN NAME.	ENGLISH NAME.	RELATION- SHIP.	DATE OF BIRTH.	SEX.
Last.	Present.					
395	393		Tommy, Jack.	head	1898	m
396	394		refused to answer,	wife	?	f
397	395		Tommy , Jim.	head	1896	m
398	396	Lo-bee.		wife	1903	f
399	397		Tommy. Smallpox.	head	1887	m
400	398 (398)		Tommy, Tony. B.M.	head	1900	m
401	399		do , Annie.	mother	1856	f
402	400		do , Annie May.	sister	1893	f
403	401		do , Frank.	brother	1896	m
404	402 (-DIED OCT, 18th, 1920-)		do , Brownie.	do	1903	m
405	403		do , Sam.	do	1905	m
406	404		do , Katie.	sister	1906	f
407	(-DIED OCT 18, 1920)		do , Little Doctor.	broth	1908	m
408	405		Eula Tuskenugge.	cousin.	1904	f
	406		no name	daugh	Dec. 1920	f
409	407		Tony , Young.	head	1882	m
410	408		refused to answer	wife	1888	f
411	409		no name	daugh	1913	f
413	410		do	son	1915	m
413	411		do	do	1917	m
414	412		do	daugh	1919	f
415	413		Jimmie Bille.	nephew	1900	m
416	414		refused to answer.	do	1902	m

CENSUS of the SHEET NO. 21, Indians of _____ Agency,
 on _____, 19____, taken by _____
 (Name.) (Official title.)

NUMBER.		INDIAN NAME.	ENGLISH NAME.	RELATION- SHIP.	DATE OF BIRTH.	SEX.
Last.	Present.					
417	415		refused to answer	niece	1905	f
418	416		Doctor Jimmie.	nephew	1907	m
419	417		Tucker, Billie.	head	1881	m
420	418	Ho-po-thut-kee		sister	1878	f
421	419	Mait-ka.		do	1880	f
422	420	Nok-re-lee-chee.		nephew	1906	m
423	421	Te-heth-lee-kee		niece	1908	f
424	422	Sar-thler-na-kee		sister	1904	f
425	423	Cher-lo-kee		broth	1906	m
426	424	Chaw-huc-kee.		mother	1861	f
427	425		Tucker, Lewis.	head	1876	m
428	426		Tucker, Oscar.	head	1896	m
429	427		do, Cotner.	wife	1899	f
430	428	Cus-sum-lah-chee.		daugh	1915	f
431	429		Turkey, Water.	head	1875	m
432	430	Chi-hi-kee.		wife	1888	f
433	431	Suc-lee-ti-kee.		son	1912	m
434	432		Walker, Henry.	head	1868	m
435	433		refused to answer.	wife	1880	f
436	434		no name	daugh	1904	f
437	435	Wat-cha-kee.		head	1902	m

438/436

1203

5-128

CENSUS of the SHEET NO. 22 Indians of Agency,

on , 19 , taken by (Name.) (Official title.)

NUMBER.		INDIAN NAME.	ENGLISH NAME.	RELATIONSHIP.	DATE OF BIRTH.	SEX.
Last.	Present.					
438	436		Willie , Charlie.	head	1855	m.
439	437		do , Sally .	wife	1865	f
440	438		do , Willie.	son	1887	m
441	439		do , Frank.	head	1885	m
442	440		refused to answer	wife	1897	f
443	441		no name	son	1917	m
444	442		no name	daugh	1919	f
445	443		Willie , Jesse.	head	1900	m
446	444		refused to answer	wife	1903	f
447	445		Willie , Jip .	head	1897	m
448	446		refused to answer.	wife	1902	f
449	447		Willie , Johnny.	head	1870	m
450	448		Willie , Sam.	head	1892	m
451	449		refused to answer	wife	1900	f
452	450		no name	son	1919	m
453	451		Wilson , Ben.	head	1904	m
454	452		Wilson , Lake .	head	1876	m

1204

Seminole

GRUBS 1922

Original

C E N S U S

of the

SEMINOLE INDIANS OF FLORIDA

as of

JUNE 30th, 1923.

Revised by

LUCIEN A. SPENCER,

Special Commissioner .

Males 228.

Females 234.

Total . 462.

CENSUS of the SEMINOLE Indians of FLORIDA Agency,
 on June 30th, 1923, taken by Lucien A. Spencer, Special Commissioner.
 (Name.) (Official title.)

NUMBER.		INDIAN NAME.	ENGLISH NAME.	RELATIONSHIP.	DATE OF BIRTH.	SEX.
Last.	Present.					
1	1		Billy Carney.	head	1898.	m
2	2		Refused to give name	wife	1897	f
3	3		do do	daugh	1912	f
4	4		unnamed	son	1914	m
5	5		un named	daugh	1917	f
6	6		Billie, Cha. lie.	head	1880.	m
7	7	Chan-see,	none	wife	1886	f
8	8		un named	daugh	1906	f
9	9		do	"	1908	f
10	10		do	do	1912	f
11	11		Billie, Little Charlie	head	1897	m
12	12		Billie, Mary	wife	1894	f
13	13		Billie, Philip	head	1906	m
14	14		Billie, Tom.	head	1860	m
15	15		Refused to answer	wife	1864	f
16	16		Billie, Kun. ie	son	1896	m
17	17		Billie, Homespun,	son	1892	m
18	18		Billie, Willie.	head	1877	m
19	19	Tin-see		wife	1882	f

CENSUS of the Sheet No. 2 Indians of Agency,

on , 19 , taken by (Name.) (Official title.)

NUMBER.		INDIAN NAME.	ENGLISH NAME.	RELATION- SHIP.	DATE OF BIRTH.	SEX.
Last.	Present.					
20	20	Suc-a-ti-ee,		daugh	1904	f
21	21	Chol-o-wa-kee,		son	1906	m
22	22	Lit-ka-kee,		daugh,	1908	f
23	23	Ac-e-chock-o-see.		son	1910	m
24	24	La-ko-kee.		son	1912	m
25	25		Billie, Girtman.	head	1892	m
26	26	To-hi-kee,		daugh	1918	f
27	27		un named	daugh	1920.	f
28	28		Billy, Grover.	head	1896	m
29	29		refused to give	wife	1901	f
30	30		no name	son	1917	m
31	31		Billy, Ingram.	head	1895	m
32	32	Tak-he-see,		wife	1894	f
33	33		no name	daugh	1910	f
34	34		no name	daugh	1912	f
35	35		no name	son	1914	m
36	36		no name	son,	1919	m

CENSUS of the Sheet No. 3 Indians of Agency,

on , 19 , taken by (Name.) (Official title.)

NUMBER.		INDIAN NAME.	ENGLISH NAME.	RELATIONSHIP.	DATE OF BIRTH.	SEX.
Last.	Present.					
37	37		Billy, John.	head	1845	m
38	38		refused to give	wife	1850	f
39	39		do	son	1895	m
40	40		do	daugh	1897	f
41	41		do	daugh	1902	f
42	42		Billie, Jose.	head	1886	m
43	43	Wat-see,		wife	1890	f
44	44	Sta-vee,	(1918)	daugh	1918	f
45	45		Widow of Viari Billy	head	1852	f
46	46		Billy, Wilson,	head	1902	m
47	47	Ti-kee,		wife	1903	f
	48		no name	daugh	1931.	f
48	49	Shi-look-kee.	Bolegs, Billie - negro	head	1862	m
49	50		Bowers, Joe.	head	1880	m
50	51		Bowers, Lena.	wife	1899	f
51	52		Bowers, Mattie,	daugh.	1906	f
53	53		Bowers, Andrew Jackson	son	1909	m
53	54		un named	daugh	1912	f

CENSUS of the Sheet No. 4 Indians of Agency, on , 19, taken by

NUMBER.		INDIAN NAME.	ENGLISH NAME.	RELATIONSHIP.	DATE OF BIRTH.	SEX.	
Last.	Present.						
54	55.		un-named	daugh	1914	f	
55	56		do	son	1916	m	
56	57		do	son	1918	m	
57	58		Brooker, Henry.	head	1900	m	
58	59		Luck, Billie.	head	1858	m	
59	60		Buck, John.	head	1898	m	
60	61		refused to give name	wife	190	f	
61	62		Buster, Billie.	head	1866	m	
62	63		Buster, Nellie.	wife	1851	f	
63	64	Ar-nah.		step-daugh	1869	f	
64	65	Yer-ar-kah.		daugh	1898	f	
65	66	No-ket-cher.		daugh	1898	f	
66	67	Fi-kee,	Widow of Johnny Jumper	mulatto	1861	f	
67	68	(Child of J.J.'s widow	Josh Platt	nephew	1904	m	
68	69	do	do	Stella Jumper	neice	1900	f
69	70		Buster, Charlie.	head	1875	m	
70	71	Pol-ah-lee		wife	1880	f	
71	72		Buster, Addie.	daugh	1899	f	
72	73		Little Buster.	son	1903	m	
73	74		Buster, Jack.	head	1880	m	
74	75		Buster, Johnny.	head	1897	m	
75	76		Buster, Johnny 2nd	head	1890	m	
76	77		refused to give	wife	1888	f	
77	78		do do	son	1912	m	
78	79		Charley, Big.	head	1883	m	

CENSUS of the SHEET NO. 5. Indians of Agency,

on , 19 , taken by

NUMBER.		INDIAN NAME.	ENGLISH NAME.	RELATIONSHIP.	DATE OF BIRTH.	SEX.
Last.	Present.					
79	80		Charlie, Frank.	head.	1900.	m
80	81		Charlie Ingram.	head.	1895	m
81	82		Chippo Talahasser	head	1861	m
82	83		Clay, Henry.	head	1875	m
83	84	Ka-ki-kee,		wife	1890	f
84	85		Clay, Abraham Lincoln	son	1896.	m
85	86		Clay, Charlie Lee	son	1903	m
86	87		Clay, Jack Johnson.	son	1904	m
87	88	To-li-kee		daugh	1906	f
88	89	Ta-li-kee		daugh	1913	ff
89	90		Conepatchie, Billie	head.	1857	m
90	91		do Little Nancy.	wife	1870	f
91	92		do Charlie Billy	son	1899.	m
92	93		Cypress, Charlie.	head.	1875	m
93	94		Cypress Lee,	wife	1884	f
94	95		Cypress John.	son	1902	m
95	96		no name	daugh	1906	f
96	97		no name	daugh	1908	f
97	98		no name	daugh	1911	f
98	99		Cypress, Buster Brown,	son	1914	m
99	100		no name	daugh	1916.	f
100	101		no name	daugh	1919	f

1211

CENSUS of the SHEET NO. 6. Indians of Agency,

on _____, 19____, taken by _____,

(Name.) (Official title.)

NUMBER.		INDIAN NAME.	ENGLISH NAME.	RELATIONSHIP.	DATE OF BIRTH.	SEX.
Last.	Present.					
102	102		Cypress Futch.	head	1870	m
103	103		refused to answer.	wife	1887	f
104	104		do do	son	1905	m
105	105		do do	son	1907	m
106	106		do do	daugh	1909	f
107	107		do do	daugh	1912	f
108	108		Cypress, Whitney.	head	1880	m
109	109		do Sallie.	wife	1893	f
110	110	Suc-la-ti-kee		daugh	1914	f
111	111	Sae-ho-kee		daugh	1916	f
112	112	Look-et-sae.		son	1919	m
	113		not named.	daugh	1921	f
113	114		Cypress, Wilson.	head	1883	m
114	115		do Ruby.	wife	1898	f
115	116		no name	daug	1916	f
116	117		no name	daugh	1917	f
117	118		no name	daugh	1918	f
118	119	Ch-to-go-la-gee.	Dennis, Mister.	head	1865	m
119	120		Dixie Charlie,	head	1872	m
120	121		Dixie, Jim Sling.	wife	1887	f
121	122	Yel-la-ha-kee		son	1904	m

CENSUS of the SHEET NO. 7, Indians of Agency,
 on , 19 , taken by (Name.) (Official title.)

NUMBER.		INDIAN NAME.	ENGLISH NAME.	RELATIONSHIP.	DATE OF BIRTH.	SEX.
Last.	Present.					
122	123	Wau-kee.		son	1907	m
123	124	Cho-hol-kee.		daugh	1910	f
124	125		Doctor, Cologne	head	1896	m
125	126		refused to answer	wife	1901	f
126	127		no name	son	1916	m
127	128		Doctor, Crover,	head	1890	m
128	129	Nac-o-tee.		wife	1899	f
129	130		no name	son	1918	m
	131		do	son	1920	m
	132		do	son	1922	m
130	133		Doctor, Hal.	head	1895	m
131	134		do Annie	wife	1902	f
132	135	Lat-i-kee		son	1918	m
----	136		Doctor, John	head	?	m
	137		no name	wife	?	f
--	138		do	daugh	?	f
--	139		do	daugh	?	f
--	140		do	son	1921	m

CENSUS of the SHEET NO 2. Indians of Agency,

on , 19 , taken by (Name.) (Official title.)

NUMBER.		INDIAN NAME.	ENGLISH NAME.	RELATION- SHIP.	DATE OF BIRTH.	SEX.
Last.	Present.					
133	141		Doctor, Little.	head	1888	m
134	142		refused to answer.	wife	1896.	f
135		died in 1921.				
136	143		Doctor, Tommy.	head	1868	m
137	144	Par-tikee.		wife	1883.	f
138	145		Doctor, Tommy Hand.	daugh	1899	f
139		died in 1921				
140	146		no name	daugh	1916	f
141	147	Ho-tul-ca-hal-see,	Fewell Billy.	head	1847	m
142	148		Fewell, Charlie,	head	1876	m
143	149		refused to answer,	wife	?	f
144	150	Lo-ti-kee.		daugh	1906	f
145	151	Ko-hi-lée		son	1911	m
146	153	Suc-tee		son	1913	m
147	153	Cit-ma-tee.		daugh	1916	f
148	154	Wee-ti-yea.		daugh	1912	f
	155		Fewell, John	head	?	m
	156		do Belle	wife	?	f
149	157		Frank, Miami.	head	1880	m
150	158		Copher, Coffee.	head	1885	m
151	159		do Lucy	wife	1874	f

CENSUS of the Sheet No. 9. Indians of Agency,

on 19 , taken by (Name.) (Official title.)

NUMBER.		INDIAN NAME.	ENGLISH NAME.	RELATION- SHIP.	DATE OF BIRTH.	SEX.
Last.	Present.					
152	160	Sar-a-chee.		son	1905	m
153	161	Sam-fun-chee		son	1907	m
154	162	Sa-ho-kee		son	1909	m
155	163	San-to-say-yee		daugh	1911	f
156	164	Ho-po-yo-yee		daugh	1913.	f
157	165		Gopher, Carlisle Jim,	son	1916	m
158	166		Gopher, Jim.	head	1870	m
159	167	Fut-che.		daugh	1898	f
160	168		Gopher, Sally.	sister	1859	f
161	169	Pal-pa-ka.		sister	1857	f
162	170		Gopher, Amelia.	sister	1861	f
163	171		Missie Wiger,	neice	1899	f
164	172		Ada Wiger,	do	1888.	f
165	173		Henty Jim	head	1890	m
166	174	Tim-as-kea		wife	1900	f
167	175		Hilliard, John	head	1893	m
168	176		do, Silly	wife	1898.	f
169	177	Sa-let-ho-kee		daugh	1918	f
170	178		Huff, Sam.	head	1883	m
171	179		Huff, Rosalie	wife	1897	f
172	180		Huff, Pocahontas	daugh	1913	f
173	181		Huff, Lena.	do	1916	f
174	182		Huff, Frank,	son	1917	m

1215

CENSUS of the Sheet No. 10 Indians of Agency,

on _____, 19____, taken by _____, _____

(Name.) (Official title.)

NUMBER.		INDIAN NAME.	ENGLISH NAME.	RELATION- SHIP.	DATE OF BIRTH.	SEX.
Last.	Present.					
175	183		Huff, Alice.	daugh	1918	f
176	184		Jim. Billie (2.)	head	1890	m
177	185		Jim. Frank	head	1901	m
178	186		Jim. Lazy	head	1896	m
179	187	Mon-ta-kee		wife	1903	f
180	188		no name	son	1918	m
181	189		do	son	1919	m
182	190	Ah-po-kee Ah-po-kee		niece	1913	f
183	191					
183	191		Jim. Little,	head	1870	m
184	192	Wa-ti-kee		wife	1872	f
185	193		Boy Jim.	son	1903	m
186	194		Jim. Miami.	head	1848	m
187	195		Jim. Josie	son	1895	m
188	196		Jim. webb	head	1897	m
189	197		refused to answer,	wife	1908	f
190	198		un named	son	1919	m
191	199		Jimmie. Little.	head	1900	m
192	200		Johna Millie	head	1871	m
193	201		do Anna.	wife	1886	f
194	202	Tik-heth-lae		daugh	1904	f
195	203	Sen-ar-na-kee		son	1906	m

CENSUS of the Shee No 11. Indians of Agency,

on , 19 , taken by

(Name.)

(Official title.)

NUMBER.		INDIAN NAME.	ENGLISH NAME.	RELATIONSHIP.	DATE OF BIRTH.	SEX.
Last.	Present.					
196	204	Mok-har-po-kee		daugh	1908	f
197	205	Sak-cho-wa		son	1910	m
198	206	Kap see-ha-chee.		daugh	1912	f
199	207		un named	daugh	1914	f
200	208	In-kar-par-kee		son	1916	m
201	209		un named	daugh	1919.	f
202	210		Johnny Doctor.	head	1861	m
203	211	Sar-pi-kul-ker.		sister	1901	f
204	212	Ma-har.		do	1893	f
205	213	Kir-kee		broth	1895	m
206	214		Jones, Sam.	head	1884	m
207	215		do Missie Stick,	wife	1894	f
208	216	Sa-po thoo-ye		daugh	1913	f
209	217	To-ra-chee-chee.		son	1915	m
210	218		no name	son	1918	m
211	219		Jumper , Cocter.	head	1888	m
212	220		refused to answer	wife	1896	f
213	221		no name	son	1912	m
214	222		do	daugh	1914.	f
215	223		Jumper, Johnny.	head	1883	m
216	224		refused to answer	wife	1880	f

CENSUS of the SHEET NO. 14 Indians of Agency, on , 19 , taken by

NUMBER.		INDIAN NAME.	ENGLISH NAME.	RELATIONSHIP.	DATE OF BIRTH.	SEX.
Last.	Present.					
217	235		refused to answer	step-son	1893	m
218	226		Jumper, Miami	son	1902	m
219	227		no name	daugh	1907	f
220	228		no name	daugh	1909	f
221	229		no name	daugh	1918	f
222	230		Jumper, Little Charlie	head	1892	m
223	231		refuse to answer	wife	1891	f
224	232		do	son	1905	m
225	233		do	son	1907	m
226	234		do	son	1909	m
227	235		do	son	1911	m
228	236		Jumper, Squirrel's Widow	head	1880	f
229	237	Stem-l-he-coh,		daugh	1900	f
230	238		Jumper, Willie.	head	1880	m
231	239		McKinley, Billie.	head	1895	m
232	240	To-see		wife	1908	f
233	241		un named	son	1917	m
234	242		Micco, Charlie	head	1891	m
235	243	Was-wa-kee.		wife	1900	f
236	244	To-the-po-he-eh		son	1914	m
237	245	Saks-lat-kee		daugh	1916	f

CENSUS of the SHEET NO 13 Indians of Agency,

on , 19 , taken by (Name.) (Official title.)

NUMBER.		INDIAN NAME.	ENGLISH NAME.	RELATIONSHIP.	DATE OF BIRTH.	SEX.
Last.	Present.					
338	246		Morgan Eli.	head	1894	m
339	247		Morgan, Jake.	head	1896	m
340	248	Ma-ma.		sister	1905	f
341	249		Motloe, Fillie	head	1855	m
342	250		do Jack	son	1894	m
343	251		do Peter	son	1900	m
344	252		Jennie Jumper	niece	1885	f
345	253		Oseeola, Billie	head	1892	m
346	254	Ma-tee.		wife	1896	f
347	255		no name	daugh	1911	f
348	256	Tak-hat- a-see		daugh	1914	f
349	257	Chee-ho-kee		son	1916	m
350	258		Oseeola, Charlie	head	1903	m
351	259		Oseeola, Coalie	head	1905	m
352	260		Oseeola, George	head	1880.	m
353	261	Non-for-see		wife	1891	f
354	13X	died in 1921				
355	262	Par-ta-see.		daugh	1914	f
356	263	Ma-sof-tee		son	1914	m
357	264		un named	daugh	1919	f
358	265	Wit-kee	Jack Oseeola's widow	head	1891	f
359	266		no name	daugh	1908	f

CENSUS of the SHEET NO. 14. Indians of Agency,
 on , 19 , taken by (Name.) (Official title.)

NUMBER.		INDIAN NAME.	ENGLISH NAME.	RELATIONSHIP.	DATE OF BIRTH.	SEX.
Last.	Present.					
260	267		no name	daugh	1910	f
261	268		no name	daugh	1914	f
262	269		Osceola, Jim Joy,	head	1894	m
263	270		refused to answer	wife	1897	f
264	271		no name	daugh	1913	f
265	272		do	daugh	1915	f
266	273		do	son	1919	m
267	274		Osceola, Jimmie	head	1848	m
268	275	Am-su-sie		wife	1894	f
269	276	Sar-no-kee-see		son	1913	m
270	277	Sack-lat-kee.		daugh	1915	f
271	278	Thin-sho-ahee,		son	1917	m
272	279	Nok-a-lee-chee.		son	1919	m
273	280		Osceola, John	head	1870	m
274	281	Chax-see		wife	1880	f
275	282		Osceola, Charlie	son	1907	m
276	283	Me-no-lak-kee.		daugh	1909	f
277	284		Osceola, Robert,	son	1911	m
278	285	Te-ki-kee		daugh	1915	f
279	286	Loc-kee		son	1917	m
280	287	Wa-tee.		daugh	1919	f

CENSUS of the SHEET No. 15. Indians of Agency,

on , 19 , taken by (Name.) (Official title.)

NUMBER.		INDIAN NAME.	ENGLISH NAME.	RELATIONSHIP.	DATE OF BIRTH.	SEX.
Last.	Present.					
281	288	(DADE CO)	Osecola, John	head	1882	m
282	289		refused to answer	wife	1882	f
283	290		do	daugh	1905	f
284	291		do	daugh	1908	f
285	292		do	daugh	1910	f
286	293		no name	son	1917	m
297		died Feb. 1922				
	294		Squaw of Osecola Stranahan,	wife	?	f
	295		no name	son	?	m
	296		no name	daugh	?	f
288	297		Parker, Dan.	head	1894	m
289	298		Parker, Hattie	wife	1899	f
290	299		Parker, Polly,	head	1896	f
291	300	Yu-pak-at ka		daugh	1877	f
292	301		Peacock, Charlie	head	1895	m
293	302		Pierce, Lucy Bolegs	head	1892	f
294	303	Che-na-chee,		daugh	1911	f
295	304	So-fot-kee		do	1913	f
296	305		Pretty, Old	head	1868	f

CENSUS of the SHEET No 16. Indians of Agency,

on , 19 , taken by (Name.) (Official title.)

NUMBER.		INDIAN NAME.	ENGLISH NAME.	RELATIONSHIP.	DATE OF BIRTH.	SEX.
Last.	Present.					
297	306	Nuf-kee	Billy Roberts' Squaw	head	1870	f
298	307	Kar-nack-tee.		daugh	1908	f
299	308	Te-pi-kee		do	1910	f
300	309	Pal-lak-kee		do	1913	f
301	310	Nat-cho-kee		son	1916	m
302	311	Lak-kee		son	1919	m
303	312		Smith, Billie	head	1850	m
304	313	Mut-toe-lo-kee		wife	1855	f
05	314		Smith, Cully,	head	1896	m
306	315		Smith, Dick.	head	1881	m
307	316	Hon-kee		wife	1885	f
308	317	Ha-wa		daugh	1906	f
309	318	Wa-chee		son	1918	m
310	319		Smith, Tom.	head	1889	m
311	320		Snaps, Ginger	head	1896	m
312	321		Snow, Charlie	head	1896	m
313	322		Snow, Sanson.	head	1896	m
314	323		Stewart, Billie	head	1875	m
315	324		do Stsie	wife	1871	f
316	325		do Fannie	daugh	1903	f
317	326	Az-a-chee		mother	1840	f
318	327	Mar-po-hat-chee		niece	1906	f

CENSUS of the SHEET NO 17 Indians of Agency,
 on , 19 , taken by

NUMBER.		INDIAN NAME.	ENGLISH NAME.	RELATION- SHIP.	DATE OF BIRTH.	SEX.
Last.	Present.					
319	328		Tiger , Annie	head	1894	f
320	329		Tiger, Brown.	head	1890	m
321	330	O-pi-set-see		wife	1890	f
322	331		no name	daugh	1914	f
323	332		do	do	1918	f
--	333		do	do	1921	f
324	334		Tiger, Charlie	head	1883	m
325	335	Sam-o-kee		wife	1903	f
326	336		Tiger , Cufney	head	1878	m
327	337		do , Bessie	wife	1893	f
328	338	Na-ha-wee.		daugh	1913	f
329	339		Tiger , Cypress.	head	1895	m
330	340	Nac-o-tee.		wife	1903	f
331	341		no name	son	1910	m
332	342		do	daugh	1913	f
333	343		do	do	1914	f
334						
334	344		Tiger, Mrs. Dave Poole	head	1890	f
335	345		no name	daugh	1907	f
336	346		do	do	1910	f
337	347			do	1913	f
338	348			son	1914	m

CENSUS of the Sheet No. 18 Indians of Agency,

on 19 , taken by

NUMBER		INDIAN NAME	ENGLISH NAME	RELATIONSHIP	DATE OF BIRTH	SEX
Last	Present					
339	349		Tiger, Doctor	head	1889	m
340	350	Hot-see		wife	1870	f
341	351		Tiger, Frank	head	1891	m
342	352	Cat-see		wife	1893	f
343	353		no name	son	1911	m
344	354		do	daugh	1913	f
345	355		do	do	1915	f
346	356		do	do	1917	f
347	357		do	son	1919	m
348	358		Tiger, Jnr.	head	1883	m
349	359		refused to answer	wife	1872	f
350	360		do	step-daugh	1900	f
351	361		do	step-son	1902	m
352	362		do	daugh	1904	f
353	363		no name	do	1908	f
354	364	Widow of	Tiger, Little	head	1847	f
355	365		Tiger, Miami John	head	1877	m
356	366		refused to answer	wife	1886	f
357	367		no name	son	1908	m
358	368		do	do	1912	m
359	369		do	do	1914	m
360	370		do	daugh	1916	f

1224

CENSUS of the SHEET NO 19. Indians of Agency,
 on , 19, taken by (Name.) (Official title.)

NUMBER.		INDIAN NAME	ENGLISH NAME	RELATIONSHIP	DATE OF BIRTH	SEX.
Last.	Present.					
361	371		Tiger, waha	head	1885	m
362	372		do Lucy	wife	1873	f
363	373		Tiger, Sanatee	head	1892	m
364	374		Tiger, Tiger	head	1895	m
365	375		do Nellie	wife	1898	f
366	376		no name	son	1915	m
367	377		do	daugh	1917	f
368	378		do	do	1919	f
369	379		Tiger, Willie	head	1870	m
370	380		do Lucy	wife	1872	f
371	381		Tigertail, Charlie	head	1870	m
372	382		refused to answer	mother	1845	f
373	383	Cat-ath-lee		son	1916	m
374	--	Killed Mar 8, 1923	Tigertail Jack.			
375	384		refused to answer	wife	1825	f
376	385		no name	son	1910	m
377	386		do	son	1912	m
378	387		do	daugh	1914	f
379	388		do	do	1916	f
380	389		do	do	1918	f
381	390		Poc. Wilson	step-son	1924	m
382	391		no name	step-daugh	1906	f

CENSUS of the SHEET NO. 20 Indians of Agency,

on , 19 , taken by (Name.) (Official title.)

NUMBER.		INDIAN NAME.	ENGLISH NAME.	RELATIONSHIP.	DATE OF BIRTH.	SEX.
Last.	Present.					
383	392		Tom, Blind.	head	1835	m
384	393		Tommy, Ben Frank	head	1883	m
385	394		do Tudie.	wife	1895	f
--	395		no name	daugh	1922	f
386	396		Tommy Brown	head	1899	m
387	397		Tommy, Charlie	head	1880	m
388	398		refused to answer	wife	1901	f
389	399		no name	daugh	1917	f
390	400		Tommy, Charlie(2nd)	head	1873	m
391	401		Tommy, Charley (1st)	head	1884	m
392	402	Cho-bee.		wife	1888	f
393	403		Tommy, Jack,	head	1898	m
394	404		refused to answer	wife	?	f
395	405		Tommy, Jim.	head	1896	m
396	406	Lo-bee.		wife	1903	f
397	407		Tommy, Smallpox	head	1887	m
398	408		Tommie Tony B.W.	head	1900	m
399	409		do Annie	mother	1856	f
400	410		do Annie Way	sister	1893	f
401	411		do Frank	brother	1898	m
402	412		do brownie	do	1902	m

CENSUS of the SHEET NO. 31 Indians of Agency,

on , 19 , taken by

NUMBER.		INDIAN NAME.	ENGLISH NAME.	RELATIONSHIP.	DATE OF BIRTH.	SEX.
Last.	Present.					
403	413		Tomnie Sam	brother	1905	m
404	414		do Katie	sister	1906	f
405	415		Eula Tuskenugge	cousin.	1904	f
406	416		no name	daugh	1920	f
407	417		Tony , Young	head	1883	m
408	418		refused to answer	wife	1888	f
409	419		no name	daugh	1913	f
410	420		do	son	1915	m
411	421		do	son	1917	m
412	422		do	daugh	1919	f
413	423		Jimmie Billie	nephew	1900	m
414	424		refused to answer	do	1902	m
415	425		do	neice	1905	f
416	426		Doctor Jimmie	nephew	1907	m
417	427		Tucker , Billie	head	1881	m
418	428	Ho-po-thut-kee		sister	1878	f
419	429	Wai-ka		do	1880	f
420	430	Nok-me-lee-chee.		nephew	1906	m
421	431	Te-heth-lee-kee		neice	1908	f
422	432	Sar-thler-na-kee		sister	1904	f
423	433	Cher-lookee		broth	1906	m
424	434	Chav-huck-kee		mother	1861	f

CENSUS of the SHEET NO 22 Indians of Agency,

on , 19 , taken by (Name.) (Official title.)

NUMBER.		INDIAN NAME.	ENGLISH NAME.	RELATIONSHIP.	DATE OF BIRTH.	SEX.
Last.	Present.					
425	435		Tucker, Lewis	head	1876	m
426	436		Tucker, Oscar	head	1896	m
427	437		do Cotner	wife	1899	f
428	438	Cus-sum-lah-chee		daugh	1915	f
429	439		Turkey, water	head	1875	m
430	440	Chip-hi-kee		wife	1888	m
431	441	Suc-lee-ti-kee		son	1912	m
432	442		Walker, Henry	head	1868	m
433	443		refused to answer	wife	1880	f
434	444		no name	daugh	1904	f
435	445	Wat-cha-kee		head	1902	m
436	446		Willie, charlie	head	1855	m
437	447		do, Sallie	wife	1865	f
438	448		do, Willie	son	1887	m
439	449		do, Frank	head	1885	m
440	450		refused to answer	wife	1897	f
441	451		No name	son	1917	m
442	452		do	daugh	1919	f
443	453		Willie, Jesse	head	1900	m
444	454		refused to answer	wife	1903	f

Seminole

1923
Census

C E N S U S .

of the

SEMINOLES IN FLORIDA.

as of

JUNE 30th. 1923.

Compiled by

LUCIEN A. SPENCER,

Special Commissioner.

	Male,	Female,	Total,
Adults,	147	120	267
Age 5 to 18	62	86	148
Under 5 yrs.	19	27	46
Totals,	228	233	461.

1231

CENSUS of the Seminole Indians of Florida Agency,
 on June 30, 1923, 19, taken by Lucien A. Spencer, Special Commissioner,
(Name.) (Official title.)

NUMBER.		INDIAN NAME.	ENGLISH NAME.	RELATION- SHIP.	DATE OF BIRTH.	SEX.
Last.	Present.					
1	1		Billy, Carney,	head	1898	M
2	2	Refused to give name		wife	1897	F
3	3	" " " "		dau.	1912	F
4	4	unnamed,		son	1914	M
5	5	"		dau.	1917	F
6	6		Billie, Charlie,	head	1880	M
7	7	Chan-see		wife	1886	F
8	8	unnamed		dau.	1906	F
9	9	"		dau.	1908	F
10	10	"		dau.	1912	F
11	11		Billie, Little Charlie	head	1897	M
12	12	Widow,	Billie, Mary,	head	1894	F
13	13		Billie, Philip,	head	1906	M
14	14		Billie, Tom,	head	1860	M
16	15		Billie, Kunzie,	son	1896	M
17	16		Billie, Homespun,	son	1892	M
18	17		Billie, Willie,	head	1877	M
19	18	Tim-see		wife	1882	F
20	19	Suc-a-ti-ee		dau.	1904	F
21	20	Chol-oOwa-kee,		son	1906	M
22	21	Lit-ka-kee,		dau.	1908	F
23	22	Ac-e-chock-o-see,		son	1910	M
24	23	La-ko-kee,		son	1912	M
25	24		Billie, Girtman,	head	1892	M
26	25	To-hi-kee,		dau.	1918	F

CENSUS of the Seminole Indians of Florida Agency,
 on June 30, 1923, taken by Lucien A. Spencer, Special Commissioner.
(Name.) (Official title.)

NUMBER.		INDIAN NAME.	ENGLISH NAME.	RELATIONSHIP.	DATE OF BIRTH.	SEX.
Last.	Present.					
27	26	unnamed,		dau.	1920	F.
28	27		Billy, Grover,	head	1896	M
29	28	refused to give name		wife	1901	F
30	29	no name,		son	1917	M
31	30		Billy, Ingram,	head	1895	M
32	31	Tak-he-see		wife	1894	F
33	32	no name		dau.	1910	F
34	33	no name,		dau.	1912	F
35	34	no name		son	1914	M
36	35	no name		son	1919	M
37	36		Billy, John	head	1845	M
38	37	refused to give name,		wife	1850	F
39	38	refused to give name		son	1895	M
40	39	refused to give name		dau.	1897	F
41	40	refused to give name		dau.	1902.	F
42	41		Billie, Jose,	head	1886	M
43	42	Wat-see		wife	1890	F
44	43	Sta-vee		dau.	1918	F
	44	unnamed		dau.	1920	F
	45	unnamed		dau.	1923	F
45	46	Widow of	Billy, Miami,	head	1852	F
46	47		Billy, Wilson,	head	1902	M
47	48	Ti-kee,		wife	1903	F
49	49	Shi-look-tee, $\frac{1}{2}$ negro.	Belegs, Billy	head	1862	M
50	50		Bowers, Joe,	head	1880	M

CENSUS of the Seminole Indians of Florida Agency,
 on June 30, 1923, 19, taken by Lucien A. Spencer, Special Commissioner.

NUMBER.		INDIAN NAME.	ENGLISH NAME.	RELATIONSHIP.	DATE OF BIRTH.	SEX.
Last.	Present.					
51	51		Bowers, Lena,	wife	1899	F
52	52		Bowers, Hattie,	dau.	1906	F
53	53		Bowers, Andrew Jackson,	son	1909	M
54	54	unnamed		dau.	1912	F
55	55	unnamed		dau.	1914	F
56	56	unnamed		son	1916	M
57	57	unnamed		son	1918	M
58	58		Brooker, Henry,	head	1900	M
59	59		Buck, Billie,	head	1858	M
60	60		Buck, John,	head	1898	M
61	61	Refused to give name		wife	1902	F
62	62		Buster, Billie,	head	1866	M
63	63		Buster, Nellie,	wife	1851	F
64	64	Ar-nah		step-dau.	1869	F
65	65	Yek-am-bah		dau.	1898	F
66	66	No-ket-cher,		dau.	1898	F
67	67	Fi-kee	Mulatto		1861	F
68	68	Josh Platt, son of Fi-kee		nephew	1904	M
69	69	Stella, daughter of Fikee		niece	1900	F
70	70	XXXXXXXXXXXX	Buster, Charlie	head	1875	M
71	71	Pol-ah-lee		wife	1880	F
72	72		Buster, Addie,	dau.	1899	F
73	73		Buster, Little,	son	1903	M
74	74		Buster, Jack,	head	1880	M
75	75		Buster, Johnny,	head	1897	M

CENSUS of the Seminole Indians of Florida Agency,
on June 30, 1923, taken by Lucien A. Spencer, Special Commissioner.
(Name.) (Official title.)

NUMBER.		INDIAN NAME.	ENGLISH NAME.	RELATIONSHIP.	DATE OF BIRTH.	SEX.
Last.	Present.					
76	76		Buster, Johnny, (2nd)	head	1890	M
77	77	refused to give name		wife	1888	F
78	78	refused to give name		son	1919	M
79	79		Charlie, Big,	head	1883	M
80	80		Charlie, Frank,	head	1900	M
81	81		Charlie, Ingram	head	1895	M
82	82		Chippo, Tallahassee,	head	1861	M
83	83		Clay, Henry,	head	1875	M
84	84	Ka-ki-kee		wife	1890	F
85	85		Clay, Abraham Lincoln,	son	1898	M
86	86		Clay, Charlie Lee,	son	1902	M
87	87		Clay, Jack Johnson,	son	1904	M
88	88	To-li-kee		dau.	1906	F
89	89	Ta-li-kee		dau.	1912	F
90	90		Conepatchie, Billie,	head	1857	M
91	91		Conepatchie, nancy,	wife	1870	F
92	92		Conepatchie, Charlie B.	son	1899	M
93	93		Cypress, Charlie,	head	1875	M
94	94		Cypress, Lee,	wife	1884	F
95	95		Cypress, John,	son	1902	M
96	96	no name,		dau.	1906	F
97	97	no name.		dau.	1908	F
98	98	no name		dau.	1911.	F
99	99		Cypress, Buster Brown,	son	1914	M
100	100	no name.		dau.	1916	F

CENSUS of the Seminole Indians of Florida Agency,
 on June 30, 1923, 19, taken by Lucien A. Spencer, Special Commissioner.
(Name.) (Official title.)

NUMBER.		INDIAN NAME.	ENGLISH NAME.	RELATIONSHIP.	DATE OF BIRTH.	SEX.
Last.	Present.					
101	101	no name,		dau.	1919	F
102	102		Cypress, Futch,	head	1870	M
103	103	refused to give name		wife	1887	F
104	104	refused to give name		son	1905	M
105	105	refused to give name		son	1907	M
106	106	refused to give name		dau.	1909	F
107	107	refused to give name		dau.	1912.	F
108	108		Cypress, Whitney,	head	1880.	M
109	109		Cypress, Sallie,	wife	1892	F
110	110	Suc-la-ti-kee		dau.	1914	F
111	111	See-ho-kee		dau.	1916	F
112	112	Leek-eet-see		son	1919	M
113	113	no name		dau.	1921	F
114	114		Cypress, Wilson,	head	1882	M
115	115		Cypress, Ruby,	wife	1898	F
116	116	no name		dau.	1916	F
117	117	no name		dau.	1917	F
118	118	no name		dau.	1918	F
119	119	Ch-to-go-la-gee	Dennis, Mister,	head	1865	M
120	120	½ negro.	Dixie, Charlie	head	1872	M
121	121		Dixie, Jim Sling	wife	1887	F
122	122	Yel-la-ha-kee	¼ negro	son	1904	M
123	123	Wau-kee	½ negro	son	1907	M
124	124	Cho-hol-kee	¼ negro	dau.	1910	F
125	125		Docter, Cologne,	head	1896	M

CENSUS of the Seminoles i Indians of Florida Agency,
 on June 30, 1923, 19, taken by Lucien A. Spencer, Special Commissioner.
(Name.) (Official title.)

NUMBER.		INDIAN NAME.	ENGLISH NAME.	RELATIONSHIP.	DATE OF BIRTH.	SEX.
Last.	Present.					
126	126	refused to answer		wife	1901	F
127	127	no name		son	1916	M
128	128		Doctor, Grover,	head	1890	M
129	129	Nac-o-tee,		wife	1899	F
130	130	no name		son	1918	M
131	131	no name		son	1920	M
132	132	no name		son	1922	M
133	133		Doctor, Hal,	head	1895	M
134	134		Doctor, Annie,	wife	1902	F
135	135	Lat-i-kee		son	1918	M
136	136		Doctor, John	head	?	M
137	137	no name		wife	?	F
138	138	no name		dau.	?	F
139	139	no name		dau.	?	F
140	140	no name		son	1921	M
141	141		Doctor, Little,	head	1888	M
142	142	refused to give name		wife	1896	F
144	144	Par-ti-kee, widow of Tommy Doctor,		head	1882	F
145	144		Doctor, Tommy Hand,	dau.	1899 1899	F
146	145	no name		dau.	1916	F
	146	no name		dau.	1921	F
147	147	Ho-tul-ca-hal-see	Fewell, Billie,	head.	1847	M
148	148		Fewell, Charlie,	head.	1876	M
149	149	refused to give name.		wife	?	F
150	150	Lo-ti-kee,		dau.	1906	F

CENSUS of the Seminole Indians of Florida Agency,
 on June 30, 1923, 1923, taken by Lucien A. Spencer, Special Commissioner
(Name.) (Official title.)

NUMBER		INDIAN NAME	ENGLISH NAME	RELATIONSHIP	DATE OF BIRTH	SEX
Last.	Present.					
151	151	Ko-hi-lee		son	1911	M
152	152	Suc-tee		son	1912	M
153	153	Git-ma-tee		dau.	1916	F
154	154	Wee-ti-yee		dau.	1919	F
155	155		Fewell, John,	head	?	M
156	156		Fewell, Belle,	wife	?	F
157	157		Frank, Miami,	head	1880	M
158	158		Gopher, Coffee,	head	1885	M
159	159		Gopher, Lucy,	wife	1873	F
160	160	Sar-a-chee		son	1905	M
161	161	Sam-fun-chee		son	1907	M
162	162	Sa-ho-kee		son	1909	M
163	163	San-to-say-yee		dau.	1911	F
164	164	Ho-po-yo-yee		dau.	1913	F
165	165		Gopher, Carlisle Jim,	son	1916.	M
166	166		Gopher, Jim,	head	1870	M
167	167	Fut-cha		dau.	1898	F
168	168		Gopher, Sally,	sister	1859	F
170	169		Gopher, Amelia,	sister	1861	F
171	170		Missie Tiger,	niece	1899	F
172	171		Ada, Toger	niece	1888	F
	172		Betty May	grand niece	1921.	F
173	173		Henry, Jim,	head	1890	M
174	174	Tim-ac-kee		wife	1900	F
175	175		Hilliard, John,	head	1893	M

CENSUS of the Seminole Indians of Florida Agency,
 on June 30, 1923, 19, taken by Lucien A. Spencer, Special Commissioner,
 (Name.) (Official title.)

NUMBER.		INDIAN NAME.	ENGLISH NAME.	RELATIONSHIP.	DATE OF BIRTH.	SEX.
Last.	Present.					
176	176		Hilliard, Silly,	wife	1898	F
177	177	Sa-let-ho-kee,		dau.	1918.	F
178	178		Huff, Sam,	head	1883	M
179	179		Huff, Rosalie,	wife	1897	F
180	180		Huff, Pocahontas,	dau.	1913	F
181	181		Huff, Lena,	dau.	1916	F
182	182		Huff, Frank,	son	1917	M
183	183		Huff, Alice,	dau.	1918	F
184	184		Jim, Billie	head	1890	M
185	185		Jim, Frank,	head	1901	M
186	186		Jim, Lazy,	head	1896	M
187	187	Mon-ta-kee		wife	1902	F
188	188	no name,		son	1918	M
189	189	no name,		son	1919	M
190	190	Ah-po-kee,		niece	1913	F
191	191		Jim, Little,	head	1870	M
192	192	Ma-ti-kee,		wife	1872	F
193	193		" Boy Jim,	son	1902	M
194	194		Jim, Miami,	head	1842	M
195	195		Jim, Josie,	son	1895	M
196	196		Jim, Webb,	head	1897	M
197	197	refused to give name		wife,	1902	F
198	198	un named,		son	1919	M
199	199		Jimmie, Little,	head	1900	M
200	200		Johns, Willie,	head	1871	M

CENSUS of the Seminole Indians of Florida Agency,
 on June 30, 1923., 19, taken by Lucien Spencer, Special Commissioner.

NUMBER.		INDIAN NAME.	ENGLISH NAME.	RELATIONSHIP.	DATE OF BIRTH.	SEX.
Last.	Present.					
201	201		Johns, Anna,	wife	1866	F
202	202	Tik-heth-lee		dau.	1904	F
203	203	Sam-ar-na-kee		son	1906	M
204	204	Mok-har-po-kee		dau.	1908	F
205	205	Sak-cho-wa		son	1910	M
206	206	Ka-see-ha-chee		dau.	1912	F
207	207	no name		dau.	1914	F
208	208	In-kar-par-kee		son	1916	M
209	209	no name		dau.	1919	F
210	210		Johnny, Doctor,	head	1861	M
211	211	Sar-pi-kul-ker		sister	1901	F
212	212	Ma-har		sister	1893	F
213	213	Kir-kee		bro.	1895	M
214	214		Jones, Sam.	head	1884	M
215	215		Jones, Missie Stick,	wife	1894	F
216	216	Se-po-thoo-yee		dau.	1913	F
217	217	To-pa-chee-chee		son	1915	M
218	218	no name		son	1918	M
219	219		Jumper, Cooter,	head	1888	M
220	220	refused to give name		wife	1896	F
221	221	no name		son	1912	M
222	222	no name		dau.	1914	F
223	223		Jumper, Johnny,	head	1883	M
224	224	refused to give name		wife	1880	F
225	225	refused to give name		step-son	1892	M

CENSUS of the Seminole Indians of Florida Agency,
 on June 30, 1923, 19, taken by Lucien A. Spencer, Special Commissioner.
(Name.) (Official title.)

NUMBER.		INDIAN NAME	ENGLISH NAME	RELATIONSHIP	DATE OF BIRTH	SEX
Last.	Present.					
226	226		Jumper, Miami Charlie,	son	1902 1892	M
227	227	no name		dau.	1907	F
228	228	no name		dau.	1909	F
229	229	no name		dau.	1918	F
230	230		Jumper, Little Charlie	head	1892	M
231	231	refused to give name		wife	1891	F
232	232	refused to give name		son.	1905	M
233	233	refused to give name		son.	1907	M
234	234	refused to give name		son	1909	M
235	235	refused to give name		son	1911	M
236	236		Jumper, Squirrel's widow,	head	1880	F
237	237	Stem-l-he-coh		dau.	1900	F
	238		Jumper, Bert Frazer,	son	1905	M
238	239		Jumper, Willie,	head	1870	M
239	240		McKinley, Billie,	head	1895	M
240	241	To-wee		wife	1902	F
241	242	no name		son	1917	M
242	243		Micco, Charlie	head	1892	M
243	244	Nas-wa-kee		wife	1900	F
244	245	To-tho-po-he-chee		son	1914	M
245	246	Saks-lat-kee		dau.	1916	F
246	247		Morgan, Eli,	head	1894	M
247	248		Morgan, Jake,	head	1896	M
248	249	Ma-ma		sister	1905	F
249	250		Motloe, Billie,	head	1855	M

CENSUS of the Seminole Indians of Florida Agency,
 on June 30, 1923, 19, taken by Lucien A. Spencer, Special Commissioner,
(Name.) (Official title.)

NUMBER.		INDIAN NAME.	ENGLISH NAME.	RELATIONSHIP.	DATE OF BIRTH.	SEX.
Dist.	Present.					
250	251		Motlee, Jack,	son	1894	M
251	252		Motlee, Peter,	son	1900	M
252	253		Jennie Jumper,	niece	1885	F
253	254		Osceola, Billie	head	1892	M
254	255	Ma-tee,		wife	1896	F
255	256	no name		dau.	1911.	F
256	257	Tak-hat-a-see,		dau.	1914	F
257	258	Chee-ho-kee		son	1916	M
258	259		Osceola, Charlie,	head	1902	M
259	260		Osceola, Cory,	head	1905	M
260	261		Osceola, George,	head	1880	M
261	262	Non-for-mee		wife	1891	F
263	263	Ba-sof-tee		son	1914	M
264	264	no name		dau.	1919	F
265	265	Wit-kee	Osceola, Jack's widow	head	1892	F
266	266	no name,		dau.	1908	F
267	267	no name		dau.	1910	F
268	268	no name		son.	1914.	M
	269	no name		dau.	1922	F
269	270		Osceola, Jim Joy,	head	1894	M
270	271	refused to give name,		wife	1897	F
271	272	no name		dau.	1913	F
272	273	no name		dau.	1915	F
273	274	no name		son	1919	M
274	275		Osceola, Jimmie,	head	1848	M

CENSUS of the Seminole Indians of Florida Agency,
 on June 30, 1923., 19, taken by Licien A. Spencer, Special Commissioner,
 (Name.) (Official title.)

NUMBER.		INDIAN NAME.	ENGLISH NAME.	RELATIONSHIP.	DATE OF BIRTH.	SEX.
Last.	Present.					
275	276	Am-su-sie,		wife	1894	F
276	277	Sar-no-kee-see		son	1913	M
277	278	Sack-lat-kee		dau.	1915	D
278	279	Thin-sho-ahee		son	1917	M
279	280	Nok-a-lee-chee		son	1919	M
280	281		Osceola, John,	head	1870	M
281	282	Chaw-see		wife	1880	F
282	283		Osceola, Charlie,	son	1907	M
283	284	Me-no-lak-kee,		dau.	1909	F
284	285		Osceola, Robert,	head son	1911	M
285	286	Te-ki-kee		dau.	1915	F
286	287	Loc-kee		son	1917	M
287	288	Wa-tee,		dau.	1919	F
288	289	(Dade County)	Osceola, John, 2nd.	head	1882	M
289	290	refused to give name		wife	1882	F
290	291	refused to give name		dau.	1905	F
291	292	refused to give name		dau.	1908	F
292	293	refused to give name		dau.	1910	F
293	294	no name		son	1917	M
294	295	Widow of	Osceola Stranahan,	head	?	F
295	296	no name		son	?	M
296	297	no name		dau.	?	F
297	298		Parker, Dan,	head	1894	M
298	299		Parker, Hattie	wife	1899	F
	300		Parker, Louise	dau	1923	F

CENSUS of the Seminole Indians of Florida Agency,
 on June 30, 1923, 19, taken by Lucien A. Spencer, Special Commissioner,
(Name.) (Official title.)

NUMBER.		INDIAN NAME.	ENGLISH NAME.	RELATION- SHIP.	DATE OF BIRTH.	SEX.
Last.	Present.					
300	301	Yup-pak-lat-ka		head	1877	F
301	302		Peacock, Charlie,	head	1895	M
302	303		Pierce, Lucy Bolegs,	head	1892	F
303	304	Che-na-chee		dau.	1911.	F
304	305	So-fot-kee		dau.	1913	F
305	306		Pretty, Old,	head	1868	F
306	307	Widow of	Roberts, Billie,	head	1890	F
307	308	Kar-nack-tee		dau.	1908	F
308	309	Te-pi-kee		dau.	1910	F
309	310	Pal-lak-kee		dau.	1913	F
310	311	Nat-cho-kee		son	1916	M
311	312	Lak-kee		son	1919	M
312	313		Smith, Billie,	head	1850	M
313	314	Mut-toe-lo-kee		wife	1855	F
314	315	Smith	Smith, Cully,	head	1896	M
315	316		Smith, Dick,	head	1881	M
316	317	Hon-kee		wife	1885	F
317	318	Ha-wa		dau.	1906	F
318	319	Wa-chee		son	1918	M
319	320		Smith, Tom,	head	1889	M
320	321		Snaps, Ginger,	head	1896	M
321	322		Snow, Charlie,	head	1896	M
322	323		Snow, Samson,	head	1896	M
323	324		Stewart, Billie,	head	1875	M
324	325		Stewart, Susie,	wife	1871	F

1244

CENSUS of the Seminole Indians of Florida, Agency,
on June 30, 1923, 19, taken by Lucien A. Spencer, Special Commissioner,
(Name.) (Official title.)

NUMBER.		INDIAN NAME.	ENGLISH NAME.	RELATION- SHIP.	DATE OF BIRTH.	SEX.
Last.	Present.					
325	326		Stewart, Fannie,	dau.	1902	F
326	327	Am-a-chee		mother	1840	F
327	328	Mar-po-hat-chee		niece	1906	F
	329	Orphan son of Coffee	Tiger, Mickey,		1917	M
329	330		Tiger, Brown,	head	1890	M
331	331	no name		step-dau.	1914	F
332	332	no name		step-dau.	1918	F
333	333	no name		step-dau.	1921	F
334	334		Tiger, Charlie,	head	1882	M
335	335	Sam-o-kee		wife	1903	F
336	336		Tiger, Cufney,	head	1878	M
337	337		Tiger, Bessie,	wife	1892	F
338	338	Na-ha-wee		dau.	1913	F
339	339		Tiger, Cypress,	head	1895	M
340	340	Nac-a-tee		wife	1903	F
341	341	no name.		son	1910	M
342	342	no name		dau	1913	F
343	343	no name		dau.	1914	F
344	344	Widow of	Tiger, Dave Poole	head	1890	F
345	345	no name		dau.	1907	F
346	346	no name		dau.	1910	F
347	347	no name		dau.	1912	F
348	348	no name		son	1914	M
349	349		Tiger, Doctor,	head	1869	M
350	350	Mot-see		wife	1870	F

CENSUS of the Seminole Indians of Florida Agency,

on June 30, 1923, 19, taken by Lucien A. Spencer, Special Commissioner, (Name.) (Official title.)

NUMBER.		INDIAN NAME.	ENGLISH NAME.	RELATIONSHIP.	DATE OF BIRTH.	SEX.
Last.	Present.					
351	351		Tiger, Frank.	head	1891	M
352	352	Gat-see		wife	1893	F
353	353	no name		son	1911	M
354	354	no name		dau	1913	F
355	355	no name		dau.	1915	F
356	356	no name		dau.	1917	F
357	357	no name		son	1919	M
358	358		Tiger, Jim,	head	1882	M
359	359	refused to give name		wife	1872	F
360	360	refused to give name		step-dau.	1900	F
361	361	refused to give name		step-son	1902	M
362	362	refused to give name		dau.	1904	F
363	363	no name		son	1908	M
364	364	Widow of	Tiger, Little,	head	1847	F
365	365		Tiger, Miami John	head	1877	M
366	366	refused to give name		wife	1886	F
367	367	no name		son	1908	M
368	368	no name		son	1912	M
369	369	no name		son	1914	M
370	370	no name		dau.	1916	F
371	371		Tiger, Naha,	head	1886	M
372	372		Tiger, Macy,	wife	1878	F
2	373	no name		dau.	1917	F
373	374		Tiger, Sanatee	head	1902	M
374	375		Tiger, Tiger,	head	1895	M

CENSUS of the Seminole Indians of Florida Agency,
 on June 30, 1923, 19, taken by Lucien A. Spencer, Special Commissioner,
(Name.) (Official title.)

NUMBER.		INDIAN NAME.	ENGLISH NAME.	RELATIONSHIP.	DATE OF BIRTH.	SEX.
Last.	Present.					
375	376		Tiger, Nellie,	wife	1898	F
376	377	no name		son	1915	M
377	378	no name		dau.	1917	F
378	379	no name		dau.	1919	F
379	380		Tiger, Willie,	head	1870	M
380	381		Tiger, Lucy,	wife	1872	F
381	382		Tigertail, Charlie,	head	1870	M
382	383	refused to give name.		mother	1845	F
383	384	Cat-ath-lee		son	1916	M
384	385	Widow of	Tigertail, Jack,	head	1885	F
385	386	no name,		son	1910	M
386	387	no name		son	1912	M
387	388	no name		dau.	1914	F
388	389	no name,		dau.	1916	F
389	390	no name		dau.	1918	F
	391	no name		dau.	1922	F
390	392		Tigertail, Doc. Wilson	step son	1904	M
391	393	no name		step-dau.	1906	F
392	394		Tom, Blind,	head	1835	M
393	395		Tommie, Ben Frank,	head	1883	M
394	396		Tommie, Tудie,	wife	1895	F
	397	no name,		dau.	1922	F
396	398		Tommy, Brown,	head	1899	M
397	399		Tommy, Charlie,	head	1880	M
398	400	refused to give name,		wife	1901	F

CENSUS of the Seminoles Indians of Florida Agency,
 on June 30, 1923, 19 , taken by Lucien A. Spencer, Special Commissioner,
 (Name.) (Official title.)

NUMBER.		INDIAN NAME.	ENGLISH NAME.	RELATIONSHIP.	DATE OF BIRTH.	SEX.
Last.	Present.					
399	401	no name		dau.	1917	F
400	402		Tommy, Charlie, (2nd)	head	1873	M
401	403		Tommy, Charlie, (3rd)	head	1884	M
402	404	Cho-bee,		wife	1888	F
403	405		Tommy, Jack,	head	1898	M
404	406	refused to give name		wife	?	F
405	407		Tommy, Jim,	head	1896	M
406	408	Lo-bee,		wife	1903	F
407	409		Tommy, Smallpox	head	1887	M
408	410		Tommie, Tony B. M.	head	1900	M
409	411		Tommie, Anna,	mother	1856	F
410	412		Tommie, Ennie May,	sister	1893	F
411	413		Tommie, Frank,	bro.	1896	M
413	414		Tommie, Sam.	bro.	1905	M
414	415		Katy Tiger,	cousin	1906	F
415	416		Eula Tuskenugge	cousin	1904	F
417	417		Tony, Young,	head	1882	M
418	418	refused to give name		wife	1888	F
419	419	no name		dau.	1913	F
420	420	no name		son	1915	M
421	421	no name		son	1917	M
422	422	no name		dau.	1919	F
423	423		Jimmie Billie,	nephew	1900	M
424	424	refused to give name		nephew	1902	M
425	425	refused to give name		niece	1905	F

CENSUS of the Seminoles Indians of Florida Agency,
 on June 30, 1923, 19 , taken by Lucien A. Spencer, Special Commissioner.
(Name.) (Official title.)

NUMBER.		INDIAN NAME.	ENGLISH NAME.	RELATION- SHIP.	DATE OF BIRTH.	SEX.
Last.	Present.					
426	426		Jimmie Doctor,	nephew	1907	M
427	427		Tucker, Billie,	head	1881	M
428	428	Ho-po-thut-kee		sister	1878	F
429	429	Mait-ka		sister	1880	F
430	430	Nok-me-lee-chee		nephew	1906	M
431	431	Te-heth-lee-kee		niece	1908	F
432	432	Sar-thler-na-kee		sister	1904	F
433	433	Cher-lo-kee		bro.	1906	M
434	434	Chaw-huck-kee		mother	1861	F
435	435		Tucker, Lewis,	head	1876	M
436	436		Tucker, Oscar,	head	1896	M
437	437		Tucker, Cotner,	wife	1899	F
438	438	Cus-sum-lah-chee		dau.	1915	F
440	439	Chi-hi-kee, Widow of	Turkey, Water,	head	1888	F
441	440	Suc-lee-ti-kee		son	1912	M
442	441		Walker, Henry	head	1868	M
443	442	refused to give name		wife	1880	F
444	443	no name		dau.	1904	F
445	444	Wat-cha-kee		head	1902	M
446	445		Willie, Charlie,	head	1855	M
447	446		Willie, Sallie,	wife	1865	F
448	447		Willie, Willie,	son	1887	M
449	448		Willie, Frank,	head	1885	M
450	449	refused to give name		wife	1897	F
451	450	no name,		son.	1917	M

1250

Seminole

CREST

1924

C E N S U S . .

of the

S E M I N O L E S I N F L O R I D A

as of

J U N E 3 0 1 9 2 4 .

Compiled by
Lucien A. Spencer,
Special Commissioner.

	Male.	Female.	Total.
Adults - - - - -	159	136	295
Age 5 to 18 yrs.	52	80	132
Under 5 yrs. - -	19	21	40
	<u>230</u>	<u>237</u>	<u>467</u>

CENSUS of the Seminole Indians of Florida Agency, on June 30, 1924, 19, taken by Lucien A. Spencer, Special Commissioner.

Table with columns: NUMBER (Last, Present), INDIAN NAME, ENGLISH NAME, RELATIONSHIP, DATE OF BIRTH, SEX. Rows include individuals like Billy Carney, Chan-see, Addie, and various members of the Billie family.

125

CENSUS of the Seminole Indians of Florida. Agency, _____
 on June 30, 1924, 19____, taken by Lucien A. Spencer, Special Commissioner.
(Name.) (Official title.)

NUMBER.		INDIAN NAME.	ENGLISH NAME.	RELATIONSHIP.	DATE OF BIRTH.	SEX.
Last.	Present.					
24	25		Billy, Girtman,	Head	1892	M
25	27	To-hi-kee,	"	dau.	1918.	F
26	28	Refused to give name,	"	dau.	1920	F
27	29		Billy, Grover,	Head	1896	M
28	30	Refused to give name	"	Wife	1901	F
29	31	" " " "	"	son	1917	M
30	32		Billy, Ingram,	Head	1895	M
31	33	Tak-he-see	"	Wife	1894	F
32	34	Refused to give name	"	dau.	1910	F
33	35	" " " "	"	dau.	1912.	F
34	36	" " " "	"	son	1914	M
35	37	" " " "	"	son	1919	M
	38	" " " "	"	son	1921	M
36	39		Billy, John,	Head	1845	M
37	40	Refused to give name,	"	Wife	1850	F
38	41	" " " "	"	son	1895	M
39	42	" " " "	"	dau	1897	F
40	43	" " " "	"	dau	1902	F
41	44		Billy, Jose,	Head	1886	M
42	45	Wat-see	"	Wife	1890	F
43	46	Sta-vee	"	dau	1918	F
45	47	unnamed	"	dau	1923	F
46	48	Widow of	Billy, Miami,	Head	1852	F
47	49		Billy, Wilson,	Head	1902	M
48	50	Ti-kee,	"	Wife	1903	F

1254

CENSUS of the Seminole Indians of Florida, Agency,

on June 30, 1924, 19, taken by Lucien A. Spencer, Special Commissioner.

NUMBER.		INDIAN NAME.	ENGLISH NAME.	RELATIONSHIP.	DATE OF BIRTH.	SEX.
Last.	Present.					
49	51	Shi-lock-kee,	Bolegs, Billy, $\frac{1}{2}$ negro	Head	1862	M
50	52		Bowers, Joe,	Head	1880.	M
51	53		Bowers, Lena,	Wife	1899.	F
52	54		" Hattie,	da.	1906	F
53	55		" Andrew Jackson,	son	1909	M
54	56	Refused to give name	"	da.	1912	F
55	57	" " " "	"	da.	1914	F
56	58	" " " "	"	son	1916	M
57	59	" " " "	"	son	1918	M
59	60		Buck, Billie,	Head	1858	M
60	61		Buck, John,	Head	1898.	M
61	62	Refused to give name,	"	Wife	1902.	F
62	63		Buster, Billie,	Head	1866	M
63	64		" Nellie	Wife	1851	F
64	65	Ar-nah	" step-da.		1869	F
65	66	Yek-am-kah,	"	da	1898	F
66	67	No-ket-cher,	"	"	1898	F
67	68	Fi-kee,	$\frac{1}{2}$ negro		1861	F
68	69	Josh Platt, son of Fi-kee	$\frac{1}{2}$ negro	neph.	1904	M
69	70	Stella, daughter " "	$\frac{1}{2}$ negro	niece	1900	F
70	71		Buster, Charlie,	Head	1875	M
71	72	Poh-ah-lee,	"	Wife	1880	F
73	73		" Little,	son	1903	M
74	74		Buster, Jack	Head	1880	M
75	75		Buster, Johnny,	Head	1897	M

CENSUS of the Seminole Indians of Florida. Agency,
 on June 30, 1924, 1924, taken by Lucien A. Spencer, Special Commissioner.
(Name.) (Official title.)

NUMBER.		INDIAN NAME.	ENGLISH NAME.	RELATIONSHIP.	DATE OF BIRTH.	SEX.
Last.	Present.					
76	76		Buster, Johnny (2nd)	Head	1890	M
77	77	Refused to give name	"	Wife	1888	F
78	78	" " " "	"	son	1919	M
79	79		Charlie, Big,	Head	1883	M
80	80		Charlie, Frank,	Head	1900	M
81	81		Charlie, Ingram,	Head	1895	M
82	82		Chippo, Tallahassee,	Head	1861	M
83	83		Clay, Henry,	Head	1875	M
84	84	Ka-ki-kee	"	Wife	1890	F
85	85		" Abraham Lincoln,	son	1898	M
86	86		" Charlie Lee,	son,	1902	M
87	87		" Jack Johnson,	son	1904	M
88	88	To-li-kee,	"	dau	1906	F
89	89	Ta-li-kee,	"	dau	1912	F
	90	unnamed	"	dau	1920	F
90	91		Conepatchie, Billie	Head	1857	M
91	92		" Nancy,	Wife	1870	F
92	93		" Charlie Billy	son	1899	M
93	94		Cypress Charlie,	Head	1875	M
94	95		" Lee,	Wife	1884	F
95	96		" John,	son	1902	M
96	97	Refused to give name,	"	dau	1906	F
97	98	" " " "	"	dau	1908	F
98	99	" " " "	"	dau	1911	F
99	100		" Buster Brown,	son	1914	M

1258

CENSUS of the Seminole Indians of Florida Agency,

on June 30, 1924, 19, taken by Lucien A. Spencer, Special Commissioner.

(Name.) (Official title.)

NUMBER.		INDIAN NAME.	ENGLISH NAME.	RELATIONSHIP.	DATE OF BIRTH.	SEX.
Last.	Present.					
100	101	Refused to give name.	Cypress,	dau.	1916	F
101	102	" " " "	"	dau	1919	F
102	103		Cypress, Futch,	Head	1870	M
103	104	Refused to give name	"	Wife	1887	F
104	105	" " " "	"	son	1905	M
105	106	" " " "	"	son	1907	M
106	107	" " " "	"	dau.	1909	F
107	108	" " " "	"	dau.	1912	F
108	109		Cypress, Whitney,	Head	1880	M
109	110		" Sallie,	Wife	1892	F
110	111	Suc-la-ti-kee	"	dau	1914	F
111	112	See-ho-kee,	"	dau	1916	F
112	113	Look-eet-see	"	son	1919	M
113	114	unnamed	"	dau	1921	F
	115	"	"	son	1923	M
114	116		Cypress, Wilson,	Head	1882	M
115	117		" Ruby,	Wife	1898	F
116	118	Refused to give name,	"	dau	1916	F
117	119	" " " "	"	dau	1917	F
118	120	" " " "	"	dau	1918	F
	121	" " " "	"	son	1923	M
119	122	Ch-to-go-la-gee,	Dennis, Mister	Head	1865	M
120	123		Dixie, Charlie $\frac{1}{2}$ negro	Head	1872	M
121	124		" Jim Sling,	Wife	1887	F
122	125	Yel-la-ha-kee,	" $\frac{1}{2}$ negro	son	1904	M

125

CENSUS of the Seminole Indians of Florida Agency,

on June 30, 1924, 1924, taken by Lucien A. Spencer, Special Commissioner.

(Name.) (Official title.)

NUMBER.		INDIAN NAME.	ENGLISH NAME.	RELATIONSHIP.	DATE OF BIRTH.	SEX.
Last.	Present.					
123	126	Wau-kee,	Dixie, $\frac{1}{2}$ negro	son	1907	M
124	127	Cho-hol-kee,	" $\frac{1}{2}$ negro	dau	1910	F
	128	unnamed	" $\frac{1}{2}$ negro	son	1922	M
125	129		Doctor, Cologne,	Head	1896	M
126	130	refused to give name	"	Wife	1901	F
127	131	" " " "	"	son	1916	M
128	132		Doctor, Grover,	Head	1890	M
129	133	Nac-o-tee,	"	Wife	1899	F
132	134	unnamed	"	son	1922	M
	135	"	"	dau	1923	F
133	136		Doctor, Hal,	Head	1895	M
134	137		" Annie,	Wife	1895	F
135	138	Lat-i-kee,	"	son	1918	M
136	139		Doctor, John,	Head	?	M
137	140	refused to give name	"	Wife	?	F
138	141	" " " "	"	dau	1915	F
139	142	" " " "	"	dau	1917	F
	143	" " " "	"	son	1919	M
140	144	" " " "	"	son	1921	M
	145	" " " "	"	dau	1923	F
141	146		Doctor, Little,	Head	1888	M
142	147	refused to give name,	"	Wife	1896	F
	148	" " " "	"	dau	1916	F
	149	" " " "	"	dau	1918	F
	150	" " " "	"	son	1920	M

1258

CENSUS of the Seminole Indians of Florida Agency,
on June 30, 1924, 19 , taken by Lucien A. Spencer, Special Commissioner
(Name.) (Official title.)

NUMBER.		INDIAN NAME.	ENGLISH NAME.	RELATION- SHIP.	DATE OF BIRTH.	SEX.
Last.	Present.					
143	151	Par-ti-kee, widow of	Doctor, Tommy,	Head	1882	F
144	152		" Tommy Hand,	dau	1899	F
147	153		Fewell, Billie,	Head	1847	M
148	154		Fewell, Charlie,	Head	1876	M
149	155	refused to give name,	"	Wife	?	F
150	156	Le-ti-kee,	"	dau	1906	F
151	157	KO-hi-lee,	"	son	1911	M
152	158	Suc-tee,	"	son	1913	M
153	159	Git-ma-tee,	"	dau	1915	F
154	160	Wee-ti-yee,	"	dau	1919	F
155	161		Fewell, John,	Head	?	M
156	162		" Belle,	Wife	?	F
157	163		Frank, Miami,	Head	1880	M
158	164		Gopher, Coffee,	Head	1885	M
159	165		" Lucy,	Wife,	1873	F
160	166	Sar-a-chee,	"	son	1905	M
161	167	Sam-fun-chee,	"	son	1907	M
162	168	Sa-ho-kee,	"	son	1909	M
163	169	San-to-say-yee,	"	dau	1911	F
164	169	Ho-po-yo-yee,	"	dau	1913	F
165	170		" Carlisle Jim,	son	1916	M
166	171		Gopher, Jim,	Head	1870	M
167	172	Fut-cha,	"	dau	1898	F
168	173	Sally Tiger,		sister	1859	F
169	175	Amelia Tiger,		sister	1861	F

1258

CENSUS of the Seminole Indians of Florida Agency,
on June 30, 1924, 19, taken by Lucien A. Spencer, Special Commissioner,
(Name.) (Official title.)

NUMBER.		INDIAN NAME.	ENGLISH NAME.	RELATIONSHIP.	DATE OF BIRTH.	SEX.
Last.	Present.					
170	176		Missie Tiger,	niece	1899	F
172	177		Ada Tiger,	niece	1888	F
172	178		Bettie May,	grand niece	1921	F
173	179		Henry, Jim,	Head	1890	M
174	180	Tim-ac-kee,	"	Wife	1900	M
175	181		Hilliard, John,	Head	1893	M
176	182		" Silly,	Wife	1898	F
177	183	Sa-let-ho-kee,	"	dau	1918	F
178	184		Huff, Sam,	Head	1883	M
179	185		" Rosalie,	Wife	1897	F
180	186		" Pocahontas,	dau	1913	F
181	187		" Lena,	dau	1916	F
182	188		" Frank,	son	1917	M
183	189		" Alice,	dau	1918	F
184	190		Jim, Billie,	head	1890	M
185	191		Jim, Frank,	Head	1901	M
186	192		Jim, Lazy,	Head	1896	M
187	193	Mon-ta-kee,	"	Wife	1902	F
188	194	refused to give name	"	dau	1918	F
189	195	refused to give name	"	dau	1919	F
190	196	Ah-po-kee,	"	niece	1913	F
192	197	Wa-ti-kee, widow of	Jim, Little,	Head	1872	F
193	198		" Boy Jim,	son	1902	M
194	199		Jim, Miami,	Head	1842	M
195	200		" Josie,	son	1895	M

1260

CENSUS of the Seminole Indians of Florida Agency,
on June 30, 1924, 19, taken by Lucien A. Spencer, Special Commissioner
(Name.) (Official title.)

NUMBER.		INDIAN NAME.	ENGLISH NAME.	RELATIONSHIP.	DATE OF BIRTH.	SEX.
Last.	Present.					
196	201		Jim, Webb,	Head	1897	M
197	202	refused to give name	"	Wife	1902	F
198	203	refused to give name	"	son	1919	M
199	204		Jimmie, Little,	Head	1900	M
200	205		Johns, Willie,	Head	1871	M
201	206		" Anna,	Wife	1866	F
202	207	Tik-heth-lee,	"	dau	1904	F
203	208	Sam-ar-na-kee,	"	son	1906	M
204	209	Mok-har-po-kee,	"	dau	1908	F
205	210	Sak-cho-wa,	"	son	1910	M
206	211	Ka-see-ha-chee,	"	dau	1912	F
207	212	refused to give name	"	dau	1914	F
208	213	In-kar-par-kee,	"	son	1916	M
209	214	refused to give name,	"	dau	1919	F
210	215		Johnny, Doctor,	Head	1861	M
211	216	Sar-pi-kul-ker,		Sister	1901	F
212	217	Ma-har,		Sister	1893	F
213	218	Kir-kee,		bro.	1895	M
214	219		Jones, Sam,	Head	1884	M
215	220		" Missie Stick	Wife	1894	F
216	221	Se-po-thoo-ye,	"	dau	1913	F
217	222	To-pa-chee-chee,	"	son	1915	M
218	223	Refused to give name,	"	son	1918	M
219	224		Jumper, Cooter,	Head	1888	M
220	225	refused to give name	"	Wife	1896	F

CENSUS of the Seminole Indians of Florida, Agency, on June 30, 1924, 19, taken by Lucien A. Spencer, Special Commissioner.

Table with columns: NUMBER (Last, Present), INDIAN NAME, ENGLISH NAME, RELATIONSHIP, DATE OF BIRTH, SEX. Rows include individuals like Jumper, Johnny, Jumper, Little Charlie, and McKinley, Billie.

126

CENSUS of the Seminoles Indians of Florida Agency,
 on June 30, 1924, 19, taken by Lucien A. Spencer, Special Commissioner.
(Name.) (Official title.)

NUMBER.		INDIAN NAME.	ENGLISH NAME.	RELATIONSHIP.	DATE OF BIRTH.	SEX.
Last.	Present.					
246	251	Saks-lat-kee,	Micoo,	dau.	1916.	F
247	252		Morgan, Eli,	Head	1894	M
248	253		Morgan, Jake,	Head	1896	M
249	254	Ma-ma,	"	Sister	1905	F
250	255		Motloe, Billie,	Head	1855	M
251	256		" Jack,	son	1894	M
252	257		" Peter,	son	1900	M
253	258		Jennie Jumper, niece		1885	F
254	259		Osceola, Billie,	Head	1892	M
255	260	Ma-tee,	"	Wife	1896	F
256	261	refused to give name,	"	dau	1911	F
257	262	Tak-hat-a-see,	"	dau	1914	F
258	263	Chee-ho-kee,	"	son	1916	M
259	264		Osceola, Charlie,	Head	1902	M
260	265		Osceola, Cory	Head	1905	M
261	266		Osceola, George,	Head	1880	M
262	267	Non-for-me,	"	Wife	1891	F
	268	Par-ta-sae	"	dau	1912	F
263	269	Ba-sof-tee,	"	son	1914	M
264	270	refused to give name,	"	dau	1919	F
265	271	Wit-kee, Widow of	Osceola, Jack,	Head	1892	F
266	272	refused to give name,	"	dau	1908	F
267	273	refused to give name,	"	dau	1910	F
268	274	refused to give name,	"	son	1914	M
269	275	refused to give name,	"	dau	1922	F

126

CENSUS of the Seminoles Indians of Florida. Agency,
 1924.
 on June 30, 1924, 19, taken by Lucien A. Spencer, Special Commissioner.
(Name.) (Official title.)

NUMBER.		INDIAN NAME.	ENGLISH NAME.	RELATIONSHIP.	DATE OF BIRTH.	SEX.
Last.	Present.					
270	276		Osceola, Jim Joy,	Head	1894	M
271	277	refused to give name,	"	Wife	1897	F
272	278	refused to give name,	"	dau	1913	F
273	279	refused to give name,	"	dau	1915	F
274	280	refused to give name,	"	son	1919	M
275	281		Osceola, Jimmie,	Head	1848	M
276	282	Am-su-sie,	"	wife	1894	F
277	283	Sar-no-kee-see,	"	son	1913	M
278	284	Sack-lat-kee,	"	dau	1915	F
279	285	Thin-sho-ahce,	"	son	1917	M
280	286	Nok-a-lee-chee,	"	son	1919	M
281	287		Osceols, John,	Head	1870	M
282	288	Chaw-see,	"	Wife,	1880	F
283	289		" Charlie,	son	1907	M
284	290	Mo-no-lak-kee,	"	dau	1909	F
285	291		" Robert,	son	1911	M
286	292	Te-ki-kee,	"	dau	1915	F
287	293	LOc-kee,	"	son	1917	M
288	294	Wa-tee,	"	dau	1919	F
289	295	(Dade County)	Osceola, John 2nd,	Head	1882	M
290	296	refused to give name	"	wife	1882	F
291	297	refused to give name	"	dau	1905	F
292	298	refused to give name	"	dau	1908	F
293	299	refused to give name	"	dau	1910	F
294	300	refused to give name	"	son	1917	M

1264

CENSUS of the Seminoles Indians of Florida, Agency,
 on June 30, 1924, 19, taken by Lucien A. Spencer, Special Commissioner.
(Name.) (Official title.)

NUMBER.		INDIAN NAME.	ENGLISH NAME.	RELATIONSHIP.	DATE OF BIRTH.	SEX.
Last.	Present.					
295	301	Widow of	Osceola, Stranahan	Head	?	F
296	302	refused to give name	"	son	?	M
297	303	refused to give name,	"	dau	?	F
298	304		Parker, Dan,	Head	1894	M
299	305		" Hattie,	Wife	1899	F
300	306		" Louise,	dau	1922	F
301	307	Yup-pak-lat-ka,		Head	1877	F
302	308		Pescok, Charlie,	Head	1895	M
303	309		Pierce, Lucy Boless,	Head	1892	F
304	310	Che-na-chee,	"	dau.	1911	F
305	311	So-fet-kee,	"	dau	1913	F
306	312		Pretty, Old,	head	1868	F
307	313	Widow of	Roberts, Billie,	head	1890	F
308	314	Kar-nack-tee,	"	dau	1908	F
309	315	To-vi-kee,	"	dau	1910	F
310	316	Pal-lak-kee	"	dau	1913	F
311	317	Nat-cho-kee,	"	son	1916	M
312	318	Lak-kee,	"	son	1919	M
313	319		Smith, Billie,	Head	1850	M
314	320	Mat-toe-lo-kee,	"	Wife	1855	F
315	321		Smith, Cally,	head	1896	M
316	322		Smith, Dick,	head	1881	M
317	323	Hon-kee,	"	wife	1885	F
318	324	Ha-wa,	"	dau	1906	F
319	325	Wa-chee,	"	son	1918	M

1265

CENSUS of the Seminole Indians of Florida, Agency,

on June 30, 1924, 19 , taken by Lucien A. Spencer, Special Commissioner,

(Name.) (Official title.)

NUMBER.		INDIAN NAME.	ENGLISH NAME.	RELATIONSHIP.	DATE OF BIRTH.	SEX.
Last.	Present.					
320	326		Smith, Tom,	head	1889	M
321	327		Snaps, Ginger,	head	1896	M
322	328		Snow, Charlie,	head	1896	M
323	329		Snow, Samson,	head	1896	M
324	330		Stewart, Billie,	head	1875	M
325	331		" Susie,	wife	1871	F
326	332		" Fannie,	dau	1902	F
327	333	Am-a-chee,	"	Mother	1840	F
328	334	Mar-po-hat-chee,	"	niece	1906	F
329	335	Orphan son of Coffee	Tiger, Mickey,		1917	M
330	336		Tiger, Brown,	head	1890	M
331	337	refused to give name,		step-dau	1914	F
332	338	refused to give name,		step-dau	1918	F
333	339	refused to give name,		step-dau	1921	F
334	340		Tiger, Charlie,	head	1882	M
335	341	Sam-o-kee,		wife	1903	F
336	342		Tiger, Cufney,	head	1878	M
337	343		" Bessie,	wife	1892	F
338	344	Na-ha-wee,	"	dau	1913	F
339	345		Tiger, Cypress,	head	1895	M
340	346	Nac-o-tee,	"	wife	1903	F
341	347	refused to give name,	"	son	1910	M
342	348	refused to give name	"	dau	1914	F
343	349	refused to give name	"	dau	1913	F
344	350	Widow of	Tiger, Dave Poble,	head	1890	F

1268

CENSUS of the Seminole Indians of Florida. Agency,

on June 30, 1924, 19, taken by Lucien A. Spencer, Special Commissioner.

(Name.) (Official title.)

NUMBER.		INDIAN NAME.	ENGLISH NAME.	RELATIONSHIP.	DATE OF BIRTH.	SEX.
Last.	Present.					
345	351	refused to give name,	Tiger,	dau.	1907.	F
346	352	refused to give name,	"	dau	1910	F
347	353	refused to give name,	"	dau	1912	F
348	354	refused to give name,	"	son	1914	M
349	355		Tiger, Doctor,	head	1869	M
350	356	Mot-see,	" XXX,	wife	1870	F
351	357		Tiger, Frank,	head	1891	M
352	358	Gat-see,	"	wife	1893	F
353	359	refused to give name,	"	son	1911	M
354	360	refused to give name,	"	dau	1913	F
355	361	refused to give name,	"	dau	1915	F
356	362	refused to give name,	"	dau	1917	F
357	363	refused to give name,	"	son	1919	M
358	364		Tiger, Jim,	head	1882	M
359	365	refused to give name	"	wife	1872	F
360	366	refused to give name,		Step-dau	1900	F
361	367	refused to give name,		Step-son	1902	M
362	368	refused to give name,	"	dau	1904	F
363	369	refused to give name,	"	son	1908	M
364	370	Widow of	Tiger, Little	head	1847	F
365	371		Tiger, Miami John,	head	1877	M
366	372	refused to give name,	"	wife	1886	F
367	373	refused to give name,	"	son	1908	M
368	374	refused to give name,	"	son	1912	M
369	375	refused to give name,	"	son	1914	M

CENSUS of the Seminole Indians of Florida Agency,
 on June 30, 1924., 19, taken by Lucien A. Spencer, Special Commissioner.
(Name.) (Official title.)

NUMBER.		INDIAN NAME.	ENGLISH NAME.	RELATIONSHIP.	DATE OF BIRTH.	SEX.
Last.	Present.					
370	376	refused to give name,	Tiger,	dau	1916	F
371	377		Tiger, Naha,	head	1886	M
372	378		Tiger, Lucy,	wife	1878	F
373	379	refused to give name,	"	dau	1917	F
374	380		Tiger, Santee,	head	1902	M
375	381		Tiger, Tiger,	head	1895	M
376	382		" Nellie	wife	1898	F
377	383	refused to give name,	"	son	1915	M
378	384	refused to give name,	"	dau	1917	F
379	385	refused to give name,	"	dau	1919	F
380	386		Tiger, Willie,	head	1870	M
381	387		" Lucy	wife	1872	F
382	388		Tigertail, Charlie.	head	1870	M
383	389	refused to give name,	"	mother	1845	F
384	390	Cat-ath-lee,	"	son	1916	M
385	391	Widow of	Tigertail, Jack,	head	1885	F
386	392	refused to give name,	"	son	1910	M
387	393	refused to give name,	"	son	1912.	M
388	394	refused to give name,	"	dau	1914	F
389	395	refused to give name,	"	dau	1916.	F
390	396	refused to give name,	"	dau	1918	F
391	397	refused to give name,	"	dau	1922	F
392	398		" Doc. Wilson, step-son		1904	M
393	399	refused to give name,	"	step-dau	1906	F
395	400		Tommie, Ben Frank,	head	1883	M

CENSUS of the Seminoles Indians of Florida. Agency, _____
 on June 30, 1924, 19____, taken by Lucien A. Spencer, Special Commissioner.
(Name.) (Official title.)

NUMBER.		INDIAN NAME.	ENGLISH NAME.	RELATIONSHIP.	DATE OF BIRTH.	SEX.
Last.	Present.					
396	401		Tommie, Tудie.	wife	1895	F
397	402	refused to give name.	"	dau	1922	F
398	403		Tommy, Brown,	head	1899	M
399	404		Tommy, Charlie,	head	1880	M
400	405	refused to give name,	"	wife	1901	F
401	406	refused to give name,	"	dau	1917	F
402	407		Tommy, Charlie, (2nd)	head	1873	M
403	408		Tommy, Charlie, (3rd)	head	1884	M
404	409	Cho-bee,	"	wife	1888	F
405	410		Tommy, Jack,	head	1898	M
406	411	refused to give name,	"	wife	?	F
407	412		Tommy, Jim,	head	1896	M
408	413	LO-bee,	"	wife	1903	F
409	414		Tommy, Smallpox,	head	1887	M
410	415		Tommie, Tony B. M.	head	1900	M
411	416		" Anna,	mother	1856	F
412	417		" Annie May	sister	1893	F
413	418		" Frank,	bro	1896	M
414	419		" Sam	bro	1905	M
415	420		Katy Tiger	cousin	1906	F
416	421		Eula Tuskenugge	cousin	1906	F
417	422		Tory, Young,	head	1882	M
418	423	refused to give name,	"	wife	1888	F
419	424	refused to give name	"	dau	1913	F
420	425	refused to give name	"	son	1915	M

1265

CENSUS of the Seminole Indians of Florida Agency,
on June 30, 1924, 19, taken by Lucien A. Spencer, Special Commissioner,
(Name.) (Official title.)

NUMBER.		INDIAN NAME.	ENGLISH NAME.	RELATION- SHIP.	DATE OF BIRTH.	SEX.
Last.	Present.					
421	426	refused to give name, *	Tony,	son	1917	M
422	427	refused to give name,	"	daughters	1919	M
423	428		Jimmie Billie,	nephew	1900	M
424	429	refused to give name,		nephew	1902	M
425	430	refused to give name,		niece	1905	F
426	431		Jimmie Doctor,	nephew,	1907	M
427	432		Tucker, Billie,	head	1881	M
428	433	Ho-po-thut-kee,		sister	1878	F
429	434	Mait-ka	"	sister	1880	F
430	435	Nok-me-lee-chee-		nephew	1906	M
431	436	Te-heth-lee-kee,		niece	1908	F
432	437	Sar-thler-na-kee,		sister	1904	F
433	438	Cher-lo-kee,		bro	1906	M
434	439	Chaw-huck-kee		mother	1861	F
435	440		Tucker, Lewis,	head	1876	M
436	441		Tucker, Oscar	head	1896	M
437	442		" Cotner	wife	1899	F
438	443	Cus-sum-lah-chee,	"	daughters	1915	F
439	444	Chi-hi-kee, widow of	Turkey, Water,	head	1882	F
440	445	Suc-lee-ti-kee	"	son	1912	M
441	446	Walker, Henry,	Walker, Henry,	head	1868	M
442	447	refused to give name,	"	wife	1880	F
443	448	refused to give name	"	daughters	1904	F
444	449	Wat-cha-kee,		head	1902	M
445	450		Willie, Charlie,	head	1855	M

1270

CENSUS of the Seminole Indians of Florida Agency,
 on June 30, 1924, 19, taken by Lucien A. Spencer, Special Commissioner,
(Name.) (Official title.)

NUMBER.		INDIAN NAME.	ENGLISH NAME.	RELATIONSHIP.	DATE OF BIRTH.	SEX.
Last.	Present.					
446	451		Willie, Sallie,	wife	1865	F
447	452		" Willie,	son	1887	M
448	453		Willie, Frank,	head	1885	M
449	454	refused to give name,	"	wife	1897	F
450	455	refused to give name,	"	son	1917	M
451	456	refused to give name,	"	daughters	1919	F
452	457		Willie, Jesse,	head	1900	M
453	458	refused to give name,	"	wife	1903	F
454	459		Willie, Jim,	head	1897	M
455	460	refused to give name,		wife	1902	F
456	461		Willie, Johnny,	head	1870	M
457	462		Willie, Sam,	head	1892	M
458	463	refused to give name,	"	wife	1900	F
459	464	refused to give name,	"	son	1919	M
	465		" Walter Roy,	son	1923	M
460	466		Wilson, Ben.	head	1904	M
461	467		Wilson, Lake,	head	1876.	M

Seminole in Florida

CENSUS

1925

1277

CENSUS

of the

SEMINOLES IN FLORIDA

as of

JUNE 30, 1925.

Compiled by

Lucien A. Spencer,

Special Commissioner.

	Male.	Female.	Total.
Adults - - - - -	161	132	293
Age 5 to 18 yrs. -	60	90	150
Under 5 yrs. - - -	9	14	23
	<u>230</u>	<u>236</u>	<u>466</u>

CENSUS of the _____ Indians of _____ Agency,
on _____, 19____, taken by _____
(Name) (Official title.)

NUMBER.		INDIAN NAME.	ENGLISH NAME.	RELATION- SHIP.	DATE OF BIRTH.	SEX.
Last.	Present.					
35	33		Billie		1910	M
36	34		Billie	Wife	1906	F
37	35		"		1910	F
38	36		"		1900	F
39	37		Billie	Wife	1900	F
40	38		"		1907	F
41	39	" " " "	"		1910	M
42	40		Billie	Wife	1905	F
43	41		"	Wife	1904	F
44	42		"		1910	F
45	43	" " " "	"		1910	F
46	44	" " " "	"		1914	M
47	45	" " " "	"		1910	M
48	46	" " " "	"		1909	M
49	47	" " " "	"		1909	M
50	48		Billie	Wife	1915	F
51	49	" " " "	"	Wife	1950	F
52	50	" " " "	"		1900	M
53	51	" " " "	"		1900	F
54	52		"		1910	F
55	53		"		1900	F
56	54		"		1910	F
57	55		"		1900	F
58	56		"		1900	F

CENSUS of the _____ Indians of _____ Agency,

on _____, 19____, taken by _____, _____
(Name.) (Official title.)

NUMBER.		INDIAN NAME.	ENGLISH NAME.	RELATIONSHIP.	DATE OF BIRTH.	SEX.
Last.	Present.					
51	51	Sho-lah-shan,	Polage, William	Head	1888	M
52	52		Dawson, Joe	Head	1880	M
53	53		" Lena	Wife	1880	F
54	54		" "	son	1888	M
55	55		" A. J. Jackson	son	1888	M
56	56	Pa-wo-ah-gin-shan,	"	Head	1888	M
57	57	" " " "	"	Wife	1888	F
58	58	" " " "	"	son	1888	M
59	59	" " " "	"	son	1888	M
60	60		Jack, Billie	Head	1888	M
61	61		" John	Head	1888	M
62	62	Pa-wo-ah-gin-shan,	" WYIYX	Wife	1888	F
63	63		Patina, Billie	Head	1888	M
64	64		" Billie	Wife	1881	F
65	65	A-shan,	"	son	1888	M
66	66	Ma-lah-shan,	"	"	1888	F
67	67	Ma-lah-shan,	"	"	1888	F
68	68	Pi-ka,	"	"	1881	F
69	69	Jack Pi-ka son of Pi-ka	"	"	1884	M
70	70	" " " "	"	"	1888	F
71	71		Patina, Charlie	Head	1875	M
72	72	Pa-wo-ah-gin-shan,	"	Wife	1880	F
73	73		" A. A. A. A.	son	1888	F
74	74		" " " "	son	1888	M
75	75		Patina, Jack	Head	1880	M

CENSUS of the Indians of Agency,
 on , 19 , taken by (Name.) (Official title.)

NUMBER.		INDIAN NAME.	ENGLISH NAME.	RELATIONSHIP.	DATE OF BIRTH.	SEX.
Last.	Present.					
71	70					M
72	71				1880	M
73	72		"		1880	F
74	73	" " " "	"		1880	M
75	74				1880	M
76	75				1880	M
77	76				1880	F
78	77				1880	M
79	78				1880	M
80	79				1880	M
81	80				1880	F
82	81				1880	M
83	82				1880	M
84	83				1880	F
85	84				1880	F
86	85				1880	M
87	86				1880	F
88	87				1880	M
89	88				1880	F
90	89				1880	M
91	90				1880	F
92	91				1880	F
93	92				1880	M
94	93				1880	F
95	94				1880	M
96	95				1880	F
97	96				1880	M
98	97				1880	F
99	98				1880	F
100	99				1880	M

1,27

CENSUS of the Seminole Indians of Florida Agency,
 on June 30, 1925, 19 , taken by Lucien A. Spencer, Special Commissioner
(Name.) (Official title.)

NUMBER.		INDIAN NAME.	ENGLISH NAME.	RELATION- SHIP.	DATE OF BIRTH.	SEX.
Last.	Present.					
101	101	Refused to give name,	Cypress,	dau	1916	F
102	102	" " " "	"	dau	1919	F
103	103		Cypress, Futch,	Head	1870	M
104	104	" " " "	"	Wife	1887	F
105	105	" " " "	"	son	1905	M
106	106	" " " "	"	son	1907	M
107	107	" " " "	"	dau	1909	F
108	108	" " " "	"	dau	1912.	F
109	109	Hoge Kogoknee (short tail)	Cypress, Whitney,	Head	1880	M
110	110		" Sallie,	Wife	1892	F
111	111	Suc-la-ti-kee,	"	dau	1914	F
112	112	See-ho-kee,	"	dau	1916	F
113	113	Look-eet-see,	"	son	1919	M
114	114	unnamed,	"	dau	1921	F
115	115	"	"	son	1923	M
116	116		Cypress, Wilson,	Head	1882	M
117	117		" Ruby,	Wife	1898	F
118	118	Refused to give name,	"	dau	1916	F
119	119	" " " "	"	dau	1917	F
120	120	" " " "	"	dau	1918	F
121	121	" " " "	"	son	1923	M
122	122	Ch-to-go-la-gee,	Dennis, Mister,	Head	1865	M
123	123		Dixie, Charlie, $\frac{1}{2}$ negro	Head	1872	M
124	124		" Jim King,	Wife	1887	F
125	125	Yel-la-ha-kee,	" $\frac{1}{4}$ negro	son	1904	M

1278

CENSUS of the Seminole Indians of Florida Agency,
on June 30, 1925, 19, taken by Lucien A. Spencer, Special Commissioner.

NUMBER.		INDIAN NAME.	ENGLISH NAME.	RELATION- SHIP.	DATE OF BIRTH.	SEX.
Last.	Present.					
126	126	Wau-kee,	Dixie, 1/2 negro	son	1907	M
127	127	Cho-hol-kee,	" "	dau	1910	F
128	128	unnamed,	" "	son	1922	M
129	129		Doctor, Cologne,	Head	1896	M
130	130	refused to give name,	"	Wife	1901	F
131	131	" " " "	"	son	1916	M
132	132		Doctor, Grover	Head	1890	M
133	133	Nac-o-tee,	"	Wife	1899	F
134	134	unnamed	"	son	1922	M
135	135	"	"	dau	1923	F
136	136		Doctor, Hal	Head	1895	M
137	137		" Annie	Wife	1895	F
138	138	Lat-i-kee,	"	son	1918	M
139	139		Doctor, John	Head	?	M
140	140	Refused to give name	"	Wife	?	F
141	141	" " " "	"	dau	1915	F
142	142	" " " "	"	dau	1917	F
143	143	" " " "	"	son	1919	M
144	144	" " " "	"	son	1921	M
145	145	" " " "	"	dau	1923	F
146	146		Doctor, Little,	Head	1888	M
147	147	" " " "	"	Wife	1896	F
148	148	" " " "	"	dau	1916	F
149	149	" " " "	"	dau	1918	F
150	150	" " " "	"	son	1920	M

1275

CENSUS of the Seminole Indians of Florida Agency,
on June 30, 1925, 19, taken by Lucien A. Spencer, Special Commissioner.

NUMBER.		INDIAN NAME.	ENGLISH NAME.	RELATION- SHIP.	DATE OF BIRTH.	SEX.
Last.	Present.					
151	151	Par-ti-kee, widow of	Doctor, Tommy	Head	1882	F
152	152		" Tommy Hand,	dau	1899	F
153	153	Hotalkee Harjo (crazy wind)	Fewell, Billie	Head	1847	M
154	154		Fewell, Charlie,	Head	1876	M
155	155	Refused to give name,	"	Wife	?	F
156	156	Le-ti-kee,	"	dau	1906	F
157	157	Ko-hi-lee,	"	son	1911	M
158	158	Suc-tee,	"	son	1913	M
159	159	Git-ma-tee,	"	dau	1915	F
160	160	Wee-ti-yee,	"	dau	1919	F
161	161		Fewell, John	Head	?	M
162	162		" Belle	Wife	?	F
163	163		Frank, Miami	Head	1880	M
243	164		Frazer, Bird	Head	1906	M
290	165	Mon-o-la-kee,	"	Wife	1909	F
164	166		Gopher, Coffee,	Head	1885	M
165	167		" Lucy	Wife	1873	F
166	168	Sar-a-chee,	"	son	1905	M
167	169	Sam-fun-chee,	"	son	1907	M
168	170	Sa-ho-kee,	"	son	1909	M
169	171	San-to-say-yee,	"	dau	1911	F
170	172	Ho-po-yo-yee,	"	dau	1913	F
171	173		" Carlisle Jim	son	1916	M
172	174		Gopher, Jim	Head	1870	M
173	175	Fut-cha	"	dau	1898	F

CENSUS of the Seminole Indians of Florida Agency,
 on June 30, 1925, 19, taken by Lucien A. Spencer, Special Commissioner.

NUMBER.		INDIAN NAME.	ENGLISH NAME.	RELATION- SHIP.	DATE OF BIRTH.	SEX.
Last.	Present.					
174	176	Sallie, XHIGAWXIX	Gopher, Sallie	sis.	1859	F
175	177		" Amelia	sis	1861	F
176	178		Missie Tiger	niece	1899	F
177	179		Ada Tiger	niece	1888	F
178	180		Betty May	grand-niece	1921	F
179	181	unnamed Louise		grand-niece	1923	F
	182	Yap-pak-lat-kee		grand-niece	1925	F
179	183		Henry, Jim	Head	1890	M
180	184	Tim-ac-kee,	"	wife	1900	F
181	185		Hilliard, John	Head	1893	M
182	186		" Silly	wife	1898	F
183	187	Sa-let-ho-kee,	"	dau	1918	F
184	188		Huff, Sam	Head	1883	M
185	189		" Rosalie	wife	1897	F
186	190		" Pocahontas,	dau	1913	F
187	191		" Lena	dau	1916	F
188	192		" Frank	son	1917	M
189	193		" Alice	dau	1918	F
190	194		Jim, Billie	Head	1890	M
191	195		Jim, Frank	Head	1901	M
192	196		Jim, Lazy	Head	1896	M
193	197	Mon-ta-kee,	"	wife	1902	F
194	198	Refused to give name,	"	dau	1918	F
195	199	" " " "	"	dau	1919	F
196	200	Ah-po-kee,	"	niece	1913	F

CENSUS of the Seminole Indians of Florida Agency,
 on June 30, 1925, 1925, taken by Lucien A. Spencer, Special Commissioner.

NUMBER.		INDIAN NAME.	ENGLISH NAME.	RELATION- SHIP.	DATE OF BIRTH.	SEX.
Last.	Present.					
197	201	Wa-ti-kee, Widow of	Jim, Little	Head	1872	F
198	202		" Boy	son	1902	M
199	203		Jim, Miami	Head	1842	M
200	204		" Josie	son	1895	M
201	205		Jim, Webb	Head	1897	M
202	206	Refused to give name,	"	Wife	1902	F
203	207	" " " "	"	son	1919	M
204	208		Jimmie, Little	Head	1900	M
205	209		Johns, Willie	Head	1871	M
206	210		" Anne	Wife	1866	F
207	211	Tik-heth-lee,	"	dau	1904	F
208	212	Sam-ar-ne-kee,	"	son	1906	M
209	213	Mok-har-po-kee,	"	dau	1908	F
210	214	Sak-cho-wa,	"	son	1910	M
211	215	Ka-see-ha-chee,	"	dau	1912	F
212	216	Refused to give name,	"	dau	1914	F
213	217	In-kar-par-kee,	"	son	1916	M
214	218	Refused to give name	"	dau	1919	F
215	219		Johmy, Doctor	Head	1861	M
216	220	Sar-pi-kul-ker,	"	sis.	1901	F
217	221	Ma-har	"	sis	1893	F
218	222	Kir-kee,	"	bro	1895	M
219	223		Jones, Sam	Head	1884	M
220	224		" Missie Stick	Wife	1894	F
221	225	Se-po-thoo-yee,	"	dau	1913	F

128

CENSUS of the Seminole Indians of Florida Agency,
on June 30, 1925, 19, taken by Lucien A. Spencer, Special Commissioner.

NUMBER.		INDIAN NAME.	ENGLISH NAME.	RELATION- SHIP.	DATE OF BIRTH.	SEX.
Last.	Present.					
222	226	To-pa-chee-chee,	Jones,	son	1915	M
223	227	Refused to give name,	"	son	1918	M
224	228		Jumper, Cooter,	Head	1888	M
225	229	" " " "	"	Wife	1896	F
226	230	" " " "	"	son	1912	M
227	231	" " " "	"	dau	1914	F
228	232		Jumper, Johnny,	Head	1883	M
229	233	" " " "	"	Wife	1880	F
230	234	" " " "	"	step-son	1892	M
231	235		" Miami Charlie	son	1902	M
232	236	" " " "	"	dau	1907	F
233	237	" " " "	"	dau	1909	F
234	238	" " " "	"	dau	1918	F
235	239		Jumper, Little Charlie,	Head	1892	M
236	240	" " " "	"	Wife	1891	F
237	241	" " " "	"	son	1905	M
238	242	" " " "	"	son	1907	M
239	243	" " " "	"	son	1909	M
240	244	" " " "	"	Son	1911	M
241	245	Widow of	Jumper, Squirrel	Head	1880	F
242	246	Stem-l-he-coh,	"	dau	1900	F
244	247		Jumper, Willie	Head	1870	M
245	248		McKinley, William	Head	1895	M
246	249	To-wee,	"	Wife	1902	F
247	250		" Homer,	son	1917	M

128

CENSUS of the Seminole Indians of Florida. Agency,
 on June 30, 1925, 19, taken by Lucien A. Spencer, Special Commissioner.
(Name.) (Official title.)

NUMBER.		INDIAN NAME.	ENGLISH NAME.	RELATION- SHIP.	DATE OF BIRTH.	SEX.
Last.	Present.					
248	251		Micco, Charlie	Head	1892	M
249	252	Was-wa-kee,	"	Wife	1900	F
250	253	To-tho-po-he-chee,	"	son	1914	M
251	254	Saks-lat-kee,	"	dau	1916	F
252	255		Morgan, Eli	Head	1894	M
253	256		Morgan, Jake	Head	1896	M
254	257	Ma-ma,	"	sister	1905	F
255	258		Motloe, Billie,	Head	1855	M
256	259		" Jack	son	1894	M
257	260		" Peter	son	1900	M
258	261		" Jennie Jumper	niece	1885	F
259	262		Osceola, Billie	Head	1892	M
260	263	Ma-tee,	"	Wife	1896	F
261	264	Refused to give name,	"	dau	1911	F
262	265	Tak-hat-a-see,	"	dau	1914	F
263	266	Chee-ho-kee,	"	son	1916	M
264	267		Osceola, Charlie	Head	1902	M
265	268		Osceola, Cory	Head	1905	M
266	269	(Crazy Seminole Harjo Seminole)	Osceola, George	Head	1880	M
267	270	Non-for-me,	"	Wife	1891	F
268	271	Par-ta-see,	"	dau	1912	F
269	272	Ba-sof-tee,	"	son	1914	M
270	273	Refused to give name	"	dau	1919	F
271	274	Wit-kee, widow of	Osceola, Jack	Head	1892	F
272	275	Refused to give name,	"	dau	1908	F

1284

CENSUS of the Seminole Indians of Florida Agency,
 on June 30, 1925, 1925, taken by Lucien A. Spencer, Special Commissioner.
(Name.) (Official title.)

NUMBER.		INDIAN NAME.	ENGLISH NAME	RELATIONSHIP.	DATE OF BIRTH.	SEX.
Last.	Present.					
273	276	Refused to give name,	Osceola,	dau	1910	F
274	277	" " " "	"	son	1914	M
275	278	" # " "	"	dau	1922	F
276	279		Osceola, Jim Joy	Head	1894	M
277	280	" " " "	"	Wife	1897	F
278	281	" " " "	"	dau	1913	F
279	282	" " " "	"	dau	1915	F
280	283	" " " "	"	son	1919	M
281	284		Osceola, Jimmie,	Head	1848	M
282	285	Am-su-sie	"	Wife	1894	F
283	286	Sar-no-kee-see,	"	son	1914	M
284	287	Sack-lat-kee,	"	dau	1915	F
285	288	Thin-sho-ahce,	"	son	1917	M
286	289	Nok-a-lee-chee,	"	son	1919	M
287	290		Osceola, John	Head	1870	M
288	291	Chaw-see,	"	Wife	1880	F
289	292		" Charlie,	son	1907	M
291	293		" Robert	son	1911	M
292	294	Te-ki-kee,	"	dau	1915	F
293	295	Loc-kee,	"	son	1917	M
294	296	Wa-tee,	"	dau	1919	F
295	297	(Dade Co.,)	Osceola, John (2nd)	Head	1882	M
296	298	Refused to give name,	"	Wife	1882	F
297	299	" " " "	"	dau	1905	F
298	300	" " " "	"	dau	1908	F

1285

CENSUS of the Seminole Indians of Florida Agency,
on June 30, 1925, 19, taken by Lucien A. Spencer, Special Commissioner

NUMBER.		INDIAN NAME.	ENGLISH NAME.	RELATION- SHIP.	DATE OF BIRTH.	SEX.
Last.	Present.					
299	301	Refused to give name,	Osceola,	dau	1910	F
300	302	" " " "	"	son	1917	M
301	303	Widow of	Osceola, Stranahan,	Head	?	F
302	304	Refused to give name,	"	son	?	M
303	305	" " " "	"	dau	?	F
304	306		Parker, Dan	Head	1894	M
305	307		Peacock, Charlie	Head	1895	M
309	308		Pierce, Lucy Bolegs,	Head	1892	F
310	309	Che-na-chee,	"	dau	1911	F
311	310	So-fet-kee,	"	dau	1913	F
312	311		Pretty, Old	Head	1868	F
313	312	Widow of	Roberts, Billie	Head	1890	F
314	313	Kar-nack-tee,	"	dau	1908	F
315	314	To-pi-kee,	"	dau	1910	F
316	315	Pal-lak-kee,	"	dau	1913	F
317	316	Nat-cho-kee,	"	son	1916	M
318	317	Lak-kee,	"	son	1919	M
319	318		Smith, Billie	Head	1850	M
320	319	Mut-toe-lee-kee	"	Wife	1855 1896	F
321	320		Smith, Cully	Head	1896	M
322	321		Smith, Dick	Head	1881	M
323	322	Hon-kee,	"	Wife	1885	F
324	323	Ha-wa	"	dau	1906	F
325	324	Wa-chee,	"	son	1918	M
326	325		Smith, Tom	Head	1889	M

CENSUS of the Seminole Indians of Florida Agency,
 on June 30, 1925, 19, taken by Lucien A. Spencer, Special Commissioner.

NUMBER.		INDIAN NAME.	ENGLISH NAME.	RELATION- SHIP.	DATE OF BIRTH.	SEX.
Last.	Present.					
327	326		Snaps, Ginger	Head	1896	M
328	327	Assen Yoholo (Leaves)	Snow, Charlie	Head	1896	M
329	328		Snow, Samson	Head	1896	M
330	329		Stewart, Billie	Head	1875	M
331	330		" Susie,	Wife	1871	F
332	331		" Fannie	dau	1902	F
333	332	Am-a-chee,	"	Mother	1840	F
334	333	Mar-po-hat-chee,	"	Niece	1906	F
335	334	Orphan son of Coffee	Tiger, Mickey		1917	M
336	335		Tiger, Brown	Head	1890	M
337	336	Refused to give name	"	Step-dau	1914	F
338	337	" " " "	"	Step-dau	1918	F
339	338	" " " "	"	Step-dau	1921	F
340	339		Tiger, Charlie	Head	1882	M
341	340	Sam-o-kee,	"	Wife	1903	F
342	341		Tiger Cuffney	Head	1878	M
343	342		" Bessie	Wife	1892	F
344	343	Na-ha-wee	"	dau	1913	F
345	344		Tiger, Cypress	Head	1895	M
346	345	Nac-o-tee,	"	Wife	1903	F
347	346	Refused to give name	"	son	1910	M
348	347	" " " "	"	dau	1914	F
349	348	" " " "	"	dau	1913	F
350	349	Widow of	Tiger, Dave Poole,	Head	1890	F
351	350	Refused to give name	"	dau	1907.	F

CENSUS of the Seminole Indians of Florida Agency,
 on June 30, 1925, 19____, taken by Lucien A. Spencer, Special Commissioner.
(Name.) (Official title.)

NUMBER.		INDIAN NAME.	ENGLISH NAME.	RELATION- SHIP.	DATE OF BIRTH.	SEX.
Last.	Present.					
352	351	Refused to give name	Tiger,	dau	1910	F
353	352	" " " "	"	dau	1912	F
354	353	" " " "	"	son	1914	M
355	354		Tiger, Doctor	Head	1869	M
356	355	Mot-see,	"	Wife	1870	F
357	356		Tiger, Frank	Head	1891	M
358	357	Gat-see,	"	Wife	1893	F
359	358	Refused to give name,	"	son	1911	M
360	359	" " " "	"	dau	1913	F
361	360	" # " "	"	dau	1915	F
362	361	" " " "	"	dau	1917	F
363	362	" " " "	"	son	1919	M
364	363		Tiger, Jim	Head	1882	M
365	364	" " " "	"	Wife	1872	F
366	365	" " " "	"	step-dau	1900	F
367	366	" " " "	"	step-dau	1902	F
368	367	" " " "	"	dau	1904	F
369	368	" " " "	"	son	1908	M
370	369	Widow of	Tiger, Little	Head	1847	F
371	370		Tiger, Miami John	Head	1877	M
372	371	Refused to give name	"	Wife	1886	F
373	372	" " " "	"	son	1908	M
374	373	" " " "	"	son	1912	M
375	374	" " " "	"	son	1914	M
376	375	" " " "	"	dau	1916	F

1288

CENSUS of the Seminole Indians of Florida. Agency,
 on June 30, 1925, 19, taken by Lucien A. Spencer, Special Commissioner.

NUMBER.		INDIAN NAME	ENGLISH NAME	RELATIONSHIP.	DATE OF BIRTH.	SEX.
Last.	Present.					
377	376		Tiger, Naha,	Head	1886	M
378	377		" Lucy	Wife	1878	F
379	378	Refused to give name,	"	dau	1917.	F
380	379		Tiger, Santee	Head	1902	M
381	380		Tiger, Tiger	Head	1895	M
382	381		" Nellie,	Wife	1898	F
383	382	" " " "	"	son	1915	M
384	383	" " " "	"	dau	1917	F
385	384	" " " "	"	dau	1919	F
386	385		Tiger, Willie,	Head	1870	M
387	386		" Lucy	Wife	1872	F
388	387		Tigertail, Charlie,	Head	1870	M
389	388	Refused to give name,	"	Mother	1845	F
390	389	Cat-ath-lee,	"	son	1916	M
391	390	Widow of	Tigertail, Jack	Head	1885	F
392	391	Refused to give name,	"	son	1910	M
393	392	" " " "	"	son	1912	M
394	393	" " " "	"	dau	1914	F
395	394	" " " "	"	dau	1916	F
396	395	" " " "	"	dau	1918	F
397	396	" " " "	"	dau	1922	F
398	397		" Doc. Wilson	step-son	1904	M
399	398	" " " "	"	step-dau	1906	F
400	399		Tommie, Ben Frank	Head	1883	M
401	400		" Tудie,	Wife	1895	F

CENSUS of the Seminole Indians of Florida Agency,
on June 30, 1925, 19, taken by Lucien A. Spencer, Special Commissioner.

NUMBER.		INDIAN NAME.	ENGLISH NAME.	RELATION- SHIP.	DATE OF BIRTH.	SEX.
Last.	Present.					
402	401	Refused to give name	Tommie,	dau	1922	F
403	402		Tommie, Brown,	Head	1899	M
404	403		Tommy, Charlie,	Head	1880	M
405	404	" " " "	"	Wife	1901	F
406	405	" " " "	"	dau	1917	F
407	406		Tommy, Charlie (2nd)	Head	1873	M
408	407		Tommy, Charlie (3rd)	Head	1884	M
409	408	Cho-bee,	"	Wife	1888	F
410	409		Tommy, Jack	Head	1898	M
411	410	Refused to give name,	"	Wife	?	F
412	411		Tommy, Jim	Head	1896	M
413	412	Lo-bee,	"	Wife	1903	F
414	413		Tommy, Smallpox	Head	1887	M
415	414		Tommy, Tony B. M.	Head	1900	M
416	415		" Anna,	Mother	1856	F
417	416		" Annie May	sister	1893	F
418	417		" Frank,	bro	1896	M
419	418		" Sam	bro	1905	M
420	419		" Katy	cousin	1906	F
421	420		" Eula Tuskenugge	"	1906	F
422	421		Tony, Young	Head	1882	M
423	422	Refused to give name,	"	Wife	1888	F
424	423	" " " "	"	dau	1913	F
425	424	" " " "	"	son	1915	M
426	425	" " " "	"	son	1917	M

1290

CENSUS of the Seminole Indians of Florida Agency,
on June 30, 1925, 19, taken by Lucien A. Spencer, Special Commissioner.

NUMBER.		INDIAN NAME.	ENGLISH NAME.	RELATION- SHIP.	DATE OF BIRTH.	SEX.
Last.	Present.					
427	426	Refused to give name,	Tony,	dau ###	1919.	F
428	427		" Jimmie Billie	Nephew	1900	M
429	428	" " " "	"	Nephew	1902	M
430	429	" " " "	"	Niece	1905	F
431	430	" " " "	" Jimmie Doctor	Nephew	1907	M
432	431		Tucker, Billie	Head	1881	M
433	432	Ho-po-thut-kee,	"	Sister	1878	F
434	433	Mait-ka,	"	Sister	1880	F
435	434	Nok-me-lee-chee,	"	Nephew	1906	M
436	435	Te-heth-lee-kee,	"	Niece	1908.	F
437	436	Sar-thler-na-kee,	"	Sister	1904	F
438	437	Cher-lo-kee,	"	bro	1906	M
439	438	Chaw-huck-kee,	"	Mother	1861	F
440	439		Tucker, Lewis	Head	1876	M
441	440		Tucker, Oscar	Head	1896	M
442	441	Cotner,	"	Wife	1899	F
443	442	Cus-sum-lah-chee,	"	dau	1915	F
444	443	Chi-hi-kee, Widow of	Turkey, water	Head	1882	F
445	444	Suc-lac-ti-kee,	"	son	1912	M
446	445		Walker, Henry	Head	1868	M
447	446	Refused to give name,	"	Wife	1880	F
448	447	" " " "	"	dau	1904	F
449	448	Wat-cha-kee,		Head	1902	M
451	449	Sallie, Widow of	Willie, Charlie.	Head	1865	F
452	450		Willie, Willie,	Head	1887	M

CENSUS of the Seminole Indians of Florida Agency,
 on June 30, 1925, 1925, taken by Lucien A. Spencer, Special Commissioner.

NUMBER.		INDIAN NAME.	ENGLISH NAME.	RELATION- SHIP.	DATE OF BIRTH.	SEX.
Last.	Present.					
	451	unknown,	Willie,	Wife	1900	F
453	452		Willie, Frank	Head	1885	M
454	453	Refused to give name	"	Wife	1897	F
455	454	" " " "	"	son	1917	M
456	455	" " " "	"	dan	1919	F
457	456		Willie, Jesse	Head	1900	M
458	457	" " " "	"	Wife	1903	F
459	458		Willie, Jim	Head	1897	M
460	459	" " " "	"	Wife	1902	F
461	460		Willie, Johnny	Head	1870	M
462	461		Willie, Sam	Head	1892	M
463	462	" " " "	"	Wife	1900	F
464	463	" " " "	"	son	1919	M
465	464		" Walter Roy	son	1923	M
466	465		Wilson, Ben	Head	1904	M
467	466		Wilson, Lake	Head	1876	M

1293

SEMINOLE.
112

CENSUS

1928

[Faint, illegible handwritten text, possibly a list or ledger entries]

[Faint, illegible handwritten text, possibly a continuation of the list or ledger entries]

C E N S U S

of the

S E M I N O L E S I N F L O R I D A

as of

J U N E 3 0 , 1 9 2 6 .

Compiled by

Lucien A. Spencer,

Special Commissioner.

	Male	Female	Total
Adults, - - - - -	167	135	302
Age 5 to 18 yrs. -	59	93	152
Under 5 yrs. - - -	7	8	15
Total.	<u>233</u>	<u>236</u>	<u>469</u>

1294

CENSUS of the Seminole Indians of Florida Agency,
on June 30, 1926, 1926, taken by Lucien A. Spencer, Special Commissioner
(Name.) (Official title.)

NUMBER.		INDIAN NAME.	ENGLISH NAME.	RELATION- SHIP.	DATE OF BIRTH.	SEX.
Last.	Present.					
1	1		Billie, Carney,	Head	1898	M
2	2	Refused to give name	"	Wife	1897	F
3	3	" " " "	"	dau	1912	F
4	4	" " " "	"	son	1914	M
5	5	" " " "	"	dau	1917	F
6	6	" " " "	"	"	1923	F
7	7		Billie, Charlie,	Head	1880	M
8	8	Chan-see	" "	Wife	1886	F
9	9	Refused to give name	"	day	1906	F
10	10	" " " "	"	"	1908	F
11	11	" " " "	"	"	1912	F
12	12		Billie, Little Charlie,	Head	1897	M
13	13	Widow,	Billie, Mary,	Head	1897	F
14	14		Billie, Philip,	Head	1906	M
15	15		Billie, Tom,	Head	1860	M
16	16		Billie, Kunzie,	Head	1896	M
17	17		" Addie,	Wife	1899	F
18	18	Refused to give name,	"	son	1924	M
19	19		Billie, Homespun,	Head	1892.	M
20	20		Billie, Willie	Head	1877	M
21	21	Tim-see	"	Wife	1882	F
22	22	SHAKY Sue-a-ti-ee	"	dau	1904	F
23	23	Chol-e-wa-kee,	"	son	1906	M
24	24	Lit-ka-kee,	"	dau	1908	F
25	25	Ac-ee-chook-o-see,	"	son	1910	M

CENSUS of the Seminole Indians of Florida Agency,
 on June 30, 1926, 1926, taken by Lucien A. Spencer, Special Commissioner
 (Name.) (Official title.)

NUMBER.		INDIAN NAME.	ENGLISH NAME.	RELATION- SHIP.	DATE OF BIRTH.	SEX.
Last.	Present.					
26	26	La-ko-kee,	Billie,	son	1912	M
27	27		Billy, Girtman,	Head	1892	M
28	28	To-hi-kee,	"	dau	1918	F
29	29	Refused to give name,	"	"	1920	F
30	30		Billy, Grover,	Head	1896	M
31	31	Refused to give name,	"	Wife	1906	F
32	32	" " " "	"	son	1917	M
33	33		Billy, Ingram,	Head	1895	M
34	34	Tak-ho-see,	"	Wife	1894	F
35	35	Refused to give name,	"	dau	1910	F
36	36	" " " "	"	"	1912	F
37	37	" " " "	"	son	1914	M
38	38	" " " "	"	"	1919	M
39	39	" " " "	"	"	1921	M
40	40		Billy, John,	Head	1845	M
41	41	" " " "	"	Wife	1850	F
42	42	" " " "	"	son	1895	M
43	43	" " " "	"	dau	1897	F
44	44	" " " "	"	"	1902	F
45	45		Billy, Jose	Head	1886	M
46	46	Wat-see,	"	Wife	1890	F
47	47	Sta-vee	"	dau	1918	F
48	48	unnamed,	"	"	1923	F
49	49	Widow,	Billy, Mrs. Miami,	Head	1852	F
50	50		Billy, Wilson,	Head	1902	M

1298

CENSUS of the Seminole Indians of Florida Agency,
on June 30, 1926, 19, taken by Lucien A. Spencer, Special Commissioner

NUMBER.		INDIAN NAME.	ENGLISH NAME.	RELATION- SHIP.	DATE OF BIRTH.	SEX.
Last.	Present.					
51	51	Shi-lock-kee,	Bolegs, Billie $\frac{1}{2}$ Negro	Head	1862.	M
52	52		Bowers, Joe,	Head	1880	M
53	53		" Lena,	Wife,	1899	F
54	54		" Hattie,	dau	1906	F
55	55		" Andrew Jackson,	son	1909	M
56	56	Refused to give name,	"	dau	1912	F
57	57	" " " "	"	"	1914	F
58	58	" " " "	"	son	1916	M
59	59	" " " "	"	"	1918.	M
60	60		Buck, Billie,	Head	1858	M
61	61		Buck, John,	Head	1898	M
62	62	" " " "	"	Wife	1902	F
63	63		Buster, Billie,	Head	1866	M
64	64		" Nellie,	Wife	1851	F
65	65	Ar-nah	"	step-dau	1869	F
66	66	Yek-am-kah	"	"	1898	F
67	67	No-ket-cher,	"	"	1898	F
68	68	Fi-kee,	$\frac{1}{2}$ Negro,		1861	F
69	69	Josh Platt, son of Fikee	$\frac{1}{2}$ "		1904	M
70	70	dau of Fi-kee,	Stella,	"	1900	F
71	71		Buster, Charlie,	Head	1875	M
72	72	Po-lah-lee	"	Wife	1880	F
73	73		" Addie,	dau	1899	F
74	74		" Little,	son	1903	M
75	75		Buster, Jack,	Head	1880	M

CENSUS of the Seminole Indians of Florida Agency, on June 30, 1926, 19, taken by Lucien A. Spencer, Special Commissioner

Table with columns: NUMBER (Last, Present), INDIAN NAME, ENGLISH NAME, RELATIONSHIP, DATE OF BIRTH, SEX. Rows include individuals like Buster, Johnny; Charlie, Big; Charlie, Frank; Charlie Lee; Jack Johnson; Billie Conepatchie; Charlie Cypress; and Buster Brown.

1298

CENSUS of the Seminole Indians of Florida Agency,
 on July 30, 1926, 1926, taken by Lucien A. Spencer, Special Commissioner
(Name.) (Official title.)

NUMBER.		INDIAN NAME.	ENGLISH NAME.	RELATION- SHIP.	DATE OF BIRTH.	SEX.
Last.	Present.					
102	101	Refused to give name	Cypress,	dau	1919	F
103	102		Cypress, Futch	Head	1870	M
104	103	" " " "	"	Wife	1887	F
105	104	" " " "	"	son	1905	M
106	105	" " " "	"	"	1907	M
108	106	" " " "	"	dau	1909	F
108	107	" " " "	"	"	1912	F
109	108	Hoge Kogokne (Short Tail)	Cypress, Whitney,	Head	1880	M
110	109		" Sallie,	Wife	1892	F
111	110	Suc-la-ti-kee,	"	dau	1914	F
112	111	See-ho-kee,	"	"	1916	F
113	112	LOOK-see-see,	"	son	1919	M
114	113	unnamed	"	dau	1921	F
115	114	"	"	son	1923	M
116	115	Gokot Fixico (No Heart)	Cypress, Wilson,	Head	1888	M
117	116		" Ruby,	Wife	1898	F
118	117	Refused to give name,	"	dau	1916	F
119	118	" " " "	"	dau	1917	F
120	119	" " " "	"	dau	1918	F
121	120	" " " "	"	son	1923	M
122	121		Dennis, Mister	Head	1865	M
123	122		Dixie, Charlie ($\frac{1}{2}$ negro)	Head	1872	M
124	123		" Jim Sling	Wife	1887	F
125	124	Yel-la-ha-kee,	" ($\frac{1}{2}$ negro)	son	1904	M
126	125	Wau-kee,	" ($\frac{1}{2}$ negro)	"	1907	

CENSUS of the Seminole Indians of Florida Agency,
 on June 30, 1926, 19, taken by Lucien A. Spencer, Special Commissioner
 (Name.) (Official title.)

NUMBER.		INDIAN NAME.	ENGLISH NAME.	RELATION- SHIP.	DATE OF BIRTH.	SEX.
Last.	Present.					
127	126	Cho-hol-kee,	Dixie,	dau	1910	F
128	127	unnamed	"	son	1922	M
129	128		Doctor, Cologne,	Head	1896	M
130	129	Refused to give name	"	Wife	1901	F
131	130	" " " "	"	son	1916	M
132	131		Doctor, Grover,	Head	1890	M
133	132	Nac-o-tee,	"	Wife	1899	F
134	133	unnamed,	"	son	1922	M
135	134	"	"	dau	1923	F
136	135		Doctor, Hal,	Head	1895	M
137	136		" Annie,	Wife	1895	F
138	137	Lat-i-kee,	"	son	1918	M
139	138		Doctor, John,	Head	?	M
140	139	Refused to give name,	"	Wife	?	F
141	140	" " " "	"	dau	1915	F
142	141	" " " "	"	"	1917	F
143	142	" " " "	"	son	1919	M
144	143	" " " "	"	"	1921	M
145	144	" " " "	"	dau	1923	F
146	145		Doctor, Little,	Head	1888	M
147	146	" " " "	"	Wife	1896	F
148	147	" " " "	"	dau	1916	F
149	148	" " " "	"	"	1918	F
150	149	" " " "	"	son	1920	M
151	150	Partikee Widow of	Doctor, Tommy,	Head	1882	F

CENSUS of the Indians of Agency,

on , 19, taken by

NUMBER.		INDIAN NAME.	ENGLISH NAME.	RELATIONSHIP.	DATE OF BIRTH.	SEX.
Last.	Present.					
152	151		Doctor, Tommy Hand,	dau	1899	F
153	152	Hotalkee Harje, wind) (Crazy	Fewell, Billie	Head	1847	M
154	153		Fewell, Charlie,	Head	1876	M
155	154	Refused to give name,	"	Wife	?	F
156	155	Le-ti-kee,	"	dau	1906	F
157	156	Ko-hi-lee,	"	son	1911	M
158	157	Suc-tee,	"	"	1913	M
159	158	Git-ma-tee,	"	dau	1915	F
160	159	Wee-ti-yeo,	"	"	1919	F
161	160		Fewell, John	Head	?	M
162	161		" Belle,	Wife	?	F
163	162		Frank, Miami	Head	1880	M
164	163		Frazer, Bird,	Head	1905	M
165	164	Mon-o-la-kee,	"	Wife	1909	F
166	165		Gopher, Coffee,	Head	1885	M
167	166		" Lucy	Wife	1873	F
168	167	Sar-a-chee,	"	son	1905	M
169	168	Sem-fun-chee,	"	"	1907	M
170	169	Sa-ho-kee,	"	"	1909	M
171	170	San-to-sah-yeo,	"	dau	1911	F
172	171	Ho-po-yo-yeo,	"	"	1913	F
173	172		" Carlisle Jim,	son	1916	M
174	173		Gopher, Jim,	Head	1870	M
175	174	Fut-cha,	"	dau	1898	F
176	175		" Sallie	sister	1859	F

1301

CENSUS of the Seminole Indians of Florida Agency,
 on June 30, 1926, 1926, taken by Lucien A. Spencer, Special Commissioner

NUMBER.		INDIAN NAME.	ENGLISH NAME.	RELATIONSHIP.	DATE OF BIRTH.	SEX.
Last.	Present.					
177	176		Gopher, Amelia,	sister	1861	F
178	177		Missie Tiger,	niece	1899	F
179	178		Ada Tiger,	"	1888	F
180	179		Betty May	grand-niece	1921	F
181	180		Louise,	"	1923	F
182	181	Yup-pak-loj-kee,		"	1925	F
	182		Eells Tiger,	grand-Neph	1925	M
183	183		Henry, Jim,	Head	1890	M
184	184	Tim-ac-kee,	"	Wife	1900	F
185	185		Hilliard, John	Head	1893	M
186	186		" Silly,	Wife	1898	F
187	187	Sa-lat-ho-kee,	"	dau	1918	F
188	188		Huff, Sam	Head	1883	M
189	189		" Rosalie,	Wife	1897	F
190	190		" Pecahontas	dau	1913	F
191	191		" Lena,	"	1916	F
192	192		" Frank,	son	1917	M
193	193		" Alice,	dau	1918	F
194	194		Jim, Billie,	Head	1890	M
195	195		Jim, Frank,	Head	1901	M
196	196		Jim, Lazy,	Head	1896	M
197	197	Mon-ta-kee,	"	Wife	1902	F
198	198	Refused to give name,	"	dau	1918	F
199	199	" " " "	"	"	1919	F
200	200	Ah-po-kee,	"	Niece	1913	F

CENSUS of the Seminole Indians of Florida Agency,
 on June 30, 1926, 19 , taken by Lucien A. Spencer, Special Commissioner
(Name.) (Official title.)

NUMBER.		INDIAN NAME.	ENGLISH NAME.	RELATION- SHIP.	DATE OF BIRTH.	SEX.
Last.	Prescit.					
201	201	Wa-ti-kee, Widow of	Jim, Little,	Head	1872	F
202	202		" Boy,	Son	1902.	M
203	203		Jim, Miami,	Head	1842	M
204	204		" Josie,	son	1895	M
205	205		Jim, Webb,	Head	1897	M
206	206	Refused to give name,	"	Wife,	1902	F
207	207	" " " "	"	son	1919	M
208	208		Jimmie, Little,	Head	1900	M
209	209		Johns, Willie,	Head	1871	M
210	210		XXXX Anne,	Wife	1866	F
211	211	Tik-heth-lee,	"	dau	1904	F
212	212	Sam-ar-ne-kee,	"	son	1906	M
213	213	Mok-har-po-kee,	"	dau	1908	F
214	214	Sak-cho-wa,	"	son	1910	M
215	215	Ka-see-ha-chee,	"	dau	1912	F
216	216	Refused to give name,	"	dau	1914	F
217	217	In-kar-par-kee,	"	son	1916	M
218	218	Refused to give name,	"	dau	1919	F
219	219		Johnny, Doctor,	Head	1861	M
220	220	Sar-pi-kul-ker,	"	Sister	1891	F
221	221	Ma-har,	"	"	1893	F
222	222	Kir-kee,	"	bro	1895	M
223	223		Jones, Sam,	Head	1884	M
224	224		" Missie Stick,	Wife	1894	F
225	225	Se-po-thoo-ye,	"	dau	1913	F

CENSUS of the Seminole Indians of Florida. Agency, _____
 on June 30, 1926, 19____, taken by Lucien A. Spencer, Special Commissioner,
 (Name.) (Official title.)

NUMBER.		INDIAN NAME.	ENGLISH NAME.	RELATION- SHIP.	DATE OF BIRTH.	SEX.
Last.	Present.					
226	226	To-pa-chee-chee,	Jones,	son	1915	M
227	227	Refused to give name,	"	"	1918	M
228	228		Jumper, Cooter	Head	1888	M
229	229	" " " "	"	Wife	1896	F
230	230	" " " "	"	son	1912	M
231	231	" " " "	"	dau	1914	F
232	232		Jumper, Johnny,	Head	1883	M
233	233	" " " "	"	Wife,	1880	F
234	234	" " " "	"	Step-son	1892	M
235	235		" Miami Charlie,	son	1902	M
236	236	" " " "	"	dau	1907	F
237	237	" " " "	"	"	1909	F
238	238	" " " "	"	"	1918	F
239	239		" Little Charlie,	Head	1892	M
240	240	" " " "	"	Wife	1891	W
241	241	" " " "	"	son	1905	M
242	242	" " " "	"	"	1907	M
243	243	" " " "	"	"	1909	M
244	244	" " " "	"	"	1911	M
245	245	Widow of	Jumper, Squirrel,	Head	1880	F
246	246	Stem-l-he-coh,	"	dau	1900	F
247	247		Jumper, Willie	Head	1870	M
248	248		McKinley, William	Head	1895	M
249	249	To-wee,	"	Wife	1902	F
250	250	unknown,	" Homer,	son	1917	M

1304

CENSUS of the Seminole Indians of Florida Agency,
 on June 30, 1926, 19 , taken by Lucien A. Spencer, Special Commissioner
(Name.) (Official title.)

NUMBER.		INDIAN NAME.	ENGLISH NAME.	RELATION- SHIP.	DATE OF BIRTH.	SEX.
Last.	Present.					
251	251		Micco, Charlie,	Head	1892	M
252	252	Was-wa-kee,	"	Wife	1900	F
253	253	To-tho-po-he-chee,	"	son	1914	M
254	254	Sake-lat-kee,	"	dau	1916	F
255	255		Morgan, Eli,	Head	1894	M
256	256		Mofgan, Jake,	Head	1896	M
257	257	Ma-na,	"	sister	1905	F
258	258		Motloe, Billy,	Head	1855	M
259	259		" Jack	son	1894	M
260	260		" PEEK Peter	"	1900	M
261	261		Jemie Jumper	niece	1885	F
262	262		Osceola, Billie,	Head	1892	M
263	263	Ma-tee,	"	Wife	1896	F
264	264	Refused to give name,	"	dau	1911	F
265	265	Tak-hat-a-see,	"	"	1914	F
266	266	Chee-ho-kee,	"	son	1916	M
267	267		Osceola, Charlie,	Head	1902	M
268	268		Osceola, Cory,	Head	1905	M
269	269	Seminole Harjo (Crazy Seminole)	Osceola, George,	Head	1880	M
270	270	Non-for-me,	"	Wife	1891	F
272	271	Par-ta-see,	"	dau	1912	F
272	272	Ba-sof-tee,	"	son	1914	M
273	273	Refused to give name,	"	dau	1919	F
274	274	Wit-kee, Widow of	Osceola, Jack	Head	1892	F
275	275	Refused to give name,	"	dau	1908	F

1305

CENSUS of the Seminole Indians of Florida, Agency,

on June 30, 1926, 1926, taken by Lucien A. Spencer, Special Commissioner.

(Name.) (Official title.)

NUMBER.		INDIAN NAME.	ENGLISH NAME.	RELATIONSHIP.	DATE OF BIRTH.	SEX.
Last.	Present.					
276	276	Refused to give name,	Osceola,	dau	1910	F
277	277	" " " "	"	son	1914	M
278	278	" " " "	"	dau	1922	F
279	279		Osceola, Jim Joy,	Head	1894	M
280	280	" " " "	"	Wife	1897	F
281	281	" " " "	"	dau	1913	F
282	282	" " " "	"	"	1915	F
283	283	" " " "	"	son	1919	M
284	284		Osceola, Jimmie,	Head	1848	M
285	285	Am-su-sie,	"	Wife	1894	F
286	286	Sar-no-kee-see,	"	son	1913	M
287	287	Sack-lat-kee,	"	dau	1915	F
288	288	Thin-sho-a-hee,	"	son	1917	M
289	289	Nok-a-lee-chee,	"	"	1919	M
290	290		Osceola, John,	Head	1870	M
291	291	Chaw-see,	"	Wife	1880	F
292	292		" Charlie,	son	1907	M
293	293		" Robert,	"	1911	M
294	294	Te-ki-kee,	"	dau	1915	F
295	295	Loe-kee,	"	son	1917	M
296	296	Wa-tee,	"	dau	1919	F
297	297	(Dade Co.,)	Osceola, John, (2)	Head	1882	M
298	298	Refused to give name,	"	Wife	1882	F
299	299	" " " "	"	dau	1905	F
300	300	" " " "	"	"	1908	F

CENSUS of the Seminoles Indians of Florida. Agency, _____
 on June 30, 1926, 19____; taken by Lucien A. Spencer, Special Commissioner
 (Name.) (Official title.)

NUMBER.		INDIAN NAME.	ENGLISH NAME.	RELATIONSHIP.	DATE OF BIRTH.	SEX.
Last.	Present.					
301	301	Refused to give name	Osceola,	dau	1910	F
302	302	" " " "	"	son	1917	M
303	303	Widow of	Osceola, Stranahan,	Head	?	F
304	304	Refused to give name,	"	son	"	M
305	305	" " " "	"	dau	?	F
306	306		Parker, Dan,	Head	1894	M
307	307		Peacock, W Charlie,	Head	1895	M
308	308		Pierre, Lucy Bolegs,	Head	1892	F
309	309	Che-na-chee,	"	dau	1911	F
310	310	So-fet-kee,	"	"	1913	F
311	311		Pretty, Old,	Head	1868	F
312	312	Nuf-kee, Widow of	Roberts, Billy,	Head	1890	F
313	313	Kar-nack-tee,	"	dau	1908	F
314	314	Te-pi-kee,	"	"	1910	F
315	315	Pal-lak-kee	"	"	1913	F
316	316	Nat-cho-kee,	"	son	1916	M
317	317	Lak-kee,	"	"	1919	M
318	318		Smith, Billie,	Head	1850	M
319	319	Mut-toe-lo-kee	"	Wife	1855	F
320	320		Smith, Cully,	Head	1896	M
321	321		Smith, Dick	Head	1881	M
322	322	Hon-kee,	"	wife	1885	F
323	323	Ha-wa,	"	dau	1916	F
324	324	Wa-chee,	"	son	1918	M
325	325		Smith, Tom,	Head	1889	M

CENSUS of the Seminole Indians of Florida. Agency,
 on June 30, 1926, 19 , taken by Lucien A. Spencer, Special Commissioner
(Name.) (Official title.)

NUMBER.		INDIAN NAME.	ENGLISH NAME.	RELATION- SHIP.	DATE OF BIRTH.	SEX.
Last.	Present.					
326	326		Snaps, Ginger,	Head	1896	M
327	327	Assen Yahola, -(Leaves)	Snow, Charlie,	Head	1896	M
328	328		Snow, Samson,	Head	1896	M
329	329		Stewart, Billie,	Head	1875	M
330	330		" Susie,	Wife	1871	F
331	331		" Fannie,	dau	1902	F
332	332	Am-a-chee,	"	Mother	1840	F
333	333	Mar-po-hat-chee,	"	Niece	1906.	F
334	334	Orphan son of Coffee	Tiger, Mickey,		1917	M
335	335		Tiger, Brown	Head	1890	M
336	336	Refused to give name,	" Step-	dau	1914	F
337	337	" " " "	"	"	1918	F
338	338	" " " "	"	"	1921	F
339	339		Tiger, Charlie,	Head	1882	M
340	340	Sem-o-kee,	"	Wife	1903	F
341	341		Tiger, Cuffney,	Head	1878	M
342	342		" Bessie,	Wife	1892	F
343	343	Na-ha-wee,	"	dau	1913	F
344	344		Tiger, Cypress,	Head	1895	M
345	345	Nac-O-tee,	"	Wife	1903	F
346	346	Refused to give name,	"	son	1910	M
347	347	" " " "	"	dau	1913	F
348	348	" " " "	"	dau	1914	F
349	349	Widow of	Tiger, Dave Poole,	Head	1890	F
350	350	Refused to give nam,	"	dau	1908	F

CENSUS of the Seminole Indians of Florida Agency,
 on June 30, 1926, 19, taken by Lucien A. Spencer, Special Commissioner
 (Official title.)

NUMBER.		INDIAN NAME.	ENGLISH NAME.	RELATION- SHIP.	DATE OF BIRTH.	SEX.
Last.	Present.					
351	351	Refused to give name,	Tiger,	dau	1910	F
352	352	" " " "	"	MAN	1912	F
353	353	" " " "	"	son	1914	M
354	354		Tiger, Doctor,	Head	1869	M
355	355	Mot-see,	"	Wife	1870	F
356	356		Tiger, Frank,	Head	1891	M
357	357	Gat-see,	"	Wife	1893	F
358	358	Refused to give name,	"	son	1911	M
359	359	" " " "	"	dau	1913	F
360	360	" " " "	"	"	1915	F
361	361	" " " "	"	"	1917	F
362	362	" " " "	"	son	1919	M
363	363		Tiger, Jim,	Head	1882	M
364	364	" " " "	"	Wife	1872	F
365	365	" " " "	"	Step-dau	1900	F
366	366	" " " "	"	"	1902	F
367	367	" " " "	"	dau	1904	F
368	368	" " " "	"	son	1908	M
369	369	Widow of	Tiger, Little,	Head	1847	F
370	370		Tiger, Miami John,	Head	1877	M
371	371	Refused to give name,	"	Wife	1886	F
372	372	" " " "	"	son	1908	M
373	373	" " " "	"	"	1912	M
374	374	" " " "	"	"	1914	M
375	375	" " " "	"	dau	1916	F

1305

CENSUS of the Seminole Indians of Florida. Agency,

on June 30, 1926, 19 , taken by Lucien A. Spencer, Special Commissioner
(Name.) (Official title.)

NUMBER.		INDIAN NAME.	ENGLISH NAME.	RELATIONSHIP.	DATE OF BIRTH.	SEX.
Last.	Present.					
376	376		Tiger, Maha,	Head	1886	M
377	377		" Lucy,	Wife	1878	F
378	378	Refused to give name,	"	dau	1917	F
379	379		Tiger, Santee,	Head	1902	M
380	380		Tiger, Tiger,	Head	1895	M
381	381	" " " "	" Nellie,	Wife	1898	F
382	382	" " " "	"	son	1915	M
383	383	" " " "	"	dau	1917	F
384	384	" " " "	"	"	1919	F
385	385		Tiger, Willie,	Head	1870	M
386	386		" Lucy,	Wife	1872	F
387	387		Tigertail, Charlie,	Head	1870	M
388	388	" " " "	"	Mother	1845	F
389	389	Cat-ath-lee, (Corn)	"	son	1916	M
390	390	Widow of	Tigertail, Jack,	Head	1885	F
391	391	Refused to give name,	"	son	1910	M
392	392	" " " "	"	son	1912	M
393	393	" " " "	"	dau	1914	F
394	394	" " " "	"	"	1916	F
395	395	" " " "	"	"	1918	F
396	396	" " " "	"	"	1922	F
397	397	" " " "	" Doc. Wilson, step-son		1904	M
398	398	" " " "	" step-dau		1906	F
399	399		Tommie, Ben Frank,	Head	1883	M
400	400		" Tude,	Wife	1895	F

CENSUS of the Seminole Indians of Florida Agency,
 on June 30, 1926, 1926, taken by Lucien A. Spencer, Special Commissioner
(Name.) (Official title.)

NUMBER.		INDIAN NAME.	ENGLISH NAME.	RELATIONSHIP.	DATE OF BIRTH.	SEX.
Last.	Present.					
401	401	Refused to give name,	Tommie,	dau	1922	F
402	402		Tommie, Brown,	Head	1899	M
403	403		Tommy, Charlie,	Head	1880	M
404	404	" " " "	"	Wife	1901	F
405	405	# " " "	"	dau	1917	F
406	406		Tommy, Charlie, (2)	Head	1873	M
407	407		Tommy, Charlie (3)	Head	1864	M
408	408	Cho-bee,	"	Wife	1868	F
417			Frank			
409	409		Tommy, IKAK ,	Head	1896	M
	410	Refused to give name	"	Wife	1906	F
409	411		Tommy, Jack	Head	1898	M
410	412	" " " "	"	Wife	?	F
411	413		Tommy, Jim.	Head	1896	M
412	414	Lo-bee,	"	Wife,	1903	F
413	415		Tommy, Smallpox,	Head	1887	M
414	416		Tommy, Tony B. M.	Head	1900	M
	417		" Edna John,	Wife	1906	F
415	418		" Anna,	Mother	1856	F
416	419		" Annie May,	Sister	1893	F
418	420		" Sam.	bro	1905	M
419	421		" Katy	Sister	1906	F
420	422		Eula Tuskenugge	cousin	1904	F
421	423		Tony, Young,	Head	1882	M
422	424	Refused to give name,	"	Wife	1888	F
423	425	" " " "	"	dau	1913	F

1311

CENSUS of the Seminole Indians of Florida Agency,
 on June 30, 1926, 1926, taken by Lucien A. Spencer, Special Commissioner
(Name.) (Official title.)

NUMBER.		INDIAN NAME.	ENGLISH NAME.	RELATIONSHIP.	DATE OF BIRTH.	SEX.
Last.	Present.					
424	426	Refused to give name,	Tony,	son	1915	M
425	427	" " " "	"	"	1917	M
426	428	" " " "	"	dau	1919	F
427	429		Jimmie Billie	Nephew	1900	M
428	430	" " " "		"	1902	M
429	431	" " " "		Niece,	1905	F
430	432		Jimmie Doctor	Nephew	1907	M
431	433		Tucker, Billie,	Head	1881	M
432	434	Ho-po-thut-kee,	"	Sister	1878	F
433	435	Mait-ka,	"	"	1880	F
434	436	Nok-me-lee-chee,	"	Nephew	1906	M
435	437	Te-hoth-lee-kee,	"	Niece,	1908	F
436	438	Sar-thler-na-kee,	"	Sister	1904	F
437	439	Cher-lo-kee,	"	Bro	1906	M
438	440	Chaw-huck-kee,	"	Mother,	1861	F
439	441		Tucker, Lewis,	Head	1876	M
440	442		Tucker, Oscar,	Head	1896	M
441	443	Cotner	"	Wife	1899	F
442	444	Cus-sum-lah-chee,	"	dau	1915	F
443	445	Chi-hi-kee, Widow of	Turkey, Water	Head	1882	F
444	446	Suc-lee-ti-kee,	"	son	1912	M
445	447		Walker, Henry,	Head	1868	M
446	448	Refused to give name,	"	Wife	1880	F
447	449	" " " "	"	dau	1904	F
448	450	Wat-cha-kee		Head	1902	M

SEMINOLE.
112

1927

1314

CENSUS

of the

SEMINOLES IN FLORIDA.

JUNE 30, 1927.

Compiled By

Lucien A. Spencer,
Special Commissioner.

males

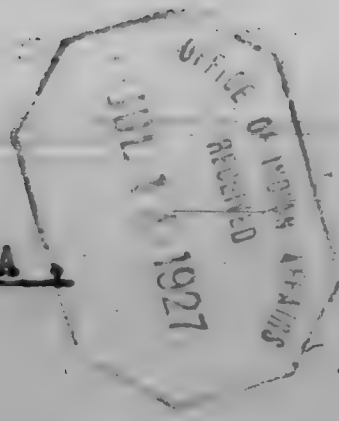

	Males	Females	Total
Adults, - - - - -	154	144	298.
5 to 18 years,	72	92	164.
Under 5 yrs.	17	24	41.
Totals	<u>243</u>	<u>260</u>	<u>503.</u>

CENSUS of the Seminole Indians of Florida. Agency, _____
 on June 30, 1927, taken by Lucien A. Spencer, Special Commissioner,
(Name.) (Official title.)

NUMBER.		INDIAN NAME.	ENGLISH NAME.	RELATION- SHIP.	DATE OF BIRTH.	SEX.
Last.	Present.					
1	1		Billie, Carney	Head	1898	M
2	2	Refused to give name.	"	Wife	1897	F
3	3	" " " "	"	dau	1912	F
4	4	" " " "	"	son	1914	M
5	5	" " " "	"	dau	1917	F
6	6	" " " "	"	dau	1923	F
	7	" " " "	"	son	1925	M
	8	" " " "	"	dau	1927	F
7	9		Billie, Charlie,	Head	1880	M
8	10	Chan-see	"	Wife	1886	F
9	11	Refused to give name,	"	dau	1906	F
10	12	" " " "	"	dau	1908	F
11	13	" " " "	"	dau	1912	F
12	14		Billie, Little Charlie,	Head	1897	M
13	15	Widow,	Billie, Mary,	Head	1897	F
14	16		Billie, Philip,	Head	1906	M
347	17	Refused to give name,	"	Wife,	1902	F
	18		" John Philip	son	1926	M
15	19		Billie, Tom,	Head	1860	M
16	20		Billie, Kunzie,	Head	1896	M
17	21		" Addie,	Wife,	1899	F
18	22	" " " "	"	Son	1924	M
19	23		Billie, Homespun,	Head	1892	M
20	24		Billie, Willie,	Head	1877	M
21	25	Tin-shee,	"	Wife	1882	F

CENSUS of the Seminole Indians of Florida. Agency,
 on June 30, 1927, taken by Lucien A. Spencer, Special Commissioner.
(Name.) (Official title.)

NUMBER.		INDIAN NAME.	ENGLISH NAME.	RELATION- SHIP.	DATE OF BIRTH.	SEX.
Last.	Present.					
22	26	Suc-a-ti-ee,	Billie,	dau	1904	F
			"	son	1906	M
23	27	Chol-o-wa-kee,	"	dau	1908	F
24	28	Lit-ka-kee,	"			
25	29	Ac-ee-chock-o-see,	"	son	1910	M
26	30	La-ko-kee,	"	son	1912	M
27	31		Billy, Girtman,	Head	1896	M
			"	dau	1918	F
28	32	To-hi-kee,	"	"	1920	F
29	33	Refused to give name	"			
30	34		Billy, Grover,	Head	1896	M
31	35	Refused to give name,	"	Wife	1906	F
32	36	" " " "	"	son	1917	M
33	37		Billy, Ingram,	Head	1895	M
			"	Wife,	1894	F
34	38	Tak-ho-see,	"	dau	1910	F
35	39	Refused to give name	"	"	1912	F
36	40	" " " "	"	son	1914	M
37	41	" " " "	"	"	1919	M
38	42	" " " "	"	"	1921	M
39	43	" " " "	"			
40	44		Billy, John,	Head	1845	M
41	45	" " " "	"	Wife	1850	F
42	46	" " " "	"	son	1895	M
43	47	" " " "	"	dau	1897	F
44	48	" " " "	"	"	1902	F
45	49		Billy, Jose,	Head	1886	M
			"	Wife	1890	F
46	50	Wat-see				

1318

CENSUS of the Seminoles Indians of Florida. Agency,

on June 30, 1927, taken by Lucien A. Spencer, Special Commissioner.

(Name) (Official title.)

NUMBER.		INDIAN NAME.	ENGLISH NAME	RELATIONSHIP.	DATE OF BIRTH.	SEX
Last.	Present.					
47	51	Sta-vee,	Billy,	dau	1918	F
48	52	unnamed,	"	"	1923	F
	53	"	"	"	1926	F
49	54	(Widow)	Billy, Mrs. Miami,	Head	1852	F
50	55		Billy, Wilson,	Head	1902	M
51	56		Bolegs, Billie, $\frac{1}{2}$ negro.	Head	1862	M
52	57		Bowers, Joe.	Head	1880	M
53	58		" Lena	Wife	1899	F
54	59		" Hattie,	dau	1906	F
55	60		" Andrew Jackson son		1909	M
56	61	Refused to give name,	"	dau	1912	F
57	62	" " " "	"	"	1914	F
58	63	" " " "	"	son	1916	M
59	64	" " " "	"	"	1918	M
61	65		Buck, John,	Head	1898	M
63	66		Buster, Billie,	Head	1866	M
64	67		" Nellie,	Wife	1851	F
65	68	Ar-nah	"	step-dau.	1869	F
66	69	Yek-am-kah	"	"	1898	F
67	70	No-ket-cher,	"	"	1898	F
68	71	Fi-kee,		$\frac{1}{2}$ negro	1861	F
69	72	Josh Platt, son of Fi-kee,		$\frac{1}{4}$ "	1904	M
70	73	Stella dau of Fi-kee,		$\frac{1}{4}$ "	1900	F
71	74		Buster, Charlie	Head	1875	M
72	75	Po-lah-lee	" Charlie,	Wife	1880	F

CENSUS of the Seminole IX Indians of Florida Agency,
 on June 30, 1927, taken by Lucien A. Spencer, Special Commissioner.
 (Name.) (Official title.)

NUMBER.		INDIAN NAME.	ENGLISH NAME.	RELATION- SHIP.	DATE OF BIRTH.	SEX.
Last.	Present.					
73	76		Buster, Addie,	dau	1899	F
74	77		" Little,	son	1903	M
	78	Refused to give name	"	dau	1907	F
75	79		Buster, Jack	Head	1880	M
76	80		Buster, Johnny	Head	1897	M
77	81	Dodkess Harjo (Grey fire)	Buster, Johnny (2)	Head	1890	M
78	82	Refused to give name,	"	Wife	1888	F
79	83	" " " "	"	dau	1918	F
80	84		Charlie, Big,	Head	1883	M
81	85		Charlie, Frank,	Head	1900	M
82	86		" Corinne,	Wife	1906	F
	87	Refused to give name,	"	dau	1923	F
	88	(Widow) of	Chipppo, Tallahassee	Head	1861	F
84	89		Clay, Henry,	Head	1875	M
85	90	Ka-ki-kee,	"	Wife	1890	F
86	91	As-sum-ha-chee,	" Abraham Lincoln,	son	1898	M
87	92		" Charlie Lee	son	1902	M
88	93		" Jack Johnson,	son	1904	M
89	94	To-li-kee,	"	dau	1906	F
90	95	Ta-li-kee,	"	dau	1912	F
91	96	Refused to give name,	"	dau	1920	F
93	97	(Widow)	Conepatchie, Nancy,	Head	1870	M
94	98		Cypress, Charlie,	Head	1875	M
95	99		" Lee,	Wife,	1884	F
96	100		" John	son	1902	M

CENSUS of the Seminole Indians of Florida Agency,

on June 30, 1927 19, taken by Lucien A. Spencer, Special Commissioner,

NUMBER.		INDIAN NAME.	ENGLISH NAME	RELATION- SHIP.	DATE OF BIRTH.	SEX.
Last.	Present.					
97	101	Refused to give name,	Cypress,	dau	1908	F
98	102	" " " "	"	"	1911	F
99	103	" " " "	Buster Brown,	son	1914	M
100	104	" " " "	"	dau	1916	F
101	105	" " " "	"	"	1919	F
102	106	" " " "	Cypress, Futch,	Head	1870	M
103	107	" " " "	"	Wife	1887	F
104	108	" " " "	"	son	1905	M
105	109	" " " "	"	"	1907	M
106	110	" " " "	"	dau	1909	F
107	111	" " " "	"	"	1912	F
108	112	Hoge Kogokne(short tail)	Cypress, Whitney,	Head	1880	M
109	113	" " " "	Sallie,	Wife	1892	F
110	114	Suc-la-ti-kee,	"	dau	1914	F
111	115	See-ho-kee,	"	"	1916	F
112	116	Look-eet-see,	"	son	1919	M
113	117	Refused to give name,	"	dau	1921	F
114	118	" " " "	"	son	1923	M
115	119	Gokot Fixico(No Heart)	Cypress Wilson,	Head	1888	M
116	120	" " " "	Ruby	Wife	1898	F
117	121	Refused to give name,	"	dau	1916	F
118	122	" " " "	"	dau	1917	F
119	123	" " " "	"	dau	1918	F
120	124	" " " "	"	son	1923	M
122	125	" " " "	Dixie, Charlie, ¹ / ₂ negro	Head	1872	M

1321

CENSUS of the Seminole Indians of Florida Agency,

on June 30, 1927, taken by Lucien A. Spencer, Special Commissioner.

(Name.) (Official title.)

NUMBER.		INDIAN NAME.	ENGLISH NAME.	RELATIONSHIP.	DATE OF BIRTH.	SEX.
Last.	Present.					
123	126		Dixie, Jum Sling,	Wife	1887	F
124	127	Yel-la-ha-kee,	" 1/4 negro.	son	1904	M
125	128	Wau-kee,	" 1/4 negro	"	1907	M
126	129	Cho-hol-kee,	" 1/4 negro	dau	1910	F
127	130	Refused to give name,	" 1/4 negro	son	1922	M
128	131		Doctor, Cologne,	Head	1896	M
129	132	Refused to give name,	"	Wife	1901	F
130	133	" " " "	"	son	1916	M
131	134		Doctor, Grover,	Head	1890	M
132	135	Nac-O-tee,	"	Wife	1899	F
133	136	Refused to give name,	"	son	1922	M
134	137	" " " "	"	dau	1923	F
135	138		Doctor, Hal,	Head	1895	M
136	139		" Annie,	Wife,	1895	F
137	140	Lat-i-kee,	"	son	1918	M
	141	Refused to give name,	"	"	1920	M
	142	" " " "	"	dau	1922	F
	143	" " " "	"	"	1924	F
	144	" " " "	"	son	1926	M
138	145		Doctor, John,	Head	1861	M
139	146	Refused to give name,	"	Wife	1881	F
140	147	" " " "	"	dau	1915	F
141	148	" " " "	"	"	1917	F
142	149	" " " "	"	son	1919	M
143	150	" " " "	"	"	1921	M

1327

CENSUS of the Seminole Indians of Florida. Agency,

on June 30, 1927, taken by Lucien A. Spencer, Special Commissioner

NUMBER.		INDIAN NAME.	ENGLISH NAME.	RELATION- SHIP.	DATE OF BIRTH.	SEX.
Last.	Present.					
144	151	Refused to give name	XXXX Dactor,	dau	1923	F
145	152		Doctor, Little,	Head	1883	M
146	153	Refused to give name,	"	wife	1896	F
147	154	" " " "	"	dau	1916	F
148	155	" " " "	"	"	1919	F
149	156	" " " "	"	son	1920	M
149	157	" " " "	"	dau	1922	F
	158	" " " "	"	"	1924	F
	159	" " " "	"	"	1926	F
150	160	Par-ti-kee, widow of	Doctor. Tommy	Head	1882	F
151	161		" Tommy Hahd,	dau	1899	F
152	162	Hotalkee Harjo (Crazy wind)	Fewell, Billie,	Head	1847	M
153	163		Fewell, Charlie,	Head	1876	M
154	164	Refused to give name,	"	Wife	?	F
155	165	Le-ti-kee,	"	dau	1906	F
156	166	Ko-hi-lee,	"	son	1911	M
157	167	Suc-tee,	"	"	1913	M
158	168	Git-ma-tee,	"	dau	1915	F
159	169	Wee-ti-ye,	"	"	1919	F
160	170		Fewell, John,	Head	1900	M
422	171		" Eula,	Wife,	1904	F
	172	un named,	"	dau	1926	F
162	173		Frank, Miami,	Head	1880	M
163	174		Frazer, Bird,	Head	1905	M
164	175	Mon-o-la-kee,	"	Wife	1909	F

1323

CENSUS of the Seminole Indians of Florida Agency,

on June 30, 1927, taken by Lucien A. Spencer, Special Commissioner

NUMBER.		INDIAN NAME.	ENGLISH NAME	RELATION- SHIP.	DATE OF BIRTH.	SEX.
Last.	Present.					
165	176		Gopher, Coffee	Head	1885	M
166	177		" Lucy,	wife	1833	F
167	178	Sar-a-chee,	"	son	1905	M
168	179	Sem-fun-chee,	"	son	1907	M
169	180	Sa-ho-kee,	"	son	1909.	M
170	181	San-to-sah-ye,	"	dau	1911	F
171	182	Ho-po-yo-ye,	"	dau	1913	F
172	183		" Carlisle Jim	son	1916	M
173	184		Gopher, Jim,	Head	1870	M
174	185	Fut-cha,	"	dau	1898	F
175	186		Mary Tiger,	sister	1859	F
177	187		Missie Tiger	niece	1899	F
178	188		Ada Tiger	"	1888	F
179	189		BettyMay	grand niece	1921	F
180	190		Mary,	" "	1923	F
181	191	Yup-pak-lot-kee,	Louise,	" "	1925	F
182	192		Eells,	grand-neph.	1925	M
183	193		Henry, Jim,	Head	1890	M
184	194	Tim-ac-kee,	"	Wife	1900	F
185	195		Hilliard, John,	Head	1893	M
186	196		" Silly	wife	1898	F
187	197	Sa-lat-ho-kee,	"	dau	1918	F
	198	Refused to give name,	"	son	1923	M
188	199		Huff, Sam,	Head.	1883	M
189	200		" Rosalie,	wife	1897	F

1324

CENSUS of the Seminole Indians of Florida. Agency,

on June 30, 1927, taken by Lucien A. Spencer, Special Commissioner

NUMBER.		INDIAN NAME.	ENGLISH NAME.	RELATION- SHIP.	DATE OF BIRTH.	SEX.
Last.	Present.					
190	201		Huff, Pocahonts,	dau	1913	F
191	202		" Lena,	"	1916	F
192	203		" Frank,	son	1917	M
193	204		" Alice,	dau	1918	F
194	205		Jim, Billie,	Head	1890	M
	206	Refused to give name,	"	Wife	1893	F
	207	" " " "	"	dau	1920	F
	208	" " " "	"	dau	1923	F
	209	" " " "	"	dau	1925	F
195	210		Jim, Frank,	Head	1901	M
196	211		Jim, Lazy,	Head	1896	M
197	212	Mon-ta-kee,	"	Wife	1903	F
198	213	Refused to give name,	"	dau	1918	F
199	214	" " " "	"	"	1919	F
200	215	Ah-po-kee,	"	Niece	1913	F
201	216	Wa-ti-kee, Widow of	Jim, Little,	Head	1872	F
202	217		" Boy,	son	1902	M
203	218		Jim, Miami,	Head	1842	M
204	219		" Josie,	son	1895	M
205	220		" Webb,	Head	1897	M
206	221	Refused to give name,	"	Wife	1902	F
207	222	" " " "	"	son	1919	M
208	223	" " " "	"	"	1921	M
	224	" " " "	"	dau	1923	F
	225	" " " "	"	"	1926	F

1325

CENSUS of the Seminole Indians of Florida Agency,
 on June 30, 1927, taken by Lucien A. Spencer, Special Commissioner.
(Name.) (Official title.)

NUMBER.		INDIAN NAME.	ENGLISH NAME.	RELATION- SHIP.	DATE OF BIRTH.	SEX.
Last.	Present.					
208	226		Jimmie, Little,	Head	1900	M
209	227		Johns, Willie,	Head	1871	M
210	228		" Anne,	wife	1866	F
211	229	Tik-heth-lee	"	dau	1904	F
212	230	Sam-ar-ne-kee,	"	son	1906	M
213	231	Mok-har-po-kee,	"	dau	1908	F
214	232	Sac-cho-wa,	"	son	1910	M
215	233	Ka-see-ha-chee,	"	dau	1912	F
216	234	Refused to give name	"	"	1914	F
217	235	In-kar-par-kee,	"	son	1916	M
218	236	Refused to give name,	"	dau	1919	F
219	237		Johnny, Doctor,	Head	1861	M
220	238	Sar-pi-kul-ker,	"	Sister	1891	F
221	239	Ma-har,	"	"	1893	F
222	240	Kir-kee,	"	bro	1895	M
223	241		Jones, Sam.	Head	1884	M
224	242		" Missie S. tick	Wife	1894	F
225	243	Se-po-thoo-ye,	"	dau	1913	F
226	244	To-pa-chee-chee,	"	son	1915	M
227	245	Refused to give name,	"	"	1918	M
228	246		Jumper, Cooter,	Head	1888	M
229	247	Refused to give name,	"	Wife	1880	F
234	248	" " " "	"	step-son	1892	M
235	249		" Miami Charlie,	son	1902	M
236	250	Refused to give name	"	dau	1907	F

1328

CENSUS of the Seminole Indians of Florida Agency,
 on June 30, 1927, taken by Lucien A. Spencer, Special Commissioner
(Name.) (Official title.)

NUMBER.		INDIAN NAME.	ENGLISH NAME	RELATION- SHIP.	DATE OF BIRTH.	SEX
Last.	Present.					
237	251	Refused to give name,	Jumper,	dau	1909	F
238	252	" " " "	"	"	1918	F
241	253		Jumper, Josie,	Head	1905	M
421	254		" Katy	Wife	1906	F
	255	un named infant,	"	son	5/20/27	M
239	256		Jumper, Little Charlie	Head	1892	M
240	257	Refused to give name,	"	Wife	1891	F
242	258	" " " "	"	son	1907	M
243	259	" " " "	"	"	1909	M
244	260	" " " "	"	"	1911	M
	261	" " " "	"	dau	1914	F
	262	" " " "	"	son	1918	M
245	263	Widow of	Jumper, Squirrel,	Head	1880	F
246	264	Stem-l-he-coh,	"	dau	1900	F
247	265		Jumper, Willie	Head	1870	M
248	266		McKinley, William,	Head	1895	M
249	267	To-wee,	"	Wife	1902	F
250	268		" Homer,	son	1917	M
	269		" Mitty,	dau	1919	F
	270		" Dixie,	son	1921	M
	271		" Douglass,	son	1924	M
	272	Un named infant,	"	dau	1927	F
251	273		Micco, Charlie,	Head	1892	M
252	274	Was-wa-keem	"	Wife	1900	F
253	275	To-tho-po-he-chee,	"	son	1914	M

132

CENSUS of the Seminole Indians of Florida Agency,

on June 30, 1927, taken by Lucien A. Spencer, Special Commissioner.

(Name.) (Official title.)

NUMBER.		INDIAN NAME.	ENGLISH NAME.	RELATION- SHIP.	DATE OF BIRTH.	SEX.
Last.	Present.					
254	276	Sake-lat-kee,	Micco,	dau	1916	F
	277	Refused to give name	"	son	1918	M
	278	" " " "	"	son	1921	M
	279	" " " "	"	dau	1924	F
255	280		Morgan, Eli,	Head	1894	M
256	281		Morgan, Jake,	Head	1896	M
257	282	Ma-ma,	"	Sister	1905	F
258	283		Motloe, Billy,	Head	1855	M
260	284		" Peter,	son	1900	M
261	285		Jennie Jumper	Niece	1885	F
259	286		Motloe, Jack,	Head	1894	M
	287	Refused to give name,	"	Wife	1896	F
	288	" " " "	"	dau	1926	F
262	289		Osceola, Billie,	Head	1892	M
263	290	Ma-tee,	"	Wife	1896	F
264	291	Refused to give name,	"	dau	1911	F
265	292	Tak-hat-a-see	"	"	1914	F
266	293	Chee-ho-kee,	"	son	1916	M
267	294		Osceola, Charlie,	Head	1902	M
268	295		Osceola, Cory,	Head	1905	M
269	296	Seminole Harjo (Crazy Seminole)	Osceola, George,	Head	1880	M
270	297	Non-for-me,	"	Wife	1891	F
271	298	Par-ta-see,	"	dau	1912	F
272	299	Ba-sof-tee,	"	son	1914	M
273	300	Refused to give name	"	dau	1919	F

1328

CENSUS of the Seminoles Indians of Florida Agency,
 on June 30, 1927, taken by Lucien A. Spencer, Special Commissioner,
(Name.) (Official title.)

NUMBER.		INDIAN NAME.	ENGLISH NAME.	RELATION- SHIP.	DATE OF BIRTH.	SEX.
Last.	Present.					
274	301	Wit-kee, widow of	Osceola, Jack,	Head	1892.	F
275	302	Refused to give name,	"	dau	1908	F
276	303	" " " "	"	"	1910	F
277	304	" " " "	"	son	1914	M
278	305	" " " "	"	dau	1922	F
279	306		Osceola, Jim Joy,	Head	1894	M
280	307	Refused to give name,	"	Wife	1897	F
281	308	" " " "	"	dau	1913	F
282	309	" " " "	"	"	1915	F
283	310	" " " "	"	son	1919	M
284	311		Osceola, Jimmie,	Head	1848	M
285	312	Am-su-sie,	"	Wife	1894	F
286	313	Sar-no-kee-see,	"	son	1913	M
287	314	Sack-lat-kee,	"	dau	1915	F
288	315	Thin-sho-a-hee,	"	son	1917	M
289	316	Nok-a-lee-chee,	"	"	1919	M
290	317		Osceola, John,	Head	1870	M
291	318	Chaw-see,	"	Wife	1880	F
292	319		" Charlie,	son	1907	M
293	320		" Robert	"	1911	M
294	321	Te-ki-kee	"	dau	1915	F
295	322	Loc-kee,	"	son	1917	M
296	323	Wa-tee,	"	dau	1919	F
	324	Refused to give name	"	dau	1924	F
297	325	(Dade Co)	Osceola, John (2)	Head	1882	M

CENSUS of the Seminole Indians of Florida, Agency,
on June 30, 1927, taken by Lucien A. Spencer, Special Commissioner.

NUMBER.		INDIAN NAME.	ENGLISH NAME	RELATION- SHIP.	DATE OF BIRTH.	SEX.
Last.	Present.					
298	326	Refused to give name,	Osceola,	Wife	1882	F
299	327	" " " "	"	dau	1905	F
300	328	" " " "	"	"	1908	F
301	328 329	" " " "	"	dau	1910	F
302	330	" " " "	"	son	1917	M
303	331	Widow of	Osceola, Stranahan,	Head	1897	F
306	332		Parker, Dan,	Head	1894	M
307	333		Peacock, Charlie,	Head	1895	M
308	334		Pierce, Lucy Bolegs,	Head	1892	F
309	335	Che-na-chee,	"	dau	1911	F
310	336	So-fet-kee	"	"	1913	F
311	337		Pretty, Old,	Head	1868	F
312	338	Muf-kee, Widow of	Roberts, Billy,	Head	1890	F
313	339	Kar-nack-tee,	"	dau	1908	F
314	340	To-pi-kee,	"	"	1910	F
315	341	Pal-lak-kee,	"	"	1913	F
316	342	Nat-cho-kee,	"	son	1916	M
317	343	Lak-kee,	"	"	1919	M
318	344		Smith, Billie,	Head	1850	M
319	345	Mut-toe-lo-kee,	"	Wife,	1855	F
320	346		Smith, Cully,	Head	1896	M
321	347		Smith, Dick	Head	1881	M
322	348	Hon-kee,	"	Wife	1885	F
323	349	Ha-wa,	"	dau	1916	F
324	350	Wa-chee,	"	son	1918	M

) 3 3 0

CENSUS of the Seminole Indians of Florida. Agency, _____
 on June 30, 1927, taken by Lucien A. Spencer, Special Commissioner.
(Name.) (Official title.)

NUMBER.		INDIAN NAME.	ENGLISH NAME.	RELATION- SHIP.	DATE OF BIRTH.	SEX.
Last.	Present.					
325	351		Smith, Tom	Head	1839	M
326	352		Snaps, Ginger,	Head	1896	M
327	353	Assen Yahola, (leaves)	Snow, Charlie,	Head	1896	M
328	354		Snow, Samson,	Head	1896	M
329	355		Stewart, Billie	Head	1875	M
330	356		" Susie,	Wife	1871	F
331	357		" Fannie,	dau	1902	F
332	358	Am-a-chee,	"	Mother	1840	F
333	359	Mar-po-hat-chee,	"	Niece	1906	F
334	360	Micky orphan son of	Tiger, Coffee,		1917	M
335	361		Tiger, Brown,	Head	1890	M
336	362	Refused to give name,	"	step- dau	1914	F
337	363	" " " "	"	" "	1918	F
338	364	" " " "	"	" "	1921	F
339	365		Tiger, Charlie,	Head	1882	M
340	366	Sem-o-kee,	"	Wife	1903	F
341	367		Tiger, Cuffney	Head	1878	M
342	368		" Bessie,	Wife	1892	F
343	369	Na-ha-wee	"	dau	1913	F
344	370		Tiger, Cypress,	Head	1895	M
345	371	Nac-o-tee,	"	Wife	1903	F
346	372	Refused to give name,	"	son	1910	M
348	373	" " " "	"	dau	1914	F
349	374	Widow of	Tiger, Dave Poole	Head	1890	F
350	375	Refused to give name,	"	dau	1908	F

) 3 3 1

CENSUS of the Seminole Indians of Florida, Agency, on June 30, 1927, taken by Lucien A. Spencer, Special Commissioner,

(Name.) (Official title.)

NUMBER.		INDIAN NAME.	ENGLISH NAME.	RELATIONSHIP.	DATE OF BIRTH.	SEX.
Last.	Present.					
351	376	Refused to give name,	Tiger,	dau	1910	F
352	377	" " " "	"	son	1912	M
353	378	" " " "	"	"	1914	M
354	379		Tiger, Doctor,	Head	1869	M
355	380	Mot-see	"	Wife	1870	F
356	381		Tiger, Frank,	Head	1891	M
357	382	Gat-see	"	Wife	1893	F
358	383	Refused to give name,	"	son	1911	M
359	384	" " " "	"	dau	1913	F
360	385	" " " "	"	"	1915	F
361	386	" " " "	"	"	1917	F
362	387	" " " "	"	son	1919	M
363	388		Tiger, Jim,	Head	1882	M
364	389	Refused to give name,	"	Wife	1872	F
365	390	" " " "	"	Step-dau	1900	F
366	391	" " " "	"	" "	1902	F
367	392	" " " "	"	dau	1904	F
368	393	" " " "	"	son	1908	M
369	394	Widow of	Tiger, Little,	Head	1847	F
370	395		Tiger, Miami John,	Head	1877	M
371	396	Refused to give name	"	Wife	1886	F
372	397	" " " "	"	son	1908	M
373	398	" " " "	"	"	1912	M
374	399	" " " "	"	"	1914	M
375	400	" " " "	"	dau	1916	F

1332

CENSUS of the Seminole Indians of Florida. Agency,
 on June 30, 1927, taken by Lucien A. Spencer, Special Commissioner.
(Name.) (Official title.)

NUMBER.		INDIAN NAME.	ENGLISH NAME.	RELATION- SHIP.	DATE OF BIRTH.	SEX.
Last.	Preced.					
376	401		Tiger, Naha	Head	1886	M
377	402		" Lucy	Wife	1878	F
378	403	Refused to give name,	"	dau	1917	F
379	404		Tiger, Santee,	Head	1902	M
380	405		Tiger, Tiger,	Head	1895	M
381	406		" Ruby	Wife	1898	F
382	407		" Tiger Boy	son	1915	M
383	408		" Mickey	"	1917	M
384	409	Refused to give name	"	dau	1919	F
	410	" " " "	"	son	1921	M
	411	" " " "	"	"	1923	M
	412	" " " "	"	"	1925	M
385	413		Tiger, Willie,	Head	1870	M
386	414		" Lucy,	Wife	1872	F
387	415		Tigertail, Charlie,	Head	1870	M
388	416	Refused to give name,	"	Mother	1845	F
389	417	Cat-ath-lee (Corn)	"	son	1916	M
390	418	Widow of	Tigertail, Jack,	Head	1885	F
391	419	Refused to give name,	"	son	1910	M
392	420	" " " "	"	"	1912	M
393	421	" " " "	"	dau	1914	F
394	422	" " " "	"	"	1916	F
395	423	" " " "	"	"	1918	F
396	424	" " " "	"	"	1922	F
397	425	" " " "	" Doc. Wilson, step-son		1904	M

133

CENSUS of the Seminole Indians of Florida Agency,
 on June 30, 1927, taken by Lucien A. Spencer, Special Commissioner.
(Name.) (Official title.)

NUMBER.		INDIAN NAME.	ENGLISH NAME.	RELATION- SHIP.	DATE OF BIRTH.	SEX.
Last.	Present.					
398	426		Tigertail,	step-dau	1906	F
399	427		Tommie, Ben Frank,	Head	1883	M
400	428		" Tudie,	Wife	1895	F
401	429		" Mary	dau	1922	F
402	430		Tommie, Brown,	Head	1899	M
403	431		Tommie, Charlie	Head	1880	M
404	432	Refused to give name	"	Wife	1901	F
405	433	" " " "	"	dau	1917	F
406	434		Tommie, Charlie (2)	Head	1873	M
407	435		Tommie, Charlie (3)	Head	1864	M
408	436	Cho-bee,	"	Wife	1868	F
409	437		Tommie, Frank,	Head	1896	M
410	438	Refused to give name,	"	Wife	1906	F
	439		" Willie Micco	son	1927	M
411	440		Tommie, Jack	Head	1898	M
412	441	Refused to give name,	"	Wife	1905	F
	442	" " " "	"	son	1920	M
	443	" " " "	"	"	1922	M
	444	" " " "	"	"	1924	M
	445	" " " "	"	dau	1925	F
	446	" " " "	"	son	1927	M
413	447		Tommie, Jim,	Head	1896	M
414	448	Lo-bee,	"	Wife	1903	F
	449	un named	"	son	1927	M
415	450		Tommy, Smallpox,	Head	1887	M

) 3 3 4

CENSUS of the Seminole Indians of Florida Agency,
on June 30, 1927, taken by Lucien A. Spencer, Special Commissioner
(Name.) (Official title.)

NUMBER.		INDIAN NAME.	ENGLISH NAME.	RELATION- SHIP.	DATE OF BIRTH.	SEX.
Last.	Present.					
XXI	451	Refused to give name	Tommy,	wife	1895	F
416	452		Tommy, Tony B. M.	Head	1900	M
417	453		" Edna John,	Wife	1906	F
418	454		Tommy, Anna,	Head	1856	M
419	455		" Annie May	dau	1893	F
420	456		" Sam	son	1905	M
423	457		Tony, Young,	Head	1882	M
424	458	Refused to give name,	"	Wife	1888	F
425	459	" " " "	"	dau	1913	F
426	460	" " " "	"	son	1915	M
427	461	" " " "	"	"	1917	M
428	462	" " " "	"	dau	1919	F
429	463		Jimmie Billie	Nephew	1900	M
430	464	" " " "	"	"	1902	M
431	465	" " " "	"	Niece	1905	F
432	466		Jimmie Doctor	Nephew	1907	M
433	467		Tucker, Billie,	Head	1881	M
434	468	Ho-po-thut-kee,	"	Sister	1873	F
435	469	Mait-ka,	"	"	1880	F
436	470	Nok-me-lee-chee,	"	Nephew	1906	M
437	471	Te-heth-lee-kee	"	Niece	1908	F
438	472	Sar-thler-na-kee,	"	sister	1904	F
439	473	Cher-lo-kee	"	bro	1906	M
440	474	Chaw-huc'-kee,	"	Mother	1861	F
441	475		Tucker, Lewis,	Head	1876	M

1335

CENSUS of the Seminoles Indians of Florida Agency,

on June 30, 1927, taken by Lucien A. Spencer, Special Commissioner.

(Name.) (Official title.)

NUMBER.		INDIAN NAME.	ENGLISH NAME.	RELATION- SHIP.	DATE OF BIRTH.	SEX.
Last.	Present.					
442	476		Tucker, Oscar	Head	1896	M
443	477	Cotner.	"	Wife	1899	F
444	478	Cus-sum-lah-chee	"	dau	1915	F
445	479	Chi-hi-kee, Widow of	Turkey, Water	Head	1882	F
446	480	Suc-lee-ti-kee,	"	son	1912	M
447	481		Walker, Henry,	Head	1868	M
448	482	Refused to give name,	"	Wife	1880	F
449	483	" " " "	"	dau	1904	F
450	484	Wat-cha- EEE kee		Head	1902	M
451	485		Willie, Frank,	Head	1885	M
453	486	Refused to give name	"	son	1917	M
454	487	" " " "	"	dau	1919	F
455	488		Willie, Jesse	Head	1900	M
456	489	Refused to give name	"	Wife	1903	F
	490	" " " "	"	dau	1920	F
	491	" " " "	"	"	1926	F
459	492		Willie, Johnny	Head	1870	M
460	493		Willie, San.	Head	1892	M
461	494	Refused to give name,	"	Wife	1900	F
462	495		" Henry	son	1919	M
	496		" Archie,	"	1921	M
463	497		" Walter Roy,	"	1923	M
	498	Refused to give name,	"	dau	1927	F
464	499		Willie Willie,	Head	1887	M
465	500		" Elizabeth, (white)wife		1888	F

1337

US

SEMINOLE.
112

1928

RECAPITULATION.

Census of the Seminole Indians of the Florida Agency,
Lucien A. Spencer. On June 30, 1928, taken by Lucien A. Spencer
 Superintendent.

	<u>Male</u>	<u>Female</u>	<u>Total</u>
1. Total last census -----	<u>243</u>	<u>260</u>	<u>503</u>
2. Additions -----			
a. Because of enrollment -----			
b. Because of omission from previous census rolls -----	<u>17</u>	<u>4</u>	<u>21</u>
c. Because of birth -----			
1. Unreported previous years -----	<u>1</u>	<u>1</u>	<u>2</u>
2. Current year -----	<u>1</u>		<u>1</u>
3. Total last census plus additions to roll -----	<u>262</u>	<u>265</u>	<u>527</u>
4. Subtractions -----			
a. Because of enrollment elsewhere -----		<u>1</u>	<u>1</u>
b. Because of duplications -----	<u>1</u>	<u>10</u>	<u>11</u>
c. Because of death -----			
1. Unreported previous years -----	<u>1</u>		<u>1</u>
2. Current year -----	<u>4</u>	<u>4</u>	<u>8</u>
5. Total this census (should agree with last number on current roll) -----	<u>256</u>	<u>250</u>	<u>506</u>

1335

CENSUS of the Seminole Indians of Florida Agency,
on June 30, 1928, 19, taken by Lucien A. Spencer, Special Commissioner,

NUMBER.		INDIAN NAME.	ENGLISH NAME	RELATION- SHIP.	DATE OF BIRTH.	SEX.
Last.	Present.					
1	1		Billie, Carney,	Head	1898	M
2	2	Refused to give name,	"	Wife	1897	F
3	3	" " " "	"	dau	1912	F
4	4	" " " "	"	son	1914	M
5	5	" " " "	"	dau	1917	F
6	6	" " " "	"	"	1923	F
7	7	" " " "	"	son	1925	M
8	8	" " " "	"	dau	1927	F
9	9		Billie, Charlie,	Head	1880	M
10	10	Chances,	"	Wife	1886	F
11	11	Refused to give name,	"	son	1906	M
12	12	" " " "	"	dau	1908	F
13	13	" " " "	"	"	1912	F
14	14		Billie, Little Charlie,	Head	1897	M
15	15	Widow	Billie, Mary,	Head	1897	F
16	16		Billie, Philip	Head	1906	M
17	17	Refused to give name,	"	Wife	1902	F
18	18		" John Philip,	son	1926	M
19	19		Billie, Tom.	Head	1860	M
20	20		Billie Kunzie,	Head	1896	M
21	21		" Addie,	Wife	1899	F
	22	Refused to give name,	"	Son	1922	M
22	23	" " " "	"	"	1924	M
23	24		Billie, Homespun,	Head	1892	M
24	25		Billie, Willie	Head	1877	M

) 3 4 (

}

CENSUS of the Seminole Indians of Florida Agency,

on June 30, 1928, 19, taken by Lucien A. Spencer, Special Commissioner.

(Name.) (Official title.)

NUMBER.		INDIAN NAME.	ENGLISH NAME.	RELATIONSHIP.	DATE OF BIRTH.	SEX.
Last.	Present.					
26	26	Suc-a-ti-ee,	Billie,	dau	1904	F
27	27	Chol-o-wa-kee,	"	son	1906	M
28	28	Lit-ka-kee,	"	dau	1908	F
29	29	Ac-ee-chock-o-see,	"	son	1910	M
30	30	La-ko-kee,	"	"	1912	M
	31		" Rosalie,	dau	1917	F
31	32		Billy, Robert Girtman,	Head	1896	M
32	33	To-hi-kee,	"	son	1918	M
34	34		Billy, Grover,	Head	1896	M
35	35	Refused to give name,	"	wife	1906	W
36	36	" " " "	"	son	1917	M
37	37		Billy, Ingram,	Head	1895	M
38	38	Tak-ho-see,	"	wife	1894	F
39	39	Refused to give name,	"	dau	1910	F
40	40	" " " "	"	"	1912	F
41	41	" " " "	"	son	1914	M
42	42	" " " "	"	"	1919	M
43	43	" " " "	"	"	1921	M
	44	" " " "	"	dau	1926	F
44	45		Billy, John,	Head	1845	M
45	46	" " " "	"	wife	1850	F
46	47	" " " "	"	Son	1895	M
47	48	" " " "	"	dau	1897	F
48	49	" " " "	"	"	1902	F
49	50		Billy, Jose	Head	1886	M

CENSUS of the Seminole Indians of Florida Agency,
 on June 30, 1928, 19 , taken by Lucien A. Spencer, Special Commissioner
(Name.) (Official title.)

NUMBER.		INDIAN NAME.	ENGLISH NAME.	RELATIONSHIP.	DATE OF BIRTH.	SEX.
Last.	Present.					
50	51	Wat-see,	Billy,	wife	1890	F
51	52	Sta-vee,	"	dau	1918 1892	F
52	53	unnamed,	"	"	1923	F
53	54	"	"	"	1926	F
	55	"	"	Son	1927	M
54	56	Widow	Billy, Mrs. Miami,	Head	1852	F
55	57		Billy, Wilson,	Head,	1902	M
56	58		Bolegs, Billie	Head	1862	M
57	59		Bowers, Joe.,	Head,	1880	M
58	60		" Lena,	Wife,	1899	F
60	61		" Andrew Jackson,	son	1909	M
61	62	Refused to give name,	"	dau	1912	F
62	63	" " " "	"	"	1914	F
63	64	" " " "	"	son	1916	M
64	65	" " " "	"	"	1918	M
65	66		Buck, John,	Head	1898	M
66	67		Buster, Billie,	Head	1866	M
67	68		" Nellie,	Wife,	1851	F
68	69	Ar-nah,	"	Step-dau	1869	F
69	70	Yek-sm-kah,	"	dau	1898	F
70	71	No-let-cher,	"	"	1898	F
71	72	Fi-kee,	$\frac{1}{2}$ negro,		1861	F
72	73	Josh Platt, son of Fi-kee,	$\frac{1}{4}$ "		1904	M
74	74		Buster, Charlie,	Head	1875	M
75	75	Po-lah-lee	"	Wife	1880	F

1342

CENSUS of the Seminole Indians of Florida Agency,
on June 30, 1928, 19, taken by Lucien A. Spencer, Special Commissioner.
(Name.) (Official title.)

NUMBER.		INDIAN NAME.	ENGLISH NAME.	RELATIONSHIP.	DATE OF BIRTH.	SEX.
Last.	Present.					
76	76		Buster, Addie,	dau	1899	F
77	77		" Little,	son	1903	M
78	78	Refused to give name,	"	dau	1907	F
79	79		Buster, Jack,	Head	1880	M
80	80		Buster, Johnny,	Head	1897	M
81	81	Dodkess Harjo (Grey fire)	Buster, Johnny (2)	Head	1890	M
82	82	Refused to give name,	"	Wife	1888	F
83	83	" " " "	"	dau	1918	F
84	84		Charlie, Big,	Head	1883	M
85	85		Charlie, Frank,	Head	1900	M
86	86		" Corinne,	Wife	1906	F
87	87	" " " "	"	dau	1923	F
88	88	Widow of	Chippo, Tallahassee,	Head	1861	F
89	89		Clay, Henry	Head	1875	M
90	90	Ka-ki-kee,	"	Wife	1890	F
91	91		" Abraham Lincoln,	son	1898	M
92	92		" Charlie Lee,	"	1902	M
93	93		" Jack Johnson,	"	1904	M
94	94	To-li-kee,	"	dau	1906	F
95	95	Ta-li-kee,	"	"	1912	F
96	96	Refused to give name,	"	"	1920	F
97	97	Widow	Conepatchie, Nancy,	Head	1870	F
98	98		Cypress, Charlie,	Head	1875	M
99	99		" Lee,	Wife,	1884	F
100	100		" John,	son	1902	M

1343

CENSUS of the Seminole Indians of Florida. Agency,

on June 30, 1928, 19, taken by Lucien A. Spencer,

(Name.) (Official title.)

NUMBER.		INDIAN NAME.	ENGLISH NAME.	RELATIONSHIP.	DATE OF BIRTH.	SEX.
Last.	Present.					
102	101	Refused to give name,	Cypress,	dau	1911	F
103	102	"	" Buster Brown,	son	1914	M
104	103	" " " "	"	dau	1916	F
105	104	" " " "	"	"	1919	F
106	105	"	Cypress, Futch,	Head	1870	M
107	106	" " " "	"	Wife,	1887	F
108	107	" " " "	"	son	1905	M
109	108	" " " "	"	"	1907	M
111	109	" " " "	"	dau	1912	F
112	110	Hoge Kogokne (Short Tail)	Cypress, Whitney,	Head	1880	M
113	111	"	" Sallie,	Wife,	1892	F
114	112	Suc-la-ti-kee,	"	dau	1914	F
115	113	See-ho-kee,	"	"	1916	F
116	114	Look-est-see,	"	son	1919	M
117	115	Refused to give name,	"	dau	1921	F
118	116	" " " "	"	son	1923	M
119	117	Gokot Fixico (No Heart)	Cypress, Wilson,	Head	1888	M
120	118	"	" Ruby,	Wife,	1898	F
121	119	Refused to give name,	"	dau	1916	F
122	120	" " " "	"	"	1917	F
123	121	" " " "	"	"	1918	F
124	122	" " " "	"	son	1923	M
125	123	"	Dixie, Charlie, $\frac{1}{2}$ negro	Head	1872	M
126	124	"	" Jim Sling,	Wife	1887	F
127	125	Yel-la-ha-kee,	" $\frac{1}{2}$ negro	son	1904	M

CENSUS of the Seminole Indians of Florida. Agency, on June 30, 1927, 19, taken by Lucien A. Spencer, Special Commissioner.

Table with columns: NUMBER (Last, Present), INDIAN NAME, ENGLISH NAME, RELATIONSHIP, DATE OF BIRTH, SEX. Rows include individuals like Nau-kee, Cho-hol-kee, Doctor, Cologne, Doctor, Grover, Nac-o-tee, Lat-i-kee, and Doctor, Little.

CENSUS of the Seminole Indians of Florida Agency,
 on June 30, 1928, 19, taken by Lucien A. Spencer, Special Commissioner.

NUMBER.		INDIAN NAME.	ENGLISH NAME.	RELATIONSHIP.	DATE OF BIRTH.	SEX.
Last.	Present.					
153	151	Refused to give name	Doctor,	wife	1896	F
154	152	" " " "	"	dau	1916	F
155	153	" " " "	"	"	1918	F
156	154	" " " "	"	son	1920	M
157	155	" " " "	"	dau	1922	F
158	156	" " " "	"	"	1924	F
159	157	" " " "	"	"	1926	F
162	158	Hotalkee Harjo (Crazy Wind)	Fewell, Billie,	Head	1847	M
163	159		Fewell, Charlie,	Head	1876	M
164	160	Refused to give name,	"	wife	?	F
165	161	Le-ti-kee,	"	dau	1906	F
166	162	Mo-hi-lee,	"	son	1911	M
167	163	Suo-tee,	"	"	1913	M
168	164	Git-ma-tee,	"	dau	1915	F
169	165	We-ti-ye,	"	"	1919	F
170	166		Fewell, John,	Head,	1900	M
171	167		" Eula,	wife	1904	F
172	168		" Juniata,	dau	1926	F
173	169		Frank, Miami,	Head	1880	M
174	170		Frazer, Bird,	Head,	1905	M
175	171	Mon-o-la-kee,	"	Wife	1909	F
	172	unnamed,	"	son	1927	M
176	173		Gopher, Coffee,	Head	1885	M
177	174		" Lucy,	wife	1883	F
178	175	Sar-a-chee,	"	son	1905	M

1348

CENSUS of the Seminole Indians of Florida. Agency,
 on June 30, 1928, 19 , taken by Lucien A. Spencer, Special Commissioner.
(Name.) (Official title.)

NUMBER.		INDIAN NAME.	ENGLISH NAME.	RELATIONSHIP.	DATE OF BIRTH.	SEX.
Last.	Present.					
179	176	Sem-fun-chee,	Gopher,	son	1907	M
180	177	Sa-ho-kee,	"	"	1909	M
181	178	San-to-sah-yee,	"	dau	1911	F
182	179	Ho-po-yo-yee,	"	"	1913	F
183	180		" Carlisle Jim.	son	1916.	M
184	181		Gopher, Jim.	Head	1870	M
185	182	Fut-cha,	"	dau	1898	F
193	183		Henry, Jim,	Head	1890	M
194	184	Tim-ac-kee,	"	wife	1900	F
196	185	Silly widow of	Hilliard, John,	Head	1898	F
197	186	Sa-lat-ho-kee,	"	dau	1918	F
198	187	Refused to give name,	"	son	1923	M
199	188		Huff, Sam.	Head	1883	M
200	189		" Rosalie,	wife	1897	F
201	190		" Pocahontas,	dau	1909 1909	F
202	191		" Lena,	"	1912	F
203	192		" Frank,	son	1917	M
204	193		" Alice,	dau	1918	F
205	194		Jim, Billie	Head	1890	M
206	195	" " " "	"	wife	1893	F
207	196	" " " "	"	dau	1920	F
208	197	" " " "	"	"	1923	F
209	198	" " " "	"	"	1925	F
210	199		Jim, Frank,	Head	1901	M
211	200		Jim, Lazy,	Head	1896	M

CENSUS of the Seminole Indians of Florida Agency,
 on June 30, 1928, taken by Lucien A. Spencer, Special Commissioner.

NUMBER.		INDIAN NAME.	ENGLISH NAME.	RELATIONSHIP.	DATE OF BIRTH.	SEX.
Last.	Present.					
212	201	Mon-ta-kee,	Jim,	wife	1902	F
213	202	Refused to give name,	"	dau	1918	F
214	203	" " " "	"	"	1919	F
215	204	Ah-po-kee,	"	Niece	1913	F
216	205	Wa-ti-kee, widow of	Jim, Little,	Head	1872	F
217	206		" Boy,	son	1902	M
218	207		Jim, Miami,	Head	1842	M
219	208		" Josie,	son	1895	M
220	209		" Webb,	Head	1897	M
221	210	Refused to give name,	"	wife	1902	F
222	211	" " " "	"	son	1919	M
223	212	" " " "	"	"	1921	M
224	213	" " " "	"	dau	1923	F
225	214	" " " "	"	"	1926	F
226	215		Jimmie, Little,	Head	1900	M
227	216		Johns, Willie,	Head	1871 1900	M
228	217		" Anne,	Wife,	1866	F
229	218	Tik-heth-lee,	"	dau	1904	F
230	219	Sam-ar-ne-kee,	"	son	1906	M
231	220	Mok-har-po-kee,	"	dau	1908	F
232	221	Sac-cho-wa,	"	son	1910	M
233	222	Ka-see-ha-chee,	"	dau	1912	F
234	223	Refused to give name,	"	"	1914	F
235	224	In-kar-par-kee,	"	son	1916	M
236	225	Refused to give name,	"	dau	1919	F

CENSUS of the Seminole Indians of Florida Agency,
 on June 30, 1928, 19, taken by Lucien A. Spencer, Special Commissioner.
(Name.) (Official title.)

NUMBER.		INDIAN NAME.	ENGLISH NAME.	RELATIONSHIP.	DATE OF BIRTH.	SEX.
Last.	Present.					
237	226		Johnny, Doctor,	Head	1861	M
238	227	Sar-pi-kul-ker,	"	sister	1891	F
239	228	Ma-har,	"	"	1893	F
240	229	Kir-kee,	"	bro	1895	M
241	230		Jones, Sam,	Head	1884	M
242	231		" Missie Stick,	Wife,	1894	F
243	232	Se-po-tho-yee,	"	dau	1913	F
244	233	To-pa-chee-chee,	"	son	1915	M
245	234	Refused to give name,	"	"	1918	M
246	235		Jumper, Cooter,	Head	1888	M
247	236	" " " "	"	wife	1880	F
248	237	" " " "	"	step-son,	1892	M
249	238		" Miami Charlie,	son	1902	M
250	239	" " " "	"	dau	1907	F
251	240	" " " "	"	"	1909	F
253	241		Jumper, Josie,	Head	1905	M
254	242		" Katy,	Wife	1906	F
255	243		" Moses	son	1927	M
256	244		Jumper, Little Charlie	Head	1892	M
257	245		" Sally,	Wife	1891	F
258	246		" Chief Charlie,	son	1907	M
259	247		" Charlie Knight,	"	1909	M
260	248	" " " "	"	"	1911	M
261	249	" " " "	"	dau	1914	F
262	250	" " " "	"	son	1918	M

CENSUS of the Seminole Indians of Florida Agency,
 on June 30, 1928, 19, taken by Lucien A. Spencer, Special Commissioner.

NUMBER.		INDIAN NAME.	ENGLISH NAME.	RELATIONSHIP.	DATE OF BIRTH.	SEX.
Last.	Present.					
	251	unnamed,	Jumper,	son	1922	M
263	252	Widow of	Jumper, Squirrel,	Head	1880	F
264	253	Stem-l-he-soh,	"	dau	1900	F
	254	Refused to give name	"	son	1903	M
265	255		Jumper, Willie,	Head	1870	M
266	256		McKinley, William,	Head	1895	M
267	257	To-wee,	"	Wife	1902	F
268	258		" Homer,	son	1917	M
269	259		" Mitty,	dau	1919	F
270	260		" Dixie	son	1921	M
271	261		" Douglass,	"	1924	M
272	262	unnamed,	"	"	1927	M
273	263		Micco, Charlie,	Head	1892	M
274	264	Was-wa-kee,	"	Wife	1900	F
275	265	To-tho-po-he-chee,	"	son	1914	M
	266		Micco, Oscar,	Head	1900	M
	267	To-chee,	"	Wife	1902	F
	268	Refuse to give name,	"	dau	1919	F
	269	" " " "	"	son	1921	M
	270	" " " "	"	dau	1924 1922	F
	271	" " " "	"	dau	1927	F
	Children of Charlie Micco:					
276	272	Sake-lat-kee,	Micco,	dau	1916	F
277	273	Refused to give name	"	son	1917	M
278	274	" " " "	"	"	1921	M
279	275	" " " "	"	dau	1924	F

CENSUS of the Seminole Indians of Florida Agency,
 on June 30, 1928, 19, taken by Lucien A. Spencer, Special Commissioner.
(Name.) (Official title.)

NUMBER.		INDIAN NAME.	ENGLISH NAME.	RELATIONSHIP.	DATE OF BIRTH.	SEX.
Last.	Present.					
280	276		Morgan, Eli,	Head	1894	M
281	277		Morgan, Jake,	Head	1896	M
282	278	Ma-na,	"	Sister	1905	F
283	279		Motloe, Billy	Head	1855	M
284	280		Motloe, Peter,	Head	1900	M
285	281		" Jennie Jumper	cousin	1885	F
286	282		Motloe, Jack,	Head	1894	M
287	283	Refused to give name,	"	wife	1896	F
288	284	" " " "	"	dau	1926	F
289	285		Osceola Billie	Head	1892	M
290	286	Ma-tee,	" Mary,	wife	1896	F
291	287	Refused to give name,	"	dau	1911	F
292	288	Tak-hat-a-see,	"	"	1914	F
293	289	Che-ho-kee,	"	son	1916	M
	290	Refused to give name	"	dau	1918	F
	291	" " " "	"	son	1920	M
	292	" " " "	"	"	1922	M
	293	" " " "	"	"	1924	M
294	294		Osceola, Charlie,	Head	1902	M
295	295		Osceola, Cory,	Head	1905	M
110 295	296	" " " " (Crazy	"	wife	1909	F
296	297	Seminole Harjo Seminole)	Osceola, George,	Head	1880	M
297	298	Non-for-me,	"	wife	1891	F
298	299	Par-ta-see,	"	dau	1912	F
299	300	Ba-sof-tee,	"	son	1914	M

1351

CENSUS of the Seminole Indians of Florida Agency,
on June 30, 1928, 19, taken by Lucien A. Spencer, Special Commissioner.

(Name.) (Official title.)

NUMBER.		INDIAN NAME.	ENGLISH NAME.	RELATIONSHIP.	DATE OF BIRTH.	SEX.
Last.	Present.					
300	301	Refused to give name	Osceola,	dau	1919	F
301	302	Wit-kee, widow of	Osceola, Jack,	Head	1892	F
302	303	Refused to give name,	"	dau	1909	F
306	304		Osceola, Jim Joy,	Head	1894	M
307	305	" " " "	"	wife	1897	F
308	306	" " " "	"	dau	1913	F
309	307	" " " "	"	dau	1915	F
310	308	" " " "	"	son	1919	M
311	309		Osceola, Jimmie,	Head	1848	M
313	310	Sar-no-kee-see,	"	son	1913	M
314	311	Sack-lat-kee,	"	dau	1915	F
315	312	Thin-sho-a-hee,	"	son	1917	M
316	313	Nok-a-lee-chee,	"	son	1919	M
317	314		Osceola, John,	Head	1870	M
318	315	Chaw-see,	"	wife	1880	F
319	316		" Charlie,	son	1907	M
320	317		" Robert,	"	1911	M
321	318	Te-ki-kee,	"	dau	1915	F
322	319	Loc-kee,	"	son	1917	M
323	320	Wa-tee,	"	dau	1919	F
324	321	Refused to give name,	"	"	1924	F
325	322	(Dade Co.)	Osceola, John (2)	Head	1882	M
326	323	Refused to give name,	"	Wife	1882	F
327	324	" " " "	"	dau	1905	F
328	325	" " " "	"	"	1908	F

0352

CENSUS of the Seminole Indians of Florida Agency,
 on June 30, 1928, 19, taken by Lucien A. Spencer, Special Commissioner.
(Name.) (Official title.)

NUMBER.		INDIAN NAME.	ENGLISH NAME.	RELATIONSHIP.	DATE OF BIRTH.	SEX.
Last.	Present.					
328	326	Refused to give name	Osceola,	dau	1910	F
330	327	" " " "	"	son	1917	M
331	328	Widow of	Osceola, Stranahan,	Head	1897	F
332	329		Parker, Dan,	Head	1894	M
333	330		Peacock, Charlie,	Head	1895	M
334	331		Pierce, Lucy Bolegs	Head	1892	F
335	332	Che-na-kee,	"	dau	1911	F
336	333	So-fet-kee,	"	"	1913	F
337	334		Pretty, Old,	Head	1868	F
338	335	Nuf-kee, Widow of	Roberts, Billie	Head	1890	F
339	336	Kar-nack-tee,	"	dau	1908	F
340	337	To-pi-kee,	"	"	1910	F
342	338	Nat-cho-kee,	"	son	1916	M
343	339	Lak-kee,	"	"	1919	M
344	340		Smith, Billie,	Head	1850	M
345	341	Mut-toe-lo-kee,	"	Wife	1855	F
346	342	Refused to give name,	"	dau	1883	F
346	343		Smith, Cully,	Head	1896	M
347	344		Smith, Dick,	Head	1881	M
348	345	Hon-kee,	"	Wife	1885	F
349	346	Ha-wa,	"	dau	1916	F
350	347	Wa-chee,	"	son	1918	M
351	348		Smith, Tom,	Head,	1889	M
73	349		" Stella,	wife	1900	F
353	350	Assen Yahola (Leaves	snow, Charlie,	Head	1896	M
354	350	Singer Snaps	now,			

CENSUS of the Seminole Indians of Florida Agency,
 on June 30, 1928, 19, taken by Lucien A. Spencer, Special Commissioner.

NUMBER.		INDIAN NAME.	ENGLISH NAME.	RELATIONSHIP.	DATE OF BIRTH.	SEX.
Last.	Present.					
354	351		Snow, Samson,	Head	1896	M
355	352		Stewart, Billie,	Head	1875	M
356	353		" Susie,	wife	1871	F
357	354		" Fannie,	dau	1902	F
358	355	Am-a-chee,	"	Mother	1840	F
359	355	Mar-po-hat-chee	"	Niece,	1906	F
188	357		Tiger, Ada,	Head,	1888.	F
189	358		" Bettie May,	dau	1921	F
192	359		" Howard Eels,	son	1925	M
360	360	Micky orphan son of	Tiger, Coffee,		1917	M
361	361		Tiger, Brown,	Head	1890	M
362	362	Refused to give name,	"	step-dau	1914	F
363	363	" " " "	"	"	1918	F
364	364	" " " "	"	"	1921	F
365	365		Tiger, Charlie,	Head,	1882	M
	366	" " " "	"	son	1921	M
367	367		" Cuffney,	Head	1878	M
160	368	Par-ti-kee,	"	wife	1882	F
161	369		Tommy Hand,	step-dau	1899	F
	370	Refused to give name,		step-dan,	1910	F
369	371	Na-ha-wee,	"	dau	1913	F
371	372	Nac-o-tee, widow of	Tiger, Cypressa,	Head	1903	F
372	373	Refused to give name,	"	son	1910	M
373	374	" " " "	"	dau	1914	F
	375	" " " "	"	son	1916	M

1354

CENSUS of the Seminole Indians of Florida Agency,
 on June 30, 1928, 19 , taken by Lucien A. Spencer, Special Commissioner.
(Name.) (Official title.)

NUMBER.		INDIAN NAME.	ENGLISH NAME.	RELATION- SHIP.	DATE OF BIRTH.	SEX.
Last.	Present.					
	376	Refused to give name,	Tiger,	dau	1918	F
374	377	Widow of	Tiger, Dave Poole,	Head	1890	F
376	378	Refused to give name,	"	dau	1910	F
377	379	" " " "	"	son	1912	M
379	380		Tiger, Doctor,	Head	1869	M
380	381	Mot-see,	"	wife	1870	F
381	382		Tiger, Frank	Head	1891	M
383	383	Refused to give name,	"	son	1911	M
384	384	" " " "	"	dau	1913	F
385	385	" " " "	"	"	1915	F
386	386	" " " "	"	"	1917	F
387	387	" " " "	"	son	1919	M
388	388		Tiger, Jim,	Head	1882	M
389	389	" " " "	"	wife	1872	F
392	390	" " " "	"	dau	1904	F
393	391	" " " "	"	son	1908	M
	392	" " " "	"	"	1912	M
394	393	Widow of	Tiger, Little,	Head	1847	F
186	394		Tiger, Mary	Head	1859	F
395	395		Tiger, Miami John,	Head	1877	M
396	396	Refused to give name,	"	Wife	1886	F
397	397	" " " "	"	son	1908	M
398	398	" " " "	"	"	1912	M
399	399	" " " "	"	"	1914	M
400	400	" " " "	"	dau	1916	F

CENSUS of the Seminole Indians of Florida Agency,
 on June 30, 1928, 19 , taken by Lucien A. Spencer, Special Commissioner.
(Name.) (Official title.)

NUMBER.		INDIAN NAME.	ENGLISH NAME.	RELATIONSHIP.	DATE OF BIRTH.	SEX.
Last.	Present.					
187	401		Tiger, Missie,	Head	1899	F
190	402		Mary Parker,	Niece	1923	F
191	403	Yup-pak-lot-kee,	Agnes Parker	"	1925	F
401	404		Tiger, Naha,	Head	1886	M
402	405		" Lucy,	wife	1878	F
404	406		Tiger, Santee,	Head	1902	M
405	407		Tiger, Tiger,	Head	1895	M
406	408		" Ruby,	wife	1898	F
407	409		" Tiger Boy,	son	1915	M
408	410	Ma-stock-kee,	"	dau	1917	F
409	411	XXXX	" Micky	son	1919	M
410	412		" Josie,	"	1921	M
411	413	Ma-goo-cco-kee,	"	"	1923	M
412	414	Unnamed,	"	"	1925	M
	415	"	"	dau	1928	F
413	416		Tiger, Willie,	Head	1870	M
414	417		" Lucy,	wife	1872	F
415	418		Tigertail, Charlie,	Head	1870	M
416	419	Refused to give name,	"	Mother	1845	F
417	420	Cat-ath-lee (Corn)	"	son	1916	M
418	421	Widow of	Tigertail, Jack,	Head	1885	F
419	422	Refused to give name,	"	step-son	1910	M
420	423	" " " "	"	"	1912	M
421	424	" " " "	"	step-dau	1914	F
422	425	" " " "	"	"	1916	F

1356

CENSUS of the Seminole Indians of Florida Agency,
 on June 30, 1928, 19, taken by Lucien A. Spencer, Special Commissioner.
(Name.) (Official title.)

NUMBER.		INDIAN NAME.	ENGLISH NAME.	RELATIONSHIP.	DATE OF BIRTH.	SEX.
Last.	Present.					
423	426	Refused to give name,	Tigertail,	step-dau	1918	F
424	427	" " " "	"	"	1922	F
425	428	" " " "	Doc. Wilson,	son	1904	M
426	429	" " " "	"	dau	1906	F
427	430	" " " "	Tommie, Ben Frank.	Head	1883	M
428	431	" " " "	" Tudie,	wife	1895	F
429	432	Shib-o-lo-tee	" Mary,	dau	1922	F
430	433	" " " "	Tommie, Brown,	Head	1899	M
431	434	" " " "	Tommie, Charlie,	Head	1880	M
432	435	Refused to give name,	"	wife	1901	F
433	436	" " " "	"	dau	1917	F
434	437	" " " "	Tommie, Charlie, (2)	Head	1873	M
435	438	" " " "	Tommie, Charlie (3)	Head	1864	M
436	439	Cho-bee,	"	wife	1868	F
437	440	" " " "	Tommie, Frank,	Head	1896	M
438	441	Ho-mi-pee,	"	wife	1906	F
439	442	" " " "	" Willie Micco,	son	1927	M
440	443	" " " "	Tommie, Jack,	Head	1898	M
441	444	Refused to give name,	"	wife	1905	F
442	445	" " " "	"	son	1920	M
443	446	" " " "	"	"	1922	M
444	447	" " " "	"	"	1924	M
445	448	" " " "	"	dau	1925	F
446	449	" " " "	"	son	1927	M
447	450	" " " "	Tommie, Jim	Head	1896	M

135

CENSUS of the Seminole Indians of Florida. Agency,

on June 30, 1928, 19 , taken by Lucien A. Spencer, Special Commissioner.
(Name.) (Official title.)

NUMBER.		INDIAN NAME.	ENGLISH NAME.	RELATIONSHIP.	DATE OF BIRTH.	SEX.
Last.	Present.					
448	451	Lo-bee,	Tommie, rix	Wife	1903	F
449	452	unnamed,	"	son	1927	M
352	453	Ginger Shaps,	Tommie Jimmie,	Head	1896	M
450	454		Tommy, Smallpox,	Head	1887	M
451	455		" Mary,	wife	1895	F
452	456		Tommy, Tony B. M.	Head,	1900	M
454	457		Tommy, Anna,	Head,	1856	F
455	458		" Annie May,	dau	1893	F
456	459		" Sam,	son	1905	M
457	460		Tony, Young,	Head,	1882	M
458				wife	1888	F
458	461	Refused to give name,	"			
459				dau	1913	F
459	462	" " " "	"			
				dau	1919	F
462	463	" " " "	"			
463	464		Jimmie Billie,	Nephew	1900	M
				"	1902	M
464	465	" " " "		Niece,	1905	F
465	466	" " " "		Niece	1905	F
466	467		Jimmie Doctor,	Nephew	1907	M
467	468		Tucker, Billie,	Head	1881	M
468	469	Ho-po-thut-kee,	"	Sister	1878	F
469	470	Mait-ka,	"	"	1880	F
470	471	Nok-me-lee-kee,	"	Nephew	1906	M
471	472	Te-heth-lee-kee,	"	Niece	1908	F
472	473	Sar-thler-na-kee,	"	Sister	1904	F
473	474	Cher-lo-kee,	"	bro	1906	M
474	475	Chaw-huck-kee,	"	Mother	1861	F

1358

CENSUS of the Seminole Indians of Florida. Agency,

on June 30, 1928, 19, taken by Lucien A. Spencer, Special Commissioner.

(Name.) (Official title.)

NUMBER.		INDIAN NAME.	ENGLISH NAME.	RELATIONSHIP.	DATE OF BIRTH.	SEX.
Last.	Present.					
475	476		Tucker, Lewis,	Head	1876	M
476	477		Tucker, Oscar,	Head	1896	M
477	478	Cotner,	"	wife	1899	F
478	479	Cus-sun-lah-chee,	"	dau	1915	F
	480	Refused to give name,	"	son	1918	M
	481	" " " "	"	"	1921	M
	482	" " " "	"	"	1924	M
479	483	Chi-hi-kee, Widow of	Tarkey, Water,	Head	1882	F
480	484	Suc-lee-ti-kee,	"	son	1912.	M
481	485		Walker, Henry,	Head	1868	M
482	486	Refused to give name,	"	wife	1880	F
483	487	" " " "	"	dau	1904	F
484	488	Wat-cha-kee,		Head	1902	M
485	489		Willie, Frank,	Head	1885	M
486	490	Refused to give name,	"	son	1917	M
487	491	" " " "	"	dau	1919	F
488	492		Willie, Jesse,	Head	1900	M
489	493	" " " "	"	wife	1903	F
490	494	" " " "	"	dau	1920	F
491	495	" " " "	"	"	1926	F
492	496		Willie, Johnny,	Head	1870	M
493	497		Willie, Sam,	Head	1892	M
494	498	" " " "	"	wife	1900	F
495	499		" Henry,	son	1919	M
497	500		" Walter Roy	"	1923	M

1355

CENSUS of the Seminole Indians of Florida Agency, on June 30, 1928, 19, taken by Lucien A. Spencer, Special Commissioner.

Table with columns: NUMBER (Last, Present), INDIAN NAME, ENGLISH NAME, RELATIONSHIP, DATE OF BIRTH, SEX. Rows include entries for Willie (dau, son), Willie, Willie (Head), Elizabeth (White) wife, Wilson, Ben. (Head), and Yu-pak-lat-ka. (Head).

0360

SEMINOLE.
112

1929
GIBSON

L

UNITED STATES
DEPARTMENT OF THE INTERIOR
OFFICE OF INDIAN AFFAIRS

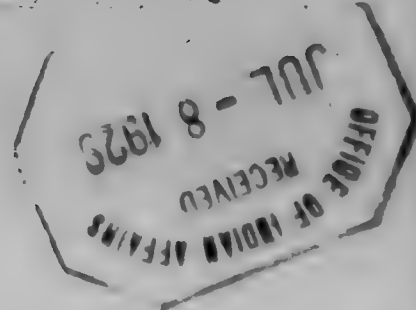

I. CENSUS RECAPITULATION SHEET.

Census of the Florida Seminoles Tribe of the Seminoles in Florida
Reservation of the Seminoles in Florida jurisdiction, as of June 30, 1929,
taken by Lucien A. Spencer, Superintendent.
Month Day Year

	Male	Female	Total
1. Total last census	256	250	506
2. Additions			
a. Because of enrollment by Departmental authority			
b. Because of omission from previous census rolls	2	4	6
c. Because of birth			
1. Unreported previous years			
2. Current year	6	6	12
3. Total last census plus additions to roll	264	260	524
4. Subtractions			
a. Because of illegal or wrongful enrollment - Departmental authority			
b. Because of death			
1. Unreported previous years			
2. Current year	4	4	8
5. Total this census (should agree with last number on current roll)	260	256	516

Handwritten signature

INSTRUCTIONS FOR COMPLETION

Names are to be listed by families alphabetically. Members of each family, in the following order: First, head; second, wife; then children, whether sons or daughters, in order of their ages; and lastly, all other relatives and persons living with them, who do not constitute another family group.

1. A family is composed of the following members:

- (a) Both parents and their unmarried children, if any, living with them. In the case of plural wives, the oldest with her unmarried children is to be listed first; the others, in order of their ages.
- (b) Either parent and the unmarried children, if the other is dead or permanently residing elsewhere.
- (c) A single person over 18 years of age, not living with any relatives.

2. For each person the following information is to be furnished:

- (a) Census numbers, both present and last.
- (b) Name, Indian and English, if any. First the surname, then the given. Care is to be exercised in their spelling and ditto marks are to be used when the surname is the same as that of the person in the preceding line.
- (c) Allotment, annuity, and identification numbers. Write "Al" for allotment, "An" for annuity, and "Id" for identification, before the appropriate number or numbers.
- (d) Date of birth by month, day, and year.
- (e) Degree of blood. If full blood use "F," if mixed, "M."
- (f) Marital condition. "S" for a single or unmarried person of whatever age, "M" for married, and "Wd" for widowed of either sex.
- (g) Relation to head of family. The head, whether husband or wife or unmarried person of either sex, is to be designated by the word, "head." For the other members of the family use wife, son, daughter, etc., according to the peculiar relationship which the person bears to the head.

5-130 a

UNITED STATES
DEPARTMENT OF THE INTERIOR
OFFICE OF INDIAN AFFAIRS

II. CENSUS RECAPITULATION SHEET.

Age Group	Degree of Blood						Total		
	Mixed-blood			Full-blood			Total	Male	Female
	Total	Male	Female	Total	Male	Female			
Under one year				3	0	3	3	0	3
1 to 3 years				27	16	11	27	16	11
4 to 9 "	3	2	1	58	29	29	61	31	30
10 to 19 " *	1	0	1	133	57	76	134	57	77
20 to 29 "	2	2	0	94	45	49	96	47	49
30 to 39 "	1	0	1	88	46	42	89	46	43
40 to 49 "				50	26	24	50	26	24
50 to 59 "	1	1	0	25	18	7	26	19	7
60 to 69 "				15	8	7	15	8	7
70 to 79 "				8	2	6	8	2	6
80 to 89 "				7	4	3	7	4	3
90 and over									
Unknown									
Total	8	5	3	508	251	257	516	256	260.

INDIAN CENSUS ROLL

Census of the FLORIDA SEMINOLE tribe of the SEMINOLES IN FLORIDA reservation of the SEMINOLES IN FLORIDA
 jurisdiction, as of June 30th., 1929, taken by Lucien A. Spencer, Superintendent.

CENSUS NUMBER		Indian	NAME		Allotment, Annuity, Identification Numbers	SEX	DATE OF BIRTH			Degree of blood	Marital condition	Relation to head of family
Present	Last		English				Mo.	Day	Year			
			Surname	Given								
1	2	Unknown.	Billie,	Mrs. Carney. None.		F			Full	Widow	Head.	
2	3	"	"	"		F		1912	"	Single	Dau.	
3	4	"	"	"		M		1914	"	"	Son.	
4	5	"	"	"		F		1917	"	"	Dau.	
5	6	"	"	"		F		1923	"	"	Dau.	
6	7	"	"	"		M		1925	"	"	Son.	
7	8	"	"	"		F		1927	"	"	Dau.	
8	9	"	Billie,	Charley		M		1880	"	Married	Head.	
9	10	Chancee,	"	None.		F		1886	"	"	Wife.	
10	11	Unknown	"	"		M		1906	"	Single	Son.	
11	12	"	"	"		F		1908	"	"	Dau.	
12	13	"	"	"		F		1912	"	"	Dau.	
13	14	"	Billie,	Little Charlie.		M		1897	"	Single	Head.	
14	15	"	Billie,	Mary.		F		1897	"	Widow	Head.	
15	16	"	Billie,	Philip.		M		1906	"	Married	Head.	
16	17	"	"	None		F		1902	"	"	Wife.	
17	18	"	"	John Philip,		M		1926	"	Single	Son.	

INDIAN CENSUS ROLL

Census of the Florida Seminole tribe of the Seminoles in Florida, reservation of the Seminoles in Florida,
jurisdiction, as of June 30th, 1929, taken by Lucien A. Spencer, Superintendent.

6-7713

CENSUS NUMBER		NAME			Allotment, Annuity, Identification Numbers	SEX	DATE OF BIRTH			Degree of blood	Marital condition	Relation to head of family
Present	Last	Indian	English				Mo.	Day	Year			
			Surname	Given								
18	19	Unknown.	Billie,	Tom.			1860	Full	Widower	Head.		
19	20	"	Billie,	Kunzie			1896	"	Married	Head.		
20	21	"	XXXXX	Addie.			1899 1922	"	"	Wife.		
21	22	"	"	None.			1922	"	Single	Son		
22	24	"	Billie,	Homespun.			1892	"	"	Head.		
23	25	"	Billie,	Willie			1877	"	Widower	Head.		
24	26	Suc-a-ti-ee	"	None.			1904	"	Single	Dau.		
25	27	Chol-o-wa-kee,	"	"			1906	"	"	Son.		
26	28	Lit-ka-kee.	"	"			1908	"	"	Dau.		
27	29	Ac-se-chock-e-see.	"	"			1910	"	"	Son.		
28	30	La-ko-kee,	"	"			1912	"	"	Son.		
29	31	Unknown.	"	Rosalie			1917	"	"	Dau.		
30	32	"	"	Girtman			1896	"	Widower	Head.		
31	33	To-hi-kee,	"	None			1918	"	Single	Son.		
32	34	Unknown	Billy.	Grover.			1896	"	Married	Head.		
33	35	"	"	None.			1906	"	"	Wife.		
34	36	"	"	"			1917	"	Single	Son.		

1366

5-128

INDIAN CENSUS ROLL

Page 3.

Census of the Florida Seminole tribe of the Seminoles in Florida reservation of the Seminoles in Florida

jurisdiction, as of June 30, 1929, 19, taken by Lucien A. Spencer, Superintendent.

6-7713

CENSUS NUMBER		NAME			Allotment, Annuity, Identification Numbers	SEX	DATE OF BIRTH			Degree of blood	Marital condition	Relation to head of family
Present	Last	Indian	English				Mo.	Day	Year			
			Surname	Given								
35.	37	Unknown.	Billy,	Ingram		M		1895	Full	Married	Head.	
36	38	Tak-ho-kee	"	None.		F		1894	"	"	Wife.	
37	39	Unknown.	"	"		F		1910	"	Single	Dau.	
38	40	"	"	"		F		1912	"	"	Dau.	
39	41	"	"	"		M		1914	"	"	Son.	
40	42	"	"	"		M		1919	"	"	Son.	
41	43	"	"	"		M		1921	"	"	Son.	
42	44	"	"	"		F		1926	"	"	Dau.	
43	45	"	Billy,	John.		M		1845	"	Married.	Head.	
44	46	"	"	None.		F		1850	"	"	Wife.	
45	47	"	Billy (2)	John.		M		1895	"	Married	Head.	
46	48	"	"	None.		F		1897	"	"	Wife.	
47		"	"	"		F		1928	"	Single	Dau.	
48	49	"	"	"		F		1902	"	"	Sister-in-law.	
49	50	"	Billy,	Jose Jose.		M		1886	"	Married	Head.	
50	51	Watsee,	"	None.		F		1890	"	"	Wife.	
51	52	Sta-va.	"	"		F		1918	"	Single	Dau.	

INDIAN CENSUS ROLL

Census of the Florida Seminole tribe of the Seminoles in Florida reservation of the Seminoles in Florida,jurisdiction, as of June 30, 1929, 1929, taken by Lucien A. Spencer, Superintendent.

6-7713

CENSUS NUMBER		NAME			Allotment, Annuity, Identification Numbers	SEX	DATE OF BIRTH			Degree of blood	Marital condition	Relation to head of family
Present	Last	Indian	English				Mo.	Day	Year			
			Surname	Given								
52	53	Unknown.	Billy,	None.		F		1923	Full	Single	Dau.	
53	54	"	"	"		F		1926	"	"	Dau.	
54	55	"	"	"		M		1927	"	"	Son.	
55	56	"	Billy,	Mrs. Miami		F		1852	"	Widow.	Head.	
56		"	Billy,	Robert.		M		1901	"	Married	Head.	
57		"	"	Belle,		F		1906	"	"	Wife.	
58		"	"	None.		M		1928	"	Single	Son.	
59	57	"	Billy.	Wilson.		M		1902	"	"	Head.	
60	58	"	Bolegs,	Billy.		M		1862	"	Widower.	Head.	
61	59	"	Bowers,	Joe.		M		1880	"	Married	Head.	
62	60	"	"	Lena.		F		1899	"	"	Wife.	
63	61	"	"	Andrew Jackson,		M		1909	"	Single	Son.	
64	62	"	"	None		F		1912	"	"	Dau.	
65	63	"	"	"		F		1914	"	"	Dau.	
66	64	"	"	"		M		1916	"	"	Son.	
67	65	"	"	"		M		1918	"	"	Son.	
68	66	"	Buck,	John.		M		1898	"	"	Head.	

INDIAN CENSUS ROLL

Census of the Florida Seminole tribe of the Seminoles in Florida reservation of the Seminoles in Florida.jurisdiction, as of June 30, 1929, 1929, taken by Lucien A. Spencer, Superintendent.

CENSUS NUMBER		NAME			Allotment, Annuity, Identification Numbers	SEX	DATE OF BIRTH			Degree of blood	Marital condition	Relation to head of family
Present	Last	Indian	English				Mo.	Day	Year			
			Surname	Given								
69	191	Unknown.	Buck, Mrs.	Lena.		F		1899	full	Married. Wife.	Wife.	
			Married to Lonnie Buck, (Creek) Wetumka, Okla.,									
70	67	Unknown.	Buster,	Billy		M		1866	full	Married	Head.	
71	68	"	"	Nellie.		F		1851	"	"	Wife.	
72	69	Arnah.	"	None.		F		1869	"	Single	Step-dau.	
73	70	Yok-am-keh.	"	"		F		1898	"	"	Dau.	
74	71	No-ket-cher.	"	"		F		1898	"	"	Dau.	
75	74	Unknown.	Buster,	Charlie,		M		1875	"	Married,	Head.	
76	75	Po-lah-lee,	"	None		F		1880	"	"	Wife.	
77	76	Unknown.	"	Addie		F		1899	"	Single	Dau.	
78	77	"	"	Little.		M		1903	"	"	Son.	
79	78	"	"	None		F		1907	"	"	Dau.	
80	80	"	Buster,	Johnny		M		1897	"	"	Head.	
81	81	"	Buster (2)	Johnny.		M		1890	"	Married	Head.	
82	82	"	"	None		F		1888	"	"	Wife.	
83	83	"	"	"		F		1918	"	"	Dau.	
84	84	"	Charlie,	Big.		M		1883	"	Single	Head	

1369

5-128

INDIAN CENSUS ROLL

Page 6.

Census of the Florida Seminole tribe of the Seminoles in Florida reservation of the Seminoles in Florida.

jurisdiction, as of June 30, 1929, 19, taken by Lucien A. Spencer, Superintendent.

6-7713

CENSUS NUMBER		NAME			Allotment, Annuity, Identification Numbers	SEX	DATE OF BIRTH			Degree of blood	Marital condition	Relation to head of family
Present	Last	Indian	English				Mo.	Day	Year			
			Surname	Given								
85	85	Unknown.	Charlie,	Frank.			1900	Full	Married	Head,		
86	86	"	"	Corinne.			1906	"	"	Wife.		
87	87	"	"	None			1923	"	Single	Dau.		
88	88	"	Chippo.	Mrs. Tallahassee			1861	"	Widow	Head.		
89	89	"	Clay.	Henry			1875	"	Married	Head.		
90	90	Ka-ki-kee,	"	None			1890	"	"	Wife.		
91	91	Unknown.	"	Abraham Lincoln,			1898	"	Single	Son.		
92	93	"	"	Jack Johnson,			1904	"	"	Son.		
93	94	To-li-kee,	"	None			1906	"	"	Dau.		
94	95	Ta-li-kee,	"	"			1912	"	"	Dau.		
95	96	Unknown.	"	"			1920	"	"	Dau.		
96	98	"	Cypress	Charlie			1875	"	Married,	Head.		
97	99	"	"	Lee			1884	"	"	Wife.		
98	100	"	"	Johnny			1902	"	"	Head.		
99		"	"	None			1904	"	"	Wife.		
100		"	"	"			1928	"	Single,	Son.		
101	105	"	Cypress	Futch			1870	"	Married	Head.		

1370

5-128

INDIAN CENSUS ROLL

Page 7.

Census of the Florida Seminole tribe of the Seminoles in Florida reservation of the Seminoles in Florida

jurisdiction, as of June 30, 1929, taken by Lucien A. Spencer, Superintendent.

6-7713

CENSUS NUMBER		Indian	NAME		Allotment, Annuity, Identification Numbers	SEX	DATE OF BIRTH			Degree of blood	Marital condition	Relation to head of family
Present	Last		English				Mo.	Day	Year			
			Surname	Given								
102	106	Unknown	Cypress,	None.		F			1887	Full	Married	Wife.
103	107	"	"	"		M			1905	"	Single	Son.
104	108	"	"	"		M			1907	"	"	Son.
105	109	"	"	"		F			1912	"	"	Dau.
106	110	Hogé Kogokne	Cypress	Whitney		M			1880	"	Married	Head.
107	111	"	"	Sallie,		F			1892	"	"	Wife.
108	112	Suc-la-ti-kee.	"	None		F			1914	"	Single	Dau.
109	113	See-ho-kee.	"	"		F			1916	"	"	Dau.
110	114	Look-eet-see.	"	"		M			1919	"	"	Son.
111	115	Unknown.	"	"		F			1921	"	"	Dau.
112	116	"	"	"		M			1923	"	"	Son.
113	117	Gokot Fixico.	Cypress.	Wilson.		M			1888	"	Married	Head.
114	118	"	"	Ruby.		F			1898	"	"	Wife.
115	119	Unknown.	"	None.		F			1916	"	Single	Dau.
116	120	"	"	"		F			1917	"	"	Dau
117	121	"	"	"		F			1918	"	"	Dau.
118	122	"	"	"		M			1923	"	"	Son.

1371

5-128

INDIAN CENSUS ROLL

Census of the Florida Seminoles tribe of the Seminoles in Florida reservation of the Seminoles in Florida jurisdiction, as of June 30, 1929, 1929, taken by Lucien A. Spencer, Superintendent.

6-7713

CENSUS NUMBER		NAME			Allotment, Annuity, Identification Numbers	SEX	DATE OF BIRTH			Degree of blood	Marital condition	Relation to head of family
Present	Last	Indian	English				Mo.	Day	Year			
			Surname	Given								
119	123	Unknown.	Dixie,	Charlie,		M		1872	$\frac{1}{2}$	Married	Head.	
120	124	"	"	Jim-Sling,		F		1887	full	"	Wife.	
121	125	Yel-la-ha-kee,	"	None		M		1904	$\frac{3}{4}$	Single	Son.	
122	126	Wau-kee,	"	"		M		1907	$\frac{3}{4}$	"	Son.	
123	127	Cho-hol-kee,	"	"		F		1910	$\frac{3}{4}$	"	Dau.	
124	128	Unknown	"	"		M		1922	$\frac{3}{4}$	"	Son.	
125	129	"	Doctor,	Cologne		M		1896	full	Married	Head.	
126	130	"	"	None		F		1901	"	"	Wife.	
127	131	"	"	"		M		1916	"	Single	Son.	
128	132	"	Doctor,	Grover.		M		1890	"	Married	Head.	
129	133	Nac-o-tee,	"	None		F		1899	"	"	Wife.	
130	134	Unknown.	"	"		M		1922	"	Single	Son.	
131	135	"	"	"		F		1923	"	"	Dau.	
132	136	"	"	Hal.		M		1895	"	Married	Head.	
133	137	"	"	Annie		F		1895	"	"	Wife.	
134	138	Lat-i-kee,	"	None		M		1918	"	Single	Son.	
135	139	Unknown.	"	"		M		1920	"	"	Son.	

INDIAN CENSUS ROLL

Census of the Florida Seminoles tribe of the Seminoles in Florida reservation of the Seminoles in Florida
 jurisdiction, as of June 30, 1929, 1929, taken by Lucien A. Spencer, Superintendent.

CENSUS NUMBER		NAME			Allotment, Annuity, Identification Numbers	SEX	DATE OF BIRTH			Degree of blood	Marital condition	Relation to head of family
Present	Last	Indian	English				Mo.	Day	Year			
			Surname	Given								
136	140	Unknown	Doctor,	None.		F		1922	full	Single	Dau.	
137	141	"	"	"		F		1924	"	"	Dau.	
138	142	"	"	"		M		1926	"	"	Son.	
139	143	"	Doctor,	John		M		1861	"	Married	Head.	
140	144	"	"	None		F		1881	"	"	Wife.	
141	145	"	"	"		F		1915	"	Single	Dau.	
142	146	"	"	"		F		1917	"	"	Dau.	
143	147	"	"	"		M		1919	"	"	Son.	
144	148	"	"	"		M		1921	"	"	Son.	
145	149	"	"	"		F		1923	"	"	Dau.	
146	150	"	Doctor,	Little.		M		1888	"	Married.	Head.	
147	151	"	"	None.		F		1896	"	"	Wife.	
148	152	"	"	"		F		1916	"	Single	Dau.	
149	153	"	"	"		F		1918	"	"	Dau.	
150	154	"	"	"		M		1920	"	"	Son	
151	155	"	"	"		F		1922	"	"	Dau.	
152	156	"	"	"		F		1924	"	"	Dau.	

INDIAN CENSUS ROLL

Census of the Florida Seminole tribe of the Seminoles in Florida reservation of the Seminoles in Florida jurisdiction, as of June 30, 1929, taken by Lucien A. Spencer, Superintendent.

CENSUS NUMBER		NAME			Allotment, Annuity, Identification Numbers	SEX	DATE OF BIRTH			Degree of blood	Marital condition	Relation to head of family
Present	Last	Indian	English				Mo.	Day	Year			
			Surname	Given								
153	157	Unknown.	Doctor.	None.			1926	full	Single	Dau.		
154		"	Doctor, Mrs.	Tommie			1878	"	Widow.	Head.		
155	158	Hotalkee Harjo	Fewell,	Billie			1847	"	Widower	Head.		
156	159	Unknown.	Fewell,	Charlie			1876	"	Married	Head.		
157	160.	"	"	None. WIFE			?	"	"	Wife.		
158	161	Le-ti-kee,	"	"			1906	"	Single	Dau.		
159	162	Ko-hi-lee,	"	"			1911	"	"	Son.		
160	163	Suc-tee,	"	"			1913	"	"	Son.		
161	164	We-ti-ye,	"	"			1919	"	"	Dau.		
162	165	Git-ma-tee,	"	"			1915	"	"	Dau.		
163	166	Unknown	Fewell,	John.			1900	"	Married	Head.		
164	167	"	"	Eula.			1904	"	"	Wife.		
165	168	"	"	Juniata.			1926	"	Single.	Dau.		
166	72	Fi-kee,	None	None			1861	$\frac{1}{2}$	Widow.	Head.		
167	73	"		Josh Platt.			1904	$\frac{3}{4}$	Single	Son.		
168	169	Unknown.	Frank,	Miami			1880	full	Single	Head.		
169	170	"	Frazier,	Bird.			1905	"	Married	Head.		

INDIAN CENSUS ROLL

Census of the Florida Seminoles tribe of the Seminole in Florida reservation of the Seminole in Florida
 jurisdiction, as of June 30, 1929, 1929, taken by Lucien A. Spencer, Superintendent.

CENSUS NUMBER		NAME			Allotment, Annuity, Identification Numbers	SEX	DATE OF BIRTH			Degree of blood	Marital condition	Relation to head of family
Present	Last	Indian	English				Mo.	Day	Year			
			Surname	Given								
170	171	Mon-o-la-kee.	Frazier,	None.		F		1909	full	Married	Wife.	
172	173	unnamed	"	"		M		1927	"	Single.	Son.	
173	174	Unknown.	Gopher,	Coffee.		M		1885	"	Married	Head.	
174	175	"	"	Lucy.		F		1883	"	"	Wife.	
174	176	Sar-a-chee,	"	None.		M		1905	"	Single	Son	
175	176	Sem-fun-chee,	"	"		M		1907	"	"	Son.	
176	177	Sa-ho-kee.	"	"		M		1909	"	"	Son.	
177	178	San-to-sah-ye,	"	"		F		1911	"	"	Dau.	
178	179	Ho-po-yo-ye,	"	"		F		1913	"	"	Dau.	
179	180	Unknown,	"	Carlisle Jim		M		1916	"	"	Son.	
180	181	"	Gopher,	Jim.		M		1870	"	Widower.	Head.	
181	182	Fut-cha.	"	None		F		1898	"	Single	Dau.	
182	183	Unknown	Henry,	Jim.		M		1890	"	Married	Head.	
183	184	Tim-ac-kee,	"	None		F		1900	"	"	Wife.	
184	185	Unknown.	Hilliard.	Silly.		F		1898	"	Widow.	Head.	
185	186	Sa-lat-ho-kee,	"	None.		F		1918	"	Single	Dau.	
186	187	Unknown.	"	"		M		1923	"	"	Son.	

1375

INDIAN CENSUS ROLL

Census of the Florida Seminoles tribe of the Seminoles in Florida reservation of the Seminoles in Florida

jurisdiction, as of June 30, 1929, 19 , taken by Lucien A. Spencer, Superintendent.

(Month) (Day) (Year)

6-7713

CENSUS NUMBER		Indian	NAME		Allotment, Annuity, Identification Numbers	SEX	DATE OF BIRTH			Degree of blood	Marital condition	Relation to head of family
Present	Last		English				Mo.	Day	Year			
			Surname	Given								
187	188	Unknown.	Huff,	Sam.		M		1883	full	widower	Head.	
188	190	"	"	Pocahontas.		F		1909	"	Single	Dau.	
189	192	"	"	Frank like .		M		1918	"	"	Son.	
190	193	"	"	Alice.		F		1918	"	"	Dau.	
191		"	"	George.		M		1928	"	"	Grand-son.	
192	194	"	Jim.	Billie		M		1890	"	Married	Head.	
192	195	"	"	None		F		1893	"	"	Wife.	
193	196	"	"	"		F		1920	"	Single	Dau.	
194	197	"	"	"		F		1925	"	"	Dau.	
195	198	"	"	"		F		1925	"	"	Dau.	
196	199	"	Jim.	Frank		M		1901	"	"	Head.	
197	200	"	Jim.	Lazy.		M		1896	"	Married	Head.	
198	201	Mon-ta-kee,	"	None		F		1902	"	"	Wife.	
199	202	Unknown	"	"		F		1918	"	Single	Dau.	
200	203	"	"	"		F		1919	"	"	Dau.	
201	204	Ah-po-kee,	"	"		F		1913	"	"	Niece.	
202	205	Wa-ti-kee,	Jim.	Mrs. Little.		F		1872	"	Widow	Head.	

INDIAN CENSUS ROLL

Census of the Florida Seminole tribe of the Seminoles in Florida reservation of the Seminoles in Florida.
 jurisdiction, as of June 30, 1929, 1929, taken by Lucien A. Spencer, Superintendent.

6-7713

CENSUS NUMBER		Indian	NAME		Allotment, Annuity, Identification Numbers	SEX	DATE OF BIRTH			Degree of blood	Marital condition	Relation to head of family
Present	Last		English				Mo.	Day	Year			
			Surname	Given								
203	206	Unknown,	Jim,	Boy		M		1902	full	Single	Son.	
204	207	"	Jim,	Miami,		M		1842	full	widower	Head.	
205	208	"	"	Josie,		M		1895	"	Single	Son	
206	209	"	Jim.	Webb,		M		1897	"	Married	Head.	
207	210	"	"	None		F		1902	"	"	Wife.	
208	211	"	"	"		M		1919	"	Single	Son.	
209	212	"	"	"		M		1921	"	"	Son.	
210	213	"	"	"		F		1923	"	"	Dau.	
211	214	"	"	"		F		1926	"	"	Dau.	
212	215	"	Jimmie,	Little,		M		1871 1900	"	"	Head.	
213	216	"	Johns,	Willie,		M		1870	"	Married	Head.	
214	217	"	"	Anne,		F		1866	"	"	Wife	
215	218	Tik-heth-lee,	"	None.		F		1904	"	Single	Dau.	
216	219	Sam-ar-ne-kee,	"	"		M		1906	"	"	Son.	
217	220	Mok-har-po-kee,	"	"		F		1908	"	"	Dau.	
218	221	Sac-cho-wa.	"	"		M		1910	"	"	Son.	
219	222	Ka-see-ha-chee.	"	"		F		1912	"	"	Dau.	

137

5-128

INDIAN CENSUS ROLL

Page 14.

Census of the Florida Seminoles tribe of the Seminoles in Florida reservation of the Seminoles in Florida.

jurisdiction, as of June 30, 1929, 19, taken by Lucien A. Spencer, Superintendent.

6-7713

CENSUS NUMBER		NAME			Allotment, Annuity, Identification Numbers	SEX	DATE OF BIRTH			Degree of blood	Marital condition	Relation to head of family
Present	Last	Indian	English				Mo.	Day	Year			
			Surname	Given								
220	223	Unknown,	Johns,	None.			1914	full	Single	Dau.		
221	224	In-kar-par-kee,	"	"			1916	"	"	Son.		
222	225	Unknown,	"	"			1919	"	"	Dau.		
223	226	"	Johnny	Doctor			1861	"	Widower	Head.		
224	227	Sar-pi-kul-ker,	"	None.			1891	"	Single.	Sisier,		
225	228	Ma-har,	"	"			1893	"	"	Sister,		
226	229	Kir-kee,	"	"			1895	"	"	Brother.		
227	230	Unknown,	Jones,	Sam.			1884	"	Married	Head.		
228	231	"	"	Missie Stick.			1894	"	"	Wife,		
229	232	Se-po-tho-ye,	"	None.			1913	"	Single	Dau.		
230	233	To-pa-chee-chee,	"	"			1915	"	"	Son.		
231	234	Unknown,	"	"			1918	"	"	Son.		
232	235	"	Jumper,	Cooter,			1888	"	Married	Head.		
233	236	"	"	None.			1880	"	"	Wife.		
234	237	"	"	"			1892	"	Single	Step-son.		
235	238	"	"	Miami Charlie,			1902	"	"	Son.		
236	239	"	"	None			1907	"	"	Dau.		

INDIAN CENSUS ROLL

Census of the Florida Seminole tribe of the Seminoles in Florida reservation of the Seminoles in Florida.

jurisdiction, as of June 30, 1929, taken by Lucien A. Spencer, Superintendent.

6-7713

CENSUS NUMBER		NAME			Allotment, Annuity, Identification Numbers	SEX	DATE OF BIRTH			Degree of blood	Marital condition	Relation to head of family
Present	Last	Indian	English				Mo.	Day	Year			
			Surname	Given								
237	240	Unknown.	Jumper,	None		F		1909	full	Single	Dau.	
238	241	"	Jumper,	Josie,		M		1905	"	Married	Head.	
239	242	"	"	Katy,		F		1906	"	"	Wife.	
240	243	"	"	Moses.		M		1927	"	Single	Son.	
241	244	"	Jumper,	Little Charlie,		M		1892	"	Married	Head.	
242	245	"	"	Sally,		F		1891	"	"	Wife.	
243	246	"	"	Charlie Knight.		M		1909	"	Single	Son.	
244	248	"	"	None		M		1911	"	"	Son.	
245	249	"	"	"		F		1914	"	"	Dau.	
246	250	"	"	"		M		1918	"	"	Son.	
247	251	"	"	"		M		1922	"	"	Son.	
248	252	"	Jumper,	Mrs. Squirrel		F		1880	"	Widow	Head.	
249	253	Stem-l-he-coh,	"	None		F		1900	"	Single	Dau.	
250	254	Unknown.	"	"		M		1903	"	"	Son.	
251	255	"	Jumper,	Willie.		M		1870	"	"	Head.	
252	256	"	McKinley,	William,		M		1895	"	Married	Head.	
253	257	To-wee,	"	None		F		1902	"	"	Wife.	

INDIAN CENSUS ROLL

Census of the Florida Seminoles, tribe of the Seminole in Florida reservation of the Seminole in Florida,
jurisdiction, as of June 30, 1929, 1929, taken by Lucien A. Spencer, Superintendent.

CENSUS NUMBER		NAME			Allotment, Annuity, Identification Numbers	SEX	DATE OF BIRTH			Degree of blood	Marital condition	Relation to head of family
Present	Last	Indian	English				Mo.	Day	Year			
			Surname	Given								
254	258	Unknown.	McKinley,	Homer,		M	1917	full	Single	Son.		
255	259	"	"	Mitty		F	1919	"	"	Dau.		
256	260	"	"	Dixie		M	1921	"	"	Son.		
257	261	"	"	Douglas		M	1924	"	"	Son.		
258	262	"	"	None		M	1927	"	"	Son.		
259	263	"	Micco,	Charlie.		M	1892	"	Married	Head.		
260	264	Was-wa-kee,	"	None.		F	1900	"	"	Wife.		
261	265	To-tho-po-he-chie,	"	"		M	1914	"	Single	Son.		
262	266	Unknown.	Micco,	Oscar,		M	1900	"	Married	Head.		
263	267	To-chee,	"	None.		F	1902	"	"	Wife.		
264	268	Unknown	"	"		F	1919	"	Single	Dau.		
265	269	"	"	"		M	1921	"	"	Son.		
266	270	"	"	"		F	1924	"	"	Dau.		
267	271	"	"	"		F	1927	"	"	Dau.		
268	276	"	Morgan,	Eli.		M	1894	"	"	Head.		
269	277	"	Morgan,	Jake.		M	1896	"	"	Head.		
270	278	Ma-ma.	"	None		F	1905	"	"	Sister.		

INDIAN CENSUS ROLL

Census of the Florida Seminoles tribe of the Seminoles in Florida reservation of the Seminoles in Florida
 jurisdiction, as of June 30, 1929, 1929, taken by Lucien A. Spencer, Superintendent.

6-7713

CENSUS NUMBER		NAME			Allotment, Annuity, Identification Numbers	SEX	DATE OF BIRTH			Degree of blood	Marital condition	Relation to head of family
Present	Last	Indian	English				Mo.	Day	Year			
			Surname	Given								
271	279	Unknown.	Motloe,	Billie		M		1855	full	widower	Head.	
272	280	"	Motloe,	Peter,		M		1900	"	Single	Head.	
273	281	"	"	Jennie Jumper,		F		1885	"	Widow	Cousin.	
274	282	"	Motloe,	Jack,		M		1894	"	Married,	Head.	
275	283	"	"	None.		F		1896	"	"	Wife.	
276	284	"	"	"		F		1926	"	Single	Dau.	
277	285	"	Osceola,	Billie,		M		1892	"	Married	Head.	
278	286	Ma-tee,	"	Mary.		F		1896	"	"	Wife.	
279	287	Unknown.	"	None.		F		1911	"	Single.	Dau.	
280	288	Tak-hat-a-see,	"	"		F		1914	"	Single	Dau.	
281	289	Che-ho-kee,	"	"		M		1916	"	"	Son.	
282	290	Unknown	"	"		F		1918	"	"	Dau.	
283	291	"	"	"		M		1920	"	"	Son.	
284	292	"	"	"		M		1922	"	"	Son.	
285	293	"	"	"		M		1924	"	"	Son.	
286	294	"	Oscicola,	Charlie,		M		1902	"	Married	Head.	
287	369	"	"	Tomnie Hand.		F		1899	"	"	Wife.	

INDIAN CENSUS ROLL

Census of the Florida Seminoles tribe of the Seminoles in Florida reservation of the Seminoles in Florida
jurisdiction, as of June 30, 1929, 1929, taken by Lucien A. Spencer, Superintendent.

CENSUS NUMBER		NAME			Allotment, Annuity, Identification Numbers	SEX	DATE OF BIRTH			Degree of blood	Marital condition	Relation to head of family
Present	Last	Indian	English				Mo.	Day	Year			
			Surname	Given								
288		Unknown	Osceola,	None.		F		1925	full	Single	Dau.	
289		"	"	"		M		1927	"	"	Son.	
290		"	"	"		F		1928	"	"	Dau.	
291	295	"	Osceola,	Cory		M		1905	"	Married	Head.	
292	296	"	"	None.		F		1909	"	"	Wife.	
293	297	Seminole Harjo.	Osceola,	George		M		1880	"	Married	Head.	
294	298	Non-for-me.	"	None		F		1891	"	"	Wife.	
295	299	Par-ta-see.	"	"		F		1912	"	Single	Dau.	
296	300	Ba-sof-tee.	"	"		M		1914	"	"	Son.	
297	301	Unknown	"	"		F		1919	"	"	Dau.	
298	302	Wit-kee,	Osceola,	Mrs. Jack.		F		1892	"	Widow	Head.	
299	303	Unknown.	"	None.		F		1909	"	Single	Dau.	
300	304	"	Osceola,	Jim Joy.		M		1894	"	Married	Head.	
301	305	"	"	None		F		1897	"	"	Wife.	
302	306	"	"	"		F		1913	"	Single	Dau.	
303	307	"	"	"		F		1915	"	"	Dau.	
304	308	"	"	"		M		1919	"	"	Son.	

INDIAN CENSUS ROLL

Census of the Florida Seminole tribe of the Seminoles in Florida reservation of the Seminoles in Florida jurisdiction, as of June 30, 1929, 1929, taken by Lucien A. Spencer, Superintendent.

6-7713

CENSUS NUMBER		NAME			Allotment, Annuity, Identification Numbers	SEX	DATE OF BIRTH			Degree of blood	Marital condition	Relation to head of family
Present	Last	Indian	English				Mo.	Day	Year			
			Surname	Given								
305	309	Unknown	Osceola,	Jimmie,		M		1848	full	Widower	Head.	
306	310	Sar-ho-kee-see,	"	None.		M		1913	"	Single	Son.	
307	311	Sack-lat-kee,	"	"		F		1915	"	"	Dau.	
308	312	Thin-sho-a-hee,	"	"		M		1917	"	"	Son.	
309	313	Nok-a-lee-chee.	"	"		M		1919	"	"	Son.	
310	314	Unknown.	Osceola.	John.		M		1870	"	Married	Head.	
311	315	Chaw-see,	"	None		F		1880	"	"	Wife.	
312	316	Unknown,	"	Charlie,		M		1907	"	Single	Son.	
313	317	"	"	Robert,		M		1911	"	"	Son.	
314	318	Te-ki-kee,	"	None		F		1915	"	"	Dau.	
315	319	Loc-kee.	"	"		M		1917	"	"	Son.	
316	320	Wa-tee	"	"		F		1919	"	"	Dau.	
317	321	Unknown.	"	"		F		1924	"	"	Dau.	
318	322	"	Osceola (2)	John.		M		1882	"	Married	Head.	
319	323	"	"	None		F		1882	"	"	Wife.	
320	324	"	"	"		F		1905	"	Single	Dau.	
321	325	"	"	"		F		1908	"	"	Dau.	

138

5-128

INDIAN CENSUS ROLL

Page 20.

Census of the Florida Seminoles tribe of the Seminoles in Florida reservation of the Seminoles in Florida.

jurisdiction, as of June 30, 1929, taken by Lucien A. Spencer, Superintendent.

6-7713

CENSUS NUMBER		NAME			Allotment, Annuity, Identification Numbers	SEX	DATE OF BIRTH			Degree of blood	Marital condition	Relation to head of family
Present	Last	Indian	English				Mo.	Day	Year			
			Surname	Given								
322	326	Unknown,	Osceola,	None		F		1910	full	Single.	Dau.	
323	327	"	"	"		M		1917	"	"	Son.	
324	328	"	" Mrs. Stranahan.			F		1897	"	Widow	Head.	
325	329	"	Parker,	Dan.		M		1894	"	Widower	Head.	
326	330	"	Peacock,	Charlie,		M		1895	"	Single.	Head.	
327	331	"	Pierce, Lucy	Bolegs,		F		1892	"	Widow.	Head.	
328	332	Che-na-kee,	"	None		F		1911	"	Single	Dau.	
329	333	So-fet-kee,	"	"		F		1913	"	"	Dau.	
330	334	Unknown.	Pretty,	Old		F		1868	"	Widow	Head	
331	335	Orphan children of Billie Roberts:	Kar-naek-tee,	Roberts,		F		1908	"	Single		
332	337	To-pi-kee,	"	"		F		1910	"	Single		
333	338	Nat-cho-kee,	"	"		M		1916	"	"		
334	339	Lak-kee,	"	"		M		1919	"	"		
335	340	Unknown.	Smith.	Billie		M		1850	"	Married	Head.	
336	341	Mut-toe-lo-kee,	"	None		F		1855	"	"	Wife.	
337	342	Unknown.	"	"		F		1883	"	Single	Dau.	
338	343	"	Smith,	Cully		M		1896	"	"	Head.	

1384

5-128

INDIAN CENSUS ROLL

Page 21.

Census of the Florida Seminoles tribe of the Seminoles in Florida reservation of the Seminoles in Florida.

jurisdiction, as of June 30, 1929, 19, taken by Lucien A. Spencer, Superintendent.

6-7713

CENSUS NUMBER		NAME			Allotment, Annuity, Identification Numbers	SEX	DATE OF BIRTH			Degree of blood	Marital condition	Relation to head of family
Present	Last	Indian	English				Mo.	Day	Year			
			Surname	Given								
339	344	Unknown.	Smith,	Dick.			1881	full	Married	Head.		
340	345	Hon-ke	"	None			1885	"	"	Wife.		
341	346	Ha-wa,	"	"			1916	"	Single	Dau.		
342	347	Wa-chee,	"	"			1918	"	"	Son.		
343	348	Unknown.	Smith,	Tom.			1889	"	Married	Head.		
344	349	"	"	Stella			1900	"	"	Wife.		
345	350	Assen Yahola	Snow	Charlie,			1896	"	Single	Head.		
346	351	Unknown.	Snow.	Samson			1896	"	"	Head.		
347	352	Unknown.	Stewart,	Billie			1875	"	Married	Head.		
348	353	"	"	Susie,			1871	"	"	Wife.		
349	354	"	"	Fannie,			1902	"	Single	Dau.		
350	355	Am-a-chee,	"	None.			1840	"	Widow	Mother,		
351	356	Mar-po-hat-chee,	"	"			1906	"	Single	Niece.		
352	357	Unknown.	Tiger,	Ada.			1888	"	Single	Head.		
353	358	"	"	Bettie May.			1921	$\frac{1}{2}$ X	"	Dau.		
354	359	"	"	Howard Eels.			1925	$\frac{1}{2}$ X	"	Son.		
355	360	"	"	Tonette.			1929	Full	"	Dau.		

INDIAN CENSUS ROLL

Census of the Florida Seminoles tribe of the Seminoles in Florida reservation of the Seminoles in Florida jurisdiction, as of June 30, 1929, 1929, taken by Lucien A. Spencer, Superintendent.

e-7713

CENSUS NUMBER		NAME			Allotment, Annuity, Identification Numbers	SEX	DATE OF BIRTH			Degree of blood	Marital condition	Relation to head of family
Present	Last	Indian	English				Mo.	Day	Year			
			Surname	Given								
356	360	Unknown	Tiger,	Mickey			1917	full	Single	Orphan.		
357	361	"	Tiger,	Brown.			1890	"	Widower	Head.		
358	362	"	"	None			1914	"	Single	Step-dau.		
359	363	"	"	"			1918	"	"	Step-dau.		
360	364	"	"	"			1921	"	"	Step-dau.		
361	365	"	"	Charlie,			1882	"	Widower	Head		
362	366	"	"	None.			1921	"	Single.	Son.		
363	367	"	Tiger,	Cuffney			1878	"	Married	Head.		
364	368	Par-ti-kee,	"	None			1882	"	"	Wife.		
365	370	Unknown.	"	"			1910	"	Single	Step-dau.		
366	371	Na-ha-we,	"	"			1913	"	"	Dau.		
367	372	Nac-o-tee,	Tiger,	Mrs. Cypress,			1903	"	Widow.	Head.		
367	373	Unknown.	"	None			1910	"	Single	Son.		
368	374	"	"	"			1914	"	"	Dau.		
369	375	"	"	"			1916	"	"	Son.		
370	376	"	"	"			1918	"	"	Dau.		
371	377	"	Tiger,	Mrs. Dave Poole.			1890	"	Widow.	Head.		

INDIAN CENSUS ROLL

Census of the Florida Seminoles tribe of the Seminoles in Florida, reservation of the Seminoles in Florida, jurisdiction, as of June 30, 1929, 19 , taken by Lucien A. Spencer, Superintendent.

6-7713

CENSUS NUMBER		NAME			Allotment, Annuity, Identification Numbers	SEX	DATE OF BIRTH			Degree of blood	Marital condition	Relation to head of family
Present	Last	Indian	English				Mo.	Day	Year			
			Surname	Given								
372	378	Unknown	Tiger,	None		F		1910	full	Single	Dau.	
373	379	"	"	"		M		1912	"	"	Son.	
374	380	"	Tiger,	Doctor,		M		1869	"	Widower	Head.	
375	382.	"	Tiger,	Frank		M		1891	"	Widower	Head.	
376	383	"	"	None		M		1911	"	Single	Son.	
377	384	"	"	"		F		1913	"	"	Dau.	
378	385	"	"	"		F		1915	"	"	Dau.	
379	386	"	"	"		F		1917	"	"	Dau.	
380	387	"	"	"		M		1919	"	"	Son.	
381	388	"	Tiger,	Jim.		M		1882	"	Married.	Head.	
382	389	"	"	None.		F		1872	"	"	Wife.	
383	390	"	"	"		F		1904	"	Single	Dau.	
384	391	"	"	"		M		1908	"	"	Son.	
385	392	"	"	"		M		1912	"	"	Son.	
386	393	"	Tiger,	Mrs. Little.		F		1847	"	Widow.	Head.	
387	394	"	Tiger,	Mary		F		1859	"	Widow.	Head.	
388	395	"	Tiger,	Miami John.		M		1877	"	Married	Head.	

INDIAN CENSUS ROLL

Census of the Florida Seminoles tribe of the Seminoles in Florida reservation of the Seminoles in Florida.

jurisdiction, as of June 30, 1929, taken by Lucien A. Spencer, Superintendent.

CENSUS NUMBER		NAME			Allotment, Annuity, Identification Numbers	SEX	DATE OF BIRTH			Degree of blood	Marital condition	Relation to head of family
Present	Last	Indian	English				Mo.	Day	Year			
			Surname	Given								
389	396	Unknown	Tiger,	None		F	1886	full	Married	Wife.		
390	397	"	"	"		M	1908	"	Single	Son.		
391	398	"	"	"		M	1912	"	"	Son.		
392	399	"	"	"		M	1914	"	"	Son.		
393	400	"	"	"		F	1916	"	"	Dau.		
394	401	"	Tiger,	Missie		F	1899	"	Single	Head.		
395	402	"		Mary Parker,		F	1923	"	"	Niece.		
396	403	Yup-pak-lot-kee.		Agnes Parher,		F	1925	"	"	Niece.		
397	404	Unknown	Tiger,	Naha.		M	1886	"	Married	Head.		
398	405	"	"	Lucy.		F	1878	"	"	Wife.		
399	406	"	Tiger,	Santee,		M	1902	"	Single	Head.		
400	407	"	Tiger,	Tiger		M	1895	"	Married	Head		
401	408	"	"	Ruby		F	1898	"	"	Wife.		
402	409	"	"	Tiger Boy.		M	1915	"	Single	Son.		
403	410	Ma-stock-kee,	"	None		F	1917	"	"	Dau.		
404	411	Unknown.	"	Mickey		M	1919	"	"	Son.		
405	412	"	"	Josie,		M	1921	"	"	Son.		

INDIAN CENSUS ROLL

Census of the Florida Seminoles tribe of the Seminoles in Florida reservation of the Seminoles in Florida.

jurisdiction, as of June 30, 1929, taken by Lucien A. Spencer, Superintendent.

CENSUS NUMBER		NAME			Allotment, Annuity, Identification Numbers	SEX	DATE OF BIRTH			Degree of blood	Marital condition	Relation to head of family
Present	Last	Indian	English				Mo.	Day	Year			
			Surname	Given								
406	413	Ma-goo-coo-kee.	Tiger,	None			1923	full	Single	Son.		
407	414	Unknown.	"	"			1925	"	"	Son.		
408	415	"	"	"			1928	"	"	Dau.		
409	416	"	Tiger,	Willie.			1870	"	Widower	Head.		
410	418	"	Tigertail,	Charlie.			1870	"	Widower,	Head.		
411	420	Cat-ath-lee,	"	None			1916	"	Single	Son.		
412	419	Unknown.	"	"			1845	"	Widow	Mother.		
413	421	"	Tigertail,	Mrs. Jack.			1885	"	Widow	Head.		
414	422	"	"	None			1910	"	Single	Step-son.		
415	423	"	"	"			1912	"	"	Step-son.		
416	424	"	"	"			1914	"	"	Step-dau.		
417	425	"	"	"			1916	"	"	Step-dau.		
418	426	"	"	"			1918	"	"	Step-dau.		
419	427	"	"	"			1922	"	"	Step-dau.		
420	428	"	"	Doc. Wilson,			1904	"	"	Son.		
421	429	"	"	None			1906	"	"	Dau.		
422	430	"	Tommie,	Ben Frank.			1883	"	Married.	Head.		

INDIAN CENSUS ROLL

Census of the Florida Seminole tribe of the Seminoles in Florida, reservation of the Seminoles in Florida, jurisdiction, as of June 30, 1929, 1929, taken by Lucien A. Spencer, Superintendent.

6-7713

CENSUS NUMBER		NAME	Allotment, Annuity, Identification Numbers	SEX	DATE OF BIRTH			Degree of blood	Marital condition	Relation to head of family		
Present	Last				English		Mo.				Day	Year
	Indian				Surname	Given						
423	431	Unknown.	Tommie.	Tudie.			1895	full	Married	Wife.		
424	432	Shib-o-lo-tee,	"	Mary.			1922	"	Single	Dau.		
425	433	Unknown	Tommie.	Brown.			1899	"	"	Head.		
426	434	"	Tommie,	Charlie			1880	"	Married	Head.		
427	435	"	"	None			1901	"	"	Wife.		
428	436	"	"	"			1917	"	Single	Dau.		
429	437	"	Tommie, (2)	Charlie,			1873	"	"	Head.		
430	438	"	Tommie, (3)	Charlie,			1864	"	Married	Head.		
431	439	Ch8-bee,	"	None			1868	"	"	Wife.		
432	440	Unknown.	Tommie,	Frank			1896	"	"	Head.		
433	441	Ho-mi-pee	"	None			1906	"	"	Wife.		
434	442	Unknown.	"	Willie Micco.			1927	"	Single	Son.		
435	443	"	Tommie,	Jack.			1898	"	Married	Head.		
436	444	"	"	None			1905	"	"	Wife.		
437	445	"	"	"			1920	"	Single	Son.		
438	446	"	"	"			1922	"	"	Son.		
439	447	"	"	"			1924	"	"	Son.		

INDIAN CENSUS ROLL

Census of the Florida Seminoles, tribe of the Seminoles in Florida, reservation of the Seminoles in Florida,
jurisdiction, as of June 30, 1929, taken by Lucien A. Spencer, Superintendent.

CENSUS NUMBER		NAME			Allotment, Annuity, Identification Numbers	SEX	DATE OF BIRTH			Degree of blood	Marital condition	Relation to head of family
Present	Last	Indian	English				Mo.	Day	Year			
			Surname	Given								
440	448	Unknown.	Tommie,	None.		F		1925	full	Single	Dau.	
441	449	"	"	"		M		1927	"	"	Son.	
442		"	"	"		M		1928	"	"	Son.	
443	450	"	Tommie,	Jim.		M		1896	"	Married	Head	
444	451	Lo-bee,	"	None		F		1903	"	"	Wife.	
445	452	Unknown.	"	"		M		1927	"	Single	Son.	
446	453	Ginger Snaps.	Tommie,	Jimmie,		M		1896	"	"	Head.	
447	454	Unknown	Tommy	Small-pox		M		1887	"	Married	Head.	
448	455	"	"	Mary		F		1895	"	"	Wife.	
449	456	"	Tommy,	Tony B. M.		M		1900	"	Widower.	Head.	
450	457	"	"	Anna.		F		1856	"	Widow.	Head.	
451	458	"	"	Annie May.		F		1893	"	Single	Dau.	
452	459	"	Tommy,	Sam		M		1905	"	"	Head.	
453	460	"	Tony,	Young.		M		1882	"	Married	Head.	
454	461	"	"	None		F		1888	"	"	Wife.	
455	462	"	"	"		F		1913	"	Single	Dau.	
456	463	"	"	"		F		1919	"	"	Dau.	

INDIAN CENSUS ROLL

Census of the Florida Seminoles tribe of the Seminoles in Florida reservation of the Seminoles in Florida.jurisdiction, as of June 30, 1929, 19 , taken by Lucien A. Spencer, Superintendent.

c-7713

CENSUS NUMBER		NAME			Allotment, Annuity, Identification Numbers	SEX	DATE OF BIRTH			Degree of blood	Marital condition	Relation to head of family
Present	Last	Indian	English				Mo.	Day	Year			
			Surname	Given								
457	464	Unknown	Tony.	Jimmie Billie		M		1900	full	Single	Nephew.	
458	465	"	"	None		M		1902	"	"	Nephew.	
459	466	"	"	"		F		1905	"	"	Niece.	
460	467	"	"	Jimmie Doctor.		M		1907	"	"	Nephew.	
461	468	"	Tucker,	Billie.		M		1881	"	"	Head.	
462	469	Ho-po-thut-kee,	"	None		F		1878	"	"	Sister,	
463	470	Mait-ka,	"	"		F		1880	"	"	Sister.	
464	471	Nok-me-lee-kee,	"	"		M		1906	"	"	Nephew.	
465	472	Te-heth-lee-kee,	"	"		F		1908	"	"	Niece.	
466	473	Sar-thler-na-kee,	"	"		F		1904	"	"	Sister,	
467	474	Cher-lo-kee,	"	"		M		1906	"	"	Brother.	
468	475	Chaw-huck-kee,	"	"		F		1861	"	Widow.	Mother.	
469	476	Unknown.	Tucker,	Lewis.		M		1876	"	Single	Head.	
470	477	"	Tucker,	Oscar.		M		1896	"	Married	Head.	
471	478	Cotner,	"	None		F		1899	"	"	Wife.	
472	479	Cus-sum-lah-chee	"	"		F		1915	"	Single	Dau.	
473	480	Unknown	"	None.		M		1918	"	"	Son.	

1392

INDIAN CENSUS ROLL

Census of the Florida Seminoles tribe of the Seminoles in Florida reservation of the Seminoles in Florida.

jurisdiction, as of June 30, 1929, 1929, taken by Lucien A. Spencer, Superintendent.

6-7713

CENSUS NUMBER		NAME			Allotment, Annuity, Identification Numbers	SEX	DATE OF BIRTH			Degree of blood	Marital condition	Relation to head of family
Present	Last	Indian	English				Mo.	Day	Year			
			Surname	Given								
474	481	Unknown.	Tucker,	None.		M		1921	full	Single	Son.	
475	482	"	"	"		M		1924	"	"	Son.	
476	483	Chi-ki-kee,	Turkey Mrs. Water,			F		1882	"	Widow	Head.	
477	484	Suc-lee-t-kee.	"	None		M		1912	"	Single	Son.	
478	485	Unknown	Walker,	Henry.		M		1868	"	Married	Head.	
479	486	"	"	None		F		1880	"	"	Wife.	
480	487	"	"	"		F		1904	"	Single	Dau.	
481	488	Wat-cha-kee	"	"		M		1902	"	"	Head.	
482	489		Willie,	Frank		M		1885	"	Married	Head	
483	490	Nut-kee	"	None.		F		1891	"	"	Wife.	
484	490	Unknown	"	"		M		1917	"	Single	Son.	
485	491	"	"	"		F		1919	"	"	Dau.	
486		Unnamed.	"	"		F		1929	"	"	Dau.	
487	492	Unknown.	Willie,	Jesse.		M		1900	"	Married	Head.	
488	493	"	"	None		F		1903	"	"	Wife.	
489	494	"	"	"		F		1920	"	Single	Dau.	
490	495	"	"	"		F		1920	"	"	Dau	

1393

INDIAN CENSUS ROLL

Census of the Florida Seminoles tribe of the Seminoles in Florida reservation of the Seminoles in Florida.
 jurisdiction, as of June 30, 1929, taken by Lucien A. Spencer, Superintendent.

6-7713

CENSUS NUMBER		NAME	Allotment, Annuity, Identification Numbers	SEX	DATE OF BIRTH			Degree of blood	Marital condition	Relation to head of family
Present	Last				English Surname	Given	Mo.			
491	496	Unknown, Willie,		M			1870	full	Widower	Head.
492	497	" Willie		M			1892	"	Married	Head.
493	498	" "		F			1900	"	"	Wife.
494	499	" "		M			1919	"	Single	Son.
495	500	" " Walter Roy.		M			1923	"	"	Son.
496	501	" " "		F			1925	"	"	Dau.
497	502	" " "		M			1927	"	"	Son.
498	503	" Willie Willie		M			1887	"	Married	Head.
499	504	" " Elizabeth		F			1898	White	"	Wife.
500	505	" Wilson. Ben		M			1904	Full	Single	Head.
501	506	Yu-pak-lat-ka. None None		F			1877	"	Widow.	Head.
Addenda.		Children of Charlie Cypress:								
502	102	Unknown. Cypress. Buster Brown		M			1914	"	Single	Son.
503	103	" " None		F			1916	"	"	Dau.
504	104	" " "		F			1919	"	"	"

1394

INDIAN CENSUS ROLL

Census of the Florida Seminoles tribe of the Seminole in Florida, reservation of the Seminole in Florida.

jurisdiction, as of June 30, 1929, 1929, taken by Lucien A. Spencer, Superintendent.

6-7713

CENSUS NUMBER		NAME			Allotment, Annuity, Identification Numbers	SEX	DATE OF BIRTH			Degree of blood	Marital condition	Relation to head of family
Present	Last	Indian	English				Mo.	Day	Year			
			Surname	Given								
		Unknown	Billie	Yarber		M		1907	Full	Married.	Head.	
506	101	"	"	None		F		1911	"	"	Wife.	
507		unnamed	"	"		M		1928	"	Single	Son.	
508	246	"	Charlie,	Chief.		M		1907	"	Married	Head.	
509	189	"	"	Rosalie,		F		1897	"	"	Wife.	
Children of Charlie Micco:												
510	272	Sake-lat-kee	Micco.	None.		F		1916	"	Single	Dau.	
511	273	Unknown.	"	"		M		1917	"	"	Son.	
512	274	"	"	"		M		1921	"	"	Son.	
513	275	"	"	"		F		1924	"	"	Dau.	
514		"	Tommie	Lady		F		1904	"	Single	Head.	
515		"	"	Morgan Baby,		F		1925	"	"	Dau.	
Infant Daughter Cory Osceola (291)												
516		unnamed.	Osceola,	None		F	6	19 29	"	Single.	Dau.	

MICROCOPY

595

ROLL

486

