

**NATIONAL
ARCHIVES
MICROFILM
PUBLICATIONS**

MICROCOPY

595

ROLL

553

NATIONAL ARCHIVES MICROFILM PUBLICATIONS

Microcopy No. 595

INDIAN CENSUS ROLLS

1885-1940

Roll 993

Standing Rock (Sioux Indian)

1908, 1911, 1916, 1921



THE NATIONAL ARCHIVES
NATIONAL ARCHIVES AND RECORDS SERVICE
GENERAL SERVICES ADMINISTRATION

Washington: 1965

0001

Census for
1912.

DEPARTMENT OF THE INTERIOR
UNITED STATES INDIAN SERVICE
STANDING ROCK INDIAN SCHOOL
FORT YATES, NORTH DAKOTA

PLEASE REFER IN REPLY
TO OUR FILE

AJC

August 23, 1912.

The Commissioner of Indian Affairs,
Washington, D. C.

Sir:-

I have the honor to transmit herewith a census showing the
Indian population of the Standing Rock Reservation at the close
of the fiscal year ending June 30, 1912.

Respectfully,

J. Hambr...
Acting Superintendent.

Enc-1



Faint, illegible handwriting, possibly a name or date.

Faint, illegible handwriting, possibly a name or date.

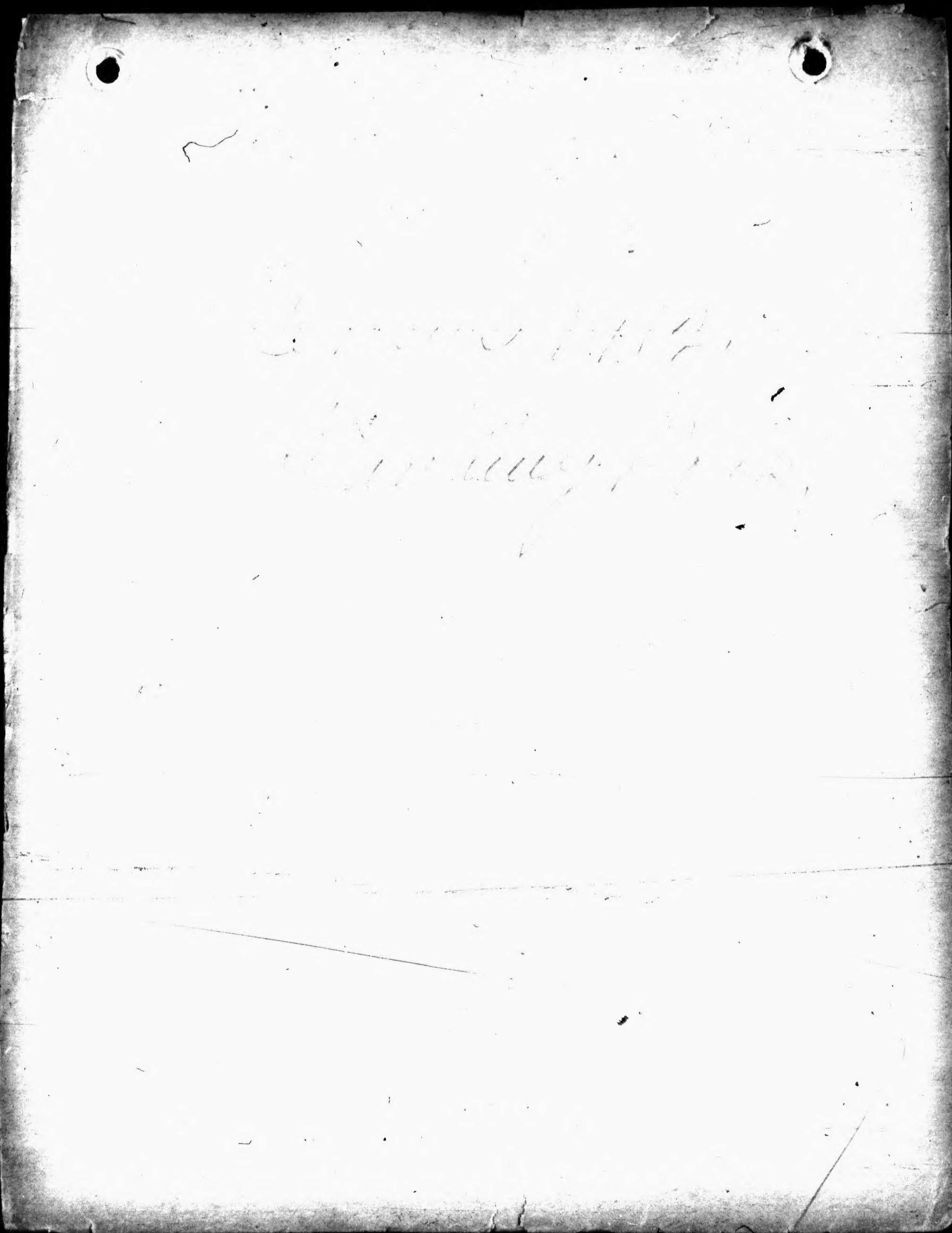

CENSUS of the **Sioux** Indians of **Standing Rock Agency, N.D.**
 on **June 30**, ~~1922~~, taken by **J. Y. Hamilton**, **Superintendent.**
(Name.) (Official title.)

NUMBER.	INDIAN NAME.	ENGLISH NAME.	RELATIONSHIP.	AGE.	SEX.
1		Appearing	Head	56	F
2		Blackcloud, Edith	Dtr.	15	F
3		Amidst, James	Head	48	M
4	Inyankela		Wife	42	F
5		Amidst, Martin	Son	10	M
6		Mary	Dtr.	10	F
7		James Jr.	Son	7	M
8		John	Son	3	M
9		Annie	Dtr.		F
10	Anpetulutawin	Armstrong, Edward		30	M
11	Anpetulutawin			59	F
12	Abozawin			63	F
13		Bluecloud, Joseph		65	M
14		Star	Wife	65	F
15		Bay, John		91	M
16		Blackcloud, Joseph		21	M
17		Blackcloud, Felix		28	M

CENSUS of the **Sioux** Indians of Standing Rock Agency, N. D.
 on **June 30**, 19 **12** taken by **J. Y. Hamilton**, Superintendent
 (Name.) (Official title.)

NUMBER.		INDIAN NAME.	ENGLISH NAME.	RELATIONSHIP.	AGE.	SEX.
Last.	Present.					
18	18		Bearcatches		69	M
19	19	Tunkangigiciya		Wife	63	F
20	20		Bearcatches, Louisa		20	F
21	21		Bearcatches, Alexander		25	M
22	22		Bringshoreses, Jerome		31	M
23	23		Theresa	Drt.	1	F
24	24		Bercier, William		27	M
25	25		Blue Lodge		57	F
26	26		Blackbear, Louis		60	M
27	27		Mrs. Louis	Wife	60	F
28	28		Big Fox		85	M
29	29		Read	Wife	89	F
30	30		Nohorses, Frank		18	M
31	31		Brownelk, Leo		56	M
32	32		Mary	Wife	52	F
33	33		Broken Horn Bull		59	M

CENSUS of the Sioux Indians of Standing Rock Agency, N. D.
 on June 30, 1912, taken by J. Y. Hamilton, Superintendent
 (Name.) (Official title.)

NUMBER.		INDIAN NAME.	ENGLISH NAME.	RELATIONSHIP.	AGE.	SEX.
Last.	Present.					
34	34		Broken Horn Bull, Farca	Wife	54	F
35	35		Bobtail Bear		66	M
36	36		Dew	Wife	62	F
37	37		BirdHorse, Moses		42	M
38	38	Psaktewin		Wife	40	F
39	39		Mary	Dtr.	15	F
40	40		Robert	Son	8	M
41	41		Lee	Son	6	M
42	42		Emily	Dtr.		F
43	43		Bone Club		69	M
44	44	Takula		Wife#1	64	F
45	45		Mabel	Dtr.	15	F
46	46		Harry	Son	9	M
47	47	Iwanyankewin		Wife#2	52	F
48	48		Bobtailtiger, Edward		56	M
49	49	Sitomni		Wife	50	F
50	50		John	Son	14	M
51	51		Bobtailtiger, Nicholas		26	M

CENSUS of the Sioux Indians of Standing Rock Agency, N. D.
 on June 30, 1912, taken by J. Y. Hamilton, Superintendent
 (Name.) (Official title.)

NUMBER.		INDIAN NAME.	ENGLISH NAME.	RELATIONSHIP.	AGE.	SEX.
Last.	Present.					
52	52		Bobtailtiger, Walter		32	M
53	53		Jennie	Wife	34	F
54	54		Blacklightning		71	M
55	55		Blacklightning, Rose	Wife of John Howard	32	F
56	56		Fannie Rabbithead	Dtr.		F
57	57		Blackcrow, Egbert		68	M
58	58		Seen The Lodge	Wife	47	F
59	59		John	Son	7	M
60	60		Nancy	Dtr.	13	F
61	61		Bobtail Bear, Paul		33	M
62	62		Jennie	Wife	26	F
63	63		Jesse	Son	10	M
64	64		Grace	Dtr.	6	F
65	65		William	Son		M
66	66		Bird(Mrs. Brought)		51	F
67	67		Bearscaresaway, George		22	M
68	68		Blackhawk		58	M

CENSUS of the Sioux

Indians of Standing Rock Agency, N. D.

on June 30, 1912, taken by J. Y. Hamilton

Superintendent

(Name.)

(Official title.)

NUMBER.		INDIAN NAME.	ENGLISH NAME.	RELATIONSHIP.	AGE.	SEX.
Last.	Present.					
69	69		Blackcloud, Aloysius		36	M
70	70		Matilda	Wife	29	f
71	71		David	Son	9	M
72	72		Daniel	Son	5	M
73	73		Bain, John		36	M
74	74		Clarence	Son	5	M
75	75		Bain, George	Father	33	M
76	76		Edmund Allen	Son	2	M
77	77		Bear Looking Back	Husband	62	M
78	78	Tamakocewastewin		Wife # 1	62	F
79	79	Marpiye		Wife # 2	68	F
80	80		Badhorse, Leon	Husband	61	M
81	81	Tamahen		Wife	40	F
82	82		Badhorse, Julia	Dtr.	4½	F
83	83		Brush Horns, Maurice	Husband	51	M
84	84	Hitunkasan		Wife	48	F
85	85		Brush Horns, Joseph	Son	13	M
86	86		Brush Horns; Bernard	Husband	26	M
87	87		Jennie	Wife	20	F

CENSUS of the Sioux Indians of Standing Rock Agency, N. D.
 on June 30, 1912, taken by J. Y. Hamilton, Superintendent
 (Name.) (Official title.)

NUMBER.		INDIAN NAME.	ENGLISH NAME.	RELATIONSHIP.	AGE.	SEX.
Last.	Present.					
89	88		Chase Alone	Husband	57	M
90	89		Horse King	Wife	56	F
91	90		Catka, Emma		59	F
92	91		Catka, Innocent		38	M
93	92		Chasealone, George		46	M
94	93		Cadotte, Nicholas	Husband	60	M
95	94		Lizzie	Wife	57	F
96	95		Gilbert	Son	15	M
97	96		Cadotte, Mary		19	F
98	97		Cadotte, Susan		29	F
99	98		Cadotte, Benjamin	Husband	34	M
100	99		Lima	Dtr.	1	F
101	100			Dtr.		F
102	101		Cadotte, John	Husband	36	M
103	102		Hattie	Wife	31	F
104	103		Victoria	Dtr.	13	F
105	104		Ignatius	Son	10	M
106	105		Clara F	Dtr.	5	F

CENSUS of the Sioux Indians of Standing Rock Agency, N. D.
 on June 30, 1912, taken by J. Y. Hamilton, Superintendent
(Name.) (Official title.)

NUMBER.		INDIAN NAME.	ENGLISH NAME.	RELATIONSHIP.	AGE.	SEX.
Last.	Present.					
107	106		Cadotte, Raymond R.	Son	3	M
108	107		Aaron Elma	Son		M
109	108		Catchbear, Benedict	Husband	42	M
110	109		Ursula	Wife	37	F
111	110		Mamie	Dtr.	13	F
112	111		Annie	Dtr.	10	F
113	112		Bernard	Son	8	M
114	113		Josephine	Dtr.	5	F
116	114		Catchbear, Catherine		19	F
117	115		Cadotte, Mary		23	F
118	116		Call, Mary		23	F
119	117		Cadotte, William	Head	53	M
120	118		Emma	Dtr.	15	F
121	119		Davis	Son	9	M
122	120		Peter	Son	4	M
123	121		Cadotte, Jerome		21	M
124	123		Cross, Louise	Husband	59	M
125	123		Theresa	Wife	51	F
126	124		George H.	Son	13	M
127	125		Nellie	Dtr.	7	F

CENSUS of the Sioux Indians of Standing Rock Agency, N. D.
 on June 30, 1913, taken by J. Y. Hamilton Superintendent
 (Name.) (Official title.)

NUMBER.		INDIAN NAME.	ENGLISH NAME.	RELATIONSHIP.	AGE.	SEX.
Last.	Present.					
128	126 ✓		Cloud, Alice		62	F
129	127		Cloud, Alcie Dtr. of 128		22	F
130	128		Carrier, Adam	Husband	74	M
131	129		Louise	Wife	76	F
132	130		Carrier Ignatius	Husband	39	M
133	131		Harriet	Wife	39	F
134	132		Louise	Dtr.	14	F
135	133		McNeil	Son	12	M
137	134		Mabel	Dtr.	2	F
138	135		Carrier, Joseph		18	M
139	136		Culbertson, Jack	Husband	38	M
140	137		Mrs.	Wife	37	F
142	138		Moses	Son	3	M
143	139		Albert	Son		M
144	140		Calf, Aloysia		35	F
145	141		Catfish		60	F
146	142		Crow Boy, Mary		52	F

CENSUS of the Sioux Indians of Standing Rock Agency, N. D.
 on June 30, 1912, taken by J. Y. Hamilton, Superintendent
 (Name.) (Official title.)

NUMBER.		INDIAN NAME.	ENGLISH NAME.	RELATIONSHIP.	AGE.	SEX.
Last.	Present.					
147	143		Chasealone Luke	Husband	40	M
148	144		Josephine	Wife	32	F
149	145		Ada	Dtr.	12	F
150	146		James	Son	7	M
151	147		Jesse	Son		M
152	148		Claymore, Antoine	Husband	61	M
153	149		Jennie	Wife	61	F
154	150		Claymore, Paul		18	M
155	151		Claymore, Louisa		22	F
156	152		Elaymore, Martina		29	F
157	153		Cadotte, Samuel	Father	30	M
158	154		Samuel Jr.	Son	7	M
159	155		Crooked Foot	Mother	59	F
160	156		Littlebear, Joseph	Son	16	M
161	157		Conioa, Oscar	Head	59	M
162	158		Two Kettles	Wife	63	F
163	159		Catch The Enemy, Elaine		19	F

CENSUS of the Sioux Indians of Standing Rock Agency, N. D.
 on June 30, 1912, taken by J. Y. Hamilton, Superintendent
 (Name.) (Official title.)

NUMBER.		INDIAN NAME.	ENGLISH NAME.	RELATIONSHIP.	AGE.	SEX.
Last.	Present.					
164	160	Cantemaza			69	F
165	161		Claymore, Joseph		25	M
166	163		Claymore, Joseph	Head	64	M
167	163		Mary	Wife	46	F
168	164		Claymore Phillip		21	M
169	168		Claymore, Rosa		38	F
170	166		Claymore, William		30	M
171	167		Claymore, Abbie		32	F
172	168		Cloud, Louisa		65	F
173	169		Distribute, James	Husband	35	M
174	170		Ruth	Wife	23	F
174 ¹	171		James Alphonse	Son		M
175	172		Dog		72	M

CENSUS of the Sioux Indians of Standing Rock Agency, N. D.
 on June 30, 1912, taken by J. Y. Hamilton, Superintendent
 (Name.) (Official title.)

NUMBER.		INDIAN NAME.	ENGLISH NAME.	RELATIONSHIP.	AGE.	SEX.
Last.	Present.					
176	173 ✓		Dog, Louis	Husband	48	M
177	174	Winyanwaste		Wife	44	F
178	175		Dog, Bede	Son	7	M
179	176		Moses	Son	5	M
180	177		Annie	Dtr.	9	F
181	178		Louis	Son	14	M
182	179		Agnes	Dtr.	11	F
183	180		Dog, Joseph	Son	18	M
184	181		Dog, Rose	Wife	23	F
185	182		Dog, William	Son	6	M
186	183		Alice Rose	Dtr.	4	f
187	184		Mary Louise	Dtr.	3	F
188	185		Harris, Jerome	Son		M
189	186		Did Not Butcher	Husband	59	M
190	187	Tasunkela		Wife	52	F
191	188		Did Not Butcher, Richard	Son	16	M
192	189		Louisa	Dtr.	13	F
193	190		Did Not Butcher, Helen		22	F
194	191		Demarias, Bessie	Wife	19	F
195	192		Earl	Son	1	M

CENSUS of the Sioux ————— Indians of Standing Rock Agency, N. D.

on June 30, 19___, taken by J. Y. Hamilton, Superintendent
(Name.) (Official title.)

NUMBER.		INDIAN NAME.	ENGLISH NAME.	RELATIONSHIP.	AGE.	SEX.
Last.	Present.					
196	193		Deloria, Vine V.	Dtr.	14	F
197	194		Deloria, Susan	Sis. of 196	19	F
198	195		Eagleman, Luke	Head	33	M
199	196		Amy	Wife	29	F
200	197		Luke Jr.	Son	6	M
201	198		Robert E.	Son	3	M
202	199		Bertha	Dtr.		F
203	200		End of Cloud, Ignatius	Husband	43	M
204	201		Holy Breath	Wife	47	F
205	202		Eagle, On High	Husband	39	M
206	203		Alma	Wife	70	
207	204		Eagle, Francis	Husband	31	M
208	205		Mary	Wife	27	F
209	206		Felix	Son	1½	M
210	207		Elkeagle, Charles		19	M
211	208		Elkeagle, Edward		23	M
212	209		End -of-horn, William	Husband	41	M
213	210		Lulu	Dtr.	12	F
214	211		Annie	Dtr.	10	F

CENSUS of the Sioux Indians of Standing Rock Agency, N. D.
 on June 30, 1913, taken by J. Y. Hamilton, Superintendent
 (Name.) (Official title.)

NUMBER.		INDIAN NAME.	ENGLISH NAME.	RELATIONSHIP.	AGE.	SEX.
Last.	Present.					
215	212 [✓]		End-of-horn, Abraham	Son	8	M
216	213		Mary	Dtr.	6	F
217	214		Elk, Robert	Father	44	M
218	215		Robert Jr.	Son	14	M
219	216		Finton	Son	16	M
220	217		Elk, Maggie		26	F
221	218		Eagleboy, Herbert	Husband	43	M
222	219	Awetuwin		Wife	56	F
223	220		Eagleboy, Elizabeth		19	F
224	221		Eaglewing, Zonie		57	F
225	222		Eaglehorn, Allen	Husband	52	M
226	223	Ozanwestewin		Wife	57	F
227	224		Eaglehorn, James		18	M
228	225		Fearless, Francis	Husband	62	M
229	226		Lookingback	Wife	61	F
230	227		Frisking Elk	Husband	53	M

CENSUS of the Sioux Indians of Standing Rock Agency, N. D.on June 30, 19 12 taken by J. Y. Hamilton Superintendent
(Name.) (Official title.)

NUMBER.		INDIAN NAME.	ENGLISH NAME.	RELATIONSHIP.	AGE.	SEX.
Last.	Present.					
231	228 ✓		King, Agnes	Wife of 230	55	F
233	229		Foolbull, Benedicta	Mother	44	F
234	230		Catherine	Dtr.	14	F
235	231		Flyingearth, Noel	Husband	51	M
236	232		Mary	Wife	33	F
237	233		Eva	Dtr.	14	F
238	234		Margaret	Dtr.	7	F
239	235		Viola	Dtr.	4	F
240	236		Bessie	Dtr.	1	F
241	237		Flyingby, George		60	M
242	238		Flyingby, Nathan	Father	36	M
243	239	<i>Died 5/6/12</i>	Annie	Dtr.	5	F
244	240		Flank, Francis		60	F
245	241		Grass John	Husband	66	M
246	242		Amanda	Wife	60	F
247	243		Grass, Annie		18	F
248	244		Goodfur, Luke		22	M

CENSUS of the Sioux Indians of Standing Rock Agency, N. D.on June 30, 1912, taken by J. Y. Hamilton, Superintendent

(Name.)

(Official title.)

NUMBER.		INDIAN NAME.	ENGLISH NAME.	RELATIONSHIP.	AGE.	SEX.
Last.	Present.					
249	245		Good Voice Bull		77	F
250	246		Good Voice Bull, Thomas	Hus.	35	M
251	247		Placida	Wife	36	F
252	248		Goodfur, Felix(John)	Husband	45	M
253	249		Jennie	Wife	47	F
254	250		Amy	Dtr.	9	F
256	251		Thomas	Son	2	M
257	252		Goodshot, Amos		32	M
258	253		Good Dog, William	Husband	66	M
259	254	Taknyuhasni		Wife	57	F
260	255		Good Elk, Edward	Husband	61	M
261	256	Wiciyewinia		Wife	52	F
262	257		Good Elk, Joseph		25	M
263	258		Gabe, Charles	Husband	53	M
264	259		Mary	Wife	44	F
265	260		Gabe, George		30	M

CENSUS of the Sioux Indians of Standing Rock Agency, N. D.

on June 30, 1913, taken by J. Y. Hamilton Superintendent
(Name.) (Official title.)

NUMBER.		INDIAN NAME.	ENGLISH NAME.	RELATIONSHIP.	AGE.	SEX.
Last.	Present.					
266	261		Gabe, Baptiste	Husband	47	M
267	262		Angelique	Wife	34	F
268	263		Annie	Dtr.	16	F
269	264		Charles	Son	13	M
270	265		Rosa	Dtr.	10	F
271	266		Joseph	Son	7	M
272	267		Guy C.	Son	3½	M
273	268		Marie Etta	Dtr.		F
274	269		Gabe Ambrose		18	M
275	270		Hailhawk, Josephine		28	F
276	271		Horse Thief	Husband	55	M
277	272	<i>Died Apr. 29, 1911</i>	Red Lodge	Wife	45	F
278	273		Horse Thief, Delina	Dtr.	13	F
279	274		Horse Thief, Jasper		18	M
280	275		Hawkshield, Herbert	Husband	46	M
281	276		Mary	Wife	45	F
282	277		Lillian	Dtr.	13	F
283	278		Herbert	Son	10	M
284	279		Hawk Bear	Husband	69	M
285	280		Annie	Wife	60	F

CENSUS of the Sioux Indians of Standing Rock Agency, N. D.
 on June 30, 1912, taken by J. Y. Hamilton, Superintendent
(Name.) (Official title.)

NUMBER.		INDIAN NAME.	ENGLISH NAME.	RELATIONSHIP.	AGE.	SEX.
Last.	Present.					
287	281		Howard, Samuel	Husband	54	M
288	282		Agnes	Wife	59	F
289	283		Amos	Son	12	M
290	284		Howard, Richard	Husband	32	M
291	285		Jerome	Son	8	M
292	286		Emma	Wife	26	F
293	287		John	Son	3	M
294	288		Howard, James	Husband	29	M
295	289		Lydia	Dtr.	2½	F
296	290		Eliza	Dtr.		F.
297	291		Howard, Katie	Mother	29	F
298	292		Magdalena	Dtr.		F
299	293		High Bull	Husband	62	M
300	294		Cane	Wife	64	F
301	295		Hawk, Charles	Father	70	M
302	296		Isaac	Son	16	M
303	297		Hawk, Edward		35	M
304	298		Hawk, William	Husband	38	M
305	299		Annie	Wife	33	F

CENSUS of the Sioux Indians of Standing Rock Agency, N. D.

on June 30, 1913, taken by J. Y. Hamilton, Superintendent
(Name.) (Official title.)

NUMBER.		INDIAN NAME.	ENGLISH NAME.	RELATIONSHIP.	AGE.	SEX.
Last.	Present.					
306	300 ✓		Hawk, Victoria	Dtr.	8	F
307	301		Estella W.	Dtr.	4	F
308	302		Skye	Son	2	M
309	303	Huhaskawin			66	F
310	304		His Thundershield	Hus.	64	M
311	305	Tasinaskawin		Wife	59	F
312	306		Thundershield, Julia	Dtr.	16	F
314	307		Half, Josephine		63	F
315	308		Half, Thomas		22	M
316	309		Ironeye, Felicianus	Hus.	79	M
317	310		Louisa	Wife	65	F
318	311		Ironeyes, Jerome	Hus.	50	M
319	312	Monica		Wife	48	F
320	313		Edward	Son	11	M
321	314		Ironcloud, Phillip		19	M
322	315		Ironnecklace, Eugene	Hus.	45	M
323	316		Mrs.	wife	42	F

CENSUS of the Sioux Indians of Standing Rock Agency, N. D.
 on June 30, 19 13, taken by J. Y. Hamilton, Superintendent
 (Name.) (Official title.)

NUMBER.		INDIAN NAME.	ENGLISH NAME.	RELATIONSHIP.	AGE.	SEX.
Last.	Present.					
324	317		Ironnecklace, Thomas	Son	15	M
325	318		Ironhoop		61	M
326	319	Inilaon			64	f.
327	320		Ironhorn, Mary		64	F
328	321		Iron Horn Elk	Hus.	59	M
329	322		Mary	Wife	50	F
330	323		Iron Horn, Charles	Hus.	28	M
331	324		Rhabana	Wife	28	F
332	325	Itewamniomni		Mother	55	F
333	326		Sitting Dog, Robert	Son	13	M
335	327		Just Came Home Alive		26	F
336	328		LeCompte, Edward	Hus.	31	M
337	329		Nancy	Wife	28	F
338	330		Clara	Dtr.	5	F
339	331		Regina	Dtr.	2 $\frac{1}{2}$	F

CENSUS of the Sioux Indians of Standing Rock Agency, N. D.on June 30, 1912, taken by J. Y. Hamilton, Superintendent
(Name.) (Official title.)

NUMBER.		INDIAN NAME.	ENGLISH NAME.	RELATIONSHIP.	AGE.	SEX.
Last.	Present.					
340	332		LaMonte, John	Hus.	69	M
341	333		Cecelia	Wife	43	F
342	338		Lamonte, Emma		19	F
343	335		Lamonte, Edward		21	M
344	336		Laframboise, Frank	Hus.	44	M
345	337		Sally	Wife	37	F
346	338		Antoine	Son	15	M
347	339		Annie	Dtr.	13	F
348	340		Lillian M.	Dtr.	5	F
349	341		Marjorie	Dtr.	1	F
350	342		Laframboise, Rosa		19	F
351	343		Laframboise, Susan		73	f
352	344		Little Moon	Hus.	55	M
353	345	Mazawin		Wife	52	F
354	346		Little Moon, Andrew	Son	13	M
355	347		Lookingback, Annie		21	F
356	348		Littlebear, Phillip		24	M

CENSUS of the Sioux Indians of Standing Rock Agency, N. D.

on June 30, 1912 taken by J. Y. Hamilton, Superintendent

(Name.)

(Official title.)

NUMBER.		INDIAN NAME.	ENGLISH NAME.	RELATIONSHIP.	AGE.	SEX.
Last.	Present.					
357	349		LOAN Him Arrows	Hus.	61	M
358	350	Hesapawin		Wife	58	F
359	351		Loan Him Arrows, James	Son	10	M
360	352		Ralph White		27	M
361	353		Longsteps, Mrs.	Mother	59	F
362	354		Standing Soldier, Sarah	Dtr.	15	F
363	355		Long Bull		75	M
364	356		Longbull, Joseph		34	M
365	357		Longbull, Paul	Hus.	43	M
366	358		Jennie	Wife	41	F
367	359		Longbull, Dominick	Hus.	45	M
368	360		Sadie	Wife	40	F
369	361		Baptiste	Son	16	M
370	362		Hattie	Dtr.	7	F
371	363		Sarah	Dtr.	1	F
372	364		Lecompte, Little		80	F
373	365		Lecompte, Casper		21	M

CENSUS of the Sioux Indians of Standing Rock Agency, N. D.on June 30, 1912, taken by J. Y. Hamilton, Superintendent
(Name.) (Official title.)

NUMBER.		INDIAN NAME.	ENGLISH NAME.	RELATIONSHIP.	AGE.	SEX.
Last.	Present.					
374	366		Leecompte, Cyril		24	M
375	367		Leecompte, Louis Jr.		26	M
376	368		Leecompte, Frank		17	M
377	369		Blanche		15	F
378	370		Lawrence		13	M
379	371		Florence		13	F
380	372		Obed		11	M
381	373		James		8	M
382	374		John		8	M
383	375		Walter		5	M
384	376		Loneman, John	Husband	62	M
385	377		Mary	Wife	62	F
386	378		Annie	Dtr.	12	F
387	379		Loneman, Benedict	Husband	29	M
388	380		Louisa	Wife	35	F
390	381		Loneman, Agnes	Mother	31	F
391	382		Elkeagle, Clara	Dtr.	3	F
392	383		Looking Back	Husband	67	M

CENSUS of the Sioux Indians of Standing Rock Agency, N. D.
 on June 30, 1912, taken by J. Y. Hamilton, Superintendent
 (Name.) (Official title.)

NUMBER.		INDIAN NAME.	ENGLISH NAME.	RELATIONSHIP.	AGE.	SEX.
Last.	Present.					
393	384		White Cow	Wife of 392	59	F
394	385		Loves the War, George	Son	16	M
395	386		Lend His Horse, Emma		33	F
396	387		Low Dog		64	M
397	388		Low Dog, Luke	Hus.	86	M
398	389		Regina	Wife	22	F
399	390		Low Dog, Louise	wife	30	F
400	391		Regina Mona	Dtr.		F
401	392		Meade, Philomena R.	Dtr. of 399	6	F
402	393		Loveswar, Dora	Wife of 403	39	F
403	394		Loveswar, James	Hus.	33	M
404	395		Julia	Dtr.	10	F
405	396		Eliza	Dtr.	9	F
406	397		Ellen	Dtr.	5	F
407	398		Martin, John	Hus.	37	M
408	399		Margaret	Wife	37	F
409	400		Narcisse	Son	7	M

CENSUS of the Sioux Indians of Standing Rock Agency, N. D.

on June 30, 1912, taken by J. Y. Hamilton, Superintendent
(Name.) (Official title.)

NUMBER		INDIAN NAME	ENGLISH NAME	RELATIONSHIP	AGE	SEX
Last	Present					
410	401		Martin, Mary	Dtr. of 407	3	F
411	402		Sidney	Son		M
412	403		Manyhorses, Francis		21	M
413	404		Manyhorses,	Husband	47	M
414	405		Eva	Wife	38	F
415	406		Majhor, Gilbert	Father	29	M
416	407		Clara	Dtr.	7	F
417	408		Madeline	Dtr.	3	F
	408 1/2	Born June 12, 1913	-----	son		M
418	409		Medecine, Martin	Husband	48	M
419	410		Mary	Wife	50	F
420	411		Medecine, Martin Jr.		20	M
421	412		Two Generations		66	F
422	413		Madbear, Mary		16	F
423	414		Madbear, Scholastica		20	F
424	415		Madbear, Robert		24	M

CENSUS of the Sioux Indians of Standing Rock Agency, N. D.
 on June 30, 1912 taken by J. Y. Hamilton, Superintendent
 (Name.) (Official title.)

NUMBER.		INDIAN NAME.	ENGLISH NAME.	RELATIONSHIP.	AGE.	SEX.
Last.	Present.					
425	416		McLean, Mary		24	F
426	417		McLean, James		21	M
427	418		Mathison, Julia	wife	18	F
428	419		Marguerite Verna	Dtr.		F
429	420		McLean, Lizzie		15	F
430	421		Martin, Margaret		78	F
431	422		Martin, Frank		34	M
432	423		Martin, William		36	M
433	424		Martin, Thomas	Hus.	39	M
434	425		Irene	Wife	38	F
435	426		Edward	Son	11	M
436	427		Emma	Dtr.	9	F
437	428		David	Son	4	M
438	429		Jerome	Son	2	M
439	430		Gabriel	Son		M
440	431		Manning, Mary	Mother	38	F

CENSUS of the Sioux Indians of Standing Rock Agency, ND.on June 30, 19 12 taken by J. Y. Hamilton, Superintendent
(Name.) (Official title.)

NUMBER		INDIAN NAME	ENGLISH NAME	RELATIONSHIP	AGE	SEX
Last	Present					
441	432		Manning, Noel	Son of 440	12	M
442	433		Gilbert	Son	10	M
444	434	Skeocasapa			75	F
445	435		Marsh, Joseph		19	M
446	436		Marsh, Andrew		7	M
447	437		Miles		5	M
448	438		McLaughlin, James H.	Hus.	44	M
449	439		Mamie	Wife	31	F
450	440		F. A.	Son	3	M
451	441		May I.	Dtr.	5	F
452	442		Henry	Son	15	M
453	443		Ella Lamona	Dtr.	2F	
454	444		McLaughlin, James S.		18	M
455	445		McLaughlin, L. A.		20	F
456	446	Makalutawin			64	F
457	447		Noheart, Oscar	Hus.	35	M

CENSUS of the Sioux Indians of Standing Rock Agency, N. D.on June 30, 1912, taken by J. Y. Hamilton, Superintendent
(Name.) (Official title.)

NUMBER.		INDIAN NAME.	ENGLISH NAME.	RELATIONSHIP.	AGE.	SEX.
Last.	Present.					
458	448		Noheart, Josephine	Wife of 457	34	F
459	449		Louise	Dtr.	15	F
460	450		Annie	Dtr.	11	F
461	451		Phillip	Son	8	M
462	452		Elizabeth	Dtr.	7	F
463	453		Eather	Dtr.	4	F
464	454		Frank	Son	1 $\frac{1}{2}$	M
465	455		No Eyebrows	Hus	69	M
466	456		Star	Wife	64	F
467	457		Nomkte, Joseph	Hus.	38	M
468	458		Julia	Wife	40	F
469	459		Oka, Louis	Hus.	51	M
470	460		Agnes	Wife	46	F
471	461		Susan	Dtr.	11	F/
472	462		Annie	Dtr.	12	F
473	463		Matthew	Son	16	M
474	464	<i>died 4/11/17</i>	Oka, Isella		22	F
475	465		Olowan, Mary		51	F
476	466	Opagikanpi			63	F

CENSUS of the Sioux Indians of Standing Rock Agency, N. D.on June 30, 1913, taken by J. Y. Hamilton, Superintendent
(Name.) (Official title.)

NUMBER.		INDIAN NAME.	ENGLISH NAME.	RELATIONSHIP.	AGE.	SEX.
Last.	Present.					
477	467		Pehinsakiya, Thomas		33	M
478	468		Pretty Bull	Hus.	60	M
479	469		Emma	Wife	58	F
480	470	Ptesan			65	F
481	471	Pahinsinte			34	M
482	472		Passby, David		57	M
483	473		Paintsbrown, Joseph	Hus.	66	M
484	474	Ojanjanwin		Wife	66	F
485	475		Paintsbrown, Harriet	Mother	34	F
486	476		Samuel	Son	11	M
487	477		Mary I.	Dtr.	6	F
488	478		Phoebe	Dtr.	2	F
489	479		Running Hawk		62	M
491	480		Red Eagle		69	M
492	481		Redhorse, Zidol	Hus.	35	M

CENSUS of the Sioux Indians of Standing Rock Agency, N. D.
 on June 30, 1912, taken by J. Y. Hamilton, Superintendent
 (Name.) (Official title.)

NUMBER.		INDIAN NAME.	ENGLISH NAME.	RELATIONSHIP.	AGE.	SEX.
Last.	Present.					
493	482		Redhorse, Ellen	wife of 492	26	F
494	483		Henry	Son	2	M
495	484		Lydia	Dtr.		F
496	485		Redhawk, John	Hus.	44	M
497	486	Wacinyanpi		Wife	48	F
499	487		Redhawk, Lizzie	Dtr.	5	F
500	488		Ironcloud, Jasper	Son	11	M
501	489		Margaret	Dtr.	14	F
502	490		Redhawk, Howard	Hus	36	M
503	491		Alice	Wife	34	F
504	492		Daniel	Son	16	M
505	493		Jessie	Dtr.	12	F
506	494		Stella	Dtr.	11	F
507	495		Grace	Dtr.	6	F
508	496		Howard	Son	3 $\frac{1}{2}$	M
509	497		May	Dtr.		F
510	498		Returnswounded, Joshua	Hus.	50	M
511	499		Mrs.	Wife	48	F
512	500		Sadie	Dtr.	10	F
514	501		Redbird	Hus.	64	M
515	502		Mrs.	Wife	57	F

CENSUS of the Sioux Indians of Standing Rock Agency, N. D.on June 30, 1912, taken by J. Y. Hamilton, Superintendent
(Name.) (Official title.)

NUMBER.		INDIAN NAME.	ENGLISH NAME.	RELATIONSHIP.	AGE.	SEX.
Last.	Present.					
516	503		Redbird, Henrietta	Dtr. of 514	15	F
517	504		Redbird, Samuel		20	M
518	505		Redhair, Gertrude		27	F
519	506		Redhorse, Annie		26	F
520	507		Reel, Frowin	Hus.	40	M
521	508		Mary R.	Wife	36	F
522	509		Julia	Dtr.	13	F
523	510		Lucy	Dtr.	11	F
524	511		Elizabeth	Dtr.	10	F
525	512		Giles	Son	4	M
526	513		Bessie	Dtr.	3	F
527	514		Reel, Flora		18	F
528	515		Redfish, James	Hus.	30	M
529	516		Lucy	Wife	30	F
530	517		Mary C.	Dtr.	7	F
531	518		Alma L.	Dtr.	5	F

CENSUS of the Sioux Indians of Standing Rock Agency, N. D.
 on June 30, 1913, taken by J. Y. Hamilton, Superintendent
 (Name.) (Official title.)

NUMBER.		INDIAN NAME.	ENGLISH NAME.	RELATIONSHIP.	AGE.	SEX.
Last.	Present.					
532	519		Rough Surface	Hus	56	M
533	520	Sagye		Wife	50	F
534	521		Rough Surface, Jean	Dtr.	17	F
535	522		Rough Surface, Samuel		25	M
536	523		Red Wease;	Hus.	79	M
537	524		White Buffalo	Wife	74	F
538	525		Root of Claw, Ernest	Hus.	51	M
539	526	Winyanwaste		Wife	49	F
540	527		Red Eagle, Gus	Hus.	44	M
541	528	Tasagyewastewin		Wife	48	F
542	529		Red Eagle, Agnes	Dtr.	10	F
543	530		Samuel	Son	5	M
544	531		Rawhide	Hus.	41	M
545	532		Kills Carrying	Wife	48	F
548	533		Isaac	Son	10	M
549	534		Oscar	Son	7	M
550	535		Shootsneer, Jacob		20	M
551	536		Sitting		79	F

CENSUS of the Sioux Indians of Standing Rock Agency, N. D.
 on June 30, 1913, taken by J. Y. Hamilton, Superintendent
 (Name.) (Official Title.)

NUMBER.		INDIAN NAME.	ENGLISH NAME.	RELATIONSHIP.	AGE.	SEX.
Last.	Present.					
552	537 ✓		Striped Face	Hus	67	M
553	538		Mrs.	Wife	62	F
554	539		Striped Face, Augustus	Hus.	34	M
555	540		Mary	Wife	45	F
556	541		Annie	Dtr.	11	F
557	542		<i>5/7/1111</i> Sophia	Dtr.	1	F
558	543		Swiftoloud, Henry		24	M
559	544		Striped face, John	Hus.	37	M
560	545		Henry	Son	9	M
561	546		Edward	Son	4	M
562	547		Sarah	Dtr.		F
563	548		Moses	Son	3	M
564	549		Swiftcloud, Samuel	Hus.	71	M
565	550		White	Wife	62	F
566	551		Swiftoloug, Nellie		28	F
567	552		Swiftoloud, Martin	Hus.	38	M
568	553		Eugene	Son	13	M
569	554		Dora	Dtr.	11	F

33

CENSUS of the Sioux Indians of Standing Rock Agency, N. D.

on June 30, 1912, taken by J. Y. Hamilton, Superintendent
(Name.) (Official title.)

Number.		INDIAN NAME.	ENGLISH NAME.	RELATIONSHIP.	AGE.	SEX.
Last.	Present.					
570	555		Soft, James	Hus.	43	M
571	556		Mary	Wife	29	F
572	557		Angeline	Dtr.	10	F
573	558		Matthew	Son	9	M
574	559		Peroy	Son	4	M
575	560		Esther	Dtr.	2	F
575	561		Alice	ptr.		F
576	562		Skinner, James	Hus.	30	M
577	563		Sutesni, Leroy	Hus.	47	M
578	564		Agnes	Wife	51	F
579	565		Skunk	Hus.	52	M
580	566		Mrs.	Wife	45	F
581	567		Isaac	Son	15	M
582	568		Shell, William	Hus.	43	M
583	569		Mary	Wife	40	F
584	570		Ruth	Dtr.	16	F
585	571		Mary	Dtr.	12	F
586	572		Shell Ida	Dtr.	9	F
587	573		Ulysses	Son		M

CENSUS of the Sioux Indians of Standing Rock Agency, N. D.
 on June 30, 1912, taken by J. Y. Hamilton, Superintendent
 (Name.) (Official title.)

NUMBER.		INDIAN NAME.	ENGLISH NAME.	RELATIONSHIP.	AGE.	SEX.
Last.	Present.					
588	574		Shoot The Bear, Maurice	Hus.	43	M
589	575		Flower	Wife	39	F
590	576		Susan	Dtr.	16	F
591	577		Helen	Dtr.	10	F
592	578		Garfield	Son	7	M
593	579		Shoot The Bear, Samuel		18	M
594	580	Sunkoyayawaste			66	F
595	581		Spottedhorse, James	Hus.	42	M
596	582		Mable	Wife	33	F
597	583		Ruth	Dtr.	10	F
598	584		Margaret	Dtr.	7	F
599	585		Martina	Dtr.	3	F
600	586		Spotted Horse, Henry	Father	31	M
601	587		Alta	Dtr.	3	F
602	588		Laura	Dtr.		F
	588 ¹		Roland	Son		M
603	589		Spottedhorse, Alice		31	F
604	590		Spottedhorse, Felix	Hus.	35	M
605	591		Bessie	Wife	23	F
606	592		Josephine	Dtr.	2	F

CENSUS of the Sioux Indians of Standing Rock Agency, N. D.on June 30, 19 12, taken by J. Y. Hamilton, Superintendent
(Name.) (Official title.)

NUMBER.		INDIAN NAME.	ENGLISH NAME.	RELATIONSHIP.	AGE.	SEX.
Last.	Present.					
608	593		Skinner, William	Hus.	35	M
609	594		Lizzie	Wife	39	F
610	595		Sophie	Dtr.	8	F
611	596		Cecille	Dtr.	6	F
612	597		Geneviene	Dtr.	4	F
613	598		Roger William	Son		M
614	599	Sihaspawin			78	F
615	600		Snow, Michael	Hus.	47	M
616	601		Cecilla	Wife	32	F
617	602		Phillip	Son	13	M
618	603		Joseph	Son	10	M
619	604		Benjamin	Son	8	M
620	605		Johnson	Son	4	M
621	606		Smee Cecelia	Wife	37	F
622	607		Robert	Son	14	M
623	608		Elmer	Son	13	M
624	609		Clarence	Son	7	M
625	610		Scraper, Annie		72	F
626	611		Take The Gun		71	M

36

5-123.

CENSUS of the Sioux Indians of Standing Rock Agency, N. D.
 on June 30, 1912, taken by J. Y. Hamilton, Superintendent
(Name.) (Official title.)

NUMBER.		INDIAN NAME.	ENGLISH NAME.	RELATIONSHIP.	AGE.	SEX.
Last.	Present.					
627	613 ✓		Take The Gun, Brown		33	M
628	613		Take The Gun, Charles	Hus.	35	M
629	614		Maude	Wife	31	F
630	615		Matilda	Dtr.	2	F
	615 ¹		Harvey	Son		M
631	616	Tacannonpatchahe			76	F
632	617		Take The Gun, Charles	Hus.	55	M
633	618		White Buffalo	Wife	58	F
634	619		Take the Gun, Rosa		22	F
635	620		Takes The Shield, Joseph	Hus.	44	M
637	621		Amos	Son	6	M
638	622		Angela	Dtr.	17	F
640	623		Takes The Shield, Robert		22	M
641	624		Takes The Shield, Joseph Jr.		25	M
642	625		Tiger, William	Hus.	36	M
643	626		Annie	Wife	35	F
644	627	Tunkenisnala			85	F

CENSUS of the Sioux Indians of Standing Rock Agency, N. D.
 on June 30, 1913, taken by J. Y. Hamilton, Superintendent
 (Name.) (Official title.)

NUMBER.		INDIAN NAME.	ENGLISH NAME.	RELATIONSHIP.	AGE.	SEX.
Last.	Present.					
645	628	Tokakte		Hus.	45	M
646	629		Isabella	Wife	55	F
647	630		Tokakte, Mary		20	F
648	631		Tokakte, John		27	M
649	632		Thundershield, Bede		23	M
650	633		Twohearts	Hus	46	M
651	634		Thundershield, Sally	Wife	37	F
652	635		Twohearts, Paul	Son	10	M
653	636		Samuel	Son	4	M
655	637		John	Son		M
656	638		Twohearts, Charles		18	M
657	639		Twohearts, Edward		21	M
658	640		Thundershield, Joseph	Hus.	32	M
660	641		Ambrose	Son	7	M
661	642	Tasunkewastewin			48	F
662	643	Tasunkewastewin			71	F

38

5-122

CENSUS of the Sioux Indians of Standing Rock Agency, N. D.on June 30, 1912, taken by J. Y. Hamilton, Superintendent
(Name.) (Official title.)

NUMBER.		INDIAN NAME.	ENGLISH NAME.	RELATIONSHIP.	AGE.	SEX.
Last.	Present.					
663	644	Tatemaniwin			60	
663	645		Taylor, Mollie	Wife	36	F
664	646		Margaret	Dtr.	7	F
665	647		Claude	Son	9	M
666	648		Melda	Dtr.	11	F
667	649		William E.	Son	4	M
668	650		May Lucille	Dtr.	2½	F
669	651		Alvera	Dtr.		F
671	652		Wolf, Sadie		6	F
672	653		Wolf, Henry Phillip		1	M
673	654		Wolf, Julia		23	F
674	655	Walutawin			78	F
675	656		Whitesell, John	Hus.	35	M
676	657		Clara	Wife	35	F
677	658		Elizabeth	Dtr.	15	F
678	659		Ervin	Son,	12	M
679	660		William	Son	9	M
680	661		Diel	Son	4	M
681	662		Lavina	Dtr.		F

CENSUS of the Sioux Indians of Standing Rock Agency, N. D.
 on June 30, 1913, taken by J. Y. Hamilton Superintendent
 (Name.) (Official title.)

NUMBER.		INDIAN NAME.	ENGLISH NAME.	RELATIONSHIP.	AGE.	SEX.
Last.	Present.					
682	663 ✓		Warner, Charles	Hus.	27	M
683	664		Edgar	Son	3	M
684	665		William	Son	1½	M
685	666		Wind Soldier		87	M
687	667		White, Moses		25	M
688	668	Wowioaquwin			67	F
689	669		Whitethunder, Anthony	Hus.	51	M
690	670		Elizabeth	Wife	46	F
691	671		White Tail	Hus.	57	M
692	672		Good Woman	Wife	54	F
693	673		Watkins, Josephine	Wife	21	F
694	674		Alethea	Dtr.		F
695	675		White Eagle	Hus.	81	M
696	676	Tacannonpawanbli		Wife	72	F
697	677		White Bull	Father	66	M
698	678		Louisa	Dtr.	12	F

40
 CENSUS of the Sioux Indians of Standing Rock Agency, N. D.
 on June 30, 1912, taken by J. Y. Hamilton, Superintendent
 (Name.) (Official title.)

NUMBER.		INDIAN NAME.	ENGLISH NAME.	RELATIONSHIP.	AGE.	SEX.
Last.	Present.					
700	679		White Bull Louis		34	M
701	680		Whiteeagle, Samuel	Hus.	49	M
702	681	Tasina		Wife	49	F
703	682		Whiteeagle, Benjamin	Son	5	M
704	683		Winona		80	F
706	684		Elk Woman	Wife	52	F
707	685		Eyelash, Frank	Son	13	M
708	686		Henry	Son	17	M
709	687		Walks in The Wind	Hus.	51	M
710	688		Four horses	wife	43	F
711	689		Walks in The Wind, John		21	M
712	690	Wipuri			52	F
713	691	Winyanwaste			65	F
714	692	Whitehorse, Scholastica			21	F

CENSUS of the Sioux Indians of Standing Rock Agency, N. D.
 on June 30, 1912, taken by S. Y? Hamilton Superintendent
 (Name.) (Official title.)

NUMBER.		INDIAN NAME.	ENGLISH NAME.	RELATIONSHIP.	AGE.	SEX.
Last.	Present.					
715	693		Whitehorse, Thomas	Hus.	43	M
716	694	Wapilasni		Wife	49	F
717	695		Whitehorse, Amelia	Dtr.	13	F
718	696	Wicarpi			58	F
719	697		White, Emeran D.	Hus.	47	M
720	698		Gertrude	Wife	45	F
721	699		Frank	Son	16	M
722	700		Melda	ptr.	5	F
723	701		White, Bede		23	M
724	702		Walkingshield,	Hus.	43	M
725	703		Francis	Wife	45	F
726	704		Eugene	Son	15	M
727	705		George W.	Son	13	M
728	706		Hawkbeer, Albert	Son	14	M
729	707		Emma	Dtr.	12	F
730	708	Wanyanginajinwin			91	F
731	709		Wounded With Many Arrows		19	M

CENSUS of the Sioux Indians of Standing Rock Agency, N. D.

on June 30, 1912, taken by J. Y. Hamilton, Superintendent
(Name.) (Official title.)

NUMBER.		INDIAN NAME.	ENGLISH NAME.	RELATIONSHIP.	AGE.	SEX.
Last.	Present.					
733	710		Yellow Proteus	Hus.	34	M
733	711		Lizzie	Wife	34	F
734	712		Eva	Dtr.	11	F
735	713		Laura	Dtr.	7	F
736	714		Virginia	Dtr.	6	F
737	715		Charles	Son	4	M
738	716		Rose	Dtr.		F
739	717		McLean, Imelda	step. Str.	15	F
740	718		Margaret	" "	14	F
741	719		Henry	" Son	13	M
742	720		Yellow Wings		56	F
743	721		Younghawk, Edward	Hus	56	M
744	722	Sisakewin		Wife	49	F
745	723		Younghawk, John	Son	15	M
746	724		Younghawk, Grace		18	F

CENSUS of the Sicoux Indians of Standing Rock Agency, N. D.on June 30, 1912, taken by J. Y. Hamilton, Superintendent
(Name.) (Official title.)

NUMBER.		INDIAN NAME.	ENGLISH NAME.	RELATIONSHIP.	AGE.	SEX.
Last.	Present.					
747	725		Ashley, Thomas P.	Hus.	48	M
748	726		Carrie	Wife	47	F
749	727		Akicita, Catherine		76	F
750	728		Allyellow, James		46	M
751	729		Blue Thunder		67	M
752	730		Bailey, Elizabeth	Wife	24	F
753	731		Henry John	Son	1 $\frac{1}{2}$	M
754	732		Buckley, Monica	Mother	66	F
755	733		Thomas	Son	15	M
756	734		Buckley, Francis		19	M
757	735		Byington, Hattie	Wife	23	F
758	736		James Patrick	Son	3	M
759	737		Charles Warren	Son		M
760	738		Buckley, Joseph		25	M
761	739		Buckley, Stephen		29	M

CENSUS of the Sioux Indians of Standing Rock Agency, N. D.
 on June 30, 1912, taken by J. Y. Hamilton, Superintendent
 (Name.) (Official title.)

NUMBER.		INDIAN NAME.	ENGLISH NAME.	RELATIONSHIP.	AGE.	SEX.
Last.	Present.					
762	740		Buckley, John		32	M
762	741		Henry	Son		M
763	742		Black Plume	Hus.	48	M
764	743	Hinziwin		Wife	40	F
765	744		Black Plume, William	Son	14	M
766	745		Josephine	Dtr.	9	F
767	746		Mary	Dtr.	6	F
768	747		Alice	Dtr.	3	F
769	748		Black Plume, Bessie	Mother	19	F
770	749		Lizzie	Dtr.		F
771	750		Bearheart	Hus.	53	M
772	751	Nope		Wife	56	F
773	752		SpottedBird, John	Stp. Son	17	M
774	753		Bearheart, Sidney		20	M
775	754		Brown forehead	Hus.	52	M
776	755	Kipanpewin		Wife	46	F
777	756		Brown Forehead, George	Son	2½	M
780	757	Marpiya			57	F

42
 CENSUS of the Sioux Indians of Standing Rock Agency, N. D.
 on June 30, 1912, taken by J. Y. Hamilton, Superintendent
 (Name.) (Official title.)

NUMBER.		INDIAN NAME.	ENGLISH NAME.	RELATIONSHIP.	AGE.	SEX.
Last.	Present.					
781	758		Bighead, George	Father	35	M
782	759		Alice	Dtr.	13	F
783	760		Bullbear, Frank	Hus.	43	M
784	761	Ikikeuwin		Wife	38	F
785	762		Blackoorn		77	M
786	763		Bullbear, Eugene	Hus.	39	M
787	764		Julia	Wife	34	F
788	765		Helen	Dtr.	11	F
789	766		Leo	Son	8	M
790	767		Ruby	Dtr.		F
791	768		Blackhoop, Benedict	Hus.	43	M
792	769		Agnes	Wife	40	F
793	770		David	Son	15	M
794	771		Thomas	Son	3½	M
795	772		Asa	Son		M
796	773		Big Moccasin	Hus.	53	M
797	774		Moccasin, Mary	Wife	57	F

46

5-122

CENSUS of the Sioux Indians of Standing Rock Agency, N. D.

on June 30, 1912, taken by J. Y. Hamilton, Superintendent
(Name.) (Official title.)

NUMBER.		INDIAN NAME.	ENGLISH NAME.	RELATIONSHIP.	AGE.	SEX.
Last.	Present.					
798	775		Black Prairie Dog	Hus.	65	M
799	776	Wamblinapewin		Wife	64	F
800	777		Black Prairie Dog, John	Son	12	M
801	778		Santee, George	Grd. Son	6	M
802	779		Black Prairie Dog, James		23	M
803	780		Bearghost, Robert	Hus.	63	M
804	781		Brown	Wife	55	F
805	782		Francois	Son	15	M
806	783		Bigboy, Guy	Hus.	53	M
807	784	Pankeskawin		Wife	45	F
808	785		Bigboy, Rose	Dtr.	10	F
809	786		Joseph	Son	6	M
810	887		Bigboy, Martha		18	F
811	788		Bigboy, Lizzie		22	F
812	789		Bigboy, Jennie		22	F
813	790	Baza			63	F
814	791		Brown, James		35	M

CENSUS of the Sioux Indians of Standing Rock Agency, N. D.
 on June 30, 1900, taken by J. Y. Hamilton, Superintendent
(Name.) (Official title.)

NUMBER.	INDIAN NAME.	ENGLISH NAME.	RELATIONSHIP.	AGE.	SEX.
792 ✓		Bear Paw	Hus.	44	M
793	Winyanskawin		Wife	50	F
794		Bear Paw, James	Son	6	M
795		Blackbear, John	Hus.	63	M
796		Winona	Wife	63	F
797		Brave Bull	Hus.	68	M
798	Oncagewakanwin		Wife	60	F
799		Bravebull, Claudius	Hus.	37	M
800		Agatha	Wife	32	F
801		John	Son	15	M
802		Helen	Dtr.	13	F
803		James	Son	5	M
804		Frank	Son	1	M
805		Blackhoop, Martin		37	M
806		Blackhoop, Maggie	Dtr.	14	F
807		Joseph	Son	12	M
808		Barney	Son	9	M
809		William	Son	6	M
810		Ass	Son		M

CENSUS of the Sioux Indians of Standing Rock Agency, N. D.
 on June 30, 190¹², taken by J. Y. Hamilton, Superintendent
(Name.) (Official title.)

NUMBER.	INDIAN NAME.	ENGLISH NAME.	RELATIONSHIP.	AGE.	SEX.
811		Blackfox		82	M
812		Brown, Joseph		19	M
813		Brownface,	Hus.	52	M
814	Pizaluta		Wife	46	F
815		Brownface, Joseph	Son	12	M
816		Amy	Dtr.	7	F
817		Chase in the Woods	Hus.	48	M
818	Hahalutawin	<i>Deceased June 24, 1912</i>	Wife	41	F
819		Cottonwood, Jerome	Hus.	43	M
820		Laura	Wife	29	F
821		Asa	Son	10	M
822		Jerome Jr.	Son	8	M
823		Nellie	Dtr.	3 $\frac{1}{2}$	F
824		John	Son	2 $\frac{1}{2}$	M
825		Margaret	Dtr.		F
826		Coldhand, Daniel	Hus.	42	M
827	Wicinoala		Wife	40	F
828		Coldhand, Mary	Dtr.	13	F
829		Cottonwood, Thomas		22	M

49

CENSUS of the Sioux Indians of Standing Rock Agency, N. D.
 on June 30, 190¹², taken by J. Y. Hamilton, Superintendent
(Name.) (Official title.)

NUMBER.	INDIAN NAME.	ENGLISH NAME.	RELATIONSHIP.	AGE.	SEX.
830		Cottonwood, Richard	Hus.	37	M
831		Julia	Wife	52	F
832		Alice	Dtr.	14	F
833		Cottonwood, Austin		32	M
834		Crowhoast, Lawrence	Hus.	58	M
835	Zuyala		Wife	62	F
836	Canku			68	F
837		Chase Flying		66	M
838	Cepa			73	F
839	Canku		Father	53	M
840		Littlechief, Charles	Son	16	M
841		Coldhand, Clement	Hus.	44	M
842	Wanblia		Wife	47	F
843		Chase Bighead	Hus.	54	M
844	Tanyanmani		Wife	53	F

50

5-128

CENSUS of the Sioux Indians of Standing Rock Agency, N. D.
 on June 30, 190¹², taken by J. Y. Hamilton, Superintendent
(Name.) (Official Title.)

NUMBER.	INDIAN NAME.	ENGLISH NAME.	RELATIONSHIP.	AGE.	SEX.
845		Conioa, George	Hus.	34	M
846	Pejutawakanwin		Wife	39	F
847		Conioa, Andrew	Son	14	M
848		Henry	Son	11	M
849		George Jr.	Son	7	M
850		Hattie	Dtr.	1½	F
851	Cantewanioa		Hus.	79	M
852		Winona	Wife	89	F
853		Cross, William	Hus.	35	M
854	Miniopta		Wife	40	F
855		Differentcloud, Lillian		29	F
856		Different Track Bull	Hus.	66	M
857	Wakangliskawin		Wife	56	F
858		Douglas, Alice	Mother	24	F
859		Esther	Dtr.	1½	F
860		Eagleboy, Samuel	Hus.	36	M
861		Annie	Wife	29	F
862		Winter, Call	Stp. Son	2½	M

CENSUS of the Sicux Indians of Standing Rock Agency, N. D.
 on June 30, 190¹², taken by J. Y. Hamilton, Superintendent
(Name.)

NUMBER.	INDIAN NAME.	ENGLISH NAME.	RELATIONSHIP.	AGE.	SEX.
863		Eagleboy, Ambrose	Son	13	M
864		Marty	Dtr.	10	F
865		Eagleboy, Nelson	Hus.	46	M
866		Lizzie	Wife	31	F
867		Redstone, Agnes	Stp. Dtr.	8	M
868		Matthew	Son	3 $\frac{1}{2}$	M
869		Elk, Jerome	Hus.	52	M
870	Tokaiogliwin		Wife	45	F
871		Elk, Giles	Son	15	M
872		Eaglestaff	Hus.	45	M
873		Chief Woman	Wife	50	F
874		Eaglestaff, Annie	Dtr.	15	F
875		Thunder, Edward	Stp. Son	14	M
876		Eagleog, Edith	Mother	23	F
876 $\frac{1}{2}$		Sarah	Dtr.		F
877		Follow the Road	Hus.	54	M
878		White	Wife	47	F
879		Follow the Road, Thomas	Son	11	M
880		Newell	Son	7	M

57

5-138

CENSUS of the Sioux Indians of Standing Rock Agency, N. D.
 on June 30, 1901, taken by J. Y. Hamilton, Superintendent
(Name.) (Official title.)

NUMBER.	INDIAN NAME.	ENGLISH NAME.	RELATIONSHIP.	AGE.	SEX.
881		Fish Aaron	Hus.	72	M
882	Oncage		Wife	63	F
883		Fasthorse, Paul	Hus.	41	M
884		Jane	Wife	38	F
885		Henry	Son	12	M
886		Samuel	Son	8	M
887		Cornelia	Dtr.	5	F
888		Feather Necklace	Hus.	54	M
889	Tacankumaniwin		Wife	67	F
890		Four Stars		82	F
891		Frosted, Alma		19	F
892		Fool Bear	Hus.	64	M
893		Red Bow	Wife	61	F
894		Fool Bear, Annie		23	F
895		Fool Bear, Charles		26	M
896		Gates, Mary	Mother	28	F
897		James	Son		M
897½		Harry Graybear		21	M
898		Graybear, Jesse		24	M

53

8-128

CENSUS of the Sioux Indians of Standing Rock Agency, N. D.
 on June 30, 190¹², taken by J. Y. Hamilton, Superintendent
(Name.) (Official title.)

NUMBER.	INDIAN NAME.	ENGLISH NAME.	RELATIONSHIP.	AGE.	SEX.
899		Goodwood, Mark	Hus.	71	M
900		Mary	Wife	49	F
901		Redstone, Asa	Stp. Son	17	M
902		Goodiron, Louis	Hus.	30	M
903		Julia	Wife	24	F
904		Phillip	Son	4	M
905		Alice	Dtr.	3½	F
906		Clara	Dtr.	1	F
907		Good Voice Elk	Hus.	67	M
908	Tipi		Wife	48	F
909		Good Voice Elk, Simon	Son	12	M
910		Graybull	Hus. ✓	58	M
911	Sisakewin		Wife	54	F
912		Graybull, Thomas	Son	14	M
913		Emma	Dtr.	11	F
914		Graybull, George		18	M
915		Gayton, John	Hus.	41	M
916		Sophie	Wife	31	F
917		Vivian	Dtr.	13	F

54

CENSUS of the Sioux Indians of Standing Rock Agency, N. D.
on June 30, 190¹³, taken by J. Y. Hamilton, Superintendent

NUMBER.	INDIAN NAME.	ENGLISH NAME.	RELATIONSHIP.	AGE.	SEX.
918		Gayton, Trivia	Dtr.	10	M
919		Inez	Dtr.	7	F
920		Gray Whirlwing		69	M
921		Goodboy, Oscar	Hus.	47	M
922		Bessie	Wife	44	F
923		Good Day		81	F
924		Graybear, Gerard	Hus.	62	M
925	Winyanwakan		Wife#1	63	F
926	Wasteinapewin		Wife#2	61	F
927		His Holy Horse	Hus.	58	M
928		Estella	Wife	56	F
929		Huff, Joseph	Hus.	29	M
930		Nellie	Wife	30	F
931		Morain, Margaret	Stp. Dtr.	8	F
932		Huff, Peter	Son	5	M
932½		Norvin	Son		M
933		Highbear, Joseph		20	M

55

CENSUS of the Sioux Indians of Standing Rock Agency, N. D.
 on June 30, 190, taken by J. Y. Hamilton, Superintendent
(Name.) (Official title.)

NUMBER.	INDIAN NAME.	ENGLISH NAME.	RELATIONSHIP.	AGE.	SEX.
934		His Horse Appears	Hus.	60	M
935		Her Road	Wife	54	F
936		Isaac	Son	12	M
937		Hawkbear	Hus.	39	M
938		Jane	Wife	34	F
939		Luoy	Dtr.	9	F
940		Josephine	Dtr.	4	F
941		Higheagle, Annie		19	F
942		Highbear, Jane	Widow	67	F
943		Blue Earth, Paul	Grd, son	12	M
944		Harrison, William		30	M
945		Hornoloud, Josph		25	M
946		Her Road (Taoankuwin)			F
947		Hairychin, James	Hus.	25	M
948		Katie	Wife	33	F
949		Goodiron, Cecelia	Stp. Dtr.	12	F
950		Samuel W.	* Son	10	M
951		Hairychin, Elizabeth	Dtr.		F

56

CENSUS of the Sioux Indians of Standing Rock Agency, N. D.
on June 30, 190¹², taken by J. Y. Hamilton Superintendent
(Name.) (Official title.)

NUMBER.	INDIAN NAME.	ENGLISH NAME.	RELATIONSHIP.	AGE.	SEX.
952 ✓		Ironthunder, Charles		69	M
953		Iron Whirlwing, Ignatius	father	44	M
954		Felix	Son	7	M
955		Ironroad, Andrew	Hus.	39	M
956		Mary	Wife	42	F
957		Cecelia	Dtr.	16	F
958		Agnes	Dtr.	13	F
959		John	Son	4	M
960		Josephine	Dtr.	1	F
961		Ireland? Francis	Hus.	28	M
962		Mary	Wife	27	F
963		Samuel	Son	2	M
964		Ironroad, George	Hus.	63	M
965	Miyogli		Wife	64	F
966		Ireland, Andrew	Hus.	63	M
967	Wakannajin		Wife	39	F
968		Ireland, Lucy	Dtr.	14	F
969		Julia	Dtr.	8	F
970		Helen	Dtr.	5	F

CENSUS of the Sioux Indians of Standing Rock Agency, N. D.
 on June 30, 19012, taken by J. Y. Hamilton, Superintendent
(Name.) (Official title.)

NUMBER.	INDIAN NAME.	ENGLISH NAME.	RELATIONSHIP.	AGE.	SEX.
971		Ironroad, Daniel	Hus.	57	M
972		Helen	Wife	37	F
973		Nellie	Dtr.	6	F
974		Samuel	Son	12	M
975		Ironroad, Ignatius	Hus.	30	M
976		Mary	Wife	24	F
977		Letha	Dtr.	3	F
978		Ironwhirlwind	Hus.	64	M
979		Red Cow	Wife	51	F
980		Ironwhirlwind, Mark	Son	13	M
981		Ironbull, Mart n	Hus.	38	M
982	Karniga		Wife	33	F
983		Ironbull, Sarah	Dtr.	6	F
984		Josephine	Dtr.	4	F
985		Alex	Son	1½	M
986		Killspotted, Claude	Father	37	M
987		Emma	Dtr.	17	F
988		Carrie	Dtr.	13	F
989	Kasawinla			82	F

4
5

CENSUS of the Sioux Indians of Standing Rock Agency, N. D.
on June 30, 190¹², taken by J. Y. Hamilton Superintendent
(Name.) (Official title.)

NUMBER.	INDIAN NAME.	ENGLISH NAME.	RELATIONSHIP.	AGE.	SEX.
990		Karniga, Giles	Hus.	36	M
991		Prettyeagle	Wife	33	F
992		Bessie	Dtr.	13	F
993		Matilda	Dtr.	5	F
994		Laura	Dtr.	3 $\frac{1}{2}$	F
995		Julia	Dtr.	1	F
996		Kicks The Iron	Hus.	60	M
997	Hesanniwastewin		Wife	62	F
998		Graybear, Emma		18	F
999		Littleshield	Hus.	45	M
1000	Tasina		Wife	45	F
1001		Littleshield, Joseph	Son	2	M
1002		Littleshield, Lucy		19	F
1003		Littleshield, Joseph		33	M
1004		Little Warrior	Hus.	57	M
1005		Mary	Wife	41	F
1006		Annie	Dtr.	15	F

CENSUS of the Sioux Indians of Standing Rock Agency, N. D.
 on June 30, 190¹³, taken by J. Y. Hamilton, Superintendent
(Name.) (Official title.)

NUMBER.	INDIAN NAME.	ENGLISH NAME.	RELATIONSHIP.	AGE.	SEX.
1007 ✓		LittleWarrior, Martina		31	F
1008		LittleCrow, John	Hus.	26	M
1009		Susan	Wife	27	F
1010		Adelia	Dtr.		F
1011		Littlecrow, Asa	Hus.	32	M
1012		Gertrude	Wife	21	F
1013		Grace	c Dtr.		F
1014		Lean Warrior	Hus.	57	M
1015	Nowanghiyayewin		wife	57	F
1016	Mateinapewfn			76	F
1017		Mulhern, Maggie	Mother	60	F
1018		Bernard	Son	15	M
1019		Mulhern, Emma		18	F
1020		Mulhern, Catherine	Mother	19	F
1021		Partain Minnie	ptr.		F
1022	Matocatka		Hus.	42	M
1023	Capa		Wife	44	F

60
 CENSUS of the Sioux Indians of Standing Rock Agency, N. D.
 on June 30, 19¹², taken by J. Y. Hamilton, Superintendent

NUMBER.	INDIAN NAME.	ENGLISH NAME.	RELATIONSHIP.	AGE.	SEX.
1024 ✓		Spotted Dog	Niece of 1023	15	M
1025		Middle Rosie	Adp. Dtr.	13	F
1026		Menz, Marcella	Orphan	10	F
1026		Menz, Thomas	Hus.	31	M
1027		Mamie	Wife	31	F
1028		Louisa	Dtr.	12	F
1029		Imelda	Dtr.	8	F
1030		Many Heads		85	F
1031		Many Horses	Hus.	52	M
1032		Black Eye	Wife	38	F
1033		Louisa	Dtr.	6	F
1034		Stella	Dtr.	8	F
1035		Manyhorses, Felix		20	M
1036		Moccasin Necklace	Hus.	78	M
1037	Wanbliwin		Wife	66	F
1038		No Two Horns	Hus.	59	M
1039	Tacankuwin		Wife	56	F
1040		No Two Horns, Helen	Dtr.	16	F

61
 CENSUS of the Sioux Indians of Standing Rock Agency, N. D.
 on June 30, 190¹², taken by J. Y. Hamilton, Superintendent
 (Name.) (Official title.)

NUMBER.	INDIAN NAME.	ENGLISH NAME.	RELATIONSHIP.	AGE.	SEX.
1041		Okagayopi, Anna		43	F
1042		Onihan, Harvey	Hus.	66	M
1043		Pretty Boulder	Wife	56	F
1044		Onihan, John		30	M
1045	Ocenkutawa			67	M
1045 ¹		Onehorn, Jessie		20	F
1046		Onehorn, Edward	Hus.	34	M
1047		Maggie	Wife	16	F
1048	Oiyanke			68	F
1049	Oyate			73	F
1050		Owl		74	F
1051		Onedog, Jesse	Hus.	67	M
1052		Harriet	Wife	66	F
1053	Onogewasoanwin			63	F
1054	Oyerotewin		Mother	59	F
1055		Rose	Dtr.	13	F

CENSUS of the Sioux Indians of Standing Rock Agency, N. D.
 on June 30, 190¹², taken by J. Y. Hamilton, Superintendent
(Name.) (Official title.)

NUMBER.	INDIAN NAME.	ENGLISH NAME.	RELATIONSHIP.	AGE.	SEX.
1056		Parkin, Alma		57	F
1057		Parkin, Caske		29	M
1058		Parkhurst, Charles		26	M
1059		Parkhurst, Alexander		37	M
1060		Pretty Bear Emma		20	F
1061		Pretty Bear	Hus.	64	M
1062	Hinyanjicawin		Wife	58	F
1063		OneHorn, Susan	Stp. Dtr.	11	F
1064		Pretty Bear John	Hus.	37	M
1065		Amy	Wife	35	F
1066		Henry	Son	4	M
1067		Lucy	Dtr.	1	F
1068		Pretty Crow	Hus.	46	M
1069	Winyanwaste		Wife	40	F
1070		Pretty Crow, Alfred	Son	16	M
1071		Louise	Dtr.	12	F
1072		Walter	Son	6	M

CENSUS of the Sioux Indians of Standing Rock Agency, N. D.
 on June 30, 190¹³, taken by J. Y. Hamilton, Superintendent
(Name.) (Official title.)

NUMBER.	INDIAN NAME.	ENGLISH NAME.	RELATIONSHIP.	AGE.	SEX.
1073	Panhiciya		Hus.	37	M
1074	Tatuyopalutawin		Wife	30	F
1075		Ooankutawa, Alice	Stp. Dtr.	12	F
1076		Henry	Son	2½	M
1077		Rattling Tail	Hus.	68	M
1078		White Woman	Wife	66	F
1079		Little Crow, Bessie	Grd. Dtr.	9	F
1080		Rattling Tail, George	Hus.	29	M
1081		Eva	Wife	18	F
1082		Returns Last, Thomas		36	M
1083		Rattling Lodge		60	F
1084		Red Bow	Hus.	55	M
1085	Istogigi		Wife	52	F
1086		Red Bow, Katie	Dtr.	14	F
1087		Robert	Son	9	M
1088	Rabyamaniwin			61	F
1089		Redhorn	Hus.	47	M
1090	Wastewin		Wife	52	F

64
 CENSUS of the **Sioux** Indians of **Standing Rock Agency, N. D.**
 on **June 30**, **190¹²**, taken by **J. Y. Hamilton**, **Superintendent**
(Name.) (Official title.)

NUMBER	INDIAN NAME	ENGLISH NAME	RELATIONSHIP	AGE	SEX
1091		Redhorn, John F	Son	11	M
1092		Reolining Bear	Hus.	61	M
1093	Cekpawin		Wife	59	F
1094		Redfish, Mark	Hus.	65	M
1095	Hanhapisnawin		Wife#1	63	F
1096	Marpiyasnawin		Wife#2	52	F
1097		Redears, Adolph	Hus.	45	M
1098	Tackunzewin		Wife	47	F
1099		Redears, Louisa	Dtr.	15	F
1100		Philip	Son	10	M
1101		Alma	Dtr.	6	F
1102		Robert	Son	4	M
1103		Redbird		72	F
1104		Redfish, Frosted	Hus.	46	M
1105		Mary	Wife	46	F
1106		Highbear, Rosie	Adp. Dtr.	13	F
1107		Runningbear, Agnes		58	F

CENSUS of the Sioux Indians of Standing Rock Agency, N. D.
 on June 30, 190¹³, taken by J. Y. Hamilton, Superintendent
 (Name.) (Official title.)

NUMBER.	INDIAN NAME.	ENGLISH NAME.	RELATIONSHIP.	AGE.	SEX.
1108 ✓		Run The Hoop	Hus.	65	M
1109		Laughing	Wife	63	F
1110		Run The Hoop, Mary		25	F
1111		Run The Hoop, Owen		29	M
1112		Red Earth Nation	Hus.	81	M
1113		Brown Thunder	Wife	81	F
1114		RedBull, Mark	Hus.	45	M
1115	Tipi		Wife	42	F
1116		Redbull, Thomas	Son	8	M
1117		William	Son	3½	M
1118		RedBull, Charles		18	M
1119		Redhawk, Jesse	Hus.	39	M
1120		Yellow Elk	Wife	41	F
1121		Elk, Thomas	Stp. Son	16	M
1122		Redhawk, Ida	Dtr.	12	F
1123		Lizzie	Dtr.	8	F
1124		Fletcher	Son	2	M

66
 CENSUS of the Sioux Indians of Standing Rock Agency, N. D.
 on June 30, 1903, taken by J. Y. Hamilton, Superintendent.
(Name.) (Official title.)

NUMBER.	INDIAN NAME.	ENGLISH NAME.	RELATIONSHIP.	AGE.	SEX.
1125		Redtomahawk, Marcellus	Hus.	58	M
1126		Catherine	Wife	59	F
1127		Louise	Dtr.	7	F
1128		Redtomahawk, Barnabas		18	M
1129		Redtomahawk, Henry		21	M
1130		Redtomahawk, Catherine		29	F
1131		Red Dog, James	Father	43	M
1132		Peter	Son	4	M
1133		Redstone, David	Hus.	36	M
1134		Annie	Wife	26	F
1135		Ree	Hus.	60	M
1136		Laughing	Wife	55	F
1137		Redhail, Paul	Hus.	75	M
1138	Skanakawin		Wife	73	F
1139		Redbean, George		27	M
1140		Shelltrack	Hus.	43	M

CENSUS of the Sioux Indians of Standing Rock Agency, N. D.
 on June 30, 190¹³, taken by J. Y. Hamilton, Superintendent
(Name.) (Official title.)

NUMBER.	INDIAN NAME.	ENGLISH NAME.	RELATIONSHIP.	AGE.	SEX.
1141 ✓		Good Woman	Wife	41	F
1142		Shelltrack, Samuel	Son	13	M
1143		Charles	Son	10	M
1144		Andrew	Son	8	M
1145		Francis	Son	2½	M
1146		Shelltrack, Mary		18	F
1147		Strongheart	Hus.	68	M
1148		Boulder	Wife	60	F
1149		Streakedeye, Norbert	Hus.	35	M
1150		Ceelia	Wife	46	F
1151		Caske	Son	16	M
1152		Elizabeth	Dtr.	15	F
1153		Catherine	Dtr.	13	F
1154		Short Mandy	Mother	34	F
1155		Annie	Dtr.	13	F
1156		Alma	Dtr.	11	F
1157		Samuel	Son	9	M
1158		George H.	Son	7	M
1159		Margaret	Dtr.	4	F
1160		Mabel	Dtr.	2	F
1160½		Roy Edgar	Son		M

CENSUS of the Sioux Indians of Standing Rock Agency, N. D.
 on June 30, 190¹², taken by J. Y. Hamilton, Superintendent
(Name.) (Official title.)

NUMBER.	INDIAN NAME.	ENGLISH NAME.	RELATIONSHIP.	AGE.	SEX.
1161		Shoot The Enemy, James		25	M
1162		Scott, Rebecca		14	F
1163		Swifthawk, Hugh	Hus.	50	M
1164		Annie	Wife	47	F
1165		Shoot Holy	Hus.	66	M
1166		Four Doors	Wife	64	F
1167		Stretches Himself	Hus.	44	M
1168		Charles	Son	13	M
1169		JhEn	Son		M
1170	Tasagye		Wife	43	F
1171		Topola, Emma	Dtr.	10	F
1172		George	Son	8	M
1173		Henry	Son	4	M
1174		Stretches Himself, Peter	Hus.	19	M
1175		Laura	Wife	18	F
1176		Clementine	Dtr.		F
1177		Shieldnecklace, Leo		37	M

69

5-128

CENSUS of the Sioux Indians of Standing Rock Agency, N. D.
 on June 30, 190¹³, taken by J. Y. Hamilton, Superintendent

NUMBER	INDIAN NAME	ENGLISH NAME	RELATIONSHIP	AGE	SEX
1178 ✓		Struokmany, Leo	Hus.	61	M
1179	Ziti		Wife	58	F
1180		Struokman, Annie	Dtr.	13	F
1181		Hazel	Dtr.	1	F
1182		Swiftbird, Hugh	Hus.	36	M
1183		Clara	Wife	46	F
1184		George	Son	13	M
1185		Alice	Dtr.	16	F
1186		Swiftbird, John		22	M
1187		Swift Eagle, Eli	Hus.	43	M
1188		Mary	Wife	36	F
1189		Snow, Mary	Mother	27	F
1190		Charles	Son	2	M
1191		Snow, James	Hus.	32	M
1192		Isabel	Dtr.	3	F
1193		Spotted Elk	Hus.	40	M
1194	Sasawin		Wife	55	F
1195		Spotted Elk, Hugh	Son	13	M
1196		Maggie	Dtr.	12	F

70
 CENSUS of the **Sioux** Indians of Standing Rock Agency, N. D.
 on June 30, 190¹², taken by J. Y. Hamilton, Superintendent
(Name.) (Official title.)

NUMBER.	INDIAN NAME.	ENGLISH NAME.	RELATIONSHIP.	AGE.	SEX.
1197 ✓		Spotted Elk, John		18	M
1198		Twobears, Stephen	Hus.	47	M
1199		Henrietta	Wife	41	F
1200		Edward	Son	13	M
1201		Mandan	Son	10	M
1202		Louis	Son	6	M
1203		Twobears, Joseph		18	M
1204		Twobears, Basel	Hus.	27	M
1205		Annie	Wife	36	F
1206		Grass Albert	Stp. Son	15	M
1207		Twobears, Gertrude	Dtr.	1	F
1208	Ticeante			82	F
1209		Thunderbear	Hus.	53	M
1210	Tatekiya		Wife	53	F
1211		Tobona, Henry	Hus.	48	M
1212	Yaugawin		Wife	44	F
1213		Tobona, Richard	Hus.	22	M

CENSUS of the Sioux Indians of Standing Rock Agency, N. D.
 on June 30, 190¹², taken by J. Y. Hamilton, Superintendent
(Name.) (Official title.)

NUMBER.	INDIAN NAME.	ENGLISH NAME.	RELATIONSHIP.	AGE.	SEX.
1214		Tobona, Josephine	Wife	21	F
1215		Julia	ptr.		F
1216	Tioktewin			27	F
1217		Twoshield	Hus.	73	M
1218		White Dog.	wife	64	F
1219		Twoshields, Antoine	Father	38	M
1220		Joseph		3 $\frac{1}{2}$	M
1221		Twoshields, Anthony		30	M
1222	Tamarpiya			66	F
1223		Twobulls, Walter	Hus.	57	M
1224		Annie	Wife	47	F
1225		William	Son	14	M
1226	Tacankuwakanwin			81	F
1227	Tunkamnani			71	F
1228	Tiwakan			84	F

CENSUS of the Sioux Indians of Standing Rock Agency, N. D.
 on June 30, 190¹², taken by J. Y. Hamilton, Superintendent
(Name.) (Official title.)

NUMBER.	INDIAN NAME.	ENGLISH NAME.	RELATIONSHIP.	AGE.	SEX.
1229 ✓		Tibbetts, Arthur	Father	43	M
1230		Peroy	Son	9	M
1231	Tacankuotawin			53	F
1232	Tipskawin			51	F
1233	Tawahintkawastewin			65	F
1234		Twohorses, Leo	Hus.	59	M
1235	Hinrotewin		Wife	59	F
1236		Twohorses, Harry	Son	14	M
1237		Frank	Son	15	M
1238		Mary	Dtr.	17	F
1239		Twohorses, Pius		25	M
1240		Twohorses, Bessie		26	F
1241		Two parents, Stephen		31	M
1242		Two Parents	Hus.	61	M
1243	Capawin		Wife	67	F
1244		Thunder, Merrill		22	M

CENSUS of the Sioux

Indians of Standing Rock Agency, N. D.

on June 30, 190¹², taken by J. Y. Hamilton, Superintendent

(Name.)

(Official title.)

NUMBER.	INDIAN NAME.	ENGLISH NAME.	RELATIONSHIP.	AGE.	SEX.
1245		Thunder, Charles		23	M
1246		Tail, Martin	Hus.	38	M
1247		Mary A.	Wife	37	F
1248		George.	Son	10	M
1249		Dora	Dtr.	8	F
1250		Daisy	Dtr.	6	F
1251		Phillip	Son	3	M
1252		Rosa.	Dtr.	1	F
1253	Unpangioiyua			63	F
1254		VanSolen, M. L.		72	F
1255		Van Solen, Lucille		29	F
1256		Winona		66	F
1257	Wakankioamna			76	F
1258		White Cow Walking	Hus.	57	M
1259	Cankarum		Wife	54	F
1260		Wisepirit, Adolph	Hus.	40	M
1261		Josephine	Wife	29	F

CENSUS of the Sioux Indians of Standing Rock Agency, N. D.
 on June 30, 190¹³, taken by J. Y. Hamilton, Superintendent
(Name.) (Official title.)

NUMBER.	INDIAN NAME.	ENGLISH NAME.	RELATIONSHIP.	AGE.	SEX.
1262		Shootenemy, Owen	Stp. Son	12	M
1263		Agnes	" Dtr.	10	F
1264		Sarah	" "	6	F
1265		Wiseaspirit, Charles	Son	3½	M
1266		George	Son	1	M
1267		White Eagle, Warte		60	F
1268	Winyannonpa			64	F
1269		Rattling Cloud, Margaret	Grd.Dtr.	11	F
1270	Waiglamna			77	F
1271		Whiteman, Edward		18	M
1272		Whiteman, George		22	M
1273		White Eagle, Richard	Hus.	20	M
1274		Margaret	Wife	21	F
1275		Agnes Imelda	Dtr.	2½	F
1276		White Eagle, Jacob		21	M
1277		White Eagle, Jerome	Hus.	42	M
1278		Geneviene	Wife	38	F
1279		Martin	Son	13	M

CENSUS of the Sioux Indians of Standing Rock Agency, N. D.
 on June 30, 190¹², taken by J. Y. Hamilton, Superintendent
(Name.) (Official title.)

NUMBER.	INDIAN NAME.	ENGLISH NAME.	RELATIONSHIP.	AGE.	SEX.
1280 ✓		White Lightning	Hus.	57	M
1281	Tarcaskawin		Wife	55	F
1282		White Lightning, Harry	Son	18	M
1283		White Lightning, Paul		21	M
1284		White Lightning, Joseph		36	M
1285		Walking Thunder	Hus.	43	M
1286	Wioiqa		Wife	41	F
1287		Wankicun, Bede	Father	44	M
1288		Mary	Dtr.	13	F
1289	Winyanehake			72	F
1290		Wells Aaron C.	Hus.	56	M
1291		Wheeler, Clara	Wife	26	F
1292		Wells, Joseph	Hus.	32	M
1293		Edman	Son	2	M
1294		Wells, James	Hus.	34	M
1295		Hazel M. *	Dtr.	8	F
1296		Laura J.	Dtr.	6	F
1297		Agnes F.	Dtr.	4	F
1298		Myrtle Beatrice	Dtr.	2	F

CENSUS of the Sioux Indians of Standing Rock Agency, N. D.
 on June 30, 190¹², taken by J. Y. Hamilton, Superintendent
(Name.) (Official title.)

NUMBER.	INDIAN NAME.	ENGLISH NAME.	RELATIONSHIP.	AGE.	SEX.
1299		Wells, Frank C.	Hus.	33	M
1300		Francis L.	Son	7	M
1301		Victor F.	Son	5	M
1302		Whitetwin	Hus.	37	M
1303	Tasinatawin		Wife	33	F
1304		Whitewin, Clara	Dtr.	14	F
1305		Charles	Son	10	M
1306		Mary	Dtr.	7	F
1307		Agnes	Dtr.		F
1307 ¹ / ₂		Maggie	Dtr.		F
1308	Wablezela		Wife	33	F
1309		Obed	Son	10	M
1310		Sarah	Dtr.	4 ¹ / ₂	F
1311	Wanyanghipewin			75	F
1312		Mrs. White Deer (Wasu)		62	F
1313	Wicinjala			58	F
1314	Wiciska			47	F
1315		Yellowhammer, Edward	Hus	32	M
1316		Flavia	Wife	34	F

77
 CENSUS of the Sioux Indians of Standing Rock Agency, N. D.
 on June 30, 190¹³, taken by J. Y. Hamilton, Superintendent
(Name.) (Official title.)

NUMBER.	INDIAN NAME.	ENGLISH NAME.	RELATIONSHIP.	AGE.	SEX.
1317		Yellowhammer, Edward Jr.	Son	8	M
1318		Martin	Son	10	M
1319		Hairyohin, Esther	Stp. ptr.	14	F
1320		Yellowhammer, Fred	Son	1 $\frac{1}{2}$	M
1320		Young Bear	Hus.	54	M
1322	Tasinawaste		Wife	52	F
1323		Young Bear, Josephine	Dtr.	15	F
1324		Louisa	Dtr.	13	F
1325		Moses	Son	2 $\frac{1}{2}$	M
1326		Young Bear, Frank		19	M
1327		Yellow Hawk	Hus.	64	M
1328	Ptewinonica		Wife	40	F
1329		Yellow Hawk Lucille	Dtr.	7	F
1330		Yellow Hawk, Katie		19	F
1331		Yellow Hawk, Jennie		22	F
1332		Zahn, Josephine	Wife	18	F
1333		William Louis	Son	1	M

CENSUS of the Sioux Indians of Standing Rock Agency, N. D.
 on June 30, 190¹³, taken by J. Y. Hamilton, Superintendent
(Name.) (Official title.)

NUMBER.	INDIAN NAME.	ENGLISH NAME.	RELATIONSHIP.	AGE.	SEX.
1334 ✓		Zahn, Francis.		21	M
1335		Zahn, Josephine	Wife	42	F
1336		Charles	Son	5	M
1337		Irene	Dtr.	8	F
1338		Helen	Dtr.	12	F
1339		Alice	Dtr.	14	F
1340		Carrie	Dtr.	16	F
1341		Emily	Dtr.	1	F
1342		Zahn, William	Hus.	26	M
1343		William Victor	Son	1½	M
1344		Zahn, John	Father	31	M
1345		George	Son	14	M
1346		Robert	Son	12	M
1347		Josephine	Dtr.	10	F
1348		Lizzie	Dtr.	8	F

79

CENSUS of the Sioux Indians of Standing Rock Agency, N. D.
 on June 30, 190¹², taken by J. Y. Hamilton, Superintendent
(Name.) (Official title.)

NUMBER.	INDIAN NAME.	ENGLISH NAME.	RELATIONSHIP.	AGE.	SEX.
1349		Antelope	Hus.	64	M
1350		Flyinghorse, Sarah	Wife	59	F
1351		Antelope, Herbert	Hus.	29	M
1352		Bessie	Wife	31	F
1353		Noble	Son		M
1354		Antelope, Edwin		36	M
1355		Afraid of Bear	Hus.	62	M
1356	Wanblisunwin		Wife	62	F
1357		Archambault, Samuel		35	M
1358		Archambault, Benedicta	Mother	37	F
1359		William	Son	10	M
1360		Sophie	Dtr.	8	F
1361		Robert	Son	6	M
1362		Agard, Louis	Father	47	M
1363		Jennie	Wife	3	F
1364		William	Son	6	M
1365		Jerry	Son	9	M
1366		Cyril	Son	12	M
1367		Louis Jr.	Son	14	M

CENSUS of the Sioux Indians of Standing Rock Agency, N. D.
 on June 30, 190¹², taken by J. Y. Hamilton, Superintendent
(Name.) (Official title.)

NUMBER.	INDIAN NAME.	ENGLISH NAME.	RELATIONSHIP.	AGE.	SEX.
1368		Agard, James		19	M
1369		Agard, Mary		72	F
1370		Arohambault, Blanche		15	F
1371		Arohambault, John		19	M
1372		Arohambault, Claude	Hus.	29	M
1373		Mary	Wife	31	F
1374		Foolbull, Rose	stp. Dtr.	9	F
1375		Arojanbault, H. A. Sr.		70	M
1376		Arohambault, Harry		24	M
1377		Arohambault, Louis	Hus.	30	M
1378		Annie	Wife	29	F
1379		Mary	Dtr.	6	F
1380		Peroy	Son	4	M
1381		Harry	Son	2	M
1382		Arohambault, Joseph	Hus.	42	M
1383		Mary	Wife	27	F
1384		Paul J.	Son	4	M

CENSUS of the Sioux Indians of Standing Rock Agency, N. D.
 on June 30, 190¹³, taken by J. Y. Hamilton, Superintendent
(Name.) (Official title.)

NUMBER	INDIAN NAME	ENGLISH NAME	RELATIONSHIP	AGE	SEX
1385		Arohambault, Mary	Dtr.	11	F
1386		Ruby	Dtr.	1	F
1387		Arohambault, Leon		18	M
1388		Arohambault, Clara		19	F
1389	Anhepikte		Hus.	43	M
1390		Witahu, Mary	Wife	46	F
1391		Anhepikte, Mary	Dtr.	13	F
1392		Bearsribs, James	Hus.	35	M
1393		Onefeather, Lucy	Wife	29	F
1394		Bearsribs, Andrew	Son	4	M
1395		Walter	Son	1	M
1396		Blackbird, John		52	M
1397		Blanket, Nicholas	Hus.	42	M
1398		Josephine	Wife	39	F
1399		Bigmane, Andrew		19	M
1400		Bigmane, Joseph		25	M

CENSUS of the Sioux Indians of Standing Rock Agency, N. D.
 on June 30, 190¹², taken by J. Y. Hamilton, Superintendent
(Name.) (Official title.)

NUMBER.	INDIAN NAME.	ENGLISH NAME.	RELATIONSHIP.	AGE.	SEX.
1401 ✓		Breast, Charles		36	M
1402		Brave Crow	Hus.	61	M
1403	Hocokainyanke		Wife	60	F
1404		Brave Crow, Walter	Son	15	M
1405		Brave Crow, Louis		20	M
1406 ✓		Bravethunder, Julia		51	F
1407		Bravethunder, Barney		18	M
1408		Bravethunder, Joseph	Hus.	33	M
1409		Ida	Wife	28	F
1410		Bessie	Dtr.	9	F
1411		Percy	Son	5	M
1412		Ambrose	Son		M
B413		Bird Bear	Father	60	M
1414		Albert	Son	17	M
1415		Blackfox	Hus.	57	M
1416	Pankeska		Wife	53	F
1417		Blackfox, Alice	Dtr.	14	F

CENSUS of the Sioux Indians of Standing Rock Agency, N. D.
 on June 30, 19013, taken by J. Y. Hamilton Superintendent
(Name.) (Official title.)

NUMBER.	INDIAN NAME.	ENGLISH NAME.	RELATIONSHIP.	AGE.	SEX.
1418		Blackfox, William		32	M
1419		Buckley Abraham	Hus.	30	M
1420		Maude	Wife	27	F
1421		Kate	Dtr.	8	F
1422		Lily	Dtr.	5	F
1423		Nathan	Son		M
1424		Blackmoon, Mary Ann		71	F
1425		Brought, Pius	Hus.	48	M
1426	Tipi		Wife	59	F
1427		Fanny	D ^{tr} .	17	F
1428		Brought, Barney		19	M
1429		Brought, Mary		21	F
1430		Brown Dog	Hus.	62	M
1431		Yunkahewin	Wife	63	F
1432		Bone, Isadore	Hus.	44	M
1433		Agatha	Wife	42	F
1434		Ida	Dtr.	11	F
1435		Lillian	Dtr.	3	F
1436		Bearweasel, Leo		63	M

84

CENSUS of the Sioux Indians of Standing Rock Agency, N. D.
 on June 30, 190¹³, taken by J. Y. Hamilton, Superintendent
(Name.) (Official title.)

NUMBER.	INDIAN NAME	ENGLISH NAME	RELATIONSHIP	AGE	SEX.
1437		Bearweasel, James		21	M
1438		Bearweasel, Mary	Mother	36	F
1439		Felixs	Son	6	M
1440		Robert	Son	1	M
1441		Bearsoldier, Charles	Hus.	58	M
1442	Winyanluta		Wife	52	F
1443		Blows Away		76	f
1444		Bruguier, Samuel		58	M
1445		Bruguier, Leo	Hus.	30	M
1446		Emma	Wife	50	F
1447		Forte, Genevieve	Stp. Dtr.	15	F
1448		Marie	" "	17	F
1449		Blackbear, Walter	Hus.	60	M
1450	Tunkanlutawin		Wife	56	F
1451		Blackbear, Moses	Hus.	19	M
1452		Harriet	Wife	21	F

CENSUS of the Sioux Indians of Standing Rock Agency, N. D.
 on June 30, 19013, taken by J. Y. Hamilton, Superintendent
(Name.) (Official title.)

NUMBER.	INDIAN NAME.	ENGLISH NAME.	RELATIONSHIP.	AGE.	SEX.
1453		Brownotter, Alfred	Hus.	33	M
1454		Annie	Wife	24	F
1455		Charles	Son	10	M
1456		Leo	Son	7	M
1457		Jacob	Son	5	M
1458		Leaf, Agnes	Stp. Dtr.	2	F
1459		Bravethunder, John		29	M
1460		Bullhead, Francis	Hus.	24	M
1461		Elmer	Son	2	M
1462		Brownman, Elias	Hus.	55	M
1463	Isnawin		Wife	50	F
1464		Bear Necklace	Hus.	51	M
1465	Cetanskawin		Wife	45	F
1466		Bear Necklace, Jacob	Son	3½	M
1467		Blackthunder	Hus.	70	M
1468	Wasu		Wife	68	F
1469		Dog Man	Hus.	51	M
1470	Heskawin		Wife	57	F
1471		Dog Man, Elizabeth	Dtr.	13	F

86

B-128

CENSUS of the Sioux Indians of Standing Rock Agency, N. D.
 on June 30, 19013, taken by J. Y. Hamilton, Superintendent
(Name.) (Official title.)

NUMBER	INDIAN NAME	ENGLISH NAME	RELATIONSHIP	AGE	SEX
1472		Carry Mocoasin	Hus.	51	M
1473		Martha	Wife	53	F
1474		Circlinghawk, Edward	Hus.	72	M
1475	Sunkawaste		Wife	58	F
1476		Charging Bear	Hus.	70	M
1477		Winonla	Wife	76	F
1478	Cetanwicakte		Hus.	50	M
1479	Napewin		Wife	38	F
1480		Cedar, James	Hus.	41	M
1481		Susan	Wife	40	F
1482		Mary	Dtr.	11	F
1483		Robert	Son	9	M
1484		David	Son	4	M
1485		Chasingbear, Thomas	Hus.	39	M
1486		Alma	Wife	44	F
1487		Fly Samuel	Spt. Son	10	M
1488		Regina	Dtr.	13	F
1489		Crawler, Mary		58	F

CENSUS of the Sioux Indians of Standing Rock Agency, N. D.
 on June 30, 190¹², taken by J. Y. Hamilton, Superintendent
(Name.) (Official title.)

NUMBER.	INDIAN NAME.	ENGLISH NAME.	RELATIONSHIP.	AGE.	SEX.
1490		Crossbear, Jacob	Hus.	67	M
1491		Walter	Son	60	M
1492		DeRockbrain, Josephine	Mother	47	F
1493		Gabriel	Son	9	M
1494		Andrew	Son	12	M
1495		Charles	Son	13	M
1496		Antoine	Son	16	M
1497		Crossbear, Frank	Hus.	29	M
1498		Grace	Wife	23	F
1499		Cournoyer, Joseph P.		9	M
1500		Hermine C.		6	F
1501		Crazy Hawk	Hus.	50	M
1502	Tiwanyankopi		Wife	52	F
1503		Crazy Hawk, Barney	Son	14	M
1504		Lucy	Dtr.	9	F
1505		Esther	Dtr.	6	F
1506		Helen	Dtr.	3	F
1507		Chaseoften, Joseph		42	M

CENSUS of the Sicoux Indians of Standing Rock Agency, N. D.
 on June 30, 190¹², taken by J. Y. Hamilton, Superintendent
(Name.) (Official title.)

NUMBER.	INDIAN NAME.	ENGLISH NAME.	RELATIONSHIP.	AGE.	SEX.
1508		Crazybear John	Father	46	M
1509		Peter	Son	13	M
1510		Harry	Son	10	M
1511		Nellie	Dtr.	5	F
1512		Crowghost, Bernard	Hus.	33	M
1513		Bessie	Wife	26	F
1514		Leo	Son	7	M
1515		Jennie	Dtr.	4½	F
1516		Samuel	Son	2½	M
1517		Rosie	Dtr.		F
1518		Chasinghawk, Burt	Hus.	29	M
1519		Annie	Wife	22	F
1520		Cyril	Son	3½	M
1521		Chasinghawk, James	Hus.	42	M
1522		Elizabeth	Wife	43	F
1523	Cajewamooa			91	F
1524		Count, Fridolin		40	M
1525		Driver, Garfield	Hus.	42	M

CENSUS of the Sioux Indians of Standing Rock Agency, N. D.
 on June 30, 190¹², taken by J. Y. Hamilton Superintendent
(Name.) (Official title.)

NUMBER.	INDIAN NAME.	ENGLISH NAME.	RELATIONSHIP.	AGE.	SEX.
1526		Driver, Clara	Wife	41	F
1527		Eugene	Son	14	M
1528		Rebecca	Dtr.	16	F
1529		Dogeagle, James	Hus.	35	M
1530		Sarah	Wife	31	F
1531		Daniel	Son	10	M
1532		Arthur	Son	5	M
1533		Hannah	Dtr.	11	F
1534		Fannie	Dtr.	7	F
1535		Maude	Dtr.	3	F
1536		Dominick	Son		M
1537		Defender, Lawrence	Hus.	53	M
1538	Wiciqa		Wife	56	F
1539		Defender, Amos	Son	14	M
1540		DeRockbraine, Antoine	Hus.	40	M
1541		Domita	Wife	40	F
1542		Margaret	Dtr.	6	F
1543		Josephine	Dtr.	12	F
1544		Thomas	Son	16	M
1545		DeRockbraine, Victoria	Mother	19	F
1546		James	Son	3	M

90

5-128

CENSUS of the Sioux Indians of Standing Rock Agency, N.D.
 on June 30, 190¹³, taken by J. Y. Hamilton, Superintendent
(Name.) (Official title.)

NUMBER.	INDIAN NAME.	ENGLISH NAME.	RELATIONSHIP.	AGE.	SEX.
1547		Eagle Dog	Hus.	52	M
1548	Iteskala		Wife	50	F
1549		Eagledog, Amos	Hus.	31	M
1550		Lucy	Wife	37	F
1551		Nellie	Dtr.	2	F
1552		Elknation, Lewis	Hus.	55	M
1553	Kogliwin		Wife	52	F
1554		Elknation, Katie	Dtr.	8	F
1555		Elknation, Amos	Hus.	25	M
1556		Mary	Wife	25	F
1557		Pierpont	Son		M
1558		Elknation, James	Hus.	31	M
1559		Alice	Wife	22	F
1560		Eaglebear	Hus.	63	M
1561	Otongliwin		Wife	60	F
1562		Eaglebear, Alice		22	F
1563		Eagle, Mary	Wife	29	F
1564		Frank	Son	1 $\frac{1}{2}$	M

CENSUS of the Sioux Indians of Standing Rock Agency, N. D.
 on June 30, 190¹², taken by J. Y. Hamilton, Superintendent
(Name.) (Official title.)

NUMBER.	INDIAN NAME.	ENGLISH NAME.	RELATIONSHIP.	AGE.	SEX.
1565		Eartheater, Samuel	Hus.	41	M
1566		Emma	Wife	35	F
1567		Elk Johnson		34	M
1568		Eagleshield	Hus.	52	M
1569		White Buffalo	Wife	53	F
1570		Eagleshield, Samuel	Son	17	M
1571		Eagleshield, John	Hus.	26	M
1572		Louisa	Wife	21	F
1573		Fritz Wallace	Son	2½	M
1574		Eagleboy, Grover,	Hus.	50	M
1575	Itazipeowin		Wife	47	F
1576		Flyinghorse, James		27	M
1577		Fly, Rose		20	F
1578		Fly, Felix		18	M
1579		Fly, Joseph		26	M

9 ✓
 CENSUS of the Sioux Indians of standing Rock Agency, N. D.
 on June 30, 190¹², taken by J. Y. Hamilton, Superintendent
(Name.) (Official title.)

NUMBER.	INDIAN NAME.	ENGLISH NAME.	RELATIONSHIP.	AGE.	SEX.
1580 ✓		Fox, Andrew	Hus.	50	M
1581		Annie	Wife	37	F
1582		Ruth	Dtr.	10	F
1583		Bessie	Dtr.	8	F
1584		Firecloud, Ben		23	M
1585		Firecloud, Joseph	Hus	55	M
1586	Wizizika		Wife	45	F
1587		Firecloud, Leon	Son	15	M
1588		Leonara	Dtr.	13	F
1589		Martha	Dtr.	18	F
1590		Jaopb	Son	4	M
1591		Fat Bear	Hus.	68	M
1592	Winyangiwin		Wife	61	F
1593		Fasthorse, Frank	Hus.	57	M
1594	Tunkanskawin		Wife	54	F
1595		Bigmane, Thomas	Son	10	M
1596		Rosa	Dtr.	13	F
1597		Minnie	Dtr.	17	F
1598		David	Son	16	M

CENSUS of the Sioux Indians of Standing Rock Agency, N. D.
 on June 30, 190¹², taken by J. Y. Hamilton, Superintendent
(Official title.)

NUMBER.	INDIAN NAME.	ENGLISH NAME.	RELATIONSHIP.	AGE.	SEX.
1599		Fasthorse, Joseph	Hus.	34	M
1600		Louisa	Wife	33	F
1601		Willard	Son	9	M
1602		Imelda	Dtr.	7	F
1603		Joseph Jr.	Son	4	M
1604		Thomas	Son		M
1605		FearHis Track, Charles	Hus.	83	M
1606		Josephine	Wife	73	F
1607		Foster, John	Hus.	39	M
1608		Amelia	Wife	40	F
1609		Sarah	Dtr.	11	F.
1610		Samuel	Son	15	M
1611		Harry	Son	7	M
1612		Daniel	Son	2½	M
1613		Flyinghorse, Anthony	Hus.	37	M
1614	Witaneanwin		Wife	43	F
1615		Flyinghorse, William	Son	12	M
1616		Paribault, Alex		62	M
1617		Fredette, Agnes		52	F

CENSUS of the Sioux Indians of Standing Rock Agency, N. D.
 on June 30, 190¹², taken by J. Y. Hamilton, Superintendent
(Name.) (Official title.)

NUMBER.	INDIAN NAME.	ENGLISH NAME.	RELATIONSHIP.	AGE.	SEX.
1618		Fredette, Clara		42	F
1619		Forte, Walter		19	M
1620		Forte, Ed Bruce		21	M
1621		Forte, Joseph		23	M
1622		Forte, Mayo	Father	27	M
1623		Zelda	Dtr.	7	F
1624		Margaret	dtr.	5	F
1625		Clyde Tewanima	Son	3	M
1626		Madeline	Dtr.		F
1627		Grayeagle, Gabriel	Hus.	58	M
1628	Wacinyanpi		Wife	49	F
1629		Grayeagle, Moses	Son	7	M
1630		Grayeagle, Michael		34	M
1631		Grayeagle, Anna	Mother	41	F
1632		John	Son	15	M
1633		Arthur	Son	11	M

95
 CENSUS of the Sioux Indians of Standing Rock Agency, N. D.
 on June 30, 190¹², taken by J. Y. Hamilton, Superintendent
 (Name.) (Official title.)

NUMBER.	INDIAN NAME.	ENGLISH NAME.	RELATIONSHIP.	AGE.	SEX.
1634		Grayeagle, Clarence	Hus.	40	M
1635		Gertrude	Wife	37	F
1636		Sarah	Dtr.	1 $\frac{1}{2}$	F
1637		Garter, John	Hus.	35	M
1638		Mary Ann	Wife	25	F
1639		DeRookbrain, Lillian	Stp. ntr.	6	F
1640		Grindstone, Justin		81	M
1641		Grindstone, Paul	Hus.	37	M
1642		Bernardine	Wife	33	F
1643		Goodeagle, Joseph	Hus.	29	M
1644		Anna	Wife	30	F
1645		Olevia	Dtr.		F
1646		Goodeagle, William		18	M
1647		Grindston, Stanton	Hus.	47	M
1648	Tawankewaste		Wife	40	F
1649		Grindstone, Alma	Dtr.	14	F
1650		Dwight	Son	11	M
1651		Pearl	Dtr.	6	F
1652		George	Son	6	M

96
 CENSUS of the Sicux Indians of Standing Rock Agency, N. D.
 on June 30, 190¹³, taken by J. Y. Hamilton, Superintendent
(Name.) (Official title.)

NUMBER.	INDIAN NAME.	ENGLISH NAME.	RELATIONSHIP.	AGE.	SEX.
1653		Grindstone, Julia	Dtr.	3	F
1654		John	Son		M
1655		Grindstone, Eloise	Dtr.	18	F
1656		Grindstone, John		45	M
1657		Grindstone, Frank		18	M
1658		Goodboy, Owen	Hus?	61	M
1659	Ptesaniyoyewin		Wife	52	F
1660		Graham, Mark W.		33	M
1661		Hawkeagle, Samuel	Hus.	51	M
1662	Hohewin		Wife	45	F
1663		Hawkeagle, Annie	Dtr.	14	F
1664		Hawkeagle Jennie		19	F
1665		Hintunkasan, Alma	Mother	38	F
1666		George	Son	13	M
1667		His White Horse		60	M
1668	Oyankela			77	F

97
 CENSUS of the Sioux Indians of Standing Rock Agency, N. Da.
 on June 30, 190¹², taken by J. Y. Hamilton, Superintendent
 (Name.) (Official title.)

NUMBER.	INDIAN NAME.	ENGLISH NAME.	RELATIONSHIP.	AGE.	SEX.
1669	Hinhanwastewin			84	F
1670		Hawk, Bede	Hus.	40	M
1671	Tawacinewastewin		Wife	40	F
1672		Hawk, Josephine	Dtr.	10	F
1673		Julia	Dtr.	15	F
1674		George	Son	3	M
1675		Hail Bear	Hus.	68	M
1676	Hopi		Wife	69	F
1677		Hail Bear, Daniel		25	M
1678	Hejiwin			64	F
1679	Hunkpatewin			73	F
1680		Holy Whiteman	Hus.	60	M
1681	Nahotonwinla		Wife	54	F
1682		Holyman, Charles		18	M
1683		Holyman, Lucy		29	F

78
 CENSUS of the Sioux Indians of Standing Rock Agency N. D.
 on June 30, 190¹², taken by J. Y. Hamilton, Superintendent
(Name.) (Official title.)

NUMBER.	INDIAN NAME.	ENGLISH NAME.	RELATIONSHIP.	AGE.	SEX.
1684		His Thunder Horse	Hus.	73	M
1685		Agnes	Wife	76	F
1686	Hapan			91	F
1687		Hungry Crow	Hus.	63	M
1688	Zazawin		Wife	62	F
1689		Has Horns, Lucy	Grd. Dtr.	14	F
1690		Henry	Son	10	M
1691		Hollow, Michael	Hus.	43	M
1692		Clara	Wife	33	F
1693		James	Son	16	M
1694		Beatrice	Dtr.	13	F
1695		Bessie	Dtr.	10	F
1696		Hohekte, Lawrence	Hus.	44	M
1697		Hattie	Wife	46	F
1698		Henry	Son	17	M
1699		Hohekte, Lawrence		23	M
1700		Has Horns, Benjamin		30	M

CENSUS of the Sioux Indians of Standing Rock Agency, N. D.
 on June 30, 190¹², taken by J. Y. Hamilton Superintendent
(Name.) (Official title.)

NUMBER.	INDIAN NAME.	ENGLISH NAME.	RELATIONSHIP.	AGE.	SEX.
1701		Has Horns	Hus.	63	M
1702	Heyokawin		Wife	69	F
1703		Hashorns, Owen	Hus.	31	M
1704		Lizzie	Wife	23	F
1705		Fredella	Dtr.		F
1706		Hightat, Paul	Hus.	29	M
1707		Bertha	Wife	35	F
1708		Mary H.	Dtr.	6	F
1709		James	Son	4	M
1710		Rosie	Dtr.		F
1711		Howard, Charles	Hus.	25	M
1712		Henrietta E.	Dtr.	2 $\frac{1}{2}$	F
1713		Louella M.	Dtr.		F
1714		Howard, John D.	Hus.	27	M
1715		Mary	Wife	22	F
1716		John D.	Son	2	M
1717		Antoine Paul	Son		M
1718		Howard, James		29	M
1719		His White Horse	Hus.	57	M
1720	Tasagye		Wife	56	F

CENSUS of the Sioux Indians of Standing Rock Agency, N. D.
 on June 30, 190¹², taken by J. Y. Hamilton, Superintendent

NUMBER.	INDIAN NAME.	ENGLISH NAME.	RELATIONSHIP.	AGE.	SEX.
1721 ✓		Hawk, Paul	Hus.	42	M
1722		Ellen	Wife	37	F
1723		Paul Jr.	Son	15	M
1724		Mary F.	Dtr.	7	F
1725		His Horse Looking		76	M
1726	Hintunkasan			69	F
1727		Holy Medecine, Naka		58	F
1728		Hashorns, Frank	Hus.	36	M
1729		Louisa	Wife	37	F
1730		Edgar, Annie	Stp. Dtr.	10	F
1730 1/2	born 6/4/1912	Hashorns, Durbella	Dtr.		F.
1731		Hayes, Julia	Mother	47	F
1732		Gideon	Son	11	M
1733		David	Son	3	M
1734	(Adopted Land-Contracts 98485- 1910 79336-1911 W M W	Howard, Michael		18	M
1735	(Adopted Land-Contracts 98485 1910 79336-1911 W M W	Howard, Robert		14	M
1736	" " "	James		12	M
1737	" " "	Edward		10	M
1737 1/2	" " "	Levi		7	M

101
 CENSUS of the Sioux Indians of Standing Rock Agency, N. D.
 on June 30, 190¹², taken by J. Y. Hamilton, Superintendent
(Name.) (Official title.)

NUMBER.	INDIAN NAME.	ENGLISH NAME.	RELATIONSHIP.	AGE.	SEX.
1738	Ispahimema			72	F
1739		Iron Wings	Hus.	58	M
1740	Upi Brave		Wife	51	F
1741		Iron Wings, James		31	M
1742		Ironman, Joseph	Hus.	28	M
1743		Emma	Wife	28	F
1744		Katie	AdpDtr.	8	F
1745		Melda	Dtr.	3 $\frac{1}{2}$	F
1746		Christina	Dtr.	1	F
1747		Ironthunder, John		23	M
1748	Istaziwin			59	F
1749		Irondog, George	Hus.	44	M
1750		Emma	Wife	38	F
1751		Alice	Dtr.	13	F
1752		Grace	tr.	2 $\frac{1}{2}$	F
1753		Iron, Walter	Hus.	43	M
1754		Annie	wife	34	F
1755		John	Son	13	M

CENSUS of the Sioux Indians of Standing Rock Agency, N. D.
 on June 30, 1901, taken by J. Y. Hamilton, Superintendent
(Name.) (Official title.)

NUMBER.	INDIAN NAME.	ENGLISH NAME.	RELATIONSHIP.	AGE.	SEX.
1756		Iron, Louisa	Dtr.	6	F
1757		Helen	Dtr.	3	F
1758		Iron Whiteman, Antoine	Hus.	25	M
1759		Bessie	Wife	29	F
1760		Lucille	Dtr.		F
1761	Istimela		Hus.	86	M
1762	Ehakeglinapewin		Wife	70	F
1763	Istimala			64	F
1764		Jaw, Samuel	Hus.	58	M
1765	Tamalakakipapi		Wife	61	F
1766		Ironstar, John	Hus.	31	M
1767		Cecelia	Wife	36	F
1768		Longchase, Solomon	Stp. Son	8	M
1769		Ironstar, Gertrude	Dtr.		F
1770		Iron Whiteman		67	M
1771		Industrious, Lawrence	Hus.	42	M
1772		Alice	Wife	42	F
1773		Fannie	Dtr.	16	F

CENSUS of the Sioux Indians of Standing Rock Agency, N. D.
 on June 30, 190¹², taken by J. Y. Hamilton, Superintendent
(Name.) (Official title.)

NUMBER.	INDIAN NAME.	ENGLISH NAME.	RELATIONSHIP.	AGE.	SEX.
1774		Industrious, John	son	3	M
1775		Kirk, Susan		65	F
1776		Kills Crow Indian, John	Hus.	28	M
1777		Julia	Wife	36	F
1778		Kills Crow, William	Hus.	41	M
1779		Julia	wife	35	F
1780		Julia	Dtr.	17	F
1781		Louisa	Dtr.	11	F
1782		Annie	Dtr.	8	F
1783		P Hillip	Son	6	M
1784		George	Son	6	M
1784 1/2	Born 6/23/12	Theodore	son		M
1785		Knocks Them Down, William	Hus.	37	M
1786		Jane	Wife	30	F
1787		Andrew	Son	7	M
1788		Herbert	Son	2	M
1789		Kills Pretty Enemy	Hus.	56	M
1790	Ptesanziwin		Wife	46	F
1791		Kills Pretty Enemy, Maurice	Son	17	M
1792		Felix	Son	11	M

CENSUS of the Sioux Indians of Standing Rock Agency, N. D.
 on June 30, 190¹², taken by J. Y. Hamilton, Superintendent
 (Name.) (Official title.)

NUMBER	INDIAN NAME	ENGLISH NAME	RELATIONSHIP	AGE	SEX
1793		Killscrew, Anslan	Hus	46	M
1794		Alice	Wife	37	F
1795		Odia	Son	15	M
1796		sarah	ptr.	12	F
1797		Dora	ptr.	4	F
1798		Evelyn	Dtr.		F
1799		Killscrew, Annie		20	F
1800		Kills Crow Indian	Hus.	68	M
1801	Winyantanka		Wife	40	F
1802		Andrew	Son.	19	M
1803		Theodore	Son	7	M
1804		Sarah		3 $\frac{1}{2}$	F
1805		Leaf, Bede	Hus.	44	M
1806		Mary	Wife	52	F
1807		Leaf, Joseph	Hus.	19	M
1808		Elizabeth	Wife	22	F
1809		Lizzie	Dtr.		F
1810		Lone Elk, Robert	Hus.	62	M
1811		Maggie	Wife	62	F

CENSUS of the Sioux Indians of Standing Rock Agency, N. D.
 on June 30, 190¹², taken by J. Y. Hamilton, Superintendent
(Name.) (Official title.)

NUMBER.	INDIAN NAME.	ENGLISH NAME.	RELATIONSHIP.	AGE.	SEX.
1812		Lookingback, Simon	Hus.	34	M
1813		Kate	Wife	19	F
1814		Looking back, Charles	Hus.	34	M
1815	Ptesanla		Wife	46	F
1816		Loudbear, Joseph		25	M
1817		Lookinghorse	Hus.	34	M
1818		Elizabeth	Wife	37	F
1819		Ida	Dtr.	13	F
1820		Lone Elk, John	Hus.	35	M
1821		Agatha	Wife	41	F
1822		Samuel	Son	4	M
1823		Jessie	Dtr.	7	F
1824		Mary	Dtr.	17	F
1825		Lookingelk, Oliver	Hus.	66	M
1826	Kimimioyate		Wife	61	F
1827		Lookingelk, Agnes	Dtr.	15	F
1828		Looking elk, Grace		21	F
1829		Lookingelk, Oliver Jr.		27	M

106

CENSUS of the Sioux Indians of Standing Rock Agency, N. D.
 on June 30, 190¹², taken by J. Y. Hamilton, Superintendent
(Name.) (Official title.)

NUMBER.	INDIAN NAME.	ENGLISH NAME.	RELATIONSHIP.	AGE.	SEX.
1830		Longohse, John	Hus.	40	M
1831		Bessie	Wife	19	F
1832		Littlebear, John	Hus.	29	M
1833		Estia	Wife	18	F
1834		Nationshield, Jennie		4	F
1835		Littlebear, Angela	Wife	26	F
1836		Longfeather, Charles	Hus.	48	M
1837	Tokascawin		Wife	47	F
1838		Longfeather, Samuel	Son	8	M
1839		Sarah	Dtr.	17	F
1840		William	son	12	M
1841		Little Eagle	Hus.	63	M
1842	Tapejutawastewin		Wife	48	F
1843		Little Eagle Bertha	Dtr.	10	F
1844		Edward	Son	14	M
1845		Jesse	Son	15	M
1846		Benjamin	Son	17	M
1847		Little Eagle, Margaret		19	F

CENSUS of the **Sioux** Indians of Standing Rock Agency N. D.
 on June 30, 190¹³, taken by **J. Y. Hamilton** Superintendent
 (Name.) (Official title.)

NUMBER.	INDIAN NAME.	ENGLISH NAME.	RELATIONSHIP.	AGE.	SEX.
1848		Little Eagle, Antoine		26	M
1849		Loud Voice		77	F
1850		Lowdog, Henry	Hus.	28	M
1851		Garfield	Son	5	M
1852		Nancy	ptr.	2	F
1853		Little Eagle, Nancy S.		69	F
1854		Lawrence, Mary	Wife	23	F
1855		Robert	Son	2	M
1856		John	Son		M
1857		Lookinghorse, Thomas	Hus.	34	M
1858		Lousie	Wife	24	F
1859		Amy	Dtr.		F
1860		Little Dog	Hus.	62	M
1861	Winyanwankatuya		Wife	53	F
1862		Little Dog, John	Son	11	M
1863		Little Dog, Martin		21	M

708

CENSUS of the Sioux Indians of Standing Rock Agency, N. D.
 on June 30, 1901, taken by J. Y. Hamilton, Superintendent
(Name.) (Official title.)

NUMBER.	INDIAN NAME.	ENGLISH NAME.	RELATIONSHIP.	AGE.	SEX.
1864		Lookingback, George	Hus.	40	M
1865	Ayusotopiwin		Wife	37	F
1866		Lookingback, Isaac	Son	15	M
1867		Grover	Son	7	M
1868		May	Dtr.	3	F
1869		Longelk, Thomas	Hus.	47	M
1870	Manikiyewin		Wife	54	F
1871		Longelk, Julian	Hus.	31	M
1872		Macy	dtr.		f
1873		Loud Voice Bear		57	M
1874		Low, John Mrs.	Wife	50	F
1875	Matchinskemaza			50	M
1876		Makasan, William	Hus.	68	M
1877	Tawacinwaste		Wife	56	F
1878		Malebear, Louisa		21	F
1879		Malebear	Hus.	49	M

104
 CENSUS of the J Sioux Indians of Standing Rock Agency, N. D.
 on June 30, 190¹², taken by J. Y. Hamilton Superintendent
 (Name.) (Official title.)

NUMBER.	INDIAN NAME.	ENGLISH NAME.	RELATIONSHIP.	AGE.	SEX.
1880		Malebear, Annie	Wife	63	F.
1881		Herbert	Son	17	M
1882		Malebear, Ida		18	F
1883		Many Elks	Hus.	54	M.
1884	Reskawanyaninapewin		Wife	47	F
1885		Many Elks, Henry	Son	12	M
1886		Many Deeds, Stanton	Hus.	41	M.
1887		Flora	Wife	37	F
1888		Edmund	Son	16	M
1889		Mark	Son	10	M.
1890		Theodore	Son	7	M
1891		Clinton	Son	4	M
1892		Leo	Son		M
1893		Mongran, Louis	Hus.	62	M
1894		Mary	Wife	72	F
1895		Makes Trouble	Hus.	50	M.
1896	Cannopa		Wife	40	F
1897		Makes Trouble, James	Son	17	M
1898		Lulu	Dtr.	14	F

CENSUS of the Sioux Indians of Standing Rock Agency, N. D.
 on June 30, 190¹³, taken by J.Y. Hamilton, Superintendent
(Name.) (Official title.)

NUMBER.	INDIAN NAME.	ENGLISH NAME.	RELATIONSHIP.	AGE.	SEX.
1899		Makes Trouble, Emma		21	F
1900		Martin, Maurice	Hus.	40	M
1901		Julia	Wife	19	F
1902		Mountain, Ralph	Hus.	42	M
1903		Willie	Son	15	M
1904		Susan	Dtr.	12	F
1905		Julia	Dtr.	8	F
1906		Moses	Son	6	M
1907		Mamie	Dtr.	3	F
1908		Alice	Dtr.	1½	F
1909		Middlebull, Paul	Hus.	52	M
1910		Mollie	Wife	55	F
1911		Middlebull, Louis	Hus.	25	M
1912		Margaret	Wife	21	F
1913		Middle, Stephen	Hus.	56	M
1914		Annie	Wife	48	F
1915		Thomas	Son	8	M
1916		Charles	Son	6	M
1917		James	Son		M

CENSUS of the Sioux Indians of Standing Rock Agency, N. D.
 on June 30, 190¹², taken by J. Y. Hamilton, Superintendent

NUMBER.	INDIAN NAME.	ENGLISH NAME.	RELATIONSHIP.	AGE.	SEX.
1918		Many Eagles		77	M
1919		Noisyhawk, Edward		21	M
1920		Noisyhawk, Patriok	Hus.	35	M
1921		Jane	Wife	31	F
1922		Lizzie	tr.	14	F
1923		Ambrose	Son	10	M
1924		Beauty	Dtr.	8	F
1925		Amelia	Dtr.	5	F
1926		Isabel	Dtr.	2 $\frac{1}{2}$	F
1927		Matilda	tr.		F
1928		Niyakekte, Henry	Hus.	47	M
1929		Alice	Wife	51	F
1930		Niyakekte, James		13	M
1931		Often Kills the Enemy,	Douisa	25	F
1932		Onebear, Sanford	Hus.	62	M
1933	Ptesannajinwin		Wife	65	F
1934		Onjinca, Daniel	Hus.	54	M
1935	Hunkantesan		Wife	50	F

CENSUS of the Sioux Indians of Standing Rock Agency, N. D.
 on June 30, 190¹³, taken by J. Y. Hamilton, Superintendent
(Name.) (Official title.)

NUMBER.	INDIAN NAME.	ENGLISH NAME.	RELATIONSHIP.	AGE.	SEX.
1936		Onjinoa, Emma	Dtr.	4½	F
1937		Edithe	Dtr.	13	F
1938		Susan	Dtr.	13	F
1939		Emily	ptr.	15	F
1940		Agnes	Dtr.	3	F
1941		Onjinoa, Annie		21	F
1942		Onjinoa, Henry		35	M
1943		One Elk, Andrew	Hus.	60	M
1944	Heyokawin		Wife	57	F
1945		One Elk, Susan		18	F
1946		One Elk, Agnes		29	F
1947		Otterrobe, Joseph	Hus.	45	M
1948		Helen	Wife	40	F
1949		Jerome	Son	5	M
1950		Old Bull	Hus.	61	M
1951	Kantatowin		Wife	58	F
1952		Old Bull, Dora		18	F

113
 CENSUS of the Sicax Indians of Standing Rock Agency, N. D.
 on June 30, 190¹², taken by J. Y. Hamilton Superintendent
(Name.) (Official title.)

NUMBER.	INDIAN NAME.	ENGLISH NAME.	RELATIONSHIP.	AGE.	SEX.
1953		Onebull, Henry	Hus.	58	M
1954	Wamniomniluta		Wife	46	F
1955		Onebull, May	Dtr.	3	F
1956		Cecelia	Dtr.	18	F
1957		Onebull, Clara	Wife	21	F
1958		Old Crow, Joseph		22	M
1959	Oyewakanwin			73	F
1960	Oyatewangankapi			82	F
1961	Oncagelutawin			73	F
1962		Onefeather, Antoine	Hus	60	M
1963		Annie	Wife	56	F
1964		Henry	Son	15	M
1965		Onefeather, Charles	Hus.	25	M
1966		Lena	Dtr.	5	F
1967		Fred	Son	2½	M
1968		Max	Son		M
1969		Pretty Elk	Hus	76	M
1970	Tokahewin		Wife	68	F

CENSUS of the Sioux Indians of Standing Rock Agency, N. D.
 on June 30, 190¹², taken by J. Y. Hamilton, Superintendent
(Name.) (Official title.)

NUMBER.	INDIAN NAME.	ENGLISH NAME.	RELATIONSHIP.	AGE.	SEX.
1971		Passbeyond, Jesse	Father	26	M
1972		Edward	Son		M
1973		Pine, Robert	Hus.	46	M
1974		Nancy	Wife	42	F
1975		Florence	Dtr.	4	F
1976		Josephine	Dtr.	7	F
1977		Joseph	Son	11	M
1978		Straight	Son	16	M
1979		Pine, Bessie		22	F
1980	Pankeska			62	F
1981	Palaniwin			82	F
1982		Primeau, Marie Louise	Dtr.	17	F
1983		Louis LaFarre	Son	14	M
1984		Oltrre Irene	Dtr.	13	F
1985		Rose	Dtrz.	10	M
1986	Picagewin			53	F
1987		Pheasant, Thomas		19	M

CENSUS of the Sioux Indians of Standing Rock Agency, N. D.
 on June 30, 1900, taken by J. Y. Hamilton, Superintendent
(Name.) (Official title.)

NUMBER.	INDIAN NAME.	ENGLISH NAME.	RELATIONSHIP.	AGE.	SEX.
1988		White Buffalo Boy, Amy		19	F
1989	Ptesanheksila		Hus.	51	M
1990	Wanblikoyake		Wife	52	F
1991		White Buffalo Boy, Alice	Dtr.	13	F
1992		Pray To Him, Lawrence	Hus.	43	M
1993		Annie	Wife	38	F
1994		Primeau, Leon	Hus.	54	M
1995		Clara	Wife	41	F
1996		Joseph	Son	11	M
1997		Louis	Son	6	M
1998		Primeau, Margaret		18	F
1999	Psakutapi			32	M
2000		Redbird, Martin	Hus.	42	M
2001		Nora	Wife	36	F
2002		Joseph	Son	5	M
2003		Roman Nose	Hus.	47	M
2004	Winyankioa		Wife	42	F

116
 CENSUS of the Sioux Indians of Standing Rock Agency, N. D.
 on June 30, 190¹², taken by J. Y. Hamilton, Superintendent
(Name.) (Official title.)

NUMBER.	INDIAN NAME.	ENGLISH NAME.	RELATIONSHIP.	AGE.	SEX.
2005		Roman Nose, Rufus	Son	8	M
2006		Eunice	Dtr.	14	F
2007		Abel	Son	3	M
2008		Redtomahawk, Francis	Hus.	33	M
2009		Lucy	Wife	35	F
2010		Lucy	StpDtr.	13	F
2011		Rosebud, Joseph	Hus.	47	M
2012		Jennie	Dtr.	8	F
2013		Susan	Dtr.	15	F
2014		James		23	M
2015		Runninghawk, Louisa		78	F
2015		Redlegs, Benedict	Grd. Son	16	M
2017		Redoalf, Julia		27	F
2018		Redbear, Joseph	Hus.	31	M
2019		Rose	Wife	35	F
2020		Mary	Dtr.	12	F
2021		Andrew	Son	10	M
2022		Jake	Son	3 $\frac{1}{2}$	M
2023		Runs Away From Him	Hus.	40	M

117

CENSUS of the Sioux Indians of Standing Rock Agency, N. D.
 on June 30, 1901, taken by J. Y. Hamilton Superintendent
(Name.) (Official title.)

NUMBER.	INDIAN NAME.	ENGLISH NAME.	RELATIONSHIP.	AGE.	SEX.
2024		Runs Away From Him, Barbara	Wife	36	F
2025		Della	Dtr.	7	F
2026		Redbear, William	Hus.	66	M
2027		Matilda	Wife	64	F
2028		Matthew		35	M
2029		Reinhart, Mrs. Sophie	Wife	43	F
2030		Shooter, Edward	Hus.	56	M
2031		Louisa	Wife	36	F
2032		Rattling Thunder, Nellie	Stp. Dtr.	2	F
2033		Shooter, James	Son	7	M
2034		Minnie	Dtr.	10	F
2035		Barney	Son	16	M
2035 ¹			Son		M
2036		Shooter, Leo		21	M
2037		Large Woman		64	F
2038	Sicanguwin			58	F
2039		See The Bear, Luke		74	M
2040		See The Bear, Frank	Hus.	33	M
2041	Karniga		Wife	41	F

CENSUS of the Sicou Indians of Standing Rock Agency, N. D.
 on June 30, 190¹², taken by J. Y. Hamilton, Superintendent

NUMBER.	INDIAN NAME.	ENGLISH NAME.	RELATIONSHIP.	AGE.	SEX.
2042	Snayaninapewin			73	F
2043		Spottedhorse, Ludlow	Hus.	34	M
2044		Theresa	Wife	38	F
2045		Joshua .	Son	17	M
2046		Annie	Dtr.	5	F
2047		David	Son	2	M
2048	Skawin			67	F
2049		Shoots The Enemy, George	Hus.	31	M
2050		Irene	Wife	25	F
2051		Caroline	Dtr.	3½	F
2052		Helen Louise	Dtr.	1	F
2053	Sungagli		Hus.	39	M
2054		Sungagli, Magdaline	Dtr.	11	F
2055		Lucy	Dtr.	7	F
2056		Kirk, Julia	Wife	43	F
2057		Shavebear, John	Hus.	20	M
2058		Katie	Wife	18	F
2058 1/2	<i>Dean June 26, 1912</i>	<i>Francis</i>	<i>Son</i>		<i>M</i>
2059		Suddenbrave, Hiram	Hus.	51	M
2060	Unpanhinskawin		wife	41	F

119

CENSUS of the Sioux Indians of Standing Rock Agency, N. D.
on June 30, 190¹³, taken by J. Y. Hamilton, Superintendent
(Name.) (Official title.)

NUMBER.	INDIAN NAME.	ENGLISH NAME.	RELATIONSHIP.	AGE.	SEX.
2061		Suddenbrave, Ziebach	Son	10	M
2062		Margaret	Dtr.	5	F
2063		Sarah	Dtr.	2½	F
2064	<i>Died June 20/1912</i>	Paul	Son		M
2065		Standingcloud, Ralph	Hus.	60	M
2066	Winyanptecela		Wife	60	F
2067		Seventeen, David	Hus.	52	M
2068	Tokeyanapewin		Wife	52	F
2069		Seventeen, Margaret	Dtr.	10	F
2070		Seventeen, Agnes		26	F
2071		Seventeen, Phillip		28	M
2072		Standingcloud, John		27	M
2073		Shoestring, Edgar	Hus.	46	M
2074		Annie	Wife	36	F
2075		James	Son	15	M
2076		Leo	Son	11	M
2077		Alice	tr.	7	F
2078		Joseph	Son	3	M

CENSUS of the Sioux Indians of Standing Rock Agency, N. D.
 on June 30, 190¹², taken by J. Y. Hamilton, Superintendent
(Name.) (Official title.)

NUMBER.	INDIAN NAME.	ENGLISH NAME.	RELATIONSHIP.	AGE.	SEX.
2079		Shoestrings, Isabella		18	F
2080		Sack, John		34	M
2081		Swift Eagle, Mrs.		52	F
2082		Shootwalking, Walcott	Hus.	62	M
2083		Emma	Wife	51	F
2084		Ella D.	Dtr.	5	F
2085		Agnes	Dtr.	8	F
2086		Eunice	Dtr.	11	F
2087		Noah	Son	17	M
2088		Scull, John	Hus.	48	M
2089		Ada	Wife	51	F
2090		Weasley	Son	13	M
2091		Swift Dog	Hus.	77	M
2092	Wicahosawin		Wife	69	F
2093		Standing Rock Mrs.		67	F
2094		Spangler, Grace	Wife	27	F
2095		John L.	Son	3	M
2096		Charles H.	Son	1	M

CENSUS of the Sioux Indians of Standing Rock Agency N.D.
 on June 30, 190³, taken by J. E. Hamilton, Superintendent

NUMBER.	INDIAN NAME.	ENGLISH NAME.	RELATIONSHIP.	AGE.	SEX.
2097 ✓		Sitting White Cow	Hus.	58	M
2098		Elizabeth		61	F
2099		Sitting White Cow, Frank		18	M
2100 ✓		Spottedbear, John	Hus.	45	M
2102		Julia	Wife	43	F
2103		Josephine	Dtr.	10	F
2104	Sahiyela (Cheyenne)		Hus.	56	M
2105		Foot	Wife	58	F
2106		Albert, Cheyenne	Son	16	M
2107		Shoot At, Leo	Hus.	42	M
2108		Catherine	Wife	39	F
2109		Mary	Dtr.	17	F
2110		Thief, Martin	Hus.	57	M
2111		Read	Wife	59	F
2112		Thief, David	Son	15	M
2113		Thief, John		18	M
2114		Thief, Elizabeth		21	F

CENSUS of the Sioux Indians of Standing Rock Agency, N. D.
 on June 30, 190¹³, taken by J. Y. Hamilton, Superintendent

NUMBER.	INDIAN NAME.	ENGLISH NAME.	RELATIONSHIP.	AGE.	SEX.
2115	Tasinnatanka			71	F
2116		Two Face	Hus.	53	M
2117	Minisawin		Wife	43	F
2118	Tunkanmani			83	F
2119		Twofurs,	Hus.	53	M
2120	Ptesanotawin		Wife	46	F
2121		Twofurs, Peter	Son	13	M
2122		Alibo	Dtr.	2	F
2123	Tokaola		Hus.	74	M
2124	Winyanwaste		Wife # 1	60	F
2125	Marpiya		Wife # 2	74	F
2126		Take The Gun	Hus.	43	M
2127	Harpilutawin		Wife	46	F
2128		Take The Gun, John	Son	6	M
2129		Julia	Dtr.	11	F
2130		Edward	Son		M
2131		Take The Gun, Benjamin		21	M
2132		Take The Gun, Joseph		23	M

CENSUS of the Sioux Indians of Standing Rock Agency, N. D.
 on June 30, 190¹², taken by J. Y. Hamilton, Superintendent
(Name.) (Official title.)

NUMBER.	INDIAN NAME.	ENGLISH NAME.	RELATIONSHIP.	AGE.	SEX.
2133 ✓		Take The Hat, Catherine	Mother	53	F
2134		Lucy	Dtr.	16	F
2135		George	Son	13	M
2136		Rosa	Dtr.	10	F
2137	Tawacinwakanwin			75	F
2138	Tatewakanwin			81	F
2139	Tipisioa			66	F
2140	Tasunkehinape			67	F
2141		Tahnk, Helen P.	Mother	31	F
2142		Margaret	Dtr.	6	F
2143		Virginia	Dtr.	4	F
2144		Charles Francis	Son	2½	M
2145		Taken Alive, Charles		20	M
2146		Taken Alive, William	Hus.	49	M
2150	Wipiwanica		Wife	46	F
2151		Taken Alive, Jesse	Son	17	M
2152		Esther	Dtr.	10	F
2153		Pauline	Dtr.	8	F

CENSUS of the Sioux Indians of Standing Rock Agency, N. D.
 on June 30, 190¹², taken by J. Y. Hamilton, Superintendent
(Name.) (Official title.)

NUMBER.	INDIAN NAME.	ENGLISH NAME.	RELATIONSHIP.	AGE.	SEX.
2154		Ubersetzig, Daisy	Wife	23	F
2155		Eleanor Catherine			F
2156		Village Center	Hus.	62	M
2157	Cetanwanbliwin		Wife	62	F
2158		Village Center, Joseph		23	M
2159		Village Center, Charles		27	M
2160		Village Center, James	Hus.	31	M
2161		Helen	Wife	32	F
2162		Maggie	Dtr.	9	F
2163		Frank	Son	8	M
2164		Herbert	Son	5	M
2165		Ernest	Son	1	M
2166	Wanblisanwin			74	F
2167		Wisepirit, John		22	M
2168	Winyancepa			78	F
2169		White Shield	Hus	69	M
2170	Zintkalawaste		Wife	66	F

CENSUS of the Sioux Indians of Standing Rock Agency, N. D.
 on June 30, 190¹³, taken by J. Y. Hamilton Superintendent
 (Name.) (Official title.)

NUMBER.	INDIAN NAME.	ENGLISH NAME.	RELATIONSHIP.	AGE.	SEX.
2171 ✓		Whiteshield, John	Hus.	38	M
2172	Wicaqa		Wife	36	F
2173		Whiteshield, Joshua	Son	12	M
2174		Jessie	Dtr.	9	F
2175		Ada	Dtr.	1	F
2176	Wacinkala			60	F
2177		Whitetemple, Harold	Hus.	31	M
2178		Fannie	Wife	37	F
2179		Crawler, James	Stp. Son	14	M
2180		Whitetemple, Virginia	Dtr.	6	F
2181		Gilbert	Son	4	M
2182		Whitetemple, Joseph	Hus.	43	M
2183		Fannie	Wife	38	F
2184		Walkingbull, John	Hus.	43	M
2185		Rosie	Dtr.	6	F
2186		Winyanwaste		63	F
2187		Walks Quietly	Hus.	56	M
2188	Catkawin		Wife	50	F
2189		Quietly Amos	Son	13	M

CENSUS of the Sioux Indians of Standing Rock Agency, N. D.
 on June 30, 1906, taken by J. Y. Hamilton, Superintendent

NUMBER.	INDIAN NAME.	ENGLISH NAME.	RELATIONSHIP.	AGE.	SEX.
2190	Winyanwaste			66	F
2191		Whiteearth, Moses		3	M
2192		Warrior, Martin	Hus.	52	M
2193		Agnes	Wife	46	F
2194		Whitehorse, Louis	Hus.	38	M
2195	Hustewin		Wife	51	F
2196		Whitehorse, Estella	Dtr.	6	F
2197		Jane	ptr.	8	F
2198		Moses	Son	14	M
2199	Waonsila			71	F
2200		White Bearclaws	Hus.	54	M
2201		Mary	Wife	44	F
2202		Joseph	Son	16	M
2203		Wawokiya, William	Hus.	42	M
2204	Winyanla		Wife	41	F
2205		Wawokiya, Rebecca	Dtr.	17	F
2206		Saul	Son	13	M
2207		Ruth	Da.	6	F
2208		Wallace	Son	4	M

CENSUS of the Sioux Indians of Standing Rock Agency, N. D.
 on June 30, 190¹², taken by J. Y. Hamilton Superintendent
(Name.) (Official title.)

NUMBER.	INDIAN NAME.	ENGLISH NAME.	RELATIONSHIP.	AGE.	SEX.
2209 ✓		Wawokiya, Lucy	Dtr.	2½	F
2210		Julia	Dtr.		F
2211	Winonrcala			82	F
2212		Wankicum, Suebert	Hus.	44	M
2213		Angela	Wife	36	F
2214		Alma	Dtr.	4	F
2215		Daniel	Son	6	M
2216		Lulu C.	Dtr.	9	F
2217		Grpwler. Susan	Dtr.	12	F
2218		John	Son	15	M
2219		Wankicum, Angeline	Dtr.	3	F
2220		Nellie	Dtr.		F
2221	Walutasinawin			48	F
2222	Winyanluta			74	F
2223		Whitebearclaws, Frank	Hus.	28	M
2224		Jane	Wife	30	F
2225		Adelia	Dtr.	1	F
2226		Whitecoat, Frederick	Hus.	42	M
2227		Helen	Wife	42	F

CENSUS of the Sioux Indians of Standing Rock Agency, N. D.
 on June 30, 190¹², taken by J. Y. Hamilton, Superintendent
(Name.) (Official title.)

NUMBER.	INDIAN NAME.	ENGLISH NAME.	RELATIONSHIP.	AGE.	SEX.
2228 ✓		Whitecoat, Emma	Dtr.	9	F
2229		Josephine	ptr.	6	F
2230		Whitecoat, Mary		18	F
2231	Winyanhanska			54	F
2232	Wajinkesapa			81	M
2233		Whitebird, Joseph	Hus.	53	M
2234		Agusta	Wife	46	F
2235		Pius	Son	6	M
2236		Louis	Son	17	M
2237		Whitebird, John		18	M
2238	Tasunkeatawin		Wife	63	F
2239		White Eagle, Charles	Grd. Son	15	M
2241		Water, Isadore	Hus.	46	M
2242	Petasanwastewin		Wife	45	F
2243		Water, Jennie	ptr.	15	F
2244		Jessie	Dtr.	13	F
2245		Rose	ptr.	4½	F

CENSUS of the Sioux Indians of Standing Rock Agency, N. D.,
 on June 30, 190¹³, taken by J. Y. Hamilton, Superintendent
(Name.) (Official title.)

NUMBER.	INDIAN NAME.	ENGLISH NAME.	RELATIONSHIP.	AGE.	SEX.
2246	Wacinkola			74	F
2247	Wasioinapewin			82	F
2248	Wabutaokinyan			63	F
2249	Winyantanka			84	F
2250	Wanbliwastewin			63	F
2251	Wanyankela			47	F
2252		Has Horns, Charles	Son	17	M
2253		Whitebull, George L.	Hus.	36	M
2254		Rose	Wife	33	F
2255		Rose	ptr.	11	F
2256		Jane	Dtr.	10	F
2257		James	Son	7	M
2258		Dea	Dtr.	3	F
2259		Agnes	Dtr.		F
2260	Wanyankewin			70	F
2261		Yellowearrings, Martin	Hus.	27	M
2262		Emily	Wife	26	F

130
 CENSUS of the Sioux Indians of Standing Rock Agency, N. D.
 on June 30, 190¹², taken by J. Y. Hamilton Superintendent
 (Name.) (Official title.)

NUMBER.	INDIAN NAME.	ENGLISH NAME.	RELATIONSHIP.	AGE.	SEX.
2263		Yellowearrings, Samuel	Son		M
2264		Younghawk, Eugene		25	F
2265		Yellowearrings	Hus.	66	M
2266	Iyuskinpewin		Wife	77	F
2267		Yellowearrings, Daniel	Father	25	M
2268		Melva	Dtr.		F
2269		Yellowearrings, Harriet		31	F
2270		Yellow Earrings, Thomas	Father	39	F
2271		Bessie	Dtr.	11	F
2272	Yankewin			73	F
2273		Youngeagle, Abbert	Father	49	M
2274		Solomon	Son	9	M
2275		Youngeagle, George		18	M
2276	Zintkala			66	F

131

CENSUS of the Sioux Indians of Standing Rock Agency, N. D.
on June 30, 190¹³, taken by J. Y. Hamilton Superintendent
(Name.) (Official title.)

NUMBER.	INDIAN NAME.	ENGLISH NAME.	RELATIONSHIP.	AGE.	SEX.
2277 ✓		Ashes, Jacob		33	M
2278		Ashes, Henry		28	M
2279		Afraid of His Plume	Hus.	79	M
2280	Wanbliwastewin		Wife	76	F
2281		Antelope, Ignatiur	Hus.	35	M
2282		Thrown Away	Wife	44	F
2283		Sword, Hermine	Stp. Dtr.	14	F
2284		Helen	" "	11	F
2285		Agard, Henry		58	M
2286		Ankle, Henry Arnold		18	M
2287		Ankle, Matthew		37	M
2288		Archambault, Charles	Hus.	26	M
2289		Alice	Wife	33	F
2290		Blanche	ptr.	13	F
2291		Richard	Son	5	M.
2292 2292 1/2		Irene James B	Dtr. son	2	F M.

Born 6/22/12.

13
 CENSUS of the Sioux Indians of Standing Rock Agency, N. D.
 on June 30, 1912, taken by J. Y. Hamilton, Superintendent
 (Name.) (Official title.)

NUMBER.	INDIAN NAME.	ENGLISH NAME.	RELATIONSHIP.	AGE.	SEX.
2293		Azure, Henry	Hus.	51	M
2294		Mary	Mary	45	F
2295		George	Son	6	M
2296		McHenry	Son	9	M
2297		Louisa	Dtr.	11	F
2298		Adelia	Dtr.	13	F
2299		Azure, Verocille	Mother	27	F
2300		Mary J.	Dtr.	5	F
2301		Agnes L.	Dtr.	4	F
2302		Akairo, James	Hus.	28	M
2303		Sallie	Wife	19	F
2304		Badhorse, Maude		67	F
2305		Blackhorse, Ida		36	F
2306		Blacktomahawk, Thomas	Father	31	M
2307		Lucy	Dtr.	9	F
2308		Jasper	Son	7	M
2309		Barney	Son	5	M
2310		Buffalo Boy	Hus.	68	M
2311	Manaskawin		Wife	57	F

133

5-128

CENSUS of the Sioux Indians of Standing Rock Agency, N. D.
 on June 30, 190¹³, taken by J. Y. Hamilton, Superintendent
(Name.) (Official title.)

NUMBER.	INDIAN NAME.	ENGLISH NAME.	RELATIONSHIP.	AGE.	SEX.
2313		Buffalo Boy, Benedieta	Dtr.	17	F
2313		Buffalo Boy, Herbert	Hus.	31	M
2314		Josie	Wife	32	F
2315		Agatha	Dtr.	8	F
2316		Melda Rose	Dtr.	2	F
2317		Alice	Dtr.		F
2318		Blue Earth, Mary	Mother	49	F
2319		Richard	Son	17	M
2320		Blue Earth, Mabel		23	F
2321		Bearshield, Martin	Hus.	62	M
2322	Oyatelutawin		Wife	63	F
2323		Bearshield, Julius	Son	16	M
2324		Broughtplenty, Charles	Hus.	48	M
2325		John	Son	16	M
2326		Dora	Dtr.	14	F
2327		Augustus	Son	12	M
2328		Bighorn, Louis		19	M
2329		Badger, Philomena		21	F

134
 CENSUS of the Sioux Indians of Standing Rock Agency, N. D.
 on June 30, 190¹², taken by J. Y. Hamilton, Superintendent
(Name.) (Official title.)

NUMBER.	INDIAN NAME.	ENGLISH NAME.	RELATIONSHIP.	AGE.	SEX.
2330		Brave, Paul	Hus.	45	M
2331		Frances	Wife	38	F
2332		Fred	Son	10	M
2333		Martha	ptr.	6	F
2334		Moses	Son	3	M
2335		Joseph	Son		M
2336		Bristling Lucas	Hus.	66	M
2337	Wakankoyakewin		Wife	61	F
2338		Blueboy, John	Hus.	49	M
2339	Wiciqa		Wife	38	F
2340		Blueboy, Louisa	Dtr.	17	F
2341		Brown, John		43	M
2342		Bull John	Hus.	58	M
2343		Hood Nest	Wife	58	F
2344		Bearking, Eugene	Hus.	36	M
2345		Rose	Wife	40	F
2346		Josephine	Dtr.	4	F
2347		George	Son	9	M
2348		Mary	Dtr.	12	F
2349		Rosaline	ptr.	15	F

CENSUS of the Sioux Indians of Standing Rock Agency, N. D.
 on June 30, 19012, taken by J. Y. Hamilton, Superintendent
(Name.) (Official title.)

NUMBER.	INDIAN NAME.	ENGLISH NAME.	RELATIONSHIP.	AGE.	SEX.
2350		Bearking, Clara	Dtr.	3½	F
2351		John	Son		M
2352		Bearface, Leo	Hus.	81	M
2353	Oyegiwin		Wife	65	F
2354		Bearface, Vital	Hus.	37	M
2355	Otilia		Wife	34	F
2356		Christina	Dtr.	8	F
2357		John	Son	5	M
2358		Annie	Dtr.	2	F
2359		Bearshield	Hus.	57	M
2360		Lucy	Wife	51	F
2361		Mary	Dtr.	10	F
2362		Badger, Jovita	Hus.	46	M
2363		Maggie	Wife	40	F
2364		Euther	Dtr.	8	F
2365		Martha	Dtr.	2½	F
2366		Blueiron, Amanda		78	F
2367		Blackhat, Ray		15	M

6
 CENSUS of the Sioux Indians of Standing Rock Agency, N. D.
 on June 30, 190¹², taken by J. Y. Hamilton, Superintendent
(Name.) (Official title.)

NUMBER.	INDIAN NAME.	ENGLISH NAME.	RELATIONSHIP.	AGE.	SEX.
2368		Crazywalking, Miles	Hus.	67	M
2369		Crazywalking, Paul	Hus.	29	M
2370		Caroline	Dtr.	4	F
2371		Rose	Dtr.	3	F
2372	Catkawaste		Hus.	45	M
2373	Tatewakanwin		Wife	40	F
2374		Catkawaste, Emma	Dtr.	14	F
2375		Maggie	Dtr.	11	F
2376		Catkawaste, Phillip	Son	16	M
2377		Luke	Son	1 $\frac{1}{2}$	M
2378		His War, Esther		17	F
2379		Crazy Bear	Hus.	58	M
2380		Mollie	Wife	55	F
2381		Crowman, John	Hus.	44	M
2382	Wakanluta		Wife	43	F
2383		Crownnecklace, Thomas		19	M

137
CENSUS of the Sioux **Indians of Standing Rock Agency, N. D.**
 on **June 30**, 190¹², taken by **J. Y. Hamilton**, **Superintendent**
(Name.) (Official title.)

NUMBER.	INDIAN NAME.	ENGLISH NAME.	RELATIONSHIP.	AGE.	SEX.
2384		Caske, David	Hus.	42	M
2385		Mary	Wife	43	F
2386		Leo	Son	7	M
2387		Joseph	Son	5	M
2388		David Jr.	Son	11	M
2389		Crow, Paul	Stp. Son	14	M
2390		Crownecklace, Charles	Hus.	35	M
2391		George	Son	9	M
2392		Herbert	Son		M
2393		Mollie	Dtr.	3½	F
2394		Chopper, Mark	Hus.	26	M
2395		Annie	ptr.		F
2396		Choose, John	Hus.	30	M
2397		Alma	Wife	22	F
2398		Chase The Bear	Hus.	68	M
2399	Wioite		Wife	66	F
2400		Chase The Bear John	Hus.	24	M
2401		Nellie	Wife	19	F
2402		Agnes	Dtr.		F

138

CENSUS of the Sioux Indians of Standing Rock Agency, N. D.
 on June 30, 190¹³, taken by J. Y. Hamilton, Superintendent
(Name.) (Official title.)

NUMBER.	INDIAN NAME.	ENGLISH NAME.	RELATIONSHIP.	AGE.	SEX.
2403		Chargingeagle	Hus.	65	M
2404	Matooncagewin		Wife	52	F
2405		Chargingeagle, John	Son	17	M
2406		Alma	Dtr.	11	F
2407		Crowhead, Thomas	Hus.	53	M
2408		Kate	Wife	47	F
2409		Crowfeather, Frowin		27	M
2410		Chargingeagle, Augusta		70	F
2411		Crowfeather, Francis	Hus.	39	M
2412		Manie	Wife	27	F
2413		W. L.	Son	6	M
2414		John	Son	4	M
2415		Frowin William	Son	2	M
2415 ¹		Crowfeather, Louise	Dtr.		F
2416		Crowskin, Andrew	Hus.	52	M
2417		Appearingday	Wife	52	F
2418		Crowskin, Louis	Son	17	M
2419		Elizabeth	Dtr.	9	F
2420		Charging Thunder	Hus.	67	M
2421	Oyanke		Wife	54	F

139

CENSUS of the Sioux Indians of Standing Rock Agency, N. D.
 on June 30, 1907, taken by J. Y. Hamilton, Superintendent
(Name.) (Official title.)

NUMBER.	INDIAN NAME.	ENGLISH NAME.	RELATIONSHIP.	AGE.	SEX.
2432		Tattooed, Eugene	Stp. Son	13	M
2423		Daniel	" "	15	M
2434		James	" "	17	M
2435		Chasefirst, Urban		20	M
2426		Callousleg	Hus.	53	M
2427		Brightday	Wife	49	F
2428		Theodore	Son	5	M
2429		Joseph	Son	10	M
2430		Joshua	Son	17	M
2431		Callousleg, Louis		20	M
2432		Callousleg, Edward	Hus.	27	M
2433		Mary	Wife	28	F
2434		Francis	Son	5	M
2435		David	Son	4	M
2436		Lucy	Dtr.	1½	F
2437		Comeau Lillie T.	Wife	34	F
2438		Orlie	Son	10	M
2439		Maude	Dtr.	8	F
2440		Virgil	Son	7	M
2441		Verra	Dtr.	5	F

140

CENSUS of the Sioux Indians of Standing Rock Agency, N. D.
on June 30, 190¹², taken by J. Y. Hamilton, Superintendent

NUMBER.	INDIAN NAME.	ENGLISH NAME.	RELATIONSHIP.	AGE.	SEX.
2442 ✓		Comea Joseph	Son	2½	M
2443		Edwin	Son		M
2444		Charging Bear, Annie		61	F
2445		Cloud Woman		92	F
2446		Cross, George		18	M
2447		Dog Eagle, Phillip	Hus.	26	M
2448		Annie	Wife	23	F
2449		Dogcloud, Benedict		18	M
2450		Dwarf, Claude	Hus.	32	M
2451		Sitting Holy	Wife	39	F
2452		Dwarf, Joseph	Son	11	M
2453		Henry	Son	5	M
2454		Martha	Dtr.		F
2455		Different Owl	Hus.	58	M
2456		Mary	Wife	26	F
2457		Ignatius	Son		M

141
 CENSUS of the Sioux Indians of Standing Rock Agency, N. D.
 on June 30, 190¹², taken by J. Y. Hamilton, Superintendent
(Name.) (Official title.)

NUMBER.	INDIAN NAME.	ENGLISH NAME.	RELATIONSHIP.	AGE.	SEX.
2458		Dunn, Charles	Hus	39	M
2459		Rachael	Wife	36	F
2460		Josephine	Dtr.	4½	F
2461		Grace	Dtr.	1½	F
2462		Davies, Kathleen V.	Wife	31	F
2463		Different Tail	Hus.	60	M
2464		Good Generation	Wife	59	F
2465		Dog on Butte, Mrs.		60	F
2466		Dog on Butte, Moses		21	M
2467		Defender, Paul		18	M
2468		Defender, George		20	M
2469		Elk, John	Father	43	M
2470		Rosa	Dtr.	12	F
2471		Elk		58	M
2472		Eaglebear, Jennie		24	F

CENSUS of the Sioux Indians of Standing Rock Agency, N. D.
 on June 30, 1901, taken by J. Y. Hamilton, Superintendent
(Name.) (Official title.)

NUMBER.	INDIAN NAME.	ENGLISH NAME.	RELATIONSHIP.	AGE.	SEX.
2473		Eagle, Cecelia		78	F
2474		Endres, Ada	Wife	36	F
2475		Shooter, Ida	Adp. Dtr.	3	F
2476		Endres, Bessie		18	F
2477		Frosted, Thomas	Hus.	54	M
2478		Susan	Wife	47	F
2479		Crow, Emma	Niece	12	F
2480		Fox, John	Hus.	77	M
2481	Huhaotawin		Wife	56	F
2482		Firecloud, Ella		23	F
2483		Firecloud, Nicéphore		35	M
2484		Feathersarrings	Hus.	54	M
2485	Agunla		Wife	62	F
2486		Edgar, Mary	Grd. Dtr.	14	F
2487		Weatherarrings, Rose		20	F

143

CENSUS of the Sioux Indians of Standing Rock Agency, N. D.
on June 30, 190¹², taken by J. Y. Hamilton, Superintendent
(Name.) (Official title.)

NUMBER.	INDIAN NAME.	ENGLISH NAME.	RELATIONSHIP.	AGE.	SEX.
2488		Fly, Sibley	Hus.	34	M
2489		Susan	Wife	34	F
2490		Helen	Dtr.	13	F
2491		George	Son	8	M
2492		Wally	Son	5	M
2493		Samuel	Son		M
2494		Fireheart, Henry	Hus.	60	M
2495		Mollie	Wife	59	F
2496		Face, George	Hus.	23	M
2497		Louise	Wife	20	F
2497 1/2	Born June 3, 1912	Henry	Son		M.
2498		Fink, Fannie		60	F
2499		Grayhawk	Hus.	63	M
2500	Marpiyamani		Wife	56	F
2501		Goodcloud, Frank	Hus.	37	M
2502	Tunkanakitawin		Wife	47	F
2503		Crowman, Irene	Stp. Dtr.	14	F
2504		Graystone, Roger	Hus.	28	M
2505		Margaret	Wife	43	F

CENSUS of the Sioux Indians of Standing Rock Agency, N. D.
 on June 30, 19012, taken by J. Y. Hamilton, Superintendent
(Name.) (Official title.)

NUMBER.	INDIAN NAME.	ENGLISH NAME.	RELATIONSHIP.	AGE.	SEX.
2506		Grass, Robert	Hus.	52	M
2507	Wapahawin		Wife	43	F
2508		Graydog, Rosa		54	F
2509		Goodroad, Eugene		57	M
2510		Gray Spotted Horse, Mrs		60	F
2511		Gray Spotted Horse, Agnes	Mother	19	F
2512		Mark	Son		M
2513		Graybear, Cecelia		18	F
2514		Goose, Jasper	Hus.	76	M
2515		Mary	Wife	64	F
2516		Gates, Frank	Hus.	60	M
2517		Nellie	Wife	57	F
2518		Joseph	Son	12	M
2519		Gates, John	Hus.	20	M
2520		Gates, Josephine		23	F

10
 CENSUS of the Sioux Indians of Standing Rock Agency, N. D.
 on June 30, 190¹², taken by J. Y. Hamilton, Superintendent
 (Name.) (Official title.)

NUMBER.	INDIAN NAME:	ENGLISH NAME.	RELATIONSHIP.	AGE.	SEX.
2521		Gates, George		27	M
2522		Good Medecine		67	F
2523		Gayton, Charles	Hus.	36	M
2524		Annie	Wife	30	F
2525		Waldo	Son	11	M
2526		Claude	Son	8	M
2527		Daniel	Son	5	M
2528		Wallace	Son	3	M
2529		James	Son		M
2530		Gayton, Samuel	Hus.	39	M
2531		Maggie	Wife	39	F
2532		Louise	Dtr.	16	F
2533		Henry	Son	10	M
2534		John	Son	8	M
2535		Arthur	Son	5	M
2536		William	Son	12	M
2537		Alfred	Son	4½	M
2538		Ruby	Dtr.	2½	F
2539		Gayton, Rose		18	F
2540		Gayton, Jane		19	F

46
 CENSUS of the Sigoux Indians of Standing Rock Agency, N. D.
 on June 30, 1901, taken by J. Y. Hamilton, Superintendent
(Name.) (Official title.)

NUMBER.	INDIAN NAME.	ENGLISH NAME.	RELATIONSHIP.	AGE.	SEX.
2541		Gayton, Amy	Wife	27	F
2542		Lily M	Dtr.	7	F
2543		Bruce, Rosa	Dtr.		F
2544		Gayton, James		25	M
2545		Gayton, Mary		66	F
2546		Gayton, William	Hus.	41	M
2547		Esther	Wife	33	F
2548		Effie	Dtr.	11	F
2549		Rosebud	Dtr.	9	F
2550		Mamie	Dtr.	7	F
2551		William	Son	6	M
2552		Mabel	Dtr.		F
2553		Godfrey, Annie	Wife	27	F
2554		McLaughlin, James L.	Son	8	M
2555		Imelda	Dtr.	4	F
2556		Godfrey, Aileen	Dtr.	1½	F
2557		Hooting Owl	Hus.	57	M
2558	Tipiwastewin		Wife	59	F
2559		Her Cane		76	F

14
 CENSUS of the Sioux Indians of Standing Rock Agency, N. D.
 on June 30, 190¹², taken by J. Y. Hamilton, Superintendent
(Name.) (Official title.)

NUMBER.	INDIAN NAME.	ENGLISH NAME.	RELATIONSHIP.	AGE.	SEX.
2560		Has Tricks	Hus.	44	M
2561	Marpiya		Wife	41	F
2562		Has Tricks, Mary E.	Dtr.	4	F
2563		Jennie	Dtr.	6	F
2564		Alice	Dtr.	1	F
2565	Hapanwaste			77	F
2566	Heskawin			81	F
2567	Hohespa		Hus	75	M
2568	Winonla		Wife	73	F
2569	Hinziwin			66	F
2570		Higheagle, Robert P.	Hus.	38	M
2571		Louisa	Wife	38	F
2572		Mary J.	Dtr.	12	F
2573		Raymond J.	Son	7	M
2574		Robert	Son	4	M
2575		Hairychin, George	Hus.	44	M
2576		Hairychin, Joachim	Hus.	31	M
2577		Annie	Wife	23	F

54
 CENSUS of the Sioux Indians of Standing Rock Agency, N. D.
 on June 30, 190¹², taken by J. Y. Hamilton, Superintendent
 (Name.) (Official title.)

NUMBER.	INDIAN NAME.	ENGLISH NAME.	RELATIONSHIP.	AGE.	SEX.
2578		Hairychin, Mary Louise	Dtr.		F
2579		Hand, Vermand	Hus.	40	M
2580		Catherine	Wife	36	F
2581		Henry G.	Son	11	M
2582		Mary Elizabeth	Dtr.		F
2583		Hand, Mary		18	F
2584	Herakawin			61	F
2585		Higoat, Theodore	Hus.	52	M
2586	Matokiglewin		Wife	67	F
2587		Higoat, Rose		21	F
2588	Hexokawin			77	F
2589	Hulutawin			75	F
2590		Hona, Adam	Father	60	M
2591		Louise	ntr.	11	F
2592		Hona, George		28	M

147
 CENSUS of the Sicux Indians of Standing Rock Agency, N. D.
 on June 30, 190¹², taken by J. Y. Hamilton, Superintendent
(Name.) (Official title.)

NUMBER.	INDIAN NAME.	ENGLISH NAME.	RELATIONSHIP.	AGE.	SEX.
2593		Her Nation		56	F
2594		His Chase, Louise	Mother	43	F
2595		Pius	Son	9	M
2596		Harrison, Amelia	Mother	28	F
2597		Leona	Dtr.	8	F
2598		Henry	Son	7	M
2599		Lavina Christine	Dtr.		F
2600		Halsey, William	Hus.	74	M
2601		Sophie	Wife	59	F
2602		Michael		16	M
2603		Halsey, George		18	M
2604		Halsey, Thomas		28	M
2605		Halsey, Jacob		38	M
2606		Halsey, Charles	Hus	71	M
2607		Louisa	Wife	64	F

150

CENSUS of the Sioux Indians of Standing Rock Agency, N. D.
 on June 30, 190¹², taken by J. Y. Hamilton, Superintendent
(Name.) (Official title.)

NUMBER.	INDIAN NAME.	ENGLISH NAME.	RELATIONSHIP.	AGE.	SEX.
2608		Halsey, David	Hus.	25	M
2609		Clementine	Wife	25	F
2610		Leo	Son	2½	M
2611		Elizabeth	Dtr.		F
2612		Halsey, Louis	Hus.	26	M
2613		Christina	Wife	31	F
2614		Clara J.	Dtr.	5	F
2615		Jerome	Son	3	M
2616		Marcella	Dtr.		F
2617		Halsey, Martha	Mother	29	F
2618		Louise	Dtr.	4	F
2619		Catherine	Dtr.	2	F
2620	<i>Lied 5/31/12</i>	Phillip, Halsey	Hus.	34	M
2621		Halsey, Mary	Wife	29	F
2622		Josephine	Dtr.	3	F
2623		Mabel	Dtr.	2	M
2624		Halsey, Samuel	Hus.	41	M
2625		Mary	Wife	39	F
2626		Imela	Dtr.	11	F
2627		Peter	Son	13	M
2628		Charles W.	Son	5	M

CENSUS of the Sioux Indians of Standing Rock Agency, N. D.
 on June 30, 190¹², taken by J. Y. Hamilton, Superintendent
(Name.) (Official title.)

NUMBER.	INDIAN NAME.	ENGLISH NAME.	RELATIONSHIP.	AGE.	SEX.
2629		Halsey, Lilly	ptr.	1 $\frac{1}{2}$	F
2630		Hanley, George	Hus.	26	M
2631		Louisa G.	Wife	21	F
2632		Iyamani, Louis	Hus.	47	M
2633	Hanpahinsmawin		Wife	42	F
2634		Iyamani, John	Son	14	M
2635		Joseph	Son	8	M
2636		Speakawalking, Omar	Son	3	M
2637		Ice, Jesse	Hus.	34	M
2638		Martha	Wife	26	F
2639		Mary L.	ptr.	5	F
2640		Michael	Son	3	M
2641		Ice, Alice		24	F
2642	Itkokipawin			61	F
2643	IKiyela			88	F
2644		Ironshield		62	M
2645		Irontusk, George	Father	52	M
2646		Louis	Son	16	M

15
 CENSUS of the Sioux Indians of Standing Rock Agency, N. D.
 on June 30, 190¹², taken by J. Y. Hamilton, Superintendent
(Name.) (Official title.)

NUMBER.	INDIAN NAME.	ENGLISH NAME.	RELATIONSHIP.	AGE.	SEX.
2647		Ironwing, Paul	Hus..	46	M
2648	Wastelupewin		Wife	38	F
2649		Jordan, Jacob		25	M
2650		Jordan, William	Father	35	M
2651		Mary L.	Dtr.	6	F
2652		Albert H.	Son	4	M
2653		Wallace	Son		M
2654		Jordan, Annie	Mother	66	F
2655		Joseph	Son	16	M
2656		John	Son	17	M
2657		King, Samuel	Father	31	M
2658		Jerome	Son	4	M
2659		Keepeagle, George	Hus.	62	M
2660		Keepeagle, James	Son	15	M
2661		Joseph	Son	17	M
2662		Keepeagle, Bessie		18	F
2663		Keepeagle, John		25	M

153

CENSUS of the ~~Sisax~~ Indians of Standing Rock Agency, N. D.
 on June 30, 190¹³, taken by J. Y. Hamilton, Superintendent
(Name.) (Official title.)

NUMBER.	INDIAN NAME.	ENGLISH NAME.	RELATIONSHIP.	AGE.	SEX.
2664		Keepeagle, Louisa		31	F
2665		Keefe, Frank		30	M
2666		Lee, Louise	Mother	52	F
2667		Genevieve	Dtr.	15	F
2668		Helen Louise	dtr.	12	F
2669		Theodore P.	Son	10	M
2670		Lee, Charles		18	M
2671		Littlebear, Michael	Hus.	35	M
2672		Burt	Son	10	M
2673		Littlebear, Annie		30	F
2674		Lulyala		83	F
2675		Laframboise, Lucy	Wife	28	F
2676		Sarah	Dtr.	2	F
2677		Jennie	Dtr.		F
2678		Loon, Theodore	Hus.	40	F
2679	Winyanwakanwin		Wife	40	F
2680		Loon, Edward	Son	12	M

CENSUS of the Sioux Indians of Standing Rock Agency, N. D.
 on June 30, 190¹², taken by J. Y. Hamilton Superintendent
(Name.) (Official title.)

NUMBER.	INDIAN NAME.	ENGLISH NAME.	RELATIONSHIP.	AGE.	SEX.
2681		Loon, Edward Jr.	Son		M
2682		Loon, Theodore Jr.		18	M
2683		Littleshield, Moses	Hus.	56	M
2684		Genevieve	Wife	45	F
2685		Whitebull, Annie	Stp. Dtr.	9	F
2686		Jacob	Son	16	M
2687		Little Dog	Hus.	58	M
2688	Hunkacyate		Wife	61	F
2689		Little Killer		73	M
2690		Low Bear	Hus.	56	M
2691	Hinrotewin		Wife	51	F
2692		Antelope, Annie	Grd. Dtr.	17	F
2693		Littlesoldier, Eugene	Hus.	49	M
2694		Daisy	Wife	47	F
2695		Leandog, Leo	Hus.	43	M
2696	Ptesnawin		Wife	37	F
2697		Leandog, Edward	Son	12	M
2698		Elizabeth	Dtr.	8	F

155

CENSUS of the Sioux Indians of Standing Rock Agency, N. D.
 on June 30, 190¹², taken by J. Y. Hamilton, Superintendent
(Name.) (Official title.)

NUMBER.	INDIAN NAME.	ENGLISH NAME.	RELATIONSHIP.	AGE.	SEX.
2699		LeanDog, Christena	Dtr.	5	F
2700		Littlehorse, Mary		25	F
2701		Littlehorse, Elizabeth		27	F
2702		Lecompte, Vital	Hus.	36	M
2703		Maude	Wife	35	F
2704		Zelda	Dtr.	15	F
2705		Elmer	Son	11	M
2706		Gerald	Son	13	M
2707		Vital	Son	10	M
2708		Dennis	Son	8	M
2709		Theodore	Son	2½	M
2710		Leonard, Mildred E.		5	F
2711	MiniataoJanwin			77	F
2712		Miniyaha, Annie		72	F
2713		Medecine Stone	Hus.	40	M
2714		Kate	Wife	35	F
2715		Rebecca	Dtr.	10	F
2716		Manley, Paul	Stp. Son	10	F

CENSUS of the Sioux Indians of Standing Rock Agency, N. D.
 on June 30, 190¹², taken by J. Y. Hamilton, Superintendent
(Name.) (Official title.)

NUMBER.	INDIAN NAME.	ENGLISH NAME.	RELATIONSHIP.	AGE.	SEX.
2717		Medecine Stone, George	Son		M
2718		Mutchler, William		29	M
2719		Married To Santee		68	M
2720		Magpie Eagle, Lawrence	Hus.	30	M
2721		Ellen	Wife	26	F
2722		Henry	Son	3½	M
2723		Martina	Dtr.	1½	F
2724		Marshall, Charles	Hus.	51	M
2725		Mary	Wife	42	F
2726		Albert	Son	15	M
2727		Robert	Son	8	M
2728		Marshall, Charles Jr.		19	M
2729		Marshall, Joseph		18	M
2730		Manywounds, Tiberius	Hus.	56	M
2731	Capawastewin		Wife	47	F
2732	Tiyopasnawin		Wife	61	F

157
 CENSUS of the Sioux Indians of Standing Rock Agency, N. D.
 on June 30, 190¹², taken by J. Y. Hamilton Superintendent
(Name.) (Official title.)

NUMBER.	INDIAN NAME.	ENGLISH NAME.	RELATIONSHIP.	AGE.	SEX.
2733		Manywounds, George	Hus.	28	M
2734		Clara	Wife	23	F
2735		Joseph	Son	2	M
2736		Barnabas	Son		M
2737		Iron Hall	Wife	62	F
2738		Majhor, Maggie	Mother	20	F
2739		Hughes, Jessie Margaret	Dtr.		F
2749		Majhor, Benedict		23	M
2741		Wind of Horn	Hus.	54	M
2742		Many Horses	Wife	52	F
2743		Moore, Gertrude	Wife	24	F
2744		Edward Barrett	Son	1 $\frac{1}{2}$	M
2745		McLaughlin, R. S.	Hus.	35	M.
2746		Annie	Wife	39	F
2747		Mary M	Dtr.	12	F
2748		Mary E.	Dtr.	10	F
2749		Robert C.	Son	8	M
2750		H. E.	Son	4	M
2751		Marguerite Lulu	Dtr.		F

CENSUS of the Sioux Indians of Standing Rock Agency, N. D.
 on June 30, 190¹³, taken by J. Y. Hamilton, Superintendent
(Name.) (official title.)

NUMBER.	INDIAN NAME.	ENGLISH NAME.	RELATIONSHIP.	AGE.	SEX.
2752	Miniyuhayankewin			87	F
2753		Norheart, Joseph		69	M
2754		Norheart, Albert	father	38	M
2755		Fannie	Dtr.	9	F
2756		Owens, Sarah	Wife	44	F
2757		Nancy	Dtr.	4	F
2758		Louise	Dtr.	3	F
2759		Georgia	Dtr.	8	F
2760	Oyankelutawin			70	F
2761		Old Whitewoman		73	M
2762		Obershaw, Henry		41	M
2763	Pahamaniwin			82	F
2764		Pretty Owl		78	F
2765	Pankaskawin			87	F

CENSUS of the Sioux Indians of Standing Rock Agency, N. D.
 on June 30, 190¹², taken by J. Y. Hamilton, Superintendent
(Name.) (Official title.)

NUMBER.	INDIAN NAME.	ENGLISH NAME.	RELATIONSHIP.	AGE.	SEX.
2766		Pierre, Baptiste	Hus.	56	M
2767		Mollie	Wife	47	F
2768		Annie	Stp. Dtr.	8	F
2769		Louis	# Son	17	M
2770		Pretends Eagle, Martin	Hus	58	M
2771		Josephine	Wife	57	F
2772		Pretends Eagle, Joseph		18	M
2773		Pleets, John	Hus.	51	M
2774		Mary	Wife	46	F
2775		Seraphine	Dtr.	9	F
2776		Martina	Dtr.	13	F
2777		Sophie	dtr.	15	F
2778		Pleets, Mary		19	F
2779		Pleets, Jesse	Hus.	28	M
2780		Mabel	Wife	21	F
2781		Irene	Dtr.		F
2782		Pleets, Joseph	Hus.	41	M
2783		Augustina	Wife	38	F
2784		Katie	Dtr.	13	F

160

CENSUS of the Sioux Indians of Standing Rock. Agency, N. D.
on June 30, 190¹², taken by J. Y. Hamilton Superintendent
(Name.) (Official title.)

NUMBER.	INDIAN NAME.	ENGLISH NAME.	RELATIONSHIP.	AGE.	SEX.
2785		Pleets, Walter	Son	9	M
2786		Josephine	Dtr.	6	F
2787		Pleets, George	Hus.	45	M
2788		Lily	Wife	36	F
2789		George Jr.	Son	10	M
2790		Julia	Dtr.	7	F
2791		Samuel	Son	1	M
2792		Pleets, Annie		18	F
2793		Powers, Albert		14	M
2794		Powers, Mary		18	F
2795		Powers, Nellie		21	F
2796		Redhorse, Chase	Hus.	38	M
2797		Caroline	Wife	38	F
2798		Alfred	Son	15	M
2799		Vibba	Dtr.	7	F
2800		Joseph	Son	3	M
2801		Gertrude	Dtr.	1	F
2802		Rocky Butte		62	F

161
 CENSUS of the Sioux Indians of Standing Rock Agency, N. D.
 on June 30, 190¹², taken by J. Y. Hamilton, Superintendent
 (Name.) (Official title.)

NUMBER.	INDIAN NAME.	ENGLISH NAME.	RELATIONSHIP.	AGE.	SEX.
2803		Reedy, Agnes B.	Wife	53	F
2804		Reedy, Phillip		29	M
2805		Redpheasant, Samuel	Hus.	33	M
2806		Mary	Wife	45	F
2807		Pretends Eagle, Daniel	Stp. son	5	M
2808		Jennie	" Dtr.	12	F
2809		Defender, Alice	" ptr.	15	F
2810		Rattling Hail	Hus.	44	M
2811		Emma	Wife	32	F
2812		Agnes	Dtr.	11	F
2813		Longchase, Annie St.	Dtr.	6	F
2814		Rattling Hail, George	Hus.	24	M
2815		Annie	Wife	26	F
2816		Leo	Son		M
2817		Redbear		62	M
2818		Roach, John	Hus.	57	M
2819	Tunkan		Wife	53	F
2820		Redbear, Charles		21	M

CENSUS of the Sioux Indians of Standing Rock Agency, N. D.
 on June 30, 190¹², taken by J. Y. Hamilton, Superintendent
(Name.) (Official title.)

NUMBER.	INDIAN NAME.	ENGLISH NAME.	RELATIONSHIP.	AGE.	SEX.
2821		See The Elk, Giles		23	M
2822		See The Elk, Lawrence		25	M
2823		See The Elk, Rosa		21	F
2824		Silk, Louisa		31	F
2825		Siaka, George	Hus.	70	M
2826		Tuanpetu	Wife	52	F
2827		Siaka, George Jr.	Son	12	M
2828		Siakan, Clarence		28	M
2829		Siaka, Maude		31	F
2830		Marye	Dtr.	2½	F
2831		Siaka, Bessie	Wife	30	F
2832		Siaka, Louise	Mother	23	F
2833		Elizabeth	Dtr.	2	F
2833	1/2 Born 6/26/1913	Caske, Henry	Son.		M
2834		Stoneman, Thomas		57	M
2835	Saiciyewin			90	F
2836		Ownsmedecine, Joseph	Grd. Son	10	M

16
 CENSUS of the Sioux Indians of Standing Rock Agency, N. D.
 on June 30, 190¹², taken by J. Y. Hamilton, Superintendent

NUMBER.	INDIAN NAME.	ENGLISH NAME.	RELATIONSHIP.	AGE.	SEX.
2837		Struck Bear, Mabel		20	F
2838		See The Bear	Hus.	56	M
2839		Rebecca	Wife	50	F
2840		Spottedmane, Alexander		18	M
2841		Standing Soldier, David	Hus.	50	M
2842		Louise	Wife	56	F
2843		Benjamin	Son	17	M
2844		Standing Soldier, Maggie		21	F
2845		Standing Soldier, Louisa		30	F
2846		Standing soldier, Jerome		32	M
2847		Swiftelk, Abe	Hus.	47	M
2848		Jennie	Wife	62	F
2849		Mary	Dtr.	17	F
2850		Sinew	Hus.	64	M
2851		Whitehorse	Wife	72	F

CENSUS of the Sioux Indians of Standing Rock Agency, N. D.
 on June 30, 190¹², taken by J. Y. Hamilton Superintendent
(Name.) (Official title.)

NUMBER.	INDIAN NAME.	ENGLISH NAME.	BELATIONSHIP.	AGE.	SEX.
2852 ✓		Straight Tail	Hus.	48	M
2853		Mary	Wife	58	F
2854		Alkire, Rose	Stp. Dtr.	16	F
2855		Sleeps From Home, Oliver	Hus.	55	M
2856	Ptesanlutawin		Wife	51	F
2857		Graybeer, John-Louis	Stp. Son	13	M
2858	Sagyeyuha			82	F
2859		Shavehead, Annie		62	F
2860		Sleeps From Home, George		19	M
2861		Short Woman		61	F
2862		Shortbaldhead, Benedict		24	M
2863		Stripedcloud, Cecelia		27	F
2864		Shooter, Phillip	Hus.	57	M
2865		Fat	Wife	64	F
2866		Shooter, Agatha		22	F

CENSUS of the Sioux Indians of Standing Rock Agency, N. D.
 on June 30, 190¹², taken by J. Y. Hamilton, Superintendent
(Name.) (Official title.)

NUMBER.	INDIAN NAME.	ENGLISH NAME.	RELATIONSHIP.	AGE.	SEX.
2867		Shootsfirst, Pius	Hus.	42	M
2868		Mary	Wife	43	F
2869		White, Abel	Stp. Son	15	M
2870		George	" "	13	M
2871		Laura	" Dtr.	9	F
2872		Shootsfirst, Josephine		31	F
2873		Sharphornbull, David	Hus.	57	M
2874	Unpan		Wife	54	F
2875		Sharphornbull, Louisa	Dtr.	12	F
2876		Shave One Side	Hus.	62	M
2877	Miniyuhanajiwin		Wife	73	F
2878		Silk, Ralph		16	M
2879		Grace		15	F
2880		Mamie		13	F
2881		Silk, Emma		20	F
2882		Silk, Kid	Hus.	22	M
2883		Edith	Wife	19	F

CENSUS of the Sioux 12 Indians of Standing Rock Agency, N. D.
 on June 30, 1900, taken by J. Y. Hamilton Superintendent
(Name.) (Official title.)

NUMBER.	INDIAN NAME.	ENGLISH NAME.	RELATIONSHIP.	AGE.	SEX.
2884		Silk, John	Hus.	32	M
2885		Bridget	Wife	32	F
2886		Martha	Dtr.	9	F
2887		Charles	Son	8	M
2888		John Jr.	Son	6	M
2889		Lawrence	Son	3½	M
2890		Arthur	Son	1½	M
2891	Topa (Theresa Four)		Mother	33	F
2892	Wapahakicum		Son	13	M
2893		Four, Rose	Str.	2	F
2894	Tawipablayewastewin			55	F
2895	Tipisapawin			73	F
2896		Traversie, Alex		17	M
2897	Tiglakewastewin			74	F
2898	Tiyopa			57	F
2899		Twin, Joseph	Hus.	43	M
2900		Emma	Wife	39	F
2901		Ruth	Dtr.	17	F

167
 CENSUS of the Sioux Indians of Standing Rock Agency, N. D.
 on June 30, 190¹², taken by J. Y. Hamilton, Superintendent
(Name.) (Official title.)

NUMBER.	INDIAN NAME.	ENGLISH NAME.	RELATIONSHIP.	AGE.	SEX.
2902		Twin, Joseph Jr.	Son	7	M
2903	Tacancigatoppawin			64	F
2904		Treetop, John	Hus.	33	M
2905		Edith	Wife	29	F
2906		Agnes	Dtr.	10	F
2907		Bessie	Dtr.	3	F
2908		Ada	Dtr.		F
2909		Tusk, Reuben	Hus.	40	M
2910		Shell	Wife	50	F
2911		Charles	Son	12	M
2912		Treetop	Hus.	63	M
2913	Itancanwin		Wife	65	F
2914		Treetop, John H.	Hus.	31	M
2915		Mollie	Wife	33	F
2916		Michael	Son	2	M
2917		Lizzie	Dtr.		F
2918		Twoshields, John	Hus.	49	M
2919		Bear Woman	Wife	56	F
2920		Twoshields, Ada	Dtr.	14	F

CENSUS of the Sioux Indians of Standing Rock Agency, N. D.
 on June 30, 190¹², taken by J. Y. Hamilton, Superintendent
(Name.) (Official Title.)

NUMBER.	INDIAN NAME.	ENGLISH NAME.	RELATIONSHIP.	AGE.	SEX.
2921		Twoshields, Joseph		18	M
2922	Tasagyé			58	F
2923		Thief, Robert	Hus.	55	M
2924		Julia	Wife	50	F
2925		Alice	Dtr.	15	F
2926		Cecelia	Dtr.	11	F
2927		Thief, Henry		21	M
2928		Thief, Thomas		24	M
2929		Tattooed, Gertrude		19	F
2930		Tickasin, Rose	Mother	48	F
2931		David	Son	9	M
2932		John Jr.	Son	14	M
2933		Bridget	Dtr.	16	F
2934		Tickasin, Moses	Hus.	18	M
2935		Annie	Wife	19	F
2936		Cora	Dtr.		F

CENSUS of the Sioux Indians of Standing Rock Agency, N. D.
 on June 30, 190¹², taken by J. Y. Hamilton, Superintendent
(Name.) (Official title.)

NUMBER.	INDIAN NAME.	ENGLISH NAME.	RELATIONSHIP.	AGE.	SEX.
2937		Tiokasin, Richard	Hus.	25	M
2938		Nancy	Wife	23	F
2939		Twiggs, Jesse	Father	27	M
2940		Sidney S.	Son		M
2941		Twiggs, Susan	Mother	26	F
2942		Charles P.	Son		M
2943		Vaulter, Anthony	Hus.	47	M
2944		Metilda	Wife	43	F
2945		Miles	Son	15	M
2946		Samson	Son	7	M
2947		Vermillion, Mary	Mother	45	F
2948		Annie	Dtr.	12	F
2949		Winfield	Son	15	M
2950		Alice	Dtr.	17	F
2951		Vermillion, Mary	Mother	20	F
2952		Gladys	Dtr.	2	F
2953		Vermillion, Charles		25	M
2954		Vermillion, Arthur		23	M

17
 CENSUS of the Sioux Indians of Standing Rock Agency, N. D.
 on June 30, 190¹², taken by J. Y. Hamilton, Superintendent
 (Name.) (Official title.)

NUMBER.	INDIAN NAME.	ENGLISH NAME.	RELATIONSHIP.	AGE.	SEX.
2955	Wanbliapewin			75	F
2956		Winter, Nancy	Wife	36	F
2957		Emma	Dtr.	17	F
2958		Francis	Son	10	M
2959		Asa	Son	5	M
2959	1/2 Born June 12, 1912.	Susan	Dtr.		F
2960	Wanblioyate		Hus.	42	M
2961	Heskawin		Wife	45	F
2962	Winonla			69	F
2963	<i>Died 5/21/12</i>	Wicospirit, Austin	Hus.	33	M
2964		Matilda	Wife	38	F
2965		Rose	Stp. ptr.	17	F
2966	Wanoqupi		Hus	29	M
2967		Gray Horns	Wife	32	F
2968		Wanoqupi, Kate	Dtr.	11	F
2969		Wanoqupi, Emma	Dtr.	9	F
2970		John	Son	5	M
2971		Bede	Son	2 $\frac{1}{2}$	M
2972		Thomas	Son		M
2973	Waonijincayuha			50	M

CENSUS of the Sioux Indians of Standing Rock Agency, N. D.,
 on June 30, 190¹², taken by J. Y. Hamilton, Superintendent
(Name.) (Official title.)

NUMBER.	INDIAN NAME.	ENGLISH NAME.	RELATIONSHIP.	AGE.	SEX.
2974		Whitecloud, William	Hus ^a .	25	M
2975		Josephine	Wife	26	F
2976		Victoria	Dtr.		F
2977		Woodpecker, Tail	Hus.	40	M
2978		Redbird	Wife	48	F
2979		Winyanwaste		40	F
2980		Witzleben, Agnes V.	Wife	53	F
2981		Leo E.	Son	10	M
2982		Agnes V.	Dtr.	9	F
2983		Witzleben Hermine		18	F
2984		Witzleben Jean		20	F
2985	wasu			76	F
2986	Winyanla			48	F
2987		Winonla		53	F
2988		Watson, Mary		12	F
2989		Whitebull, Josephine		23	F

CENSUS of the Sioux Indians of Standing Rock Agency, N. D.
 on June 30, 190¹², taken by J. Y. Hamilton, Superintendent
(Name.) (Official title.)

NUMBER.	INDIAN NAME.	ENGLISH NAME.	RELATIONSHIP.	AGE.	SEX.
2990		Whiteoow		65	F
2991		White Thunder, Leon		20	M
2992		White Bull, Clara		85	F
2993	Wahaoankayapi			58	M
2994		Walking Elk, Joseph	Hus.	62	M
2995		Lucy	Wife	65	F
2996		Walking Elk, Mark	Hus.	35	M
2997		Maude	Wife	37	F
2998		Walking Elk, Francis	Hus.	41	M
2999		Frances	Wife	37	F
3000		Mark	Son	17	M
3001		Marcella	Dtr.	12	F
3002		Annie	Dtr.	9	F
3003		Louisa	Dtr.	4 $\frac{1}{2}$	F
3004		WhiteWoman, Louisa	Mother	33	F
3005		Marcella	Dtr.	12	F
3006		Jerome	Son	8	M
3007		Mary B?	Dtr.	4	F

113

CENSUS of the Sioux Indians of Standing Rock Agency, N. D.
 on June 30, 190¹³, taken by J. Y. Hamilton Superintendent.

NUMBER.	INDIAN NAME.	ENGLISH NAME.	RELATIONSHIP.	AGE.	SEX.
3008		Whitesell, Charles		20	M
3009		Whiteface, Bear	Hus.	58	M
3010	Hurinrinla		Wife	62	F
3011		Worpe		58	F
3012		Whitebird	Hus.	47	M
3013		Running Close	Wife	34	F
3014		Whitebird, Henry	Son	9	M
3015		Whitehorse, Sebastian	Hus.	52	M
3016		Josephine	Wife	55	F
3017		White Beard	Hus.	73	M
3018		Spotted Horse	Wife	60	F
3019		Francis	Stp. Son	16	M
3020		Whitehorse, Meinrod	Hus.	36	M
3021		Agnes	Wife	37	F
3022		Patrick	Son	10	M
3023		Alma	Dtr.	4½	F
3023½		Samuel	son		M
3024		Waggoner, Josephine	Mother	42	F
3025		Lester	Son	5	M

CENSUS of the Sioux Indians of Standing Rock Agency, N. D.
 on June 30, 190¹², taken by J. Y. Hamilton, Superintendent
(Name.) (Official title.)

NUMBER.	INDIAN NAME.	ENGLISH NAME.	RELATIONSHIP.	AGE.	SEX.
3026		Waggoner, Amelia	Dtr.	7	F
3027		Ernest	Son	9	M
3028		Luzetta	Dtr.	13	F
3029		John	Son	14	M
3030		Wayne	Son	2	M
3031		Waggoner, Maude		18	F
3032		Quay, Dophna	Wife	19	F
3033		Aurelia Dolares	Dtr.		F
3034		Braine, Romna		21	F
3035		White, Benjamin	Hus.	39	M
3036		Abbie	Wife	42	F
3037		Helena	Dtr.	13	F
3038		Winfred	Dtr.	11	F
3039		Benjamin	Son	10	M
3040		Mildred	Dtr.	9	F
3041		William J.	Son	7	M
3042		Angela	Dtr.	5	F
3043		Josephine Alice	Dtr.	2	F
3044		Yellow Lodge	Hus.	64	M

175

CENSUS of the Sioux Indians of Standing Rock Agency, N. D.
 on June 30, 19012, taken by J. Y. Hamilton Superintendent
(Name.) (Official title.)

NUMBER.	INDIAN NAME.	ENGLISH NAME.	RELATIONSHIP.	AGE.	SEX.
3045		Yellow Lodge, Francis		8	M
3046		Patriok			
3047		Yellow Lodge, Eugene	Hus.	37	M
3048	Zintkalazi		Wife	38	F
3049		Yellow Bird	Hus.	50	M
3050	Toranwastewin		Wife	45	F
3051	Died 6/13/12.	Yellow Bird, Derrance	Son	14	M
3052		Alice	Dtr.	13	F
3053		Charles	Son	9	M
3054		Zahn, Henry	Hus.	24	M
3055		Josephine	Wife	29	F
3056		Yellowfat, Joseph	Hus.	42	M
3057		Maggie	Wife	35	F
3058		James	son	17	M
3059		Martin	Son	13	M
3060		Julia	Dtr.	10	F
3061		Yellow, Frank	Hus.	50	M
3062		Cecelia	Wife	48	F
3063		John	Son	10	M
3064		James	Son	17	M

176

CENSUS of the Sioux Indians of Standing Rock Agency, H. D.
 on June 30, 190¹², taken by J. Y. Hamilton, Superintendent
(Name.) (Official title.)

NUMBER.	INDIAN NAME.	ENGLISH NAME.	RELATIONSHIP.	AGE.	SEX.
3065 ✓		Afraid of Hawk, Mark	Hus.	51	M
3066		White Eyes	Wife	61	F
3067		Afraid of Hawk, Edward	Hus.	37	M
3068		Florence	Wife	34	F
3069		Nellie	Dtr.	14	F
3070		Francis	Son	10	M
3071		George	Son	5	M
3072		Benedict	Son	1	M
3073		Blackhoop	Hus.	30	M
3074		Annie	Wife	33	F
3075		Willie	Son	6	M
3076		Bullhead, vary		62	F
3077	<i>Died. 6/20/1912</i>	Bringwater, Bode	Hus.	66	M
3078		Emma	Wife	57	F
3079		Bringwater, Frances	Mother	43	F
3080		Arohambault, Charles J.	Son	8	M
3081		Blacktongue, Frank	Hus.	44	M
3082		Victoria	Wife	28	F
3083		Mary	Dtr.	12	F

CENSUS of the Sioux Indians of Standing Rock Agency, N. D.
 on June 30, 190¹², taken by J. Y. Hamilton Superintendent
(Name.) (Official title.)

NUMBER.	INDIAN NAME.	ENGLISH NAME.	RELATIONSHIP.	AGE.	SEX.
3084		Blacktongue, Rosa	Dtr.	10	F
3085		Charles	Son	1	M
3086		Bearboy, Peter	Hus.	38	M
3087	Matoinapewin		Wife	47	F
3088		Bullhead, Phillip	Hus.	55	M
3089		Henrietta	Wife	51	F
3090		Georgia	Dtr.	11	F
3091		Katie	Dtr.	9	F
3092		Bigshield, Pius	Hus.	36	M
3093		Isabella	Wife	23	F
3094		Robert	Son	12	M
3095		Margaret	Dtr.	8	F
3096		Marcella	Dtr.	2	F
3097		Sylvester	Son		M
3098		Bobtailbear	Hus.	59	M
3099	Iyapitaninkiya		Wife	71	F
3100		BringsThem, Joseph	Hus.	29	M
3101	Wacrankowin		Wife	32	F
3102		Bringsthem, Mary	Dtr.	8	F
3103		Henry	Son	5	M

178
 CENSUS of the Sioux Indians of Standing Rock Agency, N. D.
 on June 30, 190¹², taken by J. Y. Hamilton Superintendent
 (Name.) (Official title.)

NUMBER.	INDIAN NAME.	ENGLISH NAME.	RELATIONSHIP.	AGE.	SEX.
3104		Bringethem, Edward	Son	3	M
3105		Carry The Moccasin	Father	49	M
3106		Thomas	Son	11	M
3107		James	Son	9	M
3108		Elizabeth	Dtr.	6	F
3109		Cante		65	F
3110		Dogskin, William	Hus.	63	M
3112	Tanyanoekiyapi		Wife	49	F
3112		Dogskin, Louis	Son	13	M
3113		Samuel	Son	15	M
3114		Dogskin, Charles	Hus.	24	M
3115		Laura	Wife	19	F
3116		Edward	Son		M
3117		Duncan, Ellen	Mother	41	F
3118		David R.	Son	3½	M
3119		Robert L.	Son	5	M
3120		George	Son	9	M
3121		Imelda	ptr.	12	F
3122		Bertha	Dtr.	14	F
3123		Jefferson	Son	17	M

179

CENSUS of the Sioux Indians of Standing Rock Agency, N. D.
 on June 30, 190¹³, taken by J. Y. Hamilton, Superintendent
(Name.) (Official title.)

NUMBER.	INDIAN NAME.	ENGLISH NAME.	RELATIONSHIP.	AGE.	SEX.
3124 ✓		Duncan, Daniel Lee	Son	1	M
3125		Duncan, Edward		19	M
3126		Doublerider, Richard	Hus.	32	M
3127		Sadie	Wife	31	F
3128		Elk, William		21	M
3129		Evans, Lillie	Mother	29	F
3130		Mary E.	Dtr.	7	F
3131		Bob	Son	3	M
3132		Eagleman, Mary		65	F
3133		Eagleman, Joseph	Hus.	27	M
3134	Died 6/24/1912.	Florence	Wife	29	F
3135		William	Son	7	M
3136		Levi	Son	1½	M
3137		Firecloud, Mary	Wife	32	F
3138		Eugene	Son	66	M
3139 ✓		Susie	ptr.	1	F

180
 CENSUS of the Sioux Indians of Standing Rock Agency, N. D.
 on June 30, 190¹², taken by J. Y. Hamilton, Superintendent
(Name.) (Official title.)

NUMBER.	INDIAN NAME.	ENGLISH NAME.	RELATIONSHIP.	AGE.	SEX.
3140		Goodreau, Robert	Hus.	44	M
3141		Annie	Wife	29	F
3142		Charles R.	Son	5	M
3143		Goodwoman		73	F
3144		Goodreau, Samuel	Hus.	42	M
3145		Josephine	Dtr.	15	F
3146		Lulu	Dtr.	13	F
3147		Ruth	Dtr.	11	F
3148		Theodore	Son	9	M
3149		May	Dtr.	4	F
3150		Joseph	Son	3	M
3151		Samuel	Son	1 $\frac{1}{2}$	M
3152		Gilland, Elizabeth	Mother	55	F
3153		Abraham	Son	14	M
3154		Bessie	Dtr.	16	F
3155		James	Son	11	M
3156		Gilland, Robert		24	M
3157		Gilland, Benjamin		27	M

CENSUS of the Sioux Indians of Standing Rock Agency, N. D.
 on June 30, 190¹³, taken by J. Y. Hamilton, Superintendent
 (Name.) (Official title.)

NUMBER.	INDIAN NAME.	ENGLISH NAME.	RELATIONSHIP.	AGE.	SEX.
3158	✓	Goodiron, Frank	Hus.	29	M
3159		Lucille	Wife	26	F
3160		William	Son	7	M
3161		Benedicta	Dtr.	5	F
3162		Clara	Dtr.		F
3162½		Symon	Son		M
3163		Goodwood, Benedict	Hus.	34	M
3164		Ellen	Wife	32	F
3165		Agnes	Dtr.	13	F
3166		Cecelia	Dtr.	9	F
3167		Hodgkinson, Annie	Mother	36	F
3168		Louisa	Dtr.	15	F
3169		Ella	Dtr.	14	F
3170		Frederick	Son	13	M
3171		Mary	Dtr.	8	F
3172		Charles	Son	6	M
3173		Emma	Dtr.	4	F
3174		Holy Elkface, John	Hus.	25	M
3175		Nellie	Wife	23	F
3176		Clementine	Dtr.	1½	F
3177		Harrison, Sarah A.		33	F

CENSUS of the Sioux Indians of Standing Rock Agency, N. D.
 on June 30, 190², taken by J. Y. Hamilton, Superintendent
(Name.) (Official title.)

NUMBER.	INDIAN NAME.	ENGLISH NAME.	RELATIONSHIP.	AGE.	SEX.
3178 ✓		Hourigan, Emma	Mother	41	F
3179		Lawrence	Son	17	M
3180		Mary	Dtr.	16	F
3181		John	Son	10	M
3182		Sibley	Son	9	M
3183		Harry	Son	7	M
3184		Charles	Son	4	M
3185		Clara Ruby	Dtr.		F
3186		Highdog, Pierce	Hus.	60	M
3187	Marpiya		Wife	54	F
3188		Harmon, Leo C.		40	M
3189		Harmon, R. J.		29	M
3190	Itatewin			75	F
3191		Ironboulder, John	Hus.	32	M
3192		Emma	Wife	31	F
3193		Ironshield, Henry	Hus.	39	M
3194		Thomas	Son	6	M
3195		John	Son	11	M
3196		Goodiron, Barney	Stp. Son	12	M

18
 CENSUS of the Sioux Indians of Standing Rock Agency, N. D.
 on June 30, 190¹², taken by J. Y. Hamilton, Superintendent
 (Name.) (Official title.)

NUMBER.	INDIAN NAME.	ENGLISH NAME.	RELATIONSHIP.	AGE.	SEX.
3197		Goodiron, Paul	Stp. Son	14	M
3198		Irontomahawk, Paul	Hus.	34	M
3199		Victoria	Wife	28	F
3200		Paul Jr.	Son	5	M
3201		Julia	Dtr.	1	F
3202		Kangi		64	F
3203		Kempton, James G.	Father	32	M
3204		Dorris Olivia	Dtr.	2	F
3204 ¹		Willis Leslie	Son		M
3205		Kidder, Thomas	Hus.	42	M
3206		Sadie	Wife	37	F
3207		Thomas Jr.	Son	12	M
3208		Josephine	Dtr.	14	F
3209		Daniel	Son	9	M
3210		Patrick	Son	6	M
3211		Bertha	Dtr.	3	F
3212		Kempton, Joseph E.		19	M
3213		Kempton, Asa D.	Father	34	M
3214		Edith L.	Dtr.	8	F
3215		Viola E.	Dtr.	6	F

18
 CENSUS of the Sioux Indians of Standing Rock Agency, N. D.
 on June 30, 190¹², taken by J. Y. Hamilton, Superintendent
(Name.) (Official title.)

NUMBER.	INDIAN NAME.	ENGLISH NAME.	RELATIONSHIP.	AGE.	SEX.
3216		Kempton, Henry N.	Father	40	M
3217		Albert H.	Son	6	M
3218		Helen Charlotte	Dtr.	4	F
3219		Kempton, Sanford S.	Father	36	M
3220		Esther E.	ptr.	16	F
3221		Westley W.	Son	14	M
3222		Oliver S.	Son	13	M
3223		Viola S.	Dtr.	11	F
3224		Ines A.	Dtr.	9	F
3225		Amy C.	ptr.	7	F
3226		Fern L.	Dtr.	6	F
3227		Eveline Jerry	Dtr.	3 ¹ / ₂	F
3228		Sidney Sanford	Son		M
3229		Kempton, Bernard	Father	41	M
3230		Sith	Son	17	M
3231		James B.	Son	2	M
3232		Kempton, Bernice E.		19	F
3233		Lenigan, Barney		37	M
3234		Langer, David		52	M

CENSUS of the Sioux Indians of Standing Rock Agency, N. D.
 on June 30, 190¹², taken by J. Y. Hamilton, Superintendent
(Name.) (Official title.)

NUMBER.	INDIAN NAME.	ENGLISH NAME.	RELATIONSHIP.	AGE.	SEX.
3235		Lambie, Laura M	Mother	26	F ✓
3236		Mary Louise	Dtr.	5	F
3237		William John	Son	2	M
3237½		Thomas	Son		M
3238		Leanelk, Albert		21	M
3239		Melvin, John	Hus.	35	M
3240		Mamie	Wife	30	F
3241		Menz, George	Father	33	M
3242		Fred	Son	6	M
3243		Evelyn Rose	Dtr.	1½	F
3244		Levi Francis	Son		M
3245		Menz, Joseph	Hus.	29	M
3246		Joseph Oliver	Son	3½	M
3247		Margaret May	Dtr.		F
3248		Menz, Frank		27	M
3249		Menz, Henry		25	M
3250		Menz, William		21	M
3251		Medecine Bear		72	M

CENSUS of the Sioux Indians of Standing Rock Agency, N. D.
 on June 30, 190¹², taken by J. Y. Hamilton, Superintendent
(Name.) (Official title.)

NUMBER.	INDIAN NAME.	ENGLISH NAME.	RELATIONSHIP.	AGE.	SEX.
3252		Middle, Alexander		61	M
3253		Murphy, Frances	Mother	45	F
3254		James	Son	17	M
3255		Robert	Son	9	M
3256		Dora G.	Dtr.	8	F
3257		Bernard	Son	4½	M
3258		Murphy, Joseph		18	M
3259		Murphy, Henry		22	M
3260		McLaughlin, M. L.		69	F
3261		Lyon, Rapheal	Grd. Son	15	M
3262		McLaughlin, Charles	Hus.	39	M
3263		Nellie	Wife	36	F
3264		William	Son	11	M
3265		Mary M	Dtr.	10	F
3266		Helen	Dtr.	7	F
3267		Robert S.	Son	4	M
3268		John	Son		M
3269		Ownsmedecine, Henry	Hus.	54	M
3270		Brownface	Wife	57	F

157
 CENSUS of the Sioux Indians of Standing Rock Agency, N. D.
 on June 30, 190¹², taken by J. Y. Hamilton, Superintendent
 (Name.) (Official title.)

NUMBER.	INDIAN NAME.	ENGLISH NAME.	RELATIONSHIP.	AGE.	SEX.
3271		Ownsmedecine, Peter		20	M
3272		Oneshawk, Phillip	Hus.	45	M
3273		Flora	Wife	27	F
3274		Imelda	Dtr.	13	F
3275		Carl Andrew	Son	1 $\frac{1}{2}$	M
3276		Pamplin, Mollie		60	F
3277	Ptesanluta			71	F
3278	Pankeska			55	F
3279		Pierre, Peter	Hus.	39	M
3280		Louisa	Wife	58	F
3281		Clara	Dtr.	17	F
3282		Rosa	tr.	15	F
3283		Phillips, Mary N.	Mother	30	F
3284		Sarah J.	Dtr.	4	F
3285		Pretty Bird	Hus.	50	M
3286		Gray Hat	Wife	67	F

CENSUS of the Sioux Indians of Standing Rock Agency, N. D.
 on June 30, 190¹², taken by J. Y. Hamilton, Superintendent
(Name.) (Official title.)

NUMBER.	INDIAN NAME.	ENGLISH NAME.	RELATIONSHIP.	AGE.	SEX.
3287		Redfox, Fred	Hus.	58	M
3288		Run The Horses Off	Wife	55	F
3289		Redfox, Annie	Dtr.	12	F
3290		Redfox, Paul		18	M
3291		Redfox, George		24	M
3292		Redfox, Joseph		26	M
3293		Redfox, William		32	M
3294		Redfox, Charles	Hus.	35	M
3295		Maude	Wife	32	F
3296		William	Son	11	M
3297		Cecelia	Dtr.	6	F
3298		Redfox, Joshua R.	Son	3 $\frac{1}{2}$	M
3299		Croweagle, Mary	Stp.Dtr.	14	F
3300		Redfox, Ambrose	Son		M
3301		Run The Middle	Hus.	55	M
3302	Tawokonzewakanwin		Wife	54	F

CENSUS of the Sicoux Indians of Standing Rock Agency, N. D.
 on June 30, 190¹², taken by J. Y. Hamilton, Superintendent
(Name.) (Official title.)

NUMBER.	INDIAN NAME.	ENGLISH NAME.	RELATIONSHIP.	AGE.	SEX.
3303		Ramsey, Charles	Hus.	43	M
3304		Josephine	Wife	19	F
3305		Elizabeth	Dtr.	14	F
3306		Imelda	Dtr.	1	F
3307		Redfox, Leo		69	M
3308		Santee, Louis	HUs.	23	M
3309		Cecelia	Wife	21	F
3310		Margaret	Dtr.		F
3311		Skye, Anna	Wife	27	F
3312		Douglas	Son	7	M
3313		Anna	Dtr.	5	F
3314		Josephine Beatrice	Dtr.	1½	F
3315		Schoenhut, Nellie	Mother	32	F
3316		Evelyn	Dtr.	4	F
3317		Robert Henry	Son	2½	M
3318		Murphy, Courtney R.	Son	7	M
3319		See The Bear	Hus.	62	M
3320	Oneogelutawin		Wife	40	F
3321		See The Bear, Helen	Dtr.	10	F

190

CENSUS of the Sioux Indians of Standing Rock Agency, N. D.
 on June 30, 19013, taken by J. Y. Hamilton, Superintendent
(Name.) (Official title.)

NUMBER.	INDIAN NAME.	ENGLISH NAME.	RELATIONSHIP.	AGE.	SEX.
3322		Smuttybear, Charles		33	M
3323		Smite, William	Hus.	40	M
3324		Cora	Wife	20	F
3325		Lucy	Dtr.	7	F
3325 1/3	Born June 1, 1913	Raymond	Son		M
3326		Shoot Buffalo	Hus.	48	M
3327	Matokinapewin		Wife	48	F
3328		Santee, George		22	M
3329		Santee, Haskell	Hus.	56	M
3330	Tanyanglinajin		Wife	54	F
3331		Shield Necklace		78	M
3332		Tiger, Paul	Hus.	56	M
3333		Theresa	Wife	47	F
3334		Lillie	Dtr.	12	F
3335		Take The Shield		66	M
3336		Take The Shield, Edwin	Hus.	39	M
3337		Flora	Wife	27	F
3338		Emma	Dtr.	12	F

CENSUS of the Sioux Indians of Standing Rock Agency, N. D.
 on June 30, 1900, taken by J. Y. Hamilton Superintendent
(Name.) (Official title.)

NUMBER.	INDIAN NAME.	ENGLISH NAME.	RELATIONSHIP.	AGE.	SEX.
3339		Twiggs, Thomas	Hus.	33	M
3340		Mary	Wife	29	F
3341		Annie	Dtr.	8	F
3342		Esther	Dtr.	4½	F
3343		Lenora	Dtr.	2	F
3344		Twiggs, Mary		44	F
3345		Trackhider, Barney	Hus.	51	M
3346		Margaret	Wife	55	F
3347		Graydog, Joseph	Adp. Son	14	M
3348		Twobears, Joseph	Hus.	25	M
3349		Mary	Wife	41	F
3350		George	Son	13	M
3351		Bessie	Dtr.	10	F
3352		Moses	Son	6	M
3353		Josephine	Dtr.	3	F
3354		Thigh	Hus.	51	M
3355	Ropena		Wife	56	F
3356		Thigh, Jennie	Dtr.	16	F
3357		Isom	Son	10	M
3358		Umphrey, Clara		41	F

CENSUS of the Sioux Indians of Standing Rock Agency, N. D.
 on June 30, 1900, taken by J. Y. Hamilton, Superintendent
(Name.) (Official title.)

NUMBER.	INDIAN NAME.	ENGLISH NAME.	RELATIONSHIP.	AGE.	SEX.
3359		Walking Eagle, Thomas	Hus.	43	M
3360		Selina	Wife	36	F
3361		John	Son	13	M
3362		Walker, Albert	Hus.	35	M
3363		Lucy	Wife	37	F
3364		Mary	Dtr.	15	F
3365		Gertrude	Dtr.	13	F
3366		Agnes	Dtr.	7	F
3367		Windy, Albert	Hus.	59	M
3368		Bessie	Wife	50	F
3369		Lean Elk, Robert (Ed.)	Son	16	M
3370		Windy, Martha		18	F
3371		Windy, James		23	M
3372		Walkingcloud, Charles	Hus.	49	M
3373	Ioaglainyanke		Wife	48	F
3374		Walkingcloud, Lucy	Dtr.	13	F
3375		Jennie	Dtr.	14	F
3376		Walkingcloud, Maurice		18	M

CENSUS of the Sioux **Indians of Standing Rock Agency, N. D.**
on June 30, 1902, taken by J. Y. Hamilton (Name.), **Superintendent** (Official title.)

NUMBER.	INDIAN NAME.	ENGLISH NAME.	RELATIONSHIP.	AGE.	SEX.
3377		Yellow Elk, James	Hus.	60	M
3378	Takiowwin		Wife	37	F
3379		Yellow Elk, Annie	Dtr.	12	F
3380		Ironshield, Bernard		30	M
3381	Transferred from Pine Ridge	Longbull, Charles	Hus.	43	M
3382	Land-contracts 105813 -	Lizzie	Wife	38	F
3383	1911 23553-1912	Josephine	Dtr.	8 ¹ / ₃	F
3384		Sarah	Dtr.	6 ¹ / ₄	F
3385		Martha		3	F

R*E*C*A*P*I*T*U*L*A*T*I*O*N.

ONE HALF NUMBERS USED SAME TO BE ADDED:

408†	932†	1750†	2292†	3023†	
588†	1025†	1757†	2415†	3162†	
615†	1045†	1784†	2497†	3204†	
876†	1160†	2035†	2833†	3257†	
897†	1307†	2058†	2959†	3325†	TOTAL ----- 25

NUMBERS OMITTED SAME TO BE SUBTRACTED:

239	1113	2147	2677	3134	
272	1810	2148	2857		
464	2012	2149	2963		
542	2064	2240	3051		
818	2101	2620	3077	TOTAL -----	21

GRAND TOTAL TO BE ADDED ----- 4

TOTAL NUMBER ON CENSUS 1912 ----- 3385

GRAND TOTAL TO BE ADDED ----- 4

TOTAL POPULATION 1912 ----- 3389

CENSUS of the Sioux Indians of Standing Rock Agency, N. & S. D.
 on June 30, 1918, 190, taken by

(Name.)

(Official title.)

NUMBER.	INDIAN NAME.	ENGLISH NAME.	RELATIONSHIP.	AGE.	SEX.
1		Appearing	Mother	47	F
2		Blackcloud, Edith	Dau	16	F
3		Amidst, James	Husband	49	M
4	Inyankela		Wife	43	F
5		Martin	Son	10	M
6		Mary	Dau	11	F
7		James, Jr.	Son	7	M
8		John	Son	4	M
9		Annie	Dau	2	F
10	(Enrolled at White Earth)	Armstrong, Edward	Husband	31	M
		Mattie	Wife		F
11	Anpetulutawin			61	F
12	Abosawin			65	F
13		Bluecloud, Joseph	Husband	68	M
14		Star	Wife	68	F
15		Blackcloud, Joseph		23	M
16		Blackcloud, Felix		29	M
17		Bearatches	Husband	71	M
18	Tunkangiciya		Wife	65	F
19		Bearatches, Louisa		21	F
20		Bearatches, Alexander		26	M
21	(Not Enrolled)	Bringshorses, Jerome	Husband	30	M
22		Alice	Wife		F
		Theresa	Dau	2	F
23		Bursia, William		28	M
24		Blue Lodge		55	F
25		Blackbear, Louis	Husband	62	M
26		Mrs. Louis	Wife	32	F
27		Big Fox		87	M
28		Nohorses, Frank		18	M
29		Brownelk, Leo	Husband	50	M
30		Mary	Wife	55	F

CENSUS of the Sioux Indians of Standing Rock Agency, N. S. D.
 on June 30, 1910, 190, taken by _____ (Name.) _____ (Official title.)

NUMBER.	INDIAN NAME.	ENGLISH NAME.	RELATIONSHIP.	AGE.	SEX.
31		Broken Horn Bull	Husband	61	M
32		Farca	Wife	54	F
33		Bobtail Bear	Husband	42 66	M
34		Dew	Wife	63	
35		Birdhorse, Walter	Husband	42	M
36	Peaktewin		Wife	42 40	F
37		Robert	Son	9	M
38		Leo	Son	7	M
39		Emily	Dau	1	F
40		Birdhorse, Mary	Dau	17	F
41		Bone Club, Joseph	Husband	71	M
42	Takula		Wife #1	66	F
43		Bone Club, Mabel	Dau	16	F
44		Harry	Son	10	M
45	Iwanyankewin		Wife #2	66	F
46		Bobtailtiger, Edward	Husband	58	M
47	Sitommi		Wife	51	F
48		John	Son	15	M
49		Bobtailtiger, Nicholas		26	M
50		Bobtailtiger, Walter	Husband	32	M
51		Jennie	Wife	34	F
52		Raphael	Son	1	M
53		Blacklightning	42	73	M
54		Blacklightning, Rose	Wife	32	F
55	Howard, John (Enrolled at Ft. Berthold)		Husband		M
		Rabithhead, Fannie	Dau	2	F
56		Blackcrow, Egbert	Husband	42 70	M
57		Seen the Lodge	Wife	48	F
58		Blackcrow, John	Son	22 9	M
59		Nancy	Dau	11	F
60		Bobtail Bear, Paul	Husband	34	M
61		Jennie	Wife	22 27	F
62		Louise	Dau	11	F
63		Grace	Dau	05	F
64		William	Son	1	M
65		Bird (Mrs. Brought.)		54	F

CENSUS of the Sioux Indians of Standing Rock Agency,
 on June 30, 1913, taken by

NUMBER.	INDIAN NAME.	ENGLISH NAME.	RELATIONSHIP.	AGE.	SEX.
66		Bearsoaresaway, George		22	M
67	Tionawin	Blackhawk (Enrolled at Ft. Totten)	Husband Wife	60	M F
68		Blackcloud, Aloysius	Husband	37	M
69		Matilda	Wife	31	F
70		David	Son	9	M
71		Daniel	Son	5	M
72		Bain, John	Father	37	M
73		Clarence	Son	32	M
74		Bain, George	Father	34	M
75		Edmund Allen	Son	3	M
76		George, Jr.	Son	1	M
77		Bear Looking Back	Husband	71	M
78	Tamakocewastewin		Wife #1	64	F
79	Marpiye		Wife 2	69	F
80		Badhorse, Leon	Husband	63	M
81	Tamahen		Wife	41	F
82		Julia	Daughter	5	F
83		Leon, Jr.	Son	1	M
84		Brushhorns, Mauried	Husband	53	M
85	Hintunkasan		Wife	49	F
86		Joseph	Son	99	M
87		Brushhorns, Bernard	Husband	27	M
88		Jennie	Wife	21	W
89		Emma	Daughter	3 mo.	F
90		Chase Alone	Husband	59	M
91		Horse King	Wife	58	F
92		Chatka, Emma		61	F
93		Innocent		38	F
94		Chasealone, George		47	M
95		Cadotte, Nicholas	Husband	61	M
96		Lissie	Wife	59	F
97		Cadotte, Gilbert		17	M
98		Cadotte, Mary Louise		20	F
99		Cadotte, Susan		30	F

CENSUS of the **Sioux** Indians of **Standing Rock** Agency,
 on **June 30, 1913**, 190, taken by

(Name.)

(Official title.)

NUMBER.	INDIAN NAME.	ENGLISH NAME.	RELATIONSHIP.	AGE.	SEX.
100	(White, Not enrolled)	Cadotte, Benjamin	Husband	36	M
		Daisy	Wife		F
101		Lima	Dau	3	F
102		Vivian	Dau	1	F
103		Cadotte, John	Husband	38	M
104		Hattie	Wife	38	F
105		Victoria	Dau	14	F
106		Ignatius	Son	11	M
107		Clara F.	Dau	7	F
108		Raymond R.	Son	4	M
109		Aaron Elma	Son	2	M
110		Cathhbear, Benedict	Husband	44	M
111		Mamie	Dau	14	F
112		Annie	Dau	11	F
113		Bernard	Son	9	M
114		Matilda	Dau	4	F
115		Stephen	Son	1	M
116		Catchbear, Catherine		20	F
117		Calf, Mary		25	F
118		Dadotte, William	Father	55	M
119		David	Son	10	M
120		Cadotte, Emma		18	F
121		Cadotte, Jerome		22	M
122		Cross, Louis	Husband	61	M
123		Theresa	Wife	53	F
124		George H.	Son	13	M
125		Hellie	Dau	8	F
126	(Died May 1st)	Cloud, Alice			
126		Cloud, Jennie		20	F
127		Carrier, Adam	Husband	75	M
128		Louise	Wife	78	F
129		Carrier, Ignatius	Husband	41	M
130		Harriet	Wife	41	F
131		Louise	Dau	15	F
132		McNeil	Son	13	M
133		Mabel	Dau	3	F
134		Gertrude	Dau	3 mo.	F

CENSUS of the Sioux Indians of Standing Rock Agency,
 June 30, 1913
 on _____, 190 _____, taken by _____

(Name.)

(Official title.)

NUMBER.	INDIAN NAME.	ENGLISH NAME.	RELATIONSHIP.	AGE.	SEX.
135		Carrier, Joseph		20	M
136	(Separated)	Culbertson, Jack	Husband	39	M
137		Culbertson, Mrs. Jack	Wife	38	F
138		Moses	Son	4	M
139		Albert	Son	1	M
140		Calf, Aloysia		37	F
141		Catfish		62	F
142		Crow Boy, Mary		54	F
143		Chasealone, Luke	Husband	42	M
144		Josephine	Wife	34	F
145		Ada	Daughter	13	F
146		James	Son	8	M
147		Claymore, Antoine	Husband	63	M
148		Jennie	Wife	63	F
149		Claymore, Paul		19	M
150		Claymore, Louisa		24	F
151		Claymore, Martina		31	M
152		Cadotte, Samuel	Father	32	M
153		Samuel, Jr.	Son	9	M
154		Drooked Foot		61	M
155		Littlebear, Joseph		18	M
156		Conica, Oscar	Husband	61	M
157		Two Kettles	Wife	65	F
158		Cathh the Enemy, Elaine		81	F
159	Cantemasa			71	M
160		Claymore, Joseph	Husband	27	M
161		Mary	Wife	25	F
162		Claymore, Phillip		23	M
163	(Not Enrolled)	Claymore, Rosa	Wife	30	F
		Fullmer, W.S.	Husband		
164		Claymore, Kenneth	Son	1	M

CENSUS of the Sioux Indians of Standing Rock Agency,
 on June 30, 1913, 190, taken by _____ (Name.) _____ (Official title.)

NUMBER.	INDIAN NAME.	ENGLISH NAME.	RELATIONSHIP.	AGE.	SEX.
165		Claymore, William		32	M
166		Claymore, Abbie		34	F
167		Claymore, Joseph	Husband	66	M
168		Mary	Wife	48	F
169		Cloud, Louisa		67	F
170		Distribute, James	Husband	27	M
171		Ruth	Wife	24	F
172		James Alphonse	Son	2	M
173		Dog		74	M
174		Dog, Louis	Husband of # 175	50	M
175	Winyanwaste		Wife of abv.	46	F
176		Dog, Bede	Son	9	M
177		Moses	Son	6	M
178		Annie	Dau	12	F
179		Louis	Son	14	M
180		Agnes	Dau	11	F
181		Dog, Joseph		20	M
182	(Enrolled at Pine Ridge)	Dog, Ross	Wife	25	F
183		Harris, Asa	Husband		M
184		Harris, William	Son	7	M
185		Alice Rose	Dau	5	F
186		Mary Louise	Dau	4	F
187		Jerome	Son	2	M
		Thomas	Son	1	M
188		Did Not Butcher	Husband	57	M
189	Tasunkela		Wife	54	F
190		Did Not Butcher, Richard	Son	17	M
191		Louise	Dau	15	F
192		Did Not Butcher, Helen	Dau	23	F
193		Demarias, Bessie	Wife	21	F
194	(Enrolled at Sisseton)	George	Husband		M
194		Earl	Son	3	M
195		Charles Paul	Son	1/2	M
196		Deloria, Vine V.	Dau	15	
197	(Not Enrolled)	P.J.	Father		
		Susan		20	F

CENSUS of the **Sioux** Indians of **Standing Rock Agency**,
 on **June 30, 1913**, 190, taken by _____

(Name.)

(Official title.)

NUMBER.	INDIAN NAME.	ENGLISH NAME.	RELATIONSHIP.	AGE.	SEX.
198		End of Cloud, Ignatius	Husband	45	M
199		Holy Breath	Wife	49	F
200		Eagleman, Luke	Husband	35	M
201		Amy	Wife	30	F
203		Luke, Jr.	Son	7	M
204		Robert E.	Son	4	M
205		Bertha	Dau	12	F
206		Eagle on High	Husband	80	M
207		Alma	Wife	72	F
208		Eagle, Francis	Husband	2233	M
209		Mary	Wife	28	F
210		Felix	Son	123	M
211		Elkeagle, Charles		21	M
212		Elkeagle, Edward		2225	M
213		End of Horn, William	Father	43	M
214		Lulu	Dau	14	F
215		Annie	Dau	12	F
216		Abraham	Son	10	M
217		Mary	Dau	7	F
218		Elk, Robert	Father	45	M
219		Robert, Jr.	Son	15	M
220		Elk, Finton	Son	18	M
221		Elk, Maggie		25	F
222		Eagleboy, Herbert	Husband	45	M
223	Awetuwin		Wife	56	F
224		Eagleboy, Elizabeth		21	F
225		Eaglewing, Zenie		58	F
226		Eaglehorn, James		19	M
227		Eaglehorn, Allen	Husband	54	M
228	Ozanwastewin		Wife	59	F
229		Fearless, Francis		64	M
230		Frisking Elk	Husband	58	M
231		King, Agnes	Wife	56	F

CENSUS of the **Sioux** Indians of **Standing Rock** Agency,
 on **June 30, 1913**, 190, taken by

(Name.)

(Official title.)

NUMBER.	INDIAN NAME.	ENGLISH NAME.	RELATIONSHIP.	AGE.	SEX.
232		Poolbull, Benedicta		45	F
233		Flyingearth, Noel	Husband	53	M
234		Mary	Wife	35	F
235		Eva	Dau	16	F
236		Margaret	Dau	9	F
237		Viola	Dau	5	F
238		Bessie	Dau	2	F
239		Flyingby, George		61	M
240		Flyingby, Nathan		37	M
241		Flank, Francis		51	M
242		Grass, John	Husband	67	M
243		Amanda	Wife	261	F
244		Grass, Annie		21	F
245		Goodfur, Luke		24	M
246		Good Voice Bull		78	M
247		Good Voice Bull, Thomas	Husband	36	M
248		Placida	Wife	37	F
249		Goodfur, Felix(John)	Husband	247M	
250		Jennie	Wife	250F	
251		Amy	Dau	11	F
252		Thomas	Son	4	M
253		Goodshot, Amos		33	M
254		Good Dog, William	Husband	67	M
255	Taknyumashi		Wife	58	F
256		Good Elk, Edward	Husband	62	M
257	Wiciyewinla		Wife	53	F
258		Good Elk, Joseph		26	M
259		Gabe, Charles	Husband	54	M
260		Gabe, Mary	Wife	48	F
272		Gabe, George		31	M
261		Gabe, Baptiste	Husband	49	M
262		Angelique	Wife	35	F
263		Charles	Son	15	M
264		Rosa	Dau	12	F

(Family cont'd Next Page)

CENSUS of the Sioux Indians of Standing Rock Agency,
on June 30, 1913, 190, taken by

(Name.)

(Official title.)

NUMBER.	INDIAN NAME.	ENGLISH NAME.	RELATIONSHIP.	AGE.	SEX.
265		Gabe, Joseph	Son	9	M
266		Guy C.	Son	5	M
267		Marie Etta	Dau	2	F
268		Gabe, Annie		18	F
269		Gabe, Ambrose		19	M
270		Hailhawk, Josephine		29	F
271		Horse Thief	Husband	59	M
272	(See Geo. Gabe)				
273		Selina	Wife Dau	15	F
274		Horse Thief, Jasper		23	M
275		Hawkshield, Herbert	Husband	48	M
276		Mary	Wife	48	F
277		Lillian	Dau	14	F
278		Herbert	Son	12	M
279		Hawk Bear Annie		61	F
280		Howard, Samuel	Husband	57	M
281		Agnes	Wife	51	F
282		Amos	Son	15	M
283		Howard, Richard	Husband	34	M
284		Emma	Wife	28	F
285		Jerome	Son	10	M
286		John	Step-Son	3	M
287		Eva Martina	Dau	$\frac{1}{2}$	F
288		Howard, James	Husband	32	M
289	(Not Enrolled)	Louise	Wife		F
290		Lydia	Dau	4	F
291		Elisa	Dau	2	F
292		Ulysses	Son	$\frac{1}{2}$	M
293		High Bull	Husband	63	M
294		Cane	Wife	65	F
295		Hawk, Charles		72	M
296		Hawk, Duncan		18	M
297		Hawk, Edward		37	M

CENSUS of the **Sioux** Indians of **Standing Rock Agency**,
 on **June 30, 1913**, 190, taken by _____ (Name.) _____ (Official title.)

NUMBER.	INDIAN NAME.	ENGLISH NAME.	RELATIONSHIP.	AGE.	SEX.
298		Hawk, William	Husband	35	M
299		Annie	Wife	33	F
300		Victoria	Dau	10	F
301		Estella	Dau	5	F
302		Skye	Son	3	M
303	Huhaskawin			67	F
304		His Thundershield	Husband	65	M
305	Tasinaskawin		Wife	61	F
306		Thundershield, Julia		18	F
307		Half, Thomas		23	M
308		Half, Josephine		64	F
309		Ironeyes, Felicianus	Husband	80	M
310		Louise	Wife	66	F
311		Ironeyes, Jerome	Husband	52	M
312		Monica	Wife	50	F
313		Edward	Son	13	M
314		Ironcloud, Phillip		20	M
315		Ironnecklace, Eugene	Husband	47	M
316		Mrs.	Wife	44	F
317		Thomas	Son	17	M
318		Ironhoop		62	M
319	Inilaon			265	F
320		Ironhorn, Mary		65	F
321		Ironhorn Elk	Husband	60	M
322		Mary	Wife	51	F
323		Ironhorn, Charles	Husband	29	M
324		Agnes	Wife	21	F
325		Gray Spotted Horn, Mark	Stepson	2	M
326	Itewamniomni		Mother		F
327		Sitting Dog, Robert	Son		M
328		Just came Home Alive	Husband	27	M
329		IronHorn, Shabana	Wife	29	F

CENSUS of the Sioux Indians of Standing Rock Agency,
 on June 30, 1913, 190, taken by

(Name.)

(Official title.)

NUMBER.	INDIAN NAME.	ENGLISH NAME.	RELATIONSHIP.	AGE.	SEX.
330		Le Compte, Edward	Husband	32	M
331		Nancy	Wife	29	F
332		Clara	Dau	5	F
333		Regina	Dau	3	F
334		Emma	Dau	1	F
335		La Monte, Emma		21	
336		La Monte, John	Husband	71	M
337		Cecelia	Wife	45	F
338		La Monte, Edward		23	M
339		La Framboise, Frank	Husband	45	M
340		Sally	Wife	38	F
341		Antoine	Son	16	M
342		Amie	Dau	14	F
343		Lillian M.	Dau	5	F
344		Majorie	Dau	3	F
345		La Framboise, Rosa		20	F
346		La Framboise, Susan		74	F
347		Little Moon	Husband	57	M
348	Mazawih		Wife	54	F
349		Andrew	Son	14	M
350		Little Bear, Phillip		25	M
351		Loan Him Arrows	Husband	63	M
352	Nesapawin		Wife	60	F
353		James	Son	12	M
354		White, Ralph		29	M
355		Longsteps, Mrs.	Mother	60	F
356		Standing Soldier, Sarah	Dau	17	F
357		Longbull, Joseph		35	M
358		Longbull, Paul	Husband	44	M
359		Jennie	Wife	42	F
360		Longbull, Dominick	Husband	47	M
361		Sadie	Wife	42	F
362		Hattie	Dau	9	F
363		Sarah	Dau	3	F

CENSUS of the **Sioux** Indians of **Standing Rock Agency**,
 on **June 30, 1913**, 190, taken by

(Name.)

(Official title.)

NUMBER.	INDIAN NAME.	ENGLISH NAME.	RELATIONSHIP.	AGE.	SEX.
364		Bongbull, Baptiste		18	M
365		Le Compte, Lillie		82	F
366		Le Compte, Casper		22	M
367		LeCompte, Cyril		25	M
368		Le Compte, Louis Jr.		27	M
369		Le Compte, Frank		18	M
370		Loneman, John	Husband	63	M
371		Mary	Wife	63	F
372		Annie	Dau	13	F
373		Loneman, Agnes	Mother	33	F
374		Elkeagle, Clara	Dau	4	F
375		Le Compte, Blanch		16	F
376		Lawrence		14	M
377		Florence		14	F
378		Obed		12	M
379		James		9	M
380		John		9	M
381		Walter		7	M
382		Loneman, Benedict	Husband	31	M
383		Louisa	Wife	36	F
384		Looking Back	Husband	69	M
385		White Cow	Wife	60	F
386		Lovee War, George		18	M
387	(Not Enrolled)	Lend His Horses, Emma Phillip	Mother Son	34	F
388		Low Dog		65	M
389		Low Dog, Luke	Husband	27	M
390		Regina	Wife	23	F
391	(White Man, Not Enrolled)	Low Dog, Louise Hager, Fred W.	Wife Husband	31	F M
392		Regina Mona	Dau	2	F
393		Alfred M.	Son	1	M
394		Neade, Philomena R.	Dau	8	F

CENSUS of the Sioux Indians of Standing Rock Agency, N.D.
 on June 30, 1913, 190, taken by J.W. McCabe, Supt.,
(Name.) (Official title.)

NUMBER.	INDIAN NAME.	ENGLISH NAME.	RELATIONSHIP.	AGE.	SEX.
395		Loveswar, Dora		40	F
396		Loveswar, James	Husband	34	M
397		Katie	Wife	31	F
398		Howard, Magdalena	Stepdau	2	
399		Loveswar, Julia	dau	12	F
400		Eliza	Dau	11	F
401		Ellen	Dau	7	F
402		Martin, John	Husband	38	M
403		Margaret	Wife	38	F
404		Narcisse	Son	8	M
405		Maudie	Dau	4	F
406		Sidney	Son	1	M
407		Manyhorses, Francis		23	M
408		Many Horses	Husband	49	M
409		Eva	Wife	40	F
410		Majhor, Gilbert	Father	31	M
411		Clara	Dau	8	F
412		Madeline	Dau	5	F
413		William J.	Son	1	M
414		Medicine, Martin	Husband	50	M
415		Mary	Wife	51	F
416		Medicine, Martin Jr.		22	M
417		Two Generations		67	M
418		Madbear, Mary		18	F
419		Madbear, Scholastica		22	F
420		Madbear, Robert		25	M
421		McLean, James		22	M
422	(Not enrolled)	Mathison, Julia	Wife	93	F
		M.A.	Husband		M
423		Mathison, Marguerite Verna	Dau	1	F
424		McLean, Lissie		16	F

CENSUS of the Sioux Indians of Standing Rock Agency, N.D.
 on June 30, 1913, 190, taken by J.W. McCabe, Supt.
 (Name.) (Official title.)

NUMBER.	INDIAN NAME.	ENGLISH NAME.	RELATIONSHIP.	AGE.	SEX.
425		Martin, Frank		35	M
426		Martin, William		37	M
427		Martin, Thomas	Husband	41	M
428		Irene	Wife	40	F
429		Edward	Son	12	M
430		Emma	Dau	10	F
431		David	Son	225	M
432		Jerome	Son	3	M
433		Gabriel	Son	1	M
434		Manning, Mary	Mother	40	F
435		Noel	Son	14	M
436		Gilbert	Son	12	
437	Skocacapa			76	F
438		Marsh, Joseph		19	M
439		Marsh, Dolly, (Not Enrolled)	Mother		F
440		Andrew	Son	8	M
441		Miles	Son	7	M
442		Mc Laughlin, Mamie	Mother	33	F
443		F.A.	Son	5	M
444		May I.	Dau	6	F
445		Henry	Son	17	M
446		Ella Lamona	Dau	3	F
447		Mc Laughlin, James S.		29	M
448	(Not enrolled. White)	McLaughlin, L.A.	Wife	22	F
449		Patchen, Robt.	Husband		M
450		Iola Evelyn	Dau	1	F
451	Makalutawin			66	F
452		Noheart, Oscar	Husband	38	M
453		Josephine	Wife	36	F
454		Louise	Dau	17	F
455		Annie	Dau	13	F
456		Phillip	Son	10	M
457		Elisabeth	Dau	9	F
458		Bether	Dau	5	F
		Frank	Son	3	M
		Marcella	Dau	1	F

CENSUS of the Sioux Indians of Standing Rock Agency,
 on June 30, 1913, 190, taken by J.W. McCabe, Superintendent.
(Name.) (Official title.)

NUMBER.	INDIAN NAME.	ENGLISH NAME.	RELATIONSHIP.	AGE.	SEX.
459		No Eyebrows	Husband	71	M
460		Star	Wife	66	F
461		Nomkte, Joseph	Husband	71	M
462		Julia	Wife	42	F
463		Oka, Louis	Husband	53	M
464		Agnes	Wife	48	F
465		Susan	Dau	12	F
466		Anna	Dau	15	F
467		Matthew	Son	17	M
468		Olowan, Mary		53	F
469	Opagikaupi			65	F
470	Pehinsakiya, Thomas			25	M
471		Pretty Bull,	Husband	62	M
472		Emma	Wife	60	F
473	Ptesan			67	F
474	Pahinsinte			36	M
475		Passby, David		59	M
476		Paintsbrown, Joseph	Husband	68	M
477	Ojanjanwin		Wife	68	F
478		Paintsbrown, Harriet	Mother	36	M
479		Samuel	Son	12	M
480		Mary L.	Dau	7	F
481		Phoebe	Dau	10	F
482		Running Hawk		64	M
483		Red Eagle		71	M
484		Redhorse, Zidol	Husband	37	M
485		Ellen	Wife	28	F
486		Henry	Son	3	M
487		Redhawk, John	Husband	46	M
488	Wacinyanpi		Wife	49	F
489		Lizzie	Dau	5	F
490		Ironcloud, Jasper	Stepson	12	M
491		Margaret	Stepdau	15	F

CENSUS of the **Sioux** Indians of **Standing Rock** Agency, **N. D.**
 on **June 30, 1913, 190**, taken by **J.W. McCabe,** Superintendent.
(Name.) (Official title.)

NUMBER.	INDIAN NAME.	ENGLISH NAME.	RELATIONSHIP.	AGE.	SEX.
492		Redhawk, Howard	Husband	38	M
493		Alice	Wife	36	F
494		Jessie	Dau	14	F
495		Stella	Dau	13	F
496		Grace	Dau	7	F
497		Howard	Son	5	M
498		May	Dau	1	F
499		Redhawk, Daniel	is	18	M
500		Returnswounded, Joshua	husband	51	M
501		Mrs.	Wife	49	F
502		Sadie	Dau	12	F
503		Redbird	Husband	66	M
504		Mrs.	Wife	59	F
505		Henrietta	Dau	17	F
506		Redbird, Samuel	Husband	22	M
507		Susan	Wife	18	F
508		Josephine Ramona	Dau	1 mo.	F
509		Redhair, Gertrude		28	F
510		Redhorse, Annie	Redhorse	28	F
511		Reel, Flora		19	F
512		Reel, Frowin	Husband	42	M
513		Mary R.	Wife	38	F
514		Julia	Dau	14	F
515		Lucy	Dau	11	F
516		Elizabeth	Dau	9	F
517		Giles	Son	5	M
518		Bessie	Dau	4	F
519	(Separated)	Redfish, James	Husband	31	M
520		Lucy	Wife	31	F
521		Mary C.	Dau	7	F
522		Alma L.	Dau	5	F
523		Rough Surface	Husband	59	M
524	Sagye		Wife	52	F
525		Rough Surface, Jean	is Wife	19	F
	(Not Enrolled)	King, Earnest	Husband		M
526		Rough Surface, Samuel		27	M
527		Red Weasel	Husband	81	M
528		White Buffalo	Wife	75	F

CENSUS of the Sioux Indians of Standing Rock Agency, N.D.
 on June 30 1913, 190, taken by J.W. McCabe, Superintendent.
 (Name.) (Official title.)

NUMBER.	INDIAN NAME.	ENGLISH NAME.	RELATIONSHIP.	AGE.	SEX.
529		Root of Claw, Ernest	Husband	53	M
530	Winyanwaste		Wife	51	F
531		Red Eagle, Gus	Husband	46	M
532	Tasacyewastewin		Wife	50	F
533		Agnes	Dau-	12	F
534		Samuel	Son	7	M
535		Rawhide	Husband	43	M
536		Killsarrying	Wife	50	F
537		Rawhide, Isaac	Son	13	M
538		Oscar	Son	9	M
539		Shootspear, Jacob		21	M
540		Sitting		81	MF
541		Striped Face	Husband	48	M
542		Mrs.	Wife	63	F
543		Striped Face, Augustus	Husband	36	M
544		Mary	Wife	47	F
545		Annie	Dau	12	F
546		Swiftcloud, Henry		25	M
547		Striped Face, John	Husband	74	M
548	(Enrolled at Cheyenne)	Baldhead, Emma	Wife		F
548		Striped Face, Henry	Son	10	M
549		Edward	Son	5	M
550		Sarah	Dau	2	F
551		Moses	Son	4	M
552		Swiftcloud, Samuel	Husband	45	M
553		White	Wife	64	F
554		Swiftcloud, Nellie		30	F
555		Swiftcloud, Martin	Husband	40	M
556		Alma	Wife	39	F
557	Hintunkasan, George	His	Stepson	15	M
558		Swiftcloud, Eugene	Son	15	M
559		Dora	Dau	13	F

CENSUS of the **Sioux** Indians of **Standing Rock Agency, N.D.**
 on **June 30, 1913, 190**, taken by **J.W. McCabe**, **Superintendent**
(Name.) (Official title.)

NUMBER.	INDIAN NAME.	ENGLISH NAME.	RELATIONSHIP.	AGE.	SEX.
560		Soft, James	Husband	45	M
561		Mary	Wife	21	F
562		Angela	Dau	12	F
563		Matthew	Son	10	M
564		Percy	Son	5	M
565		Esther	Dau	3	F
566		Alice	Dau	2	F
567	Sutesni, Leroy		Husband	49	M
568	Agnes		Wife	53	F
569		Skunk	Husband	64	M
570		Isaac	Wife	17	F
571		Shell, William	Husband	45	M
572		Mary	Wife	42	F
573		Mary	Dau	14	F
574		Ida	Dau	11	F
575		Ulysses	Son	2	M
576		Shell, Ruth		18	F
577		Shoot the Bear, Maurice	Husband	45	M
578		Flower	Wife	41	F
579		Helen	Dau	12	F
580		Garfield	Son	9	M
581		Edith Marcella	Dau	1	F
582		Shoot the Bear, Samuel		20	M
583	Sunkoyayawaste			68	F
584	Sihaspawin			33	F
585		Spottedhorse, James	husband	44	M
586		Mabel	Wife	78	F
587		Ruth	Dau	11	F
588		Margaret	Dau	8	F
589		Martina	Dau	4	F
590		Spottedhorse, Henry	Father	33	M
591		Alta	Dau	5	F
592		Laura	Dau	1	F
593	(Enrolled at Cheyenne)	Spottedhorse, Alice	Wife	33	F
		Phillips, George	Husband		M

CENSUS of the Sioux Indians of Standing Rock Agency, N.D.
 on June 30, 1913, 190, taken by J.W. McCabe Superintendent.
 (Name.) (Official title.)

NUMBER.	INDIAN NAME.	ENGLISH NAME.	RELATIONSHIP.	AGE.	SEX.
594		Spottedhorse, Felix	Husband	37	M
595		Bessie	Wife	25	F
596		Josephine	Dau	4	F
598		Elihu	Son	1	M
598		Skinner, William	Husband	37	M
599		Lissie	Wife	41	F
600		Sophie	Dau	9	F
601		Cecelia	Dau	7	F
602		Genevive	Dau	5	F
603		Roger William	Son	2	M
604		Snow, Michael	Husband	49	M
605		Cecelia	Wife	34	F
606		Phillip	Son	14	M
607		Joseph	Son	12	M
608		Benjamin	Son	10	M
609		Johnson	Son	5	M
610	(White. Not Enrolled)	Snee, Cecelia	Wife	39	F
611		H.N.M.	Husband		M
612		Robert	Son	16	M
613		Elmer	Son	14	M
614		Clarence	Son	11	M
614		Scraper, Annie		74	F
615		Take the Gun		73	M
616		Take the Gun, Brown		35	M
617		Take the Gun, Charles	Husband	37	M
618		Maude	Wife	33	F
619		Matilda	Dau	23	F
620		Harvey	Son	1	M
621		Take the Gun, Charles	Husband	57	M
622		White Buffalo	Wife	60	F
623		Take the Gun, Rosa		29	F
624		Take the Shield, Joseph	Husband	46	M
625		Mrs. Gray Spotted Horse	Wife	62	F
626		Take the Shield, Amos	Son	7	M
627		Angela	Dau	15	F
628	Take the	Take the Shield, Robert		24	M
629		Take the Shield, Joseph Jr.		27	M

CENSUS of the **Sioux** Indians of **Standing Rock Agency, N.D.**
 on **June 30, 1913**, 190, taken by **J.W. McCabe**, (Name.) **Superintendent.** (Official title.)

NUMBER.	INDIAN NAME.	ENGLISH NAME.	RELATIONSHIP.	AGE.	SEX.
630		Tiger, William	Husband	38	M
631		Annie	Wife	37	F
632	Tunkanishnala			87	F
633	Tokakte	Isabella	Husband Wife	47 57	M F
634	Tokakte,	Mary	Mother	22	F
635		Catherine	Dau	1	F
637	Tokakte	John		29	M
638		Thundershield, Bede		26	M
639		Twohearts,	Husband	48	M
640		Thundershield, Sally	Wife	38	F
641		Twohearts, Samuel	Son	5	M
642		Twohearts, Charles		20	M
643		Twohearts, Edward	Husband	23	M
644		Annie	Wife	22	F
645		Thundershield, Joseph	Father	33	M
646		Ambrose	Son	8	M
648		Elsie	Dau	1	F
648	Tasunkewastewin			50	F
649	Tasunkewastewin			73	F
650	Tatemaniwin			62	F
651	(White. Not enrolled)	Taylor, Mollie	Wife	37	F
652		William	Husband		M
653		Margaret	Dau	8	F
653		Claude	Son	10	M
654		Melda	Dau	12	F
655		William E.	Son	5	M
656		May Lucille	Dau	4	F
657		Wolf, Sadie		7	F
658		Henry Phillip		2	M
659		Wolf, Julia		24	F
660	Walutawin			80	F

CENSUS of the Sioux Indians of Standing Rock Agency, N.D.
 on June 30, 1913, 190, taken by J.W. McCabe, Superintendent.
(Name.) (Official title.)

NUMBER.	INDIAN NAME.	ENGLISH NAME.	RELATIONSHIP.	AGE.	SEX.
661		Whitesell, John	Husband	36	M
662		Clara	Wife	36	F
663		Elizabeth	Dau	16	F
664		Ervin	Son	13	M
665		William	Son	10	M
666		Diel	Son	6	M
667		Lavina	Dau	2	F
668		Warner, Charles	Husband	29	M
669		Edgar	Son	5	M
670		William	Son	3	M
671		White, Moses		27	M
672	Wowicaquwin			69	F
673		Whitethunder, Anthony	Husband	53	M
674		Elisabeth	Wife	48	F
675		Whitetail	Husband	59	M
676		Good Woman	Wife	56	F
677		Watkins, Josephine	Wife	23	F
	(White. Not Enrolled)	L.H.	Husband		M
678		Alethea	Dau	1	F
679		White Eagle	Husband	82	M
680	Tacannonpawanbli		Wife	74	F
681		White Bull	Husband	68	M
682		Louisa	Dau	14	F
683		White Bull, Louis		36	M
684		White eagle, Samuel	Husband	51	M
685	Tasina		Wife	51	F
686		Benjamin	Son	7	M
687	Winona			82	F
688		Elk Woman	Mother	54	F
689		Eyelash, Frank	Son	16	M
690		Eyelash, Henry		19	M
691		Walks in the Wind	Husband	53	M
692		Four Horses	Wife	45	F

CENSUS of the **Sioux** Indians of Standing Rock Agency, N.D.
 on June 30, 1913, 190, taken by J.W. McCabe, Supt.
 (Name.) (Official title.)

NUMBER.	INDIAN NAME.	ENGLISH NAME.	RELATIONSHIP.	AGE.	SEX.
693		Walks in the Wind, John		23	M
694	Wipuri			54	F
695	Winyanwaste			67	F
696		Whitehorse, Scholastica		23	F
697		Whitehorse, Thomas	Husband	45	M
698	Wapilasni		Wife	51	F
699		Whitehorse, Amelia	Dau	14	F
700	Wicarpí			60	F
701		White, Emeran D.	Husband	49	M
702		Melda	Dau	7	F
703		White, Frank	18	18	M
704		White, Bede		24	M
705		Walkingshield	Husband	44	M
706		Francis	Wife	47	F
707		Eugene	Son	17	M
708		George W.	Son	15	M
709		Hawkbear, Albert	Stepson	16	M
710		Emma	Stepdau	14	F
711	Wanyanginajinwin			93	F
712		Wounded with Many Arrows		21	M
713		Yellow, Proteus	Husband	36	M
714		Lizzie	Wife	36	F
715		Eva	Dau	11	F
716		Laura	Dau	9	F
717		Virginia	Dau	7	F
718		Charles	Son	5	M
719		Rose	Dau	2	F
720		McLean, Imelda	Step dau	16	F
721		Margaret	Step dau	16	F
722		Henry	Step Son	14	M
723		Yellow, Allen		1/2	M
724		Yellow Wings		58	F
725		Younghawk, Edward	Husband	58	M
726	Sisakewin		Wife	51	F
727		John	Son	17	
728		Hounghawk, Grace	Dau	20	

CENSUS of the Sioux Indians of Standing Rock Agency, N.D.
 on June 30, 1913, 190, taken by J.W. McCabe, Superintendent.
(Name.) (Official title.)

NUMBER.	INDIAN NAME.	ENGLISH NAME.	RELATIONSHIP.	AGE.	SEX.
729		Ashley, Thomas P.	Husband	50	M
730		Carrie	Wife	49	F
731	Akicita,	Catherine		78	F
732		Allyellow, James		48	M
733		Blue Thunder,		69	M
734		Bailey, Elizabeth	Wife	26	F
		(Not enrolled. White) Charles	Husband		M
735		Henry John	Son	3	M
736		Warren	Son	1	M
737		Buckley, Monica	Mother	68	F
738		Thomas	Son	17	M
739		Buckley, Francis		21	M
740		Byington, Hattie	Wife	25	F
	(White. Not Enrolled)	George	Husband		M
741		James Patrick	Son	3	M
742		Charles Warren	Son	2	M
743		Buckley, Joseph		27	M
744		Buckley, Stephen		31	M
745		Buckley, John	Father	33	M
746		Henry	Son	1	M
747		Black Plume	Husband	50	M
748	Hinsiwin		Wife	42	F
749		Black Plume, William	Son	16	M
750		Josephine	Dau	11	F
751		Mary	Dau	7	F
752		Alice	Dau	5	F
753		Black Plume, Bessie	Mother	21	F
754		Lizzie	Dau	1	F
755		Bearsheart	Husband	55	M
756	Nape		Wife	58	F
757		Spotted Bird, John		19	M
758		Bearsheart, Sidney		23	M

CENSUS of the Sioux Indians of Standing Rock Agency, N.D.
 on June 30, 1913, 190 taken by J.W. McCabe Superintendent.

NUMBER.	INDIAN NAME.	ENGLISH NAME.	RELATIONSHIP.	AGE.	SEX.
759		Brown Forehead	Husband	54	M
760	Kipanpewin		Wife	58	F
761		George	Son	4	M
762	Marpiya			15	F
763		Bighead, Alice		15	F
764		Bullbear, Frank	Husband	71	M
765	Ikikeuwin		Wife	40	F
766		Blackcorn	Wife	79	F
767		Bullbear, Eugene	Husband	41	M
768		Julia	Wife	36	F
769		Helen	Dau	13	F
770		Lee	Son	10	M
771		Ruby	Dau	8	F
772		Blackhoop, Benedict	Husband	45	M
773		Agnes	Wife	42	F
774		David	Son	17	M
775		Thomas	Son	4	M
776		Asa	Son	2	M
777		Big Moccasin	Husband	75	M
778		Moccasin, Mary	Wife	59	F
779		Black Prairie Dog	Husband	67	M
780	Wamblipewin		Wife	66	F
781		Santee, George	Grandson	8	M
782		Black Prairie Dog, John	son	14	M
783		Black Prairie Dog, James		25	M
784		Bearsghost, Robert	Husband	65	M
785		Brown	Wife	57	F
786		Francis	Son	17	M
787		Bigboy, Guy	Husband	55	M
788	Pankeskawin		Wife	47	F
789		Rose	Dau	12	F
790		Joseph	Son	7	M
791		Brown, James		37	M
792		Bear Paw	Husband	46	M
793	Winyanswawin		Wife	59	F
794		James	Son		M

CENSUS of the Sioux Indians of Standing Rock Agency, N.D.
 on June 30, 1913, 190, taken by J.W. McCabe Superintendent.
(Name.) (Official title.)

NUMBER.	INDIAN NAME.	ENGLISH NAME.	RELATIONSHIP.	AGE.	SEX.
795	Winona	Blackbear, John	Husband	65	M
796			Wife	65	F
798	Oncagewakanwin	Brave Bull	Husband	42 70	M
798			Wife	65	F
799		Bravebull, Claudius	Husband	39	M
800		John	son	17	M
801		Helen	Dau	15	F
802		James	Son	5	M
803		Frank	Son	2	M
804	Wapahaska (Enrolled at Devils Lake)	Blackhoop, Martin	Husband	39	M
805			Wife	12 34	F
806		Blackhoop, Maggie	Dau	21 17	F
807		Barney	Son	4	M
808		Joseph	Son	14	M
809		William	son	7	M
810		Charles	Son	1	M
805		Blackfox		64	M
811		Brown, Joseph		21	M
812	Pizaluta	Brownface,	Husband	54	M
813			Wife	48	F
814		Brownface, Joseph	Son	14	M
815		Amy	Dau	9	F
816		Chase in the Woods		50	M
817		Cottonwood, Jerome	Husband	45	M
818		Laura	Wife	31	F
819		Asa	Son	11	M
820		Jerome, Jr.	Son	9	M
821		Nellie	Dau	6	F
822		John	Son	3	M
823		Margaret	Dau	2	F
824	Wicincala	Goldhand, Daniel	Husband	44	M
825			Wife	42	F
826		Mary	Dau	15	F
827		Cottonwood, Richard	Husband	39	M
828		Julia	Wife	59	F
839		Alice	12 Dau	16	F

CENSUS of the Sioux Indians of Standing Rock Agency N.D.
 on June 30, 1913, 190, taken by J.W. McCabe, Superintendent.
 (Name.) (Official title.)

NUMBER.	INDIAN NAME.	ENGLISH NAME.	RELATIONSHIP.	AGE.	SEX.
830		Cottonwood, Thomas		24	M
831		Chopper, Mark	Husband	28	M
832		Lizzie	Wife	24	F
833		Annie	Dau	2	F
834		Frank	Son	$\frac{1}{2}$	M
835		Cottonwood, Austin		34	M
836		Crowghost, Lawrence	Husband	60	M
837	Zuyala		Wife	64	F
838	Canku			70 ⁷³	F
839		Chase Flying		73 ⁷³	M
840	Canku		Mother	55	F
841		Littlechief, Charles	Son	17	M
842		Coldhand, Clement	Husband	46	M
843	Wandlia		Wife	49	F
844		Chase Bighead	Husband	56	M
845	Tanyanmani		Wife	55	F
846		Conica, George	Husband	56	M
847	Pojutawakanwin		Wife	41	F
848		Andrew	Son	14	M
849		Henry	Son	11	M
850		George, Jr.	Son	8	M
851		Hattie	Dau	3	F
852	Cantewanica		Husband	81	M
853	Winona		Wife	91	F
854		Cross, William	Husband	37	M
855	Minsopta		Wife	42	F
856		Differentcloud, Lillian		31	F
857		Different Track Bull	Husband	68	M
858	Wakanliskawin		Wife	58	F
859		Douglas, Alice	Wife	25	F
	(Enrolled at Devils Lake)	Stephen	Husband		M
860		Esther	Dau	3	F
861		Leroy	Son	$\frac{1}{2}$	M

CENSUS of the **Sioux** Indians of **Standing Rock Agency, N.D.**
 on **June 30, 1913**, 190, taken by **J. W. McCabe** Superintendent.
(Name.) (Official title.)

NUMBER.	INDIAN NAME.	ENGLISH NAME.	RELATIONSHIP.	AGE.	SEX.
862		Eagleboy, Samuel	Husband	37	M
863		Annie	Wife	31	F
864		Winter, Call	Stepson	4	M
865		Eagleboy, Ambrose	Son	14	M
866		Mary	Dau	11	F
867		Eagleboy, Nelson	Husband	48	M
868		Lizzie	Wife	33	F
869		Redstone, Agnes	Step Dau	10	F
870		Eagleboy, Matthew	Son	4	M
871		Lee	Son	1	M
872		Elk, Jerome	Husband	64	M
873	Tokaicagliwin		Wife	47	F
874		Elk Giles	Son	17	M
875		Eaglestaff	Husband	47	M
876		Chief Woman	Wife	52	F
877		Eaglestaff, Annie	Dau	17	F
878		Thunder, Edward	Stepson	15	M
879		Eagle dog, Edith	Mother	25	F
880		Sarah	Dau	1	F
881		Follows the Road	Husband	56	M
882		White	Wife	49	F
883		Follows the Road, Thomas	Son	18	M
884		Newell	Son	9	M
885		Fish, Aaron	Husband	74	M
886	Oncage		Wife	65	F
887		Fasthorse, Paul	Husband	43	M
888		Jane	Wife	40	F
889		Henry	Son	13	M
890		Samuel	Son	9	M
891		Cornelia	Dau	7	F
892		Lawrence	Son	1	M
893		Feather Necklace	Husband	56	M
894	Tacankumaniwin		Wife	69	F
895		Four Stars	24	29	F
896		Frosted, Alma		21	F
897		Fool Bear	Husband	66	M
898		Red Bow	Wife	63	F
899		Fool Bear, Annie		25	F

CENSUS of the Sioux Indians of Standing Rock Agency, N. D.
 on June 30, 1913, 190 taken by J. W. McCabe, Superintendent.
(Name.) (Official title.)

NUMBER.	INDIAN NAME.	ENGLISH NAME.	RELATIONSHIP.	AGE.	SEX.
900		Pool Bear, Charles		27	M
901		Gates, Mary	Mother	30	F
902		James	Son	1	M
903		Graybear, Harry		23	M
904		Graybear, Jesse		25	M
905		Goodwood, Mark	Husband	73	M
906		Mary	Wife	51	F
907		Redstone, Asa		19	M
908		Good Voice Elk	Husband	69	M
909	Tipi		Wife	80	F
910		Good Voice Elk, Simon	Son	14	M
911		Goediron, Louis	Husband	232	M
912		Julia	Wife	26	F
913		Phillip	Son	6	M
914		Alice	Dau	3	F
915		Graybull	Husband	60	M
916	Sisakewin		Wife	56	F
917		Thomas	Son	16	M
918		Emma	Dau	2	F
919		Graybull, George		20	M
920		Gayton, John	Husband	43	M
921		Sophie	Wife	33	F
922		Vivian	Dau	15	F
923		Trivia	Dau	12	F
924		Ines	Dau	11	F
925		Gray Whirlwind		71	M
926		Goodboy, Oscar	Husband	49	M
927		Bessie	Wife	46	F
928		Good Day		73	F
929		Graybear, Gerard	Husband		M
930	Winyankakan		Wife #1		F
931	Wasteinapewin		Wife 2		F
932		His Holy Horse	Husband	60	M
933		Estella	Wife	58	F

CENSUS of the Sioux Indians of Standing Rock Agency, N. D.
 on June 30, 1913, 190 taken by W. McCabe Superintendent.
 (Name.) (Official title.)

NUMBER.	INDIAN NAME.	ENGLISH NAME.	RELATIONSHIP.	AGE.	SEX.
934		Huff, Joseph	Husband	31	M
935		Hellie	Wife	32	F
936		Morain, Margaret	Step Dau	10	F
937		Huff, Peter	Son	6	M
938		Norvin	Son	1	M
939		Highbear, Joseph		22	M
940		His Horse Appears	Husband	62	M
941		Her Road	Wife	56	F
942		His Horse Appears, Isaac	Son	14	M
943		Hawkbear	Husband	41	M
944		Jane	Wife	38	F
945		Luey	Dau	11	F
946		Josephine	Dau	5	F
947		Highbear, Jane	Widow	69	F
948		Blue Earth, Paul	Grandson	15	M
949		Harrison, William		32	M
950	Tacankuwin	Her Road		81	F
951		Hairychin, James	Husband	27	M
952		Katie	Wife	35	F
953		Goodiron, Cecelia	Step Dau	13	F
954		Samuel W.	Step son	11	M
955		Hairychin, Elizabeth	Dau	1	F
956		Horncloud, Joseph		27	M
957		Ironthunder, Charles		71	M
958		Ironwhirlwind, Ignatius	Father	46	M
959		Felix	Son	9	M
960		Ironroad, Andrew	Husband	41	M
961		Mary	Wife	44	F
962		Agnes	Dau	14	F
963		John	Son	6	M
964		Josephine	Dau	2	F
965		Ironroad, Cecelia		18	F
966		Ireland, Francis	Husband	29	M
967		Mary	Wife	19	F
968		Samuel	Son	3	M

CENSUS of the Sioux Indians of Standing Rock Agency, N. D.
 on June 30, 1913, 190 taken by J.W. McCabe Superintendent.
(Name.) (Official title.)

NUMBER.	INDIAN NAME.	ENGLISH NAME.	RELATIONSHIP.	AGE.	SEX.
969		Ironroad, George	Husband	65	M
970	Miyogli		Wife	66	F
971		Ireland, Andrew	Husband	40	M
972	Wakannajin		Wife	41	F
973		Lucy	Dau	15	F
974		Julia	Dau	10	F
975		Helen	Dau	6	F
976		Elizabeth	Dau	1	F
977		Ironroad, Daniel	Husband	59	M
978		Helen	Wife	39	F
979		Nellie	Dau	9	F
980		Samuel	Son	14	M
981		Ironroad, Ignatius	Husband	59	M
982		Mary	Wife	26	F
983		Ruth	Dau	4	F
984		Edith	Dau	12	F
985		Ironwhirlwind,	Husband	32	M
986		Red Cow	Wife	58	F
987		Ironwhirlwind, Mark	Son	15	M
988		Ironbull, Martin	Husband	39	M
989	Karniga		Wife	39	F
990		Ironbull, Sarah	Dau	7	F
991		Josephine	Dau	5	F
992		Alex	Son	3	M
993		Ada Victoria	Dau	1 mo.	F
994		Killspotted, Claude	Husband	39	M
995		Mary	Wife	32	F
996		Carrie	Dau	13	F
997		Killspotted, Emma		18	F
998	Kasawinla		Wife	84	F
999		Karniga, Giles	Husband	36	M
1000		Pretty Eagle	Wife	35	F
1001		Karniga, Bessie	Dau	15	F
1002		Matilda	Dau	6	F
1003		Laura	Dau	5	F
1004		Julia	Dau	3	F
1005	Hesanniwastewin			64	F

CENSUS of the **Sioux** Indians of **Standing Rock Agency, N.D.**
 on **June 30, 1913**, 190, taken by **J. W. McCabe**, Superintendent.
(Name.) (Official title.)

NUMBER.	INDIAN NAME.	ENGLISH NAME.	RELATIONSHIP.	AGE.	SEX.
1006		Littleshield	Husband	47	M
1007	Tasina		Wife	47	F
1008		Littleshield, Joseph	Son	3	M
1009		Littleshield, Lucy		21	F
1010		Littleshield, Joseph		35	M
1011		Little Warrior	Husband	59	M
1012		Mary	Wife	43	F
1013		Little Warrice, Annie		18	F
1014		Little Warrior, Martina		23	F
1015		Littlecrow, Ass	Husband	2234	M
1016		Gertrude	Wife	2223	F
1017		Grace	Dau	2	F
1018		Littlecrow, John	Husband	28	M
1019		Susan	Wife	29	F
1020		Adelia	Dau	18	F
1021		Lean Warrior	Husband	59	M
1022	Nowanghiyayewih		Wife	59	F
1023	Matoinapewin			78	F
1024		Mulhern, Maggie	Mother	63	F
1025		John Barney	Son	17	M
1026		Mulhern, Emma		19	F
1027		Mulhern, Catherine	Wife	22	F
1028	(White. Not Enrolled)	Partain, Edward	Husband		M
1029		Minnie	Dau	2	F
		Maggie	Dau	1	F
1030	Matocatka		Husband	44	M
1031	Capa		Wife	47	F
1032		Spotted Dog.	Niece	16	F
1033		Middle, Rosie	Adpt. Dau	15	F
1034		Menz, Marcella	Orphan	11	F
1035		Menz, Thomas	Husband	33	M
1036		Manie	Wife	33	F
1037		Louisa	Dau	13	F
1038		Imelda	Dau	10	F

CENSUS of the Sioux

Indians of Standing Rock Agency, N.D.

on June 30, 1913¹⁹⁰, taken by J. W. McCabe

Superintendent.

(Name.)

(Official title.)

NUMBER.	INDIAN NAME.	ENGLISH NAME.	RELATIONSHIP.	AGE.	SEX.
1039		Many Heads		87	M
1040		Many Horses	Husband	54	M
1041		Black Eye	Wife	40	F
1042		Many Horses, Louisa	Dau	7	F
1043		Stella	Dau	10	F
1044		Annie	Dau	$\frac{1}{2}$	F
1045		Many Horses, Felix		22	M
1046		Moccasin Necklace	Husband	80	M
1047	Wambliwin		Wife	68	F
1048	Okagayopi,	Anna		48	M
1049		No Two Horns	Husband	61	M
1050	Tacankuwin		Wife	58	F
1051		No Two Horns, Helen	Dau	13	F
1052		Onihan, Harvey	Husband	68	M
1053		Pretty Boulder	Wife	58	F
1054		Onihan, John	Husband	22	M
1055		Annie	Wife	21	F
1056	Ocankutawa			69	M
1057		Onehorn, Jessie		21	F
1058		Onehorn, Edward	Husband	26	M
1059		Maggie	Wife	18	F
1060		Lizzie	Dau	1	F
1061	Oiyanke			70	M
1062	Oyate			75	F
1063		Onedog, Jesse	Husband	69	M
1064		Harriet	Wife	68	F
1065	Oncagewascanwin		22	65	F
1066	Oyerotewin		Mother	61	F
1067		Rose	Dau	14	F
1068		Parkin, Alma (Dec'd)			
1068		Parkin, Caske		30	M
1069		Parkhurst, Alexander		29	M

CENSUS of the Sioux Indians of Standing Rock Agency, N.D.
 on June 30, 1913, 190, taken by J. W. McCabe, Superintendent.
(Name.) (Official title.)

NUMBER.	INDIAN NAME.	ENGLISH NAME.	RELATIONSHIP.	AGE.	SEX.
1070		Pretty Bear, Emma		21	F
1071		Parkhurst, Charles	Husband	28	M
1072		(Not enrolled) Lydia	Wife		F
1072		Claude Ira	Son	4	M
1073		Pretty Bear	Husband	66	M
1074	Hinyanjicawin		Wife	250	F
1075		Onehorn, Susan	Step Dau	13	F
1076		Pretty Bear, John	Husband	39	M
1077		Amy	Wife	37	F
1078		Henry	Son	5	M
1079		Luoy	Dau	2	F
1080		Pretty Crow	Husband	48	M
1081	Winyanwaste		Wife	42	F
1082		Pretty Crow, Louise	Dau	14	F
1083		Walter	Son	7	M
1084		Pretty Crow, Alfred		18	M
1085	Panhiciya		Husband	35	M
1086	Tatiopalutawin		Wife	32	F
1087		Ocankutawa, Alice	Step Dau	13	F
1088		Henry	Step Son	4	M
1089		Rattling Tail,	Husband	70	M
1090		White Woman	Wife	58	F
1091		Little Crow, Bessie	Grd. Dau	10	F
1092		Rattling Tail, George	Husband	31	M
1093		Eva	Wife	21	F
1094		Whiteagle	Dau	1	F
1095		Returns Last, Thomas		38	M
1096		Rattling Lodge		62	F
1097	Rabyamaniwin			63	M F
1098		Red Bow	Husband	57	M
1099	Istagige		Wife	54	F
1100		Red Bow, Robert	Son	10	M
1101		Katie	Dau	15	F
1102		Reclining Bear	Husband	68	M
1104	Cakpawin		Wife	61	F

CENSUS of the Sioux Indians of Standing Rock Agency, N. D.
 on June 30, 1913, 190, taken by J. W. McCabe, Superintendent.
 (Name.) (Official title.)

NUMBER.	INDIAN NAME.	ENGLISH NAME.	RELATIONSHIP.	AGE.	SEX.
1104		Redfish, Mark	Husband	67	M
1105	Hannapisnawin		Wife #1	71	F
1106	Marpiyasnawin		Wife 2	54	F
1107		Redears, Alolph	Husband	43	M
1108	Tackunsewin		Wife	49	F
1109		Redears, Louisa	Dau	15	F
1110		Phillip	Son	10	M
1111		Alma	Dau	7	F
1112		Robert	Son	5	M
1113		Redbird		74	F
1114		Redfish, Frosted		48	M
1115		Runningbear, Agnes		60	F
1116		Run the Hoop	Husband	67	M
1117		Laughing	Wife	65	F
1118		Run the Hoop, Mary		27	F
1119		Run the Hoop, Owen		31	M
1120		Red Earth Nation	Husband	83	M
1121		Red Bull, Mark	Husband	47	M
1122	Tipi		Wife	44	F
1123		Redbull, Thomas	Son	10	M
1124		Redbull, Charles		20	M
1125		Redhawk, Jesse	Husband	40	M
1126		Yellow Elk	Wife	43	F
1127		Redhawk, Ida	Dau	13	F
1128		Lissie	Dau	10	F
1129		Fletcher	Son	3	M
1130		Elk, Thomas		18	M
1131		Redtomahawk, Marcellus	Husband	60	M
1132		Catherine	Wife	61	F
1133		Louise	Dau	9	F
1134		Redtomahawk, Barnabas		20	M
1135		Redtomahawk, Henry		22	M
1136		Red Dog, James	Father	45	M
1137		Peter	Son	6	M
1138		Paul	Son	1	M

CENSUS of the Sioux Indians of Standing Rock Agency, N. D.
 on June 30, 1913, 190, taken by J. W. McCabe, Superintendent.
 (Name.) (Official title.)

NUMBER.	INDIAN NAME.	ENGLISH NAME.	RELATIONSHIP.	AGE.	SEX.
1139		Redstone, David	Husband	38	M
1140		Annie	Wife	28	F
1141	Ree		Husband	62	
1142		Laughing	Wife	57	F
1143		Redhail, Paul	Husband	77	M
1144	Skanakanwin		Wife	75	F
1145		Redbean, George	Husband	29	M
1146		Shelltrack	Husband	45	M
1147		Goodwoman	Wife	43	F
1148		Shelltrack Samuel	Son	15	M
1149		Charles	Son	12	M
1150		Andrew	Son	10	M
1151		Francis	Son	4	M
1152		Strongheart	Husband	70	M
1153		Boulder	Wife	62	F
1154		Streakedeye, Robert	Father	37	M
1155		Elizabeth	Dau	17	F
1156		Catherine	Dau	15	F
1157		Streakedeye, Caske		18	M
1158		Streakedeye, Cecelia		46	F
1159	(White. Not enrolled)	Short, Mandy	Wife	36	F
1160		Thomas	Husband		M
1161		Annie	Dau	14	F
1162		Alma	Dau	13	F
1163		Thomas A.	Son	11	M
1164		George H.	Son	8	M
1165		Margaret	Dau	6	F
1166		Mabel	Dau	3	F
1166		Roy Edgar	Son	1	M
1167		Shoot the enemy, James		27	M
1168		Scott, Rebecca		7	F
1169		Swifthawk, Hugh	Husband	52	M
1170		Annie	Wife	49	F
1171		Shoot Holy	Husband	68	M
1172		Four Doors	Wife	66	F

CENSUS of the **Sioux** Indians of **Standing Rock Agency, N. D.**
 on **June 30, 1913**, 190, taken by **J. W. McCabe**, Superintendent.
(Name.) (Official title.)

NUMBER.	INDIAN NAME.	ENGLISH NAME.	RELATIONSHIP.	AGE.	SEX.
1173		Stretches Himself	Husband	46	M
1174	Tasagye		Wife	45	F
1175		Stretches Himself, Charles	Son	14	M
1176		John	Son	10	M
1177		Topola, Emma	Step Dau	12	F
1178		George	Step Son	10	M
1179		Henry	Step Son	6	M
1180		Stretches Himself, Peter	Husband	31	M
1181		Laura	Wife	18	F
1182		Clementine	Dau	2	F
1183		Levi	Son	1 mo	M
1184		Shieldnecklace, Leo		29	M
1185		Struckmany, Leo	Husband	63	M
1186		Ziti	Wife	60	F
1187		Annie	Dau	14	F
1188		Hasel	Dau	2	F
1189		Swiftbird, Hugh	Husband	63	M
1190		Clara	Wife	48	F
1191		George	Son	15	M
1192		Swiftbird, Alice		18	F
1193		Swiftbird, John		24	M
1194		Swift Eagle, Eli	Husband	45	M
1195		Mary	Wife	38	F
1196		Snow, Mary	Mother	28	F
1197		Charles	Son	3	M
1198		Snow, James	Husband	33	M
1199	(Enrolled at Crow Creek)	Mrs.	Wife		F
1199		Isabel	Dau	4	F
1200		Spotted Elk	Husband	42	M
1201	Sasawin		Wife	57	F
1202		Spotted Elk, Hugh	Son	15	M
1203		Maggie	Dau	11	F
1204		Redhorn, John F.	Nephew	13	M
1204		Spotted Elk, John		20	M

CENSUS of the Sioux Indians of Standing Rock Agency, N. D.
 on June 30, 1913, 190, taken by J. W. McCabe, Superintendent.
(Name.) (Official title.)

NUMBER.	INDIAN NAME.	ENGLISH NAME.	RELATIONSHIP.	AGE.	SEX.
1205		Twobears, Stephen	Husband	49	M
1206		Henrietta	Wife	43	F
1207		Edward	Son	15	M
1208		Mandan	Son	11	M
1209		Louis	Son	7	M
1210		Twobears, Joseph		20	M
1211		Twobears, Basil	Husband	29	M
1212		Annie	Wife	38	F
1213		Grass, Albert	Stepson	16	M
1214		Twobears, Gertrude	Dau	3	F
1215	Tiocante			84	F
1216		Thunderbear	Husband	54	M
1217	Tatekiya		Wife	54	F
1218		Tobona, Henry	Husband	50	M
1219	Yugawin		Wife	46	F
1220		Tobona, Richard	Husband	24	M
1221		Josephine	Wife	23	F
1222		Julia	Dau	2	F
1223	Tiokewin			29	F
1224		Twoshields	Husband	75	M
1225		White Dog	Wife	66	F
1226		Twoshields, Antoine	Husband	40	M
1227		Jennie	Wife	24	F
1228		Joseph	Son	3	M
1229		Twoshields, Anthony		32	M
1230	Tamarpiya			68	F
1231		Twobulls, Walter	Husband	59	M
1232		Annie	Wife	50	F
1233		William	Son	16	M
1234	Tacankuwakanwin			83	F
1235	Tiwakan	Et		86	F
1236		Tibbetts, Arthur	Father	44	M
1237		Percy	Son	11	M
1238		Viola Irene	Dau	1	F

CENSUS of the **Sioux** Indians of **Standing Rock Agency, N. D.**
 on **June 30, 1913**, 190, taken by **J. W. McCabe**, **Superintendent.**
(Name.) (Official title.)

NUMBER.	INDIAN NAME.	ENGLISH NAME.	RELATIONSHIP.	AGE.	SEX.
1239	Tacankuotawin			55	F
1240	Tipiskawin			73	F
1241	Tawahintkawastewin			67	F
1242		Twohorses, Leo	Husband	61	M
1243	Hinrotewin		Wife	61	F
1244		Harry	Son	15	M
1245		Frank	Son	17	M
1246		Twohorses, Pius		27	M
1247		Two parents, Stephen		33	M
1248		Two parents	Husband	63	M
1249	Capawin		Wife	69	F
1250		Thunder, Merrill		24	M
1252		Thunder, Charles		24	M
1253		Tail, Martin	Husband	40	M
1253		Mary A.	Wife	39	F
1254		George	Son	12	M
1255		Dora	Dau	10	F
1256		Daisy	Dau	7	F
1257		Phillip	Son	4	M
1258		Rosa	Dau	2	F
1259		Jeremiah	Son	1	M
1260	Unpangiciyua			65	F
1261		Van Solen, M. L.		74	F
1262		Van Solen, Lucille		31	F
1263	Winona			68	F
1264	Wakankicamma			78	F
1265		White Cow Walking	Husband	59	M
1266	Cankarum		Wife	56	F
1267		Wisespirit, Adolph	Husband	42	M
1268		Josephine	Wife	31	F
1269		Shootenamy, Oweh	Stepson	14	M
1270		Agnes	Stepdau	9	F
1271		Sarah	Stepdau	7	F
1272		Wisespirit, Charles	Son	5	M
1273		George	Son	2	M

CENSUS of the **Sioux** Indians of **Standing Rock Agency, N.D.**
 on **June 30, 1913**, taken by **J. W. McCabe,** Superintendent.
(Name.) (Official title.)

NUMBER.	INDIAN NAME.	ENGLISH NAME.	RELATIONSHIP.	AGE.	SEX.
1274		White Eagle, Warte		62	M
1275	Winyannonpa			66	F
1276		Rattlingcloud, Margaret	Grd. Dau	13	F
1277	Waiglamna			79	F
1278		Whiteman, George.		24	M
1279		Whiteeagle, Richard	Husband	22	M
1280		Margaret	Wife	23	F
1281		Agnes Imelda	Dau	3	F
1282		Mary Louise	Dau	1 mo	F
1283		Whiteeagle, Jacob		23	M
1284		Whiteeagle, Jerome	Husband	60	M
1285		Genevieve	Wife	40	F
1286		Martin	Son	14	M
1287		White Lightning	Husband	60	M
1288	Tarcaskawin		Wife	57	F
1289		White Lightning, Harry		20	M
1290		White Lightning, Paul		23	M
1291		White Lightning, Joseph		38	M
1292		Walking Thunder	Husband	45	M
1293	Wiciqa		Wife	43	F
1294		Wankicum, Bede	Father	46	M
1295		Mary	Dau	12	F
1296		Wells, Aaron C.	Husband	58	M
	(White. Not Enrolled)	Josephine	Wife		F
1297		Wheeler, Clara	Wife	28	F
	(White. Not Enrolled)	Daroy	Husband		M
1298		Wells, Joseph	Husband	33	M
	(White. Not Enrolled)	Edna	Wife		F
1299		Edmon	Son	4	M
1300		Wells, James	Husband	36	M
1301	(White. Not Enrolled)	Mrs.	Wife		F
1301		Hazel M.	Dau	9	F
1302		Laura J.	Dau	7	F
1303		Myrtle Beatrice	Dau	3	F
1304		Agnes E.	Dau	5	F

CENSUS of the **Sioux** Indians of **Standing Rock Agency, B. D.**
 on **June 30, 1913**, 190, taken by **J. W. McCabe**, Superintendent.
(Name.) (Official title.)

NUMBER.	INDIAN NAME.	ENGLISH NAME.	RELATIONSHIP.	AGE.	SEX.
1305		Wells, Frank E.	Husband	35	M
1306	(White. Not Enrolled)	Mrs.	Wife		F
1306		Francis L.	Son	9	M
1307		Victor E.	Son	7	M
1308		Whitetwin	Husband	39	M
1309	Tasinatawin		Wife	33	F
1310		Whitetwin, Clara	Dau	16	F
1311		Charles	Son	12	M
1312		Mary	Dau	8	F
1313		Agnes	Dau	3	F
1314		Maggie	Dau	1	F
1315	Wablezela (Not Enrolled)		Wife	35	F
1316		Thompson, Charles	Husband		M
1317		Obad	Son	12	M
1317		Sarah	Dau	5	F
1318	Wanyanghipewin			77	F
1319		White Deer (Wasu)Mrs		73	F
1320	Wincincala			60	F
1321	Wiciska			49	F
1322	Yellow	Yellowhammer, Edward	Husband	34	M
1323		Flavia	Wife	36	F
1324		Edward, Jr.	Son	10	M
1325		Martin	Son	12	M
1326		Hairychin, Esther	Stepdau	17	F
1327		Yellowhammer, Fred	Son	3	M
1328		Marcella	Dau	2	F
1329		Young Bear	Husband	56	M
1330	Tasinawaste		Wife	54	F
1331		Young Bear, Louisa	Dau	15	F
1332		Moses	Son	10	M
1333		Young Bear, Josephine		19	F
1334		Young Bear, Frank		21	M
1335		Yellow Hawk	Husband	66	M
1336	Ptewinonica		Wife	42	F
1337		Yellow Hawk, Lucille	Dau	10	F
1338		Yellow Hawk, Jennie		24	F
1339		Yellow Hawk, Katie		21	F

CENSUS of the Sioux Indians of Standing Rock Agency, N.D.
 on June 30, 1913, 190, taken by J. W. McCabe Superintendent.
 (Name.) (Official title.)

NUMBER.	INDIAN NAME.	ENGLISH NAME.	RELATIONSHIP.	AGE.	SEX.
1340		Zahn, Josephine	Wife	20	F
1341	(White. Not Enrolled)	Gipp, Albert	Husband		M
1341		William Louis	Son	2	M
1342		Zahn, Francis		22	M
1343		Zahn, William	Husband	28	M
1344	(White. Not Enrolled)	Elizabeth	Wife		F
1344		William Victor	Son	3	M
1345	(White. Not Enrolled)	Zahn, Josephine	Wife	44	F
		William P.	Husband		M
1346		Charles	Son	6	M
1347		Irene	Dau	10	F
1348		Helen	Dau	13	F
1349		Alice	Dau	16	F
1350		Emily	Dau	3	F
1351		Zahn, Carrie		18	F
1352	(Enrolled at Ft. Totten)	Zahn, John	Husband	33	M
		Gertrude	Wife		F
1353		George	Son	15	M
1354		Robert	Son	13	M
1355		Josephine	Dau	12	F
1356		Antelope	Husband	66	M
1357		Flyinghorse	Wife	61	F
1358		Antelope, Herbert	Husband	31	M
1359		Bessie	Wife	2	M
1360		Noble	Son	2	M
1361		Antelope, Edwin		38	M
1362		Afraid of Bear	Husband	64	M
1363		Archambault, Samuel		37	M
1364		Archambault, Benedicta	Mother	39	F
1365		William	Son	11	M
1366		Sophie	Dau	9	F
1367		Robert	Son	7	M
1368		Agard, Louis	Father	49	M
1369		Jennie	Dau	4	F
1370		William	Son	7	M
1371		Jerry	Son	10	M
1372		Cyril	Son	13	M
1373		Louis, Jr.	Son	17	M

CENSUS of the Sioux Indians of Standing Rock Agency, N. D.
 on June 30, 1913, 190, taken by J. W. McCabe, Superintendent
 (Name.) (Official title.)

NUMBER.	INDIAN NAME.	ENGLISH NAME.	RELATIONSHIP.	AGE.	SEX.
1374		Louis Agard, James	Father	21	M
1375		Agard, Mary		74	F
1376		Archambault, Blanch		17	F
1377		Archambault, John	Husband	21	M
1378		Margaret	Wife	21	F
1379		Archambault, H. A?, Sr.		72	M
1380		Archambault, Claude	Husband	31	M
1381		Mary	Wife	33	F
1382		Foolbull, Rose	Stepdan	10	F
1383		Archambault, Harry	Husband	26	M
	(White. Not enrolled)	Mrs.	Wife		F
1384		John C.	Son	1	M
1385		Archambault, Louis	Husband	32	M
1386		Annie	Wife	31	F
1387		Mary	Dau	10	F
1388		Percy	Son	5	M
1389		Harry	Son	3	M
1390		Phoebe Rose	Dau	1	F
1391		Archambault, Joseph	Husband	44	M
1392		Mary	Wife	29	F
1393		Paul J.	Son	5	M
1394		Mary	Dau	12	F
1395		Ruby	Dau	2	F
1396		Frank	Son	1	M
1397		Sibley	Son	1	M
1398		Archambault, Leon		19	M
1399		Archambault, Clara	21	21	F
1400	Anhepikte	(Kills at Night)	Husband	46	M
1401	Witahu	Mary	Wife	48	F
1402		Anhepikte, Esther	Dau	15	F
1403		Bearsribs, James	Husband	38	M
1404		Onfeather, Lucy	Wife	31	F
1405		Bearsribs, Andrew	Son	5	M
1406		Walter	Son	2	M
1407		Blackbird, John	Husband	54	M
1408	Picagewin		Wife	55	F

CENSUS of the Sioux Indians of Standing Rock Agency, N.D.
 on June 30, 1913, 190, taken by J.W.MC Cabe, Superintendent.
(Name.) (Official title.)

NUMBER.	INDIAN NAME.	ENGLISH NAME.	RELATIONSHIP.	AGE.	SEX.
1409		Blanket, Nicholas	Husband	44	M
1410		Josephine	Wife	41	F
1411		Bigmane, Andrew		21	M
1412	(In Canton Asylum)	Bigmane, Joseph		27	M
1413		Breast, Charles		28	M
1414		Brave Crow	Husband	63	M
1415	Hocokainyanke	Wife	Wife	62	F
1416		Brave Crow, Walter	Son	17	M
1417		Brave Crow, Louis		22	M
1418		Bravethunder, Julia		53	F
1419		Bravethunder, Barney		20	M
1420		Bravethunder, Joseph	Husband	36	M
1421		Ida	Wife	31	F
1422		Bessie	Dau	11	F
1423		Joseph	Son	6	M
1424		Ambrose	Son	2	M
1425		Bird Bear		62	M
1426		Bird Bear, Albert		18	M
1427		Black Fox	Husband	59	M
1428	Pankeska		Wife	55	F
1429		Black Fox, Alice	Dau	16	F
1430		Blackfox, William		24	M
1431	Blackmoon	Blackmoon, Mary Ann		73	F
1432		Brought, Pius	Husband	50	M
1433	Tipi		Wife	61	F
1434		Brought, Fannie		19	F
1435		Brought, Barney		21	M
1436		Brought, Mary		23	F

CENSUS of the Sioux

Indians of Standing Rock Agency, N.D.

on June 30, 1913¹⁹⁰, taken by J. W. McCabe, Superintendent.

(Name.)

(Official title.)

NUMBER.	INDIAN NAME.	ENGLISH NAME.	RELATIONSHIP.	AGE.	SEX.
1437		Buckley, Abraham	Husband	32	M
1438		Maude*	Wife	29	F
1439		Kate	Dau	9	F
1440		Lilly	Dau	6	F
1441		Nathan	Son	2	M
1442		Brown Dog	Husband	64	M
1443	Yunkahewin		Wife	64	F
1444		Bone, Isadore	Husband	46	M
1445		Agatha	Wife	44	F
1446		Ida	Dau	14	F
1447		Lillian	Dau	4	F
1448		Bearweasel, James		23	M
1449		Bearweasel, Leo		65	M
1450		Bearweasel, Mary	Mother	28	F
1451		Robert	Son	2	M
1452		Bearsoldier, Charles	Husband	59	M
1453	Winyanluta		Wife	54	F
1454		Blows away		78	M
1455		Bruguier, Samuel		60	M
1456		Bruguier, Leo	Husband	32	M
1457		Emma	Wife	52	F
1458		Forte, Genevieve		18	F
1459		Forte, Marie		19	F
1460		Blackbear, Walter	Husband	62	M
1461	Tunkanlutawin		Wife	58	F
1462		Blackbear, Moses	Husband	22 ²¹	M
1463		Harriet	Wife	23	F
1464		Bessie	Dau	1	F

CENSUS of the Sioux Indians of Standing Rock Agency, N. D.
 on June 30, 1913, 190, taken by J. W. McCabe, Superintendent.
(Name.) (Official title.)

NUMBER.	INDIAN NAME.	ENGLISH NAME.	RELATIONSHIP.	AGE.	SEX.
1465		Brownotter, Alfred	Husband	35	M
1466		Annie	Wife	26	F
1467		Charles	Son	12	M
1468		Leo	Son	9	M
1469		Jacob	Son	6	M
1470		Alma	Dau	$\frac{1}{2}$	F
1471		Bravethunder, John		31	M
1472		Bullhead, Francis	Husband	26	M
1473	(Enrolled at Cheyenne River)	Mrs.	Wife	52	F
1473		Elmer	Son	4	M
1474		Evelyn Bernice	Dau	$\frac{1}{2}$	F
1475		Browman, Elias	Husband	57	M
1476	Isnawin		Wife	52	F
1477		Bear Necklace	Husband	53	M
1478	Cetanskawin		Wife	47	F
1479		Bear Necklace, Jacob	Son	5	M
1480		BlackLightning	Husband	64	M
1481	Wasu		Wife	70	F
1482		Dog Man	Husband	64	M
1483	Heskawin		Wife	59	F
1484		Elizabeth	Dau	15	F
1485		Caryy Moccasin	Husband	53	M
1486		Martha	Wife	55	F
1487		Circlinghawk, Edward	Husband	74	M
150-1486	Sunkawaste		Wife	55	F
150-1487		Charging Bear	Husband	81	M
1488	Winonla		Wife	78	F
1489	Cetanwicakte		Husband	52	M
1490	Napewin		Wife	40	F
1492		Cedar, James	Husband	52	M
1493		Susan	Wife	42	F
1494		Mary	Dau	13	F
1495		Robert	Son	10	M
1491		David	Son	5	M
1496		Chasingbear, Alma	Mother	46	F
1497		Fly, Samuel	M Son	12	M
1498		Regina	Dau	14	F

CENSUS of the Sioux Indians of Standing Rock Agency, N. D.
 on June 30, 1913, 190, taken by J. W. McCabe, Superintendent.
(Name.) (Official title.)

NUMBER.	INDIAN NAME.	ENGLISH NAME.	RELATIONSHIP.	AGE.	SEX.
1499		Chasingbear, Thomas		31	M
1502		Crawler, Mary		60	F
1503		Crossbear, Jacob	Husband	69	M
1504		Walter	Son	17	M
1505		Crossbear, Josephine	Wife	49	F
1506		DeRockbraine, Babriel	Son	10	M
1507		Andrew	Son	11	M
1508		Charles	Son	16	M
1509		DeRockbrain, Antoine		18	M
1510		Crossbear, Frank	Husband	31	M
1511		Grace	Wife	24	F
1512		Sidney	Son	2 mo.	M
1513		Cournoyer, Joseph P.		10	M
1514		Mermine C.		8	F
1515		Crazy Hawk	Husband	52	M
1516	Tiwanyankopi		Wife	54	F
1517		CrazyHawk, Barney	Son	16	M
1518		Luoy	Dau	10	F
1519		Esther	Dau	7	F
1520		Helen	Dau	3	F
1521		Chaseoften, Joseph	Husband	44	M
1522		Matilda	Wife	40	F
1523		Crazybear, John	Husband	44	M
1524	Istaziwin		Wife	61	F
1525		Peter	Son	14	M
1526		Harry	Son	12	M
1527		Hellie	Dau	6	F
1528		Crowghost, Bernard	Husband	44	M
1529		Bessie	Wife	28	F
1530		Lee	Son	8	M
1531		Jemie	Dau	6	F
1532		Samuel	Son	4	M
1533		Rosie	Dau	2	F
1534		Chasinghawk, Burt	Husband	29	M
1535		Annie	Wife	23	F
1536		Ambrose	Son	1	M

CENSUS of the Sioux Indians of Standing Rock Agency, N. D.
 on June 30, 1913, 190, taken by J. W. McCabe, Superintendent.
(Name.) (Official title.)

NUMBER.	INDIAN NAME.	ENGLISH NAME.	RELATIONSHIP.	AGE.	SEX.
1537		Chasinghawk, James	Husband	44	M
1538		Elizabeth	Wife	44 45	F
1539		Count, Fridolin		42	M
1540		Driver, Garfield	Husband	44	M
1541		Clara	Wife	43	F
1542		Eugene	Son	16	M
1543		Driver, Rebecca		18	F
1544		Dogeagle, James	Husband	37	M
1545		Sarah	Wife	33	F
1546		Daniel	Son	12	M
1547		Arthur	Son	7	M
1548		Hannah	Dau	13	F
1549		Fannie	Dau	8	F
1550		Maude	Dau	5	F
1551		Dominick	Son	2	M
1552	Wiciqa		Mother	58	F
1553		Defender, Amos	Son	15	M
1554		DeRockbraine, Antoine	Husband	43	M
1555		Domita	Wife	43	F
1556		Margaret	Dau	8	F
1557		Josephine	Dau	13	F
1558		DeRockbraine, Thomas		18	M
1559		DeRockbraine, Victoria	Mother	20	F
1560		James	Son	3	M
1561		Eagle Dog	Husband	54	M
1562	Iteskala		Wife	52	F
1563		Eagle Dog, Amos	Husband	33	M
1564		Lucy	Wife	33 39	F
1565		Nellie	Dau	3	F
1566		Isaac	Son	1	M
1567		Elknation, Lewis	Husband	57	M
1568	Kogliwin		Wife	54	F
1569		Katie	Dau	10	F
1570		Elknation, Amos	Husband	27	M
1571		Mary	Wife	27	F
1572		Pierpont	Son	1	M

CENSUS of the Sioux Indians of Standing Rock Agency, N. D.
 on June 30, 1913, 190 taken by J. W. McCabe, Superintendent.
 (Name.) (Official title.)

NUMBER.	INDIAN NAME.	ENGLISH NAME.	RELATIONSHIP.	AGE.	SEX.
1573		Elknation, James	Husband	33	M
1574		Alice	Wife	23	F
1575		Rose	Dau	1	F
1576		Eaglebear,	Husband	36	M
1577	Otoagliwin		Wife	62	F
1578		Eaglebear, Alice	Mother	24	F
1579		Phillip	Son	1	M
1580		Eagle, Mary	Wife	31	F
1581	(Not Enrolled)	George	Husband		M
1582		Frank	Son	3	M
1583		Nationshield, Jennie	Dau	5	F
		Lydia	Dau	1	F
1584		Eartheater, Samuel	Husband	43	M
1585		Emma	Wife	37	F
1586		Elk, Johnson	Husband	36	M
1587		Catherine	Wife	31	F
1588		Johnson, Jr.	Son	1	M
1589		Eagleshield	Husband	36	M
1590		White Buffalo	Wife	55	F
1591		Eagleshield, Samuel		19	M
1592		Eagleshield, John	Husband	28	M
1593		Louisa	Wife	23	F
1594		Fritz Wallace	Son	6	M
1595		Seraphine	Dau	1	F
1596		Eagleboy, Grover	Husband	52	M
1597	Itazipeowin		Wife	49	F
1598		Flyinghorse, James		29	M
1599		Fly, Felix		18	M
1600		Fox, Andrew	Husband	51	M
1601		Annie	Wife	39	F
1602		Ruth	Dau	12	F
1603		Bessie	Dau	10	F
1604		Ida	Dau	1	F
1605		Firecloud, Ben		24	M

GENSUS of the Sioux Indians of Standing Rock Agency, N. D.
 on June 30, 1913, 190, taken by J. W. McCabe, Superintendent
(Name.) (Official title.)

NUMBER.	INDIAN NAME.	ENGLISH NAME.	RELATIONSHIP.	AGE.	SEX.
1606		Firecloud, Joseph	Husband	57	M
1607	Wisizika		Wife	47	F
1608		Leon	Son	17	M
1609		Leonara	Dau	18	F
1610		Martha	Dau	12	F
1611		Jacob	Son	6	M
1612	Winyangiwin		Wife	63	F
1613		Fat Bear	Husband	70	M
1614		Fasthorse, Frank	Husband	59	M
1615		Tunkanskawin	Wife	56	F
1616		Bigmane, Thomas	Stepson	12	M
1617		Rosa	Stepdau	15	F
1618		Minnie	Stepdau	17	F
1619		Bigmane, David		18	M
1620		Fasthorse, Joseph	Husband	36	M
1621		Louise	Wife	35	F
1622		Regina	Dau	11	F
1623		Imelda	Dau	8	F
1624		Joseph, Jr.	Son	5	M
1625		Thomas	Son	2	M
1626		Fear His Track, Charles	Husband	85	M
1627		Josephine	Wife	75	F
1628		Flyinghorse, Anthony	Husband	39	M
1629	Witancanwin		Wife	45	F
1630		William	Son	14	M
1631		Faribault, Alex		64	M
1632		Fredette, Agnes		54	MF
1633		Fredette, Clara		44	F
1634		Forte, Walter		15	M
1635		Forte, Ed Bruce		23	M
1636		Forte, Joseph		24	M
1637		Forte, Mayo	Father	29	M
1638		Zelda	Dau	9	F
1639		Margaret	Dau	7	F
1640		Clyde Tewanima	Son	4	M
1641		Madeline	Dau	2	F

CENSUS of the Sioux Indians of Standing Rock Agency, N. D.
 on June 30, 1913, 190, taken by J. W. McCabe, Superintendent.
(Name.) (Official title.)

NUMBER.	INDIAN NAME.	ENGLISH NAME.	RELATIONSHIP.	AGE.	SEX.
1642		Foster, John	Husband	41	M
1643		Amelia	Wife	42	F
1644		Sarah	Dau	13	F
1645		Samuel	Son	17	M
1646		Harry	Son	9	M
1647		Daniel	Son	5	M
1648		Grayeagle, Gabriel	Husband	70	M
1649		Grayeagle, Moses	Son	9	M
1650		Grayeagle, Michael	Husband	36	M
1651		Anna	Wife	43	F
1652		John	Stepson	15	M
1653		Arthur	Stepson	12	M
1654		Grayeagle, Clarence	Husband	42	M
1655		Gertrude	Wife	39	F
1656		Sarah	Dau	3	F
1657		Garter, John	Husband	27	M
1658		Mary ann	Wife	27	F
1659		DeRockbrain, Lillian	Dau	7	F
1660		Grindstone, Paul	Husband	39	M
1661		Bernardine	Wife	34	F
1662		Goodeagle, Joseph	Husband	31	M
1663		Anna	Wife	32	F
1664		Olevia	Dau	2	F
1665		Goodeagle, William	29	20	M
1666		Grindstone, Stanton	Husband	49	M
1667	Tawankewaste		Wife	42	F
1668		Alma	Dau	16	F
1669		Pearl	Dau	10	F
1670		Dwight	Son	12	M
1671		George	Son	9	M
1672		Julia	Dau	5	F
1673		John	Son	2	M
1674		Grindstone, Eloise		19	F
1675		Grindstone, John		47	M
1676		Grindstone, Frank		19	M
1677		Goodboy, Owen	Husband	63	M
1678	Etesaniyoyewin		Wife	54	F
1679		Graham, Mark W.		35	M

CENSUS of the Sioux Indians of Standing Rock Agency, N. D.
 on June 30, 1913, 190, taken by J. H. McCabe Superintendent.
(Name.) (Official title.)

NUMBER.	INDIAN NAME.	ENGLISH NAME.	RELATIONSHIP.	AGE.	SEX.
1680		Hawkeagle, Samuel	Husband	52	M
1681	Honewin		Wife	48	F
1682		Annie	Dau	16	F
1683		Hawkeagle, Jennie		21	F
1684		His White Horse		62	M
1685		Oyankela		79	MF
1686		Hawk, Bede	Husband	42	M
1687	Tawacinweastewin		Wife	42	F
1688		Hosephine	Dau	11	F
1689		Julia	Dau	17	F
1690		George	Son	3	M
1691	Hopi			71	F
1692		Hail Bear, Daniel		27	M
1693	HeJiwin		ff	66	F
1694	Hunkpatewin			75	F
1695		Holy Whiteman	Husband	61	M
1696	Nahotonwinla		Wife	56	F
1697		Holyman, Charles		20	M
1698		Holyman, Lucy		31	F
1699		His Thunder Horse, Agnes		74	F
1700	Hapan			93	F
1701		Hungry Crow	Husband	64	M
1702	Zazawin		Wife	63	F
1703		Has Horns, Lucy	Grd. Dau	15	F
1704		Henry	Grd. Son	11	M
1705		Hollow, Michael	Husband	44	M
1706		Clara	Wife	35	F
1707		James	Son	17	M
1708		Beatrice	Dau	14	F
1709		Bessie	Dau	11	F
1710		Honekte, Lawrence	Husband	46	M
1711		Lawrence Hattie	Wife	48	F

CENSUS of the Sioux Indians of Standing Rock Agency, N. D.
 on June 30, 1913, 190 taken by J. W. McCabe, Superintendent.
 (Name.) (Official title.)

NUMBER.	INDIAN NAME.	ENGLISH NAME.	RELATIONSHIP.	AGE.	SEX.
1712		Honekte, Henry		19	M
1713		Honekte, Joseph	Husband	24	M
1714	(Enrolled at Pine Ridge)	Mrs.	Wife		F
1714		Has Horns, Benjamin		32	M
1715		Has Horns,	Husband	65	M
1716	Heyokawin		Wife	61	F
1717		Has Horns, Owen	Husband	33	M
1718		Lizzie	Wife	25	F
1719		Fidelia	Dau	2	F
1720		Highcat, Paul	Husband	31	M
1721		Bertha	Wife	37	F
1722		Mary H.	Dau	7	F
1723		James	Son	5	M
1724		Rosie	Dau	3	F
1725	(White. Not enrolled)	Howard, Charles	Husband	27	M
1726		Mrs.	Wife		F
1727		Henrietta E.	Dau	4	F
1728		Louisa M.	Dau	1	F
1729		Howard, John D.	Husband	29	M
1730		Mary	Wife	24	F
1731		John D. Jr.	Son	3	M
1732		Antoine Paul	Son	2	M
1733		Howard, James		31	M
1734		His White Horse	Husband	59	M
1735	Tasagye		Wife	58	F
1736		Hawk, Paul	Husband	44	M
1737		Ellen	Wife	39	F
1738		Paul, Jr.	Son	17	M
1739		Mary F.	Dau	8	F
1740		His Horse Looking	Wife	78	M
1741	Hitunkasan		Wife	71	F
1742		Holy Medicine, Naka		60	F
1743		Has Horns, Frank	Husband	38	M
1744		Louisa	Wife	39	F
1745		Edgar, Annie	StepDau	12	F

CENSUS of the Sioux Indians of Standing Rock Agency, N. D.
 on June 30, 1913, taken by J. W. McCabe, Superintendent.
 (Name.) (Official title.)

NUMBER.	INDIAN NAME.	ENGLISH NAME.	RELATIONSHIP.	AGE.	SEX.
1746		Hayes, Julia	Wife	49	F
1747		David	Son	4	M
	(Enrolled at Cheyenne River)	Charles	Husband		M
1748		Gideon	Son	2	M
1749		Howard, Michael		19	M
1750	(White Man. Not Enrolled) (Enrolled at Yankton)	Howard, Michael	Husband		M
		Anna	Wife		F
1750		James	Son	14	M
1751		Robert	Son	16	M
1752		Edward	Son	6	M
1753		Levi	Son	9	M
1754	Ispahimsma		Da	74	F
1755		Iron Wings	Husband	60	M
1756		Upi Brave	Wife	53	F
1757		Ironwing, James		33	M
1758					
1758		Ironman, Joseph	Husband	30	M
1759		Emma	Wife	30	F
1760		Melda	Dau	5	F
1761		Innocent	Son	1	M
1762		Ironthunder, John		25	M
1764		Irondog, George	Husband	46	M
1765		Emma	Wife	40	F
1766		Alice	Dau	14	F
1767		Grace	Dau	4	F
1768		Iron Iron, Walter	Husband	45	M
1769		Annie	Wife	36	F
1770		John	Son	14	M
1771		Louisa	Dau	8	F
1772		Helen	Dau	5	F
1773		Iron Whiteman, Antoine	Husband	27	M
1774		Bessie	Wife	72	F
1775		Lucille	Dau	1	F
1776	Istimela		Husband	88	M
1777	Ehakeglinapewin		Wife	72	F
1778	Istimala			66	F

CENSUS of the Sioux Indians of Standing Rock Agency, N. D.
 on June 30, 1913, 190, taken by ~~XXXXXXXXXXXX~~ J.W. McCabe, Superintendent.
 (Name.) (Official title.)

NUMBER.	INDIAN NAME.	ENGLISH NAME.	RELATIONSHIP.	AGE.	SEX.
1779	Tamalakakipapi	Jaw, Samuel	Husband	60	M
1780			Wife	63	F
1781		Ironstar, John	Husband	33	M
1782		Cecelia	Wife	38	F
1783		Longchase, Solomon	Stepson	10	M
1784		Ironstar, Gertrude	Dau	2	F
1785		Iron Whiteman		69	M
1786		Industrious, Lawrence	Husband	46	M
1787		Alice	Wife	46	F
1788		Fannie	Dau	16	F
1789		John	Son	5	M
1790		Kirk, Susan		67	F
1791		Kills Crow Indian, John	Husband	33	M
1792		Julia	Wife	28	F
1793		Sarah	Dau	4	F
1794		Killscrow, William	Husband	43	M
1795		Julia	Wife	37	F
1796		Louisa	Dau	13	F
1797		Annie	Dau	10	F
1798		Phillip	Son	9	M
1799		George	Son	6	M
1800		Theodore	Son	1	M
1801		Knocks them down, William	Husband	39	M
1802		Jane	Wife	42	F
1803		Andrew	Son	8	M
1804		Herbert	Son	3	M
1805		Killscrow, Julia		19	F
1806	Ptesanziwin	Kills Pretty Enemy	Husband	58	M
1807			Wife	48	F
1808			Kills Pretty Enemy, Felix	Son	12
1809		Kills Pretty Enemy, Maurice		19	M
1810		Killscrow, Anslan	Husband	48	M
1811		Alice	Wife	39	F
1812		Odia	Son	17	M
1813		Sarah	Dau	13	F
1814		Evelyn	Dau	2	F
1815		Killscrow, Annie		22	F

CENSUS of the Sioux Indians of Standing Rock Agency, N. D.
 on June 30, 1913, 190, taken by J. W. McCabe, Superintendent.
(Name.) (Official title.)

NUMBER.	INDIAN NAME.	ENGLISH NAME.	RELATIONSHIP.	AGE.	SEX.
1816		Killsorow Indian	Husband	70	M
1817	Winyantanka		Wife	51	F
1818		Kills Crow Indian, Andrew	Son	12	M
1819		Theodore	Son	8	M
1820		Longbull, Charles	Husband	45	M
1821		Lizzie	Wife	40	F
1822		Longbull, Sarah (Deceased)			
1822		Leaf, Bede	Husband	46	M
1823		Mary	Wife	54	F
1824		Agnes	Dau	2	F
1825		Leaf, Joseph	Husband	21	M
1826		Elizabeth	Wife	25	F
1827		Lizzie	Dau	2	F
1828		Lone Elk, Maggie		64	F
1829		Lookingback, Simon	Husband	26	M
1830		Kate	Wife	20	F
1831		Grace	Dau	1	F
1832		Lookingback, Charles	Husband	36	M
1833	Ptesanla		Wife	48	F
1834		Loudbear, Joseph		27	M
1835		Lookinghorse	Husband	36	M
1836		Elizabeth	Wife	39	F
1837		Ida	Dau	15	F
1838		Lone Elk, John	Husband	37	M
1839		Agatha	Wife	43	F
1840		Samuel	Son	5	M
1841		Jessie	Son	8	M
1842		Looking Elk, Oliver	Husband	68	M
1843	Kimimioyate		Wife	63	F
1844		Lookingelk, Agnes	Dau	16	F
1845					
1845		Lookingelk, Grace		23	F
1846		Lookingelk, Oliver, Jr.		29	M
1847		Longchase, John	Husband	42	M
1848		Bessie	Wife	21	F
1849		Samuel	Son	2 mo	M

CENSUS of the Sioux Indians of Standing Rock Agency, N. D.
 on June 30, 1913, 190, taken by J. W. McCabe, Superintendent.
(Name.) (Official title.)

NUMBER.	INDIAN NAME.	ENGLISH NAME.	RELATIONSHIP.	AGE.	SEX.
1850		Littlebear, John	Husband	31	M
1851		Etta	Wife	20	F
1852		Zelda	Dau	1	F
1853	(Enrolled at Cheyenne River)	Littlebear, Angela	Wife	28	F
		Earrings, Harvey	Husband		M
1854		Longfeather, Charles	Husband	52	M
1855	Tokascowin		Wife	49	F
1856		Samuel	Son	10	M
1857		William	Son	13	M
1858		Longfeather, Sarah		21	F
1859		Little Eagle	Husband	62	M
1860	Tapejutawastewin		Wife	50	F
1861		Bertha	Dau	12	F
1862		Edward	Son	16	M
1863		Jessie	Dau	17	F
1864		Little Eagle, Leo		19	M
1865		Little Eagle, Antoine		28	M
1866		Loud Voice		79	M
1867	(Not Enrolled)	Low Dog, Henry	Husband	29	M
1868		Agnes	Wife		F
1868		Garfield	Son	7	M
1869		Nancy	Dau	4	F
1870		Josephine	Dau	1	F
1871		Little Eagle, Nancy S.		71	F
1872	(Not Enrolled)	Lawrence, Mary	Wife	24	F
		Frank	Husband		M
1873		Robert	Son	3	M
1874		John	Son	2	M
1875		Louis	Son	1	M
1876		Lookinghorse, Thomas	Husband	36	M
1877		Louise	Wife	26	F
1878		Peter	Son	1	M
1879		Little Dog	Husband	64	M
1880	Winyanwankatuya		Wife	55	F
1881		John	Son	14	M
1882	Little Dog, Martin	Little Dog, Martin		23	M

CENSUS of the Sioux Indians of Standing Rock Agency, N. D.
 on June 30, 1913, 190, taken by J. W. McCabe Superintendent.
(Name.) (Official title.)

NUMBER.	INDIAN NAME.	ENGLISH NAME.	RELATIONSHIP.	AGE.	SEX.
1883		Lookingback, Isaac	Husband	42	M
1884	Ayusotopiwin		Wife	39	F
1885		Isaac	Son	14	M
1886		Grover	Son	9	M
1887		May	Dau	4	F
1888		Longelk, Thomas	Husband	66	M
1889	Manikiyewin		Wife	56	F
1890	(Enrolled at Sisseton)	Longelk, Julian	Husband	23	M
1891		Margaret	Wife		F
1892		Macy	Dau	2	F
1893		Loud Voice Bear		79	M
1894	(Not Enrolled)	Low, Mrs. John	Wife	52	F
		John	Husband		M
1895	Matchinskemaza			52	M
1896		Makasan, William	Husband	70	M
1897	Tawacinwaste	Wife	Wife	57	F
1898		Malebear, Louisa	Mother	24	F
1899		Addie	Dau	$\frac{1}{2}$	F
1900		MaleBear, Isa	Husband	50	M
1901		Annie	Wife	65	F
1902		Malebear, Herbert		19	M
1903		Malebear, Ida		18	F
1904		Many Elks	Husband	56	M
1905	Reskawanyaninapewin		Wife	38	F
1906		Henry	Son	14	M
1907		Many Deeds, Stanton	Husband	43	M
1908		Flora	Wife	38	F
1909		Ethel	Dau	13	F
1910		Theodore	Son	9	M
1911		Clinton	Son	5	M
1912		Leo	Son	2	M
1913		Many Deeds, Edmund		18	M
1914		Mongran, Louis	Husband	64	M
1915		Mary	Wife	74	F

CENSUS of the **Sioux** Indians of **Standing Rock** Agency, N. D.
 on June 30, 1913, 190, taken by **J.W. McCabe**, Superintendent.

NUMBER.	INDIAN NAME.	ENGLISH NAME.	RELATIONSHIP.	AGE.	SEX.
1916		Makes Trouble, Emma		23	F
1917		Makes Trouble	Husband	52	M
1918	Cannopa		Wife	42	F
1919		Lulu	Dau	16	F
1920		Nellie	Dau	1	F
1921		Makes Trouble, James		19	M
1922		Martin, Maurice	Husband	42	M
1923		Julia	Wife	22	F
1924		Victoria	Dau	1	F
1925		Mountain, Ralph	Husband	44	M
1926		Willie	Son	17	M
1927		Susan	Dau	14	F
1928		Julia	Dau	11	F
1929		Moses	Son	8	M
1930		Mamie	Dau	4	F
1931		Alice	Dau	3	F
1932		Middlebull, Paul	Husband	54	M
1933		Mollie	Wife	57	F
1934		Middlebull, Louis	Husband	27	M
1935		Margaret	Wife	23	F
1936		Joseph	Son	1	M
1937		Middle, Stephen	Husband	58	M
1938		Annie	Wife	50	F
1939		Charles	Son	7	M
1940		James	Son	2	M
1941		Many Eagles		79	M
1942		NoisyHawk, Edward		23	M
1943		Noisyhawk, Patrick	Husband	37	M
1944		Jane	Wife	33	F
1945		Lizzie	Dau	1216	F
1946		Ambrose	Son	12	M
1947		Beauty	Dau	10	F
1948		Amelia	Dau	6	F
1949		Isabel	Dau	4	F
1950		Matilda	Dau	2	F
1951		Niyakekte, Henry	Husband	49	M
1952		Alice	Wife	53	F
1953		James	Son	15	M
1954		Elizabeth	Dau	1	F

CENSUS of the **Sioux** Indians of **Standing Rock Agency, N. D.**
 on **June 30, 1913, 190**, taken by **J.W. McCabe**, **Superintendent.**
(Name.) (Official title.)

NUMBER.	INDIAN NAME.	ENGLISH NAME.	RELATIONSHIP.	AGE.	SEX.
1955		Often Kills the Enemy, Louisa		27	F
1956		Onebear, Sanford	Husband	56	M
1957	Ptesannajinwin	Wife	Wife	67	F
1958		Onjinca, Daniel	Husband	56	M
1959	Hunkaptesan		Wife	52	F
1960		Emma	Dau	6	F
1961		Edith	Dau	10	F
1962		Susan	Dau	15	F
1963		Emily	Dau	17	F
1964		Agnes	Dau	3	F
1965		Mary	Dau	1	F
1966		Onjinca, Annie		23	F
1967		Onjinca, Henry		27	M
1968		One Elk, Andrew	Husband	62	M
1969	Heyokawin		Wife	59	F
1970		One Elk, Susan		20	F
1971		One Elk, Agnes		31	F
1972		Otterrobe, Joseph	Husband	47	M
1973		Helen	Wife	42	F
1974		Jerome	Son	6	M
1975		Antoine	Son	1	M
1976		Old Bull	Husband	63	M
1977	Kantatowin		Wife	60	F
1978		Old Bull, Dora		20	F
1979		One Bull, Henry	Husband	60	M
1980	Wamniomniluta		Wife	48	F
1981		May	Dau	4	F
1982		Redlegs, Elizabeth	Adpt Dau	10	F
1983		Onebull, Cecelia		20	F
1984	(Not Enrolled)	Onebull, Clara	Wife	23	F
1985		Runninghawk, John	Husband		M
		Edward	Son	1	M
1986		Old Crow, Joseph		23	M
1987	Oyatewangankapi			84	F

CENSUS of the **Sioux** Indians of **Standing Rock Agency, N. D.**
 on **June 30, 1913, 190**, taken by **J. W. McCabe,** **Superintendent**
(Name.) (Official title.)

NUMBER.	INDIAN NAME.	ENGLISH NAME.	RELATIONSHIP.	AGE.	SEX.
1988	Oncagelutawin			74	F
1989		Onefeather, Antoine	Husband	62	M
1990		Annie	Wife	58	F
1991		Henry	Son	17	M
1992		Onefeather, Charles	Husband	27	M
1993		Lena	Dau	6	F
1994		Fred	Son	4	M
1995		Max	Son	2	M
1996		Pretty Elk	Husband	78	M
1997	Tokahewin		Wife	70	F
1998		Passbeyond, Jesse	Father	28	M
1999		Edward	Son	2	M
2000		Pine, Robert	Husband	48	M
2001		Nancy	Wife	44	F
2002		Florence	Dau	6	F
2003		Josephine	Dau	9	F
2004		Joseph	Son	13	M
2005		James	Son	1	M
2006		Pine, Straight		18	M
2007		Pine, Bessie		24	F
2008	Pankeska			64	F
	(Enrolled at Yankton)	Primeau, Rose H.	Mother		F
2009		Marie Louise	Dau	18	F
2010		Primeau, Louis LaFarre	Son	16	M
2011		Olive Irene	Dau	15	F
2012		Rose	Dau	12	F
2013		Pheasant, Thomas		20	M
2014		White Buffalo Boy, Amy		20	F
2015	Ptesannoksila		Husband	53	M
2016	Wanblikoyake		Wife	54	F
2017		White Buffalo Boy, Alice	Dau	15	F
2018		Pray to Him, Lawrence	Husband	45	M
2019		Annie	Wife	40	F

CENSUS of the Sioux Indians of Standing Rock Agency, N. D.
 on June 30, 1913, taken by J. W. McCabe Superintendent
 (Name.) (Official title.)

NUMBER.	INDIAN NAME.	ENGLISH NAME.	RELATIONSHIP.	AGE.	SEX.
2020		Primeau, Leon	Husband	56	M
2021		Clara	Wife	43	F
2022		Joseph	Son	13	M
2023		Louis	Son	7	M
2024		May	Day	1 mo	F
2025		Primeau, Margaret		20	F
2026	Psakutapi		24	34	EM
2027		Redbird, Martin	Husband	49	M
2028		Nora	Wife	38	F
2029		Joseph	Son	6	M
2030		Roman Nose	Husband	49	M
2031	Winyankica		Wife	44	F
2032		Rufas	Son	8	M
2033		Eunice	Dau	14	F
2034		Abel	Son	4	M
2035		Redtomahawk, Francis	Husband	35	M
2036		Lucy	Wife	37	F
2037		Lucy	Step Dau	15	F
2038		Alonzo	Son	1/2	M
2039		Rosebud, Joseph	Husband	49	M
2040		Annie	Wife	47	F
2041		Susan	Dau	17	F
2042		Rosebud, James		25	M
2043		Runninghawk, Louisa		80	F
2044		Redlegs, Benedict		18	M
2045		Redcalf, Julia		29	F
2046	(White. Not Enrolled)	Reinhart, Mrs. Sophie	Wife	45	F
		John M.	Husband		M
2047		Redbear, Joseph	Husband	33	M
2048		Rose	Wife	37	F
2049		Mary	Dau	14	F
2050		Andrew	Son	12	M
2051		Jake	Son	5	M
2052		Jennie	Dau	1	F
2053		Runs away From Him	Husband	52	M
2054		Barbara	Wife	38	F
2055		Della	Dau	8	F
2056		Redbear, William	Husband	68	M
2057		Matilda	Wife	66	F

CENSUS of the Sioux Indians of Standing Rock Agency, N. D.
 on June 30, 1913, 190, taken by J. W. McCabe (Name.), Superintendent. (Official title.)

NUMBER.	INDIAN NAME.	ENGLISH NAME.	RELATIONSHIP.	AGE.	SEX.
2058		Redbear, Matthew		37	M
2059	(Divorced)	Shooter, Edward	Husband	58	M
2060	(Divorced)	Louisa	Wife	38	F
2061		James	Son	8	M
2062		Minnie	Dau	12	F
2063		Frank	Son	1	M
2064		Rattling Thunder, Nellie	Step Dau	3	F
2065		Shooter, Barney		18	M
2066		Shooter, Leo		23	M
2067		Large Woman		66	F
2068	Sicanguwin			60	F
2069		See the Bear, Frank	Husband	35	M
2070	Karniga		Wife	43	F
2071	Snayaninapewin		Hi	75	F
2072	Skawin			69	F
2073		Spottedhorse, Ludlow	Husband	36	M
2074		Theresa	Wife	39	F
2075		Annie	Dau	6	F
2078		David	Son	3	M
2079	Spottedhorse, Joshua		Hi	19	M
2080		Shoot the Enemy, George	Husband	31	M
2081		Irene	Wife	26	F
2082		Caroline	Dau	5	F
2083		Helen Louise	Dau	2	F
2084	Sungagli		Husband	41	M
2085		Kirk, Julia	Wife	44	F
2086		Sungagli, Magdaline	Dau	13	F
2087		Lucy	Dau	10	F
2088		Shavebear, John	Husband	22	M
2089		Katie	Wife	18	F
2090		Frank	Son	1	M
2091		Suddenbrave, Hiram	Husband	53	M
2092	Unpanninskawin		Wife	43	F
2093		Ziedach	Son	1	M
2094		Margaret	Dau	6	F
2095		Sarah	Dau	4	F

CENSUS of the Sioux Indians of Standing Rock Agency, N.D.
 on June 30, 1913, 190, taken by J. W. McCabe, Superintendent.
(Name.) (Official title.)

NUMBER.	INDIAN NAME.	ENGLISH NAME.	RELATIONSHIP.	AGE.	SEX.
2096		Standingcloud, Ralph	Husband	62	M
2097	Winyanptecela		Wife	62	F
2098		Seventeen, David	Husband	54	M
2099	Tokeyaninapewin		Wife	54	F
2100		Margaret	Dau	11	F
2101		Seventeen, Agnes		28	F
2102		Seventeen, Phillip		30	M
2103		Standingcloud, John		29	M
2104		Shoestring, Edgar	Husband	48	M
2105		Annie	Wife	38	F
2106		James	Son	16	M
2107		Leo	Son	12	M
2108		Alice	Dau	8	F
2109		Joseph	Son	4	M
2110		Jerome	Son	$\frac{1}{2}$	M
2111		Shoestring, Isabella		19	F
2112		Sack, John	Husband	36	M
2113	Wastewin		Wife	54	F
2114		Redhorn, John F.	Step Son	13	M
2115		Swift Eagle, Mrs.		54	F
2116		Shootwalking, Walcott	Husband	64	M
2117		Emma	Wife	53	F
2118		Ella D.	Dau	6	F
2119		Agnes	Dau	10	F
2120		Eunice	Dau	13	F
2121		Shootwalking, Noah		19	M
2122		Scull, John	Husband	50	M
2123		Ada	Wife	53	F
2124		Wesley	Son	14	M
2125		Swift Dog	Husband	79	M
2126	Wicanogawin		Wife	71	F
2127		Standing Rock, Mrs.		69	F
2128	(White. Not Enrolled)	Spangler, Grace	Wife	29	F
		Roy C.	Husband		M
		(Continued)			

CENSUS of the Sioux Indians of Standing Rock Agency, N. D.
 on June 30, 1913, 190, taken by J. W. McCabe Superintendent.
(Name.) (Official title.)

NUMBER.	INDIAN NAME.	ENGLISH NAME.	RELATIONSHIP.	AGE.	SEX.
2129		Spangler, John L.	Son	4	M
2130		Charles M. H.	Son	2	M
2131		Ruth Catherine	Dau.	$\frac{1}{2}$	F
2132		Sitting White Cow	Husband	60	M
2133		Elizabeth	Wife	63	F
2134		Spotted Bear, John	Husband	47	M
2135		Julia	Wife	44	F
2136		Josephine	Dau	12	F
2137	Sahiyela	(Cheyenne)	Husband	58	M
2138		Foot	Wife	60	F
2139		Cheyenne, Albert		22	M
2140		Shot at, Leo	Husband	46	M
2141		Catherine	Wife	41	F
2142		Shot at, Mary		19	F
2143		Thief, Martin	Husband	59	M
2144		Road	Wife	58	F
2145		David	Son	17	M
2146		Thief, John		20	M
2147		Two Face	11	54	M
2148	Tunkanmani			85	F
2149		Twofurs	Husband	54	M
2150	Ptesanotawin		Wife	54	F
2151		Peter	Son	15	M
2152		Alice	Dau	3	F
2153		Take the Gun, Benjamin		23	M
2154	Takaola		Husband	76	M
2155	Winyanwaste		Wife #1.	62	F
2156	Marpiya		Wife 2.	76	F
2157		Take the Gun	Husband	70	M
2158	Harpilutawin		Wife	47	F
2159		John	Son	7	M
2160		Julia	Dau	13	F
2161		Edward	Son	2	M
2162		Take the Gun, Joseph		25	M

CENSUS of the Sioux Indians of Standing Rock Agency, N. D.
 on June 30, 1913, 190, taken by J. W. McCabe, Superintendent.
(Name.) (Official title.)

NUMBER.	INDIAN NAME.	ENGLISH NAME.	RELATIONSHIP.	AGE.	SEX.
2163		Take the Hat, Catherine	Mother	54	F
2164		Lucy	Dau	17	F
2165		George	Son	14	M
2166		Rosa	Dau	11	F
2167	Tawacinwakanwin			77	F
2168	Tatewakanwin			83	F
2169	Tipisica			68	F
2170	Tasunkeninape			44	F
2171		Tahnk, Helen P.	Wife	33	F
2172		Margaret	Dau	8	F
2173		Virginia	Dau	6	F
2174		Charles Francis	Son	4	M
2175		Taken Alive, Charles		22	M
2176		Taken Alive, William	Husband	51	M
2177	Wipisanica		Wife	48	F
2178		Esther	Dau	12	F
2179		Pauline	Dau	10	F
2180		Taken Alive, Jesse		19	M
2181	(White. Not enrolled)	Ubersetzig, Daisy	Wife	24	F
2182		Joseph	Husband		M
		Eleanor Catherine	Dau	1	F
2183		Village Center	Husband	64	M
2184	Cetanwanbliwin		Wife	64	F
2185		Village Center, Joseph		25	M
2186		Village Center, Charles		29	M
2187		Village Center, James	Husband	33	M
2188		Helen	Wife	34	F
2189		Maggie	Dau	10	F
2190		Frank	Son	8	M
2191		Herbert	Son	12	M
2192		Carl	Son	1	M
2193	Wanblisanwin			76	F
2194		Wisespirit, John		24	M

CENSUS of the Sioux Indians of Standing Rock Agency, S. D.
 on June 30, 1913, 190, taken by J. W. McCabe, Superintendent.
 (Name.) (Official title.)

NUMBER.	INDIAN NAME.	ENGLISH NAME.	RELATIONSHIP.	AGE.	SEX.
2195	Winyancepa			80	F
2196		White Shield	Husband	71	M
2197	Zintkalawaste		Wife	68	F
2198		Whiteshield, John	Husband	60	M
2199	Wicaqa		Wife	38	F
2200		Joshua	Son	14	M
2201		Jessie	Dau	11	F
2202		Ada	Dau	2	F
2203	Wicinkala		22	62	F
2204		Whitetemple, Joseph	Husband	45	M
2205		Fannie	Wife	40	F
2206		Whitetemple, Harold	Husband	33	M
2207		Fannie	Wife	39	F
2208		Crawler, James	Stepson	15	M
2209		Whitetemple, Virginia	Dau	7	F
2210		Gilbert	Son	5	M
2211		Walkingbull, John	Husband	27	M
2212		Rosie	Dau	7	F
2213		Minnie	Dau	1	F
2214	Winyanwaste			65	F
2215		Walks Quietly	Husband	58	M
2216	Catkawin		Wife	52	F
2217		Amos	Son	15	M
2218	Winyanwaste (No. 2.)			69	F
2219		White Earth, Moses		4	M
2220		Warrior, Martin	Husband	40	M
2221		Agnes	Wife	48	F
2222		Whitehorse, Louis	Husband	40	M
2223	Hustewin		Wife	53	F
2224		Estella	Dau	9	F
2225		Jane	Dau	10	F
2226		Moses	Son	14	M
2227	Waonsila			73	F
2228		White Bearclaws	Husband	56	M
2229		Mary	Wife	46	F
2230		Joseph	Son	17	M
2231	Winonroala			84	F

CENSUS of the Sioux Indians of Standing Rock Agency, N. D.
 on June 30, 1913, taken by J. W. McCabe, Superintendent

NUMBER.	INDIAN NAME.	ENGLISH NAME.	RELATIONSHIP.	AGE.	SEX.
2232	Winonrcala			84	F
2233		Wawokiya, William	Husband	44	M
2234	Winyanla		Wife	43	F
2235		Paul	Son	9	M
2236		Ruth	Dau	10	F
2237		Wallace	Son	5	M
2238		Lucy	Dau	3	F
2239		Julia	Dau	2	F
2240		Wawokiya, Rebecca		19	F
2241		Wankicum, Suebert	Husband	46	M
2242		Angela	Wife	38	F
2243		Alma	Dau	25	M
2244		Daniel	Son	9	M
2245		Lulu C.	Dau	11	F
2246		Growler, Susan	Dau	14	F
2247		John	Son	17	M
2248		Wankicum, Angelina	Dau	3	F
2249		Nellie	Dau	1	F
2250	Walutasinawin			50	F
2251	Winyanluta			76	F
2252		Whitebearclaws, Frank	Husband	30	M
2253		Jane	Wife	32	F
2254		Adelia	Dau	2	F
2255		Winnie	Dau	1	F
2256		Whitecoat, Frederick	Husband	44	M
2257		Helen	Wife	44	F
2258		Josephine	Dau	7	F
2259		Whitecoat, Mary		19	F
2260	Winyanhanska			56	F
2261	Wajinkesapa			83	F
2262		Whitebird, Joseph	Husband	55	M
2263		Augusta	Wife	48	F
2264		Pius	Son	7	M
2265		Whitebird, Louis		18	M
2266		Whitebird, John		20	M

CENSUS of the Sioux Indians of Standing Rock Agency, N. D.
 on June 30, 1913, 190, taken by J. W. McCabe, Superintendent
(Name.) (Official title.)

NUMBER.	INDIAN NAME.	ENGLISH NAME.	RELATIONSHIP.	AGE.	SEX.
2267	Tasunkeotawin			65	F
2268		Whiteeagle, Charles	Grd.Son	17	M
2269		Water, Isadore	Husband	48	M
2270	Petasanwastewin		Wife	47	F
2271		Water, Jennie	Dau	16	F
2272		Jessie	Dau	14	F
2273		Rose	Dau	6	F
2274	Wacinkola		Is	76	F
2275	Wasicinpewin			84	F
2276	Walutakinyan			64	F
2277	Winyantanka			86	F
2278	Wanbliwastewin			65	F
2279	Wanyankela			49	F
2280		Has Horns, Charles		19	M
2281	Wanyankewin			73	F
2282		Yellowearrings, Martin	Husband	29	M
2283		Emily	Wife	28	F
2284		Samuel	Son	2	M
2285		Whitebull, George, L.	Husband	38	M
2286		Rose	Wife	35	F
2287		Rose	Dau	12	F
2288		Jane	Dau	11	F
2289		James	Son	8	M
2290		Dora	Dau	6	F
2291		Agnes	Dau	3	F
2292		Emma	Dau	1 mo	F
2293		Younghawk, Eugene		27	M
2294		Yellowearrings,	Husband	68	M
2295	Iyuskinpewin		Wife	79	F
2296		Yellowearrings, Daniel	Husband	27	M
2297		Rose	Wife	20	F
2298		James	Son	1	M
2299		Yellowearrings, Harriet	Mother	33	F
2300		Alma	Dau	1	F

CENSUS of the Sioux Indians of Standing Rock Agency, N.D.
 on June 30, 1913, 190, taken by J. W. McCabe, Superintendent.
(Name.) (Official title.)

NUMBER.	INDIAN NAME.	ENGLISH NAME.	RELATIONSHIP.	AGE.	SEX.
2301		Yellowearrings, Thomas	Father	42	M
2302		Bessie	Dau	13	F
2303		Youngeagle, Albert	Father	31	M
2304		Solomon	Son	11	M
2305		Youngeagle, George		20	M
2306		Ashes, Jacob		35	M
2307		Ashes, Henry		31	M
2308		Afraid of his Plume	Husband	81	M
2309	Wambliwastewin		Wife	78	F
2310		Antelope, Ignatius	Husband	37	M
2311		Thrown Away	Wife	46	F
2312		Sword, Hermine	Step. Dau	16	F
2313		Helen	Step. Dau	13	F
2314		Agard, Henry		60	M
2315		Ankle, Matthew		39	M
2316		Ankle, Henry Arnold		20	M
2317		Archambault, Charles	Husband	28	M
2318		Alice	Wife	35	F
2319		Blanche	Dau	15	F
2320		Richard	Son	6	M
2321		Irene	Dau	3	F
2322		James B.	Son	1	M
2323		Azure, Henry	Husband	53	M
2324		Mary	Wife	47	F
2325		George	Son	7	M
2326		McHenry	Son	10	M
2327		Louisa	Dau	12	F
2328		Adelia	Dau	14	F
2329		Alkire, James	Husband	30	M
2330		Sallie	Wife	21	F
2331		Badhorse, Maude		69	F
2332		Blacktomahawk, Thomas	Father	34	M
2333		Lucy	Dau	11	F
2334		Jasper	Son	9	M
2335		Barney	Son	6	M

CENSUS of the Sioux Indians of Standing Rock Agency, N. D.
 on June 30, 1913, 190, taken by J. W. McCabe Superintendent.
(Name.) (Official title.)

NUMBER.	INDIAN NAME.	ENGLISH NAME.	RELATIONSHIP.	AGE.	SEX.
2336		Buffalo Boy	Husband	69	M
2337	Mazaskawin		Wife	63	F
2338		Buffalo Boy, Benedicta		19	F
2339		Buffalo Boy, Herbert	Husband	33	M
2340		Josie	Wife	34	F
2341		Agatha	Dau	10	F
2342		Melda Rose	Dau	3	F
2343		Alice	Dau	1	F
2344		Blue Earth, Mary		50	F
2345		Blue Earth, Richard		19	M
2346		Blue Earth, Mabel		25	F
2347		Bearshield, Martin	Husband	55	M
2348	Oyatelutawin		Wife	54	F
2349		Bearshield, Julius		18	M
2350		Broughtplenty, Charles	Husband	50	M
2351		Rosa	Wife	23	F
2352		Broughtplenty, John	Husband	18	M
2353		Bighorn, Louis		21	M
2354		Badger, Philomena	Wife	24	F
	(White. Not enrolled)	Huber, C.F.	Husband		M
2355		Bristling, Lucas	Husband	68	M
2356	Wakankoyakewin		Wife	63	F
2357		Brave, Paul	Husband	47	M
2358		Frances	Wife	40	F
2359		Fred	Son	12	M
2360		Martha	Dau	7	F
2361		Moses	Son	4	M
2362		Joseph	Son	2	M
2363		Blueboy, John	Husband	51	M
2364	Wiciqa		Wife	40	F
2365		Brown, John		45	M
2366		Bull, John	Husband	60	M
2367		Good Nest	Wife	40	F

CENSUS of the Sioux Indians of Standing Rock Agency, N.D.
 on June 30, 1913, 190, taken by J.W. McCabe Superintendent.
(Name.) (Official title.)

NUMBER.	INDIAN NAME.	ENGLISH NAME.	RELATIONSHIP.	AGE.	SEX.
2368		Bearking, Eugene	Husband	38	M
2369		Rose	Wife	42	F
2370		Josephine	Dau	5	F
2371		George	Son	10	M
2372		Mary	Dau	15	F
2373		Rosaline	Dau	15	F
2374		Clara	Dau	4	F
2375		John	Son	2	M
2376		Bearface, Leo	Husband	53	M
2377	Oyegiwin		Wife	67	F
2378		Bearface, Vital	Husband	39	M
2379		Otilia	Wife	36	F
2380		Christina	Dau	9	F
2381		John	Son	7	M
2382		Annie	Dau	4	F
2383		Bearshield	Husband	59	M
2384		Lucy	Wife	53	F
2385		Mary	Dau	12	F
2386		Badger, Jovita	Husband	48	M
2387		Maggie	Wife	43	F
2388		Esther	Dau	9	F
2389		Martha	Dau	4	F
2390		Katherine	Dau	2 mo	F
2391		Blueiron, Amanda		80	F
2392		Blackhat, Ray		17	M
2393		Crazywalking, Miles		69	M
2394		Crazywalking, Paul	Husband	31	M
2395		Emma	Wife	19	F
2396		Caroline	Dau	6	F
2397		Rose	Dau	4	F
2398	Catkawaste	XM	Husband	46	M
2399	Tatewakanwin		Wife	45	F
2400		Catkawaste, Emma	Dau	16	F
2401		Maggie	Dau	15	F
2402		Phillip	Son	7	M
2403		Luke	Son	3	M
2404		His War, Clara		19	F
2405		Crazy Bear	Husband	60	M
2406		Mollie	Wife	60	F

CENSUS of the Sioux Indians of Standing Rock Agency, N. D.
 on June 30, 1913, 190, taken by J.W. McCabe, Superintendent.
(Name.) (Official title.)

NUMBER.	INDIAN NAME.	ENGLISH NAME.	RELATIONSHIP.	AGE.	SEX.
2407		Crowman, John	Husband	46	M
2408	Wakanluta		Wife	44	F
2409		Crownnecklace, Thomas		21	M
2410		Caske, David	Husband	44	M
2411		Mary	Wife	45	F
2412		Leo	Son	9	M
2413		Joseph	Son	6	M
2414		David, Jr.	Son	13	M
2415		Crow, Paul	Stepson	16	M
2416		Crownecklace, Charles	Husband	37	M
2417	(Enrolled at Yankton)	Mrs. George	Wife	41	F
2418		Herbert	Son	2	M
2419		Mollie	Dau	5	F
2420		Choose, John	Husband	32	M
2421		Alma	Wife	21	F
2422		Chase the Bear, John	Husband	26	M
2423		Nellie	Wife	21	F
2424		Agnes	Dau	2	F
2425		Chase the Bear	Husband	70	M
2426	Wicite		Wife	68	F
2427		Chargingeagle	Husband	67	M
2428	Matooncagewin		Wife	54	F
2429		Alma	Dau	13	F
2430		Chargingeagle, John		19	M
2431		Crowhead, Thomas	Husband	55	M
2432		Kate	Wife	49	F
2433		Crowfeather, Frowin		29	M
2434		Crowfeather, Francis	Husband	32	M
2435		Mamie	Wife	29	F
2436		Julia	Dau	7	F
2437		John	Son	5	M
2438		Frowin William	Son	4	M
2439		Louise	Dau	1	F
2440		Crowskin, Andrew	Husband	54	M
2441		Appearingday	Wife	54	F
2442		Crowskin, Elizabeth	Dau	11	F
2443		Crowskin, Louis	Son	19	M

CENSUS of the Sioux Indians of Standing Rock Agency, N. D.
 on June 30, 1913, 190, taken by J. W. McCabe, Superintendent.
(Name.) (Official title.)

NUMBER.	INDIAN NAME.	ENGLISH NAME.	RELATIONSHIP.	AGE.	SEX.
2444	Oyanke	Charging Thunder	Husband	69	M
2445			Wife	56	F
2446		Tattooed, Eugene	Stepson	14	M
2447		Daniel	Stepson	16	M
2448		Tattooed, James		18	M
2449		Chasefirst, Urban		22	M
2450	S	Callousleg	Husband	55	M
2451		Brightday	Wife	51	F
2452		Callousleg, Theodore	Son	6	M
2453		Joseph	Son	12	M
2454		Callousleg, Hoshua		19	M
2455		Louis		22	M
2456		Callousleg, Edward	Husband	29	M
2457		Mary	Wife	30	F
2458		Francis	Son	7	M
2459		David	Son	5	M
2460		Lucy	Dau	3	F
2461		Comeau, Lillie T.	Mother	35	F
2462		Orlie	Son	11	M
2463		Maude	Dau	10	F
2464		Virgil	Son	8	M
2465		Verra	Dau	6	F
2466		Joseph	Son	4	M
2467		Edwin	Son	2	M
2468		Whitney	Son	$\frac{1}{2}$	M
2469		Charging Bear, Annie		63	F
2470		Cloud Woman		94	F
2471		Cross, George		20	M
2472		Dogeagle, Phillip	Husband	28	M
2473		Annie	Wife	25	F
2474		Dogcloud, Benedict		20	M
2475		Dwarf, Claude	Husband	35	M
2476		Sitting Holy	Wife	32	F
2477		Dwarf, Joseph	Son	13	M
2478		Henry	Son	6	M
2479		Martha	Dau	2	F

CENSUS of the Sioux Indians of Standing Rock Agency, N. D.
 on June 30, 1913, 190 taken by J. W. McCabe Superintendent.
 (Name.) (Official title.)

NUMBER.	INDIAN NAME.	ENGLISH NAME.	RELATIONSHIP.	AGE.	SEX.
2480		Different Owl	Husband	35	M
2481		Mary	Wife	28	F
2482		Ignatius	Son	1	M
2483		Dunn, Charles	Husband	33	M
2484		Rachael	Wife	38	F
2485		Josephine	Dau	6	F
2486		Grace	Dau	3	F
2487		(Not named)	Son	1 mo	M
2488		Davies, Kathleen V.	Wife	33	F
2489	(White Not enrolled)	James E.	Husband		M
		Margaret Mary	Dau	1	F
2490		Different Tail	Husband	63	M
2491		Good Generation	Wife	61	F
2492		Dog on Butte, Mrs.		62	F
2493		Dog on Butte, Moses		22	M
2494		Defender, Paul		19	M
2495		Defender, George		22	M
2496		Elk, John		45	M
2497		Rosa	Dau	14	F
2498		Elk		60	M
2499		Eagle, Cecelia		80	F
2500	(Husband Louis not enrol)	Endres, Ada	Wife	38	F
2501		Shooter, Ida	Adpt. Dau	4	F
2502		Frosted, Thomas	Husband	56	M
2503		Susan	Wife	49	F
2504		Crow, Emma	Niece	13	F
2505		Broughtplenty, Dora	Adpt. Dau	16	F
2506		Agustus	" Son	13	M
2507		Fox, John	Husband	79	M
2508	Huhaotawin		Wife	58	F
2509		Firecloud, Ella		25	F
2510		Firecloud, Nicephore		37	M

CENSUS of the Sioux Indians of Standing Rock Agency, N. D.
 on June 30, 1913, 190, taken by J.W. McCabe, Superintendent.
(Name.) (Official title.)

NUMBER.	INDIAN NAME.	ENGLISH NAME.	RELATIONSHIP.	AGE.	SEX.
2511		Featherearrings	Husband	56	M
2512		Angula	Wife	64	F
2513		Edgar, Mary	Grd. Dau	15	F
2514		Featherearrings, Rose		22	F
2515		Fly, Sibley	Husband	34	M
2516		Susan	Wife	33	F
2517		Helen	Dau	14	F
2518		George	Son	10	M
2519		Wallace	Son	6	M
2520		Samuel	Son	2	M
2521		Fireheart, Henry	Husband	62	M
2522		Mollie	Wife	61	F
2523		Face, George	Husband	34	M
2524		Louise	Wife	22	F
2525		Henry	Son	1	M
2526		Fink, Fannie		62	F
2527		Grayhawk	Husband	65	M
2528	Marpiyamani		Wife	58	F
2529		Goodcloud, Frank	Husband	39	M
2530	Tunkanakitawin		Wife	49	F
2531	(Deceased)	Crowman, Irene			
2531		Graystone, Margaret		25	F
2532		Graystone, Rodger		30	M
2533		Grass, Robert	Husband	54	M
2534	Wapahawin		Wife	45	F
2535		Graydog, Rosa		56	F
2536		Goodroad, Eugene		59	M
2537		Graybear, Cecelia		20	F
2558		Goose, Jasper	Husband	78	M
2559		Mary	Wife	66	F
2560		Gates, Frank	Husband	62	M
2561		Nellie	Wife	59	F
2562		Joseph	Son	14	M

CENSUS of the Sioux Indians of Standing Rock Agency, N. D.
 on June 30, 1913, 190, taken by J. W. McCabe, Superintendent.

NUMBER.	INDIAN NAME.	ENGLISH NAME.	RELATIONSHIP.	AGE.	SEX.
2563		Gates, John	Husband	22	M
2564	(Enrolled at Cheyenne)	Ethel	Wife		F
2564		Erwin Francis	Son	1	M
2565		Gates, Josephine		25	F
2566		Gates, George		29	M
2567		Good Medicine		69	F
2568		Gayton, Charles	Husband	38	M
2569		Annie	Wife	32	F
2570		Waldo	Son	13	M
2571		Claude	Son	10	M
2572		Daniel	Son	8	M
2573		Wallace	Son	5	M
2574		James	Son	2	M
2575		Gayton, Samuel	Husband	41	M
2576		Maggie	Wife	41	F
2577		Henry	Son	12	M
2578		Arthur	"	7	M
2579		William	Son	14	M
2580		Alfred	Son	4	M
2581		Ruby	Dau	4	F
2582		Minnie E.	Dau	1	F
2583		Gayton, Louise		18	F
2584		Gayton, Rose		20	F
2585		Gayton, Jane		21	F
2586	(Enrolled at Ft. Peck)	Gayton, Amy	Wife	29	F
		Bruce, Robert	Husband.		M
2587		Gayton, Lily M.	Dau	8	F
2588		Bruce, Rosa	Dau	3	F
2589		Gayton, Mary		68	F
2590		Gayton, James	Husband	26	M
2591		Agatha	Wife	24	F
2592		Hooting Owl	Husband	59	M
2593	Tipiwastewih		Wife	61	F

CENSUS of the Sioux Indians of Standing Rock Agency, D.
 on June 30, 1913, 190, taken by J. W. McCabe, Superintendent.

NUMBER.	INDIAN NAME.	ENGLISH NAME.	RELATIONSHIP.	AGE.	SEX.
2594		Gayton, William	Husband	43	M
2595		Ester	Wife	35	F
2596		Effie	Dau	13	F
2597		Rosebud	Dau	10	F
2598		Mamie	Dau	9	F
2599		William	Son	6	M
2600		Mabel	Dau	1	F
2601		Godfrey, Annie	Wife	29	F
2602	(White. Not enrolled)	Frank	Husband		M
2603		McLaughlin, James L.	Son	9	M
2604		Imelda	Dau	5	F
2605		Godfrey, Aileen	Dau	3	F
2606		Norman Everett	Son	1	M
2607		Her Cane (Mrs. Red Above)		78	F
2608	Marpiya	Has Tricks	Husband	46	M
2609			Wife	44	F
2610		Mary E.	Dau	14	F
2611		Jennie	Dau	7	F
2612	Hapanwaste	Alice	Dau	2	F
2613	Heskawin			70	F
2614	Honespa		Husband	77	M
2615	Minonla		Wife	75	F
2616	Hinziwin			68	F
2617		Higheagle, Robert P.	Husband	40	M
2618		Louisa	Wife	40	F
2619		Mary J.	Dau	14	F
2620		Raymond J.	Son	9	M
2621		Robert	Son	5	M
2622		Harrychin, George		46	M
2623		Hairychin, Joachin	Husband	31	M
2624		Annie	Wife	25	F
2625		Hand, Vermund	Husband	42	M
2626		Katherine	Wife	37	F
2627		Henry G.	Son	12	M
2628		Mary Elizabeth	Dau	69	F
2629		Hand, Martina		20	F

CENSUS of the Sioux Indians of Standing Rock Agency, N. D.
 on June 30, 1913, 190, taken by J. W. McCabe, Superintendent.

NUMBER.	INDIAN NAME.	ENGLISH NAME.	RELATIONSHIP.	AGE.	SEX.
2630	Herakawin			63	F
2631		Higheat, Theodore	Husband	54	M
2632	Matokiglewin		Wife	69	F
2633		Higheat, Rosa		22	F
2634	Heyokawin			79	F
2635	Hulutawin			77	F
2636		Hona, Adam	Father	62	M
2637		Louise	Dau	12	F
2638		Hona, George		30	M
2639		Her Nation		58	F
2640		His Chase, Louise	Mother	44	F
2641		Pius	Son	11	M
2642		Harrison, Amelia	Mother	27	F
2643		Leona	Dau	9	F
2644		Henry	Son	7	M
2645		Lavina Christina	Dau	2	F
2646		Halsey, William	Husband	76	M
2647		Sophia	Wife	61	F
2648		Michael	Son	17	M
2649		Halsey, George		20	M
2650		Thomas		30	M
2651		Halsey, Jacob,	Husband	40	M
2652		Bessie	Wife	66	F
2653		Halsey, Charles	Husband	73	M
2654		Louisa	Wife	66	F
2655		Halsey, David	Husband	28	M
2656		Clementine	Wife	26	F
2657		Clara J.	Dau	6	F
2658		Jerome	Son	4	M
2659		Marcella	Dau	2	F
2660		Halsey, Martha	Mother	31	F
2661		Louise	Dau	6	F
2662		Catherine	Dau	3	F

CENSUS of the Sioux Indians of Standing Rock Agency, N. D.
 on June 30, 1913, 190, taken by J. W. McCabe, Superintendent.
 (Name.) (Official title.)

NUMBER.	INDIAN NAME.	ENGLISH NAME.	RELATIONSHIP.	AGE.	SEX.
2663		Halsey, Mary	Mother	30	F
2664		Josephine	Dau	5	F
2665		Mabel	Dau	3	F
2666		Hanley, George	Husband	28	M
2667		Louisa G.	Wife	44	F
2668		Charles Edward	Son	1	M
2669		Halsey, Samuel	Husband	43	M
2670		Mary	Wife	42	F
2672		Christine	Dau	13	F
2673		Peter	Son	15	M
2674		Charles W.	Son	6	M
2675		Lilly	Dau	3	F
2676		Imelda	Dau	1	F
2677		Iyamani, Louis	husband	49	M
2678	Hanpahinsmawin		Wife	44	F
2679		John	Son	16	M
2680		Joseph	Son	9	M
2681		Speakswalking, Omar	Son	4	M
2682		Ice, Jesse	Husband	31	M
2683		Martha	Wife	27	F
2684		Mary L.	Dau	6	F
2685		Michael	Son	4	M
2686		Isabel	Dau	1	F
2687		Ice, Alice		26	F
2688	Itkokipawin			63	F
2689	Ikiyela			90	F
2690		Ironshield		64	M
2691		Irontusk, George		54	M
2692		Ironwing, Paul	Husband	48	M
2693	Wastelupewin		Wife	40	F
2694	Itatewin			76	F
2695		Jordan, Annie	Mother	68	F
2696		Joseph	Son	17	M
2697		Jordan, John		19	M

CENSUS of the **Sioux** Indians of **Standing Rock Agency, N. D.**
 on **June 30, 1913**, 190, taken by **J. W. McCabe** (Name.) **Superintendent.** (Official title.)

NUMBER.	INDIAN NAME.	ENGLISH NAME.	RELATIONSHIP.	AGE.	SEX.
2698		Jordan, Jacob	Husband	27	M
2699		Vercilla	Wife	29	F
2700		Azure, Mary J.	Step Dan	7	F
2701		Agnes L.	" "	6	F
2702		Jordan, Leo	Son	1	M
2703	(Enrolled at Crow Creek)	Jordan, William	Husband	37	M
		Martha	Wife		F
2704		Mary L.	Dau	8	F
2705		Albert H.	Son	5	M
2706		Wallace	Son	1	M
2707		King, Samuel	Father	32	M
2708		Jerome	Son	4	M
2709		Keepeagle, George	Father	64	M
2710		James	Son	17	M
2711		Keepeagle, Joseph		19	M
2712		Keepeagle, Bessie		20	F
2713		Keepeagle, John		27	M
2714		Keepeagle, Louisa		33	F
2715		Keefe, Frank		32	M
2716		Lee, Louise	Mother	54	F
2717		Genevieve	Dau	17	F
2718		Helen Louise	Dau	14	F
2719		Theodore P.	Son	12	M
2720		Lee, Charles		20	M
2721		Littlebear, Michael	Husband	37	M
2722		Littlebear, Burt	Son	12	M
2723	Lulyala			85	F
2724	(Not enrolled.)	LaFramboise, Lucy	Wife	30	F
		Moses	Husband		M
2725		Sarah	Dau	3	F
2726					

CENSUS of the **Sioux** Indians of Standing Rock Agency, N. D.
 on June 30, 1913, 190, taken by **J. W. McCabe** Superintendent.
(Name.) (Official title.)

NUMBER.	INDIAN NAME.	ENGLISH NAME.	RELATIONSHIP.	AGE.	SEX.
2726		Loon, Theodore	Husband	42	M
2727	Winyanwakanwin		Wife	42	F
2728		Edward*	Son	14	M
2729	(Also known as Herbert)*	Edward Jr.			
2730		Loon, Theodore, Jr.		20	M
2731		Littlefield, Moses	Husband	58	M
2732		Genevieve	Wife	47	F
2733		Whitebull, Frank Annie	Step Dau	10	F
2734		Whitebull, Jacob		18	M
2735		Little Dog	Husband	60	M
2736	Hunkaoyate		Wife	63	F
2737		Little Killer		74	M
2738		Low Bear	Husband	58	M
2739	Hinrotewin		Wife	53	F
2740		Antelope, Annie		19	F
2741		Littlestodier, Eugene	Husband	51	M
2742		Daisy	Wife	49	F
2741		Littlehorse, Mary.		27	F
2742		Littlehorse, Elizabeth		29	F
2743		Leandog, Leo	Husband	45	M
2744	Ptesnawin		Wife	39	F
2745		Edward	Son	13	M
2746		Elizabeth	Dau	9	F
2747		Christena	Dau	4	F
2748		LeCompte, Vital	Husband	38	M
2749		Maude	Wife	37	F
2750		Zelda	Dau	17	F
2751		Elmer	Son	13	M
2752		Gerald	"	14	M
2753		Vital	"	11	M
2754		Dennis	"	9	M
2755		Theodore	"	6	M
2756	(White. Not enrolled)	Leonard, Mildred E. B.H.	Dau Father	6	F M

CENSUS of the Sioux Indians of Standing Rock Agency, N.D.
 on June 30, 1913, 190, taken by J. W. McCabe, Superintendent.
(Name.) (Official title.)

NUMBER.	INDIAN NAME.	ENGLISH NAME.	RELATIONSHIP.	AGE.	SEX.
2757	Miniataojanwin			79	F
2758		Miniyaha, Annie		74	F
2759		Medicine Stone	Husband	42	M
2760		Kate	Wife	37	F
2761		Rebecca	Dau	12	F
2762		Manley, Paul	Step Son	12	M
2763		Medicine Stone, George	Son	2	M
2764		Mutchler, William		31	M
2765		Married to Santee		70	M
2766		Magpie Eagle, Lawrence	Husband	31	M
2767		Ellen Lawrence	Wife	27	F
2768		Henry	Son	5	M
2769		Martina	Dau	3	F
2770		Louis	Son	1	M
2771		Marshall, Charles, Jr.		21	M
2772		Marshall, Charles	Husband	53	M
2773		Mary	Wife	44	F
2774		Albert	Son	16	M
2775		Robert	"	9	M
2776		Marshall, Joseph		19	M
2777		Manywounds, Tiberius	Husband	58	M
2778	Capawastewin		Wife	49	F
2779	Tiyopasnawin			63	F
2780		Manywounds, George	Husband	30	M
2781		Clara	Wife	25	F
2782		Joseph	Son	4	M
2783		Barnabas	Son	2	M
2784		Iron Hail		64	MF
2785		Hughes, Maggie	Wife	22	F
2786	(White. Not Enrolled)	Orlee	Husband		M
		Jessie Margaret	Dau	2	F
2787		Majhor, Benedict		24	M
2788		End of Horn	Husband	56	M
2789		Many Horses	Wife	54	F

CENSUS of the Sioux Indians of Standing Rock Agency, N. D.
 on June 30, 1913, 190, taken by J. W. McCabe Superintendent.
(Name.) (Official title.)

NUMBER.	INDIAN NAME.	ENGLISH NAME.	RELATIONSHIP.	AGE.	SEX.
2790		Moore, Gertrude	Wife	27	F
2791	(White Man. Not enrolled)	Edward Barrett Harry	Son Husband	3	M M
2792		McLaughlin, R.S.	Husband	37	M
2793		Annie	Wife	41	F
2794		Mary M.	Dau	14	F
2795		Mary E.	Dau	12	F
2796		Robert C.	Son	10	M
2797		H. E.	Son	4	M
2798		Marguerite Lulu	Dau	2	F
2799	Miniyuhayankewin			89	M
2800		No Heart, Joseph		71	M
2801		Noheart, Albert	Husband	40	M
2802		Josephine	Wife	33	F
2803		Fanny	Dau	11	F
2804	(Enrolled at Crow Creek)	Owens, Sarah	Wife	46	F
		Fearless Hawk	Husband		M
2805		Owens, Nancy	Dau	5	F
2806		Louise	"	3	F
2807		Georgia	"	1	F
2808		(Unnamed)	Son	2 mo.	M
2809	Oyankelutawin			72	F
2810		Old Whitewoman		74	F
2811		Obershaw, Henry		43	M
2812	Pahamaniwin			84	F
2813		Pretty Owl		80	F
2814	Pankaskawin			89	F
2815		Pierre, Baptiste	Husband	58	M
2816		Mollie	Wife	49	F
2817		Annie	Dau	10	F
2818		Pierre, Louis		19	M
2819		Pretends Eagle, Martin	Husband	60	M
2820		Josephine	Wife	59	F
2821		Pretends Eagle, Joseph		19	M

CENSUS of the **Sioux** Indians of **Standing Rock** Agency, **N. D.**
 on **June 30, 1913**, 190, taken by **J. W. McCabe** Superintendent.
(Name.) (Official title.)

NUMBER.	INDIAN NAME.	ENGLISH NAME.	RELATIONSHIP.	AGE.	SEX.
2821		Pleets, Mary		21	F
2822		Pleets, John	Husband	53	M
2823		Mary	Wife	46	F
2824		Seraphine	Dau	11	F
2825		Martina	Dau	13	F
2826		Sophia	Dau	17	F
2827		Pleets, Jesse	Husband	29	M
2828		Mabel	Wife	23	F
2829		Irene	Dau	2	F
2830		Pleets, Joseph	Husband	43	M
2831		Augustina	Wife	40	F
2832		Katie	Dau	14	F
2833		Walter	Son	11	M
2834		Josephine	Dau	8	F
2835		Pleets, George	husband	47	M
2836		Lily	Wife	38	F
2837		George, Jr.	Son	11	M
2838		Julia	Dau	8	F
2839		Samuel	Son	2	M
2840		Pleets, Annie		19	F
2841	(White man. Not enrolled)	Powers, John	Father		M
2841		Albert	Son	15	M
2842	(White man. Not enrolled)	Peters, Mary	Wife	20	F
		Edward	Husband		M
2843	(White. Not enrolled.)	Muench, Nellie	Wife	22	F
		Otto W.	Husband		M
2844		Redhorse, Chase	Husband	29	M
2885		Caroline	Wife	29	F
2886		Alfred	Son	18	M
2887		Viola	Dau	8	F
2888		Joseph	Son	5	M
2889		Gertrude	Dau	2	F
2890		Rocky Butte		64	F
2891	(White. Not Enrolled)	Reedy, Agnes B.	Wife	55	F
		Thomas J.	Husband		M
2892		Reedy, Phillip		31	M

CENSUS of the Sioux Indians of Standing Rock Agency, N.D.

on June 30, 1913, 190 taken by J. W. McCabe, Superintendent.

NUMBER.	INDIAN NAME.	ENGLISH NAME.	RELATIONSHIP.	AGE.	SEX.
2893		Redpheasant, Samuel	Husband	35	M
2894		Mary	Wife	48	F
2895		Pretends Eagle, Daniel R.	Step.Son	6	M
2896		Jennie	Stepdau.	13	F
2897		Defender, Alice	"	17	F
2898		Rattling Hail	Husband	46	M
2899		Emma	Wife	34	F
2900		Agnes	Dau	13	F
2901		Longohase, Annie	Step dau	8	F
2902		Rattling Hail, Barney	Son	1	M
2903		Rettling Hail, George	Husband	26	M
2904		Annie	Wife	28	F
2905		Leo	Son	2	M
2906		Dora	Dat	1 mo	F
2907		Redbear	Husband	64	M
2908	Tiglakewastewin		Wife	76	F
2909		Roach, John	Husband	59	M
2910	Tunkan		Wife	55	F
2911		Redbear, Charles		23	M
2912		See the Elk, Giles		24	M
2913		See the Elk, Lawrence	Husband	27	M
2914		Jennie	Wife	26	F
2915		Silk, Louisa		33	F
2916	Tuanpetu		Mother	54	F
2917		Siaka, George, Jr.	Son	13	M
2918		Siaka, Clarence	Husband	30	M
2919		Maudie	Wife	43	F
2920		Mary	Dau	4	F
2921		Siaka, Bessie		32	F
2922	(Enrolled at Devil's Lake)	Siaka, Louisa	Wife	25	F
2923		Caske, George Frederick	Husband		M
2924		Elizabeth	Dau	4	F
		Henry	Son	1	M
2925		Stoneman, Thomas		59	M
2926	Saiciyewin			92	F

CENSUS of the **Sioux** Indians of **Standing Rock Agency, N. D.**
 on **June 30, 1913**, 190, taken by **J. W. McCabe** (Name.), **Superintendent.** (Official title.)

NUMBER.	INDIAN NAME.	ENGLISH NAME.	RELATIONSHIP.	AGE.	SEX.
2927		Struck By Ree, Mabel		22	F
2928		See The Bear	Husband	58	M
2929		Rebecca	Wife	62	F
2930		Spottedmane, Alexander		20	M
2931		Standing Soldier, David	Husband	62	M
2932		Louisa	Wife	58	F
2933		Standing Soldier, Benjamin		19	M
2934		Standing Soldier, Maggie		23	F
2935	(Enrolled at Fort Berthold)	Standing Soldier, Louisa	Wife	32	F
		Chase, Frank	Husband		M
2936		Standing Soldier, Jerome	Husband	24	M
2937		Swiftelk, Abe	Husband	49	M
2938		Jennie	Wife	64	F
2939		Swiftelk, Mary		19	F
2940		Whitehorse		74	F
2941		Sleeps From Home, Oliver	Husband	56	M
2942	Ptesanlutawin		Wife	53	F
2943	Sageyuha			84	F
2944		Straight Tail	Husband	50	M
2945		Mary	Wife	60	F
2946		Alkire, Rose	Stepdau.	11	F
2947		Shavehead, Annie		64	F
2948		Sleeps from Home, George		20	M
2949		Short Woman		63	F
2950		Shortbaldhead, Benedict		26	M
2951		Stripedcloud, Cecelia		29	F
2952		Shooter, Phillip	Husband	59	M
2953		Fat	Wife	66	F

CENSUS of the **Sioux** Indians of **Standing Rock Agency, N. D.**
 on **June 30, 1913, 190**, taken by **J. W. McCabe**, Superintendent.
(Name.) (Official title.)

NUMBER.	INDIAN NAME.	ENGLISH NAME.	RELATIONSHIP.	AGE.	SEX.
2954		Shootsfirst, Pius	Husband	44	M
2955		Mary	Wife	45	F
2956		White, Abel	Stepson	17	M
2957		George	"	14	M
2958		Laura	Stepdau	10	F
2959		Sharphornbull, David	Husband	59	M
2960	Unpan	"	Wife	56	F
2961		Sharphornbull, Louisa	Dau	24	F
2962		Shave One Side	Husband	64	M
2963	Miniyuhanajiwin		Wife	75	F
	(White. Not enrolled)	Silk, Stephen	Father		M
2964		Grace	Dau	17	F
2965		Mamie	"	14	F
2966		Silk, Ralph		18	M
2967		Silk, Emma		22	F
2968		Silk, Kid	Husband	24	M
2969		Edith	Wife	21	F
2970		Stephen	Son	1	M
2971		Silk, John	Husband	34	M
2972		Bridget	Wife	34	F
2973		Martha	Dau	11	F
2974		Charles	Son	9	M
2975		John, Jr.	Son	7	M
2976		Lawrence	Son	5	M
2977		Arthur	Son	3	M
2978		Elizabeth	Dau	1	F
2979		Topa (Theresa Four)	Mother	35	F
2980	Wapahakicum		Son	15	M
2981		Four, Rose	Dau	4	F
2982		John	Son	1	M
2983	Tawipablayewastewin			57	F
2984	Tipisapawin			75	F
2985		Traversie, Alex		19	M
2986	Tiyopa			59	F

CENSUS of the Sioux Indians of Standing Rock Agency, N. D.
 on June 30, 1913, 190, taken by J. W. McCabe Superintendent.
(Name.) (Official title.)

NUMBER.	INDIAN NAME.	ENGLISH NAME.	RELATIONSHIP.	AGE.	SEX.
2987		Twin, Ruth		18	F
2988		Twin, Joseph	Husband	45	M
2989		Emma	Wife	41	F
2990		Joseph, Jr.	Son	7	M
2991	Tacancagatoppawin			66	F
2992		Treetop, John	Husband	36	M
2993		Edith	Wife	33	F
2994		Agnes	Dau	14	F
2995		Bessie	Dau	5	F
2996		Tusk, Reuben	Husband	42	M
2997		Shell	Wife	54	F
2998		Charles	Son	14	M
2999		Treetop	Husband	65	M
3000	Itancanwin		Wife	67	F
3001		Treetop, John H.	Husband	33	M
3002		Mollie	Wife	34	F
3003		Michael	Son	3	M
3004		Lissie	Dau	1	F
3005		Twoshields, John	Husband	51	M
3006		Bear Woman	Wife	58	F
3007		Twoshields, Ada	Dau	16	F
3008	Tasagye			60	F
3009		Thief, Robert	Husband	57	M
3010		Julia	Wife	52	F
3011		Alice	Dau	17	F
3012		Cecelia	Dau	12	F
3013		Thief, Henry		23	M
3014		Thief, Thomas		26	M
3015		Tattooed, Gertrude		21	F
3016		Tiokasin, Rose	Mother	50	F
3017		David	Son	11	M
3018		John, Jr.	Son	16	M
3019	Tiokasin, Bridget			18	F

CENSUS of the Sioux

Indians of Standing Rock Agency, N. D.

on June 30, 1913, 190, taken by J. W. McCabe

Superintendent.

NUMBER.	INDIAN NAME.	ENGLISH NAME.	RELATIONSHIP.	AGE.	SEX.
3020		Tiokasin, Moses	Husband	21	M
3021		Annie	Wife	21	F
3022		Gora	Dau	2	F
3023		Tiokasin, Richard	Husband	27	M
3024		Nancy	Wife	25	F
3025		Lillie	Dau	2	F
3026	(Not enrolled)	Twiggs, Jesse	Husband	29	M
3027		Mrs. Sidney S.	Wife		F
			Son	2	M
3028		Twiggs, Susan	Mother	28	F
3029		Charles P.	Son	2	M
3030		Vaulter, Anthony	Husband	49	M
3031		Matilda	Wife	45	F
3032		Miles	Son	16	M
3033		Samson	Son	8	M
3034		Vermillion, Mary	Mother	45	M
3035		Annie	Dau	14	F
3036		Winfield	Son	16	M
3037		Vermillion, Alice		19	F
3038		Vermillion, Mary	Mother	22	F
3039		Gladys	Dau	3	F
3040		Vermillion, Charles		27	M
3041		Vermillion, Arthur		25	M
3042	Wanbliapewin			77	F
3043	(Enrolled at Crow Creek)	Winter, Nancy	Wife	38	F
3044		Louis	Husband		M
3045		Francis	Son	12	M
3046		Asa	"	6	M
		Susan	Dau	1	F
3047		Winter, Emma		19	F
3048	Wanblioyate		Husband	44	M
3049	Heskawin		Wife	48	F
3050	Winonla			71	F
3051		Wisespirit, Rose		19	F

CENSUS of the **Sioux** Indians of **Standing Rock** Agency, N. D.
 on **June 30, 1913**, 190, taken by **J. W. McCabe** Superintendent.
(Name.) (Official title.)

NUMBER.	INDIAN NAME.	ENGLISH NAME.	RELATIONSHIP.	AGE.	SEX.
3052	Wanoqupi		Husband	30	M
3053		Gray Horns	Wife	34	F
3054		Wanoqupi, Kate	Dau	13	F
3055		Emma	Dau	11	F
3056		John	Son	4	M
3057		Bede	Son	9	M
3058		Thomas	Son	1	M
3059	Waonijincayuha			52	M
3060		Whitecloud, William	Husband	27	M
3061		Josephine	Wife	28	F
3062		Victoria	Dau	2	F
3063		Woodpecker, Tail	Husband	42	M
3064		Redbird	Wife	50	F
3065	Winyanwaste			42	F
3066		Witzleben, Agnes V.	Wife	56	F
3067	(White. Not enrolled)	Ewald C.	Husband		M
3067		Leo E.	Son	11	M
3068		Agnes V.	Dau	9	F
3069		Witzleben, Hermine		20	F
3070		Witzleben, Jean		22	F
3071	Wasu			78	F
3072	Winyanla			50	F
3073	Wanenla			55	F
3074		Watson, Mary		14	F
3075		Whitebull, Josephine		25	F
3076		Whitecow		67	F
3077		White Thunder, Leon		28	M
3078		White Bull, Clara		87	F
3079	Wahacankayapi			60	M
3080		Walking Elk, Joseph	Husband	64	M
3081		Lucy	Wife	267	F

CENSUS of the **Sioux** Indians of Standing Rock Agency, N. D.
 on June 30, 1913, 190, taken by J. W. McCabe (Name.), Superintendent. (Official title.)

NUMBER.	INDIAN NAME.	ENGLISH NAME.	RELATIONSHIP.	AGE.	SEX.
3082		Walking Elk, Mark	Husband	37	M
3083		Maude	Wife	39	F
3084		Walking Elk, Francis	Husband	53	M
3085		Frances	Wife	53	F
3086		Marcella	Dau	9	F
3087		Louisa	Dau	6	F
3088		Walking Elk, Mark		19	M
3089		Whitewoman, Louisa	Mother	35	F
3090		Marcella	Dau	13	F
3091		Jerome	Son	9	M
3092		Mary L.	Dau	6	F
3093		Whitesell, Charles		22	M
3094		Whiteface Bear	Husband	60	M
3095	Hurinrinla		Wife	64	F
3096	Warpe			60	F
3097		Whitebird	Husband	49	M
3098		Running Close	Wife	34	F
3099		Whitebird, Henry	Son	11	M
3100		Whitehorse, Sebastian	Husband	54	M
3101		Josephine	Wife	57	F
3102		White Beard	Husband	75	M
3103		Spotted Horse	Wife	62	F
3104		Francis	Stepson	17	M
3105		Whitehorse, Meinrod	Husband	38	M
3106		Agnes	Wife	39	F
3107		Patrick	Son	11	M
3108		Alma	Dau	6	F
3109		Samuel	Son	1	M
3110		Waggoner, Josephine	Mother	44	F
3111		Lester	Son	6	M
3112		Ernest	Son	11	M
3113		Luzetta	Dau	14	F
3114		John	Son	16	M
3115		Wayne	Son	4	M
3116		Aurelia	Dau	7	F
3117		Waggoner, Maude		20	F

CENSUS of the Sioux Indians of Standing Rock Agency, N.D.
 on June 30, 1913, 190 taken by J. W. McCabe Superintendent.
(Name.) (Official title.)

NUMBER.	INDIAN NAME.	ENGLISH NAME.	RELATIONSHIP.	AGE.	SEX.
3118		Quay, Daphna	Wife	21	F
3119	(White. Not enrolled)	Aurilia Dolares	Dau	1	F
		Howard F.	Wife Husband		M
3120	(White. Not enrolled)	Braine, Romna	Wife	23	F
		Alfred	Husband		M
3121		Carl Verne	Son	1	M
3122		White, Benjamin	Husband	41	M
3123		Abbie	Wife	45	F
3124		Helena	Dau	15	F
3125		Winfred	Dau	13	F
3126		Benjamin	Son	12	M
3127		Mildred	Dau	10	F
3128		William J.	Son	8	M
3129		Angela	Dau	6	F
3130		Josephine Alice	Dau	3	F
3131		Yellow Lodge	Husband	66	M
3132	Tasinnatanka		Wife	73	F
3133		Yellow Lodge, Francis	Husband	10	M
3134		Patrick		9	M
3135		Yellow Lodge, Eugene		39	M
3136	Zintkalazi			40	F
3137		Yellow Bird	Husband	52	M
3138	Toranwastewin		Wife	47	F
3139		Alice	Dau	14	F
3140		Charles	Son	11	M
3141		Zahn, Henry	Husband	26	M
3142		Josephine	Wife	32	F
3143		Yellowfat, Joseph	Husband	44	M
3144		Maggie	Wife	37	F
3145		Martin	Son	15	M
3146		Julia	Dau	11	F
3147		Yellowfat, James		19	M
3148		Yellow, Frank	Husband	52	M
3149		Cecelia	Wife	50	F
3150		John	Son	11	M
3151		Yellow, James		18	M
3152	Yankewin			75	F

CENSUS of the **Sioux** Indians of **Standing Rock Agency, N. D.**
 on **June 30, 1913**, 190, taken by **J. W. McCabe**, Superintendent.

NUMBER.	INDIAN NAME.	ENGLISH NAME.	RELATIONSHIP.	AGE.	SEX.
3153		Afraid of Hawk, Edward	Husband	39	M
3154		Florence	Wife	37	F
3155		Nellie	Dau	16	F
3156		George	Son	6	M
3157		Benedict	Son	3	M
3158		Afraid of Hawk, Mark	Husband	62	M
3159		White Eyes	Wife	63	F
3160		Blackhoop	Husband	31	M
3161		Annie	Wife	23	F
3162		Willie	Son	7	M
3163		Francis	Son	1	M
3164		Bullhead, Mary		63	F
3165		Bringwater, Emma		59	F
3166		Bringwater, Frances	Mother	43	F
3167		Archambault, Charles J.	Son	10	M
3168		Blacktongue, Frank	Husband	46	M
3169		Victoria	Wife	29	F
3170		Mary	Dau	14	F
3171		Rosa	Dau	12	F
3172		Charles	Son	3	M
3173		Bearboy, Peter	Husband	39	M
3174	Matoinapewin		Wife	48	F
3175		Bullhead, Phillip	Husband	57	M
3176		Henrietta	Wife	53	F
3177		Georgia	Dau	15	F
3178		Katie	Dau	12	F
3179		Bigshield, Pius	Husband	76	M
3180		Isabella	Wife	26	F
3181		Robert	Son	15	M
3182		Margaret	Dau	10	F
3183		Marcella	Dau	4	F
3184		Sylvester	Son	1	M
3185		Bobtailbear	Husband	60	M
3186	Iyapitaninkiya		Wife	72	F
3187		Bringsthem, Joseph	Husband	31	M
3188	Wacrankowin		Wife	34	F

CENSUS of the Sioux Indians of Standing Rock Agency, N. D.
 on June 30, 1913, 190, taken by J. W. McCabe Superintendent.
(Name.) (Official title.)

NUMBER.	INDIAN NAME.	ENGLISH NAME.	RELATIONSHIP.	AGE.	SEX.
3189		Bringsthem, Mary	Dau	10	F
3190		Henry	Son	6	M
3191		Edward	Son	4	M
3192		Carry The Moccasin	Father	51	M
3193		Thomas	Son	13	M
3194		James	Son	10	M
3195		Elizabeth	Dau	7	F
3196	Cante		Wife	66	F
3197	(Enrolled at Yankton)	Leeds, Matthew	Husband		M
3198		Dogskin, William	Husband	64	M
3199	Tanyancoekiyapi		Wife	50	F
3200		Louis	Son	14	M
3201		Samuel	Son	17	M
3202		Duncan, Edward		21	M
3203		Doublerider, Richard	Husband	35	M
3204		Sadie	Wife	33	F
3205		Duncan, Ellen	Mother	42	F
3206		David R.	Son	5	M
3207		Robert L.	Son	7	M
3208		George	Son	11	M
3209		Imelda	Dau	14	F
3210		Bertha	Dau	16	F
3211		Daniel Leo	Son	3	M
3212		Duncan, Jefferson		18	M
3213		Elk, William		22	M
3214		Evans, Lillie	Mother	30	F
3215		Mary E.	Dau	8	F
3216		Bob	Son	4	M
3217		Eagleman, Joseph	Father	29	M
3218		William	Son	8	M
3219		Levi	Son	3	M
3220	Firecloud, Mary		Wife	35	F
	(Enrolled at Crow Creek)	James	Husband		M
3221		Eugene	Son	17	M
3222		Susie	Dau	2	F
3223		Goodreau, Robert	Husband	45	M
3224		Annie	Wife	31	F

CENSUS of the Sioux Indians of Standing Rock Agency, N. D.
 on June 30, 1913 taken by J. W. McCabe Superintendent.

NUMBER.	INDIAN NAME.	ENGLISH NAME.	RELATIONSHIP.	AGE.	SEX.
3225		Goodreau, Charles R.	Son	6	M
3226		Louise Aileen	Dau	$\frac{1}{2}$	F
3227		Goodwoman		74	F
3228		Gilland, Robert		26	M
3229		Goodreau, Samuel	Husband	43	M
3230	(White. Not enrolled)	Cecelia	Wife		F
3230		Josephine	Dau	17	F
3231		Lulu	Dau	15	F
3232		Ruth	Dau	13	F
3233		Theodore	Son	10	M
3234		May	Dau	6	F
3235		Joseph	Son	4	M
3236		Samuel	Son	3	M
3237		Gilland, Elizabeth	Mother	57	F
3238		Abraham	Son	16	M
3239		Bessie	Dau	17	F
3240		James	Son	13	M
3241		Gilland, Benjamin		29	M
3242		Goodiron, Frank	Husband	31	M
3243		Lucille	Wife	28	F
3244		William	Son	9	M
3245		Benedicta	Dau	6	F
3246		Simon	Son	1	M
3247		Goodwood, Benedict	Husband	36	M
3248		Ellen	Wife	33	F
3249		Agnes	Dau	15	F
3250		Cecelia	Dau	11	F
3251		Grace	Dau	1	F
3252		Hodgkinson, Annie	Mother	37	F
3253		Ella	Dau	16	F
3254		Frederick	Son	15	M
3255		Mary	Dau	10	F
3256		Charles	Son	7	M
3257		Emma	Dau	5	F
3258		Agnes Annie	Dau	1	F
3259		Hodgkinson, Louisa	Wife	17	F
	(White. Not enrolled)	Campbell, Elmer	Husband		M
3260		Mildred L.	Dau	1	F

CENSUS of the Sioux Indians of Standing Rock Agency, N. D.
 on June 30, 1913, 190, taken by J. W. McCabe, Superintendent.
 (Name.) (Official title.)

NUMBER.	INDIAN NAME.	ENGLISH NAME.	RELATIONSHIP.	AGE.	SEX.
3261		Holy Elkface, John	Husband	26	M
3262		Nellie	Wife	23	F
3263		Clementine	Dau	3	F
3264		Warren	Son	1	M
3265		Harrison, Sarah A.		39	F
3266		Hourigan, Emma	Mother	43	F
3267		John	Son	17	M
3268		Sibley	"	11	M
3269		Harry	"	9	M
3270		Charles	"	6	M
3271		Clara Ruby	Dau	2	F
3272		Hourigan, Lawrence		19	M
3273		Hourigan, Mary		18	F
3274		Hightog, Pierce	Husband	61	M
3275	Marpiya		Wife	55	F
3276		Harmon, Leo C.		41	M
3277		Harmon, J. R.		30	M
3278		Ironboulder, John	Husband	33	M
3279		Emma	Wife	32	F
3280		Ironshield, Henry	Father	41	M
3281		Thomas	Son	7	M
3282		John	Son	13	M
3283		Goodiron, Barney	Stepson	16	M
3284		Paul	"	14	M
3285		Irontomahawk, Paul	Husband	35	M
3286		Victoria	Wife	29	F
3287		Paul, Jr.	Son	7	M
3288		Julia	Dau	2	F
3289	Kangi			65	F
3290		Kempton, James G.	Father	33	M
3291		Dorris Olivia	Dau	3	F
3292		Willis Leslie	Son	1	M
3293		Kidder, Thomas	Husband	45	M
3294		Sadie	Wife	39	F
3295		Thomas Jr.	Son	14	M
3296		Josephine	Dau	16	F

CENSUS of the Sioux Indians of Standing Rock Agency, N. D.
 on June 30, 1913, 190, taken by J. W. McCabe, Superintendent.
(Name.) (Official title.)

NUMBER.	INDIAN NAME.	ENGLISH NAME.	RELATIONSHIP.	AGE.	SEX.
3297		Kidder, Daniel	Son	10	M
3298		Patrick	Son	7	M
3299		Bertha	Dau	4	F
3300		John	Son	1	M
3301		Kempton, Joseph E.		21	M
3302		Kempton, Asa D.	Father	36	M
3303		Edith L.	Dau	10	F
3304		Viola E.	"	8	F
3305		Orphia Cleo	"	1	F
3306		Kempton, Henry N.	Father	42	M
3307		Albert N.	Son	7	M
3308		Helen C.	Dau	5	F
3309		Hedwig	Son	4	M
3310		Kempton, Bernard	Father	43	M
3311		James B.	Son	3	M
3312		Gerald	"	1	M
3313		Kempton, Seth		19	M
3314		Kempton, Bernice E.		21	F
3315		Kempton, Sanford S.	Father	38	M
3316		Wesley W.	Son	16	M
3317		Oliver S.	Son	15	M
3318		Viola S.	Dau	13	F
3319		Ines A.	Dau	11	F
3320		Amy C.	Dau	8	F
3321		Fern L.	Dau	7	F
3322		Eveline Gerry	Dau	5	F
3323		Sidney Sanford	Son	2	M
3324		Kempton, Esther E.		18	F
3325		Lanigan, Barney		38	M
3326		Langer, David		53	M
3327		Lambie, Laura M.	Mother	27	F
3328		Mary Louise	Dau	6	F
3329		William John	Son	4	M
3330		Thomas	Son	1	M
3331		Leanelk, Robert	Husband	36	M
3332		Jennie	Wife	18	F

CENSUS of the **Sioux** Indians of **Standing Rock** Agency, N. D.
 on **June 30, 1913**, 190, taken by **J. W. McCabe**, Superintendent.

NUMBER.	INDIAN NAME.	ENGLISH NAME.	RELATIONSHIP.	AGE.	SEX.
3333		Melvin, John	Husband	36	M
3334		Mamie	Wife	31	F
3335		Menz, George	Father	34	M
3336		Fred	Son	6	M
3337		Evelyn Rose	Dau	4	F
3338		Levi Francis	Son	2	M
3339		Gale Emery	Son	1	M
3340	(Not enrolled)	Menz, Joseph	Husband	30	M
3341		Mrs.	Wife		F
3342		Joseph Oliver	Son	4	M
		Margaret May	Dau	2	F
3343		Menz, Frank		28	M
3344		Menz, Henry		26	M
3345		Menz, William		23	M
3346		Medicine Bear		73	M
3347		Middle, Alexander	Husband	62	M
3348		Augusta	Wife	72	F
3349		Murphy, Frances	Mother	46	F
3350		Robert	Son	11	M
3351		Dora G.	Dau	10	F
3352		Bernard	Son	6	M
3353		Murphy, Joseph		20	M
3354		Murphy, James		19	M
3355		Murphy, Henry		29	M
3356		McLaughlin, M.L.		70	M
3357		Lyon, Raphael	Grd.Son	17	M
3358		McLaughlin, Charles	Husband	41	M
3359		Hellie	Wife	38	F
3360		William	Son	13	M
3361		Mary M.	Dau	12	F
3362		Helen	"	8	F
3363		Robert S.	Son	5	M
3364		John	"	2	M

CENSUS of the Sioux Indians of Standing Rock Agency, N. D.
 on June 30, 1913, 190, taken by J. W. McCabe Superintendent.
(Name.) (Official title.)

NUMBER.	INDIAN NAME.	ENGLISH NAME.	RELATIONSHIP.	AGE.	SEX.
3365		Owmsmedicine, Henry	Husband	55	M
3366		Bfownface	Wife	58	F
3367		Joseph	Son	12	M
3368		Owmsmedicine, Peter		21	M
3369		Pamplin, Mollie		61	F
3370		Onehawk, Flora	Mother	30	F
3371		Imelda	Dau	14	F
3372		Carl Andrew	Son	3	M
3373		Josephine	Dau	1	F
3374	Ptesanluta			72	F
3375	Pankeska			56	F
3376		Pierre, Peter	Husband	41	M
3377		Louisa	Wife	58	F
3378		Rosa	Dau	17	F
3379		Clara	Wife	19	F
3380		Phillips, Mary N.	Mother	51	F
3381		Sarah J.	Dau	6	F
3382		Joseph E.	Son	1 mo	M
3383		Pretty Bird	Husband	51	M
3384		Gray Hat	Wife	68	F
3385		Redfox, Fred	Husband	60	M
3386		Runs the Horses off	Wife	57	F
3387		Redfox, Annie	Dau	13	F
3388		Redfox, Paul		20	M
3389		Redfox, Joseph		28	M
3390		Redfox, George		26	M
3391		Redfox, William		34	M
3392		Run The Middle	Husband	60	M
3393	Tawokonzewakanwin		Wife	55	F
3394		Redfox, Leo		70	M

CENSUS of the Sioux Indians of Standing Rock Agency, N. D.
 on June 30, 1913, 190, taken by J. W. McCabe, Superintendent.
(Name.) (Official title.)

NUMBER.	INDIAN NAME.	ENGLISH NAME.	RELATIONSHIP.	AGE.	SEX.
3395		Redfox, Charles	Husband	37	M
3396		Maude	Wife	32	F
3397		William	Son	10	M
3398		Cecelia	Dau	8	F
3399		Joshua R.	Son	4	M
3400		Ambrose	Son	3	M
3401	(Deceased)	Croweagle, Mary		13	
3401		Ramsey, Charles	Husband	44	M
3402		Josephine	Wife	20	F
3403		Elizabeth	Dau	16	F
3404		Imelda	Dau	2	F
3405		Santee, Louis	Husband	27	M
3406		Cecelia	Wife	23	F
3407		Margaret	Dau	1	F
3408	(White. Not enrolled)	Skye, Annie	Wife	29	F
3409		Tom	Husband		M
3410		Douglas	Son	8	M
3411		Anna	Dau	6	F
3411		Josephine B.	Dau	3	F
3412		Schoenhut, Nellie	Mother	33	F
3413		Evelyn	Dau	6	F
3414		Robert Henry	Son	4	M
3415		Murphy, Courtney R.	"	9	M
3415		See The Bear, Helen	Dau	12	MF
3416		See The Bear	Husband	64	M
3417	Oneogelutawin		Wife	42	F
3418		Smuttybear, Charles	Husband	35	M
3419		Annie	Wife	32	F
3420		Smith, William	Husband	30	M
3421		Cora	Wife	23	F
3422		Raymond	Son	1	M
3423		Shoot Buffalo	Husband	49	M
3424	Matokinapewin		Wife	49	F
3425		Santee, George		21	M
3426		Santee, Haskell	Husband	58	M
3427	Tanyanglinajin		Wife	55	F

CENSUS of the Sioux Indians of Standing Rock Agency, N. D.
 on June 30, 1913, 190, taken by J. W. McCabe, Superintendent.
(Name.) (Official title.)

NUMBER.	INDIAN NAME.	ENGLISH NAME.	RELATIONSHIP.	AGE.	SEX.
3428		Shield Necklase	Husband	79	M
3429	Tunkammani		Wife	73	F
3430		Tiger, Paul	Husband	58	M
3431		Theresa	Wife	48	F
3432		Lillie	Dau	14	F
3433		Take The Shield		67	M
3434		Take The Shield, Edwin	Husband	31	M
3435		Flora	Wife	29	F
3436		Emma	Dau	14	F
3437		Twiggs, Thomas	Husband	35	M
3438		Mary	Wife	31	F
3439		Annie	Dau	9	F
3440		Esther	Dau	6	F
3441		Lenora	Dau	3	F
3442		Twiggs, Mary		45	F
3443		Two bears, Joseph	Husband	47	M
3444		Mary	Wife	43	F
3445		George	Son	15	M
3446		Bessie	Dau	12	F
3447		Moses	Son	10	M
3448		Josephine	Dau	4	F
3449		Abraham	Son	1	M
3450		Trackhider, Barney	Husband	53	M
3451		Margaret	Wife	57	F
3452		Graydog, Joseph	Adpt. son	16	M
3453		Thigh	Husband	53	M
3454	Ropena		Wife	58	F
3455		Isaac	Son	12	M
3456		Umphrey, Clara		42	F
3457		Walking Eagle, Thomas	Husband	43	M
3458		Selina	Wife	37	F
3459		John	Son	13	M
3460		Walker, Albert	Husband	37	M
3461		Lucy	Wife	38	F
3462		Mary	Dau	17	F
3463		Gertrude	Dau	15	F
3464		Agnes	Dau	8	F
3465		Windy, Albert	Husband	61	M
3466		Bessie	Wife	52	F

CENSUS of the Sioux Indians of Standing Rock Agency, N. D.
 on June 30, 1913, 190, taken by J. W. McCabe Superintendent.
(Name.) (Official title.)

NUMBER.	INDIAN NAME.	ENGLISH NAME.	RELATIONSHIP.	AGE.	SEX.
3467		Leanelk, Harry		18	M
3468		Windy, Martha		20	F
3469		Windy, James		24	M
3470		Walkingcloud, Charles	Husband	51	M
3471	Icaglainyanke		Wife	51	F
3472		Nancy	Dau	8	F
3473		Jennie	"	17	F
3474		Walkingcloud, Maurice		23	M
3475		Yellow Elk, James		61	M
3476	Takioynwin			39	F
3477	(Deceased)	Yellow Elk, Annie			
3477		Ironshield, Bernard		31	M

Standing Rock
Census Hall

for

fiscal yr. 1915

Return to Ind. Office

CENSUS of the SIOUX Indians of STANDING ROCK Agency, N. D.
 on JUNE 30TH, 1915, taken by CLAUDE C. COVEY, SUPERINTENDENT.
(Name.) (Official title.)

NUMBER.		INDIAN NAME.	ENGLISH NAME.	RELATIONSHIP.	DATE OF BIRTH.	SEX.
Last.	Present.					
	1		APPEARING <i>J.F.Pd</i>	MOTHER	1855	F
	2		EDITH BLACK CLOUD	DAU	1896	F
	3		JOSEPH BLACK CLOUD	SON	1889	M
	4		AMIDST, JAMES	HUSB.	1863	M
	5	INYANKELA	<i>J.F.Pd</i>	WIFE	1869	F
	6		AMIDST, MARTIN	SON	1902	M
	7		" MARY <i>J.F.Pd</i>	DAU	1901	F
	8		" JAMES, JR.	SON	1905	M
	9		" JOHN	"	1909	M
	10		" ANNIE	DAU	1911	F
	11		ARMSTRONG, EDWARD <i>Pd</i>	HUSB.	1881	M
		ENROLLED AT WHITE EARTH	" WATTIE	WIFE		
	12	ANPETULUTARIN	<i>Pd</i>		1852	F
	13	AVOZAWIN	<i>Pd</i>		1858	F
	14		BLUECLOUD, JOSEPH <i>Pd</i>	HUSB.	1846	M
	15		" STAR	WIFE	1846	F
			TRUST FUND SETTLEMENT			
	16		BLACK CLOUD, FELIX	HUSB.	1883	M
	17		TRUST FUND SETTLEMENT MAR 13 1915			
			" ROSA PIERRE		1894	F
			TRUST FUND SETTLEMENT			

SUS of the

Indians of

Agency,

on _____, 19____, taken by _____

(Name.)

(Official title.)

NUMBER.		INDIAN NAME.	ENGLISH NAME.	RELATIONSHIP.	DATE OF BIRTH.	SEX.
Last.	Present.					
	18		BEAR CATCHES	<i>Pd</i> HUSB.	1842	M
	19	TUNKANGIICIYA	" MRS.	" WIFE	1848	F
	20		BEAR CATCHES, LOUISA	MOTHER	1891	F
	21	(BORN JAN. 10, 1915.) (ILLEGITIMATE CHILD.)	" ETHEL	DAU.	1915	F
	22		BEAR CATCHES, ALEXANDER	<i>Pd. 11-12-16</i> SINGLE	1886	M
	23	BEARSHEART. ALSO KNOWN AS JOHN-	BEARSHEART, SYDNEY	HUSB.	1890	M
	24		" GERTRUDE	WIFE	1885	F
	25	BORN MAY 14, 1915.	" MINERVA MAGGIE	DAU.	1915	F
	26		BURSA, WILLIAM	SINGLE	1884	M
	27		BLACKBEAR, LOUIS	<i>Pd</i> HUSB.	1851	M
	28		" MRS. LOUIS	WIFE	1851	F
	29		(IRIS) FUND SETTLEMENT	1915	01	
	29		BIG FOX	<i>Pd</i> SINGLE	1826	M
	30		BROWN ELK	<i>Pd</i> HUSB.	1855	M
	31		" MARY	<i>Pd</i> WIFE	1859	F
	32		BROKEN HORN BULL	<i>Pd</i> HUSB.	1852	M
	33	TARQA	" MRS.	WIFE	1857	F

CENSUS of the _____ Indians of _____ Agency,

on _____, 19____, taken by _____ (Name.) _____ (Official title.)

NUMBER.		INDIAN NAME.	ENGLISH NAME.	RELATIONSHIP.	DATE OF BIRTH.	SEX.
Last.	Present.					
	34 33		BRINGHORSES, JEROME <i>Pd</i>	HUSB.	1880	M
		NOT ENROLLED AT ANY AGENCY.	" ALICE	WIFE		
	35 34		" FLOSSY	DAU	1914	F
	36 35		" THERESA	"	1911	F
	37 36		BLUE LODGE <i>Pd</i>	SINGLE	1858	F
	38 37		NO HORSES, FRANK	SINGLE	1894	M
	39 38		BOB TAILBEAR <i>Pd</i>	HUSB.	1847	M
	40 39		DEW <i>"</i>	WIFE	1850	F
	41 40		BIRDHORSE, WALTER	HUSB.	1870	M
	42 41	PSAKTEWIN	TRUST FUND SETTLEMENT JUL	WIFE	1872	F
	43 42		" ROBERT	SON	1903	M
	44 43		" LEO BARR	"	1905	M
	45 44	DIED FEBRUARY 8, 1915.	" EMILY	DAU	1912	F
	46 45		BIRDHORSE, MARY	SINGLE	1895	F
	47 46		BONECLUB, JOSEPH <i>Pd</i>	HUSB.	1842	M
	48 47	TAKULA, WIFE # 1.	<i>"</i>	WIFE	1847	F
	49 48		BONE CLUB, NABEL <i>Pd</i>	DAU.	1896	F
	50 49		BONECLUB, HARRY <i>Pd</i>	SON	1902	M
	51 50	IWANYANKWIN, WIFE # 2.	<i>"</i>	WIFE	1847	F

CENSUS of the _____ Indians of _____ Agency,

on _____, 19____, taken by _____

(Name.)

(Official title.)

NUMBER.		INDIAN NAME.	ENGLISH NAME.	RELATIONSHIP.	DATE OF BIRTH.	SEX.
Last.	Present.					
	57 51		BOBTAIL TIGER, EDWARD	HUSB.	1855	M
	58 52	SITOMNI		WIFE	1861	F
	54 50		BOBTAIL TIGER, JOHN	SINGLE	1897	M
	53 54		BOBTAIL TIGER, NICHOLAS	SINGLE	1886	M
	56 55		BOBTAIL TIGER, WALTER	HUSB.	1880	M
	57 56		JENNIE	WIFE	1878	F
	58 59		RAPHAEL	SON	1912	M
	59 58		BLACK LIGHTNING	SINGLE	1840	M
	60 59		BLACK LIGHTNING, ROSE	WIFE	1880	F
		ENROLLED AT FT. BERTHOLD	HOWARD, JOHN	HUSB.		M
	61 59		RABBIT, FANNIE	DAU.	1911	F
	62 60		BLACK CROW, EGBERT	HUSB.	1843	M
	63 61		SEEN THE LODGE	WIFE	1864	F
	64 62		BLACK CROW, JOHN	SON	1903	M
			" NANCY	DAU.	1901	F

32

CENSUS of the _____ Indians of _____ Agency,

on _____, 19____, taken by _____ (Name.) _____ (Official title.)

NUMBER.		INDIAN NAME.	ENGLISH NAME.	RELATIONSHIP.	DATE OF BIRTH.	SEX.
Last.	Present.					
	65		BOBTAIL BEAR, PAUL <i>Pd</i>	HUSB.	1878	M
	63		" JENNIE	WIFE	1885	F
	66		" LOUISA	DAU.	1901	F
	65		" GRACE	DAU.	1905	F
	67		" WILLIAM	SON.	1912	M
	66		" ROSE	DAU.	1915	F
	71	<i>see 671 myf Red</i>	(MIRD) MRS. BROUGHT <i>Pd</i>	MOTHER	1859	F
	69					
	72	BROUGHT. ALSO KNOWN AS GEORGE-	BEAR SCARES AWAY, GEORGE SINGLE		1890	M
	70					
	73		BLACK HAWK <i>Pd</i>	HUSB.	1853	M
	71		ENROLLED AT FT. TOTTEN TIYONIYA	WIFE		F
	74		BLACKCLOUD, ALOYSUIS	HUSB.	1875	M
	72		" MATILDA	WIFE	1881	F
	75		" DAVID	SON.	1903	M
	73		" DANIEL	SON	1907	M
	76		DABNE, JOHN <i>Pd</i>	FATHER	1875	M
	74		" CLARENCE	SON	1906	F
	79					
	77					

CENSUS of the _____ Indians of _____ Agency,

on _____, 19____, taken by _____ (Name.) _____ (Official title.)

NUMBER.		INDIAN NAME.	ENGLISH NAME.	RELATIONSHIP.	DATE OF BIRTH.	SEX.
Last.	Present.					
	80 78		BAINÉ, GEORGE	<i>Pd</i> HUSB.	1878	M
	81 79		" EDMUND ALLEN	SON	1910	M
	82 80		" GEORGE, JR.	"	1912	M
	83 81		" ANNA	DAUG.	1915	F
	84 82		BEAR LOOKING BACK	<i>Pd</i> HUSB.	1842	M
	85 83	TAMAKOGEWATEWIN, WIFE #1.		<i>Pd</i> WIFE	1849	F
	86 84	MARPIYA, WIFE # 2.		<i>Pd</i> "	1844	F
	87 85		BADHORSE, LEON	<i>Pd</i> HUSB.	1850	M
	88 86	TAMAHEN	TRUST FUND SETTLEMENT MAR 31 1916 C.	WIFE	1871	F
	89 87		BADHORSE, JULIA	DAU	1907	F
	90 88		BRUSH HORN, MAURICE	HUSB.	1860	M
	91 89	HINTUNKASAN		<i>Pd</i> WIFE	1863	F
	92 90		BRUSH HORN, JOSEPH	SON	1899	M
	93 91		CHASE ALONE	<i>Pd</i> HUSB.	1854	M
	94 92		HORSE KING	WIFE	1855	F
			TRUST FUND SETTLEMENT AUG 16 1916 C.			
	95 93		CATKA, EMMA	<i>Pd</i> SINGLE	1852	F
	96 94		CHASE ALONE, GEORGE	<i>Pd</i> SINGLE	1865	M

CENSUS of the

Indians of

Agency,

on _____, 19____, taken by _____

(Name.)

(Official title.)

NUMBER.		INDIAN NAME.	ENGLISH NAME.	RELATIONSHIP.	DATE OF BIRTH.	SEX.
Last.	Present.					
	97 95		CADOTTE, LIZZIE	<i>Pd</i> WIFE	1854	F
		(DEAD)	" NICHOLAS	HUSB.	1852	M
	98 96		CADOTTE, GILBERT	SINGLE	1895	M
	99 97		CADOTTE, MARY LOUISE	SINGLE	1892	F
		TRUST FUND SETTLEMENT JUL 22 1916				
	100 98		CADOTTE, SUSAN	<i>Pd</i> SINGLE	1882	F
	101 99		CADOTTE, BENJAMIN	<i>Pd</i> HUSB.	1877	M
		(WHITE) NOT ENROLLED	" DAISY	WIFE		F
	102 100		" LIMA	DAU.	1910	F
	103 101		" VIVIAN	"	1912	F
	104 102		CADOTTE, JOHN	HUSB.	1875	M
	105 103		" HATTIE	WIFE	1880	F
		TRUST FUND SETTLEMENT MAR 31 1916 CI				
	106 104		" VICTORIA	<i>Pd</i> DAU.	1899	F
	107 105		" IGNATIUS	SON	1902	M
	108 106		" CLARA	DAU.	1906	F
	109 107		" RAYMOND	SON	1909	M
	110 108		" AARON ELMA	"	1911	M
	111 109		" VINGENT ALBERT	"	1914	M

CENSUS of the _____ Indians of _____ Agency,

on _____, 19____, taken by _____

NUMBER.		INDIAN NAME.	ENGLISH NAME.	RELATIONSHIP.	DATE OF BIRTH.	SEX.
Last.	Present.					
	112 110		CATCH BEAR, BEMEDICT	HUSB.	1869	M
	113 111		" WAMIE	DAU.	1899	F
	114 112		" ANNIE	"	1902	F
	115 113		" BERNARD	SON	1904	M
	116 114		" MATILDA	DAU.	1911	F
	117 115		" STEPHEN	SON	1912	M
	118 116		CATCH BEAR, CATHERINE	SINGLE	1893	F
	119 117		CALF, MARY <i>Ed</i>	MOTHER	1888	F
		(WHITE) NOT ENROLLED	MCCHESNEY, E.L.	HUSB.		M
	120 118		" JOHN ELMER	SON	1912	M
	121 119	BORN, JUNE 18, 1915.	" HAZEL	DAU.	1915	F
	122 120		CADOTTE, WILLIAM	FATHER	1858	M
	123 121		" DAVID	SON	1903	M
	124 122		CADOTTE, JEROME	SINGLE	1891	M
			TRUST FUND SETTLEMENT JUL 22 1916 CI			
	125 123		CROSS, LOUIS	HUSB.	1852	M
	126 124		" THERESA	WIFE	1860	F
	127 125		" GEORGE	SON	1900	M
	128 126		" NELLIE	DAU.	1905	F

CENSUS of the _____ Indians of _____ Agency,

on _____, 19____, taken by _____ (Name.) _____ (Official title.)

NUMBER.		INDIAN NAME.	ENGLISH NAME.	RELATIONSHIP.	DATE OF BIRTH.	SEX.
Last.	Present.					
	129		CARRIER, LOUISE	<i>Pd</i> WIDOW	1835	F
	127					
	130		CARRIER, IGNATIUS	WIDOW HUSB.	1872	M
	128		" HARRIET	<i>Pd</i> WIFE	1872	F
	131		" LOUIS	DAU.	1898	F
	129		" MCNEIL	SON	1900	M
	132		" MABEL	DAU.	1910	F
	135		CARRIER, JOSEPH	<i>Pd</i> SINGLE	1893	M
	133					
	131		CULBERSTON, JACK	<i>Pd</i> HUSB.	1874	M
	132		" MRS. JACK	<i>Pd</i> WIFE	1875	F
	137		" MOSES	SON	1909	M
	135		" ALBERT	"	1912	M
	136					
	139					
	137					
	140		also known as Scholastic <i>Hawkonah</i>	<i>Pd</i> SINGLE	1876	F
	138		TRUST FUND SETTLEMENT JUL 27, 1911			
	141		CAT FISH	<i>Pd</i> WIDOW	1891	F
	139					
	142		CROW BOY, MARY	<i>Pd</i> WIDOW	1859	F
	140					

CENSUS of the _____ Indians of _____ Agency,

on _____, 19____, taken by _____ (Name.) _____ (Official title.)

NUMBER.		INDIAN NAME.	ENGLISH NAME.	RELATIONSHIP.	DATE OF BIRTH.	SEX.
Last.	Present.					
	143		CHASE ALONE, LUKE	HUSB.	1871	M
	141		" JOSEPHINE	WIFE	1879	F
	144		" ADA	DAU.	1900	F
	145		" JAMES	SON	1905	M
	146		" CERELIA	DAU.	1914	F
	147	BORN, JAN. 26, 1914.				
	148		CLAYMORE, ANTOINE	HUSB.	1850	M
	149		" JENNIE	WIFE	1850	F
	150		CLAYMORE, PAUL	HUSB.	1894	M
	151		" ROSE	WIFE	1893	F
	152		TRUST FUND SETTLEMENT JUN 28 1916			
	153	BORN, FEB. 28, 1915.	" SAMUEL ANTOINE	SON	1915	M
	154	see #1995 next Page	CLAYMORE, LOUISA	SINGLE	1889	F
	155		CLAYMORE, MARTINA	SINGLE	1882	F
	156		CADOTTE, SAMUEL	HUSB.	1881	M
	157		" SAMUEL, JR.	SON	1904	M
	158		CROOKED FOOT	WIDOW	1852	F
	159		LITTLEBEAR, JOSEPH	SINGLE	1895	M

CENSUS of the _____ Indians of _____ Agency,

on _____, 19____, taken by _____ (Name.) _____ (Official title.)

NUMBER.		INDIAN NAME.	ENGLISH NAME.	RELATIONSHIP.	DATE OF BIRTH.	SEX.
Last.	Present.					
	159 157		CONICA, OSCAR	HUSB.	1852	M
	160 158		TWO KETTLES	WIFE	1848	F
	161 159		CLAYMORE, JOSEPH Pa	HUSB.	1886	M
	162 160		CLAYMORE, MARY Pa Mar 1916	WIFE	1888	F
	163 161		CLAYMORE, JOSEPH <i>Pa</i>	HUSB.	1847	M
	164 162		" MARY <i>Pa</i>	WIFE	1865	F
	165 163		CLAYMORE, PHILIP <i>Pa</i>	SINGLE	1890	M
	166 164		CLAYMORE, ROSA <i>Pa</i>	WIFE	1883	F
		(WHITE) NOT ENROLLED	FULMER, W.S.	HUSB.		M
	167 165		FULMER, KENNETH	SON	1912	M
	168 166		CLAYMORE, WILLIAM <i>Pa</i>	SINGLE	1881	M
	169 167		CLAYMORE, ABBIE <i>Pa</i>	SINGLE	1879	F
	170 168		CLOUD, LOUISA <i>Pa</i>	SINGLE	1846	F
	171 169	TRIBUTE. ALSO KNOWN AS JOHN DIS-	DISTRIBUTE, JAMES	HUSB.	1885	M
	172 170	TRUST FUND SETTLEMENT JUN 28 1916	RUTH	WIFE	1889	F
	173 171		HONSE DISTRIBUTE, JAMES ALP-	SON	1911	M
	174 172		" ADELINE RUTH	DAU.	1913	F

CENSUS of the Indians of Agency,

on 19, taken by (Name.) (Official title.)

NUMBER.		INDIAN NAME.	ENGLISH NAME.	RELATIONSHIP.	DATE OF BIRTH.	SEX.
Last.	Present.					
	175 173		DOG	SINGLE	1839	M
			INDIAN SETTLEMENT	S. C.		
	176 174		DOG, LOUIS	HUSB.	1863	M
	177 175	WINYANWASTE	<i>see no. 632 next Roll Pd</i>	WIFE	1867	F
	178 176		DOG, BEDE	SON	1904	M
	179 177			"	1907	M
	180 178		" ANNIE	DAU.	1901	F
	181 179		" LOUIS	SON	1899	M
	182 180		" AGNES	DAU.	1902	F
	183 181		" JOSEPH <i>Pd</i>	SON	1893	M
	184 182		DOG, ROSE <i>Pd</i>	WIFE	1888	F
	188	NOT ENROLLED.	HARRIS, ASA	HUSB.		M
	185 183		" WILLIAM	SON	1906	M
	186 184		" ALICE ROSE	DAU.	1908	F
	187 185		" MARY LOUISE	"	1909	F
	188 186		" JEROME	SON	1911	M
	189 187		" THOMAS	"	1913	M
	190 188		" LYDIA	DAU.	1915	F
	191 189		DID NOT BUTCHER	HUSB.	1852	M
	192 190	TASUNKELA		WIFE	1859	F
	193 191		DID NOT BUTCHER, RICHARD	SON	1896	M
	194 192		" LOUISA	DAU	1898	F
	195 193		" HELEN <i>2</i>	"	1890	F

CENSUS of the Indians of Agency,

on 19, taken by (Name.) (Official title.)

NUMBER.		INDIAN NAME.	ENGLISH NAME.	RELATIONSHIP.	DATE OF BIRTH.	SEX.
Last.	Present.					
	196 194		DEMARIAS, BESSIE <i>Ph</i>	WIFE	1892	F
		<i>Enrolled at Docks</i>	" ABRAHAM	HUSB.		M
	197 195		" EARL	SON	1910	M
	198 196		" CHARLES PAUL	SON	1913	M
	199 197	BORN, MARCH 27TH, 1915.	" PEARL VERNICE	DAU.	1915	F
	200 198		DELORIA, VINE	DAU.	1898	F
		AGENCY. NOT ENROLLED AT THIS	" P.J.	FATHER		M
	201 199		" SUSAN	DAU.	1893	F
		TRUST FUND SETTLEMENT MAR 31 1919				
	202 200		END OF CLOUD, IGNATIUS	HUSB.	1858	M
	203 201		HOLY BREATH	WIFE	1864	F
	204 202		EAGLE MAN, LUKE	HUSB.	1878	M
	205 203		" AMY	DAU.	1883	F
	206 204		" LUKE, JR.	SON	1906	M
	207 205		" ROBERT	"	1909	M
	208 206		" BERTHA	DAU.	1912	F
	209 207		" NOBLE ALLEN	SON	1914	M
	210 208		EAGLE ON HIGH <i>Ph</i>	HUSB.	1833	M
	211 209		" ALMA <i>Ph</i>	WIFE	1841	F

3

CENSUS of the _____ Indians of _____ Agency,

on _____, 19____, taken by _____ (Name.) _____ (Official title.)

NUMBER.		INDIAN NAME.	ENGLISH NAME.	RELATIONSHIP.	DATE OF BIRTH.	SEX.
Last.	Present.					
	214		EAGLE, FRANCIS	HUSB.	1880	M
	210		" MARY	WIFE	1884	F
	211		" FELIX	SON	1910	M
	212		"			
	213		END OF HORN, WILLIAM <i>Pa</i>	FATHER	1870	M
	214		" LULIE	DAU.	1899	F
	215		" ANNIE	"	1901	F
	216		" ABRAHAM	SON	1903	M
	217		" MARY	DAU	1906	F
	218		ELK, ROBERT	FATHER	1858	M
	219		" ROBERT, JR. <i>Pa</i>	SON	1898	F
	220		" FINTON	"	1895	M
	221	AWETUWIN		WIFE <i>Pa</i>	1857	F
		DIED, DEC. 4, 1913.	EAGLEBOY, HERBERT <i>Pa</i>	HUSB.		M
	222		EAGLEWING, ZONIE FIRST FUND SETTLEMENT	SINGLE	1868	F
	223		EAGLEHORN, JAMES	SINGLE	1894	M
	224		EAGLEHORN, ALLEN <i>Pa</i>	HUSB.	1859	M
	225	OZANWASTWIN		WIFE	1854	F

CENSUS of the _____ Indians of _____ Agency,

on _____, 19____, taken by _____ (Name.) _____ (Official title.)

NUMBER.		INDIAN NAME.	ENGLISH NAME.	RELATIONSHIP.	DATE OF BIRTH.	SEX.
Last.	Present.					
	216		FEARLESS, FRANCIS	HUSB.	1849	M
	217	OPAGIKAUPI	<i>Op. Lett 46360</i>	WIFE	1849	F
	218		FRISKING, ELK	HUSB.	1858	M
	219		KING, AGENS	WIFE	1857	F
	220		FOOL BULL, BENEDICTA	WIDOW	1868	F
	221		FLYING EARTH, NOEL	HUSB.	1860	M
	222		" MARY	WIFE	1878	F
	223		" EVA	DAU.	1897	F
	224		" MARGARET	"	1904	F
	225		" VIOLA	"	1908	F
	226		" BESSIE	"	1911	F
	227	BORN, AUG. 3, 1914.	" MARTHA	"	1914	F
	228					
	229		FLYING BY, GEORGE	HUSB.	1852	M
	230		TRUST FUND SETTLEMENT AUG 13 1916 TASUNKEOTAVIN	WIFE		F
	231		FLYINGBY, NATHAN	HUSB.	1876	M
	232		ELOSIE, GRINDSTONE	WIFE	1894	F
	233		TRUST FUND SETTLEMENT JUN 20 1916 CL FLYINGBY, MOSES	SON	1914	M
	234		FLANK, FRANCIS	SINGLE	1852	F

3
4

CENSUS of the Indians of Agency,

on , 19, taken by

(Name.)

(Official title.)

NUMBER.		INDIAN NAME.	ENGLISH NAME.	RELATIONSHIP.	DATE OF BIRTH.	SEX.
Last.	Present.					
	233		GRASS, JOHN	HUSB.	1846	M
	234		" AMANDA	WIFE	1852	F
	235		GRASS, ANNIE	DAU	1892	F
	236		GOOD FUR, LUKE	SINGLE	1889	M
	237		GOOD VOICE BULL,	SINGLE	1835	M
	238		GOOD VOICE BULL, THOMAS	HUSB.	1877	M
	239		" PLACIDA	WIFE	1876	F
	240		GOOD FUR, FELIX (JOHN)	HUSB.	1866	M
	241		" JENNIE	WIFE	1863	F
	242		GOOD SHOT, AMOS	SINGLE	1880	M
	243		GOOD DOG, WILLIAM	HUSB.	1846	M
	244	TAKHYUMASHI	TRUST FUND SETTLEMENT JUN 5 1916	WIFE	1855	F
	245		GOOD ELK, EDWARD	HUSB.	1851	M
	246	WICIWWINLA		WIFE	1860	F
	247		GOOD ELK, JOSEPH	SINGLE	1887	M

CENSUS of the

Indians of

Agency,

on _____, 19____, taken by _____

(Name.)

(Official title.)

NUMBER.		INDIAN NAME.	ENGLISH NAME.	RELATION- SHIP.	DATE OF BIRTH.	SEX.
Last.	Present.					
	260 248		GABE, CHARLES	HUSB.	1859	M
	261 249		" MARY	WIFE	1868	F
	262 250		GABE, GEORGE	HUSB.	1882	M
	263 251		" JENNIE CLOUD.	WIFE	1893	F
	264 252	BORN, MARCH 10, 1914.	" BRYAN WILLIAM	SON	1914	M
	265 253		GABE, BAPTIST	HUSB.	1864	M
	266 254		" ANGELIQUE	WIFE	1878	F
	267 255		" R CHALES	SON	1898	M
	268 256		" ROSE	DAU.	1901	F
	269 257		" JOSEPH	SON	1904	M
	270 258		GABE, AMBROSE	SINGLE	1894	M
	271 259		HALLHAWK, JOSEPHINE	SINGLE	1884	F
	272 260		MORSETHIEF,	HUSB.	1854	M
	273 261		" SELINA	DAU.	1898	F
	274 262		MORSETHIEF, JASPER	SINGLE	1890	M

TRUST FUND SETTLED JUL 22, 1914

CENSUS of the _____ Indians of _____ Agency,

on _____, 19____, taken by _____, _____

NUMBER.		INDIAN NAME.	ENGLISH NAME.	RELATIONSHIP.	DATE OF BIRTH.	SEX.
Last.	Present.					
	275 263		HAWKSHIELD, HERBERT <i>Pd</i>	HUSB.	1865	M
	276 264		" LILIAN	DAU.	1899	F
	277 265		" HERBERT, JR.	SON	1901	M
	278 266		HAWK BEAR <i>Pd</i>	WIDOW	1852	F
	279 267		HOWARD, SAMUEL	HUSB	1879	M
	280 268		" AGNES	WIFE	1851	F
	281 269		" AMOS	SON	1898	M
	282 270		HOWARD, RICHARD <i>Pd</i>	HUSB.	1879	M
	283 271		" JEROME	SON	1903	M
	284 272		" EMMA	WIFE	1885	F
	285 273		" JOHN STE	STEPSON	1910	M
	286 274		" EVA MARTINA	DAU	1913	F
	287 275		HOWARD, JAMES	HUSB.	1881	M
	288 276		" LYDIA	DAU.	1909	F
	289 277		" ELIZA	"	1911	F
	290 278		" ULYSSES	SON	1913	F
	291 279		HIGH BULL <i>Pd</i>	HUSB.	1850	M
	292 280		GANE <i>Pd</i>	WIFE	1848	F

CENSUS of the _____ Indians of _____ Agency, _____

on _____, 19____, taken by _____ (Name.) _____ (Official title.)

NUMBER.		INDIAN NAME.	ENGLISH NAME.	RELATIONSHIP.	DATE OF BIRTH.	SEX.
Last.	Present.					
	283		HAWK, CHARLES	HUSB.	1841	M
	281		" DUNGAN	SON	1895	M
	282					
	285		HAWK, EDWARD	SINGLE	1876	F
	286					
	284		HAWK, WILLIAM	HUSB.	1878	M
	285		" ANNIE <i>Paid</i>	WIFE	1880	F
	286		" VICTORIA	DAU.	1903	F
	287		"			
	287	HUHASKAWIN		<i>Pd</i> WIFE	1846	F
	288		HIS THUNDERSHIELD. <i>Pd</i>	HUSB.	1848	M
	289	TASINSKAWIN		<i>Pd</i> WIFE	1852	F
	290		THUNDERSHIELD, JULIA	DAU.	1895	F
	291		HALF, JOSEPHINE <i>Pd</i>	SINGLE	1849	F
	292		HALF THOMAS	SINGLE	1890	M
	293		IRONEYES, FELICIANUS <i>Pd</i>	HUSB.	1833	M
	294		" LOUISA <i>Pd</i>	WIFE	1863	F

CENSUS of the

Indians of

Agency,

on _____, 19____, taken by _____

(Name.)

(Official title.)

NUMBER.		INDIAN NAME.	ENGLISH NAME.	RELATIONSHIP.	DATE OF BIRTH.	SEX.
Last.	Present.					
	307 295		IRONEYES, JEROME	HUSB.	1861	M
	308 296		" MONICA <i>Pd</i>	WIFE	1863	F
	309 297		" EDWARD	SON	1900	M
	310 298		IRONCLOUD, PHILIP	SINGLE	1893	M
	311 299		IRONNECKLACE, EUGENE	HUSB.	1866	M
	314 300		" MRS	WIFE	1869	F
			" THOMAS <i>Pd</i>	SON	1896	M
	313 302		IRONHOOP <i>Pd</i>	SINGLE	1851	M
	312 303	INILAON		<i>Pd</i> WIDOW	1848	F
	315 304		IRONHORN, MARY <i>Pd</i>	WIDOW	1848	F
	316 305		IRONHORNEK, <i>Pd</i>	HUSB.	1853	M
	317 306		" MARY	WIFE	1862	F
	318 307		IRONHORN, CHARLES	HUSB.	1884	M
	319 308		" AGNES	WIFE	1892	F
	320 309		GRAY "SPOT HORSE, MARK	SON	1911	M
	321 310	ITEWANNIOMNIWIN	ITEWANNIOMNIWIN <i>Pd</i>	MOTHER	1857	F
	322 311		SITTINGDOG, ROBERT	SON	1898	M

CENSUS of the _____ Indians of _____ Agency,

on _____, 19____, taken by _____, _____

(Name.)

(Official title.)

NUMBER.		INDIAN NAME.	ENGLISH NAME.	RELATIONSHIP.	DATE OF BIRTH.	SEX.
Last.	Present.					
	313	THE WAR.				
	312	ALSO KNOWN AS LOUIS LOVE	JUST CAME HOME ALIVE	HUSB.	1886	M
	313		IRONHORN, RHABANA	WIFE	1884	F
	314		LECOMPTÉ, EDWARD	HUSB.	1881	M
	315		" NANNY	WIFE	1884	F
	316		" CDARA	DAU	1907	F
	317		" REGINA	"	1910	F
	318		" EMMA	"	1912	F
	319		LAMONTE, JOHN	HUSB.	1842	M
	320		" CECILIA	WIFE	1868	F
	321		LAMONTE, EMMA	DAU	1892	F
	322		LAMONTE, EDWARD	SINGLE	1890	M
	323		LAFROMBOISE, FRANK	HUSB.	1868	M
	324		" SALLY	WIFE	1875	F
	325		" ANTOINE	SON	1897	M
	326		" ANNIE	DAU	1899	F
	327		" LILIAN	"	1907	F
	328		" MARGARET	"	1910	F
	329		" JOSEPH	SON	1913	M
	330		LAFROMBOISE, ROSE	SINGLE	1893	F

CENSUS of the _____ Indians of _____ Agency,

on _____, 19____, taken by _____,

NUMBER.		INDIAN NAME.	ENGLISH NAME.	RELATION- SHIP.	DATE OF BIRTH.	SEX.
Last.	Present.					
	348 331		LAFROMBOISE, SUSAN <i>Pd</i>	WIDOW	1839	F
	343 332		LITTLEMOON	HUSB.	1856	M
	344 333		" ANDREW	SON	1899	M
	345 334		LITTLEBEAR, PHILIP	SINGLE	1888	M
	346 335		LOAN HIM ARROWS <i>Pd</i>	HUSB.	1850	M
	347 336		" JAMES	SON	1901	M
	348 337		RANK WHITE PALPH	HUSB.	1884	M
	349 338		" ELAINE	WIFE	1885	F
	350 339		LONGSTEPS, MRS. <i>Pd</i>	WIDOW	1853	F
	351 340		LONGBULL, JOSEPH <i>Pd</i>	SINGLE	1878	M
	352 341		LONGBULL, PAUL <i>Pd</i>	HUSB.	1869	M
	353 342		" JENNIE <i>Pd</i>	WIFE	1871	F
	354 343		LONGBULL, DOMINICK <i>Pd</i>	HUSB.	1866	M
	355 344		" SARIE <i>Pd</i>	WIFE	1871	F
	356 345		" HATTIE	DAU	1904	F
	357 346		" SARAH	"	1910	F
	358 347		" BAPTIST <i>S</i>	SON	1895	M

CENSUS of the _____ Indians of _____ Agency,

on _____, 19____, taken by _____

NUMBER.		INDIAN NAME.	ENGLISH NAME.	RELATIONSHIP.	DATE OF BIRTH.	SEX.
Last.	Present.					
	359 348		LECOMPTE, LILLIE <i>Pd</i>	WIDOW XXXXXX	1831	F
	360 349		LECOMPTE, CASPER <i>Pd</i>	SINGLE	1891	M
	361 350		LECOMPTE, CYRIL <i>Pd</i>	SINGLE	1888	M
	362 351		LECOMPTE, LOUIS, JR. <i>Pd</i>	SINGLE	1886	M
	363 352		LECOMPTE, FRANK	SINGLE	1895	M
	364 353		LONEMAN, JOHN <i>Pd</i>	HUSB.	1850	M
	365 354		" MARY <i>Pd</i>	WIFE	1850	F
	366 355		" ANNIE	DAU	1900	F
	367 356		LONEMAN, AGNES	WIFE	1880	F
	368 357		ELK EAGLE, CLARA	DAU	1908	F
	369 358		LECOMPTE, BLANCH	SISTER	1897	F
	370 359		" LAWRENCE	BRO.	1899	M
	371 360		" FLORENCE	SISTER	1899	F
	372 361		" OBEO	BRO.	1901	M
	373 362		" JAMES	"	1904	M
	374 363		" JOHN	"	1904	M
	375 364		" WALTER <i>le</i>	SON	1906	M

CENSUS of the

Indians of

Agency,

on _____, 19____, taken by _____

(Name.)

(Official title.)

NUMBER.		INDIAN NAME.	ENGLISH NAME.	RELATIONSHIP.	DATE OF BIRTH.	SEX.
Last.	Present.					
	376 365		LOWEMAN, BENEDICT	HUSB.	1882	M
	377 366		TRUST FUND SETTLEMENT JAN 24 1916 " LOUISA	WIFE	1877	F
	378 367		LOOKINGBACK	HUSB.	1844	M
	379 368		WHITE COW	WIFE	1853	F
	380 369		LOVES THE WAR, GEORGE	SINGLE	1895	M
	381 370		LEND HIS HORSES, EMMA	WIFE	1879	F
		AGEN O. NOT ENROLLED AT THIS	PHILIP	SON		M
	382 371		LOW DOG	SINGLE	1848	M
	383 372		LOW DOG, LUKE	HUSB.	1886	M
	384 373	LUKE LOWDOG. (LEGALLY DIVORCED) FROM	TRUST FUND SETTLEMENT MAR 1916 C. " REGINA see # 1062	WIFE	1890	F
	385 374		LOWDOG, LOUISA	WIFE	1832	F
	386 375	(WHITE) NOT ENROLLED.	HAGER FRED	HUSB.		M
	387 376		" REGINA MONA	DAU.	1911	F
	388 377		" ALFRED W.	SON	1912	M
			NEADE PHILOMENA	DAU.	1905	F
	389 378	THE WAR. S DIVORCED FROM JAMES LOVE	LOVES THE WAR, DORA	SINGLE	1873	F

CENSUS of the _____ Indians of _____ Agency,

on _____, 19____, taken by _____, _____

(Name.)

(Official title.)

NUMBER.		INDIAN NAME.	ENGLISH NAME.	RELATIONSHIP.	DATE OF BIRTH.	SEX.
Last.	Present.					
	390		LOVES THE WAR, JAMES	HUSB.	1879	M
	379		"	"	"	"
	391		"	KATIE	WIFE	1882
	280		"	"	"	"
	392		HOWARD "MADDALENA	STEP-DAU	1911	F
	381		"	"	"	"
	393		LOVE THE WAR, JULIA	DAU.	1901	F
	382		"	"	"	"
	394		"	ELIZA	M"	1902
	383		"	"	"	"
	395		"	ELLEN	"	1906
	384		"	"	"	"
	396	BORN, APRIL 7, 1914.	"	JAMES	SON	1914
	385		"	"	"	"
	397		MARTIN, JOHN	HUSB.	1875	M
	386		"	MARGARET	WIFE	1875
	398		"	MARGARIT	WIFE	1875
	387		"	MARGISSE	SON	1905
	399		"	MARCISSE	SON	1905
	388		"	MAUDE	DAU.	1909
	400		"	MAUDE	DAU.	1909
	389		"	SIDNEY	SON	1912
	401		"	SIDNEY	SON	1912
	390		"	ESTHER	DAU.	1914
	402	BORN, OCT. 15, 1914.	"	ESTHER	DAU.	1914
	391		"	"	"	"
	403		MANY HORSES, FRANCIS	HUSB.	1890	M
	392		"	SINGLE	"	"
	404		MANY HORSES	HUSB.	1864	M
	393		"	"	"	"
	405		"	EVA	WIFE	1873
	394		"	"	"	"
	406		MAJHOR, GILBERT	HUSB.	1882	M
	395	(WHITE) NOT ENROLLED.	"	PAULINE	WIFE	"
	407		"	CLARA	DAU.	1905
	396		"	MADLETNE	"	1908
	408		"	WILLIAM	SON	1912
	397		"	JOSEPH PEARL	"	1913
	409		"	"	"	"
	398		"	"	"	"
	410		"	"	"	"
	399		"	"	"	"

3

CENSUS of the

Indians of

Agency,

on _____, 19____, taken by _____

(Name.)

(Official title.)

NUMBER.		INDIAN NAME.	ENGLISH NAME.	RELATIONSHIP.	DATE OF BIRTH.	SEX.
Last.	Present.					
	390		LOVES THE WAR, JAMES	HUSB.	1879	M
	379		"	"	"	"
	391		" KATIE	WIFE	1882	F
	380		"	"	"	"
	392		HOWARD "MAGDALENA	STEP-DAU	1911	F
	381		"	"	"	"
	393		LOVE THE WAR, JULIA	DAU.	1901	F
	382		"	"	"	"
	394		" ELIZA	M"	1902	F
	383		"	"	"	"
	395		" ELLEN	"	1906	F
	384		"	"	"	"
	396	BORN, APRIL 7, 1914.	" JAMES	SON	1914	M
	385		"	"	"	"
	397		MARTIN, JOHN	HUSB.	1875	M
	386		"	"	"	"
	398		" MARGARET	WIFE	1875	F
	387		"	"	"	"
	399		" NARCISSE	SON	1905	M
	388		"	"	"	"
	400		" MAUDE	DAU.	1909	F
	389		"	"	"	"
	401		" SIDNEY	SON	1912	M
	390		"	"	"	"
	402	BORN, OCT. 15, 1914.	" ESTHER	DAU.	1914	F
	391		"	"	"	"
	403		MANY HORSES, FRANCIS.	MARRIED SINGLE	1890	M
	392		"	"	"	"
	404		MANY HORSES	HUSB.	1864	M
	393		"	"	"	"
	405		" EVA	WIFE	1873	F
	394		"	"	"	"
	406		MAJHOR, GILBERT	HUSB.	1882	M
	395	(WHITE) NOT ENROLLED.	" PAULINE	WIFE	"	F
	407		" CLARA	DAU.	1905	F
	396		" MADELTNE	"	1908	F
	408		" WILLIAM	SON	1912	M
	397		" JOSEPH PEARL	"	1913	M
	398		"	"	"	"
	399		"	"	"	"

31

CENSUS of the _____ Indians of _____ Agency,

on _____, 19____, taken by _____ (Name.) _____ (Official title.)

NUMBER.		INDIAN NAME.	ENGLISH NAME.	RELATIONSHIP.	DATE OF BIRTH.	SEX.
Last.	Present.					
	411 400		MEDICINE, MARY	WIDOW	1862	F
	412 401		MEDICINE, MARTIN, JR. <i>Pa</i>	HUSB.	1891	M
	413 402		" ANNIE	WIFE	1895	F
TRUST FUND SETTLEMENT JUN 22 1916 ^						
	414 403		TWO GENERATIONS <i>Pa</i>	WIDOW	1845	F
	415 404		MADBEAR, MARY	SINGLE	1895	F
	416 405		MADBEAR, SCHOLASTICA	SINGLE	1891	F
	417 406		MADBEAR, ROBERT	SINGLE	1888	M
	418 407		MCLEAN, JAMES	SINGLE	1891	M
	419 408		MATHISON, JULIA	WIFE	1893	F
		(WHITE) NOT ENROLLED.	" M.A.	HUSB.		M
	420 409		" MARGUERITE VERA	DAU.	1912	F
	421 410	BORN, JAN. 30, 1914.	" MARY D.	DAU.	1914	F
	422 411		MCLEAN, LIZZIE	SINGLE	1897	F
	423					
	424					

CENSUS of the _____ Indians of _____ Agency,

on _____, 19____, taken by _____

NUMBER.		INDIAN NAME.	ENGLISH NAME.	RELATIONSHIP.	DATE OF BIRTH.	SEX.
Last.	Present.					
	413		MARTIN, FRANK	HUSB.	1878	M
	412					
	413		TRUST FUND SETTLEMENT AUG 13 1916 C: " (HALSEY) MARY	WIFE	1883	F
	414		HALSEY, JOSEPHINE	STEP-DAU	1908	F
	415		" MABEL	"	1908	F
	416	BORN, JAN. 11, 1914	MARTIN, SUSAN	DAU	1914	F
	417	" APRIL 25, 1915.	" MARGARET	"	1915	F
	418		MARTIN, WILLIAM	HUSB.	1876	M
	419		" (ELK) MAGGIE	WIFE	1888	F
	420		" JULIA	DAU	1914	F
	421		MARTIN, THOMAS	HUSB.	1872	M
	422		TRUST FUND SETTLEMENT JUL 20 1910 " IRENE	WIFE	1873	F
	423		" EDWARD	SON	1901	M
	424		" EMMA	DAU	1903	F
	425		" DAVID	SON	1908	M
	426		" JEROME	"	1910	M
	427		" GABRIEL	"	1912	M
	428		MANNING, MARY	MOTHER	1873	F
	429		" NEWELL	SON	1899	M
	430		" GILBERT	"	1901	M
	431	ENROLLED AT FT. TOTTEN.	MARSH, JOSEPH	HUSB.	1894	M
			" (WHITE) FLORENCE	WIFE	1884	F

CENSUS of the _____ Indians of _____ Agency,

on _____, 19____, taken by _____ (Name.) _____ (Official title.)

NUMBER.		INDIAN NAME.	ENGLISH NAME.	RELATION- SHIP.	DATE OF BIRTH.	SEX.
Last.	Present.					
		AGENCY. NOT ENROLLED AT THIS	LING (MARSH) DOLLIE	WIFE		F
		(WHITE NOT ENROLLED.)	LING, JOHN	HUSB.		M
	423		MARSH, ANDREW, JR.	SON	1905	M
	423		" WILES	"	1906	M
	424		MCLAUGHLIN, MAMIE	WIDOW	1880	F
	425		" F. A.	SON	1908	M
	426		" MAY	DAU	1907	F
	427		" ELLA LAMONA	"	1910	F
	428					
	429		MCLAUGHLIN, HENRY	SINGLE	1896	M
	430					
	430		MCLAUGHLIN, JAMES S.	SINGLE	1893	M
	440		MCLAUGHLIN, L. A.	WIFE	1891	F
		(WHITE) NOT ENROLLED.	PATCHEM, ROBERT	HUSB.		M
	441	DIED, AUG. 21, 1915.	" IDLA EVELYN	DAU.	1912	F
	441	BORN, AUG. 18, 1914.	" FLORINE VIVIAN	"	1914	F
	442	MAKALUTAWIN	MAKALUTAWIN	WIDOW	1847	F

CENSUS of the _____ Indians of _____ Agency,

on _____, 19____, taken by _____, _____

NUMBER.		INDIAN NAME.	ENGLISH NAME.	RELATIONSHIP.	DATE OF BIRTH.	SEX.
Last.	Present.					
	454		NOHEART, USCAR	HUSB.	1875	M
	453					
	5		TRUST FUND SETTLEMENT MAR 15 1918			
	444		" JOSEPHINE	WIFE	1877	F
	56		" ANNIE	DAU	1900	F
	445					
	57		" PHILIP	SON	1903	M
	446					
	58		" ELIZABETH	DAU.	1904	F
	447					
	59		" ESTHER	"	1908	F
	448					
	460		" FRANK	SON	1910	M
	449					
	61		" MARCELLA	DAU	1912	F
	450					
	462		NOHEART, LOUISE	SINGLE	1896	F
	451					
	463		NO EYEBROWS	HUSB.	1842	M
	452					
	4		STAR	WIFE	1847	F
	453					
	5		NOMKTE, JOSEPH	HUSB.	1842	M
	454					
	6		JULIA	WIFE	1871	F
	455					
	467		OKA, LOUIS	HUSB.	1860	M
	456					
	68		" AGNES	WIFE	1865	F
	457					
	9		" SUSAN	DAU	1901	F
	458					
	470		" ANNIE	"	1898	F
	459					
	471		OKA, MATHEW	SINGLE	1890	M
	460					

5

CENSUS of the _____ Indians of _____ Agency,

on _____, 19____, taken by _____ (Name.) _____ (Official title.)

NUMBER.		INDIAN NAME.	ENGLISH NAME.	RELATIONSHIP.	DATE OF BIRTH.	SEX.
Last.	Present.					
	477 461	OLOWAN, MARY	OLOWAN, MARY	WIDOW	1850	F
	3 462		PEHINSAKIYA, THOMAS	SINGLE	1888	M
	463		PRETTY BULL	HUSB.	1851	M
	5 464		EMMA	WIFE	1853	F
	6 465	PAHINSINTE	PAHINSINTE	SINGLE	1877	M
	466		PASS BY, DAVID	SINGLE	1854	F
	8 467		PAINTSBROWN, JOSEPH	HUSB.	1845	M
	9 468	OJANJANWIN	OJANJANWIN	WIFE	1845	F
	490 469		RUNNINGHAWK	HUSB.	1849	M
		S. D. ENROLLED AT CROW CREEK-	STRAIGHT WOMAN	WIFE		F
	1 470		RED EAGLE	SINGLE HUSB.	1842	M
	471		REDHORSE, ZIOL	HUSB.	1870	F
	3 472		" ELLA	WIFE	1885	M
	473 474		" HENRY	SON	1910	M

4

CENSUS of the _____ Indians of _____ Agency,

on _____, 19____, taken by _____ (Name.) _____ (Official title.)

NUMBER.		INDIAN NAME.	ENGLISH NAME.	RELATIONSHIP.	DATE OF BIRTH.	SEX.	
Last.	Present.						
	485 474		REDHAWK, JOHN	HUSB.	1867	M	
	475	WACINYANPI	WACINYANPI	WIFE	1864	F	
	476		REDHAWK, LIZZIE	DAU.	1907	F	
	477		IRONCLOUD, JASPER	STEP-SON	1901	M	
	478		" MARGARET "	DAU	1898	F	
	490 479		REDHAWK, HOWARD	HUSB.	1875	M	
	480	DIED MAY 1ST, 1914.	ALICE	WIFE		F	
	481		REDHAWK, JESSIE	DAU	1911	F	
	482		" STELLA	"	1900	F	
	483		" GRACE	"	1906	F	
	484		" HOWARD	SON	1908	M	
	485		" MAY	DAU	1912	F	
	486		REDHAWK, DANIEL	SINGLE	1895	M	
	487		RETURNSWOUNDED, JOSHUA	HUSB.	1862	M	
	488		"	MRS	WIFE	1864	F
	489		" SADDIE	DAU	1901	F	
	500 488		REDBIRD	HUSB.	1847	M	
	489		MRS.	WIFE	1854	F	
	502 489	all 245 next, Pd	REDBIRD, HENRIETTA	DAU	1896	F	

CENSUS of the Indians of Agency,

on 19, taken by

NUMBER.		INDIAN NAME.	ENGLISH NAME.	RELATIONSHIP.	DATE OF BIRTH.	SEX.
Last.	Present.					
	503 491		REDBIRD, SAMUEL	HUSB.	1891	M
	4		" SUSAN	WIFE	1895	F
	493		" JOSEPHINE ROMANA DAW		1913	F
	496		REDHORSE, ANNIE <i>Pa</i>	SINGLE	1885	M
	495		REEL, FROWIN	HUSB.	1871	F
	498		" MARY A. R.	WIFE	1875	M
	497		REEL, JULIA <i>Pa</i>	DAU.	1899	M
	510 498		" GILES	SON	1907	F
	499		" BESSIE	DAU.	1909	F
	500		" FAITH	"	1914	F
	501		REEL, FLORA	SINGLE	1894	F
	502		REDFISH, JAMES	HUSB.	1882	M
	503		SHOOTER, LOUISA	WIFE	1875	F
	504		" NELLIE	STEP-DAU.	19010	F
	505		" FRANK	STEP-SON	1912	M
	506		DE VORCED FROM JAMES REED- FISH. <i>out 500 next roll</i> REDFISH, LUCY	SINGLE	1888	F
	507		" MARY C.	DAU	1905	F
	670 508		ROUGH SURFACES, THOMAS <i>Pa</i>	HUSB.	1854	M
	509	SAGYYE	" MRS. <i>Pa</i>	WIFE	1851	F

CENSUS of the _____ Indians of _____ Agency,

on _____, 19____, taken by _____ (Name.) _____ (Official title.)

NUMBER.		INDIAN NAME.	ENGLISH NAME.	RELATIONSHIP.	DATE OF BIRTH.	SEX.
Last.	Present.					
		(WHITE) NOT ENROLLED.	KING, ERNEST	HUSB?		M
	574 510		" (ROUGH SURFACE) JEAN WIFE		1894	F
	511		ROUGH SURFACE, SAMUEL	SINGLE	1896	M
	512		RED WEASEL	HUSB.	1832	M
		DIED, JAN. 1915.	WHITE BUFFALO	WIFE		
	513		ROOT OF CRAW, ERNEST	HUSB.	1860	M
	514	WINYANWASTE	" MRS	WIFE	1862	F
	515		RED EAGLE, GUS	HUSB.	1867	M
	516	TASAGYEWASTEVIN	MRS.	WIFE	1863	F
	517		REDEAGLE, AGNES	DAUGHTER	1901	F
	518		" SAMUEL	SON	1906	M
	519					
	520		RAWHIDE	HUSB.	1870	M
	521		KILLS CARRYING	WIFE	1863	F
	522		RAWHIDE, ISAAC	SON	1900	M
	523		" OSCAR	SON	1904	M
	524		SHOOTING NEAR, JACOB	SINGLE	1892	M
	525		SITTING	SINGLE	1832	F

50

CENSUS of the _____ Indians of _____ Agency,

on _____, 19____, taken by _____

NUMBER.		INDIAN NAME.	ENGLISH NAME.	RELATIONSHIP.	DATE OF BIRTH.	SEX.
Last.	Present.					
	537 525		STRIPED FACE	HUSB.	1845	M
	526		" MRS.	WIFE	1850	F
	527		STRIPED FACE, AUGUSTUS	HUSB.	1877	M
	528		" MARY	WIFE	1866	F
	529		" ANNIE	DAU	1901	F
	530	DIED, OCT. 14, 1914.	STRIPED FACE, LUKE	SON		M
	531		SWIFT CLOUD, HENRY	SINGLE	1888	M
	532	Enrolled at Cheyenne	STEPPED FACE JOHN	Husb.	1874	M
	533		Baldhead, Emma	Wife		F
	534		Stripedface, Henry	Son	1903	M
	535		" Edward	"	1908	M
	536		" Sarah	"	1911	F
	537		" Moses	"	1909	M
	538		Swiftcloud, Same as	Husb.	1846	M
	539		White	Wife	1849	F
	540		Swiftcloud, Nellie	Single	1883	M

CENSUS of the _____ Indians of _____ Agency,

on _____, 19____, taken by _____, _____

(Name.)

(Official title.)

NUMBER.		INDIAN NAME.	ENGLISH NAME.	RELATIONSHIP.	DATE OF BIRTH.	SEX.
Last.	Present.					
551		<i>see 2245 next Roll</i>	Swiftcloud, Martin	Husb.	1873	M.
			" Alma	Wife	1874	F.
		<i>TRUST FUND SETTLEMENT JUL 20 1911</i>				
		<i>see nos. 2247 } next</i>	Hintunkean, George	Step-son	1890	M.
		<i>2248 } Roll</i>	Swiftcloud, Eugene	Son	1898	M.
		<i>Died, October 14, 1911.</i>	" Dora	Daughter		F.
5			Soft, James	Husb.	1866	M.
6			" Mary	Wife	1882	F.
7			" Angelia	Daughter	1901	F.
18			" Mathew	Son	1903	M.
9			" Percy	"	1896	M.
560			" Esther	Daughter	1910	F.
10			" Alice	"	1911	F.
7		<i>Born, Jan. 2, 1911.</i>	" Lila	"	1914	M.
3			Sutesni, Leroy	Husb.	1864	M.
4			" Agnes	Wife	1866	F.
5			Skunk,	Husb.	1864	M.
566			" Isaac	Son	1893	M.

16 nos. omitted

CENSUS of the _____ Indians of _____ Agency,

on _____, 19____, taken by _____,

(Name.)

(Official title.)

NUMBER.		INDIAN NAME.	ENGLISH NAME.	RELATIONSHIP.	DATE OF BIRTH.	SEX.
Last.	Present.					
583			Samuel, William	Husb.	1858	M
586			" Mary	Wife	1871	F
587			" Id.	"	1899	F
588			" Ulysses	Son	1911	M
589						
590			Snell, Ruth	Single	1885	F
591			Shoot the bear, Marcia	Husb.	1866	M
592			" Flower	Wife	1872	F
593			" Helen	Daughter	1891	F
594			" Garfield	Son	1904	M
595			" Edith Marcella	Daughter	1912	F
596			Shoot the bear, Samuel	Single	1893	M
597		Sunkoyayawaste		Single	1845	F
		(Dead) Sinsapewin				F
600			Spotted, James	Husb.	1869	M
601			" Mabel	Wife	1878	F
602			" Ruth	Daughter	1902	F
603			" Martina	"	1909	F
604			" Margaret	"	1905	F

CENSUS of the _____ Indians of _____ Agency,

on _____, 19____, taken by _____

(Name.)

(Official title.)

NUMBER.		INDIAN NAME.	ENGLISH NAME.	RELATION- SHIP.	DATE OF BIRTH.	SEX.
Last.	Present.					
601	601 574		Spotted Horse, Henry	Father	1880	M
		Died, June 5, 1915.	"	Aunt		F
602	575		" Laura	"	1922	F
603	576		" Clementine	"	1914	F
604	577	Agency, S.I. Enrolled at Cheyenne-	Spottedhorse, Alice	Wife	1880	F
			Phillips, James	Husb.		M
605	578		Spottedhorse, Felix	Husb.	1875	M
606	579		" Bessie	Wife	1886	F
607	580		" Josephine	Dau	1909	F
608	581		" Elinor	Son	1912	M
609	582		Skinner, William	Husb.	1875	M
610	583		" Lizzie	Wife	1873	F
611	584		" Sofia	Dau	1904	F
612	585		" Cecelia	"	1906	F
613	586		" Genevieve	"	1906	F
614	587		" Roger William	Son	1911	M
615	588	XXXXXX. Died, April, 1915. born, Apr. 22, 1915.	" Ferrice	Dau.	1915	F
			" James	Son	1915	M

CENSUS of the _____ Indians of _____ Agency, _____

on _____, 19____, taken by _____, _____

(Name.)

(Official title.)

NUMBER.		INDIAN NAME.	ENGLISH NAME.	RELATIONSHIP.	DATE OF BIRTH.	SEX.
Last.	Present.					
	616		Snow, Nicholas	<i>Col</i> Misc	1858	M
617	7		" Cecelia	Wife	1879	F
618	8		" Philip	Son	1899	M
619	9		" Joseph	"	1911	M
	620		" Benjamin	"	1908	M
621	1		" Johnson	"	1908	M
622	2		Snee, Cecelia	<i>Col</i> Wife	1874	F
		(White) not enrolled.	" H. H. W.	First.		M
623	3		" Robert	Son	1897	M
624	4		" Elmer	"	1899	M
625	5		" Clarence	"	1908	M
626	6		Scraper, Annie	<i>Col</i> Widow	1889	F
		626x	Die, April 10, 1914	Take the gun		M
627	7		Take the gun, Brown	Single	1878	M
628	8		Take the gun, Charles	First.	1876	M
629	9		" Maudie	Wife	1880	F
630	30		" Matilda	Daughter	1910	F
631	31		" Harvey	Son	1912	M
632	32		" Johnson	"	1910	M

CENSUS of the Indians of Agency,

on , 19 , taken by ,

(Name.)

(Official title.)

NUMBER.		INDIAN NAME.	ENGLISH NAME.	RELATIONSHIP.	DATE OF BIRTH.	SEX.
Last.	Present.					
	633		Take the gun, Charles	Husb.	1856	M
	634		White Buffalo	Wife	1853	F
	635		Take the gun, Lisa	Single	1854	M
	636		Take the shield, Joseph	Husb.	1855	M
X	637	Roll 36 425	Gray Spottedhorse	Wife	1851	F
	638		Take the shield, Ance	Son	1856	M
	639		Take the shield, Angela	Mother	1898	F
	640	May 10, 1915.	"	Mary	1915	F
	641	Illegitimate Child, Born	"	Mary	1915	F
641	641	Also known as James. S.D.	Take the shield, Robert	Husb.	1869	M
		Married at Pine Ridge,	" (Ojibwa) Jose	Wife		F
642	642		Jr. Single Take the shield, Joseph		1868	M
643	643		Tiger, William	Husb.	1875	M
644	644		" Annie	Wife	1876	F
645	645	Tunkanispala		Widow	1876	F
	646	Tokakte	Tokakte, James	Husb.	1876	M
		Died, March, 17, 1914.	Is-teme	Wife		F

(4) 3 + 1

CENSUS of the _____ Indians of _____ Agency,

on _____, 19____, taken by _____

(Name.)

(Official title.)

NUMBER.		INDIAN NAME.	ENGLISH NAME.	RELATIONSHIP.	DATE OF BIRTH.	SEX.
Last.	Present.					
	647 620	see #3384 next Roll Lied, January, 1914.	Tokante, Mary NEXT FOUND SETTLEMENT MAR 31 1914 Catherine	Single Wife	1891	F
	8 641		Tokante, John	Single	1864	M
	9 642		Thunderfield, Peter	Single	1867	M
	650 643		Two Hearts,	Wife	1835	F
	1 644		Thunderfield, Sally	Wife	1875	F
	2 645		Twohearts, Paul	Son	1881	M
	3 646		" Summer	"	1866	F
	4 647	Born, December 15, 1914	" Nettie	Daughter	1914	F
		Died, Dec. May 24, 1914	Twohearts, Charles	Son		M
	5 648		Twohearts, Edward	Wife	1886	F
	6 649		" Annie	Wife	1891	F
	7 650		Thunderfield, Joseph	Wife	1886	F
	8 651		" Ambrose	Son	1888	M
		Lied, August, 8, 1914.	" Elsie	Daughter		F
	9 652	Tasurkewastewin		Wife	1888	F
	1060 653	Tasurkewastewin		Wife		F

CENSUS of the _____ Indians of _____ Agency,

on _____, 19____, taken by _____

(Name.)

(Official title.)

NUMBER.		INDIAN NAME.	ENGLISH NAME.	RELATIONSHIP.	DATE OF BIRTH.	SEX.
Last.	Present.					
	661 634	Tatemaniwin		Widow	1871	F
	✓ 635		Taylor, Mollie	Wife	1873	F
		(White) not enrolled.	Taylor, William	Husb.		M
	3 636		" Margaret	Dau	1905	F
	4 637		" Claude	Son	1903	M
	5 638		" Helen	Dau	1901	F
	6 639		" William E.	Son	1908	M
	7 640		" May Lucille	Dau	1909	F
	8 641	Died, 1913.	" Lavera	"		F
	8 641	Dorn, Feb, 8, 1915.	" Lorene Frances	Dau	1915	F
	9 642	Orphans, Pros. & Sisters	Wolf, Sadie	Sisters	1906	F
	670 643		" Henry Phillips	Bro.		M
	1 644		" Julia	Sis.	1889	F
	✓ 645	Walutanin		Widow	1833	F
	3 646		Whitesell, John	Husb.	1877	M
	4 647		" Clara	Wife	1877	F
	5 648		" Ervin	Son	1900	M
	6 649		" William	"	1903	M
	7 650		" Diel	"	1907	M
	8 651		" Lurina	Dau	1911	F
	679 652		Whitesell, Elizabeth	Singl	1897	F

CENSUS of the _____ Indians of _____ Agency,

on _____, 19____, taken by _____ (Name.) _____ (Official title.)

NUMBER.		INDIAN NAME.	ENGLISH NAME.	RELATIONSHIP.	DATE OF BIRTH.	SEX.
Last.	Present.					
		Died, June 23, 1913.	Warner, Charles	Husb.		M
680			" Edgar	Son	1868	M
354			" William	"	1910	F
655			White, Moses	1858 x 1865		M
656		Wowica-pawin		Widow	1844	F
657			White founder, Anthony	Husb.	1830	M
658			" Elizabeth	wife	1865	F
659			Whitetail	Husb.	1834	M
660			Good Woman	Wife	1857	F
TRUST FUND SETTLEMENT AUC						
661			Watkins, Josephine	Wife	1890	F
		(White) not enrolled.	" T. H.	Husb.		M
662			" Aletha	Daughter	1912	F
663		Died, Oct. 10, 1914.	" Rudolph Hunter	Son		M
663			White Eagle	Husb.	1830	M
664		Pacannopawaneli		Wife	1849	F
665			Whitebull	Wife	1845	F
693			" Louis	Daughter	1899	F

CENSUS of the _____ Indians of _____ Agency,

on _____, 19____, taken by _____

NUMBER.		INDIAN NAME.	ENGLISH NAME.	RELATIONSHIP.	DATE OF BIRTH.	SEX.
Last.	Present.					
	667		White Bull, Louis	Single	1877	M
	668		White Eagle Samuel <i>Id</i>	Husb.	1862	M
	669	Tasina		Wife	1852	F
X	670	Wet 42710 <i>Id</i>	White Eagle, Benjamin	Son	1906	M
	671	Winona		Single	1831	F
	672		Elk Woman	Mother	1859	F
	673		Eyelash, Frank	Son	1897	M
	674		Eyelash, Henry	Son	1894	M
	675		Walks in the wind	Husb.	1860	M
	676		Four Horse s	Wife	1868	F
	677		Walks in the Wind, John	Single	1890	M
	678	Wipuri		Single	1859	F
	679	Winyanwaste		Single	1846	F
	680		White Horse, Scho Justice	Single	1890	F
	681		White Horse, Thomas <i>Id</i>	Husb.	1868	M
	681	Wap ilaani,		Wife	1862	F
	682		White Horse, Amelia	Dau.	1899	F

Wet 42710 8

CENSUS of the _____ Indians of _____ Agency,

on _____, 19____, taken by _____

(Name.)

(Official title.)

NUMBER.		INDIAN NAME.	ENGLISH NAME.	RELATIONSHIP.	DATE OF BIRTH.	SEX.
Last.	Present.					
	711 683	Wicarpi		Single	1853	M
	712 684		White, Emeran D. <i>Ph</i>		1864	M
	713 685		" Melda	Dau.	1906	F
	714 686		White, Frank	Single	1895	M
	715 687		White, Bede	Husb.	1869	M
	716 688		BrushHorn, Jennie	Wife	1891	F
	717 689		" " Emma	Stepdau.	1913	F
	718 690		Wal kingShield	Husb.	1869	M
	719 691		" " Frances	Wife	1866	F
	720 692		" " Eugene	Son	1896	M
	721 693		" " Geo. rge	Son	1898	M
	722 694		HawkBear Albe rt	Ste pso n	1897	M
	723 695		" " Emma	Stepdau.	1899	F
X	724 696	Wanyanginajinpiwinm	Sett 24100 - <i>Ph</i> -	Single	1820	F

TRUST FUND SETTLEMENT JUL

+1

CENSUS of the _____ Indians of _____ Agency,

on _____, 19____, taken by _____

(Name.)

(Official title.)

NUMBER.		INDIAN NAME.	ENGLISH NAME.	RELATIONSHIP.	DATE OF BIRTH.	SEX.
Last.	Present.					
	734 696		Wounded With many Arrows	Single	1892	F
	5 697		Yellow, Proteus	Husb.	1877	M
	1 698		" Lizzie	Wife	1877	F
	7 699		" Eva	Dau.	1902	F
	8 700		" Laura	Dau.	1904	F
	9 701		" Virginia	Dau.	1906	F
	730 702		" Charles	Son	1908	M
	1 703		" Rose	Dau.	1911	F
	8 704		McLean, Imelia	Stepdau.	1897	F
	3 705		" Margar et	"	1895	F
	4 706		" Henry	Stepso n	1899	MN
	5 707		Yellow, Allen	Son	1913	M
	6 708		" Vivienne	Dau.	1914	F
	7 709		YoungHawk Edward Pd	Husb.	1855	M
	8 710	Siakewin		Wife Pd	1862	F
	9 711		YoungHawk, John	Son	1895	M
	740 712		" " Grace	Dau.	1893	F

21

CENSUS of the _____ Indians of _____ Agency,

on _____, 19____, taken by _____,

NUMBER.		INDIAN NAME.	ENGLISH NAME.	RELATIONSHIP.	DATE OF BIRTH.	SEX.
Last.	Present.					
	741		Ashley, Thomas	Husb.	1863	M
	713		" Carrie	Wife	1864	F
	714					
	715		Akicita, Catherine	Widow	1835	F
	716		All Yellow, James	Single	1863	M
	717		Blue Thunder	Single	1844	M
	718		Baily, Elizabeth	Wife	1887	F
	719	(White) not enrolled.	" Charles	Husb.		M
	720		" Henry John	Son	1910	M
	721		" Warren	"	1912	M
	722		" Catherine	Dau.	1915	F
	750		Buckley, Monica	Mother	1845	F
	723		" Thomas	Son	1896	M
	751		Buckley, Francis	Single	1892	M
	752		Byington, Lottie	Wife	1888	F
	724	(White) not enrolled.	" George	Husb.		M
	753		" James Patrick	Son	1910	M
	725		" Charles Warren	"	1911	M
	754		" Arthur	"	1915	M

CENSUS of the _____ Indians of _____ Agency,

on _____, 19____, taken by _____ (Name.) _____ (Official title.)

NUMBER.		INDIAN NAME.	ENGLISH NAME.	RELATIONSHIP.	DATE OF BIRTH.	SEX.
Last.	Present.					
	731		Buckley, Joseph	Single	1886	M
	732		" Stephen	Single	1882	M
	733		" John	Husb.	1880	M
	730		" Henry	Son	1912	M
	731					
	732		BlackPlume	Husb.	1863	M
	733	Hinziwin	<i>BlackPlume</i>	Wife	1871	F
	734		BlackPlume, William	Son	1897	M
	735		" " Mary	Dau.	1906	F
		Died, Nov. 11, 1914.	" " Josephine	Dau.	1902	F
		Died, June, 13, 1914.	" " Alice	Dau.	1908	F
	736		" " James	Son	1913	M
	737		" " Bessie	Mother	1892	F
	738		" " Lizzie	Dau.	1912	F
	739		Bearheart	Husb.	1853	M
	740	Nape		Wife	1855	F
	741		Spottedbird, John	Husb.	1894	M
	742		WhiteTwin, Mary	Wife	1895	F
	743		BearHeart, Sianey	Husb?	1890	M
	744		Redhair, Gertrude	Wife	1885	F
	745		" Minerva Maggie	Dau.	1915	F

CENSUS of the _____ Indians of _____ Agency,

on _____, 19____, taken by _____,

NUMBER.		INDIAN NAME.	ENGLISH NAME.	RELATIONSHIP.	DATE OF BIRTH.	SEX.
Last.	Present.					
	745 746		Brown Forehead,	Husb.	1859	M
	747 6	Kipinpiwin	TRUST FUND SETTLEMENT JAN 24 1916		1855	F
	748		Brown Forehead, Gorge	Son	1909	M
	749	Marpiya		Single	1854	F
	750		Dishhead, Alice	Single	1898	F
	751		Bullbear, Frank	Husb.	1842	M
	752	Ikikowin		Wife	1873	F
	753		Black Corn	Single	1834	M
	754		Bullbear, Eugene	Husb.	1842	M
	755		" " Julia	Wife	1877	F
	756		" " Helen	Dau.	1900	F
	757		" " Leo	Son	1903	M
	758		" " Erby	Dau.	1911	F
	759		Black Hoop, Benedict	Husb.	1868	M
	760		" " Agnes	Wife	1877	F
	761		" " David	Son	1896	M
	762		" " Thomas	Son	1909	M
	763		" " Asa	Son	1911	M
	764		" " Mabel	Dau.	1914	F
	765					

CENSUS of the Indians of Agency,

on , 19, taken by,

NUMBER.		INDIAN NAME.	ENGLISH NAME.	RELATIONSHIP.	DATE OF BIRTH.	SEX.
Last.	Present.					
	794		Big Moccasin	<i>Pd</i> Husb.	1838	M
	767		" "	<i>Pd</i> Wife	1854	F
	768		" "	Mary <i>Pd</i> Wife	1854	F
	769		Blackparirie Dog	<i>Pd</i> Husb.	1845	M
	770	Wanblipiwin		<i>Pd</i> Wife	1847	F
	771		Santee, George	Grandson	1905	M
	772		Blackparier Dog, John	<i>Pd</i> Son	1899	M
	773		" "	James Husb.	1843	M
	774		Feathererring, Rose	Wife	1891	F
	775		Beara Ghost, Robert	<i>Pd</i> Husb.	1843	M
	776		" " Brown	<i>Pd</i> Wife	1856	F
	777		" " Francis	Son	1896	M
	778		Bigtoy, Guy	Husb.	1853	M
	779	Pankoskwin		Wife		
	780		Bigtoy, Rose	Hu sb.	1866	F
	781		" " Joseph	<i>Pd</i> Son	1901	F
	782		Brown, James	Single	1906	M
	783		Bear Paw	<i>Pd</i> Husb.	1867	M
	784	Winyansa'in		<i>Pd</i> Wife	1863	F
	785		Bearpaw, James	<i>Pd</i> Son	1906	M

CENSUS of the Indians of Agency,

on , 19, taken by
(Name.) (Official title.)

NUMBER.		INDIAN NAME	ENGLISH NAME	RELATIONSHIP	DATE OF BIRTH	SEX
Last.	Present.					
	813		Black Bear, John	Husb.	1848	M
	788					
	789	Winona		Wife	1848	F
	789		Brave Bull	Husb.	1843	M
	790	Oncagewakanwin		Wife	1848	F
	791		Brave Bull, Claudius	Husb.	1843	M
	792		Standing elk, Gertrude	Wife	1848	F
	793		Brave Bull, John	Son	1896	M
	820		" " Helen	Dau?	1898	F
	794		" " James	Son	1908	M
	795		" " Frank	Son	1911	M
	796	Enrolle d at Devils Lake Wapahaska	Black Hoop, Martin	Husb.	1874	M
				Wife	1879	M
	796		Black Hoop, Maggie	Dau?	1896	F
	795		" " Barney	Son	1909	M
	799		" 2 Joseph	Son	1899	M
	800		" " William	Son	1906	M
	828		" " Charles	Son	1912	M
	801					

CENSUS of the Indians of Agency,

on , 19 , taken by

NUMBER.		INDIAN NAME.	ENGLISH NAME.	RELATIONSHIP.	DATE OF BIRTH.	SEX.
Last.	Present.					
+	829 602	Det 29285 - pd -	Black Fox	Single	1829	M
	830 603		Brown, Joseph	Single	1892	M
	804		BrownFace Pd-1-12-12	Husb.	1859	M
	805	Pizaluta		Wife Pd.	1865	M
	806		Brown Face, Joseph Pd.	Son	1899	M
	807		" " Any	Dau.	1904	M
TRUST FUND SETTLEMENT MAY 22 1916 G.						
	808		Chase in the woods	Single	1863	M
	809		Cotton Wood, Jerome	Husb.	1868	M
	810		" " Laura Pd.	Wife	1882	M
	811		" " Ana	Son	1902	M
	812		" " Jerome Jr	Son	1904	M
	840 813		" " Nettie	Dau.	1907	M
	814		" " John	Son	1910	M
	815		" " Margaret	Dau?	1911	F
		Died, Aug. 19, 1913.	" " Julia	Dau.	1913	F
		" " 27, 1914.	" " Kate	Dau.	1914	F

2 + 1

p 50

47

CENSUS of the _____ Indians of _____ Agency,

on _____, 19____, taken by _____, _____

NUMBER.		INDIAN NAME.	ENGLISH NAME.	RELATIONSHIP.	DATE OF BIRTH.	SEX.
Last.	Present.					
	843					
	816		Cold Hand, Daniel <i>Pl-12-16</i>	Husb.	1869	M
	844	Wicincala		Wife	1871	F
	818		TRUST FUND SETTLEMENT			
	845		Cold Hand, Mary	Dau.	1898	F
	818					
	846		Cotton Wood, Richard	Husb.	1874	M
	819		" " Julia	Wife	1859	M
	847		TRUST FUND SETTLEMENT JUL 22 1916			
	820		" " Alice	Dau.	1897	F
	848					
	821					
	849		Cotton Wood, Thomas	Husb.	1889	M
	822		" " Lucy	Wife	1894	F
	850		Good Iron, Odi lia	Dau.	1914	F
	823	Died,				
	851		Chopper, Mar k	Husb.	1885	M
	824		" Lizzi e	Wife	1889	F
	852		" Frank	Son	1913	M
	825					
	853		" Benjamin	Son	1915	M
	826		Cotton Wood, Austin <i>Pl</i>	Single	1879	M
	854					
	827		Crow Ghost, Laurence <i>Pl</i>	Hu sb.	1853	M
	855	Zuyala		Wife	1848	F
	828					
	856		Chase Flying <i>Pl</i>	Husb?	1845	M
	829			Single		
	857	Akicitawin		Wife		
	830					
	858	Canku		Mother <i>Pl</i>	1868	F
	831					
	859		Little Chief, Charles	Son	1895	M
	832					
	860					
	833					
	861					
	834					
	862					
	835					
	863					

CENSUS of the _____ Indians of _____ Agency,

on _____, 19____, taken by _____

NUMBER.		INDIAN NAME.	ENGLISH NAME.	RELATION- SHIP.	DATE OF BIRTH.	SEX.
Last.	Present.					
8	862 894		Cold Hand, Clement	Husb.	1867	M
	3 895	Wandl ia		Wife	1864	M
	4 896		Chas B. ghead	Hu sb.	1867	M
	5 897	Tanyanmani		Wif e	185 8	F
	6 898		Co nica, George	Husb.	1877	M
	7 899	Pejutankaw in		Wife	1872	F
	8 900		Conica, Henry	Son	190 2	M
	9 901		" George Jr,	Son	1905	M
	870 902		" Hatti e	Dau.	1910	F
	903		" Vanice	Dau .	1914	F
	904	Cantewanica		Husb.	1832	M
	3 905	Winona		Wi fe	1822	F
	4 906		Cro ss, William	Husb.	1875	M
	5 907	Minicop ta		Wife	1871	F
	6 908		Diffe r ent Track Bull	Husb.	1845	M
	877 909	ak aniskawin		Wife	1845	F

CENSUS of the _____ Indians of _____ Agency,

on _____, 19____, taken by _____

(Name.)

(Official title.)

NUMBER.		INDIAN NAME.	ENGLISH NAME.	RELATIONSHIP.	DATE OF BIRTH.	SEX.
Last.	Present.					
	878 878		Douglas Alice ^{Ed. 112}	Wife	1887	F
		Enrolle d at Fort Totten	" Straen	Husb.		M
	911 880 912		" Esther	Dau.	1910	F
			" Leroy	Son	1913	M
	913		Eagle Boy, Samuel	Husb.	1876	M
	914		" " Annie	Wife	1882	M
	915		winter Call	Stepson	1909	M
	916		Eagle boy, Amrose	son	1899	M
	917		" " Mary	Dau.	1902	F
	918		" " Mary Alice	Dau?	1914	F
	919		Nelson Eagle Boy	Hrs.	1865	M
	920		Eagle Boy Lizzie	Wife	1880	F
	921		Redston Agnes	Step dau.	1903	F
	890 922		Eagle Boy, Matthew	Son	1909	M
	923		" " Leo	Son	1912	M
	924		Elk, Jerome	Husb.	1849	M
	925	Tokaiogliwin		Wife	1866	M
	926		Eagle Staff, Annie	Dau.	1896	M
	927	TRUST FUND SETTLEMENT	Thunder, Edward	Son	1897	M
			DEC 26 5 3 279943			
	928		Edith	Mother	1888	F
	897 929		TRUST FUND SETTLEMENT	1916	CI	
			" " Sarah	Dau.	1912	F

CENSUS of the _____ Indians of _____ Agency,

on _____, 19____, taken by _____, _____

(Name.)

(Official title.)

NUMBER.		INDIAN NAME.	ENGLISH NAME.	RELATIONSHIP.	DATE OF BIRTH.	SEX.
Last.	Present.					
	898 930		Follows the Road	<i>Pd</i> Husb.	1857	M
	9 931		" "	<i>Pd</i> Wife	1864	M
	400 932		" "	Thomas Son	1900	M
	933		" "	Newell Son	1904	M
	934		Fish, Aaron	<i>Pd</i> Husb.	1839	M
	935	Oncage		<i>Pd</i> Wife	1848	M
	4 936		East Horse, Paul	<i>Pd</i> Husb.	1870	M
	5 937		" " Jane	Wife	1873	M
	6 938		" " Henry	Son	1900	M
	7 939		" " Samuel	Son	1904	M
	8 940		" " Cornelia	Dau.	1906	M
	9 941		" " Lawrence	Son	1912	M
	410 942		Feather Necklace	Husb.	1857	M
	943	t-nan-kun-ka-ii		<i>Pd</i> Wife	1844	M
	91 944		Four Stars	<i>Pd</i> Single	1829	M

854

CENSUS of the

Indians of

Agency,

on _____, 19____, taken by _____

(Name.)

(Official title.)

NUMBER.		INDIAN NAME	ENGLISH NAME	RELATIONSHIP.	DATE OF BIRTH.	SEX.
Last.	Present.					
	713 995		Full Bear	<i>Pd</i> Husb.	1847	M
	996		Red Bow	<i>Pd</i> Wife	1850	F
	997		Full Bear - Annie	<i>Pd</i> Dau.	1883	F
	998		" 2" Charles	<i>Pd</i> Son	1886	M
	999		Gates Mary	Mother	1883	F
	1000		" James	Son	1912	M
	1001		Gray Bear, Harry	<i>Pd</i> Single	1890	M
	1002		Gray Bear, Jesse	<i>Pd</i> Husb.	1888	M
	1003		" " Ella	Wife	1897	F
	1004		Good Wood Mark	<i>Pd</i> Husb.	1840	M
	1005		" " Mary	<i>Pd</i> Wife	1862	F
	1006		Red stone Asa	Single	1894	M
	1007		Good Voice Elk,	<i>Pd</i> Husb.	1844.	M
	1008	Tipi	" " "	<i>Pd</i> Wife	1863	F
		Died Jan. 4., 1914	" " "	Son	1899	M

CENSUS of the

Indians of

Agency,

on _____, 19____, taken by _____

(Name.)

(Official title.)

NUMBER.		INDIAN NAME.	ENGLISH NAME.	RELATIONSHIP.	DATE OF BIRTH.	SEX.
Last.	Present.					
	927		Goodiron, Louis	Husb.	1881	M
	1010		" Julia	Wife	188	F
	1011		" Philip	Son	1907	M
	930		" Alice	Daughter	1916	F
	1012		" Wallace	Son	1913	M
	1013		Gray Bull	<i>Pa</i> Husb.	1853	M
	1014	Sisakawin		<i>Pa</i> Wife	1857	F
	1015		Gray Bull	Dau.	1911	F
	1016		Gray Bull, Thomas	Son	1897	M
	1017		Gray Bull, George	Husb.	1893	M
	1018		TRUST FUND SETTLEMENT MAR 13 1916 C			
	1019		" Emma	Wife	1894	F
	1020		" William	Son	1915	M
	1021		Gayton, John	<i>Pa</i> Husb.	1876	M
	940		" Sophia	<i>Pa</i> Wife	1880	F
	1022		" Vician	Dau.	1898	F
	1023		" Trivia	"	1901	F
	1024		" Inez	"	1902	F
	1025		Graywhirl Wind	<i>Pa</i> Single	1842	M
	1026		Good boy, Oscar	<i>Pa-12-16</i> Husb.	1848	M
	941		" Bessie	<i>Pa</i> Wife	1867	F

6

CENSUS of the _____ Indians of _____ Agency,

on _____, 19____, taken by _____, _____
(Name.) (Official title.)

NUMBER.		INDIAN NAME.	ENGLISH NAME.	RELATIONSHIP.	DATE OF BIRTH.	SEX.
Last.	Present.					
947	1030		Good Day	<i>Pd</i> Single	1846	F
	1031		Graybear, Gerald	<i>Pd</i> Husb.	1848	M
		Died, Feb. 12, 1914.	Winyanwakwin # 1	Wife		F
	1032	Wastewinapewin		# 2 <i>Pd</i> Wife	1850	F
150	1033		His Holyhorse	Husb.	1853	M
	1034			Estalla Wife	1855	F
	1035		Huff, Joseph	<i>Pd</i> Husb.	1882	M
	1036		" Nellie	Wife	1881	F
	1037		MORIAN, NELLIE	Step-daughter	1903	F
	1038		Huff, Peter	Son	1907	M
	1039		" Norvan	"	1912	M
	1040		High bear, Joseph	Single	1891	M
	1041		His Horse Appears	<i>Pd</i> Husb.	1851	M
	1042		Her Road	<i>Pd</i> Wife	1857	F
	1043		His horse appears, Isaac	son	1899	M
	1044		Hawkbear,	<i>Pd</i> Husb.	1872	M
	1045		" Jean	Wife	1875	F
	1046		" Lucy	Daughter	1902	F
	1047		" Josephine	"	1906	F

CENSUS of the _____ Indians of _____ Agency,

on _____, 19____, taken by _____

(Name.)

(Official title.)

NUMBER.		INDIAN NAME.	ENGLISH NAME.	RELATIONSHIP.	DATE OF BIRTH.	SEX.
Last.	Present.					
	965 1047 1048 1048		Highbear, Jean <i>Ed</i>	Widow	1844	F
			Blueearth, Paul	Grandson	1898	M
	1049		Harrison, William	Single	1861	F
	1050		Hairychin, James <i>Ph. 11/12</i>	Husb.	1886	M
	1051		" Katie	Wife	1878	F
	970 1052		Goodiron, Cecelia	Step-dau.	1900	F
	1053		" Sannel W.	son	1902	M
	1054		Hairychin, Elizabeth	Dau.	1912	F
	1055		" Eugene	Son	1913	M
	1056		Horncloud, Joseph	Single	1886	M
	1057		Ironthunder, Charles <i>Ed</i>	Single	1842	M
	1058		Ironwhirlwind, Ignatius	Father	1867	M
	1059		" Felix	Son	1904	M
	1060		Ironroad, Andrew <i>Ed</i>	Husb.	1872	M
	1061		" Mary <i>Ed</i>	Wife	1869	F
	980 1062		" Agnes	Dau.	1899	F
	1063		" John	Son	1907	M
	982 1064		" Josephine	Dau.	1911	F

CENSUS of the _____ Indians of _____ Agency,

on _____, 19____, taken by _____, _____

NUMBER.		INDIAN NAME.	ENGLISH NAME.	RELATIONSHIP.	DATE OF BIRTH.	SEX.
Last.	Present.					
	983 1035		Ireland, Francis	Husb.	1884	M
	4 1005		" Mary	Wife	1894	F
	5 1007		" Samuel	Son	1910	M
	1008		"			
	6 1068		Ironroad, George	Husb.	1848	M
	7 1069	Miogliye	" Mrs. P. P.	Wife	1847	F
	8 1008		Ireland, Andrew	Husb.	1873	M
	9 1071	Vakannajin	" Mrs.	Wife	1872	F
	990 1072		" Julia	Dau.	1903	F
	1073		" Helen	Dau.	1907	F
	1074		" Elizabeth	"	1912	F
	3 1075		Ironroad, Daniel	Husb.	1854	M
	4 1076		" Helen	Wife	1874	F
	5 1077		" Nellie	Dau.	1902	F
	6 1078		" Samuel	Son	1899	M
	1079		"			
	7 1079		Ironroad, Ignatius	Husb.	1881	M
	8 1080		" Mary	Wife	1887	F
	9 1081		" Ruth	Dau.	1909	F
	1 1000	Died, May, 18, 1913.	Ironshirlwind,	Husb.		M
	1082		Bedcow	Wife	1855	F
	1001 1083		Ironshirlwind, Mark	Son	1898	M

TRUST FUND SETTLEMENT JUN 28 1916 CL

CENSUS of the _____ Indians of _____ Agency,

on _____, 19____, taken by _____

(Name.)

(Official title.)

NUMBER.		INDIAN NAME.	ENGLISH NAME.	RELATIONSHIP.	DATE OF BIRTH.	SEX.
Last.	Present.					
	1007		Irenebull, Martin	Husb.	1874	M
	1008	Karniga	" Mrs	Wife	1874	F
	1009		TRUST FUND SETTLEMENT JAN. 22 1916			
	1086		" Sarah	Dau.	1906	F
	1007		" Josephine	"	1908	M
	1088		" Alex	Son	1910	M
		Died? August, 6, 1914	Ada Victoria Axxxx	Dau.		F
	1008		Killedspotted, Claude	Husb.	1874	M
	1008		" Mary	Wife	1893	F
	1009		" Carrie	Dau.	1900	F
	1010		killed Spotted, Emma	Single	1895	F
	1011		Kusawila	Widow	1829	F
	1012	Devorced legally. married George Redbear.	Karniga, Giles Pretty Eagle	Husb. Wife	1877	M
	1095		Karniga, Pessie	Dau.	1898	F
	1097		" Matilda	"	1907	F
	1098		" Laura	"	1908	F
	1017		" Julia	"	1910	F

CENSUS of the Indians of Agency,

on 19, taken by (Name.) (Official title.)

NUMBER.		INDIAN NAME.	ENGLISH NAME.	RELATION- SHIP.	DATE OF BIRTH.	SEX.
Last.	Present.					
	1018 1100	Hesanniwaetewin	Kicks the iron, Mrs xxx	Widow	1849	F
	1101					
	1019 1102		Littlefield	Husb.	1886	M
	1020 1103	Taina	" Mrs.	Wife	1886	F
		Died Jan. 31, 1915. Pd	" Joseph	Son		M
		Died April, 5-15	Littlefield, Lucy	Single		F
	1 1103		Littlechief, Joseph Pd	Husb.	1878	M
	1104					
	2 1105		Littlewarrior, Mary	Wife	1870	F
			MUST FIND SETTLEMENT			
	4 1106		Littlewarrior, Annie	Mother	1895	F
		Born, Jan. 12, 1915.	" Stanislaus	Son	1915	M
	1107	Illegitimate child,			188	M
	6 1108		Littlecreech, John Pd	Husb.	1885	M
	1109		" Susan	Wife	1884	F
	8 1110	Born, April, 24, 1912.	" Adella	Dau.	1912	F
	1111		" Hazel Pd	"	1914	F
	1030 1112		Littlecreech, Asa Pd	Husb.	1885	M
	1113		" Gertrude Pd	Husb.	1890	F
	1031 1114		" John A. Jr.	Son	1914	M
		Died April 26, 1914.	" Grace	Dau	xxxx	F

-6-

CENSUS of the _____ Indians of _____ Agency,

on _____, 19____, taken by _____ (Name.) _____ (Official title.)

NUMBER.		INDIAN NAME.	ENGLISH NAME.	RELATIONSHIP.	DATE OF BIRTH.	SEX.
Last.	Present.					
1023			Lean Warrior	Husb.	1854	M
		Nawanghiyapewin.	Mrs. <i>Pd</i>	Wife	1854	F
		Matoinapewin. Died, March 16, 1914.	Matoinapewin	Widow		F
			Mulhern, Maggie <i>Pd</i>	Wife	1850	F
		(Whiteman) not enrolled	" J.B.	Husb.		M
			Mulhern, John Barney	Single	1895	M
			Mulhern, Catherine	Wife	1891	F
		White. not enrolled.	Partain, Edward.	Husb.		M
			" Minnie	Daughter	1911	F
			" Maggie	"	1912	F
1040		M. tocatka	M. tocatka <i>Pd-1-12-16</i>	Husb.	1889	M
		Caps	Caps	Wife	1866	F
		Also known as Grace No. <i>eyes.</i>	<i>as 1210 with Red</i> Spottedandog Grace <i>Pd</i>	Neice	1897	F
		Died, March 23, 1914	Middle, Posie	Adopted-daughter		F
			Mentz, Marcella	Orphan	1902	F
			Mentz, Thomas	Husb.	1880	M
			" Marie <i>Pd</i>	Wife	1880	F
			" Louise	Daughter	1900	F
			" Melda	"	1903	F

CENSUS of the _____ Indians of _____ Agency,

on _____, 19____, taken by _____, _____

NUMBER.		INDIAN NAME.	ENGLISH NAME.	RELATIONSHIP.	DATE OF BIRTH.	SEX.
Last.	Present.					
	1048		Manyhorses <i>Pd-1-12-76</i>	Husb.	1859	M?
	1131					
	1132		Blackeye	Wife	1873	F
	1050		Manyhorses, Louis	Daughter	1906	F
	1133		" Stella	"	1903	F
	1134					
	1135		Manyhorses, Relia <i>Pd-1-12-76</i>	Husb.	1891	M
	1136	Formerly Cecelia Iron- road. July 12, 1915. Born, July 12, 1915., Died	" Cecelia unnamed. XXXXXXXX	Wife Son	1895	F M
	1137		Hocassin necklace <i>Pd</i>	Husb.	1833	M
	1138	Wandiwini	<i>Mrs Pd</i>	Wife	1845	F
	1139		No. _____ <i>Pd</i>	Husb.	1842	M
	1140	T-cankuwin	<i>Mrs Pd</i>	Wife	1855	F
	1141		No. twohorns, Helen	Daughter	1900	F
	1142		Onian, Harvey <i>Pd</i>	Husb.	1845	F
	1060		Pretty Beside <i>Pd</i>	Wife	1855	M
	1143					
	1144		Onian, John	Husb.	1892	M
	1145		" Annie	Wife	1892	F
	1146	Died, March 31, 1915. Born, March 31, 1915.,	" Isabel	Daughter		F
	1147					
	1063	O-canku-t-wa	O-canku-t-wa <i>6</i>	Single	1844	M

CENSUS of the _____ Indians of _____ Agency, _____

on _____, 19____, taken by _____ (Name.) _____ (Official title.)

NUMBER.		INDIAN NAME.	ENGLISH NAME.	RELATIONSHIP.	DATE OF BIRTH.	SEX.
Last.	Present.					
1064	1064		Onenorn, Jessie	Single	1882	F
1065	1065		Onenorn, Edward	Husb.	1867	M
1066			" Maggie	Wife	1895	F
1067			" Lizzie	Dau.	1912	F
1068		Oiyanke	Oiyanke	Widow	1847	F
1069		Oyate	Oyate	Single	1848	F
1070			Orelog, Jesse	Husb.	1844	M
1071			" Harriet	Wife	1845	F
1072		Oncagewak-nwin	Oncagewak-nwin	Widow	1848	F
1073		Oyerotewin	Oyerotewin	Father	1857	F
1074			" Rosie	Dau.	1899	F
1075			Parkin, Cassie	Single	1883	M
1076			Parkin, Alma	Widow	1913	F
1077			Parmurst, Alexander	Single	1861	M
1078			Prattlybear, Emma	Single	1892	F

P. 64 -

6

CENSUS of the _____ Indians of _____ Agency,

on _____, 19____, taken by _____, _____

NUMBER.		INDIAN NAME.	ENGLISH NAME.	RELATIONSHIP.	DATE OF BIRTH.	SEX.
Last.	Present.					
	1077		Garnurat, Charley	Husb.	1885	M
		Not enrolled. (Wife)	" Lydia	Wife		F
	8		" Claude Ira	Son	1908	M
	1079		" Lyle Fisher	"	1913	M
	1080		Prettybear	Pd	1867	M
		Hinyanjiocwin	Mrs	Pd Wife	1853	F
			Oxehorn, Susan	Step-Dau	1860	F
			Prettybear, John	Husb.	1860	M
			" Amy	Wife	1876	F
		Died, March 11, 1915.	" Henry	Son		M
			" Lucy	Dau.	1911	F
			" Nancy	"	1915	F
			Prettycrow	Pd	1865	M
	1088	Winyanwaste	Mrs	Pd Wife	1871	F
	1089		Prettycrow, Louis	Dau.	1889	F
	1090		" Walter	Son	1906	M
	1091		Pretty Crow Alfred	Pd Son	1895	M

CENSUS of the _____ Indians of _____ Agency,

on _____, 19____, taken by _____ (Name.) _____ (Official title.)

NUMBER.		INDIAN NAME.	ENGLISH NAME.	RELATIONSHIP.	DATE OF BIRTH.	SEX.
Last.	Present.					
	1092	Panai-ciya	Panai-ciya	Husb.	1878	M
	1173		INDIAN SETTLEMENT			
	3	Tattiyopalutwin	Tattiyopalutwin	Wife	1881	F
	4	Oeankutawa	Oeankutawa	Step-dau.	1900	F
	1176			Step-dau.		
	5	"	Henry	Step-son	1909	M
	1179					
	6		Rattling-tail	Husb.	1843	M
	1161					
	7		Whitewoman	Wife	1855	F
	1167					
	8		Littlecrow, Pessie	Grd-dau.	1903	F
	1168					
	9		Rattlingtail, George	Husb.	1882	M
	1184					
	1100		" Eva	Wife	1892	F
	1185					
	1186		" White-egle	Dau.	1912	F
	1186					
	1187		" Mary,	"	1913	F
	1187					
	3		Returns Last Thomas	Husb.	1875	M
	1188					
	4	Also known as Lucy Ire	" Lucy	Wife	1898	F
	1189					
	5		Rattling Lodge	Single	1881	F
	1191					
	1106	Ruby-maniwin	Ruby-maniwin	Single	1880	F
	1192					

CENSUS of the _____ Indians of _____ Agency,

on _____, 19____, taken by _____ (Name.) _____ (Official title.)

NUMBER.		INDIAN NAME.	ENGLISH NAME.	RELATIONSHIP.	DATE OF BIRTH.	SEX.
Last.	Present.					
	1107		Redbow	Husb.	1856	M
	1103					
	1108	Iatagigi	Mrs. AUC 13 1916	Wife	1859	F
	1109		Redbow, Robert	Son	1903	M
	1110		" Katta Katie	Daughter	1898	F
	1109					
		Deat. Died July, 7, 1915.	Reclining bear	Husb.		M
	1119	Cekpaxin		Mrs. #1	Wife 1856	F
			Redfish, Mark	Pa. Husb.	1846 /	M
	1199	Hannepishawin		Mrs. #1	Wife 1841	F
	1200	Marpiyanawin		" #2	Wife 1852	F
			Redears, Adolph	Pa. Husb.	1870	M
	1201			Mrs. Pa.	Wife 1864	F
	1202	Tackurziwin		Daughter	1896	F
	1203		Redears, Louisa	Son	1903	M
	1204		" Philli	Daughter	1906	F
	1205		" Aime	Son	1908	M
	1180		" Robert	Widow	1839	F
	1206		Red Bird	Single	1853	M
	1207		Redfish Frosted	Wife	1853	F
	1123		Runningbear, Agnes	Husb.	1853	M
	1208		Three Fox			

Enrolled at Ft. Trestad

CENSUS of the _____ Indians of _____ Agency, _____

on _____, 19____, taken by _____ (Name.) _____ (Official title.)

NUMBER.		INDIAN NAME.	ENGLISH NAME.	RELATIONSHIP.	DATE OF BIRTH.	SEX.
Last.	Present.					
1124	1116		Run the Hoop	Husb. Pd	1846	M
5	1111		Laughing	Wife Pd	1848	F
6	1112		Runs the hoop, Owen	Single	1802	M
7	1113		Redearth nation	Husb. Pd	1830	M
		Lead.	Brownthunder	Wife		M
8	1114		Redbull Mark	Husb.	1865	M
9	1115	Tipi	Mrs	Wife	1849	F
1120	1116		Redbull, Thomas	Son	1903	M
1118		Died, July, 1915.	" Charles	Son	1893	M
1	1117		Redhawk, Jesse Pd 1-12-16	Husb.	1873	M
2	1118		Yellow Elk	Wife	1870	M
3	1119		Redhawk, Ida	Daughter	1900	F
4	1120		" Lizzie	"	1903	F
5	1121		" Fletcher	Son	1910	M
6	1122		" George	"	1914	M
1037	1123		Elk, Thomas Pd	Single	1895	M

CENSUS of the Indians of Agency,

on 19, taken by _____ (Name.) _____ (Official title.)

NUMBER.		INDIAN NAME.	ENGLISH NAME.	RELATIONSHIP.	DATE OF BIRTH.	SEX.
Last.	Present.					
	1138		Redtonhawk, Marcella ^{Pd.}	Wife	1853	M
	1139		" Catherine ^{Pd.}	Wife	1853	F
	1146		" Louisa	Dau.	1904	F
	1147		Pedtonhawk, Barnabas ^{Pd-1-12-16}	Single	1893	M
	1148		Pedtonhawk, Henry ^{Pd-1-12-16}	Single	1891	M
	1149		ped-deg, James ^{Pd-1-12-16}	Father	1869	M
	1150		" Peter	Son	1908	M
	1151		" Paul	"	1912	M
		July 7, 1915. Born, July, 5, 1915., Died	" Eliza	Dau.		F
	1152		Redstone, David ^{Pd-1-12-16}	Husb.	1875	M
	1153	Cloud, Lillian. Also known as Different	" Lillian	Wife	1882	F
		Died, Apr. 25, 1913.	Redstone, Annie	"		F
	1154	Born, October 13, 1914.	" Lucy	Dau.	1913	F
	1155		Res ^{Pd.}	Husb.	1881	M
	1150		Laughing	Wife	1856	F
TRUST FUND SETTLEMENT JUL 7 1916 CL						
	1151		pednail, Paul ^{Pd.}	Husb.	1853	M
	1152	Died, June 4, 1915.	Skanakanwin	Wife		F
	1052		Redbean, George ^V	Single.	1888 1884	M

CENSUS of the

Indians of

Agency,

on _____, 19____, taken by _____

(Name.)

(Official title.)

NUMBER.		INDIAN NAME.	ENGLISH NAME.	RELATIONSHIP.	DATE OF BIRTH.	SEX.
Last.	Prefix.					
	1153 1238		Shelltrack <i>Pd</i>	Husb.	1858	M
	1239 4		Goodwoman	Wife	1870	F
	1240		Shelltrack, Samuel	Son	1898	M
	6 1241		Shelltrack, Charles	"	1878 1901	M
	1242 7		" Andrew,	"	1903	M
	1243 8		" Francis	"	1909	M
	9 1244		Strongheart <i>Pd</i>	Husb.	1843	M
	1160 1245		Boulder <i>Pd</i>	Wife	1851	F
	1246 1		Streaked, Herbert <i>Pd</i>	Husb.	1876	M
	1247 2		" Mary	Wife	1898	F
	1248 3		" Saul	Son	1915	M
	1249 4	Died, March, 31, 1914. Born, May 21, 1913.	" Edward	"		M
	1250 5		Streaked Eye, Ciske	Son	1895	M
	1165 1250	ed eye, Herbert. Divorced, from Streak-	Streakedeye, Cece <i>Pd</i>		1867	F

CENSUS of the _____ Indians of _____ Agency,

on _____, 19____, taken by _____ (Name.) _____ (Official title.)

NUMBER.		INDIAN NAME.	ENGLISH NAME.	RELATIONSHIP.	DATE OF BIRTH.	SEX.
Last.	Present.					
	1166	Devoiced, from Thomas Short. Now married to William Melish. not enrolled.	Short, Andy	Wife	1877	F
	1167		Melish, William	Husb.		M
	1168		Short, Annie	Step-Dau.	1899	F
	1168		" Alma	"	1900	F
	1169		" Thomas, A.	Son	1902	M
	1170		" George H.	"	1905	M
	1171		" Margaret	Step-Dau.	1907	F
	1172	" Mabel	"	1910	F	
	1173	" Roy Edgar	Step-son	1912	M	
	1174					
	1175					
	1176					
	1177					
	1178					
	1179					
	1180					
	1181					
	1182					
	1183					
	1184					
	1185					
	1186					
	1187					
	1188					
	1189					
	1190					
	1191					
	1192					
	1193					
	1194					
	1195					
	1196					
	1197					
	1198					
	1199					
	1200					

CENSUS of the _____ Indians of _____ Agency,

on _____, 19____, taken by _____ (Name.) _____ (Official title.)

NUMBER.		INDIAN NAME.	ENGLISH NAME.	RELATIONSHIP.	DATE OF BIRTH.	SEX.
Last.	Present.					
	1180 1180		Streatcheshinsif <i>Pd</i>	Husb.	1837	M
	1181	Tasagye 1	Wife	1838		F
	1182		Streatcheshinsif, <i>res. Chas.</i>	Son	1899	M
	1183		John Chas.	"	1901	M
	1184		Topala, <i>Anna</i> Ste <i>Aug.</i>		1901	F
	1185		" George	Son	1903	M
	1186		" Henry	"	1907	M
	1187		Streatcheshinsif, Peter	Husb.	1892	M
	1188		" Laura	Wife	1895	F
	1189		" Clementine	Dau	1911	F
	1190 1190		" Levia	Son	1917	M
	1191		Shieldnecklace <i>Pd-1-12-16</i>	Single	1864	M
	1192		Struckmany, Leo <i>Pd</i>	Husb.	1850	M
	1193		" Zita <i>Pd</i>	Wife	1853	F
	1194		" Annie <i>Pd</i>	Dau	1899	F
		Died? Sarah, 23, 1914	" Pazel	"		F
	1195		Swiftbird, Hush <i>Pd-1-12-16</i>	Husb.	1875	M
	1196		" Char	Wife	1895	F
	1197		" George	Son	1898	M
	1198 1198		Swiftbird, Alice <i>4</i>	Single	1895	F

CENSUS of the _____ Indians of _____ Agency,

on _____, 19____, taken by _____ (Name.) _____ (Official title.)

NUMBER.		INDIAN NAME.	ENGLISH NAME.	RELATIONSHIP.	DATE OF BIRTH.	SEX.
Last.	Present.					
1199		Also known as John Red	Swiftbird, John	Single	1889	M
1200			Swiftangle, Eli	Husb.	1888	M
			" Mary	Wife	1875	F
			Snow, Mary	Mother	1865	F
			" Charles	Son	1910	M
			Snow, James	Husb.	1880	M
		Creek, Agency. Wife, enrolled at Crow	Mrs.	Wife		F
			Snow, Isabel	Dau.	1909	F
			Spotted Elk	Husb.	1871	M
		Sas-win TRUST FUND SETTLEMENT JUL 11 1916		Wife	1855	F
			Spotted Elk, Hugh	Son	1898	M
			" Maggie	Dau	1904	F
			Redhorn, John	Widow.	1900	M
			Spotted Elk, John	Single	1893	M

31

CENSUS of the

Indians of

Agency,

on 19 , taken by

(Name.)

(Official title.)

NUMBER.		INDIAN NAME.	ENGLISH NAME.	RELATIONSHIP.	DATE OF BIRTH.	SEX.
Last.	Present.					
1512	1512		Trochears, Stephen	Husb.	1864	M
1513	1513		" Meneriette	Wife	1870	F
1514	1514		" Edward	Son	1876	M
1515	1515		" John	"	1902	M
1516	1516		" Louis	"	1906	M
1517	1517	Born, July 27, 1914., Died, Aug. 2, 1914.	" Rose Annie	Dau.	1914	F
1518	1518		Trochears, Joseph <i>Pd. 12/12/14</i>	Single	1893	M
1519	1519		Trochears, Basil <i>Pd. 12/12/14</i>	Husb.	1866	M
1520	1520		" Annie	Wife	1875	F
1521	1521	Died, Jan. 18, 1914.	" Gertrude	Dau.	1912	F
1522	1522		" Benjamin	Son	1914	M
1523	1523		Grass, Albert	Single	1837	M
1524	1524	Ticoante		Widow <i>Pd.</i>	1829	F
1525	1525	Died, Sept. 15, 1914.	Wiz Thunder Bear	Husb.		M
1526	1526	Died, Dec. 16, 1914.	xxxx Tatakiga	Wife		F
1527	1527		Tobona, Harry <i>Pd.</i>	Husb.	1893	M
1528	1528	Ugwin	Ugwin	Wife	1837	F
1529	1529		Tobon Richard <i>Pd.</i>	Husb.	1882	M

TRUST FUND SETTLEMENT AUG 10 1916 Co

P. 74

2

CENSUS of the _____ Indians of _____ Agency,

on _____, 19____, taken by _____ (Name.) _____ (Official title.)

NUMBER.		INDIAN NAME.	ENGLISH NAME.	RELATIONSHIP.	DATE OF BIRTH.	SEX.
Last.	Present.					
	1356		Tabona, Richard <i>Pd</i>	Husb.	1889	M
	1312		" Josephine	Wife	1890	F
	1313		" Julia	Dau.	1911	F
	1314		" Jean	Dau.	1914	F
	1315					
	1316	Tioktewin Mont. Husband. enrolled Ft Peck	Tioktewin	Wife	1884	F
	1317		Two Shield <i>Pd</i>	Husb.	1838	M
	1318		White Dog <i>Pd</i>	Wife	1847	F
	1319		Twoshields, Antoine	Husb.	1873	M
	1320		" Jennie	Wife	1889	F
	1321		" Joseph	Son	1910	M
	1322		" Ella	Dau.	1914	F
	1323		Two Shields, Anthony	Husb.	1881	M
		Died, Jan. 7, 1914.				F
	1324		Two Shields, Walter <i>Pd. 1-12-16</i>	Husb.	1854	M
	1325		" Annie	Wife	1853	F
	1240		" William <i>Pd</i>	Son	1897	M
	1241			<i>Pd</i> Single	1880	F

75 - 5

CENSUS of the _____ Indians of _____ Agency, _____

on _____, 19____, taken by _____ (Name.) _____ (Official title.)

NUMBER.		INDIAN NAME.	ENGLISH NAME.	RELATIONSHIP.	DATE OF BIRTH.	SEX.
Last.	Present.					
	1240 1241	Tiwakan	Tiwakan	Wife	1857	F
	1329 1330	Agency, S.D. Enrolled at Cheyenne	Tibbetta Arthur	Husb.	1869	M
	1330 1331		" Katie	Wife		F
	1330 1331		" Percy	Son	1894	M
	1331 1332		" Irene Vada xxx	Daughter	1912	F
	1335 1336	Tacanknotawin		Single	1858	F
	1338 1339	Died. Apr. 26, 1914. Tipiskawin		Widow		F
	1339 1340	Died, July 21, 1914. Tamanintkwaastewin		Widow		F
	1343 1344		Twohorses, Leo	Husb.	1852	M
	1344 1345	Linrotewin	Linrotewin	Wife	1852	F
	1345 1346		Twohorses, Harry	Son	1898	M
	1346 1347		" Frank	"	1896	M
	1349 1350		Twohorses, Pius	Single	1856	M
	1349 1350		Two Parents, Stephen	Single	1860	M
	1350 1351		Two Parents,	Husb.	1850	M
	1351 1352	Capawin	Capawin	Wife	1841	F

876

81

CENSUS of the _____ Indians of _____ Agency,

on _____, 19____, taken by _____, _____

NUMBER.		INDIAN NAME.	ENGLISH NAME.	RELATIONSHIP.	DATE OF BIRTH.	SEX.
Last.	Present.					
	1555 1343		Thunder Merrill <i>Pd-1-12-16</i>	Husb.	1889	M
	6 1344		" Martina	Wife	1890	F
	7 1345		" Lydia	Dau.	1911	F
	8 1346		Thunder, Charles <i>Pd-1-12-16</i>	Husb.	1889	M
	9 1347	Streaked eye. Alson known as Catherine	" Catherine	Wife	1898	F
	1260 1348		Trail, Martin <i>Pd-1-12-16</i>	Husb.	1873	M
	1 1349		" Annie Mary A.	Wife	1874	F
	1262 1350		" George	Son	1901	M
	1263 1351		" Dora	Dau.	1903	F
	4 1352		" Daisy	"	1906	F
	5 1353		" Philip <i>Pd</i>	Son	1909	M
	6 1354		" Rosa	Dau.	1911	F
		Died, Feb. 2, 1914.	" Jason	Son		M
	7 1355		" Jerry	"	1914	M
	8 1356	Unpangliciya		<i>Pd</i> Widow	1845	F
	9 1357		Van Soren, M. L. <i>Pd</i>	Mother	1839	F
	1570 1358		Van Soren, Lucille <i>Pd</i>	Dau.	1882	F
	4271 1359	Winaona	White Wings <i>Pd</i>	Widow	1845	F

CENSUS of the _____ Indians of _____ Agency,

on _____, 19____, taken by _____, _____

NUMBER.		INDIAN NAME.	ENGLISH NAME.	RELATIONSHIP.	DATE OF BIRTH.	SEX.
Last.	Present.					
	1274 1356	Wakankicanna	<i>Pd.</i>	Widow	1845	F
	1359		White Cow Walking	<i>Pd.</i> Husb.	1854	M
	1360	Cankarum		<i>Mrs Pd.</i> Wife	1857	F
	1361		Wise Spirit, Adolpa	Husb.	1871	M
	1362		" Josephine	Wife	1882	F
	1363		enemy Shoot _____, Owen	Step-son	1899	M
	1364		" Agens	" Dau.	1904	F
	1365		" Sarah	" "	1906	F
	1380 1366		Wise Spirit, Charles	Son	1908	M
	1367		" George	"	1911	M
		Warte Died, Oct. 9, 1914.	White Eagle, Warte			F
	1368	Winyannopa	Winyannopa	<i>Pd.</i> Widow	1847	F
	1369		Huttrigeloud, Margaret	Grd-dau.	1900	F
	1370	Wighanna		<i>Pd.</i> Widow	1835	F
	1371		Witteran, George	Single	1889	M
	1372		White Eagle, Richard	<i>Pd. Husb.</i> Husb.	1891	M
	1373		" Margaret	<i>Pd.</i> Wife	1890	F
	1374 1388		" Agnes Inelda	Dau	1910	F

P 78

16

CENSUS of the _____ Indians of _____ Agency,

on _____, 19____, taken by _____ (Name.) _____ (Official title.)

NUMBER.		INDIAN NAME.	ENGLISH NAME.	RELATIONSHIP.	DATE OF BIRTH.	SEX.
Last.	Present.					
1289	1375		White Eagle Jacob	Single	1890	M
1290	1376		White Eagle, Jerome	Husband	1873	M
1292		Died, Aug. 20, 1914,	" Genevieve	Wife		F
1294			" Martin	Son	1899	M
1378			White Lightning	Husband	1893	M
1379		Tarcuskawin	Mrs	Wife	1856	F
1380			White Lightning, Harry	Husband	1893	M
1381		Streaked eye. Also known as Elizabeth	" Elizabeth	Wife	1896	F
1382			White Lightning, Paul	Single	1890	M
1383			White Lightning, Joseph	Husband	1875	M
1384		Oruguyapi Annie		Wife	1895	F
1385			Walking Thunder	Husband	1868	M
1300	1298	Wiciya	Mrs	Wife	1870	F
1364		Wankicun, Bede	Wankicun, Bede	Father	1837	M
1366		Also known as Lattie?	" Mary	Dau.	1901	F
1303	1389		Wahia, Aaron, C.	Husband	1855	M
		(White) Not enrolled.	" Josephine	Wife		F

P 79

5

CENSUS of the _____ Indians of _____ Agency,

on _____, 19____, taken by _____, _____

(Name.)

(Official title.)

NUMBER.		INDIAN NAME.	ENGLISH NAME.	RELATIONSHIP.	DATE OF BIRTH.	SEX.
Last.	Present.					
	1304 1300		Wheeler, Clara	Wife	1865	F
		White. Not enrolled.	Darcy	Husb.	JUL 22 1916	M
	5 1301		Wells, Joseph	Husb.	1886	M
		(White) Not enrolled	" Edna	Wife		F
	6 1302		" Edmon	Son	1900	M
	7 1303		Wells, James	Husb.	1877	M
		(White) not enrolled.	" " Mrs.	Wife		F
	8 1304		" Hazel M.	Dau.	1904	F
	9 1305		" Laura, J.	"	1906	F
	1310 1306		" Agnes E.	"	1908	F
	1307		" Myrtle Beatrice	"	1910	F
	1308		Wells, Frank	Husb.	1878	M
	1309	(White) not enrolled.	" Mrs	Wife		F
	1300		" Francis L,	Son	1904	M
	1314 1401		" Victor E,	Son	1906	M

121

CENSUS of the _____ Indians of _____ Agency, _____

on _____, 19____, taken by _____ (Name.) _____ (Official title.)

NUMBER.		INDIAN NAME.	ENGLISH NAME.	RELATIONSHIP.	DATE OF BIRTH.	SEX.
Last.	Present.					
	1315 1402		White Twin	Husb.	1874	M
	6 1403	Tacinato win		Wife	1880	F
	7 1404		White Twin, Clara	Dau.	1897	F
	8 1405		" " Charles	Son	1901	M
	9 1406		" " Mary	Dau	1905	F
	1320 1407		" " Agnes	Dau.	1910	F
	1408		" " Maggie	Dau.	1912	F
	1409		" " Paul	Son	1914	M
	3 1410	Wabl ezela N.D. Enrolled at Ft. Totten.	Thompson, Charles	Husb.		M
	4 1411		" Obed	Son	1901	M
	5 1412		" Sarah	Dau.	1907	F
	1413	Died, May 5th, 1915.	" Margaret	"		F
	6 1413	Wanyanghipiwi		Widow	1830	F
	7 1414	Wicinca		Widow	1853	F
	8 1414	Wisiak		Wife Wife	1885	F
	9 1415		Yellowhammer, Edward	Husb.	1879	M
	1330 1416		" Elvi	Wife	1877	F
	1417		" Edward, Jr.	Son	1903	M
	1331 1418		" Martin	"	1901	M

CENSUS of the _____ Indians of _____ Agency,

on _____, 19____, taken by _____

NUMBER.		INDIAN NAME.	ENGLISH NAME.	RELATIONSHIP.	DATE OF BIRTH.	SEX.
Last.	Present.					
	1338 1419	Son of # 1415.	Yellowhammer, Fred.	Son	1910.	M
	1420 1420	Dau. "	" Marcella	Dau.	1913	F
	1421 1421		Hairychin, Esther	Single	1896	F
	1422 1422		Youngbear,	Husb.	1857	M
	1423 1423	T-sinawaste	Mrs	Wife	1839	F
	1424 1424		Youngbear, Louisa	Dau.	1820	F
	1425 1425		" Moses	Son	1903	M
	1426 1426		Young bear, Frank	Single	1892	M
	1340 1427		Yellowhawk	Husb.	1877	M
	1428 1428	Died, July 29, 1914.	P. ewinorcawin	Wife		F
	1429 1429	" Dec. 21, 1914.	Yellowhawk, Lucille	Dau.		F
	1341 1430		Yellowhawk, Jennie	Single	1869	F
	1431 1431	Died, Dec. 3, 1913	Yellowhawk, Katie			F
	1342 1432		Zahn Josephine	Wife Kxakix	1893	F
	1433 1433	Written n. not entered.	Gipp, Albert	Husb.		M
	1434 1434		Gipp, William Louis	Son	1911	M
	1435 1435		" James Francis	"	1913	F
	1436 1436		Zahn, Francis	Single	1891	M

882

3

CENSUS of the

Indians of

Agency,

on _____, 19____, taken by _____,

(Name.)

(Official title.)

NUMBER.		INDIAN NAME.	ENGLISH NAME.	RELATIONSHIP.	DATE OF BIRTH.	SEX.
Last.	Present.					
1346	1137		Zahn, William	Husb.	1885	M
		TRUST FUND SETTLEMENT JUL 22 1911 GI				
		(White) not enrolled.	" Elizabeth	Wife		F
1347			" William Victor	Son	1910	M
1348			" John W.	"	1913	M
1349			Zahn, Josephine Pd.	Wife	1889	F
		Whitemen not enrolled.	" William P.	Husb.		M
1350			" Charles	Son	1907	M
1351			" Irene	Da.	1903	F
1352			" Helen	"	1900	F
1353			" Alice	"	1897	F
1354			" Emily	"	1910	F
1355			Zahn, Carrie	Single	1895	F
+ 1356		Sett 45279-	Zahn, John Pd.	Husb.	1880	M
		Enrolled at Ft. Totten.	" Gertrude	Wife		F
		Revered from John Zahn.	" Josephine	Wife	1894	F
1357			" George	Son	1898	M
1358			" Robert	"	1900	M
1359			" Josephine	Da.	1901	M
1360						

1 + 1

2

CENSUS of the _____ Indians of _____ Agency,

on _____, 19____, taken by _____, _____

NUMBER.		INDIAN NAME.	ENGLISH NAME.	RELATIONSHIP.	DATE OF BIRTH.	SEX.
Last.	Present.					
	1361		Antelope	Husb.	1847	M
	1449					
	1450		Elving horse (Sarah)	Wife	1881	F
TRUST FUND SETTLEMENT AUC 13 1916						
	1451		Antelope, Herbert	Husb.	1882	M
	1452		" Dessie	Wife	1880	F
	1453		" Noble	Son	1911	M
	1454		" Marie	Dau.	1913	F
	1455					
	1456		Antelope, Edwin	Single	1875	M
	1457					
	1458		Afrail of Bear	Husb.	1849	M
	1368		Makaskwin	Wife	1881	F
	1459		Archambault, Samuel	Husb.	1876	M
	1370		Agard, Louis	Husb.	1884	M
	1460		" Jennie	Dau.	1909	F
	1461		" William	Son	1906	M
	1462		" Jerry	"	1903	M
	1463		" Cyril	"	1900	F
	1464		" Louis, Jr.	"	1897	M
	1465		Agard, James	Husb.	1892	M
	1377		" Isabella	Wife	1884	F

84

1.2

CENSUS of the

Indians of

Agency,

on _____, 19____, taken by _____

(Name.)

(Official title.)

NUMBER.		INDIAN NAME.	ENGLISH NAME.	RELATIONSHIP.	DATE OF BIRTH.	SEX.
Last.	Present.					
	1378		Acord, Mary	Widow	1839	F
	9		Archambault, Biron	Grandson	1896	F
	1380		Archambault, Tom	Husb.	1877	M
	1439		" Margaret	Wife	1897	F
	1470		" C. S., C.	Son	1914	M
	3		Archambault, H. A.	Father	1842	M
	4		Archambault, Claude	Husb.	1869	M
	5		" Mary	Wife	1866	F
	6		Footbair, Rose	Step-dau.	1903	F
	7		Archambault, Albert	Son	1915	M
	8		Archambault, Harry	Husb.	1887	M
		White, not enrolled	" "	Mrs. Wife		F
	9		" John, C2	Son	1912	M
	1470		Archambault, Louis	Husb.	1881	M
	1478		" Annie	Wife	1882	F
	1479		" Mary	Dau	1904	F
	1480		" Percy	Son	1908	M
	1481		" Harry	"	1910	M
	1482		" Phoebe Rose	Dau	1912	F
	1483		" Louise	"	1915	F

CENSUS of the _____ Indians of _____ Agency,

on _____, 19____, taken by _____, _____

(Name.)

(Official title.)

NUMBER.		INDIAN NAME.	ENGLISH NAME.	RELATION- SHIP.	DATE OF BIRTH.	SEX.
Last.	Present.					
1397			Archambault, Joseph	Husb.	1859	M
1406			" Mary	Wife	1884	F
1407			" Paul, J.	Son	1908	M
1400			" Mary	Dau.	1901	F
1406			" Baby	"	1911	F
1406	1	(Twin Brothers.)	" Frank	Son	1913	M
1407	3		" Sibley	"	1913	M
1408						
1408			Archambault, Leo	Single	1884	M
1408			" Clara	Single	1892	F
1406		Annepikte	Annepikte	Husb.	1867	M
1407		Witani,	Witani, Mary	Wife	1885	F
1408			Annepikte, Father	Dau	1898	F
1407			Bear ribs, James	Husb.	1876	M
1400			" Lucy	Wife	1882	F
1408			" Andrew	Son	1908	M
1408			" Walter	"	1911	M
1408		Died, Feb. 15, 1915.	" Felix	"	1915	M
1407			Blackbird, John	Husb.	1851	M
1414		Physicagwin		Wife	1855	F

TRUST FUND SETTLEMENT JUL 13 1916

786

CENSUS of the _____ Indians of _____ Agency,

on _____, 19____, taken by _____

(Name.)

(Official title.)

NUMBER.		INDIAN NAME.	ENGLISH NAME.	RELATIONSHIP.	DATE OF BIRTH.	SEX.
Last.	Present.					
1413	1503		Blanket, Nicholas	Husb.	1888	M
	6		TRUST FUND SETTLEMENT MAR 31 1916	Wife	1874	F
1507			Big Bone, Andrew	Single	1888	M
1508			Big Bone, Joseph	Single	1886	M
1509			Brant, Charles	Single	1885	M
			TRUST FUND SETTLEMENT MAR 31 1916			
1490	1508	Hocokwiganke	Brave crow,	Husb.		M
	1			Wife	1881	F
	2		Bravecrow, Walter	Son	1886	M
	3		Bravecrow, Louis	Son	1891	M
1511			Bravecrow, Julia	Wife	1860	F
	4		TRUST FUND SETTLEMENT JUL			
1514			Bravecrow, Barney	Husb.	1883	M
1515			Bravecrow, Susan	Husb.	1877	M
1516			" Ida	Wife	1882	F
1517			" Rennie	Daughter	1880	F
1518			" Joseph	Son	1887	M
1430	1519		TRUST FUND SETTLEMENT JUL 11 1911		1911	F
			" Stephen		1911	M

CENSUS of the

Indians of

Agency,

on _____, 19____, taken by _____

(Name.)

(Official title.)

NUMBER.		INDIAN NAME.	ENGLISH NAME.	RELATIONSHIP.	DATE OF BIRTH.	SEX.
Last.	Present.					
1431	1431		Black Bear	Husb.	1862	M
1432	1432		Yellow Wings	Wife	1855	F
1522	1522		Birdbear, A. cert	Single	1898	M
1523	1523		Black Fox	Husb.	1854	M
1524	1524	Pankeska	Mrs.	Wife	1878	F
1525	1525		Blackfox, William	Husb.	1889	M
1526	1526	defender. Also known as Susan	" Susan	Wife	1898	F
1527	1527		Blackmoon, Mary Ann	Wife	1890	F
1528	1528		Brought Pine	Husb.	1863	M
1529	1529		"	Wife	1863	F
1530	1530	Tipi	Brought, Darry	Daughter	1894	F
1531	1531		" Barney	Son	1892	M
1532	1532		" Mary	Daughter	1890	F
1533	1533		Luckley, Albert	Husb.	1881	M
1534	1534		" Maude	Wife	1884	F
1535	1535		" Kate	Daughter	1904	F
1536	1536		" Lily	"	1907	F
1537	1537		" Nathan	Son	1911	M
1538	1538		" Ethel	Daughter	1915	F

58

CENSUS of the _____ Indians of _____ Agency,

on _____, 19____, taken by _____, _____

NUMBER.		INDIAN NAME	ENGLISH NAME	RELATIONSHIP	DATE OF BIRTH	SEX
Last.	Present.					
		Died? Aug. 28, 1913.	Brown-log			M
	1459	Yakabe-in	" Mrs Pd	Wife	1849	F
	1539		Bone Isadora Pd	Husb.	1837	M
	1540		" Agata Pd	Wife	1839	F
	1541		" Ida	Dau	1899	F
	1542		" Lillian	"	1909	F
	1543		Bear weasel, Leo Pd	Husb.	1848	M
	1544		Bear weasel, James	Single	1890	M
	1545		Bear weasel, Mary	Mother	1885	F
	1546		" Robert	Son	1911	M
	1547	Died, Apr. 3, 1914	" Felix	Son		M
	1548		Bear Soldier, Charles	Husb.	1854	M
	1460	Winchanta	" Mrs Pd	Wife	1859	F
	1549	Died, July 2, 1915.	Blow Andy	Widow		F
	1550		Drugier, Samuel Pd	Single	1833	M
	1551		Drugier, Lee Pd. 7-17-1916	Husb.	1881	M
	1463		" Inna Pd	Wife	1881	F

CENSUS of the _____ Indians of _____ Agency,

on _____, 19____, taken by _____ (Name.) _____ (Official title.)

NUMBER.		INDIAN NAME.	ENGLISH NAME.	RELATIONSHIP.	DATE OF BIRTH.	SEX.
Last.	Present.					
1464	1552		<i>see 1410 with Roll</i> Forte, Geneleve	Single	1895	F
			JUST ENJOY SETTLEMENT			
	1553		Forte, Marie	<i>Prof</i> Single	1884	F
	1554		Blackbear, Walter,	<i>Prof</i> Must.	1881	M
	1555	Tankaniwtawin	"	Mrs Wife	1885	F
	1556		Blackbear, Moses	Must.	1882	M
	1557		"	Harriet Wife	1890	F
1470	1558		"	Hessie Dau.	1912	F
	1559		Brownotter, Alfred	Must.	1878	M
	1560		"	Annie Wife	1887	F
	1561		"	Charles Son	1901	M
	1562		"	Leo	1904	M
	1563		"	Jacob	1907	M
	1564		"	Alma Dau.	1913	F
	1565		Must.	Stacy		
	1566		Brownotter, Alfred, Jr.	Son	1914	
	1567		Bravethunder, John	<i>Prof</i> Must.	1882	M
	1568					
	1569		Bullhead, Francis	<i>nd 1476</i> Must.	1887	M
	1570	Fiver Agency, S.D. Enrolled at Cheyenne	"	Mrs Wife		F
	1571		"	Elmer Son	1909	M
	1572		"	Evergh Bernice Dau.	1913	X F
	1573		"	Xiver Son	1914	M

990

3

CENSUS of the _____ Indians of _____ Agency,

on _____, 19____, taken by _____ (Name.) _____ (Official title.)

NUMBER.		INDIAN NAME.	ENGLISH NAME.	RELATIONSHIP.	DATE OF BIRTH.	SEX.
Last.	Present.					
1483			Leowman, Eli	Husb.	1870	M
1471			"	Wife	1865	F
4		Isanawin	TRUST FUND SETTLEMENT MAR 15 1915			
1471			Leowman, Eli	Husb.	1870	M
6		Cetarekwin	"	Wife	1866	F
1476			"	Son	1866	M
8		Also known as black-	Blacklighting	Husb.	1841	M
1476			"	Wife	1848	F
1490			Dogman,	Husb.	1840	M
1478			"	Wife	1854	F
1491		Isakwin	"	Daughter	1898	F
1480			Carry nee sin	Husb.	1850	M
3			"	Wife	1858	F
4			TRUST FUND SETTLEMENT			
1485			Caroling, Edward	Husb.	1839	M
6		Sunk-watewin	"	Wife	1858	F
1487			Carvingteuf	Husb.	1852	M
8		Winonka	"	Wife	1835	F
1499		Cetanwicakte	Cetanwicakte	Husb.	1851	M
1487			"	Wife		F
1487			Died, March 23, 1913.			

CENSUS of the _____ Indians of _____ Agency,

on _____, 19____, taken by _____, _____

(Name.)

(Official title.)

NUMBER.		INDIAN NAME.	ENGLISH NAME.	RELATIONSHIP.	DATE OF BIRTH.	SEX.
Last.	Present.					
	1500		Cedar, James	Husb.	1861	M
	1508		" Susan	Wife	1871	F
	1586		" Mary	Dau.	1900	F
	1591		" Robert	Son	1903	M
	1592		" David	"	1908	M
	1593	Died. 1915.	Chasingbear, Thomas	Single		M
	1595		Chasingbear, Alna	Mother	1857	F
	1594	see 1791	Ell, Sandra	Son	1901	M
	1598	1792	" Regina	Dau.	1899	F
	1596					
	1599		Crawford, Mary	Single	1853	F
	1587					
	1597		Crossbear, Jacob. <i>Pa</i>	Husb.	1844	M
	1510		" Walter	Son	1895	M
	1598					
	1599		Crossbear, Josephine	Wife	1864	F
	1600		DeKockbrain, Gabriel	Step-son	1903	M
	1601		" Andrew	"	1902	M
	1602		" Charles	"	1897	M
	1575					
	1603		DeKockbrain, Antoine	Single	1895	M
		Died, July 1913.	Crossbear, Frank	Husb.		M
		Died, October, 1913.	" Grace	Wife		F

CENSUS of the _____ Indians of _____ Agency,

on _____, 19____, taken by _____, _____

NUMBER.		INDIAN NAME.	ENGLISH NAME.	RELATIONSHIP.	DATE OF BIRTH.	SEX.
Last.	Present.					
1516			Cornoyer, Joseph P.	Orphan	1905	M
1517			" Margine C.	"	1905	F
1518			Crazyhawk,	Husb.	1881	M
1519		Tiwanyarkapi	Mrs.	Wife	1859	F
1520			Crazyhawk, Lucy	Dau.	1908	F
1521			" Esther	Dau.	1906	F
1522			" Helen	"	1910	F
1523			Crazyhawk, Barney	Single	1897	M
1524			Case after, Joseph	Husb.	1932	M
1525			" Matilda	Wife	1873	F
1526			Crazybear, John	Husb.	1889	M
1527			" Jacob	Son		M
1528			" Mrs	Wife	1852	F
1529			Crazybear, Peter	Son	1899	M
1530			" Harry	"	1901	M
1531			" Nellie	Dau.	1907	F
1532			Crowgnost, Bernard	Husb.	1878	M
1533			" Passie	Wife	1885	F
1534			" Leo	Son	1905	M
1535			" Jennie	Dau.	1907	F
1536			" Samuel	Son	1909	M
1537			" Rosa	Dau.	1911	F
1538			" Farney, Jr	Son	1914	M

CENSUS of the _____ Indians of _____ Agency,

on _____, 19____, taken by _____, _____

NUMBER.		INDIAN NAME.	ENGLISH NAME.	RELATIONSHIP.	DATE OF BIRTH.	SEX.
Last.	Present.					
	1537		Chasinghawk, Bert, <i>Pd</i>	Husb.	1884	M
	1538		" Annis <i>Pd</i>	Wife	1890	F
	1539		" Androse	Son	191	M
	1540		" Leo	"	1915	M
	1530		Chasinghawk, James <i>Pd</i>	Husb.	1869	M
	1531		" Elizabeth	Wife	1868	F
	1532	Cajewanic	<i>Pd</i>	Widow	1820	KEF
	1533		Court Franklin	Single	1871	M
	1534		Driver, Corfield <i>Pd</i>	Husb.	1869	M
	1535		" Clara <i>Pd</i>	Wife	1870	F
	1537		Driver, petecca	Single	1895	F
	1538		Dogangle, James	Husb.	1876	M
	1539	TRUST FUND SETTLEMENT	" Sarah A. <i>Beaver</i>	Wife	1880	F
	1540	AUG 22 1916	" Daniel	Son	1901	M
	1541		" Arthur	"	1906	M
	1542		" Hannah	Dau.	1900	F
	1543		" Fannie	"	1905	F
	1544		" Mende	Dau.	1908	F
	1545		" Dominick	Son	1913	M

CENSUS of the _____ Indians of _____ Agency,

on _____, 19____, taken by _____, _____

NUMBER.		INDIAN NAME.	ENGLISH NAME.	RELATIONSHIP.	DATE OF BIRTH.	SEX.
Last.	Present.					
	1576 1646	Son of # 1638	Dog eagle, Across	Misc.	1914	M
	1647	Wicapa	Wicapa <i>Pd-1-12-14</i>	Mother	1883	F
	1648		Deforder, Laurence	Son	1898	M
	1649		DeRockbrin, Antoine	Husb.	1870	M
	1650		" Donita	Wife	1870	F
	1651		" Josephine	Dau.	1900	F
	1652		" Margaret	"	1905	F
	1653		" Grace	"	1913	F
	1654		DeRockbrin, Thomas	Single	1895	M
	1655		Eagle Dog	Husb.	1859	M
	1656	Itesk ala		Wife	1861	F
	1657		Eagle Dog, Anos	Husb.	1880	M
	1658		" Lucy	Wife	1874	F
	1659		" Nellie	Dau.	1910	F
	1660		" Isaac	Son	1912	M
	1571 1661 1662 1663	Kogliwin	Elknation, Louis	Husb.	1856	M
			" Mrs	Wife	1889	F
			Elknation, Katie	Dau.	1903	F

as

5-

CENSUS of the _____ Indians of _____ Agency,

on _____, 19____, taken by _____, _____

NUMBER.		INDIAN NAME.	ENGLISH NAME.	RELATIONSHIP.	DATE OF BIRTH.	SEX.
Last.	Present.					
1574			Elknatick, Aros	Husb.	1885	M
			TRUST FUND SETTLEMENT, JAN 21 1914			
			Mary	Wife	1886	F
			" Pierpont	Son	1912	M
			" Alvin	"	1914	M
			Elknatick, James	Husb.	1886	M
			TRUST FUND SETTLEMENT MAR 16 1914			
			" Alice	Wife	1896	F
			" Rose	Daughter	1912	F
			" James	Son	1914	M
			" Wallace	"	1915	M
			Englecor	Husb.	1848	M
		Otaglirin	Mrs	Wife	1881	F
			Englecor, Alice	Mother	1889	M
			" Phillip	Son	1912	M
			Eagle, Mary	Wife	1888	F
		S.D.	" George	Husb.		M
		Enrolled at Sisseton,	" Frank	Son	1910	M
			Nationshier, Jennie	Daughter	1906	F
			Eagle Lydia	"	1912	F
			" Elisk	"	1912	F

CENSUS of the

Indians of

Agency,

on _____, 19____, taken by _____

(Name.)

(Official title.)

NUMBER.		INDIAN NAME.	ENGLISH NAME.	RELATIONSHIP.	DATE OF BIRTH.	SEX.
Last.	Present.					
	1591 1586		Bartholomew, Samuel	Husb.	1870	M
	1592		" Emma	Wife	1875	F
	3 1593		Elk, Johnson <i>Pd-1-12-16</i>	Husb.	1877	M
	4 1594		" Catherine	Wife	1882	F
	5 1595		" Johnson, Jr.	Son	1912	F
	6 1596		Engleshield	Husb.	1889	M
	7 1597		White Buffalo	Wife	1888	F
	8 1598		Engleshield, Samuel	<i>Pd</i> Single	1894	M
	9 1599		Engleshield, John <i>Pd</i>	Husb.	1885	M
	10 1600		" Louisa <i>Pd</i>	Wife	1890	F
	11 1601		" Fritz, Wallace	Son	1904	M
			" Seraphine			F
			" Janet			M
	12 1602		Engleby, Grever	Husb.	1881	M
	13 1603	Itazipcowin		Wife	1884	F
	4 1604		Fryinf nose	Husb.	1884	M
	1605 1604		Fly Perix	Single	1895	M

TRUST FUND SETTLEMENT MAR 13 1916 C.
TRUST FUND SETTLEMENT AUG 1917

97

3-1-17

CENSUS of the _____ Indians of _____ Agency,

on _____, 19____, taken by _____, _____

NUMBER.		INDIAN NAME.	ENGLISH NAME.	RELATIONSHIP.	DATE OF BIRTH.	SEX.
Last.	Present.					
	1606 1894		Fox, Andrew	Husb.	1872	M
	1607		" Annie	Wife	1874	F
	1608 1898		" Ruth	Dau.	1901	F
	1609 1897		" Lessie	Dau.	1903	F
		Lied, Jan. 8, 1914.	" Ida			F
	1610 1898		Fire Cloud, Len	Single	1868	M
	1611		Firecloud, Joseph Pd	Husb.	1856	M
	1706 1906	Vizizika	Mrs. Firecloud	Wife	1860	F
	1707 1901		Firecloud, Martha	Dau.	1901	F
	1708 1902		" Jacob	Son	1907	M
	1709		Firecloud, Leon	Single	1896	M
	1710		" Leonard	Single	1898	F
	1711		Pathear Pd	Husb.	1843	M
	1712 1908	Win-angiwah	Mrs. Pathear Pd	Wife	1850	F
	1713 1909		Pathear, Frank Pd-1-17	Husb.	1854	M
	1714 1910	Tunkaskuwin	Pathear Pd	Wife	1857	F
	1715 1911		Pigwan, Thomas	Step-Son	1901	M
	1716 1912		" Rosa	Dau.	1898	F
	1717 1913		" Minnie	"	1896	F
	1718 1914		" David	Single	1895	M

CENSUS of the _____ Indians of _____ Agency,

on _____, 19____, taken by _____, _____

(Name.)

(Official title.)

NUMBER.		INDIAN NAME.	ENGLISH NAME.	RELATIONSHIP.	DATE OF BIRTH.	SEX.
Last.	Present.					
	1625		Pearson, Joseph	Husb.	1877	M
	1626		" Louis	Wife	1878	F
	1627		" TRUST FUND SETTLEMENT JUL 1902	Daughter	1902	F
	1628		" Imida	"	1905	F
	1629		" Joseph, Jr.	Son	1908	M
	1630		" Thomas	"	1911	M
		Died, Sept. 13-15.	Pearson, Track	Husb.		M
	1631		" Josephine	Wife	1838	F
	1632		Flyinghorse, Anthony	Husb.	1874	M
*	1633	Witancinwin	Sett 4527 Mrs	Wife	1898	F
	1634		" William	Son	1899	M
	1635		Hairault, Alex	Single	1849	M
	1636		Fredette, Agnes	Single	1869	F
	1637		Fredette, Clara	Single	1869	F
	1638		Forte, Walter	Single	1898	M
	1639		Forte, Frank	Single	1890	M
	1640		Forte, Joseph	Single	1862	M

CENSUS of the

Indians of

Agency,

on _____, 19____, taken by _____

(Name.)

(Official title.)

NUMBER.		INDIAN NAME.	ENGLISH NAME.	RELATIONSHIP.	DATE OF BIRTH.	SEX.
Last.	Present.					
	1641		Perse, Mayo <i>Pa-1-12-16</i>	Father	1884	M
	1720		" Zella	Daughter	1904	F
	1731		" Margaret	"	1906	F
	1742		" Clyde Lewin	Son	1905	M
	1753		" Madeline	Daughter	1911	F
	1764		Foster, Jenn	Wife	1872	F
	1775		" <i>Pa</i>	Wife	1871	F
	1786		" Sarah	Daughter	1900	F
	1797		" Mary	Son	1904	M
	1650		" Daniel	"	1908	M
	1710		Foster, Samuel	Son	1896	M
	1721		Graveagle, Gabriel <i>Pa</i>	Husband	1853	M
	1732	(Wacinyanpi Died, May 24, 1914.	Wacinyanpi	Wife	"	F
	1743	Winyananket		Wife	1857	F
	1754		Graveagle, Moses	Son	1904	M
	1765		Graveagle, Michael	Husband	1877	M
	1776		" Anne	Wife	1870	F
	1787		" Jean	Step-son	1895	M
	1798		" Arthur	"	1901	M

160

121

CENSUS of the _____ Indians of _____ Agency,

on _____, 19____, taken by _____, _____

NUMBER		INDIAN NAME.	ENGLISH NAME.	RELATIONSHIP.	DATE OF BIRTH.	SEX.
Last.	Present.					
	1754		Grayeagle, Clarence	Husb.	1871	M
	1755		" Gertrude	Wife	1874	F
	1756		" Sarah	Dau.	1910	F
	1757		" Pallas	Son	1915	M
3	1758		Garter, John	Husb.	1886	M
4	1759		" Mary Ann	Wife	1886	F
5	1760		DeRockbrain, Lillian Ste	Dau.	1908	F
6	1761		Gringstone, Paul	Husb.	1874	M
7	1762		" Larnedine	Wife	1879	F
8	1763		Goodangle, Joseph	Husb.	1882	M
9	1764		" Anna	Wife	1885	F
	1765		" Olivia	Dau.	1911	F
	1766		Goodangle, William	Husb.	1893	M
	1767	River Agency, S.D. Enrolled at Cheyenne	" Lily	Wife		F
	1768		" Percy	Son	1914	M
3	1769	TRUST FUND SETTLEMENT	Grindstone, Stanton	Husb.	1884	M
4	1770	Tawankewate TRUST FUND SETTLEMENT	" Mrs. [unclear]	Wife	1871	F
5	1771		" Alma	Dau.	1897	F
6	1772		" Dwight	Son	1901	M
7	1773		" Pearl	"	1903	F
8	1774		" George	"	1904	M
9	1775		" Julia	Dau.	1908	F
	1776		" John	Son	1901	M

CENSUS of the Indians of _____ Agency,

on _____, 19____, taken by _____ (Name.) _____ (Official title.)

NUMBER.		INDIAN NAME.	ENGLISH NAME.	RELATIONSHIP.	DATE OF BIRTH.	SEX.
Last.	Present.					
1681			Crispater, John	Husb.	1868	M
1682			TRUST FUND SETTLEMENT MAR 31 1916			
1683			" Frank	Son	1894	M
172			Goodboy, Owen	Husb.	1850	M
172		Ptes-niye-swin	Mrs	Wife	1850	F
173			Graham, Mark, W.	Single	1878	M
174			Growler, Susan	Mother	1899	F
174		Born March 20-14. Died April 14.	" Josephine	Dau.		F
177			Hawkeagle, Samuel	Husb.	1831	M
177		Horewin	Mrs	Wife	1833	F
1689			Hawkeagle, Annie	Dau.	1897	F
1690			Hawkeagle, Rennie	Single	1892	F
1779			TRUST FUND SETTLEMENT JUL 31 1916			
1779			His Whitehorse	Husb.	1831	M
1780		Oyunketu	Mrs	Wife	1834	F
1781			Hawk, Belle	Husb.	1871	M
1782		Tuxcinwastevin	"	Wife	1871	F
1783			" Josephine	Dau.	1902	F
1784			" Julia	"	1895	F
1785			" George	Son	1888	M
1786			"	"	1910	M
1692			" Stephen	Son	1914	M

CENSUS of the

Indians of

Agency,

on _____, 19____, taken by _____

(Name.)

(Official title.)

NUMBER.		INDIAN NAME.	ENGLISH NAME.	RELATIONSHIP.	DATE OF BIRTH.	SEX.
Last.	Present.					
		Filed, 25, 1910. Hopi	Mrs. Milbear	Wife		F
		1788 Filed, July 24, 1914.	Whitear, Daniel	Single		M
	1699 1787	wejiwin		<i>Widow</i>	1847	F
	1700 1788	Hunk-tiwin		<i>Widow</i>	1848	F
	1789		Holywhiteman	<i>Wid</i> Husband	1851	M
	1790	nanotorwinla	Mrs	Wife	1837	F
	3 1791		Holyman, Charles	Single	1893	M
	4 1792		Holyman, Lucy	Single	1882	F
	5 1793		His Thunderhorse, Agnes	<i>Wid</i> Widow	1839	F
	6 1794	Hapan	Hapan	Widow	1820	F
	7 1795		Hangray Crow,	<i>Wid</i> Husband	1842	M
	8 1796	Zuzawin	Mrs	<i>Wid</i> Wife	1880	F
	9 1797		Hastorns, Lucy,	Grd-dau.	1898	F
	1710 1798		" Henry	" Son	1902	M

CENSUS of the _____ Indians of _____ Agency,

on _____, 19____, taken by _____, _____

NUMBER.		INDIAN NAME.	ENGLISH NAME.	RELATIONSHIP.	DATE OF BIRTH.	SEX.
Last.	Present.					
1711			Hollow, Michael	Husb.	1889	M
			" Clara	Wife	1878	F
			" Beatrice	Daughter	1899	F
			" Lessie	"	1902	F
			Hollow, James	Single	1895	M
			Honekte, Lawrence	Husb.	1887	M
			" Mattie	Wife	1885	F
			Honekte, Henry	Single	1894	M
			Honekte, Joseph	Husb.	1889	M
			" Mrs	Wife		F
			Honekte, Sophia	Daughter		F
			Honekte, Evelyn	Daughter	1915	F
			Hushorns, Benjamin	Husb.	1881	M
			Hushorns,	Husb.	1843	M
			Mrs	Wife	1862	F
			Hushorns, Owen	Husb.	1880	M
			" Lizzie	Wife	1888	F
			" Antonio	Son	1910	M
			" Fidelia	Daughter	1911	F
			" Daniel	Son	1914	M

TRUST FUND SETTLEMENT MAR 25 1918

P106

6

CENSUS of the _____ Indians of _____ Agency,

on _____, 19____, taken by _____

NUMBER.		INDIAN NAME.	ENGLISH NAME.	RELATIONSHIP.	DATE OF BIRTH.	SEX.
Last.	Present.					
1729			Aigacat, Paul	Husb.	1862	M
1730			" Bertha	Wife	1870	F
1731			" Mary	Dau.	1905	F
1732			" James	Son	1908	M
1733			" Rosa	Dau.	1910	F
1734		Born, July 4, 1914. Died July, 8, 1914?	" Grace Louise	"		"
1735		Born, July 4, 1914. Died July, 18, 1914. (Twins.)	" Leon	Son		M
1736		Born, June 25, 1915.	" Margaret	Dau.	1915	F
1737			Howard, Charles	Husb.	1888	M
1738		White, Not enrolled.	" Henriette	Wife		F
1739		Died, Oct. 22, 1914.	" Henriette	Dau.		F
1740			" Lucille	"	1912	F
1741			Howard, Jean D.	Husb.	1884	M
1742			" May	Wife	1889	F
1743			" John D. jr.	Son	1910	M
1744			" Antoine Paul	"	1911	M
1745			" Daisy	Dau.	1913	F
1746		Born, Sept. 22, 1915.	" Elenora	"	1915	F
1747			Howard, James	Single	1882	M
1748			Mrs Whitehorse, # 2	Husb.	1854	M
1749		Tasagye	Mrs	Wife	1855	F

5

CENSUS of the 1 Indians of 1 Agency,

on 19, taken by _____, _____

NUMBER.		INDIAN NAME.	ENGLISH NAME.	RELATIONSHIP.	DATE OF BIRTH.	SEX.
Last.	Present.					
	1746 1825		Hawk, Paul <i>Pd</i>	Husb.	1869	M
		Died, March, 20, 1914.	" Ellen	Wife		F
	7 1826		" Mary E.	Dau.	1905.	F
	8 1827		Hawk, Paul, Jr.	Husb.	1868 1895	M
	9 1828		" Alice	Wife	1897	F
	1750 1829		" Gladys	Dau.	1911	F
	1 1830		Mrs. Horse Locking <i>Pd</i>	Single	1855	M
	1841 1831	Hintunkasin	Chasing hawk, Mrs. <i>Pd</i>	Widow	1842	F
	3 1842		Holy Medicine (Maka)	Widow	1853	F
	4 1843		Horns, Frank, <i>Pd</i>	Husb.	1875	M
		Died, Feb, 2, 1915	" Louisa.	Wife		F
	5 1844		Edgar, Annie	Step-dau.	1901	F
	6 1845		Mays, Julia <i>Pd</i>	Wife	1834	F
	7 1846	Sisseton, S.D. island enrolled at	" Charles	Husb.		M
			" David	Son	1909	F
			" Gedeon	"	1911	M
	1759 1848		Howard, Michael <i>5-</i>	Single	1894	M

106

CENSUS of the

Indians of

Agency,

on _____, 19____, taken by _____

(Name.)

(Official title.)

NUMBER.		INDIAN NAME.	ENGLISH NAME.	RELATIONSHIP.	DATE OF BIRTH.	SEX.
Last.	Present.					
		White, not recorded. S.I.	Howard, Michael	Husb.		M
		Enrolled at Yanaton,	" Annie	Wife		F
1760	1819		" James	Son	1899	M
	1850		" Robert	"	1897	M
	1851		" Edward	"	1907	M
	1852		" Levi	"	1904	M
	1853		Gas horns, Charles	Single	1884	M
		May, 22, 1913. Iepshinema		Widow		F
	1854		Ironwings	Husb.	1852	M
	1855	Upi	Bravo Upi	Wife	1850	F
	1856		Ironwings, James	Single	1880	M
	1857		Ironman, Joseph	Husb.	1883	M
	1858		" " Emma	Wife	1883	F
1770	1859		" " Melba	Daughter	1908	F
	1860		" " Innocent	Son	1912	M
	1861		Ironthunder, John	Single	1888	M
			TRUST FUND SETTLEMENT		CL	

CENSUS of the _____ Indians of _____ Agency,

on _____, 19____, taken by _____, _____

NUMBER.		INDIAN NAME.	ENGLISH NAME.	RELATIONSHIP.	DATE OF BIRTH.	SEX.
Last.	Present.					
1773			Irondog, George	Husb.	1857	M
	4		" Emma	Wife	1873	F
	5		" Alice	Dau.	1899	F
	6		" Grace	"	1909	M
1866			Iron, Walter	Husb. Pd	1836	M
	8		" Annie	Wife Pd	1877	F
	9		" John	Son	1899	M
1780			" Louisa	Dau.	1905	F
1781			" Helen	"	1908	F
1782			Ironwhiteman, Antoine	Husb? Pd	1886	M
	3		" Bessie	Wife Pd	1841	F
	4		" Lucille	Dau	1912	F
	5		" Lilian	"	1914	F
		1915.	Istemela, Died? Feb. 26-	Husb		M
1875	6	Eneglinapewin	Eneglinapewin	Wife Pd	1841	F
1876		Istemera	Istemera	Widow Pd	1847	F
1877	8	Iaw, Samka	Iaw, Samka	Husb. Pd	1833	M
1789		Tamukiki-papi	Tamukiki-papi	Wife Pd	1830	F

p 108

CENSUS of the

Indians of

Agency,

on _____, 19____, taken by _____

(Name.)

(Official title.)

NUMBER.		INDIAN NAME.	ENGLISH NAME.	RELATIONSHIP.	DATE OF BIRTH.	SEX.
Last.	Present.					
1790			Iron Skin	Wife	1875	F
1841			Longnose; Solomon	Step-Son	1903	M
1882			Ironstar, Gertrude	Dau.	1911	F
1883			White man; Iron	Husb.	1844	M
1884			Industrious, Lawrence	Husb.	1887	M
1885			" Alice	Wife	1887	F
1886			" Fannie	Dau.	1897	F
1887			" John	Son	1908	M
1888			Kirk, Susan	Single	1848	F
1889			Kills-crow Indian, John	Husb.	1883	M
1890			TRUST FUND SETTLEMENT JUL 7 1916 C.	W. f.	1885	F
1891			" Susan	Dau	1909	F
1892			" Jessie	"	1915	F
1893			Died, November 9, 1914. Killscrow, William	Husb.		M
1894			" Julia	Wife	1876	F
1895			Died, Oct. 4, 1914. " Louisa	Dau		F
1896			" Fannie	"	1903	F
1897			" Philip	Son	1904	M
1898			" George	"	1907	M
1899			" Theodore	"	1912	M
1900			" Paul	"	1914	M
1901			Died, Oct. 3, 1914. Killscrow, Julia	Single	1884	F

CENSUS of the Indians of Agency,

on 19, taken by (Name.) (Official title.)

NUMBER.		INDIAN NAME.	ENGLISH NAME.	RELATIONSHIP.	DATE OF BIRTH.	SEX.
Last.	Present.					
1809				Husb.		
1829			Knocks them down, William		1874	M
1810			" Jane	Wife	1871	F
1900			" Andrew	Son	1905	M
1901			" Herbert	"	1908	M
1902		Died, April 8, 1914.	" Paul	"		M
3			Kills pretty enemy	Husb.	1855	M
1903		Died Dec. 22, 1914.		Wife		F
		Piesanzisin				
4			Kills pretty enemy Felix	Son	1901	M
1904			Kills pretty enemy	"	1914	M
1905						
6			Minnie Kills pretty enemy.	Dau.	1908	F.
1906						
7			Kills crow Asela	Husb.	1885	M
1907			" Alice	Wife	1874	F
8			" Sarah	Dau.	1900	F
1908			" Evelyn	"	1911	F
1870						
1909						
1910			Kills crow, Ouis	Single	1893	M
1911		Died, Dec. 29, 1914	Kills crow Indian	Husb.		M
1912		Winyantanka	Winyantanka	Wife	1882	F
1913			Kills crow Indian, Andrew	Son	1904	M
1824			" Theodore	"	1905	M
1914						

3

CENSUS of the

Indians of

Agency,

on _____, 19____, taken by _____

(Name.)

(Official title.)

NUMBER.		INDIAN NAME.	ENGLISH NAME.	RELATIONSHIP.	DATE OF BIRTH.	SEX.
Last.	Present.					
1825			Longearl, Charles,	Husb.	1868	M.
	6		" Lizzie	Wife	1873	F
		Pica, June, 1814.	" Sarah	Dau.		F
7			Leaf, Lede	Husb.	1847	M.
8			" Mary	Wife	1839	F
9			" Agnes	Grd-dau.	1810	F
1830			Leaf, Joseph	Husb.	1822	M.
	1		" Elizabeth	Wife	1830	F
	4		" Lizzie	Da.	1911	F
3			Love elk, Maggie <i>Pd.</i>	Widow	1849	F
4			Lookingback Simon <i>Pd.</i>	Husb.	1847	M.
5			" Katie	Wife	1893	F
6			" Grace	Dau.	1912	F
7			" Lizzie	"	1914	F
8			Lookingback, Charles	Husb.	1827	M.
9		Ptesia	Ptesia	Wife	189	F
1840			Loud tear, Joseph <i>Pd.</i>	Husb.	1836	M.

TRUST FUND SETTLEMENT JUL 22 1916 CI

TRUST FUND SETTLEMENT JUL 22 1916 CI

31

CENSUS of the

Indians of

Agency,

on _____, 19____, taken by _____,

(Name.)

(Official title.)

NUMBER.		INDIAN NAME.	ENGLISH NAME.	RELATION- SHIP.	DATE OF BIRTH.	SEX.
Last.	Present.					
	1841		Looking Horse <i>Id-1-12-11</i>	Husb.	1877	M
	1836		" Elizabeth	Wife	1874	F
	1937		" Ida	Dau.	1898	F
	1938		" Isaac	Son	1910	M
	1933					
	1934		Long Elk John	Husb.	1876	M
	1935		" Agatha	Wife	1870	F
	1936		" Samuel	Son	1908	M
	1937		" Jesse	"	1905	M
	1938	Died, Feb. 2, 1915.	" Amos	"	1915	M
	1939		Looking Elk, Oliver <i>Id</i>	Husb.	1845	M
	1850	Kiminicyate,	" Mrs <i>Id</i>	Wife	1850	F
	1940		" Agnes	Dau	1897	F
	1941		Looking Elk Grace	Single	1890	F
TRUST FUND SETTLEMENT JUL 11 1916 3						
	1942		Looking Elk, Oviller, Jr.	Single	1884	M
	1943		Long Elk, John	Husb.	1871	M
TRUST FUND SETTLEMENT MAR 15 1915 CL						
	1944		" Bessie <i>Id</i>	Wife	1892	F
	1945		" Samuel	Son	1913	M
	1857		" Serina	Dau.	1915	F
	1858		" Serina			

3

CENSUS of the Indians of Agency,

on , 19 , taken by (Name.) (Official title.)

NUMBER.		INDIAN NAME.	ENGLISH NAME.	RELATIONSHIP.	DATE OF BIRTH.	SEX.
Last.	Present.					
1558			Littlebear, John	Husb.	1868	M
1559			" " " " " " " "	Wife	1893	F
1860			" " " " " " " "	Dau.	1912	F
1861			" " " " " " " "	"	1914	F
1862			Littlebear, Angela	Wife	1885	F
1863		River, S.I. Enrolled at Cheyenne	Spring, Harvey	Husb.		M
1864			Longfeather, Charles	Husb.	1861	M
1865		Tokeseowin	Mrs	Wife	1864	F
1866			Longfeather, Samuel	Son	1903	M
1867			" " " " " " " "	"	1900	M
1868			Longfeather, Sarah	Single	1892	F
1869			Little Eagle	Husb.	1851	M
1870		Tapejutawastewin	Mrs	Wife	1863	F
1871			Little Eagle Martha	Dau.	1901	F
1872			" " " " " " " "	Son	1897	M
1873			Little Eagle, Jessie	Single	1893	F
1874			Little Eagle, Leo	Single	1894	M
1875			Little Eagle, Antoine	Single	1895	M

1888 FUND SETTLEMENT JUL 5, 1916

CENSUS of the _____ Indians of _____ Agency,

on _____, 19____, taken by _____, _____

NUMBER.		INDIAN NAME.	ENGLISH NAME.	RELATIONSHIP.	DATE OF BIRTH.	SEX.
Last.	Present.					
	1875 1965		Loudvoice <i>Pd.</i>	Widow	1834	F
	1876 1967		Lowdog, Henry <i>Pd-1-12-16</i>	Husb.	1884	M
	18 Not enrolled		Mrs	Wife		F
	1877 1968		Lowdog Garfield	Son	1906	M
	1878 1969		" Macny	Dau.	1909	F
	1879 1970		" Josephine	"	1912	F
	1880 1971		" Mary	"	1915	F
	1972		Little Eagle, Nancy <i>Pd.</i>	Widow	1842	F
	1973		Lawrence, Mary	Wife	1889	F
	1974	(White) Not enrolled	Frank	Husb.		M
	1975		Lawrence, Robert	Son	1910	M
	1976		" John	"	1911	M
	1977		" Louis	"	1912	M
	1978		" Henry	"	1915	M
	1979		Lgokinghorse, Thomas <i>Pd.</i>	Husb.	1877	M
	1980		TRUST FUND SETTLEMENT JUL Louise	Wife	1887	F
	1981		" Peter	Son	1912	M
	1982		" Luke	"	1915	M

31

CENSUS of the

Indians of

Agency,

on _____, 19____, taken by _____

(Name.)

(Official title.)

NUMBER.		INDIAN NAME.	ENGLISH NAME.	RELATIONSHIP.	DATE OF BIRTH.	SEX.
Last.	Present.					
	1891 1983		Little Dog	<i>Pd.</i> Husb.	1849	M
	1984	Winyanwankatuya	Mrs	Wife	1858	F
	1985		Littledog, John	Son	1899	M
	1986		Little dog, Martin	Single	1890	M
	1987		Lookingback, George	<i>Pd.</i> Husb.	1871	M
	1988	Ayusotapiwin	Mrs	Wife	1874	F
	1989		Lookingback, Isaac	Son	1899	M
	1990	Died, Feb. 9, 1915	" Grover	"	1904	M
	1991		" May	Dau.	1909	F
	1900 1992		Longelk, Thomas	<i>Pd.</i> Husb.	1847	M
	1993	Manikyewin	Mrs	Wife	1857	F
	1994		Longelk, Julian	<i>Pd.</i> Husb.	1890	M
	1995	Sisseton, S.D. Wife enrolled at	" Margaret	Wife		F
	1995		Longelk, Maryx Macy	Dau.	1911	F
		Died, May 5, -15.	" Mary			"
	1996		Low Mrs John	Wife Husb.	1861	F M
		Husb. not enrolled.	" John	Husb.		M
	1905 1997	Matchinskemaza		Single	1861	M

CENSUS of the

Indians of

Agency,

on _____, 19____, taken by _____

(Name.)

(Official title.)

NUMBER.		INDIAN NAME.	ENGLISH NAME.	RELATIONSHIP.	DATE OF BIRTH.	SEX.
Last.	Present.					
	1906 1998		Makasan William <i>Ed.</i>	Husb.	1843	M
		Died, April, 1912.	Tawacinwastewin	Wife		F
	1999		Swifteagle, Mrs (Noise) ^{or}	"	1859	F
	2000		Malebear, Louisa	Mother	1889	F
	2001		" Addie	Dau.	1913	F
	1910 2002		" Lucy	"	1915	F
	2003		Malebear	Husb.	1863	M
	2004		" ^{SETTLEMENT} Annie	Wife	1848	F
	2005	Died, July 14, 1914	" Herbert	Son		M
		Died, Oct. 20, 1914.	Malebear, Ida	Dau.		F
	2006		Many Elks <i>Ed.</i>	Husb.	1857	F
	2006	Heskawanyanginapewin	Mrs ^{SETTLEMENT}	Wife	1864	F
	2007		Many Elk, Henry	Son	1899	M
	2008		Many Deed, Stanton	Husb.	1870	M
	2009		" Flora	Wife	1875	F
	2010		" Ethel	Dau	1900	F
	2011		" Theodore	Son	1904	M
	2012		" Clinton	"	1908	M
	2013		" Leo	"	1911	M
	1922 2014		Many Deeds, Edmund	Single	1895	M

CENSUS of the

Indians of

Agency,

on _____, 19____, taken by _____

(Name.)

(Official title.)

NUMBER.		INDIAN NAME.	ENGLISH NAME.	RELATIONSHIP.	DATE OF BIRTH.	SEX.
Last.	Present.					
1913	2015		Mongran, Louia <i>Pd</i>	Husb.	1849	M
	2016		Mary <i>Pd</i>	Wife	1839	F
	2017	White, not enrolled.	Martinez Frank, Martin	Husb		M
	2018		Makes trouble, Emma	Wife	1890	F
	2019		Frank, Myrtle Rose	Dau.	1915	F
	2020		Makes Trouble	Husb.	1861	M
	2021	Gannopa	" Mrs <i>Pd</i>	Wife	1871	F
	2022		" Lula	Dau	1897	F
	2023		" Nellie	"	1912	F
	2024		Makes trouble, James	Single	1894	M
	2025		MARTIN, Martin, Maurice	Husb.	1871	M
	2026		Martin, Julia <i>Julia Judicious</i>	Wife	1891	F
	2027		" Victoria	Dau.	1912	F
	2028		" Mercy	"	1914	F
	2029		Moutain, Ralph	Father	1869	M
	2030		" Willis	Son	1896	M
	2031		" Susan	Dau.	1899	F
	2032		" Julia	"	1902	F
	2033		" Moses	Son	1905	M
	2034		" Mamie	Dau.	1909	F
	2035		" Alice	"	1910	F

TRUST FUND SETTLEMENT JUL 7 1916

CENSUS of the _____ Indians of _____ Agency,

on _____, 19____, taken by _____

NUMBER.		INDIAN NAME.	ENGLISH NAME.	RELATIONSHIP.	DATE OF BIRTH.	SEX.
Last.	Present.					
1943	2035		Middlebull, Paul	Husb.	1859	M
4	2036		TRUST FUND SETTLEMENT Mollie	Wife	1856	F
5	2037		Middlebull, Louis	Husb.	1885	M
6	2038		" Margaret	Wife	1890	F
7	2039		" Joseph	Son.	1912	M
8	2040		Middle, Stephen	Husb.	1855	M
9	2041		" Annie	Wife	1863	F
1950	2042		" Charles	Son	1906	M
1	2043		" James	"	1911	M
		2044	Died, November 8, 1913. Many Eagles	Single		M
9	2044		Noisyhawk, Edward	Single Husb.	11890	M
1950	2045		Noisyhawk, Patrick	Husb.	1876	M
4	2046		" Jane	Wife	1880	F
5	2047		TRUST FUND SETTLEMENT Lizzie	Dau.	1897	F
6	2048		" Ambrose	Son	1901	M
7	2049		" Beauty	Dau.	1903	F
8	2050		" Amalia	"	1907	F
9	2051		" Isabelle	"	1909	F
1960	2052		" Matilda	"	1911	F
1961	2053		" Mary	"	1914	F

31

CENSUS of the _____ Indians of _____ Agency,

on _____, 19____, taken by _____

NUMBER.		INDIAN NAME.	ENGLISH NAME.	RELATION- SHIP.	DATE OF BIRTH.	SEX.
Last.	Present.					
	1962 2054		Niyakekte Henry Pd	Husb.	1854	M
	3 2055		" Alice Pd	Wife	1860	F
	4 2056		" James	Son	1898	M
	5 2057		" Elizabeth	Dau.	1912	F
	6 2058		Oftenkills enemy, Louisa	Single	1886	F
	7 2059		Onebear, Sanford Pd	Husb.	1857	M
	8 2060	Ptesannajinwin	" Mrs	Wife	1845	F
	9 2061		Onjinca, Daniel	Husb.	1857	M
	1970 2062	Hunkaptesan	" Mrs	Wife	1861	F
	1971 2063		" Emma	Dau	1907	F
	1972 2064		" Edith	"	1903	M
	2065	Died, Oct. 3, 1913.	" Susan	"	1888 1910	F
	3 2065		" Emily Agnes	"	1888	F
	4 2066		" Mary	"	1912	F
	5 2067		Onjinca Emily	Single	1896	F
	6 2068		Onjinca Annie	Single	1890	F
	7 2069		Onjinca, Henry	Single	1886	M
	8 2070		Oneelk, Andrew Pd	Husb.	1851	M
	2071	Heyokawin	" Mrs	Wife	1854	F
	2072		One elk, Susan	Single	1893	F
	2073		One elk, Agnes	Single	1882	F

CENSUS of the

Indians of

Agency,

on _____, 19____, taken by _____

(Name.)

(Official title.)

NUMBER.		INDIAN NAME.	ENGLISH NAME.	RELATIONSHIP.	DATE OF BIRTH.	SEX.
Last.	Present.					
	1982 2074		Otter Robe, Joseph	Husb.	1866	M
	3 2075	TRUST FUND SETTLEMENT	JUL Helen	Wife	1871	F
	4 2076		" Jerome	Son	1907	M
	5 2077		" Antoine	"	1912	M
	6 2078		Oldbull, Husband	Husb.	1853	M
	7 2079	Kantatowin	Mrs	Wife	1853	F
	8 2080		Old bull Dora	Single	1893	F
	9 2081		Onebull, Henry	Husb.	1853	M
	1990 2082	Wanniomniluta	Mrs	Wife	1865	F
	1 2083		Onebull, May	May	1909	F
	2084		Redlegs			
	2084		Red Legs, Elizabeth	Adopt-dau.	1903	F
	2085	White not enrolled.	Brown, Charles	Husb.		M
	3 2085		One bull, Cecelia	Wife	1893	F
	2086		Brown, Edwin	Son	1914	M
	2087		Runninghawk, John	Husb.	1878	M
	2088	Died, Feb. 14, 1914.	" Edward	Son		
	6 2088	Born, June 30-14	" Julia	Dau.	1914	F
	7 2088		Olderow, Joseph	Single	1890	M
	1998 2089	Oyatewanyankapi		Single	1889	F

120

CENSUS of the _____ Indians of _____ Agency,

on _____, 19____, taken by _____

NUMBER.		INDIAN NAME.	ENGLISH NAME.	RELATIONSHIP.	DATE OF BIRTH.	SEX.
Last.	Present.					
	1999 2091	oncage lutawin		<i>Pd</i> Single	1839	M
	2000 2092		One feather, Antoine	<i>Pd</i> Husb.	1851	M
	2093		" Annie	Wife	1855	F
	2 2094		One feather, Henry	Single	1896	M
	3 2095		One feather, Charles	Husb.	1886	M
		One River Agency, S.D. Wife enrolled at Cheye-	" Mrs	Wife		F
	2096		" Lena	Dau.	1907	F
	2097		" Fred	Son	1909	M
	2098		" Max	"	1911	M
	2099		" James	"	1914	M
	2100	Die., Jan. 17-15	Pretty Elk	Husb.		M
	2100	Tokahewin	Mrs.	Wife	1843	F
	2101		Pass Beyond, Jesse	Father	1865	M
	2010 2102		" Edward	Son	1911	M
	2103		" Melda	Dau	1914	F
	2104		Pine Robert	Husb.	1865	M
	2105		" Nancy	Wife	1869	F
	2106		" Florence	Dau	1907	F
	2107		" Josephine	"	1904	F
	2108		" Joseph	Son	1900	M
	2109		" James	"	1913	M

121

2

CENSUS of the

Indians of

Agency,

on _____, 19____, taken by _____

(Name.)

(Official title.)

NUMBER.		INDIAN NAME.	ENGLISH NAME.	RELATIONSHIP.	DATE OF BIRTH.	SEX.
Last.	Present.					
	2018 2110		Pine, Straight	Single	1895	M
	2111	Pankeska		Single	1849	F
		Enrolled at Yankton, S.D.	Primeau, Rose	Mother		F
	2070 2112		Primeau, Mary Louise	Dau.	1895	F
	2113		" Louis Lafarre	Son	1897	M
	2114		" Olive Irene	Dau.	1898	F
	2115		" Ross	"	1901	F
	2116		Pheasant, Thomas	Single	1893	M
	2117		White Buffalo boy, Amy.	Single	1893	F
	2118	Ptesanhokisila	Ptesanhokisila	Husb.	1860	M
	2119	Wablikoyake	Wablikoyake	Wife	1859	F
	2120		White buffalo boy, Alice	Dau.	1898	F
	2122		Pray to him Lawrence	Husb.	1868	M
	2030 2123		" Annie	Wife	1873	F
	2124		Primeau, Leon	Husb.	1857	M
	2125		" Clara	Wife	1870	F
	2126		" Joseph	Son	1900	M
	2127		Primeau, Louis	Single	1896	M
	2035 2128		Primeau, Margaret	Single	1895	F

TRUST FUND SETTLEMENT JUL 21 1906 CI

CENSUS of the

Indians of

Agency,

on _____, 19____, taken by _____

(Name.)

(Official title.)

NUMBER.		INDIAN NAME.	ENGLISH NAME.	RELATIONSHIP.	DATE OF BIRTH.	SEX.
Last.	Present.					
	2036 2139		Psakutepi	Single	1879	M
	2137		Redbird, Martin <i>Pd.</i>	Husb.	1864	M
	2138		" Kora	Wife	1875	F
	2139		" Joseph	Son	1907	M
	2040 2153		Roman Nose	Husb.	1864	M
	2154	Winyankaca	TRUST FUND SETTLEMENT Mas.	Wife	1869	F
	2155		Roman Nose Rufus	Son	1905	M
	2156		" Eunice	Dau.	1880	F
	2157		" Abel	Son	1909	M
	2158		Redtonahawk, Francis	Husb.	1878	M
	2159	(Swift, Cloud Sr)	" Lucy	Wife	1876	F
	2140		TRUST FUND SETTLEMENT Swift, Cloud, Lucy	Dau.	1898	F
	2141		Redtonahawk, Alonzo	Son	1878	M
	2142		Rosebud, Joseph <i>Pd.</i>	Husb.	1864	M
	2050 2143		" Annie	Wife	1866	F
	2144		TRUST FUND SETTLEMENT			
	2144		Rosebud, Susan	Single	1896	F
	2052 2145		Rosebud, James	Single	1866	F
			TRUST FUND SETTLEMENT		Cl	

CENSUS of the _____ Indians of _____ Agency,

on _____, 19____, taken by _____ (Name.) _____ (Official title.)

NUMBER.		INDIAN NAME.	ENGLISH NAME.	RELATIONSHIP.	DATE OF BIRTH.	SEX.
Last.	Present.					
	2053 2146		Running hawk, Louisa <i>Pa</i>	Wife	1853	F
1	4 2147		Red Leg, Benedict	Single	1895	M
	2148		Reinhart, Mrs. Sophia <i>Pa</i>	Wife	1858	F
		White. not enrolled.	Reinhart, John M.	Husb.		M
	2149		Redbear, Joseph	Husb.	1880	M
	2150		" Rose	Wife	1876	F
	2151		" Mary	Dau.	1899	F
	2152		" Andrew	Son	1901	M
	2060 2153		" Jake	"	1908	M
	2154		" Jennie	"	1912	F
	2155	Born Jan. 13-15.	" Ambrose	"	1915	M
	2156 ³		Runs away from him <i>Pa</i>	Husb.	1861	M
	2157 ⁴		" Barbara	Wife	1875	F
	2158		" Della	Dau.	1905	F
	2159 ⁶		" George	Son	1914	M
	2160		Redbear, William <i>Pa</i>	Husb.	1845	M
	2161		" Matilda	Wife	1847	F
	2069 2162		Redbear, Matthew <i>Pa</i>	Single	1876	M

12/4

5

CENSUS of the _____ Indians of _____ Agency,

on _____, 19____, taken by _____

(Name.)

(Official title.)

NUMBER.		INDIAN NAME.	ENGLISH NAME.	RELATIONSHIP.	DATE OF BIRTH.	SEX.
Last.	Present.					
	2070 2163		Edward, Shooter	Husb.	1885	M
	2164		" James	Son	1905	M
	2165		" Minnie	Wife	1901	F
	2166		Shooter, Barney	Dau.	1895	M
	2167		Shooter, Leo	Single	1890	M
	2168	Left 44572	Gray Bear Cecelia	Husb.	1893	F
	2169		Large Woman	Wife	1847	F
	2170	Feb. 24, 1914	Sicanguwin	Widow	1847	F
	2171		See the bear, Frank	Widow	1847	F
	2172	Karniga	"	Widow	1878	M
	2173	Snyaninapewin	"	Mrs. Wife	1870	F
	2174			Single	1838	F
	2175	Skawin		Single	1834	F
	2176		Spottedhorse, Ludlow	Single	1877	M
	2177		" Theresa	Wife	1874	F
	2178		" Annie	Dau.	1907	F
	2179		" David	Son	1910	M

TRUST FUND SETTLEMENT JUL 7 1916 C.

5

4x

CENSUS of the

Indians of

Agency,

on _____, 19____, taken by _____

(Name.)

(Official title.)

NUMBER.		INDIAN NAME.	ENGLISH NAME.	RELATIONSHIP.	DATE OF BIRTH.	SEX.
Last.	Present.					
	2088		Spottedhorse, Joshua	Husb.	1894	M
	2178		TRUST FUND SETTLEMENT 10" 5			
	2179		Runninghawk, Jennie	Wife	1890	F
	2180		SHoot the enemy, George	Husb.	1882	M
	2181		" Irene	Wife	1887	F
	2182		" Caroline	Dau.	1908	F
	2090		" Helen Louise	"	1911	F
	2183					
	2184	Sungagli	Sungagli	Husb.	1872	M
	2185		Kirk, Julia	Wife	1887	F
	2186		TRUST FUND SETTLEMENT 10" 5 Sungagli, Madeline	Dau.	1900	F
	2187		" Lucy	"	1903	F
	2188		Shavebear, John	Husb.	1891	M
	2189		" Katie	Wife	1895	F
	2190		" Frank	Son	1912	M
	2191		" Rose	Dau.	1914	F
	2192		Sudden Brave, Hiram	Husb.	1860	M
	2193	Unpanhinskewin	" Mrs	Wife	1870	F
	2194		" Ziebach	Son	1912	M
	2195		" Margaret	Dau.	1907	F
	2103		" Sarah	"	1909	F
	2196					

CENSUS of the Indians of Agency,

on 19, taken by

NUMBER.		INDIAN NAME.	ENGLISH NAME.	RELATIONSHIP.	DATE OF BIRTH.	SEX.
Last.	Present.					
	2104					
	2197		Standing cloud, Ralph	Husb.	1851	M
	2198	Winyanptecela	" Mrs	Wife	1851	F
	21					
	2199		Seventeen, David	Husb.	1859	M
	2200	Tkoyainapewin	" Mrs	Wife	1859	F
	2201		" Margaret	Dau.	1902	F
	2202		Seventeen, Agnes	Single	1885	F
	2110		Seventeen, Philip	Single	1883	M
	2203					
	2204		Standing cloud, John	Single	1884	M
	2205	Died, Feb. 10, 1915.	Shoes string, Edgar	Husb.	1875	M
	2205		" Annie	Wife	1875	F
	2206		" Leo	Son	1901	M
	2207		" Alice	Dau.	1905	F
	2208		" Joseph	Son	1909	M
	2209		" Jerome	"	1912	M
	2210		Shoes string, James	Single	1894	M
	2211		Sack, John	Husb.	1877	M
	2212	Wastewin	" Mrs.	Wife	1859	F
	2213		Redhorn, John	Step-son	1900	M

CENSUS of the _____ Indians of _____ Agency,

on _____, 19____, taken by _____ (Name.) _____ (Official title.)

NUMBER.		INDIAN NAME.	ENGLISH NAME.	RELATIONSHIP.	DATE OF BIRTH.	SEX.
Last.	Present.					
	2121 2214		Shoot walking, Walcot	Husb.	1849	M
	2215		" " Emma	Wife	1860	F
	2216		" " Ella	Dau.	1897	F
	2217		" " Agnes	"	1903	F
	2218		" " Eunice	"	1900	F
	2219					
	2220		Shoot walking Noah	Single	1894	M
	2221					
	2222		Skull, John	Husb.	1883	M
		Died, Dec. 12, 1914	" Ada	Wife		F
	2223		" Wesley	Son	1899	M
	2224		Swift dog	Husb.	1834	M
	2225	Died, Feb. 1, 1915.		Wife		F
	2226	Wicahosawin				
	2130 2227		Standing Rock Mrs.	Wife	1844	F
	2228		Spangler, Grace	Wife	1884	F
		White, Not enrolled	" Ruf C.	Husb.		M
	2229		" John L.	Son	1909	M
	2230		" Charles, H.	"	1911	M
	2231		" Ruth Catherine	Dau.	1913	F
	2232		Sitting Whitecow	Husb.	1853	M
	2136 2233		" Elizabeth	Wife	1860	F

178

4

CENSUS of the

Indians of

Agency,

on _____, 19____, taken by _____

(Name.)

(Official title.)

NUMBER.		INDIAN NAME.	ENGLISH NAME.	RELATIONSHIP.	DATE OF BIRTH.	SEX.
Last.	Present.					
2137	2230		Spottedbear, John	<i>Pd</i> Husb.	1876	M
	2258		" Julia	Wife	1869	F
	2238		" Josephine	Dau.	1901	F
	2262	Saktiyela	Cheyenne	Wid		
2140	2233	Sahiyela	Cheyenne	<i>Pd</i> Husb.	1855	M
	2254		Foot	<i>Pd</i> Wife	1853	F
	2235		Cheyenne, Albert	Single	1891	M
	2236		Shot at Leo	<i>Pd</i> Husb.	1867	M
	2237		" Catherine	Wife	1872	F
	2238		Shot at, Mary	Husb.	1894	M
	2239		Thief, Martin	<i>Pd</i> Husb.	1854	M
	2240		Road	Wife	1855	F
	2241		Thief, David	Single	1896	M
	2242		Thief, John	Single	1893	M
	2150		Two face	<i>Pd</i> Husb.	1859	M
	2244		Tunkanmani	<i>Pd</i> Widow	1828	M
	2151					

CENSUS of the _____ Indians of _____ Agency,
 on _____, 19____, taken by _____

NUMBER.		INDIAN NAME.	ENGLISH NAME.	RELATIONSHIP.	DATE OF BIRTH.	SEX.
Last.	Present.					
	2152					
	2245		Twofurs	Husb.	1859	M
	3	Ptesanitoranwin	Mrs.	Wife	1849	F
	4		TRUST FUND SETTLEMENT			
	2247		Twofurs, Alice	Dau.	1910	F
	2248		" Peters	Son	1898	M
	5		TRUST FUND SETTLEMENT JUL			
	6		Take the gun Benjamin	Single	1890	M
	7	Tokaola	Tokaola	Husb.	1857	M
	8	Winyanwaste, Wife # 1	Winyanwaste # 1	Wife	1851	F
	9	Mapiya, Wife # 2	Mapiya # 2	Wife	1837	F
	10					
	11		Take the gun	Husb.	1843	M
	12	Warpelutawin	Warpelutawin	Wife	1846	F
	13		TRUST FUND SETTLEMENT JUL 22 1916			
	14		Take the gun, John	Son	1906	M
	15		" Julia	Dau.	1900	F
	16		" Edward	Son	1911	M
	17		" Joseph	"	18	
	18		Take the gun, Joseph	Single	1888	M
	19		Take the gun, Edward	Single		
	20		Take the hat, Catherine	Mother	1859	F
	21		" George	Son	1899	M
	22		" Rose	Dau.	1902	F
	23	Tawacinwakanwin		Single	1836	F

130

6

CENSUS of the _____ Indians of _____ Agency,

OR _____, 19____, taken by _____

NUMBER.		INDIAN NAME.	ENGLISH NAME.	RELATIONSHIP.	DATE OF BIRTH.	SEX.
Last.	Preced.					
	2170 2263	Tate akanwin		<i>Pd</i> Single	1890	F
	2264	Tipisica		<i>Pd</i> Single	1845	F
	2265	Tasunkarinape		<i>Pd</i> Single	1844	F
	2266		Helen, P.	<i>Pd</i> Wife	1880	F
	2267		Margaret	Dau.	1905	F
	2268		Virginia	"	1907	F
	2269		Charles	Son	1909	M
	2270		Taken alive, Charles	<i>Pd</i> Husb.	1891	M
	2271		Killsnow, Annie	Wife	1891	F
	2272	Rorn, June 23, 1915.	Taken alive, Bertha	Dau.	1915	F
	2273	Died, Sept. 23, 1914	Taken Alive, William	Husb.		M
	2180 2274	Wipiwanica		<i>Pd</i> Mrs Wife	1865	F
	2275		Esther	Dau.	1904	F
	2276		Pauline	Dau.	1903	F
	2277		Taken Alive, Jesse	<i>Pd</i> Single	1894	M
	2185 ✓		Ubersetzil, Daisy	<i>Pd</i> Wife	1889	F
	2186	(white) Not Enrolled	Joseph	Husb.		M
	2187		Eleanor Catherine	Dau.	1902	F

121

8-

CENSUS of the _____ Indians of _____ Agency,

on _____, 19____, taken by _____ (Name.) _____ (Official title.)

NUMBER.		INDIAN NAME.	ENGLISH NAME.	RELATIONSHIP.	DATE OF BIRTH.	SEX.
Last.	Present.					
	2185 2278		Village Center	Pa Husb.	1849	M
	2299	Cetanwanliwin		Mrs. Pa Wife	1841	F
	2280		Village Center	Pa Single	1848	M
	2281		Village Center	Pa Single	1884	M
	2282		Village Center, James	Pa Husb.	1880	M
	2190 2283		" " Helen	Wife	1879	F
	2284		" " Maggie	Dau.	1903	F
	2285		" " Frank	Son	1905	M
	2286		" " Herbert	"	1901	M
	2287		" " Carl	"	1913	M
	2288	Wabblisanwin	Wanblisanwin	Single	1837	F
	2289		Wise Spirit, John	Single	1889	M
	2290	Winyancepa	Winyancepa	Single	1833	F
	2291		White Shield	Pa Husb.	1842	M
	2199 2292	Zintkalawaste		Mrs. Pa Wife	1845	F

5

CENSUS of the _____ Indians of _____ Agency,

on _____, 19____, taken by _____

(Name.)

(Official title.)

NUMBER.		INDIAN NAME.	ENGLISH NAME.	RELATIONSHIP.	DATE OF BIRTH.	SEX.
Last.	Present.					
	2290		White shield, John	Husb.	1873	M
	2293		" " " "			
	2294	Wicika Wiciga	" " Mrs	Wife	1875	F
	2295		" Joshua	Son	1899	M
	2296		" Jessie	Dau.	1902	F
	2297	Died, April 10, 1911.	" Ada	"		F
	2297	Died, Sept. 15, 1914	" Sybil	"		F
	2297		" Nellie	"	1915	F
	2298	Wacinkola	Wacinkola	Single	1851	F
	2299		White Temple, Joseph	Husb.	1868	M
	2300		" Fannie	Wife	1873	F
	2301					
	2301	Died, Apr. 27, 1914.	White Temple, Harold	Husb.	1880	M
	2302		" Fannie	Wife	1874	F
	2303		Crawler, James	Step-son	1898	M
	2303		White temple, Virginia	Dau.	1906	F
	2304		" Gilbert	Son	1903	M
	2305		" Eunice	Dau.	1913	F
	2306		Walking bull John	Husb.	1886	M
	2307		" Rosie Rosie	Dau.	1906	F
	2308		" Minnie	"	1912	F
	2309		" Lalie Julia	"	1914	F

CENSUS of the Indians of Agency,

on 19, taken by

NUMBER.		INDIAN NAME.	ENGLISH NAME.	RELATION- SHIP.	DATE OF BIRTH.	SEX.
Last.	Present.					
	2310 2217	Winyanwaste	Winyanwaste	<i>Pd</i> Single	1848	F
	2311 2218		Walks quietly	Husb.	1855	M
	2312 2219	Catkawin	" Mrs	Wife	1855 1861	F
	2313 2220		" Amos	Son	1898	M
	2314 2314	Winyanwaste # 2	Winyanwaste # 2	<i>Pd</i> Single	1844	F
	2315 2315		White Earth Moses	Orphan	1909	M
	2316 2316		Warrior, Martin	Husb.	1859	M
	2317 2317		" Agnes	Wife	1865	F
	2318 2318		White horse, Louis	Husb.	1873	M
	2319 2319	Hustewin	" Mrs	Wife	1860	F
	2320 2320		" Estalla	Dau	1904	F
	2321 2321		" Jane	"	1903	F
	2322 2322		" -Moses,	Son	1899-	
	2323 2323	Waonsila	Waonsila	<i>Pd</i> Single	1840	F
	2324 2324		White Pear Claw	<i>Pd</i> Husb.	1857	M
	2325 2325		" " " Mary	<i>Pd</i> Wife	1857	F
	2326 2326		" " " Joseph	Son	1896	M

CENSUS of the _____ Indians of _____ Agency,

on _____, 19____, taken by _____,

NUMBER.		INDIAN NAME.	ENGLISH NAME.	RELATIONSHIP.	DATE OF BIRTH.	SEX.
Last.	Present.					
	2234	"				
	2327	Winorcala		Widow	1829	F
	2328		Wawokiya, William	Husb.	1869	M
	2329	Died, Sept, 13 1915.	Winyanla	Wife		F
	2329	Archambault. Formerly Benedicta-	Wawokiya, Benedicta	Wife	1874	F
	2330		Wawokiya, Saul	Son	1904	M
	2331		" Ruth	Dau	1903	F
	2332		" Wallace	Son	1908	M
	2333		" Lucy	Dau	1910	F
	2334		" Elia	"	1911	F
	2335		Archambault, William Stey-son		1902	M
	2336		" Sophia	" dau.	1904	F
	2337		" Robert	" son	1906	M
	2338		Wankicum, Suerbert	Husb.	1867	M
	2339		" Angela	Wife	1875	F
	2340		" Alma	Dau.,	1908	F
	2341		" Daniel	Son	1904	M
	2342		" Lula	Dau	1902	F
	2343		" Angela	"	1910	F
	2344		" Nellie	"	1912	F
	2345		" Willie	Son	1914	M
	2346		Wankicum, John	Single	1896	M

CENSUS of the _____ Indians of _____ Agency, _____

on _____, 19____, taken by _____ (Name.) _____ (Official title.)

NUMBER.		INDIAN NAME.	ENGLISH NAME.	RELATIONSHIP.	DATE OF BIRTH.	SEX.
Last.	Present.					
2254		Walutasinawin	Walutasinawin	Single	1863	F
2254		<i>Wingauluta</i>	White Bear Claws, Frank	Husb.	1883	M
2348			" " " Jane	Wife	1881	F
2349			" " " Adelia	Dau.	1911	F
2350			" " " Winnie	"	1912	F
2351			" " " Helen	"	1914	F
2352						
2353			Whitecoat, Fredrick	Husb.	1869	M
2354			" Helen	Wife	1869	F
2355			" Josephine	Dau.	1906	F
2356			"			
2357			Whitecoat, Mary	Single	1894	F
2358						
2359			Wajinkesapa	Single	1830	M
2360						
2361			Whitebird, Joseph	Husb.	1858	M
2362			" Augustina	Wife	1865	F
2363			" Pius	Son	1906	M
2364						
2365			Whitebird, Louis	Single	1895	M
2366						
2367			Whitebird, John	Single	1893	M

CENSUS of the _____ Indians of _____ Agency,

on _____, 19____, taken by _____ (Name.) _____ (Official title.)

NUMBER.		INDIAN NAME.	ENGLISH NAME.	RELATIONSHIP.	DATE OF BIRTH.	SEX.
Last.	Present.					
	2363	Tasunkeotawin	Tasunkeotawin Pd	Widow	1848	F
	2364		White Eagle, Charles	Single	1896	M
	2365		Water, Isadora Pd	Hush. XXXXX	1885	M
		Died, Dec. 12-13	Ptesanwastewin X	Wife		F
	2366		Water, Jessie	Dau.	1899	F
	2367		" Rose	"	1907	F
	2368		Water, Jennie	Single	1897	F
	2369	Died,	Wacinkela Pd-1-12-16	Single	1837	F
	2370	Wasicuinarewin		Pd Single	1829	F
	2371	Walutaokiye		Pd Single	1849	F
	2372	Died, Aug. 13, 1913. Winyantanka,				F
	2373	Wanyankela	Miss Frank H. ...	Single	1864	F
	2373	Wambliwastewin		Pd Single	1848	F
	2374	Wanyankewin	lett 36+71	" Single	1840	F

5+1

CENSUS of the _____ Indians of _____ Agency,

on _____, 19____, taken by _____,

(Name.)

(Official title.)

NUMBER.		INDIAN NAME.	ENGLISH NAME.	RELATIONSHIP.	DATE OF BIRTH.	SEX.
Last.	Present.					
	2375		Yellow Barrings, Martin	Husb.	1884	M
	2376		" " Emily	Wife	1885	F
	2377		" " Samuel	Son	1911	M
	2378		" " Alvin	Dau.	1914	F
	2379		White Bull, George	Husb.	1873	M
	2380		" " Rose	Wife	1878	F
	2381		" " Rose	Dau.	1901	F
	2382		" " Jane	Dau.	1902	F
	2383		" " James	Son	1905	M
	2384		" " Dora	Dau.	1907	F
	2385		" " Agnes	"	1910	F
	2386		Younghawk, Eugene	Single	1886	M
	2387		Yellowearrings	Husb.	1845	M
	2388	Iyuskinpiwin	" Mrs.	Wife	1834	F
	2389		Yellowearring, Daniel	Husb.	1886	M
	2390		" Rose	Wife	1893	F
	2391		" James	Son	1913	M
	2392		" Andrew	"	1914	M
	2393		Yellowearrings, Harriet	Mother	1880	F
	2394		" Alma	Dau.	1912	F

CENSUS of the _____ Indians of _____ Agency,

on _____, 19____, taken by _____ (Name.) _____ (Official title.)

NUMBER.		INDIAN NAME.	ENGLISH NAME.	RELATIONSHIP.	DATE OF BIRTH.	SEX.
Last.	Present.					
2302	2395		Yellowearring, Thomas	Father	1871	M
3	2396		" Bessie	Dau.	1900	F
2397		Died. 2-8-14. Mont. enrolled at Ft. Peck?	Youngeagle, Albert Tatankahenapewin TATANKAHENAPWIN	Husb. Wife	1862	M F
2398			Youngeagle, Solomon	Son	1902	M
2399		Died, March 12, 1914.	Youngeagle, George	Single		M
2399	2400	Makaskawin	Makaskwin	Mother	1881	F
2400			Whiteshield, Samuel	Son	1914	M
		Died, Sept- Sept. 30-14	Grave Eagle	Husb.	1888 1888	M
2401			Ashes, Jacob	Single	1878	M
2401			Ashes, Henry	Husb.	1882 1882	M
2402		Formerly Bessie Keeps	" Bessie	Wife	1893	F
TRUST FUND SETTLEMENT JUN 20 1916 CI						
2403			A raid of his plume	Husb.	1832	M
2404		Wambliwastewin		Wife	1835	F
TRUST FUND SETTLEMENT JUL 11 1916 CI						
2405			Antelope, Ignatius	Husb.	1878	M
2406			Throws away	Wife	1867	F
2407			Sword, Hermine	Step-dau	1897	F
2408			" Helen	"	1900	F

4+1

CENSUS of the

Indians of

Agency,

on _____, 19____, taken by _____

(Name.)

(Official title.)

NUMBER.		INDIAN NAME.	ENGLISH NAME.	RELATIONSHIP.	DATE OF BIRTH.	SEX.
Last.	Present.					
2317	2409		Agard, Henry <i>Pd</i>	Husb.	1853	M
8	2410		" Margaret	Wife	1854	F
9	2411		Ankle Mathew	Single	1874	M
2320	2412		Ankle, Henry Arnold	Single	1893	M
1	2413		Acchambault, Charles	Husb.	1885	M
2	2414		" Alice <i>Pd</i>	Wife	1878	F
3	2415		" Richard	Son	1907	M
4	2416		" Irene	Dau.	1910	F
5	2417		" James B.	Son	1912	M
6	2418		" George	"	1914	M
7	2419		" Blanch	Dau.	1898	F
8	2420		Azure, Henry	Husb.	1860	M
9	2421		" Mary	Wife	1866	F
2330	2422		" George	Son	1906	M
1	2423		" <i>Henry</i> McHenry	"	1903	M
2	2424		" Louis a	Dau.	1901	F
3	2425		" Adelia	"	1899	F
4	2426		Alkire, James	Husb.	1883	M
TRUST FUND SETTLEMENT MAR 13 1916 01						
5	2427		" Sallie <i>Pd</i>	Wife	1892	F
6	2428		" Alphonse Samuel	Son	1913	M

CENSUS of the _____ Indians of _____ Agency,

on _____, 19____, taken by _____ (Name.) _____ (Official title.)

NUMBER.		INDIAN NAME.	ENGLISH NAME.	RELATIONSHIP.	DATE OF BIRTH.	SEX.
Last.	Present.					
2337	2429		Padhorse, <i>Made Pd</i>	Widow	1844	F
		Died, June 12, 1913	Blackhorse, Ida	Widow		F
2430			Blacktomahawk, Thomas	Father	1879	M
2431			" Lucy	Dan	1902	F
2432			" Jasper	Son	1904	M
2433			" Barney	"	1907	M
2434			Buffaloboy	<i>Pd</i> Husb.	1844	M
2435		Mazaskawin		<i>Pd</i> Wife	1850	F
2436			Buffaloboy, Penedicta	Single	1894	F
2437			Buffaloboy, Herbert	Husb.	1880	M
2438			" Josie	Wife	1872	F
2439			" Aratha	Dan.	1903	F
2440			" Melba Rose	"	1910	F
2441			" Alice	"	1912	F
2442			" Sophia	"	1914	F
2443			Blue Earth, Mary <i>Pd</i>	Widow	1863	F
2444			Blue Earth, Richard	Single	1908	M
2445			Blue Earth, Mabel	Single	1888	F

141 *9*

CENSUS of the _____ Agency,
 Indians of _____

on _____, 19____, taken by _____ (Name.) _____ (Official title.)

NUMBER.		INDIAN NAME.	ENGLISH NAME.	RELATIONSHIP.	DATE OF BIRTH.	SEX.
Last.	Present.					
	2354		Bearshield, Martin	Husb.	1858	M
	2446		Mrs	Wife	1859	F
	2447	Oyatelutawin				
	2448		Bearshield, Julius	Husb.	1895	M
		Creek, S.D. Wife enrolled Crow xxxx	" Lena	Wife		F
	2449		Brought Plenty, Charles	Husb.	1863	M
	2450		" Rose	Wife	1890	F
	2451		Brought Plenty, John	Single	1895	M
	2360		Big Horn, Louis	Single	1892	M
	2452		Padger, Philomena	Wife	1889	F
	2453	Ft. Berthold, N.D. Husband, enrolled at	Huber, C.F.	Hus.		M
	2454		Bristling Lucas	Husb.	1845	M
	2455	Wakankoyakewin	"	Mrs	1850	F
	2456		Brave, Paul	Husb.	1866	M
	2457		" Frances	Wife	1873	F
	2458	Died, March 13, 1914.	" Fred	Son	1906	M
	2459		" Martaba	Dau.	1909	F
	2460		" Moses	Son	1911	M
	2461		" Joseph	"	1913	M
	2462		" Wilson	"		M

TRUST FUND SETTLEMENT JUL 7 1910

CENSUS of the

Indians of

Agency,

on 19 , taken by

(Name.)

(Official title.)

NUMBER.		INDIAN NAME.	ENGLISH NAME.	RELATIONSHIP.	DATE OF BIRTH.	SEX.
Last.	Present.					
2370			Blueboy, John	Husb.	1862	M
2462						
2463		Wiciqa	TRUST FUND SETTLEMENT Mrs. Pd.	Wife	1873	F
2464			Blueboy, Louisa	Mother	1893	F
2465		Illegitimate child, Born, Mar. 26, 1914.	Cetangiwin, Louisa	Dau.	1914	F
2466			Brown John	Pd. Single	1868	M
2467			Bull John	Pd. Husb.	1863	M
2468			Good Nest	Pd. Wife	1863	F
2469			Bearking, Eugene	Pd. Husb.	1875	M
2470			" Rose	Wife	1871	F
2471			" Josephine	Dau.	1908	F
2472			" George	Son	1903	M
2473			" Mary	Dau.	1900	F
2474			" Clara	"	1909	F
2475			" John	Son	1911	M
2476			" Lawrence	"	1914	M
2477			Bearking, Rosaline	Single	1897	
2478		Died, Jan. 20, 1915	Pearface, Leo	Husb.		M
2478		Oyegiwin	Mrs. Pd.	Wife	1846	F

Le

CENSUS of the

Indians of

Agency,

on _____, 19____, taken by _____

(Name.)

(Official title.)

NUMBER.		INDIAN NAME.	ENGLISH NAME.	RELATIONSHIP.	DATE OF BIRTH.	SEX.
Last.	Present.					
	2387 2479		Bearface, Vital	<i>Pd</i> Husb.	1874	M
	2480		" Otilia	<i>Pd</i> Wife	1877	F
	2481		" Christiana	Dau.	1904	F
	2390 2482		" John	Son	1906	M
	2483		" Annas	Dau.	1909	F
	2484		" Odelia	"	1914	M
	2485		Bearshield, Hobb	Husb.	1854	M
	2486		" Lucy	Wife	1860	F
	2487		" Mary	Dau.	1901	F
	2488		Badger, Jovita	<i>Pd</i> Husb.	1865	M
	2489		" Maggie	<i>Pd</i> Wife	1870	F
	2490		" Esther	dau	1904	F
	2491		" Martha	"	1909	F
	2400 2492		" Catherine	"	1913	F
	2493		Blue iron, Amanda	<i>Pd</i> Single	1833	F
	2494	<i>James Thos Blackhat</i>	Black hat, Ray	Single	1896	M
	2495		TRUST FUND SETTLEMENT JUN 21 1916	CI 252648		
	2496		Crazywalking, Miles	<i>Pd</i> Single	1844	M
	2497		Crazywalking, Paul	<i>Pd</i> Husb.	1882	M
	2498		" Emma	<i>Pd</i> Wife	1894	F
	2499		" Carolina	Dau.	1907	F
	2500		" Rose	"	1909	F
	2498		" Bernard	Son	1913	M

8-

CENSUS of the

Indians of

Agency,

on _____, 19____, taken by _____

(Name.)

(Official title.)

NUMBER.		INDIAN NAME.	ENGLISH NAME.	RELATIONSHIP.	DATE OF BIRTH.	SEX.
Last.	Present.					
2409	2501	Catkawaste	Catkawaste	Husb.	1867	M
2410	2502	Tatewakanwin	Tatewakanwin	W.ife	1869	F
2503	2503		Catkawaste, Maggie	Dau.	1900	F
2504	2504		" Philip Pd	Son	1906	M
2505	2505		" Luke	"	1910	M
2506	2506		" Lucy	Dau	1914	F
2507	2507		Catkawaster Emma	Single	1897	F
2508	2508		Crazybear Pd	Husb.	1863	M
		Died, 1913	" Mollie	Wife		F
2509	2509		Crowman, John	Husb.	1867	M
2510	2510	Wakanluta	Mrs	Wife	1869	F
2511	2511		Crownecklace, Thomas	Single	1892	M
2512	2512		Caske, David	Husb.	1869	M
2513	2513		" Mary	Wife	1868	F
2514	2514		" Leo	Son	1904	M
2515	2515		" Joseph	"	1907	M
2516	2516		" David, Jr.	"	1900	M
2517	2517		Crow Crow, Paul	Single	1897	M

CENSUS of the _____ Indians of _____ Agency,

on _____, 19____, taken by _____

(Name.)

(Official title.)

NUMBER.		INDIAN NAME.	ENGLISH NAME.	RELATIONSHIP.	DATE OF BIRTH.	SEX.
Last.	Present.					
2426	2526	Brule, S?D. Wife enrolled, Lower	Crownecklace, Charles	Husb. <i>Pd.</i>	1833	M
	2527		" Fannie	Wife		F
2519			" George	Son	1902	M
2528			" Herbert	"	1911	M
2529			" Mollie	Dau.	1908	F
		May, 29, 1914. Born, Nov. 16, 1913. Died Died, June, 18, 1915	" Margaret	"		F
		Born, June, 18, 1915.,	" Felix	Son		M
2430	2528		Choosa, John	Husb.	1881	M
2431	2529		" Alma	Wife <i>Pd.</i>	1892	F
2524		Died, Feb. 19, 1915,	Chase the bear	Husb. <i>Pd.</i>	1843	M
2525			Wicte	Wife <i>Pd.</i>	1845	F
2526			Chase the bear, John	Husb.	1887	M
2527			" Nellie	Wife	1892	F
2528			" Agnes	Dau.	1911	F
2529			" Rose	"	1914	F
2530		Died, Mar. 21, 1915. Matoonage	Charging Eagle	Hu sb.		M
		Died, June 14, 1914.	Charging, Alma	Wife <i>Pd.</i>	1859	F
2439	2532		Charging Eagle, John	Dau.		F
				Single	1904	M

TRUST FUND SETTLEMENT JUL 7 '16

note says 2432 - X X -
counted pd - makes 5

CENSUS of the _____ Indians of _____ Agency,

on _____, 19____, taken by _____

(Name.)

(Official title.)

NUMBER.		INDIAN NAME.	ENGLISH NAME.	RELATIONSHIP.	DATE OF BIRTH.	SEX.
Last.	Present.					
	2530 2531		Crowhead, Thomas <i>Pol.</i>	Husb.	1859	M
	2531 2532		" Katie	Wife	1864	F
	2533 2534		Crowfeather, Frowin <i>Pol.</i>	Single	1884	M
	2535 2535		Crowfeather, Francis	Husb.	1881	M
	2536 2536		" Mamie	Wife	1884	F
	2537 2537		" Julia	Dau.	1906	F
	2538 2538		" John	Son	1908	M
	2539 2539		" Frowin William	"	1909	M
	2540 2540		" Louisa	Dau.	1912	F
	2541 2541		" Marcella	"	1914	F
	2542 2542		Crowskin, Andrew <i>Pol.</i>	Husb.	1859	M
	2543 2543		Appearing day	Wife	1859	F
	2544 2544		Crowskin, Elizabeth	Dau.	1902	F
	2545 2545		Crowskin, Louis	Single	1894	M
	2546 2546		Chargingthunder <i>Pol.</i>	Husb.	1844	M
	2547 2547		Oyanke <i>Pol.</i>	Wife		F
	2548 2548		Tattooed Eugene	Step-son	1849	M
	2549 2549		Tattooed, Daniel <i>Pol.</i>	Single	1857	M

147

le'

CENSUS of the _____ Indians of _____ Agency,

on _____, 19____, taken by _____

NUMBER.		INDIAN NAME.	ENGLISH NAME.	RELATION- SHIP.	DATE OF BIRTH.	SEX.
Last.	Present.					
	2457 2550		Tatoed, James	Single	1895	M
		Died, Sept. 3, 1913.	Chasefirst, Urban	Single		M
	2551 2552		Callousler, ^{Pd-1-17-16}	Husb.	1853	M
	2553 2460		Bright day ^{Pd}	Wife	1862	F
	2554		Callous Theodore	Son	1907	M
	2555		Callousler, Joseph	Son	1901	M
	2556		leg Callous/- Joshua	Single	1894	M
	2557 3		Callousler, Louis	Husb.	1891	M
	2558 4		" Mabel	Wife	1891	F
	2559 5	Born, Apr. 2-15.	" Sarah	Dau.	1915	F
	2560 6		Callousler, Edward ^{Pd}	Husb.	1884	M
	2561 7		" Mary ^{Pd}	Wife	1883	F
	2562 8		" Francis	Son	1906	M
	2563 9		" David	"	1908	M
	2564 2470		" Lucy	Dau	1910	FF

3-

144

CENSUS of the _____ Indians of _____ Agency,

on _____, 19____, taken by _____, _____

(Name.)

(Official title.)

NUMBER.		INDIAN NAME.	ENGLISH NAME.	RELATIONSHIP.	DATE OF BIRTH.	SEX.
Last.	Present.					
2471	2554		Comeau, Lilly	Wife	1878	F
		White not enrolled.	" Edward	Husb.		M
2472	2555		" Orlie	Son	1902	M
3	2556		" Maude	Dau.	1903	F
4	2557		" Virgil	Son	1905	M
5	2558		" verre	"	1907	M
6	2559		" Joseph	"	1908	M
7	2560		" Max Edwin	"	1911	M
8	2571		" Whitney	"	1913	M
9	2572		Charging bear, Annie	Widow	1850	M F
2480	2573		Cloud woman	Widow	1819	F
1	2574		Cross, George	Single	1893	M
2	2575	Died, Nov. 26, 1914.	Dogearle, Philip	Husb.	1835	M
3	2576		" Annie	Wife	1888	F
4	2577		Dogcloud, Benedict	Single	1893	M
5	2578		Dwarf, Claude	Husb.	1878	M
6	2579		Sitting Holy	Wife	1881	F
7	2580		Dwarf, Joseph	Son	1900	M
8	2581		" Henry	"	1907	M
9	2582		" Martha	Dau.	1911	F

51

CENSUS of the

Indians of

Agency,

on _____, 19____, taken by _____

(Name.)

(Official title.)

NUMBER.		INDIAN NAME.	ENGLISH NAME.	RELATIONSHIP.	DATE OF BIRTH.	SEX.
Last.	Present.					
	2490 2583		Different Owl <i>Pd</i>	Husb.	1878	M
	2584		" Mary <i>Pd</i>	Wife	1885	F
	2585		" Ignatius	Son	1912 v	M
	2586		Dunn Charles <i>Pd</i>	Husb.	1884	M
	2587		" Michael	Wife	1875	F
	2588		" Josephine	Dau.	1907	F
	2589		" Grace	"	1910	F
	2590		" Charles, Jr.	Son	1913	M
	2591		Davies Kathleen V. <i>Pd</i>	Wife	1880	F
		(Whiteman) not enrolled	" James E.	Husb.		M
	2498 ²		" Margaret Mary	Dau	1912	F
	2592		Different tail <i>Pd</i>	Husb.	1860	M
	2500 2593		Good Generation <i>Pd</i>	Wife	1852	F
	2594		Dog on Butte, Mrs <i>Pd</i>	Widow	1851	F
		Died, June 8, 1915.	Dog on Butte, Moses			M
	2595		Defender Paul <i>Pd</i>	Husb.	1894	M
	2503 2596		" Rebecca	Wife	1894	F
		Died. Sept 13, 1914.	" Albert H.	Son	1914	M

CENSUS of the _____ Indians of _____ Agency,

on _____, 19____, taken by _____, _____

NUMBER.		INDIAN NAME.	ENGLISH NAME.	RELATIONSHIP.	DATE OF BIRTH.	SEX.
Last.	Present.					
2504	2597		Defender, George	Single	1891	M
TRUST FUND SETTLEMENT MAR 31 1919						
	2598		Elk, John	Father	1868	M
	2599		" Rosa	Dau.	1899	F
	2600	Died. 2-2-15. Dog. Also known as Mrs. Swift	Elk	Widow	1853.	F
	2601		Eagle, Cecelia	Widow	1833	F
	2602		Endres, Aia	Wife	1875	F
		(Whiteman) not enrolled	" Louis	Husb.		M
	2603		" Ida	Adopt-dau.	1909	F
	2604		Prosted, Thomas	Husb.	1857	M
	2605		" Susan	Wife	1864	F
	2606		Orwo, Emma	Neice	1900	F
	2607	see 1622 next Roll	Brought Plenty, Gertrude	Adp-Dau	1897	F
	2608		" August	Son	1899	M
	2609		Fox, John	Husb.	1834	M
	2610	Huhaotawin	Huhaotawin	Wife	1855	F
	2611		Firecloud, Ella	Single	1888	F
	2612		Firecloud, Nicephore	Single	1876	M

CENSUS of the _____ Indians of _____ Agency,
 on _____, 19____, taken by _____

NUMBER.		INDIAN NAME.	ENGLISH NAME.	RELATIONSHIP.	DATE OF BIRTH.	SEX.
Last.	Present.					
	2520		Featherearring Pd	Husb.	1857	M
	2521		" Angela Pd	Wife	1849	F
	2522		Edgar, Mary	Dau.	1898	F
	2523					
	2524		Fly, Sibley	Husb.	1879	M
	2525	XXXX Chase. Formerly, Louisa His	" Louisa S. 3304 Pd	Wife	1869	F
	2526		His Chase, Pius	Step-dau.	1902	M
	2527		Fly, Helen	Dau.	1899	F
	2528		" George Pd	Son	1903	M
	2529		" Wallace	"	1907	M
	2530		" Samuel	"	1911	M
	2531	Sibley Fly. #2316. see 2762 on next Roll Legally divorced from	Fly, Susan Pd	Mother	1860	F
	2532		" Mary Julia	Dau.	1913.	F
	2533		Fireheart, Henry Pd	Husb.	1851	M
	2534		" Mollie Pd	Wife	1852	F
	2535		Face, George	Husb.	1890	M
	2536		" Louisa	Wife	1891	F
	2537		" Henry	Son	1912	M
		Died, Sept, 1913.	Pink, Fannie	Mother		F

152

6 x 1

CENSUS of the _____ Indians of _____ Agency,

on _____, 19____, taken by _____ (Name.) _____ (Official title.)

NUMBER.		INDIAN NAME.	ENGLISH NAME.	RELATIONSHIP.	DATE OF BIRTH.	SEX.
Last.	Present.					
	2537 2530		Gray Hawk <i>Pd</i>	Husb.	1848	M
	2538 2531	Marpiyamani	" Mrs.	Wife	1855	F
	2539 2532		Good Cloud, Frank <i>Pd</i>	Husb.	1874	M
	2540 2533	Tunkaasktewin	Mrs	Wife	1864	F
	2534		Crwoman, Irebe	Single	1897	F
	2535		Iron) Graystone, Roger	Husb.	1883	M
	2536	Formerly Victoria xxxx Tomahawk. TRUST FUND SETTLEMENT JUN 20 1916	Iron	Wife	1884	F
	2537		xxxx Tomahawk, Paul, Jr?	Step-son	1906	M
	2538		" Julia	Step-dau.	1911	F
	2539	6 Legally divorced from # 2535.	Graysstone, Margaret	Single	1898	F
	2540		Grass, Robert <i>Pd</i>	Husb.	1859	M
	2541	Wapahawin	" Mrs.	Wife	1868	F
	2542		Graydo g, Rosa	Single	1857	F
	2550 2543		Good Road, Eugene	Single	1854	M
	2544	Died, July 24-15.	Goose, Jasper	Husb.		M
	2545 2544		" May <i>Pd</i>	Wife	1847	F

4

CENSUS of the _____ Indians of _____ Agency,

on _____, 19____, taken by _____ (Name.) _____ (Official title.)

NUMBER.		INDIAN NAME.	ENGLISH NAME.	RELATIONSHIP.	DATE OF BIRTH.	SEX.
Last.	Present.					
2552	2545		Gates, Frank	<i>Pd</i> Husb.	1851	M
2646			" Nellie	<i>Pd</i> Wife	1854	F
2647			" Joseph	Son	1899	M
2648			Gates, Joh	<i>Pd</i> Husb.	1891	M
		River, Agency, S.D. Enrolled at Cheyenne-	" Ethel	Wife		F
		Died, June 23, 1914.	" Edwin John	Son		M
2649			Gates, Josephine	<i>Pd</i> Single	1838	F
2650			Gates, George	<i>Pd</i> Husb.	1884	M
2651			" Ruth	Wife	1895	F
2652			Good Medicine	<i>Pd</i> Widow	1844	F
2653			Gayton, Charles	<i>Pd</i> Husb.	1875	M
2654			" Annis	<i>Pd</i> Wife	1831	F
2655			" Waldo	Son	1900	M
2656			" Claude	"	1903	F
2657			" Daniel	"	1903	M
2658			" Wallace	"	1908	M
2659			" James	"	1911	M

8,

154

CENSUS of the _____ Indians of _____ Agency,

on _____, 19____, taken by _____

NUMBER.		INDIAN NAME.	ENGLISH NAME.	RELATIONSHIP.	DATE OF BIRTH.	SEX.
Last.	Present.					
	2567 2660		Gayton, Samuel	<i>Pd.</i> Husb.	1872	F
	2568		" Maggie	<i>Pd.</i> Wife	1872	M
	2569 2662		" Henry	Son	1901	M
	2570 2663		" John	"	1903	M
	2564		" Arthur	"	1906	M
	2565		" William	"	1899	M
	2566		" Alfred	"	1907	M
	2567		" Ruby	Dau	1909	F
		Born, 2-8-11, Died 7-27-1911.	" Harry	Son		M
	2668		" Minnie	Dau	1912	F
	2669	Born, Jan. 30 1915.	" Mary Eveline	"	1915	F
	2670		Gayton, Louise	Single	1895	F
	2671		Gayton, Jane	Single	1892	F
	2672		Gayton, Amy	<i>Pd.</i> Wife	1884	F
	2580 2673	Mont. Enrolled at Ft. Peck.	Bruce, Robert	Husb.		M
	2674		Gayton, Lily M.	Dau.	1905	F
			Bruce, Rosa	"	1910	F
	2675		Gayton, Mary	<i>Pd.</i> Widow	1845	F
	2676 2677		Gayton, James	<i>Pd.</i> Husb.	1887	M
			" Agatha	<i>Pd.</i> Wife	1889	F
	2578 2680		" Dora	Dau.	1914	F

CENSUS of the

Indians of

Agency,

on _____, 19____, taken by _____

(Name.)

(Official title.)

NUMBER.		INDIAN NAME.	ENGLISH NAME.	RELATIONSHIP.	DATE OF BIRTH.	SEX.
Last.	Present.					
	2586		Hooting Owl	Husb.	1854	M
	2587	Tipiwastewin	" Mrs	Wife	1852	F
	2588		Gayton, William	Husb.	1870	M
	2589		" Wsteher	Wife	1873	F
	2590		" Effie	Dau.	1900	F
	2591		" Rosaline	"	1903	F
	2592		" Mamie	"	1903	F
	2593		" William	"	1907	M
	2594		" Mabel	"	1912	F
	2595		Godfrey, Annie	Wife	1884	F
		(White) Not enrolled.	" Frank	Husb.		M
	2596		McLaughlin, James, L.	Son	1904	M
	2597		" Imelda	Dau.	1908	F
	2598		Godfrey, Aileen	"	1910	F
	2599		" Norman Everett	Son	1912	M
	2600		Her Cane	Widow	1835	F
	2594			Husb.	1857	M
	2595	Marpia		Wife	1869	F
	2596		" Mary	Dau.	1899	F
	2597		" Jennie	"	1906	F
	2598		" Alice	"	1911	F
	2599	Hapanwaste Hapanwaste		Widow	1846	F

CENSUS of the

Indians of

Agency,

on _____, 19____, taken by _____

(Name.)

(Official title.)

NUMBER.		INDIAN NAME.	ENGLISH NAME.	RELATIONSHIP.	DATE OF BIRTH.	SEX.
Last.	Present.					
	2607 2700	Heskawin	Heskawin Pd	Widow	1830	F
	2608 2701	Hohespa	Hohespa Pd	Husb.	1846	M
	2609	Died, May 26, 1915.	Winona	Wife		F
	2610 2702	Hinzinwin	Hinzinwin Pd	Widow	1845	F
	2611 2703		Higheale, Robert, P. Pd	Husb.	1873	M
	2612 2704		" Louisa Pd	Wife	1873	F
	2613 2705		" Mary Jane	Dau.	1899	F
	2614 2706		" Raymond	Son	1904	M
	2615 2707		" Robert	"	1908	M
	2708		Hairychin, George Pd	Husb.	1867	M
	2709		" Harriet	Wife	1877	F
	2710		Paintsbrown, Mary L.	Step-dau.	1906	F
	2711		" Samuel	Step-son	1901	M
	2712		" Phoebe Pd	dau.	1910	F
	2713		Hairychin, Joachim	Husb.	1882	M
	2714	Died, Aug. 17, 1914.	" Annie	Wife		F
	2715	Formerly, Victoria DeRockbrain.	" Victoria	Wife	1893	F
	2716		DeRockbrain, James	Step-son	1910	M
	2717	Died, July-29-14.	Hairychin, Margaret	Dau		F

157

CENSUS of the Indians of Agency,

on 19, taken by

NUMBER.		INDIAN NAME.	ENGLISH NAME.	RELATIONSHIP.	DATE OF BIRTH.	SEX.
Last.	Present.					
	2623 2712		Hand, Veremund	Husb.	1871	M
	2718		" Catherine <i>Pd</i>	Wife	1878	F
	2718		" Henry, G.	Son	1901	M
	2719		" Mary Elizabeth	Dau.	1910	F
	2720		"			
	2720		Hand, Martina	Mothdr	1893	F
	2721	Illegitimate child., Born, 6-18-14.	" Philomena	Dau.	1914	F
	2722	Herakawin	Herakawin <i>Pd</i>	Widow	1850	F
	2630 2723		Highcat, Theodore <i>Pd</i>	Husb.	1859	M
	2724	Matokiglewin	Matokiglewin <i>Pd</i>	Wife	1844	F
	2725	River Agency, S.D. Enrolled at Cheyenne-	Highcat, Rosa	Wife	1891	F
			Poordog, Harry	Husb.		M
	2726	Heyokawin	Heyokawin <i>Pd</i>	Widow	1834	F
	2727	Hulutawin	Hulutawin <i>Pd</i>	Widow	1836	F
	2728	Hona	Hona, Adam <i>Pd</i>	Husb.	1851	M
	2729	Warpe <i>bu 3829v</i>	" Mrs "	Wife	1853	F
	2730		" Louisa	Dau.	1901	F
	2638 2731		Hona, George <i>Pd</i>	Single	1883	M

CENSUS of the _____ Indians of _____ Agency,

on _____, 19____, taken by _____ (Name.) _____ (Official title.)

NUMBER.		INDIAN NAME.	ENGLISH NAME.	RELATIONSHIP.	DATE OF BIRTH.	SEX.
Last.	Present.					
	2639 2732		Her Nation	<i>Pd</i> Widow	1855	F
	2640 2733		Harrison Amelia	<i>Pd</i> Wife	1886	F
	2734 1		" Leona	Dau.	1904	F
	2735 2		" Henry	Son	1906	M
	2736 3		" Lavina Christina	Dau.	1911	F
	2737 4		Halsey, William	<i>Pd</i> Husb.	1837	M
	2738 5		" Sophia	<i>Pd</i> Wife	1839 1852	F
	2739 6		Halsey, Michael	Single	1896	M
	2740 7		Halsey, George	<i>Pd</i> Single	1893	M
	2741 8		Halsey, Thomas	<i>Pd</i> Single	1883	M
	2742 9		Halsey, Jacob	<i>Pd</i> Husb.	1873	M
	2743 10		" Bessie	<i>Pd</i> Wife	1893	F
	2744 11		" Ada Mary	Dau.	1913	F
	2745 12		Halsey, Charles	<i>Pd</i> Husb.	1840	M
	2746 13		" Louisa	<i>Pd</i> Wife	1847	F
	2747 14	TRUST FUND SETTLEMENT	Halsey, David	<i>Pd</i> Husb.	1887	M
	2748 15		" Clementine	Wife	1887	F
	2749 16		" Leo	Son	1909	M
	2750 17		" Elizabeth	Dau	1911	F

159

CENSUS of the

Indians of

Agency,

on _____, 19____, taken by _____

(Name.)

(Official title.)

NUMBER.		INDIAN NAME.	ENGLISH NAME.	RELATIONSHIP.	DATE OF BIRTH.	SEX.
Last.	Present.					
	2658 2751		Halsey, Louis <i>Pol</i>	Husb.	1885	M
	2752		" Christina Pol	Wife	1880	F
	2661 2753		" Clara J.	Dau.	1907	F
	2754		" Jerome	Son	1909	M
	2755		" Marcella	Dau.	1911	F
	2756		" Alice	Dau.	1914	F
	2757		Halsey, Martha <i>Pol</i>	Mother	1882	MF.
	2758		" Louisa	Dau.	1907	F
	2759		" Catherine	"	1909	F
	2760		Hanley, George	Husb.	1885	M
	2761		" Louisa G.	Wife	1890	F
	2762		" Helen Marcella	Dau.	1914	F
	2763		Halsey, Samuel	Husb.	1870	M
	2764		" Mary	Wife	1871	F
	2765		" Christina	Dau.	1900	F
	2766		" Peter	Son	1898	M
	2767		" Charles, W. <i>Pol</i>	"	1907 1910	M
	2768		" Lilly	Dau.	1898	F
	2769	Died, Nov. 1913.	" Imelda	"		F
	2770	Iyamani, Louis	Iyamani, Louis	Husb.	1894	M

CENSUS of the _____ Indians of _____ Agency,

on _____, 19____, taken by _____ (Name.) _____ (Official title.)

NUMBER.		INDIAN NAME.	ENGLISH NAME.	RELATIONSHIP.	DATE OF BIRTH.	SEX.
Last.	Present.					
	2769	Iyamani, Louis	Iyamani Louis <i>Pd.</i>	Husb.	1884	M
	2770	Hanpahinsmawin	Hanpahinsmawin	Wife	1869	F
	2771		Iyamani, Joseph <i>JUL</i>	Son	1904	M
	2772		Speaks walking Omar	"	1909	M
	2773		Iyamani, John	Son	1897	M
	2774		Ice Jesse	Husb.	1882	M
	2775		" Martha <i>Mar 13 1877</i>	Wife	1886	F
	2776		" Mary L.	Dau.	1907	F
	2777		" Michael	Son	1909	M
	2778		" Isabelle	Dau.	1912	F
	2779	Ikiyela	Ikiyela <i>Pd.</i>	Widow	1823	F
	2780		Iron Shield	Single	1849	M
	2781	Died, July 29, 1913.	Iron task, George	Father		M
	2782		Iron Paul <i>JUL 22 1865</i>	Husb.	1865	M
	2783	Whitewoman.	" Louisa <i>Set 24 1878</i>	Wife	1878	F
	2784	Formerly Louisa Old Wh-	Whitewoman, Marcella	Step-dau.	1900	F
	2785		" Jerome	Son	1904	M
	2786		" Mary L.	Dau.	1907	F
	2787	Itatewin <i>Pd.</i>	Itatewin <i>Set 24 1847</i>	Widow	1847	F

CENSUS of the

Indians of

Agency,

on _____, 19____, taken by _____

(Name.)

(Official title.)

NUMBER.		INDIAN NAME.	ENGLISH NAME.	RELATIONSHIP.	DATE OF BIRTH.	SEX.
Last.	Present.					
	2694 2787		Jordan, Annie	<i>Pa</i> Mother	1845	F
	2788 2788		Jordan, Joseph	<i>Pa</i> Single	1896	M
	2789 2789		Jordan, John-John John	<i>Pa-1-12-16</i> Single	1894	M
	2790 2790		Jordan, Jacob	<i>Pa</i> Husb.	1886	M
	2791 2791		" Vercilla	<i>Pa</i> Wife	1884	F
	2792 2792		Azure, Mary, J.	Ste- dau.	1906	M
	2793 2793		" Agnes L.	" "	1907	F
	2794 2794		Jordan, Leo	Son	1912	M
	2795 2795		" Henry Arnold	"	1914	M
	2796 2796		Jordan William	<i>Pa</i> Husb.	1876	M
	2797 2797	Enrolled at Crow Creek.	" Martha	Wife		F
	2798 2798		" Mary L.	dau.	199 1905	F
	2799 2799		" Albert, H.	Son	1900	M
	2800 2800		" Wallace	"	1912	M
	2801 2801	Born, Jan. 4, 1915., Died, Apr. 16, 1915.	" Sarah	Dau.		F
	2802 2802		King Samuel	<i>Pa</i> Father	1881	M
	2803 2803		" Jerome	Son	1909	F
	2804 2804		Keep Eagle, George	<i>Pa</i> Father	1849	M
	2805 2805		Keep Eagle, James	Single	1896	M

CENSUS of the

Indians of

Agency,

on _____, 19____, taken by _____

(Name.)

(Official title.)

NUMBER.		INDIAN NAME.	ENGLISH NAME.	RELATIONSHIP.	DATE OF BIRTH.	SEX.
Last.	Present.					
	2804 2711		Keap Eagle, Joseph	Single	1894	M
	2805		" John	Single	1886	M
	2806 2806		Keap Eagle, Louisa	Single	1880	F
	2807 2807		Keefe, Frank	Single	1881	M
	2808 2808		Lee, Louisa	Mother	1859	F
	2809 2809		" Helen Louise	Dau.	1899	F
	2810 2810		" Theodore Peter	Son	1901	M
	2811 2811		Lee Charles	Single	1893	M
	2812 2812		Littlebear, Michael	Husb.	1873	M
	2813 2813		" Burt	Son	1901	M
	2814	Died,	Lulyala	Widow		F
	2815 2815		Lafromboise, Lucy	Mother	1883	F
	2816	Husband not enrolled.	" Moses	Husb.		M
	2817 2817		" Sarah	Dau.	1910	F
	2818	Died, Apr. 9, 1913	" Simpson	Son		M
	2819 2723		" Eva	Dau.	1914	F

CENSUS of the

Indians of

Agency,

on _____, 19____, taken by _____

(Name.)

(Official title.)

NUMBR.		INDIAN NAME.	ENGLISH NAME.	RELATIONSHIP.	DATE OF BIRTH.	SEX.
Last.	Present.					
	2721 2819		Loon, Theodore	Husb.	1871	M
	2818	Winyanwakanwin	" Mrs	Wife	1871	F
	2819		" Edward	Son	1899	M
	2820		" Edward, Jr.	"	1911	M
	2821	Born, Oct. 3, 1913., Died May 2, 1915.	" Bessie	Dau	1913	F
	2822		Loon Theodore, Jr.	Single	1893	M
	2730 2823		Littleshield, Moses <i>Pd</i>	Husb.	1855	M
	2824		" Genevieve	Wife	1866	F
	2825		Whitebull, Annie	Step-dau.	1903	F
	2826					
	2826		Whitebull, Jacob	Single	1895	M
	2827		Littledog	Husb.	1853	M
	2828	Hunkao ate	Hunkaoyate Mrs.	Wife	1850	F
	2829	Hinhotewin Died June 17, 1913	Low Bear, <i>Pd</i>	Husb.	1855	M
	2830		<i>Pd Litt 2827</i>	Wife	1860	F
	2831		Antelope, Annie	Single	1894	F
	2832		Little Soldier, Eugene	Husb.	1862	M
	2740 2833		" " Dasi, <i>Pd</i>	Wife	1864	F

104

3

CENSUS of the

Indians of

Agency,

on _____, 19____, taken by _____

(Name.)

(Official title.)

NUMBER.		INDIAN NAME.	ENGLISH NAME.	RELATIONSHIP.	DATE OF BIRTH.	SEX.
Last.	Present.					
2741	2834		Little Horse, Mary	Single	1886	F
	2835		Little Horse, Elizabeth	Single	1884	F
2836			Leandog, Leo	Husb.	1868	M
2837		Ptesanwin	Mrs	Wife	1874	F
2838			Leandog, Edward	Son	1900	M
2839			" Elizabeth	Dau.	1904	F
2840			" Christina	"	1909	F
2841			LeCompte, Vital	Husb.	1875	M
2842			" Maude	Wife	1875	F
2750	2843		" Eimer	Son	1900	M
	2844		" Gerald	"	1899	M
	2845		" Vital	"	1902	M
	2846		" Dannis	"	1904	M
	2847		" Theodore	"	1909	M
2848			LeCompte, Zella	Single	1896	F
2756	2849		Leonard, Mildred	Dau.	1907	F
		(White) enrolled	" E.H. [unclear]	Father		M
		Died, July 30, 1915.	Mnietao-janjanwin	Widow		F

CENSUS of the

Indians of

Agency,

on _____, 19____, taken by _____

(Name.)

(Official title.)

NUMBER.		INDIAN NAME.	ENGLISH NAME.	RELATIONSHIP.	DATE OF BIRTH.	SEX.
Last.	Present.					
	2757	Miniyuha, Annie	Miniyuha, Annie <i>Od</i>	Widow	1839	F
	2858		Medicinstone, Henry <i>Od</i>	Husb.	1871	M
	2859		" Kate <i>Od</i>	Wife	1876	F
	2760 2856		" Rebecca	Dau.	1901	F
	2854		Manley, Paul	Step-son	1901	M
	2855		Medicinstone, George	Son	1911	M
	2853		" Margaret	Dau.	1914.	F
	2857		Mutchler, William	Husb.	1882	M
	2858		" Bessie	Wife	1889	F
	2859					
	2856		Married to Santee <i>Od</i>	Single	1842	M
	2860		Maggie eagle, Lawrence	Husb.	1882	M
	2861		" Ellen	Wife	1886	F
	2864		" Henry	Son	1908	M
	2771 2863		" Martina	Dau.	1910	F
	2864		" Louis	Son	1912	M
	2865		" Maggie	Dau.	1914	F
	2866		Marshall, Shales, Jr. <i>Od</i>	Single	1892	M
	2864		Marshall, Charles <i>Od</i>	Husb.	1860	M
	2865		" Mary	Wife	1869	F
	2879		" Robert	Son	1904	M

CENSUS of the Indians of Agency,

on , 19 , taken by

NUMBER.		INDIAN NAME.	ENGLISH NAME.	RELATIONSHIP.	DATE OF BIRTH.	SEX.
Last.	Present.					
	2777 2876		Marshall, Albert	Single	1897	M
	2877 2878		Marshall, Joseph <i>Pl</i>	Single	1890	M
	2879 2780 2875	Capawastewin	Many Wounds, Tiberius <i>Pl</i>	Husb.	1855	M
			" Mrs.	Wife	1884	F
	2881		Tiyopasnawin <i>Pl</i>	Widow	1859	F
	2882 2875		Manywounds, George	Husb.	1885	M
	2876		" Clara	Wife	1888	F
	2877		" Joseph <i>Pl</i>	Son	1909	M
	2878		" Barnabas	Son	1911	M
	2879		Iron Hail <i>Pl</i>	Single	1849	F
	2880		Hughes, Maggie	Wife	1891	F
		(White) Not enrolled.	" Orlee	Husb.		M
	2881		" Jessie Margaret	Daughter	1911	F
	2882		Majhor, Benedict <i>Pl</i>	Single	1889	M
	2790 2883		End of Horn <i>Pl</i>	Husb.	1857	M
	2791 2884		Many Horses	Wife	1859	"
			TRUST FUND SETTLEMENT JUL 13 1916			

CENSUS of the _____ Indians of _____ Agency,

on _____, 19____, taken by _____,

(Name.)

(Official title.)

NUMBER.		INDIAN NAME.	ENGLISH NAME.	RELATIONSHIP.	DATE OF BIRTH.	SEX.
Last.	Present.					
2792	2886		Moore, Gertrude <i>Pd</i>	Wife	1886	F
		(Whiteman) not enrolled	" Harry	Husb.		M
	2886 ³		" Edward Barrett	Son	1910	M
	2884 ⁴		McLaughlin, R.S. <i>Pd</i>	Husb.	1876	M
	2885 ⁵		" Annie <i>Pd</i>	Wife	1872	F
	2886		" Mary M.	Dau.	1899	F
	2890	X {	" Mary E.	"	1901	F
	2891		" Robert C.	Son	1903	M
	2892 ⁹		" H. E.	"	1909	M
	2893		" Lulu Marguerite <i>L</i>	Dau.	1911	F
	2894	Miniyuhayankewin		<i>Pd</i> Widow	1824	F
	2895 ⁷		Noheart, Joseph <i>Pd</i>	Singe	1842	M
	2896 ⁸		Noheart, Albert <i>Pd</i>	Husb.	1873	F
	2897	July 3, 1914	Noheart, Josephine	Wife		F
	2897		" Fannie	Dau.	1902	F
	2898 ⁵	Crwo Creek, S&D. Husband, enrolled at	Owens, Sarah <i>Pd</i>	Wife	1867	F
	2898		" Fearless	Husb.		M
	2898		Owens, Nancy	Dau.	1908	F
	2897		" Louise	"	1910	M
	2898		" Georgia	"	1904	F

CENSUS of the _____ Indians of _____ Agency,

on _____, 19____, taken by _____

NUMBER.		INDIAN NAME.	ENGLISH NAME.	RELATIONSHIP.	DATE OF BIRTH.	SEX.
Last.	Present.					
	2809 2902	Oyankelutawin	Oyankelutawin	<i>Pd</i> Widow	1841	F
	7810 2903		Old Whitewoman	<i>Pd</i> Single	1839	M
	2904		Obershaw, Henry	<i>Pd</i> Single	1870	M
	2905		Pretty Owl	<i>Pd</i> Widow	1833	F
	2906	Pankeskawin	Pankeskawin	<i>Pd</i> Widow	1824	F
	2907		Pierre, Baptist	<i>Pd</i> Hush.	1855	M
	2908		" Mollie	Wife	1864	F
TRUST FUND SETTLEMENT JUL 22/16						
	2909		Pierre, Louis	<i>Pd</i> Single	1894	M
	2910		Pretendseagle, Martin	Hush.	1853	M
	2911		" Josephine	Wife	1864	F
	2912		Pretends Eagle, Joseph	<i>Pd</i> Single	1864	M
	2820 2913		Pleeters, Mary	Single	1892	F

CENSUS of the

Indians of

Agency,

on _____, 19____, taken by _____

(Name.)

(Official title.)

NUMBER.		INDIAN NAME.	ENGLISH NAME.	RELATIONSHIP.	DATE OF BIRTH.	SEX.
Last.	Present.					
	2821 2815		Pleets, John	Husb. Pd	1860	M
	2916		" Mary	Wife Pd	1867	F
	2917		" Seraphine	Dau.	1902	F
	2918		" Matina	"	1900	F
	2919		Pleets, Jesse	Husb. Pd	1884	M
	2920		" Mabel	Wife Pd	1890	F
	2921		" Irene	Dau.	1911	F
	2922		Pleets, Joseph	Husb. Pd	1870	M
	2923		" Augustina	Wife Pd	1873	F
	2830 2924		" XXXXXX Katie	Dau.	1899	F
	2925		" Walter	Son	1902	M
	2926		" Josephine	Dau.	1905	F
	2927		Pleets, George	Husb. Pd	1866	M
	2928		" Lily	Wife Pd	1875	F
	2929		" George, Jr.	Son Pd	1902	M
	2930		" Julia	Dau.	1905	F
	2931		" Samuel	Son	1911	M
	2932		" Frank	"	1913	F
	2839 2933		Pleets, Annie	Single	1894	F

TRUST FUND SETTLEMENT MAR 13 1916 CI

CENSUS of the _____ Indians of _____ Agency,

on _____, 19____, taken by _____ (Name.) _____ (Official title.)

NUMBER.		INDIAN NAME.	ENGLISH NAME.	RELATIONSHIP.	DATE OF BIRTH.	SEX.
Last.	Present.					
	2860 2861		Powers, Alberts	Son	1898	M
		(Whiteman) not enrolled	" John	Father		M
	2925 2925		Peters, Mary	Wife	1823	F
		(Whiteman) not enrolled	" Edward	Husb.		M
	2935 2935		" Vernon	Son	1914	M
	2937 2937		Muench, Nellie	Wife	1891	F
		(Whiteman) not enrolled	" Otto W.	Husb.		M
	2938 2938		" Albert Otto	Son	1913	M
	2939 2939		"		1884	
			Redhorse, Chase	Husb.	1904	M
	2940 2940		" Caroline	Wife	1884	F
	2941 2941		" Viola	Dau.	1905	F
	2942 2942		" Joseph	Son	1908	M
	2943 2943		" Gertrude	Dau.	1911	F
	2944 2944	Born, Oct. 1, 1913., Died Died, 14, 1913.	" Albert	Son		M
	2850 2850		" Leo	"	1914	M
	2851 2851		Redhorse, Alfred	Single	1897	M
	2945 2945		Rocky Butte	Single	1849	F
	2946 2946		Reedy A. ens, B.	Wife	1858	F
		(Whiteman) Not enrolled	" Thomas J.	Husb.		M
	2948 2854		Reedy, Philip	Husb.	1882	M

1511 6

CENSUS of the

Indians of

Agency,

on _____, 19____, taken by _____

(Name.)

(Official title.)

NUMBER.		INDIAN NAME.	ENGLISH NAME.	RELATIONSHIP.	DATE OF BIRTH.	SEX.
Last.	Present.					
	2855		Redpheasant, Samuel	Husb.	1878	M
	2949		"	"		
	6 2956		" May	Wife	1865	F
	2957					
	2951		Pretends, R. Daniel	Step-son	1907	M
	2952		" Jennie	" dau	1900	F
	9 2956		Rattlinghail, John	Husb.	1887	M
	7860		" Emma	Wife	1879	F
	2952		" Agnes	Step-Dau	1900	F
	1 2955		Longchase, Annie	" "	1905	F
	2 2956		Rattlinghail, Barney	Son	1912	M
	3 2957	Born, Apr. 5, 1914., Died August 13, 1914.	" John Jr.	"		M
	4 2958		Rattlinghail, George	Husb.	1887	M
	2958		" Annie	Wife	1885	F
	2958		" Leo.	Son	1911	M
	7 2961		Redbear	Husb.	1849	M
	8 2962	Tiglakewastewin	Mrs	Wife	1837	F
	7869		Roach, John	Husb.	1854	M
	2963					
	7870	Tunkan	Mrs	Wife	1858	F
	2964					
	1 2965		Redbear Charles,	Husb.	1890	M
	2 2966		" Elizabeth	Wife	1892	F
	7873	Enrolled Crow Creek,	See the elk, Giles	Husb.	1889	M
	2967		Fearless, Hawk, Gertrude	Wife		F

TRUST FUND SETTLEMENT JUL 22 1914

1912 841

CENSUS of the _____ Indians of _____ Agency,

on _____, 19____, taken by _____

NUMBER.		INDIAN NAME.	ENGLISH NAME.	RELATIONSHIP.	DATE OF BIRTH.	SEX.
Last.	Present.					
	2874 2875		See the elk, Lawrence <i>Pd</i>	Husb.	1886	M
	2876	Died, July 3, 1914.	" Jeenie	Wife		F
	2877	Died, May 8, 1914.	" Josephine	Dau		F
	2878		Silk, Louisa <i>Pd</i>	Wife	1880	F
	2879	(Whiteman) not enrolled.	Nelson, Otto R.	Husb.		M
	2880		" Mary Louise	Dau	1914	F
	2881		Taanpetu <i>Pd</i>	Mother	1859	F
	2882		Siaka, George, Jr.	Son	1900	M
	2883		Siaka, Clarence <i>Pd</i>	Husb?	1883	M
	2884	# 2974. Legally divorced from	Siaka, Maude <i>all 658 + 659 not Roll</i>	Mother	1870	F
	2885		" May t	Day	1909	F
	2886		Siaka, Bessie <i>Pd</i>	Wife	1881	F
	2887	husb. not enrolled.	Johnson, William	Husb.		M
	2888	Born, Sept. 18, 1913	" Francis	Son		F
	2889		Siaka, Louisa <i>Pd</i>	Wife	1888	F
	2890	Enrolled at Ft. Totten.	Caske, Fredrick	Husb.		M
	2891		" Elizabeth	Dau	1909	F
	2892		" Henry	Son	1912	M
	2893		" Felix	"	1914	M
	2887 2888		Stonenan, Thomas <i>Pd</i>	Husb.	1854	M

133

17

CENSUS of the _____ Indians of _____ Agency,

on _____, 19____, taken by _____

NUMBER.		INDIAN NAME.	ENGLISH NAME.	RELATIONSHIP.	DATE OF BIRTH.	SEX.
Last.	Present.					
	2982	Died, Sept. 5, 1914. Saiciyewin	Saiciyewin	Widow		F
	2983		See the bear	Husb.	1855	M
	2983		" Rebecca	Wife	1861	F
	2984		Spotted anne, Alexander	Husb.	1893	M
	2985	Died, Apr. 1914.	Standing Soldier	Husb.		M
	2985		" Louisa	Wife	1855	F
	2986		Standing Soldier, Bernard	single	1894	M
	2987		Standing Soldier, Maggie	Single	1890	F
	2988		Standing Soldier, Louisa	Wife	1881	F
		Berthold, N.D. Husb? enrolled at Ft.	Chase, Frank	Husb.		M
	2989		Standing Soldier, Jerome	Husb.	1889	M
	2990		Swiftelk, Abe	Husb.	1864	M
	2991	Pe	" Jennie	Wife	1849	F
	2992		Swift elk, Mary	Single	1894	F
		Died, June 2, 1913	Whitehorse	Widow		F

175 ✓ 3x

CENSUS of the _____ Indians of _____ Agency,

on _____, 19____, taken by _____

(Name.)

(Official title.)

NUMBER.		INDIAN NAME.	ENGLISH NAME.	RELATIONSHIP.	DATE OF BIRTH.	SEX.
Last.	Present.					
	2899 2900		Sleeps from home, Oliver	Husb.	1857	M
	2900 2901	Ptesanlutawin	Ptesanlutawin	<i>Pd</i> Wife	1860	F
	2995 2995	Saayeyuha	Saayeyuha	<i>Pd</i> Single	1829	F
	2995 2995		Straight tail	Husb.	1863	M
		Die d., May 6, 1915	"	<i>Mary</i> Wife	1863	F
	2997 2997		Sleeps from home, George	<i>Pd</i> Single	1893	M
	2998 2998	see # 2089 next Roll	Short woman	<i>Pd</i> Single	1850	F
	2999 2999		Short bald head, Perdict	Single	1887	M
	3000 3000		Striped cloud, Cecelia	Single	1894	F
	3001 3001		Shooter, Philip	<i>Pd</i> Husb.	1854	M
	3002 3002		Fat	<i>Pd</i> Wife	1842	F
	3003 3003		Shoot first, Pius	<i>Pd</i> Husb.	1869	M
	3004 3004	TRUST FUND SETTLEMENT	"	<i>Mary</i> Wife	1868	F
	3005 3005		White, George	Step-son	1899	M
	3006 3006		" Laura	" dau.	1903	F
	3007 3007		White, Abel	Single	1896	M

7-

CENSUS of the _____ Indians of _____ Agency,

on _____, 19____, taken by _____, _____

NUMBER.		INDIAN NAME.	ENGLISH NAME.	RELATIONSHIP.	DATE OF BIRTH.	SEX.
Last.	Present.					
	2914 3008		Sharphorn bull, David <i>Pd</i>	Husb.	1854	M
	3009	Unpan	"	Mrs. <i>Pd</i> Wife	1857	F
	3010		Sharphorn bull, Louisa	Single	1889	M
	3011		Shave one side	<i>Pd</i> Husb.	1849	M
	3012	Miniyuhana jinwin	"	Mrs. <i>Pd</i> Wife	1838	F
	3013	white man - <i>not recorded</i>	Silk, Stephen	Husb.		M
	3013		" Grace	Daughter	1896	F
	2920 3014		" Minnie	"	1899	F
	2941 3015		Silk, Ralph	Single	1895	M
	3016 3016		" E.			
	3016		Silk, Emma	<i>Pd</i> Single	1891	F
	3017	<i>Left #0958</i>	Silk, Kid	"	1889	M
	3018 3018		" Edith	<i>Pd</i> Wife	1892	F
	3019		" Stephen	Son	1912	M
	2946 3020		" Harry, Jr.	Son	1915	M

left

CENSUS of the _____ Indians of _____ Agency,

on _____, 19____, taken by _____ (Name.) _____ (Official title.)

NUMBER.		INDIAN NAME.	ENGLISH NAME.	RELATIONSHIP.	DATE OF BIRTH.	SEX.
Last.	Present.					
	2927 3022		Silk, John	Husb.	1879	M
	2928 3023	TRUST FUND SETTLEMENT	Idol 11 '016 Pd Fridget	Wife	1879	F
	3023		" Martha	Dau	1902	F
	2930 3024		" Charles	Son	1904	M
	3025		" John, Jr.	Son	1906	M
	3026		" Lawrence	Son	1908	M
	3027		" Arthur	Son	1910	M
	3028		" Elizabeth	Dau	1912	F
	3029		" Jennie	"	1915	F
	3030		Topa, Theresa Four	Mother	1878	F
	3031	Wapahakicun	John Four	Son	1898	M
	3032		Four Rose	Dau.	1909	F
	3033		Four John	Son	1912	M
	2940 3034	Tawipablayewastewin		Pd Widow	1856	F
	3035		Traversie Alex	Single	1894	M
	3036	Tiyopa		Pd Widow	1854	F
	3037		Twin Joseph	Husb.	1888	M
	3038		" Emma	Wife Pd	1872	F
	3039		" Joseph, J r.	Son	1909	M
	2946 3040	Taganceatorwin		Pd Single	1847	F

177

Pd Pd

CENSUS of the

Indians of

Agency,

on _____, 19____, taken by _____

(Name.)

(Official title.)

NUMBER.		INDIAN NAME.	ENGLISH NAME.	RELATIONSHIP.	DATE OF BIRTH.	SEX.
Last.	Present.					
	2947		Tree top, John	Husb.	1877	M
	2948		" Edith	Wife	1886	F
	2949		" Agnes	Dau.	1899	F
	3044		" Bessie	"	1908	F
	3045		" Laura	"	1914	F
	3046		Tusk, Ruben	Husb.	1871	M
	3047		" Shell	Wife	1859	F
	3048		" Charles	Son	1899	M
	3049	Died, Dec. 15, 1915.	Tree top	Husb.		M
	3050	Itancanwin	Itancanwin	Wife	1846	F
	3050		Treetop, John H.	Husb.	1880	M
	3051	top. #3050. Divorced from John Tree	Tree top, Mollie	Mother	1879	F
	3052	see # 2018	" Michael	Son	1910	M
	3053		" Lizzie	Dau.	1912	F
		xxxx	" David	Son		M
	2960		Twoshield, John	Husb.	1862	M
	3054		Pearwoman	Wife	1895	F
	2961		Twoshields, Ada	Single	1897	F

CENSUS of the _____ Indians of _____ Agency,
 on _____, 19____, taken by _____ (Name.) _____ (Official title.)

NUMBER.		INDIAN NAME.	ENGLISH NAME.	RELATIONSHIP.	DATE OF BIRTH.	SEX.
Last.	Present.					
	2963 3057	Tasaye		<i>Pd</i> Widow	1853	M
	4 3058		Thief, Robert	<i>Pd</i> Husb.	1856	M
	3059		" Julia	<i>Pd</i> Wife	1861	F
	3060		" Cecelia	Dau	1901	F
	3061		" xxxx			
	3062		Thief, Alice	Single	1896	F
	3063		Thief, Henry	Single	1890	M
	3064		Thief, Thomas	<i>Pd</i> Single	1887	M
	2970 3064	Tattooed, Gertrude River Agency, S.D. TRUST FUND SETTLEMENT JUL Enrolled at Cheyenne	Tattooed Gertrude Bacola, Johnson	Wife	1892	F
	3065		" Benjamin	Husb.		M
	3066		" Benjamin	Son	1914	M
	3066		Tiokasin, Rose	<i>Pd</i> Mother	1863	F
	3067		" David	Son	1902	M
	3068		" John, Jr.	Son	1897	M
	3069		Tiokasin, Bridget	Single	1895	F
	3070		Tiokasin, Moses	<i>Pd</i> Husb.	1892	M
	3071		" Annie	Wife	1892	F
	3072		" Cora	Dau.	1911	F
	3073		" Albert	Son	1915	M

5

CENSUS of the

Indians of

Agency,

on _____, 19____, taken by _____

(Name.)

(Official title.)

NUMBER.		INDIAN NAME.	ENGLISH NAME.	RELATIONSHIP.	DATE OF BIRTH.	SEX.
Last.	Present.					
	²⁹⁸⁰ 3075		Tlokasin Richard	Husb.	1886	M
	3076		" Nancy <i>Pd</i>	Wife	1888	F
	3077		" Lily	Dag.	1913	F
		Died, Sept. 501 13-14.	" Clara	"		F
	³ 3078		Twiggs, Jesse <i>Pd</i>	Husb.	1884	M
		Not enrolled	" Mrs	Wife		F
	⁴ 3079		" Sydney S.	Son	1911	M
				Wife		
	⁵ 3080		Twiggs Susie	Mother 1886		F
		Not enrolled	Jemerson, James	Husb.		M
	⁶ 3081		Tiggs, Charles	Son	1911	M
	⁷ 3082		Jemerson, Adline Hope	Dau.	1915	F
	⁸ 3083		Vaulter, Emily Anthony <i>Pd</i>	Husb.	1864	M
	⁹ 3084		" Matilda <i>Pd</i>	Wife	1868	F
	²⁹⁹⁶ 3085		" Miles	Son	1897	M
		Died, Nov. 6, 1913.	" Simpson	"		M
	¹ 3086		Vermillion, Mary <i>Pd</i>	Mother	1868	F
	² 3087		" Annie	Dau	1899	F
	³ 3088		" Winfield	Son	1897	M
	⁴ 3089		Vermillion, Alice	Single	1894	F
	⁵ 3090		Vermillion, Mary <i>Pd</i>	Mother	1891	F
		Not enrolled.	Damery, Harry <i>b</i>	Husb		M
	²⁹⁹⁶ 3091		Gladys, Vermillion	Dau.	1910	F

CENSUS of the _____ Indians of _____ Agency,
 on _____, 19____, taken by _____

NUMBER.		INDIAN NAME.	ENGLISH NAME.	RELATIONSHIP.	DATE OF BIRTH.	SEX.
Last.	Present.					
	2999 3092	Son of # 3090	Damery, Lerry William	Son	1915	M
	3000 3093		Vermillion, Charles <i>Pd</i>	Husb.	1886	M
	3001 3094		Vermillion, Arthur	Single	1888	M
	3000 3095	Wambliupiwin		<i>Pd</i> Widow	1886	F
	3096	Died, 1913	Winters, Emma	Single		F
	3096	Wanblioyate	Wanblioyate	Husb	1869	M
	3097	Heskawin	Heskawin <i>Pd</i>	Wife	1865	F
	3098	Winola	Winola <i>Pd</i>	Widow	1842	F
		Died, Nov. 11, 1914.	Wisespirit, Rose	Single		F
	3099	Wanoqupi	Wanoqupi	Husb.	1882	M
	3100		Greyhorn <i>Pd</i>	Wife	1879	F
	3101		Wanoqupi, Kate	Dau	1909	F
	3102		" Emma	"	1902	F
	3103		" John	Son	1904	M
	3104		" Bede	"	1904	M
	3010 3105		" Thomas	"	1905	M
	3106	Waojincayuha	Waojincayuha <i>Pd</i>	Husb.	1861	M
		Sisseton, S.D. wife enrolled at	Paul, Dora	Wife		F
	3107		Whitecloud, William <i>Pd</i>	Husb.	1886	M
	3108		" Josephine <i>Pd</i>	Wife	1885	F
	3109		" Johnson	Son	1914	M
		Died, Apr. 8, 1915.	" Victoria <i>Pd</i>	Dau.		F

CENSUS of the _____ Indians of _____ Agency,

on _____, 19____, taken by _____,

(Name.)

(Official title.)

NUMBER.		INDIAN NAME.	ENGLISH NAME.	RELATIONSHIP.	DATE OF BIRTH.	SEX.
Last.	Present.					
3015 6110			Woodpeckertail	Husb.	1871	M
6	6111		Redbird	<i>Pd</i> Wife	1863	F
7	6112	Winyanwaste <i>see 2932 next roll</i>	Winyanwaste	Single	1871	F
		Died, Oct. 3, 1914.	Witzleben, Agnes V.	Wife		F
		White not enrolled	" E. C.	Husb.		M
8	6113		" Leo E.	Son	1902	M
9	6114		" Agnes V.	Dau.	1904	F
3020 7	6115	<i>Self 4527 Pd</i>	Witzleben, Hermine <i>Pd</i>	Single	1893	F
7	6116	" " <i>Pd</i>	Witzleben, Jean <i>Pd</i>	Single	1891	F
7	6117	Winyanla	Winyanla	<i>Pd</i> Single	1863	F
3	6118		Watson, Mary	Orphan	1899	F
3023 1/2	6119	<i>see letter with Cl. 288280</i>	Whitebull, Josephine <i>Pd</i>	Widow	1846	F
			Whitecow			
5	6120		Whitethunder, Leon <i>Pd</i>	Husb.	1891	M
6	6121		Whitebull, Clara <i>Pd</i>	Widow	1826	F
3022	6122		Wahacankayapi	<i>Pd</i> Husb.	1853	M
<i>M. C. L.</i>		Died, Sept, 22, 1915.	Itkokipapiwin	<i>Pd</i>		F

102 - 8 16 X

CENSUS of the _____ Indians of _____ Agency,

on _____, 19____, taken by _____

(Name.)

(Official title.)

NUMBER.		INDIAN NAME.	ENGLISH NAME.	RELATIONSHIP.	DATE OF BIRTH.	SEX.
Last.	Present.					
	3078 3123		Walking elk, Joseph	Husb. Pd	1849	M
	3124		" Lucy	Wife Pd	1846	F
	3030 3125		Walking elk, Mark	Husb.	1876	M
	3126		" Maude	Wife	1874	F
	3127		Walking elk, Francis	Husb.	1860	M
	3128		" Frances	Wife	1860	F
	3129		" Marcella	Dau.	1904	F
	3130		" Louise	"	1907	F
	3131		Walking elk, Mark	Single	1894	M
	3132		Whitesell, Charles	Husb.	1891	M
		Died, June 24, 1914	" Sophia	Wife		F
	3133		" Anna Ernestine	Dau.	1914	F
	3134		Whitefacebear	Husb. Pd	1853	M
	3040 3135	Hurinrinia	Mrs	Wife Pd	1849	F
	3136		Whitebird,	Husb.	1864	M
	3137		Running close	Wife Pd	1879	F
	3138		Whitebird, Henry	Son	1902	M
	3139		" Dobson	"	1914	M

CENSUS of the

Indians of

Agency,

on _____, 19____, taken by _____

(Name.)

(Official title.)

NUMBER.		INDIAN NAME.	ENGLISH NAME.	RELATIONSHIP.	DATE OF BIRTH.	SEX.
Last.	Present.					
	3045 3140		Whitehorse, Sebastine <i>Pd</i>	Husb.	1859	M
	3141		" Josephine <i>Pd</i>	Wife	1856	F
	3142		Whitebeard <i>Pd</i>	Husb.	1838	M
	3143		Spottedhorse <i>Pd</i>	Wife	1851	F
	3144		Spottedhorse, <i>Pd</i>	Husb.	1896	M
	3145	Died, June 3, 1915.	Whitehorse, Meinrod	Husb.		M
	3050 3145		" Agnes <i>Pd</i>	Wife	1874	F
	3146		" Patrick	Son	1903	M
	3147		" Alma	Dau.	1907	F
	3148		" Samuel	Son	1912	M
	3149		Waggoner, Josephine	Mother	1859	F
	3150		" Lester	Son	1907	M
	3151		" Earnest	"	1902	M
	3152		" Luzetta	Dau	1899	F
	3153		" Wayne	Son	1909	M
	3154		" Aurila	Dau	1906	F
	3060 3155		Waggoner John	Son	1897	M
	3061 3156		Waggoner, Maude <i>Pd</i>	Single	1893	F

CENSUS of the _____ Indians of _____ Agency,

on _____, 19____, taken by _____, _____

NUMBER.		INDIAN NAME.	ENGLISH NAME.	RELATIONSHIP.	DATE OF BIRTH.	SEX.
Last.	Present.					
	3157		Quay, Daphna	Wife	1892	F
		Whiteman, not enrolled	" Howard F.	Husb.		M
	3158		" Aurilia Dolares	Du.	1912	F
	3159		<i>Mr. Romona Waggoner</i> Braine Romana	Wife	1890.	F
		Whiteman not enrolled.	" Alfred	Husb.		M
	3160		" Carl	Son	1912	M
	3161		White Benjamin	Husb.	1872	M
	3162		" xxxx Abbie	Wife	1868	F
	3163		" Helen	Dau	1898	F
	3164		" Winfred	"	1900	F
	3165		" Benjamin	Son	1901	M
	3166		" Midred	Dau.	1902	F
	3167		" Willaim J.	Son	1905	M
	3168		" Angela	Dau	1907	F
	3169		" Josephine	"	1900	F
	3170		Yellow-Lodge	Husb.	1847	M
		Died, May 21, 1915	Tasinatanka	Wife		F
	3171		Yellowlodge, Francis	Orphan	1903	M
	3172		" Patrick	"	1904	M
	3173		Yellowlodge, Eugene	Husb.	1874	M

CENSUS of the

Indians of

Agency,

on _____, 19____, taken by _____

(Name.)

(Official title.)

NUMBER.		INDIAN NAME.	ENGLISH NAME.	RELATIONSHIP.	DATE OF BIRTH.	SEX.
Last.	Present.					
	3079 3174	Yellowlodge # 3173. Divorced from Eugene-	Zintkalazi	Wife	1873	F
		121.21 MAN'S SETTLEMENT				
	3080 3175		Yellowbird,	<i>Pd</i> Husb.	1861	M
	3176	Toranwastewin	" Mrs	<i>Pd</i> Wife	1866	F
	3177		" Alice	<i>Pd</i> Dau.	1899	F
	3178		" Charles	Son	1902	M
	3179		Zahn, Henry	<i>Pd</i> Husb.	1887	M
	3180		" Josephine	<i>Pd</i> Wife	1881	F
	3181		Yellowfat, Joseph	<i>Pd</i> Husb.	1861	M
	3182		" Maggie	<i>Pd</i> Wife	1871	F
	3183		"	Son	1898	M
	3184		" Julie	Dau.	1902	F
	3090 3185		" Abraham	Son	1914	M
	3186		Yellowfat, James	Single	1894	M
	3187		Yellow, Frank	<i>Pd</i> Husb.	1861	M
	3188		" Cecelia	<i>Pd</i> Wife	1863	F
	3189		" John	Son	1902	M
	3190		Yellow, James	Single	1895	M
	3096 3191	Det 263088	Yankewin	<i>Pd</i> Widow	1838	F

CENSUS of the _____ Indians of _____ Agency, _____

on _____, 19____, taken by _____ (Name.) _____ (Official title.)

NUMBER.		INDIAN NAME.	ENGLISH NAME.	RELATIONSHIP.	DATE OF BIRTH.	SEX.
Last.	Present.					
		Died, March 11, 1916	Granvie, M. J.	Wife		F
		White, not enrolled	" J.W.	Husb.		M
3097	3198		Afraid of hawk, Mark	Husb.	1851	M
3098	3198		White eyes	Wife	1850	F
3099	3194		Afraid of hawk, Edward	Husb.	1874	M
3100	3195		" Florence	Wife	1876	F
3196			" George	Son	1907	M
3197			" Benedict	"	1910	M
3198			Afraid of hawk, Nellie	Single	1897	F
3199			Blackhoop	Husb.	1882	M
3200			" Annie	Wife	1890	F
3201			" Willie	Son	1906	M
3202			" Francis	"	1912	M
3203			Bullhead, Mary	Widow	1850	F
3204			Bringwater, Emma	Widow	1854	F
3205		Rev # 2914 next Roll	Bringwater, Frances	Mother	1870	F
3206			Archambault, Charles J.	Son	1903	M

CENSUS of the _____ Indians of _____ Agency,

on _____, 19____, taken by _____,

NUMBER.		INDIAN NAME.	ENGLISH NAME.	RELATIONSHIP.	DATE OF BIRTH.	SEX.
Last.	Present.					
	3112 3207		Blacktongue Frank	Husb.	1867	M
	3 3208		" Victoria	Wife	1884	F
	4 3209		" Mary	Dau.	1899	F
	5 3210		" Rose	"	1901	F
	6 3211		" Charles	Son	1910	M
	7 3212		" Emma	Dau.	1914	F
	8 3213		Bearboy, Peter	Husb.	1874	M
	9 3214	Matoinapewin	" Mrs.	Wife	1865	F
	3120 3215		Bullhead, Philip	Husb.	1856	M
	3121 3216		" Henneritte	Wife	1860	F
	3122 3217		" Georgia	Dau.	1898	F
	3 3218		" Katie	"	1901	F
	4 3219		Bigshield, Pius	Husb.	1876	M
	5 3220		" Isabella	Wife	1887	F
	6 3221		" Robert	Son	1898	M
	7 3222		" Margaret	Dau.	1903	F
	8 3223		" Marcella	"	1909	F
	9 3224		" Sylvester	Son	1912	M
	3130 3225		" Christina	Dau.	1913	F
	3131 3226		" Agatha	Dau.	1915	F

CENSUS of the

Indians of

Agency,

on _____, 19____, taken by _____,

(Name.)

(Official title.)

NUMBER.		INDIAN NAME.	ENGLISH NAME.	RELATIONSHIP.	DATE OF BIRTH.	SEX.	
Last.	Present.						
	3134 3227		Bobtail bear	<i>Pd</i> Husb.	1853	M	
	3	3228	Lapitaninkiya	" Mrs <i>Pd</i>	1841	F	
	4	3229	Bringsthem, Joseph	<i>Pd</i> Husb.	1882	M	
		3230	Wacrankowin	Wife	1879	F	
		3231	Bringsthem, Mary	Dau.	1903	F	
		3232	" Henry	Son	1907	M	
		3233	" Edward	"	1909	M	
		3234	" Syrian	"	1915	M	
	3140 3235		Carry the moccasin	<i>Pd</i> Father	1862	M	
		3236	" Thomas	Son	1900	M	
		3237	" James	"	1903	F	
		3238	" Elizabeth	"	1906	M	
			Died, Feb 6, 1915. S.D.	Cante Leeds	Wife	F	
			was enrolled at Yankton	Leeds, Mathews	Husb	M	
		3239	Dogskin, William	<i>Pd</i> Husb.	1849	M	
		3240	Died, May 22, 1915.	Tanyancekiyapi	<i>Pd</i> Wife	1863	F
		3241	Dogskin, Louis	Son	1899	M	
			Died, Apr. 16, 1914	Dogskin, Samuel	"	M	
		3242	Dogskin, Charles	<i>Pd</i> Husb.	1887	M	
		3243	" Laura	<i>Pd</i> Wife	1892	F	
		3244	" Edward	Son	1911	M	
			Died, May 12, 1915	" George	"	M	

CENSUS of the _____ Indians of _____ Agency,

on _____, 19____, taken by _____, _____

NUMBER.		INDIAN NAME.	ENGLISH NAME.	RELATIONSHIP.	DATE OF BIRTH.	SEX.
Last.	Present.					
	3150 3243		Duncan, Edward,	Single	1892	M
	3246 3247		Double rider, Richard.	Husb.	1878	M
			" Sarah	Wife	1880	F
	3248 3249		Duncan, Ellen	Wife	1871	F
	3249 3250		" David, R.	Son	1908	M
	3250 3251		" Robert. L.	"	1906	M
	3251 3252		" George	"	1902	M
	3252 3253		" Imelda	Dau.	1899	F
	3253 3254		" Daniel Leo	Son	1910	M
	3254 3255		Duncan Bertha	Single	1897	F
	3160 3256		Duncan, Jefferson	Single	1895	M
	3256 3257		Elk, William	Single	1891	M
	3257 3258		Evans, Lillie	Mother	1883	F
	3258 3259		" Mary E.	Dau.	1905	F
	3259 3260		" Bob	Son	1909	M
	3260 3261		" Iola	Dau.	1914	F
	3261 3262		Eagleman, Joseph	Father	1884	M
	3167 3263		" William	Son	1905	M

CENSUS of the _____ Indians of _____ Agency,

on _____, 19____, taken by _____, _____

NUMBER.		INDIAN NAME.	ENGLISH NAME.	RELATIONSHIP.	DATE OF BIRTH.	SEX.
Last.	Present.					
	3168 3263		Firecloud, Mary	Wife	1878	F
		Enrolled Crow Creek.	" James	Husb.		M
	3263 ² 3263		" Susan	Dau.	1911	F
	3170 3264		Lovejoy James	Son	1914	M
	3265 ¹		Lovejoy, Eugene	Single	1896	M
	3266 ²		Goodreau, Robert <i>Pol</i>	Husb.	1868	M
	3267 ³		" Annie	Wife	1832	F
	3268 ⁴		TRUST FUND SETTLEMENT JUL " Charles, R.	Son	1907	M
	3269 ⁵		Aileen. " Louise xxxxxx	Dau.	1913	F
	3270 ⁶		Goodwoman <i>Pol</i>	Widow	1837	F
	3271 ⁷		Gilland, Robert	Single	1887	M
	3272 ⁸		TRUST FUND SETTLEMENT Goodreau, Samuel <i>Pol</i>	Husb.	1870	M
		White boy enrolled	" Cecelia	Wife		F
	3273 ⁹ 3273		" Lula	Dau.	1898	F
	3180 3274		" Ruth	"	1900	F
	3275 ¹		" Theodore	Son	1903	M
	3276 ²		" May	Dau.	1907	F
	3277 ³		" Joseph	Son	1909	M
	3278 ⁴		" Samuel	"	1910	M
	3185 3279		Goodreau, Josephine <i>Pol</i>	Single	1896	F

CENSUS of the _____ Indians of _____ Agency,

on _____, 19____, taken by _____ (Name.) _____ (Official title.)

NUMBER		INDIAN NAME	ENGLISH NAME	RELATIONSHIP	DATE OF BIRTH	SEX
Last.	Present.					
	3186 2280		Gilland Elizabeth <i>Pd</i>	Mother	1866	F
	3281		" James	Son	1900	M
	3282		Gilland, Bessie	Dau.	1896	F
	3283		Gilland, Abraham	Son	1897	M
	3190 2284		Gilland, Benjamin	Single	1894	M
	2285	Died, Dec. 20, 1913.	Goodiron, Frank XXXX	Husb.		M
	2285	<i>Quil 2830 new list</i>	" Lucille	Wife	1885	F
	3286		" William	Son	1904	M
	3287		" Benedicta	Dau.	1907	F
		Died, June 6, 1914.	" Simon	Son		M
	3288		Goodwood, Benedict <i>Pd</i>	Husb.	1877	M
	3289		" Ellen	Wife	1880	F
	3290		" Agnes	Dau.	1898	M
	3291	Died, July 31, 1915.	" Cecelia	"		F
	3291		" Grace	"	1902	F
	3292		Hodgkinson, Annie <i>Pd</i>	Mother	1876	F
	3293		" Fredrick	Son	1898	M
	3294		" Mary	Dau.	1903	F
	3295		" Charles	Son	1906	M
	3296		" Emma	Dau.	1908	F
	3297		" Agnes, Annie	"	1912	F
	3298		" Luciel	"	1914	F
	3299		Hodgkinson Ella <i>Pd-12-16</i>			F

CENSUS of the

Indians of

Agency,

on

, 19 , taken by

(Name.)

(Official title.)

NUMBER.		INDIAN NAME.	ENGLISH NAME.	RELATIONSHIP.	DATE OF BIRTH.	SEX.
Last.	Present.					
	3206		Louisa	Wife	1896	F
		Whiteman not enrolled.	Campbell, Elmer	Husb.		M
	3301		Mildred, L. Margaret	Dau.	1912	F
	3302		Holy elk face, John	Husb.	1887	M
	3303		NEUSTAND SETTLEMENT, MARY Nellie	Wife	1890	F
	3304		Clementine	Dau.	1910	F
	3305		John Warren	Son	1912	M
	3306		Warren	"	1913	M
	3507		Harrison, Sarah A.	Single	1874	F
	3308		Hourigan, Emma Pd	Mother	1870	F
	3309		Sibley	Son	1902	M
	3310		Harry	"	1904	M
	3311		Charles	"	1907	M
	3312		Clara Ruby	"	1911	F
	3313		Hourigan, John	Single	1896	M
	3314		Hourigan, Lawrence	Single	1894	M
	3315		Hourigan, Emma	Single	1895	F
	3316		Highdog, Peirce Pd	Husb.	1852	M
	3317	Marpita	Mrs	Wife	1858	F

2

CENSUS of the _____ Indians of _____ Agency,

on _____, 19____, taken by _____ (Name.) _____ (Official title.)

NUMBER.		INDIAN NAME.	ENGLISH NAME.	RELATIONSHIP.	DATE OF BIRTH.	SEX.
Last.	Present.					
	3718 3718		Harmon, Leo, C.	<i>Pd</i> Single	1872	M
	3718 3719		Harmon, J.R.	<i>Pd</i> Single	1883	M
	3720 3721		Ironboilder, John	<i>Pd</i> Husb.	1880	M
	3721 3722		" Emma	<i>Pd</i> Wife	1881	F
	3722 3723		Ironshield, Henry	Husb.	1872	M
	3723 3724	Formerly Nancy Winter.	" Nancy	Wife	1875	F
	3724 3725		" Thomas	Son	1906	M
	3725 3726		" John	"	1900	M
	3726 3727		Goodiron, Paul	Step-son	1899	M
	3727 3728		Winters, Francis	" "	1901	M
	3728 3729		" xxxx Asa	" "	1907	M
	3729 3730		" Susan	" "	1912	F
	3730 3731		Ironshield, Lydia	Dau.	1915	F
	3731 3732		Deediron, xxxxxx Barney	Single	1897	M
	3732 3733	Kangi		<i>Pd</i> Widow	1848	F
	3733 3734		Kempton, James, G.	Husb.	1880	M
	3734 3735		" Dorris Olivia	Dau.	1910	F
	3735 3736		" Willis Leslie	Son	1912	M
	3736 3737		" James, Glenn	"	1914	M

rac *IX*

CENSUS of the _____ Indians of _____ Agency,

on _____, 19____, taken by _____,

NUMBER.		INDIAN NAME.	ENGLISH NAME.	RELATIONSHIP.	DATE OF BIRTH.	SEX.
Last.	Present.					
	3343		Kidder, Thomas	Husb.	1869	M
	3338		" Sadie	Wife	1874	F
	3339		" Thomas, Jr.	Son	1899	M
	3340		" Daniel	"	1903	M
	3341		" Patrick	"	1906	M
	3342		" Bertha	Dau.	1909	F
	3343		" John	Son	1912	M
	3344		" James	"	1914	M
	3345					
	3346		Kidder, Josephine	Single	1897	M
	3347		Kempton, Joseph B.	Single	1892	M
	3348		Kempton, Asa D.	Father	1877	M
	3349		" Edith L.	Dau.	1903	F
	3350		" Viola E.	"	1905	F
	3351		" Orphia Cleo	"	1912	F
	3352		Kempton, Henry	Father	1871	M
	3353		" Albert N.	Son	1906	M
	3354		" Helen	Dau.	1908	F
	3355		" Hedwig	Son	1909	M
	3356		Kempton Bernard	Father	1870	M
	3357		" James B.	Son	1910	M
	3358		" Gerald	"	1912	M
	3359		" John M	"	1915	M

CENSUS of the _____ Indians of _____ Agency,

on _____, 19____, taken by _____,

(Name.)

(Official title.)

NUMBER.		INDIAN NAME.	ENGLISH NAME.	RELATIONSHIP.	DATE OF BIRTH.	SEX.
Last.	Present.					
	3265 3260	SEX	Kempton Seith	Single	1894	F
	3261		Kempton, Bernice <i>Pd</i>	Single	1892	F
	3262		Kempton, Sanford, S.	Husb.	1875	M
	3263		" Oiver S.	Son	1898	M
	3264		" Viola F.	Dau	1900	F
	3270 3265		" Inesa	"	1903	F
	3266		" Amy G.	"	1905	F
	3267		" Fern L.	"	1906	F
	3268		" Evelyn Gerry	Dau	1908	F
	3269		" Sidney Sanford	Son	1911	M
	3270		" Vivian	Dau.	1914	F
	3271		Kempton, Esther E.	Single	1895	F
	3272		Kempton Wesley W.	Single	1897	M
	3273		Lanigan Barney <i>Pd</i>	Single	1875	M
	3274		Langer David	Husb.	1860	M
	3280 3275		Lambie Laura M.	Mother	1886	F
	3276		" Mary Louise	Dau	1907	F
	3277		" William John	Son	1909	M
	3278		" Thomas	Son	1912	M
	3284 3279		" Emma Martin xxxx	Dau.	1915	F

CENSUS of the _____ Indians of _____ Agency,

on _____, 19____, taken by _____ (Name.) _____ (Official title.)

NUMBER.		INDIAN NAME.	ENGLISH NAME.	RELATIONSHIP.	DATE OF BIRTH.	SEX.
Last.	Present.					
3380			Lean Elk, Robert	Husb.	1890	M
3381			Jennie	Wife	1895	F
3382			Patrick	Son	1913	M
3383			Melvin, John	Husb.	1877	M
3384			Mamie	Wife	1882	F
3385			Mentz George,	Father	1879	M
3386			Fred	Son	1907	M
3387			Evelyn Rose	Dau.	1909	F
3388			Levi Francis	Son	1911	M
3389			Gale Emery	"	1912	M
3390			Ether May	Dau.	1914	F
3391			Mentz, Joseph	Husb.	1885	M
3392		Wife not enrolled	Rebecca	Wife		F
3393		Died, March 14, 1914	Joseph Oliver	Son		M
3394			Margaret Kay	Dau.	1911	F
3395		Died, Apr. 20, 1915.	Mildred Helen	"		F
3396			Mentz, Frank	Single	1885	M
3397		Self 445792	Mentz, Henry	Single	1897	M
3398			Mentz, William	Single	1890	M

197

5x1

CENSUS of the _____ Indians of _____ Agency,

on _____, 19____, taken by _____, _____

NUMBER.		INDIAN NAME.	ENGLISH NAME.	RELATIONSHIP.	DATE OF BIRTH.	SEX.
Last.	Present.					
	3301 3396		Medicine Bear <i>Pd</i>	Single	1840	M
	3397		Middle Alexander <i>Pd</i>	Husb.	1851	M
	3398		" Augusta <i>Pd</i>	Wife	1841	F
	3399		Murphy Frances <i>Pd</i>	Mother	1867	F
	3400		" Robert	Son	1902	M
	3401		" Dora G.	Dau.	1903	F
	3402		" Bernard	Son	1907	M
	3403		Murphy Joseph <i>Pd-12-16</i>	Single	1893	M
	3404		Murphy James <i>Pd-12-16</i>	Single	1894	M
	3310 3405		Murphy, Henry	Husb.	1889	M
	3311 3406	cloud. Formerly, Jennie Walking	" Jennie <i>Pd Pd</i>	Wife	1896	F
	3312 3407		McLaughlin, M.L. <i>Pd</i>	Wife	1843	F
	3313 3408		Lyon, Raphael	Single	1896	M
	3314 3409		McLaughlin, Charles <i>Pd</i>	Husb.	1872	M
	3410		" Nellie <i>Pd</i>	Wife	1875	F
	3411		" William	Son	1900	M
	3412		" Mary M. <i>X</i>	Day.	1901	M
	3413		" Helen	Dau.	1905	F
	3414		" Robert S.	Son	1908	M
	3415		" John <i>X</i>		1911	M

CENSUS of the

Indians of

Agency,

on _____, 19____, taken by _____

(Name.)

(Official title.)

NUMBER.		INDIAN NAME.	ENGLISH NAME.	RELATIONSHIP.	DATE OF BIRTH.	SEX.
Last.	Present.					
	3381 3416		Owmsmedicine, Emery <i>Pd</i>	Husb.	1858	M
	3417		Brownface, <i>Pd</i>	Wife	1855	F
	3418		Owmsmedicine, Joseph	Son	1901	M
	3419		Owmsmedicine, Peter <i>Pd-112-16</i>	Husb.	1892	M
		Mort. Enrol ed at Ft. Peck.	" Louisa	Wife	k	F
		Died, Nov. 6, 1913.	" George	Son		M
	3420		" Annie	Dau.	1914	F
	3421		Pamplin, Mollie	Wife	1852	F
TRUST FUND SETTLEMENT JUL						
		Died, Apr. 23, 1913.	Onehawk, Philip	Husb.		M
	3422	Ptesanluta	Ptesanluta <i>Pd</i>	Widow	1841	F
	3423	Tankeska	<i>Pd</i>	Wife	1857	F
	3424		Pierre, Peter <i>Pd-1-12-16</i>	Husb.	1872	M
	3330 3425		" Louisa <i>Pd</i>	Wife	1852	F
	3426		Pierre, ROSA	Single	1896	F
TRUST FUND SETTLEMENT						
	3427		Philips Mary N. <i>S, 11</i>	Mother	1891	F
	3428		" Sarah J.	Dau	1907	F
	3330 3429		" Joseph E.	Son	1912	M

CENSUS of the _____ Indians of _____ Agency,

on _____, 19____, taken by _____ (Name.) _____ (Official title.)

NUMBER.		INDIAN NAME.	ENGLISH NAME.	RELATIONSHIP.	DATE OF BIRTH.	SEX.
Last.	Present.					
3334	3430		Prettybird,	<i>Pd</i> Husb.	1862	M
	3431		Grayhat	<i>Wife</i>	1845	F
3432		Died, Aug. 12, 1915.	Redfox, Fred	Husb.		M
3433		Runs the horses off	Runs the horses off	<i>Wife</i>	1850	F
3434			Redfox, Annie	Dau.	1900	F
3435			Redfox, Paul	<i>Pd. 12-16</i> Single	1893	M
3436			Redfox, George	Single	1897	M
3437			TRUST FUND SETTLEMENT JUL 7 1916			
3438			Redfox, Joseph	Husb.	1885	M
3439			" Alice	Wife	1887	F
3440			TRUST FUND SETTLEMENT JUL 11 1916			
3441			" Philomena	Dau.	1915	M
3442			Redfox,			
3443			Redfox, William	Husb.	1879	M
3444		Formerly Julia Redcalf.	" Julia	Wife	1884	F
3445			Run the middle	<i>Pd Jan 16</i> Husb.	1855	M
3446		Tawokonzewakantwin	"	<i>Mrs</i> Wife	1858	F
			TRUST FUND SETTLEMENT JUL 11 1916			
		Died, 1914.	Redfox, Leo.	Husb.		M

CENSUS of the _____ Indians of _____ Agency,

on _____, 19____, taken by _____, _____

NUMBER.		INDIAN NAME.	ENGLISH NAME.	RELATIONSHIP.	DATE OF BIRTH.	SEX.
Last.	Present.					
3348	3443		Redfox, Charles	Husb.	1876	M
	3444		" Maude <i>Pd</i>	Wife	1884	F
3350	3445		" William	Son	1903	M
	3446		" Cecelia	Dau.	1905	F
	3447		" Joshua	Son	1909	M
	3448		" Ambrose	"	1910	M
		<i>In card</i> Died, March 16, 1915.	" Esther	Dau		F
	3449		Ramsey, Charles <i>Pd-12-16</i>	Husb.	1869	M
	3450		" Josephine <i>Pd</i>	Wife	1893	F
	3451		" Imeldda Elizabeth	Dau	1909	F
	3452		" Joseph	Son	1913	M
	3453		Ramsey, Elizabeth	Single	1897	F
	3454		Croweagle, Mary	orphan Mar.x	1900	F
	3455		Santee, Louis	Husb.	1886	M
	3456		" Cecelia	Wife	1890	F
	3457		" Margaret	Dau.	1912	F
	3458	Died, Apr. 20, 1915.	" William	Son	1913	M

20

2

CENSUS of the

Indians of

Agency,

on _____, 19____, taken by _____

(Name.)

(Official title.)

NUMBER.		INDIAN NAME.	ENGLISH NAME.	RELATIONSHIP.	DATE OF BIRTH.	SEX.
Last.	Present.					
	3364 3459		Skye, Annie	Wife	1884	F
		Whiteman not enrolled.	" Thomas	Husb.		M
	3460		" Douglas,	Son	1905	M
	3461		" Anna	Dau	1907	F
	3462		" Josephine, B.	"	1910	F
	3463		Schoenhut, Nellie	Wife	1880	F
	3464		" Evelyn	Dau.	1908	F
	3370 3465		" Robert Henry	Son	1909	M
	3466		Courtney, Murphy R.	Son	1904	M
	3467		See the bear	husb. father	1842	M
		Died, June 28, 1913	Oncagelutawin	Wife		F
	3468		See the bear, Helen	Dau.	1901	F
	3469		Smutty bear, Charles	husb. father	1878	M
	3470		" " Annie	Wife	1881	F
	3471		Snite William	Husb.	1874	M
	3472	or Cora Spotted bear	" Cora	Wife	1890	F
	3473		" Raymond,	Son	1912	M
	3474		" James	"	1914	M
	3380 3475 3476	Matkinapewin	Shoot buffalo	husb.	1864	M
			" Mrs.	Wife	1855	F

INUST FUND SETTLE. DEC 22/15

CENSUS of the _____ Indians of _____ Agency,

on _____, 19____, taken by _____, _____

NUMBER.		INDIAN NAME.	ENGLISH NAME.	RELATIONSHIP.	DATE OF BIRTH.	SEX.
Last.	Present.					
	3384 3477		Santee, George	Single	1892	M
	3478		Santee Haskell	Husb. Pd	1887 1855	M
	3479	Tanyanglina jun	" Mrs	Wife Pd	1858	F
		Died, Feb. 18, 1914.	Shieldnecklace	Husb.	1854	M
	3480	Shieldnecklace Tunkanmani		Wife Pd Pd	1840	F
	3481		Tiger Bayl	Husb. Pd	1855	M
	3482		" Theresa	Wife Pd	1855	F
	3483		" Lillie	Dau.	1899	F
		TRUST FUND SETTLEMENT				
	3484		Take the shield,	Husb. Pd	1846	M
	3390 3485		Take the shield, Edwin	Husb.	1882	M
	3486		Onchawk, Flora	Wife	1883	F
	3487		Take the shield, Emma	Dau.	1899	F
	3488		Onchawk, Imelda	Step-dau.	1899	F
	3489		" Carl Andrew	"	1910	M
			" Josephine	"	1913	F
	3490		Triggs Thomas	Husb. Pd	1878	M
	3491		" Mary	Wife Pd	1882	F
	3492		" Annie	Dau.	1904	F
	3493		" Esther	"	1907	F
	3494		" Lenora	"	1910	F

CENSUS of the _____ Indians of _____ Agency,

on _____, 19____, taken by _____ (Name.) _____ (Official title.)

NUMBER.		INDIAN NAME.	ENGLISH NAME.	RELATIONSHIP.	DATE OF BIRTH.	SEX.
Last.	Present.					
	3400 3495		Twiggs, Mary	Wife	1868	F
	¹ 3496		Twohears, Joseph	Husb.	1866	M
	² 3497		" Mary	Wife	1870	F
	³ 3498		" George	Son	1898	M
	⁴ 3499		" Bessie	Dau	1901	F
	⁵ 3500		" Moses	Son	1903	M
	⁶ 3501		" Josephine	Dau	1909	F
	⁷ 3502		" Abraham	Son	1912	M
	⁸ 3503		Trackhider, Barney	Husb.	1860	M
	⁹ 3504		" Margaret	Wife	1856	F
	3505		Grayday,			
	¹⁰ 3505		Grayday, Joseph	Single	1897	M
	¹¹ 3506		Thigh	Husb.	1860	M
	¹² 3507	Ropena	" Mrs.	Wife	1855	F
	¹³ 3508		" Isaac	Son	1901	M
	¹⁴ 3509		Umphrey, Clara	Single	1871	M
	¹⁵ 3510		Walkingeagle, Thomas	Husb.	1870	M
		Died, Dec.17,1913.	" Selina	Wife		F
	¹⁶ 3511		" John	Son	1900	M

DEPARTMENT OF THE INTERIOR
BUREAU OF INDIAN AFFAIRS
WASHINGTON, D. C. 11 1916

CENSUS of the _____ Indians of _____ Agency,

on _____, 19____, taken by _____, _____

NUMBER.		INDIAN NAME.	ENGLISH NAME.	RELATIONSHIP.	DATE OF BIRTH.	SEX.
Last.	Present.					
	3417 3512		Walker, Albert	Husb.	1876	M
	3513 8		" Lucy	Wife	1875	F
	3514 9		" Cartrude	Dau.	1898	F
	3420 3515		" Agnes	"	1905	F
	3516 1		" Susan Virginia	"	1913	F
	3517 2		Walker, Mary	Single	1896	F
	3518 3		Windy, Albert	Husb.	1852	M
	3519 4		" Bessie	Wife	1861	F
	3520 5		Lean elk, Harry	Single	1895	M
	3521 6		Windy, Martha	Single	1893	F
	3522 7		Windy, James	Single	1889	M
	3523 8		Walkingcloud, Charles	Husb.	1862-	M
	3524 9	Died, Jan.6,1914.	Iceglainyanke	Wife		F
	3430 3525		Walkingcloud, Nancy	Dau.	1905	F
	3526 10		Walkingcloud, Maurice	Single	1895	M
	3527 11	Died, Sept.17,1913.	Yelloweik, James	Husb.		M

CENSUS of the _____ Indians of _____ Agency,

on _____, 19____, taken by _____ (Name.) _____ (Official title.)

NUMBER.		INDIAN NAME.	ENGLISH NAME.	RELATIONSHIP.	DATE OF BIRTH.	SEX.
Last.	Present.					
3431	3526		Ironshield, Bernard,	Husb.	1892	M
3434	3527	Tokicunwin 43043	" Mrs. 48	Wife	1874	F
		Died, March 28, 1914.	Ironshield, Francis	Son	1914	M
3437	3528		Yellow elk, Annie	Step-dau.	1900	F
3434	3529	Born, June 30, 1915. Dau. of # 3064.	Braine, Josephine	Dau.	1915	F

3434 + 6 add ones = 3440
 Less nos omitted 45676
 582 incl } 16
 3424
 Less Pd
 " Dead
 3434 + 6 add ones as follows

- ✓ Makaskawin between nos 1368 + 9
- ✓ Oyauke " 2454 + 5
- ✓ Esther Crazy Hawk " 1520 + 21
- Daisy Ubersitz " 2183 + 4
- Margaret Mary Davies " 2498 + 9
- Josephine Overhant " 3394 + 5

CENSUS of the Standing Rock Sioux Indians of Standing Rock Agency,

on June 30, 1915, taken by Claude C. Covey, Superintendent.

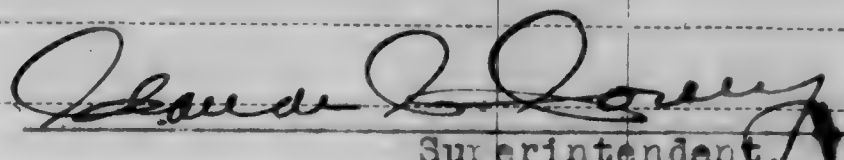
NUMBER.		INDIAN NAME.	ENGLISH NAME.	RELATION- SHIP.	DATE OF BIRTH.	SEX.
Last.	Present.					
XX						
<u>RECAPITULATION.</u>						
				Males	Females	Total
Minors, under 18 years old,-----				688	708	1396
Adults, 18 years and over,-----				1020	1018	2038
				<u>1708</u>	<u>1726</u>	<u>3434</u>
 Superintendent						

Standing Rock
Census Roll

June 30, 1916

[Faint handwritten notes in the bottom left corner, possibly including "all the..."]

Finance-Claims.

DEPARTMENT OF THE INTERIOR

CC

UNITED STATES INDIAN SERVICE

Rel. to preparation of census roll. Fort Yates, North Dakota.



Commissioner of Indian Affairs,
Washington, D. C.

Sir:

I have the honor to acknowledge receipt of Office letter dated January 25, 1917, regarding the preparation of our census roll for 1917. In this connection, I desire to state that the census roll for 1916 is now being checked over ~~and~~ preparatory to the issue to Indians, of subsistence supplies soon to take place here, so as to have the roll as early accurate as possible. When this revised roll is completed, which will be in a very few days, a copy thereof will be furnished your Office.

Very respectfully,

zjd

J. S. Giegoldt
Actg Superintendent.

JSG/TMM
1/30/17

CENSUS of the Sioux Indians of Standing Rock Agency.

on June 30th, 1916, taken by Claude C. Covey Superintendent

NUMBER.		INDIAN NAME.	ENGLISH NAME.	RELATIONSHIP.	DATE OF BIRTH.	SEX.
Last.	Present.					
1	1		Appearing	Widow	1855	F
2	2		Black Cloud, Edita	Single	1896	F
3	3		Black Cloud, Joseph	Single	1889	M
4	4		Amidst, James	Husband	1863	M
5	5	Inyankela		Wife	1889	F
6	6		Amidst, Martin	Son	1902	M
7	7		" Mary	Dau.	1901	F
8	8		" James, Jr.	Son	1905	M
9	9		" John	"	1909	M
10	10		" Annie	Dau.	1911	F
11	11		Armstrong, Edward	Husb.	1881	M
		Enrolled at White Earth, Minn.	" Mattie	Wife		F
12	12	Anpetulutawin		Single	1852	F
13	13	Awozawin		Single	1888	F
14	14		Black Cloud, Joseph	Husb.	1846	M
15	15		" " Star	Wife	1848	F

CENSUS of the Sicquah Indians of Standing Rock Agency, D.T.

on June 30th, 1916, taken by Claude C. Covey Superintendent.

NUMBER.		INDIAN NAME.	ENGLISH NAME.	RELATIONSHIP.	DATE OF BIRTH.	SEX.
Last.	Present.					
16	16		Black Cloud, Felix	Husb.	1883	M
			<i>O Trust Fund Settlement--See Cla.</i>			
17	17		Clara	Wife	1894	F
			<i>O Trust Fund Settlement--See Cla.</i>			
	18	Born, July 14, 1915.	" " Narcisse	Son	1915	M
18	19		Bear Catches	Husb.	1842	M
			<i>O Trust Fund Settlement--See Cla.</i>			
19	20	Tunkangilziya		Wife	1848	F
			<i>O Trust Fund Settlement--See Cla.</i>			
20	21		Bear Catches, Louisa	Mother.	1894	F
21	22		" " Ethel	Dau.	1915	F
22	23		Bear Catches, Alexander	Single.	1886	M
			<i>O Trust Fund Settlement--See Cla.</i>			
26	24		Bursia, William	Single	1884	M
27	25		Blackbear, Louis	Husb.	1851	M
			<i>O Trust Fund Settlement--See Cla.</i>			
	26		" " Louis Mrs.	Wife	1851	F
			<i>O Trust Fund Settlement--See Cla.</i>			
28	27		Big Fox	Single.	1826	M
			<i>O Trust Fund Settlement--See Cla.</i>			
29	28		Brown Elk, Leo	Husb.	1855	M
30	29		" " Mary	Wife	1859	F
			<i>O Trust Fund Settlement--See Cla.</i>			
31	30		Broken Horn Bull	Husb.	1852	M
33	31	Tarca		Mrs. Wife	1837	F

CENSUS of the Sioux Indians of Standing Rock Agency, N.D.
 on June 30th, 1916, taken by Claude C. Covey, Superintendent.
(Name.) (Official title.)

NUMBER.		INDIAN NAME.	ENGLISH NAME.	RELATIONSHIP.	DATE OF BIRTH.	SEX.
Last.	Present.					
34	32		Bringshorses, Jerome	Husb.	1880	M
		Not enrolled.	Trust Fund Settlement - see Cla " Alice	Wife		F
35	33		" Flossy	Dau.	1914	F
36	34		" Theresa	"	1911	F
37						
38	35		No Horses, Frank	Single	1894	M
39	36		Bob Tailbear	Husb.	1847	M
40	37		Trust Fund Settlement - See Cla Dew	Wife	1850	F
			Trust Fund Settlement - See Cla			
41	38		Birdhorse, Walter	Husb.	1870	M
42	39	Peaktewin	Trust Fund Settlement - See Cla	Wife	1872	F
43	40		" Robert	Son	1903	M
44	41		" Leo	"	1905	M
45						
46	42		Birdhorse, Mary	Single	1895	F
47	43		Honeclub, Joseph	Husb.	1842	M
48	44	Takula, Wife #. 1.	Trust Fund Settlement - See Cla	Wife	1847	F
50	45		Honeclub, Harry	Son	1902	M
51	46	Iwanyankewin, Wife #. 2.	Trust Fund Settlement - See Cla	Wife	1847	F
49	47	Illegitimate child, Born, April 15, 1916.	Honeclub, Mabel	Mother	1896	F
	48	Illegitimate child,	" Clarence	Son	1916	M

CENSUS of the Sioux Indians of Standing Rock Agency, N.D.

on June 30th, 1916, taken by Gracie G. Covey, Superintendent.

NUMBER.		INDIAN NAME.	ENGLISH NAME.	RELATIONSHIP.	DATE OF BIRTH.	SEX.
Last.	Present.					
52	49		Bobtail Tiger, Edward	Husb.	1855	M
53	50	Sitomni		Wife	1861	F
54						
54	51		Bobtail Tiger, John	Single	1897	M
55	52		Bobtail Tiger, Nicholas	Single	1860	M
56	53		Bobtail Tiger, Walter	Husb.	1880	M
57	54		" " Jennie	Wife	1878	F
58	55		" " Raphael	Son	1912	M
59	56	Died, May 11, 1916.	Black Lightning	Single	1840	M
60	57		Black Lightning, Rose	Wife	1880	F
		N.D. Enrolled at Ft. Berthold.	Howard, John	Husb.		M
61	58	Also known as Rabbithead.	Rabbithead, Fannie	Dau.	1911	F
62	59		Seen The Lodge	Widow	1844	F
63	60		Black Crow, John	Son	1903	M
64	61		" " Nancy	Dau.	1901	F

CENSUS of the Sioux Indians of Standing Rock Agency, N.D.

on June 30th, 1916, taken by Claude C. Covey, Superintendent.

NUMBER.		INDIAN NAME.	ENGLISH NAME.	RELATIONSHIP.	DATE OF BIRTH.	SEX.
Last.	Present.					
65	62	0	Bobtail Bear, Paul	Husb.	1878	M
66	63		" " Jennie	Wife	1885	F
67	64		" " Louisa	Dau.	1901	F
68	65		" " Grace	"	1905	F
69	66		" " William	Son	1912	M
70	67	Born, March 20, 1915.	" " Rose	Dau.	1915	F
71		see # 621				
72	68	Brought. Also known as George	George Bear Scares Away,	Single.	1890	M
73	69	0 N.D. Enrolled at Ft. Totten,	Black Hawk Tiyoriya	Husb. Wife	1883	M F
74	70	-0-	Blackcloud, Aloysius	Husb.	1875	M
75	71		" Matilda	Wife	1881	F
76	72		" David	Son	1903	M
77	73		" Daniel	"	1907	M
78	74	0	Baine, John	Father.	1875	M
79	75		" Clarence	Son	1906	M
80	76	0	Baine, George	Husb.	1878	M
81	77		" Edmund Allen	Son	1910	M
82	78		" George, Jr.	"	1912	M
83	79	Born, Feb. 18, 1915.	" Anna	Dau.	1915	F

CENSUS of the Sioux Indians of Standing Rock Agency, N.D.

on June 30th, 1916, taken by Claude C. Covey Superintendent
(Name.) (Official title.)

NUMBER.		INDIAN NAME.	ENGLISH NAME.	RELATIONSHIP.	DATE OF BIRTH.	SEX.
Last.	Present.					
84	80		Dear Looking Lack	Husb.	1842	M
85	81	Tamakocewastewin,		Wife #.1.	1849	F
86	82	Marpiya,		Wife #.2.	1844	F
87	83		Badhorse, Leon	Husb.	1888	M
88	84	Tamahen		Wife	1871	F
89	85		Badhorse, Julia	Daughter	1907	F
90	86		Brush Horn, Maurice	Husb.	1860	M
91	87	Hintunkasan		Wife	1863	F
92	88		Brush Horn, Joseph	Son	1899	M
93	89		Chase Alone	Husb.	1854	M
94	90		Horse King	Wife	1855	F
95	91		Getka, Emma	Single	1852	F
96	92		Chase Alone, George	Single	1865	M
97	93		Caddotte, Lizzie	Widow	1854	F
98	94		Cadotte, Gilbert	Single	1895	M
99	95		Cadotte, Mary Louise	Single	1892	F

TRUST FUND SETTLEMENT JULY 1917

CENSUS of the Sicak Indians of Stamming Rock Agency, N.D.
 on June 30th, 1916, taken by Claude C. Covey, Superintendent
(Name.) (Official title.)

NUMBER.		INDIAN NAME.	ENGLISH NAME.	RELATIONSHIP.	DATE OF BIRTH.	SEX.
Last.	Present.					
100	96		Cadotte, Susan	Single	1882	F
101	97		Cadotte, Benjamin	Husb.	1877	M
		(White) Not enrolled.	" Daisy	Wife		F
102	98		" Lima	Dau.	1910	F
103	99		" Vivian	"	1912	F
104	100		Cadotte, John	Husb.	1875	M
105	101		" Hattie	Wife	1880	F
106	102		" Victoria	Dau.	1899	F
107	103		" Ignatius	Son	1902	M
108	104		" Clara	Dev.	1906	F
109	105		" Raymond	Son	1909	M
110	106		" Aaron Elma	"	1911	M
111	107		" Vincent Albert	"	1914	M
112	108		Catch Bear, Benedict	Father	1869	M
113	109		" Marie	Dau.	1899	F
114	110		" Annie	"	1902	F
115	111		" Bernard	"	1904	M
116	112		" Matilda	"	1911	F
117	113		" Stephen	"	1912	M
118	114		Catch Bear, Catherine	Single	1893	F.

CENSUS of the Sioux Indians of Standing Rock Agency, N.D.

on June 30th, 1916, taken by Claude C. Covey Superintendent.
(Name.) (Official title.)

X

NUMBER.		INDIAN NAME.	ENGLISH NAME.	RELATIONSHIP.	DATE OF BIRTH.	SEX.
Last.	Present.					
119	115		0 Calf, Mary	Wife	1868	F
119		(White) not enrolled.	McCannan, E.J.	Husb.		
120	116		" John Blmer	Son	1912	M
121	117		" Hazel	Dau.	1915	F
122	118		0 Cadotte, William	Father	1854	M
123	119		" David	Son	1905	M
124	120		0 Cadotte, Jerome	Husb.	1891	M
125	121		" Scholastica	Wife		F
125	122		Cross, Louis	Husb.	1852	M
126	123		" Theresa	Wife	1860	F
127	124		" George	Son	1900	M
128	125		" Herbie	Dau.	1905	F
129	126		0 Carrier, Louise	Widow	1835	F
130	127		-0- Carrier, Ignatius	Husb.	1872	M
131	128		0 " Harriet	Wife	1872	F
132	129		" Louise	Dau.	1898	F
133	130		(TRUST FUND SETTLEMENT JAN 10 1917 CI) " McNeil	Son	1900	M
134	131		" Mabel	Dau.	1910	F

56

CENSUS of the Siox Indians of Siox Agency, D.T.

on June 16th, 1916, taken by Claude C. Covey Superintendent.

NUMBER.		INDIAN NAME.	ENGLISH NAME.	RELATIONSHIP.	DATE OF BIRTH.	SEX.
Last.	Present.					
135	132	0	Carrier, Joseph	Single	1893	M
136	133	0	Galberston, Jack	Husb.	1874	M
137	134	0	" " Mrs.	Wife	1875	F
138	135		" Moses	Son	1909	M
139	136		" Albert	"	1912	M
	137	Born, June 19, 1916.		" Ester	1916	F
		see #623				
141	138	0	Cat Fish	Widow	1851	F
142	139	0	Crow Boy, Mary	Widow	1859	F
143	140		Chase Alone, Luke	Husb.	1871	M
144	141	0	" Josephine	Wife	1879	F
145	142		" Ada	Dau.	1900	F
146	143		" James	Son	1905	M
147	144		" Cecelia	Dau.	1914	F
148	145	0	Claymore, Antoine	Husb.	1850	M
149	146	0	" Jennie	Wife	1850	F
150	147	0	Claymore, Paul	Husb.	1894	M
151	148	0	" Rose	Wife	1893	F
152	149	10	" Samuel Antoine	Son	1915	M

CENSUS of the Sioux Indians of Standing Rock Agency, N.D.
 on June 30th, 1916, taken by Claude C. Covey, Superintendent.
(Name.) (Official title.)

NUMBER.		INDIAN NAME.	ENGLISH NAME.	RELATIONSHIP.	DATE OF BIRTH.	SEX.
Last.	Present.					
154	150	0	Claymore, Martina	Wife	1882	F
		(White) Not enrolled.	Shespod, Harry	Husb.		
155	151					
155	151	0	Cadotte, Samuel	Father.	1881	M
156	152		" Samuel, Jr.	Son	1904	M
157	153	C	Crooked Foot	Widow	1852	F
158	154		Littlebear, Joseph	Single	1890	M
159	155	Died, October 9, 1915.	Conica, Oscar	Husb.	1832	M
160	156		Two Kettle	Wife	1848	F
161	157	-0-	Claymore, Joseph	Husb.	1866	M
162	158	0	" Mary	Wife	1863	F
163	159	0	Claymore, Joseph	Husb.	1847	M
164	160	0	" Mary	Wife	1865	F
165	161	C	Claymore, Philip	Single	1890	M
166	162	0	Claymore, Rosa	Wife	1863	F
		(White) Not enrolled.	Falmer, W.S.	Husb.		
167	163		" Kenneth	Son	1912	M
168	164	Born, Oct. 2, 1913.	" Fern, Y.	Dau.	1913	F

CENSUS of the Sioux Indians of Standing Rock Agency, D. T.

on June 30th, 1916, taken by Glaude C. Coyey Superintendent

NUMBER.		INDIAN NAME.	ENGLISH NAME.	RELATIONSHIP.	DATE OF BIRTH.	SEX.
Last.	Present.					
168	165		Claymore, William	Single	1881	M
169	166		Claymore, Abbie	Wife	1879	F
		(White) Not enrolled.	Cottrell,	Husb.		
170	167		Cloud, Louisa	Single	1846	F
171	168	Also known as John.	Distributed, James	Husb.	1886	M
172	169		" Ruth	Wife	1889	F
173	170		" James Alphonse	Son	1911	M
174	171		" Aelaine Ruth	Dau.	1913	F
	172	Born April 4, 1916.	" Mary Louise	Dau.	1916	F
175	173		Dog	Single	1889	M
176	174		Dog, Louis	Father	1883	M
177		see #632	" Bede	Son	1904	M
178	175		" Moses	"	1907	M
179	176		" Annie	Dau.	1901	F
180	177	Died, Jan. 18, 1916.	" Louis	Son	1899	M
181	178		" Agnes	Dau.	1902	F
182	179					
183	180		Dog, Joseph	Single	1893	M

CENSUS of the Sioux Indians of Standing Rock Agency, N.D.
 on June 30th, 1916, taken by Claude C. Covey, Superintendent.
(Name.) (Official title.)

NUMBER.		INDIAN NAME.	ENGLISH NAME.	RELATIONSHIP.	DATE OF BIRTH.	SEX.
Last.	Present.					
184	181		Dog, Rose	Wife	1888	M
		Not enrolled.	Harris, Asa	Husb.		
185	182		" William	Son	1906	M
186	183		" Alise Rose	Dau.	1908	F
187	184		" Mary Louise	"	1909	F
188	185		" Jerome	Son	1911	M
189	186		" Thomas	"	1913	M
190	187		" Lydia	Dau.	1915	F
191	188		Did Not Butcher	Husb.	1852	M
192	189	Tasunkela	TRUST FUND SETTLEMENT OCT 3 1917	Wife	1859	F
193	190		Did Not Butcher, Bernard	Single.	1896	M
194	191		Did Not Butcher, Louisa	Single.	1898	F
195	192		Did Not Butcher, Helen	Single.	1890	F
			TRUST FUND SETTLEMENT OCT 30 1917 Cl			
196	193		Demarius, Lessie	Wife	1892	F
		S.D. Enrolled at Sisseton,	" Abraham	Husb.		M
197	194		" Earl	Son	1910	M
198	195		" Charles Paul	"	1913	F
199	196		" Pearl Vernise	Dau.	1915	M

CENSUS of the Sioux Indians of Standing Rock Agency, N.D.

on June 30th, 1915, taken by Clayton C. Coyey, Superintendent.
(Name.) (Official title.)

NUMBER.		INDIAN NAME.	ENGLISH NAME.	RELATIONSHIP.	DATE OF BIRTH.	SEX.
Last.	Present.					
200	197		Deloria, Vine	Dau.	1898	F
		Agency. Not enrolled at this	" P.J.	Father.		
201	198		" Susan	Dau.	1893	F
202	199		End of Cloud, Ignacius	Husb.	1868	M
203	200		Holy breath	Wife	1864	F
204	201		Eagleman, Luke	Husb.	1878	M
205	202		Amy	Wife	1883	F
206	203		" Luke, Jr.	Son	1906	M
207	204		" Robert	"	1909	M
208	205		" Bertha	Dau.	1912	F
209	206		" Noble Allen	Son	1914	M
210	207		Eagle on High	Husb.	1833	M
211	208		" Alma	Wife	1841	F
212	209		Eagle, Francis	Husb.	1880	M
213	210		" Mary	Wife	1884	F
214	211		" Felix	Son	1910	M
215	212		End of Horn, William	Father.	1870	M
216	213		" Lulu	Dau.	1899	F
217	214		" Annie	"	1901	F
218	215		" Abramam	Son	1903	M
219	216		" Mary	Dau.	1906	F

CENSUS of the Sioux Indians of Standing Rock Agency, N.D.

on June 30th, 1916, taken by Claude G. Covey Superintendent.

NUMBER.		INDIAN NAME.	ENGLISH NAME.	RELATIONSHIP.	DATE OF BIRTH.	SEX.
Last.	Present.					
220	217		Elk, Robert	Father	1869	M
221	218		Elk, Robert, Jr.	Single	1898	M
222	219	TRUST FUND SETTLEMENT NO. 1 SEP 15 1917	Elk, Finton	Single	1895	M
223	220	Awetuwin		Widow	1857	F
224	221		Eagle Wing, Zonie	Single	1866	F
225	222		Eaglehorn, James	Single	1894	M
226	223		Eaglehorn, Allen	Husb.	1859	M
227	224	Ozantastewin TRUST FUND SETTLEMENT NO. 1 1917		Wife	1854	F
228	225		Ferriss, Francis	Husb.	1849	M
229	226	Opagikaupi TRUST FUND SETTLEMENT JAN 10 1917		Wife	1849	F
230	227		Prisking Elk	Husb.	1858	M
231	228		King, Agnes	Wife	1857	F
232	229		Fool Bull, Benedicta	Widow	1868	M

CENSUS of the Siox Indians of Standing Rock Agency, on June 30th, 1916, taken by Claude C. Covey Superintendent.

NUMBER.		INDIAN NAME.	ENGLISH NAME.	RELATIONSHIP.	DATE OF BIRTH.	SEX.
Last.	Present.					
233	230	-0-	Flying Earth, Noel	Husb.	1860	M
234	231		" Mary	Wife	1878	F
236	232	0	" Margaret	Dau.	1904	F
237	233		" Viola	"	1908	F
238	234		" Bessie	"	1911.	F
235	235		Flying Earth, Eva	Single	1907	F
240	236	0 Agency, S.I. Enrolled at Cheyenne	Flying By, George Pasunkeotwin	Husb. Wife	1852	M
241	237		Flying By, Nathan	Husb.	1875	M
242	238	0	" Elsie	Wife	1894	F
243	239		" Moses	Son	1914	M
244	240	0	Flank, Francis	Single	1858	F
245	241	0	Grass, John	Husb.	1846	M
246	242	0	" Amanda	Wife	1852	F
247	243		Grass, Annis	Wife	1892	F
248	244		Good Far, Luke	Husb.	1889	M
502	245	0	" Henrietta	Wife	1896	F

CENSUS of the Sioux Indians of Standing Rock Agency, N.D.

on June 30th, 1916, taken by Claude C. Covey, Superintendent.

NUMBER.		INDIAN NAME.	ENGLISH NAME.	RELATIONSHIP.	DATE OF BIRTH.	SEX.
Last.	Present.					
249	246		Good Voice Bull	Single	1835	M
250	247		Goodvoicebull, Thomas	Husb.	1877	M
251	248		" Placida	Wife	1876	F
252	249		Goodfur, Felix (Felix)	Husb.	1866	M
253	250		" Jennie	Wife	1863	F
254	251		Good Shot, Amos	Single	1880	M
255	252		Good Dog, William	Husb.	1848	M
256	253	Taknyunasai		Wife	1855	F
257	254		Good Elk, Edward	Husb.	1851	M
258	255	Wiciyewinla		Wife	1860	F
259	256		Good Elk, Joseph	Husb.	1887	M
260	257		Gabe, Charles	Husb.	1859	M
261	258		Mary	Wife	1868	F
262	259		Gabe, George	Husb.	1882	M
263	260		" Jennie	Wife	1893	F
264	261	Died, April 16, 1916.	Bryan William	Son	1914	M

CENSUS of the Sioux Indians of Standing Rock Agency, N.D.

on June 30th, 1916, taken by Charles C. Covey, Superintendent.

NUMBER.		INDIAN NAME.	ENGLISH NAME.	RELATIONSHIP.	DATE OF BIRTH.	SEX.
Last.	Present.					
255	262	TRUST FUND SETTLEMENT	Gabe, Baptist	Husb.	1864	M
266	263		" Angeline	Wife	1878	F
268	264		" Rose	Dau.	1901	F
269	265		" Joseph	Son	1904	M
267	266		Gabe, Charles	Single	1898	M
270	267		Gabe, Ambrose	Single	1894	M
271	268		Hailhawk, Josephine	Single	1864	F
272	269		Horse Thief	Father	1854	M
273	270	Died, May 18, 1916.	" Selina	Dau.	1898	F
274	271		Horse thief, Jasper	Single	1890	M
275	272		Hawkenfield, Herbert	Father	1865	M
276	273		" Lillian	Dau.	1899	F
277	274		" Herbert, Jr.	Son	1901	M
278	275		Hawk Bear, Annie	Widow	1852	F
279	276		Howard, Samuel	Husb.	1879	M
280	277		" Agnes	Wife	1851	F
281						

CENSUS of the Sioux Indians of Standing Rock Agency, N.D.

on June 30th, 19, taken by Claude C. Covey, Superintendent.

NUMBER.		INDIAN NAME.	ENGLISH NAME.	RELATIONSHIP.	DATE OF BIRTH.	SEX.
Last.	Present.					
281	278		Howard, Amos	Single	1898	M
282	279		Howard, Richard	Husb.	1879	M
284	280		" Emma	Wife	1885	F
283	281		" Jerome	Son	1903	M
285	282		" John	Stepson	1910	M
286	283		" Eva Martina	Dau.	1913	F
287	284		Howard, James	Father. Husb.	1881	M
288	285		" Lydia	Dau.	1909	F
289	286		" Eliza	"	1911	F
290	287		" Ulysses	Son	1913	M
291	288		High Bull	Husb.	1850	M
292	289		Cane	Wife	1851	F
293	290		Hawk, Charles	Father.	1841	M
294	291		Hawk, Duncan	Single.	1895	M
295	292		Hawk, Edward	Single	1870	M
296	293		Hawk, William	Husb.	1878	M
297	294		" Annie	Wife	1880	F
298	295		" Victoria	Dau.	1903	F

295 1/2

TRUST FUND SETTLEMENT JUL 5 1917 (omitted from Roll) see cl. 293-2954

CENSUS of the Sicoux Indians of Standing Rock Agency, D.T.

on June 30th, 1916, taken by Claude C. Corey, Superintendent
(Name.) (Official title.)

NUMBER.		INDIAN NAME.		ENGLISH NAME.	RELATIONSHIP.	DATE OF BIRTH.	SEX.
Last.	Present.						
299	296	Muhaskawin	0		Wife	1846	F
300	297		0	His Thundersfield	Husb.	1848	M
301	298	Tasinaskawin	0		Wife	1852	F
302	299			Thundersfield, Julia	Single	1895	F
303	300		0	Half, Josephine	Single	1849	F
304	301			Half, Thomas	Single	1890	M
305	302		0	Ironeyes, Felicianus	Husb.	1833	M
306	303		0	" Louisa	Wife	1863	F
307	304			Ironeyes, Jerome	Husb.	1851	M
308	305		0	" Monica	Wife	1863	F
309	306			" Edward	Son	1900	M
310	307			Ironcloud, Philip	Single	1893	M
311	308						
311	308			Iron-necklace, Eugene	Husb.	1866	M
312	309			" Mrs	Wife	1869	F
				TRUST FUND SELECTION		1917 C	
313	310		0	Iron Hoop	Single	1851	M

CENSUS of the Indians of Agency,

on , 19 , taken by (Name.) (Official title.)

NUMBER.		INDIAN NAME.	ENGLISH NAME.	RELATIONSHIP.	DATE OF BIRTH.	SEX.
Last.	Present.					
314	311	Inilaon, Dial, 21, 1915		Widow	1846	F
315	313		Ironhorn, Mary	Widow	1848	F
316	313		Ironhorn Elk	Husb.	1853	M
317	314		" Mary	Wife	1862	F
318	315		Ironhorn, Charles	Husb.	1884	M
319	316		" Agnes	Wife	1893	F
320	317		Gray Spotted Horse, Mark	Son	1911	M
	318	Born, Dec. 25, 1915, Died, April, 15, 1916.)	Ironhorn, Jessie	Dau.	1915	F
321	319	Itewanniozniwin	Sitting Dog, Mrs.	Widow	1837	F
322	320		" " Robert	Son		
322	320		Sitting Dog, Mark	Single	1898	M
323	321		Just Came Home Alive	Husb.	1886	M
324	322		Ironhorn, Rhabana	Wife	1884	F
325	323		LeCompte, Edward	Husb.	1881	M
326	324		" Nancy	Wife	1884	F
327	325		" Clara	Dau.	1897	F
328	326		" Regina	"	1910	F
339	327		" Emma	"	1912	F

CENSUS of the Sioux Indians of Standing Rock Agency, N.D.
on June 30th, 1916, taken by Claude C. Covey, Superintendent
(Name.) (Official title.)

NUMBER.		INDIAN NAME.	ENGLISH NAME.	RELATIONSHIP.	DATE OF BIRTH.	SEX.
Last.	Present.					
340	328	Died March 31, 1916. O	Lanont, John	Husb.	1842	M
341	329	~	" Cecelia	Wife	1868	F
TRUST FUND SETTLEMENT JAN 21 1917						
342	330		Lanont, Emma	Single	1892	F
343	331		Lanont, Edward	Single	1890	M
344	332	O	Lafromboise, Frank	Husb.	1868	M
345	333	O	" Sally	Wife	1875	F
347	334		" Annie	Daughter	1899	F
348	335		" Lillian	"	1907	F
349	336		" Margaret	"	1910	F
340	337		" Joseph E.	Son	1913	F
346	338		Lafromboise, Antoine	Single	1897	M
341	339	O	Lafromboise, Rose	Single	1893	F
342	340	O	Lafromboise, Susan	Widow	1839	F
343	341		Little Moon,	Father.	1856	M
TRUST FUND SETTLEMENT JAN 21 1917						
344	342		" Andrew	Son	1899	F
345	343	345	Littlebear, Philip	Single	1886	M

CENSUS of the Sioux Indians of Standing Rock Agency, N.D.

on June 30th, 1916, taken by Claude C. Covey, Superintendent.

NUMBER.		INDIAN NAME.	ENGLISH NAME.	RELATIONSHIP.	DATE OF BIRTH.	SEX.
Last.	Present.					
346	344		Loan Him Arrows	Father	1850	M
347	345		" James	Son	1901	M
348	346	Also known as John Loan him arrows.	TRUST FUND SETTLEMENT MAY 17 1917 White, Ralph	Husb.	1884	M
349	347		" Elaine	Wife	1885	F
	348	Born, Dec. 22, 1915, Died, Dec. 24, 1915.	" Infant boy	Son	1915	M
351		<i>see # 3437</i>				
351	349		Longbull, Joseph	Single	1878	M
352	350		Longbull, Paul	Husb.	1869	M
353	351		" Jennie	Wife	1871	F
354	352		Longbull, Dominick	Husb.	1866	M
355	353		" Soudie	Wife	1871	F
356	354		" Hattie	Dau.	1904	F
357	355		" Sarah	"	1910	F
358	356		Longbull, Baptist	Single	1895	M
359	357		LeCompte, Lillie	Widow	1881	F
360	358		LeCompte, Casper	Single	1891	M
361	359		LeCompte, Cyril	Single	1888	M

CENSUS of the Sioux Indians of Standing Rock Agency, N.D.
 on June 30th, 1916, taken by Claude G. Covey, Superintendent.
(Name.) (Official title.)

NUMBER.		INDIAN NAME.	ENGLISH NAME.	RELATIONSHIP.	DATE OF BIRTH.	SEX.
Last.	Present.					
362	360		LeCompte, Louis, Jr.	Single	1886	M
363	361		LeCompte, Frank	Single	1895	M
			TRUST FUND SETTLE JUL 1 1916			
364	362		Loneran, John	Husb.	1850	M
365	363		" Mary	Wife	1850	F
366	364		" Annie	Daughter	1900	F
367	365		Loneran, Agnes	Wife	1880	F
368	366		Elk Eagle, Clara	Daughter	1908	F
369	367		LeCompte, Blanche	Sister	1897	F
			TRUST FUND SETTLE JUL			
370	368		" Lawrence	Bro.	1899	M
371	369		" Florence	Sister	1899	F
372	370		" Oled	"	1901	M
373	371		" James	Bro.	1904	M
374	372		" John	"	1904	M
375	373		" Walter	"	1906	M
376	374		Loneran, Benedict	Husb.	1882	M
377	375		" Louisa	Wife	1877	F
378	376		Locking Back	Husb.	1884	M
379	377		White Cow.	Wife	1853	F

CENSUS of the Sioux Indians of Standing Rock Agency, N.D.
on June 30th, 1916, taken by Claude C. Covey, Superintendent.

NUMBER.		INDIAN NAME.	ENGLISH NAME.	RELATIONSHIP.	DATE OF BIRTH.	SEX.
Last.	Present.					
380	378		Loves the War, George	Single	1895	M
381	379		Lend His Horses, Lema	Wife	1872	F
382	380		Low Dog	Single	1848	M
383	381		Low Dog, Luke	Single	1886	M
384						
385	382		Lowdog, Louisa	Wife	1882	F
		(White) Not enrolled.	Kager, Lisa	Husb.		M
386	383		" Regina Mona	Dau.	1931	F
387	384		" Alfred M.	Son	1912	M
388	385		Neade Philomena	Dau.	1905	F
389	386		Loves the War, Dora	Single	1873	F
390	387		Loves the war, James	Husb.	1879	M
391	388		Katie	Wife	1882	F
392	389		Howard, Magdalena	Step-dau.	1913	F
393	390		Loves the war, Julia	Dau.	1901	F
394	391		" Eliza	"	1902	F
395	392		" Ellen	"	1906	F
396	393		" James	"	1914	M

TRUST FUND SETTLEMENT SEP 13 1917

CENSUS of the Sioux Indians of Standing Rock Agency, D. D.
 on June 30th, 1916, taken by Charles C. Clevy, Superintendent.
(Name.) (Official title.)

NUMBER.		INDIAN NAME.	ENGLISH NAME.	RELATIONSHIP.	DATE OF BIRTH.	SEX.
Last.	Present.					
397	394		Martin, John	Husb.	1875	M
398	395		" Margaret	Wife	1875	F
399	396	Died, April 26, 1916.	" Narcisse	Son	1905	M
400	397		" Maude	Dau.	1909	F
401	398		" Sidney,	Son	1912	M
403	399		Many Horses, Francis	Singie	1890	M
404	400		Many Horses	Husb.	1864	M
405	401		" Eva	Wife	1873	F
406	402		Majnor, Gilbert	Husb.	1882	M
		(White) Not enrolled.	" Pauline	Wife		
407	403		" Clara	Dau.	1905	F
409	404		" William	Son	1912	M
410	405		" Joseph Pearl	"	1913	M
411	406	WIDOW FUND SETTLEMENT JUL 5 1917	Medicine, Mary	Widow	1862	F
412	407		Medicine, Martin, Jr.	Husb.	1861	M
413	408		" Annie	Wife	1895	F
		Born, October 23, 1915.	" Gray Robinson	Son	1915	M
414	410		Two Generations	Widow	1875	F

CENSUS of the Sioux Indians of Starving Rock Agency, D. T.

on June 30th, 1916, taken by Claude C. Covey, Superintendent.

NUMBER.		INDIAN NAME.	ENGLISH NAME.	RELATIONSHIP.	DATE OF BIRTH.	SEX.
Last.	Present.					
415	411		Mary Madbear	Single	1895	F
417	412		Madbear, Robert	Single	1888	M
TRUST FUND SETTLEMENT JUL 13 1917						
418	413		McLean, James	Single	1891	M
TRUST FUND SETTLEMENT JUL						
419	414		Mathison, Julia	Wife	1893	F
		(White) Not enrolled.	" M.A.	Husb.		
420	415		" Marquerite Verna	Dau.	1912	F
421	416		" Mary B.	"	1914	F
422	417		TRUST FUND SETTLEMENT SEP 13 1917 McLean, Libbie	Single	1897	F
423	418		Martin, Frank	Husb.	1878	M
424	419		TRUST FUND SETTLEMENT MAY 17 1917 Mary	Wife	1883	F
425	420		Halsey, Josephine	Step-dau.	1908	F
426	421		" Mabel	Dau.	1910	F
427	422		" Susan	Dau.	1914	F
428	423		" Margaret	Dau.	1915	F
429	424		Martin, William	Husb.	1876	M
430	425		" Maggie	Wife	1888	F
431	426		" Julia	Dau.	1914	F

CENSUS of the Sisseton Indians of Standing Rock Agency, N.D.

on June 30th, 1916 taken by Claude C. Covey Superintendent.
(Name.) (Official title.)

NUMBER.		INDIAN NAME.	ENGLISH NAME.	RELATIONSHIP.	DATE OF BIRTH.	SEX.
Last.	Present.					
432	427		Martin, Thomas	Husb.	1872	M
433	428		" Irene	Wife	1873	F
434	429		" Edward	Son	1901	M
435	430		" Emma	Dau.	1903	F
436	431	Died, Jan. 1, 1916.	" David	Son	1908	M
437	432		" Jerome	"	1910	M
438	433		" Gabriel	"	1912	M
439	434		Manning, Mary	Mother	1873	F
440	435		" Newell	Son	1899	M
441	436		" Gilbert	"	1901	M
442	437		Marsh, Joseph	Husb.	1894	M
		N.D. Enrolled at Ft. Totten,	" Florence	Wife		F
		Not enrolled at this Agency.	Ling, Dottie	Mother		
443	438		Marsh, Andrew, Jr.	Son	1905	M
444	439		" Miles	Son	1906	M
445	440		McLaughlin, Marie	Mother	1880	F
446	441		" F.A.	Son	1908	M
447	442		" May	Dau.	1907	F
448	443		" Ella Lamona	"	1910	F

CENSUS of the Sioux Indians of Standing Rock Agency, N.D.
on June 30th, 1916, taken by Claude C. Covey, Superintendent.
(Name.) (Official title.)

NUMBER.		INDIAN NAME.	ENGLISH NAME.	RELATIONSHIP.	DATE OF BIRTH.	SEX.
Last.	Present.					
449	444		McLaughlin, Henry	Single	1896	M
			TRUST FUND SETTLEMENT JAN 10 1917			
450	445		McLaughlin, James. S.	Husb.	1893	M
451	446		" Zelda	Wife	1896	F
	447	Born, April, 17, 1916.	" Melvin Henry	Son	1916	M
451	448		McLaughlin, L.A.	Wife	1891	F
		(White) Not enrolled.	Patchen, Robert	Husb.		
452	449		" Florine Vivian	Dau.	1914	F
453	450	Makalutawin		Widow	1847	F
454	451		Noheart, Oscar	Husb.	1875	M
455	452		" Josephine	Wife	1877	F
456	453		TRUST FUND SETTLEMENT MAR 20 1917			
457	454		" Annie	Dau.	1900	F
			" Philip	Son	1903	M
458	455		" Elizabeth	Dau.	1904	F
459	456		" Esther	"	1908	F
460	457		" Frank	Son	1910	M
461	458		" Marcella	Dau.	1912	F
462	459		Noheart, Louise	Single	1896	F
463	460		No Eyebrows	Husb.	1842	M
464	461		Star	Wife	1847	F

CENSUS of the Sion Indians of Standing Rock Agency, N.D.

on June 30th, 1916, taken by Claude C. Covey Superintendent.
(Name.) (Official title.)

NUMBER.		INDIAN NAME.	ENGLISH NAME.	RELATIONSHIP.	DATE OF BIRTH.	SEX.
Last.	Present.					
465	462	0	Houkta, Joseph	Husb.	1842	M
466	463	0	" Julia	Wife	1871	F
467	464	0	Oka, Louis	Husb.	1860	M
468	465		" Agnes	Wife	1865	F
469	466		" Susan	Dau.	1901	F
470	467		Oka, Annie	Single	1860	F
471	468		Oka, Matthew	Single	1896	M
472	469	0	Olowan, Mary	Widow	1860	F
473	470		Pehinsakiyan, Thomas	Single	1888	M
474	471	0	Pretty Bull	Husb.	1851	M
475	472	0	" " Emma	Wife	1853	F
476	473	0	Pahinsinte Pahinsintatax	Single	1877	M
477	474	0	Pase By, David	Single	1854	M
478	475	10	Paintsbrown, Joseph	Husb.	1845	M
479	476	0	Ojanjanwin	Wife	1845	F

CENSUS of the Sioux Indians of Standing Rock Agency, N.D.
 on June 30th, 1916, taken by Claude C. Covey, Superintendent.
(Name.) (Official title.)

NUMBER.		INDIAN NAME.	ENGLISH NAME.	RELATIONSHIP.	DATE OF BIRTH.	SEX.
Last.	Present.					
480	477	<i>O</i>	Running Hawk	Husb.	1849	M
		S.D. Enrolled at Crow Creek	Straightwoman	Wife		
481	478	<i>O</i>	Red Eagle	Single	1842	M
482	479		Redhorse, Zidol	Husb.	1876	M
483	480		" Ella	Wife	1885	F
484	481		" Henry	Son	1910	M
TRUST FUND SETTLEMENT APR. 27 1917						
485	482		Redhawk, John	Husb.	1867	M
486	483	Wacinyanpi <i>O</i>		Wife	1864	F
487	484		Redhawk, Lizzie	Dau.	1907	F
488	485		Ironcloud, Jasper	Step-son	1901	M
489	486		Ironcloud, Margaret	Single	1898	F
490	487	<i>-2-</i>	Redhawk, Howard	Father	1875	M
492	488		" Stella	Dau.	1866	F
493	489		" Grace	"	1866	F
494	490		" Howard	Son	1908	M
495	491		" May	Dau.	1912	F
496	492	<i>1 2 4</i>	Redhawk, Daniel	Single	1895	M

CENSUS of the Sioux Indians of Standing Rock Agency, N.D.
on June 30th, 1916, taken by Claude C. Covey, Superintendent.

NUMBER.		INDIAN NAME.	ENGLISH NAME.	RELATIONSHIP.	DATE OF BIRTH.	SEX.
Last.	Present.					
497	493	- 0 -	Returnawounded, Josjua	Husb.	1882	M
498	494		" Mrs.	Wife	1884	F
499	495		" Saddle	Dau.	1901	F
TRUST FUND SETTLEMENT						
500	496	0	Redbird	Husb.	1847	M
501	497	0	" Mrs.	Wife	1854	F
502	498					
503	498		Redbird, Samuel	Husb.	1891	M
504	499		" Susan	Dau.	1895	F
505	500		" Josephine Romana	"	1913	F
506	501	0	Redhorse, Annie	Single	1885	F
507	502		Reel, Frowin	Husb.	1871	M
508	503		" Mary R.	Wife	1875	F
509	504	0	" Julia	Dau.	1899	F
510	505		" Giles	Son	1907	M
511	506		" Peecie	Dau.	1909	F
512	507		" Faith	"	1914	F
513	508		Reel, Flora	Single	1894	F
514	509		Redfish, James	Husb.	1882	M

#5

CENSUS of the Sioux Indians of Standing Rock Agency, N.D.

on June 30th, 1916, taken by Claude C. Covey, Superintendent.
(Name.) (Official title.)

NUMBER.		INDIAN NAME.	ENGLISH NAME.	RELATIONSHIP.	DATE OF BIRTH.	SEX.
Last.	Present.					
514	509		Redfish, James	Husb.	1882	M
515	510		" Louisa	Wife	1875	F
516	511		" Nellie	Step-daug.	1910	F
517	512		" Frank	" Son	1912	M
	513		" Willie	"	1915	F
520	514		Rough surface, Thomas	Husb.	1854	M
521	515	Sagye	" " Mrs.	Wife	1861	F
522	516		Rough Surface, Jean	Single	1894	F
523	517		Rough Surface, Samuel	Husb.	1896	M
2738	518	Formerly, Annie Antelope.	" " Annie	Wife	1894	F
524	519		Red Weasel	Husb.	1832	M
525	520		Root of Claw, Ernest	Husb.	1860	M
526	521	Winyanwaste		Wife	1862	F
527	522		Red Eagle, Gus	Husb.	1867	M
528	523	Tasagyewastewin		Wife	1863	F
529	524		Redeagle, Agnes	Dau.	1901	F
530	525		" Samuel	Son	1900	M

CENSUS of the Sioux Indians of Standing Rock Agency, D. T.

on June 30th, 1916, taken by Claude C. Covey, Superintendent.
(Name.) (Official title.)

NUMBER.		INDIAN NAME.	ENGLISH NAME.	RELATIONSHIP.	DATE OF BIRTH.	SEX.
Last.	Present.					
531	526		Rawhide	Husb.	1870	M
532	527		Kills-Carrying <i>or Mrs Rawhide</i>	Wife	1863	F
533	528		Rawhide, Isaac	Son	1900	M
534	529		" Oscar	"	1904	M
535	530		Snoots Near, Jacob	Single	1892	M
536	531		Sitting	Single	1832	F
537	532		Striped Face	Husb.	1845	M
538	533		" " Mrs?	Wife	1850	F
539	534		Stripedface, Augustus	Husb.	1877	M
540	535		" Mary	Wife	1856	F
541	536		" Annie	Dau.	1901	F
542	537		Swiftelout, Henry	Single	1888	M
543	538		Stripedface, John	Husb.	1874	M
		Enrolled, at Cheyenne.	Baldhead, Emma	Wife		
544	539		Stripedface, Henry	Son	1903	M
545	540		" Edward	"	1908	F
546	541		" Sarah	Dau.	1911	F
547	542		" Moses	Son	1909	M
	543		" Lindy	Dau.	1914	F

CENSUS of the Sioux Indians of Standing Rock Agency, N.D.

on June 30th, 1916, taken by Claude C. Covey, Superintendent.

NUMBER.		INDIAN NAME.	ENGLISH NAME.	RELATIONSHIP.	DATE OF BIRTH.	SEX.
Last.	Present.					
548	544	0	Swifteloul, Samuel	Husb.	1840	M
549	545	0	White	Wife	1849	F
550	546		Swifteloul, Nellie	Single	1863	F
		} It was omitted. see 2945 & 28				
555	547	-0-	Soft, James	Husb.	1886	M
556	548		" Mary	Wife	1882	F
557	549		" Angelia	Dau.	1901	F
558	550		TRUST FUND SETTLEMENT JUL 1917 " Nathan	Son	1903	M
559	551		" Percy	"	1908	M
560	552		" Estner	Dau.	1910	F
561	553		" Alice	"	1911	F
562	554		TRUST FUND SETTLEMENT JAN 13 1917 Cl " Julia	"	1914	F
563	555		Sateani, Leroy	Husb.	1864	M
564	556		" Agnes	Wife	1866	F
565	557		Skunk, Isaac	Single	1896	M
583	558	0	Shell, William	Husb.	1868	M
584	559	0	" Mary	Wife	1871	F
585	560		" Mary	Dau.	1899	F
586	561		Pied, May 10, 1916. -0- " Ida	"	1902	F
587	562		" Ulysses	Son	1911	M

CENSUS of the Sioux Indians of Standing Rock Agency, N.D.
 on June 30th, 1916, taken by Claude C. Covey, Superintendent.
(Name.) (Official title.)

NUMBER.		INDIAN NAME.	ENGLISH NAME.	RELATION- SHIP.	DATE OF BIRTH.	SEX.
Last.	Present.					
588	563		Shell, Ruth	Single	1895	F
589	564		Shoot the bear, Maurice	Husb.	1868	M
590	565		" Flower	Wife	1872	F
591	566		" Helen	Dau.	1901	F
592	567		" Garfield	Son	1904	M
593	568		" Edith Marcella	Dau.	1912	F
594	569		Shoot the bear, Samuel	Single	1895	M
595	570	Sunkoyayawaste		Single	1845	F
596	571		Spottedhorse, James	Husb.	1869	M
597	572		" Nabel	Wife	1873	F
598	573		" Ruth	Dau.	1902	F
599	574		" Martina	"	1909	F
600	575		" Margaret	"	1905	F
601	576		Spottedhorse, Henry	Father	1860	M
602	577		" Laura	Dau.	1912	F
603	578		" Cleverline	"	1914	F
604	579	Died, Oct. 29, 1915.	Spottedhorse, Alice	Wife	1880	F

CENSUS of the Sioux Indians of Standing Rock Agency, N.D.

on June 30th, 1916, taken by Claude C. Corey, Superintendent.

NUMBER.		INDIAN NAME.	ENGLISH NAME.	RELATIONSHIP.	DATE OF BIRTH.	SEX.
Last.	Present.					
605	580	0	Spottedhorse, Felix	Husb.	1878	M
606	581	0	" Bessie	Wife	1888	F
607	582		" Josephine	Dau.	1909	F
608	583		" Blinu	Son	1912	M
609	584		Skinner, William	Husb.	1878	M
610	585	0	" Lizzie	Wife	1873	F
611	586		" Sofa	Dau.	1904	F
612	587		" Cecelia	"	1906	F
613	588	0	" Genevieve	"	1908	F
614	589		" Roger William	Son	1911	M
616	590	0	Snow, Michael	Husb.	1884	M
617	591	TRUST FUND SETTLED SEP 15	Cecelia	Wife	1879	F
618	592		" Phillip	Son	1899	M
619	593		" Joseph	"	1911	M
620	594		" Benjamin	"	1903	M
621	595		" Johnson	"	1908	F
622	596	0	Snee, Cecelia	Wife	1874	F
		(Whiteman) Not enrolled	" H. H. M.	Husb.		
624	597		" Elmer	Son	1899	M
625	598		" Clarence	"	1902	F
623	599	6	Snee, Robert	Single	1897	F

CENSUS of the Sioux Indians of Standing Rock Agency, N.D.

on June 30th, 1916, taken by Claude C. Covey, Superintendent.

NUMBER.		INDIAN NAME.	ENGLISH NAME.	RELATIONSHIP.	DATE OF BIRTH.	SEX.
Last.	Present.					
626	600		Scraper, Annie	Widow	1839	F
627	601		Take the gun, Brown	Single	1876	M
628	602		Take the gun, Charles	Husb.	1876	M
629	603		" Maude	Wife	1880	F
630	604		" Matilda	Daughter	1910	F
631	605		" Harvey	Son	1912	M
632	606		" Johnson	"	1915	M
633	607		Take the gun, Charles	Husb.	1856	M
634	608		White Buffalo	Wife	1853	F
635	609	TRUST FUND SETTLEMENT SEP 15 1917	Take the gun, Rosa	Single	1884	M
636	610	tted horse.	Take the shield, Joseph	Husb.	1867	M
637	611	Formerly, Mrs. Gray Spo-	" Mrs.	Wife	1851	F
638	612		" Anca	Son	1888	M
639	613		Take the shield, Angela	Mother	1898	F
640	614		" Mary	Son	1915	M
641	615	Also known as James. Enrolled at Pine Ridge S.D.	Take the shield, Robert "(Old Hair) Joseph	Husb. Wife	1889	M

CENSUS of the Sioux Indians of Standing Rock Agency, N.D.

on June 30th, 1916, taken by Claude C. Covey, Superintendent.
(Name.) (Official title.)

NUMBER.		INDIAN NAME.	ENGLISH NAME.	RELATIONSHIP.	DATE OF BIRTH.	SEX.
Last.	Present.					
642	616		Joseph Take the shield, Jr. /	Single	1888	M
643	617		Tiger, William	Husb.	1875	F
644	618		" Annie	Wife	1876	F
645	619	Tunkanienala		Widow	1826	F
646	620	Tokakte	Tokakte, James	Husb.	1886	M
71	621	Formerly (Bird) or Mrs. Brought.	" "	Wife	1859	F
648	622	Tokakte	Tokakte, John	Husb.	1884	M
140	623		" Aloysia	Wife	1876	F
649	624		Thundershield, Bece	Single	1887	M
650	625		Two Hearts,	Husb.	1865	M
651	626		" Sally	Wife	1875	F
653	627		" Samuel	Son	1908	F
654	628		" Nettie	Dau.	1914	F
655	629		Two Hearts, Edward	Husb.	1890	M
656	630		" Annie	Wife	1891	F

TRUST FUND SETTLEMENT SEP 15 1917

Handwritten signature/initials

CENSUS of the Sioux Indians of Standing Rock Agency, D.I.
 on June 30th, 1916., taken by Claude C. Covey, Superintendent.
 (Name.) (Official title.)

NUMBER.		INDIAN NAME.	ENGLISH NAME.	RELATIONSHIP.	DATE OF BIRTH.	SEX.
Last.	Present.					
657	631		Thundershield, Joseph	Husb.	1880	M
657	632	Winyanwaste		Wife	1867	F
658	633		Thundershield, Ambrose	Son	1905	M
659	634	Tasankewastewin		Widow	1885	F
660	635	Tasankewastewin		Widow	1840	F
661	636	Tatomniwin		Widow	1851	M
662	637		Taylor, Mollie	Wife	1876	M
		(White) Not enrolled.	" William	Husb.		
663	638		" Margaret	Dau.	1905	F
664	639		" Claude	Son	1903	M
665	640		" Melba	Dau.	1901	F
666	641		" William E.	Son	1908	M
667	642		" May Lucille	Dau.	1909	F
668	643		" Lorene Frances	"	1915	F
669	644	Orphans, Pros. & Sister	Wolf, Sadie	Sister	1906	F
670	645		" Henry	Pro.	1911	M
671	646		" Julia	Sister	1890	F
672	647	Walutawin		Widow	1833	F

CENSUS of the Siox Indians of Standing Rock Agency.

on June 30th, 1916, taken by Claude C. Covey, Superintendent.

NUMBER.		INDIAN NAME.	ENGLISH NAME.	RELATIONSHIP.	DATE OF BIRTH.	SEX.
Last.	Present.					
673	648		Whitesell, John	Husb.	1877	M
674	649		" Clara	Wife	1877	F
675	650		" Ervin	Son	1900	M
676	651		" William	"	1903	M
677	652		" Diel	"	1907	M
678	653		" Lavina	Dau.	1911	F
679	654		Whitesell, Elizabeth	Single	1897	F
680	655		Werner, Edgar	Bros.	1908	M
681	656		" William	"	1910	M
682	657		White, Moses	Husb.	1885	M
2880	658	Divorced from Clarence/	" Maude	Wife	1870	F
2881	659		Sicka, May	Step-dau.	1909	F
	660	Died, Feb. 2, 1916.	" Grace	"	1914	F
683	661	Wowicaquwin		Widow	1844	F
684	662		Whitethunder, Antony	Husb.	1860	M
685	663		" Elizabeth	Wife	1863	F
686	664		White, Tail	Husb.	1854	M
687	665		Good Woman	Wife	1837	F

7-10-40
 6-100
 6
 CRIMINALS of the ...
 ON Date ...

NUMBER		NAME	RESIDENCE	DATE
1st	2nd			
688	688			
689	689			
690	690			
691	691			
692	692			
693	693			
694	694			
695	695			
696	696	W. J. ...		
697	697			
698	698			
699	699			
700	700			
701	701			



CLAYUS of the

Indians of _____ Agency.

(1) taken by _____

CLAYUS	INDIAN NAME	SEX	AGE	DATE	PLACE
1	_____	_____	_____	_____	_____
2	_____	_____	_____	_____	_____
3	_____	_____	_____	_____	_____
4	_____	_____	_____	_____	_____
5	_____	_____	_____	_____	_____
6	_____	_____	_____	_____	_____
7	_____	_____	_____	_____	_____
8	_____	_____	_____	_____	_____
9	_____	_____	_____	_____	_____
10	_____	_____	_____	_____	_____
11	_____	_____	_____	_____	_____
12	_____	_____	_____	_____	_____
13	_____	_____	_____	_____	_____
14	_____	_____	_____	_____	_____
15	_____	_____	_____	_____	_____
16	_____	_____	_____	_____	_____
17	_____	_____	_____	_____	_____
18	_____	_____	_____	_____	_____
19	_____	_____	_____	_____	_____
20	_____	_____	_____	_____	_____

12

14 742

3

CENSUS of the

Indiana of _____ Agency

ON _____ 19____ taken by _____

NUMBER	INDIAN NAME	ENGLISH NAME	SEX	AGE	DATE OF BIRTH
1					
2					
3					
4					
5					
6					
7					
8					
9					
10					
11					
12					
13					
14					
15					
16					
17					
18					
19					
20					
21					
22					
23					
24					
25					
26					
27					
28					
29					
30					
31					
32					
33					
34					
35					
36					
37					
38					
39					
40					
41					
42					
43					
44					
45					
46					
47					
48					
49					
50					

21

CENSUS of the Indians of [Agency]

on [Date] taken by [Name]

Serial	Name	Sex	Age	Color	Marital Status	Occupation
787	[Name]	[Sex]	[Age]	[Color]	[Status]	[Occupation]
788	[Name]	[Sex]	[Age]	[Color]	[Status]	[Occupation]
789	[Name]	[Sex]	[Age]	[Color]	[Status]	[Occupation]
790	[Name]	[Sex]	[Age]	[Color]	[Status]	[Occupation]
791	[Name]	[Sex]	[Age]	[Color]	[Status]	[Occupation]
792	[Name]	[Sex]	[Age]	[Color]	[Status]	[Occupation]
793	[Name]	[Sex]	[Age]	[Color]	[Status]	[Occupation]
794	[Name]	[Sex]	[Age]	[Color]	[Status]	[Occupation]
795	[Name]	[Sex]	[Age]	[Color]	[Status]	[Occupation]
796	[Name]	[Sex]	[Age]	[Color]	[Status]	[Occupation]
797	[Name]	[Sex]	[Age]	[Color]	[Status]	[Occupation]
798	[Name]	[Sex]	[Age]	[Color]	[Status]	[Occupation]
799	[Name]	[Sex]	[Age]	[Color]	[Status]	[Occupation]
800	[Name]	[Sex]	[Age]	[Color]	[Status]	[Occupation]
801	[Name]	[Sex]	[Age]	[Color]	[Status]	[Occupation]
802	[Name]	[Sex]	[Age]	[Color]	[Status]	[Occupation]
803	[Name]	[Sex]	[Age]	[Color]	[Status]	[Occupation]
804	[Name]	[Sex]	[Age]	[Color]	[Status]	[Occupation]
805	[Name]	[Sex]	[Age]	[Color]	[Status]	[Occupation]
806	[Name]	[Sex]	[Age]	[Color]	[Status]	[Occupation]
807	[Name]	[Sex]	[Age]	[Color]	[Status]	[Occupation]
808	[Name]	[Sex]	[Age]	[Color]	[Status]	[Occupation]
809	[Name]	[Sex]	[Age]	[Color]	[Status]	[Occupation]
810	[Name]	[Sex]	[Age]	[Color]	[Status]	[Occupation]

CENSUS of the Indians of [Agency]

on [Date] 1900 taken by [Name]

Table with columns for Name, Sex, Age, and other census details. Includes entries for various individuals and a summary row labeled 'AGRO'.

CENSUS of the Indians of ... Agency, D.I.

on ... 19... taken by ... Superintendent

Table with columns: NUMBER, INDIAN NAME, ENGLISH NAME, RELATION, DATE OF BIRTH, SEX. Contains multiple rows of census data with handwritten entries and some corrections.

8

CENSUS of the Sioux Indians of Standing Rock Agency, N. D.
 on June 30th, 1916, taken by Claude C. Covey, Superintendent.

NUMBER.		INDIAN NAME.	ENGLISH NAME.	RELATION- SHIP.	DATE OF BIRTH.	SEX.
Last.	Present.					
824	809		Blackhoop, Maggie	Single	1896	M
829	810		Blackfox	Single	1889	M
830	811		Brown, Joseph	Single	1892	M
831	812		Brown Face	Husb.	1889	M
832	813	Pinzaluta		Wife	1865	F
833	814		Brown Face, Joseph	Son	1899	M
834	815		" Any	Daughter	1904	F
835	816		Chase in the woods	Single	1863	M
836	817		Cottonwood, Jerome	Husb.	1868	M
837	818		" Laura	Wife	1862	F
838	819		" Asa	Son	1902	M
839	820		" Jerome, Jr.	"	1904	M
840	821		" Nellie	Daughter	1907	F
841	822		" John	Son	1910	M
842	823		" Margaret	Daughter	1911	F
843	824		Coldhand, Daniel	Father.	1889	M
845	825		" Mary	Daughter	1898	F

CENSUS of the Sioux Indians of Standing Rock Agency, N.D.

on June 30th, 1916, taken by Claude C. Covey, Superintendent.

NUMBER.		INDIAN NAME.	ENGLISH NAME.	RELATIONSHIP.	DATE OF BIRTH.	SEX.
Last.	Present.					
846	826		Cottonwood, Richard	Husb.	1874	M
847	827		" Julia	Wife	1859	F
848	828		"			
848	828		Cottonwood, Alice	Single	1897	F
849	829	Goodiron. Also known as Joseph	Cottonwood, Thomas	Husb.	1889	M
850	830	<i>(Handwritten note)</i>	" Lucy	Wife	1894	F
851	831	Died, Dec. 29, 1915.	"	Dau.	1914	F
	832	Born, June 26, 1916.	" Erone	Son	1916	M
851	833		Chopper, Mark	Husb.	1885	M
852	834		" Lizzie	Wife	1889	F
853	835		" Frank	Son	1913	M
854	836		" Benjamin	Wife	1915	M
855	837		Cottonwood, Austin	Single	1879	M
856	838		Crowghost, Lawrence	Husb.	1853	M
857	839	Zuyala		Wife	1848	F
858	840		Cause Flying	Single	1845	M
860	841	Chief. Also known as Mrs. Little	Canku	Mother	1858	F
861	842		Littlechief, Charles	Single	1895	M

CENSUS of the Sioux Indians of Standing Rock Agency, N.D.

on June 30th, 1916, taken by Claude C. Covey, Superintendent.

NUMBER.		INDIAN NAME.	ENGLISH NAME.	RELATIONSHIP.	DATE OF BIRTH.	SEX.
Last.	Present.					
862	843		Colahand, Clement	Husb.	1867	M
863	844	Wanblila	"	Mrs. Wife	1864	F
864	845		Chuse, Fighhead	Husb.	1867	M
865	846	Tanyanmani	"	Wife	1858	F
866	847		Conica, George	Husb.	1877	M
867	848	Pejutawakawin	"	Wife	1872	F
	849		Conica, Andrew	Son	1899	M
868	850		" Henry	"	1902	F
869	851		" George, Jr.	"	1908	M
870	852		" Hattie	Daughter	1910	F
871	853		" Eunice	"	1914	F
872	854		Cantewanica	Single	1832	M
873	855	Winena	"	Single	1822	F
874	856		Gross, William	Husb.	1875	M
875	857	Miniopta	"	Wife	1871	F
876	858		Different Track Bull	Husb.	1845	M
877	859	Wakungliskawin	"	Wife	1845	F

CENSUS of the Sioux Indians of Standing Rock Agency, D.T.

on June 30th, 1916, taken by Claude C. Covey, Superintendent.

NUMBER.		INDIAN NAME.	ENGLISH NAME.	RELATIONSHIP.	DATE OF BIRTH.	SEX.
Last.	Present.					
878	860		Douglas, Alice	Wife	1867	F
		Nil. Enrolled at Ft. Totten?	" Stephen	Husb.		M
879	861		" Esther	Dau.	1910	F
880	862		" Leroy	Son	1913	M
	863	Born, Nov. 27, 1915.	" Joseph	"	1915	M
881	864		Eagleboy, Samuel	Husb.	1876	M
882	865		" Annie	Wife	1882	F
883	866		Winter, Carl	Step-son	1909	M
884	867		Eagleboy, Ambrose	Son	1899	M
885	868		" Mary	Dau.	1902	F
886	869		" Mary Alice	"	1914	F
887	870		Eagleboy, Nelson	Husb.	1865	M
888	871		" Lizzie	Wife	1880	F
889	872		Redstone, Agnes	Step-dau.	1903	F
890	873		Eagleboy, Matthew	Son	1909	M
891	874		" Leo	"	1912	M
	875	Born, Oct. 9, 1915.	" Martha	Dau.	1915	F
892	876		Elk, Jerome	Husb.	1849	M
893	877	Tokaicagewin		Dau.	1866	F
	878		Elk, Giles	Single	1896	M

TRUST FUND SETTLEMENT 1917 C

CENSUS of the Sioux Indians of Standing Rock Agency, N.D.

on June 30th, 1916 taken by Claude C. Covey, Superintendent.
(Name.) (Official title.)

NUMBER.		INDIAN NAME.	ENGLISH NAME.	RELATIONSHIP.	DATE OF BIRTH.	SEX.
Last.	Present.					
	879		Eaglestaff	Husb.	1866	M
	880		Chief Woman	Wife	1861	F
894	881		Eaglestaff, Annie	Single	1890	M
895	882		Thunder, Edward	Single	1897	M
		<i>see nos 1720 & 21</i>				
898	883		Follows the Road	Husb.	1887	M
899	884		" White	Wife	1864	F
900	885		" Thomas	Son	1900	
901	886		" Newell	"	1904	M
902	887	Died, June 26, 1916.	Fish, Aaron	Husb.	1839	M
903	888	Oreage		Wife	1848	F
904	889		Fasthorse, Paul	Husb.	1870	M
905	890		" Jane	Wife	1873	F
906	891		" Henry	Son	1900	M
907	892		" Samuel	"	1904	F
908	893		" Cornelia	Dau.	1906	F
909	894		" Lawrence	"	1912	M
910	895		Feather Necklace	Husb.	1857	M
911	896	Taankumaniwin		Wife	1844	F

CENSUS of the Sioux Indians of Standing Rock Agency, N.D.
 on June 30th, 1910, taken by Claude C. Covey, Superintendent.
(Name.) (Official title.)

NUMBER.		INDIAN NAME.	ENGLISH NAME.	RELATIONSHIP.	DATE OF BIRTH.	SEX.
Last.	Present.					
912	897	0	Star Four Stars	Single	1829	F
913	898	0	Fool bear	Husb.	1847	M
914	899	0	Red Bow	Wife	1856	F
915	900	0	Fool Bear, Annie	Single	1883	F
916	901	0	Fool Bear, Charles	Husb.	1886	M
	902		" Fossie	Wife	1899	F
917	903		Gases, Mary	Mother	1883	F
918	904		" James	Son	1912	M
919	905	0	Graybear, Harry	Single	1890	M
920	906	0	Graybear, Jesse	Husb.	1888	M
921	907		" Ella	Wife	1897	F
922	908	0	Good Wood, Mark	Husb.	1846	M
923	909	0	" Mary	Wife	1862	F
924	910		Redstone, Asa	Single	1894	M

9.

CENSUS of the Sioux Indians of Standing Rock Agency, N.D.

on June 30th, 1916 taken by George C. Conroy, Superintendent.

NUMBER.		INDIAN NAME.	ENGLISH NAME.	RELATIONSHIP.	DATE OF BIRTH.	SEX.
Last.	Present.					
925	911		Good Voice Elk	Husb.	1844	M
926	912	Tipi		Wife	1853	F
927	913		Goodiron, Louis	Widow	1881	M
928	914		" Julia	Wife	1887	F
929	915		" Philip	Son	1907	M
930	916		" Alice	Dau.	1910	F
931	917		" Wallace	Son	1913	M
932	918		Gray Bull	Husb.	1853	M
933	919	Sisakewin		Wife	1857	F
934	920		Graybull, Annie	Dau.	1911	F
935	921		Graybull, Thomas	Single	1897	M
936	922		Graybull, George	Husb.	1893	M
937	923		" Emma	Wife	1894	F
938	924		" William	Son	1915	M
939	925		Gayton, John	Husb.	1870	M
940	926		" Sophia	Wife	1880	F
941	927		" Vivian	Dau.	1896	F
942	928		" Trivia	"	1901	F
943	929		" Enez	"	1902	F

TRUST FUNDS STATE OCT 3 1917

CENSUS of the Sioux Indians of Standing Rock Agency, D. T.

on June 30th, 1916, taken by Clude C. Covey Superintendent.

NUMBER.		INDIAN NAME.	ENGLISH NAME.	RELATIONSHIP.	DATE OF BIRTH.	SEX.
Last.	Present.					
214	930		Graybird Wind	Single	1842	M
945	931		Goodboy, Oscar	Husb.	1866	M
946	932		" Bessie	Wife	1867	F
947	933		Good day	Single	1840	F
948	934		Graybear, Gerald	Husb.	1849	M
949	935	Wawteinapewin		Wife	1850	F
950	936		His Holyhorse	Husb.	1883	M
951	937		" Estella	Wife	1888	F
952	938		Huff, Joseph	Husb.	1862	M
953	939		" Nellie	Wife	1861	F
954	940		Morian, Nellie	Step-dau.	1903	F
955	941		Huff, Peter	Son	1867	M
956	942		" Norvan	"	1912	M
	943		" Mildred	Dau.	1915	F
957	944	Died, Oct. 30, 1915.	Highteur, Joseph	Single	1891	M
958	945		Hishorse Appears	Husb.	1851	M
959	946		Her-Road	Wife	1832	F
960	947		Hishorse Appears, Isaac	Son	1899	M

-10-

CENSUS of the Siaux Indians of Standing Rock Agency, N.D.

on June 30th, 1916, taken by Claude C. Covey, Superintendent.
(Name.) (Official title.)

NUMBER.		INDIAN NAME.	ENGLISH NAME.	RELATIONSHIP.	DATE OF BIRTH.	SEX.
Last.	Present.					
961	948	O	Hawxbear,	Husb.	1872	M
962	949		" Jane	Wife	1875	F
963	950		" Lucy	Dau.	1902	F
964	951		" Josephine	"	1906	F
965	952	O	Highbear, Jane	Widow	1844	F
966	953		Blue-earth, Paul	Grd-son	1898	M
967	954		Harrison, William	Single	1881	M
968	955	O	Hairychin, James	Husb.	1886	M
969	956		" Katie	Wife	1878	F
970	957		Goodiron, Cecelia	Step-dau.	1900	F
971	958		" Samuel W.	" Son	1902	M
972	959		Hairychin, Elizabeth	Dau.	1912	F
973	960		" Eugene	Son	1913	M
974	961		Horncloud, Joseph	Single	1886	M
975	962	O	Ironthunder, Charles	Single	1842	M
976	963		Ironwhirlwind, Ignatius	T-son	1867	M
977	964		" Felix	Son	1904	M

CENSUS of the Sioux Indians of Standing Rock Agency, N.D.

on June 30th, 1916, taken by Claude C. Covey, Superintendent.
(Name.) (Official title.)

NUMBER.		INDIAN NAME.	ENGLISH NAME.	RELATIONSHIP.	DATE OF BIRTH.	SEX.
Last.	Present.					
978	965		Ironroad, Andrew	Husb.	1872	M
979	966		" Mary	Wife	1869	F
980	967		" Agnes	Dau.	1899	F
981	968		" Jean	Son	1907	M
982	969		" Josephine	Dau.	1911	F
983	970		Ireland, Francis	Husb.	1884	M
984	971		" Mary	Wife	1894	F
985	972		" Samuel	Son	1910	M
986	973		Ironroad, George	nunc.	1848	M
987	974	Miyogliye		Wife	1847	F
988	975		Ireland, Andrew	Husb.	1873	M
989	976	Wakannajin		Wife	1872	F
990	977		Ireland, Julia	Dau.	1903	F
991	978		" Helen	"	1907	F
992	979		" Elizabeth	"	1912	F
993	980		Ironroad, Daniel	Husb.	1854	M
994	981		" Helen	Wife	1874	F
995	982		" Nettie	Dau.	1902	F
995	983		" Samuel	Son	1899	M

CENSUS of the Sisseton Indians of Sunning Rock Agency, N.D.
 on June 30th, 1915, taken by Charles S. Govey Superintendent.

NUMBER.		INDIAN NAME.	ENGLISH NAME.	RELATIONSHIP.	DATE OF BIRTH.	SEX.
Last.	Present.					
937	984	0	Ironroad, Ignacius	Husb.	1855	M
998	985	0	" Mary	Wife	1867	F
999	986		" Ruth	Dau.	1909	F
1000	987	0	Red Cow	Mother	1855	F
1001	988		Ironwairwind, Mark	Son	1898	M
TRUST FUND SETTLEMENT JAN 13 1917						
1002	989		Ironbull, Martin	Husb.	1874	M
1003	990	0	" Mrs.	Wife	1874	F
1004	991		" Sarah	Dau.	1906	F
1005	992		" Josephine	"	1908	F
1006	993	Died, November, 9, 1916.	" Alex	Son	1910	M
	994	Born, July 26, 1915.	" Lizzie	Dau.	1915	F
1007	995	0	Killedspotted, Claude	Husb.	1874	M
1008	996	0	" Mary	Wife	1893	F
1009	997		" Carrie	Dau.	1900	F
	998		" Lawrence	Son	1913	M
1010	999		Killedspotted, Emma	Single	1895	F
1011	1000	Kasawinla	0	Widow	1839	F
1012	1001		Kasawinla			

CENSUS of the Siox Indians of Standing Rock Agency, D.I.

on June 30th, 1916, taken by Claude C. Covey, Superintendent
(Name.) (Official title.)

NUMBER.		INDIAN NAME.	ENGLISH NAME.	RELATIONSHIP.	DATE OF BIRTH.	SEX.
Last.	Present.					
1012	1001		○ Karniga, Giles	Father	1877	
1014	1002		" Bessie	Dau.	1898	F
1015	1003		" Matilda	"	1907	F
1016	1004		" Laura	"	1903	F
1017	1005		" Julia	"	1910	F
1018	1006	Hecanniwasewin	○ Kicks the Iron, Mrs.	Widow	1849	F
1019	1007	Died, Jan. 26, 1916.	Littlefield	Husb.	1866	M
1020	1008	Tasina		Wife	1866	F
1021	1009		○ Littlechief, Joseph	Single	1878	M
1022	1010	Died, June 11, 1916.	○ Littlewarrior	Single	1854	M
1024	1011		Littlewarrior, Anne	Mother	1895	F
1025	1012		" Stanislaus	Son	1915	F
1026	1013		○ Littlecrow, John	Husb.	1885	M
1027	1014		" Susan	Wife	1884	F
1028	1015		" Adella	Dau.	1912	F
1029	1016	Died, May 7, 1916.	○ " Hazel	"	1914	M

6'

CENSUS of the Sioux Indians of Standing Rock Agency, N.D.

on June 30th, 1916, taken by Claude C. Covey, Superintendent.
(Name.) (Official title.)

NUMBER.		INDIAN NAME.	ENGLISH NAME.	RELATIONSHIP.	DATE OF BIRTH.	SEX.
Last.	Present.					
1030	1017		Littlecrow, Asa	Husb.	1865	M
1031	1018		" Gertrude	Wife	1890	F
1032	1019		" John A.	Son	1914	M
1033	1020		-0- Lean Warrior	Husb.	1854	M
1034	1021	Hawinghiyayewin		Wife	1854	F
1035	1022		Mulhern, Maggie	Wife	1850	F
		(White) Not enrolled.	" J.R.	Husb.		
1036	1023		Mulhern, John Barney	Single	1890	M
1037	1024		Mulhern, Catherine	Wife	1891	F
		(White) Not enrolled.	Partain, Edward	Husb.		
1038	1025		Partain, Minnie	Daughter	1911	F
1039	1026		" Maggie	"	1912	F
	1027	Born, March, 14, 1916.	" Francis	Son	1916	M
1040	1028	Matocatka	Matocatka	Husb.	1859	M
1041	1029	Capa	Capa	Wife	1836	F
1043	1030		Mentz, Marcella	Orphan	1902	F

56

CENSUS of the Sioux Indians of Standing Rock Agency, N.I.
 on June 30th, 1916, taken by Claude C. Covey, Superintendent.
(Name.) (Official title.)

NUMBER.		INDIAN NAME.	ENGLISH NAME.	RELATIONSHIP.	DATE OF BIRTH.	SEX.
Last.	Present.					
1044	1031		Mentz, Thomas	Husb.	1880	M
1045	1032		" Marie	Wife	1880	F
1047	1033		" Meida	Daughter	1903	F
1046	1034		Mentz, Louisa	Wife	1900	F
		<u>Crow-Gree</u> <u>Teddy-Grow, enrolled at</u> <u>Ft. Peck, Mont.</u>	<u>Crow, Teddy</u>	Husb.		
1048	1035		Manyhorses	Husb.	1859	M
1049	1036		Blackeye	Wife	1873	F
1050	1037		Manyhorses, Louisa	Daughter	1906	F
1051	1038		" Stella	"	1903	F
1052	1039		" Annie	"	1913	F
1052	1040		Manyhorses, Felix	Husb.	1891	M
1053	1041		" Cecelia	Wife	1895	F
1054	1042		Moccasin Necklace	Husb.	1833	M
1055	1043	Wankwin		Wife	1845	F
1056	1044		No Twoorns	Husb.	1852	M
1057	1045	Tacankwin		Wife	1855	F
1059	1046		Onihan, Harvey	Husb.	1845	M
1060	1047	Died, Nov. 29, 1915.	Pretty Boulder	Wife	1855	F

CENSUS of the Siou Indians of Standing Rock Agency, N.D.

on June 30th, 1916, taken by Claude C. Covey, Superintendent.

NUMBER.		INDIAN NAME.	ENGLISH NAME.	RELATIONSHIP.	DATE OF BIRTH.	SEX.
Last.	Present.					
1061	1048		Onihan, John	Husb.	1892	M
1062	1049		" Annie	Wife	1892	F
	1050		" Edward	Son	1916	M
1063	1051	Ocankutawa	Ocankutawa	Single	1844	F
1065	1052		One horn, Edward	Husb.	1887	M
1066	1053		" Maggie	Wife	1895	F
1067	1054		" Lizzie	Dau.	1912	M
	1055		" Edith	Dau.	1916	F
1068	1056	Oiyanka		Single	1843	M
1069	1057	Oyate		Single	1848	F
1070	1058		One Dog, Jesse	Husb.	1844	M
1071	1059		" Harriet	Wife	1845	F
1072	1060	Oncagewakwin		Widow	1848	F
1073	1061	Oyerstewin		Single	1852	F
384	1062	XXXXXXXXXX	Barring, Regina	Wife	1890	F
		Enrolled at Cheyenne Agency, S.D.	Barring, Harvey	Husb.		

was 1st Dog

CENSUS of the Sioux Indians of Standing Rock Agency, N.D.

on June 30th, 1916, taken by Claude C. Covey, Superintendent.
(Name.) (Official title.)

NUMBER.		INDIAN NAME.	ENGLISH NAME.	RELATIONSHIP.	DATE OF BIRTH.	SEX.
Last.	Present.					
1074	1063	TRUST FUND SETTLEMENT	SEP 15 1917 Parkin, Caske	Single	1883	M
1075	1064		Parkhurst, Alexander	Single	1844	M
1076	1065		Prettybear, Emma	Single	1882	F
1077	1066		Parkhurst, Charley	Husb.	1865	M
		(White) Not enrolled.	" Lydia	Wife		
1078	1067		" Claude Ira	Son	1909	M
1079	1068		" Lyle Fisher	"	1913	M
1080	1069		○ Pretty Fear	Husb.	1847	M
1081	1070	Hinyanjisawin	○	Wife	1853	F
1082	1071		Onehorn, Pretty Susan	StepDau.	1900	F
1083	1072		Prettybear, John	Husb.	1880	M
1084	1073		" Amy	Wife	1875	F
1085	1074		" Lucy	Dau.	1911	F
1086	1075		" Nancy	"	1915	F
1087	1076		○ Prettycrow	Husb.	1865	M
1088	1077	Winyanwaste. Died, Dec. 12, 1915.	○	Wife	1871	F
1089	1078		Prettycrow, Louisa	dau.	1899	F
1090	1079		" Walter	Son	1906	M

CENSUS of the Sioux Indians of Standing Rock Agency, N.D.
on June 30th, 1916, taken by Claude C. Govey Superintendent.

NUMBER.		INDIAN NAME.	ENGLISH NAME.	RELATIONSHIP.	DATE OF BIRTH.	SEX.
Last.	Present.					
1091	1080	Died, Dec. 9, 1915.	Pretty Crow, Alfred	Single	1895	M
1092	1081	Panniciya		husb.	1878	M
1093	1082	Tatiyopalutawin		Wife	1881	F
1094	1083		Clark, Alice	Step-dau.	1900	F
1095	1084	Ocankutawa	Ocankutawa, Henry	Step-son	1909	M
	1085	Panniciya, Aaron	Panniciya, Aaron	Son	1915	M
1096	1086		Rattling tail	Husb.	1843	M
1097	1087		Whiteman	Wife	1855	F
1098	1088		Littlecrow, Bessie	Grd-dau.	1903	F
1099	1089		Rattlingtail, George	Husb.	1852	M
1100	1090		" Eva	Wife	1892	F
1101	1091		" White-rose	Dau.	1912	F
1102	1092		" Mary	"	1913	F
1103	1093		Returns Last, Thomas	Husb.	1875	M
1104	1094		" Lucy	Wife	1898	F
	1095		" Ethel Mildred	Dau.	1915	F
1105	1096		Rattling Lodge	Single	1851	F
1106	1097	Rabyamaniwin	Rabyamaniwin	Single	1850	F

CENSUS of the Sioux Indians of Standing Rock Agency, N.D.

on June 30th, 1916, taken by Clayton C. Covey, Superintendent.

NUMBER.		INDIAN NAME.	ENGLISH NAME.	RELATIONSHIP.	DATE OF BIRTH.	SEX.
Last.	Present.					
1107	1098		Redbow	Husb.	1850	M
1108	1099	Istagigi		Mrs. Wife	1859	F
1109	1100		Redbow, Robert	Son	1903	M
1110	1101	Died, March 7, 1916.	" Katie	Dau.	1898	F
	1102	Died, July 7, 1915	Reelingsing Bear	Wife		
1111	1102	Cekpawin		Widow	1858	F
1112	1103		Redfish, Mark	Husb.	1846	M
1113	1104	Hanhapisarwin		#.1. Wife	1842	F
1114	1105	Marpiyasnawin		#.2. Wife	1859	F
1115	1106		Redears, Adolph	Husb.	1870	M
1116	1107	Tackunziwin		Wife	1864	F
1117	1108		Redears, Louisa	Dau.	1898	F
1118	1109		" Phillip	Son	1903	M
1119	1110		" Alma	Dau.	1906	F
1120	1111		" Robert	Son	1908	M
1121	1112		Redbird	Widow	1839	F
1122	1113		Redfish, Frosted	Husb.	1865	M
3105	1114		" Annie	Wife	1890	F
3106	1115		" Willie	Dau.	1906	M
3107	1116		" Francis	Son	1912	M

CENSUS of the Sioux Indians of Standing Rock Agency, B.D.

on June 30th, 1916, taken by Claude C. Corey Superintendent.

NUMBER.		INDIAN NAME.	ENGLISH NAME.	RELATIONSHIP.	DATE OF BIRTH.	SEX.
Last.	Present.					
1123	1117		Runningbear, Agnes	Wife	1863	F
		N.I. Unrolled Ft. Berthold,	Three Fox	husb.		
1124	1118		Run the hoop	Husb.	1846	M
1125	1119		Laugaing	Wife	1848	F
1126	1120	Died, Dec. 12, 1915.	Run the hoop, Owen	Single	1882	M
1127	1121		Redearth Nation	Single	1836	M
1128	1122		Redbull, Mark	Husb.	1865	M
1129	1123	Pipi		Mrs. Wife	1869	F
1130	1124		redbull, Thomas	Son	1903	M
1131	1125		Redhawk, Jesse	husb.	1873	M
1132	1126		yellow Elk	Wife	1870	F
1133	1127		Redhawk, Ida	Daughter	1900	F
1134	1128		" Lizzie	"	1903	F
1135	1129		" Fletoner	Son	1910	M
1136	1130		" George	"	1914	M
1137	1131		Elk, Thomas	Single	1895	M

67

CENSUS of the Sioux

Indians of Standing Rock Agency, S.D.

Superintendent.

on June 30th, 1916, taken by Claude C. Covey

(Name.)

(Official title.)

NUMBER.		INDIAN NAME.	ENGLISH NAME.	RELATIONSHIP.	DATE OF BIRTH.	SEX.
Last.	Present.					
1138	1132		Redtomahawk, Marcellus	Husb.	1853	M
1139	1133		" Catherine	Wife	1852	F
1140	1134		" Louisa	Dau.	1904	F
1141	1135		Redtomahawk, Barnabas	Single	1893	M
1142	1136		Redtomahawk, Henry	Single	1891	M
1143	1137		Reddog, James	Husb.	1869	M
		Not enrolled.	" Mrs.	Wife		
1144	1138		" Peter	Son	1908	M
1145	1139		" Paul	"	1912	M
1146	1140		Redatone, David	Husb.	1873	M
1147	1141		" Lillian	Wife	1882	F
1148	1142		" Lucy	Dau.	1911	F
	1143	Born, Feb. 16, 1916.	" David	Son	1916	M
1149	1144		Res	Husb.	1851	M
1150	1145		Laughing	Wife	1856	F
1151	1146	Died, July 5, 1916.	Redhall, Paul	Single	1836	M

CENSUS of the Sioux Indians of Standing Rock Agency, N.D.

on June 30th, 1916, taken by Claude C. Covey, Superintendent.

Table with columns: NUMBER (Last, Present), INDIAN NAME, ENGLISH NAME, RELATIONSHIP, DATE OF BIRTH, SEX. Rows include individuals like Redbean, George; Pretty Eagle; Shelltrack, Charles; Snelltrack, Samuel; Streakedeye, Norbert; Streakedeye, Caske; Streakedeye, Cecelia.

CENSUS of the Siox Indians of Standing Rock Agency, D. T.

on June 30th, 1916, taken by Claude C. Covey Superintendent.

NUMBER.		INDIAN NAME.	ENGLISH NAME.	RELATIONSHIP.	DATE OF BIRTH.	SEX.
Last.	Present.					
1166	1162		Molash Suxxt, Mandy	Wife	1877	M
		(White) Not enrolled.	Molash, William	Husb?		
1167	1163		Short, Annie	Step Dau.	1892	F
1168	1164		" Anna	" "	1900	F
1119	1165		" Thomas A.	" Son	1902	M
1120	1166		" George H.	" "	1905	M
1121	1167		" Margaret	" Dau.	1907	F
1122	1168		" Mabel	" "	1910	F
1123	1169		" Roy Edgar	" Son	1912	M
	1170		Molash, Annie Laurie	Dau.	1914	F
	1171	Born, March 30th, 1916.	" Rosie	"	1916	F
1124	1172		Shoo the enemy, James	Single	1886	M
1125	1173		Scott, Rebecca	Orphan	1905	F
1126	1174		Selfthink, Hugh	Wife	1861	M
1127	1175		" Annie	Wife	1864	F
1128	1176		Sheet hely	Husb.	1845	M
1179	1177		Four Doors	Wife	1847	F
1180	11-					

CENSUS of the Sioux Indians of Standing Rock Agency, N.D.

on June 30th, 1916 taken by Claude G. Covey Superintendent.

NUMBER.		INDIAN NAME.	ENGLISH NAME.	RELATIONSHIP.	DATE OF BIRTH.	SEX.
Last.	Present.					
1180	1178		Streatches himself	Husb.	1867	M
1181	1179	Taeagye		Wife	1868	F
1182	1180		Streathes himself, Charles	Son	1899	M
1183	1181		" " Jean	"	1912	M
1184	1182		Topala, Emma	Ses-dau.	1901	F
1185	1183		" George	Son	1903	M
1186	1184		" Henry	"	1907	M
	1185	Born, June 21, 1915.) Died, Apr. 25, 1916.)	Streathes himself, James	Son	1915	M
1187	1186		Streatches himself, Peter	Husb.	1892	M
1188	1187		" " Laura	Wife	1895	F
1189	1188		" " Clementine	Dau.	1911	F
1190	1189		" " Levia	"	1913	F
1191	1190		Shieldnecklace, Leo	Singl	1864	M
1192	1191		Struckmany, Leo	Husb.	1850	M
1193	1192		" " Zite	Wife	1853	F
1194	1193		" " Annie	Dau.	1899	F
1195	1194		Swiftbird, Hugh	Husb.	1875	M
1196	1195		" Clara	Wife	1865	F
1197	1196		" George	Son	1898	M
1198	1197		Swiftbird, Alice	Dau.	1895	F

CENSUS of the Sioux Indians of Standing Rock Agency,

on June 30th, 1916, taken by Claude C. Covey, Superintendent.

NUMBER.		INDIAN NAME.	ENGLISH NAME.	RELATIONSHIP.	DATE OF BIRTH.	SEX.
Last.	Present.					
1199	1198		Swiftbird, Joan	Single	1889	M
1200	1199		Swifteagle, Bri	husb.	1888	M
1201	1200		" Mary	Wife	1875	F
1202	1201		Snow, Mary	Mother.	1880	F
1203	1202		Snow, Charles	Son	1910	M
1204	1203		Snow, James	husb.	1886	M
1		S.I. Enrolled at Crow Creek,	Walker, Elizabeth	Wife		
1205	1204		Snow, Isabel	Daughter.	1889	F
1206	1205		Spotted Elk	husb.	1871	M
1207	1206	Susawin		Wife	1856	F
1208	1207		Spotted elk, Hugh	Son	1898	M
1209	1208		" Maggie	Daughter.	1902	F
1211	1209		Spotted Elk, John	husb.	1883	M
1042	1210	Formerly, Grace Noeyes	" Grace	Wife	1897	F
1212	1211		Twohears, Stephen	husb.	1884	M
1213	1212		" Henrietta	Wife	1876	F
1214	1213		" Edward	Son	1898	M
1215	1214		" Margaret	"	1902	F
1216	1215		" Louis	"	1908	M

CENSUS of the Sioux Indians of Standing Rock Agency, N.D.
 on June 30th, 1916 taken by Claude C. Corey, Superintendent.
(Name.) (Official title.)

NUMBER.		INDIAN NAME.	ENGLISH NAME.	RELATIONSHIP.	DATE OF BIRTH.	SEX.
Last.	Present.					
1218	1216		Troccars, Joseph	Single	1898	
1219	1217		Troccars, Esia	Husb.	1864	M
1220	1218		" Anne	Wife	1875	F
1221	1219		" Benjamin	Son	1914	M
1222	1220		Grass, Albert	Single	1897	M
1223	1221	Ticcanite		Widow	1879	F
1224	1222		Tobona, Perry	Husb.	1863	M
1225	1223	Ugawin		Wife	1867	F
1226	1224		Tabona, Richard	Husb.	1869	M
1227	1225		" Josephine	Wife	1890	F
1228	1226		" Julia	Daughter	1910	F
1229	1227		" Jean	"	1914	F
1230	1228	Tioktewin		Wife	1864	F
		Husband, enrolled at Ft. Peck, Mont.				
1231	1229		Two Shields	Husb.	1856	M
1232	1230		White Dog	Wife	1847	F

19

CENSUS of the SiouX Indians of Standing Rock Agency, S.D.
 on June 26th, 1916, taken by Claude C. Covey, Superintendent.
(Name.) (Official title.)

NUMBER.		INDIAN NAME.	ENGLISH NAME.	RELATIONSHIP.	DATE OF BIRTH.	SEX.
Last.	Present.					
1233	1231		Twohorns, Antoine	Husb.	1873	M
1234	1232		" Jennie	Wife	1889	F
1235	1233		" Joseph	Son	1910	M
1236	1234		" Ella	Dau.	1914	F
1237	1235		Two Shields, Anthony	Single Husb.	1881	M
1238	1236		Two Bulls, Walter	Husb.	1854	M
1239	1237		" Annie	Wife	1863	F
1240	1238	Died, March 23, 1916.	" William	-Son		
1240	1236	Died, March 23, 1916.	Two Bulls, William	Single	1897	M
1241	1239	Taoankuwakanwin		Widow	1830	F
1242	1240	Tiwakanwin		Widow	1857	F
1243	1241		Tibbets, Arthur	Husb.	1869	M
		S.D. Enrolled at Cheyenne,	" Katie	Wife		
1244	1242		" Percy	Dau.	1902	M
1245	1243		" Victoria Irene	Dau.	1912	F
1243	1244	Taoankuo tawin		Single	1858	F
1247	1245		Twohorses, Leo	Husb.	1852	M
1248	1246	Hinrotawin		Wife	1852	F

CENSUS of the Sioux Indians of Standing Rock Agency, N.D.
 on June 30th, 1916 taken by Claude C. Covey, Superintendent.
(Name.) (Official title.)

NUMBER.		INDIAN NAME.	ENGLISH NAME.	RELATIONSHIP.	DATE OF BIRTH.	SEX.
Last.	Present.					
1249	1247		Twohorses, Harry	Single	1896	M
1250	1248		Twohorses, Frank	Single	1890	M
1251	1249		Twohorses, Pius	Single	1886	M
1252	1250		Two Parents, Stephen	Single	1886	M
1253	1251		Two Parents,	Husb.	1850	M
1254	1252	Capawin		Wife	1844	F
1255	1253		Thunder, Merrill	Husb.	1889	M
1256	1254		" Martina	Wife	1890	F
1257	1255		" Lydia	Dau.	1914	F
1258	1256		Thunder, Charles	Husb.	1889	M
1259	1257		" Catherine	Wife	1898	F
	1258	Born, April 8, 1916.) Died, May 5, 1916.)	" Ernest	Son	1916	M
1260	1259		Tall, Martin	Husb.	1873	M
1261	1260		" Mary-A.	Wife	1874	F
1262	1261		" George	Son	1882	M
1263	1262		" Desu	Dau.	1883	F

CENSUS of the Sioux Indians of Standing Rock Agency, N.D.
 on June 30th, 1916, taken by Claude C. Covey, Superintendent.
(Name.) (Official title.)

NUMBER.		INDIAN NAME.	ENGLISH NAME.	RELATIONSHIP.	DATE OF BIRTH.	SEX.
Last.	Present.					
1260	1259		Trail, Martin	Husb.	1873	M
1261	1260		" Mary A.	Wife	1874	F
1262	1261		" George	Son	1901	M
1263	1262		" Dora	Daughter	1903	F
1264	1263		" Daisy	"	1906	F
1265	1264		" Philip	Son	1908	M
1266	1265		" Rosa	Dau.	1911	F
1267	1266		" Jerry	Son	1914	M
	1267	Forn, Feb. 6, 1916.	" Annie	Dau.	1916	F
1268	1268	Umpangliciya	Died, Dec. 24, 1915	Widow	1848	F
1269	1269		Van Solen, M. L.	Single	1839	M
1270	1270		Van Solen, Lucille	Single	1882	F
1271	1271	Wirona, '68	White Fings	Widow	1845	F
1272	1272	Takankicanna		Widow	1835	F
1273	1273		White Cow, Walking	Husb.	1854	M
1274	1274	Cankarum		Wife	1837	F

CENSUS of the Sioux Indians of Standing Rock Agency, N.D.

on June 30th, 1916, taken by Claude G. Govey, Superintendent.

NUMBER.		INDIAN NAME.	ENGLISH NAME.	RELATIONSHIP.	DATE OF BIRTH.	SEX.
Last.	Present.					
1275	1275		Wise Spirit, Aloph	Husb.	1871	M
1276	1276		" Josephine	Wife	1882	F
1277	1277		Shoot enemy, Owen	Step-son	1882	M
1278	1278		Agnes	Step-daughter	1904	F
1279	1279		" Sarah	" "	1900	F
1280	1280		Wise Spirit, Charles	Son	1900	M
1281	1281		" George	"	1911	M
1282	1282	Winy-nnopa	Winaynnopa	Widow	1847	F
1283	1283		Rattlingroud, Margaret	Grand-daughter	1900	F
1284	1284	Waigianna		Widow	1835	F
1285	1285		Whitenan, George	Single	1869	M
1286	1286		White Eagle, Richard	Husb.	1891	M
1287	1287		" Margaret	Wife	1890	F
1288	1288		" Agnes Inelda	Daughter	1910	F
1289	1289		White Eagle, Jacob	Husb.	1890	M
1290	1290		" Helen	Wife	1900	F
1291	1291		White Eagle, Jerome	Father	1855	M
1292	1292		" Martin	Son	1899	M

CENSUS of the Sioux Indians of Standing Rock Agency, N.D.

on June 30th, 1916, taken by Claude C. Covey, Superintendent.
(Name.) (Official title.)

NUMBER.		INDIAN NAME.	ENGLISH NAME.	RELATIONSHIP.	DATE OF BIRTH.	SEX.
Last.	Present.					
1292	1293		White Lightning	Husb.	1853	M
1293	1294	Tarcaskawin		Wife	1856	F
1294	1295		White Lightning, Harry	Husb.	1893	M
1295	1296		" Elizabeth	Wife	1896	F
	1297	Born, June 4, 1915.	" Mary Rose	Daughter	1915	F
1296	1298		White Lightning, Paul	Single	1890	M
1297	1299		White Lightning, Joseph	Husb.	1885	M
1298	1300		" Annie	Wife	1885	F
1299	1301		Walking Thunder	Husb.	1868	M
1300	1302	Wicia		Wife	1870	F
1301	1303	Wankieun	Wankieun, Bede	Father	1867	M
1302	1304	Also known as Hattie	" Mary	Daughter	1901	F
1303	1305		Wells, Aaron C.	Husb.	1855	M
		(White) Not enrolled.	" Josephine	Wife		
1304	1306		Wheeler, Clara	Wife	1885	F
		(White) Not enrolled	" Darcy	Husb.		

CENSUS of the Sioux Indians of Standing Rock Agency, N.D.

on June 30th, 1916, taken by Claude C. Covey, Superintendent.

NUMBER.		INDIAN NAME.	ENGLISH NAME.	RELATIONSHIP.	DATE OF BIRTH.	SEX.
Last.	Present.					
1305	1307		Wells, Joseph	Father	1880	M
1306	1308		" Edmon	Son	1909	M
1307	1309		Wells, James	Husb.	1877	M
		(White) Not enrolled.	" " Mrs.	Wife		
1308	1310		" Hazel M.	Dau.	1904	F
1309	1311		" Laura J.	"	1906	F
1310	1312		" Agnes E.	"	1908	F
1311	1313		" Myrtle Beatrice	"	1910	F
1312	1314		Wells, Frank	Husb.	1878	M
		(White) Not enrolled.	" " Mrs.	Wife		
1313	1315		" Francis L.	Son	1904	M
1314	1316		" Victor E.	"	1906	F
1315	1317		White Twin	Husb.	1874	M
1316	1318	Tasinatowin		Wife	1880	F
1318	1319		White Twin, Charles	Son	1901	M
1319	1320		" Mary	Dau.	1905	F
1320	1321		" Agnes	"	1910	F
1321	1322		" Maggie	"	1912	F
1322	1323		" Paul	"	1914	M

CENSUS of the Sioux Indians of Standing Rock Agency, N.D.

on June 30th, 1916, taken by Claude C. Covey, Superintendent.
(Name.) (Official title.)

NUMBER.		INDIAN NAME.	ENGLISH NAME.	RELATIONSHIP.	DATE OF BIRTH.	SEX.
Last.	Present.					
1323	1324	Wablezela		Wife	1878	F
		Enrolled at Ft. Totten, N.D. Thompson, Charles		Husb.		
1324	1325		Thompson, Oled	Son	1901	M
1325	1326		" Sarah	Dau.	1907	F
	1327	Born, May 27, 1916.	" Henry	Son	1916	M
	1328	Wasu (Omitted from census roll 1915)	White Deer, Mrs.	Widow	1846	F
1326	1329	Wanyenghiptwin		Widow	1836	F
1327	1330	Wicinjala	Shoots the enemy, Mrs.	Wife	1853	F
1328	1331	Wiciaka	War Bonnet.	Wife	1865	F
		Enrolled at Crow Creek, S.D.		Husb.		
1329	1332		Yellowhammer, Edward	Husb.	1872	M
1330	1333		" Flavia	Wife	1877	F
1331	1334	TRUST-FUND SETTLEMENT SEP 15 1917		Edward, Jr.	1903	M
	1335		" Martin	"	1901	M
1332	1336		" Fred	"	1910	M
1333	1337		" Marcella	Dau.	1913	F
1334	1338		Yellowhammer, Esther	Single	1896	F

CENSUS of the Sioux Indians of Standing Rock Agency, N.D.

on June 30th, 1914 taken by Claude C. Covey, Superintendent

NUMBER.		INDIAN NAME.	ENGLISH NAME.	RELATIONSHIP.	DATE OF BIRTH.	SEX.
Last.	Present.					
1335	1339		Young Bear	Husb.	1857	M
1336	1340	Tasinawaste		Wife	1859	F
1337	1341		Youngbear, Louisa	Dau.	1898	F
1338	1342		" Moses	Son	1903	M
1339	1343		Wong Bear, Frank	Single	1892	M
1340	1344		Yellow Hawk	Single	1847	M
1341	1345		Yellowhawk, Jennie	Single	1869	F
1342	1346		Zahn, Josephine	Wife	1893	F
		(White) Not enrolled.	Gipp, Albert	Husb.		
1343	1347		Gipp, William Louis	Son	1911	M
1344	1348		" James Francis	"	1913	M
1345	1349		Zahn, Francis	Single	1891	M
1346	1350		Zahn, William	Husb.	1865	F
		(White) Not enrolled.	" Elizabeth	Wife		
1347	1351		" William Vector	Son	1910	M
1348	1352		" John W.	"	1913	M

Handwritten mark: a large '5' with a diagonal slash through it.

CENSUS of the Siox Indians of Standing Rock Agency, N.D.

on June 30th, 1916, taken by Claude C. Covey Superintendent.
(Name.) (Official title.)

NUMBER.		INDIAN NAME.	ENGLISH NAME.	RELATIONSHIP.	DATE OF BIRTH.	SEX.
Last.	Present.					
1361	1364		Antelope	Husb.	1847	M
1362	1365		Flying Horse (Sarah?)	Wife	1852	F
1363	1366		Antelope, Herbert	Husb.	1862	M
1364	1367		Bessie	Wife	1880	F
1365	1368		" Noble	Son	1911	M
1366	1369		" Marie	Dau	1915	F
1367	1370		Antelope, Edwin	Single	1875	M
1368	1371		Afraid of Bear	Husb.	1849	M
			Wife			
	1372		Whitesfield, Samuel	Step-Son	1914	M
1369	1373		Arenambault, Samuel	Husb.	1876	M
1370	1374		Agard, Louis	Husb.	1864	M
		Not enrolled.	" " Mrs.	Wife		
1371	1375	Died, July 2, 1916.	" Jennie	Dau.	1909	F
1372	1376		" William	Son	1906	M
1373	1377		" Jerry	"	1903	M
1374	1378		" Cyril	"	1900	M
1373	1379		Agard, Louis, Jr.	Single	1897	M

CENSUS of the Sioux Indians of Standing Rock Agency, D.D.
 on June 30th, 1916 taken by Claude C. Covey, Superintendent.
(Name.) (Official title.)

NUMBER.		INDIAN NAME.	ENGLISH NAME.	RELATIONSHIP.	DATE OF BIRTH.	SEX.
Last.	Present.					
1376	1380		Agard, James	Husb.	1892	M
1377	1381		" Isabella	Wife	1894	F
1378	1382	Died, Feb. 23, 1916.	Agard, Mary	Widow	1839	F
1379	1383		Archambault, Blanch	Single	1896	F
1380	1384		Archambault, Jean	Husb.	1892	M
1381	1385		" Margaret	Wife	1892	F
1382	1386		" Cyril, C.	Son	1914	M
	1387	Born, March 29, 1916.	" Oscar	"	1916	F
1383	1388		Archambault, H. A.	Single	1841	M
1384	1389		Archambault, Claude	Husb.	1882	M
1385	1390	TRUST FUND SETTLEMENT SEP 15, 1917	Mary	Wife	1886	F
1386	1391		Poolbull, Rose	Step-dau.	1903	F
1387	1392		Archambault, Albert	Son	1915	M
1388	1393	(White) Not enrolled.	Archambault, Harry	Husb.	1887	M
			" "	Mrs Wife		
1389	1394		" John C.	Son	1812	M

CENSUS of the Sioux Indians of Starbuck Agency, N.D.

on June 30th, 1916, taken by Claude C. Coyey Superintendent.

NUMBER.		INDIAN NAME.	ENGLISH NAME.	RELATIONSHIP.	DATE OF BIRTH.	SEX.
Last.	Present.					
1390	1395		Archaebault, Louis	Husb.	1881	M
1391	1396		Archaebault, Annie	Wife	1882	F
1392	1397		" Mary	Dau.	1903	F
1393	1398		" Percy	Son	1906	M
1394	1399		" Harry	"	1910	M
1395	1400		" Phoebe Rose	Dau.	1912	F
1396	1401		" Louise	"	1915	F
1397	1402		Archaebault, Josepa	Husb.	1869	M
1398	1403		" Mary	Wife	1884	F
1399	1404		" Paul, J.	Son	1908	M
1400	1405		" Mary	Dau.	1901	F
1401	1406		" Ruby	"	1911	F
1402	1407		" Frank	Son	1913	M
1403	1408		" Sibley	"	1913	M
1404	1409		Archaebault, Leo	Husb.	1894	M
1464	1410	Formerly, Forte.	" Genevieve	Wife	1895	F
1405	1411		Archaebault, Clara	Single	1892	F

CENSUS of the Sioux Indians of Standing Rock Agency, N.D.

on June 30th, 1916 taken by Claude C. Coyle Superintendent

NUMBER.		INDIAN NAME.	ENGLISH NAME.	RELATIONSHIP.	DATE OF BIRTH.	SEX.
Last.	Present.					
1409	1412		C Bear ribs, James	Husb.	1876	M
1410	1413		" Lucy	Wife	1882	F
1411	1414		TRUST FUND SETTLEMENT JUL 18 1917 " Andrew	Son	1908	M
1412	1415		" Walter	"	1911	M
	1416		Died, Feb. 15, 1916 " Felix	"	1915	M
			see 1920 + 1921			
1415	1417		C Blankett, Nicklos	Husb.	1889	M
1416	1418		TRUST FUND SETTLEMENT JUL 5 1917 Josephine	Wife	1872	F
1417	1419		Died, May 18, 1916. Big Mane, Andrew	Single	1892	M
1418	1420		Died, May 20th, 1916. Big Mane, Joseph	Single	1888	M
1420	1421	Hocokainyanke		Widow	1851	F
1421	1422		Bravecrow, Walter	Single	1893	M
1422	1423		Bravecrow, Louis	Single	1891	M
1423	1424		C Bravethunder, Julia	Widow	1860	F
1424	1425		Bravethunder, Barney	Single	1893	M

CENSUS of the Sioux Indians of Standing Rock Agency, N.D.
 on June 30th, 1916 taken by Claude C. Covey Superintendent.
(Name.) (Official title.)

NUMBER.		INDIAN NAME.	ENGLISH NAME.	RELATIONSHIP.	DATE OF BIRTH.	SEX.
Last.	Present.					
1425	1426		Bravethunder, ELDEST, Joseph	Husb.	1877	M
1426	1427		" Ida	Wife	1882	F
1427	1428	TRUST FUND SETTLEMENT	JUL 5 1911	Lealie	1902	F
1428	1429		" Joseph	Son	1907	M
1429	1430		" Amrose	"	1911	M
1430	1431		" Stephen	"	1914	M
1431	1432		Birdbear	Wife	1851	M
1432	1433		Yellow Wings	Wife	1855	F
1433	1434		Birdbear, Albert	Single	1895	M
1434	56+	Died Dec 1922-23-24+25				
1438	1435		Blackmoon, Mary Ann	Widow	1840	F
1439	1436		Brought, Pius	Husb.	1863	M
1440	1437	Tipi	TRUST FUND SETTLEMENT	Wife	1852	F
1442	1438	Blackmoon, Mary Ann	Brought, Barney	Single	1892	M
1443	1439		Brought, Mary	Single	1890	M
1441	1440	Died, Oct. 3, 1916.	Brought, Fanny	Single	1894	F

CENSUS of the Sioux Indians of Standing Rock Agency, N.D.

on June 30th, 1916, taken by Claude C. Covey, Superintendent.

NUMBER.		INDIAN NAME	ENGLISH NAME	RELATIONSHIP	DATE OF BIRTH	SEX.
Last.	Present.					
1450	1441	Yukahewin		Widow	1849	F
1451	1442		Bone Iselore	Husb.	1867	M
1452	1443		" Agatha	Wife	1869	F
1453	1444		" Ida	Dau.	1899	F
1454	1445		" Lillian	"	1909	F
1455	1446		Bear Weasel, Leo	Single	1848	M
1456	1447		Bear Weasel, James	Single	1890	M
1457	1448		Bear Weasel, Mary	Mother	1885	F
1458	1449		" Robert	Son	1911	M
1471	1450		Brownletter, Alfred	Husb.	1878	M
1472	1451		" Annie	Wife	1887	F
1473	1452		" Charles	Son	1901	M
1474	1453		" Leo	"	1904	M
1475	1454		" Jacob	"	1907	M
1476	1455		" Alma	Dau.	1913	F
1477	1456		" Jr. Alfred	Son	1914	M

see 1932 to 1942
TRUST FUND SETTLEMENT JUL 5 1917

5

CENSUS of the SioX Indians of Standing Rock Agency, N.D.
 on June 30th, 1916, taken by Claude C. Covey, SIAX Superintendent.
 (Name.) (Official title.)

NUMBER.		INDIAN NAME.	ENGLISH NAME.	RELATIONSHIP.	DATE OF BIRTH.	SEX.
Last.	Present.					
1479	1457		Bullhead, Francis	Husb.	1887	M
		Agency, S.D. Enrolled at Caeyenne,	" "	Mrs. Wife		
1480	1458	Died, Oct. 4, 1915.	" Elmer	Son	1909	M
1481	1459		" Evelyn Bernice	Daughter	1913	F
1482	1460		" Xiver	Son	1914	M
	1461		" Rufus	"	1916	M
<i>1483 1461 1916</i>						
1497	1462	Died, Nov. 2, 1915.	Chargeingbear	Husb.	1832	M
1498	1463	Winonla		Wife	1835	F
1499	1464	Cetanwicakte		Single	1861	M
1500	1465		-0- Cedar, James	Husb.	1861	M
1501	1466	<i>or Cedar Bay</i>	" Susan	Wife	1871	F
1502	1467		" Mary	Daughter	1900	F
1503	1468		" Robert	Son	1903	M
1504	1469		" David	"	1908	M
1508	1470		Crawler, Mary	Single	1853	F
<i>1509 1471</i>						
<i>1510 1471</i>						
1511	1471	Died, Dec. 30, 1915.	Grossbear, Josephine	Wife	1864	F
1512	1472		DeRockbrain-Gabriel	Son	1903	M
1513	1473		" Andrew	"	1902	M
1514	1474		" Charles	"		
1514	1474		DeRockbrain, Charles	Single	1897	M

CENSUS of the Sioux Indians of Standing Rock Agency, N.D.
 on June 30th, 1916, taken by Claude C. Covey, Superintendent.
(Name.) (Official title.)

NUMBER.		INDIAN NAME.	ENGLISH NAME.	RELATIONSHIP.	DATE OF BIRTH.	SEX.
Last.	Present.					
1515	1473		DeRockbrain, Antoine	Single	1895	M
1516	1476		Cournoyer, Joseph P.	Orphan	1903	M
1517	1477		" Hermine C.	"	1905	F
1518	1478		Crazyhawk	Husb.	1861	M
1519	1479	Tiwanyankapi	TRUST FUND SETTLEMENT SEP 15 1917	Wife	1859	F
1520	1480		Crazyhawk, Lucy	Dau.	1903	F
1521	1481	Also known as Mary.	" Esther	"	1906	F
1522	1482		" Helen	"	1910	F
1523	1483		Crazyhawk, Barney	Single	1897	M
1524			see 1456 + 57			
1525	1484		TRUST FUND SETTLEMENT SEP 15 1917	Husb.	1869	M
1526	1485	Istaziwin	TRUST FUND SETTLEMENT SEP 15 1917	Wife	1852	F
1527	1486		Crazyhawk, Peter	Son	1899	M
1528	1487		" Harry	"	1901	M
1529	1488		" Nellie	Dau.	1907	F
1530	1489		-o- Crowghost, Bernard	Husb.	1878	M
1531	1490		" Bessie	Wife	1883	F
1532	1491		" Leo	Son	1905	M
1533	1492		" Jennie	Dau.	1907	F
1534	1493		" Samuel	Son	1909	M
1535	1494		" Rosa	Dau.	1911	F
1536	1495		" Barney, Jr.	"	1914	M
	1496	Born, Dec. 16, 1916.	" James	Scr	1916	M
1537 to 1547 omitted. See 1958 to 1968.						

CENSUS of the Siou Indians of Standing Rock Agency, N.D.

on June 30th, 1916 taken by Claude C. Covey Superintendent.

NUMBER.		INDIAN NAME.	ENGLISH NAME.	RELATIONSHIP.	DATE OF BIRTH.	SEX.
Last.	Present.					
1548	1497		Dogongie, James	Husb.	1875	M
1549	1498		" Sarah	Wife	1880	F
1550	1499		" Daniel	Son	1901	M
1551	1500		" Arthur	"	1906	M
1552	1501		" Hannah	Dau.	1900	F
1553	1502		" Fannie	"	1905	F
1554	1503		" Maude	"	1908	F
1555	1504		" Dominick	Son	1911	M
1556	1505		" Amrose	"	1914	M
1557	1506	Wierca		Widow	1855	F
1558	1507		Defender, Lawrence	Single	1898	M
1559	1508		DeRockbrain, Antoine	Husb.	1870	M
1560	1509		" Donita	Wife	1870	F
1561	1510		" Josephine	Dau.	1900	F
1562	1511		" Margaret	"	1905	F
1563	1512		" Grace	"	1913	F
1564	1513		DeRockbrain, Thomas	Single	1895	M
1565	1514		Elknation, Louis	Husb.	1888	M
1572	1515	Kogliwin		Wife	1889	F
1573	1516		Elknation, Katie	Dau.	1903	F

TRUST FUND SETTLEMENT JAN 13 1917

1565 to 1570 omitted see 1969 to 1974

CENSUS of the Sioux Indians of Standing Rock Agency, N.D.
 on June 30th, 1916, taken by Claude C. Covey, Superintendent.
(Name.) (Official title.)

NUMBER.		INDIAN NAME.	ENGLISH NAME.	RELATIONSHIP.	DATE OF BIRTH.	SEX.
Last.	Present.					
1574	1517		Elknation, Arce	Husb.	1885	M
1575	1518	Died, Jan. 21, 1915.	" Mary	Wife	1886	F
1576	1519	Died, Jan. 20, 1915.	" Pierpont	Son	1912	M
1577	1520		" Alvin	"	1914	M
1578	1521		Elknation, James	Husb.	1880	M
1579	1522	TRUST FUND SETTLEMENT SEP 15 1917	Alice	Wife	1896	F
1580	1523		" Rose	Daughter	1913	F
1581	1524		" James	Son	1914	M
1582	1525		" Winnie	"	1915	F
1583	1526	TRUST FUND SETTLEMENT SEP 15 1917	Eaglebear	Husb.	1848	M
1584	1527	Otaagliwin, Died, Dec. 25, 1915.		Wife	1851	F
1585	1528	see # 1608	Eagle, Mary	Wife	1882	F
1586	1529	see # 1610	S.D. Enrolled at Sisseton, George	Husb.		M
1588	1530		" Frank	Son	1910	M
1589	1531		Nationsfield, Jennie	Daughter	1900	F
1590	1532		Eagle, Lydia	"	1912	F
1591	1533		" Ellen	"	1915	F
1591	1532		Bartholter, Samuel	Husb.	1870	M
1592	1533		" Emma	Wife	1873	F
1593	1534	see 1975 to 1983				

CENSUS of the Siou Indians of Standing Rock Agency, N.D.

on June 30th, 1916, taken by Clarence C. Covey, Superintendent.

NUMBER.		INDIAN NAME.	ENGLISH NAME.	RELATIONSHIP.	DATE OF BIRTH.	SEX.
Last.	Present.					
1592	1534		Eagleboy, Grover	Husb.	1861	M.
1603	1535	Itazipcomin Mrs	" TRUST FUND SETTLEMENT	Wife	JUL 5 1911 1884	F
1604	1536		Flyinghorse, James	Husb.	1884	M.
		(White) Not enrolled.	" Katie	Wife		
1605	1537	Born, Aug. 7, 1915.	" Francis	Son	1915	M.
1605	1538		Fly, Felix	Single	1895	M.
1606	1539		-0- Fox, Andrew	Husb.	1862	M.
1607	1540		" Annie	Wife	1874	F.
1608	1541		" Ruth	Daughter	1861	F.
1609	1542		TRUST FUND SETTLEMENT JAN 1911 " Bessie	"	1903	F.
1619	1543	Divorced, from Tunkaska win. C	Facthorse, Frank	Single.	1854	M.
1620	1544	Tunkaskawin		Mother	1837	F.
1621	1545		Bigmane, Thomas not?	Son	1901	M.
1622	1546		" Besu	Daughter	1896	F.
1624	1547		Bigmane, David	Single	1895	M.

CENSUS of the Sioux Indians of Standing Rock Agency, N.D.

on June 30th, 1916, taken by Claude C. Covey, Superintendent.

NUMBER.		INDIAN NAME.	ENGLISH NAME.	RELATIONSHIP.	DATE OF BIRTH.	SEX.
Last.	Present.					
1625	1548	-0-	Leathorse, Joseph	Husb.	1877	M
1626	1549	-0-	" Louisa	Wife	1876	F
1627	1550	0	" Regina	Dau.	1902	F
1628	1551		" Imelda	"	1905	F
1629	1552		" Joseph, Jr.	Son	1908	M
1630	1553		" Thomas	"	1911	M
1631	1554		ine Fear His Track, Joseph	Widow	1838	F
1632	1555		Flyinghorse, Anthony	Husb.	1874	M
633	1556	Wittancanwin		Wife	1868	F
1634	1557		Flyinghorse, William	Son	1899	M
1635	1558		Fairbairn, Alex	Single	1849	M
1636	1559		Predette, Agnes	Single	1859	F
1637	1560		Predette, Clara	Single	1869	F
1638	1561		see 1093 to 2006			
1652	1561		Grayagle, Gabriel	Husb.	1853	M
1653	1562	Winyannanek	TRUST FUND SETTLEMENT SEP 15 1917	Wife	1857	F
1654	1563		Grayagle, Moses	Son	1904	M

96

CENSUS of the Sioux Indians of Standing Rock Agency, S.D.

on June 30th, 1926, taken by Claude C. Covey, Superintendent.

NUMBER.		INDIAN NAME.	ENGLISH NAME.	RELATIONSHIP.	DATE OF BIRTH.	SEX.
Last.	Present.					
1655	1564	0	Grayeagle, Michael	Husb.	1877	M
1656	1565		" Annie	Wife	1875	F
1658	1566		Arthur (Jual)	Step-son	1901	M
		TRUST FUND SETTLEMENT MAR 20 1911				
1657	1568		Grayeagle, John	Single	1895	M
1659	1568	-0-	Grayeagle, Clarence	Husb.	1871	M
		TRUST FUND SETTLEMENT JUL 5 1911				
1660	1569		Gertrude	Wife	1874	F
1661	1570		" Sarah	Dau.	1910	F
1662	1571		" Dallas	Son	1915	M
1663	1572		Garter, John	Husb.	1866	M
1664	1573		" Mary Ann	Wife	1886	F
1665	1574		DeRockbrain, Lillian	Step-dau.	1906	F
1666	1575	Born, Mar. 28, 1916	Garter, Ruth, J.	Dau.	1916	F
		see 2007 + 8				
1668	1576	-0-	Goodeagle, Joseph	Husb.	1882	M
1669	1577		" Annie	Wife	1885	F
1670	1578		" Olivia	Dau.	1911	F
1671	1579		Goodeagle, William	Husb.	1893	M
		Agency, S.D. Enrolled at Cheyenne - 0				
1672	1580		" Lily	Wife		
			" Percy	Son	1914	M
		see 2009 to 2024				

CENSUS of the Sioux Indians of Standing Rock Agency, N.D.
 on June 30th 1916, taken by Claude C. Covey, Superintendent.
(Name.) (Official title.)

NUMBER.		INDIAN NAME	ENGLISH NAME	RELATIONSHIP	DATE OF BIRTH	SEX.
Last.	Present.					
1357	1581		Hawkeagle, Samuel	Husb.	1861	M
1688	1582	Hohewin		Wife	1865	F
1389	1583	Died, May 12, 1916.	Hawkeagle, Annie	Single	1897	F
1690	1584		Hawkeagle, Jennie	Single	1892	F
1693	1585		Hawk, Bede	Husb.	1871	M
1694	1586	Tasacinwastewin		Wife	1871	F
1695	1587		Hawk, Josephine	Dau.	1902	F
1697	1588		" George	Son	1910	M
1698	1589		" Stephen	"	1914	M
1696	1590		Hawk, Julia	Single	1886	F
1699	1591	Hojiwin		Widow	1847	F
1700	1592	Hankpatiwin		Widow	1848	F
1701			see 2027-2029			
1705	1593		His Thunderhorse, Agnes	Widow	1839	F
1706	1594		see 2030-2033			
1711	1594		Hollow, Michael	Husb.	1869	M
1712	1595		" Clara	Wife	1878	F
1713	1596		" Beatrice	Dau.	1899	F
1714	1597	Erroneously reported as girl.	" Michael, Jr.	Son	1902	M

CENSUS of the Sioux Indians of Standing Rock Agency, N.D.
 on June 30th, 1916 taken by Claude C. Covey, Superintendent.
(Name.) (Official title.)

NUMBER.		INDIAN NAME.	ENGLISH NAME.	RELATIONSHIP.	DATE OF BIRTH.	SEX.
Last.	Present.					
1715	1598	Died, Sept. 22, 1915.	Hollow, James	Single	1896	M
1716	1599	omitted	see 2035 to 48			
1729	1599		Higncat, Paul	Husb.	1882	M
1730	1600		" Bertha	Wife	1876	F
1731	1601		" Mary	Dau.	1906	F
1732	1602		" James	Son	1908	M
1733	1603		" Rose	Dau.	1916	F
1734	1604		" Margaret	"	1915	F
1735	1743	omitted	see 2049 to 57			
1744	1605		His Whiterose, #.2.	Husb.	1854	M
1745	1606	Tueage.		Wife	1855	F
1746	1607		Hawk, Paul	Husb.	1869	M
1585	1608	Formerly, Eaglebear.	" Alice	Wife	1869	F
1747	1609		" Mary E.	Dau.	1905	F
1586	1610		Eaglebear, Phillip	Step-son	1912	M
TRUST FUND SETTLEMENT						
1748	1611		Hawk, Paul, Jr.	Husb.	1895	M
1749	1612		" Alice	Wife	1907	F
1750	1613		" Gladys	Dau.	1914	F
1751	1614		see 2056 to 2065			
1759	1614		Horn, Alonzi	Single	1894	M

#. 499.

5-128

CENSUS of the Sioux Indians of Standing Rock Agency, N.D.

on June 30th, 1916, taken by Claude C. Covey, Superintendent
(Name.) (Official title.)

NUMBER.		INDIAN NAME.	ENGLISH NAME.	RELATIONSHIP.	DATE OF BIRTH.	SEX.
Last.	Present.					
1760	1615		Howard, James			
		(White) Not enrolled.	Howard, Michael	Husb.		
		Enrolled at Menkton, S.D.	" Annie	Wife		
1760	1615		" James	Son	1899	M
1762	1616		" Edward	"	1907	M
1763	1617		" Levi	"	1904	M
1761	1618	TRUST FUND SETTLEMENT JUL 5 1911	Howard, Robert	Single	1897	M
1768	1619	0 Iron wings		Husb.	1853	M
1766	1620	Upi		Wife	1850	F
1772	1621	0 Ironthunder, John		Husb.	1888	M
2514	1622	TRUST FUND SETTLEMENT SEP 15 1917	Gertrude	Wife	1897	F
1773	1623		Ironhog, George	Husb.	1867	M
1774	1624	- 0 -	" Mary	Wife	1873	F
1775	1625		" Alice	Dau.	1899	F
1776	1626		" Grace	"	1909	F
1777	1627		see 2073 G 83			
1788	1627	#5 0 Jaw, Samuel		Husb.	1853	M
1789	1628	Taxilakokipipi 0		Wife	1850	F
1790	1508	see 2084 G 2103				

CENSUS of the Sioux Indians of Standing Rock Agency, N.D.
 on June 30th, 1916 taken by Claude C. Covey, Supervisor
(Name.) (Official title.)

NUMBER.		INDIAN NAME.	ENGLISH NAME.	RELATIONSHIP.	DATE OF BIRTH.	SEX.
Last.	Present.					
1809	1629	-0-	Knocks them down, Willi	Husb.	1874	M
1810	1630		" Jane	Wife	1871	F
1811	1631		" Andrew	Son	1905	M
1812	1632		" Herbert	"	1901	M
1813	1633		Longbull, Charles	Husb.	1868	M
1824	1634		" Lizzie	Wife	1873	F
1827	1635		Leaf, Revie	Husb.	1887	M
1828	1636		" Mary	Wife	1882	F
1829	1637		" Agnes	Son/Daughter	1910	F
1830	1638		Leaf, Joseph	Husb.	1880	M
1831	1639		Elizabeth	Wife	1889	F
1832	1640		" Lizzie	Daughter	1911	F
1833	1641		Leaf, Maggie	Widow	1849	F
1840	1642		Loud bear, Joseph	Father	1880	M
1845	1643		-0- Lone Elk, John	Husb.	1870	M
1846	1644		-0- " Agatha	Wife	1870	F
1847	1645		" Samuel	Son	1908	M
1848	1646		" Jesse	"	1903	M

TRUST FUND SETTLEMENT JUL 5 1916

TRUST FUND SETTLEMENT MAY 17 1917

1848 1646 info limited see 21275-2144
 1867 - see no 1809

CENSUS of the Sicoy Indians of Standing Rock Agency, N.D.

on June 30th, 1916, taken by Claude C. Covey; Superintendent.
(Name.) (Official title.)

NUMBER.		INDIAN NAME.	ENGLISH NAME.	RELATIONSHIP.	DATE OF BIRTH.	SEX.	
Last.	Present.						
1868	1647		Little Eagle,	Husb.	1851	M	
1869	1648	Tapejutawastewin		Wife	1863	F	
1870	1649		Little Eagle, Bertha	Daughter	1901	F	
1871	1650		Little Eagle, Edward	Single	1897	M	
1872	1651		Little Eagle, Jessie	Single	1896	F	
1873	1652		Little Eagle, Leo	Single	1894	F	
1874	1653		Little Eagle, Antoine	Single	1895	F	
1875	1654		Loud Voice	Widow	1834	F	
1876	1881	<i>omitted</i>					
1882	1655		Lawrence, Mary	Wife	1889	F	
		(White) Not enrolled.	" Frank	Husb.			
1883	1656		" Robert	Son	1910	M	
1884	1657		" John	"	1911	M	
1885	1658		" Louis	Daughter	1912	M	
1886	1659		" Henry	"	1915	M	
1897	1890	<i>omitted</i>					
1891	1660		Little Dog	Husb.	1849	M	
1892	1661	Winyanwarkatuya		Wife	1856	F	
1893	1662		Little Dog, John	Son	1899	M	

CENSUS of the Sioux Indians of Standing Rock Agency, D.D.

on June 30th, 1916, taken by Claude C. Covey, Superintendent.
(Name.) (Official title.)

NUMBER.		INDIAN NAME.	ENGLISH NAME.	RELATIONSHIP.	DATE OF BIRTH.	SEX.
Last.	Present.					
1894	1663		Little dog, Martin	Single	1890	M
1913	1663		See 2155 + 2162			
1904	1664		Lew, John Mrs.	Wife	1861	M
		Not enrolled.	" John	Husb.		
1905	1665	Matoninakenasa		Single	1861	M
1906	1666		Makson, William	Husb.	1843	M
1907	1667	Formerly Mrs. Swifteagle.	" Noise	Wife	1850	F
1916	1668	TRUST FUND SETTLEMENT SEP 15 1917	Many Deedy, Stanton	Husb.	1870	M
1917	1669	TRUST FUND SETTLEMENT SEP 15 1917	" Flora	Wife	1875	F
1918	1670		" Etnel	Dau.	1900	F
1919	1671		" Theodore	Son	1904	M
1920	1672		" Clinton	"	1908	M
1921	1673		" Leo	"	1911	M
			" David	"	1915	M
1922	1674		Many Deed, Edmund	Single	1895	M
1923	1674		See 2173 + 4			
1925	1675		Makes trouble, Emma	Wife	1890	F
		(White) Not enrolled.	Frank, Martin	Husb.		
1926	1676		" Myrtie Rose	Dau.	1915	F

CENSUS of the Sioux Indians of Standing Rock Agency, N.D.

on June 30th, 1916, taken by Claude C. Covey, Superintendent.
(Name.) (Official title.)

NUMBER.		INDIAN NAME.	ENGLISH NAME.	RELATIONSHIP.	DATE OF BIRTH.	SEX.
Last.	Present.					
1922	1677		Makes Trouble	Husb.	1861	M
1928	1678	Gannopa		Wife	1871	F
1930	1679		Makes trouble, Nellie	Daughter	1912	F
1929	1680		Makes trouble, Lula	Single	1897	F
1930	1681		Makes trouble, James	Single	1894	M
1943	1682		Middlebull, Paul	Husb.	1859	M
1944	1683		" Middle	Wife	1856	F
1945	1684		Middlebull, Louis	Husb.	1865	M
1946	1685		" Margaret	Wife	1890	F
1948	1686		Middle, Stephen	Husb.	1855	M
1949	1687		" Annie	Wife	1863	F
1950	1688		" Charles	Son	1906	M
1951	1689	Died, Mar. 31, 1916.	" James	"	1891	M
1986	1690		Often kills enemy, Louisa	Single	1866	F
1987	1691		Onebear, Sanford	Husb.	1857	M
1988	1692	Ptesannajinwin		Wife	1845	F

TRUST FUND SETTLEMENT SEP 15 1917

CENSUS of the Sioux Indians of Standing Rock Agency, N.D.

on June 30th, 1916, taken by Claude C. Covey Superintendent
(Name.) (Official title.)

NUMBER.		INDIAN NAME.	ENGLISH NAME.	RELATIONSHIP.	DATE OF BIRTH.	SEX.
Last.	Present.					
1669	1694	<i>5.</i> or <i>Mrs Bostail Bull</i>	Onjinea, Daniel	Husb.	1857	M
1970	1694	Hunkaptesan	Hunkaptesan	Wife	1851	F
1971	1695	"	" Erika	Daughter	1907	F
1972	1696	"	" Edith	"	1903	F
1973	1697	"	" Agnes	"	1910	F
1974	1698	"	" Mary	"	1912	F
1975	1699	"	Onjinea, Emily	Single	1896	F
1976	1700	"	-0- Onjinea, Annie	Single	1890	F
1977	1701	"	Onjinea, Henry	Single	1886	M
1978	1702	"	One Elk, Andrew	Husb.	1851	M
1979	1703	Heyokawin	TRUST FUND SETTLEMENT JUL 6 1917	Wife	1854	F
1980	1704	"	One Elk, Susan	Single	1893	F
1981	1705	"	One Elk, Agnes	Single	1882	F
1982	1706	"	○ Otter Robe, Joseph	Husb.	1866	M
1983	1707	"	" Helen	Wife	1871	F
1984	1708	"	" Jerome	Son	1907	M
1985	1709	"	" Antoine	"	1912	M

CENSUS of the Sioux Indians of Standing Rock Agency, N.D.

on June 30th, 1916, taken by Claude C. Covey, Superintendent.

NUMBER.		INDIAN NAME.	ENGLISH NAME.	RELATIONSHIP.	DATE OF BIRTH.	SEX.
Last.	Present.					
1986	17-10		Oldbull	Husb.	1853	M
1987	17-11	Kantatowin		Wife	1853	F
1988	17-12		Oldbull, Dora	Single	1893	F
1989	17-13		Onebull, Henry	Husb.	1853	M
1990	17-14	Wamniomiluta		Wife	1865	F
1991	17-15		Onebull, May	Dau.	1909	F
1992	17-16		Ledlegs, Elizabeth	Adopt-dau.	1903	F
1993	17-17		Onebull, Clara	Wife	1893	F
		Not enrolled.	Brown, Charles	Husb.		
1994	17-18		Brown, Edwin	Son	1914	M
1995	17-19		Runninghawk	Husb.	1878	M
896 897	17-20	Formerly, Dogeagle.	Edith Sarah	Wife	1868	F
1996	17-21		Dogeagle, Sarah	Step-dau.	1912	F
1997	17-22		Oldcrow, Joseph	Single	1830	M
1998	17-23	Oyatewanyankapi	(Died Dec. 21, 1915.)	Single	1829	F
1999	17-24	Oncagelutawin		Single	1839	F

CENSUS of the Sioux Indians of Standing Rock Agency, S.D.
 on June 30th, 1916, taken by Claude C. Covey, Superintendent.
(Name.) (Official title.)

NUMBER.		INDIAN NAME.	ENGLISH NAME.	RELATIONSHIP.	DATE OF BIRTH.	SEX.
Last.	Present.					
2000	17-25		Onefather, Antoine	Husb.	1851	M
2001	17-26	Died, Dec. 3, 1915.	" Annie	Wife	1855	F
2002	17-27		Onefather, Henry	Single	1896	M
2003	17-28		Onefather, Charles	Husb.	1886	M
		River Agency, S.D. Enrolled at Cheyenne	" " Mrs	Wife		
2004	17-29		" Lena	Daughter	1907	F
2005	17-30		" Fred	Son	1909	M
2006	17-31		" Max	"	1911	M
2007	17-32		" James	"	1914	M
	17-33	Died, April 7, 1916.	" Nelson	"	1915	M
2008	17-34	Toshnewin	Pretty Elk, Mrs.	Widow	1843	F
2009	17-35	-0-	Pass Beyond, Jesse	Father	1885	M
2010	17-36		" Edward	Son	1911	M
2011	17-37		" Melda	Daughter	1914	F
2012	17-38	-0-	Pine, Robert	Husb.	1865	M
2013	17-39		" Nancy	Wife	1869	F
2014	17-40		" Florence	Daughter	1907	F
2015	17-41		" Josephine	"	1906	F
2016	17-42		" Joseph	Son	1900	M
2017	17-43		" James	"	1913	M

#. 107.

5-128

CENSUS of the Sioux Indians of Standing Rock Agency, N.D.
on June 30th, 1916, taken by Claude C. Covey, Superintendent.
(Name.) (Official title.)

NUMBER.		INDIAN NAME.	ENGLISH NAME.	RELATIONSHIP.	DATE OF BIRTH.	SEX.
Last.	Present.					
2018	1744		Pine, Straight	Single	1895	M
2019	1745	Pankeakawin		Single	1845	F
		Enrolled at Yankton, S.D.	Primeau, Rose	Mother		
2023	1746		" Rose	Dau.	1901	F
2020	1747		Primeau, Mary Louise	Single	1895	F
2021	1748		Primeau, Louis Lafarre	Single	1897	M
2022	1749		Primeau, Olive Irene	Single	1898	F
2024	1750		Pheasant, Thomas	Single	1893	M
2029	1751		Pray to him, Lawrence	Husb.	1866	M
2030	1752		" Annie	Wife	1873	F
2031	1753		Primeau, Leon	Husb.	1857	M
2032	1754		" Clara	Wife	1870	F
2033	1755		" Joseph	Son	1900	M
2034	1756		Primeau, Louis	Single	1896	M
2035	1757		Primeau, Margaret	Wife	1893	F

TRUST FUND SETTLEMENT AS 24 1917
" Clara
TRUST FUND SETTLEMENT AS 24 1917
" Joseph

73

-0-

CENSUS of the Sioux Indians of Standing Rock Agency, D.T.
 on June 30th, 1916, taken by Claud C. Covey, Superintendent.
(Name.) (Official title.)

NUMBER.		INDIAN NAME.	ENGLISH NAME.	RELATIONSHIP.	DATE OF BIRTH.	SEX.
Last.	Present.					
2036	1758		Prakutepi	Single	1879	M
2037	1759		Redbird, Martin	Husb.	1864	M
2038	1760		" Nora	Wife	1875	F
2039	1761	TRUST FUND SETTLEMENT	SEP 15 1917 Joseph	Son	1907	M
2040	1762		see 2039			
2045	1762	TRUST FUND SETTLEMENT	Redtomahawk, Francis	Husb.	1878	M
2046	1763		" Lucy	Wife	1875	F
2048	1764		" Alonze	Son	1913	M
2047	1765		Swiftcloud, Lucy	Single	1898	F
2049	1766		Rosebud, Joseph	Husb.	1864	M
2050	1767		" Annie	Wife	1866	F
2051	1768		Rosebud, Susan	Single	1836	F
2052	1769		Rosebud, James	Single	1888	M
2053	1770		Bunninghawk, Louisa	Widow	1833	F
2054	1771		Red Legs, Bunning Benedict	Single	1895	M
2055	1772		Reinhart, Sophia	Wife	1866	F
		(White) not enrolled.	" Jean M.	Husb.		

CENSUS of the Sioux Indians of Standing Rock Agency,

on June 30th, 1916, taken by Claude C. Covey, Superintendent.

NUMBER.		INDIAN NAME.	ENGLISH NAME.	RELATIONSHIP.	DATE OF BIRTH.	SEX.
Last.	Present.					
2056	1773	-0-	Redbear, Joseph	Husb.	1886	M
2057	1774	-0-	" Rose	Wife	1876	F
2058	1775		" Mary	Daughter	1899	F
2059	1776		" Andrew	Son	1901	M
2060	1777		" Jake	"	1908	M
2061	1778		" Jennie	Daughter	1912	F
2062	1779	Died, April 4, 1916.	" Ambrose	Son	1915	M
2063	1780		Runs away from him	Husb.	1881	M
2064	1781	TRUST FUND SETTLEMENT JAN 27 1917	Barbara	Wife	1875	F
2065	1782		" Della	Daughter	1905	F
2066	1783		" George	Son	1914	M
2067	1784		Redbear, William	Husb.	1845	M
2068	1785	-0-	" Matilda	Wife	1847	F
2069	1786		Redbear, Matthew	Single	1876	M
2070	1787		Shooter, Edward	Husb.	1855	M
1505	1788		" Alma	Wife	1887	F
2071	1789	TRUST FUND SETTLEMENT SEP 15 1917	James	Son	1905	M
2072	1790	F 6	" Minnie	Daughter	1901	F
1506	1791		Fly, Samuel	Step-son	1901	M
1507	1792		" Regina	Daughter	1899	F
2073	1793		Shooter, Jessy	Son		M

CENSUS of the Sioux Indians of Standing Rock Agency, D.T.
on June 30th, 1916, taken by Clayde C. Covey, Superintendent.
(Name.) (Official title.)

NUMBER.		INDIAN NAME.	ENGLISH NAME.	RELATIONSHIP.	DATE OF BIRTH.	SEX.
Last.	Present.					
2074	17-94		Shooter, Leo	Husb.	1890	M
2075	17-95	Died, Nov. 18, 1915. O	" Cecelia	Wife	1893	F
2076	17-96		O Large Woman	Widow	1847	F
2077	17-97	TRUST FUND SETTLEMENT SEP 15 1917	Se the Lear, Frank	Husb.	1873	M
2078	17-98	Karnige		Wife	1870	F
2079	17-99	Snayanin-pewin O		Single	1838	F
2080	1800	Skwain O		Single	1834	F
2081	1801	omitted	see 2224 to 2236			
2104	1801		O Standing cloud, Ralph	Husb.	1851	M
2105	1802	Winyanptecela	TRUST FUND SETTLEMENT JAN 19 1917	Wife	1851	F
2106	1803		Seventeen, David	Husb.	1859	M
2107	1804	Tkovanin-pewin		Wife	1859	F
2108	1805		Margaret Seventeen, Agnes	Da.	1902 1885	F
2109	1806		Seventeen, Agnes	Single	1885	M
2110	1807		Seventeen, Phillip	Single	1883	M
2111	1808		TRUST FUND SETTLEMENT Standing cloud, John	Husb.	1864	M
1887	1809	was Sarah Long Walker	" Sarah	Wife	1892	F

CENSUS of the Sioux Indians of Standing Rock Agency, N.D.

on June 30th, 1916, taken by Claude C. Covey, Superintendent
(Name.) (Official title.)

NUMBER.		INDIAN NAME.	ENGLISH NAME.	RELATIONSHIP.	DATE OF BIRTH.	SEX.
Last.	Present.					
2112	1810		Shoes string, Annie	Widow	1873	F
2113	1811		" Leo	Son	1901	M
2114	1812		" Alice	Da.	1905	F
2115	1813		" Joseph	Son	1909	M
2116	1814		" Jerome	"	1913	M
2117	1815		Shoes string, James	Single	1894	M
2118	1816		Sack, John	Husb.	1877	M
1823	1817		" Minnie	Wife	1890	F
2119	1818		Standing Rock, Mrs	Wife	1844	F
2131	1819		Spangler, Grace	Wife	1861	F
		(White) Not enrolled.	" R. C.	Hus.		
2132	1820		" John L.	Son	1908	M
2133	1821		" Charles, H.	"	1911	M
2134	1822		" Ruth Catherine	Da.	1913	F
2135	1823		Trief, Martin	Husb.	1874	M
2147	1824		Trief, David	Wife	1855	F
2148	1825		Trief, David	Single	1898	M
2149	1826		Trief, John	Son	1893	M

CENSUS of the Siou Indians of Standing Rock Agency, N.D.
 on June 30th, 1916, taken by Clarence C. Covey, Superintendent
 (Name.) (Official title.)

NUMBER.		INDIAN NAME.	ENGLISH NAME.	RELATIONSHIP.	DATE OF BIRTH.	SEX.
Last.	Present.					
2150	1827		T. ofice	Single	1869	M
			see 2260			
2152	1828		Two furs	Husb.	1853	M
2153	1829	Ptesanotoranwin		Wife	1849	F
2154	1830		Two furs, Alice	Daughter	1910	F
2155	1831		" Peter	Son	1898	M
			see 2270 & 2271			
2166	1832		Take the net, Catherine	Mother	1859	F
2167	1833		" George	Son	1899	M
2168	1834		" Rose	Daughter	1878	F
			see 2271 & 2272			
2171	1835	Tipicica		Single	1845	F
2172	1836	Tasunkenina, e		Single	1844	F
2173	1837		Tapik, Helen P.	Wife	1880	F
2175	1838		" Virginia	Daughter	1903	F
2174	1839		" Margaret	"	1905	F
2176	1840		" Charles	Son	1909	M
2177	1841		see 2270 & 2271			
2185	1841		Village Center	Husb.	1849	M
2186	1842	Cetanwanliwin		Wife	1842	F
2187	1843		Village Center, Joseph	Single	1866	M
2188	1844		Villagecenter, Charles	Single	1864	M

TRUST FUND SETTLED JUL 17 1917

CENSUS of the Sioux Indians of Standing Rock Agency, N.D.

on June 30th, 1916, taken by Claude C. Cooney, Superintendent.

NUMBER.		INDIAN NAME.	ENGLISH NAME.	RELATIONSHIP.	DATE OF BIRTH.	SEX.
Last.	Present.					
2189	1845		James	Husb.	1880	M
2190	1846	TRUST FUND SETTLEMENT	Helen	Wife	1879	F
2191	1847		Maggie	Dau.	1903	F
2192	1848		Frank	Son.	1905	M
2193	1849		Herbert	"	1901	M
2194	1850	TRUST FUND SETTLEMENT	Carl	"	1913	M
2196	1851		Wine Spirit, Jenn	Single	1869	M
2197	1852	Winyancopa		Single	1833	F
2198	1853		White Shield	Husb.	1843	M
2199	1854	Zintkulawate		Wife	1845	F
2200	1855		Whitesield, Jenn	Husb.	1873	M
2201	1856	Wicipa		Wife	1875	F
2202	1857		Whitesield, Jenn	Son	1899	M
2203	1858		Jessie	Dau.	1902	F
2204	1859		Nellie	"	1915	F
2205	1860	Wasinkola		Single	1851	F
2206	1861		White Temple, Joseph	Husb.	1888	M
2207	1862		Fannie	Wife	1873	F
		TRUST FUND SETTLEMENT				

CENSUS of the Sioux Indians of Standing Rock Agency, N.D.
 on June 30th, 1916, taken by Clara C. Covey, Superintendent.
(Name.) (Official title.)

NUMBER.		INDIAN NAME.	ENGLISH NAME.	RELATIONSHIP.	DATE OF BIRTH.	SEX.
Last.	Preced.					
2208	1863	TRUST FUND SETTLEMENT	MAY 6 1917			
2208			White Temple, Fannie	Mother	1871	F
2209	1864		Cramer, James	Son	1898	M
2210	1865		Waite temple, Virginia	Dau.	1906	F
2211	1866		" Gilbert	Son	1908	M
2212	1867		" Eunice	Dau.	1913	F
2213	1868		Walkingcull, John	Husb.	1886	M
2214	1869		" Rosie	Dau.	1900	F
2215	1870		" Minnie	"	1912	F
2216	1871		" Julia	"	1914	F
2218	1872	<i>Correct</i>	Walks, Mately	Husb.	1899	M
2219	1873	Getravin TRUST FUND SETTLEMENT	SEP 15 1917			
2220	1874		Walks Mately, A. O.	Son	1898	M
2222	1875	<i>omitted</i>	White earth, Moses	Orphan	1909	M
2223	1876		Warrior, Martin	Husb.	1859	M
2224	1877		" Agnes	Wife	1865	F
2225	1878	<i>omitted</i>				
2226	1878		White Bear Claw	Husb.	1857	M
2227	1879		" Mary	Wife	1857	F
2233	1880	TRUST FUND SETTLEMENT	MAY 17 1917	Single		
2234	1880		White Bear Claw, Joseph		1896	M

CENSUS of the Sioux Indians of Standing Rock Agency, N.D.

on June 30th, 1916, taken by Charles C. Covey, Subintendent
(Name.) (Official title.)

NUMBER.		INDIAN NAME.	ENGLISH NAME.	RELATIONSHIP.	DATE OF BIRTH.	SEX.
Last.	Present.					
2255	1881	- 0 -	Whitebear, Francis	Husb.	1867	M
2256	1882	IRUSI FUND SETTLEMENT	Jane	Wife	1881	F
2257	1883		" Adella	Daughter	1911	F
2258	1884		" Winnie	"	1912	F
2259	1885		" Helen	"	1914	F
2260	1886		Whiteseat, Fredrick	Husb.	1889	M
2261	1887		" Helen	Wife	1889	F
2262	1888		" Josephine	Daughter	1906	F
2263	1889		Whitecoat, Mary	Single	1889	F
2265	1890		Whitebird, Joseph	Husb.	1888	M
2266	1891		" Augustine	Wife	1885	F
2267	1892		" Pitts	Son	1900	M
2268	1893		Whitebird, Louis	Single	1895	M
2269	1894	7 1/4 - 0 -	Whitebird, John	Single	1893	M
2276	1895	Wacinkola		Single	1887	F
2277	1896	Wacicuinapewin		Single	1879	F

CENSUS of the Sioux Indians of Standing Rock Agency, N.D.

on June 30th, 1916, taken by Claude C. Covey, Superintendent.

Table with columns: NUMBER (Last, Present), INDIAN NAME, ENGLISH NAME, RELATIONSHIP, DATE OF BIRTH, SEX. Rows include individuals like Yellowearrings, Martin; Eaily; Samuel; Alvin; Leslie; Younghawk, Eugene; Yellowearrings; Iyaskinpiwin; Yellowearrings, Daniel; Rose; James; Andrew; Luke; Yellowearrings, Harriet; Alma; yellowearrings, Thomas; Beessie.

CENSUS of the Sioux Indians of Sitting Bull Agency, D.T.

on June 30th, 1916, taken by Claude C. Covey, Superintendent.
(Name.) (Official title.)

NUMBER.		INDIAN NAME.	ENGLISH NAME.	RELATIONSHIP.	DATE OF BIRTH.	SEX.
Last.	Present.					
1413	1920		Blackbird, John	Husb.	1855	M
1414	1921	Piyatogewin (Died, June 11, 1910)		Wife	1858	F
1434	1922		Black Fox	Husb.	1854	M
1435	1923	Pankoskewin		Wife	1858	F
1436	1924		Blackfox, William	Husb.	1869	M
1437	1925		" Susan	Wife	1890	F
1444	1926		Buckley, Abraham	Husb.	1861	M
1445	1927		" Maude	Wife	1864	F
1446	1928		" Kate	Dau.	1904	F
1447	1929		" Lily	"	1907	F
1448	1930		" Nathan	Son	1911	M
1449	1931		" Ethel	Dau.	1915	F
1459	1932		Levesquiere, Charles	Husb.	1854	M
1460	1933	Winyankuta		Wife	1859	F
1461	1934		Brugnier, Samuel	Single	1853	M
1482	1935		Brugnier, Leo	Husb.	1881	M
1483	1935		" Emma	Wife	1861	F

CENSUS of the Sioux Indians of Standing Rock Agency, N.D.

on June 30th, 1916, taken by Claude C. Covey, Superintendent.

NUMBER.		INDIAN NAME.	ENGLISH NAME.	RELATIONSHIP.	DATE OF BIRTH.	SEX.
Last.	Present.					
1465	1937		Forté, Marie	Wife	1881	F
1466	1938		Blackbear, Walter	Husb.	1851	M
1467	1939	Tunk-Intawin	<i>or Mrs Blackbear</i> TRUST FUND SETTLEMENT	Wife	MAY 17 1917	F
1468	1940		Blackbear, Moses	Husb.	1892	M
1469	1941		" Harriet	Wife	1890	F
1470	1942		" Bessie	Daughter	1912	F
1478	1943		Brave-thunder, Joan	Husb.	1882	M
1483	1944		Brownman, Elias	Husb.	1838	M
1484	1945	Isnawin		Husb.	1865	F
1485	1946		Bearneckkisee	Husb.	1860	M
1486	1947	Cetanskawin		Wife	1860	F
1487	1948		Bearneckkisee, Jacob	Son	1908	M
1488	1949	Also known as Black-thunder	Blacklightning	Husb.	1841	M
1489	1950	Wasu		Wife	1815	F
1490	1951		Dogman	Husb.	1842	M
1491	1952	Heskawin	TRUST FUND SETTLEMENT JUN 1917	Wife	1861	F
1492	1953		Dogman, Elizabeth	Daughter	1898	F

#120.

CENSUS of the Sioux Indians of Standing Rock Agency, N.D.
 on June 30th, 1916, taken by Claude C. Covey, Superintendent.
(Name.) (Official title.)

NUMBER.		INDIAN NAME.	ENGLISH NAME.	RELATIONSHIP.	DATE OF BIRTH.	SEX.
Last.	Present.					
1509	1954		Crossbear, Jacob	Single	1844	M
1510	1955		Crossbear, Walter	Single	1896	M
1524	1956		Crossoften, Joseph	Husb.	1869	M
1525	1957		" Matilda	Wife	1873	F
1537	1958		Crossinghawk, Bert	Husb.	1884	M
1538	1959		" Annie	Wife	1890	F
1539	1960		" Ambrose	Son	1916	M
1540	1961		" Leo	"	1915	M
1541	1962		Crossinghawk, James	Husb.	1883	M
1542	1963		" Elizabeth	Wife	1868	F
1543	1964	Gajewaniq (Died March 24, 1916)		Single	1880	F
1544	1965		Count, Fridolin	Single	1871	M
1545	1966		Driver, Garfield	Husb.	1889	M
1546	1967		" Clara	Wife	1870	F
1547	1968		Driver, Rebecca	Wife	1895	F
		Enrolled, Ft. Peck, Mont.	Taylor, Joseph	Husb.		

CENSUS of the Sicux Indians of Starbuck Agency, N.D.

on June 30th, 1918, taken by Claude C. Corey, Superintendent.

NUMBER.		INDIAN NAME.	ENGLISH NAME.	RELATIONSHIP.	DATE OF BIRTH.	SEX.
Last.	Present.					
1565	1969		Eagle Dog	Husb.	1859	M
1566	1970	Iteekala		Wife	1861	F
1567	1971		Eagle Dog, Angus	Husb.	1880	M
1568	1972		" Lucy	Wife	1874	F
1569	1973		" Nellie	Daughter	1910	F
1570	1974		" Isaac	Son	1922	M
1593	1975		Blk, Johnson	Husb.	1877	M
1594	1976		Catherine	Wife	1862	F
1595	1977		Johnson, Jr.	Son	1891	M
1596	1978		Eagleshield	Husb.	1859	M
1597	1979		White Buffalo	Wife	1858	F
1598	1980		Eagleshield, Samuel	Single	1894	M
1599	1981		Eagleshield, John	Husb.	1885	M
1600	1982		" Louisa	Wife	1890	F
1601	1983		" Fritz Wallace	Son	1907	M
1610	1984		Firecloud, Ben	Single	1869	M

TRUST FUND SETTLEMENT? JUL 5, 1917

CENSUS of the Sioux Indians of Standing Rock Agency, N.D.

on June 30th, 1916, taken by Claude C. Covey, Superintendent.

NUMBER.		INDIAN NAME.	ENGLISH NAME.	RELATIONSHIP.	DATE OF BIRTH.	SEX.
Last.	Present.					
1611	1985		Firecloud, Joseph	Husb.	1850	M
1612	1986	Wizizika		Wife	1856	F
1613	1987		Firecloud, Martha	Daughter	1901	F
1614	1988		" Jacob	Son	1907	M
1615	1989		Firecloud, Leo	Single	1896	M
TRUST FUND SETTLEMENT MAR 30 1917						
1616	1990		Firecloud, Leonora	Single	1895	F
1617	1991		Patbear	Husb.	1843	M
1618	1992	Winyangiwini		Wife	1850	F
1638	1993	Died, June 4, 1916	Forte, Walter	Single	1896	M
1639	1994		Forte, Bruce	Husb.	1896	M
154	1995	Mrs. Louisa Wraywood	" Louise	Wife	1869	F
1640	1996		Forte, Joseph	Single	1889	M
1641	1997		Forte, Mayo	Father.	1884	M
1642	1998		" Zelda	Daughter	1904	F
1643	1999		" Margaret	"	1906	F
1644	2000		" Clyde Towna	Son	1909	M

CENSUS of the SIOUX Indians of Standing Rock Agency, D. T.

on June 30th, 1916, taken by Clayde C. Covey, Superintendent.

NUMBER.		INDIAN NAME.	ENGLISH NAME.	RELATIONSHIP.	DATE OF BIRTH.	SEX.
Last.	Present.					
1646	2001		Eoster, John	Husb.	1872	M
1647	2002		TRUST FUND SETTLEMENT JAN 13 1917 " Amelia	Wife	1871	F
1648	2003		" Sarah	Dau.	1910	F
1649	2004		" Harry	Son	1904	M
1650	2005		" Laniel	"	1908	M
1651	2006		Eoster, Samuel	Single	1890	M
1666	2007		Grindstone, paul	Husb.	1874	M
1667	2008		TRUST FUND SETTLEMENT JUL 5 1916 Bernadine	Wife	1873	F
1673	2009		-0- Grindstone, Stanton	Husb.	1864	M
1674	2010	Tawankewaste	-0-	Wife	1871	F
1676	2011		Grindstone, Dwight	Son	1901	M
1677	2012		" Pearl	"	1903	M
1678	2013		" George	"	1904	M
1679	2014		" Julia	Dau.	1908	F
1680	2015		" John	Son	1901	M
1675	2016		Grindstone, Alma	Single	1897	F
1681	2017		-0- Grindstone, John	Husb.	1898	M
2957	2018	was Mollie Free top	-0- " Mollie	Wife	1879	F
	2019		Free top, David	Son	1911	M

CENSUS of the Sioux Indians of San Carlos Agency, N.T.

on June 30th, 1913, taken by Claude C. Covey, Superintendent
(Name.) (Official title.)

NUMBER.		INDIAN NAME.	ENGLISH NAME.	RELATIONSHIP.	DATE OF BIRTH.	SEX.
Last.	Present.					
1682	2020		Grindstone, Frank	Single	1894	M
1683	2021		Goodroy, Owen	Husb.	1850	M
1684	2022	Ptes-niyovwin		Wife	1850	F
1685	2023		Green, Mark W.	Single	1878	M
1686	2024		Growler, Susan	Single	1895	F
1691	2025		Hs. Whitehorse	Husb.	1861	M
1692	2026	Oj-nkala		Wife	1834	F
1701	2027		Holy Whitehorse	Husb.	1855	M
1702	2028	Nahotonwinla		Wife	1857	F
1703	2029		Holyman, Charles	Single	1893	M
1706	2030	Hapun		Widow	1860	F
1707	2031		Hungrycrow	Husb.	1849	M
1708	2032	Zazawin		Wife	1850	F
1710	2033		Hushorns, Henry	Widow	1862	M
1709	2034		Hushorns, Lucy	Single	1898	F

CENSUS of the Sioux Indians of Standing Rock Agency,

on June 6th, 1916, taken by Clair C. Corey, Superintendent.

NUMBER.		INDIAN NAME.	ENGLISH NAME.	RELATIONSHIP.	DATE OF BIRTH.	SEX.
Last.	Present.					
1716	2035	Hohekte, Lawrence	Ho ekte, Lawrence	Husb.	1867	M
1717	2036		" Mattie	Wife	1865	F
1718	2037		Hohekte, Henry	Single	1894	M
1719	2038		Hohekte, Joseph	Husb.	1865	M
		Enrolled at Pine Ridge,	" Victoria	Wife		F
1720	2039		" Evelyn	Daughter	1915	M
1721	2040		Hashorne, Benjamin	Husb.	1862	M
2079	2041	Wanyankela		Wife	1864	F
1722	2042		Hashorne	Husb.	1842	M
1723	2043	Heyokawin		Wife	1852	F
1724	2044		Hashorne, Owen	Husb.	1880	M
1725	2045	(now whitman)	" Lizzie	Wife	1888	F
1726	2046		" Antcine	Son	1910	M
1727	2047		" Fidelia	Daughter	1911	F
1728	2048		" Daniel	Son	1914	M
1735	2049		Howard, Charles	Husb.	1886	M
		White, Not enrolled.	" Heneritte	Wife		F
1736	2050		" Lowelle	Daughter	1912	F

CENSUS of the Sioux Indians of Standing Rock Agency, D.T.

on June 30th, 1916, taken by Claude C. Covey, Superintendent.

NUMBER.		INDIAN NAME.	ENGLISH NAME.	RELATIONSHIP.	DATE OF BIRTH.	SEX.
Last.	Present.					
1737	2051		Howard, John E.	Head	1881	M
1738	2052		" Mary	Wife	1889	F
1739	2053		" John E., Jr.	Son	1910	M
1740	2054		" Antoine Paul	"	1911	M
1741	2055		" Daisy	Daughter	1913	F
1742	2056		" Ellenora	"	1915	F
1743	2057		Howard, James	Single	1882	M
1751	2058		His Horse Looking	Single	1875	M
1752	2059	Hintunkasin		Widow	1842	F
1753	2060	(Naka)	Holy Medicine,	Widow	1863	F
1754	2061		Has Horns, Frank	Head	1875	M
	2062	(Died Feb. 2, 1915)	" Louis	Wife		F
1755	2062		Edear, Annie	Step-daughter	1901	F
1756	2063		Hayes, Julia	Wife	1884	M
		S.I. Enrolled at Sisseton,	" Charles	Head		M
1757	2064		" David	Son	1909	M
1758	2065		" Gideon	"	1911	M
1764	2066		Hashorns, Charles	Single	1881	M

CENSUS of the Sioux Indians of Standing Rock Agency, D.T.

on June 30th, 1916, taken by Claude C. Covey, Superintendent.

Table with columns: NUMBER (Last, Present), INDIAN NAME, ENGLISH NAME, RELATIONSHIP, DATE OF BIRTH, SEX. Rows include individuals like Howard, John I.; Mary; John D., Jr.; Antoine Paul; Daisy; Ellenora; Howard, James; His Horse Looking; Hintunkasin; (Naka) Holy Medicine; Has Horns, Frank; Louis; Edwar, Annia; Hayes, Julia; Charles; David; Gideon; and Has Horns, Charles.

CENSUS of the Sious Indians of Standing Rock Agency, D. T.
 on June 30th, 1916, taken by Claude C. Covey, Superintendent.
(Name.) (Official title.)

NUMBER.		INDIAN NAME.	ENGLISH NAME.	RELATIONSHIP.	DATE OF BIRTH.	SEX.
Last.	Present.					
17.67	2037	TRUST FUND SETTLEMENT MAY 17 1917	Ironwings, James	Husb.	1880	M
2013	2068	Mrs Roman <i>Mrs</i> TRUST FUND SETTLEMENT MAY 17 1917	Eric	Wife	1892	F
17.68	2039	TRUST FUND SETTLEMENT JUL	Ironman, Joseph	Husb.	1858	M
17.69	2070	TRUST FUND SETTLEMENT JUL 5, 1917	Ellen	Wife	1853	F
1770	2071	"	Helen	Da.	1908	F
1771	2072	"	Innocent	Son	1912	M
1777	2073	0	Iron, Walter	Husb.	1853	M
1778	2074	0	" Annie	Wife	1877	F
1779	2075	"	John	Son	1829	M
1780	2076	"	Louisa	Da.	1905	F
1781	2077	"	Helen	"	1908	F
1782	2078	0	Ironwhiteman, Antoine	Husb.	1856	M
1783	2079	0	" Bessie	Wife	1841	F
1784	2080	"	Lucille	Da.	1870	F
1785	2081	"	Lillian	"	1914	F
1786	2082	Englinapovin 0		Widow	1841	F
1787	2083	Isteneht 0		Widow	1847	F
1788	2084		Jan, Samuel	Husb.	1858	M
1789	2085	Tahkkehstpept 0		Widow	1856	F

CENSUS of the Sioux Indians of Standing Rock Agency, D.T.

on June 30th, 1916, taken by Claude C. Covey, Superintendent.
(Name.) (Official title.)

NUMBER.		INDIAN NAME.	ENGLISH NAME.	RELATIONSHIP.	DATE OF BIRTH.	SEX.
Last.	Present.					
1790	2084		Ironstar, Cecelia	Wife	1875	F
	2085	Diel, August 24, 1915.	" John	Husb.	1880	M
1791	2086		Longchase, Selmon	Son	1905	M
1792	2087		Ironstar, Gertrude	Daughter	1911	F
1793	2088		Ironwhiteman	Husb.	1844	M
2904	2089		Short Woman	Wife	1850	F
1794	2090		Industrious, Lawrence	Husb.	1867	M
1795	2091		" Alice	Wife	1867	F
1797	2092		" John	Son	1908	M
1796	2093		Industrious, Fannie	Single	1897	F
1798	2094		Kirk, Susan	Single	1846	M
1799	2095		Killscrew Indian, John	Husb.	1883	M
1800	2096		" Julia	Wife	1885	F
1801	2097		" Sarah	Daughter	1908	F
1802	2098		" Jessie	"	1915	F
1803	2099		Killscrew, William	Widow	1876	F
1804	2100		" Fannie	Daughter	1908	F

CENSUS of the Sioux Indians of Standing Rock Agency, N.D.

on June 30th, 1916, taken by Claude C. Covey, Superintendent
(Name.) (Official title.)

NUMBER.		INDIAN NAME.	ENGLISH NAME.	RELATIONSHIP.	DATE OF BIRTH.	SEX.
Last.	Present.					
1803	2099		Killscrew, Julia	Widow	1876	F
1804	2100		TRUST FUND SETTLEMENT, JAN 15 1911 " Fannie	Dau.	1903	F
1805	2101		" Philip	Son	1904	M
1806	2102		" George	"	1907	M
1807	2103		" Theodore	"	1912	M
	2104		" Paul	"	1914	M
1813	2105		Kills Pretty Enemy	Father	1855	M
1814	2106		TRUST FUND SETTLEMENT, JUL 15 1911 " "	Son	1901	M
1815	2107		Kills Pretty enemy,	"	1914	M
1816	2108		" Minnie	Dau.	1908	F
1817	2109		Killscrew, Aselm	Husb.	1865	M
1818	2110		" Alice	Wife	1874	F
1819	2111		" Sarah	Dau.	1900	F
1820	2112		" Evelyn	"	1911	F
1821	2113		Killscrew, Odia	Single	1896	M
1822	2114	Winyantanka		Wife	1862	F
		Not enrolled.	Whirlhand, Abraham	Husb.		
1823	2115		Killscrew Indian, Andrew	Son	1901	M
1824	2116		" Theodore	"	1905	M

CENSUS of the Sioux Indians of Standing Rock Agency, N.D.
 on June 30th, 1916; taken by Claude C. Covey, Superintendent.
(Name.) (Official title.)

NUMBER.		INDIAN NAME.	ENGLISH NAME.	RELATION- SHIP.	DATE OF BIRTH.	SEX.
Last.	Present.					
1834	2117		Lockingback, Simon	Husb.	1887	M
1835	2118		" Katie	Wife	1895	F
1836	2119		" Grace	Dau.	1912	F
1837	2120		" Lizzie	"	1914	F
1838	2121		Lockingback, Charles	Husb.	1877	M
1839	2122	Ptesanlo	TRUST FUND SETTLED SEP 15 1917	Wife	1835	F
1841	2123		Looking Horse	Husb.	1877	M
1842	2124		" Elizabeth	Wife	1874	F
1843	2125		" Ida	Dau.	1898	F
1844	2126		" Isaac	Son	1915	M
1849	2127		Looking elk, Oliver	Husb.	1845	M
1850	2128	Kimimioyate		Wife	1850	F
1851	2129		Looking elk, Agnes	Single	1897	F
1852	2130		Looking elk, Grace	Single	1890	F
2153	2131		Looking elk, Oliver	Single	1844	M
1854	2132		Longchase, John	Husb.	1871	M
1855	2133		" Lessie	Wife	1892	F
1856	2134		" Samuel	Son	1913	M
1857	2135		" Serina	Dau.	1915	F

CENSUS of the Sioux Indians of Standing Rock Agency, N.D.

on June 30th, 1916, taken by Claude C. Covey, Superintendent.

NUMBER.		INDIAN NAME.	ENGLISH NAME.	RELATION- SHIP.	DATE OF BIRTH.	SEX.
Last.	Present.					
1858	2136		Littlebear, John	Husb.	1882	M
1859	2137		" Etta	Wife	1893	F
1860	2138		" Zaida	Da.	1912	F
1861	2139		" Eva	"	1914	F
1862	2140		Littlebear, Angela	Wife	1885	F
		S.D. Enrolled at Cheyenne,	Buck, Dennis	Husb.		
1863	2141		Longfeather, Charles	Husb.	1881	M
1864	2142	Tokescowin		Wife	1884	F
1865	2143		Longfeather, Samuel	Son	1903	M
1866	2144		" William	"	1906	M
			INDIAN SETTLEMENT WAS 22		1907	
1875	2145		Lowdog, Henry	Husb.	1884	M
		Not enrolled.	" Mrs.	Wife		
1877	2146		" Garfield	Son	1906	M
1878	2147		" Nancy	Da.	1909	F
1879	2148		" Josephine	"	1912	F
1880	2149		" Mary	"	1915	F
1881	2150		Littleeagle, Nancy	Widow	1842	F

CENSUS of the Sioux Indians of Standing Rock Agency, N.D.
 on June 30th, 1916, taken by Claude C. Covey, Superintendent.
(Name.) (Official title.)

NUMBER.		INDIAN NAME	ENGLISH NAME	RELATIONSHIP	DATE OF BIRTH	SEX.
Last.	Present.					
1887	2151		Lockinghorse, Thomas	Husb.	1877	M
1888	2152		" Louisa	Wife	1867	F
1889	2153		" Peter	Son	1912	M
1890	2154	Died, Dec. 26, 1915.	" Luke	"	1915	M
1895	2155		Lookingback, George	Husb.	1871	M
1896	2156	Ayusotapiwin		Wife	1874	F
1897	2157		Lookingback, Isaac	Son	1899	M
1899	2158		" May	Dau.	1906	F
1900	2159		Longelk, Thomas	Husb.	1847	M
1901	2160	Died, Nov. 7, 1915.	Manikiyewin	Wife	1857	F
2273	2161	Warutaakiyewin - 0 -		Wife	1849	F
1902	2162	Enrolled at Sisseton, S. D.	Longelk, Julian	Husb.	1890	M
			" Margaret	Wife		
1903	2163		" Macy	Dau.	1911	F
	2164	Born, Mar. 16, 1915.	" Angus	Son	1915	M
1908	2165	TRUST FUND SETTLEMENT	Malebear, Louisa	Mother	1889	F
1909	2166		" Addie	Dau.	1913	F
1910	2167		" Lucy	"	1915	F

7

CENSUS of the Sioux Indians of Standing Rock Agency, D.T.

on June 30th, 1916, taken by Claude C. Covey, Superintendent.

NUMBER		INDIAN NAME	ENGLISH NAME	RELATIONSHIP	DATE OF BIRTH	SEX
Last	Present					
1911	2168		Malestar,	husb.	1883	M
1912	2169		" Annie	Wife	1888	F
		TRUST FUND SETTLEMENT	JUL			
1913	2170		Mary Mike	Husb.	1857	M
1914	2171	Heskawanyanginapewin		Wife	1884	F
1915	2172		Manyek, Henry	Son	1899	M
1923	2173		Mongran, Louis	Husb.	1849	M
1924	2174		" Mary	"	1839	F
1932	2175		Martin, Maurice	Husb.	1871	M
1933	2176		" Julia	Wife	1891	F
1934	2177		" Victoria	Dau.	1912	F
1935	2178		" Mercy	"	1914	F
1936	2179		Mountain, Ralph	Partner	1889	M
1938	2180		" Susan	Dau.	1899	F
1939	2181		" Julia	"	1902	F
1940	2182		" Moses	Son	1905	M
1941	2183		" Mamie	Dau.	1909	F
1942	2184		" Alice	"	1916	F
1937	2185		Mountain, Willis	Singls	1898	M

CENSUS of the Sioux Indians of Standing Rock Agency, D.

on June 30th, 1916 taken by Claude C. Covey, Superintendent.
(Name.) (Official title.)

NUMBER		INDIAN NAME	ENGLISH NAME	RELATIONSHIP	DATE OF BIRTH	SEX
Last.	Present.					
1952	2186		Neisylhawk, Edward	Single	1890	M
1953	2187		Neisylhawk, Patrick	husb.	1876	M
1954	2188		" Jane	Wife	1880	F
1956	2189		" Amorse	Son	1901	F
1957	2190		" Beauty	Dau.	1903	F
1958	2191		" Amelia	"	1907	F
1959	2192		" Isabelle	"	1909	F
1960	2193		" Matilda	"	1911	F
1961	2194		" Mary	"	1911	F
	2195	Born, March 6, 1916.	" Ducl Zeld	"	1916	F
1955	2196		Neisylhawk, Lizzie	Single	1897	F
1962	2197		Hiyakekte, Henry	husb.	1854	M
1963	2198		" Alice	Wife	1880	F
1964	2199		" James	Son	1898	M
1965	2200		" Elizabeth	Dau.	1912	F
1989	2201	Same as 1713	Onskull, Henry	husb.	1853	M
1990	2202	Wannioniluta 1714		Wife	1855	F
1991	2203	" " 1715	Onskull, May	Dau.	1903	F
1992	2204	" " 1716	Redlegs, Elizabeth Adopted		1867	F

5

CENSUS of the Sioux Indians of Standing Rock Agency, N.D.

on June 30th, 1916, taken by Claude C. Covey, Superintendent.

NUMBER.		INDIAN NAME.	ENGLISH NAME.	RELATIONSHIP.	DATE OF BIRTH.	SEX.
Last.	Present.					
2025	2205		Whitcuffalobey, Amy	Sister	1893	F
2026	2206	Pteanhoksil	TRUST FUND SETTLEMENT JUL	Husb.	1896	M
2027	2207	Wanklikoyake	TRUST FUND SETTLEMENT SEP 13 1917	Wife	1859	F
2028	2208		Whitcuffalobey, Alice	Daughter	1898	F
2040	2209		Roman Nose	Husb.	1884	M
2041	2210	Winyanoc		Wife	1889	F
2042	2211		Roman nose, Rufus	Son	1905	M
2044	2212		" Axel	"	1909	M
2085	2213		Spottedhorse, Joshua	Husb.	1894	M
2086	2214		TRUST FUND SETTLEMENT SEP 15 1917 Jennie	Wife	1886	F
2087	2215		Shoot the enemy, George	Wife	1882	M
2088	2216		" Irene	Wife	1887	F
2089	2217		" Caroline	Daughter	1908	F
2090	2218		" Louise	"	1911	F
	2219		" Solron	Son	1915	M
			Died, December, 15, 1915.			
2091	2220	Sungagli		Husb.	1872	M
2092	2221		Kirk, Julia	Wife	1887	F
2093	2222	Sungagli,	Maerine	Daughter	1900	F
2094	2223		Lucy	"	1903	F

CENSUS of the Sicux Indians of Standing Rock Agency, N.D.
 on June 30th, 1916, taken by Claude C. Covey, Superintendent.
(Name.) (Official title.)

NUMBER.		INDIAN NAME.	ENGLISH NAME.	RELATIONSHIP.	DATE OF BIRTH.	SEX.
Last.	Present.					
2081	2224		Spottelhorse, Ludlow	Husb.	1877	M
2082	2225		" Theresa	Wife	1874	F
2083	2226		" Annie	Dau.	1905	F
2084	2227		" David	Son	1916	M
2095	2228		Shavebear, John	Husb.	1891	M
2096	2229		" Katie	Wife	1895	F
2097	2230		" Frank	Son	1912	M
2098	2231	Dist, Mar. 25, 1916.	" Rose	Dau.	1914	F
2099	2232		TRUST FUND SETTLEMENT Sylvan Lake, Minn. JAN 13 1917 " Sarah	Husb.	1866	M
2100	2233	Unpanhinskewin	"	Wife	1870	F
2101	2234		" Zistach	Son	1912	M
2102	2235		" Margaret	Dau.	1907	F
2103	2236		" Sarah	"	1869	F
2121	2237		Shoot-walking, Wilcot	Husb.	1849	M
2122	2238		" Emma	Wife	1860	F
2123	2239		" Ella	Dau.	1907	F
2124	2240		" Agnes	"	1913	F
2125	2241		" Danice	"	1900	F
2126	2242		Shoot-walking, Noah	Single	1894	M

CENSUS of the Sioux Indians of Standing Rock Agency, N.D.
 on June 30th, 1916, taken by Claude C. Covey, Superintendent.
(Name.) (Official title.)

NUMBER.		INDIAN NAME.	ENGLISH NAME.	RELATIONSHIP.	DATE OF BIRTH.	SEX.
Last.	Present.					
2127	2243		Skull, John	Father	1863	M
2128	2244	Dies, Mar. 4, 1916.	" Wealey	Son	1899	M
551	2245		Swiftcloud, Martin	Single	1873	M
552	2246		Swiftcloud, Alma	Single	1874	F
553	2247	Hintu...	George	Son	1898	M
554	2248		Swiftcloud, Eugene	"	1896	M
2135	2249		Sitting Whitecow	Wife	1855	F
2136	2250		" Elizabeth	Wife	1850	F
2137	2251		Spottedbear, John	Husb.	1866	M
2138	2252		" Julia	Wife	1869	F
2139	2253		" Josephine	Daughter	1901	F
2140	2254	Sahiyela	Cheyenne	Husb.	1855	M
2141	2255		Foot	Wife	1853	F
2142	2256		Cheyenne, Albert	Single	1891	M
2143	2257		Shot at, Leo	Husb.	1867	M
2144	2258		" Catherine	Wife	1872	F
2145	2259		Shot at, Mary	Single	1894	F

TRUST FUND SETTLEMENT JUL 5 1917

CENSUS of the Sioux Indians of St. Cloud Agency, Minn.

on June 30th, 1916, taken by Charles C. Covey (Name.) Superintendent (Official title.)

NUMBER.		INDIAN NAME.		ENGLISH NAME.	RELATIONSHIP.	DATE OF BIRTH.	SEX.
Last.	Present.						
2151	2260	Tunkannari	0		Widow	1828	M
2156	2261		0	Take the gun, Benjamin	Single	1890	M
2157	2262	Tokaola	0		Husb.	1837	M
2158	2263	Winyanwasse			#1. Wife	1891	F
2159	2264	Morpiya	0		#12. Wife	1837	F
2160	2265		0	Take the gun	Widow	1843	M
2161	2266	Warcelutwin	0		Wife	1866	F
2162	2267			Take the gun, John	Son	1906	M
2163	2268			" Julia	Daughter	1900	F
2164	2269			" Edward	Son	1911	M
2165	2270		0	Take the gun, Joseph	Single	1866	M
2169	2271	Tasacinwakanwin	0		Single	1836	F
2170	2272	Tatowakanwin	0		Single	1836	F
2177	2273		0	Taken alive, Charles	Husb.	1891	M
2178	2274		0	" Annie	Wife	1891	F
2179	2275			" Bertha	Daughter	1916	F

CENSUS of the Sioux Indians of Standing Rock Agency, S.D.

on June 30th, 1916, taken by Claude C. Covey, Superintendent.
(Name.) (Official title.)

NUMBER.		INDIAN NAME.	ENGLISH NAME.	RELATIONSHIP.	DATE OF BIRTH.	SEX.
Last.	Present.					
2180	2276	Wipiwanica		Widow Wife	1863	F
2181	2277		Taken alive, Bather	Dau.	1901	F
2182	2278		" Pauline	"	1903	F
2183	2279		Taken alive, Jesse	Single	1894	M
2184	2280		Uersetaig, Merine Freaner Cat	Dau.	1912	F
		(White) Not enrolled.	" Joseph	Father.		
2195	2281	Wamericanwin		Single	1837	F
2217	2282	Winyanaste		Single	1848	F
2221	2283	Winyanaste, No. 2.		Single	1844	F
2225	2284		Whitenorse, Louis	husb.	1873	M
2228	2285	Hustewin		Wife	1880	F
2257	2286		Whitenoree, Estalia	Dau.	1904	F
2228	2287		" Jane	"	1903	F
2229	2288	Diex, Mar. 3, 1916.	Whitenorse, Moses	Single	1897	M
2230	2289	Waconilla		Single	1846	F
2234	2290	Winorcala		Widow	1829	F

CENSUS of the Sioux Indians of Standing Rock Agency, D.
 on June 30th, 1916, taken by Claude C. Covey Superintendent.
(Name.) (Official title.)

NUMBER.		INDIAN NAME.	ENGLISH NAME.	RELATIONSHIP.	DATE OF BIRTH.	SEX.
Last.	Present.					
2235	2291	O	Wawokiya, Villian	Husb.	1888	M
2236	2292	O	" Feredcita	Wife	1874	F
2237	2293		" Saul	Son	1904	M
2238	2294		" Ruth	Daughter	1903	F
2239	2295		" Wallace	Son	1908	M
2240	2296		" Lucy	Daughter	1910	F
2241	2297		" Julia	"	1911	F
2242	2298		Archambault, William S.	son	1902	M
2243	2299		" Sophia	Daughter	1904	F
2244	2300		" Robert	Son	1900	M
2245	2301		Wankicun, Subert	Husb.	1867	M
2246	2302		" Angela	Wife	1875	F
2247	2303		" Alma	Daughter	1908	F
2248	2304		" Daniel	Daughter	1904	F
2249	2305		" Lula	"	1902	F
2250	2306		" Angela	"	1910	F
2251	2307		" Nellie	"	1912	F
2252	2308		" Willie	"	1914	M
2253	2309	X	(Wankicun) Crewer, Joan	Single	1896	M
2254	2310	O	Walutasinamin	Single	1883	M
2254 1/2	2311	O	Winyanluta (Omitted from last census 1910)	Single	1887	F

CENSUS of the Sioux Indians of Standing Rock Agency, N.D.

on June 30th, 1916, taken by Claude C. Corey, Superintendent
(Name.) (Official title.)

NUMBER.		INDIAN NAME.	ENGLISH NAME.	RELATIONSHIP.	DATE OF BIRTH.	SEX.
Last.	Present.					
2264	2312	Wajinkespa		Single	1880	M
2270	2313	Tsunkootwin (Died, Dec. 4, 1916.)		Widow	1860	F
2271	2314		Waite Eagle, Charles	Single	1893	M
2272	2315		Waters, Isadore	Father	1865	M
2273	2316		" Jessie	Daughter	1899	F
2274	2317		" Rose	"	1907	F
2275	2318		Waters, Jennie	Single	1897	F
2280	2319	Wambliwastwin		Single	1848	F
2281	2320					
2281	2320	Wanyankewin		Single	1840	M
2286	2321		Whitebull, George	Head	1873	M
2287	2322		" Rose	Wife	1878	F
2288	2323		" Rose	Daughter	1901	F
2289	2324		" Jane	"	1902	F
2290	2325		" James	Son	1905	M
2291	2326		" Dora	Daughter	1907	F
2292	2327		" Agnes	"	1910	F

CENSUS of the Sioux Indians of Standing Rock Agency, N.D.

on June 30th, 1916, taken by Claude C. Covey, Superintendent.

NUMBER.		INDIAN NAME.	ENGLISH NAME.	RELATIONSHIP.	DATE OF BIRTH.	SEX.
Last.	Present.					
2318	2330		Ashes, Jacob	Single	1878	M
2319	2331		Ashes, Henry	Husb.	1882	M
2310	2332		" Bessie	Wife	1883	F
2311	2333		Afraid of his plume	Husb.	1832	M
2312	2334	Wambliwastewin		Wife	1835	F
2313	2335		Antelope, Ignatius	Husb.	1876	M
2314	2336		Throws away	Wife	1867	F
2315	2337		Sword, Helen	Step-dau.	1900	F
2315	2338	Died, June 17, 1916.	Sword, Hermine	Single	1881	F
2317	2339		Asard, Henry	Husb.	1853	M
2318	2340		" Margaret	Wife	1854	F
2319	2341		Ankle, Matthew	Single	1874	M
2320	2342		Ankle, Henry Arnold	Single	1873	M
2321	2343					

CENSUS of the Sioux Indians of Standing Rock Agency, N.D.

on June 30th, 1916, taken by Claude C. Covey, Superintendent.

NUMBER.		INDIAN NAME.	ENGLISH NAME.	RELATIONSHIP.	DATE OF BIRTH.	SEX.
Last.	Present.					
2321	2343		Archambault, Charles	Husb.	1885	M
2322	2344	O	" Alice	Wife	1878	F
2323	2345		" Richard	Son	1907	M
2324	2346		" Irene	Daughter	1910	F
2325	2347		" James E.	Son	1912	M
2326	2348		P George	"	1914	M
2327	2349		Archambault, Blanch	Single	1898	F
2328	2350		Anure, Henry	Husb.	1866	M
2329	2351		" Mary	Wife	1866	F
2330	2352		" George	Son	1906	M
2331	2353		" McHenry	"	1903	F
2332	2354		" Louisa	Daughter	1901	F
2333	2355		" Adeline	"	1899	F
2334	2356	O	Alkire, James	Husb.	1883	M
2335	2357	O	" Sallie	Wife	1892	F
2336	2358		" Alphonse Samuel	Son	1913	M
2338	2359	O	Badhorse, Marie	Widow	1841	F
2339	2360	X				

CENSUS of the Sioux Indians of Standing Rock Agency, N.D.

on June 30th, 1916, taken by Claude C. Covey, Superintendent
(Name.) (Official title.)

NUMBER.		INDIAN NAME.	ENGLISH NAME.	RELATIONSHIP.	DATE OF BIRTH.	SEX.
Last.	Present.					
2338	2338		Blacktomahawk, Thomas	Hub.	1876	M
			"	Daughter	1908	F
2339	2361		"	Son	1904	M
2340	2362		"	"	1907	M
2341	2363		"	"		
2342	2364		Luffigoy, Conrad	Hub.	1844	M
2343	2365	Wzaskwin		Wife	1850	F
2345	2366	TRUST FUND SETTLEMENT JUL 5 1917				
			Luffigoy, Herbert	Hub.	1860	M
2346	2367		"	Wife	1879	F
2347	2368		"	Daughter	1903	F
2348	2369		"	"	1910	F
2349	2370		"	Daughter	1914	F
2350	2371		"	"	1924	F
2351	2372		Blue Barth, Mary	Widow	1863	F
2352	2373		Blue Barth, Richard	Single	1894	M
2353	2374		Blue Barth, Mabel	Single	1888	F
2354	2375		Bearfield, Martin	Hub.	1858	M
2355	2376	Oyatelutwin	TRUST FUND SETTLEMENT MAR 30	Wife	1850	F

CENSUS of the Sioux Indians of Standing Rock Agency, S.D.

on June 30th, 1916, taken by Claude C. Covey, Superintendent.

Table with columns: NUMBER (Last, Present), INDIAN NAME, ENGLISH NAME, RELATIONSHIP, DATE OF BIRTH, SEX. Rows include individuals like Bearshield, Julius; Broughtpenty, Charles; Broughtpenty, Jean; Bignon, Louis; Edger, Philomena; Briatling, Lucas; Brave, Paul; and others.

CENSUS of the Sioux Indians of Standing Rock Agency,

on June 30th, 1916, taken by Charles C. Covey, Superintendent.

NUMBER.		INDIAN NAME.	ENGLISH NAME.	RELATIONSHIP.	DATE OF BIRTH.	SEX.
Last.	Present.					
2370	2392		Blueboy, John	Husb.	1882	M
2371	2393	Wicini		Wife	1873	F
2372	2394		Blueboy, Louisa	Mother	1833	F
2373	2395	Cetangiwin	" Louisa, Jr.	Daughter	1914	F
2374	2396		Brown, John	Single	1898	M
2375	2397	Dieta, Dec. 4, 1915.	Pull, John	Husb.	1863	M
2376	2398		Good Nest.	Wife	1863	F
2377	2399		Bearking, Eugene	Husb.	1875	M
2378	2400		" Rose	Wife	1871	F
2379	2401		" Josephine	Daughter	1908	F
2380	2402		" George	Son	1903	M
2381	2403		" Mary	Daughter	1900	F
2382	2404		" Clara	"	1909	F
2383	2405		" John	Son	1911	M
2384	2406		" Lawrence	"	1914	M
2385	2407		Bearking, Roseline	Single	1897	F
2386	2408	Oyegiwin		Widow	1846	F

CENSUS of the Siox Indians of Standing Rock Agency, N.D.

on June 30th, 1916, taken by Grade S. Covey, Superintendent.

NUMBER.		INDIAN NAME.	ENGLISH NAME.	RELATIONSHIP.	DATE OF BIRTH.	SEX.
Last.	Present.					
2387	2409		Bearface, Vital	Husb.	1874	M
2388	2410		" Otilia	Wife	1877	F
2389	2411		" Christiana	Dau.	1904	F
2390	2412		" John	Sen.	1905	M
2391	2413		" Annie	Dau.	1909	F
2392	2414		" Odellia	"	1914	F
2393	2415		Bearshield	Husb.	1854	M
2394	2416		" Lucy	Wife	1860	F
2395	2417		" Mary	Dau.	1901	F
2396	2418		Badger, Jovita	Husb.	1865	M
2397	2419		" Maggie	Wife	1870	F
2398	2420		" Esther	Dau.	1904	F
2399	2421		" Martina	"	1909	F
2400	2422		" Catherine	"	1913	F
2401	2423		Blueiron, Amanda	Single	1873	F
2402	2424		Blacknat, Ray	Single	1895	M
2403	2425		Crazywalking, Miles	Single	1844	M

CENSUS of the Sicou Indians of Standing Rock Agency, N.D.

on June 30th, 1916, taken by Clyde C. Covey (Name.) Superintendent (Official title.)

NUMBER.		INDIAN NAME.	ENGLISH NAME.	RELATIONSHIP.	DATE OF BIRTH.	SEX.
Last.	Present.					
2404	2426		Crazywalking, Paul	Husb.	1862	M
2405	2427		" Emma	Wife	1894	F
2406	2428		" Carolina	Dau.	1907	F
2408	2429		" Bernard	Son	1915	M
2409	2430		Catkawate	Husb.	1867	M
2410	2431		watowakanwin	Wife	1859	F
2411	2432		Catkawate, Maggie	Dau.	1900	F
2412	2433		" Philip	Son	1906	M
2413	2434		" Luke	"	1910	M
2414	2435		" Lucy	Dau.	1914	F
2415	2436		Catkawate, Emma	Single	1897	F
2416	2437		Crazybear	Single	1853	M
2417	2438		Crowden, John	Husb.	1867	M
2418	2439	Wakanluta		Wife	1869	F
2419	2440		Crownknee, Thomas	Single	1892	M

TRUST FUND SETTLEMENT MAR 30 1917

CENSUS of the Sioux Indians of Standing Rock Agency, N.D.

on June 30th, 1916, taken by Claude C. Covey, Superintendent.
(Name.) (Official title.)

NUMBER.		INDIAN NAME.	ENGLISH NAME.	RELATIONSHIP.	DATE OF BIRTH.	SEX.
Last.	Present.					
2420	2441		Cuske, David	Husb.	1869	M
2421	2442		" Mary	Wife	1866	F
2422	2443		" Leo	Son	1904	M
2423	2444		" Joseph	"	1867	M
2424	2445		" David, JR.	"	1900	M
2425	2446		Grow, Paul	Single	1897	M
2426	2447		○ Cronnecklace, Charles	Husb.	1886	M
		Brule, S.D. Enrolled at Lower	" Fannie	Wife		
2427	2448		" George	Son	1902	M
		Born, May 1st, 1916.	" John	"	1916	M
	2449	Died, " 9, 1916.				
2430	2450		○ Greese, John	Husb.	1881	M
2431	2451		" Alna	Wife	1892	F
2435	2452	Wioite	○	Widow	1845	F
TRUST FUND SETTLEMENT MAY 17 1917						
2434	2453		George the bear, John	Husb.	1867	M
2435	2454		○ " Nellie	Wife	1892	F
2436	2455		" Agnes	Da.	1911	F
2437	2456		" Fose	"	1914	F
2438	2457	Matooncage	○	Widow	1839	F

CENSUS of the Siox Indians of Standing Rock Agency, N.D.

on June 30th, 1916, taken by Claude C. Covey, Superintendent.

NUMBER.		INDIAN NAME.	ENGLISH NAME.	RELATIONSHIP.	DATE OF BIRTH.	SEX.
Last.	Present.					
2439	2458		Charging Eagle, John	single. Husb.	1894	M
2440	2459		Crowhead, Thomas	Husb.	1859	M
2441	2460		" Katie	Wife	1864	F
2442	2461		Crowfeather, Frowin	Single	1894	M
2443	2462		Crowfeather, Francis	Husb.	1831	M
2444	2463		" Marie	Wife	1864	F
2445	2464		" Julia	Dau.	1906	F
2446	2465		" John	Son	1906	M
2447	2466		" Frowin William	"	1909	M
2448	2467		" Louisa	Dau.	1902	F
2449	2468		" Marcella	"	1914	F
2450	2469		Crowskin, Andrew	Husb.	1859	M
2451	2470		Appearingday	Wife	1859	F
2452	2471		Crowskin, Elizabeth	Dau.	1902	F
2453	2472		Crowskin, Louis	Single	1894	M
2454	2473		Charging Thunder	Father	1844	M
2455	2474		Tattooed, Eugene	Step-son	1899	M

152.
#253.

5-128

CENSUS of the Siox Indians of Standing Rock Agency, N.D.

on June 30th, 1916, taken by Claude C. Covey, Superintendent
(Name.) (Official title.)

NUMBER.		INDIAN NAME.	ENGLISH NAME.	RELATIONSHIP.	DATE OF BIRTH.	SEX.
Last.	Present.					
2456	2475	Pier, Sept. 11, 1916.	Tattooed, Daniel	Single	1887	M
2457	2476		Tattooed, James	Single	1885	M
2458	2477		Callousleg	Husb.	1858	M
2459	2478		Brightday	Wife	1862	F
2460	2479		Callousleg, Theodore	Son	1907	M
2461	2480		" Joseph	"	1901	M
2462	2481		Callousleg, Joshua	Single	1894	M
2463	2482		Callousleg, Louis	Husb.	1881	M
2464	2483		TRUST FUND SETTLEMENT JUL 13 1917 " Sarah	Wife	1881	F
2465	2484		" Sarah	Daughter	1915	F
2466	2485		Callousleg, Edward	Husb.	1884	M
2467	2486		" Mary	Wife	1888	F
2468	2487		" Francis	Son	1900	M
2469	2488		" David	"	1908	M
2470	2489		" Lucy	Daughter	1910	F

CENSUS of the Sioux Indians of Standing Rock Agency, N.D.

on June 30th, 1916, taken by Claude C. Covey, Superintendent
(Name.) (Official title.)

NUMBER.		INDIAN NAME	ENGLISH NAME	RELATIONSHIP	DATE OF BIRTH	SEX.
Last.	Present.					
2471	2490		O Comau, Lily	Wife	1878	F
		Whiteman not enrolled.	" Edward	Wife		
2472	2491		" Orlie	Son	1902	M
2473	2492		" Maude	Da.	1903	F
2474	2493		" Virgil	Son	1905	M
2475	2494		" Verre	"	1907	M
2476	2495		" Joseph	"	1909	M
2477	2496		" Edwib	"	1911	M
2478	2497		" Whitney	"	1913	M
	2498	Born, Nov. 19, 1915.	" Catherine	Da.	1915	F
2479	2499		O Chargingear, Annie	Widow	1880	F
2480	2500	Died, Feb. 6, 1916.	O Cloud Woman	Widow	1819	F
2481	2501		Cross, George	Single	1893	M
2483	2502		Dogegls, Annie	Single	1888	F
2484	2503		Dogelod, The Chief	Single	1893	M
2485	2504		Dwarf, Claude	Wife	1875	F
2486	2505		Sitting Horse	Wife	1885	F
2487	2506		Dwarf, Joseph	Son	1900	M

CENSUS of the Sioux Indians of Standing Rock Agency, N.D.

on June 30th, 1916, taken by Claude C. Covey, Superintendent.

NUMBER.		INDIAN NAME.	ENGLISH NAME.	RELATIONSHIP.	DATE OF BIRTH.	SEX.
Last.	Present.					
2485	2504		Dwarf, Claude	Husb.	1878	M
2486	2505		Sitting Wolf	Wife	1883	F
2487	2506		Dwarf, Joseph	Son	1906	M
2488	2507		" Henry	Son	1907	M
2489	2508		" Martha	Dau.	1911	F
	2509	Born, Mar. 3, 1915. Died, Mar. 8, 1915.	" Julia	"	1915	F
2490	2510		Different Owl	Husb.	1878	M
2491	2511		" Mary	Wife	1885	F
2492	2512		" Ignatius	Son	1912	M
	2513	Born, Jan. 1, 1914. Died, Jan. 1, 1915.	" Mary, Jr.	"	1914	F
2493	2514		Dunn, Charles	Husb.	1864	M
2494	2515		" Rachel	Wife	1875	F
2495	2516		" Josephine	Dau.	1907	F
2496	2517		" Grace	"	1910	F
2497	2518		" Charles, Jr.	Son	1913	M
2498	2519		Lavies, Kathleen V.	Wife	1880	F
		Whiteman, not enrolled.	" James E.	Husb.		
	2520		" Margaret Mary	Dau.	1912	F
2499	2521		Different tail	Husb.	1880	M
2500	2522		Good Generation	Wife	1882	F

CENSUS of the Sioux Indians of Starving Rock Agency, D.T.

on June 30th, 1916, taken by Claude C. Covey, Superintendent.
(Name.) (Official title.)

NUMBER.		INDIAN NAME.	ENGLISH NAME.	RELATIONSHIP.	DATE OF BIRTH.	SEX.
Last.	Present.					
2501	2523		Dog on Butte, Mca.	Widow	1851	F
2502	2524		Defender, Paul	Husb.	1894	M
2503	2525	Born, Dec. 31, 1915.	" Rebecca	Wife	1894	F
	2526	Died, Feb. 20, 1916.	" Susan	Dau.	1915	F
2504	2527		Defender, George	Husb.	1891	M
2505	2528		Elk, John	Father	1858	M
2506	2529		" Rosa	Dau.	1899	F
2509	2530		Endres, Ida	Wife	1875	F
		Whiteman, not enrolled.	" Louis	Husb.		
2510	2531		" Ida	Adopted dau.	1909	F
2511	2532		Frosted, Thomas	Husb.	1837	M
2512	2533		" Susan	Wife	1861	F
2513	2534		Crow, Emma	Niece	1900	F
2515	2535		Brought Plenty, August	Adopted-son	1899	M
2516	2536		Fox, John	Husb.	1834	M
2517	2537	Hunotawin	TRUST FUND SETTLEMENT JAN 12 1917	Wife	1855	F
2518	2538		Firecloud, Emma	Single	1886	F

CENSUS of the Sioux Indians of Standing Rock Agency, N.D.
 on June 30th, 1918, taken by Claude C. Covey, Superintendent.
(Name.) (Official title.)

NUMBER.		INDIAN NAME.	ENGLISH NAME.	RELATIONSHIP.	DATE OF BIRTH.	SEX.
Last.	Present.					
2519	2539		Firecloud, Nicéphore	Husb.	1878	M.
2518	2540	Redfish, James	Redfish, James	Wife	1882	F.
2519	2541		Redfish, Mary	Step-daughter	1905	F.
2520	2542		Feather-earring	Husb.	1857	M.
2521	2543		" Angela	Wife	1882	F.
2522	2544		Edgar, Mary	Single	1898	F.
2523	2545		Fly, Sibley	Husb.	1879	M.
2524	2546		" Louisa	Wife	1882	F.
2525	2547		Hischase, Pius	Step-son	1902	M.
2526	2548		Fly, Helen	Daughter	1899	F.
2527	2549		" George	Son	1903	M.
2528	2550		" Valance	"	1907	M.
2529	2551		" Samuel	"	1911	M.
2532	2552		Fireheart, Henry	Husb.	1851	M.
2533	2553		" Mollie	Wife	1882	F.
2534	2554		Page, George	Husb.	1888	M.
2535	2555		" Louisa	Wife	1891	F.
2536	2556		" Henry	Daughter	1918	F.

CENSUS of the Sioux Indians of Standing Rock Agency, D.T.

on June 30th, 1915, taken by Claude C. Covey, Superintendent.
(Name.) (Official title.)

NUMBER.		INDIAN NAME.	ENGLISH NAME.	RELATIONSHIP.	DATE OF BIRTH.	SEX.
Last.	Present.					
2537	2537		Grayhawk	Husb.	1848	M
2538	2558	Merpiyanani		Wife	1864	F
2539	2559		Goodcloud, Frank	Husb.	1874	M
2540	2560	Tunkunasktewin		Wife	1864	F
2541	2561		Crownson, Irene	Single	1897	F
2542	2562		Graystone, Roger	Husb.	1863	M
2543	2563		" Victoria	Wife	1871 1901	F
2544	2564		Frontonahawk, Paul, Jr.	Step-son		M
2545	2565		" Julia	Step-dau.	1911	F
2546	2566		Graystone, Margaret	Single	1868	F
2547	2567		Grass, Robert	Husb.	1859	M
2548	2568	Wapahawin		Wife	1868	F
2549	2569		Graydog, Rosa	Wife	1857	F
			enrolled at Ft. Totten, S.D.	Husb.		
2550	2570		Goodroad, Eugene	Single	1884	M
2551	2571		Goose, Mary	Widow	1847	F

CENSUS of the Sioux Indians of Standing Rock Agency, N.D.
on June 30th, 1916, taken by Claude C. Covey, Superintendent.
(Name.) (Official title.)

NUMBER.		INDIAN NAME.	ENGLISH NAME.	RELATIONSHIP.	DATE OF BIRTH.	SEX.
Last.	Present.					
2552	2572	O	Gates, Frank	Husb.	1853	M
2553	2573	O	" Nellie	Wife	1854	F
2554	2574		" Joseph	Son	1899	M
2555	2575	O	Gates, John	Husb.	1881	M
		S.D. Employed at Caoyanne?	" Ethel	Wife		F
2556	2576	O	Gator, Josephine	Single	1888	F
2557	2577	O	Gates, George	Husb.	1864	M
2558	2578		" Fusa	Wife	1895	F
			GUST FUND SETTLEMENT MAR 30 1917			
2559	2579	O	Good Medicine	Widow	1841	F
2560	2580	O	Gayton, Charles	Husb.	1875	M
2561	2581	O	" Annie	Wife	1881	F
2562	2582		" Wardo	Son	1900	M
2563	2583		" Claude	"	1903	M
2564	2584		" Daniel	"	1905	M
2565	2585		" Warrude	"	1908	M
2566	2586		" James	"	1911	M

for Rosa Twin

same person

8

CENSUS of the Sioux Indians of Standing Rock Agency, N.D.

on June 30th, 1916, taken by Cladio C. Covey, Superintendent
(Name.) (Official title.)

NUMBER.		INDIAN NAME.	ENGLISH NAME.	RELATIONSHIP.	DATE OF BIRTH.	SEX.
Last.	Present.					
2567	2567		Gayton, Samuel	Husb.	1872	M
2568	2568		" Maggie	Wife	1872	F
2569	2569		" Harry	Son	1901	M
2570	2590		" John	"	1903	M
2571	2591		" Arthur	"	1906	M
2572	2592		" William	"	1899	M
2573	2593		" Alfred	"	1907	M
2574	2594		" Ruby	Dau.	1909	F
2575	2595		" Mimie	"	1912	F
2576	2596		" Mary Eceline	"	1915	F
2577	2597		Gayton, Louise	Single	1898	F
2578	2598		Gayton, June	Single	1899	F
2579	2599		Gayton, Amy	Wife	1884	F
		Mont. Enrolled at Ft. Heck,	Bruce, Robert	Husb.		
2580	2600		Gayton, Lily M.	Dau.	1905	F
2581	2601		" Rose	"	1910	F
2582	2602		Gayton, Mary	Widow	1845	F

CENSUS of the Sioux Indians of Standing Rock Agency, N.D.

on June 30th, 1916, taken by Claude C. Covey, Superintendent.
(Name.) (Official title.)

NUMBER.		INDIAN NAME.	ENGLISH NAME.	RELATIONSHIP.	DATE OF BIRTH.	SEX.
Last.	Present.					
2583	2603		Gayton, James	Husb.	1867	M
2584	2604	Died, Feb. 1, 1916.	" Agatha	Wife	1869	F
2585	2605	Born, Jan. 16, 1916.	" Lora	Daughter	1914	F
2586	2606	Died, April 15, 1916.	" Grady	"	1910	F
2586	2607	Died, April 7, 1916.	Hooting Owl	Husb.	1884	M
2587	2608	Tipiwastewin		Wife	1885	F
2588	2609		Gayton, William	Husb.	1870	M
2589	2610		" Esther	Wife	1878	F
2590	2611		" Effie	Daughter	1900	F
2591	2612		" Estaline	"	1903	F
2592	2613		" Marie	"	1903	F
2593	2614		" William	Son	1907	M
2594	2615		" Mabel	Daughter	1912	F
	2616	Born, Nov. 23, 1915.	" Maie	"	1915	F
2595	2617		Godfrey, Annie	Wife	1884	F
		(White) Not enrolled.	" Frank	Husb.		
2596	2618		McLaughlin, James I.	Son	1904	M
2597	2619		" Inella	Daughter	1908	F
2598	2620		Godfrey, Aileen	"	1910	F
2599	2621		" Norman Everett	Son	1912	M
2600	2622		Her Cane	Widow	1835	F

See nos 246 + 247 on next page

#. 161.

5-128

CENSUS of the Siox Indians of Standing Rock Agency, N.D.
 on June 30th, 1916, taken by Claude C. Covey, Superintendent.

NUMBER.		INDIAN NAME.	ENGLISH NAME.	RELATIONSHIP.	DATE OF BIRTH.	SEX.
Last.	Present.					
2601	2623		Has Tricks	Husb.	1887	M
2602	2624	Marpia		Wife	1889	F
2603	2625		Has Tricks, Mary	Dau.	1899	F
2604	2626		" Jennie	"	1903	F
2605	2627		" Alice	"	1911	F
2606	2628	Hapanwate		Wid-w	1878	F
2607	2629	Heskawin		Widow	1830	F
2608	2630	Honespa		Single	1818	M
2609	2631	Hinzinwin		Widow	1845	F
2610	2632		Higneagle, Robert P.	Husb.	1873	M
2611	2633		" Louisa	Wife	1875	F
2612	2634		" Mary Jane	Dau.	1899	F
2613	2635		" Raymond	Sen	1904	M
2614	2636		" Robert	"	1908	M
2615	2637		Mairychin, George	Husb.	1867	M
2616	2638		" Harriet	Wife	1877	F
2617	2639		Painted-roan, Mary I.	Step-dau.	1860	F
2618	2640		" Samuel	" son	1901	M
2619	2641		" Phoebe	" dau.	1910	F

CENSUS of the Sioux Indians of Standing Rock Agency, N.D.

on June 30th, 1916, taken by Claude C. Covey, Superintendent.

NUMBER.		INDIAN NAME.	ENGLISH NAME.	RELATIONSHIP.	DATE OF BIRTH.	SEX.
Last.	Present.					
2620	2642		Hairychin, Joachim	Husb.	1862	M
2621	2643	was Hairychin's wife	" Victoria	Wife	1893	F
2622	2644		DeBokrain, James	Step-son	1910	M
2623	2645		Hand, Vererund	Husb.	1871	M
2624	2646		" Catherine	Wife	1876	F
2625	2647		" Henry G.	Son	1901	M
2626	2648		" Mary Elizabeth	Daughter	1910	F
	2649		" William Roy	Son	1915	M
2627	2650		Hand, Martina	Mother	1823	F
2628	2651		" Philomena	Daughter	1914	F
2629	2652	Herkawin		Widow	1850	F
2630	2653		Highcut, Theodore	Husb.	1859	M
2631	2654	Hertokiglewin		Wife	1844	F
2632	2655	N.D. Enrolled at Cheyenne,	Highcut, Rosa Poordog, Harry	Wife Husb.	1891	F
2633	2656	Heyokawin		Widow	1834	F
2634	2657	Mulutawin		Widow	1836	F

#. 163.

5-128

CENSUS of the Sioux Indians of Standing Rock Agency, N.D.

on June 30th, 1916, taken by Charles C. Covey, Superintendent
(Name.) (Official title.)

NUMBER.		INDIAN NAME.	ENGLISH NAME.	RELATIONSHIP.	DATE OF BIRTH.	SEX.
Last.	Present.					
2635	2638		Hona, Anna	Wife	1851	F
2636	2639	Warpe		Wife	1853	F
2637	2640		Hona, Louisa	Dau.	1901	F
2638	2641		Hona, George	Single	1883	M
2639	2642		Her Nation	Widow	1855	M
2640	2643		Harrison, Amelia	Mother Wife	1866	F
2641	2644		" Leona	Dau.	1904	F
2642	2645		" Henry	Son	1906	M
2643	2646		" Davina Christina	Dau.	1911	F
2644	2647		Halsey, William	Husb.	1837	M
2645	2648		" Sophia	Wife	1852	F
2646	2649		Halsey, Michael	Single	1896	M
2647	2670		Halsey, George	Single	1893	M
2648	2671	Died, May 23, 1916.	Halsey, Thomas	Single	1865	M
2649	2672		Halsay, Jacob	Husb.	1873	M
2650	2673		" Fessie	Wife	1893	F
2651	2674		" Ada Mary	Dau.	1913	F

#. 164.

5-128

CENSUS of the Sioux Indians of Standing Rock Agency, N.D.

on June 30th, 1916, taken by Claude C. Covey, Superintendent.

NUMBER.		INDIAN NAME.	ENGLISH NAME.	RELATIONSHIP.	DATE OF BIRTH.	SEX.
Last.	Present.					
2652	2675	O	Halsey, Charles,	Husb.	1840	M
2653	2676	O	" Louisa	Wife	1847	F
2654	2677	O	Halsey, David	Husb.	1867	M
2655	2678	O	" Clarentine	Wife	1867	F
2656	2679		" Leo	Son.	1909	M
2657	2680		" Elizabeth	Dau.	1911	F
2658	2681	O	Halsey, Louis	Husb.	1885	M
2659	2682		" Christina	Wife	1880	F
2660	2683		" Clara J.	Dau.	1907	F
2661	2684		" Jerome	Son.	1909	M
2662	2685		" Marcella	Dau.	1911	F
2663	2686		" Alice	"	1911	F
2664	2687	O	Halsey, Martha	Mother	1862	F
2665	2688	O	" Louis	Husb.	1867	M
2666	2689		" Catherine	"	1909	F
2667	2690		Hanley, George	Husb.	1865	M
2668	2691		" Louisa G.	Wife	1890	F
2669	2692		" Helen Marcella	Dau.	1914	F

CENSUS of the Sioux Indians of Standing Rock Agency, N.D.

on June 30th, 1916, taken by Claude C. Covey, Superintendent.
(Name.) (Official title.)

NUMBER.		INDIAN NAME.	ENGLISH NAME.	RELATIONSHIP.	DATE OF BIRTH.	SEX.
Last.	Present.					
2670	2693		Halsey, Samuel	Husb.	1870	M
2671	2694		" Mary	Wife	1871	F
2672	2695		" Christiana	Daughter	1880	F
2673	2696		" Peter	Son	1888	M
2674	2697		" Charles V.	"	1897	M
2675	2698		" Lily	Daughter	1910	F
2676	2699					
2676	2699		Iyamani, Louis	Husb.	1864	M
2677	2700	Hapanninsawin	"	Wife	1869	F
2678	2701		Iyamani, Joseph	Son	1904	M
2679	2702		Speaks Walking, Omar	"	1869	M
2680	2703	Born, Mar. 28, 1900.	Iyamani, John	"	1900	M
2681	2704		Ice, Jesse	Husb.	1888	M
2682	2705		" Martha	Wife	1886	F
2683	2706		" Mary L.	Daughter	1907	F
2684	2707		" Michael	Son	1909	M
2685	2708	Died, May 16, 1916.	" Isabelle	Daughter	1912	F
	2709	Born, Mar. 1, 1916.	" William	Son	1916	M
2686	2710	Ikipela		Widow	1883	F
2687	2711		Iron Shield	Singler	1849	M

CENSUS of the Sioux Indians of Standing Rock Agency, N.D.

on June 30th, 196, taken by Claude C. Covey, Superintendent.
(Name.) (Official title.)

NUMBER.		INDIAN NAME.	ENGLISH NAME.	RELATIONSHIP.	DATE OF BIRTH.	SEX.
Last.	Present.					
2688	2712		Ironwing, Paul	Husb.	1885	M
2689	2713		" Louisa	Wife	1878	F
2690	2714		Whitewoman, Marcella,	Step-daughter	1900	F
2691	2715		" Jerome	" Son	1904	M
2692	2716		" Mary L.	" daughter	1907	F
2693	2717	Itatewin		Widow	1887	F
2694	2718		Jordan, Annie	Single	1845	F
2695	2719		Jordan, Joseph	Single	1880	M
2696	2720		Jordan, John	Husb.	1894	M
2697	2721		" Carrie	Wife	1895	F
2697	2722		Jordan, Jacob	Husb.	1886	M
2698	2723		" Verellia	Wife	1884	F
2699	2724		Azure, Mary, J.	Step-daughter	1900	F
2700	2725		" Agnes I.	" "	1907	F
2701	2726		Jordan, Leo	Son	1912	M
2702	2727		" Henry Arnold	Son	1914	M
2703	2728		Jordan, William	Husb.		

CENSUS of the Sioux Indians of Standing Rock Agency, D. T.

on June 30th, 1910, taken by Claude G. Covey Superintendent.
(Name.) (Official title.)

NUMBER.		INDIAN NAME.	ENGLISH NAME.	RELATIONSHIP.	DATE OF BIRTH.	SEX.
Last.	Present.					
27-03	27-28	<u>S.I.</u> <u>Enrolled at Crow Creek,</u>	<u>Jordan, William</u>	<u>Husb.</u>	<u>1875</u>	<u>M</u>
			<u>"</u> <u>Martina</u>	<u>Wife</u>		
27-04	27-29		<u>"</u> <u>Mary L?</u>	<u>Da.</u>	<u>1865</u>	<u>F</u>
27-05	27-30		<u>"</u> <u>Albert H.</u>	<u>Son</u>	<u>1868</u>	<u>M</u>
27-06	27-31		<u>"</u> <u>Walter</u>	<u>"</u>	<u>1872</u>	<u>M</u>
27-07	27-32		<u>King, Samuel</u>	<u>Father</u>	<u>1871</u>	<u>M</u>
27-08	27-33		<u>"</u> <u>Jerome</u>	<u>Son</u>	<u>1869</u>	<u>M</u>
27-09	27-34		<u>Keep Eagle, George</u>	<u>Single</u>	<u>1849</u>	<u>M</u>
27-10	27-35		<u>Keep Eagle, James</u>	<u>Single</u>	<u>1896</u>	<u>M</u>
27-11	27-36		<u>Keep Eagle, Joseph</u>	<u>Single</u>	<u>1894</u>	<u>M</u>
27-12	27-37		<u>Keep Eagle, John</u>	<u>Single</u>	<u>1888</u>	<u>M</u>
27-13	27-38		<u>Keep Eagle, Louisa</u>	<u>Single</u>	<u>1880</u>	<u>F</u>
27-14	27-39		<u>Keffe, Frank</u>	<u>Single</u>	<u>1881</u>	<u>M</u>
27-15	27-40		<u>Lee, Louisa</u>	<u>Father</u>	<u>1850</u>	<u>F</u>
27-16	27-41		<u>"</u> <u>Helen Louise</u>	<u>Da.</u>	<u>1899</u>	<u>F</u>
27-17	27-42		<u>"</u> <u>Theodore Peter</u>	<u>Son</u>	<u>1901</u>	<u>M</u>
	27-43		<u>Kelly, Walter</u>	<u>"</u>	<u>1898</u>	<u>M</u>

CENSUS of the Sioux Indians of Standing Rock Agency, D.T.

on June 30th, 1916, taken by Claude C. Covey, Superintendent.

NUMBER.		INDIAN NAME.	ENGLISH NAME.	RELATIONSHIP.	DATE OF BIRTH.	SEX.
Last.	Present.					
2718	2744		Lee, Charles	Single	1893	M
2719	2745		Littlebear, Michael	Partner	1876	M
2720	2746		" Burt	Son	1861	M
2721	2747		L. Froncise, Lucy	Wife	1867	F
		husband, not enrolled.	" Moses	Husb.		
2722	2748		" Sarah	Daughter	1910	F
2723	2749	Died, March 2, 1916.	" Eva	"	1914	F
2724	2750		Loon, Theodore	Husb.	1871	M
2725	2751	Winyanwakewin		Wife	1871	F
2726	2752		Loon, Edward	Son	1899	M
2727	2753		" Edward, Jr.	"	1911	M
2729	2754		Loon, Theodore, Jr.	Single	1893	M
2730	2755		Littlefield, Moses	Husb.	1855	M
2731	2756		" Genevieve	Wife	1866	F
2732	2757		Whitebull, Annie	Step-daughter	1903	F
2733	2758		Whitebull, Jacob	Single	1895	M
2734	2759		Little dog	Husb.	1863	M
2735	2760	Hunkoyate		Wife	1850	F

CENSUS of the Sioux Indians of Standing Rock Agency, N.D.

on June 30th, 1916, taken by Claude C. Covey Superintendent.

NUMBER.		INDIAN NAME.	ENGLISH NAME.	RELATIONSHIP.	DATE OF BIRTH.	SEX.
Last.	Present.					
2736	2761		Lonhear,	Husb.	1855	M
2530	2732	Divorced from Sibley - Fly.	" Susan	Wife	1880	F
2531	2733	Died, April 23, 1926.	Fly, Mary Julia	Daughter	1874	F
2739	2764		Little Soldier, Eugene	Husb.	1882	M
2740	2765		" Daisy	Wife	1864	F
2741	2766		Littlehorse, Mary	Single	1866	F
2742	2767		Littlehorse, Elizabeth	Single	1864	F
2743	2768		Beardog, Leo	Husb.	1888	M
2744	2769	Ptesanwin	"	Wife	1874	F
2745	2770		Beardog, Edward	Son	1900	M
2746	2771		" Elizabeth	Daughter	1884	F
2747	2772		" Christina	"	1909	M
	2773	Died, April 22, 1916.	" Mary	"	1915	F
2748	2774		LeCompte, Vital	Husb.	1875	M
2749	2775		" Maude	Wife	1876	F
2750	2776		" Elmer	Son	1900	M
2751	2777		" Gerald	"	1899	M
2752	2778		" Vital, Jr.	"	1902	M
2753	2779		" Darnis	"	1904	M
2754	2780		" Theodore	"	1909	M

CENSUS of the Sioux Indians of Standing Rock Agency, N.D.

on June 30th, 1916, taken by Claude C. Covey, Superintendent.

NUMBER.		INDIAN NAME.	ENGLISH NAME.	RELATIONSHIP.	DATE OF BIRTH.	SEX.
Last.	Present.					
2756	2781		Leonard, Mildred	Dau.	1907	M
		Writeman, not enrolled.	" E. H.	Father.		
2757	2782		Miniyuha, Annie	Widow	1889	F
2758	2783		Medicinstona, Henry	Husb.	1871	M
2759	2784		" Kate	Wife	1876	F
2760	2785		" Rosea	Daughter	1901	F
2761	2786		Manley, Paul	Step-son	1901	M
2762	2787		Medicinstona, George	Son	1911	M
2763	2788		" Margaret	Dau.	1914	F
TRUST FUND SETTLEMENT MAY 17 1917						
2764	2789		Wutankler, William	Husb.	1888	M
2765	2790		" Besie	Wife	1889	F
	2791		" William Gurley	Son	1915	M
2766	2792		Married to Santee	Single	1875	M
2767	2793		Maggie Engle, Lawrence	Husb.	1882	M
2768	2794		TRUST FUND SETTLEMENT <i>Ellen</i>	Wife	1886	F
2769	2795		" <i>May</i>	Son	1908	M
2770	2796		" Martina	Dau	1910	F
2771	2797		" Louis	Son	1912	M
2772	2798		" Maggie	Dau.	1914	F
2799		Porn, May 14, 1916.	" May	"	1916	F

CENSUS of the Sioux Indians of Standing Rock Agency, N.D.
 on June 30th, 1916, taken by Claude C. Covey, Superintendent.
 (Name.) (Official title.)

NUMBER.		INDIAN NAME.	ENGLISH NAME.	RELATIONSHIP.	DATE OF BIRTH.	SEX.	
Last.	Present.						
2773	2800		Marshall, Charles, Jr.	Single	1892	M	
2774	2801		Marshall, Charles	Husb.	1886	M	
2775	2802		" Mary	Wife	1869	F	
2776	2803		" Robert	Son	1904	M	
2777	2804		Marshall, Albert	Single	1897	M	
2778	2805		Marshall, Joseph	Single	1894	M	
2779	2806		Mary Onda, Marshall, Ticerius	Husb.	1865	M	
2780	2807	Sipamstewin	TRUST FUND SETTLEMENT AUG 8 1917 of Mrs Rachel ...		Wife	1884	F
2781	2808	Piyopastwin		Wife	1859	F	
2782	2809		Mary Onda, George	Husb.	1885	M	
2783	2810		" Clara	Wife	1888	F	
2784	2811		" Josephine	Daughter	1909	F	
	2812	Died, Jun. 18, 1916.		" Jennie	1873	F	
2786	2813		Hughes, Jessie Margaret	Daughter	1911	F	
		(White) not enrolled.	" Orlee	Father			
2786	2814		Iron Mail	Single	1849	F	

CENSUS of the Sioux Indians of Standing Rock Agency, N.D.

on June 30th, 1910, taken by Claude C. Covey, Special Agent
(Name.) (Official title.)

NUMBER.		INDIAN NAME.	ENGLISH NAME.	RELATIONSHIP.	DATE OF BIRTH.	SEX.
Last.	Present.					
2782	2815		O. Wagner, Benedict	Single	1880	M
2790	2816	Died, Apr. 2, 1916.	O. End of Horn	Husb.	1857	M
2791	2817		O. Mary Horses	Wife	1850	F
2792	2818		O. Moore, Gertrude	Wife	1868	F
		Whiteman not enrolled.	" Harry	Husb.		
2793	2819		" Edward Barrett.	Son	1910	M
2724	2820		O. McLaughlin, H. S.	Husb.	1876	M
2783	2821		O. " Annie	Wife	1872	F
2786	2822		" Mary M.	Dau.	1899	F
2787	2823	X	" Mary E.	"	1901	F
2795	2824		" Robert C.	Son	1903	M
2799	2825		" H. B.	"	1909	M
2800	2826	S	" Marguerite Inau	Dau.	1911	F
2801	2827	Minguhagankevin	O.	Widow	1824	F
2802	2828		O. Noheart, Joseph	Single	1842	M

CENSUS of the Sioux Indians of Standing Rock Agency, N.D.

on June 30th, 1906, taken by Claude C. Covey, Superintendent.

NUMBER.		INDIAN NAME.	ENGLISH NAME.	RELATIONSHIP.	DATE OF BIRTH.	SEX.
Last.	Present.					
2803	2829		Noheart, Albert	Husb.	1873	M
2191	2830	was Lucille Goodiron	" Lucille	Wife	1883	F
2192	2831		Goodiron, William	Step-son	1904	M
2193	2832		" Benedict	" dau	1897	F
2804	2833		Noheart, Fannie	Dau.	1902	F
	2834	Born, May 6, 1910.	" Agnes	"	1910	F
2805	2835		Owens, Sarah	Wife	1867	F
		S.D. Enrolled at Crow Creek,	Fearless name.	Husb.		
2806	2836		Owens, Nancy	Dau.	1900	F
2807	2837		" Louise	"	1910	F
2808	2838		" Georgina	"	1904	M
2809	2839	Oy-nkelutawin		Widow	1839	F
2810	2840		Old Whiteoman	Single	1839	M
2811	2841		Oneranaw, Henry	Single	1870	M
2813	2842		Pretty Owl	Widow	1833	F
2814	2843	Pankeskuwin		Widow	1834	F
2815	2844		Pierre, Baptist	Husb.	1855	M
2816	2845		" Mollie	Wife	1864	F

CENSUS of the Sioux Indians of Standing Rock Agency, D. T.

on June 30th, 1916, taken by Claude G. Covey, Superintendent
(Name.) (Official title.)

NUMBER.		INDIAN NAME.	ENGLISH NAME.	RELATIONSHIP.	DATE OF BIRTH.	SEX.
Last.	Present.					
2817	2846		Pierre, Louis	Single	1894	M
2818	2847		Preconda eagle, Martin	Husb.	1883	
2819	2848		" Josephine	Wife	1894	F
2820	2849		Precondseagle, Joseph	Husb.	1894	M
2844	2850	TRUST FUND SETTLEMENT SEP 15 1917	Benedicta	Wife	1894	F
2821	2851		Pleets, Mary	Single	1892	F
2821	2852		Pleets, Jenn	Husb.	1880	M
2822	2853		" Mary	Wife	1887	F
2823	2854		" Seraphine	Dau.	1902	F
2824	2855		" Martina	"	1900	F
2825	2856		Pleets, Jesse	Husb.	1884	M
2826	2857		" Mabel	Wife	1890	F
2827	2858		" Irene	Dau.	1911	F
	2852	Born, Nov. 20, 1915	" Margaret	"	1915	F
2828	2859		Pleets, Joseph	Husb.	1876	M
2829	2861		" Augustina	Wife	1873	F
2830	2862		" Katie	Dau.	1899	F
2831	2863		" Walter	Son	1902	M
2832	2864		" Josephine	Dau.	1905	F

CENSUS of the Sioux Indians of Standing Rock Agency, N.D.

on June 30th, 1916, taken by C. C. Covey, Superintendent.

NUMBER.		INDIAN NAME.	ENGLISH NAME.	RELATIONSHIP.	DATE OF BIRTH.	SEX.
Last.	Present.					
2833	2853		Pleets, George	Husb.	1886	M
2834	2856		" Lily	Wife	1878	F
2835	2857	Died, May 12, 1916.	" Pleets George, Jr.	Son	1902	M
2836	2868		" Julia	Daughter	1865	F
2837	2869		" Samuel	Son	1891	M
2838	2870		" Frank,	"	1913	M
	2871	Born, Jan. 25, 1916.	" Carmelita Evelyn	Daughter	1916	F
2839	2872		Pleets, Annie	Single	1894	F
2840	2873		Powers, Albert	Son	1898	M
		Whiteman, not enrolled	" John	Father		
2841	2874		Peters, Mary	Wife	1893	F
		Whiteman not enrolled.	" Edward	Husb.		
2842	2875		" Vernon	Son	1914	M
2843	2876		Muench, Nellie	Wife	1891	F
		Whiteman not enrolled.	" Otto W.	Husb.		
2844	2877		" Albert Otto	Son	1913	M
2845	2878		Redhorse, Grace	Husb.	1884	M
2846	2879		" Caroline	Wife	1884	F
2847	2880		" Viola	Daughter	1905	F
2848	2881		" Joseph	Son	1908	M
2849	2882		" Gertrude	Daughter	1911	F
2850	2883		" Leo	Son	1914	M

CENSUS of the Sioux Indians of Standing Rock Agency,

on June 30th, 1916, taken by Claude C. Covey, Superintendent.
(Name.) (Official title.)

NUMBER.		INDIAN NAME.	ENGLISH NAME.	RELATIONSHIP.	DATE OF BIRTH.	SEX.
Last.	Present.					
2851	2884		Redhorse, Alfred	Single	1897	M
2852	2885		Rocky Butte	Single	1849	F
2853	2886		Keedy, Agnes D.	Wife	1858	F
		Whiteman not enrolled.	" Thomas J.	Husb.		
2854	2887		Keedy, Philip	Husb.	1882	M
2855	2888		Redprouant, Samuel	Husb.	1878	M
2856	2889		" Mary	Wife	1865 1907	F
2857	2890		Pretenseagle, Daniel R.	Step-son		M
2858	2891		" Jennie	" dau.	1900	F
2859	2892		Rattlinghall, John	Husb.	1867	M
2860	2893		" Emma	Wife	1879	F
2861	2894		" Agnes	St. Dau.	1906	F
2862	2895		" Annie	Dau.	1865	F
2863	2896	Born, Dec. 7, 1915. Died, " 23, 1915.	" Thomas	Son	1915.	M
2864	2897		Rattlinghall, George	Husb.	1867	M
2865	2898		" Annie	Wife	1863	F
2866	2899		" Leo	Son	1911	M
	2900	Born, Apr. 13, 1916.	" Annie	Dau.	1916	F

CENSUS of the Sioux Indians of Standing Rock Agency, N.D.

on June 30th, 1916, taken by Claude C. Covey, Superintendent
(Name.) (Official title.)

NUMBER.		INDIAN NAME.	ENGLISH NAME.	RELATIONSHIP.	DATE OF BIRTH.	SEX.
Last.	Present.					
2867	2901		Redbear	Husb.	1849	M
2868	2902	Tiglakowastawin		Wife	1837	F
2869	2903		housh, John	Husb.	1854	M
2870	2904	Tak-n		Wife	1858	F
2871	2905		Redbear, Charles	Husb.	1890	M
2872	2906		" Elizabeth	Wife	1892	F
2873	2907		See the Elk, Giles	Husb.	1869	M
		S.I. Enrolled at Crow Creek,	" Gertrude	Wife		
2874	2908		See the Elk, Lawrence	Single	1860	M
2875	2909		Silk, Louisa	Wife	1880	F
		Whiteman not enrolled.	Nelson, Otto R.	Husb.		
2876	2910		" Mary Louise	Daughter	1911	F
2877	2911		Taanpetu	Mother	1859	F
2878	2912		Siaka, George, Jr.	Son	1906	M
2879	2913		Siaka, Clarence	Husb.	1883	M
3110	2914	"was Frances Bringwater's"	" Frances	Wife	1870	F
3111	2915		Archambault, Charles, J.	Step-son	1903	M

CENSUS of the Sioux Indians of Standing Rock Agency,

on June 30th, 1915, taken by Claude C. Covey, Surintendent.

NUMBER.		INDIAN NAME.	ENGLISH NAME.	RELATIONSHIP.	DATE OF BIRTH.	SEX.
Last.	Present.					
2883	2916	0 N.D. Enrolled at Ft. Totten,	Siaka, Louisa	Wife	1888	F
			Caske, Fredrick	Husb.		
2884	2917		" Elizabeth	Dau.	1909	F
2885	2918		" Henry	Son	1912	M
2886	2919	Died, Apr. 11, 1916.	" Felix	"	1914	M
2882	2920	0	Siaka, Bessie	Wife	1881	F
	2921	Adoption appld. 6-29-16. L.C. 82964-16.	Johnson, William	Husb.	1880	M
2887	2922	0	Stoneman, Thomas	Single	1854	M
2888	2923	0	See the gear, George	Husb.	1855	M
2889	2924	0	" Rebecca	Wife	1881	F
2890	2925		Spottedkane, Alexander	Husb.	1893	M
	2926	Formerly His War, Clara	" Clara	Wife	1894	F
TRUST FUND SETTLEMENT APR 27 1917						
2891	2927	0	Standingsoldier, Louis	Widow	1855	F
				Single.		
2892	2928		Standingsoldier, Bernard		1894	M
2893	2929		Standingsoldier, Maggie	Single	1890	F
2894	2930	0	Standing soldier, Louisa	Wife	1881	F
		Enrolled at Ft. Berthold, N.D.	Caise, Frank	Husb.		

CENSUS of the Sioux Indians of Standing Rock Agency, N.D.

on June 30th, 1916, taken by Claude C. Covey, Superintendent.

NUMBER.		INDIAN NAME.	ENGLISH NAME.	RELATIONSHIP.	DATE OF BIRTH.	SEX.
Last.	Present.					
		TRUST FUND SETTLEMENT MAY 17 1917				
2895	2931		Jerome. Standing soldier, Jerome	Husb.	1889	M
2897	2932	Winyanwaste		Wife	1871	F
2896	2933		Swift-eik, Abe	Husb.	1884	M
2897	2934		" Jennie	Wife	1849	F
2898	2935		Swift-eik, Mary	Single	1894	F
2899	2936	TRUST FUND SETTLEMENT MAY 17 1917				
2900	2937	Pteslutwin	Sleepsfromone, Orger	Wife	1860	F
2901	2938	Sagyeyaha		Widow	1829	F
2902	2939		Straight-tail	Single	1863	M
2903	2940		Sleepsfromone, George	Single	1893	M
2905	2941		Shorteared, Benedict	Single	1867	M
2906	2942		Stripedcloud, Ceelia	Single	1884	F
2907	2943		Snooter, Philip	Husb.	1854	M
2908	2944		Fat	Wife	1849	F

CENSUS of the Sioux Indians of Standing Rock Agency, N.D.

on June 30th, 1916, taken by Claude C. Covey, Superintendent.

NUMBER.		INDIAN NAME.	ENGLISH NAME.	RELATIONSHIP.	DATE OF BIRTH.	SEX.
Last.	Present.					
2909	2945		Shootfirst, Pius	Husb.	1869	M
2910	2946		" Mary	Wife	1838	F
2911	2947		White, George	Stepson	1899	M
2912	2948		" Laura	" dau.	1903	F
2913	2949		White, Abel	Single	1880	M
2914	2950		Sharpshornbull, David	Husb.	1854	M
2915	2951	Unpen		Wife	1857	F
2916	2952		Sharpshornbull, Louisa	Dau.	1898	F
2917	2953		S. veone side	Husb.	1849	M
2918	2954	Minijuhanajinwin		Wife	1838	F
2920	2955		Silk, Mimie	Dau.	1899	F
		Written not enrolled.	" Stephen	father		
2919	2956		Silk, Grace	Single	1896	F
2921	2957		Silk, Ralph	Single	1895	M
2912	2958		Silk, Emma	Single	1891	F

CENSUS of the Sioux Indians of Standing Rock Agency, D.T.
 on June 30th, 1916, taken by Claude C. Covey, Superintendent
(Name.) (Official title.)

NUMBER.		INDIAN NAME.	ENGLISH NAME.	RELATIONSHIP.	DATE OF BIRTH.	SEX.
Last.	Present.					
2923	2959		Silk, Kid	Husb.	1889	M
2921	2960		" Edith	Wife	1892	F
2925	2961		" Stephen	Son	1912	M
2926	2962		" Harry, Jr.	"	1915	M
2927	2963		Silk, John	Husb.	1870	M
2928	2964		" Bridget	Wife	1879	F
2929	2965		" Martha	Dau.	1902	F
2930	2966		" Charles	Son	1904	M
2931	2967		" John, Jr.	Son	1906	M
2932	2968		" Lawrence	"	1908	M
2933	2969		" Arthur	"	1910	M
2934	2970		" Elizabeth	Dau.	1912	F
2935	2971		" Jennie	"	1915	F
2940	2972	Tawipablayemastewin		Widow	1888	F
	2973	Tipisawin (Omitted from 1915 census)		Widow	1888	F
2941	2974		Traverse, Alex	Single	1834	M
2942	2975	Tiyopa		Widow	1854	F

CENSUS of the Sioux Indians of Standing Rock Agency, N.D.

on June 30th, 1916, taken by Claude C. Covey, Superintendent

NUMBER.		INDIAN NAME.	ENGLISH NAME.	RELATIONSHIP.	DATE OF BIRTH.	SEX.
Last.	Present.					
2943	2976		Twin, Joseph	Husb.	1866	M
2944	2977		" Emma	Wife	1871	F
2945	2978		" Joseph, Jr.	Son	1868	M
2946	2979	Pacanoegutopawin		Single	1847	F
2947	2980		Trestop, John	Husb.	1877	M
2948	2981		" Bath	Wife	1886	F
2949	2982		" Agnes	Da.	1899	F
2950	2983		" Bessie	"	1905	F
2951	2984		" Laura	Son	1914	F
2952	2985		Fusk, Preen	Husb.	1871	M
2953	2986		Sheil	Wife	1859	F
2954	2987		Fusk, Charles	Son	1899	M
2955	2988	Itancanwin		Widow	1870	F
2956	2989		Trestop, John H.	Father	1860	M
2957	2990		" Michael	Son	1910	M
2958	2991		" Lizzie	Da	1912	F
2960	2992		Twoshield, Joan	Husb.	1862	M
2961	2993		Bearwoman	Wife	1855	F

CENSUS of the Sioux Indians of Standing Rock Agency, N.D.

on June 30th, 1916, taken by Claude C. Coyey Superintendent.
(Name.) (Official title.)

NUMBER.		INDIAN NAME.	ENGLISH NAME.	RELATIONSHIP.	DATE OF BIRTH.	SEX.
Last.	Present.					
2962	2994		Thornfield, Ada	Single	1897	F
2963	2995	Tasgye		Single	1855	F
2964	2996		Thief, Robert	Husb.	1856	M
2965	2997		" Julia	Wife	1861	F
2966	2998		" Cecelia	Dau.	1901	F
2967	2999		Thief, Alice	Single	1896	F
2968	3000		Thief, Henry	Single	1890	M
TRUST FUND SETTLEMENT JUL 10 1916						
2969	3001		Thief, Thomas	Single	1867	M
2970	3002		Tatted, Gertrude	Wife	1892	F
		Enrolled at Cheyenne, S.D.	Pagola, Johnson	Husb.		
2971	3003		" Benjamin	Son	1914	M
2972	3004		Tickasin, Rose	Widow	1863	F
2973	3005		" David	Son	1902	M
2982	3006		" Lily	Accepted dau.	1913	F
2974	3007		Tickasin, John, Jr.	Single	1897	M
2975	3008		Tiokasin, Bridget	Single	1893	F

CENSUS of the Sioux Indians of Standing Rock Agency, S.D.
 on June 30th, 1916, taken by Claude C. Covey, Superintendent.
(Name.) (Official title.)

NUMBER.		INDIAN NAME.	ENGLISH NAME.	RELATIONSHIP.	DATE OF BIRTH.	SEX.
Last.	Present.					
2976	3009		Tick-sin, Moses	Husb.	1882	M
2977	3010		" Annie	Wife	1892	F
2978	3011		" Cora	Daughter	1911	F
2979	3012		" Albert	Son	1915	M
2980	3013		Tick-sin, Joseph	Husb.	1880	M
2981	3014		" Nancy	Wife	1888	F
2983	3015		Twiggs, Jesse	Husb.	1884	M
		Not enrolled.	" Emma	Wife		
2984	3016		" Sydney S.	Son	1911	M
2984	3017		" Verne Jesse	"	1915	M
	3018	Born, Jan. 8, 1916.	" Cyril Stanley	"	1916	M
2985	3019		Twiggs, Susie	Wife	1885	F
		Not enrolled.	Jamerson, James	Husb.		
2986	3020		Twiggs, Charles	Son	1911	M
2987	3021		Jamerson, Adeline Hope	Daughter	1915	F
2988	3022		Vaulter, Anthony	Husb.	1884	M
2989	3023		" Matilda	Wife	1888	F
2990	3024		Vaulter, Miles	Single	1897	M

CENSUS of the Sioux Indians of Standing Rock Agency, D.T.

on June 30th, 1916, taken by Claude G. Covey (Name.) Superintendent (Official Title.)

NUMBER.		INDIAN NAME.	ENGLISH NAME.	RELATIONSHIP.	DATE OF BIRTH.	SEX.
Last.	Present.					
2991	3020		Vermillion, Mary	Wife	1868	F
2992	3026		" Annie	Daughter	1899	F
2993	3027		Vermillion, Winfield	Single	1897	M
2994	3028		Vermillion, Alice	Single	1894	F
2995	3029		Vermillion, Mary	Wife	1891	F
		Not enrolled.	Danery, Harry	Husband		
2996	3030		Vermillion, Gladys	Daughter	1910	F
2997	3031		Danery, Lerry, William	Son	1915	M
2998	3032		Vermillion, Charles	Husband	1886	M
	3033		" Josephine	Wife	1886	F
	3034		" Charles, Jr.	Son	1914	M
2999	3035		Vermillion, Arthur	Single	1888	M
3000	3036	Wambliupiwin (Died June 15, 1916.)		Wife	1838	F
3001	3037	Wamblioyate		Husband	1880	M
3002	3038	Wamblioyate		Wife	1883	F
3003	3039	Wamblioyate		Widow	1842	F

CENSUS of the Sioux Indians of Standing Rock Agency, N.D.

on June 30th, 1916, taken by Claude C. Covey, Superintendent.

NUMBER.		INDIAN NAME.	ENGLISH NAME.	RELATIONSHIP.	DATE OF BIRTH.	SEX.
Last.	Present.					
3004	3041		Wanoapi	Husb.	1885	M
3005	3042		Greyhorn	Wife	1879	F
3006	3043		Wanoapi, Kate	Daughter	1900	F
3007	3044		" Emma	"	1902	F
3008	3045		" John	Son	1909	M
3009	3046		" Pete	"	1904	M
3010	3047		" Thomas	"	1912	M
3011	3048	Wanjinayana S.D. Enrolled at Sisseton,	Dora, Paul.	Husb.	1881	M
3012	3049		Whitecloud, William	Husb.	1886	M
3013	3050		" Josephine	Wife	1885	F
3014	3051		" Johnson	Son	1914	M
3015	3052	tail. Also known as Woodpecker	Bill Woodpecker,	Husb.	1871	M
3016	3053		Red Bird	Wife	1883	F
		Whiteman not enrolled.	Witzleben, E. C.	Father		
3018	3054		" Leo, E.	Son	1902	M
3019	3055		" Agnes V.	Daughter	1904	F
3020	3056		Witzleben, Hermine	Single	1893	F

CENSUS of the Sioux Indians of Starving Rock Agency, D.T.

on June 30th, 1915 taken by Claude G. Covey, Superintendent.

NUMBER.		INDIAN NAME.	ENGLISH NAME.	RELATIONSHIP.	DATE OF BIRTH.	SEX.
Last.	Present.					
3021	3057		Witzleben, Jean	Wife	1891	F
		Written not enrolled.	Fauman, Oscar	Husb.		
3022	3058	Winyanla		Single	1863	F
	3059	Winoila (Omitted from the census 1915)		Widow	1858	F
3023	3060		Watson, Mary	Orphan	1899	F
3024	3061	Ptesanla	Whitecow	Widow	1846	F
3025	3062		Whitethunder, Leon	Husb.	1891	M
		N.D. Enrolled at Ft. Totten	"	Frances	Wife	
	3063	Born, Sept. 29, 1914.	"	Evelyn	Da.	1914
3026	3064		Whitesuit, Clara	Widow	1856	F
3027	3065		Wan-oankayapi	Single	1853	M
3028	3066		Walkingstick, Joseph	Husb.	1849	M
3029	3067		"	Lucy	Wife	1846
3030	3068	3068	Walkingstick, Mark	Husb.	1876	M
3031	3070	3069	"	Maudie	Wife	1874

TRUST FUND JUN 28 1917

CENSUS of the Sioux Indians of Standing Rock Agency, S.D.

on June 30th, 1916, taken by Claude C. Covey, Superintendent.

Table with columns: NUMBER (Last, Present), INDIAN NAME, ENGLISH NAME, RELATIONSHIP, DATE OF BIRTH, SEX. Rows include individuals like Francis, Frances, Marcella, Louisa, Charles, Anna Ernestine, Pear, Harinrinla, Whitebird, Fanning Close, Henry, Dobson, Sebastine, Josephine, Whitebeard, and Spottedhorse.

CENSUS of the Sioux Indians of Standing Rock Agency, D.T.

on June 30th, 1916, taken by Claude C. Covey, Superintendent.

Table with columns: NUMBER (Last, Present), INDIAN NAME, ENGLISH NAME, RELATIONSHIP, DATE OF BIRTH, SEX. Rows include families like Spottedhorse, Whitehorse, Waggoner, and Quay.

CENSUS of the Sioux Indians of Standing Rock Agency, S.D.

on June 30th, 1916, taken by George C. Covey, Sanitary Agent

NUMBER.		INDIAN NAME.	ENGLISH NAME.	RELATIONSHIP.	DATE OF BIRTH.	SEX.
Last.	Present.					
3064	3104		White, Henry	Wife	1880	F
		White, not enrolled,	" Alfred	Wife		
3065	3105		" Carl	Son	1892	M
	3106	Born, June 30, 1910	" Josephine	Daughter	1910	F
3066	3107		White, Benjamin	Wife	1874	F
3067	3108		" Abbie	Wife	1868	F
3068	3109		" Helen	Daughter	1889	F
3069	3110		" Winfred	"	1866	F
3070	3111		" Benjamin	Son	1881	M
3071	3112		" Mirred	Daughter	1862	F
3072	3113		" William J.	Son	1905	M
3073	3114		" Angela	Daughter	1907	F
3074	3115		" Josephine	"	1910	F
3075	3116		Yellow Lodge	Single	1847	F
3076	3117		Yellowlodge, Francis	Orphan	1906	M
3077	3118		" Patrick	"	1904	F

CENSUS of the Sioux Indians of Standing Rock Agency, D.T.

on June 30th, 1916, taken by Claude C. Covey, Superintendent.

NUMBER.		INDIAN NAME	ENGLISH NAME	RELATIONSHIP.	DATE OF BIRTH.	SEX.
Last.	Present.					
3078	3119		Yellow Lodge, Eugene	Husb.	1874	M
	3120		" Theresa	Wife	1878	F
3037	3121	Wapahakicun	Four, John Edward	Step-son	1898	M
3038	3122		" Rose	"	1909	F
	3123	Born, April 11, 1916	Kirancinir	Daughter	1916	F
3079	3124		Zinkalazi	Single	1873	F
3080	3125	Died, June 15, 1916	Yellowbird	Husb.	1861	M
3081	3126	Tornwawewin		Wife	1866	F
3082	3127		Yellowbird, Alice	Daughter	1889	F
3083	3128		" Garries	Son	1902	M
3084	3129		Zahn, Henry	Husb.	1867	M
3085	3130		" Josephine	Wife	1861	F
3086	3131		Yellowfat, Joseph	Husb.	1861	M
3087	3132		" Maggie	Wife	1870	F
3088	3133		" Julia	Daughter	1902	F
3090	3134		" Abraham	Son	1914	M
3088	3135		Yellowfat, Martin	Single	1897	M
3091	3136		Yellowfat, James	Single	1894	M

CENSUS of the Sions Indians of Sending Agency.

on June 30th, 1916, taken by C. C. Covey, Superintendent

NUMBER.		INDIAN NAME.	ENGLISH NAME.	RELATIONSHIP.	DATE OF BIRTH.	SEX.
Last.	Present.					
3097	3142		○ Afraid of Hawk, Mark	Husb.	1853	M
3098	3143		○ White Eyes	Wife	1850	F
3099	3144		○ Afraid of Hawk, Edward	Husb.	1874	M
3100	3145		○ " Florence	Wife	1874	F
3101	3146		○ " George	Son	1867	M
3102	3147	Died, Apr. 2, 1910	○ " Benedict	"	1876	M
3103	3148		○ Afraid of Hawk, Jennie	Single	1897	F
3104	3149		○ Burhead, May	Single	1850	F
3105	3150		○ Springwaters, Emma	Widow	1854	F
3112	3151		○ Blacktongue, Frank	Husb.	1807	M
3113	3152		" Victoria	Wife	1804	F
3114	3153		" Mary	Daughter	1899	F
3115	3154		" Rose	"	1861	F
3116	3155		" Charles	Son	1870	M
3117	3156		" Anna	Daughter	1914	F
3118	3157		○ Bearboy, Peter	Husb.	1874	M
3119	3158	Matoinapewin	TRUST FUND SETTLEMENT JAN 13 1916	Wife	1865	F

CENSUS of the Sioux Indians of Standing Rock Agency, N.D.
 on June 30th, 1916, taken by Claude C. Corey, Superintendent.

NUMBER.		INDIAN NAME.	ENGLISH NAME.	RELATIONSHIP.	DATE OF BIRTH.	SEX.
Last.	Present.					
3120	3139	0	Fullhead, Philip	Husb.	1856	M
3121	3160	0	" Henneritte	Wife	1856	F
3122	3161	0	" Georgia	Daughter	1899	F
3123	3162	0	" Katie	"	1861	F
3124	3163	0	Liganiold, Pius	Husb.	1875	M
3125	3164	0	" Isabella	Wife	1867	F
3126	3165	0	" Robert	Son	1878	M
3127	3166	0	" Margaret	Daughter	1880	F
3128	3167	0	" Joseph	"	1869	F
3129	3168	0	" Sylvester	Son	1876	M
3130	3169	0	" Christina	Daughter	1873	F
3131	3170	0	" Agatha	"	1875	F
3132	3171	0	Robtail bear	Husb.	1853	M
3133	3172	0	Ipitanirkiya	Wife	1841	F
3134	3173	0	Brington, Joseph	Husb.	1862	M
3135	3174	0	Wierankowin	Wife	1859	F
3136	3175	0	Brington, Mary	Daughter	1863	F
3137	3176	0	" Henry	Son	1867	M
3138	3177	0	" Tim	"	1866	M
3139	3178	0	" Simon	"	1915	M

CENSUS of the Sioux Indians of Starling Agency, S.D.

on June 30th, 1916, taken by Claude C. Corey, Superintendent.

NUMBER.		INDIAN NAME.	ENGLISH NAME.	RELATIONSHIP.	DATE OF BIRTH.	SEX.
Last.	Present.					
3140	3179		Carry, the Moccasin	Father	1852	M
3141	3180		" Thomas	Son	1860	M
3142	3181		" James	"	1863	M
3143	3182		" Elizabeth	Wife	1865	F
3144	3183		Dogskin, William	Father	1819	M
3146	3184		" Louis	Son	1899	M
3147	3185		Dogskin, Carrie	Wife	1847	F
3148	3185		" Lura	Wife	1892	F
3149	3187		" Ransie	Son	1911	M
	3188	Born, May 20, 1916	" Alma	Daughter	1916	F
3186	3189		Luncan, Edward	Father	1892	M
	3190	Born, May 20, 1916	" Ethel Gertrude	Daughter	1916	F
3151	3191		Pouderider, Richard	Wife	1878	F
3152	3192		" Sallie	Wife	1880	F
3153	3193		Duncan, Ellen	Mother	1871	F
3154	3194		" David B.	Son	1898	M
3155	3195		" Robert B.	"	1906	M
3186	3196		" George	"	1892	M
3187	3197		" Imelda	Daughter	1899	F
3188	3198		" Daniel	Son	1910	M

see nos 1511 + 12 next page

[Handwritten signature/initials]

CENSUS of the Sioux Indians of Sisseton Agency.

on June 30th, 1916, taken by Claude C. Covey (Name), Special Agent (Official title).

NUMBER.		INDIAN NAME.	ENGLISH NAME.	RELATIONSHIP.	DATE OF BIRTH.	SEX.	
Last.	Present.						
3159	3199		Duncan, Martha	Single	1897	F	
3160	3200		Duncan, Jefferson	Single	1899	M	
3161	3201		Evans, William	Single	1891	M	
3162	3202		Evans, Lillie	Wife	1895	F	
3163	3203		" Mary E.	Daughter	1905	F	
3164	3204		" Bob	Son	1909	M	
3165	3205		" Iola	Daughter	1914	F	
3166	3206		Evans, Joseph	Head	1864	M	
3166	3206		TRUST FUND SETTLEMENT MAY 17 1917				
3166	3206		Wife	1893	F		
3167	3207		" William	Son	1905	M	
3168	3208		Ricehead, Mary	Wife	1870	F	
3168	3208		TRUST FUND SETTLEMENT JUL 10 1917				
3169	3209		" Susan	Daughter	1911	F	
3170	3210		Lovejoy, James	Son	1914	M	
3171	3211		TRUST FUND SETTLEMENT SEP 15 1917				
3171	3211		Lovejoy, Eugene	Single	1890	M	
3172	3212		Goodreau, Robert	Head	1865	M	
3173	3213		" Annie	Wife	1895	F	
3174	3214		" Charles, P.	Son	1907	M	
3175	3215		" Louise Aileen	Daughter	1913	F	

CENSUS of the Sioux Indians of Standing Rock Agency, N.D.

on June 30th, 1916, taken by Charles C. Corby, Superintendent.
(Name.) (Official title.)

NUMBER.		INDIAN NAME.	ENGLISH NAME.	RELATIONSHIP.	DATE OF BIRTH.	SEX.
Last.	Present.					
3176	3217		Goodwoman	Widow	1837	F
3177	3218		Gilland, Robert	Single	1887	M
3177	3219		Goodreau, Samuel	Hub.	1870	H
		White not enrolled.	" Cecelia	Wife		
3180	3220		" Ruth	Dau	1900	F
3181	3221		" Theodore	Son	1903	M
3182	3222		" May	Dau	1907	F
3183	3223		" Joseph	Son	1909	M
3184	3224		" Samuel	"	1910	M
3179	3225		Goodreau, Lula	Single	1898	F
3185	3226		Goodreau, Josephine	Single	1896	F
3186	3227		Gilland, Elizabeth	Mother	1860	F
3187	3228		" James	Son	1900	M
3188	3229		"	"	"	"
3188	3229		Gilland, Benjamin	Single	1896	F
			TRUST FUND SETTLEMENT JAN 13 1917			
3189	3230		Gilland, Abraham	Single	1897	M
3190	3231		Gilland, Benjamin	Single	1894	M
			TRUST FUND SETTLEMENT JAN			

CENSUS of the Standing Rock Indians of Standing Rock Agency

on June 30th, 1916, taken by Claude C. Covey Superintendent.

NUMBER.		INDIAN NAME.	ENGLISH NAME.	RELATIONSHIP.	DATE OF BIRTH.	SEX.
Last.	Present.					
3194	3232		Goodwood, Loretta	Wife	1877	F
3195	3233		" Ellen	Wife	1880	F
	3234	4Died, July 31, 1915.	" Cecelia	"	1902	F
3197	3235		" Grace	Dau.	1911	F
	3236	Born, July 1, 1915.) Died, " 1, 1915.)	" Infant	"	1915	F
	3237	Born, June 30th, 1916.	" Bertrise	"	1916	F
3196	3238		Goodwood, Agnes	Singl.	1898	F
3198	3239		Hodgkinson, Annie	Wife	1875	F
3199	3240		" Fredrick	Son	1898	M
3200	3241		" Mary	Dau.	1903	F
3201	3242		" Charles	Son	1908	M
3202	3243		" Edna	Dau.	1908	F
3203	3244		" Agnes Annie	"	1912	F
3204	3245		" Luciel	"	1914	F
3205	3246		Hodgkinson, Louisa	Wife	1898	F
		Written not enrolled.	Campbell, Lina	Wife		F
3207	3247		" Mildred H.	Dau.	1918	F

CENSUS of the Sioux Indians of Standing Rock Agency, D.T.

on June 30th, 1916, taken by Claude C. Covey, Sub-agent,
(Name.) (Official title.)

NUMBER.		INDIAN NAME.	ENGLISH NAME.	RELATIONSHIP.	DATE OF BIRTH.	SEX.
Last.	Present.					
3208	3248		John	Husb.	1867	M
3209	3249		Nellie	Wife	1890	F
3210	3250		Clementine	Dau.	1910	F
3211	3251		John Warren	Son	1912	M
3212	3252		Warren	"	1913	M
	3253	Porn, Feb, 19, 1916.) Died, Mar. 4, 1916.)	Ana	"	1915	M
3213	3254		Harrison, Sam A.	Single	1874	F
TRUST FUND SETTLEMENT JAN 13 1917						
3214	3255		Hourigan, Emma	Mother	1870	F
3215	3256		Silley	Son	1902	M
3216	3257		Harry	"	1904	M
3217	3258		Charles	"	1907	M
3218	3259		Clara Ruby	Dau.	1911	F
3219	3260		Hourigan, John	Single	1897	M
3220	3261		Hourigan, Lawrence	Husb.	1894	M
		White not enrolled.	Mary Clara	Wife		
	3262		Daisy Marie	Dau.	1915	F
3221	3263		Hourigan, Mary	Single	1895	F
3222	3264		Highlog, Peirce	Husb.	1852	M
3223	3265	Marpiya		Wife	1858	F

CENSUS of the Sioux Indians of Standing Rock Agency, N.D.
 on June 30th, 1916, taken by Clarence C. Covey, Superintendent.
(Name.) (Official title.)

NUMBER.		INDIAN NAME.	ENGLISH NAME.	RELATIONSHIP.	DATE OF BIRTH.	SEX.
Last.	Present.					
3224	3256		Harmon, Lee, C.	Single	1872	M
3225	3257		Harmon, J. L.	Single	1883	M
3226	3258		Ironboulder, John	Wife	1880	M
3227	3259		" Bessie	Wife	1881	F
3228	3270		Ironshield, Henry	Wife	1872	F
3229	3271	Died, Dec. 28, 1915.	" Nancy	Wife	1875	M
3230	3272		" Thomas	Son	1906	M
3231	3273		" John	"	1906	M
3232	3274		Goodiron, Paul	Step-son	1899	M
3233	3275		Winters, Francis	" son	1901	M
3234	3276		" Asa	" "	1907	M
3235	3277		" Susan	" dau.	1916	F
3236	3278	Died, June 2, 1916.	Ironshield, Lydia	Dau.	1915	F
3237	3279	Died, Feb. 7, 1916.	Goodiron, Barney	Single	1897	M
3238	3280	Kangi		Widow	1848	F
TRUST FUND SETTLEMENT MAY 17 1917						
3239	3281		Empton, James, G.	Wife	1860	M
3240	3282		" Dorrie Olivia	Dau.	1910	F
3241	3283		" Willis Leslie	"	1912	M
3242	3284		" James Clean	Son	1914	M

#. 201.

5-128

CENSUS of the SIOUX Indians of Standing Rock Agency, N.D.

on June 30th, 1916, taken by Claude C. Covey, Superintendent.

NUMBER.		INDIAN NAME.	ENGLISH NAME.	RELATIONSHIP.	DATE OF BIRTH.	SEX.
Last.	Present.					
3243	3285		Kidder, Thomas	Husb.	1883	M
3244	3286		" Sallie	Wife	1871	F
3245	3287		" Thomas, Jr.	Son	1889	M
3246	3288		" Daniel	"	1903	M
3247	3289		" Patrick	"	1908	M
3248	3290		" Bertna	Da.	1909	F
3249	3291		" Jean	Son	1914	M
3250	3292		" James	"	1914	M
3251	3293		Kidder, Josephine	Single	1897	F
3252	3294		Kempton, Joseph E. TRUST FUND SETTLEMENT JAN 13 1917	Single	1892	M
3253	3295		Kempton, Asa D. TRUST FUND SETTLEMENT JAN 13 1917	Father	1877	M
3254	3296		" Edith L.	Da.	1903	F
3255	3297		" Viola E.	"	1905	F
3256	3298		" Opaline Cleo	"	1912	F
3257	3299		Kempton, Harry TRUST FUND SETTLEMENT JAN 13 1917	Father	1871	M
3258	3300		" Albert H.	Son	1906	M
3259	3301		" Helen	Da.	1908	F
3260	3302		" Hedwig	Son	1909	M

CENSUS of the Sioux Indians of Standing Rock Agency, N.D.

on June 30th, 1916., taken by Claude C. Covey, Superintendent.

(Name.)

(Official title.)

NUMBER.		INDIAN NAME.	ENGLISH NAME.	RELATIONSHIP.	DATE OF BIRTH.	SEX.
Last.	Present.					
3261	3303		Kempton, Bernard	Uncle	1870	M
3262	3304		" James, E.	Son	1910	M
3263	3305		" Gerald	"	1912	M
3264	3306		" John M.	"	1915	M
3265	3307		Kempton, Seth	Single	1894	F
3266	3308		Kempton, Bernice	Single	1892	F
3267	3309		Kempton, Sanford, S.	Trust	1875	M
3268	3310		" Oliver S.	Wife	1898	M
3269	3311		" Viola E.	Dau.	1900	F
3270	3312		" Inez	"	1902	F
3271	3313		" Amy G.	"	1905	F
3272	3314		" Fern L.	"	1906	F
3273	3315		" Evelyn Garry	"	1908	F
3274	3316		" Sidney Sanford	Son	1911	M
3275	3317		" Vivian	Dau.	1914	F
3276	3318		Kempton, Esther E.	Single	1885	F
3277	3319		Kempton, Wesley V.	Single	1897	M
3278	3320		Lanigan, Barney	Single	1875	M

TRUST FUND SETTLEMENT MAY 17 1917

Handwritten notes:
 1875
 1898
 1900
 1902
 1905
 1906
 1908

TRUST FUND SETTLEMENT JUN 1916

CENSUS of the Sioux Indians of Standing Rock Agency, on June 30th, 1916, taken by Claude C. Covey, Superintendent.

NUMBER.		INDIAN NAME.	ENGLISH NAME.	RELATIONSHIP.	DATE OF BIRTH.	SEX.
Last.	Present.					
3279	3321		Larson, David	Husb.	1860	M
3280	3322		Lambie, Laura, M.	Mother	1866	F
3281	3323		" Mary Louise	Dau.	1907	F
3282	3324		" William John	Son	1908	M
3283	3325		" Thomas	"	1912	M
3284	3326		" Martina Emma	Dau.	1915	F
3285	3327	0	Lean Elk, Robert	Husb.	1890	M
3286	3328	0	" Jennie	Dau.	1895	F
3287	3329		" Patrick	Son	1913	M
3288	3330	0	Melvin, John	Husb.	1877	M
3289	3331	0	" Marie	Wife	1882	F
3290	3332	0	Mentz, George	Father	1879	M
3291	3333		" Fred	Son	1907	M
3292	3334		" Evelyn Rose	Dau.	1909	F
3293	3335		" Levi Francis	Son	1911	M
3294	3336		" Gale Emery	"	1912	M
3295	3337		" Ethel May	"	1914	F

CENSUS of the Stoux Indians of Standing Rock Agency, N.D.

on June 30th, 1918, taken by Claude C. Covey, Superintendent.
(Name.) (Official title.)

NUMBER.		INDIAN NAME.	ENGLISH NAME.	RELATIONSHIP.	DATE OF BIRTH.	SEX.
Last.	Present.					
3296	3338		Mentz, Joseph	Husb.	1883	M
		Not enrolled.	" Rebecca	Wife		
3297	3339		" Margaret May	Dau.	1911	F
3298	3340		Mentz, Frank	Single	1885	M
3299	3341		" Mentz, Henry	Single	1887	M
3300	3342		Mentz, William	Single	1890	M
3301	3343		Medicine Bear	Single	1840	M
3302	3344		Middle, Alexander	Husb.	1851	M
3303	3345		" Augustine	Wife	1841	F
3304	3346		Murphy, Francis	Father	1867	F
3305	3347		" Robert	Son	1868	M
3306	3348		" Dora G.	Dau.	1863	F
3307	3349		" Bernard	Son	1867	M
3308	3350		Murphy, Joseph	Single	1893	M
3309	3351		Murphy, James	Single	1894	M

CENSUS of the Sioux Indians of Standing Rock Agency, N.D.

on June 30th, 1916, taken by Claude C. Covey, Superintendent.

NUMBER.		INDIAN NAME.	ENGLISH NAME.	RELATIONSHIP.	DATE OF BIRTH.	SEX.
Last.	Present.					
3310	3352		Murphy, Henry	Husb.	1889	M
3311	3353		" Jennie	Wife	1896	F
	3354	Born, April 21, 1916.	" Marie Ann	Dau.	1916	M
3312	3355		McLaughlin, M.L.	Wife	1843	F
		Col. James McLaughlin. Whiteman not enrolled.	" James	Husb.		
3313	3356		Lyon, Raphael	Single	1896	M
3314	3357		McLaughlin, Charles	Husb.	1872	M
3315	3358		" Nellie	Wife	1875	F
3316	3359		" William	Son	1900	M
3317	3360		" Mary M.	Dau.	1901	F
3318	3361		" Helen	"	1905	F
3319	3362		" Robert S.	Son	1908	M
3320	3363		" John	"	1911	M
3321	3364		Owensmedicine, Henry	Husb.	1858	M
3322	3365		Brownface	Wife	1855	F
3323	3366	Died, Jan 2, 1916.	Owensmedicine, Joseph	Son	1901	M
3324	3367		Owensmedicine, Peter	Husb.	1892	M
		Mont. Enrolled at Ft. Peck,	" Louisa	Wife		
3325	3368		" Annie	Dau.	1914	F

CENSUS of the Sioux Indians of Standing Rock Agency, N.D.
 on June 30th, 1915, taken by Claude C. Covey, Superintendent.
(Name.) (Official title.)

NUMBER.		INDIAN NAME.	ENGLISH NAME.	RELATIONSHIP.	DATE OF BIRTH.	SEX.
Last.	Present.					
3326	3369		Paplin, Mollie	Wife	1852	F
		Whiteman not enrolled.	" William			
3327	3370	Pteanluta		Widow	1841	F
3328	3371	Pankeaka		Single	1857	F
3329	3372		Pierre, Peter	Husb.	1872	M
3330	3373		" Louisa	Wife	1852	F
3331	3374		Pierro, Rosa	Wife		F
		Not enrolled.	Frog, Felix	Husb.	1896	F
3332	3375		Phillips, Mary H.	Mother	1891	F
3333	3376		" Sarah J.	Dau.	1907	F
3334	3377		" Joseph E.	Son	1912	M
3335	3378		Prattybird,	Husb.	1852	M
3376	3379		Grayhat	Wife	1845	F
3380		Died, Aug. 12, 1915.	Redfox, Fred	Husb.	1853	M
3337	3381		Ruffs the horses off	Wife	1850	F
3338	3382		Redfox, Annie	Dau.	1900	F

CENSUS of the Sioux Indians of Standing Rock Agency, N.D.
on June 30th, 1916, taken by Claude C. Covey, Superintendent.
(Name.) (Official title.)

NUMBER.		INDIAN NAME.	ENGLISH NAME.	RELATIONSHIP.	DATE OF BIRTH.	SEX.
Last.	Present.					
3336	3383		Redfox, Paul	Husb.	1893	M
3347	3384	<i>was Mary Tokakte</i>	" Mary	Wife	1891	F
	3385					
3340			Redfox, George	Single	1887	M
3341	3386		Redfox, Joseph	Husb.	1885	M
3342	3387		" Alice	Wife	1887	F
3343	3388		" Philomena	D.u.	1915	F
3344	3389		Redfox, William	Husb.	1879	M
3345	3390		" Julia	Wife	1884	F
3346	3391		Redfox, middle	Husb.	1883	M
3347	3392	Tawokenzewakanwin		Wife	1858	F
3348	3393		Redfox, Charles	Husb.	1876	M
	3394					
3349		<i>Red X18x3</i>	" Maudie	Wife	1884	F
3350	3395		" William	Son	1903	M
3351	3396		" Cecelia	D.u.	1905	F
3352	3397		" Joshua	Son	1909	M
3353	3398		" Ambrose	"	1910	M
3359	3399		Croweagle, Mary	Step-daughter	1900	F

CENSUS of the Sioux Indians of Stinking Hoop Agency, N.D. XXXX

on June 30th, 1916, taken by Claude C. Covey, Superintendent. (Name.) (Official title.)

NUMBER.		INDIAN NAME.	ENGLISH NAME.	RELATIONSHIP.	DATE OF BIRTH.	SEX.
Last.	Present.					
3354	3400		Bansoy, Charles	Husb.	1889	M
3355	3401		" Josephine	Wife	1883	F
3356	3402		" Imelda	Dau.	1909	F
3357	3403		" Joseph	Son	1913	M
	3404	Born, May 28, 1916	" Charles	"	1916	M
3358	3405		Bansoy, Elizabeth	Sister	1887	F
3360	3406		Santee, Louis	Husb.	1883	M
3361	3407		" Cecelia	Wife	1880	F
3362	3408	Died, March, 15, 1916.	" Margaret	Dau.	1912	F
3363	3409	Born, Dec. 15, 1915.	" William	Son	1915	M
3364	3410		Sayo, Annie	Wife	1884	F
		Not enrolled.	" Thomas	Husb.	1905	M
3365	3411		" Douglas	Son	1907	M
3366	3412		" Anna	Dau.	1907	F
3367	3413		" Josephine B.	"	1910	F
3368	3414		Sonochut, Nellie	Wife	1880	F
3369	3415		" Evelyn	Dau.	1908	F
3370	3416		" Robert Henry	Son	1909	M
3371	3417		Murphy, Courtney R.	"	1904	M

CENSUS of the Sioux Indians of Standing Rock Agency, N.D.
 on June 30th, 1916, taken by Claude C. Covey, Superintendent.
(Name.) (Official title.)

NUMBER.		INDIAN NAME.	ENGLISH NAME.	RELATIONSHIP.	DATE OF BIRTH.	SEX.
Last.	Present.					
3372	3418		See the Bear	Husband	1872	M
3373	3419		" Helen	Daughter	1901	F
3374	3420		Smittybear, Charles	Husband	1878	M
3375	3421		" Annie	Wife	1881	F
3376	3422		Saite, William	Husband	1874	M
3377	3423	Died, Dec. 11, 1913.	" Cora	Wife	1830	F
3378	3424		" Jessie	"	1892	F
3379	3425		" Diamond	Son	1914	M
3380	3426		" James	"	1914	M
3380	3427		Sheep Buffalo	Husband	1881	M
3381	3428		"	Wife	1855	F
3382	3429		Santee, George	Single	1802	M
3383	3430		Santee, Haskell	Husband	1855	M
3384	3431	Tanyanginajirwin	"	Wife	1858	F
3385	3432	Tunkankaniwin	"	Widow	1840	F
3386	3433		Tiger, Paul	Husband	1835	M
3387	3434		" Theresa	Wife	1855	F
3388	3435		" Lillie	Daughter	1899	F

CENSUS of the Sioux Indians of Standing Rock Agency, D.T.
 on June 30th, 1916, taken by Claude C. Covey, Superintendent.
(Name.) (Official title.)

NUMBER.		INDIAN NAME.	ENGLISH NAME.	RELATIONSHIP.	DATE OF BIRTH.	SEX.
Last.	Present.					
3380	3436		Take the Shield	Husb.	1846	M
3381	3437		Longsteps, Mrs.	Wife	1853	F
3390	3438		Take the shield, Edwin	Husb.	1882	M
3391	3439		" Flore	Wife	1883	F
3392	3440		" Emma	Dau.	1899	F
3393	3441		Onshaw, Luella	Step-dau.	1899	F
3394	3442		" Carl Andrew	" Son	1910	M
3395	3443		" Josephine	" Dau.	1913	F
3395	3444		Twiggs, Thomas	Husb.	1878	M
3396	3445		" Mary	Wife	1882	F
3397	3446		" Annie	Dau.	1904	F
3398	3447		" Esther	"	1907	F
3399	3448		" Lenora	"	1910	F
3400	3449		Twiggs, Mary Dd. Dec 4, 1916	Wife	1868	F
3401	3450		Trobears, Joseph	Husb.	1866	M
3402	3451		" Mary	Wife	1870	F
3403	3452		" George	Son	1898	M
3404	3453		" Bessie	Dau.	1901	F
3405	3454		" Moses	Son	1903	M
3406	3455		" Josephine	Dau.	1909	F
3407	3456		" Abraham	Son	1912	M

TRUST FUND SETTLEMENT Dec-1, 1916 of 288746

CENSUS of the SioUX Indians of Standing Rock Agency, N.D.

on June 30th, 1916, taken by Claude C. Covey, Superintendent.
(Name.) (Official title.)

NUMBER.		INDIAN NAME.	ENGLISH NAME.	RELATIONSHIP.	DATE OF BIRTH.	SEX.
Last.	Present.					
3408	3457		Trackhider, Barney	Husb.	1860	M
3408	3458		" Margaret	Wife	1856	F
3410	3459		Grayday, Joseph	Single	1897	M
3411	3460		Thigh	Husb.	1860	M
3412	3461	Ropena		Wife	1855	F
3413	3462		Thigh, Isaac	Son		
				Dau.	1901	M
3414	3463		Umphrey, Clara	Single	1871	F
3415	3464	Died, May 13, 1916.	Walkingeagle, Thomas	Father		
				Husb.	1870	M
3416	3465		" John	Son	1900	M
3417	3466		Walker, Albert	Husb.	1876	M
3418	3467		" Lucy	Wife	1875	F
3419	3468		" Gertrude	Dau.	1898	F
3420	3469		" Agnes	"	1905	F
3421	3470		" Susan Virginia	"	1913	F
	3471	Born, Feb. 30, 1916.	" Scholastica	"	1916	F
3422	3472		Walker, Mary	Single	1890	F
3423	3473		Windy, Albert	Husb.	1852	M
3424	3474		" Bessie	Wife	1861	F

CENSUS of the Sioux Indians of Standing Rock Agency, N.D.

on June 30th, 1916, taken by Claude C. Covey, Superintendent.

NUMBER.		INDIAN NAME	ENGLISH NAME	RELATION- SHIP.	DATE OF BIRTH.	SEX.
Last.	Present.					
3425	347.5		Lean elk, Harry	Single	1895	M
3427	347.6		Windy, James James	Single	1869	F
3428	347.7		Walkingcloud, Charles	Husb.	1862	M
844	347.8	Wincincala		Wife	1871	F
3429	347.9		Walkingcloud, Nancy	Dau.	1865	F
3430	3480		Walkingcloud, Maurice	Single	1895	M
3431	3481		Ironshield, Bernard	Husb.	1882	M
3432	3482	Tokicunwin		Wife	1874	F
3433	3483		Yellowelk, Annie	Step-da.	1900	F
	3484	Born, June 9, 1916.	Ironshield, Bernard, Jr.	Son	1916.	M

Less 4 names duplicated

Plus 295 1/2 erroneously omitted from roll

MICROCOPY

5

9

5

ROLL

5

5

3

