

NATIONAL
ARCHIVES
MICROFILM
PUBLICATIONS

MICROCOPY

5

9

5

ROLL

6

4

5

NATIONAL ARCHIVES MICROFILM PUBLICATIONS

Microcopy No. 595

INDIAN CENSUS ROLLS

1885-1940

Roll 645

Western Navajo (Navajo, Hopi, and
Paiute Indians)

1934, 1935



**THE NATIONAL ARCHIVES
NATIONAL ARCHIVES AND RECORDS SERVICE
GENERAL SERVICES ADMINISTRATION**

Washington: 1965

For later rolls see Navajo.

0001

Navajo-west

WESTERN NAVAJO AGENCY
WESTERN NAVAJO RESERVATION
ARIZONA

CENSUS ROLL 1934

A to E
1 to 2046

INDIAN CENSUS ROLL

Census of the Western Navajo Agency reservation of the Western Navajo jurisdiction, as of April 1, 19 34, taken by J. E. Balmer, Superintendent.

NUMBER	NAME		SEX	AGE AT LAST BIRTH-DAY	TRIBE	DEGREE OF BLOOD	MARI-TAL STATUS	RELATIONSHIP TO HEAD OF FAMILY	RESIDENCE					WARD Yes or no	ALLOTMENT, ANNUITY, AND IDENTIFICATION NUMBERS
	SURNAME	GIVEN							AT JURISDICTION WHERE ENROLLED	AT ANOTHER JURISDICTION	ELSEWHERE				
											Yes or no	Name	Post office		
1	2	3	4	5	6	7	8	9	10	11	12	13	14	15	16
1	Acothley	Dan	m	1894 40	Navajo	f	m	head 2	yes					yes	id 71546
2	"	Margaret	f	1903 31	Navajo	f	m	wife#1 3	yes					yes	id 71 547
3	"	Joe	m	1921 13	Navajo	f	s	son 5	yes					yes	id 71549
4	"	John	m	1925 9	Navajo	f	s	son 7	yes					yes	id 71550
5	"	Away	f	1928 6	Navajo	f	s	dau 6	yes					yes	id 71803
6	"	Regina	f	1931 3	Navajo	f	s	dau 8	yes					yes	id 72055
7	"	Sarah	f	1912 22	Navajo	f	m	wife#2 9	yes					yes	id 71551
8	"	Paul	m	1928 6	Navajo	f	s	son 10	yes					yes	id 71552
9	"	Zonnie	f	1930 4	Navajo	f	s	dau 11	yes					yes	id 72056
10	"	KeyChoie	m	1933 21	Navajo	f	s	son none	yes					yes	id 72057
11	Depthloney	Nancy	f	1913 21	Navajo	f	s	niece 12	yes					yes	id 71553
12	Adaiki	Jessie	m	1881 53	Navajo	f	m	head 18	yes					yes	id-81 704
13	"	Lulu	f	1898 36	Navajo	f	m	wife 19	yes					yes	id-81 705
14	"	Arle	m	1921 13	Navajo	f	s	son 20	yes					yes	id-81 706
15	"	Keith	m	1924 10	Navajo	f	s	son 21	yes					yes	id-81 707

F7M8

INDIAN CENSUS ROLL

Census of the Western Navajo Agency reservation of the Western Navajo jurisdiction, as of April 1, 1934, taken by J. E. Balmer, Superintendent.

NUMBER	NAME		SEX	AGE AT LAST BIRTH-DAY	TRIBE	DEGREE OF BLOOD	MARITAL STATUS	RELATIONSHIP TO HEAD OF FAMILY	RESIDENCE				WARD	ALLOTMENT, ANNUITY, AND IDENTIFICATION NUMBERS	
	SURNAME	GIVEN							AT JURISDICTION WHERE ENROLLED	AT ANOTHER JURISDICTION	ELSEWHERE				
											Yes or no	Name			Post office
1	2	3	4	5	6	7	8	9	10	11	12	13	14	15	16
16	Adaiki	Warren	m	1926 8	Navajo	f	s	son 22	yes					yes	id-81 708
17	Adams	Bessie	f	1904 30	Navajo	f	wd.	head 39	yes					yes	id-77353
18	"	Ruth	f	1923 11	Navajo	f	s	dau 40	yes					yes	id-77354
19	"	Bill	m	1925 9	Navajo	f	s	son 41	yes					yes	id-77355
20	Adams	Juliet	f	1869 65	Navajo	f	wd	head 42	yes					yes	id-71904 ⁷¹⁹²⁵
21	Adson	Fred	m	1899 35	Navajo	f	m	head 43	yes					yes	id-75586
22	"	May	f	1906 28	Navajo	f	m	wife 44	yes					yes	id-75587
23	"	Helen	f	1924 10	Navajo	f	s	dau. 45	yes					yes	id-75588
24	"	Mark	m	1929 5	Navajo	f	s	son 46	yes					yes	id-79825

See letter of 7-4-35

F5M4

INDIAN CENSUS ROLL

Census of the Western Navajo Agency reservation of the Western Navajo jurisdiction, as of April 1, 19 34, taken by J. E. Balmer, Superintendent.

NUMBER	NAME		SEX	AGE AT LAST BIRTH-DAY	TRIBE	DEGREE OF BLOOD	MARITAL STATUS	RELATIONSHIP TO HEAD OF FAMILY	RESIDENCE					WARD	ALLOTMENT, ANNUITY, AND IDENTIFICATION NUMBERS	
	SURNAME	GIVEN							AT JURISDICTION WHERE ENROLLED	AT ANOTHER JURISDICTION	ELSEWHERE					Yes or no
											Yes or no	Name	Post office			
1	2	3	4	5	6	7	8	9	10	11	12	13	14	15	16	
25	Adson	chichee	Austa	f	1890 44	Navajo	f	wd.	head 47	yes					yes	id-71 342
26	"	"	Dale	m	1909 25	Navajo	f	s	son 49	yes					yes	id-71 344
27	"	"	Haswood	m	1920 14	Navajo	f	s	son 50	yes					yes	id-71 345
28	Lincheeze		Lillie	f	1917 17	Navajo	f	s	gr.dau. 51	yes					yes	id-71 347
29	Adson	chichee	Sonie	m	1921 13	Navajo	f	s	gr.son 52	yes					yes	id-71 346
30	Adson	chichee	Brian	m	1907 27	Navajo	f	m	head 48	yes	(Wife registered at Keams Canyon, Ariz.)			yes	id-71 343	
31	"	"	Raymond	m	1931 3	Navajo	f	s	son none	yes					yes	id-72 026
32	"	"	Andrew	m	1933 1	Navajo	f	s	son none	yes					yes	id-72 027
33	Akee		Abbie Canyon	f	1908 25	Navajo	f	m	wife 53	yes	Married to Akee of Keams Canyon			yes	id-71 794	
34	"		Dora	f	1931 3	Navajo	f	s	dau. 54	yes					yes	id-83 707
35	Akee		Nancy	f	1857 77	Navajo	f	wd.	head 55	yes					yes	71 904 id-71 925

FSM 6

See letter of 2-4-35

INDIAN CENSUS ROLL

Census of the Western Navajo Agency reservation of the Western Navajo jurisdiction, as of April 1, 19 34, taken by J. E. Balmer, Superintendent.

NUMBER	NAME		SEX	AGE AT LAST BIRTH-DAY	TRIBE	DEGREE OF BLOOD	MARITAL STATUS	RELATIONSHIP TO HEAD OF FAMILY	RESIDENCE					WARD Yes or no	ALLOTMENT, ANNUITY, AND IDENTIFICATION NUMBERS
	SURNAME	GIVEN							AT JURISDICTION WHERE ENROLLED	AT ANOTHER JURISDICTION	ELSEWHERE				
											Yes or no	Name	Post office		
1	2	3	4	5	6	7	8	9	10	11	12	13	14	15	16
36	Alford	Lucy	f	1888 46	Navajo	f	sep.	head 56	yes					yes	1d-71 074
37	"	John	m	1920 14	Navajo	f	s	son 57	yes					yes	1d-71 075
38	"	Manley	m	1922 12	Navajo	f	s	son 58	yes					yes	1d-71 076
39	"	Zella	f	1925 9	Navajo	f	s	dau 59	yes					yes	1d-71 077
40	Allen	Ben	m	Unk.	Navajo	f4	m	head 60	yes					yes	1d-71 081
		Bessie	f	1868 66	Navajo	f	m	wife 61	yes					yes	1d-71 082
41	"	Zinni	m	1907 27	Navajo	f	s	son 62	yes					yes	1d-71 083
42	"	Stella	m	1911 23	Navajo	f	s	son 63	yes					yes	1d-71 084
43	"	Sate	m	1912 22	Navajo	f	s	son 64	yes					yes	1d-71 085
44	Allen	Joe	m	1899 35	Navajo	f	m	head 65	yes					yes	1d-73 286
45	"	Jettie	f	1904 30	Navajo	f	m	wife 66	yes					yes	1d-73 284
46	"	Kee	m	1923 11	Navajo	f	s	son 67	yes					yes	1d-73 635
47	"	Nelda	f	1926 8	Navajo	f	s	dau 68	yes					yes	1d-73 285

INDIAN CENSUS ROLL

Census of the Western Navajo Agency reservation of the Western Navajo jurisdiction, as of April 1, 1954, taken by J. E. Balmer, Superintendent.

NUMBER	NAME		SEX	AGE AT LAST BIRTH-DAY	TRIBE	DEGREE OF BLOOD	MARITAL STATUS	RELATIONSHIP TO HEAD OF FAMILY	RESIDENCE					WARD	ALLOTMENT, ANNUITY, AND IDENTIFICATION NUMBERS	
	SURNAME	GIVEN							AT JURISDICTION WHERE ENROLLED	AT ANOTHER JURISDICTION	ELSEWHERE					Yes or no
											Yes or no	Name	Post office			
1	2	3	4	5	6	7	8	9	10	11	12	13	14	15	16	
48	Allen	Jedd	m	1928 5	Navajo	f	s	son 69	yes							
49	"	Mark	m	1930 4	Navajo	f	s	son 70	yes					yes	1d-73 755	
														yes	1d-73 856	
50	Althbah	Nettie	f	1903 31	Navajo	f	sep	head 71	yes							
51	"	Willis	m	1924 10	Navajo	f	s	son 72	yes					yes	1d-71 041	
52	"	Nellie	f	1927 7	Navajo	f	s	dau 73	yes					yes	1d-71 042	
														yes	1d-71 043	
53	Andrews	Bertie	m	1910 24	Navajo	f	wd	head 74	yes							
54	"	Billie	m	1928 5	Navajo	f	s	son 75	yes					yes	1d-79 417	
														yes	1d-79 418	
55	Andrews	Madge	f	1877 57	Navajo	f	wd	head 76	yes							
56	"	Dot	f	1910 24	Navajo	f	s	dau 77	yes					yes	1d-79 415	
														yes	1d-79 416	

INDIAN CENSUS ROLL

Census of the Western Navajo Agency reservation of the Western Navajo jurisdiction, as of April 1, 1934, taken by J. E. Balmer, Superintendent.

NUMBER	NAME		SEX	AGE AT LAST BIRTHDAY	TRIBE	DEGREE OF BLOOD	MARITAL STATUS	RELATIONSHIP TO HEAD OF FAMILY	RESIDENCE					WARD	ALLOTMENT, ANNUITY, AND IDENTIFICATION NUMBERS	
	SURNAME	GIVEN							AT JURISDICTION WHERE ENROLLED	AT ANOTHER JURISDICTION	ELSEWHERE					Yes or no
											Yes or no	Name	Post office			
1	2	3	4	5	6	7	8	9	10	11	12	13	14	15	16	
57	Andrews	May	f	1848 86	Navajo	f	wd	head 78	yes					yes	1d-79 419	
58	Anthony	Mark	m	1884 50	Navajo	f	m	head 79	yes					yes	1d-77 657	
59	"	Cleo	f	1890 44	Navajo	f	m	wife 80	yes					yes	1d-77 658	
60	"	Lulu	f	1917 17	Navajo	f	s	dau 81	yes					yes	1d-77 660	
61	"	Leland	m	1922 12	Navajo	f	s	son 82	yes					yes	1d-77 661	
62	"	Rose	f	1928 6	Navajo	f	s	dau 83	yes					yes	1d-77 659	
63	Attaiki	Joe	m	1879 55	Navajo	f	m	head 122	yes					yes	1d-82 127	
64	"	Cora	f	1891 43	Navajo	f	m	wife 123	yes					yes	1d-82 128	
65	"	Clara	f	1915 19	Navajo	f	s	dau 125	yes					yes	1d-82 133	
66	"	Harold	m	1916 18	Navajo	f	s	son 126	yes					yes	1d-71 447	
67	"	Adolph	m	1917 17	Navajo	f	s	son 127	yes					yes	1d-71 448	
68	"	Julia	f	1919 15	Navajo	f	s	dau 128	yes					yes	1d-71 449	
69	"	Keyah	m	1921 13	Navajo	f	s	son 129	yes					yes	1d-71 450	
70	"	Keith	m	1924 10	Navajo	f	s	son 130	yes					yes	1d-82 129	

F7M7

INDIAN CENSUS ROLL

Census of the Western Navajo Agency reservation of the Western Navajo jurisdiction, as of April 1, 1934, taken by J. E. Balmer, Superintendent.

NUMBER	NAME		SEX	AGE AT LAST BIRTH-DAY	TRIBE	DEGREE OF BLOOD	MARITAL STATUS	RELATIONSHIP TO HEAD OF FAMILY	RESIDENCE					WARD	ALLOTMENT, ANNUITY, AND IDENTIFICATION NUMBERS	
	SURNAME	GIVEN							AT JURISDICTION WHERE ENROLLED	AT ANOTHER JURISDICTION	ELSEWHERE					WARD
											Yes or no	Name	Post office			
1	2	3	4	5	6	7	8	9	10	11	12	13	14	15	16	
71	Attaiki	Betty	f	1933 4	Navajo	f	s	dau 131	yes					yes	1d-83 688	
72	Attaiki	Keeznez	m	1921 23	Navajo	f	m	head 124	no yes	Married to no	Maricopa Indian Prescott	Yavapai	Ariz	yes	1d-71 445	
73	Austin	Buck	m	1907 27	Navajo	f	m	head 132	yes					yes	1d-79 431	
74	"	Martha	f	1909 25	Navajo	f	m	wife 133	yes					yes	1d-79 432	
75	"	Mattie	f	1929 5	Navajo	f	s	dau 134	yes					yes	1d-79 845	
76	Austin	Gertie	f	1910 24	Navajo	f	wd	head 135	yes					yes	1d-79 430	
77	Austin	John	m	1856 78	Navajo	f	m	head 136	yes					yes	1d-79 401	
78	"	Mary	f	1870 64	Navajo	f	m	wife 137	yes					yes	1d-79 402	
79	"	Ed K1o	m	1915 19	Navajo	f	s	son 138	yes					yes	1d-79 403	

F5M3

M1

INDIAN CENSUS ROLL

Census of the Western Navajo Agency reservation of the Western Navajo jurisdiction, as of April 1, 1934, taken by J. E. Balmer, Superintendent.

NUMBER	NAME		SEX	AGE AT LAST BIRTH-DAY	TRIBE	DEGREE OF BLOOD	MARITAL STATUS	RELATIONSHIP TO HEAD OF FAMILY	RESIDENCE					WARD	ALLOTMENT, ANNUITY AND IDENTIFICATION NUMBERS	
	SURNAME	GIVEN							AT JURISDICTION WHERE ENROLLED	AT ANOTHER JURISDICTION	ELSEWHERE					Yes or no
											Yes or no	Name	Post office			
1	2	3	4	5	6	7	8	9	10	11	12	13	14	15	16	
80	Austin	May	f	1923 11	Navajo	f	s	dau 139	yes					yes	id-79 404	
81	Azontso	Delph	m	1890 84	Navajo	f	wd.	head 140	yes					yes	id-79 839	
82	"	Dennis	m	21	Navajo	f	s	son 141	yes					yes	id-79 840	
83	Babbitt	Ray	m	1898 36	Navajo	f	m	head 142	yes					yes	id-71 261	
84	"	Laura	f	1899 35	Navajo	f	m	wife 143	yes					yes	id-71 262	
85	"	George	m	1918 16	Navajo	f	s	son 144	yes					yes	id-71 264	
86	"	Sissy	f	1923 11	Navajo	f	s	dau 145	yes					yes	id-71 265	
87	"	Amelia	f	1927 7	Navajo	f	s	dau 146	yes					yes	id-71 266	
88	"	Louise	f	1930 4	Navajo	f	s	dau none	yes					yes	id-75 819	
89	"	Tommie	m	1933 1	Navajo	f	s	son none	yes					yes	id-75 818	

F5M5

INDIAN CENSUS ROLL

Census of the Western Navajo Agency reservation of the Western Navajo jurisdiction, as of April 1, 1934, taken by J. E. Balmer, Superintendent.

NUMBER	NAME		SEX	AGE AT LAST BIRTH-DAY	TRIBE	DEGREE OF BLOOD	MARITAL STATUS	RELATIONSHIP TO HEAD OF FAMILY	RESIDENCE					WARD	ALLOTMENT, ANNUITY, AND IDENTIFICATION NUMBERS	
	SURNAME	GIVEN							AT JURISDICTION WHERE ENROLLED	AT ANOTHER JURISDICTION	ELSEWHERE					WARD
											Yes or no	Name	Post office			
1	2	3	4	5	6	7	8	9	10	11	12	13	14	15	16	
90	Back	Chester	m	1878 56	Navajo	f	m	head 147	yes					yes	1d-77 554	
91	"	Patricia	f	1909 25	Navajo	f	m	wife 148	yes					yes	1d-77 555	
92	"	Vida	f	1912 21	Navajo	f	s	sted 149	yes					yes	1d-77 556	
93	Reid	Logan	m	1916 18	Navajo	f	s	st-s 150	yes					yes	1d-77 557	
94	Badeyes	Jake	m	1869 64	Navajo	f	m	head 151	yes					yes	1d-75 360	
95	"	Ada	f	1898 46	Navajo	f	m	wife 152	yes					yes	1d-75 361	
96	"	Chloe Big Ida	f	1913 21	Navajo	f	s	dau 153	yes					yes	1d-75 362	
97	"	Woodie Chloe	m	1920 14	Navajo	f	s	son 154	yes					yes	1d-75 363	
98	"	Grover	m	1921 13	Navajo	f	s	son 155	yes					yes	1d-75 364	
99	"	Nellie	f	1924 10	Navajo	f	s	dau 156	yes					yes	1d-75 365	
100	"	Mack	m	1913 21	Navajo	f	s	st-s 157	yes					yes	1d-75 366	
101	Bain	Georgia George	Tom m	1871 63	Navajo	f	sep	head 158	yes	Sex and name changed per letter Dec 3 agency 1934.			yes	1d-71 135		

INDIAN CENSUS ROLL

Census of the Western Navajo Agency reservation of the Western Navajo jurisdiction, as of April 1, 1934, taken by J. E. Balmer, Superintendent.

NUMBER	NAME		SEX	AGE AT LAST BIRTH-DAY	TRIBE	DEGREE OF BLOOD	MARITAL STATUS	RELATIONSHIP TO HEAD OF FAMILY	RESIDENCE					WARD Yes or no	ALLOTMENT, ANNUITY, AND IDENTIFICATION NUMBERS
	SURNAME	GIVEN							AT JURISDICTION WHERE ENROLLED	AT ANOTHER JURISDICTION	ELSEWHERE				
											Yes or no	Name	Post office		
1	2	3	4	5	6	7	8	9	10	11	12	13	14	15	16
102	Balli	Howard	m	1898 56	Navajo	f	m	head 160	yes					yes	1d-75 477
103	"	Ellen	f	1878 56	Navajo	f	m	wife 161	yes					yes	1d-75 478
104	Baloon	Helen	f	1902 32	Navajo	f	wd	head 162	yes					yes	1d-81 611
105	Bancroft	George	m	1875 59	Navajo	f	m	head 163	yes					yes	1d-71 035
106	"	Mary	f	1891 43	Navajo	f	m	wife 164	yes					yes	1d-71 036
107	"	Mattie	f	1911 23	Navajo	f	s	dau 165	yes					yes	1d-71 037
108	"	Homer	m	1920 14	Navajo	f	s	son 166	yes					yes	1d-71 038
109	"	Lillie	f	1928 6	Navajo	f	s	dau. 167	yes					yes	1d-71 039
110	Tainnie	Richard	m	1909 25	Navajo	f	s	neph 168	yes					yes	1d-71 040
111	Bancroft	Haska	m	1881 53	Navajo	f	m	head 169	yes					yes	1d-71 182
112	"	Mary	f	1882 52	Navajo	f	m	wife 170	yes					yes	1d-71 183

F6M5

INDIAN CENSUS ROLL

Census of the Western Navajo Agency reservation of the Western Navajo jurisdiction, as of April 1, 19 34, taken by J. E. Balmer, Superintendent.

NUMBER	NAME		SEX	AGE AT LAST BIRTH-DAY	TRIBE	DEGREE OF BLOOD	MARITAL STATUS	RELATIONSHIP TO HEAD OF FAMILY	RESIDENCE					WARD Yes or no	ALLOTMENT, ANNUITY, AND IDENTIFICATION NUMBERS	
	SURNAME	GIVEN							AT JURISDICTION WHERE ENROLLED	AT ANOTHER JURISDICTION	ELSEWHERE					
											Yes or no	Name	Post office			County
1	2	3	4	5	6	7	8	9	10	11	12	13	14	15	16	
113	Bancroft	Clifford	m	1923 11	Navajo	f	s	son 171	yes						yes	1d-71 187
114	"	Red	m	1913 21	Navajo	f	s	st-son 172	yes						yes	1d-71 185
115	"	Juliet	f	1915 19	Navajo	f	s	st.d 173	yes						yes	1d-71 184
116	Barlow	Howard	m	1894 50	Navajo	f	m	head 174	yes						yes	1d-79 590
117	"	Elizabeth	f	unk.	Navajo	f	m	wife#1 175	yes						yes	1d-79 591
118	"	Patrick Singer	m	1913 21	Navajo	f	s	son 176	yes						yes	1d-79 796
119	"	Wesley	m	1914 20	Navajo	f	s	son 177	yes						yes	1d-79 593
120	"	Alice	f	1915 19	Navajo	f	s	dau 178	yes						yes	1d-79 594
121	"	Bert Haskayazzie	m	1915 19	Navajo	f	s	son 179	yes						yes	1d-75 725
122	"	May	f	1916 18	Navajo	f	s	<i>dau</i> son 180	yes						yes	1d-79 589
123	"	Floyd Haskayazzie	m	1919 15	Navajo	f	s	son 181	yes						yes	1d-79 798
124	"	May	f	1920 14	Navajo	f	s	dau 182	yes						yes	1d-79 595
125	"	Alberta	f	1921 13	Navajo	f	s	dau 183	yes						yes	1d-79 596
126	"	Sadie	f	1925 9	Navajo	f	s	dau 184	yes						yes	1d-79 597

INDIAN CENSUS ROLL

Arizona

12.

Census of the Western Navajo Agency reservation of the Western Navajo jurisdiction, as of April 1, 19 34, taken by J. E. Balmer, Superintendent.

NUMBER	NAME		SEX	AGE AT LAST BIRTH-DAY	TRIBE	DEGREE OF BLOOD	MARITAL STATUS	RELATIONSHIP TO HEAD OF FAMILY	RESIDENCE					WARD	ALLOTMENT, ANNUITY, AND IDENTIFICATION NUMBERS
	SURNAME	GIVEN							AT JURISDICTION WHERE ENROLLED	AT ANOTHER JURISDICTION	ELSEWHERE				
											Yes or no	Name	Post office		
1	2	3	4	5	6	7	8	9	10	11	12	13	14	15	16
127	Barlow	Haska	m	1929 5	Navajo	f	s	son 185	yes						
128	"	Woodie	m	1930 4	Navajo	f	s	son 186	yes					yes	1d-79 824
129	"	Zella	f	1931 3	Navajo	f	s	dau 187	yes					yes	1d-79 847
130	"	Gevaix	f	1903 31	Navajo	f	m	wife #2 188	yes					yes	1d-71 974
131	"	Dina	f	1921 13	Navajo	f	s	dau 189	yes					yes	1d-75 575
132	"	Lawrence	m	1920 14	Navajo	f	s	son 190	yes					yes	1d-75 576
133	"	Zona	f	1922 12	Navajo	f	s	dau 191	yes					yes	1d-75 577
134	"	Bill	m	1923 11	Navajo	f	s	son 192	yes					yes	1d-75 578
135	"	Merna	f	1930 4	Navajo	f	s	dau 193	yes					yes	1d-75 579
136	"	Frank M.	m	1932 2	Navajo	f	s	son 194	yes					yes	1d-75 735
														yes	1d-75733
137	Barlow	Jean	m	1897 37	Navajo	f	m	head 195	yes					yes	1d-79 567
138	"	Treva	f	1909 25	Navajo	f	m	wife 196	yes					yes	1d-79 568
139	"	Jack	m	1921 13	Navajo	f	s	son 197	yes					yes	1d-79 570
140	"	Bill	m	1923 11	Navajo	f	s	son 198	yes					yes	1d-79 571
141	"	Fannie	f	1928 6	Navajo	f	s	dau 199	yes					yes	1d-79 569

F7718

INDIAN CENSUS ROLL

Census of the Western Navajo Agency reservation of the Western Navajo jurisdiction, as of April 1, 1934, taken by J. E. Balmer, Superintendent.

NUMBER	NAME		SEX	AGE AT LAST BIRTH-DAY	TRIBE	DEGREE OF BLOOD	MARITAL STATUS	RELATIONSHIP TO HEAD OF FAMILY	RESIDENCE					WARD	ALLOTMENT, ANNUITY, AND IDENTIFICATION NUMBERS	
	SURNAME	GIVEN							AT JURISDICTION WHERE ENROLLED	AT ANOTHER JURISDICTION	ELSEWHERE					Yes or no
											Yes or no	Name	Post office			
1	2	3	4	5	6	7	8	9	10	11	12	13	14	15	16	
142	Barlow	Bessie	f	1930 4	Navajo	f	s	dau 200	yes					yes	1d-79 835	
143	Barlow	Jim	m	1904 30	Navajo	f	m	head 201	yes					yes	1d-79 584	
144	"	Maggie	f	1909 25	Navajo	f	m	wife 202	yes					yes	1d-79585	
145	"	Fay	f	1928 6	Navajo	f	s	dau 203	yes					yes	1d-79838	
146	Beach	Rex	m	1898 36	Navajo	f	m	head 204	yes					yes	1d-81 575	
147	"	Lora	f	1904 30	Navajo	f	m	wife 205	yes					yes	1d-81 576	
148	"	Robert	m	1913 21	Navajo	f	s	son 206	yes					yes	1d-81 578	
149	"	Ruby	f	1922 12	Navajo	f	s	dau 207	yes					yes	1d-81 579	
150	"	Florence	f	1923 11	Navajo	f	s	dau 208	yes					yes	1d-81 577	
151	"	Preston	m	1929 5	Navajo	f	s	son 209	yes					yes	1d-82 172	

Recd. Oct. 14, 1934

FLM4

INDIAN CENSUS ROLL

Arizona

14.

Census of the Western Navajo Agency reservation of the Western Navajo jurisdiction, as of April 1, 19 34, taken by J. E. Balmer, Superintendent.

NUMBER	NAME		SEX	AGE AT LAST BIRTH-DAY	TRIBE	DEGREE OF BLOOD	MARITAL STATUS	RELATIONSHIP TO HEAD OF FAMILY	RESIDENCE					WARD Yes or no	ALLOTMENT, ANNUITY AND IDENTIFICATION NUMBERS
	SURNAME	GIVEN							AT JURISDICTION WHERE ENROLLED	AT ANOTHER JURISDICTION	ELSEWHERE				
											Yes or no	Name	Post office		
1	2	3	4	5	6	7	8	9	10	11	12	13	14	15	16
152	Beard	Dale	m	1905 28	Navajo	f	m	head 210	yes					yes	1d-77 479
153	"	May	f	1911 23	Navajo	f	m	wife 211	yes					yes	1d-77 480
154	"	Rosemary	f	1930 4	Navajo	f	s	dau 212	yes					yes	1d-75 712
155	Beckabeth	Maud	f	Unk.	Navajo	f	wd	head 213	yes					yes	1d-79 565
156	"	Mabel	f	1911 23	Navajo	f	s	gr. dau 214	yes					yes	1d-79 566
157	"	Lizzie	f	1916 18	Navajo	f	s	gr. dau 215	yes					yes	1d-79574
158	"	Floyd	m	1917 17	Navajo	f	s	gr. son 218	yes					yes	1d-79 564
159	Begay	Arthur	m	1867 67	Navajo	f	m	head 217	yes					yes	1d-81 904
160	"	Corine	f	1873 61	Navajo	f	m	wf #1 218	yes					yes	1d-71 460
161	"	Marie	f	1908 26	Navajo	f	s	dau 219	yes					yes	1d-81 905
162	"	Carl	m	1913 21	Navajo	f	s	son 220	yes					yes	1d-81 906
163	"	Ray	m	1913 21	Navajo	f	s	son 221	yes					yes	1d-81 909
164	"	Laura	f	1915 19	Navajo	f	s	dau 222	yes					yes	1d-81 907
165	"	Jennie	f	1920 14	Navajo	f	s	dau 223	yes					yes	1d-71 465

F9M5

INDIAN CENSUS ROLL

Census of the Western Navajo Agency reservation of the Western Navajo jurisdiction, as of April 1, 19 34, taken by J. E. Balmer, Superintendent.

c6-7070

NUMBER	NAME		SEX	AGE AT LAST BIRTH-DAY	TRIBE	DEGREE OF BLOOD	MARITAL STATUS	RELATIONSHIP TO HEAD OF FAMILY	RESIDENCE					WARD	ALLOTMENT, ANNUITY, AND IDENTIFICATION NUMBERS	
	SURNAME	GIVEN							AT JURISDICTION WHERE ENROLLED	AT ANOTHER JURISDICTION	ELSEWHERE					Yes or no
											Yes or no	Name	Post office			
1	2	3	4	5	6	7	8	9	10	11	12	13	14	15	16	
166	Begay	Bahi	f	1923 11	Navajo	f	s	dau 224	yes					yes	1d-71 466	
167	"	Nex	f	1924 10	Navajo	f	s	dau 225	yes					yes	1d-71 467	
168	"	Maud	f	1922 5	Navajo	f	s	dau 226	yes					yes	1d-71 890	
169	"	Leona	f	1880 54	Navajo	f	m	wf #2 227	yes					yes	1d-81 960	
170	"	Blanche	f	1903 31	Navajo	f	s	dau 228	yes					yes	1d-81 964	
171	"	Rachel Mary	f	1910 24	Navajo	f	s	dau 229	yes					yes	1d-81 964 82 786	
172	"	Rita	f	1915 19	Navajo	f	s	dau 230	yes					yes	1d-83 670	
173	"	Leo	m	1910 15	Navajo	f	s	son 231	yes					yes	1d-81 959	
174	"	Vera	f	1924 10	Navajo	f	s	dau 232	yes					yes	1d-81 961	
175	"	Myrtle	f	1926 8	Navajo	f	s	dau 233	yes					yes	1d-81 962	
176	"	Larry	m	1922 5	Navajo	f	s	son 234	yes					yes	1d-81 417	
177	"	Melvin	m	1925 9	Navajo	f	s	gr. son 235	yes					yes	1d-81 963	
178	Begay	Billy	m	1907 27	Navajo	f	s	head 236	yes					yes	1d-85 534	

F9M4

INDIAN CENSUS ROLL

Census of the Western Navajo Agency reservation of the Western Navajo jurisdiction, as of April 1, 19 54, taken by J. E. Balmer, Superintendent.

NUMBER	NAME		SEX	AGE AT LAST BIRTH-DAY	TRIBE	DEGREE OF BLOOD	MARITAL STATUS	RELATIONSHIP TO HEAD OF FAMILY	RESIDENCE					WARD	ALLOTMENT, ANNUITY, AND IDENTIFICATION NUMBERS	
	SURNAME	GIVEN							AT JURISDICTION WHERE ENROLLED	AT ANOTHER JURISDICTION	ELSEWHERE					Yes or no
											Yes or no	Name	Post office			
1	2	3	4	5	6	7	8	9	10	11	12	13	14	15	16	
179	Bogay	Ceaser	m	1907 27	Navajo	f	m	head 237	yes					yes	1d-71 981	
180	"	Doris Yazzie	f	1911 25	Navajo	f	m	wife 238	yes					yes	1d-79 508	
181	Bogay	Charley	m	1901 33	Navajo	f	wd	head 239	yes					yes	1d-85 838	
182	Bogay	Frances	f	1909 25	Navajo	f	wd	head 240	yes					yes	1d-83 623	
183	Bogay	Guy	m	1901 33	Navajo	f	m	head 241	yes					yes	1d-71 078	
184	"	Inez ba	f	1908 26	Navajo	f	m	wife 242	yes					yes	1d-71 414	
185	"	Walter	m	1929 5	Navajo	f	s	son 243	yes					yes	1d-71 847	
186	"	Fred	m	1931 5	Navajo	f	s	son 244	yes					yes	1d-71 848	
187	"	William	m	1932 2	Navajo	f	s	son 245 245	yes					yes	1d-71 993	

F3 M6

INDIAN CENSUS ROLL

Census of the Western Navajo Agency reservation of the Western Navajo jurisdiction, as of April 1, 1934, taken by J. E. Balmer, Superintendent.

46-7970

(Month) (Day)

NUMBER	NAME		SEX	AGE AT LAST BIRTH-DAY	TRIBE	DEGREE OF BLOOD	MARITAL STATUS	RELATIONSHIP TO HEAD OF FAMILY	RESIDENCE					WARD Yes or no	ALLOTMENT, ANNUITY AND IDENTIFICATION NUMBERS
	SURNAME	GIVEN							AT JURISDICTION WHERE ENROLLED	AT ANOTHER JURISDICTION	ELSEWHERE				
											Yes or no	Name	Post office		
1	2	3	4	5	6	7	8	9	10	11	12	13	14	15	16
188	Begay	Harrison	m	1908 32	Navajo	f	m	head 246	yes					yes	id-71 410
189	"	Yazzie Etatty	f	1907 27	Navajo	f	m	wife 248	yes					yes	id-71 923 ^{71 934}
190	Tisi	Jerry	m	1930 4	Navajo	f	s	ss-s 248	yes					yes	id-71 835
191	Begay	Gloriana	f	1933 1	Navajo	f	s	dau none	yes					yes	id-75 800
192	Begay	Henry D.	m	1908 26	Navajo	f	m	head 249	yes					yes	id-75 459
193	"	Neldia Chief	f	1915 19	Navajo	f	m	wife 250	yes	7				yes	id-73541
194	"	Gilbert	m	1931 3	Navajo	f	s	son 251	yes					yes	id-71 985
195	Begay	Hoover	m	1904 30	Navajo	f	m	head 253	yes					yes	id-71 601
196	"	Nellie	f	1903 31	Navajo	f	m	wife 254	yes					yes	id-71 602
197	"	Roy	m	1928 6	Navajo	f	s	son 255	yes					yes	id-71 603

F416

INDIAN CENSUS ROLL

Census of the Western Navajo Agency reservation of the Western Navajo jurisdiction, as of April 1, 1954, taken by J. E. Balmer, Superintendent.

NUMBER	NAME		SEX	AGE AT LAST BIRTH-DAY	TRIBE	DEGREE OF BLOOD	MARITAL STATUS	RELATIONSHIP TO HEAD OF FAMILY	RESIDENCE					WARD Yes or no	ALLOTMENT, ANNUITY, AND IDENTIFICATION NUMBERS
	SURNAME	GIVEN							AT JURISDICTION WHERE ENROLLED	AT ANOTHER JURISDICTION	ELSEWHERE				
											Yes or no	Name	Post office		
1	2	3	4	5	6	7	8	9	10	11	12	13	14	15	16
198	Begay	David Noeyes	m	1915 21	Navajo	f	s	head 2994	yes					yes	1d-75 286
199	Begay	Hughes	m	1902 32	Navajo	f	m	head 256	yes					yes	1d-71 982
200	"	Marle Long	f	1907 27	Navajo	f	m	wife 257	yes					yes	1d-81 915
201	"	Mina	f	1925 9	Navajo	f	s	dau 258	yes					yes	1d-75 766
202	"	Elinor	f	1932 2	Navajo	f	s	dau 259	yes					yes	1d-81 916
203	Begay	John	m	1909 25	Navajo	f	s	head 260	yes					yes	1d-71 597
204	Begay	John	m	1909 25	Navajo	f	m	head 261	yes					yes	1d-75 803
205	"	Betty Ettatay	f	1899 35	Navajo	f	m	wife 262	yes					yes	1d-75 386
206	Begay	Julius	m	1901 33	Navajo	f	m	head 263	yes					yes	1d-71 535
207	"	Frances	f	1906 28	Navajo	f	m	wife 264	yes					yes	1d-71 536
208	"	Doris May	f	1926 8	Navajo	f	s	dau 265	yes					yes	1d-71 537

FLM5

INDIAN CENSUS ROLL

Census of the Western Navajo Agency reservation of the Western Navajo jurisdiction, as of April 1, 19 34, taken by J. E. Balmer, Superintendent.

NUMBER	NAME		SEX	AGE AT LAST BIRTH-DAY	TRIBE	DEGREE OF BLOOD	MARITAL STATUS	RELATIONSHIP TO HEAD OF FAMILY	RESIDENCE					WARD Yes or no	ALLOTMENT, ANNUITY, AND IDENTIFICATION NUMBERS
	SURNAME	GIVEN							AT JURISDICTION WHERE ENROLLED	AT ANOTHER JURISDICTION	ELSEWHERE				
											Yes or no	Name	Post office		
1	2	3	4	5	6	7	8	9	10	11	12	13	14	15	16
209	Begay	Frank	m	1929 5	Navajo	f	s5	son 266	yes					yes	id-71 791
210	"	Florence	f	1931 3	Navajo	f	s	da1 267	yes					yes	id-71 853
211	"	Margaret Frances	f	1933 1	Navajo	-f	s	da1 268	yes					yes	id-75 795
212	Begay	Lester	m	1909 25	Navajo	f	s	head 269	yes					yes	id-71 631
213	Begay	Mack	m	1876 58	Navajo	f	m	head 270	yes					yes	id-75 457
214	"	Bell Maloney	f	1893 41	Navajo	f	m	wife 271	yes					yes	id-75 458
215	Maloney	Martin	m	1913 21	Navajo	f	s	st.son 273	yes					yes	id-75 461
216	"	Okee	m	1918 16	Navajo	f	s	st.son 274	yes					yes	id-75 463
217	"	John	m	1920 14	Navajo	f	s	st.s 275	yes					yes	id-75 464
218	Maloney	James	m	1912 22	Navajo	f	s	head 272	yes	Married to Betty McCabe (Leupp) 11/18/33				yes	id-75 460
219	Begay	Mark	m	1909 25	Navajo	f	s	head 276	yes					yes	id-82 205
N.E.	"	Sovada Trinidad	f	1916 18	Navajo	f	m	wife N.E.	yes					Enrolled Ft.	Wingate -85 754

F3M8

INDIAN CENSUS ROLL

Census of the Western Navajo Agency reservation of the Western Navajo jurisdiction, as of April 1, 19 34, taken by J. E. Balmer, Superintendent.

NUMBER	NAME		SEX	AGE AT LAST BIRTH-DAY	TRIBE	DEGREE OF BLOOD	MARITAL STATUS	RELATIONSHIP TO HEAD OF FAMILY	RESIDENCE					WARD	ALLOTMENT, ANNUITY, AND IDENTIFICATION NUMBERS	
	SURNAME	GIVEN							AT JURISDICTION WHERE ENROLLED	AT ANOTHER JURISDICTION	ELSEWHERE					WARD
											Yes or no	Name	Post office			
1	2	3	4	5	6	7	8	9	10	11	12	13	14	15	16	
220	Begay	James Philip	m	1/10/34	Navajo	f	s	son None	yes					yes	83754	
221	Begay	Nalcedy	m	1891 43	Navajo	f	m	head 277	yes							
222	"	Sarah	f	1891 43	Navajo	f	m	wife 278	yes					yes	1d-71 316	
223	"	Tom Kibahi	m	1911 23	Navajo	f	s	son 279	yes					yes	1d-71 317	
224	"	Zola Kibahi	f	1915 19	Navajo	f	s	dau 280	yes					yes	1d-71 319	
225	Binally	Ben	m	1907 27	Navajo	f	s	st.s 281	yes					yes	1d-71 575	
														yes	1d-71 318	
226	Begay	Nelson	m	1906 28	Navajo	f	m	head 282	yes							
227	"	Kate	f	1913 21	Navajo	f	m	wife 283	yes					yes	1d-83 607	
														yes	1d-83 608	
228	Begay	Paul	m	1897 37	Navajo	f	m	head 284	yes							
229	"	Mabel	f	1903 31	Navajo	f	m	wife 285	yes					yes	1d-85 701	
														yes	1d-85 702	

INDIAN CENSUS ROLL

Census of the Western Navajo Agency reservation of the Western Navajo jurisdiction, as of April 1, 19 34, taken by J. E. Balmer, Superintendent.

NUMBER	NAME		SEX	AGE AT LAST BIRTH-DAY	TRIBE	DEGREE OF BLOOD	MARITAL STATUS	RELATIONSHIP TO HEAD OF FAMILY	RESIDENCE					WARD	ALLOTMENT, ANNUITY, AND IDENTIFICATION NUMBERS	
	SURNAME	GIVEN							AT JURISDICTION WHERE ENROLLED	AT ANOTHER JURISDICTION	ELSEWHERE					Yes or no
											Yes or no	Name	Post office			
1	2	3	4	5	6	7	8	9	10	11	12	13	14	15	16	
230	Begay	Wallace	m	1911 23	Navajo	f	s	head 288	yes					yes	id-71 991	
231	Begishi	Nat	m	1905 29	Navajo	f	wd.	head 294	yes					yes	id-73 730	
232	Begody	David	m	1912 22	Navajo	f	s	head 295	yes					yes	id-86 056	
233	Begody	Jack	m	1909 25	Navajo	f	s	head 296	yes					yes	id-71 923	
234	Begody	Lee	m	1897 37	Navajo	f	m	head 297	yes					yes	id-75 482	
235	"	Bernice	f	1911 23	Navajo	f	m	wife 298	yes					yes	id-75 483	
236	"	Betty Lee	f	1928 6	Navajo	f	s	da 299	yes					yes	id-75 484	
237	"	Shine	m	1929 5	Navajo	f	s	son 300	yes					yes	id-75 679	
238	"	Gussie	f	1930 4	Navajo	f	s	son da 301	yes					yes	id-77 773	
239	"	Bessie	f	1930 4	Navajo	f	s	da 302	yes					yes	id-77 775	

F3M7

INDIAN CENSUS ROLL

Census of the Western Navajo Agency reservation of the Western Navajo jurisdiction, as of April 1, 19 34, taken by J. E. Balmer, Superintendent.

NUMBER	NAME		SEX	AGE AT LAST BIRTH-DAY	TRIBE	DEGREE OF BLOOD	MARITAL STATUS	RELATIONSHIP TO HEAD OF FAMILY	RESIDENCE					WARD	ALLOTMENT, ANNUITY, AND IDENTIFICATION NUMBERS	
	SURNAME	GIVEN							AT JURISDICTION WHERE ENROLLED	AT ANOTHER JURISDICTION	ELSEWHERE					Yes or no
											Yes or no	Name	Post office			
1	2	3	4	5	6	7	8	9	10	11	12	13	14	15	16	
240	Begody	Leonard	m	1914 20	Navajo	f	s	alone 303	yes					yes	1d-71 393	
241	Bejoshla	Joe	m	1872 62	Navajo	f	m	head 304	yes					yes	1d-81 609	
242	"	Janet	f	1881 53	Navajo	f	m	wife 305	yes					yes	1d-81 610	
243	"	Alice	f	1913 21	Navajo	f	s	dau 306	yes					yes	1d-81 612	
244	"	Ely	m	1916 18	Navajo	f	s	son 307	yes					yes	1d-81 616	
245	"	George	m	1919 15	Navajo	f	s	son 308	yes					yes	1d-81 615	
246	"	Rose	f	1921 13	Navajo	f	s	dau 309	yes					yes	1d-81 613	
247	Bejoshlah	Dickson	m	1906 18	Navajo	f	m	head 310	yes					yes	1d-81 637	
248	"	Anna	f	1901 33	Navajo	f	m	wife 311	yes					yes	1d-81 638	
249	"	John	m	1923 11	Navajo	f	s	son 312	yes					yes	1d-81 639	

F4M6

INDIAN CENSUS ROLL

Census of the Western Navajo Agency reservation of the Western Navajo jurisdiction, as of April 1, 1934, taken by J. E. Balmer, Superintendent.

NUMBER	NAME		SEX	AGE AT LAST BIRTH-DAY	TRIBE	DEGREE OF BLOOD	MARITAL STATUS	RELATIONSHIP TO HEAD OF FAMILY	RESIDENCE					WARD	ALLOTMENT, ANNUITY, AND IDENTIFICATION NUMBERS	
	SURNAME	GIVEN							AT JURISDICTION WHERE ENROLLED	AT ANOTHER JURISDICTION	ELSEWHERE					WARD
											Yes or no	Name	Post office			
1	2	3	4	5	6	7	8	9	10	11	12	13	14	15	16	
250	Bekny	Emma	f	1889 45	Navajo	f	wd	head 313	yes					yes	1d-73 663	
251	"	Ezra	m	1917 17	Navajo	f	s	son 314	yes					yes	1d-73 664	
252	"	Wade	m	1922 18	Navajo	f	s	son 315	yes					yes	1d-73 665	
253	"	Ted	m	1927 7	Navajo	f	s	son 316	yes					yes	1d-73 666	
254	"	Dollie	f	1930 4	Navajo	f	s	da 317	yes					yes	1d-73 657	
255	Bekny	Father	m	1839 95	Navajo	f	wd	head 318	yes					yes	1d-73 342	
256	Bennett	Frank	m	1899 35	Navajo	f	m	head 319	yes					yes	1d-81 518	
257	"	Viola	f	1905 29	Navajo	f	m	wife 320	yes					yes	1d-81 520	
258	Bennett	Frank	m	1890 54	Navajo	f	m	head 321	yes					yes	1d-82 118	
259	"	Alma	f	1899 35	Navajo	f	m	wife 322	yes					yes	1d-81 573	
260	"	Joe	m	1910 24	Navajo	f	s	son 323	yes					yes	1d-82 024	

INDIAN CENSUS ROLL

Census of the Western Navajo Agency reservation of the Western Navajo jurisdiction, as of April 1, 19 34, taken by J. E. Balmer, Superintendent.

NUMBER	NAME		SEX	AGE AT LAST BIRTH-DAY	TRIBE	DEGREE OF BLOOD	MARITAL STATUS	RELATIONSHIP TO HEAD OF FAMILY	RESIDENCE					WARD	ALLOTMENT, ANNUITY AND IDENTIFICATION NUMBERS	
	SURNAME	GIVEN							AT JURISDICTION WHERE ENROLLED	AT ANOTHER JURISDICTION	ELSEWHERE					WARD
											Yes or no	Name	Post office			
1	2	3	4	5	6	7	8	9	10	11	12	13	14	15	16	
261	Bennett	Harold	m	1911 25	Navajo	f	s	son 324	yes					yes	id-81 574	
262	"	Joe	m	1916 18	Navajo	f	s	son 325	yes					yes	id-71 247	
263	"	Frances	f	1916 18	Navajo	f	s	dau 326	yes					yes	id-81 570	
264	"	Juanita	f	1917 17	Navajo	f	s	dau 327	yes					yes	id-81 571	
265	"	Jack	m	1920 14	Navajo	f	s	son 328	yes					yes	id-81 666	
266	"	Lois	f	1922 12	Navajo	f	s	dau 329	yes					yes	id-81 569	
267	"	Grace	f	1925 9	Navajo	f	s	dau 330	yes					yes	id-81 568	
268	"	Pauline	f	1927 7	Navajo	f	s	dau 331	yes					yes	id-81 572	
269	"	Julius	m	1931 3	Navajo	f	s	son 332	yes					yes	id-83 685	
270	Benson	Anna	f	1902 32	Navajo	f	m	wife 333	yes	Benson not enrolled this unit (husband)			yes	id-77 701		
271	"	Ed	m	1924 10	Navajo	f	s	son 334	yes					yes	id-77 702	
272	"	James	m	1927 7	Navajo	f	s	son 335	yes					yes	id-77 703	

INDIAN CENSUS ROLL

Census of the Western Navajo Agency reservation of the Western Navajo jurisdiction, as of April 1, 19 34, taken by J. E. Balmer, Superintendent.

c6-7070

NUMBER	NAME		SEX	AGE AT LAST BIRTH-DAY	TRIBE	DEGREE OF BLOOD	MARITAL STATUS	RELATIONSHIP TO HEAD OF FAMILY	RESIDENCE					WARD Yes or no	ALLOTMENT, ANNUITY AND IDENTIFICATION NUMBERS
	SURNAME	GIVEN							AT JURISDICTION WHERE ENROLLED	AT ANOTHER JURISDICTION	ELSEWHERE				
									Yes or no	Name	Post office	County	State		
1	2	3	4	5	6	7	8	9	10	11	12	13	14	15	16
273	Berden	Joseph Lee	m	unk.	Navajo	f	m	head 336	yes					yes	1d-77 722
274	"	Vera Chief	f	1916 18	Navajo	f	m	wife 921	Yes					yes	1d-73 542
275	Berden	Anna Mae	f	1914 20	Navajo	f	s	sep. 337	yes	(Divorced Joseph Lee Berden fall 1932)				yes	1d-82 000
276	Berlin	Ralph	m	1863 71	Navajo	f	wd	head 338	yes					yes	1d-71 677
277	Betah	Herbert	m	1904 30	Navajo	f	m	head 339	yes					yes	1d-82 032
278	"	Lillian	f	1907 27	Navajo	f	m	wife 340	yes					yes	1d-82 030
279	"	Lee	★	1927 7	Navajo	f	s	son 341	yes					yes	1d-82 031
280	"	Glen	m	1929 5	Navajo	f	s	son 342	yes					yes	1d-82 165
281	Betony	David B.	m	1902 32	Navajo	f	sep	head 343	yes					yes	1d-71 510

INDIAN CENSUS ROLL

Census of the Western Navajo Agency reservation of the Western Navajo jurisdiction, as of April 1, 1934, taken by J. E. Balmer, Superintendent.

NUMBER	NAME		SEX	AGE AT LAST BIRTH-DAY	TRIBE	DEGREE OF BLOOD	MARITAL STATUS	RELATIONSHIP TO HEAD OF FAMILY	RESIDENCE					WARD	ALLOTMENT, ANNUITY, AND IDENTIFICATION NUMBERS	
	SURNAME	GIVEN							AT JURISDICTION WHERE ENROLLED	AT ANOTHER JURISDICTION	ELSEWHERE					Yes or no
											Yes or no	Name	Post office			
1	2	3	4	5	6	7	8	9	10	11	12	13	14	15	16	
282	Betony	Fred H.	m	1908 26	Navajo	f	s	head 344	yes					yes	id-71 511	
283	Betsol	Seemosie	f	1899 45	Navajo	f	sep	head 345	yes					yes	id-83 672	
284	"	June	f	1919 15	Navajo	f	s	son 346	yes					yes	id-77 602	
285	Bidonie	Kay	m	1894 40	Navajo	f	m	head 349	yes					yes	id-85 750	
286	"	Leola	f	1899 35	Navajo	f	m	wife 350	yes					yes	id-85 751	
287	"	Lemar	m	1914 20	Navajo	f	s	son 351	yes					yes	id-85 752	
288	"	Vera	f	1921 13	Navajo	f	s	da 352	yes					yes	id-85 753	
289	"	Sid	m	1923 11	Navajo	f	s	son 353	yes					yes	id-85 754	
290	"	Bell	f	1926 8	Navajo	f	s	da 354	yes					yes	id-85 755	
291	"	Fin	m	1927 7	Navajo	f	s	son 355	yes					yes	id-85 756	
292	"	Allen	m	1928 6	Navajo	f	s	son 356	yes					yes	id-85 457	
293	"	Neil	m	1930 4	Navajo	f	s	son 357	yes					yes	id-85 456	
294	"	Betsie	f	1904 30	Navajo	f	s	wife #2 358	yes					yes	id-85 757	

F 6 M 7

INDIAN CENSUS ROLL

Census of the Western Navajo Agency reservation of the Western Navajo jurisdiction, as of April 1, 1934, taken by J. E. Balmer, Superintendent.

NUMBER	NAME		SEX	AGE AT LAST BIRTH-DAY	TRIBE	DEGREE OF BLOOD	MARITAL STATUS	RELATIONSHIP TO HEAD OF FAMILY	RESIDENCE					WARD	ALLOTMENT, ANNUITY, AND IDENTIFICATION NUMBERS	
	SURNAME	GIVEN							AT JURISDICTION WHERE ENROLLED	AT ANOTHER JURISDICTION	ELSEWHERE					Yes or no
											Yes or no	Name	Post office			
1	2	3	4	5	6	7	8	9	10	11	12	13	14	15	16	
295	Bidonie	Le Var	m	1921 13	Navajo	f	s	son 359	yes					yes	1d-85 758	
296	"	Wania	f	1925 9	Navajo	f	s	day 360	yes					yes	1d-85 759	
297	"	Boyd	m	1923 6	Navajo	f	s	son 361	yes					yes	1d-85 760	
298	"	Etta	f	1929 5	Navajo	f	s	dau 362	yes					yes	1d-81 458	
299	"	Ethel	f	1929 5	Navajo	f	s	dau 363	yes					yes	1d-81 448	
300	Big	Edward	m	1884 50	Navajo	f	m	head 364	yes					yes	1d-73 742	
301	Big	Edwin	m	1903 31	Navajo	f	m	head 365	yes					yes	1d-77 393	
302	"	Agnes	f	1906 28	Navajo	f	m	wife 366	yes					yes	1d-77 394	
303	"	Hubert	m	1925 9	Navajo	f	s	son 367	yes					yes	1d-77 395	
304	"	Pat	m	1927 7	Navajo	f	s	son 368	yes					yes	1d-77 396	
305	"	Carroll	m	1930 4	Navajo	f	s	son 369	yes					yes	1d-71 949	

F4M7

INDIAN CENSUS ROLL

Census of the Western Navajo Agency reservation of the Western Navajo jurisdiction, as of April 1, 19 34, taken by J. E. Balmer, Superintendent.

NUMBER	NAME		SEX	AGE AT LAST BIRTH-DAY	TRIBE	DEGREE OF BLOOD	MARITAL STATUS	RELATIONSHIP TO HEAD OF FAMILY	RESIDENCE					WARD Yes or no	ALLOTMENT, ANNUITY, AND IDENTIFICATION NUMBERS
	SURNAME	GIVEN							AT JURISDICTION WHERE ENROLLED	AT ANOTHER JURISDICTION	ELSEWHERE				
											Yes or no	Name	Post office		
1	2	3	4	5	6	7	8	9	10	11	12	13	14	15	16
306	Big	Ivor	m	1887 47	Navajo	f	m	head 370	yes					yes	1d-73 314
307	"	Mattie	f	1886 48	Navajo	f	m	wife 371	yes					yes	1d-73 315
308	"	Tallas	m	1907 27	Navajo	f	s	son 372	yes					yes	1d-73 603
309	"	Joshua Nah	m	1910 24	Navajo	f	s	son 373	yes					yes	1d-73 358
310	"	Billie	m	1910 24	Navajo	f	s	son 374	yes					yes	1d-73 316
311	"	Jennie	f	1912 22	Navajo	f	s	daug 375	yes					yes	1d-73 317
312	"	Anna Bigfinger	f	1916 18	Navajo	f	s	daug 376	yes					yes	1d-73 318
313	"	Lawrence Bigfinger	m	1918 16	Navajo	f	s	son 377	yes					yes	1d-73 319
314	"	Fan	f	1924 10	Navajo	f	s	daug 378	yes					yes	1d-73 320
315	Bigambler	Lawshia	m	1912 22	Navajo	f	w	head 380	yes					yes	1d-71 353
316	"	Sam	m	1915 19	Navajo	f	s	bro 381	yes					yes	1d-71 334

F4M7

INDIAN CENSUS ROLL

Census of the Western Navajo Agency reservation of the Western Navajo jurisdiction, as of April 1, 19 34, taken by J. E. Balmer, Superintendent.

NUMBER	NAME		SEX	AGE AT LAST BIRTH-DAY	TRIBE	DEGREE OF BLOOD	MARITAL STATUS	RELATIONSHIP TO HEAD OF FAMILY	RESIDENCE					WARD Yes or no	ALLOTMENT, ANNUITY, AND IDENTIFICATION NUMBERS
	SURNAME	GIVEN							AT JURISDICTION WHERE ENROLLED	AT ANOTHER JURISDICTION	ELSEWHERE				
											Yes or no	Name	Post office		
1	2	3	4	5	6	7	8	9	10	11	12	13	14	15	16
317	Big horse	Gus	m	1843 91	Navajo	f	m	head 382	yes					yes	Id-71 624
318	"	Bah	f	1893 41	Navajo	f	m	wife 383	yes					yes	Id-71 625
319	"	Glen	m	1913 21	Navajo	f	s	son 384	yes					yes	Id-71 626
320	"	Tina	f	1917 17	Navajo	f	s	dau 385	yes					yes	Id-71 627
321	"	Bessie	f	1918 16	Navajo	f	s	dau 386	yes					yes	Id-71 778
322	"	Floyd	m	1922 12	Navajo	f	s	son 387	yes					yes	Id-71 628
323	Bigman	Lucy	f	1871 65	Navajo	f	wd	head 388	yes					yes	Id-71 220
324	"	Tom	m	1910 24	Navajo	f	s	son 389	yes					yes	Id-71 221
325	"	John	m	1917 17	Navajo	f	s	son 390	yes					yes	Id-71 222
326	Bigman	Henry	m	1880 54	Navajo	f	m	head 391	yes					yes	Id-82 078
327	"	Martha	f	1887 47	Navajo	f	m	wife 392	yes					yes	Id-82 079
328	"	Robert	m	1906 28	Navajo	f	s	son 393	yes					yes	Id-82 135
329	"	Sullivan Tallcoat	m	1913 21	Navajo	f	s	son 394	yes					yes	Id-82 201

F-5 M 8

INDIAN CENSUS ROLL

Census of the Western Navajo Agency reservation of the Western Navajo jurisdiction, as of April 1, 1934, taken by J. E. Balmer, Superintendent.

NUMBER	NAME		SEX	AGE AT LAST BIRTH-DAY	TRIBE	DEGREE OF BLOOD	MARITAL STATUS	RELATIONSHIP TO HEAD OF FAMILY	RESIDENCE					WARD Yes or no	ALLOTMENT, ANNUITY, AND IDENTIFICATION NUMBERS
	SURNAME	GIVEN							AT JURISDICTION WHERE ENROLLED	AT ANOTHER JURISDICTION	ELSEWHERE				
											Yes or no	Name	Post office		
1	2	3	4	5	6	7	8	9	10	11	12	13	14	15	16
330	Bigman	Nora	f	1916 18	Navajo	f	s	dau 395	yes					yes	1d-82 083
331	"	Evelyn	f	1919 15	Navajo	f	s	dau 396	yes					yes	1d-82 122
332	"	Fern	f	1922 12	Navajo	f	s	dau 397	yes					yes	1d-82 081
333	"	Ray	m	1924 10	Navajo	f	s	son 398	yes					yes	1d-82 080
334	"	Maudie	f	1927 7	Navajo	f	s	dau 399	yes					yes	1d-82 082
335	"	Haskay	m	1930 4	Navajo	f	s	son 400	yes					yes	1d-81 404
336	Bigman	Israel	m	1890 44	Navajo	f	m	head 401	yes					yes	1d-73 376
337	"	Ada	f	1899 35	Navajo	f	m	wife 402	yes					yes	1d-73 146
338	"	Eddie	m	1920 14	Navajo	f	s	son 403	yes					yes	1d-73 147
339	"	Dan	m	1920 14	Navajo	f	s	son 404	yes					yes	1d-73 160
340	"	Sarah	f	1920 14	Navajo	f	s	dau 405	yes					yes	1d-73 774
341	"	Seth	m	1924 10	Navajo	f	s	son 406	yes					yes	1d-73 148
342	"	Eva	f	1927 7	Navajo	f	s	dau 407	yes					yes	1d-73 149
343	"	Ace	m	1928 6	Navajo	f	s	son 408	yes					yes	1d-73 775

INDIAN CENSUS ROLL

Census of the Western Navajo Agency reservation of the Western Navajo jurisdiction, as of April 1, 1934, taken by J. E. Balmer, Superintendent.

NUMBER	NAME		SEX	AGE AT LAST BIRTH-DAY	TRIBE	DEGREE OF BLOOD	MARITAL STATUS	RELATIONSHIP TO HEAD OF FAMILY	RESIDENCE					WARD Yes or No	ALLOTMENT, ANNUITY AND IDENTIFICATION NUMBERS
	SURNAME	GIVEN							AT JURISDICTION WHERE ENROLLED	AT ANOTHER JURISDICTION	ELSEWHERE				
											Yes or no	Name	Post office		
1	2	3	4	5	6	7	8	9	10	11	12	13	14	15	16
344	Bigman	Nexohne	m	1907 27	Navajo	f	m	head 409	yes					yes	1d-83 068
345	"	Frances	f	1913 21	Navajo	f	m	wife 410	yes					yes	1d-71 454
346	"	Manson Lawrence	m	1932 2	Navajo	f	s	son 411	yes					yes	1d-83 699
347	Bignose	Glen	m	1903 31	Navajo	f	m	head 412	yes					yes	1d-75 560
348	"	Alberta	f	1913 21	Navajo	f	m	wife 413	yes					yes	1d-75 561
349	Bignose	Tony	m	1875 59	Navajo	f	m	head 414	yes					yes	1d-71 712
350	"	Kate	f	1877 57	Navajo	f	m	wife 415	yes					yes	1d-71 713
351	Edgewater	Dillon	m	1915 19	Navajo	f	s	gr-s 416	yes					yes	1d-71 714
352	"	Gertie	f	1920 14	Navajo	f	s	gr-d 417	yes					yes	1d-71 715
353	Bigsi nger	Dewey	m	1907 27	Navajo	f	m	head 418	yes					yes	1d-71 902

F4 M 6

INDIAN CENSUS ROLL

Census of the _____ reservation of the _____ jurisdiction, as of _____, 19____, taken by _____, Superintendent.

(Month) (Day)

NUMBER	NAME		SEX	AGE AT LAST BIRTH-DAY	TRIBE	DEGREE OF BLOOD	MARITAL STATUS	RELATIONSHIP TO HEAD OF FAMILY	RESIDENCE					WARD	ALLOTMENT, ANNUITY AND IDENTIFICATION NUMBERS	
	SURNAME	GIVEN							AT JURISDICTION WHERE ENROLLED	AT ANOTHER JURISDICTION	ELSEWHERE					Yes or no
											Yes or no	Name	Post office			
1	2	3	4	5	6	7	8	9	10	11	12	13	14	15	16	
354	Bigsingar	Fred	m	1876 58	Navajo	f	m	head 419	yes					yes	1d-71 733	
355	"	Sarah	f	1875 59	Navajo	f	m	wife 420	yes					yes	1d-71 564	
356	"	Leona	f	1911 23	Navajo	f	s	dau 421	yes					yes	1d-71 737	
357	"	Gole	m	1920 14	Navajo	f	s	son 422	yes					yes	1d-71 738	
358	"	Ada	f	1895 39	Navajo	f	m	wife #2 423	yes					yes	1d-71 392	
359	"	Marie	f	1922 12	Navajo	f	s	dau 424	yes					yes	1d-77 566	
360	"	Sue	f	1923 11	Navajo	f	s	dau 425	yes					yes	1d-71 395	
361	"	Dennis	m	1928 6	Navajo	f	s	son 426	yes					yes	1d-71 396	
362	Big thumb	Josephine	f	1890 44	Navajo	f	wd.	head 428	yes					yes	1d-75 555	
363	" "	Esther	f	1915 19	Navajo	f	s	dau 429	yes					yes	1d-75 557	
364	" "	Jack	m	1919 15	Navajo	f	s	son 430	yes					yes	1d-75 558	
365	" "	Melba	f	1925 9	Navajo	f	s	dau 431	yes					yes	1d-75 559	

F844

INDIAN CENSUS ROLL

Census of the Western Navajo Agency reservation of the Western Navajo jurisdiction, as of April 1, 1934, taken by J. E. Balmer, Superintendent.

NUMBER	NAME		SEX	AGE AT LAST BIRTH-DAY	TRIBE	DEGREE OF BLOOD	MARITAL STATUS	RELATIONSHIP TO HEAD OF FAMILY	RESIDENCE					WARD	ALLOTMENT, ANNUITY AND IDENTIFICATION NUMBERS						
	SURNAME	GIVEN							AT JURISDICTION WHERE ENROLLED	AT ANOTHER JURISDICTION	ELSEWHERE					WARD					
											Yes or no	Name	Post office				County	State	Yes or no		
1	2	3	4	5	6	7	8	9	10	11	12	13	14	15	16						
366	Big thumb	Mabel	f	unk	Navajo	f	wd	head 432	yes					yes	1d-75 371						
367	"	Don	m	1913 81	Navajo	f	s	son 433	yes					yes	1d-75 373						
368	"	Leona	f	1915 19	Navajo	f	s	dau 434	yes					yes	1d-75 374						
369	"	Donald	m	1917 17	Navajo	f	s	son 435	yes					yes	1d-75 375						
370	"	Hazel	f	1920 14	Navajo	f	s	dau 436	yes					yes	1d-75 376						
371	Bilagody	John	m	1909 25	Navajo	f	m	head 437	yes					yes	1d-71 069						
372	"	Kisbah	f	1907 27	Navajo	f	m	wife 438	yes	<i>Same person as No. 3774 - counted</i>					yes	1d-71 935					
373	"	Oscar	m	1923 5	Navajo	f	s	son 439	yes						<i>excluded</i>					yes	1d-71 936
374	"	Florence	f	1933 1	Navajo	f	s	<i>dau</i> none 440	yes												
375	Bilagody	Susie	f	1892 42	Navajo	f	wd	head 440	yes					yes	1d-71 382						
376	"	Maude Jones	f	1916 18	Navajo	f	s	dau 441	yes					yes	1d-71 383						
377	"	Jessie	m	1919 15	Navajo	f	s	son 442	yes					yes	1d-71 384						
378	"	William	m	1922 12	Navajo	f	s	son 443	yes					yes	1d-71 385						

INDIAN CENSUS ROLL

Census of the Western Navajo Agency reservation of the Western Navajo jurisdiction, as of April 1, 1934, taken by J. E. Balmer, Superintendent.

NUMBER	NAME		SEX	AGE AT LAST BIRTH-DAY	TRIBE	DEGREE OF BLOOD	MARITAL STATUS	RELATIONSHIP TO HEAD OF FAMILY	RESIDENCE					WARD	ALLOTMENT, ANNUITY AND IDENTIFICATION NUMBERS	
	SURNAME	GIVEN							AT JURISDICTION WHERE ENROLLED	AT ANOTHER JURISDICTION	ELSEWHERE					WARD
											Yes or no	Name	Post office			
1	2	3	4	5	6	7	8	9	10	11	12	13	14	15	16	
379	Bilagody	Glen	m	1924 10	Navajo	f	s	son 443	yes							
380	"	Sarah	f	1928 6	Navajo	f	s	daur 445	yes					yes	1d-71 386	
381	"	Sophia	f	1930 4	Navajo	f	s	daur 446	yes					yes	1d-71 388	
														yes	1d-71 864	
382	Bilagody	Swet	m	1905 29	Navajo	f	m	head 447	yes	Married to Esther Quashera, carried on Hopi roll				yes	1d-71 380	
383	"	Mary Elizabeth	f	1931 3	Navajo	f	s	daur 448	yes					yes	1d-83 706	
384	"	Donald Le Roy	m	1933 1	Navajo	f	s	son none	yes					yes	1d-72 035	
385	Bilagody	Thelma	f	1885 49	Navajo	f	wd	head 449	yes					yes	1d-71 068	
386	"	Ella	f	1917 17	Navajo	f	s	daur 450	yes					yes	1d-71 070	
387	"	Anna	f	1919 15	Navajo	f	s	daur 451	yes					yes	1d-71 071	
388	"	Wesley	m	1922 12	Navajo	f	s	son 452	yes					yes	1d-71 072	
389	"	Henry	m	1924 10	Navajo	f	s	son 453	yes					yes	1d-71 073	

INDIAN CENSUS ROLL

Census of the Western Navajo Agency reservation of the Western Navajo jurisdiction, as of April 1, 19 54, taken by J. E. Balmer, Superintendent.

NUMBER	NAME		SEX	AGE AT LAST BIRTH-DAY	TRIBE	DEGREE OF BLOOD	MARITAL STATUS	RELATIONSHIP TO HEAD OF FAMILY	RESIDENCE					WARD Yes or no	ALLOTMENT, ANNUITY, AND IDENTIFICATION NUMBERS
	SURNAME	GIVEN							AT JURISDICTION WHERE ENROLLED	AT ANOTHER JURISDICTION	ELSEWHERE				
											Yes or no	Name	Post office		
1	2	3	4	5	6	7	8	9	10	11	12	13	14	15	16
390	Billah	Gramie	f	unk	Navajo	f	wd	head 454	yes					yes	1d-79 502
391	Billah	Ranny	m	1878 56	Navajo	f	wd	head 455	yes					yes	1d-79 504
392	"	Lee	m	1918 16	Navajo-Piute	f	s	son 456	yes					yes	1d-79 499
393	"	Rebecca	f	1919 15	Navajo-Piute	f	s	dau 457	yes					yes	1d-79 420
394	"	Yodel	m	1920 14	Navajo-Piute	f	s	son 458	yes					yes	1d-79 501
395	"	Bell	f	1922 12	Navajo-Piute	f	s	dau 459	yes					yes	1d-79 500
396	Billie	Wes	m	1908 26	Navajo	f	m	head 460	yes					yes	1d-79 730
397	"	Beulah	f	1908 26	Navajo	f	m	wife 461	yes					yes	1d-79 731
398	"	Gertrude	f	1930 4	Navajo	f	s	dau 462	yes					yes	1d-79 864
399	Billings	Fred	m	1891 45	Navajo	f	m	head 463	yes					yes	1d-79 621
400	"	May	f	1896 38	Navajo	f	m	wf #1 464	yes					yes	1d-79 622
401	"	Frederic	m	1915 19	Navajo	f	s	son 465	yes					yes	1d-79 623

INDIAN CENSUS ROLL

Census of the Western Navajo Agency reservation of the Western Navajo jurisdiction, as of April 1, 1934, taken by J. E. Balmer, Superintendent.

NUMBER	NAME		SEX	AGE AT LAST BIRTH-DAY	TRIBE	DEGREE OF BLOOD	MARITAL STATUS	RELATIONSHIP TO HEAD OF FAMILY	RESIDENCE					WARD Yes or no	ALLOTMENT, ANNUITY, AND IDENTIFICATION NUMBERS
	SURNAME	GIVEN							AT JURISDICTION WHERE ENROLLED	AT ANOTHER JURISDICTION	ELSEWHERE				
											Yes or no	Name	Post office		
1	2	3	4	5	6	7	8	9	10	11	12	13	14	15	16
402	Billings	Elsie	f	unk	Navajo	f	m	wf #2 466	yes					yes	1d-79 631
403	Billings	Ruth	f	1894 40	Navajo	f	wd	head 467	yes					yes	1d-79 632
404	"	Millie	f	1913 21	Navajo	f	s	da 468	yes					yes	1d-79 633
405	"	Mildred	f	1920 14	Navajo	f	s	da 469	yes					yes	1d-79 634
506	"	Ralph	m	1927 7	Navajo	f	s	son 470	yes					yes	1d-79 635
407	Billy	Freida	f	1870 64	Navajo	f	wd	head 471	yes					yes	1d-71 282
408	"	Guy	m	1914 20	Navajo	f	s	son 472	yes					yes	1d-71 284
409	Billy	John	m	1910 24	Navajo	f	m	head 473	yes					yes	1d-71 283
410	"	Faye Bigsinger	f	1909 25	Navajo	f	m	wife 474	yes					yes	1d-71 736

INDIAN CENSUS ROLL

Census of the Western Navajo Agency reservation of the Western Navajo jurisdiction, as of April 1, 19 34, taken by J. E. Halmer, Superintendent.

NUMBER	NAME		SEX	AGE AT LAST BIRTH-DAY	TRIBE	DEGREE OF BLOOD	MARITAL STATUS	RELATIONSHIP TO HEAD OF FAMILY	RESIDENCE					WARD	ALLOTMENT, ANNUITY AND IDENTIFICATION NUMBERS	
	SURNAME	GIVEN							AT JURISDICTION WHERE ENROLLED	AT ANOTHER JURISDICTION	ELSEWHERE					Yes or no
											Yes or no	Name	Post office			
1	2	3	4	5	6	7	8	9	10	11	12	13	14	15	16	
411	Billy	John	m	1887 47	Navajo	f	m	head 475	yes					yes	1d-75 201	
412	"	Anna	f	1878 56	Navajo	f	m	wife 476	yes					yes	1d-75 202	
413	"	Grey Maloney	m	1914 20	Navajo	f	s	son 477	yes					yes	1d-75 203	
414	"	Hanna Curley	f	1917 17	Navajo	f	s	dau 478	yes					yes	1d-75 204	
415	"	Bessie	f	1917 17	Navajo	f	s	dau 479	yes					yes	1d-75 205	
416	"	John Jr.	m	1922 12	Navajo	f	s	son 480	yes					yes	1d-75 206	
417	"	Rose	f	1924 10	Navajo	f	s	dau 481	yes					yes	1d-75 207	
418	Billy	Mother	f	1850 84	Navajo	f	wd	head 482	yes					yes	1d-75 524	
419	Billyman	Joe	m	1907 27	Navajo	f	m	head 483	yes					yes	1d-79 758	
420	"	Sadie	f	1908 26	Navajo	f	m	wife 484	yes					yes	1d-79 759	
421	"	Warren	m	1919 15	Navajo	f	s	son 485	yes					yes	1d-79 761	

INDIAN CENSUS ROLL

Census of the Western Navajo Agency reservation of the Western Navajo jurisdiction, as of April 1, 19 54, taken by J. E. Balmer, Superintendent.

NUMBER	NAME		SEX	AGE AT LAST BIRTH-DAY	TRIBE	DEGREE OF BLOOD	MARITAL STATUS	RELATIONSHIP TO HEAD OF FAMILY	RESIDENCE					WARD	ALLOTMENT, ANNUITY, AND IDENTIFICATION NUMBERS	
	SURNAME	GIVEN							AT JURISDICTION WHERE ENROLLED	AT ANOTHER JURISDICTION	ELSEWHERE					Yes or no
											Yes or no	Name	Post office			
1	2	3	4	5	6	7	8	9	10	11	12	13	14	15	16	
422	Billyman	Mildred	f	1975 59	Navajo	f	wi	head 486	yes					yes	1d-79 760	
423	Binahlapy	Otis	m	1905 29	Navajo	f	m	head 487	yes					yes	1d-71 491	
424	"	Dora Chizzy Yaxzie	f	1916 18	Navajo	f	m	wife 488	yes					yes	1d-82 193	
425	"	Laura	f	1932 2	Navajo	f	s	dau 489	yes					yes	1d-75 741	
426	Binally	Cecil	m	1901 33	Navajo	f	m	head 490	yes					yes	1d-71 493	
427	"	Janet	f	1909 25	Navajo	f	m	wife 491	yes					yes	1d-71 494	
428	"	Mina	f	1928 6	Navajo	f	s	dau 492	yes					yes	1d-71 495	
429	"	Frances	f	1931 3	Navajo	f	s	dau 493	yes					yes	1d-71 855	
430	Binally	Charley	m	1887 47	Navajo	f	m	head 494	yes					yes	1d-71 243	
431	"	Augusta	f	1898 36	Navajo	f	m	wife 495	yes					yes	1d-71 245	

INDIAN CENSUS ROLL

Census of the Western Navajo Agency reservation of the Western Navajo jurisdiction, as of April 1, (Month) 1934, taken by J. E. Balmer (Day), Superintendent.

NUMBER	NAME		SEX	AGE AT LAST BIRTH-DAY	TRIBE	DEGREE OF BLOOD	MARITAL STATUS	RELATIONSHIP TO HEAD OF FAMILY	RESIDENCE					WARD Yes or no	ALLOTMENT, ANNUITY, AND IDENTIFICATION NUMBERS
	SURNAME	GIVEN							AT JURISDICTION WHERE ENROLLED Yes or no	AT ANOTHER JURISDICTION Name	ELSEWHERE				
											Post office	County	State		
1	2	3	4	5	6	7	8	9	10	11	12	13	14	15	16
432	Binally	Louise	f	1928 6	Navajo	f	s	dau 496	yes					yes	id-71 246
433	"	George	m	1930 4	Navajo	f	s	son 497	yes					yes	id-77 772
434	"	Sozy	m	1927 7	Navajo	f	s	ad. son 498	yes					yes	id-71 702
435	Binally	Charley	m	1903 31	Navajo	f	m	head 499	yes					yes	id-71 437
436	"	Nolly	f	1910 24	Navajo	f	m	wife 500	yes					yes	id-71 438
437	"	Alvin	m	1928 6	Navajo	f	s	son 501	yes					yes	id-71 439
438	"	Agnes	f	1929 5	Navajo	f	s	dau 502	yes					yes	id-71 959
439	Binally	Seth	m	1903 31	Navajo	f	wd	head 503	yes					yes	id-71 718
440	"	Key	m	1924 10	Navajo	f	s	son 504	yes					yes	id-71 720
441	"	Chee	f	1926 8	Navajo	f	s	dau 505	yes					yes	id-71 721
442	"	Zahn	f	1923 6	Navajo	f	s	dau 506 506	yes					yes	id-71 722
443	"	Kenneth	m	1932 2	Navajo	f	s	son 507	yes					yes	id-75 775

F5M7

INDIAN CENSUS ROLL

Census of the Western Navajo Agency reservation of the Western Navajo jurisdiction, as of April 1, 1934, taken by J. E. Balmer, Superintendent.

NUMBER	NAME		SEX	AGE AT LAST BIRTHDAY	TRIBE	DEGREE OF BLOOD	MARITAL STATUS	RELATIONSHIP TO HEAD OF FAMILY	RESIDENCE					WARD Yes or no	ALLOTMENT, ANNUITY, AND IDENTIFICATION NUMBERS
	SURNAME	GIVEN							AT JURISDICTION WHERE ENROLLED	AT ANOTHER JURISDICTION	ELSEWHERE				
											Yes or no	Name	Post office		
1	2	3	4	5	6	7	8	9	10	11	12	13	14	15	16
444	Bishop	Pete	m	1879 55	Navajo	f	wd	head 508	yes					yes	1d-85 958
445	Bissey	Ben	m	1901 33	Navajo	f	m	head 509	yes					yes	1d-75 445
446	"	Agnes	f	1906 28	Navajo	f	m	wife 510	yes					yes	1d-75 446
447	"	Lucille	f	1925 9	Navajo	f	s	daur 511	yes					yes	1d-75 447
448	"	Barbara	f	1929 5	Navajo	f	s	daur 512	yes					yes	1d-75 701
449	Bitahny	Red	m	1912 22	Navajo	f	m	head 513	yes					yes	1d-71 751
450	Barnes	Wilford	m	1918 16	Navajo	f	s	bro. 514	yes					yes	1d-71 790
451															
451	Bitannie	Jacob	m	1897 37	Navajo	f	s	head 515	yes					yes	1d-71 481
452	Bitannie	Silas	m	1889 45	Navajo	f	s	head 516	yes					yes	1d-71 374

INDIAN CENSUS ROLL

Census of the Western Navajo Agency reservation of the Western Navajo jurisdiction, as of April 1, 1934, taken by J. E. Balmer, Superintendent.

ca-7970

NUMBER	NAME		SEX	AGE AT LAST BIRTH-DAY	TRIBE	DEGREE OF BLOOD	MARITAL STATUS	RELATIONSHIP TO HEAD OF FAMILY	RESIDENCE					WARD Yes or no	ALLOTMENT, ANNUITY AND IDENTIFICATION NUMBERS
	SURNAME	GIVEN							AT JURISDICTION WHERE ENROLLED	AT ANOTHER JURISDICTION	ELSEWHERE				
											Yes or no	Name	Post office		
1	2	3	4	5	6	7	8	9	10	11	12	13	14	15	16
453	Bitsicody	Frank	m	1903 31	Navajo	f	m	head 521	yes					yes	id-71 161
454	"	Gladys	f	1906 28	Navajo	f	m	wife 522	yes					yes	id-71 162
455	"	Annie	f	1925 9	Navajo	f	s	dau 523	yes					yes	id-71 163
456	Bitsie	Lawrence	m	1893 41	Navajo	f	m	head 524	yes					yes	id-71 441
456	"	Lawrence	m	1918 24	Navajo	f	m	head 525	yes					yes	id-71 442
457	Bitter	Walter	m	1901 33	Navajo	f	m	head 526	yes					yes	id-75 648
458	"	Sally	f	1907 27	Navajo	f	m	wife 527	yes					yes	id-75 649
459	"	Lola	f	1929 5	Navajo	f	s	dau 528	yes					yes	id-79 867
460	"	Dena	f	1932 2	Navajo	f	s	dau 529	yes					yes	id-71 996
461	Bizardi	Amos	m	1913 21	Navajo	f	s	alone 530	yes					yes	id-77 576

F5M4

INDIAN CENSUS ROLL

Census of the Western Navajo Agency reservation of the Western Navajo jurisdiction, as of April 1, 19 34, taken by J. E. Balmer ✓, Superintendent.

NUMBER	NAME		SEX	AGE AT LAST BIRTH-DAY	TRIBE	DEGREE OF BLOOD	MARITAL STATUS	RELATIONSHIP TO HEAD OF FAMILY	RESIDENCE					WARD	ALLOTMENT, ANNUITY, AND IDENTIFICATION NUMBERS	
	SURNAME	GIVEN							AT JURISDICTION WHERE ENROLLED	AT ANOTHER JURISDICTION	ELSEWHERE					Yes or no
											Yes or no	Name	Post office			
1	2	3	4	5	6	7	8	9	10	11	12	13	14	15	16	
462	Black	Harry	m	1865	Navajo	f	m	head 543	yes					yes	1d-79 541	
463	"	Nellie	f	1880 54	Navajo	f	m	wife 544	yes					yes	1d-79 542	
464	"	Bertha	f	1923 11	Navajo	f	m	dau 545	yes					yes	1d-79 544	
465	Black	Jim	m	1894 40	Navajo	f	m	head 563	yes					yes	1d-79 532	
466	"	Bob	m	1915 19	Navajo	f	s	son 564	yes					yes	1d-79 536	
467	"	Ruth	f	1909 25	Navajo	f	m	wife #1 565	yes					yes	1d-79 533	
468	"	Billy	m	1923 11	Navajo	f	s	son 566	yes					yes	1d-79 534	
469	"	Frances	f	1925 9	Navajo	f	s	dau 567	yes					yes	1d-79 535	
470	"	Ada	f	1920 8	Navajo	f	s	dau 568	yes					yes	1d-73 759	
471	"	Alice	f	1906 28	Navajo	f	m	wife #2 569	yes					yes	1d-73 333	
472	"	Alba	m	1924 10	Navajo	f	s	son 570	yes					yes	1d-73 334	
473	"	Denas	m	1926 8	Navajo	f	s	son 571	yes					yes	1d-73 335	
474	"	Ann	f	1929 5	Navajo	ff	s	dau 572	yes					yes	1d-73 761	
475	Black	Boyd	m	1906 28	Navajo	f	m	head 536	yes					yes	1d-71 739	

INDIAN CENSUS ROLL

Census of the Western Navajo Agency reservation of the Western Navajo jurisdiction, as of April 1, 19 34 taken by J. E. Balmer, Superintendent.

NUMBER	NAME		SEX	AGE AT LAST BIRTH-DAY	TRIBE	DEGREE OF BLOOD	MARITAL STATUS	RELATIONSHIP TO HEAD OF FAMILY	RESIDENCE					WARD Yes or no	ALLOTMENT, ANNUITY, AND IDENTIFICATION NUMBERS
	SURNAME	GIVEN							AT JURISDICTION WHERE ENROLLED	AT ANOTHER JURISDICTION	ELSEWHERE				
											Yes or no	Name	Post office		
1	2	3	4	5	6	7	8	9	10	11	12	13	14	15	16
476	Black	John	m	1876 58	Navajo	f	m	head 573	yes					yes	1d-79 606
477	"	Fannie	f	1898 36	Navajo	f	m	wife 574	yes					yes	1d-79 629
478	"	Keeth	M	1915 19	Navajo	f	s	son 575	yes					yes	1d-79 638
479	"	Zelma	f	1917 17	Navajo	f	s	dau 576	yes					yes	1d-79 636
480	"	Jane	f	1918 16	Navajo	f	s	dau 577	yes					yes	1d-79 637
481	"	Frank	m	1928 6	Navajo	f	s	son 578	yes					yes	1d-79 630
482	Black	Joseph	m	1884 50	Navajo	f	m	head 579	yes					yes	1d-73 472
483	"	Fay	f	1896 38	Navajo	f	m	wife 580	yes					yes	1d-73 473
484	"	Relda	f	1916 18	Navajo	f	s	dau 581	yes					yes	1d-73 474
485	"	Delbert	m	1918 16	Navajo	f	s	son 582	yes					yes	1d-73 475
486	"	Edna	f	1920 14	Navajo	f	s	dau 583	yes					yes	1d-73 476
487	"	Ruth	f	1921 13	Navajo	f	s	dau 584	yes					yes	1d-73 477
488	Wetherall	Bettie	f	1915 19	Navajo	f	s	ward 585	yes					yes	1d-73 629
489	"	Fanny	f	1919 15	Navajo	f	s	" 586	yes					yes	1d-73 630

INDIAN CENSUS ROLL

Census of the Western Navajo Agency reservation of the Western Navajo jurisdiction, as of April 1, 1934, taken by J. E. Balmer, Superintendent.

NUMBER	NAME		SEX	AGE AT LAST BIRTH-DAY	TRIBE	DEGREE OF BLOOD	MARITAL STATUS	RELATIONSHIP TO HEAD OF FAMILY	RESIDENCE					WARD	ALLOTMENT, ANNUITY, AND IDENTIFICATION NUMBERS	
	SURNAME	GIVEN							AT JURISDICTION WHERE ENROLLED	AT ANOTHER JURISDICTION	ELSEWHERE					Yes or no
											Yes or no	Name	Post office			
1	2	3	4	5	6	7	8	9	10	11	12	13	14	15	16	
490	Black	Levi	m	1890 44	Navajo	f	m	head 587	yes	<i>Transferred to Nav. Nat.</i>				yes	1d-73 242	
491	"	Mary	f	1899 35	Navajo	f	m	wife #1 588	yes	"	"	"		yes	1d-73 232	
492	"	Ketel	m	1918 16	Navajo	f	s	son 589	yes	"	"	"		yes	1d-73 233	
493	"	Fan	f	1920 14	Navajo	f	s	da 590	yes	"	"	"		yes	1d-73 265	
494	"	Deva	f	1922 12	Navajo	f	s	da 591	yes	"	"	"		yes	1d-73 234	
495	"	Bessie	f	1923 11	Navajo	f	s	da 592	yes	"	"	"		yes	1d-73 235	
496	"	Barnet	m	1926 8	Navajo	f	s	son 593	yes	"	"	"		yes	1d-73 236	
497	"	Mattie	f	1902 32	Navajo	f	m	wife #2 594	yes	"	"	"		yes	1d-73 237	
498	"	Hilda	f	1919 15	Navajo	f	s	da 595	yes	"	"	"		yes	1d-73 238	
499	"	Tullie	m	1922 12	Navajo	f	s	son 596	yes	"	"	"		yes	1d-73 239	
500	"	Sam	m	1925 9	Navajo	f	s	son 597	yes	"	"	"		yes	1d-73 240	
501	"	Chans	f	1928 6	Navajo	f	s	<i>da</i> son 598	yes	"	"	"		yes	1d-73 241	
502	"	Bessie	f	1912 22	Navajo	f	s	sis. 599	yes	"	"	"		yes	1d-73 044	
503	Black	Milo	m	1833 101	Navajo	f	m	head 600	yes					yes	1d-77 383	
504	"	Madge	f	1868 66	Navajo	f	m	wife 601	yes					yes	1d-77 384	

F9M16

INDIAN CENSUS ROLL

Census of the Western Navajo Agency reservation of the Western Navajo jurisdiction, as of April 1, 19 34, taken by J. E. Balmer, Superintendent.

NUMBER	NAME		SEX	AGE AT LAST BIRTH-DAY	TRIBE	DEGREE OF BLOOD	MARITAL STATUS	RELATIONSHIP TO HEAD OF FAMILY	RESIDENCE					WARD Yes or no	ALLOTMENT, ANNUITY, AND IDENTIFICATION NUMBERS
	SURNAME	GIVEN							AT JURISDICTION WHERE ENROLLED	AT ANOTHER JURISDICTION	ELSEWHERE				
											Yes or no	Name	Post office		
1	2	3	4	5	6	7	8	9	10	11	12	13	14	15	16
505	Black	John David	m	1907 27	Navajo	f	s	son 602	yes					yes	1d-77 385
	"	Unk. - Registered in Keams Canyon District													
506	"	Nellie	f	1913 21	Navajo	f	m	wife 603	yes					yes	1d-73 066
507	"	Douglas	m	1930 4	Navajo	f	s	son 604	yes					yes	1d-73 816
508	Black	Sam	m	1896 48	Navajo	f	m	head 605	yes					yes	1d-75 503
509	"	Ethel	f	unk	Navajo	f	m	wife#1 606	yes					yes	1d-75 504
510	"	Estell	f	1903 31	Navajo	f	m	wife#2 607	yes					yes	1d-75 505
511	"	Lonza	m	1924 10	Navajo	f	s	son 608	yes					yes	1d-75 506
512	"	Beatrice	f	1914 20	Navajo	f	w	dar 609	yes					yes	1d-75 507
	Black	Ted	m	1855 78	Navajo	f	m	head 610	yes					yes	1d-73 025
	"	Annie	f	1867 67	Navajo	f	m	wife #1011	yes					yes	1d-73 050
	"	Don	m	1909 25	Navajo	s	s	son 612	yes					yes	1d-73 026
	"	Taley	m	1910 24	Navajo	f	s	son 613	yes					yes	1d-73 034

F4M4

INDIAN CENSUS ROLL

Census of the Western Navajo Agency reservation of the Western Navajo jurisdiction, as of April 1, 1934, taken by J. E. Balmer, Superintendent.

NUMBER	NAME		SEX	AGE AT LAST BIRTH-DAY	TRIBE	DEGREE OF BLOOD	MARITAL STATUS	RELATIONSHIP TO HEAD OF FAMILY	RESIDENCE					WARD	ALLOTMENT, ANNUITY AND IDENTIFICATION NUMBERS	
	SURNAME	GIVEN							AT JURISDICTION WHERE ENROLLED	AT ANOTHER JURISDICTION	ELSEWHERE					Yes or no
											Yes or no	Name	Post office			
1	2	3	4	5	6	7	8	9	10	11	12	13	14	15	16	
	Black	Elia	f	1886	Navajo	f	m	wife 62	yes					yes	1d-73 046	
	"	Rettie	f	1918	Navajo	f	s	dau 618	yes					yes	1d-73 049	
	"	Ben Clint	m	1920	Navajo	f	s	son 616	yes					yes	1d-73 271	
	"	Zeba	f	1923	Navajo	f	s	dau 617	yes					yes	1d-73 047	
	"	Maie	f	1927	Navajo	f	s	dau 619	yes					yes	1d-73 048	
513	Black	Wilbur	m	1891 43	Navajo	f	m	head 619	yes					yes	1d-81 888	
514	"	Susie	f	1891 43	Navajo	f	m	wife 620	yes					yes	1d-81 804	
515	"	Edith	f	1914 20	Navajo	f	s	dau 621	yes					yes	1d-81 805	
516	"	Edward	m	1918 16	Navajo	f	s	son 622	yes					yes	1d-81 806	
517	"	Catherine	f	1922 12	Navajo	f	s	dau 623	yes					yes	1d-81 807	
518	"	Franklin	m	1924 10	Navajo	f	s	son 624	yes					yes	1d-81 808	
519	"	Elsie	f	1926 8	Navajo	f	s	dau 625	yes					yes	1d-81 809	
520	"	Billie	m	1930 4	Navajo	f	s	son 626	yes					yes	1d-71 988	

F4M4

INDIAN CENSUS ROLL

Census of the Western Navajo Agency reservation of the Western Navajo jurisdiction, as of April 1, 1934, taken by J. E. Balmer, Superintendent.

NUMBER	NAME		SEX	AGE AT LAST BIRTH-DAY	TRIBE	DEGREE OF BLOOD	MARITAL STATUS	RELATIONSHIP TO HEAD OF FAMILY	RESIDENCE				WARD	ALLOTMENT, ANNUITY, AND IDENTIFICATION NUMBERS	
	SURNAME	GIVEN							AT JURISDICTION WHERE ENROLLED	AT ANOTHER JURISDICTION	ELSEWHERE				
											Yes or no	Name			Post office
1	2	3	4	5	6	7	8	9	10	11	12	13	14	15	16
521	Black	William	m	1853 81	Navajo	f	m	head 627	yes						
522	"	Martha	f	1859 75	Navajo	f	m	wife 628	yes					yes	1d-73 312
														yes	1d-73 296
523	Black	Yellowhair	m	1882 52	Navajo	f	wd	head 629	yes					yes	1d-79 540
524	Blackhair	Joe	m	1875 59	Navajo	f	m	head 630	yes						
525	"	Johan	m	1913 21	Navajo	f	s	son 631	yes					yes	1d-77 620
526	"	May	f	1912 16	Navajo	f	s	dau 632	yes					yes	1d-77 624
														yes	1d-77 636
527	Blackhair	Robert	m	1910 24	Navajo	f	m	head 633	yes						
528	"	Laura Keams	f	1890 44	Navajo	f	m	wife 634	yes					yes	1d-77 625
529	"	Cecelia	f	1932 2	Navajo	f	s	dau 635	yes					yes	1d-77 356
530	<i>Keams</i>	Ramona	f	1911 23	Navajo	f	s	s-dau 636	yes					yes	1d-77 799
531	"	Lee	m	1916 18	Navajo	f	s	s-son 637	yes					yes	1d-77 357
														yes	1d-77 359

INDIAN CENSUS ROLL

Census of the Western Navajo Agency reservation of the Western Navajo jurisdiction, as of April 1, 19 34, taken by J. E. Balmer, Superintendent.

NUMBER	NAME		SEX	AGE AT LAST BIRTHDAY	TRIBE	DEGREE OF BLOOD	MARITAL STATUS	RELATIONSHIP TO HEAD OF FAMILY	RESIDENCE					WARD Yes or no	ALLOTMENT, ANNUITY, AND IDENTIFICATION NUMBERS
	SURNAME	GIVEN							AT JURISDICTION WHERE ENROLLED	AT ANOTHER JURISDICTION	ELSEWHERE				
											Yes or no	Name	Post office		
1	2	3	4	5	6	7	8	9	10	11	12	13	14	15	16
532	Keams	Owen Talker	m	1918 16	Navajo	f	s	s-son 638	yes					yes	1d-77 425
533	"	Opal	f	1921 15	Navajo	f	s	s-dau 639	yes					yes	1d-77 358
534	"	Frances	f	1922 12	Navajo	f	s	s-dau 640	yes					yes	1d-77 360
535	"	Mark	m	1924 10	Navajo	f	s	s-son 641	yes					yes	1d-77 361
536	"	Louise	f	1928 6	Navajo	f	s	s-dau 642	yes					yes	1d-77 362
537	Blackhat	George	m	1884 50	Navajo	f	m	head 643	yes					yes	1d-71 251
538	"	Mary	f	1884 50	Navajo	f	m	wife 644	yes					yes	1d-71 252
539	Tohamie	Kenneth	m	1908 26	Navajo	f	s	s-son 645	yes					yes	1d-71 253
540	"	Quincy	m	1917 17	Navajo	f	s	s-son 646	yes					yes	1d-71 254
541	"	Grey	m	1919 15	Navajo	f	s	s-son 647	yes					yes	1d-71 255
542	Blackhorse	Donna	f	1914 20	Navajo	f	s	alone 648	yes					yes	1d-71 898

-F5126

INDIAN CENSUS ROLL

Census of the _____ reservation of the _____ jurisdiction, as of _____, 19____, taken by _____, Superintendent.

NUMBER	NAME		SEX	AGE AT LAST BIRTH-DAY	TRIBE	DEGREE OF BLOOD	MARITAL STATUS	RELATIONSHIP TO HEAD OF FAMILY	RESIDENCE					WARD Yes or no	ALLOTMENT, ANNUITY, AND IDENTIFICATION NUMBERS	
	SURNAME	GIVEN							AT JURISDICTION WHERE ENROLLED	AT ANOTHER JURISDICTION	ELSEWHERE					
											Yes or no	Name	Post office			County
1	2	3	4	5	6	7	8	9	10	11	12	13	14	15	16	
543	Blacksmith	Henry	m	1895 39	Navajo	f	m	head 649	yes						yes	1d-79 704
544	"	Sallie	f	1906 28	Navajo	f	m	wife 650	yes						yes	1d-79 705
545	"	Billie	f	1926 8	Navajo	f	s	dau 651	yes						yes	1d-79 706
546	"	Robert	m	1930 4	Navajo	f	s	son 652	yes						yes	1d-77 778
547	Blacksmith	Paul	m	unk	Navajo	f	m	head 653	yes						yes	1d-75 508
548	"	Lula	f	1878 56	Navajo	f	m	wife 654	yes						yes	1d-75 509
549	"	Louise	f	1922 12	Navajo	f	s	dau 655	yes						yes	1d-75 511
55-	"	Irene	f	1922 12	Navajo	f	s	dau 656	yes						yes	75512 1d-75512
551	"	Jim	m	1927 7	Navajo	f	s	son 657	yes						yes	1d-75513
552	Blacksmithy	Shine	m	1895 39	Navajo	f	m	head 658	yes						yes	1d-75 659

F5M5

INDIAN CENSUS ROLL

Census of the Western Navajo Agency reservation of the Western Navajo jurisdiction, as of April 1, 1934, taken by J. E. Balmer, Superintendent.

NUMBER	NAME		SEX	AGE AT LAST BIRTH-DAY	TRIBE	DEGREE OF BLOOD	MARITAL STATUS	RELATIONSHIP TO HEAD OF FAMILY	RESIDENCE					WARD	ALLOTMENT, ANNUITY AND IDENTIFICATION NUMBERS	
	SURNAME	GIVEN							AT JURISDICTION WHERE ENROLLED	AT ANOTHER JURISDICTION	ELSEWHERE					Yes or no
											Yes or no	Name	Post office			
1	2	3	4	5	6	7	8	9	10	11	12	13	14	15	16	
553	Blake	Frank	m	1900 34	Navajo	f	m	head 659	yes							
554	"	Frances	f	1911 23	Navajo	f	m	wife 660	yes					yes	1d-85 742	
555	"	George	m	1928 6	Navajo	f	s	son 661	yes					yes	1d-85 743	
556	"	Shine	m	1930 4	Navajo	f	s	son 662	yes					yes	1d-86 055	
														yes	1d-75 726	
557	Blake	Reed	m	1895 39	Navajo	f	m	head 663	yes					yes	1d-85 735	
558	"	Nancy	f	1897 37	Navajo	f	m	wife 664	yes					yes	1d-85 736	
559	"	Ernest	m	1917 17	Navajo	f	s	son 665	yes					yes	1d-85 737	
560	"	Fay	f	1919 15	Navajo	f	s	da 666	yes					yes	1d-85 738	
561	"	Edgar	m	1921 13	Navajo	f	s	son 667	yes					yes	1d-85 739	
562	"	Elsie	f	1924 10	Navajo	f	s	da 668	yes					yes	1d-85 740	
563	"	Harriet	f	1928 6	Navajo	f	s	da 669	yes					yes	1d-85 741	
564	"	Alford	m	1929 5	Navajo	f	s	son 670	yes					yes	1d-82 238	

F5M7

INDIAN CENSUS ROLL

Census of the Western Navajo Agency reservation of the Western Navajo jurisdiction, as of April 1, 1934, taken by J. E. Balmer, Superintendent.

NUMBER	NAME		SEX	AGE AT LAST BIRTH-DAY	TRIBE	DEGREE OF BLOOD	MARITAL STATUS	RELATIONSHIP TO HEAD OF FAMILY	RESIDENCE					WARD	ALLOTMENT, ANNUITY, AND IDENTIFICATION NUMBERS	
	SURNAME	GIVEN							AT JURISDICTION WHERE ENROLLED	AT ANOTHER JURISDICTION	ELSEWHERE					Yes or no
									Yes or no	Name	Post office	County	State			
1	2	3	4	5	6	7	8	9	10	11	12	13	14	15	16	
565	Bluelake	Jim	m	1875 59	Navajo	f	m	head 671	yes					yes	1d-75 533	
566	"	Josie	f	1875 61	Navajo	f	m	wife 672	yes					yes	1d-75 534	
567	"	Paul Jim	m	1914 20	Navajo	f	s	son 673	yes	Formerly carried as Leonard				yes	1d-75 535	
568	"	Nora	f	1901 33	Navajo	f	s	wf #2 674	yes					yes	1d-75 663	
569	"	Paul Edison	m	1914 20	Navajo	f	s	son 675	yes					yes	1d-79 640	
570	"	Bell	f	1917 17	Navajo	f	s	dau 676	yes					yes	1d-75 664	
571	Edison	Mary	f	1917 17	Navajo	f	s	niece 677	yes					yes	1d-79 641	
572	Bluelake	Mary Sally	f	1877 57	Navajo	f	sep.	head 678	yes					yes	1d-75 662	
573	Bond	Charlie	m	1906 28	Navajo	f	s	head 679	yes					yes	1d-71 903	
574	Boney	Sam	m	1902 32	Navajo	f	s	head 680	yes					yes	1d-71 806	

Filed May - 1934

75 MB

INDIAN CENSUS ROLL

Census of the Western Navajo Agency reservation of the Western Navajo jurisdiction, as of April 1, 1934, taken by J. E. Balmer, Superintendent.

NUMBER	NAME		SEX	AGE AT LAST BIRTH-DAY	TRIBE	DEGREE OF BLOOD	MARITAL STATUS	RELATIONSHIP TO HEAD OF FAMILY	RESIDENCE					WARD	ALLOTMENT, ANNUITY, AND IDENTIFICATION NUMBERS	
	SURNAME	GIVEN							AT JURISDICTION WHERE ENROLLED	AT ANOTHER JURISDICTION	ELSEWHERE					Yes or no
											Yes or no	Name	Post office			
1	2	3	4	5	6	7	8	9	10	11	12	13	14	15	16	
575	Boone	Arthur	m	unk	Navajo	f	m	head 681	yes					yes	1d-71 679	
576	"	Jennie Flatmith	f	1916 18	Navajo	f	m	wife 682	yes					yes	1d-83 662	
577	"	Frances	f	1918 16	Navajo	f	s	sis 683	yes					yes	1d-71 680	
578	"	Lily	f	1933 1	Navajo	f	s	dau gone	yes					yes	1d-72 031	
579	Boone	Amos	m	1911 23	Navajo	f	s	head 684	yes					yes	1d-81 900	
580	Boone	Jack	m	1899 35	Navajo	f	m	head 685	yes					yes	1d-73 576	
581	"	Jennie	f	1903 31	Navajo	f	m	wife 686	yes					yes	1d-73 577	
582	"	Soie	m	1926 8	Navajo	f	s	son 687	yes					yes	1d-73 578	
583	"	Fanny	f	1927 7	Navajo	f	s	dau 688	yes					yes	1d-73 579	
584	"	Albert	m	1929 5	Navajo	f	s	son 689	yes					yes	1d-73 836	
585	"	Selvay	f	1922 12	Navajo	f	s	sis. 690	yes					yes	1d-73 581	

F6 M5

INDIAN CENSUS ROLL

Census of the Western Navajo Agency reservation of the Western Navajo jurisdiction, as of April 1, 19 34, taken by J. E. Balmer, Superintendent.

NUMBER	NAME		SEX	AGE AT LAST BIRTH-DAY	TRIBE	DEGREE OF BLOOD	MARITAL STATUS	RELATIONSHIP TO HEAD OF FAMILY	RESIDENCE					WARD	ALLOTMENT, ANNUITY AND IDENTIFICATION NUMBERS	
	SURNAME	GIVEN							AT JURISDICTION WHERE ENROLLED	AT ANOTHER JURISDICTION	ELSEWHERE					WARD
											Yes or no	Name	Post office			
1	2	3	4	5	6	7	8	9	10	11	12	13	14	15	16	
586	Boone	Jim	m	1882 52	Navajo	f	m	head 691	yes					yes	1d-85 941	
587	"	Helen	f	1889 45	Navajo	f	m	wf #1 692	yes					yes	1d-79 686	
588	"	Lillian	f	1917 17	Navajo	f	s	day 693	yes					yes	1d-79 687	
589	"	Elene	f	1903 31	Navajo	f	m	wf #2 694	yes					yes	1d-85 939	
590	"	Catherine	f	1917 17	Navajo	f	s	dau 695	yes					yes	1d-85 940	
591	"	Norman	m	1921 13	Navajo	f	s	son 696	yes					yes	1d-85 942	
592	"	Miner	m	1930 4	Navajo	f	s	son 697	yes					yes	1d-83 708	
593	Boone	Jim	m	1899 35	Navajo	f	m	head 698	yes					yes	1d-79 679	
594	"	Allene	f	1903 31	Navajo	f	m	wife 699	yes					yes	1d-79 680	
595	"	Fannie	f	1924 10	Navajo	f	s	dau 700	yes					yes	1d-79 681	
596	"	Dan	m	1926 8	Navajo	f	s	son 701	yes					yes	1d-79 682	
597	"	Sally	f	1927 7	Navajo	f	s	dau 702	yes					yes	1d-79 683	

F7 M5

INDIAN CENSUS ROLL

Census of the Western Navajo Agency reservation of the Western Navajo jurisdiction, as of April 1, 1934, taken by J. E. Balmer, Superintendent.

NUMBER	NAME		SEX	AGE AT LAST BIRTH-DAY	TRIBE	DEGREE OF BLOOD	MARITAL STATUS	RELATIONSHIP TO HEAD OF FAMILY	RESIDENCE					WARD	ALLOTMENT, ANNUITY, AND IDENTIFICATION NUMBERS	
	SURNAME	GIVEN							AT JURISDICTION WHERE ENROLLED	AT ANOTHER JURISDICTION	ELSEWHERE					Yes or no
											Yes or no	Name	Post office			
1	2	3	4	5	6	7	8	9	10	11	12	13	14	15	16	
598	Boons	John	m	1845 89	Navajo	f	wd	head 703	yes					yes	1d-79 684	
599	Little	Florence	f	1915 19	Navajo	f	s	gs-d 704	yes					yes	1d-75 427	
600	Boone	John	m	1903 31	Navajo	f	m	head 705	yes					yes	1d-71 157	
601	"	Agnes	f	1908 26	Navajo	f	m	wife 706	yes					yes	1d-71 158	
602	"	Willie	m	1924 10	Navajo	f	s	son 707	yes					yes	1d-71 159	
603	"	Edward	m	1928 8	Navajo	f	s	son 708	yes					yes	1d-71 160	
604	Boone	John	m	1902 32	Navajo	f	m	head 709	yes					yes	1d-77 372	
605	"	Elma	f	1908 26	Navajo	f	m	wife 710	yes					yes	1d-77 373	
606	"	Etta	f	1926 8	Navajo	f	s	dau 711	yes					yes	1d-77 374	
607	"	Hugo	m	1929 5	Navajo	f	s	son 712	yes					yes	1d-77 559	

INDIAN CENSUS ROLL

Census of the Western Navajo Agency reservation of the Western Navajo jurisdiction, as of April 1, 1934, taken by J. E. Balmer, Superintendent.

NUMBER	NAME		SEX	AGE AT LAST BIRTH-DAY	TRIBE	DEGREE OF BLOOD	MARITAL STATUS	RELATIONSHIP TO HEAD OF FAMILY	RESIDENCE					WARD Yes or no	ALLOTMENT, ANNUITY, AND IDENTIFICATION NUMBERS
	SURNAME	GIVEN							AT JURISDICTION WHERE ENROLLED	AT ANOTHER JURISDICTION	ELSEWHERE				
											Yes or no	Name	Post office		
1	2	3	4	5	6	7	8	9	10	11	12	13	14	15	16
608	Boone	Maggie	f	1868 66	Navajo	f	wd.	head 713	yes					yes	1d-79 689
609	"	Jimnie	m	1913 21	Navajo	f	s	bro. 714	yes					yes	1d-79 690
610	Bowers	Lizzie	f	1869 65	Navajo	f	wd	head 715	yes					yes	1d-86 012
611	Bowsley	Charley	m	1900 34	Navajo	f	m	head 716	yes					yes	1d-79 785
612	"	Fay	f	1903 31	Navajo	f	m	wife 717	yes					yes	1d-79 463
613	"	Nettie	f	1921 13	Navajo	f	s	dau 718	yes					yes	1d-79 464
614	"	Liza	f	1925 9	Navajo	f	s	dau 719	yes					yes	1d-79 465
615	"	Bertha	f	1927 7	Navajo	f	s	dau 720	yes					yes	1d-79 466
616	Boyd	Earl	m	1900 34	Navajo	f	m	head 721	yes					yes	1d-79 803
617	"	Ethel	f	1907 27	Navajo	f	m	wife 722	yes					yes	1d-79 442
618	"	Mabel	f	1922 12	Navajo	f	s	dau 723	yes					yes	1d-79 440
619	"	Connie	m	1923 11	Navajo	f	s	son 724	yes					yes	1d-79 441

7-8 M 4

INDIAN CENSUS ROLL

Census of the Western Navajo Agency reservation of the Western Navajo jurisdiction, as of April 1, 1934, taken by J. E. Balmer, Superintendent.

NUMBER	NAME		SEX	AGE AT LAST BIRTH-DAY	TRIBE	DEGREE OF BLOOD	MARITAL STATUS	RELATIONSHIP TO HEAD OF FAMILY	RESIDENCE					WARD	ALLOTMENT, ANNUITY AND IDENTIFICATION NUMBERS	
	SURNAME	GIVEN							AT JURISDICTION WHERE ENROLLED	AT ANOTHER JURISDICTION	ELSEWHERE					WARD
											Yes or no	Name	Post office			
1	2	3	4	5	6	7	8	9	10	11	12	13	14	15	16	
620	Boyd	Albert	m	1929 5	Navajo	f	s	son 725	yes					yes	1d-79 852	
621	Bracker	Jake	m	1873 61	Navajo	f	m	head 726	yes					yes	1d-77 506	
622	"	Lelia	f	1908 26	Navajo	f	m	wife 727	yes					yes	1d-77 507	
623	"	Margaret	f	1931 3	Navajo	f	s	da 728	yes					yes	1d-77 769	
624	Bradley	Frank	m	1897 37	Navajo	f	m	head 729	yes					yes	1d-75 303	
625	"	Pauline	f	1907 27	Navajo	f	m	wife 730	yes					yes	1d-73 304	
626	"	Frank Jr.	m	1931 3	Navajo	f	s	son 731	yes					yes	1d-73 870	
627	Bradley	Harry	m	1895 39	Navajo	f	m	head 732	yes					yes	1d-73 497	
628	"	Susie	f	1887 47	Navajo	f	m	wife 733	yes					yes	1d-73 498	
629	"	Albert	m	1916 18	Navajo	f	s	s-son 734	yes					yes	1d-73 499	
630	"	Susie	f	1921 13	Navajo	f	s	s-dau 735	yes					yes	1d-73 500	

F5M6

INDIAN CENSUS ROLL

APR 20 1934

Census of the Western Navajo Agency reservation of the Western Navajo jurisdiction, as of April 1, 19 34, taken by J. E. Balmer, Superintendent.

NUMBER	NAME		SEX	AGE AT LAST BIRTHDAY	TRIBE	DEGREE OF BLOOD	MARITAL STATUS	RELATIONSHIP TO HEAD OF FAMILY	RESIDENCE					WARD Yes or no	ALLOTMENT, ANNUITY, AND IDENTIFICATION NUMBERS
	SURNAME	GIVEN							AT JURISDICTION WHERE ENROLLED	AT ANOTHER JURISDICTION	ELSEWHERE				
											Yes or no	Name	Post office		
1	2	3	4	5	6	7	8	9	10	11	12	13	14	15	16
631	Bradley	Lee A.	m	1900 34	Navajo	f	m	head 736	yes					yes	1d-73 624
632	"	Sarah	f	1903 31	Navajo	f	m	wife 737	yes					yes	1d-73 625
633	"	Sarah Louise	f	1923 11	Navajo	f	s	dau 738	yes					yes	1d-73 626
634	"	Lee A. Jr.	m	1924 10	Navajo	f	s	son 739	yes					yes	1d-73 627
635	"	Frank William	m	1926 8	Navajo	f	s	son 740	yes					yes	1d-73 628
636	"	Lillian Rosalie	f	1928 6	Navajo	f	s	dau 741	yes					yes	1d-73 629
637	"	Lucile	f	1933 1	Navajo	f	s	dau none	yes					yes	1d-73 872
638	Brainer	Rose May	f	1911 23	Navajo	f	wd	head 742	yes					yes	1d-77 793
639	"	Betty Jo	f	1931 3	Navajo	f	s	dau 743	yes					yes	1d-77 793
640	Bronston	Bill	m	1894 40	Navajo	f	m	head 744	yes					yes	1d-79 624
641	"	Hazel	f	1911 23	Navajo	f	m	wife 745	yes					yes	1d-79 691
642	"	Ralph	m	1924 10	Navajo	f	s	son 746	yes					yes	1d-79 692
643	"	Susie	f	1927 7	Navajo	f	s	dau 747	yes					yes	1d-79 693

F8 M5

INDIAN CENSUS ROLL

Census of the _____ reservation of the _____ jurisdiction, as of _____, 19____, taken by _____, Superintendent.

NUMBER	NAME		SEX	AGE AT LAST BIRTH-DAY	TRIBE	DEGREE OF BLOOD	MARITAL STATUS	RELATIONSHIP TO HEAD OF FAMILY	RESIDENCE					WARD: Yes or no	ALLOTMENT, ANNUITY, AND IDENTIFICATION NUMBERS
	SURNAME	GIVEN							AT JURISDICTION WHERE ENROLLED	AT ANOTHER JURISDICTION	ELSEWHERE				
											Yes or no	Name	Post office		
1	2	3	4	5	6	7	8	9	10	11	12	13	14	15	16
644	Bronston	Doris	f	1885 49	Navajo	f	wd	head 748	yes					yes	1d-79 694
645	Brown	Dick	m	1905 29	Navajo	f	wd	head 749	yes					yes	1d-79 559
646	"	Bessie	f	1924 10	Navajo	f	s	dau 750	yes					yes	1d-79 561
647	Brown	Walter	m	1909 25	Navajo	f	m	head 751	yes					yes	1d-82 077
648	"	Stella	f	1910 24	Navajo	f	m	wife 752	yes					yes	1d-82 075
649	"	Ella	f	1929 5	Navajo	f	s	dau 753	yes					yes	1d-82 164
650	Bryan	Phil	m	1884 50	Navajo	f	m	head 754	yes					yes	1d-79 488
651	"	Kate	f	1908 26	Navajo	f	m	wife 755	yes					yes	1d-79 489
652	"	Bob	m	1918 16	Navajo	f	s	son 756	yes					yes	1d-79 490

INDIAN CENSUS ROLL

Arizona

59.

Census of the Western Navajo Agency reservation of the Western Navajo jurisdiction, as of April 1, 19 34, taken by J. E. Balmer, Superintendent.

NUMBER	NAME		SEX	AGE AT LAST BIRTH-DAY	TRIBE	DEGREE OF BLOOD	MARITAL STATUS	RELATIONSHIP TO HEAD OF FAMILY	RESIDENCE					WARD	ALLOTMENT, ANNUITY, AND IDENTIFICATION NUMBERS	
	SURNAME	GIVEN							AT JURISDICTION WHERE ENROLLED	AT ANOTHER JURISDICTION	ELSEWHERE					WARD
											Yes or no	Name	Post office			
1	2	3	4	5	6	7	8	9	10	11	12	13	14	15	16	
653	Bryan	Helen	f	1921 15	Navajo	f	s	dau 757	yes			*		yes	1d-79 493	
654	"	John	m	1924 10	Navajo	f	s	son 758	yes					yes	1d-79 491	
655	"	Homer	m	1927 7	Navajo	f	s	son 759	yes					yes	1d-79 492	
656	Buckeyeson Begay	Preston	m	1911 23	Navajo	f	s	head 760	yes					yes	1d-82 110	
657	Burned foot	Lee	m	1898 39	Navajo	f	s	head 761	yes					yes	1d-85 847	
658	Burns	Hal	m	1903 31	Navajo	f	m	head 762	yes					yes	1d-73 511	
659	"	Nora	f	1908 26	Navajo	f	m	wife 763	yes					yes	1d-73 512	
660	"	Allman	m	1923 11	Navajo	f	s	son 764	yes					yes	1d-73 513	
661	"	John	m	1930 4	Navajo	f	s	son 765	yes					yes	1d-73 808	

INDIAN CENSUS ROLL

Census of the Western Navajo Agency reservation of the Western Navajo jurisdiction, as of April 1, 1934, taken by J. E. Balmer, Superintendent.

NUMBER	NAME		SEX	AGE AT LAST BIRTH-DAY	TRIBE	DEGREE OF BLOOD	MARITAL STATUS	RELATIONSHIP TO HEAD OF FAMILY	RESIDENCE					WARD Yes or no	ALLOTMENT, ANNUITY, AND IDENTIFICATION NUMBERS
	SURNAME	GIVEN							AT JURISDICTION WHERE ENROLLED	AT ANOTHER JURISDICTION	ELSEWHERE				
											Yes or no	Name	Post office		
1	2	3	4	5	6	7	8	9	10	11	12	13	14	15	16
662	Burns	Minnie	f	1887 47	Navajo	f	wd	head 766	yes					yes	1d-79 526
663	Burns	Walter	m	1908 26	Navajo	f	m	head 767	yes					yes	1d-79 602
664	"	Maggie	f	1909 25	Navajo	f	m	wife 768	yes					yes	1d-79 523
665	"	Eddie	m	1928 6	Navajo	f	s	son 769	yes					yes	1d-79 524
666	"	Susie	f	1930 4	Navajo	f	s	dau 770	yes					yes	1d-79 861
667	"	Walter Jr.	m	1932 2	Navajo	f	s	son 771 none	yes					yes	1d-75 734
668	Clay	Silas	m	1915 19	Navajo	f	s	neph 772	yes					yes	1d-79 527
669	Burns	Sue Weaver	f	1916 18	Navajo	f	s	niece 773	yes					yes	1d-79 528
670	"	Dorothy	f	1929 5	Navajo	f	s	niece 774	yes					yes	1d-79 530
671	Burton	Agnes	f	1908 26	Navajo	f	m	wife 775	yes	Married to Gale Burton, who is carried on Hopi roll			yes	1d-72 051	
672	"	Geraldine	f	1927 7	Navajo	f	s	dau 776	yes					yes	1d-72 052
673	"	Thomas	m	1930 4	Navajo	f	s	son 777	yes					yes	1d-72 053
674	"	La Verne	f	1932 2	Navajo	f	s	dau 778	yes					yes	1d-72 054

F8M5

INDIAN CENSUS ROLL

Census of the Western Navajo Agency reservation of the Western Navajo jurisdiction, as of April 1, 1934, taken by J. E. Balmer, Superintendent.

NUMBER	NAME		SEX	AGE AT LAST BIRTH-DAY	TRIBE	DEGREE OF BLOOD	MARITAL STATUS	RELATIONSHIP TO HEAD OF FAMILY	RESIDENCE					WARD	ALLOTMENT, ANNUITY AND IDENTIFICATION NUMBERS	
	SURNAME	GIVEN							AT JURISDICTION WHERE ENROLLED	AT ANOTHER JURISDICTION	ELSEWHERE					Yes or no
											Yes or no	Name	Post office			
1	2	3	4	5	6	7	8	9	10	11	12	13	14	15	16	
675	Bush	Joe	m	1862 72	Navajo	f	wd	head 779	yes					yes	1d-77 494	
676	Butcher	Wallace	m	1872 62	Navajo	f	s	head 780	yes					yes	1d-77 541	
677	Butler	Fred	m	1888 46	Navajo	f	m	head 781	yes					yes	1d-71 195	
678	"	Annie	f	1899 35	Navajo	f	m	wife#1 782	yes					yes	1d-71 196	
679	"	Aimee	f	1928 6	Navajo	f	s	da 783	yes					yes	1d-71 789	
680	"	Alice W.	f	1871 53	Navajo	f	m	wife#2 784	yes					yes	1d-71 197	
681	Etsitty	Richard	m	1918 16	Navajo	f	s	s-son 785	yes					yes	1d-71 201	
682	Butler	Harvey	m	1897 37	Navajo	f	m	head 786	yes					yes	1d-71 232	
683	"	Lena	f	1901 33	Navajo	f	m	wife 787	yes					yes	1d-77 678	
684	"	Dorothy	f	1932 2	Navajo	f	s	da 788	yes					yes	1d-77 558	
685	Dinetso	Hooks	m	1918 16	Navajo	f	s	s-son 789	yes					yes	1d-77 681	
686	"	Rebecca	f	1920 14	Navajo	f	s	s-da 790	yes					yes	1d-77 680	

INDIAN CENSUS ROLL

Census of the Western Navajo Agency reservation of the Western Navajo jurisdiction, as of April 1, 1954, taken by J. E. Balmer, Superintendent.

NUMBER	NAME		SEX	AGE AT LAST BIRTH-DAY	TRIBE	DEGREE OF BLOOD	MARITAL STATUS	RELATIONSHIP TO HEAD OF FAMILY	RESIDENCE					WARD	ALLOTMENT, ANNUITY, AND IDENTIFICATION NUMBERS	
	SURNAME	GIVEN							AT JURISDICTION WHERE ENROLLED	AT ANOTHER JURISDICTION	ELSEWHERE					Yes or no
											Yes or no	Name	Post office			
1	2	3	4	5	6	7	8	9	10	11	12	13	14	15	16	
687	Dinetso	Lester	m	1922 12	Navajo	f	s	s-son 791	yes					yes	1d-77 679	
688	Butler	Lillie	f	1891 44	Navajo	f	sep	head 792	yes					yes	1d-71 233	
689	"	Fred	m	1920 14	Navajo	f	s	son 793	yes					yes	1d-71 235	
690	"	Harry	m	1922 12	Navajo	f	s	son 794	yes					yes	1d-71 236	
691	"	Annette	f	1924 10	Navajo	f	s	dau 795	yes					yes	1d-71 237	
692	"	Myrtle	f	1926 8	Navajo	f	s	dau 796	yes					yes	1d-71 238	
693	"	Jack	m	1928 6	Navajo	f	s	son 797	yes					yes	1d-71 912	
694	"	Helen	f	1930 4	Navajo	f	s	dau 798	yes					yes	1d-77 771	
695	Butler	Richard	m	1908 26	Navajo	f	m	head 799	yes					yes	1d-71 211	
696	"	Maude Williams	f	1912 22	Navajo	f	m	wife 800	yes					yes	1d-71 199	
697	"	Howard	m	1929 5	Navajo	f	s	son 801	yes					yes	1d-71 929	

INDIAN CENSUS ROLL

Census of the Western Navajo Agency reservation of the Western Navajo jurisdiction, as of April 1, 1934, taken by J. E. Balmer, Superintendent.

NUMBER	NAME		SEX	AGE AT LAST BIRTH-DAY	TRIBE	DEGREE OF BLOOD	MARITAL STATUS	RELATIONSHIP TO HEAD OF FAMILY	RESIDENCE					WARD Yes or no	ALLOTMENT, ANNUITY, AND IDENTIFICATION NUMBERS
	SURNAME	GIVEN							AT JURISDICTION WHERE ENROLLED	AT ANOTHER JURISDICTION	ELSEWHERE				
											Yes or no	Name	Post office		
1	2	3	4	5	6	7	8	9	10	11	12	13	14	15	16
698	Byade	Chloe	f	1910 24	Navajo	f	s	head 802	yes					yes	1d-71 787
699	Bydoni	Jean	m	1889 45	Navajo	f	m	head 803	yes					yes	1d-71 459
700	"	Nez	f	1901 33	Navajo	f	m	wife#1 804	yes					yes	1d-71 463
701	"	Kay	m	1925 9	Navajo	f	s	son 805	yes					yes	1d-71 464
702	Calamity	Fred	m	1898 36	Navajo	f	m	head 806	yes					yes	1d-79 783
703	"	Mage	f	1907 27	Navajo	f	m	wife#1 807	yes					yes	1d-79 613
704	"	Mary	f	1927 7	Navajo	f	s	dau 808	yes					yes	1d-79 614
705	"	Alice	f	1929 5	Navajo	f	s	dau 809	yes					yes	1d-79 868
706	"	Alva	f	1908 26	Navajo	f	m	wife#2 810	yes					yes	1d-79 608
707	"	Harold	m	1930 4	Navajo	f	s	son 811	yes					yes	1d-79 869

INDIAN CENSUS ROLL

Census of the Western Navajo Agency reservation of the Western Navajo jurisdiction, as of April 1, 1934, taken by J. E. Balmer, Superintendent.

NUMBER	NAME		SEX	AGE AT LAST BIRTH-DAY	TRIBE	DEGREE OF BLOOD	MARITAL STATUS	RELATIONSHIP TO HEAD OF FAMILY	RESIDENCE					WARD Yes or no	ALLOTMENT, ANNUITY, AND IDENTIFICATION NUMBERS
	SURNAME	GIVEN							AT JURISDICTION WHERE ENROLLED	AT ANOTHER JURISDICTION	ELSEWHERE				
											Yes or no	Name	Post office		
1	2	3	4	5	6	7	8	9	10	11	12	13	14	15	16
708	Calamity	Mike	m	1875 59	Navajo	f	m	head 812	yes					yes	id-79 520
709	"	Sadie	f	1888 46	Navajo	f	m	wife 813	yes					yes	id-79 518
710	"	Viola	f	1914 20	Navajo	f	s	dau 814	yes					yes	id-79 600
711	"	Grace	f	1918 16	Navajo	f	s	dau 815	yes					yes	id-79 601
712	"	Fox	m	1921 13	Navajo	f	s	son 816	yes					yes	id-79 522
713	"	Trixie	f	1923 11	Navajo	f	s	son dau 817	yes					yes	id-79 519
714	"	Dot	f	1929 5	Navajo	f	s	dau 818	yes					yes	id-79 849
715	Canttalk	Dee	m	1900 34	Navajo	f	m	head 819	yes					yes	id-75 324
716	"	Mary	f	1907 27	Navajo	f	m	wife 820	yes					yes	id-75 325
717	Canyon	John	m	1883 51	Navajo	f	m	head 823	yes					yes	id-71 368
718	"	Elwood	m	1915 19	Navajo	f	s	son 824	yes					yes	id-71 977
719	"	Joel	m	1918 16	Navajo	f	s	son 825	yes					yes	id-71 371
720	"	Bahi	f	1922 12	Navajo	f	s	dau 826	yes					yes	id-71 372

F7M6

INDIAN CENSUS ROLL

Census of the Western Navajo Agency reservation of the Western Navajo jurisdiction, as of April 1, 1934, taken by J. E. Palmer, Superintendent.

NUMBER	NAME		SEX	AGE AT LAST BIRTH-DAY	TRIBE	DEGREE OF BLOOD	MARITAL STATUS	RELATIONSHIP TO HEAD OF FAMILY	RESIDENCE					WARD	ALLOTMENT, ANNUITY, AND IDENTIFICATION NUMBERS	
	SURNAME	GIVEN							AT JURISDICTION WHERE ENROLLED	AT ANOTHER JURISDICTION	ELSEWHERE					Yes or no
											Yes or no	Name	Post office			
1	2	3	4	5	6	7	8	9	10	11	12	13	14	15	16	
721	Canyon	Chee	f	1924 10	Navajo	f	s	dau 827	yes							
722	"	Ason	f	1899 35	Navajo	f	m	wife 828	yes					yes	id-71 373	
723	"	Jefferson	m	1917 17	Navajo	f	s	son 829	yes					yes	id-71 349	
724	"	Barbara	f	1927	Navajo	f	s	dau 830	yes					yes	id-71 370	
725														yes	id-71 518	
725	Carr	Charlie	m	1953 81	Navajo	f	wd.	head 831	yes					yes	id-81 779	
726																
726	Carr	Daisy	f	1904 30	Navajo	f	wd.	head 832	yes					yes	id-75 600	
727	Carr	Gladys	f	1900 34	Navajo	f	sep.	head 833	yes					yes	id-79 649	
728	"	Rachel	f	1923 11	Navajo	f	s	dau 834	yes					yes	id-79 650	
729	"	Marie	f	1926 8	Navajo	f	s	dau 835	yes					yes	id-79 651	

F7 M2

INDIAN CENSUS ROLL

Census of the Western Navajo Agency reservation of the Western Navajo jurisdiction, as of April 1, 19 34, taken by J. E. Balmer, Superintendent.

NUMBER	NAME		SEX	AGE AT LAST BIRTH-DAY	TRIBE	DEGREE OF BLOOD	MARITAL STATUS	RELATIONSHIP TO HEAD OF FAMILY	RESIDENCE					WARD	ALLOTMENT, ANNUITY, AND IDENTIFICATION NUMBERS	
	SURNAME	GIVEN							AT JURISDICTION WHERE ENROLLED	AT ANOTHER JURISDICTION	ELSEWHERE					WARD
											Yes or no	Name	Post office			
1	2	3	4	5	6	7	8	9	10	11	12	13	14	15	16	
730	Carr	Peter	m	1894 40	Navajo	f	m	head 836	yes					yes	id-75 242	
731	"	Nellie	f	1902 32	Navajo	f	m	wife 837	yes					yes	id-75 243	
732	"	George	m	1923 11	Navajo	f	s	son 838	yes					yes	id-75 245	
733	"	Ida	f	1924 10	Navajo	f	s	dau 839	yes					yes	id-75 244	
734	"	Floyd	m	1928 6	Navajo	f	s	son 840	yes					yes	id-75 246	
735	Carroll	Klale	f	1831 103	Navajo	f	wd.	head 841	yes					yes	id-85 905	
736	Carson	Kit	m	1848 86	Navajo	f	wd.	head 842	yes					yes	id-82 132	
737	Carter	Jack	m	1890 44	Navajo	f	m	head 843	yes					yes	id-79 671	
738	"	Ethel	f	1899 35	Navajo	f	m	wife 844	yes					yes	id-79 672	
739	"	Buster	m	1918 16	Navajo	f	s	son 845	yes					yes	id-79 673	
740	"	Nellie	f	1920 14	Navajo	f	s	dau 846	yes					yes	id-79 674	
741	"	Harry	m	1922 12	Navajo	f	s	son 847	yes					yes	id-79 675	
742	"	Mabel	f	1924 10	Navajo	f	s	dau 848	yes					yes	id-79 676	

FLM 7

INDIAN CENSUS ROLL

Census of the Western Navajo Agency reservation of the Western Navajo jurisdiction, as of April 1, 1934, taken by J. E. Balmer, Superintendent.

NUMBER	NAME		SEX	AGE AT LAST BIRTH-DAY	TRIBE	DEGREE OF BLOOD	MARITAL STATUS	RELATIONSHIP TO HEAD OF FAMILY	RESIDENCE					WARD Yes or no	ALLOTMENT, ANNUITY, AND IDENTIFICATION NUMBERS
	SURNAME	GIVEN							AT JURISDICTION WHERE ENROLLED	AT ANOTHER JURISDICTION	ELSEWHERE				
											Yes or no	Name	Post office		
1	2	3	4	5	6	7	8	9	10	11	12	13	14	15	16
743	Carter	Bert	m	1927 7	Navajo	f	s	son 849	yes					yes	1d-79 677
744	"	Kenneth	m	1930 4	Navajo	f	s	son 850	yes					yes	1d-81 415
745	"	Erna	f	1932 2	Navajo	f	s	dau 851	yes					yes	1d-75 754
746	Cattlechaser	Leroy	m	1893 41	Navajo	f	m	head 852	yes					yes	1d-75 601
747	"	Alline	f	1899 35	Navajo	f	m	wife 853	yes					yes	1d-75 602
748	"	Alice	f	1917 17	Navajo	f	s	dau 854	yes					yes	1d-75 603
749	"	Baiza	f	1920 14	Navajo	f	s	dau 855	yes					yes	1d-75 604
750	"	Dennis	m	1921 13	Navajo	f	s	son 856	yes					yes	1d-75 605
751	"	Nora	f	1922 12	Navajo	f	s	dau 857	yes					yes	1d-75 607
752	"	Orbra	m	1924 10	Navajo	f	s	son 858	yes					yes	1d-75 606
753	"	Georgia	f	1925 9	Navajo	f	s	dau 859	yes					yes	1d-75 608
754	Chambago	Jack	m	1897 37	Navajo	f	m	head 860	yes					yes	1d-79 800
755	"	Ethel	f	1906 28	Navajo	f	m	wife 861	yes					yes	1d-79 816

F7M6

INDIAN CENSUS ROLL

Census of the Western Navajo Agency reservation of the Western Navajo jurisdiction, as of April 1, 19 34, taken by J. E. Balmer, Superintendent.

NUMBER	NAME		SEX	AGE AT LAST BIRTH-DAY	TRIBE	DEGREE OF BLOOD	MARITAL STATUS	RELATIONSHIP TO HEAD OF FAMILY	RESIDENCE					WARD Yes or no	ALLOTMENT, ANNUITY, AND IDENTIFICATION NUMBERS
	SURNAME	GIVEN							AT JURISDICTION WHERE ENROLLED	AT ANOTHER JURISDICTION	ELSEWHERE				
											Yes or no	Name	Post office		
1	2	3	4	5	6	7	8	9	10	11	12	13	14	15	16
756	Chambage	Mabel	f	1924 10	Navajo	f	s	dau 862	yes					yes	1d-79 617
757	"	Hazel	f	1923 8	Navajo	f	s	dau 863	yes					yes	1d-79 618
758	"	Bird	m	1923 6	Navajo	f	s	son 864	yes					yes	1d-79 619
759	"	John	m	1922 12	Navajo	f	s	s-son 865	yes					yes	1d-79 620
760	Charley	Jeff	m	1901 33	Navajo	f	s	head 866	yes					yes	1d-73 207
761	Chee	Henry	m	1867 67	Navajo	f	m	head 867	yes					yes	1d-73 081
762	"	Hattie	f	1862 62	Navajo	f	m	wife 868	yes					yes	1d-73 083
763	"	Hite	m	1910 24	Navajo	f	s	son 869	yes					yes	1d-73 082
764	Chee	Clarence	m	1878 59	Navajo	f	m	head 870	yes					yes	1d-82 124
765	"	Grace	f	1898 36	Navajo	f	m	wife #1 871	yes					yes	1d-81 994
766	"	Ned	m	1913 21	Navajo	f	s	son 872	yes					yes	1d-75 685
767	"	Florence	f	1917 17	Navajo	f	s	dau 873	yes					yes	1d-82 009

F5 M7

INDIAN CENSUS ROLL

Census of the Western Navajo Agency reservation of the Western Navajo jurisdiction, as of April 1, 19 34, taken by J. E. Balmer, Superintendent.

NUMBER	NAME		SEX	AGE AT LAST BIRTH-DAY	TRIBE	DEGREE OF BLOOD	MARITAL STATUS	RELATIONSHIP TO HEAD OF FAMILY	RESIDENCE					WARD Yes or no	ALLOTMENT, ANNUITY, AND IDENTIFICATION NUMBERS
	SUBNAME	GIVEN							AT JURISDICTION WHERE ENROLLED	AT ANOTHER JURISDICTION	ELSEWHERE				
											Yes or no	Name	Post office		
1	2	3	4	5	6	7	8	9	10	11	12	13	14	15	16
768	Chee	Harold	m	1921 13	Navajo	f	s	son 874	yes					yes	1d-81 995
769	"	Clarence Jr.	m	1921 13	Navajo	f	s	son 875	yes					yes	1d-82 185
770	"	Lettie	f	1925 9	Navajo	f	s	dau 876	yes					yes	1d-81 996
771	"	Oscar	m	1928 6	Navajo	f	s	son 877	yes					yes	1d-81 432
772	"	Rita	f	1904 30	Navajo	f	m	wife #2 878	yes					yes	1d-81 997
773	"	Arlie	f	1926 8	Navajo	f	s	dau 879	yes					yes	1d-81 998
774	"	Ada	f	1926 8	Navajo	f	s	dau 880	yes					yes	1d-81 433
775	"	Delbert	m	1931 3	Navajo	f	s	son 881	yes					yes	1d-83 702
776	Chee	Dan	m	1906 23	Navajo	f	m	head 882	yes					yes	1d-75 628
777	"	Lena	f	1908 26	Navajo	f	m	wife 883	yes					yes	1d-75 629
778	"	Dick	m	1927 7	Navajo	f	s	son 884	yes					yes	1d-75 630
779	"	Morris	m	1928 6	Navajo	f	s	son 885	yes					yes	1d-81 431
780	"	Hazel	f	1930 4	Navajo	f	s	dau 886	yes					yes	1d-75 707

INDIAN CENSUS ROLL

Census of the Western Navajo Agency reservation of the Western Navajo jurisdiction, as of April 1, 1934, taken by J. E. Balmer, Superintendent.

NUMBER	NAME		SEX	AGE AT LAST BIRTHDAY	TRIBE	DEGREE OF BLOOD	MARITAL STATUS	RELATIONSHIP TO HEAD OF FAMILY	RESIDENCE					WARD	ALLOTMENT, ANNUITY AND IDENTIFICATION NUMBERS	
	SURNAME	GIVEN							AT JURISDICTION WHERE ENROLLED	AT ANOTHER JURISDICTION	ELSEWHERE					Yes or no
											Yes or no	Name	Post office			
1	2	3	4	5	6	7	8	9	10	11	12	13	14	15	16	
781	Chee	George	m	1873 61	Navajo	f	m	head 887	yes					yes	1d-82 123	
782	"	Sadie	f	1878 56	Navajo	f	m	wife 888	yes					yes	1d-81 999	
783	"	Frank Black	m	1920 14	Navajo	f	s	son 889	yes					yes	1d-75 631	
784																
784	Chee	John	m	1906 28	Navajo	f	s	head 890	yes					yes	1d-71 105	
785	Cheis	Grant Slim	m	1906 28	Navajo	f	m	head 891	yes					yes	1d-73 270	
786	"	Given	f	1910 24	Navajo	f	m	wife 892	yes					yes	1d-73 045	
787	Chewingtobacco	Dee	m	1902 32	Navajo	f	m	head 893	yes					yes	1d-75 479	
788	"	Mabel	f	1900 34	Navajo	f	m	wife 894	yes					yes	1d-75 480	
789	"	Walter	m	1927 7	Navajo	f	s	son 895	yes					yes	1d-75 481	
790	"	Bob	m	1929 4	Navajo	f	s	son 896	yes					yes	1d-75 677	

F3M7

INDIAN CENSUS ROLL

Census of the Western Navajo Agency reservation of the Western Navajo jurisdiction, as of April 1, 19 34, taken by J. E. Balmer, Superintendent.

NUMBER	NAME		SEX	AGE AT LAST BIRTH-DAY	TRIBE	DEGREE OF BLOOD	MARITAL STATUS	RELATIONSHIP TO HEAD OF FAMILY	RESIDENCE					WARD Yes or no	ALLOTMENT, ANNUITY AND IDENTIFICATION NUMBERS
	SURNAME	GIVEN							AT JURISDICTION WHERE ENROLLED	AT ANOTHER JURISDICTION	ELSEWHERE				
											Yes or no	Name	Post office		
1	2	3	4	5	6	7	8	9	10	11	12	13	14	15	16
791	Chief	Johnny	m	1887 47	Navajo	f	m	head 897	yes					yes	Id-73 294
792	"	Net	f	1906 28	Navajo	f	m	wife/1 898	yes					yes	Id-73 282
793	"	Nelva	f	1921 13	Navajo	f	s	dau 899	yes					yes	Id-73 281
794	"	Mattie	f	1910 24	Navajo	f	m	wife/2 900	yes					yes	Id-73 279
795	"	Mary Marv	m	1924 10	Navajo	f	s	son 901	yes					yes	Id-73 280
796	Chief	Fossie	m	1878 56	Navajo	f	m	head 911	yes					yes	Id-73 409
797	"	Bevera	f	1903 31	Navajo	f	m	wife 912	yes					yes	Id-73 413
798	"	Nephi	m	1922 12	Navajo	f	s	son 913	yes					yes	Id-73 414
799	"	Cecie	m	1924 10	Navajo	f	s	son 914	yes					yes	Id-73 415
800	"	Tah	m	1926 8	Navajo	f	s	son 915	yes					yes	Id-73 416
801	"	Modesta	f	1929 5	Navajo	f	s	dau 916	yes					yes	Id-73 756
802	"	Glena	f	1931 3	Navajo	f	s	dau 917	yes					yes	Id-73 843
803	"	Ira	m	1917 17	Navajo	f	s	nephew 918	yes					yes	Id-73 417

INDIAN CENSUS ROLL

Census of the Western Navajo Agency reservation of the Western Navajo jurisdiction, as of April 1, 19 34, taken by J. E. Balmer, Superintendent.

NUMBER	NAME		SEX	AGE AT LAST BIRTH-DAY	TRIBE	DEGREE OF BLOOD	MARITAL STATUS	RELATIONSHIP TO HEAD OF FAMILY	RESIDENCE					WARD Yes or no	ALLOTMENT, ANNUITY AND IDENTIFICATION NUMBERS
	SURNAME	GIVEN							AT JURISDICTION WHERE ENROLLED	AT ANOTHER JURISDICTION	ELSEWHERE				
											Yes or no	Name	Post office		
1	2	3	4	5	6	7	8	9	10	11	12	13	14	15	16
804	Chief	Sam	m	1895 39	Navajo	f	m	head 919	yes					yes	1d-73 539
805	"	Emma	f	1888 46	Navajo	f	m	wife 920	yes					yes	1d-73 540
806	"	Mildred	f	1917 17	Navajo	f	s	dau 921	yes					yes	1d-73 543
807	"	Woodie	m	1918 16	Navajo	f	s	son 922	yes					yes	1d-73 544
808	"	Elwood	m	1921 13	Navajo	f	s	son 924	yes					yes	1d-73 545
809	"	Hyrum	m	1923 11	Navajo	f	s	son 925	yes					yes	1d-73 546
810	"	Doll	f	1926 8	Navajo	f	s	dau 926	yes					yes	1d-73 547
811	"	Alespia	f	1928 6	Navajo	f	s	dau 927	yes					yes	1d-73 548
812	"	Robert	m	1931 3	Navajo	f	s	son 928	yes					yes	1d-71 989
813	Chief	Sammy	m	1908 26	Navajo	f	m	head 929	yes					yes	1d-73 367
814	"	Lillie	f	1901 33	Navajo	f	m	wife 930	yes					yes	1d-73 368
815	"	Nellie	f	1930 4	Navajo	f	s	dau 931	yes					yes	1d-73 840

F-616

INDIAN CENSUS ROLL

Census of the Western Navajo Agency reservation of the Western Navajo jurisdiction, as of April 1, 1934, taken by J. E. Balmer, Superintendent.

NUMBER	NAME		SEX	AGE AT LAST BIRTH-DAY	TRIBE	DEGREE OF BLOOD	MARITAL STATUS	RELATIONSHIP TO HEAD OF FAMILY	RESIDENCE					WARD	ALLOTMENT, ANNUITY, AND IDENTIFICATION NUMBERS	
	SURNAME	GIVEN							AT JURISDICTION WHERE ENROLLED	AT ANOTHER JURISDICTION	ELSEWHERE					Yes or no
											Yes or no	Name	Post office			
1	2	3	4	5	6	7	8	9	10	11	12	13	14	15	16	
816	Chizzieyazzie	Edward	m	1906 28	Navajo	f	m	head 932	yes							
817	"	Louise Shortfinger	f	1909 25	Navajo	f	m	wife 933	yes					yes	1d-71 534	
818	"	Taylor	m	1929 5	Navajo	f	s	son 934	yes					yes	1d-83 660	
819	"	Pauline	f	1931 5	Navajo	f	s	dau 935	yes					yes	1d-71 884	
820	"	Chester	m	1932 2	Navajo	f	s	son 936	yes					yes	1d-71 885	
821	"	Kym	f	1933 1	Navajo	f	s	dau none	yes					yes	1d-83 700	
														yes	1d-83 713	
822	Chizzieyazzie	Gilbert	m	1900 34	Navajo	f	m	head 937	yes					yes	1d-83 601	
823	"	Babi	f	1899 35	Navajo	f	m	wife 938	yes					yes	1d-83 602	
824	"	Jimmie	m	1923 11	Navajo	f	s	son 939	yes					yes	1d-83 604	
825	"	Edith Little	f	1931 5	Navajo	f	s	dau 940	yes					yes	1d-71 966	
826	Church	Charlie	m	1908 26	Navajo	f	m	head 941	yes					yes	1d-82 069	
827	"	Agnes	f	1910 24	Navajo	f	m	wife 942	yes					yes	1d-82 067	
828	"	Susie	f	1928 6	Navajo	f	s	dau 943	yes					yes	1d-81 403	

INDIAN CENSUS ROLL

Census of the Western Navajo Agency reservation of the Western Navajo jurisdiction, as of April 1, 1934, taken by J. E. Balmer, Superintendent.

NUMBER	NAME		SEX	AGE AT LAST BIRTH-DAY	TRIBE	DEGREE OF BLOOD	MARITAL STATUS	RELATIONSHIP TO HEAD OF FAMILY	RESIDENCE					WARD Yes or no	ALLOTMENT, ANNUITY AND IDENTIFICATION NUMBERS
	SURNAME	GIVEN							AT JURISDICTION WHERE ENROLLED	AT ANOTHER JURISDICTION	ELSEWHERE				
											Yes or no	Name	Post office		
1	2	3	4	5	6	7	8	9	10	11	12	13	14	15	16
829	Clark	Charley	m	1904 30	Navajo	f	m	head 944	yes					yes	1d-71 609
830	"	Viola	f	1904 30	Navajo	f	m	wife 945	yes					yes	1d-71 610
831	"	Jane	f	1926 8	Navajo	f	s	dau 946	yes					yes	1d-71 611
832	"	Addie	f	1929 5	Navajo	f	s	dau 947	yes					yes	1d-71 813
833	"	Leland	m	1933 1	Navajo	f	s	son none	yes					yes	1d-72 016
834	Clark	Howard	m	1900 34	Navajo	f	m	head 956	yes					yes	1d-77 500
835	"	Lottie	f	1898 36	Navajo	f	m	wife 957	yes					yes	1d-77 501
836	"	Enil	m	1920 14	Navajo	f	s	son 958	yes					yes	1d-77 503
837	"	Harrison	m	1925 9	Navajo	f	s	son 959	yes					yes	1d-77 505
838	"	William	m	1928 6	Navajo	f	s	son 960	yes					yes	1d-77 505
839	"	Harris	m	1914 20	Navajo	f	s	s-son 961	yes					yes	1d-77 502
840	Clark	Joe	m	1862 72	Navajo	f	m	head 962	yes					yes	1d-82 145
841	"	Nora	f	1870 64	Navajo	f	m	wife 963	yes					yes	1d-82 146

F5 MB

INDIAN CENSUS ROLL

Census of the Western Navajo Agency reservation of the Western Navajo jurisdiction, as of April 1, 1934, taken by J. E. Baker, Superintendent.

NUMBER	NAME		SEX	AGE AT LAST BIRTH-DAY	TRIBE	DEGREE OF BLOOD	MARITAL STATUS	RELATIONSHIP TO HEAD OF FAMILY	RESIDENCE					WARD	ALLOTMENT, ANNUITY AND IDENTIFICATION NUMBERS	
	SURNAME	GIVEN							AT JURISDICTION WHERE ENROLLED	AT ANOTHER JURISDICTION	ELSEWHERE					Yes or no
											Yes or no	Name	Post office			
1	2	3	4	5	6	7	8	9	10	11	12	13	14	15	16	
842	Clark	Eva	f	1912 22	Navajo	f	s	dau 964	yes					yes	1d-82 147	
843	"	Buster	m	1918 16	Navajo	f	s	son 965	yes					yes	1d-82 148	
844	"	Frank	m	1926 8	Navajo	f	s	son 966	yes					yes	1d-82 149	
845	Claw	Benjamin	m	1898 36	Navajo	f	m	head 967	yes					yes	1d-75 471	
846	"	Sallie	f	1901 33	Navajo	f	m	wife 968	yes					yes	1d-75 472	
847	"	Lelia	f	1920 14	Navajo	f	s	dau 969	yes					yes	1d-75 473	
848	"	Cal	m	1922 12	Navajo	f	s	son 970	yes					yes	1d-75 474	
849	"	Cecilia	f	1924 10	Navajo	f	s	dau 971	yes					yes	1d-75 475	
850	"	Cleburn	m	1926 8	Navajo	f	s	son 972	yes					yes	1d-75 476	
851	Claw	Criss	m	1850 84	Navajo	f	m	head 973	yes					yes	1d-79 826	
852	"	Ethel	f	1872 62	Navajo	f	m	wife 974	yes					yes	1d-79 762	
853	"	Chester	m	1910 24	Navajo	f	s	son 975	yes					yes	1d-79 757	
854	"	Anna	f	1916 18	Navajo	f	s	<i>Don</i> son 976	yes					yes	1d-79 767	

INDIAN CENSUS ROLL

Census of the Western Navajo Agency reservation of the Western Navajo jurisdiction, as of April 1, 19 34, taken by J. E. Balmer, Superintendent.

NUMBER	NAME		SEX	AGE AT LAST BIRTH-DAY	TRIBE	DEGREE OF BLOOD	MARITAL STATUS	RELATIONSHIP TO HEAD OF FAMILY	RESIDENCE					WARD	ALLOTMENT, ANNUITY, AND IDENTIFICATION NUMBERS	
	SURNAME	GIVEN							AT JURISDICTION WHERE ENROLLED	AT ANOTHER JURISDICTION	ELSEWHERE					WARD
											Yes or no	Name	Post office			
1	2	3	4	5	6	7	8	9	10	11	12	13	14	15	16	
855	Claw	Fred	m	1908 26	Navajo	f	m	head 977	yes					yes	1d-75 547	
856	"	Alma	f	1910 24	Navajo	f	m	wife 978	yes					yes	1d-75 548	
857	Claw	Henry	m	1905 29	Navajo	f	m	head 979	yes					yes	1d-79 756	
858	"	Millie	f	1902 32	Navajo	f	m	wife 980	yes					yes	1d-79 763	
859	"	Mary	f	1923 11	Navajo	f	s	dau 981	yes					yes	1d-79 764	
860	"	John	m	1926 8	Navajo	f	s	son 982	yes					yes	1d-79 765	
861	"	Fay	f	1927 7	Navajo	f	s	dau 983	yes					yes	1d-79 766	
862	Claw	Sidney	m	1885 49	Navajo	f	s	head 984	yes					yes	1d-79 768	
863	Clawbenally	Clarence	m	1903 31	Navajo	f	m	head 985	yes					yes	1d-75 435	
864	"	Sadie	f	1904 30	Navajo	f	m	wife 986	yes					yes	1d-75 436	
865	"	Anna Bell	f	1919 15	Navajo	f	s	dau 987	yes					yes	1d-75 437	
866	"	Sue	f	1925 9	Navajo	f	s	dau 988	yes					yes	1d-75 438	

INDIAN CENSUS ROLL

Census of the Western Navajo Agency reservation of the Western Navajo jurisdiction, as of April 1, 19 34 taken by J. E. Balmer, Superintendent.

NUMBER	NAME		SEX	AGE AT LAST BIRTH-DAY	TRIBE	DEGREE OF BLOOD	MARITAL STATUS	RELATIONSHIP TO HEAD OF FAMILY	RESIDENCE					WARD	ALLOTMENT, ANNUITY, AND IDENTIFICATION NUMBERS	
	SURNAME	GIVEN							AT JURISDICTION WHERE ENROLLED	AT ANOTHER JURISDICTION	ELSEWHERE					WARD
											Yes or no	Name	Post office			
1	2	3	4	5	6	7	8	9	10	11	12	13	14	15	16	
867	Clawbenally	Mary	f	1878 56	Navajo	f	wd	head 989	yes							
868	"	Raymond Gray	m	1910 24	Navajo	f	s	son 990	yes					yes	id-75 440	
869	"	Lorenzo Hubble	m	1914 20	Navajo	f	s	son 991	yes					yes	id-75 441	
870	"	May	f	1918 16	Navajo	f	s	dau 992	yes					yes	id-75 442	
871														yes	id-75 443	
872	Cling	John	m	1888 46	Navajo	f	m	head 993	yes							
872	"	Martha	f	1898 36	Navajo	f	m	wife 994	yes					yes	id-81 532	
873	"	William	m	1915 19	Navajo	f	s	son 995	yes					yes	id-81 535	
874	"	Edgar	m	1917 17	Navajo	f	s	son 996	yes					yes	id-81 540	
875	"	Harry	m	1919 15	Navajo	f	s	son 997	yes					yes	id-81 533	
876	"	Lorena	f	1921 13	Navajo	f	s	dau 998	yes					yes	id-81 534	
877	"	Dinah	f	1923 11	Navajo	f	s	dau 999	yes					yes	id-81 537	
878	"	Arlo	m	1925 9	Navajo	f	s	son 1000	yes					yes	id-81 539	
879	"	Leona	f	1927 7	Navajo	f	s	dau 1001	yes					yes	id-81 536	
880	"	Frances	f	1932 2	Navajo	f	s	dau none	yes					yes	id-81 538	
														yes	id-83 698	

INDIAN CENSUS ROLL

Census of the Western Navajo Agency reservation of the Western Navajo jurisdiction, as of April 1, 1934, taken by J. E. Balmer, Superintendent.

NUMBER	NAME		SEX	AGE AT LAST BIRTH-DAY	TRIBE	DEGREE OF BLOOD	MARITAL STATUS	RELATIONSHIP TO HEAD OF FAMILY	RESIDENCE					WARD Yes or no	ALLOTMENT, ANNUITY AND IDENTIFICATION NUMBERS
	SURNAME	GIVEN							AT JURISDICTION WHERE ENROLLED	AT ANOTHER JURISDICTION	ELSEWHERE				
											Yes or no	Name	Post office		
1	2	3	4	5	6	7	8	9	10	11	12	13	14	15	16
881	Clinton	Ben	m	1875 59	Navajo	f	m	head 1002	yes					yes	1d-79 782
882	"	Anna	f	1890 44	Navajo	f	m	wife 1003	yes					yes	1d-79 607
883	"	Yazzie	m	1915 19	Navajo	f	s	son 1004	yes					yes	1d-79 805
884	"	Rachel	f	1917 17	Navajo	f	s	dau 1005	yes					yes	1d-79 609
885	"	Sherman	m	1919 15	Navajo	f	s	son 1006	yes					yes	1d-79 610
886	"	Cecil	m	1923 11	Navajo	f	s	son 1007	yes					yes	1d-79 611
887	"	Margaret	f	1926 8	Navajo	f	s	dau 1008	yes					yes	1d-79 612
888	Clitse	Newt	m	1892 42	Navajo	f	m	head 1009	yes					yes	1d-73 572
889	"	Sal	f	1888 46	Navajo	f	m	wife 1010	yes					yes	1d-73 573
890	"	Aske	m	1916 18	Navajo	f	s	son 1011	yes					yes	1d-73 580
891	"	Guy	m	1922 12	Navajo	f	s	son 1012	yes					yes	1d-73 574
892	"	Keal	m	1924 10	Navajo	f	s	son 1013	yes					yes	1d-73 575

INDIAN CENSUS ROLL

Census of the Western Navajo Agency reservation of the Western Navajo jurisdiction, as of April 1, 1934, taken by J. E. Balmer, Superintendent.

NUMBER	NAME		SEX	AGE AT LAST BIRTH-DAY	TRIBE	DEGREE OF BLOOD	MARITAL STATUS	RELATIONSHIP TO HEAD OF FAMILY	RESIDENCE					WARD Yes or no	ALLOTMENT, ANNUITY, AND IDENTIFICATION NUMBERS
	SURNAME	GIVEN							AT JURISDICTION WHERE ENROLLED	AT ANOTHER JURISDICTION	ELSEWHERE				
											Yes or no	Name	Post office		
1	2	3	4	5	6	7	8	9	10	11	12	13	14	15	16
893	Clitso	Dell	m	1888 46	Navajo	f	m	head 1014	yes					yes	1d-73 527
894	"	May	f	1910 24	Navajo	f	m	wife 1015	yes					yes	1d-73 528
895	"	Ata	f	1920 5	Navajo	f	s	dau 1016	yes					yes	1d-73 754
896	Clitso	Dud	m	1870 64	Navajo	f	m	head 1017	yes					yes	1d-73 420
897	"	Dora	f	1903 31	Navajo	f	m	wife 1018	yes					yes	1d-73 421
898	"	Dess	f	1920 14	Navajo	f	s	dau 1019	yes					yes	1d-73 422
899	"	Dave	m	1923 11	Navajo	f	s	son 1020	yes					yes	1d-73 423
900	"	Dan	m	1926 8	Navajo	f	s	son 1021	yes					yes	1d-73 424
901	Clitso	Hardy	m	1900 34	Navajo	f	m	head 1022	yes					yes	1d-73 425
802	"	Hattie	f	1889 45	Navajo	f	m	wife 1023	yes					yes	1d-73 426
903	"	Fay	f	1926 9	Navajo	f	s	dau 1024	yes					yes	1d-73 430
904	"	Alma	f	1926 8	Navajo	f	s	dau 1025	yes					yes	1d-73 431
905	Edwards	Frances	f	1918 16	Navajo	f	s	s-dau 1026	yes					yes	1d-73 438

Ind Act - 1934

F B M S

INDIAN CENSUS ROLL

Census of the Western Navajo Agency reservation of the Western Navajo jurisdiction, as of April 1, 19 34, taken by J. E. Balmer, Superintendent.

NUMBER	NAME		SEX	AGE AT LAST BIRTH-DAY	TRIBE	DEGREE OF BLOOD	MARITAL STATUS	RELATIONSHIP TO HEAD OF FAMILY	RESIDENCE					WARD Yes or no	ALLOTMENT, ANNUITY, AND IDENTIFICATION NUMBERS
	SURNAME	GIVEN							AT JURISDICTION WHERE ENROLLED	AT ANOTHER JURISDICTION	ELSEWHERE				
											Yes or no	Name	Post office		
1	2	3	4	5	6	7	8	9	10	11	12	13	14	15	16
906	Edwards	Avis	f	1914 20	Navajo	f	s	s-dau 1027	yes					yes	1d-73 428
907	Closewater	Slim	m	unk	Navajo	f	m	head 1028	yes					yes	1d-75 247
908	"	Sister	f	1908 26	Navajo	f	m	wife 1029	yes					yes	1d-75 251
909	"	Gray	m	1926 8	Navajo	f	s	son 1030	yes					yes	1d-75 252
910	"	Cecil	m	1928 6	Navajo	f	s	son 1031	yes					yes	1d-75 253
911	Gly	Clod	m	1864 70	Navajo	f	m	head 1032	yes					yes	1d-73 226
912	"	Cesta	f	1879 55	Navajo	f	m	wife#1 1033	yes					yes	1d-73 227
913	"	Leon Bradley	m	1903 31	Navajo	f	s	son 1034	yes					yes	1d-73 080
914	"	Agea	f	1912 22	Navajo	f	s	dau 1035	yes					yes	1d-73 228
915	"	Gie	m	1919 15	Navajo	f	s	son 1036	yes					yes	1d-73 257
916	"	Destia	f	1890 44	Navajo	f	m	wife#2 1037	yes					yes	1d-73 229
917	"	Percy	m	1913 21	Navajo	f	s	son 1038	yes					yes	1d-73 263
918	"	Fan	f	1913 21	Navajo	f	s	dau 1039	yes					yes	1d-73 266

FL M7

INDIAN CENSUS ROLL

Census of the Western Navajo Agency reservation of the Western Navajo jurisdiction, as of April 1, 19 34, taken by J. E. Balmer, Superintendent.

NUMBER	NAME		SEX	AGE AT LAST BIRTH-DAY	TRIBE	DEGREE OF BLOOD	MARITAL STATUS	RELATIONSHIP TO HEAD OF FAMILY	RESIDENCE					WARD	ALLOTMENT, ANNUITY, AND IDENTIFICATION NUMBERS	
	SURNAME	GIVEN							AT JURISDICTION WHERE ENROLLED	AT ANOTHER JURISDICTION	ELSEWHERE					Yes or no
											Yes or no	Name	Post office			
1	2	3	4	5	6	7	8	9	10	11	12	13	14	15	16	
919	Cly	Calvin	m	1923 11	Navajo	f	s	son 1040	yes					yes	1d-73 230	
920	"	Arthur	m	1928 6	Navajo	f	s	son 1041	yes					yes	1d-73 231	
921	"	Fay	f	1930 4	Navajo	f	s	dau 1042	yes					yes	1d-73 231	
922	"	Loyd	m	1910 24	Navajo	f	s	grd-son 1043	yes					yes	1d-73 264	
923	Cly	Dan	m	1888 46	Navajo	f	m	head 1044	yes					yes	1d-73 783	
924	"	Dora	f	1888 46	Navajo	f	m	wife#1 1045	yes					yes	1d-73 784	
925	"	Joe	m	1912 22	Navajo	f	s	son 1046	yes					yes	1d-73 785	
926	"	Hubert Stanley	m	1915 19	Navajo	f	s	son 1047	yes					yes	1d-73 786	
927	"	Babe Stanley	m	1919 15	Navajo	f	s	son 1048	yes					yes	1d-73 787	
928	"	Bessie	f	1921 15	Navajo	f	s	dau 1049	yes					yes	1d-73 788	
929	"	Jim	m	1923 11	Navajo	f	s	son 1050	yes					yes	1d-73 789	
930	"	Wanetta	f	1925 9	Navajo	f	s	dau 1051	yes					yes	1d-73 790	
931	"	Dave	m	1929 5	Navajo	f	s	son 1052	yes					yes	1d-73 791	
932	"	Beatrice	f	1931 3	Navajo	f	s	dau 1053	yes					yes	1d-73 867	
933	"	Tessie	f	1900 34	Navajo	f	m	wife#2 1054	yes					yes	1d-73 792	

FLM9

INDIAN CENSUS ROLL

Census of the Western Navajo Agency reservation of the Western Navajo jurisdiction, as of April 1, 1934, taken by J. E. Balmer, Superintendent.

c0-7970

NUMBER	NAME		SEX	AGE AT LAST BIRTHDAY	TRIBE	DEGREE OF BLOOD	MARITAL STATUS	RELATIONSHIP TO HEAD OF FAMILY	RESIDENCE					WARD	ALLOTMENT, ANNUITY AND IDENTIFICATION NUMBERS	
	SURNAME	GIVEN							AT JURISDICTION WHERE ENROLLED	AT ANOTHER JURISDICTION	ELSEWHERE					Yes or no
											Yes or no	Name	Post office			
1	2	3	4	5	6	7	8	9	10	11	12	13	14	15	16	
934	Cly	Anna	f	1915 19	Navajo	f	s	dau 1055	yes					yes	Id-73 793	
935	"	Effie	f	1921 13	Navajo	f	s	dau 1056	yes					yes	Id-73 794	
936	"	Alice	f	1906 28	Navajo	f	m	wife/3 1057	yes					yes	Id-73 795	
937	"	Ned	m	1926 8	Navajo	f	s	son 1058	yes					yes	Id-73 796	
938	"	John	m	1928 6	Navajo	f	s	son 1059	yes					yes	Id-73 797	
939	"	Ella	f	1931 3	Navajo	f	s	dau 1060	yes					yes	Id-73 866	
940	Cly	John	m	1898 36	Navajo	f	m	head 1061	yes					yes	Id-73 252	
941	"	Harriet	f	1903 31	Navajo	f	m	wife 1062	yes					yes	Id-73 253	
942	"	Johnny	m	1918 16	Navajo	f	s	son 1063	yes					yes	Id-73 254	
943	"	Jane	f	1920 14	Navajo	f	s	dau 1064	yes					yes	Id-73 255	
944	"	Ella	f	1922 12	Navajo	f	s	dau 1065	yes					yes	Id-73 256	
945	"	Unk	f	1930 4	Navajo	f	s	dau 1066	yes					yes	Id-	

F8M4

INDIAN CENSUS ROLL

Census of the Western Navajo Agency reservation of the Western Navajo jurisdiction, as of April 1, 19 34, taken by J. E. Balmer, Superintendent.

NUMBER	NAME		SEX	AGE AT LAST BIRTH-DAY	TRIBE	DEGREE OF BLOOD	MARITAL STATUS	RELATIONSHIP TO HEAD OF FAMILY	RESIDENCE					WARD Yes or no	ALLOTMENT, ANNUITY, AND IDENTIFICATION NUMBERS
	SURNAME	GIVEN							AT JURISDICTION WHERE ENROLLED	AT ANOTHER JURISDICTION	ELSEWHERE				
											Yes or no	Name	Post office		
1	2	3	4	5	6	7	8	9	10	11	12	13	14	15	16
946	Cly	Willie	m	1897 37	Navajo	f	m	head 1067	yes					yes	1d-73 247
947	"	Wanda	f	1902 32	Navajo	f	m	wife 1068	yes					yes	1d-73 248
948	"	Zina	f	1919 18	Navajo	f	s	dau 1069	yes					yes	1d-73 249
949	"	Freida	f	1921 15	Navajo	f	s	dau 1070	yes					yes	1d-73 250
950	"	Alfred	m	1923 11	Navajo	f	s	son 1071	yes					yes	1d-73 260
951	"	Ted	m	1927 7	Navajo	f	s	son 1072	yes					yes	1d-73 251
952	Clyah	Clifford	m	1900 34	Navajo	f	m	head- 1073	yes					yes	1d-73 600
953	"	Margie	f	1904 30	Navajo	f	m	wife 1074	yes					yes	1d-73 549
954	Coalman	Carl	m	1901 33	Navajo	f	m	head 1075	yes					yes	1d-73 515
955	"	Bessie	f	1902 32	Navajo	f	m	wife 1076	yes					yes	1d-73 516
956	"	Bell	f	1927 7	Navajo	f	s	dau 1077	yes					yes	1d-73 517
957	"	Irene	f	1930 4	Navajo	f	s	dau 1078	yes					yes	1d-73 844

F7M5

INDIAN CENSUS ROLL

Census of the Western Navajo Agency reservation of the Western Navajo jurisdiction, as of April 1, 19 34, taken by J. E. Balmer, Superintendent.

NUMBER	NAME		SEX	AGE AT LAST BIRTH-DAY	TRIBE	DEGREE OF BLOOD	MARITAL STATUS	RELATIONSHIP TO HEAD OF FAMILY	RESIDENCE					WARD Yes or no	ALLOTMENT, ANNUITY, AND IDENTIFICATION NUMBERS
	SURNAME	GIVEN							AT JURISDICTION WHERE ENROLLED	AT ANOTHER JURISDICTION	ELSEWHERE				
											Yes or no	Name	Post office		
1	2	3	4	5	6	7	8	9	10	11	12	13	14	15	16
958	Cobb	Jessie	m	1866 68	Navajo	f	m	head 1079	yes					yes	1d-81 595
959	"	Nancy	f	1883 51	Navajo	f	m	wife 1080	yes					yes	1d-81 596
960	"	Arthur	m	1914 20	Navajo	f	s	son 1081	yes					yes	1d-81 598
961	"	Mabel	f	1922 12	Navajo	f	s	dau 1082	yes					yes	1d-81 597
962	Cody	Fred	m	1892 42	Navajo	f	m	head 1083	yes					yes	1d-73 192
963	"	Selva	f	1897 57	Navajo	f	m	wf #1 1084	yes					yes	1d-73 193
964	"	Alice	f	1915 19	Navajo	f	s	dau 1085	yes					yes	1d-73 194
965	"	Lois	f	1918 16	Navajo	f	s	dau 1086	yes					yes	1d-73 199
966	"	Etta	f	1920 14	Navajo	f	s	dau 1087	yes					yes	1d-73 200
967	"	Leslie	m	1920 14	Navajo	f	s	son 1088	yes					yes	1d-73 195
968	"	Eddie	m	1922 12	Navajo	f	s	son 1089	yes					yes	1d-73 196
969	"	Neph	m	1927 7	Navajo	f	s	son 1090	yes					yes	1d-73 198
970	"	Bell	f	1929 5	Navajo	f	s	dau 1091	yes					yes	1d-73 807
971	"	Agnes	f	1905 29	Navajo	f	m	wf #2 1092	yes					yes	1d-73 201
972	"	Johnnie	m	1922 12	Navajo	f	s	son dau 1093	yes					yes	1d-73 202

INDIAN CENSUS ROLL

Census of the Western Navajo Agency reservation of the Western Navajo jurisdiction, as of April 1, 19 34, taken by J. E. Balmer, Superintendent.

NUMBER	NAME		SEX	AGE AT LAST BIRTH-DAY	TRIBE	DEGREE OF BLOOD	MARITAL STATUS	RELATIONSHIP TO HEAD OF FAMILY	RESIDENCE					WARD	ALLOTMENT, ANNUITY AND IDENTIFICATION NUMBERS	
	SURNAME	GIVEN							AT JURISDICTION WHERE ENROLLED	AT ANOTHER JURISDICTION	ELSEWHERE					WARD
											Yes or no	Name	Post office			
1	2	3	4	5	6	7	8	9	10	11	12	13	14	15	16	
973	Cody	Jennie	f	1925 9	Navajo	f	s5	dau 1094	yes							
974	"	Lily	f	1927 7	Navajo	f	s	dau 1095	yes					yes	1d-73 203	
975	"	Trop	m	1929 5	Navajo	f	s	son 1096	yes					yes	1d-73 204	
976	"	Kenneth	m	1910 24	Navajo	f	s	bro-in-law 1097	yes					yes	1d-73 806	
														yes	1d-73 464	
977	Coleman	Alice	f	1894 40	Navajo	f	wd	head 1098	yes					yes	1d-79 734	
978	"	Don	m	1916 18	Navajo	f	s	son 1099	yes					yes	1d-79 735	
979	"	Hazel	f	1921 13	Navajo	f	s	dau 1100	yes					yes	1d-79 736	
980	"	Charley	m	1925 9	Navajo	f	m	son 1101	yes					yes	1d-79 737	
981	Coleman	Louis	m	1859 75	Navajo	f	m	head 1102	yes					yes	1d-79 752	
982	"	Anna	f	1867 67	Navajo	f	m	wife 1103	yes					yes	1d-79 733	
983	"	Howard	m	1903 31	Navajo	f	s	son 1104	yes					yes	1d-79 738	
984	"	Doris	f	1914 20	Navajo	f	s	dau 1105	yes					yes	1d-79 732	

INDIAN CENSUS ROLL

Census of the Western Navajo Agency reservation of the Western Navajo jurisdiction, as of April 1, 1934, taken by J. E. Balmer, Superintendent.

NUMBER	NAME		SEX	AGE AT LAST BIRTH-DAY	TRIBE	DEGREE OF BLOOD	MARITAL STATUS	RELATIONSHIP TO HEAD OF FAMILY	RESIDENCE					WARD Yes or no	ALLOTMENT, ANNUITY, AND IDENTIFICATION NUMBERS
	SURNAME	GIVEN							AT JURISDICTION WHERE ENROLLED	AT ANOTHER JURISDICTION	ELSEWHERE				
											Yes or no	Name	Post office		
1	2	3	4	5	6	7	8	9	10	11	12	13	14	15	16
985	Collie	Jim	m	1893 41	Navajo	f	m	head 1106	yes					yes	1d-81 695
986	"	Maggie	f	1896 38	Navajo	f	m	wife 1107	yes					yes	1d-81 689
987	"	Bessie	f	1917 17	Navajo	f	s	dau 1108	yes					yes	1d-81 690
988	"	Oscar	m	1919 15	Navajo	f	s	son 1109	yes					yes	1d-81 691
989	"	Jane	f	1922 12	Navajo	f	s	dau 1110	yes					yes	1d-81 692
990	"	Frank	m	1924 10	Navajo	f	s	son 1111	yes					yes	1d-81 693
991	"	David	m	1925 9	Navajo	f	s	son 1112	yes					yes	1d-81 694
992	"	Marlin	m	1929 5	Navajo	f	s	son 1113	yes					yes	1d-82 192
993	"	Hester	f	1930 4	Navajo	f	s	dau 1114	yes					yes	1d-75 755
994	"	Helen	f	1930 4	Navajo	f	s	dau 1115	yes					yes	1d-75 756
995	Collins	Sid	m	1905 29	Navajo	f	m	head 1116	yes					yes	1d-79 741
996	"	Arillia	f	1912 22	Navajo	f	m	wife 1117	yes					yes	1d-79 739
997	"	Gloria	f	1928 6	Navajo	f	s	dau 1118	yes					yes	1d-79 740

INDIAN CENSUS ROLL

Census of the Western Navajo Agency reservation of the Western Navajo jurisdiction, as of April 1, 1934, taken by J. E. Balmer, Superintendent.

ca-7970

NUMBER	NAME		SEX	AGE AT LAST BIRTHDAY	TRIBE	DEGREE OF BLOOD	MARITAL STATUS	RELATIONSHIP TO HEAD OF FAMILY	RESIDENCE					WARD Yes or no	ALLOTMENT, ANNUITY, AND IDENTIFICATION NUMBERS
	SURNAME	GIVEN							AT JURISDICTION WHERE ENROLLED	AT ANOTHER JURISDICTION	ELSEWHERE				
											Yes or no	Name	Post office		
1	2	3	4	5	6	7	8	9	10	11	12	13	14	15	16
998	Colorado	Jim	m	1889 45	Navajo	f	m	head 1119	yes					yes	1d-77 473
999	"	Audrey	f	1893 41	Navajo	f	m	wife 1120	yes					yes	1d-77 474
1000	"	Rueben	m	1914 20	Navajo	f	s	son 1121	yes					yes	1d-77 475
1001	"	Johnnie	m	1921 13	Navajo	f	s	son 1122	yes					yes	1d-77 476
1002	"	Lee	m	1923 11	Navajo	f	s	son 1123	yes					yes	1d-77 477
1003	"	Babi	f	1926 8	Navajo	f	s	dau 1124	yes					yes	1d-77 478
1004	"	William	m	1929 5	Navajo	f	s	son 1125	yes					yes	1d-75 711
1005	"	Frank	m	1930 4	Navajo	f	s	son 1126	yes					yes	1d-75 713
1006	"	Vera	f	1933 1	Navajo	f	s	dau none	yes					yes	1d-77 103
1007	Coppedge	Hugh	m	1908 26	Navajo	f	sep	head 1127	yes					yes	1d-77 489
1008	Corwin	Elsie	f	1886 48	Navajo	f	wd	head 1128	yes					yes	1d-79 722
1009	"	Maude	f	unk	Navajo	f	s	dau 1129	yes					yes	1d-79 811
1000	"	Albert	m	unk	Navajo	f	s	son 1130	yes					yes	1d-79 802
1011	"	Frances	f	1917 17	Navajo	f	s	dau 1131	yes					yes	1d-79 723

FLM 8

INDIAN CENSUS ROLL

Census of the Western Navajo Agency reservation of the Western Navajo jurisdiction, as of April 1, 1934, taken by J. E. Balmer, Superintendent.

NUMBER	NAME		SEX	AGE AT LAST BIRTH-DAY	TRIBE	DEGREE OF BLOOD	MARITAL STATUS	RELATIONSHIP TO HEAD OF FAMILY	RESIDENCE					WARD	ALLOTMENT, ANNUITY, AND IDENTIFICATION NUMBERS	
	SURNAME	GIVEN							AT JURISDICTION WHERE ENROLLED	AT ANOTHER JURISDICTION	ELSEWHERE					Yes or no
											Yes or no	Name	Post office			
1	2	3	4	5	6	7	8	9	10	11	12	13	14	15	16	
1012	Corwin	Fannie	f	1920 14	Navajo	f	s	daur 1132	yes					yes	1d-79 724	
1013	"	Rosie	f	1923 11	Navajo	f	s	daur 1133	yes					yes	1d-79 725	
1014	"	Adam	m	1927 7	Navajo	f	s	son 1134	yes					yes	1d-79 726	
1015	Cox	Bill	M	1889 45	Navajo	f	wd	head 1135	yes					yes	1d-85 933	
1016	"	Lynn	m	1927 7	Navajo	f	s	son 1136	yes					yes	1d-85 935	
1017	"	Dan	m	1930 4	Navajo	f	s	son 1137	yes					yes	1d-86 057	
1018	Crank	Birg	m	1906 28	Navajo	f	m	head 1142	yes					yes	1d-73 538	
1019	"	Rachel	f	1905 29	Navajo	f	m	wife 1143	yes					yes	1d-73 591	
1020	"	Eli	m	1927 7	Navajo	f	s	son 1144	yes					yes	1d-73 592	
1021																
1021	Crank	Birt	m	1853 81	Navajo	f	m	head 1145	yes					yes	1d-73 532	
1022	"	Maud	f	1890 44	Navajo	f	m	wife 1146	yes					yes	1d-73 533	

F4M7

INDIAN CENSUS ROLL

Census of the Western Navajo Agency reservation of the Western Navajo jurisdiction, as of April 1, 1934, taken by J. E. Balmer, Superintendent.

NUMBER	NAME		SEX	AGE AT LAST BIRTH-DAY	TRIBE	DEGREE OF BLOOD	MARITAL STATUS	RELATIONSHIP TO HEAD OF FAMILY	RESIDENCE					WARD Yes or no	ALLOTMENT, ANNUITY AND IDENTIFICATION NUMBERS
	SURNAME	GIVEN							AT JURISDICTION WHERE ENROLLED	AT ANOTHER JURISDICTION	ELSEWHERE				
											Yes or no	Name	Post office		
1	2	3	4	5	6	7	8	9	10	11	12	13	14	15	16
1023	Crank	Ada	f	1909 25	Navajo	f	s	daur 1147	yes					yes	1d-73 534
1024	"	John	m	1909 25	Navajo	f	s	son 1148	yes					yes	1d-73 535
1025	" Peaches	Henry	m	1915 19	Navajo	f	s	gr-s 1149	yes					yes	1d-73 337
1026	Crank	Dan	m	1918 16	Navajo	f	s	gr-s 1150	yes					yes	1d-73 536
1027	"	Violet	f	1922 12	Navajo	f	s	gr-d 1151	yes					yes	1d-73 537
1028	Crank	Dess	f	1854 80	Navajo	f	wd	head 1166	yes					yes	1d-73 283
1029	Crooked finger	Bill	m	1898 36	Navajo	f	m	head 1167	yes					yes	1d-75 339
1030	" "	Mrs	f	1864 70	Navajo	f	m	.wf./1 1168	yes					yes	1d-86 035
1031	" "	Jane	f	1900 34	Navajo	f	m	wf/2 1169	yes					yes	1d-75 340
1032	" "	Reuben	m	1925 9	Navajo	f	s	son 1170	yes					yes	1d-75 341
1033	" "	Ned	m	1927 7	Navajo	f	s	son 1171	yes					yes	1d-75 342

INDIAN CENSUS ROLL

Census of the Western Navajo Agency reservation of the Western Navajo jurisdiction, as of April 1, 1954, taken by J. E. Balmer, Superintendent.

NUMBER	NAME		SEX	AGE AT LAST BIRTH-DAY	TRIBE	DEGREE OF BLOOD	MARITAL STATUS	RELATIONSHIP TO HEAD OF FAMILY	RESIDENCE					WARD Yes or no	ALLOTMENT, ANNUITY, AND IDENTIFICATION NUMBERS
	SURNAME	GIVEN							AT JURISDICTION WHERE ENROLLED	AT ANOTHER JURISDICTION	ELSEWHERE				
											Yes or no	NAME	Post office		
1	2	3	4	5	6	7	8	9	10	11	12	13	14	15	16
1034	Curley	David	m	1901 33	Navajo	f	m	head 1172	yes					yes	1d-71 291
1035	"	Augusta	f	1905 29	Navajo	f	m	wife 1173	yes					yes	1d-71 292
1036	"	Jean	f	1921 13	Navajo	f	s	dau 1174	yes					yes	1d-71 293
1037	"	Stella	f	1924 10	Navajo	f	s	dau 1175	yes					yes	1d-71 294
1038	"	Clara	f	1925 9	Navajo	f	s	dau 1176	yes					yes	1d-71 295
1039	"	Hilda	f	1928 6	Navajo	f	s	dau 1177	yes					yes	1d-71 296
1040	"	Keith	m	1929 5	Navajo	f	s	son 1178	yes					yes	1d-79 862
1041	"	Juanita	f	1932 2	Navajo	f	s	son none son	yes					yes	1d-75 815
1042	Curley	Edward	m	1898 36	Navajo	f	m	head 1179	yes					yes	1d-71 572
1043	"	Winona	f	1905 29	Navajo	f	m	wife 1180	yes					yes	1d-71 573
1044	"	Bert	m	1922 12	Navajo	f	s	son 1181	yes					yes	1d-71 574
1045	"	Norman	m	1924 10	Navajo	f	s	son 1182	yes					yes	1d-71 575
1046	"	Joe	m	1930 4	Navajo	f	s	son 1183	yes					yes	1d-71 933

K-7 M. 6

INDIAN CENSUS ROLL

Census of the Western Navajo Agency reservation of the Western Navajo jurisdiction, as of April 1, 1934, taken by J. E. Balmer, Superintendent.

NUMBER	NAME		SEX	AGE AT LAST BIRTHDAY	TRIBE	DEGREE OF BLOOD	MARITAL STATUS	RELATIONSHIP TO HEAD OF FAMILY	RESIDENCE					WARD Yes or no	ALLOTMENT, ANNUITY, AND IDENTIFICATION NUMBERS
	SURNAME	GIVEN							AT JURISDICTION WHERE ENROLLED	AT ANOTHER JURISDICTION	ELSEWHERE				
											Yes or no	Name	Post office		
1	2	3	4	5	6	7	8	9	10	11	12	13	14	15	16
1047	Curley	Stanley	m	1911 23	Navajo	f	s	head 1184	yes					yes	1d-71 931
1048	Curwood	Frank	m	1859 75	Navajo	f	wd	head 1185	yes					yes	1d-71 644
1049	Dafford	Dan	m	unk	Navajo	f	m	head 1186	yes					yes	1d-71 087
1050	"	Holoba	f	1893 41	Navajo	f	m	wife 1187	yes					yes	1d-71 088
1051	"	Dishh	f	1916 18	Navajo	f	s	da 1188	yes					yes	1d-71 090
1052	Dale	Joe	m	1907 27	Navajo	f	s	head 1189	yes					yes	1d-71 034
1053	Dale	John	m	1914 20	Navajo	f	s	head none	yes					yes	1d-72 058
1054	Dan	Albert	m	1913 21	Navajo	f	s	head 1190	yes					yes	1d-71 984
1055	Daniels	Floyd	m	unk	Navajo	f	m	head 1191	yes					yes	1d-81 858
1056	"	Flora	f	1894 40	Navajo	f	m	wife 1192	yes					yes	1d-81 840

INDIAN CENSUS ROLL

Census of the _____ reservation of the _____ jurisdiction, as of _____, 19____, taken by _____, Superintendent.

NUMBER	NAME		SEX	AGE AT LAST BIRTH-DAY	TRIBE	DEGREE OF BLOOD	MARITAL STATUS	RELATIONSHIP TO HEAD OF FAMILY	RESIDENCE					WARD Yes or no	ALLOTMENT, ANNUITY, AND IDENTIFICATION NUMBERS
	SURNAME	GIVEN							AT JURISDICTION WHERE ENROLLED	AT ANOTHER JURISDICTION	ELSEWHERE				
											Yes or no	Name	Post office		
1	2	3	4	5	6	7	8	9	10	11	12	13	14	15	16
1057	Daniels	Clara	f	1912 22	Navajo	f	s	dau 1193	yes					yes	1d-81 841
1058	"	Thelma	f	1916 18	Navajo	f	s	dau 1194	yes					yes	1d-81 842
1059	"	Florence	f	1924 10	Navajo	f	s	dau 1195	yes					yes	1d-81 843
1060	"	Rose	f	1926 8	Navajo	f	s	dau 1196	yes					yes	1d-81 844
1061	"	Hattie	f	1927 7	Navajo	f	s	dau 1197	yes					yes	1d-81 845
1062	"	Ruby	f	1930 4	Navajo	f	s	dau 1198	yes					yes	1d-71 964
1063	Smith	Mathew	m	1916 18	Navajo	f	s	gr-s 1199	yes					yes	1d-81 859
1064	Daniels	Dave	m	1903 51	Navajo	f	m	head 1200	yes					yes	1d-73 173
1065	"	Dora	f	1912 22	Navajo	f	m	wife 1201	yes					yes	1d-73 100
1066	"	Dorothy	f	1929 5	Navajo	f	s	dau 1202	yes					yes	1d-71 825
1067	"	Carrie	f	1931 3	Navajo	f	s	dau 1203	yes					yes	1d-73 863
1068	Davis	Eli	m	1910 24	Navajo	f	m	head 1204	yes					yes	1d-77 727
1069	"	Claudia	f	1906 28	Navajo	f	m	wife 1205	yes					yes	1d-71 792

F10M3

INDIAN CENSUS ROLL

Census of the Western Navajo Agency reservation of the Western Navajo jurisdiction, as of April 1, 19 34, taken by J. E. Balmer, Superintendent.

NUMBER	NAME		SEX	AGE AT LAST BIRTH-DAY	TRIBE	DEGREE OF BLOOD	MARITAL STATUS	RELATIONSHIP TO HEAD OF FAMILY	RESIDENCE					WARD	ALLOTMENT, ANNUITY, AND IDENTIFICATION NUMBERS
	SURNAME	GIVEN							AT JURISDICTION WHERE ENROLLED	AT ANOTHER JURISDICTION	ELSEWHERE				
											Yes or no	Name	Post office		
1	2	3	4	5	6	7	8	9	10	11	12	13	14	15	16
1070	Davis	Mary Louise	f	1932 2	Navajo	f	s	dau 1206	yes						
1071		Betty Jane	f	1934 Feb 28	Navajo	f	s	dau none	yes						yes 1d-71 970
1071															yes 1d-72 069
1072	Daw	Ben	m	1901 33	Navajo	f	m	head 1207	yes						
1073	"	Molba	f	1904 30		f	m	wife 1208	yes						yes 1d-75 857
1074	Jody	Betty	f	1922 12		f	s	st-d 1209	yes						yes 1d-75 274
1075															yes 1d-75 275
1075	Daw	John	m	1870 64	Navajo	f	m	head 1210	yes						
1076	"	Susie	f	1898 41		f	m	wf/1 1211	yes						yes 1d-75 212
1077	"	Louise	f	1911 23		f	s	dau 1212	yes						yes 1d-75 213
1078	"	Cleveland	m	1914 20		f	s	son 1213	yes						yes 1d-75 214
1079	"	Keith	m	1916 18		f	s	son 1214	yes						yes 1d-75 216
1080	"	Charles	m	1923 11		f	s	son 1215	yes						yes 1d-75 218
1081	"	Betty Jane	f	1923 6		f	s	dau 1216	yes						yes 1d-75 219
1082	"	Jane	f	1892 42		f	m	wf/2 1217	yes						yes 1d-75 220
1083	"	Eddie	m	1924 10		f	s	son 1218	yes						yes 1d-75 222
															yes 1d-75 221

Dead July 28, 1934

F8NL6

INDIAN CENSUS ROLL

Census of the Western Navajo Agency reservation of the Western Navajo jurisdiction, as of April 1, 1934, taken by J. E. Balmer, Superintendent.

(Month) (Day)

NUMBER	NAME		SEX	AGE AT LAST BIRTH-DAY	TRIBE	DEGREE OF BLOOD	MARI-TAL STATUS	RELATIONSHIP TO HEAD OF FAMILY	RESIDENCE					WARD	ALLOTMENT, ANNUITY, AND IDENTIFICATION NUMBERS	
	SURNAME	GIVEN							AT JURISDICTION WHERE ENROLLED	AT ANOTHER JURISDICTION	ELSEWHERE					Yes or no
											Yes or no	Name	Post office			
1	2	3	4	5	6	7	8	9	10	11	12	13	14	15	16	
1084	Daw	Susie	f	1909 25	Navajo	f	m	wife 1219	yes					yes	1d-75 223	
1085	Daw	Ruth	f	1909 23		f	s	head 1220	yes					yes	1d-75 215	
1086	"	Paul	m	1929 5		f	s	son 1221	yes					yes	1d-75 680	
1087	Dayzie	Herbert	m	1899 45	Navajo	f	m	head 1223	yes					yes	1d-79 506	
1088	"	Pearl	f	1894 40		f	m	wife 1224	yes					yes	1d-79 507	
1089	"	Cecil Sheepskin	m	1916 18		f	s	son 1225	yes					yes	1d-79 795	
1090	"	Tom	m	1919 15		f	s	son 1226	yes					yes	1d-79 517	
1091	"	Sam	m	1925 9		f	s	son 1227	yes					yes	1d-79 509	
1092	"	Grace	f	1927 7		f	s	dau 1228	yes					yes	1d-79 510	
1093	"	Rena	f	1929 5		f	s	dau 1229	yes					yes	1d-79 658	
1094	"	George	m	1930 4		f	s	son 1230	yes					yes	1d-77 791	
	"															

FSM 6

INDIAN CENSUS ROLL

Census of the Western Navajo Agency reservation of the Western Navajo jurisdiction, as of April 1, 1934, taken by J. E. Balmer, Superintendent.

NUMBER	NAME		SEX	AGE AT LAST BIRTH-DAY	TRIBE	DEGREE OF BLOOD	MARITAL STATUS	RELATIONSHIP TO HEAD OF FAMILY	RESIDENCE					WARD Yes or no	ALLOTMENT, ANNUITY AND IDENTIFICATION NUMBERS	
	SURNAME	GIVEN							AT JURISDICTION WHERE ENROLLED	AT ANOTHER JURISDICTION	ELSEWHERE					
											Yes or no	Name	Post office			County
1	2	3	4	5	6	7	8	9	10	11	12	13	14	15	16	
1095	Deaver	Denny	m	1900 34	Navajo	f	m	head 1231	yes						yes	1d-77 336
1096	"	Bessie	f	1904 30		f	m	wife 1232	yes						yes	1d-77 337
1097	"	Julia	f	1927 7		f	s	dau 1233	yes						yes	1d-77 338
1098	"	Ethel	f	1929 5		f	s	dau 1234	yes						yes	1d-77 763
1099	"	Daniel	m	1931 3		f	s	son 1235	yes						yes	1d-77 800
1100	Deering	John	m	1870 64	Navajo	f	m	head 1236	yes						yes	1d-71 917
1101	"	Susie	f	1878 56		f	m	wife 1237	yes						yes	1d-81 860
1102	"	Agnes	f	1909 25		f	s	dau 1238	yes						yes	1d-81 861
1103	"	Lula Begay	f	1916 18		f	s	dau 1239	yes						yes	1d-81 862
1104	"	Rita	f	1922 12		f	s	dau 1240	yes						yes	1d-81 864
1105	Deering	Jean Begay	m	1911 23	Navajo	f	s	head 1241	yes						yes	1d-82 180

F7M4

INDIAN CENSUS ROLL

Census of the Western Navajo Agency reservation of the Western Navajo jurisdiction, as of April 1, 1934, taken by J. E. Balmar, Superintendent.

NUMBER	NAME		SEX	AGE AT LAST BIRTHDAY	TRIBE	DEGREE OF BLOOD	MARITAL STATUS	RELATIONSHIP TO HEAD OF FAMILY	RESIDENCE					WARD	ALLOTMENT, ANNUITY AND IDENTIFICATION NUMBERS	
	SURNAME	GIVEN							AT JURISDICTION WHERE ENROLLED	AT ANOTHER JURISDICTION	ELSEWHERE					Yes or no
											Yes or no	Name	Post office			
1	2	3	4	5	6	7	8	9	10	11	12	13	14	15	16	
1106	Deering	Hattie	f	1914 20	Navajo	f	s	head 1242	yes					yes	1d-81 863	
22																
1107	Dejolie	Robert	m	1910 24	Navajo	f	m	head 1249	yes					yes	1d-82 019	
1108	"	Leonard	m	1930 4		f	s	son 1250	yes					yes	1d-81 425	
1109	"	Kate	f	1908 26		f	s	head 1248	yes					yes	1d-71 796	
1110	Delaney	Laura	f	Unk	Navajo	f	wd	head 1251	yes					yes	1d-79 751	
1111	Delmar	Jack	m	1875 59	Navajo	f	m	head 1252	yes					yes	1d-79 788	
1112	"	Jane	f	Unk		f	m	wife 1253	yes					yes	1d-79 789	
1113	"	Hazel	f	1914 20		f	s	dau 1254	yes					yes	1d-79 786	
1114	"	Ben	m	1921 13		f	s	son 1255	yes					yes	1d-79 790	
1115	"	Freida	f	1924 10		f	s	dau 1256	yes					yes	1d-79 791	
1116	"	John	m	1925 9		f	s	son 1257	yes					yes	1d-79 792	

FLM5

INDIAN CENSUS ROLL

Census of the Western Navajo Agency reservation of the Western Navajo jurisdiction, as of April 1, 19 54, taken by J. E. Balmer, Superintendent.

NUMBER	NAME		SEX	AGE AT LAST BIRTH-DAY	TRIBE	DEGREE OF BLOOD	MARITAL STATUS	RELATIONSHIP TO HEAD OF FAMILY	RESIDENCE					WARD Yes or no	ALLOTMENT, ANNUITY, AND IDENTIFICATION NUMBERS
	SURNAME	GIVEN							AT JURISDICTION WHERE ENROLLED	AT ANOTHER JURISDICTION	ELSEWHERE				
											Yes or no	Name	Post office		
1	2	3	4	5	6	7	8	9	10	11	12	13	14	15	16
				1867											
1117	Denalsois	Dave	m	67	Navajo	f	m	head 1258	yes					yes	id- 73 596
1118	"	Ada	f	1879 55		f	m	wife 1259	yes					yes	id- 73 597
1119	"	David	m	1915 19		f	s	son 1260	yes					yes	id- 73 551
1120	"	Mary	f	1920 14		f	s	dar 1261	yes					yes	id- 73 552
1121	"	Richard	m	1922 12		f	s	son 1262	yes					yes	id- 73 553
1122	Billai	Betsy	f	1916 18		f	ss	st-d 1263	yes					yes	id- 73 555
1123	Denalsois	Herman	m	1912 22	Navajo	f	s	head 1264	yes					yes	id- 73 550
1124	Espaidie	Max	m	1911 23	Navajo	f	s	head 1265	yes					yes	id- 73 598
1125	Billia	Susanna	f	1909 25	Navajo	f	s	head 1266	yes					yes	id- 73 554
1126	Denalsois	David	m	1910 24	Navajo	f	m	head 1267	yes					yes	id- 73 599
1127	"	Chonie	f	1913 21		f	m	wife 1268	yes					yes	id- 73 645

INDIAN CENSUS ROLL

Census of the Western Navajo Agency reservation of the Western Navajo jurisdiction, as of April 1, 1934, taken by J. E. Balmer, Superintendent.

NUMBER	NAME		SEX	AGE AT LAST BIRTH-DAY	TRIBE	DEGREE OF BLOOD	MARITAL STATUS	RELATIONSHIP TO HEAD OF FAMILY	RESIDENCE					WARD	ALLOTMENT, ANNUITY AND IDENTIFICATION NUMBERS	
	SURNAME	GIVEN							AT JURISDICTION WHERE ENROLLED	AT ANOTHER JURISDICTION	ELSEWHERE					Yes or no
											Yes or no	Name	Post office			
1	2	3	4	5	6	7	8	9	10	11	12	13	14	15	16	
1128	Denalsole	Francis	M	1882 52	Navajo	f	wd	head 1269	yes					yes	1d- 73 563	
1129	"	Kid	m	1913 21		f	s	son 1270	yes					yes	1d- 73 605	
1130	"	Kay	m	1918 16		f	s	son 1271	yes					yes	1d- 73 556	
1131	Green	Nora	f	1914 20		f	s	niece 1272	yes					yes	1d- 73 565	
1132	Denedeal	AlberG	m	1873 61		f	m	head 1273	yes					yes	1d-71 397	
1133	DEnedeal	Winona	f	1890 44	Navajo	f	m	Wife 1274	yes					yes	1d- 71 398	
1134	"	Leo	m	1909 25		f	s	son 1275	yes					yes	1d- 71 399	
1135	"	Lorraine	f	1916 18		f	s	dau 1276	yes					yes	1d- 71402	
1136	"	Ray	m	1920 14		f	s	son 1277	yes					yes	1d- 71 403	
1137	"	Julian	m	1921 13		f	s	son 1278	yes					yes	1d- 71 404	
1138	"	Alice	f	1924 10		f	s	dau 1279	yes					yes	1d- 71 405	
1139	"	Roy	m	1925 9		f	s	son 1280	yes					yes	1d- 71 408	
1140	"	James	m	1928 6		f	s	son 1281	yes					yes	1d- 71 406	
1141	"	Stacy	m	1930 4		f	s	son 1282	yes					yes	1d- 71 960	

F4 M10

INDIAN CENSUS ROLL

Census of the Western Navajo Agency reservation of the Western Navajo jurisdiction, as of April 1, 1934, taken by J. E. Balmer, Superintendent.

NUMBER	NAME		SEX	AGE AT LAST BIRTH-DAY	TRIBE	DEGREE OF BLOOD	MARITAL STATUS	RELATIONSHIP TO HEAD OF FAMILY	RESIDENCE					WARD Yes or no	ALLOTMENT, ANNUITY AND IDENTIFICATION NUMBERS
	SURNAME	GIVEN							AT JURISDICTION WHERE ENROLLED	AT ANOTHER JURISDICTION	ELSEWHERE				
											Yes or no	Name	Post office		
1	2	3	4	5	6	7	8	9	10	11	12	13	14	15	16
1142	Denetdeal	Fred	m	1910 24	Navajo	f	m	head 1283	yes	Married Rena Le Flore March 2, 1933,	Oklahom Indian)	yes	1d- 71 930		
1143	Denetsoe	Harry	m	1910 24	Navajo	f	s	head 1284	yes			yes	1d- 75 648		
1144	Deamon d	Paul	m	1892 42	Navajo	f	m	head 1285	yes			yes	1d- 75 553		
1145	"	Pauline	f	1873 61		f	m	wife 1286	yes			yes	1d- 75 554		
1146	Dick	Frank	m	1890 54	Navajo	f	m	head 1287	yes			yes	1d- 75 686		
1147	Dick	Lee	m	1876 58	Navajo	f	m	head 1288	yes			yes	1d- 75208		
1148	"	Kathlyn	f	1903 31		f	m	wife 1289	yes			yes	1d- 75 209		
1149	"	Tohnez	f	1921 13		f	s	day 1290	yes			yes	1d- 75 210		
1150	"	Marguerite	f	1922 12		f	s	day 1291	yes			yes	1d- 75 718		
1151	"	Nellie	f	1924 10		f	s	day 1292	yes			yes	1d- 75 211		

F5M5

INDIAN CENSUS ROLL

Census of the Western Navajo Agency reservation of the Western Navajo jurisdiction, as of April 1, 1934, taken by J. E. Balmer, Superintendent.

NUMBER	NAME		SEX	AGE AT LAST BIRTH-DAY	TRIBE	DEGREE OF BLOOD	MARITAL STATUS	RELATIONSHIP TO HEAD OF FAMILY	RESIDENCE					WARD Yes or no	ALLOTMENT, ANNUITY, AND IDENTIFICATION NUMBERS
	SURNAME	GIVEN							AT JURISDICTION WHERE ENROLLED	AT ANOTHER JURISDICTION	ELSEWHERE				
											Yes or no	Name	Post office		
1	2	3	4	5	6	7	8	9	10	11	12	13	14	15	16
				1904											
<i>Kind Aug 11, 1934</i> 1152	Dickens	Charles	m	30	Navajo	f	m	head 1294	yes					yes	id- 71 149
1153	Dickens	Louise	f	1868 66	Navajo	f	wd	head 1295	yes					yes	id- 71 147
1154	"	Harry	m	1914 20		f	s	son 1296	yes					yes	id- 71 148
1155	Hostelo	Lucile	f	1918 16		f	s	gr-d 1297	yes					yes	id- 71 154
1156	"	Elsie	f	1921 13		f	s	gr-d 1298	yes					yes	id- 71 155
1157	"	Louis	m	1925 9		f	s	gr-s 1299	yes					yes	id- 71 156
1158	Dickson	Harold	m	1902 32	Navajo	f	m	head 1301	yes					yes	id- 83 667
1159	"	Bertie	f	1908 26		f	m	wife 1302	yes					yes	id- 71 079
1160	"	Emma Begay	f	1925 8		f	s	dau 1303	yes					yes	id- 71 080
1161	"	Willard	m	May 1932		f	s	son none	yes					yes	id- 72010
1162	Dickson	William	m	1906 28	Navajo	f	m	head 1304	yes					yes	id- 81 606
1163	"	Mary	f	1909 25		f	m	wife 1305	yes					yes	id- 81 607

F6M6

INDIAN CENSUS ROLL

Census of the Western Navajo Agency reservation of the Western Navajo jurisdiction, as of April 1, 1934, taken by J. E. Palmer, Superintendent.

NUMBER	NAME		SEX	AGE AT LAST BIRTH-DAY	TRIBE	DEGREE OF BLOOD	MARITAL STATUS	RELATIONSHIP TO HEAD OF FAMILY	RESIDENCE					WARD Yes or no	ALLOTMENT, ANNUITY, AND IDENTIFICATION NUMBERS
	SURNAME	GIVEN							AT JURISDICTION WHERE ENROLLED	AT ANOTHER JURISDICTION	ELSEWHERE				
									Yes or no	Name	Post office	County	State		
1	2	3	4	5	6	7	8	9	10	11	12	13	14	15	16
1164	Dinetso	Albert	m	1866 68	Navajo	f	m	head 1306	yes					yes	1d- 71 176
1165	"	Doris	f	1892 42		f	m	wife 1307	yes					yes	1d- 71 177
1166	"	John	m	1923 11		f	s	son 1309	yes					yes	1d- 71 180
1167	"	Harry	m	1925 9		f	s	son 1310	yes					yes	1d- 71 181
1168	"	Mollie	f	1828 6		f	s	dau 1311	yes					yes	1d- 71 914
1169	2	George	m	1932 2		f	s	son none	yes					yes	1d- 72 005
1170	Dinetso	Billy	m	1910 24	Navajo	f	s	head 1312	yes					yes	1d- 71 615
1171	Dinetso	John	m	1905 29	Navajo	f	s	head 1313	yes					yes	1d- 71 740
1172	Dirtywhiskers	Bert	m	1897 37	Navajo	f	m	head 1314	yes					yes	1d- 85 872
1173	"	Leola	f	1884 39		f	m	wife 1315	yes					yes	1d- 85 873
1174	Dix	Richard	m	1868 66	Navajo	f	s	head 1316	yes					yes	1d- 77 542

F3M8

INDIAN CENSUS ROLL

Census of the Western Navajo Agency reservation of the Western Navajo jurisdiction, as of April 1, 1934, taken by J. E. Balmer, Superintendent.

NUMBER	NAME		SEX	AGE AT LAST BIRTH-DAY	TRIBE	DEGREE OF BLOOD	MARITAL STATUS	RELATIONSHIP TO HEAD OF FAMILY	RESIDENCE					WARD	ALLOTMENT, ANNUITY, AND IDENTIFICATION NUMBERS	
	SURNAME	GIVEN							AT JURISDICTION WHERE ENROLLED	AT ANOTHER JURISDICTION	ELSEWHERE					Yes or no
											Yes or no	Name	Post office			
1	2	3	4	5	6	7	8	9	10	11	12	13	14	15	16	
1175	Doctor	Alford	m	1873 61	Navajo	f	m	head 1317	yes					yes	id- 73 410	
1176	"	Cora	f	1888 45		f	m	wf1 1318	yes					yes	id- 73 449	
1177	"	Dave	m	1913 21		f	s	son 1319	yes					yes	id- 73 450	
1178	"	Frank	m	15 1919		f	s	son 1320	yes					yes	id- 73 451	
1179	"	Miah	m	1923 11		f	s	son 1321	yes					yes	id-73 452	
1180	"	Helen	f	1908 26		f	m	wf2 1322	yes					yes	id- 73 411	
1181	"	Mey	f	1924 10		f	s	dau 1323	yes					yes	id- 73 412	
1182	Doctor	Clod	m	1897 37	Navajo	f	m	head 1324	yes					yes	id- 73 380	
1183	"	Frances	f	1901 33		f	m	wife 1325	yes					yes	id- 73 381	
1184	"	Chas	m	1920 14		f	s	son 1326	yes					yes	id- 73 382	
1185	"	Jane	f	1923 11		f	s	dau 1327	yes					yes	id- 73 383	
1186	"	Alford	m	1929 5		f	s	son 1328	yes					yes	id- 73 799	
1187	"	Fess	m	1931 3		f	s	son 1329	yes					yes	id- 73 868	

F5 M8

INDIAN CENSUS ROLL

Census of the Western Navajo Agency reservation of the Western Navajo jurisdiction, as of April 1, 19 34, taken by J. E. Balmer, Superintendent.

NUMBER	NAME		SEX	AGE AT LAST BIRTH-DAY	TRIBE	DEGREE OF BLOOD	MARITAL STATUS	RELATIONSHIP TO HEAD OF FAMILY	RESIDENCE					WARD Yes or no	ALLOTMENT, ANNUITY, AND IDENTIFICATION NUMBERS
	SURNAME	GIVEN							AT JURISDICTION WHERE ENROLLED	AT ANOTHER JURISDICTION	ELSEWHERE				
									Yes or no	Name	Post office	County	State		
1	2	3	4	5	6	7	8	9	10	11	12	13	14	15	16
1188	Doctor	Mat	m	1888 46	Navajo	f	wd	head 1330	yes					yes	1d-73 701
1189	"	Cris	m	1914 20		f	s	son 1330	yes					yes	1d-73 702
1190	Dodson	Frank	m	unk		f	s	head 1332	yes					yes	1d-82 210
1191	Dodson	Jacob	m	1908 26		f	m	head 1333	yes					yes	1d-71 394
NE 1	"	Hazel Yetan	f	1913 21		f	m	wife none		Shiprock	Married 8-21-33 by ceremony				
1192	Dodson	Lester	m	1876 58		f	m	head 1334	yes					yes	1d-82 150
1193	"	Sallie	f	1904 30		f	m	wife 1335	yes					yes	1d-81 502
1194	"	Louis	m	1929 5		f	s	son 1336	yes					yes	1d-71 811
1195	"	Harold	m	1930 4		f	s	son 1337	yes					yes	1d-71 983
1196	"	Carl	m	1921 13		f	s	st-son 1338	yes					yes	1d-81 519
1197	"	Olive	f	1926 8		f	s	st-d 1339	yes					yes	1d-81 503

INDIAN CENSUS ROLL

Census of the Western Navajo Agency reservation of the Western Navajo jurisdiction, as of April 1, 19 34, taken by J. E. Balmer, Superintendent.

NUMBER	NAME		SEX	AGE AT LAST BIRTH-DAY	TRIBE	DEGREE OF BLOOD	MARITAL STATUS	RELATIONSHIP TO HEAD OF FAMILY	RESIDENCE					WARD Yes or no	ALLOTMENT, ANNUITY, AND IDENTIFICATION NUMBERS
	SURNAME	GIVEN							AT JURISDICTION WHERE ENROLLED	AT ANOTHER JURISDICTION	ELSEWHERE				
											Yes or no	Name	Post office		
1	2	3	4	5	6	7	8	9	10	11	12	13	14	15	16
1198	Dodson	Lester	m	1900 34	Navajo	f	m	head 1340	yes					yes	1d-81 521
1199	"	Diana	f	1902 32	Navajo	f	m	wife 1341	yes					yes	1d-82 034
1200	"	John	m	1922 12	Navajo	f	s	son 1342	yes					yes	1d-82 035
1201	"	Jean	f	1925 9	Navajo	f	s	dau 1343	yes					yes	1d-82 036
1202	"	Walter	m	1927 7	Navajo	f	s	son 1344	yes					yes	1d-82 037
1203	"	Betty	f	1931 3	Navajo	f	s	dau 1345	yes					yes	1d-71 852
1204	Dodson	Nora	f	1856 78	Navajo	f	wid	head 1346	yes					yes	1d-81 505
1205	Dohi	Joe	m	1891 43	Navajo	f	m	head 1347	yes					yes	1d-77 728
1206	"	Jennie	f	1900 34	Navajo	f	m	wife 1348	yes					yes	1d-77 683
1207	"	Jasper	m	1919 15	Navajo	f	s	son 1349	yes					yes	1d-77 686
1208	"	Lillian	f	1921 13	Navajo	f	s	dau 1350	yes					yes	1d-77 685
1209	"	Fred	m	1923 11	Navajo	f	s	son 1351	yes					yes	1d-77 422
1210	"	May	f	1923 11	Navajo	f	s	dau 1352	yes					yes	1d-77 687
1211	"	Jean	f	1926 8	Navajo	f	s	dau 1353	yes					yes	1d-77 684

F8M6

INDIAN CENSUS ROLL

Census of the Western Navajo Agency reservation of the Western Navajo jurisdiction, as of April 1, 1934, taken by J. E. Balmer, Superintendent.

NUMBER	NAME		SEX	AGE AT LAST BIRTH-DAY	TRIBE	DEGREE OF BLOOD	MARITAL STATUS	RELATIONSHIP TO HEAD OF FAMILY	RESIDENCE					WARD Yes or no	ALLOTMENT, ANNUITY AND IDENTIFICATION NUMBERS
	SURNAME	GIVEN							AT JURISDICTION WHERE ENROLLED	AT ANOTHER JURISDICTION	ELSEWHERE				
											Yes or no	Name	Post office		
1	2	3	4	5	6	7	8	9	10	11	12	13	14	15	16
1212	Dohi	Keith	m	1929 5	Navajo	f	s	son 1354	yes					yes	1d-77 750
1213	"	Marion	f	1930 4	Navajo	f	s	dau 1355	yes					yes	1d-77 765
1214	"	Daisy	f	1932 2	Navajo	f	s	dau none	yes					yes	1d-77 101
1215	Donald	Harry T	m	1892 42	Navajo	f	m	head 1356	yes					yes	1d-79 603
1216	"	Fannie	f	unk	Navajo	f	m	wife 1357	yes					yes	1d-79 562
1217	"	Frances	f	1925 9	Navajo	f	s	dau 1358	yes					yes	1d-79 573
1218	"	Frank	m	1929 5	Navajo	f	s	son 1359	yes					yes	1d-79 823
1219	"	Miner	m	1930 4	Navajo	f	s	son 1360	yes					yes	1d-75 721
1220	Donald	Millie	f	1893 51	Navajo	f	wd	head 1361	yes					yes	1d-79 494
1221	"	Mabel Rock	f	1913 21	Navajo	f	s	dau 1362	yes					yes	1d-79 495
1222	"	Bell	f	1919 15	Navajo	f	s	dau 1363	yes					yes	1d-79 496
1223	"	Luke	m	1926 8	Navajo	f	s	son 1364	yes					yes	1d-79 498

F7M5

INDIAN CENSUS ROLL

Census of the Western Navajo Agency reservation of the Western Navajo jurisdiction, as of April 1, 19 54, taken by J. E. Balmer, Superintendent.

NUMBER	NAME		SEX	AGE AT LAST BIRTH-DAY	TRIBE	DEGREE OF BLOOD	MARITAL STATUS	RELATIONSHIP TO HEAD OF FAMILY	RESIDENCE					WARD	ALLOTMENT, ANNUITY, AND IDENTIFICATION NUMBERS	
	SURNAME	GIVEN							AT JURISDICTION WHERE ENROLLED	AT ANOTHER JURISDICTION	ELSEWHERE					WARD
											Yes or no	Name	Post office			
1	2	3	4	5	6	7	8	9	10	11	12	13	14	15	16	
1224	Dougi	Lee	m	1882 52	Navajo	f	m	head 1365	yes					yes	1d-82 061	
1225	"	Bessie	f	1889 45	Navajo	f	m	wife 1366	yes					yes	1d-82 056	
1226	Tachebegay	Ada	f	1909 25	Navajo	f	s	dau 1367	yes					yes	1d-82 018	
1227	"	Agnes	f	1913 21	Navajo	f	s	dau 1368	yes					yes	1d-82 017	
1228	Dougi	Boyd	m	1914 20	Navajo	f	s	son 1369	yes					yes	1d-82 057	
1229	"	Edward	m	1914 20	Navajo	f	s	son 1370	yes					yes	1d-82 183	
1230	"	Lorene	f	1918 16	Navajo	f	s	dau 1371	yes					yes	1d-82 059	
1231	"	Bert	m	1920 14	Navajo	f	s	son 1372	yes					yes	1d-82 060	
1232	"	Ruth	f	1904 30	Navajo	f	m	wife 1373	yes					yes	1d-82 062	
1233	"	Simon Dugi	m	1917 17	Navajo	f	s	son 1374	yes					yes	1d-82 063	
1234	"	Thomas	m	1921 13	Navajo	f	s	son 1375	yes					yes	1d-82 064	
1235	"	Edwin	m	1924 10	Navajo	f	s	son 1376	yes					yes	1d-82 065	
1236	"	Fred	m	1928 6	Navajo	f	s	son 1377	yes					yes	1d-82 066	
1237	Dugi	Albert	m	unk	Navajo	f	m	head 1380	yes					yes	1d-77 603	
1238	"	Minnie	f	1889 45	Navajo	f	m	wife 1381	yes					yes	1d-77 604	

FLM9

INDIAN CENSUS ROLL

Census of the Western Navajo Agency reservation of the Western Navajo jurisdiction, as of April 1, 19 34, taken by J. E. Balmer, Superintendent.

NUMBER	NAME		SEX	AGE AT LAST BIRTH- DAY	TRIBE	DEGREE OF BLOOD	MARI- TAL STATUS	RELATIONSHIP TO HEAD OF FAMILY	RESIDENCE					WARD Yes or no	ALLOTMENT, ANNUITY, AND IDENTI- FICATION NUMBERS
	SUBNAME	GIVEN							AT JURISDICTION WHERE ENROLLED	AT ANOTHER JURISDICTION	ELSEWHERE				
									Yes or no	Name	Post office	County	State		
1	2	3	4	5	6	7	8	9	10	11	12	13	14	15	16
1239	Dugi	Sherman	m	1910 24	Navajo	f	s	son 1382	yes					yes	1d-77 610
1240	"	Blanche	f	1915 19	Navajo	f	s	dau 1383	yes					yes	1d-77 606
1241	"	Kay	m	1917 17	Navajo	f	s	son 1384	yes					yes	1d-77 708
1242	"	Ada	f	1923 11	Navajo	f	s	dau 1385	yes					yes	1d-77 607
1243	"	Fannie	f	1925 9	Navajo	f	s	dau 1386	yes					yes	1d-77 608
1244	"	Arthur	m	1927 7	Navajo	f	s	son 1387	yes					yes	1d-77 609
1245	"	Virgil	m	1930 4	Navajo	f	s	son 1388	yes					yes	1d-77 770
1246	"	Jane	f	1933 1	Navajo	f	s	dau none	yes					yes	1d-72 030
1247	Dugi	Fred	m	1900 34	Navajo	f	m	head 1389	yes					yes	1d-83 609
1248	"	Bessie	f	1901 33	Navajo	f	m	wife 1390	yes					yes	1d-83 610
1249	"	Nora	f	1921 13	Navajo	f	s	dau 1391	yes					yes	1d-83 611
1250	"	Mary	f	1924 10	Navajo	f	s	dau 1392	yes					yes	1d-83 612
1251	"	John	m	1926 8	Navajo	f	s	son 1393	yes					yes	1d-83 613
1252	"	Esther	f	1931 3	Navajo	f	s	dau 1394	yes					yes	1d-81 412

F8M6

INDIAN CENSUS ROLL

Census of the Western Navajo Agency reservation of the Western Navajo jurisdiction, as of April 1, 1934, taken by J. E. Balmer, Superintendent.

NUMBER	NAME		SEX	AGE AT LAST BIRTH-DAY	TRIBE	DEGREE OF BLOOD	MARITAL STATUS	RELATIONSHIP TO HEAD OF FAMILY	RESIDENCE					WARD	ALLOTMENT, ANNUITY, AND IDENTIFICATION NUMBERS	
	SURNAME	GIVEN							AT JURISDICTION WHERE ENROLLED	AT ANOTHER JURISDICTION	ELSEWHERE					WARD
											Yes or no	Name	Post office			
1	2	3	4	5	6	7	8	9	10	11	12	13	14	15	16	
1253	Dugi	Kenneth	m	1908 26	Navajo	f	m	head 1395	yes					yes	1d-77 605	
1254	"	Belle Nestosie	f	1913 21	Navajo	f	m	wife 1396	yes					yes	1d-71 579	
1255	"	Chester	m	1931 3	Navajo	f	s	son 1397	yes					yes	1d-71 895	
1256	"	Howard	m	1932 2	Navajo	f	s	son none	yes					yes	1d-72 029	
1257	Earbob	Jot	m	1894 40	Navajo	f	m	head 1398	yes					yes	1d-75 292	
1258	"	Ella	f	1906 28	Navajo	f	m	wife 1399	yes					yes	1d-75 293	
1259	"	Sally	f	1922 12	Navajo	f	s	da 1400	yes					yes	1d-75 294	
1260	"	Dora	f	1923 11	Navajo	f	s	da 1401	yes					yes	1d-75 295	
1261	Edd	Joe	m	1893 41	Navajo	f	m	head 1402	yes					yes	1d-73 837	
1262	"	Louise	f	1909 25	Navajo	f	m	wife 1403	yes					yes	1d-73 712	
1263	"	William	m	1930 4	Navajo	f	s	son 1404	yes					yes	1d-75 705	

INDIAN CENSUS ROLL

Census of the Western Navajo Agency reservation of the Western Navajo jurisdiction, as of April 1, 1934, taken by J. E. Palmer, Superintendent.

NUMBER	NAME		SEX	AGE AT LAST BIRTH-DAY	TRIBE	DEGREE OF BLOOD	MARITAL STATUS	RELATIONSHIP TO HEAD OF FAMILY	RESIDENCE					WARD Yes or no	ALLOTMENT, ANNUITY, AND IDENTIFICATION NUMBERS
	SURNAME	GIVEN							AT JURISDICTION WHERE ENROLLED	AT ANOTHER JURISDICTION	ELSEWHERE				
											Yes or no	Name	Post office		
1	2	3	4	5	6	7	8	9	10	11	12	13	14	15	16
1264	Edwards	Hazel	f	1909 25	Navajo	f	wd	head 1405	yes					yes	1d-73 427
1265	"	Billie Joe	m	1929 5	Navajo	f	s	son 1406	yes					yes	1d-73 778
1266	Edwards	Rena	f	1915 19	Navajo	f	s	alone 1407	yes					yes	73 859
1267	Elder	Ruth	f	1853 81	Navajo	f	wd	head 1408	yes					yes	1d-77 528
1268	Eli	Glenn	m	1909 25	Navajo	f	m	head 1409	yes					yes	1d-75 469
1269	"	May	f	1912 22	Navajo	f	m	wife 1410	yes					yes	1d-75 470
1270															
1270	Eli	John	m	1908 26	Navajo	f	m	head 1411	yes					yes	1d-75 626
1271	Endishee	Check	m	1898 36	Navajo	f	m	head 1417	yes					yes	1d-85 783
1272	"	Clara	f	1900 34	Navajo	f	m	wife 1418	yes					yes	1d-85 784
1273	"	Sadie	f	1915 19	Navajo	f	s	dau 1419	yes					yes	1d-85 785
1274	"	Velta	f	1921 13	Navajo	f	s	dau 1420	yes					yes	1d-85 786

F7M4

INDIAN CENSUS ROLL

Census of the Western Navajo Agency reservation of the Western Navajo jurisdiction, as of April 1, 19 34, taken by J. E. Balmer, Superintendent.

NUMBER	NAME		SEX	AGE AT LAST BIRTH-DAY	TRIBE	DEGREE OF BLOOD	MARITAL STATUS	RELATIONSHIP TO HEAD OF FAMILY	RESIDENCE					WARD	ALLOTMENT, ANNUITY AND IDENTIFICATION NUMBERS	
	SURNAME	GIVEN							AT JURISDICTION WHERE ENROLLED	AT ANOTHER JURISDICTION	ELSEWHERE					Yes or no
											Yes or no	Name	Post office			
1	2	3	4	5	6	7	8	9	10	11	12	13	14	15	16	
1275	Endischoe	Linda	f	1923 11	Navajo	f	s	dau 1421	yes					yes	1d-85 787	
1276	"	Tad	m	1925 9	Navajo	f	s	son 1422	yes					yes	1d-85 788	
1277	"	Nora	f	1927 7	Navajo	f	s	dau 1423	yes					yes	1d-85 789	
1278	"	Dan	m	1930 4	Navajo	f	s	son 1424	yes					yes	1d-81 455	
1279	Eakee	Frank	m	1903 31	Navajo	f	s	head 1425	yes					yes	1d-73 728	
1280																
1280	Esplin	Jack	m	1875 59	Navajo	f	m	head 1426	yes					yes	1d-85 705	
1281	"	Rachel	f	1883 51	Navajo	f	m	wife 1427	yes					yes	1d-85 706	
1282	"	Sarah	f	1907 27	Navajo	f	s	dau 1428	yes					yes	1d-85 707	
1283	"	Reed	m	1914 20	Navajo	f	s	son 1429	yes					yes	1d-85 708	
1284	"	Thelma	f	1920 14	Navajo	f	s	dau 1430	yes					yes	1d-85 709	
1285	"	Easton	m	1923 11	Navajo	f	s	son 1431	yes					yes	1d-85 710	

F 5M'6

INDIAN CENSUS ROLL

Census of the Western Navajo Agency reservation of the Western Navajo jurisdiction, as of April 1, 19 34, taken by J. E. Balmer, Superintendent.

NUMBER	NAME		SEX	AGE AT LAST BIRTH-DAY	TRIBE	DEGREE OF BLOOD	MARITAL STATUS	RELATIONSHIP TO HEAD OF FAMILY	RESIDENCE					WARD	ALLOTMENT, ANNUITY, AND IDENTIFICATION NUMBERS	
	SURNAME	GIVEN							AT JURISDICTION WHERE ENROLLED	AT ANOTHER JURISDICTION	ELSEWHERE					Yes or no
											Yes or no	Name	Post office			
1	2	3	4	5	6	7	8	9	10	11	12	13	14	15	16	
1286	Esplin	Joe	m	1903 31	Navajo	f	m	head 1432	yes					yes	1d-85 712	
1287	"	Ella Maloney	f	1915 19	Navajo	f	m	wife 1433	yes					yes	1d-75 462	
1288	"	Bobby	m	1931 5	Navajo	f	s	son 1434	yes					yes	1d-71 976	
1289	"	John	m	1932 2	Navajo	f	s	son none	yes					yes	1d-85 501	
1290	Ktsitso	John	m	1886 48	Navajo	f	m	head 1435	yes					yes	1d-71 055	
1291	"	Etta	f	1861 73	Navajo	f	m	wife 1436	yes					yes	1d-71 056	
1292	"	Gila	f	1923 11	Navajo	f	s	grd-d 1437	yes					yes	1d-71 058	
1293	"	Toti	m	1912 22	Navajo	f	s	grd-s 1438	yes					yes	1d-71 057	
	Estley	Charles	m	1878 56	Navajo	f	m	head 1439	yes					yes	1d-71 901	
1294	Estley	Bertha	f	1868 66	Navajo	f	wd.	head 1440	yes					yes	1d-71 758	

End of roll 26, 1934

INDIAN CENSUS ROLL

Census of the Western Navajo Agency reservation of the Western Navajo jurisdiction, as of April 1, 1934, taken by J. E. Balmer, Superintendent.

NUMBER	NAME		SEX	AGE AT LAST BIRTHDAY	TRIBE	DEGREE OF BLOOD	MARITAL STATUS	RELATIONSHIP TO HEAD OF FAMILY	RESIDENCE					WARD Yes or no	ALLOTMENT, ANNUITY, AND IDENTIFICATION NUMBERS
	SURNAME	GIVEN							AT JURISDICTION WHERE ENROLLED	AT ANOTHER JURISDICTION	ELSEWHERE				
											Yes or no	Name	Post office		
1	2	3	4	5	6	7	8	9	10	11	13	13	14	15	16
1295	Etsity	Johnson	m	1899 35	Navajo	f	m	head 1441	yes					yes	1d-71 840
1296	Etsity	Agnes	f	1901 33	Navajo	f	wd.	head 1442	yes					yes	1d-75 387
1297	"	West	m	1920 14	Navajo	f	s	son 1443	yes					yes	1d-75 388
1298	Etsity	Amos	m	1898 36	Navajo	f	m	head 1444	yes					yes	1d-75 332
1299	"	Vera	f	1904 30	Navajo	f	m	wife 1445	yes					yes	1d-75 333
1300	"	Ernest	m	1922 12	Navajo	f	s	son 1446	yes					yes	1d-75 334
1301	"	Verla	f	1925 9	Navajo	f	s	da 1447	yes					yes	1d-75 335
1302	"	Laura	f	1923 6	Navajo	f	s	da 1448	yes					yes	1d-75 336
1303	Etsity	Elmer	m	1890 44	Navajo	f	m	head 1449	yes					yes	1d-75 328
1304	"	Bessie	f	1905 29	Navajo	f	m	wife 1450	yes					yes	1d-75 329
1305	"	Ben	m	1924 10	Navajo	f	s	son 1451	yes					yes	1d-75 330
1306	"	Anna Bell	f	1926 8	Navajo	f	s	da 1452	yes					yes	1d-75 331

F6 M6

INDIAN CENSUS ROLL

Census of the Western Navajo Agency reservation of the Western Navajo jurisdiction, as of April 1, 1934, taken by J. E. Balmer, Superintendent.

NUMBER	NAME		SEX	AGE AT LAST BIRTH-DAY	TRIBE	DEGREE OF BLOOD	MARITAL STATUS	RELATIONSHIP TO HEAD OF FAMILY	RESIDENCE					WARD Yes or no	ALLOTMENT, ANNUITY AND IDENTIFICATION NUMBERS
	SURNAME	GIVEN							AT JURISDICTION WHERE ENROLLED	AT ANOTHER JURISDICTION	ELSEWHERE				
											Yes or no	Name	Post office		
1	2	3	4	5	6	7	8	9	10	11	12	13	14	15	16
1307	Etai ty	Della	f	1899 35	Navajo	f	m	head 1454	yes					yes	1d-75 411
1308	"	Otto	m	1923 11	Navajo	f	s	son 1455	yes					yes	1d-75 412
1309	"	Unknown	f	1930 4	Navajo	f	s	da u 1456	yes					yes	1d-none
1310	"	Pansy	f	1931 3	Navajo	f	s	da u 1457	yes					yes	1d-75 717
1311	Etai ty	Young	m	1920 14	Navajo	f	s	alone 1458	yes					yes	1d-75 389
1312															
1313	Etsosie	Dennis	m	1890 54	Navajo	f	m	head 1459	yes					yes	1d-83 653
1313	"	Esasba	f	1898 46	Navajo	f	m	wife 1460	yes					yes	1d-83 654
1314	"	Albert Slim	m	1919 15	Navajo	f	s	son 1461	yes					yes	1d-83 655
1315	"	Allen	m	1920 14	Navajo	f	s	son 1462	yes					yes	1d-83 656
1316	"	Lee	m	1927 7	Navajo	f	s	son 1463	yes					yes	1d-83 657
1317	"	Richard	m	1930 4	Navajo	f	s	son 1464	yes					yes	1d-71 853

F4M7

INDIAN CENSUS ROLL

Census of the Western Navajo Agency reservation of the Western Navajo jurisdiction, as of April 1, 19 34, taken by J. E. Balmer, Superintendent.

NUMBER	NAME		SEX	AGE AT LAST BIRTH-DAY	TRIBE	DEGREE OF BLOOD	MARITAL STATUS	RELATIONSHIP TO HEAD OF FAMILY	RESIDENCE					WARD	ALLOTMENT, ANNUITY, AND IDENTIFICATION NUMBERS	
	SURNAME	GIVEN							AT JURISDICTION WHERE ENROLLED	AT ANOTHER JURISDICTION	ELSEWHERE					Yes or no
											Yes or no	Name	Post office			
1	2	3	4	5	6	7	8	9	10	11	12	13	14	15	16	
1318	Fairbank	Joan	f	Unk.	Navajo	f	wd.	head 1465	yes							
1319	"	Dan	m	1927 7	Navajo	f	s	son 1466	yes					yes	1d-79 548	
														yes	1d-79 549	
1320	Farley	Howard	m	1886 48	Navajo	f	m	head 1467	yes							
1321	"	Helen	f	1899 35	Navajo	f	m	wife 1468	yes					yes	1d-79 742	
1322	"	Sally	f	1918 16	Navajo	f	s	dau 1469	yes					yes	1d-79 743	
1323	"	Don	m	1920 14	Navajo	f	s	son 1470	yes					yes	1d-79 744	
1324	"	Jack	m	1924 10	Navajo	f	s	son 1471	yes					yes	1d-79 745	
1325	"	Frank	m	1927 7	Navajo	f	s	son 1472	yes					yes	1d-79 746	
1326	"	Ethel	f	1928 6	Navajo	f	s	dau 1473	yes					yes	1d-79 747	
1327	"	Dorothy	f	1930 4	Navajo	f	s	dau 1474	yes					yes	1d-79 865	
														yes	1d-75 706	
1328	Farrell	Frank	m	1893 41	Navajo	f	wd	head 1475	yes					yes	1d-81 740	

INDIAN CENSUS ROLL

Census of the Western Navajo Agency reservation of the Western Navajo jurisdiction, as of April 1, 1934, taken by J. E. Balmer, Superintendent.

NUMBER	NAME		SEX	AGE AT LAST BIRTH-DAY	TRIBE	DEGREE OF BLOOD	MARITAL STATUS	RELATIONSHIP TO HEAD OF FAMILY	RESIDENCE					WARD Yes or no	ALLOTMENT, ANNUITY AND IDENTIFICATION NUMBERS
	SURNAME	GIVEN							AT JURISDICTION WHERE ENROLLED	AT ANOTHER JURISDICTION	ELSEWHERE				
											Yes or no	Name	Post office		
1	2	3	4	5	6	7	8	9	10	11	12	13	14	15	16
1329	Fat	Tim	m	unk.	Navajo	f	m	head 1492	yes					yes	1d-79 793
1330	"	Harold	m	1928 6	Navajo	f	s	son 1493	yes					yes	1d-81 439
1331	Fatman	Louise	f	unk.	Navajo	f	wd	head 1494	yes					yes	1d-75 621
1332	Fish	Robert	m	1909 25	Navajo	f	m	head 1495	yes					yes	1d-81 556
1333	"	Mildred	f	1909 25	Navajo	f	m	wife 1496	yes					yes	1d-81 566
1334	"	Clyde Sombbrero	m	1929 5	Navajo	f	s	son 1497	yes					yes	1d-82 169
1335	Fisher	Joe	m	1873 61	Navajo	f	m	head 1498	yes					yes	1d-73 432
1336	"	Martha	f	1875 59	Navajo	f	m	wife 1499	yes					yes	1d-73 187
1337	"	John	m	1898 36	Navajo	f	s	son 1500	yes					yes	1d-73 724

F3 M6

INDIAN CENSUS ROLL

Census of the Western Navajo Agency reservation of the Western Navajo jurisdiction, as of April 1, 19 34, taken by J. E. Balmer, Superintendent.

NUMBER	NAME		SEX	AGE AT LAST BIRTH-DAY	TRIBE	DEGREE OF BLOOD	MARITAL STATUS	RELATIONSHIP TO HEAD OF FAMILY	RESIDENCE					WARD	ALLOTMENT, ANNUITY, AND IDENTIFICATION NUMBERS	
	SURNAME	GIVEN							AT JURISDICTION WHERE ENROLLED	AT ANOTHER JURISDICTION	ELSEWHERE					WARD
											Yes or no	Name	Post office			
1	2	3	4	5	6	7	8	9	10	11	12	13	14	15	16	
1338	Fisher	Joe	m	1906 28	Navajo	f	m	head 1501	yes							
1339	"	Ina	f	1912 22	Navajo	f	m	wife 1502	yes					yes	1d-73 186	
														yes	1d-73 130	
1340	Fowler	Archie	m	1890 44	Navajo	f	m	head 1503	yes							
1341	"	Nellie	f	1895 39	Navajo	f	m	wife 1504	yes					yes	1d-79 708	
1342	"	King Sitachee	m	1916 18	Navajo	f	s	son 1505	yes					yes	1d-79 709	
1343	"	Jace	m	1916 18	Navajo	f	s	son 1506	yes					yes	1d-79 808	
1344	"	Rex Sitachee	m	1918 16	Navajo	f	s	son 1507	yes					yes	1d-79 715	
1345	"	Bell	f	1920 14	Navajo	f	s	dau 1508	yes					yes	1d-79 809	
1346	"	Zoila	f	1920 14	Navajo	f	s	dau 1509	yes					yes	1d-79 707	
1347	"	Mose	m	1921 13	Navajo	f	s	son 1510	yes					yes	1d-79 810	
1348	"	Lillie	f	1922 12		fs	s	dau 1511	yes					yes	1d-79 716	
1349	"	Warren	m	1924 10		f	s	son 1512	yes					yes	1d-79 712	
1350	"	Anna	f	1926 8		f	s	dau 1513	yes					yes	1d-79 713	
1351	"	Kee	m	1929 5		f	s	son 1514	yes					yes	1d-79 719	
1352	"	Katie	f	1897 37		f	m	wf/2 1515	yes					yes	1d-79 827	
														yes	1d-79 710	

INDIAN CENSUS ROLL

Census of the Western Navajo Agency reservation of the Western Navajo jurisdiction, as of April 1, 1934, taken by J. E. Balmer, Superintendent.

NUMBER	NAME		SEX	AGE AT LAST BIRTH-DAY	TRIBE	DEGREE OF BLOOD	MARITAL STATUS	RELATIONSHIP TO HEAD OF FAMILY	RESIDENCE					WARD Yes or no	ALLOTMENT, ANNUITY AND IDENTIFICATION NUMBERS
	SURNAME	GIVEN							AT JURISDICTION WHERE ENROLLED	AT ANOTHER JURISDICTION	ELSEWHERE				
									Yes or no	Name	Post office	County	State		
1	2	3	4	5	6	7	8	9	10	11	12	13	14	15	16
1353	Fowler	Jean	f	1920 14	Navajo	f	s	dau 1516	yes					yes	1d-79 711
1354	"	Jake	m	1923 11		f	s	son 1517							1d-79 717
1355	"	Jessie	f	1924 10			s	dau 1518							1d-79 718
1356	"	Jess	m	1927 7			s	son 1519							1d-79 714
1357	"	Keith	m	1928 6			s	son 1520							1d-79 720
1358	"	Daisy	f	1930 4			s	dau 1521							1d-81 461
1359	Fowler	Joe	m	1856 78	Navajo		wd	head 1522							1d-79 721
1360															
1360	Franklin	Lillian	f	1860 74	Navajo		wd	head 1523							1d-81 652
1361	"	Bonnie	f	1912 22			s	dau 1524							1d-81 654
1362	"	Romeo	m	1915 20			s	son 1525							1d-81 655
1363	Franklin	Olaf	m	1904 30	Navajo		Sep. head	1526							1d-85 713

F 5 M 6

INDIAN CENSUS ROLL

Census of the Western Navajo Agency reservation of the Western Navajo jurisdiction, as of April 1, 19 34, taken by J. E. Balmer, Superintendent.

NUMBER	NAME		SEX	AGE AT LAST BIRTH-DAY	TRIBE	DEGREE OF BLOOD	MARITAL STATUS	RELATIONSHIP TO HEAD OF FAMILY	RESIDENCE					WARD Yes or no	ALLOTMENT, ANNUITY, AND IDENTIFICATION NUMBERS
	SURNAME	GIVEN							AT JURISDICTION WHERE ENROLLED	AT ANOTHER JURISDICTION	ELSEWHERE				
											Yes or no	Name	Post office		
1	2	3	4	5	6	7	8	9	10	11	12	13	14	15	16
1364	Franklin	Sylvia	f	1908 26	Navajo	f	s	Sep. Head 1527	yes						
1365	"	Ben	m	1923 6		f	s	son 1528						yes	1d-85 714
1366	Freeman	Joe	m	1908 28	Navajo	f	s	head 1529							1d-79 844
1367	Freeman	Shorty	m	1898 46	Navajo	f	m	head 1530							1d-71 545
1368	"	Nellie	f	unk		f	m	wife 1531							1d-79 766
1369	"	Edward	m	1920 14		f	s	son 1532							1d-79 777
1370	"	Jack	m	1924 10		f	s	son 1533							1d-79 779
	"														1d-79 778
1371	Friday	Linn	m	1895 41	Navajo	f	m	head 1534							1d-75 296
1372	"	Alberta	f	1894 40		f	m	wf/1 1535							1d-75301
1373	"	Sue	f	1902 32		f	m	wf/2 1536							1d-75 297
1374	"	Joe	m	1922 12		f	s	son 1537							1d-75 298
1 375	"	Bert	m	1924 10		f	s	son 1538							1d-75 299
1376	"	Virginia	f	1927 7		f	s	dan 1539							1d-75 300

FSM 8

INDIAN CENSUS ROLL

Census of the Western Navajo Agency reservation of the Western Navajo jurisdiction, as of April 1, 1934, taken by J. E. Balmer, Superintendent.

NUMBER	NAME		SEX	AGE AT LAST BIRTH-DAY	TRIBE	DEGREE OF BLOOD	MARITAL STATUS	RELATIONSHIP TO HEAD OF FAMILY	RESIDENCE					WARD	ALLOTMENT, ANNUITY, AND IDENTIFICATION NUMBERS	
	SURNAME	GIVEN							AT JURISDICTION WHERE ENROLLED	AT ANOTHER JURISDICTION	ELSEWHERE					WARD
											Yes or no	Name	Post office			
1	2	3	4	5	6	7	8	9	10	11	12	13	14	15	16	
1377	Frost	Elsie	f	1880 54	Navajo	f	wd	head 1540	yes					yes	1d-77 370	
1378	Frost	Julia	f	1867 66	Navajo Piute	wd	wd	head 1541							1d-77 973	
1379	Fuller	Warren	m	1908 26	Navajo	f	m	head 1542							1d-85 889	
1380	"	Nancy	f	1910 24		f	m	wife 1543							1d-85 890	
1381	"	Bob	m	1928 6		f	s	son 1544							1d-79 855	
1382	Fulton	Robert	m	1910 24	Navajo	f	m	head 1545	Divorced from Doris No.	71 066					1d-71 065	
1383	Nalwood	Emma	f	1917 17		f	m	wife ²⁷⁸² none							1d-71 123	
1384	Fulton	Dorris	f	1911 23		f	div.	head wife 1546							1d-71 066	
1385	"	David	m	1930 4		f	s	son 1547							1d-71 860	
1386	Gamble	Charlie	m	1910 24	Navajo	f	s	head 1548							1d- 71 866	

FSM 5

INDIAN CENSUS ROLL

Census of the Western Navajo Agency reservation of the Western Navajo jurisdiction, as of April 1, 19 34, taken by J. E. Balmer, Superintendent.

NUMBER	NAME		SEX	AGE AT LAST BIRTH-DAY	TRIBE	DEGREE OF BLOOD	MARITAL STATUS	RELATIONSHIP TO HEAD OF FAMILY	RESIDENCE					WARD	ALLOTMENT, ANNUITY, AND IDENTIFICATION NUMBERS	
	SURNAME	GIVEN							AT JURISDICTION WHERE ENROLLED	AT ANOTHER JURISDICTION	ELSEWHERE					WARD
											Yes or no	Name	Post office			
1	2	3	4	5	6	7	8	9	10	11	12	13	14	15	16	
1387	Gambie	George	m	1899 35	Navajo	f	m	head 1549	yes							
1388	"	Gertrude	f	1902 32			m	wife 1550						yes	1d-82 130	
1389	"	Lorena	f	1921 13			s	dau 1551							1d-81 653	
1390	"	Hazel	f	1924 10			s	dau 1552							1d-83 711	
1391	"	Benjamin	m	1926 8			s	son 1553							1d-81 656	
1392	"	Paul	m	1929 5			s	son 1554							1d-81 657	
															1d-82 227	
1393	Gambie	Roy	m	1866 68	Navajo		m	head 1555								
1394	"	Vera	f	1883 51			m	wife 1556							1d-81 699	
1395	"	Sophie	f	1920 14			s	dau 1557							1d-81 709	
1396	"	Rex	m	1922 12			s	son 1558							1d-81 700	
1397	"	May	f	1924 10			s	dau 1559							1d-81 701	
1398	"	Leona	f	1928 6			s	dau 1560							1d-81 702	
1399	"	Kay	m	1930 4			s	son 1561							1d-81 703	
	"														1d-81 422	

INDIAN CENSUS ROLL

Census of the Western Navajo Agency reservation of the Western Navajo jurisdiction, as of April 1, 19 34, taken by J. E. Balmar, Superintendent.

NUMBER	NAME		SEX	AGE AT LAST BIRTH-DAY	TRIBE	DEGREE OF BLOOD	MARITAL STATUS	RELATIONSHIP TO HEAD OF FAMILY	RESIDENCE					WARD	ALLOTMENT, ANNUITY, AND IDENTIFICATION NUMBERS	
	SURNAME	GIVEN							AT JURISDICTION WHERE ENROLLED	AT ANOTHER JURISDICTION	ELSEWHERE					Yes or no
											Yes or no	Name	Post office			
1	2	3	4	5	6	7	8	9	10	11	12	13	14	15	16	
1400	Gambol	Jack	m	unk.	Navajo	f	m	head 1562	yes					yes	1d-83 647	
1401	"	Fay	f	1902 32			m	wife head 1563							1d-83 918	
1402	"	Curite	f	1923 11			s	dau 1564							1d-85 819	
1403	"	Sam	m	1924 10			s	son 1565							1d-85 920	
1404	"	Gumpie	m	1926 8			s	son 1566							1d-85 921	
1405	"	Nettie	f	1930 4			s	dau 1567							1d-82 239	
1406	Gardner	Teddy	m	1901 33	Navajo		m	head 1568							1d-85 730	
1407	"	Bernice	f	1911 23			m	wife 1569							1d-85 731	
1408	"	Ezra	m	1927 7			s	son 1570							1d-85 732	
1409	"	David	m	1929 5			s	son 1571							1d-79 854	
1410	George	Charley	m	1899 35	Navajo		m	head 1572							1d-71 130	
1411	"	Alice	f	1903 31			m	wife 1573							1d-71 059	
1412	"	Gale	m	1921 13			s	son 1574							1d-71 060	

FSM 8

INDIAN CENSUS ROLL

Census of the Western Navajo Agency reservation of the Western Navajo jurisdiction, as of April 1, 1934, taken by J. E. Balmer, Superintendent.

NUMBER	NAME		SEX	AGE AT LAST BIRTH-DAY	TRIBE	DEGREE OF BLOOD	MARITAL STATUS	RELATIONSHIP TO HEAD OF FAMILY	RESIDENCE					WARD Yes or no	ALLOTMENT, ANNUITY, AND IDENTIFICATION NUMBERS
	SURNAME	GIVEN							AT JURISDICTION WHERE ENROLLED	AT ANOTHER JURISDICTION	ELSEWHERE				
											Yes or no	Name	Post office		
1	2	3	4	5	6	7	8	9	10	11	12	13	14	15	16
1413	George	Tillie	f	1923 11	Navajo	f	s	dau 1575	yes					yes	1d-71 061
1414	"	Bell	f	1930 4	Navajo	f	s	dau 1576	yes					yes	1d-71 814
1415	George	William	m	1896 38	Navajo	f	m	head 1577	yes					yes	1d-75 519
1416	"	Anna	f	1901 33	Navajo	f	m	wife 1578	yes					yes	1d-75 520
1417	"	Cadeba	f	1921 13	Navajo	f	s	dau 1579	yes					yes	1d-75 525
1418	"	Anna	f	1918 16	Navajo	f	s	dau 1580	yes					yes	1d-75 521
1419	"	Frances	f	1922 12	Navajo	f	s	dau 1581	yes					yes	1d-75 522
1420	"	Leora	f	1924 10	Navajo	f	s	dau 1582	yes					yes	1d-75 523
1421	"	Fannie	f	1929 5	Navajo	f	s	dau 1583	yes					yes	1d-75 661
1422	"	Delmar	m	1933 1	Navajo	f	s	son 1584	yes					yes	1d-75 790
1423	Gifford	Ellis	m	1885 49	Navajo	f	m	head 1585	yes					yes	1d-85 929
1424	"	Connie	f	1895 39	Navajo	f	m	wife 1586	yes					yes	1d-85 930
1425	"	Maggie	f	1918 16	Navajo	f	s	dau 1587	yes					yes	1d-85 931

FROM 3

INDIAN CENSUS ROLL

Census of the Western Navajo Agency reservation of the Western Navajo jurisdiction, as of April 1, 19 34, taken by J. E. Palmer, Superintendent.

NUMBER	NAME		SEX	AGE AT LAST BIRTH-DAY	TRIBE	DEGREE OF BLOOD	MARITAL STATUS	RELATIONSHIP TO HEAD OF FAMILY	RESIDENCE					WARD Yes or no	ALLOTMENT, ANNUITY, AND IDENTIFICATION NUMBERS
	SURNAME	GIVEN							AT JURISDICTION WHERE ENROLLED	AT ANOTHER JURISDICTION	ELSEWHERE				
											Yes or no	Name	Post office		
1	2	3	4	5	6	7	8	9	10	11	12	13	14	15	16
1426	Gishe	Curley	m	1897 37	Navajo	f	m	head 1588	yes	(Wife registered at Keams Canyon, Ariz.)				yes	1d-75 645
1427	"	Urban	m	1932 2	Navajo	f	s	son 1589	yes					yes	1d-75 746
1428	Gishe	Fred	m	1887 47	Navajo	f	m	head 1590	yes					yes	1d-81 719
1429	"	Leona	f	1890 44	Navajo	f	m	wife 1591	yes					yes	1d-81 720
1430	"	Lester Betah	m	1912 22	Navajo	f	s	son 1592	yes					yes	1d-83 687
1431	"	Twolie	m	1914 20	Navajo	f	s	son 1593	yes					yes	1d-81 721
1432	"	Flora	f	1917 17	Navajo	f	s	dau 1594	yes					yes	1d-81 733
1433	"	Lola	f	1918 16	Navajo	f	s	dau 1595	yes					yes	1d-81 734
1434	"	Leeman	m	1920 14	Navajo	f	s	son 1596	yes					yes	1d-81 722
1435	"	Albert	m	1924 10	Navajo	f	s	son 1597	yes					yes	1d-81 724
1436	"	Frances	f	1928 6	Navajo	f	s	dau 1598	yes					yes	1d-81 725
1437	"	George	m	1930 4	Navajo	f	s	son 1599	yes					yes	1d-81 423
1438	"	Sam	m	1932 2	Navajo	f	s	son 1600	yes					yes	1d-75 758

F4M9

INDIAN CENSUS ROLL

Census of the Western Navajo Agency reservation of the Western Navajo jurisdiction, as of April 1, 19 34, taken by J. E. Balmer, Superintendent.

NUMBER	NAME		SEX	AGE AT LAST BIRTH-DAY	TRIBE	DEGREE OF BLOOD	MARITAL STATUS	RELATIONSHIP TO HEAD OF FAMILY	RESIDENCE					WARD Yes or no	ALLOTMENT, ANNUITY, AND IDENTIFICATION NUMBERS
	SURNAME	GIVEN							AT JURISDICTION WHERE ENROLLED	AT ANOTHER JURISDICTION	ELSEWHERE				
											Yes or no	Name	Post office		
1	2	3	4	5	6	7	8	9	10	11	12	13	14	15	16
1439	Goatskin	Jack	m	1899 55	Navajo	f	m	head 1601	yes					yes	1d-71 880
1440	Goatson	George	m	1888 46	Navajo	f	m	head 1602	yes					yes	1d-82 070
1441	"	Ella	f	1895 39	Navajo	f	m	wife 1603	yes					yes	1d-82 071
1442	"	Edmond	m	1916 18	Navajo	f	s	son 1604	yes					yes	1d-82 072
1443	"	Leland	m	1918 16	Navajo	f	s	son 1605	yes					yes	1d-82 073
1444	"	John	m	1922 12	Navajo	f	s	son 1606	yes					yes	1d-82 076
1445	"	Roger	m	1925 9	Navajo	f	s	son 1607	yes					yes	1d-82 074
1446	"	Evelyn	f	1929 5	Navajo	f	s	dau 1608	yes					yes	1d-82 163
1447	"	Aliene	f	1932 2	Navajo	f	s	dau 1609	yes					yes	1d-75 757
1448	Gold	Frank	m	1891 43	Navajo	f	m	head 1610	yes					yes	1d-77 509
1449	"	Margaret	f	1892 42	Navajo	f	m	wife 1611	yes					yes	1d-77 510
1450	"	Sonya	f	1916 18	Navajo	f	s	dau 1612	yes					yes	1d-77 511
1451	"	Ray	m	1918 16	Navajo	f	s	son 1613	yes					yes	1d-77 512

F-5 M 8

INDIAN CENSUS ROLL

Census of the Western Navajo Agency reservation of the Western Navajo jurisdiction, as of April 1, 1954, taken by J. E. Balmer, Superintendent.

NUMBER	NAME		SEX	AGE AT LAST BIRTH-DAY	TRIBE	DEGREE OF BLOOD	MARITAL STATUS	RELATIONSHIP TO HEAD OF FAMILY	RESIDENCE					WARD	ALLOTMENT, ANNUITY AND IDENTIFICATION NUMBERS	
	SURNAME	GIVEN							AT JURISDICTION WHERE ENROLLED	AT ANOTHER JURISDICTION	ELSEWHERE					WARD
											Yes or no	Name	Post office			
1	2	3	4	5	6	7	8	9	10	11	12	13	14	15	16	
1452	Gold	Teddy	m	1923 11	Navajo	f	s	son 1614	yes							
1453	"	Keith	m	1925 9	Navajo	f	s	son 1615	yes					yes	1d-77 513	
1454	"	Herbert	m	1931 5	Navajo	f	s	son 1616	yes					yes	1d-77 514	
														yes	1d-75 722	
1455	Gon	Jim	m	1884 50	Navajo	f	m	head 1617	yes							
1456	"	Jettie	f	1890 44	Navajo	f	m	wife 1618	yes					yes	1d-73 492	
1457	"	Ila	f	1920 14	Navajo	f	s	dau 1619	yes					yes	1d-73 493	
1458	"	Harve	m	1923 11	Navajo	f	s	son 1620	yes					yes	1d-73 494	
1459	" Yazzie	Bessie	f	1914 20	Navajo	f	s	ward 1621	yes					yes	1d-73 495	
														yes	1d-73 496	
1460	Goodman	Nat	m	1908 26	Navajo	f	s	head 1622	yes					yes	1d-73 726	
1461	Goodman	Paul	m	1894 40	Navajo-Piute	f	m	head 1623	yes					yes	1d-85 772	
1462	"	Jeannette	f	1901 33	" "	f	m	wife 1624	yes					yes	1d 85 773	

F4M7

INDIAN CENSUS ROLL

Census of the Western Navajo Agency reservation of the Western Navajo jurisdiction, as of April 1, 19 34, taken by J. E. Balmer, Superintendent.

NUMBER	NAME		SEX	AGE AT LAST BIRTH-DAY	TRIBE	DEGREE OF BLOOD	MARITAL STATUS	RELATIONSHIP TO HEAD OF FAMILY	RESIDENCE					WARD Yes or no	ALLOTMENT, ANNUITY, AND IDENTIFICATION NUMBERS
	SURNAME	GIVEN							AT JURISDICTION WHERE ENROLLED	AT ANOTHER JURISDICTION	ELSEWHERE				
											Yes or no	Name	Post office		
1	2	3	4	5	6	7	8	9	10	11	12	13	14	15	16
1463	Goodman	Rose	f	1922 12	Navajo-Piute	f	s	dau 1625	yes					yes	1d-85 774
1464	"	Billie	m	1924 10	" "	f	s	son 1626	yes					yes	1d-85 775
1465	"	Clyde	m	1923 8	" "	m	s	son 1627	yes					yes	1d-85 776
1466	"	Carrie	f	1929 5	" "	f	s	dau 1628	yes					yes	1d-81 434
1467	Goodman	Pop	m	1860 74	Navajo	f	wd	head 1629	yes					yes	1d-73 529
1468	"	Keal	m	1922 12	Navajo	f	s	grd-s 1630	yes					yes	1d-73 530
1469	Gordy	Gene	m	1890 44	Navajo	f	m	head 1631	yes					yes	1d-77 375
1470	"	Helen	f	1894 40	Navajo	f	m	wife 1632	yes					yes	1d-77 376
1471	"	Lois	f	1921 13	Navajo	f	s	dau 1633	yes					yes	1d-77 378
1472	"	Lawrence	m	1923 11	Navajo	f	s	son 1634	yes					yes	1d-77 379
1473	"	Harry	m	1923 6	Navajo	f	s	son 1635	yes					yes	1d-77 706
1474	"	George	m	1917 17	Navajo	f	s	ad-a 1636	yes					yes	1d-77 377
1475	"	Elvina	f	1932 2	Navajo	f	s	dau none	yes					yes	1d-72 011

INDIAN CENSUS ROLL

Census of the Western Navajo Agency reservation of the Western Navajo jurisdiction, as of April 1, 1934, taken by J. E. Balmer, Superintendent.

NUMBER	NAME		SEX	AGE AT LAST BIRTH-DAY	TRIBE	DEGREE OF BLOOD	MARITAL STATUS	RELATIONSHIP TO HEAD OF FAMILY	RESIDENCE					WARD * Yes or no	ALLOTMENT, ANNUITY, AND IDENTIFICATION NUMBERS
	SURNAME	GIVEN							AT JURISDICTION WHERE ENROLLED	AT ANOTHER JURISDICTION	ELSEWHERE				
											Yes or no	Name	Post office		
1	2	3	4	5	6	7	8	9	10	11	12	13	14	15	16
1476	Graham	Tom	m	unk.	Navajo	f	m	head 1637	yes					yes	1d-82 204
1477	"	Madge	f	1888 46	Navajo	f	m	wife#1 1638	yes					yes	1d-82 011
1478	"	Lola	f	1901 33	Navajo	f	m	wife#2 1639	yes					yes	1d-82 013
1479	Graham	Boyd	m	1912 22	Navajo	f	m	head 1640	yes					yes	1d-82 010
1480	"	Fanny Nez	f	1903 31	Navajo	f	m	wife 1641	yes					yes	1d-83 624
1481	"	Danoba Nez	f	1919 15	Navajo	f	s	st-dau 1642	yes					yes	1d-83 625
1482	"	Norman Nez	m	1923 11	Navajo	f	s	st-son 1643	yes					yes	1d-83 626
1483	"	Jasper	m	1932 2	Navajo	f	s	son 1644	yes					yes	1d-83 689
1484	Grange	Harold	m	1905 29	Navajo	f	m	head 1645	yes					yes	1d-77 419
1485	"	Georgia	f	1904 30	Navajo	f	m	wife 1646	yes					yes	1d-77 420
1486	"	Rodger	m	1927 7	Navajo	f	s	son 1647	yes					yes	1d-77 421
1487	"	Lettie	f	1929 5	Navajo	f	s	dau 1648	yes					yes	1d-77 735
1488	"	Phylis	f	1931 3	Navajo	f	s	dau 1649	yes					yes	1d-77 780

INDIAN CENSUS ROLL

Census of the Western Navajo Agency reservation of the Western Navajo jurisdiction, as of April 1, 19 34, taken by J. E. Balmer, Superintendent.

NUMBER	NAME		SEX	AGE AT LAST BIRTH-DAY	TRIBE	DEGREE OF BLOOD	MARITAL STATUS	RELATIONSHIP TO HEAD OF FAMILY	RESIDENCE					WARD	ALLOTMENT, ANNUITY, AND IDENTIFICATION NUMBERS	
	SURNAME	GIVEN							AT JURISDICTION WHERE ENROLLED	AT ANOTHER JURISDICTION	ELSEWHERE					Yes or no
											Yes or no	Name	Post office			
1	2	3	4	5	6	7	8	9	10	11	12	13	14	15	16	
1489	Grant	John	m	1895	Navajo	f	wd.	head 1890	yes					yes	1d-77 644	
1490	"	June	f	1921 15	Navajo	f	s	dau 1651	yes					yes	1d-77 648	
1491	"	Bettie	f	1924 10	Navajo	f	s	dau 1652	yes					yes	1d-77 649	
1492	"	Bessie	f	1926 8	Navajo	f	s	dau 1653	yes					yes	1d-77 650	
1493	"	Dorothy	f	1928 6	Navajo	f	s	dau 1654	yes					yes	1d-77 651	
1494	"	Rebecca	f	1912 22	Navajo	f	s	st-dau 1655	yes					yes	1d-77 646	
1495	"	Ruby	f	1916 18	Navajo	f	s	st-d 1656	yes					yes	1d-77 647	
1496	Grass	Edward	m	1908 26	Navajo	f	m	head 1657	yes					yes	1d-81 651	
1497	"	Rachel	f	1908 26	Navajo	f	m	wife 1658	yes					yes	1d-79 497	
1																
1498	Gray	Mamie	f	1891 53	Navajo	f	wd	head 1659	yes					yes	1d-75 486	
1499	"	Sadie	f	1914 20	Navajo	f	s	dau 1660	yes					yes	1d-75 488	
1500	"	Wilson	m	1917 17	Navajo	f	s	son 1661	yes					yes	1d-75 489	
1501	"	Lena	f	1927 7	Navajo	f	s	dau 1662	yes					yes	1d-75 590	

F10M 3

INDIAN CENSUS ROLL

Census of the Western Navajo Agency reservation of the Western Navajo jurisdiction, as of April 1, 19 34, taken by J. E. Balmer, Superintendent.

NUMBER	NAME		SEX	AGE AT LAST BIRTH-DAY	TRIBE	DEGREE OF BLOOD	MARITAL STATUS	RELATIONSHIP TO HEAD OF FAMILY	RESIDENCE					WARD	ALLOTMENT, ANNUITY, AND IDENTIFICATION NUMBERS	
	SURNAME	GIVEN							AT JURISDICTION WHERE ENROLLED	AT ANOTHER JURISDICTION	ELSEWHERE					Yes or no
											Yes or no	Name	Post office			
1	2	3	4	5	6	7	8	9	10	11	12	13	14	15	16	
1502	Gray	Ralph	m	1892 42	Navajo	f	m	head 1663	yes	<i>Transferred to muth. m.</i>				yes	1d-73 518	
1503	"	Zella	f	1899 35	Navajo	f	m	wife 1664	yes	"				yes	1d-73 519	
1504	"	Mary	f	1920 14	Navajo	f	s	dau 1665	yes	"				yes	1d-73 692	
1505	"	Rose	f	1922 12	Navajo	f	s	dau 1666	yes	"				yes	1d-73 693	
1506	"	Ralph Jr.	m	1924 10	Navajo	f	s	son 1667	yes	"				yes	1d-73 694	
1507	" Johnson	Paul	m	1914 10	Navajo	f	s	bro-in-law 1668	yes	"				yes	1d-73 520	
1508	Gray	Roy	m	1906 28	Navajo	f	m	head 1669	yes					yes	1d-83 522	
1509	"	Bettie	f	1907 27	Navajo	f	m	wife 1670	yes					yes	1d-73 695	
1510	" Scenelly	Gus	m	1913 21	Navajo	f	s	bro. 1671	yes					yes	1d-73 631	
1511	Gray	Wallace	m	1901 33	Navajo	f	m	head 1672	yes					yes	1d-73 639	
1512	Grayhat	Charley	m	1865 69	Navajo	f	m	head 1673	yes					yes	1d-71 285	
1513	"	Norma	f	1894 40	Navajo	f	m	wife 1674	yes					yes	1d-71 286	

F5M7

INDIAN CENSUS ROLL

Census of the Western Navajo Agency reservation of the Western Navajo jurisdiction, as of April 1, 1934, taken by J. E. Balmer, Superintendent.

NUMBER	NAME		SEX	AGE AT LAST BIRTH-DAY	TRIBE	DEGREE OF BLOOD	MARITAL STATUS	RELATIONSHIP TO HEAD OF FAMILY	RESIDENCE					WARD Yes or no	ALLOTMENT, ANNUITY, AND IDENTIFICATION NUMBERS
	SURNAME	GIVEN							AT JURISDICTION WHERE ENROLLED	AT ANOTHER JURISDICTION	ELSEWHERE				
											Yes or no	Name	Post office		
1	2	3	4	5	6	7	8	9	10	11	12	13	14	15	16
1514	Grayhat	Billie	m	1913 21	Navajo	f	s	son 1675	yes					yes	id-71 287
1515	"	Charley	m	1917 17	Navajo	f	s	son 1676	yes					yes	id-71 288
1516	"	Sam	m	1921 13	Navajo	f	s	son 1677	yes					yes	id-71 289
1517	"	Nathan	m	1925 9	Navajo	f	s	son 1678	yes					yes	71 290 id-71 291
1518	"	Grace	f	1929 5	Navajo	f	s5	da1 1679	yes					yes	id-71 921
1519	Grayhat	Dud	m	1908 26	Navajo	f	wd	head 1680	yes					yes	id-71 451
1520															
1520	Graymountain														Keams Canyon
1520	"	Elsie	f	1877 57	Navajo	f	m	wife 1681	yes					yes	id-71 761
1521	"	Jake	m	1904 30	Navajo	f	s	son 1682	yes					yes	id-71 769
1522	Graymountain	Hebe	m	1906 28	Navajo	f	m	head 1683	yes					yes	id-86 058
1523	Graymountain	Old	m	1860 74	Navajo	f	m	head 1684	yes					yes	id-85 761
1524	"	Liza	f	1871 63	Navajo	f	m	wife 1685	yes					yes	id-85 762

INDIAN CENSUS ROLL

Census of the Western Navajo Agency reservation of the Western Navajo jurisdiction, as of April 1, 1954, taken by J. E. Balmer, Superintendent.

NUMBER	NAME		SEX	AGE AT LAST BIRTH-DAY	TRIBE	DEGREE OF BLOOD	MARITAL STATUS	RELATIONSHIP TO HEAD OF FAMILY	RESIDENCE					WARD Yes or no	ALLOTMENT, ANNUITY, AND IDENTIFICATION NUMBERS
	SURNAME	GIVEN							AT JURISDICTION WHERE ENROLLED	AT ANOTHER JURISDICTION	ELSEWHERE				
									Yes or no	Name	Post office	County	State		
1	2	3	4	5	6	7	8	9	10	11	12	13	14	15	16
1525	Graymountain	Jackson	m	1904 30	Navajo	f	s	son 1686	yes					yes	1d-85 763
1526	"	Yazzie	f	1909 25	Navajo	f	s	dau 1687	yes					yes	1d-85 764
1527	"	Gilmore	m	1914 20	Navajo	f	s	son 1688	yes					yes	1d-85 765
1528	"	Agnes	f	1930 4	Navajo	f	s	dau 1689	yes					yes	1d-83 681
1529	Grebb	Harry	m	1885 49	Navajo	f	m	head 1690	yes					yes	1d-77 363
1530	"	Lucy	f	1903 31	Navajo	f	m	wife 1691	yes					yes	1d-77 364
1531	"	Helen	f	1919 15	Navajo	f	s	dau 1692	yes					yes	1d-77 365
1532	"	Alvin	m	1922 12	Navajo	f	s	son 1693	yes					yes	1d-77 367
1533	"	Gilbert	m	1924 10	Navajo	f	s	son 1694	yes					yes	1d-77 368
1534	"	Ruth	f	1926 8	Navajo	f	s	dau 1695	yes					yes	1d-77 366
1535	"	Fay	f	1928 6	Navajo	f	s	dau 1696	yes					yes	1d-77 369

F6M5

INDIAN CENSUS ROLL

Census of the Western Navajo Agency reservation of the Western Navajo jurisdiction, as of April 1, 1934, taken by J. E. Balmer, Superintendent.

NUMBER	NAME		SEX	AGE AT LAST BIRTH-DAY	TRIBE	DEGREE OF BLOOD	MARITAL STATUS	RELATIONSHIP TO HEAD OF FAMILY	RESIDENCE					WARD Yes or no	ALLOTMENT, ANNUITY, AND IDENTIFICATION NUMBERS
	SURNAME	GIVEN							AT JURISDICTION WHERE ENROLLED	AT ANOTHER JURISDICTION	ELSEWHERE				
											Yes or no	Name	Post office		
1	2	3	4	5	6	7	8	9	10	11	12	13	14	15	16
1536	Green	Ruby	f	1877 57	Navajo	f	wd	head 1697	yes					yes	1d-77 593
1537	Green	Tessie	f	1871 63	Navajo	f	wd	head 1698	yes					yes	1d-85 853
1538	"	Verda	f	1914 20	Navajo	f	s	dau. 1699	yes					yes	1d-85 854
1539	"	Heber	m	1916 18	Navajo	f	s	son 1700	yes					yes	1d-85 857
1540	"	Helen	f	1918 16	Navajo	f	s	dau 1701	yes					yes	1d-85 855
1541	"	Karl	m	1925 9	Navajo	f	s	son 1702	yes					yes	1d-85 856
1542	Grey	Elmer	m	1906 28	Navajo	f	m	head 1703	yes					yes	1d-81 584
1543	"	Blanche	f	1910 24	Navajo	f	m	wife 1704	yes					yes	1d-81 585
1544	"	Bettie	f	1930 4	Navajo	f	s	dau 1706	yes					yes	1d-81 430
1545	Grey	Rex	m	1889 45	Navajo	f	m	head 1707	yes					yes	1d-85 718
1546	"	Laura	f	1900 34	Navajo	f	m	wife 1708	yes					yes	1d-85 719
1547	"	Annie	f	1921 13	Navajo	f	s	dau 1709	yes					yes	1d-85 720

E8 M4

INDIAN CENSUS ROLL

Census of the Western Navajo Agency reservation of the Western Navajo jurisdiction, as of April 1, 1934, taken by J. E. Balmer, Superintendent.

NUMBER	NAME		SEX	AGE AT LAST BIRTH-DAY	TRIBE	DEGREE OF BLOOD	MARITAL STATUS	RELATIONSHIP TO HEAD OF FAMILY	RESIDENCE					WARD Yes or no	ALLOTMENT, ANNUITY AND IDENTIFICATION NUMBERS
	SURNAME	GIVEN							AT JURISDICTION WHERE ENROLLED	AT ANOTHER JURISDICTION	ELSEWHERE				
											Yes or no	Name	Post office		
1	2	3	4	5	6	7	8	9	10	11	12	13	14	15	16
1548	Grey	Kate	f	1923 11	Navajo	f	s	dau 1710	yes					yes	1d-85 721
1549	"	Hazel	f	1927 7	Navajo	f	s	dau 1711	yes					yes	1d-85 723
1550	"	Joe	m	1929 5	Navajo	f	s	son 1712	yes					yes	1d-82 167
1551	Greyeyes	Earl	m	1879 55	Navajo	f	m	head 1713	yes					yes	1d-85 959
1552	"	Frances	f	1891 43	Navajo	f	m	wife#1 1714	yes					yes	1d-85 960
1553	"	Bertha	f	1913 21	Navajo	f	s	dau 1715	yes					yes	1d-85 961
1554	"	Elwood	m	1915 19	Navajo	f	s	son 1716	yes					yes	1d-85 985
1555	"	Tullie	m	1919 15	Navajo	f	s	son 1717	yes					yes	1d-85 962
1556	"	Lillian	f	1921 13	Navajo	f	s	dau 1718	yes					yes	1d-85 963
1557	"	Huck	m	1924 10	Navajo	f	s	son 1719	yes					yes	1d-85 964
1558	"	Pete	m	1927 7	Navajo	f	s	son 1720	yes					yes	1d-85 965
1559	"	Repeat	m	1927 7	Navajo	f	s	son 1721	yes					yes	1d-85 966
1560	"	Florence	f	1907 27	Navajo	f	m	wife#2 1722	yes					yes	1d-85 967
1561	"	Clara	f	1926 8	Navajo	f	s	dau 1723	yes					yes	1d-85 968
1562	"	Maggie	f	1928 6	Navajo	f	s	dau 1724	yes					yes	1d-85 969

INDIAN CENSUS ROLL

Census of the Western Navajo Agency reservation of the Western Navajo jurisdiction, as of April 1, 1934, taken by J. E. Balmer, Superintendent.

NUMBER	NAME		SEX	AGE AT LAST BIRTH-DAY	TRIBE	DEGREE OF BLOOD	MARITAL STATUS	RELATIONSHIP TO HEAD OF FAMILY	RESIDENCE					WARD	ALLOTMENT, ANNUITY AND IDENTIFICATION NUMBERS	
	SURNAME	GIVEN							AT JURISDICTION WHERE ENROLLED	AT ANOTHER JURISDICTION	ELSEWHERE					WARD
											Yes or no	Name	Post office			
1	2	3	4	5	6	7	8	9	10	11	12	13	14	15	16	
1563	Grisham	Harry	m	1900 34	Navajo	f	m	head 1725	yes					yes	1d-82 153	
1564	"	Bettie	f	1903 31	Navajo	f	m	wife 1726	yes					yes	1d-82 154	
1565	"	Doris	f	1929 5	Navajo	f	s	dat 1727	yes					yes	1d-82 170	
1566	"	Chie	m	1933 1	Navajo	f	s	son none	yes					yes	1d-85 504	
1567	Hadley	Dan	m	1907 27	Navajo	f	m	head 1728	yes	Formerly carried as Dan Thin				yes	1d-71 538	
1568	"	Julia Kans	f	1913 21	Navajo	f	m	wife 2199	yes					yes	1d-71 793	
1569	Hadley	Tillman	m	1897 37	Navajo	f	m	head 1729	yes					yes	1d-71 800	
1570	"	Gloria Denetdeal	f	1905 29	Navajo	f	m	wife 1730	yes					yes	1d-71 704	
1571	"	Eula	f	1932 2	Navajo	f	s	dat 1731	yes					yes	1d-71 999	

F5M4

INDIAN CENSUS ROLL

Census of the Western Navajo Agency reservation of the Western Navajo jurisdiction, as of April 1, 1934, taken by J. E. Balmer, Superintendent.

NUMBER	NAME		SEX	AGE AT LAST BIRTH-DAY	TRIBE	DEGREE OF BLOOD	MARITAL STATUS	RELATIONSHIP TO HEAD OF FAMILY	RESIDENCE					WARD	ALLOTMENT, ANNUITY, AND IDENTIFICATION NUMBERS	
	SURNAME	GIVEN							AT JURISDICTION WHERE ENROLLED	AT ANOTHER JURISDICTION	ELSEWHERE					Yes or no
											Post office	County	State			
1	2	3	4	5	6	7	8	9	10	11	12	13	14	15	16	
1572	Haley	Black	m	1903 31	Navajo	f	m	head 1732	yes					yes	1d-73 031	
1573	Hall	Helen	f	1903 31	Navajo	f	wd	head 1733	yes					yes	1d-73 205	
1574	"	Helva	f	1923 6	Navajo	f	s	dau 1734	yes					yes	1d-73 206	
1575																
1575	Hanks	George Jr.	m	1903 26	Navajo	f	s	head 1735	yes					yes	1d-81 879	
1576	Hardy	Slim	m	1896 38	Navajo	f	m	head 1736	yes					yes	1d-71 030	
1577	"	Nina	f	1909 25	Navajo	f	m	wife 1737	yes					yes	1d-71 031	
1578	"	Guy Young	m	1926 8	Navajo	f	s	son 1738	yes					yes	1d-71 032	
1579	"	Key Chee	f	1927 7	Navajo	f	s	dau 1739	yes					yes	1d-71 033	
1580	"	Mervin	m	1929 5	Navajo	f	s	son 1740	yes					yes	1d-72 900	

F4M5

INDIAN CENSUS ROLL

Census of the Western Navajo Agency reservation of the Western Navajo jurisdiction, as of April 1, 1934, taken by J. E. Palmer, Superintendent.

NUMBER	NAME		SEX	AGE AT LAST BIRTH-DAY	TRIBE	DEGREE OF BLOOD	MARITAL STATUS	RELATIONSHIP TO HEAD OF FAMILY	RESIDENCE					WARD Yes or no	ALLOTMENT, ANNUITY, AND IDENTIFICATION NUMBERS
	SURNAME	GIVEN							AT JURISDICTION WHERE ENROLLED	AT ANOTHER JURISDICTION	ELSEWHERE				
											Yes or no	Name	Post office		
1	2	3	4	5	6	7	8	9	10	11	12	13	14	15	16
1581	Harley	William	m	1878 56	Navajo	f	m	head 1741	yes					yes	1d-81 911
1582	"	Gertrude	f	1888 46	Navajo	f	m	wife 1742	yes					yes	1d-81 954
1583	"	Frank	m	1917 17	Navajo	f	s	son 1743	yes					yes	1d-81 955
1584	"	Edna	f	1903 31	Navajo	f	m	wife 1744	yes					yes	1d-81 953
1585	"	Florence	f	1925 9	Navajo	f	s	dau 1745	yes					yes	1d-81 956
1586	Harper	Anna	f	1863 71	Navajo	f	wd	head 1746	yes					yes	1d-82 015
1587	Harper	Ruby	f	1910 24	Navajo	f	wd	head 1747	yes					yes	1d-82 014
1588	Harris	Fred	m	1881 53	Navajo	f	wd	head 1748	yes					yes	1d-81 754
1589	"	Abe	m	1915 19	Navajo	f	s	son 1749	yes					yes	1d-81 757
1590	"	Milo	m	1927 7	Navajo	f	s	son 1750	yes					yes	1d-81 756
1591	"	Lawrence	m	1929 5	Navajo	f	s	son 1751	yes					yes	1d-81 401

F5M6

INDIAN CENSUS ROLL

Census of the Western Navajo Agency reservation of the Western Navajo jurisdiction, as of April 1, 19 34, taken by J. E. Balmer, Superintendent.

NUMBER	NAME		SEX	AGE AT LAST BIRTH-DAY	TRIBE	DEGREE OF BLOOD	MARITAL STATUS	RELATIONSHIP TO HEAD OF FAMILY	RESIDENCE					WARD	ALLOTMENT, ANNUITY, AND IDENTIFICATION NUMBERS	
	SURNAME	GIVEN							AT JURISDICTION WHERE ENROLLED	AT ANOTHER JURISDICTION	ELSEWHERE					WARD
											Yes or no	Name	Post office			
1	2	3	4	5	6	7	8	9	10	11	12	13	14	15	16	
1592	Harrison	Walter	m	1881 53	Navajo	f	m	head 1752	yes					yes	1d-81 790	
1593	"	Ruth	f	1883 51	Navajo	f	m	wife 1753	yes					yes	1d-81 799	
1594	"	Paul	m	1912 22	Navajo	f	s	son 1754	yes					yes	1d-81 792	
1595	"	Mike	m	1919 14		f	s	son 1755	yes					yes	1d-81800	
1596	Haskay	Lee	m	1907 27	Navajo	f	s	head 1756	yes					yes	1d-71 873	
1597	Haskay	Sherman	m	1894 40	Navajo	f	m	head 1757	yes					yes ⁵	1d-81 872	
1598	"	Eva	f	1890 44		f	m	wife 1758							1d-81 846	
1599	"	Alvina	f	1915 19		f	s	dau 1759							1d-81 848	
1600	"	Ienia	f	1917 17		f	s	dau 1760							1d-81 849	
1601	"	Charley	m	1921 13		f	s	son 1761							1d-81 850	
1602	Haskay	Harley	m	1924 10	Navajo	f	s	son 1762	yes ⁵					yes	1d-81 851	
1603	"	Burl	m	1925 9		f	s	son 1763							1d-82 187	

F4M8

INDIAN CENSUS ROLL

Census of the Western Navajo Agency reservation of the Western Navajo jurisdiction, as of April 1, 19 34, taken by J. E. Balmar, Superintendent.

NUMBER	NAME		SEX	AGE AT LAST BIRTH-DAY	TRIBE	DEGREE OF BLOOD	MARITAL STATUS	RELATIONSHIP TO HEAD OF FAMILY	RESIDENCE					WARD Yes or no	ALLOTMENT, ANNUITY, AND IDENTIFICATION NUMBERS	
	SURNAME	GIVEN							AT JURISDICTION WHERE ENROLLED	AT ANOTHER JURISDICTION	ELSEWHERE					
											Yes or no	Name	Post office			County
1	2	3	4	5	6	7	8	9	10	11	12	13	14	15	16	
1604	Haskkay	Billie	m	1926 8	Navajo	f	s	son 1764	yes						yes	1d-81 852
1605	"	Roscoe	m	1930 4			s	son 1765								1d-77 788
1606	"	John	m	1908 26			s	st-s 1766								1d-81 847
1607	"	Violet	f	1910 24			s	st-d 1767								1d-81 853
1608	"	Hattie	f	1906 28			m	wf/2 1768								1d-81 854
1609	"	Keith	m	1921 13			s	son 1769								1d-81 855
1610	"	Webster	m	1925 9			s	son 1770								1d-81 856
1611	"	Addalissa	f	1929 5			s	dau 1771								1d-82 190
1612	"	Blanche	f	1931 3			s	dau 1772								1d-77 787
1613	Haskon	Charley	m	1900 34			m	head 1773								1d-71 018
1614	"	Lena Whittier	f	1902 32			m	wife 1774								1d-71 019
1615	"	Evan	m	1922 12			s	son 1775								1d-71 020
1616	"	Bertha	f	1925 9			s	dau 1776								1d-71 021
1617	"	Betty	f	1928 6			s	dau 1777								1d-71 022

F7M7

INDIAN CENSUS ROLL

Census of the Western Navajo Agency reservation of the Western Navajo jurisdiction, as of April 1, 1934, taken by J. E. Balmar, Superintendent.

NUMBER	NAME		SEX	AGE AT LAST BIRTH-DAY	TRIBE	DEGREE OF BLOOD	MARITAL STATUS	RELATIONSHIP TO HEAD OF FAMILY	RESIDENCE					WARD	ALLOTMENT, ANNUITY AND IDENTIFICATION NUMBERS	
	SURNAME	GIVEN							AT JURISDICTION WHERE ENROLLED	AT ANOTHER JURISDICTION	ELSEWHERE					WARD
											Yes or no	Name	Post office			
1	2	3	4	5	6	7	8	9	10	11	12	13	14	15	16	
1618	Haskon	Herbert	m	1907 27	Navajo	f	wd	head 1778	yes					yes	1d-71 477	
1618	"															
1619	Haswood	Howard	m	1912 22	Navajo		s	head 1779							1d-71 446	
1620	Hat F	Feather	m	1882 52	Navajo		m	head 1780							1d-73 189	
1621	"	Aoda	f	1898 36	Navajo		m	wife 1781							1d-73 190	
1622	"	Uma	f	1901 33	Navajo		s	dau 1782							1d-73 295	
1623	"	Chee	f	1920 14	Navajo		s	dau 1783							1d-73 191	
1624	Hat	Feather Jr.	m	1906 28	Navajo		m	head 1784							1d-73 032	
1625	"	Alice	f	1907 27	Navajo		m	wife 1785							1d-73 035	
1626	"	Ada	f	1923 11	Navajo		s	dau 1786							1d-73 036	
1627	"	Goodey	m	1925 9	Navajo		s	son 1787							1d-73 037	

INDIAN CENSUS ROLL

Census of the Western Navajo Agency reservation of the Western Navajo jurisdiction, as of April 1, 19 34, taken by J. E. Balmer, Superintendent.

c6-7070

NUMBER	NAME		SEX	AGE AT LAST BIRTH-DAY	TRIBE	DEGREE OF BLOOD	MARITAL STATUS	RELATIONSHIP TO HEAD OF FAMILY	RESIDENCE					WARD Yes or no	ALLOTMENT, ANNUITY, AND IDENTIFICATION NUMBERS
	SURNAME	GIVEN							AT JURISDICTION WHERE ENROLLED	AT ANOTHER JURISDICTION	ELSEWHERE				
											Yes or no	Name	Post office		
1	2	3	4	5	6	7	8	9	10	11	12	13	14	15	16
1628	Hat	Jimmie	m	1893 41	Navajo	f	m	head 1788	yes					yes	1d-85 901
1629	"	Emily	f	1888 46	Navajo	f	m	wife 1789	yes					yes	1d-85 902
1630	"	Albert	m	1917 17	Navajo	f	s	son 1790	yes					yes	1d-85 903
1631	"	Yata	m	1921 13	Navajo	f	s	son 1791	yes					yes	1d-81 545
1632	"	Dick	m	1925 9	Navajo	f	s	son 1792	yes					yes	1d-85 904
1633	"	Walter	m	1930 4	Navajo	f	s	son 1793	yes					yes	1d-75 708
1634	" Ross	Heber	m	1916 18	Navajo	f	s	st-s 1794	yes					yes	1d-86 050
1635	Haver	Phillis	f	1865 69	Navajo	f	wd.	head 1795	yes					yes	1d-77 598
1636	"	June	f	1906 28	Navajo	f	s	gr-d 1796	yes					yes	1d-77 599
1637	"	Anna	f	1908 26	Navajo	f	s	gr-d 1797	yes					yes	1d-77 600
1638	Haycock	Bucks	m	1895 39	Navajo	f	m	head 1798	yes					yes	1d-73 162
1639	"	Sola	f	1908 28	Navajo	f	m	wife/1 1799	yes					yes	1d-73 163
1640	"	Bud	m	1926 8	Navajo	f	s	son 1800	yes					yes	1d-73 164

F5M8

INDIAN CENSUS ROLL

Census of the Western Navajo Agency reservation of the Western Navajo jurisdiction, as of April 1, 19 34, taken by J. E. Balmer, Superintendent.

NUMBER	NAME		SEX	AGE AT LAST BIRTHDAY	TRIBE	DEGREE OF BLOOD	MARITAL STATUS	RELATIONSHIP TO HEAD OF FAMILY	RESIDENCE					WARD	ALLOTMENT, ANNUITY AND IDENTIFICATION NUMBERS	
	SURNAME	GIVEN							AT JURISDICTION WHERE ENROLLED	AT ANOTHER JURISDICTION	ELSEWHERE					WARD
											Yes or no	Name	Post office			
1	2	3	4	5	6	7	8	9	10	11	12	13	14	15	16	
1641	Haycock	Dave	m	1930 4	Navajo	f	s	son 1801	yes					yes	1d-73 823	
1642	"	Beverly	f	1910 24	Navajo	f	m	wife/2 1802	yes					yes	1d-73 165	
1643	"	Gie	m	1926 8	Navajo	f	s	son 1803	yes					yes	1d-73 166	
1644	"	Hattie	f	1928 6	Navajo	f	s	dau 1804	yes					yes	1d-73 167	
1645	"	Bertha	f	1930 4	Navajo	f	s	dau 1805	yes					yes	1d-73 824	
1646	Heaton	LeGrand	m	1847 87	Navajo	f	wd.	head 1806	yes					yes	1d-85 882	
1647	Heavy	Adolph	m	1866 68	Navajo	f	m	head 1807	yes					yes	1d-77 427	
1648	"	Hattie	f	1872 62	Navajo	f	m	wife 1808	yes					yes	1d-77 428	
1649	"	Martha	f	1906 28	Navajo	f	s	dau 1809	yes					yes	1d-77 429	
1650	"	Vera	f	1909 25	Navajo	f	s	dau 1810	yes					yes	1d-77 430	
1651	"	Grady	m	1914 20	Navajo	f	s	son 1811	yes					yes	1d-77 431	

E6M5

INDIAN CENSUS ROLL

Census of the Western Navajo Agency reservation of the Western Navajo jurisdiction, as of April 1, 1934, taken by J. E. Balmer, Superintendent.

NUMBER	NAME		SEX	AGE AT LAST BIRTH-DAY	TRIBE	DEGREE OF BLOOD	MARITAL STATUS	RELATIONSHIP TO HEAD OF FAMILY	RESIDENCE					WARD	ALLOTMENT, ANNUITY, AND IDENTIFICATION NUMBERS	
	SURNAME	GIVEN							AT JURISDICTION WHERE ENROLLED	AT ANOTHER JURISDICTION	ELSEWHERE					WARD
											Yes or no	Name	Post office			
1	2	3	4	5	6	7	8	9	10	11	12	13	14	15	16	
1652	Heilig	George	m	1906 28	Navajo	f	m	head 1812	yes							
1653	"	Edna	f	1902 32	Navajo	f	m	wife 1813	yes					yes	1d-71 256	
1654	"	Frank	m	1922 12	Navajo	f	s	son 1814	yes					yes	1d-71 257	
1655	"	Mattie	f	1926 8	Navajo	f	s	dau 1815	yes					yes	1d-71 258	
1656	"	Rena	f	1928 6	Navajo	f	s	dau 1816	yes					yes	1d-71 259	
1657	"	Lee	m	1929 5	Navajo	f	s	son 1817	yes					yes	1d-71 260	
														yes	1d-71 530	
1658	Henry	Bill	m	1905 29	Navajo	f	s	head 1818	yes					yes	1d-81 895	
1659																
1659	Henry	William	m	1878 56	Navajo	f	m	head 1819	yes					yes	1d-81 646	
1660	"	Florence	f	1878 56	Navajo	f	m	wife 1820	yes					yes	1d-81 647	
1661	"	Clement	m	1911 23	Navajo	f	s	son 1821	yes					yes	1d-82 022	
1662	"	Lucy	f	1913 21	Navajo	f	s	dau 1822	yes					yes	1d-81 648	
1663	"	Richard	m	1923 11	Navajo	f	s	son 1823	yes					yes	1d-81 649	
1664	"	Frank	m	1924 10	Navajo	f	s	gr-s 1824	yes					yes	1d-81 650	

FSM 8

INDIAN CENSUS ROLL

Census of the Western Navajo Agency reservation of the Western Navajo jurisdiction, as of April 1, 1934, taken by J. E. Balmer, Superintendent.

NUMBER	NAME		SEX	AGE AT LAST BIRTH-DAY	TRIBE	DEGREE OF BLOOD	MARITAL STATUS	RELATIONSHIP TO HEAD OF FAMILY	RESIDENCE					WARD Yes or no	ALLOTMENT, ANNUITY AND IDENTIFICATION NUMBERS
	SURNAME	GIVEN							AT JURISDICTION WHERE ENROLLED	AT ANOTHER JURISDICTION	ELSEWHERE				
											Yes or no	Name	Post office		
1	2	3	4	5	6	7	8	9	10	11	12	13	14	15	16
1665	Hicks	Charlie	m	1899 35	Navajo	f	m	head 1825	yes					yes	1d-73 403
1666	"	Grace	f	1905 29	Navajo	f	m	wife 1826	yes					yes	1d-73 300
1667	"	Pauline	f	1927 7	Navajo	f	s	dau 1827	yes					yes	1d-73 301
1668	Hicks	Hi	m	1885 49	Navajo	f	m	head 1828	yes					yes	1d-86 031
1669	"	Evelyn	f	1899 35	Navajo	f	m	wife 1829	yes					yes	1d-86 020
1670		Tad	m	1920 14	Navajo	f	s	son 1830	yes					yes	1d-86 021
1671	"	Karl	m	1924 10	Navajo	f	s	son 1831	yes					yes	1d-86 022
1672	"	Maxine	f	1926 8	Navajo	f	s	dau 1832	yes					yes	1d-86 023
1673	"	Thomas	m	1927 7	Navajo	f	s	son 1833	yes					yes	1d-86 024
1674	"	Paul	m	1929 5	Navajo	f	s	son 1834	yes					yes	1d-81 454
1675	"	Inez	f	1930 4	Navajo	f	s	dau 1835	yes					yes	1d-73 865
1676	Holgate	Eugene	m	1885 39	Navajo	f	m	head 1836	yes					yes	1d-85 979
1677	"	Mag	f	1904 30	Navajo	f	m	wife 1837	yes					yes	1d-85 980

F6 M7

INDIAN CENSUS ROLL

Census of the Western Navajo Agency reservation of the Western Navajo jurisdiction, as of April 1, 1934, taken by J. E. Balmer, Superintendent.

6-7970

NUMBER	NAME		SEX	AGE AT LAST BIRTH-DAY	TRIBE	DEGREE OF BLOOD	MARITAL STATUS	RELATIONSHIP TO HEAD OF FAMILY	RESIDENCE					WARD Yes or no	ALLOTMENT, ANNUITY AND IDENTIFICATION NUMBERS
	SURNAME	GIVEN							AT JURISDICTION WHERE ENROLLED	AT ANOTHER JURISDICTION	ELSEWHERE				
											Yes or no	Name	Post office		
1	2	3	4	5	6	7	8	9	10	11	12	13	14	15	16
1678	Holgate	Myron	m	1924 10	Navajo	f	s	son 1838	yes					yes	1d-85 984
1679	"	Berna	f	1926 8	Navajo	f	s	da 1839	yes					yes	1d-85 981
1680	Holiday	Charles Joe	m	1897 37	Navajo	f	m	head 1844	yes					yes	1d-73 061
1681	"	Effie	f	1905 29	Navajo	f	m	wife 1845	yes					yes	1d-73 062
1682	"	Nalsoso	m	1927 7	Navajo	f	s	son 1846	yes					yes	1d-73 063
1683	Holiday	Talos	m	1904 30	Navajo	f	m	head 1874	yes					yes	1d-73 258
1684	"	Edna	f	1912 22	Navajo	f	m	wife 1875	yes					yes	1d-73 259
1685	"	Ben	m	1929 5	Navajo	f	s	son 1876	yes					yes	1d-73 814
1686	Holt	Mamie	f	1859 75	Navajo	f	wd.	head 1889	yes					yes	1d-77 334
1687	"	Lois	f	1925 9	Navajo	f	s	ad-d 1890	yes					yes	1d-77 335

F 5 M 5

INDIAN CENSUS ROLL

Census of the Western Navajo Agency reservation of the Western Navajo jurisdiction, as of April 1, 1934, taken by J. E. Balmer, Superintendent.

NUMBER	NAME		SEX	AGE AT LAST BIRTHDAY	TRIBE	DEGREE OF BLOOD	MARITAL STATUS	RELATIONSHIP TO HEAD OF FAMILY	RESIDENCE					WARD Yes or no	ALLOTMENT, ANNUITY, AND IDENTIFICATION NUMBERS
	SURNAME	GIVEN							AT JURISDICTION WHERE ENROLLED Yes or no	AT ANOTHER JURISDICTION Name	ELSEWHERE				
											Post office	County	State		
1	2	3	4	5	6	7	8	9	10	11	12	13	14	15	16
1688	Homer	Jack	m	unk.	Navajo	f	m	head 1891	yes						
1689	"	Norma	f	1885 49			m	wife/1 1892						yes	1d-71 415
1690	"	Grace	f	1906 28			m	Wife 1893							1d-71 416
1691	"	Albert	m	1920 14			s	son 1894							1d-71 417
1692	"	Bessie	f	1922 12			s	dau 1895							1d-71 418
1693	"	Edith	f	1924 10			s	dau 1896							1d-71 419
1694	"	Charles	m	1929 5			s	son 1897							1d-71 420
1695	"	Clara	f	1931 3			s	dau 1898							1d-71 828
															1d-75 720
1696	Horse	Juan	m	1895 39			m	head 1899							1d-77 569
1697	"	Mildred	f	1906 28			m	wife 1900							1d-77 570
1698	"	Lois	f	1926 8			s	dau 1901							1d-77 571
1699	"	Betty Jo	f	1929 5			s	dau 1902							1d-77 767
1700	"	Percy	m	1920 14			s	ad-s 1903							1d-77 572
1701	" Hunt	Jean	f	1915 19			s	sister-in-law 1904							1d-77 553

INDIAN CENSUS ROLL

Census of the Western Navajo Agency reservation of the Western Navajo jurisdiction, as of April 1, 1934, taken by J. E. Balmer, Superintendent.

NUMBER	NAME		SEX	AGE AT LAST BIRTH-DAY	TRIBE	DEGREE OF BLOOD	MARITAL STATUS	RELATIONSHIP TO HEAD OF FAMILY	RESIDENCE					WARD Yes or No	ALLOTMENT, ANNUITY, AND IDENTIFICATION NUMBERS
	SURNAME	GIVEN							AT JURISDICTION WHERE ENROLLED	AT ANOTHER JURISDICTION	ELSEWHERE				
											Yes or No	Name	Post office		
1	2	3	4	5	6	7	8	9	10	11	12	13	14	15	16
1702	Horscherder	Anna	f	1906 28	Navajo	f	wd	head 1905	yes						
1703	"	Dick	m	1924 10				son 1906							1d-75 309
1704	"	Frances	f	1926 8				dau 1907							1d-75 310
1705	"	Jerry	m	1929 5				son 1908							1d-75 311
															1d-75 687
1706	Hoschian	Carröl	m	1890 44				head 1909							
1707	"	Deborah	f	1893 41				wf/1 1910							1d-71 558
1708	"	Ethel	f	1916 18				dau 1911							1d-71 559
1709	"	Thelma	f	1895 39				wf/2 1912							1d-71 561
1710	"	Keith	m	1919 15				son 1913							1d-71 562
1711	"	Guy	m	1921 13				son 1914							1d-71 563
1712	"	Arabella	f	1924 10				dau 1915							1d-71 564
1713	"	Florence	f	1929 5				dau 1916							1d-71 565
1714	"	George	m	1930 4				son 1917							1d-71 932
															1d-71 865

K7M6

INDIAN CENSUS ROLL

Census of the Western Navajo Agency reservation of the Western Navajo jurisdiction, as of April 1, 1934, taken by J. E. Balmer, Superintendent.

NUMBER	NAME		SEX	AGE AT LAST BIRTH-DAY	TRIBE	DEGREE OF BLOOD	MARITAL STATUS	RELATIONSHIP TO HEAD OF FAMILY	RESIDENCE					WARD	ALLOTMENT, ANNUITY AND IDENTIFICATION NUMBERS	
	SURNAME	GIVEN							AT JURISDICTION WHERE ENROLLED	AT ANOTHER JURISDICTION	ELSEWHERE					WARD
											Yes or no	Name	Post office			
1	2	3	4	5	6	7	8	9	10	11	12	13	14	15	16	
1715	Hoshkron	Grant	m	1890 44	Navajo	f	m	head 1918	yes							
1716	"	Bettie	f	1901 33			m	head 1919						yes	1d-73 616	
1717	"	Della	f	1919 15			s	dau 1920							1d-73 617	
1818	"	Dot	f	1921 13			s	dau 1921							1d-73 618	
1719	"	Annie	f	1924 10			s	dau 1922							1d-73 619	
															1d-73 620	
1720	Hosteen5	Dick	m	1890 44			wd	head 1923							1d-71 513	
1721	"	Leo	m	1915 19			s	son 1924							1d-71 515	
1722	"	Donald	m	1923 11			s	son 1925							1d-81 410	
1723	"	Glen	m	1925 9			s	son 1926							1d-81 409	
1724	"	Guy	m	1927 7			s	son 1927							1d-81 408	
1725	"	Agnes	f	1928 6			s	dau 1928							1d-81 411	
1726	"	Lee	m	1930 4			s	son 1929							1d-71 896	

INDIAN CENSUS ROLL

Census of the Western Navajo Agency reservation of the Western Navajo jurisdiction, as of April 1, 1934, taken by J. E. Balmer, Superintendent.

NUMBER	NAME		SEX	AGE AT LAST BIRTHDAY	TRIBE	DEGREE OF BLOOD	MARITAL STATUS	RELATIONSHIP TO HEAD OF FAMILY	RESIDENCE					WARD	ALLOTMENT, ANNUITY AND IDENTIFICATION NUMBERS	
	SURNAME	GIVEN							AT JURISDICTION WHERE ENROLLED	AT ANOTHER JURISDICTION	ELSEWHERE					Yes or no
											Yes or no	Name	Post office			
1	2	3	4	5	6	7	8	9	10	11	12	13	14	15	16	
1727	Hosteenz	Bighamy	m	1877 57	Navajo	f M	m	head 1930	yes							
1728	"	Thil	f	1866 68				wf/1 1931						yes	1d-65 906	
1729	"	James	m	1923 11				son 1932							1d-65 907	
1730	"	Ella	f	1927 7				dau 1933							1d-65 910	
1731	"	Wanda	f	1920 14				dau 1934							1d-65 911	
1732	"	Julia	f	1895 39				wf/2 1935							1d-65 909	
1733	"	Merle	f	1915 19				dau 1936							1d-65 912	
1734	"	Harriet	f	1916 18				dau 1937							1d-65 913	
1735	"	Charlie	m	1917 17				son 1938							1d-65 914	
1736	"	Israel	m	1923 11				son 1939							1d-65 915	
1737	"	Tim	m	1927 7				son 1940							1d-65 916	
1738	"	Sophia	f	1930 4				dau 1941							1d-65 917	
1739	"	Amalia	f	1932 2				dau none							1d-63 684	
															1d-72 033	
1740	Hosteenz	Jahebetse	f	1874 60				Sep. head 1942							1d-71 001	
1741	"	Theo.	m	1908 26				son 1943							1d-71 002	

F9 M6

INDIAN CENSUS ROLL

Census of the Western Navajo Agency reservation of the Western Navajo jurisdiction, as of April 1, 1934, taken by J. E. Balmer, Superintendent.

NUMBER	NAME		SEX	AGE AT LAST BIRTHDAY	TRIBE	DEGREE OF BLOOD	MARITAL STATUS	RELATIONSHIP TO HEAD OF FAMILY	RESIDENCE					WARD	ALLOTMENT, ANNUITY AND IDENTIFICATION NUMBERS	
	SURNAME	GIVEN							AT JURISDICTION WHERE ENROLLED	AT ANOTHER JURISDICTION	ELSEWHERE					WARD
											Yes or no	Name	Post office			
1	2	3	4	5	6	7	8	9	10	11	12	13	14	15	16	
1742	Hosteenz	Dakan	f	1915 19	Navajo	f	s	dau 1944	yes						yes	1d-71 003
1743	"	Mina	f	1917 17			s	dau 1945								1d-71 004
1744	"	Rena	f	1919 15			s	dau 1946								1d-71 005
1745	"	Alice	f	1922 12			s	dau 1947								1d-71 006
1746	Hottalchally	Ason	f	1848 86			wd	head 1948								1d-77 756
1747																
1747	Howard	Jack	m	1910 24			m	head 1949								1d-81 926
1748	"	Bettie	f	1911 23			m	wife 1950								1d-81 923
1749	Howard	Susan	f	1888 46			wd	head 1951								1d-81 919
1750	"	Warren	m	1906 28			s	son 1952								1d-81 925
1751	"	Martha	f	1914 20			s	dau 1953								1d-81 920
1752	"	Pearl	f	1918 16			s	dau 1954								1d-81 921
1753	"	Tony	m	1920 14			s	son 1955								1d-81 922

INDIAN CENSUS ROLL

Census of the Western Navajo Agency reservation of the Western Navajo jurisdiction, as of April 1, 1934, taken by J. E. Palmer, Superintendent.

NUMBER	NAME		SEX	AGE AT LAST BIRTH-DAY	TRIBE	DEGREE OF BLOOD	MARITAL STATUS	RELATIONSHIP TO HEAD OF FAMILY	RESIDENCE					WARD Yes or no	ALLOTMENT, ANNUITY AND IDENTIFICATION NUMBERS
	SURNAME	GIVEN							AT JURISDICTION WHERE ENROLLED	AT ANOTHER JURISDICTION	ELSEWHERE				
											Yes or no	Name	Post office		
1	2	3	4	5	6	7	8	9	10	11	12	13	14	15	16
1754	Howard	Dora	f	1927 74	Navajo	f	sd	dau 1956	yes					yes	1d-81 924
1755															
1755	Hudgins (Jack)	Jack	m	1846 88			m	head 1957							1d-73 142
1756	"	Sarah	f	1874 60			m	wife 1958							1d-73 141
1757	"	Elmer	m	1908 26			s	son 1959							1d-73 378
1758	"	Elva	f	1922 12			s	gr-d 1960							1d-73 144
1759	"	Maud	f	1924 10			s	gr-d 1961							1d-73 145
1760	Hudgins	Pearl	f	1906 28			s	head 1962							1d-73 143
1761	"	Henry	m	1929 5			s	son 1963							1d-73 932
1762	Hudgins	Betty	f	1910 24			s	head 1964							1d-73 722
1763	"	John	m	1929 5			s	son 1965							1d-73 746
1764	"	Fannie	f	4/29/33			s	dau none							1d-738 71

F7M4

INDIAN CENSUS ROLL

Census of the Western Navajo Agency reservation of the Western Navajo jurisdiction, as of April 1, 1934, taken by J. E. Balmer, Superintendent.

NUMBER	NAME		SEX	AGE AT LAST BIRTH-DAY	TRIBE	DEGREE OF BLOOD	MARITAL STATUS	RELATIONSHIP TO HEAD OF FAMILY	RESIDENCE					WARD	ALLOTMENT, ANNUITY, AND IDENTIFICATION NUMBERS	
	SURNAME	GIVEN							AT JURISDICTION WHERE ENROLLED	AT ANOTHER JURISDICTION	ELSEWHERE					Yes or no
											Yes or no	Name	Post office			
1	2	3	4	5	6	7	8	9	10	11	12	13	14	15	16	
1765	Hudson	George	m	1871 63	Navajo	f	m	head 1969	yes					yes	1d-81 618	
1766	"	Sally	f	1872 62			m	head 1970							1d-81 620	
1767	"	Lucy	f	1899 35			s	dau 1971							1d-81 624	
1768	"	Henry	m	1917 17			s	son 1972							1d-81 645	
1769	"	Mary	f	1917 17			s	dau 1973							1d-81 626	
1770	"	Jack	m	1919 15			s	son 1974							1d-81 627	
1771	"	William	m	1922 12			s	son 1975							1d-81 629	
1772	"	Sam	m	1924 10			s	son 1976							1d-81 621	
1773	"	Charlotte	f	1928 6			s	dau. 1977							1d-81 424	
1774	" Boone	Sam	m	1918 16			s	gr-s 1978							1d-81 629	
1775	" Burke	Gladys	f	1922 12			s	gr-d 1979							1d-81 628	
1776	" "	Margaret	f	1925 9			s	gr-d 1980							1d-81 625	
1777	Hulligan	Happy	m	1883 51			m	head 1981							1d-73 441	
1778	"	Het	f	1873 61			m	wife 1982							1d-73 442	
1779	"	Si	m	1921 13			s	son 1983							1d-73 445	

F7M8

INDIAN CENSUS ROLL

Census of the Western Navajo Agency reservation of the Western Navajo jurisdiction, as of April 1, 19 34, taken by J. E. Balmer, Superintendent.

NUMBER	NAME		SEX	AGE AT LAST BIRTH-DAY	TRIBE	DEGREE OF BLOOD	MARITAL STATUS	RELATIONSHIP TO HEAD OF FAMILY	RESIDENCE					WARD	ALLOTMENT, ANNUITY, AND IDENTIFICATION NUMBERS	
	SURNAME	GIVEN							AT JURISDICTION WHERE ENROLLED	AT ANOTHER JURISDICTION	ELSEWHERE					Yes or no
											Yes or no	Name	Post office			
1	2	3	4	5	6	7	8	9	10	11	12	13	14	15	16	
1780	Hulligan	Kirk	m	1924 10	Navajo	f	s	son 1984	yes						yes	1d-73 446
1781	" Hoskins	Boyd	m	1911 25			s	st-s 1985								1d-73 443
1782	" Cody	Elsie	f	1917 17			s	st-d 1986								1d-73 444
1783	Hunter	Elsie	f	1905 29			Sep.	head 1987								1d-77 380
1784	"	Susan	f	1923 11			s	dau 1988								1d-77 381
1785	"	Gilmore	m	1925 9			s	son 1989								1d-77 382
1786	Huskon	Harry	m	1898 36			m	head 1990								1d-77 721
1787	"	Beatrice	f	1904 30			m	wife 1991								1d-77 738
1788	"	Klezzie	f	1919 15			s	dau 1992								1d-77 739
1789	"	Emma	f	1922 12			s	dau 1993								1d-77 740
1790	"	Tsowie	m	1923 11			s	son 1994								1d-77 741
1791	"	Leo	m	1925 9			s	son 1995								1d-77 742
1792	"	Mable	f	1929 5			s	dau 1996								1d-77 743

F 7 M L

INDIAN CENSUS ROLL

Census of the Western Navajo Agency reservation of the Western Navajo jurisdiction, as of April 1, 1934, taken by J. E. Balmer, Superintendent.

NUMBER	NAME		SEX	AGE AT LAST BIRTH-DAY	TRIBE	DEGREE OF BLOOD	MARITAL STATUS	RELATIONSHIP TO HEAD OF FAMILY	RESIDENCE					WARD	ALLOTMENT, ANNUITY, AND IDENTIFICATION NUMBERS	
	SURNAME	GIVEN							AT JURISDICTION WHERE ENROLLED	AT ANOTHER JURISDICTION	ELSEWHERE					WARD
											Yes or no	Name	Post office			
1	2	3	4	5	6	7	8	9	10	11	12	13	14	15	16	
1793	Huskon	Betty Jo	f	1931 3	Navajo	f	s	dau 1997	yes							
1794	"	Nelson	m	1933 1			s	son none						yes	id-77 781	
1795															id-77 153	
1795	Huskon	Harvey	m	1902 32			m	head 1998								
1796	"	Ada	f	1903 31			m	wife 1999							id-77 432	
1797	"	Marie	f	1923 11			s	dau 2000							id-77 433	
1798	"	Maxwell	m	1925 9			s	son 2001							id-77 434	
1799	"	Jean	f	1928 6			s	dau 2002							id-77 435	
															id-77 436	
1800	Huskon	Roy	m	1880 54			m	head 2003								
1801	"	Sadie	f	1888 66			m	wf#1 2004							id-77 409	
1802	"	Anna	f	1908 32			m	wf#2 2005							id-77 410	
1803	"	Max	m	1921 15			s	son 2007							id-77 411	
1804	"	Bryon	m	1923 11			s	son 2008							id-77416	
1805	"	Elva	f	1924 10			s	dau 2009							id-77 417	
															id-77 413	

F7M6

INDIAN CENSUS ROLL

Census of the Western Navajo Agency reservation of the Western Navajo jurisdiction, as of April 1, 1934, taken by J. E. Palmer, Superintendent.

NUMBER	NAME		SEX	AGE AT LAST BIRTH-DAY	TRIBE	DEGREE OF BLOOD	MARITAL STATUS	RELATIONSHIP TO HEAD OF FAMILY	RESIDENCE					WARD Yes or no	ALLOTMENT, ANNUITY, AND IDENTIFICATION NUMBERS
	SURNAME	GIVEN							AT JURISDICTION WHERE ENROLLED	AT ANOTHER JURISDICTION	ELSEWHERE				
											Yes or no	Name	Post office		
1	2	3	4	5	6	7	8	9	10	11	12	13	14	15	16
1806	Huskon	Abe	m	1924 10	Navajo	f	s	son 2010	yes					yes	id-77 418
1807	"	Earl	m	1925 9			s	son 2011							id-77 414
1808	"	Janet	f	1923			s	daug 2012							id-77 415
1809	"	Ralph	m	1931 3			s	son none							id-77 154 ⁴
1810	Hyden	Percy	m	1896 38			m	head 2013							id-71248
1811	"	Cora	f	1907 27			m	wife 2014							id-71 249
1812	"	Herbert	m	1923 11			s	son 2015							id-71 250
1813	"	Archie	m	May 1933			s	son none							id-72 014
1814	Indischee	Oldman	m	1859 75			m	head 2016							id-85 800
1815	"	Inez	f	1871 63			m	wife 2017							id-85 801

INDIAN CENSUS ROLL

Census of the Western Navajo Agency reservation of the Western Navajo jurisdiction, as of April 1 (Month) 1934 (Day), taken by J. E. Balmar, Superintendent.

NUMBER	NAME		SEX	AGE AT LAST BIRTH-DAY	TRIBE	DEGREE OF BLOOD	MARITAL STATUS	RELATIONSHIP TO HEAD OF FAMILY	RESIDENCE					WARD	ALLOTMENT, ANNUITY, AND IDENTIFICATION NUMBERS	
	SURNAME	GIVEN							AT JURISDICTION WHERE ENROLLED	AT ANOTHER JURISDICTION	ELSEWHERE					Yes or no
											Yes or no	Name	Post office			
1	2	3	4	5	6	7	8	9	10	11	12	13	14	15	16	
1816	Iron	Homer	m	1893 41	Navajo	f	m	head 2018	yes							
1817	"	Frances	f	1904 30				wife 2019						yes	1d-75 642	
1818	"	Sarah	f	1924 10				dau 2020							1d-81 758	
1819	"	Keats	m	1929 5				son 2021							1d-81 759	
															1d-71 830	
1820	Isaacs	Joe	m	1887 47				head 2022								
1821	"	Mabel	f	1893 41				wife 2023							1d-75 609	
1822	"	Lawrence	m	1911 23				son 2024							1d-75 610	
1823	"	Lewis	m	1913 21				son 2025							1d-75 611	
1824	"	Lorene	f	1915 19				dau 2026							1d-75 612	
1825	"	Katherine	f	1918 16				dau 2027							1d-75 613	
1826	"	Frank	m	1922 12				son 2028							1d-75 614	
1827	"	Harry	m	1927 7				son 2029							1d-75 615	
1828	"	Josephine	f	1929 5				dau 2030							1d-75 616	
															1d-75 716	

F6M7

INDIAN CENSUS ROLL

Census of the Western Navajo Agency reservation of the Western Navajo jurisdiction, as of April 1, 1934, taken by J. E. Balmer, Superintendent.

NUMBER	NAME		SEX	AGE AT LAST BIRTHDAY	TRIBE	DEGREE OF BLOOD	MARITAL STATUS	RELATIONSHIP TO HEAD OF FAMILY	RESIDENCE					WARD	ALLOTMENT, ANNUITY, AND IDENTIFICATION NUMBERS	
	SURNAME	GIVEN							AT JURISDICTION WHERE ENROLLED	AT ANOTHER JURISDICTION	ELSEWHERE					Yes or no
											Yes or no	Name	Post office			
1	2	3	4	5	6	7	8	9	10	11	12	13	14	15	16	
1829	Jackson	Albert	m	1903 31	Navajo	f	s	head 2031	yes					yes	1d-81 913	
1829																
1830	Jackson	Tex	m	1903 31			s	head 2032							1d-85 749	
1830																
1831	Jasper	Owen	m	1905 29			m	head 2033							1d982 144	
1832	"	Katie	f	1909 25			m	wife 2034							1d-81 553	
1833	Jean	Navajo	m	1878 56			m	head 2035							1d-71 741	
1834	"	Betty	f	1888 46			m	wf/1 2036							1d-71 742	
1835	"	Gertrude	f	1921 13			s	daughters 2037							1d-71 743	
1836	"	Deschee	f	1892 42			m	wf/2 2038							1d-71 745	
1837	"	Mable	f	1919 15			s	daughters 2039							1d-71 746	
1838	"	Bessie	f	1921 13			s	daughters 2040							1d-71 747	
1839	"	Keith	m	1927 7			s	son 2041							1d-71 748	
1840	"	Vernon	m	1909 25			s	son 2042							1d-71 749	
1841	"	Zohn	f	1889 45			m	wf/3 2043							1d-71 350	
1842	"	Betsy	f	1889 45			m	wf/4 2044							1d-71 461	

F 8 M 6

INDIAN CENSUS ROLL

Census of the Western Navajo Agency reservation of the Western Navajo jurisdiction, as of April 1, 1934, taken by J. E. Balmer, Superintendent.

66-7870

NUMBER	NAME		SEX	AGE AT LAST BIRTH-DAY	TRIBE	DEGREE OF BLOOD	MARITAL STATUS	RELATIONSHIP TO HEAD OF FAMILY	RESIDENCE					WARD Yes or no	ALLOTMENT, ANNUITY, AND IDENTIFICATION NUMBERS	
	SURNAME	GIVEN							AT JURISDICTION WHERE ENROLLED	AT ANOTHER JURISDICTION	ELSEWHERE					
											Yes or no	Name	Post office			County
1	2	3	4	5	6	7	8	9	10	11	12	13	14	15	16	
1843	Jean	Estell	f	1929 5	Navajo	f	s	dau 2045	yes						yes	1d-71 462
1844	"	Elsie Jean	f	1931 3			s	dau 2046								1d-71 952
1845	Jefferson	Mark	m	1908 26			m	head 2047								1d-81 901
1846	" Preston	Lorine	f	1916 18			m	wife 3015								1d-71 144
1847	"	Merna	f	1932 2			s	dau none ⁵								1d-72 034
	N. E.	Jensen								(Registered at Leupp, Arizona)						
1848	"	Hannah	f	1890 44			m	wife 2048								1d-77 465
1849	"	Mary	f	1915 19			s	dau 2049								1d-77 466
1850	"	Nevy	m	1917 17			s	son 2050								1d-77 467
1851	"	Caroline	f	1919 15			s	dau 2051								1d-77 468
1852	"	Milo	m	1931 3			s	son 2052								1d-77 789

F7M3

INDIAN CENSUS ROLL

Census of the Western Navajo Agency reservation of the Western Navajo jurisdiction, as of April 1, 1934, taken by J. E. Balmer, Superintendent.

NUMBER	NAME		SEX	AGE AT LAST BIRTH-DAY	TRIBE	DEGREE OF BLOOD	MARITAL STATUS	RELATIONSHIP TO HEAD OF FAMILY	RESIDENCE					WARD Yes or no	ALLOTMENT, ANNUITY, AND IDENTIFICATION NUMBERS	
	SURNAME	GIVEN							AT JURISDICTION WHERE ENROLLED	AT ANOTHER JURISDICTION	ELSEWHERE					
											Yes or no	Name	Post office			County
1	2	3	4	5	6	7	8	9	10	11	12	13	14	15	16	
1853	Jewelryman	Norman	m	1872 62	Navajo		f	m	head 2053	yes					yes	1d-85 725
1854	"	Florence	f	1877 57				m	wife 2054							1d-85 726
1855	"	Lillian	f	1916 18				s	dau 2055							1d-85 727
1856	"	Luke	m	1918 16				s	son 2056							1d-85 728
1857	"	Ada	f	1925 9				s	g.d. 2057							1d-79 853
1858	Jiggs	Martha	f	1862 72				wd.	head 2058							1d-77 582
1859																
1859	Jim	Big	m	1894 40				s5	head 2059							1d-81 894
1860	Jim	Navajo	m	1899 35				m	head 2060							1d-85 924
1861	"	Elinor	f	1900 34				m	wife 2061							1d-85 925
1862	"	Bernice	f	1920 14				s	dau 2062							1d-85 926
1863	"	Elmeta	f	1923 11				s	dau 2063							1d-85 927
1864	"	Stewart	m	1927 7				s	son 2064							1d-85 928
1865	"	Fay	f	1929 5				s	dau 2065							1d-82 240

F8 M 5

INDIAN CENSUS ROLL

Census of the Western Navajo Agency reservation of the Western Navajo jurisdiction, as of April 1, 19 34, taken by J. E. Balmer, Superintendent.

NUMBER	NAME		SEX	AGE AT LAST BIRTH-DAY	TRIBE	DEGREE OF BLOOD	MARITAL STATUS	RELATIONSHIP TO HEAD OF FAMILY	RESIDENCE					WARD	ALLOTMENT, ANNUITY, AND IDENTIFICATION NUMBERS	
	SURNAME	GIVEN							AT JURISDICTION WHERE ENROLLED	AT ANOTHER JURISDICTION	ELSEWHERE					WARD
											Yes or no	Name	Post office			
1	2	3	4	5	6	7	8	9	10	11	12	13	14	15	16	
1866	Joe	John	m	1890 44	Navajo	f	m	head 2066	yes					yes	1d-75 677	
1867																
1868	Joe	Navajo	m	1899 35			m	head 2067							1d-79 703	
1868	"	Dick #15	f	1899 35			m	head 2068							1d-79 819	
1869	"	Navajo Etsosie	m	1919 13			s	son 2069							1d-79 820	
1870	"	Dick	m	1921 13			s	son 2070							1d-79 813	
1871	"	Ethel	f	1923 11			s	dau 2071							1d-79 807	
1872	"	Ellis	m	1925 9			s	son 2072							1d-79 806	
1873	"	Zona	f	1927 7			s	dau 2073							1d-79 804	
1874	"	Esther	f	1929 5			s	dau 2074							1d-81 462	
1875	John	Charley	m	1905 29			m	head 2075							1d-71 228	
1876	"	Edna	f	1909 25			m	wife 2076							1d-71 229	
1877	"	Kenneth	m	1926 8			s	son 2077							1d-71 230	
1878	"	Elmer	m	1928 6			s	son 2078							1d-71 928	
1879	"	Percy	m	1901 33			s	bro-1 2079							1d-71 231	

F5M9

INDIAN CENSUS ROLL

Census of the Western Navajo Agency reservation of the Western Navajo jurisdiction, as of April 1, 1934, taken by J E Balmer, Superintendent.

NUMBER	NAME		SEX	AGE AT LAST BIRTH-DAY	TRIBE	DEGREE OF BLOOD	MARITAL STATUS	RELATIONSHIP TO HEAD OF FAMILY	RESIDENCE					WARD	ALLOTMENT, ANNUITY AND IDENTIFICATION NUMBERS	
	SURNAME	GIVEN							AT JURISDICTION WHERE ENROLLED	AT ANOTHER JURISDICTION	ELSEWHERE					Yes or no
											Yes or no	Name	Post office			
1	2	3	4	5	6	7	8	9	10	11	12	13	14	15	16	
1880	John	Victor	M	1931 3	Navajo	F	s	son none	yes					yes	1d 72007	
1881	John	Clyde	m	1879 55		f	s	head 2080							1d 79 828	
1882	"	Elsie	f	unk		f	m	wife 2081							1d 79 769	
1883	"	Gus	m	1909 25		f	s	son 2082							1d 79 814	
1884	"	Ben	m	1912 22		f	s	son 2083							1d 79770	
1885	John	Navajo	M	1892 42			m	head 2084							1d 71 207	
1886	"	Betty	f	1899 35			m	wife 2085							1d 71 208	
1887	"	Archie	m	1923 11			s	son 2086							1d 71 209	
1888	"	Maud	f	1925 9			s	dau 2087							1d 71 210	
1889	"	Ada	f	1929 5			s	dau 2088							1d 71 312	
1890	John	Willie	M	1890 44			m	head 2089							1d 71 496	
1891	"	Rose Tucha	f	1892 42			m	wife 2090							1d 71 497	
1892	"	Peter	m	1926 8			s	son 2091							1d 71 498	
1893	"	Violet	F	1927 7			s	dau 2092							1d 71 499	

F6M8

INDIAN CENSUS ROLL

Census of the Western Navajo Agency reservation of the Western Navajo jurisdiction, as of April 1, 1934, taken by J E Belmer, Superintendent.

48-7070

NUMBER	NAME		SEX	AGE AT LAST BIRTH-DAY	TRIBE	DEGREE OF BLOOD	MARITAL STATUS	RELATIONSHIP TO HEAD OF FAMILY	RESIDENCE					WARD Yes or no	ALLOTMENT, ANNUITY AND IDENTIFICATION NUMBERS
	SURNAME	GIVEN							AT JURISDICTION WHERE ENROLLED	AT ANOTHER JURISDICTION	ELSEWHERE				
											Yes or no	Name	Post office		
1	2	3	4	5	6	7	8	9	10	11	12	13	14	15	16
1894	John	Helen	F	1929 5	Navajo	F	s	dau 2093	yes					yes	1d 71 826
1895	"	Ruth	f	1930 4			s	dau 2094							1d 71 827
1896	"	Lily Tucha	f	1904 30			m	wife #2 2095							1d 71 501
1897	"	Franklin D	m	1932 2			s	son 2096							1d 75 784
1898	"	Pansy Tucha	f	1912 21			m	wife #3 2097							1d 71 503
1899	"	Cecelia Lorraine	f	12-30-32 2			s	dau 2098							1d 75 783
1900	Johnnie	Maud	f	1893 41			wi	head 2099							1d 85 943
1901	Johnson	Albert	m	1909 25			s	head 2100							1d 71 709
1902	Johnson	Frank	m	1897 37			m	head 2101							1d 77 449
1903	"	Grace	f	1910 24			m	wife 2102							1d 77 449
1904	"	Bernard	m	1926 8			s	son 2103							1d 77 450
1905	"	Fred	m	1929 5			s	son 2104							1d 77 736
1906	"	Frank	m	1930 4			s	son 2105							1d 77 746
1907	"	Jeanite	f	1931 Aug 3			s	dau 2106							1d 75 730

F-3M6

INDIAN CENSUS ROLL

Census of the Western Navajo Agency reservation of the Western Navajo jurisdiction, as of April 1, 1934, taken by J E Balmer, Superintendent.

NUMBER	NAME		SEX	AGE AT LAST BIRTH-DAY	TRIBE	DEGREE OF BLOOD	MARITAL STATUS	RELATIONSHIP TO HEAD OF FAMILY	RESIDENCE					WARD	ALLOTMENT, ANNUITY, AND IDENTIFICATION NUMBERS	
	SURNAME	GIVEN							AT JURISDICTION WHERE ENROLLED	AT ANOTHER JURISDICTION	ELSEWHERE					Yes or no
											Yes or no	Name	Post office			
1	2	3	4	5	6	7	8	9	10	11	12	13	14	15	16	
1908	Johnson	Harry	m	1882 52	Navajo	f	m	head 2107	yes							
1909	"	Beza	f	1904 30			m	wife 2108						yes	1d 71 188	
1910	"	Ruth	f	1921 18			s	dau 2109							1d 71 189	
1911	"	Jack	m	1923 11			s	son 2110							1d 71 190	
1912	"	Marion	f	1928 6			s	dau 2111							1d 71 191	
1913	"	Harley	m	9-23-30 2			s	son 2112							1d 71 711	
1914	" Blackhat	Maxine	f	1915 21			s	niece 2113							1d 71 961	
1915	" "	John	M	1917 18			s	neph 2114							1d 71 192	
															1d 71 193	
1916	Johnson	Josephine	f	1888 46			wd	head 2115							1d 71 697	
1917	"	Edith	f	1908 26			s	dau 2116							1d 71 698	
1918	"	Erma	f	1914 20			s	dau 2117							1d 71 699	
1919	"	Zoho	m	1918 16			s	son 2118							1d 71 700	
1920	"	Frank	m	1922 12			s	son 2119							1d 71 701	
1921	" Sagmitso	Louis	M	1922 12			s	gr-s 2120							1d 71 703	
1922	Johnson	Mary	f	1863 71			wd	head 2121							1d 71 315	

INDIAN CENSUS ROLL

Arizona 163

Census of the Western Navajo Agency reservation of the Western Navajo jurisdiction, as of April 1, 1934 taken by J E Balmer, Superintendent.

NUMBER	NAME		SEX	AGE AT LAST BIRTH-DAY	TRIBE	DEGREE OF BLOOD	MARITAL STATUS	RELATIONSHIP TO HEAD OF FAMILY	RESIDENCE					WARD	ALLOTMENT, ANNUITY, AND IDENTIFICATION NUMBERS	
	SURNAME	GIVEN							AT JURISDICTION WHERE ENROLLED	AT ANOTHER JURISDICTION	ELSEWHERE					WARD
											Yes or no	Name	Post office			
1	2	3	4	5	6	7	8	9	10	11	12	13	14	15	16	
1923	Johnson	Patsy	F	1893 41	Navajo	f	wd	head 2122	yes					yes	1d 73 467	
1924	"	Pansy	f	1921 13			s	dau 2123							1d 73 468	
1925	"	Jessie	f	1924 10			s	dau 2124							1d 73 469	
1926	"	Joe	m	1925 9			s	son 2125							1d 73 470	
1927	"	Josephine	f	1926 8			s	dau 2126							1d 73 471	
1928	Johnson	Shola	M	1870 64			m	head 2127		(Family at Leupp)					1d 79 787	
1928																
1929	Johnson	William	m	1897 37			m	head 2128							1d 86 004	
1930	"	Nal Mae	f	1906 28			m	wife 2129							1d 86 005	
1931	"	Ethel	f	1929 5			s	dau 2130							1d 73 757	
1932	Jolly	Criss	m	1890 44			m	head 2131							1d 79 514	
1933	"	Sammie	f	1892 42			m	wife 2132							1d 79 515	
1934	"	Mamie	f	1922 12			s	dau 2133							1d 79 516	
1935	"	Roth Askie	m	1929 5			s	son 2134							1d 73 753	

F8M5

INDIAN CENSUS ROLL

Census of the Western Navajo Agency reservation of the Western Navajo jurisdiction, as of April 1, 1934, taken by J E Balmer, Superintendent.

NUMBER	NAME		SEX	AGE AT LAST BIRTH-DAY	TRIBE	DEGREE OF BLOOD	MARITAL STATUS	RELATIONSHIP TO HEAD OF FAMILY	RESIDENCE					WARD	ALLOTMENT, ANNUITY, AND IDENTIFICATION NUMBERS	
	SURNAME	GIVEN							AT JURISDICTION WHERE ENROLLED	AT ANOTHER JURISDICTION	ELSEWHERE					Yes or no
											Yes or no	Name	Post office			
1	2	3	4	5	6	7	8	9	10	11	12	13	14	15	16	
1936	Jones	Charles	m	1876 56	Navajo		f m	head 2135	yes					yes	1d 77 321	
1937	"	Lillian	f	1885 49			m	wife/1 2136							1d 77 322	
1938	"	Julia Anna	f	1915 19			s	dau 2137							1d 77332	
1939	"	Riley	m	1916 18			s	son 2138							1d 77 327	
1940	"	Leon	m	1919 15			s	son 2139							1d 77 326	
1941	"	Frank	m	1921 13			s	son 2140							1d 77 328	
1942	"	Marie	f	1925 9			s	dau 2141							1d 77 325	
1943	"	James	m	1932 2			s	son 2142							1d 77 798	
1944	"	Maud	f	1905 29			m	wife 2143							1d 77323	
1945	"	Ray	m	1922 12			s	son 2144							1d 77 324	
1946	"	Jeanette	f	1924 10			s	dau 2145							1d 77 329	
1947	"	Jack	M	1925 9			s	son 2146							1d 77 330	
1948	"	Carl	m	1928 6			s	son 2147							1d 77 796	
1949	Jones	Phyllis	f	1912 22			s	head 2148							1d 77 331	
1950	"	Regina	F	Aug 1932 2			s	day 2149							1d 75 769	

INDIAN CENSUS ROLL

Census of the Western Navajo Agency reservation of the Western Navajo jurisdiction, as of April 1, 19 34, taken by J E Balmer, Superintendent.

NUMBER	NAME		SEX	AGE AT LAST BIRTH-DAY	TRIBE	DEGREE OF BLOOD	MARITAL STATUS	RELATIONSHIP TO HEAD OF FAMILY	RESIDENCE					WARD Yes or no	ALLOTMENT, ANNUITY, AND IDENTIFICATION NUMBERS
	SURNAME	GIVEN							AT JURISDICTION WHERE ENROLLED	AT ANOTHER JURISDICTION	ELSEWHERE				
											Yes or no	NAME	Post office		
1	2	3	4	5	6	7	8	9	10	11	12	13	14	15	16
1951	Jones	John	m	wk	Navajo	f	s	head 2150	yes					yes	1d 77 807
1952	Jones	Leo	m	1902 32			m	head 2151							1d 77 498
1953	"	Hal	m	1928 6			s	son 2152							1d 77 707
1954	Jones	Leslie	m	1893 41			m	head 2153							1d 81 557
1955	"	Mary	f	1900 34			m	wife 2154							1d 81 558
1956	"	Dick	m	1918 16			s	son 2155							1d 81 562
1957	"	Stella	f	1925 8			s	dau 2156							1d 81 559
1958	"	Agnes	f	1926 8			s	dau 2157							1d 81 560
1959	"	Jennie	f	1928 6			s	dau 2158							1d 81 561
1960	"	Majell	f	1929 5			s	dau 2159							1d 71 851
1961	"	Sallie	F	1932 2			s	dau non							1d 75 821
1962	Jones	Lloyd	m	1907 27			m	head 2160							1d 79 537
1963	"	Inez	f	1903 31			m	wife 2161							1d 79 538
1964	"	Frank Drake	m	1925 9			s	son 2162							1d 79 539

F7M7

INDIAN CENSUS ROLL

Census of the Western Navajo Agency reservation of the Western Navajo jurisdiction, as of April 1, 19 54, taken by J E Balmer, Superintendent.

NUMBER	NAME		SEX	AGE AT LAST BIRTH-DAY	TRIBE	DEGREE OF BLOOD	MARITAL STATUS	RELATIONSHIP TO HEAD OF FAMILY	RESIDENCE					WARD Yes or no	ALLOTMENT, ANNUITY, AND IDENTIFICATION NUMBERS
	SURNAME	GIVEN							AT JURISDICTION WHERE ENROLLED	AT ANOTHER JURISDICTION	ELSEWHERE				
											Yes or no	Name	Post office		
1	2	3	4	5	6	7	8	9	10	11	12	13	14	15	16
1965	Jones	Paul	m	1829 105	Navajo	F	m	head 2163	yes					yes	1d 81 543
1966	"	Ruth	f	1865 69			m	wife 2164							1d 81 544
1967	Jordan	Ben	m	1901 33			m	head 2165							1d 81 152
1968	"	Lillian	f	1895 39			m	wife 2166							1d 82 038
1969	"	Oliver	m	1922 12			s	son 2167							1d 82 039
1970	"	Alice	f	1929 5			s	dau 2168							1d 82 173
1971	"	Ruth	f	1929 25			m	wife 2169							1d 82 040
1972	"	Eva	f	1928 6			s	dau 2170							1d 82041
1973	Josly	Dick	m	1906 28			m	head 2171							1d 81 549
1974	"	Rosa	f	1902 32			m	wife 2172							1d 81 550
1975	Mannheimer	Kiern	m	1919 15			s	s son 2173							1d 81 554
1976	Josly	Alice	f	1921 13			s	s dau 2174							1d 81 551
1977	"	May	f	1928 6			s	s dau 2175							1d 81 552
1978	Judd	Albert	m	1883 51			m	head 2176							1d 73 287

F8M6

INDIAN CENSUS ROLL

Census of the Western Navajo Agency reservation of the Western Navajo jurisdiction, as of Apr 11 1, 1934, taken by J E Balmer, Superintendent.

NUMBER	NAME		SEX	AGE AT LAST BIRTH-DAY	TRIBE	DEGREE OF BLOOD	MARITAL STATUS	RELATIONSHIP TO HEAD OF FAMILY	RESIDENCE					WARD Yes or no	ALLOTMENT, ANNUITY, AND IDENTIFICATION NUMBERS
	SURNAME	GIVEN							AT JURISDICTION WHERE ENROLLED	AT ANOTHER JURISDICTION	ELSEWHERE				
											Yes or no	Name	Post office		
1	2	3	4	5	6	7	8	9	10	11	12	13	14	15	16
1979	Judd	Susie	f	1888 46	Navajo	F	m	wife 2177	yes					yes	1d 73 288
1980	Holiday	Calvin	m	1916 18				s ward 2178							1d 73 557
1981	Judd	Anna	f	1917 17				s dau 2179							1d 73 289
1982	"	Avas	f	1924 10				s dau 2180							1d 73 290
1983	Judge	Mack	m	unk 1866			m	head 2181							1d 79 587
1984	"	Jackie	f	68 1923			m	wife 2182							1d 79 444
1985	"	Robert	m	11			s	ad son 2183							1d 79 583
1986	Judge	Mary	f	1840 94			wd	head 2184							1d 79 445
1987	June	Adolph	m	1900 34			m	head 2185							1d 81 738
1988	"	Mable	f	1905 29			m	wife 2186							1d 81 713
1989	"	Del	m	1921 12			s	son 2187							1d 81 745
1990	"	Irene	f	1924 10			s	dau 2188							1d 81 714
1991	"	Floyd	m	1926 8			s	son 2189							1d 81 715
1992	"	Lester	m	1928 6			s	son 2190							1d 82 179

F7 M7

INDIAN CENSUS ROLL

Census of the Western Navajo Agency reservation of the Western Navajo jurisdiction, as of April 1, 1934, taken by J E Balmer, Superintendent.

NUMBER	NAME		SEX	AGE AT LAST BIRTH-DAY	TRIBE	DEGREE OF BLOOD	MARITAL STATUS	RELATIONSHIP TO HEAD OF FAMILY	RESIDENCE					WARD Yes or no	ALLOTMENT, ANNUITY, AND IDENTIFICATION NUMBERS
	SURNAME	GIVEN							AT JURISDICTION WHERE ENROLLED	AT ANOTHER JURISDICTION	ELSEWHERE				
											Yes or no	Name	Post office		
1	2	3	4	5	6	7	8	9	10	11	12	13	14	15	16
1993	Jum	Darnell	m	1931 3	Navajo	f	s	son 2191	yes					yes	1d 75 750
1994	Keibetony	John	m	1900 34			m	head 2192							1d 71 619
1995	" Dafford	Stella	f	1913 21			m	wife 2193							1d 71 089
1196	"	Key	m	1923 11			s	son 2194							1d 71 621
1997	"	Rachel	f	1924 10			s	dau 2195							1d 71 622
1998	"	Pearl	f	1928 6			s	dau 2196							1d 71 623
1999	"	Julia	f	1929 5			s	dau 2197							1d 77 720
2000	"	Douglas	m	1930 4			s	son 2198							1d 71 863
200															
2001	Kanaswood	Lee	m	1910 24			s	head 2200							1d 71 598
2002	Key	Fred	m	1900 34			m	head 2201							1d 77 731
2003	"	Maggie Demtdele	f	1912 22			m	wife 2202							1d 71 400
2004	"	Marilynn	f	1932 Nov 2			s	dau 2203							1d 75 774
2005	Key	Helen	f	1909 25			s	head 2204							1d 71 834

INDIAN CENSUS ROLL

Census of the Western Navajo Agency reservation of the Western Navajo jurisdiction, as of April 1, 1934, taken by J E Balmer, Superintendent.

NUMBER	NAME		SEX	AGE AT LAST BIRTH-DAY	TRIBE	DEGREE OF BLOOD	MARITAL STATUS	RELATIONSHIP TO HEAD OF FAMILY	RESIDENCE					WARD	ALLOTMENT, ANNUITY, AND IDENTIFICATION NUMBERS	
	SURNAME	GIVEN							AT JURISDICTION WHERE ENROLLED	AT ANOTHER JURISDICTION	ELSEWHERE					WARD
											Yes or no	Name	Post office			
1	2	3	4	5	6	7	8	9	10	11	12	13	14	15	16	
2006	Keller	Amy	f	1861 73	Navajo	f	wd	head 2205	yes					yes	1d 85 871	
2007	Kelly	Fred	m	unk 1908			m	head 2206							1d 82 194	
2008	"	Pauline	f	26 1927			m	#1 wife 2207							1d 81 869	
2009	"	Leo	m	7 1913			s	son 2208							1d 81 871	
2010	"	Lillian	f	21 1931			m	wf/2 2209							1d 81 870	
2011	"	Roscoe	m	3 May 1933			s	son 2210							1d 75 767	
2012	"	Mabel	f	1			s	dau none							1d 72 012	
2013	Kelly	John	m	1892 42			m	head 2211							1d 77 496	
2014	"	Bessie	f	1901 33			m	wife 2212							1d 77 497	
2015	Kemper	Lee	m	1907 27			m	head 2213							1d 81 546	
2016	"	June	f	1905 29			m	wife 2214							1d 81 547	
2017	"	Ruby	f	7 1929			s	dau 2215							1d 81 548	
2018	"	Della	f	5			s	dau 2216							1d 82 176	

F8 M 5

INDIAN CENSUS ROLL

Census of the Western Navajo Agency reservation of the Western Navajo jurisdiction, as of April 1, 1934, taken by J E Balme, Superintendent.

16-7970

NUMBER	NAME		SEX	AGE AT LAST BIRTH-DAY	TRIBE	DEGREE OF BLOOD	MARITAL STATUS	RELATIONSHIP TO HEAD OF FAMILY	RESIDENCE					WARD Yes or no	ALLOTMENT, ANNUITY, AND IDENTIFICATION NUMBERS
	SURNAME	GIVEN							AT JURISDICTION WHERE ENROLLED	AT ANOTHER JURISDICTION	ELSEWHERE				
											Yes or no	Name	Post office		
1	2	3	4	5	6	7	8	9	10	11	12	13	14	15	16
2019	Kent	Walter	m	1850 84	Navajo	F	m	head	2217	yes				yes	1d 81 945
2020	"	Myra	f	1886 48			m	wife	2218						1d 81 946
2021	"	Lizzie	f	1916 18			s	dau	2219						1d 81 947
2022	"	Edward	m	1920 13			s	son	2220						1d 81 948
2023	Kent	Walter	m	unk 1914			wd	head	2221						1d 82 202
2024	"	Jessie	m	20			s	son	2223						1d 81 957
2025	Kerley	Don	m	1907 27			m	head	2225						1d 77 444
2026	"	Seth	f	1908 29			m	wife	2226						1d 77 445
2027	"	Molly	f	1928 6			s	dau	2227						1d 77 447
2028	"	Lucille	f	1930 4			s	dau	2228						1d 77 782
2029	"	Margaret	f	1921 13			s	st d	2229						1d 77 446
2030	Keshkoli	Nathaniel	m	1911 23			m	head	2230						1d 71 841
2031	Kietemie	Jon	f	1883 51			wd	head	2231						1d 73 185

F7M6

INDIAN CENSUS ROLL

Arizona 171

Census of the Western Navajo Agency reservation of the Western Navajo jurisdiction, as of Apr 11 1, 19 34, taken by J E Balmer, Superintendent.

NUMBER	NAME		SEX	AGE AT LAST BIRTH-DAY	TRIBE	DEGREE OF BLOOD	MARITAL STATUS	RELATIONSHIP TO HEAD OF FAMILY	RESIDENCE					WARD	ALLOTMENT, ANNUITY, AND IDENTIFICATION NUMBERS	
	SURNAME	GIVEN							AT JURISDICTION WHERE ENROLLED	AT ANOTHER JURISDICTION	ELSEWHERE					WARD
											Yes or No	Name	Post office			
1	2	3	4	5	6	7	8	9	10	11	12	13	14	15	16	
2032	Kisannie	Charley	m	1904 30	Navajo	F	m	head 2237	yes							
2033	"	Robert	m	1928 6			s	son 2239						yes	1d 71 309	
2034	"	Tainnie Jane	f	1917 17			s	st d 2241							1d 71 165	
2035	"	" Grace	f	1921 13			s	st d 2242							1d 77 548	
2036	Klain	Billy	m	1903 31			m	head 2243							1d 71 313	
2037	"	Bessie	f	1905 29			m	wife 2244							1d 75 419	
2038	"	Johnnie	m	1922 12			s	son 2245							1d 75 420	
2039	"	Joe	m	1924 10			s	son 2246							1d 75 421	
2040	"	Bessie May	f	1926 8			s	dau 2247							1d 75 422	
2041	"	Annie	f	1927 7			s	dau 2248							1d 75 423	
2042	Knight	Harrison	m	1905 29			m	head 2249							1d 75 424	
2043	"	Myrtle	f	1909 25			m	wife 2250							1d 77 534	
2044	"	Lena	f	1926 8			s	dau 2251							1d 77 535	
2045	"	Helen	f	1928 6			s	dau 2252							1d 77 536	
2046	"	Horace	m	1931 2			s	son 2253							1d 77 537	
															1d 75 768	

F 8 M 7

0173

Navajo west

Western Navajo Agency
WESTERN NAVAJO RESERVATION
ARIZONA

CENSUS ROLL 1934

L to Z

2047 to 4572

INDIAN CENSUS ROLL

Arizona 172

Census of the Western Navajo Agency reservation of the Western Navajo jurisdiction, as of April 1, 1934, taken by J E Balmer, Superintendent.

NUMBER	NAME		SEX	AGE AT LAST BIRTH-DAY	TRIBE	DEGREE OF BLOOD	MARITAL STATUS	RELATIONSHIP TO HEAD OF FAMILY	RESIDENCE					WARD	ALLOTMENT, ANNUITY, AND IDENTIFICATION NUMBERS	
	SURNAME	GIVEN							AT JURISDICTION WHERE ENROLLED	AT ANOTHER JURISDICTION	ELSEWHERE					Yes or no
											Yes or no	Name	Post office			
1	2	3	4	5	6	7	8	9	10	11	12	13	14	15	16	
2047	Lake	Calvin	m	1883 51	Navajo	F	m	head 2254	yes							
2048	"	Lena	f	1885 49			m	wf/1 2255						yes	1d 75 312	
2049	"	Little Dude	m	1906 28			s	son 2256							1d 75 319	
2050	"	Kee	m	1916 18			s	son 2257							1d 75 346	
2051	"	Lillie	f	1920 14			s	daug 2258							1d 75 321	
2052	"	Frank	m	1924 10			s	son 2259							1d 75 323	
2053	"	Sallie	f	1930 4			s	daug 2260							1d 75 323	
2054	"	Bon Bigoda	m	1913 21			s	sts 2261							1d 75 682	
2055	"	Kesquilla Christine	f	1911 23			s	std 2262							1d 75 318	
2056	"	Mamie	f	1896 38			m	wf/2 2263							1d 75 320	
2057	"	William	m	1923 11			s	son 2264							1d 75 313	
2058	"	Fred	m	1925 9			s	son 2265							1d 75 314	
2059	"	Porter	m	1926 8			s	son 2266							1d 75 315	
2060	"	Bejada Jessie	m	1916 18			s	sts 2267							1d 75 316 1d 75 317	
2061	Lane	Franklin K	m	1907 27			m	head 2268							1d 71 566	
2062	"	Ma tha	f	1913 21			m	wife 2269							1d 71 567	

f6 MID

INDIAN CENSUS ROLL

Arizona 173

Census of the Western Navajo Agency reservation of the Western Navajo jurisdiction, as of April 1 1934, 19, taken by J E Balmer, Superintendent.

NUMBER	NAME		SEX	AGE AT LAST BIRTH-DAY	TRIBE	DEGREE OF BLOOD	MARITAL STATUS	RELATIONSHIP TO HEAD OF FAMILY	RESIDENCE					WARD	ALLOTMENT, ANNUITY AND IDENTIFICATION NUMBERS	
	SURNAME	GIVEN							AT JURISDICTION WHERE ENROLLED	AT ANOTHER JURISDICTION	ELSEWHERE					WARD
											Yes or no	Name	Post office			
1	2	3	4	5	6	7	8	9	10	11	12	13	14	15	16	
2063	Lane	Keith	m	1879 35	Navajo	F	m	head 2270	yes							
2064	"	Emma	f	1884 50			m	wf 2271						yes	1d 81 989	
2065	"	Maud	f	1904 26			s	dau 2272							1d 81 988	
2066	"	Milo	m	1908 26			s	son 2273							1d 81 990	
2067	"	Nancy	f	1909 25			s	dau 2274							1d 81 987	
2068	"	Henry	m	1913 21			s	son 2275							1d 81 976	
2069	"	Sarah	f	1914 20			s	dau 2276							1d 81 979	
2070	"	Merley	m	1915 19			s	son 2277							1d 81 985	
2071	"	Fred	m	1918 16			s	son 2278							1d 81 982	
2072	"	Julius	m	1920 14			s	son 2279							1d 81 981	
2073	"	Mary	f	1921 13			s	dau 2280							1d 81 980	
2074	"	Winifred	f	1925 9			s	dau 2281							1d 81 984	
2075	"	Lola	f	1928 6			s	dau 2282							1d 81 983	
2076	"	Glen	m	1924 10			s	gr s 2283							1d 81 986	
2077	"	Thelma	f	1926 8			s	gr d 2284							1d 81 977	
2078	"	Fay	f	1891 43			m	wf #2 2285							1d 81 978	
2079	"	Lila	f	1915 19			s	dau 2286							1d 81 960	
															1d 81 972	

F10M7

INDIAN CENSUS ROLL

Census of the Western Navajo Agency reservation of the Western Navajo jurisdiction, as of April 1, 1934, taken by J. E. Balmer, Superintendent.

NUMBER	NAME		SEX	AGE AT LAST BIRTH-DAY	TRIBE	DEGREE OF BLOOD	MARITAL STATUS	RELATIONSHIP TO HEAD OF FAMILY	RESIDENCE					WARD Yes or no	ALLOTMENT, ANNUITY, AND IDENTIFICATION NUMBERS
	SURNAME	GIVEN							AT JURISDICTION WHERE ENROLLED	AT ANOTHER JURISDICTION	ELSEWHERE				
											Yes or no	Name	Post office		
1	2	3	4	5	6	7	8	9	10	11	12	13	14	15	16
2080	Lano	Jennie	f	1917	Navajo	f	s	dau	2287	yes				yes	1d 81 974
2081	"	Rose	f	1921			s	dau	2288						1d 81 973
2082	"	King	m	1923			s	son	2289						1d 81 975
2083	"	Joseph	m	1925			s	son	2290						1d 81 970
2084	"	Ruth	f	1927			s	dau	2291						1d 81 971
2085	"	Joe	m	1926			s	gr son	2292						1d 81 992
2086	"	Rex	m	1927			s	gr son	2293						1d 81 991
2087	Lana	Owen	m	1914			m	head	2294						1d 81 993
2088	Lanier	Wood	m	1874			wd	head	2297						1d 71 759
2089	Laughner	Tom	m	1889			m	head	2298						1d 79 452
2090	"	Rachel	f	1896			m	wf #1	2299						1d 79 453
2091	"	Askie	m	1923			s	son	2300						1d 73 777
2092	"	Sallie	f	1900			m	wf #2	2301						1d 79 454
2093	"	Keith	m	1929			s	son	2302						1d 79 832

F5M9

INDIAN CENSUS ROLL

Census of the Western Navajo Agency reservation of the Western Navajo jurisdiction, as of April 1, 1934, taken by J E Balmer, Superintendent.

NUMBER	NAME		SEX	AGE AT LAST BIRTH-DAY	TRIBE	DEGREE OF BLOOD	MARITAL STATUS	RELATIONSHIP TO HEAD OF FAMILY	RESIDENCE					WARD Yes or no	ALLOTMENT, ANNUITY, AND IDENTIFICATION NUMBERS
	SURNAME	GIVEN							AT JURISDICTION WHERE ENROLLED	AT ANOTHER JURISDICTION	ELSEWHERE				
											Yes or no	Name	Post office		
1	2	3	4	5	6	7	8	9	10	11	12	13	14	15	16
2094	Lougher	Abba	f	1908 26	Navajo		m	wife 2303	yes					yes	Id 79 455
2095	"	Fred	m	1920 14			s	son 2304							Id 79 457
2096	"	Sose	m	1922 12			s	son 2305							Id 79 458
2097	"	Lettie	f	1924 10			s	dau 2306							Id 79 460
2098	"	Leonard	m	1926 8			s	son 2307							Id 79 459
2099	"	May	f	1926 8			s	dau 2308							Id 79 461
2100	Le Clara	Mable Johnson	f	unk			m	wife 2309		(Married to Potawatomie Indian)					none
2101															
2101	Lee	Bumatt	m	1900 34			m	head 2310							Id 77 640
2102	"	Elva	f	1879 55			m	wife 2311							Id 77 641
2103	"	Harold	m	1921 13			s	son 2312							Id 77 642
2104	"	Susan	f	1923 8			s	dau 2313							Id 77 643
2205	Lee	John	m	1910 24			s	head 2314							Id 71 978
2206	Lee	Silas	m	1900 34			m	head 2315							Id 71 027

INDIAN CENSUS ROLL

Arizona 176

Census of the Western Navajo Agency reservation of the Western Navajo jurisdiction, as of April 1 1934, 1934, taken by J F Balmer, Superintendent.

NUMBER	NAME		SEX	AGE AT LAST BIRTH-DAY	TRIBE	DEGREE OF BLOOD	MARITAL STATUS	RELATIONSHIP TO HEAD OF FAMILY	RESIDENCE					WARD Yes or no	ALLOTMENT, ANNUITY AND IDENTIFICATION NUMBERS	
	SURNAME	GIVEN							AT JURISDICTION WHERE ENROLLED	AT ANOTHER JURISDICTION	ELSEWHERE					
											Yes or no	Name	Post office			County
1	2	3	4	5	6	7	8	9	10	11	12	13	14	15	16	
2107	Lee	Bahi Bigsinger	f	1909 25	Navajo		f m	wife 2316	yes							yes 1d 71 029
2108	"	Mary	f	1927 7			s	daug 2317								1d 71 029
2109	"	Zona	f	1929 5			s	dau 2318								1d 71 920
2110	"	Josephine	f	1931 3			s	dau 2319								1d 77 747
2111	"	Gladys	f	1932 Nov 2			s	dau 2320								1d 75 776
2112	Lefthand	Frank	m	1899 35			m	head 2321								1d 81 791
2113	"	Lena	f	1900 34			m	wife 2322								1d 81 793
2114	"	Evelyn	f	1916 18			s	dau 2323								1d 81 794
2115	"	Silas	m	1919 15			s	son 2324								1d 81 795
2116	"	Mim	f	1922 12			s	daug 2325								1d 81 796
2117	"	Clara	f	1924 10			s	dau 2326								1d 81 797
2118	"	Edna	f	1926 8			s	dau 2327								1d 81 798
2119	"	Grace	f	1929 5			s	dau 2328								1d 82 289
2120	Lefthand	Percy	m	1912 22			s	head 2329								1d 75 487

F11 M3

INDIAN CENSUS ROLL

Census of the Western Navajo Agency reservation of the Western Navajo jurisdiction, as of April 1, 1934, taken by J E Baker, Superintendent.

NUMBER	NAME		SEX	AGE AT LAST BIRTH-DAY	TRIBE	DEGREE OF BLOOD	MARITAL STATUS	RELATIONSHIP TO HEAD OF FAMILY	RESIDENCE					WARD	ALLOTMENT, ANNUITY, AND IDENTIFICATION NUMBERS	
	SURNAME	GIVEN							AT JURISDICTION WHERE ENROLLED	AT ANOTHER JURISDICTION	ELSEWHERE					Yes or no
											Yes or no	Name	Post office			
1	2	3	4	5	6	7	8	9	10	11	12	13	14	15	16	
2121	Lefthand	Bernell	M	1897 37	Navajo	F	m	head 2330	yes					yes	1d 77 716	
2122	"	Violet Begay	f	1907 27			m	wife 2331							1d 83 669	
2123	"	Robert	m	1931 3			s	son 2332							1d 75 744	
2124	Lefthand	Yellow	m	1870 64			m	head 2333							1d 71 820	
2125	"	Ann	f	1895 39			m	wife 2334							1d 71 821	
2126	"	Olive	f	1922 12			s	dau 2335							1d 71 822	
2127	"	Max	m	1926 8			s	son 2336							1d 71 823	
2128	"	Susie	f	1929 5			s	dau 2337							1d 71 824	
2129	"	Catherine	f	1933 1			s	dau none							1d 72 024	
2130	Leftman	Georgia	f	1884 50			sep	head 2338							1d 71 108	
2131	"	Stephen	m	1910 24			s	son 2339							1d 71 109	
2132	Lewis	Gloria	f	1924 10			s	st d 2340	(Step-dau. of Walter Lewis - Hopi)						1d 71 517	
2133	Lewis	Harry	m	1890 44			m	head 2341							1d 82 085	

INDIAN CENSUS ROLL

Census of the Western Navajo Agency reservation of the Western Navajo jurisdiction, as of April 1, 19 34, taken by J E Bilmer, Superintendent.

(Month) (Day)

NUMBER	NAME		SEX	AGE AT LAST BIRTH-DAY	TRIBE	DEGREE OF BLOOD	MARITAL STATUS	RELATIONSHIP TO HEAD OF FAMILY	RESIDENCE					WARD	ALLOTMENT, ANNUITY, AND IDENTIFICATION NUMBERS	
	SURNAME	GIVEN							AT JURISDICTION WHERE ENROLLED	AT ANOTHER JURISDICTION	ELSEWHERE					WARD
											Yes or no	Name	Post office			
1	2	3	4	5	6	7	8	9	10	11	12	13	14	15	16	
2134	Lewis	Grace	f	1919 15	Navajo	f	s	dau 2342	yes							
2135	"	Alm	f	1924 10			s	dau 2343						yes	1d 82087	
2136	"	Charlie	m	1926 8			s	son 2344							1d 82 088 1d 82 089	
2137	Lewis	Tom	m	1904 30			m	head 2345								
2138	"	Abbie Tallman	f	1914 20			m	wife 2346							1d 71 307	
2139	"	May	f	2 5-20-32			s	dau 2347							1d 71 429	
2140	"	Gainet	f	Mar 33 1			s	dau none							1d 71 972 1d 75 794	
2141	Lincoln	Josephine	f	1873 61			wd	head 2348							1d 73 637	
2142	"	Coster Johnnie	m	1921 13			s	st s 2349							1d 73 638	
2143	Litsue	Arda	f	1879 55			wd	head 2350								
2144	"	Clara	f	1903 31			s	s dau 2351							1d 73 176	
2145	"	Tall	m	1907 27			s	son 2352							1d 73 177	
2146	"	John	m	1915 19			s	son 2353							1d 73 178	
2147	"	Alice	f	1918 16			s	day 2354							1d 73 179 1d 73 180	

F-9M5

INDIAN CENSUS ROLL

Census of the Western Navajo Agency reservation of the Western Navajo jurisdiction, as of April 1, 1934, taken by J F Palmer, Superintendent.

NUMBER	NAME		SEX	AGE AT LAST BIRTH-DAY	TRIBE	DEGREE OF BLOOD	MARITAL STATUS	RELATIONSHIP TO HEAD OF FAMILY	RESIDENCE					WARD	ALLOTMENT, ANNUITY, AND IDENTIFICATION NUMBERS	
	SURNAME	GIVEN							AT JURISDICTION WHERE ENROLLED	AT ANOTHER JURISDICTION	ELSEWHERE					WARD
											Yes or no	Name	Post office			
1	2	3	4	5	6	7	8	9	10	11	12	13	14	15	16	
2148	Little	Bert	M	1908 30	Navajo	f	m	head 2355	yes							
2149	"	Ita	f	1910 24			m	wife 2356						yes	Id 79 421	
2150	"	Rita	f	1927 7			s	day 2357							Id 79 422	
2151	"	Nelson Alfred	m	1910 24			s	bro in law 2358							Id 79 423	
2152	"	Ivan	m	1916 18			s	" 2 2359							Id 79 424	
2153	Little	Deafy	m	1892 42			s	head 2360							Id 79 817	
2154	Little	Dora	f	unk			wd	head 2361							Id 71 512	
2155	"	Nora	f	1909 25			s	dau 2362							Id 75 367	
2156	"	Sue	f	1923 11			s	dau 2363							Id 75 368	
2157	"	Blanche	f	1925 9			s	dau 2364							Id 75 369	
2158	Little	Henry	m	1870 64			wd	head 2365							Id 75 370	
2159	"	Virgil	m	1923 11			s	son 2366							Id 81 744	
2160	"	Richard	m	1923 8			s	son 2368							Id 81 735	
															Id 81 712	

INDIAN CENSUS ROLL

Census of the Western Navajo Agency reservation of the Western Navajo jurisdiction, as of April 1, 19 34, taken by April J. E. Balmer, Superintendent.

NUMBER	NAME		SEX	AGE AT LAST BIRTH-DAY	TRIBE	DEGREE OF BLOOD	MARITAL STATUS	RELATIONSHIP TO HEAD OF FAMILY	RESIDENCE					WARD	ALLOTMENT, ANNUITY AND IDENTIFICATION NUMBERS	
	SURNAME	GIVEN							AT JURISDICTION WHERE ENROLLED	AT ANOTHER JURISDICTION	ELSEWHERE					Yes or no
											Yes or no	Name	Post office			
1	2	3	4	5	6	7	8	9	10	11	12	13	14	15	16	
2161	Little	Joe	m	1909 25	Navajo	f	m	head 2369	yes							
2162	"	Elizabeth	f	1906 28			m	wife 2370						yes	1d-77 390	
2163	"	Edna	f	1927 7			s	dau 2371							1d-77 391	
															1d-77 392	
2164	Little	Starley	m	1893 41			m	head 2372								
2165	"	Susie	f	1898 34			m	wife 2373							1d-79 598	
2166	"	Bert	m	1918 16			s	son 2374							1d-79 599	
2167	"	Aaron	m	1914 20			s	neph 2375							1d-79 586	
															1d-79 837	
2168	Little	Topah	m	1900 34			m	head 2376								
2169	"	Short Lady	f	unk.			m	wife 2377							1d-75 658	
2170	"	Edward	m	6-5-30 4			s	son 2378							1d-71 799	
2171	"	Irene	f	3-31 3			s	dau 2379							1d-71 883	
															1d-83 706	

F5M6

INDIAN CENSUS ROLL

Arizona 181

Census of the Western Navajo Agency reservation of the Western Navajo jurisdiction, as of April 1, 1934, taken by J. E. Balmer, Superintendent.

c6-7970

NUMBER	NAME		SEX	AGE AT LAST BIRTH-DAY	TRIBE	DEGREE OF BLOOD	MARITAL STATUS	RELATIONSHIP TO HEAD OF FAMILY	RESIDENCE					WARD Yes or no	ALLOTMENT, ANNUITY, AND IDENTIFICATION NUMBERS
	SURNAME	GIVEN							AT JURISDICTION WHERE ENROLLED	AT ANOTHER JURISDICTION	ELSEWHERE				
											Yes or no	Name	Post office		
1	2	3	4	5	6	7	8	9	10	11	12	13	14	15	16
2172	Little	Viola	f	1906 28	Navajo	f	wd.	head 2380	yes					yes	1d-75 556
2173	"	Glyde	m	1923 11			s	son 2381							1d-75 357
2174	"	Soleman	m	1923 8			s	son 2382							1d-75 359
2175	"	Selma	f	1928 6			s	daughters 2383							1d-75 358
2176	"	May	f	1929 5			s	daughters 2384							1d-79 836
2177	"	Harry	m	3-31 3			s	son 2385							1d-75 710
2178	Littlefoot	Hattie	f	1838 96			wd.	head 2386							1d-81 697
2179	Littlefoot	Henry	m	1887 47			s	head 2387							1d-82 020
2180	"	Thelma	f	1885 51			m	wife 2388							1d-81 659
2181	"	Marie	f	1910 24			sep.	daughters 2389							1d-81 661
2182	John	Harry	m	1928 6			s	gr-sons 2390							1d-82 178
2183	Littlefoot	Frances	m	1926 8			s	gr-sons 2391							1d-81 662

F6M6

INDIAN CENSUS ROLL

Census of the Western Navajo Agency reservation of the Western Navajo jurisdiction, as of April 1, 1934, taken by J. E. Balmer, Superintendent.

NUMBER	NAME		SEX	AGE AT LAST BIRTH-DAY	TRIBE	DEGREE OF BLOOD	MARITAL STATUS	RELATIONSHIP TO HEAD OF FAMILY	RESIDENCE					WARD	ALLOTMENT, ANNUITY, AND IDENTIFICATION NUMBERS	
	SURNAME	GIVEN							AT JURISDICTION WHERE ENROLLED	AT ANOTHER JURISDICTION	ELSEWHERE					Yes or no
											Yes or no	Name	Post office			
2184	Littleman	Beck	f	1870	Navajo	7	s	head 2392	yes	11	12	13	14	yes	75-591	
2185	Littleman	Kit	f	1883	Navajo	f	wife	head 2393	yes					yes	1d-75 592	
2186	"	Daniel	m	1906			s	son 2394							1d-75 593	
2187	"	Laura Yazzie	f	1915			s	dau 2395							1d-75 594	
2188	"	Sadie 4	f	1920			s	dau 2396							1d-75 595	
2189	"	Henry	m	1922			s	son 2397							1d-75 596	
2190	"	Gertie	f	1890			m	wife 2398							1d-75 597	
2191	"	Nettie	f	1921			s	dau 2399							1d-75 598	
2192	"	Ruby	f	1923			s	dau 2400							1d-75 599	
2193	Littleman	Joan	f	1904			wf	head 2401							1d-71 091	
2194	"	Oscar	m	1932			s	son 2402							1d-75 738	
2195	"	Haskey	m	1912			s	bro 2403							1d-71 092	
2196	Littleman	John	m	1872			m	head 2404							1d-71 106	
2197	"	Sarah	f	1870			f	wife 2405							1d-71 107	

K 8 M 6

INDIAN CENSUS ROLL

Arizona 183

Census of the Western Navajo Agency reservation of the Western Navajo jurisdiction, as of April 1 (Month), 19 34, taken by J. E. Balmer, Superintendent.

NUMBER	NAME		SEX	AGE AT LAST BIRTH-DAY	TRIBE	DEGREE OF BLOOD	MARITAL STATUS	RELATIONSHIP TO HEAD OF FAMILY	RESIDENCE					WARD	ALLOTMENT, ANNUITY, AND IDENTIFICATION NUMBERS	
	SURNAME	GIVEN							AT JURISDICTION WHERE ENROLLED	AT ANOTHER JURISDICTION	ELSEWHERE					WARD
											Yes or no	Name	Post office			
1	2	3	4	5	6	7	8	9	10	11	12	13	14	15	16	
2198	Littleman	Louis	m	1904 30	Navajo			head 2406	yes							
2199	"	(Yellowwood) Nell	f	1915 19				wife 2407						yes	1d-71 519	
2200	"	8-23 Lorena	f	1933				dau none							1d-82 157	
2201	Littleman	Omar	m	1911 23				head 2409							1d-83 752	
2202	Littleman	Sam	m	1872 62				head 2410							1d-79 816	
2203	"	Martha	f	1866 68				wife 2411							1d-75 647	
2204	"	Sadie	f	1882 52				wife 2412							1d-75 648	
2205	"	Lemuel	m	1911 23				son 2413							1d-79 657	
2206	"	Frances	f	1914 20				dau 2414							1d-79 799	
2207	"	Brown	m	1917 17				son 2415							1d-79 658	
2208	"	Fannie	f	1923 11				dau 2416							1d-79 659	
2209	"	Eddie	m	1923 11				son 2417							1d-79 660	
2210	"	Myrtle	f	1926 8				dau 2418							1d-79 662	
															1d-79 661	

and maw(?) 1934

married Clyde Laddington see letter may 11/1934

INDIAN CENSUS ROLL

Census of the Western Navajo Agency reservation of the Western Navajo jurisdiction, as of April 1, 1934, taken by J. E. Balmer, Superintendent.

c-7970

NUMBER	NAME		SEX	AGE AT LAST BIRTH-DAY	TRIBE	DEGREE OF BLOOD	MARITAL STATUS	RELATIONSHIP TO HEAD OF FAMILY	RESIDENCE					WARD Yes or no	ALLOTMENT, ANNUITY, AND IDENTIFICATION NUMBERS
	SURNAME	GIVEN							AT JURISDICTION WHERE ENROLLED	AT ANOTHER JURISDICTION	ELSEWHERE				
											Yes or no	Name	Post office		
1	2	3	4	5	6	7	8	9	10	11	12	13	14	15	16
2211	Littleman	Terre	f	1903 31	Navajo	f	sep	head 2419	yes					yes	1d-71 519
2212	"	Ben	m	1928 6				son 2420							1d-71 521
2213	Littleman	William	m	1875 59			m	head 2421							1d-81 746
2214	"	Anna	f	1891 43			m	wife 2422							1d-81 747
2215	"	Winifield	m	1915 19			s	son 2423							1d-81 748
2216	"	Paul	m	1918 16			s	son 2424							1d-81 749
2217	"	Leona	f	1920 14			s	dau 2425							1d-81 750
2218	"	Edwin	m	1921 13			s	son 2426							1d-81 751
2219	"	Ada	f	1924 10			s	dau 2427							1d-81 752
2220	"	Jimmie	m	1928 6			s	son 2428							1d-81 753
2221	Littlefinger	Lester	m	1898 36			m	head 2429							1d-77 404
2222	"	Eva	f	1906 28			m	wife 2430							1d-77 405
2223	"	Calvin	m	1920 14			s	son 2431							1d-77 407
2224	"	Ben	m	1923 11			s	son 2432							1d-77 408

F5M9

INDIAN CENSUS ROLL

Census of the Western Navajo Agency reservation of the Western Navajo jurisdiction, as of April 1, 1934, taken by J. E. Balmer, Superintendent.

NUMBER	NAME		SEX	AGE AT LAST BIRTH-DAY	TRIBE	DEGREE OF BLOOD	MARITAL STATUS	RELATIONSHIP TO HEAD OF FAMILY	RESIDENCE					WARD Yes or No	ALLOTMENT, ANNUITY, AND IDENTIFICATION NUMBERS	
	SURNAME	GIVEN							AT JURISDICTION WHERE ENROLLED	AT ANOTHER JURISDICTION	ELSEWHERE					
											Yes or No	Name	Post office			County
1	2	3	4	5	6	7	8	9	10	11	12	13	14	15	16	
2225	Littlesinger	Lillie	f	1931 3	Navajo	f	s	dau 2433	yes						yes	1d-77 795
2226	"	Amelia	f	1921 13			s	s-dau 2434								1d-77 406
2227	Long	Alice	f	1880 54			wd	head 2435								1d-81 914
2228	"	Joe	m	1905 29			s	son 2436								1d-81 912
2229	"	Lucille	f	1910 24			s	dau 2437								1d-81 918
2230	"	Elma	f	1915 19			s	dau 2438								1d-81 917
2231	Long	John	m	1887 47			m	head 2439								1d-73 353
2232	"	Garrie	f	1903 31			m	wife 2440								1d-73 354
2233	Longsalt	Ma	f	1864 70			wd	head 2441								1d-85 766
2234	Longwhiskers	Tom	m	1886 48			m	head 2450								1d-71 116
2235	"	Evelyn	f	1903 31			m	wife 2451								1d-71 117

INDIAN CENSUS ROLL

Census of the Western Navajo Agency reservation of the Western Navajo jurisdiction, as of April 1, 1934, taken by J. E. Balmer, Superintendent.

66-7970

NUMBER	NAME		SEX	AGE AT LAST BIRTH-DAY	TRIBE	DEGREE OF BLOOD	MARITAL STATUS	RELATIONSHIP TO HEAD OF FAMILY	RESIDENCE					WARD Yes or no	ALLOTMENT, ANNUITY, AND IDENTIFICATION NUMBERS
	SURNAME	GIVEN							AT JURISDICTION WHERE ENROLLED	AT ANOTHER JURISDICTION	ELSEWHERE				
											Yes or no	Name	Post office		
1	2	3	4	5	6	7	8	9	10	11	12	13	14	15	16
2236	Longwhiskers	Carlos	m	1921 13	Navajo	f	s	son 2452	yes					yes	1d-71 118
2237	"	Louise	f	1926 8			s	daughters 2453							1d-71 119
2238	"	Leonard	m	1923 6			s	son 2454							1d-71 120
2239	"	Lillian	f	1929 5			s	daughter 2455							1d-75 714
2240	"	Curtis	m	1931 3			s	son 2456							1d-71 957
2241	"	George Garner	m	1932 2			s	son 2457							1d-75 785
2242	Low	John	m	1884 50			m	head 2458							1d-85 833
2243	"	Bertie	f	1930 4			s	daughter 2459							1d-81 406
2244	" Luga	Lawrence	m	1877 57			m	head 2460							1d-73 501
2245	"	Laura	f	1882 52			m	wife 2461							1d-73 502
2246	"	Away	m	1904 30			s	son 2462							1d-73 503
2247	"	Hugh Burns	m	1912 22			s	son 2463							1d-73 504
2248	"	Boyd Burns	m	1915 19			s	son 2464							1d-73 505
2249	"	Bob	m	1921 13			s	son 2465							1d-73 506

F4 110

INDIAN CENSUS ROLL

Census of the Western Navajo Agency reservation of the Western Navajo jurisdiction, as of April 1, 1934, taken by J. E. Balmer, Superintendent.

(Month) (Day)

NUMBER	NAME		SEX	AGE AT LAST BIRTH-DAY	TRIBE	DEGREE OF BLOOD	MARITAL STATUS	RELATIONSHIP TO HEAD OF FAMILY	RESIDENCE					WARD	ALLOTMENT, ANNUITY, AND IDENTIFICATION NUMBERS	
	SURNAME	GIVEN							AT JURISDICTION WHERE ENROLLED	AT ANOTHER JURISDICTION	ELSEWHERE					WARD
											Yes or no	Name	Post office			
1	2	3	4	5	6	7	8	9	10	11	12	13	14	15	16	
2250	Luna	Bert	m	1923 11	Navajo		s	son 2466	yes							
2251	"	Ted	m	1920 5			s	son 2467						yes	1d-73 507	
2252	"	Sammy	m	1913 21			s	g-s 2468							1d-73 751	
2253	"	Marcy	f	1918 18			s	g-d 2469							1d-73 508	
2254	"	Janet	f	1918 16			s	g-d 2470							1d-73 509	
															1d-73 510	
2255	Luna	Sampson	m	1906 28			m	head 2471							1d-73 633	
2256	"	Belva	f	1911 23			m	wife 2472							1d-73 657	
2257	"	Dessie	f	1928 6			s	dau 2473							1d-73 658	
2258	"	Bonnie	f	1929 5			s	dau 2474							1d-73 830	
2259	"	Dorothy	f	1930 4			s	dau 2475							1d-73 858	
2260	Luther	Maggie	f	1903 31			wd	head 2476							1d-79 668	
2261	"	Frank	m	1919 15			s	son 2477							1d-79 669	
2262	"	Millie	f	1921 13			s	dau 2478							1d-79 670	

f8m5

INDIAN CENSUS ROLL

Census of the Western Navajo Agency reservation of the Western Navajo jurisdiction, as of April 1 1934, taken by J. E. Belmer, Superintendent.

NUMBER	NAME		SEX	AGE AT LAST BIRTH-DAY	TRIBE	DEGREE OF BLOOD	MARITAL STATUS	RELATIONSHIP TO HEAD OF FAMILY	RESIDENCE					WARD	ALLOTMENT, ANNUITY, AND IDENTIFICATION NUMBERS	
	SURNAME	GIVEN							AT JURISDICTION WHERE ENROLLED	AT ANOTHER JURISDICTION	ELSEWHERE					Yes or no
											Yes or no	Name	Post office			
1	2	3	4	5	6	7	8	9	10	11	12	13	14	15	16	
2263	Luther	Lillie	f	1870 64	Navajo	f	wd	head 2479	yes							
2264	"	John	m	1911 23			s	son 2480						yes	1d-79 663	
2265	"	Cecil	f	1913 21			s	dau 2481							1d-79 794	
2266	"	James	m	1916 18			s	son 2482							1d-79 664	
2267	"	George	m	1919 15			s	son 2483							1d-79 667	
2268	"	Fannie	f	1924 10			s	dau 2484							1d-79 665	
															1d-79 666	
2269	Mad	Orval	m	1868 66			m	head 2485								
2270	"4	Donna	f	1880 54			m	wife 2486							1d-79 545	
2271	"	Millie	f	1920 14			s	dau 2487							1d-79 546	
															1d-79 547	
2272	Madman	Edith	f	1894 40			wd	head 2488								
2273	Yafanatza	Phoebe	f	1916 18			s	dau 2489							1d-75 268	
2274	Madman	Guy	m	1916 18			s	son 2490							1d-77 725	
2275	"	Clara	f	1918 16			s	dau 2491							1d-75 269	
2276	"	Luxy	f	1927 7			s	dau 2492							1d-75 276	
															1d-75 271	

F9M5

INDIAN CENSUS ROLL

Arizona 189

Census of the Western Navajo Agency reservation of the Western Navajo jurisdiction, as of April 1, 1934, taken by J. E. Balmer, Superintendent.

NUMBER	NAME		SEX	AGE AT LAST BIRTH-DAY	TRIBE	DEGREE OF BLOOD	MARITAL STATUS	RELATIONSHIP TO HEAD OF FAMILY	RESIDENCE				WARD	ALLOTMENT, ANNUITY, AND IDENTIFICATION NUMBERS	
	SURNAME	GIVEN							AT JURISDICTION WHERE ENROLLED	AT ANOTHER JURISDICTION	ELSEWHERE				
											Yes or no	Name			Post office
1	2	3	4	5	6	7	8	9	10	11	12	13	14	15	16
2277	Madman	Rex	m	1929 5	Navajo	f	s	son 2493	yes						
2278	"	Robert	m	1932 2			s	son 2494						yes	1d-75 665
2279	Yanatza	Anna	f	1915 19			s	g-s 2495							1d-75 688
															1d-71 272
2280	Madson	Abe	m	1897 37			m	head 2496							
2281	"	Beth	f	1899 35			m	wife 2497							1d-73 171
2282	"	Ace	m	1914 20			s	son 2498							1d-73 095
2283	"	Ella	f	1922 12			s	dau 2499							1d-73 097
2284	"	Elva	f	1922 12			s	dau 2500							1d-73 098
2285	"	Rill	f	1929 5			s	dau 2501							1d-73 182
2286	"	Aske	m	1929 5			s	son 2502							1d-73 099
															1d-73 804
2287	Maid	Lucy	f	1868 66			wd	head 2503							
2288	"	Jennie	f	1918 16			s	dau 2504							1d-85 948
2289	"	Nettie	f	1921 13			s 4	dau 2505							1d-85 956
															1d-85 950

F8M5

INDIAN CENSUS ROLL

Census of the Western Navajo Agency reservation of the Western Navajo jurisdiction, as of April 1, 19 34, taken by J. E. Balmer, Superintendent.

NUMBER	NAME		SEX	AGE AT LAST BIRTH-DAY	TRIBE	DEGREE OF BLOOD	MARITAL STATUS	RELATIONSHIP TO HEAD OF FAMILY	RESIDENCE					WARD Yes or No	ALLOTMENT, ANNUITY, AND IDENTIFICATION NUMBERS
	SURNAME	GIVEN							AT JURISDICTION WHERE ENROLLED	AT ANOTHER JURISDICTION	ELSEWHERE				
											Yes or No	Name	Post office		
1	2	3	4	5	6	7	8	9	10	11	12	13	14	15	16
2290	Maloney	Adolph	m	1898 36	Navajo	f	m	head 2506	yes					yes	1d-71541
2291	"	Edna	f	1900 34			m	head 2507							1d-71 542
2292	"	Lillis	f	1924 16			s	dau 2508							1d-71 543
2293	"	Paul	m	1925 9			s	son 2509							1d-71 544
2294	"	Alva Jean	f	5/17/34			s	dau none							1d-
2295	Denetdele	Martha	f	1914 20			s	sis-in-law 2510							1d-71 599
2296	M Maloney	Jim	m	1886 48			m	head 2511							1d-71 093
2297	"	Ester	f	1893 41			m	wife 2512							1d-71 094
2298	"	Alice Mae	f	1916 18			s	dau 2513							1d-71 096
2299	"	Ida Mae	f	1918 16			s	dau 2514		(Married see Chas Martinez (Shiprock))					1d-71 097
2300	"	Eva	f	1922 12			s	dau 2515							1d-71 098
2301	"	Mike	m	1927 7			s	son 2516							1d-71 100

F8M4

INDIAN CENSUS ROLL

Census of the Western Navajo Agency reservation of the Western Navajo jurisdiction, as of April 1, 1934, taken by J. E. Balmer, Superintendent.

(Month) (Day)

NUMBER	NAME		SEX	AGE AT LAST BIRTHDAY	TRIBE	DEGREE OF BLOOD	MARITAL STATUS	RELATIONSHIP TO HEAD OF FAMILY	RESIDENCE					WARD	ALLOTMENT, ANNUITY, AND IDENTIFICATION NUMBERS	
	SURNAME	GIVEN							AT JURISDICTION WHERE ENROLLED	AT ANOTHER JURISDICTION	ELSEWHERE					WARD
											Yes or no	Name	Post office			
1	2	3	4	5	6	7	8	9	10	11	12	13	14	15	16	
2302	Manheimer	Leonard	m	1910 24	Navajo	f	m	head 2517	No		Albuquerque		N Mex	yes	1d-71 808	
2303	"	Agnes	f	1908 26			m	wife 2518	"		"		N Mex		1d-71 809	
2304	"	Mary	f	1930 4			s	dau 2519	"		"		N Mex		1d-71 810	
2305	"	John	m	1915 19			s	bro 2520	yes				N Mex		1d-71 516	
2306	Mann	Billy	m	1887 47			m	head 2521	yes						1d-79 512	
2307	"	Edna	f	unk.			m	wife 2522							1d-79 513	
2308																
2308	Mann	Billy	m	1874 60			m	head 2523							1d-75 416	
2309	"	Nellie	f	1883 51			m	wf/1 2524							1d-75 417	
2310	"	Jane	f	1907 27			m	wf/2 2525							1d-75 418	
2311	"	Tom	m	1929 5			s	son 2526							1d-75 660	
2312	Mann5	Everette	m	1886 48			m	head 2527							1d-81 635	
2313	"	Ruth	f	1890 44			m	wf/1 2528							1d-81 630	

F 4 M 5

F 2 M 1

INDIAN CENSUS ROLL

Census of the Western Navajo Agency reservation of the Western Navajo jurisdiction, as of April 1, 1934, taken by J. E. Belmer, Superintendent.

cd-7970

NUMBER	NAME		SEX	AGE AT LAST BIRTH-DAY	TRIBE	DEGREE OF BLOOD	MARITAL STATUS	RELATIONSHIP TO HEAD OF FAMILY	RESIDENCE					WARD Yes or no	ALLOTMENT, ANNUITY, AND IDENTIFICATION NUMBERS
	SURNAME	GIVEN							AT JURISDICTION WHERE ENROLLED	AT ANOTHER JURISDICTION	ELSEWHERE				
											Yes or no	Name	Post office		
1	2	3	4	5	6	7	8	9	10	11	12	13	14	15	16
2314	Mann	Billie	m	1905 29	Navajo		s	son 2529	yes					yes	1d-81 631
2315	"	Ramon	m	1913 21			s	son 2530							1d-71 990
2316	"	Woodrow	m	1920 14			s	son 2531							1d-81 636
2317	"	Martin	m	1922 12			s	son 2532							1d-81 632
2318	"	Ruby	f	1899 35			m5	wf/2 2533							1d-79 748
2319	"	James	m	1919 15			s	son 2534							1d-79 645
2320	"	Son	m	1922 12			s	son 2535							1d-79 749
2321	"	Albert	m	1923 11			s	son 2536							1d-79 646
2322	"	Floyd	m	1927 7			s	son 2537							1d-79 750
2323	Manson	Bill	m	1879 55			m	head 2538							1d-71 434
2324	"	Delia	f	1910 24			m	wife 2539							1d-71 435
2325	"	Abe	m	1929 5			s	son 2540							1d-71 829
2326	"	Grace	f	1930 4			s	dau 2541							1d-71 897
2327	"	Guy Esriel	m	1932 2			s	son 2542							1d-77 200

F3m11

INDIAN CENSUS ROLL

Census of the Western Navajo Agency reservation of the Western Navajo jurisdiction, as of April 1, 19 34, taken by J. E. Balmer, Superintendent.

NUMBER	NAME		SEX	AGE AT LAST BIRTH-DAY	TRIBE	DEGREE OF BLOOD	MARITAL STATUS	RELATIONSHIP TO HEAD OF FAMILY	RESIDENCE					WARD Yes or no	ALLOTMENT, ANNUITY, AND IDENTIFICATION NUMBERS
	SURNAME	GIVEN							AT JURISDICTION WHERE ENROLLED	AT ANOTHER JURISDICTION	ELSEWHERE				
											Yes or no	Name	Post office		
1	2	3	4	5	6	7	8	9	10	11	12	13	14	15	16
2328	Manson	Chissie	m	1891 43	Navajo		m	head 2543	yes					yes	1d-71 452
2329	Manychildren	Minnie	f	1919 15			s	dau 2558							1d-77 450
2330	"	Thelma	f	1880 54			m	wife 2559							1d-77 453
2331	"	Freida	f	1920 14			s	dau 2560							1d-77 457
2332	"	Al	m	1921 13			s	son 2561							1d-77 456
2333	"	Anna Sue	f	1922 12			s	dau 2562							1d-77 459
2334	Manychildren5	Sampson	m	1905 28			m	head 2563							1d-71 688
2335	"	Jane	f	1913 21			m	wife 2564							1d-77 371
2336	"	Alice	f	1932 2			s	dau 2565							1d-77 623
2337	Manychildren	Sampson	m	1896 38			m	head 2566							1d-77 460
2338	"	Mattie	f	1902 32			m	wife 2567							1d-77 461
2339	"	Vida	f	1917 17			s	dau 2568							1d-77 463
2340	"	Asa	m	1920 14			s	son 2569							1d-77 462

INDIAN CENSUS ROLL

Census of the Western Navajo Agency reservation of the Western Navajo jurisdiction, as of April 1, 1954, taken by J. E. Palmer, Superintendent.

NUMBER	NAME		SEX	AGE AT LAST BIRTH-DAY	TRIBE	DEGREE OF BLOOD	MARITAL STATUS	RELATIONSHIP TO HEAD OF FAMILY	RESIDENCE					WARD Yes or no	ALLOTMENT, ANNUITY, AND IDENTIFICATION NUMBERS
	SURNAME	GIVEN							AT JURISDICTION WHERE ENROLLED	AT ANOTHER JURISDICTION	Elsewhere				
											Yes or no	Name	Post office		
1	2	3	4	5	6	7	8	9	10	11	12	13	14	15	16
2341	Manychildren	Alice	f	1930 4	Navajo		s	dau 2570	yes					yes	1d-71 878
2342															
2342	Manygoats	Alex	m	1857 87			wd	head 2571							1d-71 341
2343															
2343	Manson	Hazel	f	1897 37			m	wife 2544							1d-71 453
2344	"	Edward	m	1920 13			s	son 2545							1d-81 783
2345	"	Alfred	m	1923 11			s	son 2546							1d-71 456
2346	"	Johnnie	m	1928 6			s	son 2547							1d-71 779
2347	"	Charley	m	1931 3			s	son 2548							1d-71 944
2348	"	Alice	f	1933 1			s	dau none							1d-83713
2349															
2349	Many	May	f	1883 51			wd	head 2549							1d-73 609
2350	"	Mandy	f	1928 6			s	dau 2550							1d-73 612
2351															
2351	Manychildren	Carrie	f	1903 31			sep	head 2551							1d-71 689
2352	Black	Nettie	f	1918 16			s	dau 2552							1d-71 690

F7m5

INDIAN CENSUS ROLL

Arizona 195

Census of the Western Navajo Agency reservation of the Western Navajo jurisdiction, as of April 1, 19 34, taken by J. E. Balmer, Superintendent.

NUMBER	NAME		SEX	AGE AT LAST BIRTH-DAY	TRIBE	DEGREE OF BLOOD	MARITAL STATUS	RELATIONSHIP TO HEAD OF FAMILY	RESIDENCE					WARD	ALLOTMENT, ANNUITY, AND IDENTIFICATION NUMBERS	
	SURNAME	GIVEN							AT JURISDICTION WHERE ENROLLED	AT ANOTHER JURISDICTION	ELSEWHERE					Yes or no
											Post office	County	State			
1	2	3	4	5	6	7	8	9	10	11	12	13	14	15	16	
2353	Manychildren	Hettie	f	1920 14	Navajo	f	s	dau 2553	yes					yes	1d-71 691	
2354	Manychildren	Judge	m	1874 60		f	m	head 2554							1d-77 451	
2355	"	Lela	f	1875 59			m	wf#1 2555							1d-77 452	
2356	"	Alfred	m	1913 21			s	son 2556							1d-77 454	
2357	"	Woodrow	m	1917 17			s	son 2557							1d-77 455	
2358	Manygoats	Frank	m	1879 55			m	head 2572							1d-85 790	
2359	"	Jose	m	1910 24			s	son 2573							1d-85 791	
2360	"	Polly	f	1912 22			s	dau 2574							1d-73 029	
2361	"	Della	f	1916 18			s	dau 2575							1d-85 792	
2362	"	Dave	m	1918 16			s	son 2576							1d-85 793	
2363	"	Stub	m	1923 11			s	son 2577							1d-85 794	
2364	"	Emily	f	1923 8			s	dau 2578							1d-85 795	

F5M7

INDIAN CENSUS ROLL

Census of the Western Navajo Agency reservation of the Western Navajo jurisdiction, as of April 1, 1934, 1934, taken by J E Balmer, Superintendent.

NUMBER	NAME		SEX	AGE AT LAST BIRTH-DAY	TRIBE	DEGREE OF BLOOD	MARITAL STATUS	RELATIONSHIP TO HEAD OF FAMILY	RESIDENCE					WARD	ALLOTMENT, ANNUITY, AND IDENTIFICATION NUMBERS	
	SURNAME	GIVEN							AT JURISDICTION WHERE ENROLLED	AT ANOTHER JURISDICTION	ELSEWHERE					WARD
											Yes or no	Name	Post office			
1	2	3	4	5	6	7	8	9	10	11	12	13	14	15	16	
2365	Manygoats	Jim	m	64	Navajo	f	m	head 2579	yes							
2366	"	Jennie	f	51		f	m	wife#1 2580						yes	1d 75 377	
2367	"	Skoot	m	6		f	s	son 2581							1d 75 378	
2368	"	Margie	f	28		f	m	wife#2 2582							1d 75 379	
2369	"	Bob	m	23		f	s	son 2583							1d 75 380	
2370	"	Margorie	f	13		f	s	dau 2584							1d 75 384	
2371	"	Peter	m	23		f	s	ad son 2585							1d 75 382	
2372	"	Jim Jr	m	13		f	s	ad son 2586							1d 75 383	
2373	Manygoats	Joe	m	48		f	m	head 2587							1d 75 381	
2374	"	Beth	f	38		f	m	wife 2588							1d 86 036	
2375	"	Soft	f	20		f	s	dau 2589							1d 73 769	
2376	"	Toddles	m	18		f	s	son 2590							1d 86 039	
2377	"	Tom	m	17		f	s	son 2591							1d 86 040	
2378	"	Nellie	f	16		f	s	dau 2592							1d 75 655	
2379	"	Helen	f	13		f	s	dau 2593							1d 86 041	
2380	"	Silent Kenneth	m	10		f	s	son 2594							1d 86 042	
															1d 73 771	

F7M9

INDIAN CENSUS ROLL

Census of the Western Navajo Agency reservation of the Western Navajo jurisdiction, as of Apr 11 1, 1934, 1934, taken by J E B Almer, Superintendent.

NUMBER	NAME		SEX	AGE AT LAST BIRTH-DAY	TRIBE	DEGREE OF BLOOD	MARITAL STATUS	RELATIONSHIP TO HEAD OF FAMILY	RESIDENCE					WARD	ALLOTMENT, ANNUITY, AND IDENTIFICATION NUMBERS	
	SURNAME	GIVEN							AT JURISDICTION WHERE ENROLLED	AT ANOTHER JURISDICTION	ELSEWHERE					Yes or no
											Yes or no	Name	Post office			
1	2	3	4	5	6	7	8	9	10	11	12	13	14	15	16	
2381	Manygoats	Emma	f	1927 7	Navajo	f	s	dau 2595	yes					yes	1d 73 772	
2382	"	Jennie	f	1928 6		f	s	dau 2596							1d 73 773	
2383	"	Woodrow	f	1930 4		f	s	son 2597							1d 75 727	
2384	Manygoats	Nannia	f	1888 46		f	wd	head 2598							1d 75 540	
2385	"	Lucas	m	1914 20		f	s	son 2599							1d 75 541	
2386	"	Solin	m	1916 18		f	s	son 2600							1d 75 542	
2387	"	Lloyd Slim	m	1918 16		f	s	son 2601							1d 75 543	
2388	"	Tee	m	1923 11		f	s	son 2602							1d 75 544	
2389	"	Mary Ann	f	1928 6		f	s	dau 2603							1d 75 545	
2390	Manygoats	Nelson	m	1904 30		f	m	head 2604							1d 77 710	
2391	"	Mandy	f	1904 30		f	m	wife 2605							1d 77 712	
2392	"	Zona	f	1925 9		f	s	dau 2606							1d 77 713	
2393	"	Azontso	f	1926 8		f	s	dau 2607							1d 77 714	
2394	"	Shirley	f	1929 5		f	s	dau 2608							1d 77 733	
2395	"	Bessie	f	1931 3		f	s	dau 2609							1d 77 723	

F18M5

INDIAN CENSUS ROLL

Arizona 198

Census of the Western Navajo Agency reservation of the Western Navajo jurisdiction, as of April 1, 1934, 19, taken by J E Palmer, Superintendent.

NUMBER	NAME		SEX	AGE AT LAST BIRTH-DAY	TRIBE	DEGREE OF BLOOD	MARITAL STATUS	RELATIONSHIP TO HEAD OF FAMILY	RESIDENCE					WARD	ALLOTMENT, ANNUITY, AND IDENTIFICATION NUMBERS	
	SURNAME	GIVEN							AT JURISDICTION WHERE ENROLLED	AT ANOTHER JURISDICTION	ELSEWHERE					Yes or no
											Yes or no	Name	Post office			
1	2	3	4	5	6	7	8	9	10	11	12	13	14	15	16	
2396	Manygoats	Red	m	1900 34	Navajo	f	m	head 2610	yes					yes	1d 75 235	
2397	Lucy	Lucy	f	1902 32		f	m	wife/1 2611							1d 75 236	
2398	"	Kate	f	1928 6		f	s	dau 2612							1d 75 238	
2399	"	Virginia	f	1929 5		f	s	dau 2613							1d 83 710	
2400	"	Frederick	m	1931 3		f	s	son 2614							1d 83 709	
2401	"	Willard	m	1932 2		f	s	son 2615							1d 75 732	
2402	"	Kary	f	1910 24		f	m	wife 2 2616							1d 75 237	
2403	Manygoats	Rufus	m	1910 24		f	m	head 2617							1d 75 390	
2404	"	Joan Slatehorse	f	1918 16		f	m	wife 2618							1d 75 454	
2405	Manygoats	Slim	m	1851 73		f	m	head 2619							1d 75 624	
2406	"	Edna	f	1878 56		f	m	wife 2620							1d 75 625	
2407	Manygoats	Walter	m	1899 35		f	m	head 2621							1d 75 448	
2408	"	Alma	f	1905 29		f	m	wife 2622							1d 75 449	
2409	"	David	m	1925 9		f	s	son 2623							1d 75 450	

F7M7

INDIAN CENSUS ROLL

Arizona 199

Census of the Western Navajo Agency reservation of the Western Navajo jurisdiction, as of April 11 1934, taken by J E Belmer, Superintendent.

NUMBER	NAME		SEX	AGE AT LAST BIRTH-DAY	TRIBE	DEGREE OF BLOOD	MARITAL STATUS	RELATIONSHIP TO HEAD OF FAMILY	RESIDENCE					WARD	ALLOTMENT, ANNUITY, AND IDENTIFICATION NUMBERS	
	SURNAME	GIVEN							AT JURISDICTION WHERE ENROLLED	AT ANOTHER JURISDICTION	ELSEWHERE					Yes or no
											Yes or no	Name	Post office			
1	2	3	4	5	6	7	8	9	10	11	12	13	14	15	16	
2410	Manygoats	Jim	m	1927 7	Navajo	f	s	son 2624	yes					yes	Id 75 451	
2411	"	Frederick	m	1929 5		f	s	son 2625							Id 75 681	
2412	"	Ramona	f	1930 4		f	s	dau 2626							Id 75 956	
2413	Manymules	Ruby	f	1908 26		f	wd	head 2627							Id 75 240	
2414																
2414	Manymules	Beggy	m	1907 27		f	m	head 2628							Id 75 634	
2415	"	Edith Nez	f	1908 26		f	m	wife 2629							Id 75 635	
2416	"	Norma	f	1926 8		f	s	dau 2630							Id 75 636	
2417	"	Joe	m	1928 6		f	s	son 2631							Id 75 637	
2418	"	Lillian	f	1929 5		f	s	son dau 2632							Id 77 765	
2419	"	Lee	m	1932 2		f	s	son none							Id 75 717	
2420	"	Roy	m	12-17-33 4/12		f	s	son none							Id 75 850	
2421	Manymules	Ed	m	1872 62		f	m	head 2633							Id 75 394	
2422	"	Sarah	f	1879 55		f	m	wife 2634							Id 75 395	
2423	"	Jackson	m	1909 25		f	s	son 2635							Id 75 396	

F G M 8

INDIAN CENSUS ROLL

Census of the Western Navajo Agency reservation of the Western Navajo jurisdiction, as of April 1, 1934, 19, taken by J E Balmer, Superintendent.

NUMBER	NAME		SEX	AGE AT LAST BIRTH-DAY	TRIBE	DEGREE OF BLOOD	MARITAL STATUS	RELATIONSHIP TO HEAD OF FAMILY	RESIDENCE					WARD Yes or no	ALLOTMENT, ANNUITY, AND IDENTIFICATION NUMBERS
	SURNAME	GIVEN							AT JURISDICTION WHERE ENROLLED Yes or no	AT ANOTHER JURISDICTION Name	ELSEWHERE				
											Post office	County	State		
1	2	3	4	5	6	7	8	9	10	11	12	13	14	15	16
2424	Manymules	Cal	m	1913 20	Navajo	f	s	son 2636	yes					yes	1d 75 397
2425	"	Harry	m	1916 18		f	s	son 2637							1d 75 398
2426	"	Lecna	f	1918 16		f	s	dau 2638							1d 75 399
2427	"	Lena	f	1920 14		f	s	dau 2639							1d 75 400
2428															
2428	Manymules	Jane	f	1884 50		f	wi	head 2640							1d 75 337
2429	"	Felix	m	1909 25		f	s	son 2641							1d 75 338
2430															
2430	Manymules	Jennie	f	unk		f	wi	head 2642							1d 71 308
2431															
2431	Manymules	Marve	m	1896 38		f	m	head 2643							1d 73 610
2432	"	Bess	f	1907 27		f	m	wife 2644							1d 73 611
2433	"	John	m	1914 20		f	s	son 2645							1d 73 622
2434	"	Sarah	f	1922 12		f	s	dau 2646							1d 73 613
2435	"	Dan	m	1924 10		f	s	son 2647							1d 73 614
2436	"	Frank	m	1927 7		f	s	son 2648							1d 73 615

F6 M7

INDIAN CENSUS ROLL

Arizona 201

Census of the Western Navajo Army reservation of the Western Navajo jurisdiction, as of April 1, 1934, 10, taken by J E Palmer, Superintendent.

NUMBER	NAME		SEX	AGE AT LAST BIRTH-DAY	TRIBE	DEGREE OF BLOOD	MARITAL STATUS	RELATIONSHIP TO HEAD OF FAMILY	RESIDENCE					WARD Yes or no	ALLOTMENT, ANNUITY, AND IDENTIFICATION NUMBERS
	SURNAME	GIVEN							AT JURISDICTION WHERE ENROLLED	AT ANOTHER JURISDICTION	ELSEWHERE				
											Yes or no	Name	Post office		
1	2	3	4	5	6	7	8	9	10	11	12	13	14	15	16
2437	Manymules	Ned	m	1896 38	Navajo	f	m	head 2649	yes					yes	id 75 431
2438	"	Julia	f	1905 29		f	m	wife 2650							id 75 432
2439	"	Melvin	m	1924 10		f	s	son 2651							id 75 433
2440	"	Tom	m	1927 7		f	s	son 2652							id 75 434
2441	"	Angela	f	1929 5		f	s	dau 2653							id 75 260
2442	"	Ambrose	m	1931 3		f	s	son 2654							id 75 761
2443	Manymules	Nell	f	1859 75		f	wid	head 2655							id 75 326
2444	"	Bahí Kasquilla	f	1914 20		f	s	dau 2656							id 75 327
2445															
2445	Manymules	Harry	m	1868 66		f	m	head 2657							id 71 666
2446	"	Mary	f	1898 36		f	m	wife 2658							id 71 667
2447	"	Simon	m	1917 17		f	m	son 2659							id 71 668
2448	"	Pearl	f	1920 14		f	s	dau 2660							id 71 669
2449	"	Nora	f	1922 12		f	s	dau 2661							id 71 670
2450	"	Max	m	1924 10		f	s	son 2662							id 71 671
2451	"	Roy	m	1926 8		f	s	son 2663							id 71 672

F7M8

INDIAN CENSUS ROLL

Arizona 202

Census of the Western Navajo Agency reservation of the Western Navajo jurisdiction, as of April 1, 1934, 19, taken by J E Palmer, Superintendent.

NUMBER	NAME		SEX	AGE AT LAST BIRTH-DAY	TRIBE	DEGREE OF BLOOD	MARITAL STATUS	RELATIONSHIP TO HEAD OF FAMILY	RESIDENCE					WARD	ALLOTMENT, ANNUITY AND IDENTIFICATION NUMBERS	
	SURNAME	GIVEN							AT JURISDICTION WHERE ENROLLED	AT ANOTHER JURISDICTION	ELSEWHERE					WARD
											Yes or no	Name	Post office			
1	2	3	4	5	6	7	8	9	10	11	12	13	14	15	16	
2452	Marywhiskers	Son Ben	m	1930 4	Navajo	f	s	son 2664	yes					yes	id 71 845	
2																
2453	Marka	Leo	m	1994 40		f	m	head 2665							id 81 667	
2454	"	Bess Mexican	f	1914 20		f	m	wife 2666							id 75 278	
2455																
2455	Marka	Susan Bemle	f	1909 25		f	sep	head 2667							id 81 716	
2456	"	Mary	f	1924 10		f	s	dau 2668							id 82 115	
2457	"	Annie	f	1928 6		f	s	dau 2669							id 81 718	
2458	Martin	Fred	m	1890 44		f	m	head 2670							id 82 042	
2459	"	Nora	f	1902 32		f	m	wife 2671							id 82 043	
2460	"	Clara	f	1914 20		f	s	dau 2672							id 82 044	
2461	"	Alice	f	1916 18		f	s	dau 2673							id 82 111	
2462	"	Nona	f	1917 17		f	s	dau 2674							id 82 045	
2463	"	Desbah	f	1918 16		f	s	dau 2675							id 82 046	
2464	"	Gue	f	1919 15		f	s	dau 2676							id 82 115	
2465	"	William	m	1922 12		f	s	son 2677							id 82 047	

F10M4

INDIAN CENSUS ROLL

Census of the Western Navajo Agency reservation of the Western Navajo jurisdiction, as of April 1, 1934, 1934, taken by J E Palmer, Superintendent.

NUMBER	NAME		SEX	AGE AT LAST BIRTH-DAY	TRIBE	DEGREE OF BLOOD	MARITAL STATUS	RELATIONSHIP TO HEAD OF FAMILY	RESIDENCE					WARD Yes or no	ALLOTMENT, ANNUITY, AND IDENTIFICATION NUMBERS
	SURNAME	GIVEN							AT JURISDICTION WHERE ENROLLED	AT ANOTHER JURISDICTION	ELSEWHERE				
											Yes or no	Name	Post office		
1	2	3	4	5	6	7	8	9	10	11	12	13	14	15	16
2466	Martin	Salie	f	1924 10	Navajo	f	s	dau 2678	yes					yes	1d 82 048
2467	"	Roy	m	1928 8		f	s	son 2679							1d 82 049
2468	"	Elroy	m	1929 5		f	s	son 2680							1d 82 211
2469	"	Nancy	f	1930 2		f	s	dau 2681							1d 75 749
2470	Martin	George	m	1894 40		f	m	head 2682							1d 71 528
2471	"	Martha	f	1893 41		f	m	wife 2683							1d 81 949
2472	"	Bessie	f	1917 17		f	s	dau 2684							1d 81 950
2473	"	George Jr	m	1924 10		f	s	son 2685							1d 81 951
2474	"	Johnnie	m	1927 7		f	s	son 2686							1d 81 952
2475	"	Frank	m	1929 5		f	s	son 2687							1d 71 529
2476	"	Juanita	f	1931 3		f	s	dau 2688							1d 75 709
2477	"Chisayazzia	Laura	f	1916 18		f	s	st dau 2689							1d 82 200
2478	Martin	Joe	m	unk		f	wd	head 2690							1d 82 212
2479	"	Ray	m	1908 25		f	s	son 2691							1d 81 726

INDIAN CENSUS ROLL

Census of the Western Navajo Agency reservation of the Western Navajo jurisdiction, as of April 14, 1934, 10, taken by J E Balmer, Superintendent.

ca-7070

NUMBER	NAME		SEX	AGE AT LAST BIRTH-DAY	TRIBE	DEGREE OF BLOOD	MARITAL STATUS	RELATIONSHIP TO HEAD OF FAMILY	RESIDENCE					WARD	ALLOTMENT, ANNUITY AND IDENTIFICATION NUMBERS	
	SURNAME	GIVEN							AT JURISDICTION WHERE ENROLLED	AT ANOTHER JURISDICTION	ELSEWHERE					WARD
											Yes or no	Name	Post office			
1	2	3	4	5	6	7	8	9	10	11	12	13	14	15	16	
2480	Martin	Lawrence	m	1899 35	Navajo	f	m	head 2692	yes							
2481	"	Lucy	f	1903 26		f	m	wife 2693						yes	1d 71 479	
															1d 71 480	
2482	Mater	Edna	f	1858 76		f	wid	head 2694							1d 71 553	
2483	Maye	Ned	m	1894 40		f	m	head 2695							1d 79 678	
2484	"	Alma	f	1907 27		f	m	wife 2696							1d 81 506	
2485	" Stewart	Ben	m	1926 8		f	s	at son 2697							1d 81 507	
2486	Maze	John	m	1903 31		f	m	head 2698							1d 75 622	
2487	"	Dazie	f	1909 25		f	m	wife 2699							1d 75 623	
2488	Maze	Oliver	m	1911 23		f	s	head 2700							1d 71 788	
2489	Maze	Thomas	m	1904 30		f	m	head 2701							1d 75 653	
2490	"	Victoria	f	1901 33		f	m	wife 2702							1d 82 005	
2491	"	Rosa	f	1925 9		f	s	dau 2703							1d 82 006	

FLM6

INDIAN CENSUS ROLL

Arizona 205

Census of the Western Navajo Agency reservation of the Western Navajo jurisdiction, as of April 1, 1934, 19, taken by J E Balmer, Superintendent.

NUMBER	NAME		SEX	AGE AT LAST BIRTH-DAY	TRIBE	DEGREE OF BLOOD	MARITAL STATUS	RELATIONSHIP TO HEAD OF FAMILY	RESIDENCE					WARD	ALLOTMENT, ANNUITY, AND IDENTIFICATION NUMBERS	
	SURNAME	GIVEN							AT JURISDICTION WHERE ENROLLED	AT ANOTHER JURISDICTION	ELSEWHERE					Yes or no
											Yes or no	NAME	Post office			
1	2	3	4	5	6	7	8	9	10	11	12	13	14	15	16	
2492	Maze	Rena	f	1928 6	Navajo	f	s	dau 2704	yes					yes	1d 82 007	
2493	"	Lula May	f	1929 4		f	s	dau 2705							1d 83 703	
2494	"	Norma	f	1932 2		f	s	dau none							1d 83 694	
2495	McCoughey	Ray	m	1877 57		f	m	head 2706							1d 77 518	
2496	"	Vera	f	1891 43		f	m	wife 2707							1d 77 519	
2497	"	Marie	f	1913 21		f	s	dau 2708							1d 77 527	
2498	"	Maurice	m	1915 19		f	s	son 2709							1d 77 520	
2499	"	Lillian	f	1917 17		f	s	dau 2710							1d 77 526	
2500	"	Eda	f	1918 16		f	s	dau 2711							1d 71 926	
2501	"	Michael	m	1918 16		f	s	son 2712							1d 77 522	
2502	"	Robert	m	1924 10		f	s	son 2713							1d 77 524	
2503	"	Jack	m	1927 7		f	s	son 2714							1d 77 525	
2504	"	June	f	1929 5		f	s	dau 2715							1d 77 735	
2505	"	Helen	f	1931 3		f	s	dau 2716							1d 71 954	
2506	"	Mandley	m	1915 19		f	s	st son 2717							1d 77 521	
2507	"	Norman	m	1919 15		f	s	st son 2718							1d 77 523	

F9m7

INDIAN CENSUS ROLL

Census of the Western Navajo Agency reservation of the Western Navajo jurisdiction, as of April 14, 1934, 1934, taken by J. E. Palmer, Superintendent.

NUMBER	NAME		SEX	AGE AT LAST BIRTH-DAY	TRIBE	DEGREE OF BLOOD	MARITAL STATUS	RELATIONSHIP TO HEAD OF FAMILY	RESIDENCE					WARD	ALLOTMENT, ANNUITY, AND IDENTIFICATION NUMBERS	
	SURNAME	GIVEN							AT JURISDICTION WHERE ENROLLED	AT ANOTHER JURISDICTION	ELSEWHERE					Yes or no
											Yes or no	Name	Post office			
1	2	3	4	5	6	7	8	9	10	11	12	13	14	15	16	
2508	Navajo	Jim	m	1906	Navajo	f	s	bro	2719						1d 77 577	
2509	"	Huskell	m	1913 21				bro	2720						1d 77 578	
2510	Melvin	Wesley	m	1907 27				head	2721						1d 71 164	
2511	Mesa	Kate	f	1875 59				head	2722						1d 75 224	
2512	"	Jim	m	1910 24				son	2723						1d 75 225	
2513	Meskitson	Thelma	f	1872 62				head	2724						1d 86 052	
2514	Mexican	Black	m	1893 41				head	2725						1d 75 276	
2515	"	Bell	f	1900 34				wife	2726						1d 75 277	
2516	"	Elva	f	1921 13				da	2727						1d 75 279	
2517	"	Roy	m	1924 10				son	2728						1d 75 280	
2518	"	Blanche	f	1928 6				da	2729						1d 75 282	
2519	"	Della	f	1930 4				da	2730						1d 75 675	

F6M6

INDIAN CENSUS ROLL

Census of the Western Navajo Agency reservation of the Western Navajo jurisdiction, as of April 1, 1934, 1934, taken by J E Balmer, Superintendent.

(Month) (Day)

NUMBER	NAME		SEX	AGE AT LAST BIRTH-DAY	TRIBE	DEGREE OF BLOOD	MARITAL STATUS	RELATIONSHIP TO HEAD OF FAMILY	RESIDENCE					WARD	ALLOTMENT, ANNUITY, AND IDENTIFICATION NUMBERS	
	SURNAME	GIVEN							AT JURISDICTION WHERE ENROLLED	AT ANOTHER JURISDICTION	ELSEWHERE					Yes or no
											Post office	County	State			
1	2	3	4	5	6	7	8	9	10	11	12	13	14	15	16	
2520	Mexican	Howard	m	1903 31	Navajo	f	m	head 2731	yes					yes	1d 82 230	
2521	"	Dora	f	1903 31		f	m	wife 2732							1d 82 231	
2522	"	Key	m	1925 9		f	m	son 2733							1d 82 232	
2523	"	Dean	m	1927 7		f	s	son 2734							1d 82 233	
2524	Mexican	Joe	m	1908 26		f	wd	head 2735							1d 75 273	
2525	Mexican	Lizzie	f	1864 70		f	wd	head 2736							1d 75 499	
2526	"	Emmet	m	1920 14		f	s	st son 2737							1d 75 500	
2527	"	Stanton	m	1922 12		f	s	st son 2738							1d 75 501	
2528	Mexican	Slim	m	1897 37		f	m	head 2739							1d 71 356	
2529	"	Alberta	f	1912 22		f	m	wife 2740							1d 71 357	
2530	"	Goldie	f	1919 15		f	s	dau 2741							1d 71 360	
2531	"	Frank	m	1921 13		f	s	son 2742							1d 71 361	
2532	"	Edward	m	1928 6		f	s	son 2743							1d 71 363	
2533	"	Mabel	f	1930 4		f	s	son 2744							1d 71 856	

2549

INDIAN CENSUS ROLL

Arizona 208

Census of the Western Navajo Agency reservation of the Western Navajo jurisdiction, as of April 1, 1934, 19, taken by J E Balmer, Superintendent.

68-7870

NUMBER	NAME		SEX	AGE AT LAST BIRTH-DAY	TRIBE	DEGREE OF BLOOD	MARITAL STATUS	RELATIONSHIP TO HEAD OF FAMILY	RESIDENCE					WARD Yes or no	ALLOTMENT, ANNUITY AND IDENTIFICATION NUMBERS
	SURNAME	GIVEN							AT JURISDICTION WHERE ENROLLED	AT ANOTHER JURISDICTION	ELSEWHERE				
											Yes or no	Name	Post office		
1	2	3	4	5	6	7	8	9	10	11	12	13	14	15	16
2534	Mexican	Elaine	f	1932 2	Navajo	f	s	daur 2745	yes					yes	1d 71 994
2535	"	Virgil Fay	f	1916 18		f	s	sis-in-law 2746							1d 71 364
2536	Misko	Kee	m	unk		f	m	head 2747							1d 77 400
2537	"	Dora	f	1902 32		f	m	wife 2748							1d 77 401
2538	"	Blanche	f	1927 7		f	s	daur 2749							1d 77 402
2539	"	Wesley	m	unk		f	s	daur 2750							1d 77 403
2540	"	Edward	m	1931 3		f	s	son 2751							1d 77 762
2541	Molton	Bennie	m	1909 25		f	m	head 2752							1d 77 471
2542	"	Katherine	f	1911 22		f	m	wife 2753							1d 77 472
2543	"	Romonia	f	1930 4		f	s	daur 2754							1d 71 877
2544	"	lolita	f	1932 2		f	s	daur 2755							1d 77 727
2545	Moore	Leslie	m	1885 49		f	m	head 2756							1d 81 508
2546	"	Hazel	f	1900 34		f	m	wife 2757							1d 81 509
2547	"	Irene	f	1922 12		f	s	daur 2758							1d 81 510

F9M5

INDIAN CENSUS ROLL

Census of the Western Navajo Agency reservation of the Western Navajo jurisdiction, as of April 1, 1934, 19 , taken by J E Balber, Superintendent.

60-7970

NUMBER	NAME		SEX	AGE AT LAST BIRTH-DAY	TRIBE	DEGREE OF BLOOD	MARITAL STATUS	RELATIONSHIP TO HEAD OF FAMILY	RESIDENCE					WARD Yes or no	ALLOTMENT, ANNUITY, AND IDENTIFICATION NUMBERS
	SURNAME	GIVEN							AT JURISDICTION WHERE ENROLLED	AT ANOTHER JURISDICTION	ELSEWHERE				
											Yes or no	Name	Post office		
1	2	3	4	5	6	7	8	9	10	11	12	13	14	15	16
2548	Moore	Ruby	f	1923 11	Navajo	f	s	dau 2759	yes					yes	Id 81 511
2549	"	Henry	m	1925 9		f	s	son 2760							Id 81 512
2550	"	Jimmie	m	1929 5		f	s	son 2761							Id 82 182
2551	Morez	Cyclone Bitaillie	m	1883 51		f	m	head 2762							Id 71 468
2552	"	Laura	f	1898 36		f	m	wife 2763							Id 71 469
2553	"	Alex	m	1912 22		f	s	son 2764							Id 71 471
2554	"	Herman	m	1914 20		f	s	son 2765							Id 71 476
2555	"	Fred	m	1917 17		f	s	son 2766							Id 71 472
2556	"	Florence	f	1911 13		f	s	dau 2767							Id 71 473
2557	"	Grace	f	1923 11		f	s	dau 2768							Id 71 474
2558	"	Leona	f	1906 28		f	s	st dau 2769							Id 71 470
2559	"	Hortense	f	1926 8		f	s	st dau 2770							Id 71 475
2590	Morris	Mildred	f	1916 18		f	s	alone 2771							Id 71 797
2591	Mott	Fred	m	1906 28		f	m	head 2772							Id 71 717

F 7 M 7

INDIAN CENSUS ROLL

Census of the Western Navajo Agency reservation of the Western Navajo jurisdiction, as of April 1, 1934, 19, taken by J E Palmer, Superintendent.

NUMBER	NAME		SEX	AGE AT LAST BIRTH-DAY	TRIBE	DEGREE OF BLOOD	MARITAL STATUS	RELATIONSHIP TO HEAD OF FAMILY	RESIDENCE					WARD Yes or no	ALLOTMENT, ANNUITY, AND IDENTIFICATION NUMBERS
	SURNAME	GIVEN							AT JURISDICTION WHERE ENROLLED	AT ANOTHER JURISDICTION	ELSEWHERE				
											Yes or no	Name	Post office		
1	2	3	4	5	6	7	8	9	10	11	12	13	14	15	16
2562	Mott	Betty	f	1907 27	Navajo	f	m	wife 2773	yes					yes	id 71 125
2563	"	Kenneth	m	1929 5		f	s	son 2774							id 71 815
2564	" Yanlwood	Harley	m	1923 11		f	s	st son 2775							id 71 126
2565	"	Ella	f	1926 8		f	s	st dau 2776							id 71 127
2566															
2566	Myer	Alfred	m	1903 31		f	m	head 2777							id 79 446
2567	"	Bessie	f	1906 28		f	m	wife 2778							id 79 447
2568	"	Sam	m	1922 12		f	s	son 2779							id 79 448
2569															
2569	Nalwood	Freida	f	1878 56		f	sep	head 2780							id 71 121
2570	"	Curtis	m	1915 19		f	s	son 2781							id 71 122
2571	Navajo	Jim	m	1899 35		f	m	head 2790							id 77 319
2572	"	Carrie	f	1908 26		f	m	wife 2791							id 77 320
2573	"	Donald	m	1929 5		f	s	son 2792							id 77 784
2574	"	Dorothy	f	1930 4		f	s	dau 2793							id 77 783

FLM?

INDIAN CENSUS ROLL

Census of the Western Navajo Agency reservation of the Western Navajo jurisdiction, as of April 1, 1934, 19, taken by J E Palmer, Superintendent.

ca-7070

NUMBER	NAME		SEX	AGE AT LAST BIRTH-DAY	TRIBE	DEGREE OF BLOOD	MARITAL STATUS	RELATIONSHIP TO HEAD OF FAMILY	RESIDENCE					WARD Yes or no	ALLOTMENT, ANNUITY, AND IDENTIFICATION NUMBERS
	SURNAME	GIVEN							AT JURISDICTION WHERE ENROLLED	AT ANOTHER JURISDICTION	ELSEWHERE				
											Yes or no	Name	Post office		
1	2	3	4	5	6	7	8	9	10	11	12	13	14	15	16
2575	Nelson	Ernest	m	1910 24	Navajo	f	m	head 2799	yes					yes	79 815
2576	"	Nora	f	1910 24		f	m	wife 2800							1d 85 975
2577	Neskibogay	Fred	m	1865 69		f	m	head 2801							1d 85 883
2578	"	Lucy	f	1882 52		f	m	wife 2802							1d 85 894
2579	"	Samuel	m	1907 27		f	s	son 2803							1d 85 895
2580	"	Ada	f	1916 18		f	s	dau 2804							1d 85 897
2581	"	Dean	m	1919 15		f	s	son 2805							1d 85 896
2582	"	Rosa	f	1920 14		f	s	dau 2806							1d 85 898
2583	"	Della	f	1923 11		f	s	dau 2807							1d 85 899
2584	"	Fred Jr	m	unk		f	s	son 2808							1d 85 900
2585	Nestsosie	Jerry	m	1883 51		f	m	head 2809							1d 71 577
2586	"	Winona	f	1888 45		f	m	wife 2810							1d 71 578
2587	"	Amelia	f	1918 16		f	s	dau 2811							1d 71 580
2588	"	Paul	m	1920 14		f	s	son 2812							1d 71 581
2589	"	Sadie	f	1924 10		f	s	dau 2813							1d 71 582

F8M7

INDIAN CENSUS ROLL

Census of the Western Navajo Agency reservation of the Western Navajo jurisdiction, as of April 1, 1934, 19 , taken by J E Baker, Superintendent.

NUMBER	NAME		SEX	AGE AT LAST BIRTH-DAY	TRIBE	DEGREE OF BLOOD	MARITAL STATUS	RELATIONSHIP TO HEAD OF FAMILY	RESIDENCE					WARD Yes or no	ALLOTMENT, ANNUITY, AND IDENTIFICATION NUMBERS
	SURNAME	GIVEN							AT JURISDICTION WHERE ENROLLED	AT ANOTHER JURISDICTION	ELSEWHERE				
											Yes or no	Name	Post office		
1	2	3	4	5	6	7	8	9	10	11	12	13	14	15	16
2590	Nestasie	David	m	1926 8	Navajo	f	s	son 2814	yes					yes	1d 71 583
2591	"	Mabel	f	1930 4		f	s	dau 2815							1d 71 882
2592	Navarslap	Do El	m	1885 49		f	m	head 2816							1d 71 903
2593	"	Mary	f	1889 45		f	m	wife 2817							1d 71 902
2594															
2594	Newhell	Phoebe	f	1904 30		f	wd	head 2818							1d 71 843
2595	"	Katherine	f	1924 10	Navajo Apache	f	s	dau 2819							1d 71 844
2597															
2598	Nez	Bessie	f	1905 29	Navajo	f	wd	head 2820							1d 83 627
2599	"	Kenneth	m	1921 12		f	s	son 2821							1d 83 628
2599	"	Haskayba	m	1923 11		f	s	son 2822							1d 83 629
2599	"	Bruce	m	1925 9		f	s	son 2823							1d 83 630
2600	"	Nancy	f	1927 7		f	s	dau 2824							1d 83 631
2602	Nez	Boyd	m	1902 32		f	s	head 2825							1d 79 696

FLM6

INDIAN CENSUS ROLL

Arizona 213

Census of the Western Navajo Agency reservation of the Western Navajo jurisdiction, as of April 1, 1934, 19 , taken by J E Palmer, Superintendent.

NUMBER	NAME		SEX	AGE AT LAST BIRTH-DAY	TRIBE	DEGREE OF BLOOD	MARITAL STATUS	RELATIONSHIP TO HEAD OF FAMILY	RESIDENCE					WARD	ALLOTMENT, ANNUITY AND IDENTIFICATION NUMBERS	
	SURNAME	GIVEN							AT JURISDICTION WHERE ENROLLED	AT ANOTHER JURISDICTION	ELSEWHERE					Yes or no
											Yes or no	Name	Post office			
1	2	3	4	5	6	7	8	9	10	11	12	13	14	15	16	
2602	Nez	Boyd	m	1900 34	Navajo	f	m	head 2826	yes					yes	Id 79 771	
2603	"	Sarah	f	1902 32		f	m	wife 2827							Id 79 772	
2604	"	Loyd	m	1923 11		f	s	son 2828							Id 79 773	
2605	"	Edith	f	1923 9		f	s	dau 2829							Id 79 774	
2606	"	Myrtle	f	1928 6		f	s	dau 2830							Id 79 775	
2607	Nez	Elvin	m	1896 38		f	m	head 2831							Id 71 202	
2608	"	May	f	1901 33		f	m	wife 2832							Id 71 203	
2609	"	Louise	f	1922 12		f	s	dau 2833							Id 71 204	
2610	"	Alex	m	1924 10		f	s	son 2834							Id 71 205	
2611	"	Rose	f	1926 8		f	s	dau 2835							Id 71 206	
2612	"	Emma	f	1930 4		f	s	dau 2836							Id 71 879	
2613	"	Ella	f	Mar 1933 1		f	s	dau none							Id 72 006	
2614	Nez	Hank	m	1897 37		f	m	head 2837							Id 79 784	
2615	Nez	Ervin	m	1906 28		f	m	head 2838							Id 71 240	

F8M6

INDIAN CENSUS ROLL

Census of the Western Navajo Agency reservation of the Western Navajo jurisdiction, as of April 1, 1934, 19, taken by J E Palmer, Superintendent.

NUMBER	NAME		SEX	AGE AT LAST BIRTH-DAY	TRIBE	DEGREE OF BLOOD	MARITAL STATUS	RELATIONSHIP TO HEAD OF FAMILY	RESIDENCE					WARD	ALLOTMENT, ANNUITY, AND IDENTIFICATION NUMBERS	
	SURNAME	GIVEN							AT JURISDICTION WHERE ENROLLED	AT ANOTHER JURISDICTION	ELSEWHERE					WARD
											Yes or no	Name	Post office			
1	2	3	4	5	6	7	8	9	10	11	12	13	14	15	16	
2616	Nez	Alberta	f	1910 24	Navajo	f	m	wife 2839	yes					yes	1d 71 241	
2617	"	Willie	m	1926 8		f	s	son 2840							1d 71 242	
2618	"	Weston	m	1932 2		f	s	son 2841							1d 71 268	
2619	Nez	Hazel	f	1863 71		f	wid	head 2842							1d 83 632	
2620	Nez	Hazel	f	1918 16		f	s	alone 2843							1d 81 698	
2621	Nez	Lucky	m	1869 65		f	sep	head 2844							1d 81 492	
2622	Nez	Sisachille	m	1905 29		f	m	head 2845		(Family registered Keams Canon)					1d 82 234	
2623	Nez	Teddie	m	1895 39		f	m	head 2846							1d 81 681	
2624	"	Julia	f	1900 34		f	m	wf/1 2847							1d 81 682	
2625	"	Andrew	m	1919 15		f	s	son 2848							1d 81 683	
2626	"	Burton	m	1923 11		f	s	son 2849							1d 81 684	
2627	"	Genevieve	f	1928 6		f	s	dau 2850							1d 81 685	

F5M7

INDIAN CENSUS ROLL

Arizona 215

Census of the Western Navajo Agency reservation of the Western Navajo jurisdiction, as of April 1, 1934, 19, taken by J E Balmer, Superintendent.

NUMBER	NAME		SEX	AGE AT LAST BIRTH-DAY	TRIBE	DEGREE OF BLOOD	MARITAL STATUS	RELATIONSHIP TO HEAD OF FAMILY	RESIDENCE					WARD	ALLOTMENT, ANNUITY, AND IDENTIFICATION NUMBERS	
	SURNAME	GIVEN							AT JURISDICTION WHERE ENROLLED	AT ANOTHER JURISDICTION	ELSEWHERE					Yes or no
											Yes or no	Name	Post office			
1	2	3	4	5	6	7	8	9	10	11	12	13	14	15	16	
2628	Nez	Doris	f	1932 2	Navajo	f	s	dau 2851	yes					yes	1d 75 747	
2629	"	Key	f	unk		f	s	dau 2852							1d 81 420	
2630	"	Florence	f	1906 28		f	m	wife#2 2853							1d 81 686	
2631	"	Tillman	m	1922 12		f	s	son 2854							1d 82 236	
2632	"	Buster	m	1924 10		f	s	son 2855							1d 81 687	
2633	"	Berman	m	1929 5		f	s	son 2856							1d 81 688	
2634	"	Frances	f	1930 4		f	s	dau 2857							1d 81 421	
2635	Nezsosie	Hunter	m	1913 21		f	m	head 2858							1d 71 591	
2636	"	Bertha	f	1911 23		f	m	wife 2859							1d 71 362	
2637	"	John	m	1931 3		f	s	son 2860							1d 71 857	
2638	"	Lone	f	1932 2		f	s	dau 2861							1d 75 737	
2639	Neztsose	Redshirt	m	1886 48		f	m	head 2862							1d 85 802	
2640	"	Mable	f	1889 45		f	m	wife 2863							1d 85 803	
2641	"	Dill	f	1916 18		f	s	dau 2864							1d 85 804	
2642	"	Rex	m	1918 16		f	s	son 2865							1d 85 805	

F 847

INDIAN CENSUS ROLL

Census of the Western Navajo Agency reservation of the Western Navajo jurisdiction, as of Apr 11, 1934, taken by J E Baker, Superintendent.

68-7070

NUMBER	NAME		SEX	AGE AT LAST BIRTH-DAY	TRIBE	DEGREE OF BLOOD	MARITAL STATUS	RELATIONSHIP TO HEAD OF FAMILY	RESIDENCE					WARD Yes or no	ALLOTMENT, ANNUITY, AND IDENTIFICATION NUMBERS
	SURNAME	GIVEN							AT JURISDICTION WHERE ENROLLED	AT ANOTHER JURISDICTION	ELSEWHERE				
											Yes or no	Name	Post office		
1	2	3	4	5	6	7	8	9	10	11	12	13	14	15	16
2643	Neztsose	Willard	m	1922 12	Navajo	f	s	son 2866	yes					yes	1d 85 806
2644	"	Agnes	f	1925 9		f	s	dau 2867							1d 85 807
2645	"	Dalis	m	1928 6		f	s	son 2868							1d 85 808
2646	Neztsosi	Curley	m	1907 27		f	m	head 2869							1d 85 814
2647	"	Clara	f	1910 24		f	m	head 2870							1d 85 815
2648	"	Estella	f	1929 5		f	s	dau 2871							1d 81 449
2649															
2649	Nix Kisoot	Jessie	f	1906 28		f	wd	head 2875							1d 73 401
2650	"	Jack	m	1927 7		f	s	son 2876							1d 73 402
2651	Nockideneb	George	m	1890 44		f	m	head 2877							1d 77 528
2652	"	Jenny	f	1908 36		f	m	wife 2878							1d 77 529
2653	"	Mabel	f	1925 10		f	s	dau 2879							1d 77 533
2654	"	Erl	m	1925 9		f	s	son 2880							1d 77 531
2655	"	Jeff	m	1927 7		f	s	son 2881							1d 77 532
2656	"	Parker	m	1931 3		f	s	son 2882							1d 71 947

F-6418

INDIAN CENSUS ROLL

Arizona 217

Census of the Western Navajo Agency reservation of the Western Navajo jurisdiction, as of April 1, 1934, 19, taken by J E Palmer, Superintendent.

NUMBER	NAME		SEX	AGE AT LAST BIRTH-DAY	TRIBE	DEGREE OF BLOOD	MARITAL STATUS	RELATIONSHIP TO HEAD OF FAMILY	RESIDENCE					WARD	ALLOTMENT, ANNUITY, AND IDENTIFICATION NUMBERS	
	SURNAME	GIVEN							AT JURISDICTION WHERE ENROLLED	AT ANOTHER JURISDICTION	ELSEWHERE					Yes or no
											Yes or no	Name	Post office			
1	2	3	4	5	6	7	8	9	10	11	12	13	14	15	16	
2657	Nockideneh	Felix	m	1913 21	Navajo	f	s	son 2883	yes					yes	1d 77 530	
2658	"	Myrtle	f	1933 1	May	f	s	dau none							1d 72 025	
2659	Nockideneh	Old	m	1880 54		f	m	head 2884							1d 82 197	
2660	"	Sarah	f	1880 54		f	m	wife 2885							1d 81 841	
2661	"	Bennis	m	1912 22		f	s	son 2886							1d 83 675	
2662	"	Jasper	m	1913 21		f	s	son 2887							1d 82 235	
2663	"	Maude	f	1925 9		f	s	son 2888							1d 81 943	
2664	"	Nora	f	1927 7		f	s	dau 2889							1d 81 944	
2665	"	Lillie	f	1929 5		f	s	dau 2890							1d 81 944	
2666	"	Helen	f	1908 26		f	s	cou. 2891							1d 81 942	
2667	Noeyes	Joe	m	1861 73		f	wd	head 2892							1d 75 283	
2668	Begay	Mike	m	1908 26		f	s	son 2893							1d 75 285	
2669	Noeyes	Fred	m	1915 19		f	s	son 2895							1d 75 287	
2670	"	Etta	f	1918 16		f	s	dau 2896							1d 75 288	
2671	"	Buck	m	1919 15		f	s	son 2897							1d 75 289	

← 7MS

INDIAN CENSUS ROLL

Census of the Western Navajo Agency reservation of the Western Navajo jurisdiction, as of April 1, 1934, 19 , taken by J E Balmer, Superintendent.

NUMBER	NAME		SEX	AGE AT LAST BIRTH-DAY	TRIBE	DEGREE OF BLOOD	MARITAL STATUS	RELATIONSHIP TO HEAD OF FAMILY	RESIDENCE					WARD	ALLOTMENT, ANNUITY AND IDENTIFICATION NUMBERS	
	SURNAME	GIVEN							AT JURISDICTION WHERE ENROLLED	AT ANOTHER JURISDICTION	ELSEWHERE					Yes or no
											Yes or no	Name	Post office			
1	2	3	4	5	6	7	8	9	10	11	12	13	14	15	16	
2672	Noeyes	Perry	m	1924 10	Navajo	f	s	son 2898	yes					yes	id 75 290	
2673	"	Bob	m	1926 8		f	s	son 2899							id 75 291	
2674	Noeyes	Kester	m	1904 30		f	m	head 2900							id 75 239	
2675	"	Mary	f	1911 23		f	m	wife 2901							id 75 240	
2676	"	Joe	m	1923 4		f	s	son 2902							id 75 341	
2677	Nopah	Birt	m	1890 44		f	m	head 2903							id 73 391	
2678	"	Mattie	f	1874 60		f	m	wife#1 2904							id 73 397	
2679	"	Ben	m	1918 16		f	s	son 2905							id 73 398	
2680	"	Ab	m	1921 13		f	s	son 2906							id 73 399	
2681	"	Nelda	f	1890 44		f	m	wf/2 2907							id 73 392	
2682	"	Bettie	f	1917 17		f	s	dau 2908							id 73 393	
2683	"	Nerva	f	1918 16		f	s	dau 2909							id 73 394	
2684	"	Effie	f	1921 13		f	s	dau 2910							id 73 395	
2685	"	Fan	f	1928 6		f	s	dau 2911							id 73 396	
2686	"	Lloyd	m	1932 2		f	s	son 2912							id none	

FMS

INDIAN CENSUS ROLL

Census of the Western Navajo Agency reservation of the Western Navajo jurisdiction, as of April 1, 1934, 19, taken by V. S. Palmer, Superintendent.

NUMBER	NAME		SEX	AGE AT LAST BIRTH-DAY	TRIBE	DEGREE OF BLOOD	MARITAL STATUS	RELATIONSHIP TO HEAD OF FAMILY	RESIDENCE					WARD	ALLOTMENT, ANNUITY, AND IDENTIFICATION NUMBERS	
	SURNAME	GIVEN							AT JURISDICTION WHERE ENROLLED	AT ANOTHER JURISDICTION	ELSEWHERE					Yes or no
											Yes or no	Name	Post office			
1	2	3	4	5	6	7	8	9	10	11	12	13	14	15	16	
2687	Norris	Deniel	m	1911 23	Navajo	f	m	head 2913	yes							
2688	"	Haskay Alkanpah	f	1913 21		f	m	wife 2914						yes	1d 71 326	
2689	"	Sallie Sarie	f	1933 1		f	s	dau 2915							1d 81 155	
2690															1d 75 788	
2690	Notath	Joe	m	1876 57		f	m	head 2916								
2691	"	Mary	f	1893 41		f	m	wife 2917							1d 71 336	
2692	"	Lena	f	1916 18		f	s	dau 2918							1d 71 337	
2693	"	Jessie	m	1919 15		f	s	son 2919							1d 71 339	
2694	"	Ruth	f	1931 3		f	s	dau 2920							1d 71 340	
2695	Conley	Con	m	1916 18		f	s	st son 2921							1d 71 967	
2696															1d 71 338	
2696	Old	John	m	1867 67		f	m	head 2922								
2697	"	Jennie	f	1897 36		f	m	wife 2923							1d 73 313	
2698	"	John Jr	m	1916 18		f	s	son 2924							1d 73 310	
2699	"	Askie	m	1926 8		f	s	son 2925							1d 73 419	
2700	"	Herbert	m	1929 5		f	s	son 2926							1d 73 311	
															1d 73 743	

FLM 8

INDIAN CENSUS ROLL

Arizona 220

Census of the Western Navajo Agency reservation of the Western Navajo jurisdiction, as of April 1, 1934, 19 , taken by J E Balmer, Superintendent.

NUMBER	NAME		SEX	AGE AT LAST BIRTH-DAY	TRIBE	DEGREE OF BLOOD	MARITAL STATUS	RELATIONSHIP TO HEAD OF FAMILY	RESIDENCE					WARD	ALLOTMENT, ANNUITY, AND IDENTIFICATION NUMBERS	
	SURNAME	GIVEN							AT JURISDICTION WHERE ENROLLED	AT ANOTHER JURISDICTION	ELSEWHERE					Yes or no
											Yes or no	Name	Post office			
1	2	3	4	5	6	7	8	9	10	11	12	13	14	15	16	
2701	Onesalt	Nabel	f	unk	Navajo	f	wd	head	2927	yes				yes	1d 85 812	
2702	Malygoats	Silvia	f	1921 15		f	s	bro	2928						1d 85 813	
2703	Onesalt	Tony	m	1895 39		f	m	head	2929						1d 85 809	
2704	"	Kate	f	1905 29		f	m	wife	2930						1d 85 810	
2705	"	Edwin	m	1924 10		f	s	son	2931						1d 85 811	
2706																
2706	Owens	Jerry	m	1906 28		f	m	head	2932						1d 79 627	
2707	"	Edith	f	1908 26		f	m	wife	2933						1d 79 628	
2708																
2709	Art	Blanche	f	1909 24	Navajo	f	m	head	2934						1d 85 812	
	f	Ernest	m	1924 10		f	s	bro	2934							
2708	Parker	Dennis	m	1912 22		f	s	head	2941						1d 82 228	
2709	Pea	Bert	m	1922 12		f	s	bro	2943						1d 73 336	
2710	"	Grace	f	1929 5		f	s	sis	2944						1d 73 752	
2711	Abe	Joe	m	1914 20		f	s	uncle	2945						1d 73 357	

F 5 M 6

INDIAN CENSUS ROLL

Arizona 221

Census of the Western Navajo Agency reservation of the Western Navajo jurisdiction, as of April 1, 1934, 19, taken by J E Baher, Superintendent.

NUMBER	NAME		SEX	AGE AT LAST BIRTH-DAY	TRIBE	DEGREE OF BLOOD	MARITAL STATUS	RELATIONSHIP TO HEAD OF FAMILY	RESIDENCE					WARD	ALLOTMENT, ANNUITY, AND IDENTIFICATION NUMBERS	
	SURNAME	GIVEN							AT JURISDICTION WHERE ENROLLED	AT ANOTHER JURISDICTION	ELSEWHERE					Yes or no
											Yes or no	Name	Post office			
1	2	3	4	5	6	7	8	9	10	11	12	13	14	15	16	
2712	Peaches	Henry	m	1904 30	Navajo	f	m	head 2946	yes					yes	Id 73 327	
2713	"	Adelaide	f	1906 28		f	m	wife 2947							Id 73 328	
2714	"	Alfred	m	1925 9		f	s	son 2948							Id 73 329	
2715	"	Kane	m	1928 6		f	s	son 2949							Id 73 330	
2716	"	Keal	m	1929 5		f	s	son 2950							Id 73852	
2717	Besent	Rose	f	1913 21		f	s	sis 2951							Id 73 323	
2718	Parrish	Frank	m	1902 32		f	m	head 2952							Id 73 721	
2719	"	Alice	f	1903 31		f	m	wife 2953							Id 73 570	
2720	"	Julia	f	1924 10		f	s	dau 2954							Id 73 571	
2721	"	Agnes	f	1928 6		f	s	dau 2955							Id 73 845	
2722	"	Ruth	f	1930 4		f	s	dau 2956							Id 73 846	
2723	Parrish	Cecil	m	1893 41		f	m	head 2957							Id 73 531	
2724	"	Calva	f	1913 21		f	m	wife 2958							Id 73 648	
2725	"	Molly	f	1917 17		f	s	dau 2959							Id 73 690	
2726	"	Cecil	m	1921 13		f	s	son 2960							Id 73 691	

E8M7

INDIAN CENSUS ROLL

Census of the Western Navajo Agency reservation of the Western Navajo jurisdiction, as of April 1, 1934, 19, taken by J E Balmer, Superintendent.

NUMBER	NAME		SEX	AGE AT LAST BIRTH-DAY	TRIBE	DEGREE OF BLOOD	MARITAL STATUS	RELATIONSHIP TO HEAD OF FAMILY	RESIDENCE					WARD	ALLOTMENT, ANNUITY AND IDENTIFICATION NUMBERS	
	SURNAME	GIVEN							AT JURISDICTION WHERE ENROLLED	AT ANOTHER JURISDICTION	ELSEWHERE					Yes or no
											Yes or no	Name	Post office			
1	2	3	4	5	6	7	8	9	10	11	12	13	14	15	16	
2727	Perrish	Teresa	f	1930 4	Navajo	f	s	dau 2962	yes					yes	1d 73 838	
2728	Perrish	Dell	m	1892 42		f	m	head 2963							1d 73 854	
2729	"	Aske Yazzie	m	1930 4		f	s	son 2964							1d 73 855	
2730	Perrish	Fallas	m	1880 54		f	m	head 2965							1d 73 306	
2731	"	Beverly	f	1905 29		f	m	wife 2966							1d 73 307	
2732	"	James	m	1913 21		f	s	son 2968							1d 73 525	
2733	"	Agnes	f	1917 17		f	s	dau 2969							1d 73 629	
2734	"	Paul	m	1921 13		f	s	son 2970							1d 73 526	
2735	"	Delpha	f	1923 11		f	s	dau 2971							1d 73 640	
2736	"	Marvin	m	1923 11		f	s	son 2972							1d 73 647	
2737	"	Sextas	m	1928 6		f	s	son 2973							1d 73 308	
2738	Perrish	Boyd	m	1909 25		f	m	head 2967							1d 73 524	
2739	"	Doris Kenyon	f	1904 30		f	m	wife 2223							1d 86 017	
2740	"	Kenyon Isabel	f	1923 11		f	s	st day 2224							1d 86 018	

INDIAN CENSUS ROLL

Arizona 223

Census of the Western Navajo Agency reservation of the Western Navajo jurisdiction, as of April 1, 1934, 19, taken by J E Belmer, Superintendent.

NUMBER	NAME		SEX	AGE AT LAST BIRTH-DAY	TRIBE	DEGREE OF BLOOD	MARITAL STATUS	RELATIONSHIP TO HEAD OF FAMILY	RESIDENCE					WARD	ALLOTMENT, ANNUITY AND IDENTIFICATION NUMBERS	
	SURNAME	GIVEN							AT JURISDICTION WHERE ENROLLED	AT ANOTHER JURISDICTION	ELSEWHERE					Yes or no
											Yes or no	Name	Post office			
1	2	3	4	5	6	7	8	9	10	11	12	13	14	15	16	
2741	Perrish	Dessie	f	1932 2	Navajo	f	s	dau none	yes					yes	Id 73 877	
2742	Perrish	John	m	1893 41		f	m	head 2974								
2743	"	Jenette	f	1903 31		f	m	wife 2975							id 73 433	
2744	"	Rodney	m	1919 15		f	s	son 2976							id 73434	
2745	"	Ruth	f	1924 10		f	s	dau son 2977							id 73 435	
															id 73 436	
2746	Perrish	Mother	f	1854 80		f	wd	head 2978								
2747															id 73 650	
2747	Pata	Navajo	m	1884 50		f	sep	head 2979							id 77 697	
2748	Phoenix	Lee	m	1896 38		f	wd	head 2980								
2749	"	Stella	f	1921 13		f	s	dau 2981							id 77 612	
2750	"	Marvin	m	1923 11		f	s	son 2982							id 77 614	
2751	"	Fred	m	1927 7		f	s	son 2983							id 77 615	
2752	"	Evelyn	f	1929 5		f	s	dau 2984							id 77 616	
															id 77 737	

F6M6

INDIAN CENSUS ROLL

Arizona 223

Census of the Western Navajo Agency reservation of the Western Navajo jurisdiction, as of April 1, 1934, 1934, taken by J E Palmer, Superintendent.

NUMBER	NAME		SEX	AGE AT LAST BIRTH-DAY	TRIBE	DEGREE OF BLOOD	MARITAL STATUS	RELATIONSHIP TO HEAD OF FAMILY	RESIDENCE				WARD	ALLOTMENT, ANNUITY, AND IDENTIFICATION NUMBERS	
	SURNAME	GIVEN							AT JURISDICTION WHERE ENROLLED	AT ANOTHER JURISDICTION	ELSEWHERE				
											Yes or no	Name			Post office
1	2	3	4	5	6	7	8	9	10	11	12	13	14	15	16
2753	Pickford	Mary	f	1909 25	Navajo		wd	head 2985	yes						
2754	"	Carrie	f	1928 6			s	dau 2986						yes	1d 77 539 1d 77 540
2755	Policeman	John	m	1903 31			m	head 2987							
2756	"	Jean	f	1878 62			m	wife 2988							1d-75 343
2757	"	Bonnie Jean	f	1917 17			s	dau 2989							1d-75 344 1d-75 345
2758	Pon	Lee	m	1902 32			m	head 2990							
2759	"	Donna	f	1929 5			s	dau 2991							1d-82 188 1d-82 161
2760	Posey	Navajo	m	1893 41			m	head 2992							
2761	" (Dejolie)	Emma	f	1898 36			m	head 1243							1d-71 212
2762	"	Louis	m	1914 20			s	son 2993							1d-81 588
2763	"	Matilda	f	1923 11			s	dau 2994							1d-71 214
2764	"	Aubrey	m	1924 10			s	son 2995							1d-71 215
2765	"	Edith	f	1928 6			s	dau 2996							1d-71 216
2766	" (Dejolie)	Maxine	f	1919 15			s	stp-d 1244							1d-71 217 1d-81 592

F9M 3

INDIAN CENSUS ROLL

Census of the Western Navajo Agency reservation of the Western Navajo jurisdiction, as of April 1, 1934, taken by J. E. Balmer, Superintendent.

NUMBER	NAME		SEX	AGE AT LAST BIRTH-DAY	TRIBE	DEGREE OF BLOOD	MARITAL STATUS	RELATIONSHIP TO HEAD OF FAMILY	RESIDENCE					WARD Yes or no	ALLOTMENT, ANNUITY, AND IDENTIFICATION NUMBERS
	SURNAME	GIVEN							AT JURISDICTION WHERE ENROLLED	AT ANOTHER JURISDICTION	ELSEWHERE				
											Yes or no	Name	Post office		
1	2	3	4	5	6	7	8	9	10	11	12	13	14	15	16
2767	Posoy (Dejolie)	Gus	m	1923 11	Navajo	f	s	S-son 1245	yes					yes	1d-81 589
2768	"	Dora	f	1925 9			s	S-dau 1246							1d-81 590
2769	"	Reana	f	1928 6			s	S-dau 1247							1d-81 591
2770	"	Donald	m	1930 4			s	son none							1d-72 059
2771	"	Rena Mae	f	1933 1			s	dau none							1d-72 060
2772	Potts	June	f	1908 29			sep	head 2997							1d-77 583
2773	"	Leon	m	1924 10			s	son 2998							1d-77 584
2774	"	Freida	f	1926 8			s	dau 2999							1d-77 585
2775	Preacher	Peache	m	1876 58			m	head 3000							1d-79 551
2776	"	Lizzie	f	1908 26			m	wife 3001							1d-79 552
2777	"	Mildred	f	1926 8			s	dau 3002							1d-79 553
2778	"	Lewis	m	1929 5			s	son 3003							1d-79 834
2															
2779	Preston	Mike	m	1891 43			m	head 3004							1d-71 150
2780	"	Elsie	f	1908 26			m	wife 3005							1d-71 151

F8M6

INDIAN CENSUS ROLL

Census of the Western Navajo Agency reservation of the Western Navajo jurisdiction, as of April 1, 1934, taken by J. E. Balmer, Superintendent.

NUMBER	NAME		SEX	AGE AT LAST BIRTH-DAY	TRIBE	DEGREE OF BLOOD	MARITAL STATUS	RELATIONSHIP TO HEAD OF FAMILY	RESIDENCE					WARD	ALLOTMENT, ANNUITY, AND IDENTIFICATION NUMBERS	
	SURNAME	GIVEN							AT JURISDICTION WHERE ENROLLED	AT ANOTHER JURISDICTION	ELSEWHERE					WARD
											Yes or no	Name	Post office			
1	2	3	4	5	6	7	8	9	10	11	12	13	14	15	16	
2781	Preston	May	f	1925 9	Navajo	f	s	dau 3006	yes					yes	1d-71 152	
2782	"	Bell	f	1928 6			s	dau 3007							1d-71 798	
2783	"	Arthur	m	1930 4			s	son 3008							1d-71 973	
2784	"	Fay	f	1921 13			s	sis 3009							1d-71 153	
2785	Preston	Scott	m	1896 38			3/4 ^m	head 3010							1d-71 138	
2786	"	Mattie	f	1896 38			s	wife 3011							1d-71 139	
2787	"	Jimmie	m	1922 12		7/8	s	son 3012							1d-71 142	
2788	"	Evelyn	f	1924 10		"	s	dau 3013							1d-71 143	
2789	"	Harriet	f	1931 3		"	s	dau 3014							1d-71 873	
2790	"	Thomas	m	3/2/34		"	s	son none							1d-72 099	
2791	Teel	Bahe	m	1915 19			s	S-son 3016							1d-71 140	
2792	"	Lora	f	1918 16			s	S-dau 3017							1d-71 141	

Died Oct. 12, 1934

F7MS

INDIAN CENSUS ROLL

Census of the Western Navajo Agency reservation of the Western Navajo jurisdiction, as of April 1, 1934, taken by J. E. Balmer, Superintendent.

(Month) (Day)

NUMBER	NAME		SEX	AGE AT LAST BIRTH-DAY	TRIBE	DEGREE OF BLOOD	MARITAL STATUS	RELATIONSHIP TO HEAD OF FAMILY	RESIDENCE					WARD Yes or no	ALLOTMENT, ANNUITY, AND IDENTIFICATION NUMBERS
	SURNAME	GIVEN							AT JURISDICTION WHERE ENROLLED	AT ANOTHER JURISDICTION	ELSEWHERE				
									Yes or no	Name	Post office	County	State		
1	2	3	4	5	6	7	8	9	10	11	12	13	14	15	16
2793	Red	Charley	m	1880 54	Navajo	f	m	head 3018	yes					yes	1d-73 181
2794	"	Fay	f	1897 37			m	wife 3019							1d-73 566
2795	Red	Walter	m	1898 36			m	head 3020							1d-77 549
2796	"	Bertah	f	1900 34			m	wife 3021							1d-77 550
2797	"	Ed	m	1921 13			s	son 3022							1d-77 551
2798	"	Elinor	f	1925 11			s	dau 3023							1d-77 552
2799	Red	Walton	m	unk			m	head 3024							1d-77 689
2800	"	Martha	f	1910 24			m	wife 3025							1d-77 690
2801	"	Milton	m	1927 7			s	son 3026							1d-77 692
2802	Hollar	William	m	1923 11			s	adopt son 3027							1d-77 691
2803	Redburrow	John	m	1888 46			m	head 3028							1d-75 633
2804	"	Mrs.	f	1882 52			m	wife 3029							1d-71 992

F5M7

INDIAN CENSUS ROLL

Census of the Western Navajo Agency reservation of the Western Navajo jurisdiction, as of April 1, 1934, taken by J. E. Balmer, Superintendent.

NUMBER	NAME		SEX	AGE AT LAST BIRTH-DAY	TRIBE	DEGREE OF BLOOD	MARITAL STATUS	RELATIONSHIP TO HEAD OF FAMILY	RESIDENCE					WARD	ALLOTMENT, ANNUITY AND IDENTIFICATION NUMBERS	
	SURNAME	GIVEN							AT JURISDICTION WHERE ENROLLED	AT ANOTHER JURISDICTION	ELSEWHERE					Yes or no
									Yes or no	Name	Post office	County	State			
1	2	3	4	5	6	7	8	9	10	11	12	13	14	15	16	
2805	Redhair	Slim	m	1904 30	Navajo	f	m	head 3030	yes					yes	1d-71 980	
2806	Redshirt	Johnnie	m	1896 39			m	head 3031							1d-82 016	
2807 08	"	Alma	f	1897 37			m	wf/1 3032							1d-79 652	
2809 09	"	Robert	m	1918 16			s	son 3033							1d-79 653	
2810 10	"	May	f	1920 14			s	dau 3034							1d-79 654	
2811 11	"	Donald	m	1922 12			s	son 3035							1d-85 832	
2812 12	"	Louise	f	1925 9			s	dau 3036							1d-79 655	
2813 13	"	Helen	f	1927 7			s	dau 3037							1d-79 656	
2814 14	"	Stella Long	f	1905 29			m	wf/2 3038							82 097 1d-77/656	
2815 15	"	Agnes	f	1930 4			s	dau 3039							1d-81 436	
2816 16	Reese	Rose	f	1862 72			wd	head 3040							1d-85 733	
2817 17	"	Joe	m	1925 11			s	Nephew 3041							1d-85 734	

F7M5

INDIAN CENSUS ROLL

Census of the Western Navajo reservation of the Western Navajo jurisdiction, as of April 1, 1934, taken by J. E. Baker, Superintendent.

NUMBER	NAME		SEX	AGE AT LAST BIRTH-DAY	TRIBE	DEGREE OF BLOOD	MARITAL STATUS	RELATIONSHIP TO HEAD OF FAMILY	RESIDENCE					WARD Yes or no	ALLOTMENT, ANNUITY, AND IDENTIFICATION NUMBERS
	SURNAME	GIVEN							AT JURISDICTION WHERE ENROLLED	AT ANOTHER JURISDICTION	ELSEWHERE				
											Yes or no	Name	Post office		
1	2	3	4	5	6	7	8	9	10	11	12	13	14	15	16
2817	Reed	Edith	f	1901 33	Navajo	f	ml	wf/1 3043	yes					yes	1d-71 781
2818	"	Willie	m	1922 12			s	son 3044							1d-71 352
2819	"	Jenette	f	1926 8			s	dau 3045							1d-71 783
2820	"	Floyd	m	1929 5			s	son 3046							1d-71 348
2821	"	Dora	f	1917 17			s	s-dau 3047							1d-71 782
2822	Hosteenez	Lutie	f	1921 13			s	s-dau 3048							1d-71 784
2823	Reed	Lena Nez	f	1908 26			m	wf/2 3049							1d-71 354
2824	"	Thomas N.	m	1924 10			s	son 3050							1d-71 355
2825	"	Edgar M.	m	1931 3			s	son 3051							1d-75 723
2826	"	Betty	f	1932 2			s	dau none							1d-72 017
2827	Reed	George	m	1911 23			m	head 3052							1d-73 900
2828	"	Florence	f	1906 28			m	wife 3053							1d-73 561
2829	"	Robert	m	1931 3			s	son 3054							1d-73 862
2830	Edwards	Mary	f	1928 6			s	s-dau 3055							1d-73 562

F8 M6.

INDIAN CENSUS ROLL

Census of the Western Navajo Agency reservation of the Western Navajo jurisdiction, as of April 1, 1934, taken by J. E. Balmer, Superintendent.

NUMBER	NAME		SEX	AGE AT LAST BIRTH-DAY	TRIBE	DEGREE OF BLOOD	MARITAL STATUS	RELATIONSHIP TO HEAD OF FAMILY	RESIDENCE					WARD	ALLOTMENT, ANNUITY AND IDENTIFICATION NUMBERS	
	SURNAME	GIVEN							AT JURISDICTION WHERE ENROLLED	AT ANOTHER JURISDICTION	ELSEWHERE					WARD
											Yes or no	Name	Post office			
1	2	3	4	5	6	7	8	9	10	11	12	13	14	15	16	
2831	Reid	Dan	m	1904 30	Navajo	f	s	head 3056	yes					yes	1d-77 547	
2832	Reid	Frank	m	1898 36			m	head 3057							1d-81 522	
2833	"	Carrol	f	1901 33			m	wife 3058							1d-81 523	
2834	"	Fannie	f	1921 13			s	dau 3059							1d-81 524	
2835	"	Annie	f	1925 9			s	dau 3060							1d-81 525	
2836	"	Lola	f	1927 7			s	dau 3061							1d-81 526	
2837	"	Carrie	f	1904 30			m	wf#2 3062							1d-81 527	
2838	"	Florence	f	1925 9			s	dau 3063							1d-81 528	
2839	"	Nora	f	1927 7			s	dau 3064							1d-81 529	
2840	"	Laura	f	1930 4			s	dau 3065							1d-81 437	
2841	"	Sallie	f	1907 27			m	wf#3 3066							1d-81 530	
2842	"	Ina Happy	f	1929 5			s	dau 3067							1d-81 168	
2843	"	Joseph	m	1916 18			s	bro-in law 3068							1d-81 521	
2844	Reid	Tracy	m	1882 52			m	head 3069							1d-77 545	
2845	"	Rena	f	1883 51			m	wife 3070							1d-77 546	

FILM 4

INDIAN CENSUS ROLL

Census of the Western Navajo Agency reservation of the Western Navajo jurisdiction, as of April 1, 1934, taken by J. E. Balmer, Superintendent.

NUMBER	NAME		SEX	AGE AT LAST BIRTH-DAY	TRIBE	DEGREE OF BLOOD	MARITAL STATUS	RELATIONSHIP TO HEAD OF FAMILY	RESIDENCE					WARD Yes or no	ALLOTMENT, ANNUITY, AND IDENTIFICATION NUMBERS
	SURNAME	GIVEN							AT JURISDICTION WHERE ENROLLED	AT ANOTHER JURISDICTION	ELSEWHERE				
											Yes or no	Name	Post office		
1	2	3	4	5	6	7	8	9	10	11	12	13	14	15	16
2846	Richards	Gladys	f	1906 28	Navajo	f	m	head 3071	Yes	Husband registered at Shiprock					1d-73 850
2847	"	Lawrence	m	1927 7			s	son 3072							1d-73 851
2848	"	Key	m	1928 6			s	son 3073							1d-73 852
2849	"	Lillian	f	1930 4			s	dau 3074							1d-73 853
2850	Richardson	Frank	m	1869 65			m	head 3075							1d-82 514
2851	"	Anna	f	1879 55			m	wf#1 3076							1d-81 131
2852	"	Molly	f	1885 49			m	wf#2 3077							1d-81 515
2853	"	Joe	m	1919 15			s	son 3078							1d-81 517
2854	"	Albert	m	1921 13			s	son 3079							1d-81 516
2855	Robbins	Ed	m	1870 64			m	head 3080							1d-77 627
2856	"	Ethel	f	1876 58			m	wf#1 3081							1d-77 628
2857	"	Almen	m	1914 20			s	son 3082							1d-77 632
2858	"4	Amy	f	1915 19			s	dau 3083							1d77- 630
2859	"	Mildred	f	1918 18			s	dau 3084							1d-77 631

F7M7

INDIAN CENSUS ROLL

Census of the Western Navajo Agency reservation of the Western Navajo jurisdiction, as of April 1, 1934, taken by J. E. Balmer, Superintendent.

NUMBER	NAME		SEX	AGE AT LAST BIRTH-DAY	TRIBE	DEGREE OF BLOOD	MARITAL STATUS	RELATIONSHIP TO HEAD OF FAMILY	RESIDENCE					WARD Yes or no	ALLOTMENT, ANNUITY, AND IDENTIFICATION NUMBERS
	SURNAME	GIVEN							AT JURISDICTION WHERE ENROLLED	AT ANOTHER JURISDICTION	ELSEWHERE				
											Yes or no	Name	Post office		
1	2	3	4	5	6	7	8	9	10	11	12	13	14	15	16
2860	Robbins	Helen	f	1892 42	Navajo	f	m	wf/8 3085	yes					yes	1d-77 633
2861	"	James	m	1912 22				son 3086							1d-77 634
2862	"	Marie	f	1918 16				dau 3087							1d-77 639
2863	"	Rena	f	1918 16				dau 3088							1d-77 637
2864	"	William	m	1920 14				son 3089							1d-77 635
2865	"	Lester	m	1922 12				son 3090							1d-77 636
2866	"	May	f	1925 9				dau 3091							1d-77 638
2867	"	Irene	f	1933 1				dau none							1d-77 104
2868	Robbins	Joe Lee	m	1901 33				head 3092							1d-77 629
2869	"	Agnes Bigsinger	f	1913 21				wife 3093							1d-77 565
2870	"	Sherwood	m	1931 3				son 3094							1d-72 018
2871	Rock	Arthur	m	1903 31				head 3095							1d-81 764
2872	"	Maud	f	1911 23				wife 3096							1d-81 765
2873	Walters	Agnes	f	1933 5/12				dau of Maud and Dick Walters							1d 82036

none

F8M6

INDIAN CENSUS ROLL

Arizona 233

Census of the Western Navajo Agency reservation of the Western Navajo jurisdiction, as of April 1, 1934 taken by J. E. Palmer, Superintendent.

NUMBER	NAME		SEX	AGE AT LAST BIRTH-DAY	TRIBE	DEGREE OF BLOOD	MARITAL STATUS	RELATIONSHIP TO HEAD OF FAMILY	RESIDENCE					WARD	ALLOTMENT, ANNUITY, AND IDENTIFICATION NUMBERS	
	SURNAME	GIVEN							AT JURISDICTION WHERE ENROLLED	AT ANOTHER JURISDICTION	ELSEWHERE					Yes or no
											Yes or no	Name	Post office			
1	2	3	4	5	6	7	8	9	10	11	12	13	14	15	16	
2874	Rock	Bill	m	1903 31	Navajo	f	m	head 3097	yes	(married)						
2875	"	Erma	f	1932 2			s	dau none						yes	1d-75 654	
2876	Rock	James	m	1882 52			m	head 3098							1d-75 822	
2877	"	Carrie	f	unk			m	wife 3099							1d-81 776	
2878	"	Peter	m	1911 23			s	son 3100							1d-81 777	
2879	"	Juana	f	1913 21			s	dau 3101							1d-81 778	
2880	"	Sarah	f	1915 19			s	dau 3102							1d-81 781	
2881	"	Harry	m	1917 17			s	son 3103							1d-81 782	
2882	Rock	Jerome	m	1906 28			m	head 3104		(Married Eunice Brown- Gando 6/30/33)					1d-81 780	
2883	Rock	Larna	f	1890 44			wd	head 3005								
2884	"	Joseph	m	1914 20			s	son 3106							1d-73 559	
2885	"	Aske	m	1918 16			s	son 3107							1d-73 587	
2886	"	Mable	f	1915 19			s	neice 3108							1d-73 586	
															1d-73 588	

F6 M7

INDIAN CENSUS ROLL

Census of the Western Navajo Agency reservation of the Western Navajo jurisdiction, as of April 1, 1934, taken by J. E. Balmer, Superintendent.

NUMBER	NAME		SEX	AGE AT LAST BIRTHDAY	TRIBE	DEGREE OF BLOOD	MARITAL STATUS	RELATIONSHIP TO HEAD OF FAMILY	RESIDENCE					WARD	ALLOTMENT, ANNUITY, AND IDENTIFICATION NUMBERS	
	SURNAME	GIVEN							AT JURISDICTION WHERE ENROLLED	AT ANOTHER JURISDICTION	ELSEWHERE					Yes or no
											Yes or no	Name	Post office			
1	2	3	4	5	6	7	8	9	10	11	12	13	14	15	16	
2887	Rock	William	m	1893 41	Navajo		f	m	head 3109	yes					yes	1d-73 608
2888	"	Wanda	f	1896 38				m	wife 3110							1d-73 675
2889	"	Bob	m	1915 19				s	son 3111							1d-73 589
2890	Rose	Lester	m	1908 26				m	head 3112							1d-71 674
2891	"	Leona	f	1914 20				m5	wife 3113							1d-71 675
2892	"	Viola	f	1930 4				s	dau 3114							1d-71 867
2893	"	Fanny	f	1931 3				s	dau 3114 none							1d-72 015
2894	Ross	Agnes	f	1886 48				wd	head 3115							1d-86 013
2895	"	Dallas	m	1915 19				s	son 3116							1d-86 016
2896	"	Beth	f	1922 12				s	dau 3117							1d-86 015
2897	"	Perl	m	1917 17				s	ward 3118							1d-86 014
2898	Runke	Walter	m	1889 45				wd	head 3119							1d-81 565
2899	Matheimer	Joe	m	1919 15				s	s-son 3120							1d-81 564

f6 m7

INDIAN CENSUS ROLL

Census of the Western Navajo Agency reservation of the Western Navajo jurisdiction, as of April 1, 1934, taken by J. E. Balmor, Superintendent.

16-7970

NUMBER	NAME		SEX	AGE AT LAST BIRTH-DAY	TRIBE	DEGREE OF BLOOD	MARITAL STATUS	RELATIONSHIP TO HEAD OF FAMILY	RESIDENCE					WARD	ALLOTMENT, ANNUITY, AND IDENTIFICATION NUMBERS	
	SURNAME	GIVEN							AT JURISDICTION WHERE ENROLLED	AT ANOTHER JURISDICTION	ELSEWHERE					Yes or no
											Yes or no	Name	Post office			
1	2	3	4	5	6	7	8	9	10	11	12	13	14	15	16	
2900	Russ	Viola	f	1883 51	Navajo	f	wi	head 3121	yes					yes	1d-86 019	
2901	"	Ted	m	1920 14			s	son 3122							1d-86 006	
2902	"	La Rue	f	1923 11			s	dau 3123							1d-86 007	
2902																
2903	Russel	Fred	m	1902 32			m	head 3124							1d-73 604	
2904	"	Frances	f	1899 35			m	wife 3125							1d-73 593	
2905	"	Harve	m	1914 20			s	son 3126							1d-73 594	
2906	"	Pat Bailey	m	1915 19			s	s-son 3127							1d-73 727	
2907	Saganitso	Asanni	f	1899 35			sep	head 3128							1d-71 592	
2908	"	Felix	m	1922 12			s	son 3129							1d-71 593	
2909	Saganitso	Jake	m	1883 51			m	head 3130							1d-71 484	
2910	"	Laura	f	1892 42			m	wife 3131							1d-71 485	
2911	"	Bruce	m	1915 19			s	son 3133							1d-71 487	
2912	"	Manuel	m	1919 15			s	son 3134							1d-71 488	
2913	"	Kate	f	1923 11			s	dau 3135							1d-71 489	

F6M8

INDIAN CENSUS ROLL

Ari~~o~~a

236 011

Census of the Western Navajo Agency reservation of the Western Navajo jurisdiction, as of 4-1-34, 1934, taken by J E Palmer, Superintendent.

NUMBER	NAME		SEX	AGE AT LAST BIRTH-DAY	TRIBE	DEGREE OF BLOOD	MARI-TAL STATUS	RELATIONSHIP TO HEAD OF FAMILY	RESIDENCE					WARD Yes or no	ALLOTMENT, ANNUITY, AND IDENTIFICATION NUMBERS
	SURNAME	GIVEN							AT JURISDICTION WHERE ENROLLED	AT ANOTHER JURISDICTION	ELSEWHERE				
									Yes or no	Name	Post office	County	State		
1	2	3	4	5	6	7	8	9	10	11	12	13	14	15	16
2914	Sagani s so	Victor	m	1912 22	Navajo	f	m	head 3085	yes					yes	1d 71 486
2915	"	Janet	f	1919 15		f	m	wife 4	yes					yes	1d 71 548
2															
2916	Sage	Harry	m	1907 27		f	m	head 3136							1d 82 112
2917	"	Lucy	f	1910 24		f	m	wife 3137							1d 82 113
2918	"	Lena	f	1927 7		f	s	dau 3138							1d 82 114
2919	"	Katie	f	1930 4		f	s	dau 3139							1d 82 429

F4 M 2

INDIAN CENSUS ROLL

Census of the Western Navajo Agency reservation of the Western Navajo jurisdiction, as of April 1, 1934, taken by J. E. Palmer, Superintendent.

NUMBER	NAME		SEX	AGE AT LAST BIRTH-DAY	TRIBE	DEGREE OF BLOOD	MARITAL STATUS	RELATIONSHIP TO HEAD OF FAMILY	RESIDENCE					WARD	ALLOTMENT, ANNUITY, AND IDENTIFICATION NUMBERS	
	SURNAME	GIVEN							AT JURISDICTION WHERE ENROLLED	AT ANOTHER JURISDICTION	ELSEWHERE					Yes or no
											Yes or no	Name	Post office			
1	2	3	4	5	6	7	8	9	10	11	12	13	14	15	16	
2920	Sageny	Harve	m	1896 38	Navajo	f	m	head 3140	yes							
2921	"	Sally	f	1898 36			m	wife 3141						yes	1d-73 582	
2922	"	Zettie	f	18 1916			s	dau 3142							1d-73 581	
2923	"	Alma	f	1916 18			s	dau 3143							1d-73 582	
2924	"	Edna	f	1920 14			s	dau 3144							1d-73 583	
2925	"	Eva	f	1923 11			s	dau 3145							1d-73 584	
2926	"	Delbert	m	1927 7			s	son 3146							1d-73 585	
2927	"	Dan	m	1929 5			s	son 3147							1d-73 586	
2928	"	Tiah	m	1930 4			s	son 3148							1d-73 590	
2929	"	Edna	f	1922 12			s	niece 3149							1d-73 586	
															1d-73 588	
2930	Sageny	Mother	f	1854 80			wd	head 3150								
2931	"														1d-73 587	
2931	Sakiasawa	Alice Dugi	f	1906 28			m	wife 3151		Married Hopi					1d-77 577	
2932	Salas	Johnson	m	1908 26			s	head 3152							1d-77 595	

INDIAN CENSUS ROLL

Census of the Western Navajo Agency reservation of the Western Navajo jurisdiction, as of April 1, 1934, taken by J. E. Balmer, Superintendent.

NUMBER	NAME		SEX	AGE AT LAST BIRTHDAY	TRIBE	DEGREE OF BLOOD	MARITAL STATUS	RELATIONSHIP TO HEAD OF FAMILY	RESIDENCE					WARD Yes or no	ALLOTMENT, ANNUITY, AND IDENTIFICATION NUMBERS
	SURNAME	GIVEN							AT JURISDICTION WHERE ENROLLED Yes or no	AT ANOTHER JURISDICTION Name	ELSEWHERE				
											Post office	County	State		
1	2	3	4	5	6	7	8	9	10	11	12	13	14	15	16
2933	Saliego	Joe	m	1881 53	Navajo	f	m	head 3153	yes					yes	1d-71 770
2934	"	Doran	m	1915 19			s	son 3154							1d-71 776
2935	"	Chissie	m	1916 18			s	son 3155							1d-71 979
2936	"	Franklin	m	1918 16			s	son 3156							1d-71 777
2937	"	Nez	f	1901 33			m	wife 3157							1d-71 771
2938	"	Wesnez	m	1922 12			s	son 3158							1d-71 772
2939	"	Kay	m	1923 11			s	son 3159							1d-71 773
2940	"	Chee	m	1925 9			s	son 3160							1d-71 774
2941	"	Eskie	m	1928 6			s	son 3161							1d-71 775
2942	"	Robert	m	1930 4			s	son 3162							1d-71 868
2943	Salt	Big	m	1888 46			wd	head 3163							1d-71 509
2944	Salt	Bob	m	1898 36			m	head 3164							1d-79 405
2945	"	Mary	f	1903 31			m	head 3165							1d-79 406
2946	"	Rodney	m	1919 15			s	son 3166							1d-79 429
2947	"	Richard	m	1922 12			s	son 3167							1d-79 407

F2M13

INDIAN CENSUS ROLL

Arizona ²³⁹ 235Census of the Western Navajo Agency reservation of the Western Navajo jurisdiction, as of April 1, 19 34, taken by J. E. Balmer, Superintendent.

NUMBER	NAME		SEX	AGE AT LAST BIRTH-DAY	TRIBE	DEGREE OF BLOOD	MARITAL STATUS	RELATIONSHIP TO HEAD OF FAMILY	RESIDENCE					WARD	ALLOTMENT, ANNUITY, AND IDENTIFICATION NUMBERS	
	SURNAME	GIVEN							AT JURISDICTION WHERE ENROLLED	AT ANOTHER JURISDICTION	ELSEWHERE					WARD
											Yes or no	Name	Post office			
1	2	3	4	5	6	7	8	9	10	11	12	13	14	15	16	
2948	Salt	Vernie	m	1923 11	Navajo	f	s	son 3168	yes							
2949	"	Harry	m	1926 8			s	son 3169						yes	79 408	
2950	"	Bessie	f	1927 7			s	dau 3170							1d-79 409	
2951	"	Beulah	f	1930 4			s	dau 3171							1d-79 410	
															1d-73 848	
2952	Salt	Charley	m	1906 28			m	head 3172								
2953	"	Zenba	f	1913 21			m	wife 3173							1d-73 269	
															1d-73 222	
2954	Salt	Dick	m	unk			m	head 3174								
2955	"	Becky	f	1909 25			m	wife 3175							1d-71 275	
															1d-71 276	
2956	Salt	Emily	f	1880 54			wd	head 3176								
2957	Endischee	Dorothy Sals	f	1919 15			s	g-dau 3177							1d-85 982	
															1d-85 983	
2958	Salt	George	m	1906 28			m	head 3178								
2959	"	Zonpah	f	1912 22			m	wife 3179							1d-79 436	
															1d-79 857	

F7MS

INDIAN CENSUS ROLL

Census of the Western Navajo Agency reservation of the Western Navajo jurisdiction, as of April 1, 19 34, taken by J. E. Balmer, Superintendent.

NUMBER	NAME		SEX	AGE AT LAST BIRTH-DAY	TRIBE	DEGREE OF BLOOD	MARITAL STATUS	RELATIONSHIP TO HEAD OF FAMILY	RESIDENCE					WARD Yes or no	ALLOTMENT, ANNUITY, AND IDENTIFICATION NUMBERS
	SURNAME	GIVEN							AT JURISDICTION WHERE ENROLLED	AT ANOTHER JURISDICTION	ELSEWHERE				
											Yes or no	Name	Post office		
1	2	3	4	5	6	7	8	9	10	11	12	13	14	15	16
2960	Salt	Gloria	f	1867 67	Navajo	f	wd	head 3180	yes					yes	1d-79 615
2															
2961	GramieO Salt	Grannie	f	unk			wd	head 3181							1d-79 433
2962	Salt	Howard	m	1867 67			m	head 3182							1d-79 428
2963	"	Fawn	f	1874 60			m	wife 3183							ud-79 425
2964	"	Albert	m	1912 22			s	son 3184							1d-79 475
2965	"	Luke	m	1912 22			s	son 3185							1d-79 476
2966	"	May	f	1914 20			s	g-dau 3186							1d-79 426
2967	"	Becky	f	1918 16			s	g-dau 3187							1d-79 427
2968	Salt	Jim	m	unk			m	head 3188							1d-79 434
2969	"	Cecil	f	1872 62			m	wife 3189							1d-79 411
2970	"	John Blue	m	1906 28			s	son 3190							1d-79 413
2971	"	Arillia	f	1912 22			s	dau 3191							1d-79 412
2972	"	Curley	m	1916 18			s	son 3192							1d-79 414

F7M6

INDIAN CENSUS ROLL

Arizona

240 241

Census of the Western Navajo Agency reservation of the Western Navajo jurisdiction, as of April 1, 19 34, taken by J. E. Palmer, Superintendent.

c-7870

NUMBER	NAME		SEX	AGE AT LAST BIRTH-DAY	TRIBE	DEGREE OF BLOOD	MARITAL STATUS	RELATIONSHIP TO HEAD OF FAMILY	RESIDENCE					WARD Yes or no	ALLOTMENT, ANNUITY, AND IDENTIFICATION NUMBERS	
	SURNAME	GIVEN							AT JURISDICTION WHERE ENROLLED	AT ANOTHER JURISDICTION	ELSEWHERE					
											Yes or no	Name	Post office			County
1	2	3	4	5	6	7	8	9	10	11	12	13	14	15	16	
2973	Salt	Jim	m	1885 49	Navajo		f	m	head 3193	yes					yes	1d-79 625
2974	"	Grace	f	1881 53				m	wife head 3194							1d-79 626
2975	"	Joe Sam	m	unk				s	son 3195							1d-79 ⁸¹⁸ 627
2976	"	Sam Loose	m	1920 14				s	son 3196							1d-79 642
2977	"	Johnson	m	1922 12				s	son 3197							1d-79 643
2978	Salt	Max	m	1904 30				s	head 3198							1d-79 639
2978	"															
2979	Salt	Slim	m	1887 47				m	head 3199							1d-73 437
2980	"	Net	f	1903 31				m	wife 3200							1d-73 438
2981	"	Marve	m	1913 21				s	son 3201							1d-73 439
2982	"	Bertha	f	1921 13				s	dau 3202							1d-73 440
2983	"	Eloie	f	1926 8				s	dau 3203							1d-73 564
2984	"	Dan	m	1929 5				s	son 3204							1d-73 779

F-4M8

INDIAN CENSUS ROLL

Census of the Western Navajo Agency reservation of the Western Navajo jurisdiction, as of April 1, 1934, taken by J. E. Palmer, Superintendent.

NUMBER	NAME		SEX	AGE AT LAST BIRTH-DAY	TRIBE	DEGREE OF BLOOD	MARITAL STATUS	RELATIONSHIP TO HEAD OF FAMILY	RESIDENCE					WARD Yes or no	ALLOTMENT, ANNUITY, AND IDENTIFICATION NUMBERS
	SURNAME	GIVEN							AT JURISDICTION WHERE ENROLLED	AT ANOTHER JURISDICTION	ELSEWHERE				
											Yes or no	Name	Post office		
1	2	3	4	5	6	7	8	9	10	11	12	13	14	15	16
2985	Salt	Susan	f	1877 57	Navajo	f	wi	head 3205	yes					yes	1d-81 593
2986	"	Helen	f	1916 18			s	dau 3206							1d-81 594
2987	Sampson	Henry	m	1882 52			m	head 3207							1d-77 469
2988	"	Hazel	f	1910 24			m	wife 3208							1d-77 470
2989	"	Juanita	f	1931 3			s	dau 3209							1d-777a30
2990	Sampson	John	m	1885 49			m	head 3210							1d-81 181
2991	"	Thelma	f	1888 46			m	wife 3211							1d-81 865
2992	"	Myra	f	1913 21			s	dau 3212							1d-81 868
2993	"	Juan	m	1915 19			s	son 3213							1d-82 191
2994	"	Ruth	f	1918 16			s	dau 3214							1d-81 866
2995	"	Helen	f	1925 9			s	dau 3215							1d-81 867
2996	Sams	Ben	m	1895 39			m	head 3216							1d-82 050
2997	"	Helen	f	1898 38			m	wife 32167							1d-82 055

F-9M4

INDIAN CENSUS ROLL

Arizona 242 243

Census of the Western Navajo Agency reservation of the Western Navajo jurisdiction, as of April 1, 1934, 19 , taken by J E Balmer, Superintendent.

NUMBER	NAME		SEX	AGE AT LAST BIRTH-DAY	TRIBE	DEGREE OF BLOOD	MARITAL STATUS	RELATIONSHIP TO HEAD OF FAMILY	RESIDENCE					WARD	ALLOTMENT, ANNUITY, AND IDENTIFICATION NUMBERS	
	SURNAME	GIVEN							AT JURISDICTION WHERE ENROLLED	AT ANOTHER JURISDICTION	ELSEWHERE					Yes or no
											Yes or no	Name	Post office			
1	2	3	4	5	6	7	8	9	10	11	12	13	14	15	16	
2998	Sands	Joe	m	1913 21	Navajo	f	s	son 3218	yes						yes	1d 82 053
2999	"	Enoch Martin	m	1916 18		f	s	son 3219								1d 83 678
3000	"	Milo	m	1918 16		f	s	son 3220								1d 82 051
3001	"	Betty	f	1923 11		f	s	daur 3221								1d 82 052
3																
3002	Sands	Dick	m	1893 41		f	m	head 3222								1d 82 125
3003	"	Alice	f	1904 30		f	m	wife 3223								1d 82 048
3004	"	Frances Joseph	m	1915 18		f	m	head none								1d 83 715
3005	Sands	Jenny	f	unk		f	wd	head 3224								1d 82 054
3006	Sands	Joseph	m	1893 41		f	m	head 3225								1d 81 876
3007	"	Lena	f	1872 62		f	m	wife 3226								1d 81 896
3008	"	Olive	f	1920 14		f	s	daur 3227								1d 81 927
3009	"	Amelia	f	1924 10		f	s	daur 3228								1d 81 898
3010	"	Sally	f	1931 6		f	s	daur 3229								1d 81 899

F7 116

INDIAN CENSUS ROLL

Arizona 243 244

Census of the Western Navajo Agency reservation of the Western Navajo jurisdiction, as of April 1, 1934, 19, taken by J E Balmer, Superintendent.

4-7870

NUMBER	NAME		SEX	AGE AT LAST BIRTH-DAY	TRIBE	DEGREE OF BLOOD	MARITAL STATUS	RELATIONSHIP TO HEAD OF FAMILY	RESIDENCE					WARD Yes or no	ALLOTMENT, ANNUITY, AND IDENTIFICATION NUMBERS
	SURNAME	GIVEN							AT JURISDICTION WHERE ENROLLED	AT ANOTHER JURISDICTION	ELSEWHERE				
											Yes or no	Name	Post office		
1	2	3	4	5	6	7	8	9	10	11	12	13	14	15	16
3011	Sands	Ruby	f	1931 5	Navajo	f	s	dar 3230	yes					yes	1d 71 894
3012	Santa Fe	John	m	1888 46		f	m	head 3231							1d 71 023
3013	"	Zanlika	f	1904 30		f	m	wife 3232							1d 71 024
3014	"	Fritz Key	m	1926 8		f	s	son 3233							1d 71 025
3015	Savage	Louis L	m	1890 44		f	m	head 3234							1d 73 338
3016	"	May	f	1905 29		f	m	wife 3235							1d 73 339
3017	"	Louis L Jr	m	1918 16		f	s	son 3236							1d 73 457
3018	"	Harry Long	m	1921 13		f	s	son 3237							1d 73 340
3019	"	John Lee	m	1906 28		f	s	bro 3238							1d 73 456
3020	"	Selva	f	1914 20		f	s	sis 3239							1d 73 455
3021	"	Charley	m	1926 8		f	s	bro 3240							1d 73 341
3022	Savage	Tony	m	1905 29		f	m	head 3241							1d 73 321
3023	"	Carrie	f	1908 26		f	m	wife 3242							1d 73 325
3024	"	Sol	m	1924 10		f	s	son 3243							1d 73 322

F 5 M 9

INDIAN CENSUS ROLL

Arizona 244 245

Census of the Western Navajo Agency reservation of the Western Navajo jurisdiction, as of April 1, 1934, 1934, taken by J E Balmer, Superintendent.

NUMBER	NAME		SEX	AGE AT LAST BIRTH-DAY	TRIBE	DEGREE OF BLOOD	MARITAL STATUS	RELATIONSHIP TO HEAD OF FAMILY	RESIDENCE					WARD	ALLOTMENT, ANNUITY, AND IDENTIFICATION NUMBERS	
	SURNAME	GIVEN							AT JURISDICTION WHERE ENROLLED	AT ANOTHER JURISDICTION	ELSEWHERE					WARD
											Yes or no	Name	Post office			
1	2	3	4	5	6	7	8	9	10	11	12	13	14	15	16	
3025	Savage	Dess	f	1927 7	Navajo	f	s	dau 3244	yes					yes	id 73 326	
3026	Sawyer	Bill	m	1883 51		f	m	head 3245							id 77 515	
3027	"	Martha	f	1880 54		f	m	wife 3246							id 77 517	
3028	Sayetsissie	John	m	1845 89		f	m	head 3247							id 85 863	
3029	"	Maurine	f	1859 75		f	m	wife 3248							id 85 864	
3030	"	Kozia	f	1912 22		f	s	dau 3249							id 85 866	
3031	"	Lenna	f	1914 20		f	s	dau 3250							id 85 887	
3032	Sayetsissie	Shanks	m	1910 24		f	m	head 3251							id 85 865	
3033	"	Gloria	f	1910 24		f	m	wife 3252							id 79 521	
3034	"	Eva	f	1930 4		f	s	dau 3253							id 79 850	
3035	"	Paul	m	1932 2		f	m	son 3254							id 75 736	
3036	Sayetsitsey	Ben	m	1905 29		f	m	head 3255							id 73 713	
3037	"	Beth	f	1901 33		f	m	wife 3256							id 73 331	

F8M5

INDIAN CENSUS ROLL

Arizona 245 246

Census of the Western Navajo Agency reservation of the Western Navajo jurisdiction, as of April 1, 1934, 19 , taken by J E Belmer, Superintendent.

CS-7970

NUMBER	NAME		SEX	AGE AT LAST BIRTH-DAY	TRIBE	DEGREE OF BLOOD	MARITAL STATUS	RELATIONSHIP TO HEAD OF FAMILY	RESIDENCE					WARD Yes or no	ALLOTMENT, ANNUITY AND IDENTIFICATION NUMBERS
	SURNAME	GIVEN							AT JURISDICTION WHERE ENROLLED	AT ANOTHER JURISDICTION	ELSEWHERE				
											Yes or no	Name	Post office		
1	2	3	4	5	6	7	8	9	10	11	12	13	14	15	16
3038	Sayotaitsey	Julia	f	1925 9	Navajo	f	s	daur 3257	yes					yes	1d 73 332
3039	"	Bessie	f	1929 5		f	s	daur 3258							1d 73 762
3040	"	Key	f	1930 8		f	s	son 3259							1d 73 801
3041	"	Bertha	f	1919 15		f	s	st daur 3260							1d 73 324
3042	Scenelley	Dan	m	1879 55		f	m	head 3264							1d 73 632
3043	"	Daisy	f	1899 35		f	m	wife 3265							1d 73 696
3044	"	Jennie	f	1917 17		f	s	daur 3266							1d 73 700
3045	"	Alta	f	1918 16		f	s	daur 3267							1d 73 697
3046	"	John	m	1921 13		f	s	son 3268							1d 73 698
3047	"	Dale	m	1923 11		f	s	son 3269							1d 73 699
3048	Scenelly	Mother	f	1867 67		f	wd	head 3270							1d 73 453
3049	"	Rose	f	1917 17		f	s	gr daur 3271							1d 73 454
3050	<i>Scenelly</i>	Lee	m	1860 74		f	wd	head 3272							1d 77 662
3051	"	Bernard	m	1912 22		f	s	son 3274							1d 77 664

Scenelly, 1934

F9M5

INDIAN CENSUS ROLL

Arizona 246 247

Census of the Western Navajo Agency reservation of the Western Navajo jurisdiction, as of April 1, 1934, 19, taken by J E Baljar, Superintendent.

NUMBER	NAME		SEX	AGE AT LAST BIRTH-DAY	TRIBE	DEGREE OF BLOOD	MARITAL STATUS	RELATIONSHIP TO HEAD OF FAMILY	RESIDENCE					WARD	ALLOTMENT, ANNUITY, AND IDENTIFICATION NUMBERS	
	SURNAME	GIVEN							AT JURISDICTION WHERE ENROLLED	AT ANOTHER JURISDICTION	ELSEWHERE					WARD
											Yes or no	Name	Post office			
1	2	3	4	5	6	7	8	9	10	11	12	13	14	15	16	
3052	Smalle	Grant	m	1919 15	Navajo	f	s	gr son 3275	yes							
3053	Natahe	Calvin	m	1922 12		f	s	gr son 3276						yes	id 77 668	
3054	Smalle	Madge	f	1924 10		f	s	gr dau 3277							id 77 667	
3055	Smalle	Moody	m	1893 41		f	m	head 3278							id 77 668	
3056	"	Julia	f	1902 32		f	m	wife 3278							id 77 669	
3057	"	Hubert	m	1920 14		f	s	son 3280							id 77 670	
3058	"	Lena	f	1922 12		f	s	dau 3281							id 77 671	
3059	"	Ataz Mez	f	1929 5		f	s	dau 3282							id 77 672	
3060	"	Roy	m	1931 3		f	s	son 3283							id 77 688	
3061	"	Sandre	f	1933 1		f	s	dau 3284							id 77 764	
3062	Smalle	Theodore	m	1904 30		f	m	head 3275							id 75 789	
3063	"	Caroline Smith Biggabble	f	1908 26		f	m	wife 3279							id 77 665	
3064	Scott	Joe	m	1893 41		f	m	head 3285							id 77 717	
3065	"	Mary	f	1900 34		f	m	wife 3286							id 79 801	
															id 79 802	

F7M7

INDIAN CENSUS ROLL

Arizona 243

Census of the Western Navajo Agency reservation of the Western Navajo jurisdiction, as of April 1, 1934, 19, taken by J E Palmer, Superintendent.

NUMBER	NAME		SEX	AGE AT LAST BIRTH-DAY	TRIBE	DEGREE OF BLOOD	MARITAL STATUS	RELATIONSHIP TO HEAD OF FAMILY	RESIDENCE					WARD	ALLOTMENT, ANNUITY, AND IDENTIFICATION NUMBERS	
	SURNAME	GIVEN							AT JURISDICTION WHERE ENROLLED	AT ANOTHER JURISDICTION	ELSEWHERE					WARD
											Yes or no	Name	Post office			
1	2	3	4	5	6	7	8	9	10	11	12	13	14	15	16	
3066	Scott	Leonard	m	1912 22	Navajo	f	s	son 3287	yes							
3067	"	Alberta	f	1919 15		f	s	dau 3288						yes	id 79 754	
3068	"	Doc	m	1921 13		f	s	son 3289							id 79 753	
3069	"	May	f	1923 11		f	s	dau 3290							id 82 012 id 79 755	
3070	Scott	Vera	f	1945 86		f	wd	head 3291							id 81 644	
3071	Seaton	Arvin	m	1908 26		f	m	head 3292								
3072	"	Alice	f	1913 21		f	m	wife 3293							id 73 117 id 73 770	
3073	Seaton	John	m	1877 57		f	m	head 3294								
3074	"	Nettie	f	1892 42		f	m	wf#1 3295							id 73 623	
3075	"	Alford Manygoats	M	1918 16		f	s	son 3296							id 73 116	
3076	"	Ed	m	1923 11		f	s	son 3297							id 73 120	
3077	"	Annie	f	1926 8		f	s	dau 3298							id 73 119	
3078	"	Dan	m	1929 5		f	s	son 3299							id 73 121	
3079	"	Etta	f	1912 22		f	m	wf#2 3300							id 73 763 id 73 122	

1 F7M7

INDIAN CENSUS ROLL

Arizona 246 249

Census of the Western Navajo Agency reservation of the Western Navajo jurisdiction, as of April 1, 1934, 19, taken by J E Balmer, Superintendent.

NUMBER	NAME		SEX	AGE AT LAST BIRTH-DAY	TRIBE	DEGREE OF BLOOD	MARITAL STATUS	RELATIONSHIP TO HEAD OF FAMILY	RESIDENCE					WARD	ALLOTMENT, ANNUITY, AND IDENTIFICATION NUMBERS	
	SURNAME	GIVEN							AT JURISDICTION WHERE ENROLLED	AT ANOTHER JURISDICTION	ELSEWHERE					Yes or no
											Name	Post office	County			
1	2	3	4	5	6	7	8	9	10	11	12	13	14	15	16	
3080	Seston	Teddy	m	1926 8	Navajo	f	s	son 3301	yes						yes 1d 73 125	
3081	Seecody	John	m	1901 33		f	m	head 3302							1d 83 637	
3082	"	Juna	f	1898 36		f	m	wife 3303							1d 83 638	
3083	"	Thomas	m	1916 18		f	s	son 3304							1d 83 640	
3084	"	Modesta	f	1919 15		f	s	dau 3305							1d 83 641	
3085	"	Mark	m	1921 13		f	s	son 3306							1d 83 642	
3086	"	Stella	f	1923 11		f	s	dau 3307							1d 83 643	
3087	"	Bell	f	1927 7		f	s	dau 3308							1d 83 644	
3088	"	Georgia	f	1930 4		f	s	dau 3309							1d 83 677	
3089	"	He man	m	1932 2		f	s	son none							1d 83 696	
3090	"	Lucy	f	1913 21		f	s	st dau 3310							1d 83 639	
3091	Seecody	Frank	m	1909 25		f	s	head 3311							1d 83 648	
3092	"	Jack	m	1911 23		f	s	bro 3312							1d 83 650	
3093	"	Alvina	f	1912 22		f	s	sis 3313							1d 83 649	
3094	"	Harry	m	1916 18		f	s	bro 3314							1d 83 651	

F7M8

INDIAN CENSUS ROLL

Arizona 249 250

Census of the Western Navajo Agency reservation of the Western Navajo jurisdiction, as of April 1, 1934, 19, taken by J E Balmer, Superintendent.

NUMBER	NAME		SEX	AGE AT LAST BIRTH-DAY	TRIBE	DEGREE OF BLOOD	MARITAL STATUS	RELATIONSHIP TO HEAD OF FAMILY	RESIDENCE					WARD Yes or no	ALLOTMENT, ANNUITY, AND IDENTIFICATION NUMBERS
	SURNAME	GIVEN							AT JURISDICTION WHERE ENROLLED	AT ANOTHER JURISDICTION	ELSEWHERE				
											Yes or no	Name	Post office		
1	2	3	4	5	6	7	8	9	10	11	12	13	14	15	16
3095	Seecody	Blanche	f	1925 9	Navajo	f	s	sis 3315	yes					yes	83 652 1d 2215
3096	Seller	Gilbert	m	1907 27		f	m	head 3316							1d 71 375
3097	"	Doris	f	1909 25		f	m	wife 3317							1d 71 376
3098	"	Alice	f	1926 8		f	s	da 3318							1d 71 377
3099	"	Keith	m	1927 7		f	s	son 3319							1d 71 378
3100	"	Frank	m	1928 6		f	s	son 3320							1s 71 379
3101	"	Irene	f	1933 1		f	s	da 3321							1d 75 787
3102	"	Ramona	f	1930 4		f	s	da 3322							1d 75 861
3103	Seschille	Lester	m	1893 41		f	m	head 3323							1d 77 481
3104	"	Avanel	f	1902 32		f	m	wife 3324							1d 77 482
3105	"	King	m	1918 16		f	s	son 3325							1d 77 483
3106	"	Ward	m	1922 12		f	s	son 3326							1d 77 696
3107	"	Winfred	m	1923 11		f	s	son 3327							1d 77 484
3108	"	Violet	f	1928 6		f	s	da 3328							1d 77 753

F7 M7

INDIAN CENSUS ROLL

Arizona 350-251

Census of the Western Navajo Agency reservation of the Western Navajo jurisdiction, as of April 1, 1934, 19, taken by J E Balmer, Superintendent.

CS-7970

NUMBER	NAME		SEX	AGE AT LAST BIRTH-DAY	TRIBE	DEGREE OF BLOOD	MARITAL STATUS	RELATIONSHIP TO HEAD OF FAMILY	RESIDENCE					WARD Yes or no	ALLOTMENT, ANNUITY, AND IDENTIFICATION NUMBERS
	SURNAME	GIVEN							AT JURISDICTION WHERE ENROLLED	AT ANOTHER JURISDICTION	ELSEWHERE				
											Yes or no	Name	Post office		
1	2	3	4	5	6	7	8	9	10	11	12	13	14	15	16
3109	Shepard	Eather White	f	1914 20	Navajo	f	m	wife 3329	yes	(Married to Keams Canyon man)				yes	1d 73 136
3110	Sharkoy	Joe	m	1888 46		f	s	head 3530							1d 75 638
3111	Shazum	John	m	1903 31		f	s	head 3331							1d 71 683
3112	Sheep	White	m	1874 60		f	s	head 3338							1d 73 624
3113	Sheepskin	Nellie	f	1839 95		f	wd	head 3333							1d 75 583
3114	"	Slim	m	1922 12		f	s	gr son 3334							1d 75 584
3115	Sheepskin	Phil	m	1888 46		f	wd	head 3335							1d 75 585
3116	Shene	Peat	m	1894 40		f	m	head 3336							1d 73 349
3117	"	Jennie	f	1903 31		f	m	wife 3337							1d 73 350
3118	"	Daisy	f	1912 12		f	s	dau 3338							1d 73 351
3119	"	Glen P.	m	1930 4		f	s	son 3339							1d 73 809

F4M7

INDIAN CENSUS ROLL

Arizona 21252

Census of the Western Navajo Agency reservation of the Western Navajo jurisdiction, as of April 1, 1934, 19, taken by J E Balmer, Superintendent.

NUMBER	NAME		SEX	AGE AT LAST BIRTH-DAY	TRIBE	DEGREE OF BLOOD	MARITAL STATUS	RELATIONSHIP TO HEAD OF FAMILY	RESIDENCE					WARD	ALLOTMENT, ANNUITY, AND IDENTIFICATION NUMBERS	
	SURNAME	GIVEN							AT JURISDICTION WHERE ENROLLED	AT ANOTHER JURISDICTION	ELSEWHERE					Yes or no
											Yes or no	Name	Post office			
1	2	3	4	5	6	7	8	9	10	11	12	13	14	15	16	
3120	Shepard	Con	m	1907 27	Navajo	f	s	head 3340	yes					yes	1d 71 907	
3121																
3121	Sheppard	Paul	m	1852 82		f	w	head 3341							1d 77 543	
3122	"	David	m	1918 16		f	s	gr son 3342							1d 77 544	
3123	Shing	Irene Tisi	f	1909 35		f	m	wife of Hopi 3343							1d 71 616	
3124	"	Lorena Mary Russel	f	1932 2	Navajo-Hopi	f	s	dau 3344							1d 71 997	
3125	"	Lolita	f	1929 5	" "	f	s	dau 3345							1d none	
3126	Shootinglady	Percy	m	1903 31	Navajo	f	m	head 3346							1d 75 549	
3127	"	Mary	f	1906 28		f	m	wife 3347							1d 75 550	
3128	"	Kenneth	m	1924 10		f	s	son 3348							1d 75551	
3129	"	Norma	f	1927 7		f	s	dau 3349							1d 75 552	
3130	Short	Mary	f	1880 54		f	w	head 3350							1d 81 604	
3131	"	Maud	f	1918 16		f	s	dau 3351							1d 81 634	

F7M5

INDIAN CENSUS ROLL

Arizona

242 253

Census of the Western Navajo Agency reservation of the Western Navajo jurisdiction, as of April 1, 1934, 19, taken by J E Balmer, Superintendent.

ca-7070

NUMBER	NAME		SEX	AGE AT LAST BIRTH-DAY	TRIBE	DEGREE OF BLOOD	MARITAL STATUS	RELATIONSHIP TO HEAD OF FAMILY	RESIDENCE					WARD	ALLOTMENT, ANNUITY, AND IDENTIFICATION NUMBERS	
	SURNAME	GIVEN							AT JURISDICTION WHERE ENROLLED	AT ANOTHER JURISDICTION	ELSEWHERE					Yes or no
											Yes or no	Name	Post office			
1	2	3	4	5	6	7	8	9	10	11	12	13	14	15	16	
3132	Shortfinger	Pat	m	1878 56	Navajo	f	m	head 3352	yes					yes	1d 83 658	
3133	"	Mary	f	1883 51		f	m	wife 3353							1d 83 659	
3134	"	Clara Flatsmith	f	1910 24		f	s	dau 3354							1d 83 661	
3135	"	Boulah Flatsmith	f	1923 11		f	s	dau 3355							1d 83 663	
3136	Shortman	Tom	m	1892 42		f	m	head 3356							1d 75 562	
3137	"	June	f	1905 29		f	m	wife 3357							1d 75 563	
3138	"	Joe	m	1919 15		f	s	son 3358							1d 75 564	
3139	"	Lottie	f	1923 11		f	s	dau 3359							1d 75 566	
3140	"	Juanita	f	1926 8		f	s	dau 3360							1d 75 567	
3141	"	Ben	m	1928 6		f	s	son 3361							1d 75 568	
3142	Shorty	Eli	m	1889 45		f	m	head 3362							1d 75 465	
3143	"	Mildred	f	1904 32		f	m	wife 3363							1d 75 466	
3144	"	Cora	f	1921 13		f	s	dau 3364							1d 75 467	
3145	"	Fay	f	1926 8		f	s	dau 3365							1d 75 468	
3146	"	Cleburn	m	1929 5		f	s	son 3366							1d 75 672	

F9M6

INDIAN CENSUS ROLL

Arizona

256 254

Census of the Western Navajo Agency reservation of the Western Navajo jurisdiction, as of April 1, 1934, 19, taken by J E Balmer, Superintendent.

cc-7070

NUMBER	NAME		SEX	AGE AT LAST BIRTH-DAY	TRIBE	DEGREE OF BLOOD	MARITAL STATUS	RELATIONSHIP TO HEAD OF FAMILY	RESIDENCE					WARD Yes or no	ALLOTMENT, ANNUITY, AND IDENTIFICATION NUMBERS
	SURNAME	GIVEN							AT JURISDICTION WHERE ENROLLED Yes or no	AT ANOTHER JURISDICTION Name	ELSEWHERE				
											Post office	County	State		
1	2	3	4	5	6	7	8	9	10	11	12	13	14	15	16
3147	Shorty	Eleanor	f	1933 1	Navajo	f	s	dau none	yes					yes	1d 75 820
3148	Shunilla	Nita	f	1912 22		f	s	alone 3367							1d 83 672
3149	Simpson	Charles	m	1894 40		f	m	head 3368							1d 81 932
3150	"	Hattie	f	1898 36		f	m	wife 3369							1d 81 933
3151	"	Ray	m	1915 19		f	s	son 3370							1d 81 934
3152	"	Fay	f	1922 12		f	s	dau 3371							1d 81 936
3153	"	Grace	f	1923 11		f	s	dau 3372							1d 81 935
3154	"	Agnes	f	1925 9		f	s	dau 3373							1d 81 937
3155	"	Dianna	f	1930 4		f	s	dau 3374							1d 83 691
3156	"	Juanita	f	1931 3		f	s	dau 3375							1d 83 704
3157	"	Herbert	m	1932 2		f	s	son 3376							1d 83 690
3158	"	Pauline	f	1903 29		f	s	sis-in-law 3377							1d 81 939
3159	"	Rita	f	1922 12		f	s	sis-in-law 3378							1d 81 940
3160	Singer	Clifford	m	1910 34		f	m	head 3382							1d 73 379

F10M4

INDIAN CENSUS ROLL

Arizona 264 255

Census of the Western Navajo Agency reservation of the Western Navajo jurisdiction, as of April 1, 1934, 19, taken by J E Balmer, Superintendent.

c-7070

NUMBER	NAME		SEX	AGE AT LAST BIRTH-DAY	TRIBE	DEGREE OF BLOOD	MARITAL STATUS	RELATIONSHIP TO HEAD OF FAMILY	RESIDENCE					WARD	ALLOTMENT, ANNUITY, AND IDENTIFICATION NUMBERS	
	SURNAME	GIVEN							AT JURISDICTION WHERE ENROLLED	AT ANOTHER JURISDICTION	ELSEWHERE					Yes or no
											Yes or no	Name	Post office			
1	2	3	4	5	6	7	8	9	10	11	12	13	14	15	16	
3161	Singer	Clara Coalman	f	1908 26	Navajo	f	m	wife 3383	yes					yes	Id 73 368	
3162	"	Ana	f	12-15-31 5		f	s	dau none							Id 73 874	
3163	"	Clifford Jr	m	12-25-32 2		f	s	son none							Id 73 875	
3164	Singer	Fattie	m	1872 62		f	m	head 3379							Id 73 346	
3165	"	Fayat	f	1878 56		f	m	wife 3380							Id 73 347	
3166	"	Gie	m	1908 26		f	s	son 3381							Id 73 348	
3167	"	Richard B	m	1913 21		f	s	son 3383							Id 73 406	
3168	"	Oskey	m	1915 19		f	s	son 3384							Id 73 405	
3169	Singer	Frank	m	1868 66		f	m	head 3385							Id 81 672	
3170	"	Maud	f	1873 61		f	m	wife 3386							Id 82 126	
3171	"	Amos	m	1909 25		f	s	son 3387							Id 82 023	
3172	"	Bessie	f	1911 23		f	s	dau 3388							Id 81 673	
3173	"	Arthur	m	1916 18		f	s	son 3389							Id 81 680	
3174	"	Emma	f	1925 9		f	s	gr dau 3390							Id 81 674	

F6 M8

INDIAN CENSUS ROLL

Arizona 25 254

Census of the Western Navajo Agency reservation of the Western Navajo jurisdiction, as of April 1, 1934, 19, taken by J E Balmer, Superintendent.

NUMBER	NAME		SEX	AGE AT LAST BIRTH-DAY	TRIBE	DEGREE OF BLOOD	MARITAL STATUS	RELATIONSHIP TO HEAD OF FAMILY	RESIDENCE					WARD	ALLOTMENT, ANNUITY AND IDENTIFICATION NUMBERS	
	SURNAME	GIVEN							AT JURISDICTION WHERE ENROLLED	AT ANOTHER JURISDICTION	ELSEWHERE					WARD
											Yes or no	Name	Post office			
1	2	3	4	5	6	7	8	9	10	11	12	13	14	15	16	
3175	Singer	Fred	m	1881 53	Navajo	f	m	head 3391	yes					yes	1d 73 386	
3176	"	A. Minta	f	1878 63		f	m	wife 3392							1d 73 387	
3177	"	Wade	m	1911 23		f	s	son 3394							1d 73 389	
3178	"	Daniel	m	1913 21		f	s	son 3395							1d 73 390	
3179	"	Ace	m	1923 11		f	s	gr son 3396							1d 73 404	
3180	Singer	Ned	m	1892 42		f	m	head 3397							1d 73 384	
3181	"	Hattie	f	1905 29		f	m	wife 3398							1d 73 385	
3182	Singer	Sam	m	1888 46		f	m	head 3399							1d 77 301	
3183	"	Fannie	f	1896 38		f	m	wife 3400							1d 77 302	
3184	"	Edwin	m	1913 21		f	s	son 3401							1d 77 307	
3185	"	Artie	f	1919 15		f	s	dau 3402							1d 77 304	
3186	"	Billie	m	1922 12		f	s	son 3403							1d 77 305	
3187	"	Mary	f	1924 10		f	s	dau 3404							1d 77 306	
3188	"	Frank	m	1928 6		f	s	son 3405							1d 77 732	
3189	"	Lawrence	m	1931 3		f	s	son 3406							1d 77 760	

F 5M10

INDIAN CENSUS ROLL

Arizona 256 257

Census of the Western Navajo Agency reservation of the Western Navajo jurisdiction, as of April 1, 1934, 19 , taken by J E Balmer, Superintendent.

CS-7870

NUMBER	NAME		SEX	AGE AT LAST BIRTH-DAY	TRIBE	DEGREE OF BLOOD	MARITAL STATUS	RELATIONSHIP TO HEAD OF FAMILY	RESIDENCE					WARD	ALLOTMENT, ANNUITY, AND IDENTIFICATION NUMBERS	
	SURNAME	GIVEN							AT JURISDICTION WHERE ENROLLED	AT ANOTHER JURISDICTION	ELSEWHERE					Yes or no
											Yes or no	Name	Post office			
1	2	3	4	5	6	7	8	9	10	11	12	13	14	15	16	
3190	Singer	Harry	m	1911 23	Navajo	f	m	head 3407	yes					yes	Id 77 303	
3191	"	Phoebe Yazzie	f	1916 18		f	m	wife 4267							Id 77 439	
3192	"	Mary Irene	f	1933 1		f	s	dau none							Id 75793	
3193	Singer	Samuel	m	1895 49		f	m	head 3408							Id 73 352	
3194	"	Helen	f	1903 31		f	m	wife 3409							Id 73 297	
3195	"	Clara	f	1926 8		f	s	dau 3410							Id 73 298	
3196	"	Calvin	m	1928 6		f	s	son 3411							Id 73 299	
3197	Singer	Seth	m	1885 49		f	m	head 3412							Id 73 208	
3198	"	Delpha	f	1902 32		f	m	wife 3413							Id 73 209	
3199	"	Alice Old	f	1929 5		f	s	dau 3414							Id 73 750	
3200	"	Jennie	f	1907 27		f	m	wf#2 3415							Id 73 003	
3201	"	Dick	m	1929 5		f	s	son 3416							Id 73 831	
3202	Singer	Talbert	m	1903 31		f	m	head 3417							Id 73 343	
3203	"	Edith	f	1909 25		f	m	wife 3418							Id 73 344	

F8M6

INDIAN CENSUS ROLL

Census of the Western Navajo Agency reservation of the Western Navajo jurisdiction, as of April 1, 1934, 19 , taken by J. E. Bolmer, Superintendent.

d-7070

NUMBER	NAME		SEX	AGE AT LAST BIRTH-DAY	TRIBE	DEGREE OF BLOOD	MARITAL STATUS	RELATIONSHIP TO HEAD OF FAMILY	RESIDENCE					WARD Yes or no	ALLOTMENT, ANNUITY, AND IDENTIFICATION NUMBERS
	SURNAME	GIVEN							AT JURISDICTION WHERE ENROLLED	AT ANOTHER JURISDICTION	ELSEWHERE				
											Yes or no	Name	Post office		
1	2	3	4	5	6	7	8	9	10	11	12	13	14	15	16
3204	Singer	Sarah	f	1927 7	Navajo	f	s	dau 3419	yes					yes	1d 73 345
3205	"	Robert	m	1930 4		f	s	son 3420							1d 73 331
3206	Singer	Thomas	m	1903 31		f	s	head 3421							1d 71 336
3207	Simmigante	Bonnie	f	1875 59		f	wd	head 3422							1d 79 356
3208	"	Tall	m	1909 25		f	s	son 3423							1d 79 359
3209	"	T d e	m	1922 12		f	s	son 3424							1d 79 360
3210	Sitnaguy	Gussie	f	1853 81		f	wd	head 3425							1d 71 364
3211	"	Irene	f	1920 14		f	s	niece 3426							1d 71 365
3212	Skacy	John	m	1892 42		f	m	head 3427							1d 71 321
3213	"	Louise	f	1875 61		f	m	wf#1 3428							1d 71 325
3214	"	Grace	f	1903 26		f	m	wf#2 3429							1d 71 322
3215	"	Nora	f	1923 11		f	s	dau 3430							1d 71 323
3216	"	Alma	f	1926 8		f	s	dau 3431							1d 71 324

F-8115

INDIAN CENSUS ROLL

Census of the Western Navajo Agency reservation of the Western Navajo jurisdiction, as of April 1, 1934, 19, taken by J E Balmer, Superintendent.

NUMBER	NAME		SEX	AGE AT LAST BIRTH-DAY	TRIBE	DEGREE OF BLOOD	MARITAL STATUS	RELATIONSHIP TO HEAD OF FAMILY	RESIDENCE					WARD	ALLOTMENT, ANNUITY, AND IDENTIFICATION NUMBERS	
	SURNAME	GIVEN							AT JURISDICTION WHERE ENROLLED	AT ANOTHER JURISDICTION	ELSEWHERE					Yes or no
											Yes or no	Name	Post office			
1	2	3	4	5	6	7	8	9	10	11	12	13	14	15	16	
3217	Skacy	Jean	f	1929 5	Navajo	f	s	dau 3432	yes					yes	id 71 921	
3218	"	Harriet	f	1932 2		f	s	dau 3433							id 75 770	
3219	"	Fred	m	1903 31		f	s	st son 3434							id 71 327	
3220	Skacy	Jack	m	unk		f	s	alone none							id 72 067	
3221	Skenandore	Irene Watchman	f	1908 25		f	m	wife 3435		married to Charles Skenandore, Onieda					id 75 796	
3222	"	Charles Jr	m	1931 3	Navajo Onieda	f	s	son 3436							id 75 797	
3223	"	Hiram	m	1933 1	" "	f	s	son 3437							id 75 798	
3224	Slatehorse	Buck	m	1885 51	Navajo	f	wd	head 3438							id 75 452	
3225	"	George	m	1921 13		f	s	son 3439							id 75 455	
3226	"	Zona	f	1925 9		f	s	dau 3440							id 75 456	
3227	Slender	Francis	m	1866 68		f	wd	head 3441							id 77 674	
3228	"	Bill	m	1907 27		f	s	son 3442							id 77 677	
3229	"	Lucy	f	1911 23		f	s	dau 3443							od 77 676	

F-5M8

INDIAN CENSUS ROLL

Arizona 260 260

Census of the Western Navajo Agency reservation of the Western Navajo jurisdiction, as of April 1, 1934, 19, taken by J E Palmer, Superintendent.

CS-7070

NUMBER	NAME		SEX	AGE AT LAST BIRTH-DAY	TRIBE	DEGREE OF BLOOD	MARITAL STATUS	RELATIONSHIP TO HEAD OF FAMILY	RESIDENCE					WARD Yes or no	ALLOTMENT, ANNUITY, AND IDENTIFICATION NUMBERS
	SURNAME	GIVEN							AT JURISDICTION WHERE ENROLLED	AT ANOTHER JURISDICTION	ELSEWHERE				
											Yes or no	Name	Post office		
1	2	3	4	5	6	7	8	9	10	11	12	13	14	15	16
3230	Slick	Dick	m	1904 30	Navajo	f	m	head 3444	yes					yes	1d 81 640
3231	"	Blanche	f	1901 33		f	m	wife 3445							1d 81 641
3232	"	Wilbur	m	1923 11		f	s	son 3446							1d 81 643
3233	"	John	m	1926 8		f	s	son 3447							1d 81 642
3234	Slim	Jim	m	1904 30		f	m	head 3448							1d 85 874
3235	"	Nora	f	1907 27		f	m	wife 3449							1d 85 875
3236	"	Thelma	f	1933 2/12		f	m	dau none							1d 75 813
3237	Slim	John	m	1902 32		f	m	head 3450							1d 71 604
3238	"	Memie	f	1896 38		f	m	wife 3451							1d 71 605
3239	"	Helen	f	1923 11		f	m	dau 3452							1d 71 608
3240	"	Jenet	f	1929 5		f	s	dau 3453							1d 71 866
3241	"	Juana	f	1915 19		f	s	st dau 3454							1d 71 607
3242	Sloan	Sydney	m	1903 31		f	m	head 3455							1d 81 801
3243	"	Martha	f	1900 34		f	m	wife 3456							1d 81 802

F 8 M 6

INDIAN CENSUS ROLL

Arizona 270 261

Census of the Western Navajo Agency reservation of the Western Navajo jurisdiction, as of April 1, 1934, 19, taken by J E Balmer, Superintendent.

NUMBER	NAME		SEX	AGE AT LAST BIRTH-DAY	TRIBE	DEGREE OF BLOOD	MARITAL STATUS	RELATIONSHIP TO HEAD OF FAMILY	RESIDENCE					WARD	ALLOTMENT, ANNUITY, AND IDENTIFICATION NUMBERS	
	SURNAME	GIVEN							AT JURISDICTION WERE ENROLLED	AT ANOTHER JURISDICTION	ELSEWHERE					Yes or no
											Yes or no	Name	Post office			
1	2	3	4	5	6	7	8	9	10	11	12	13	14	15	16	
3244	Sloan	John	m	1919 15	Navajo	f	s	son 3457	yes							
3245	"	Charley	m	1923 11		f	s	son 3458						yes	1d 82 158	
3246	"	Mary	f	1923 11		f	s	dau 3459							1d 82 159	
3247	"	Jesse	m	1928 8		f	s	son 3460							1d 81 803	
3248	"	Taylor	m	1930 8		f	s	son 3461							1d 82 160	
3249	"	Jimmie	m	1931 3		f	s	son none							1d 83 705	
3250	"	Amy	f	12-15-35 5/12		f	s	dau none							1d 75 766	
															1d none	
3251	Slow	Robert	m	1878 56		f	m	head 3462							1d 77 397	
3252	"	Ruby	f	1858 76		f	m	wife 3463							1d 77 398	
3253	"	Myrtle	f	1906 28		f	s	dau 3464							1d 77 399	
3254	"	Anna	f	1929 5		f	s	gr dau 3465							1d 77 752	
3255	Small	Lucy	f	1873 61		f	wd	head 3466							1d 77 490	
3256	"	Mabel	f	1920 14		f	s	gr dau 3467							1d 77 492	
3257	"	Carrie	f	1924 10		f	s	gr dau 3468							1d 77 493	
3258	"	Greta	f	1919 15		f	s	adp dau 3469							1d 77 491	

F9M6

INDIAN CENSUS ROLL

Arizona 242 212

Census of the Western Navajo Agency reservation of the Western Navajo jurisdiction, as of April 1, 1934, 19, taken by J E Palmer, Superintendent.

NUMBER	NAME		SEX	AGE AT LAST BIRTH-DAY	TRIBE	DEGREE OF BLOOD	MARITAL STATUS	RELATIONSHIP TO HEAD OF FAMILY	RESIDENCE					WARD	ALLOTMENT, ANNUITY AND IDENTIFICATION NUMBERS	
	SURNAME	GIVEN							AT JURISDICTION WHERE ENROLLED	AT ANOTHER JURISDICTION	ELSEWHERE					WARD
											Yes or no	Name	Post office			
1	2	3	4	5	6	7	8	9	10	11	12	13	14	15	16	
3259	Smallicanyon	Begey	m	1861 73	Navajo	f	m	head 3470	yes					yes	1d 85 816	
3260	"	Mary	f	1888 46		f	m	wf#1 3471							1d 85 817	
3261	"	Walter	m	1908 26		f	s	son 3472							1d 81 734	
3262	"	Wilder	m	1916 18		f	s	son 3473							1d 81 443	
3263	"	Warren	m	1919 15		f	s	son 3474							1d 71 444	
3264	"	Everetta	f	1920 14		f	s	dau 3475							1d 85 818	
3265	"	Verda	f	1922 12		f	s	dau 3476							1d 85 819	
3266	"	Cleone	f	1923 11		f	s	dau 3477							1d 85 820	
3267	"	Maud	f	1925 9		f	s	dau 3478							1d 85 821	
3268	"	Bert	m	1927 7		f	s	son 3479							1d 85 822	
3269	"	Alford	m	1930 4		f	s	son 3480							1d 83 686	
3270	"	Aggie	f	18 91 43		f	m	wf#2 3481							1d 85 828	
3271	"	Verna	f	1912 22		f	s	dau 3482							1d 85 831	
3272	"	Delbert	m	1920 14		f	s	son 3483							1d 85 832	
3273	"	Jerry	m	1924 10		f	s	son 3484							1d 85 829	
3274	"	Lucy	f	1926 8		f	s	dau 3485							1d 85 830	
3275	"	Boyd	m	1929 4		f	s	son 3486							1d 81 451	

F8M9

INDIAN CENSUS ROLL

Census of the Western Navajo Agency reservation of the Western Navajo jurisdiction, as of April 1, 1934, 1934, taken by J E Balmer, Superintendent.

NUMBER	NAME		SEX	AGE AT LAST BIRTH-DAY	TRIBE	DEGREE OF BLOOD	MARITAL STATUS	RELATIONSHIP TO HEAD OF FAMILY	RESIDENCE					WARD	ALLOTMENT, ANNUITY, AND IDENTIFICATION NUMBERS	
	SURNAME	GIVEN							AT JURISDICTION WHERE ENROLLED	AT ANOTHER JURISDICTION	ELSEWHERE					Yes or no
											Yes or no	Name	Post office			
1	2	3	4	5	6	7	8	9	10	11	12	13	14	15	16	
3276	Smith	Charley	m	1904 30	Navajo		f m	head 3487	yes							
3277	"	Tess	f	1893 41			f m	wife 3488						yes	1d 73 372	
															1d 73 373	
3278	Smith	Clyde	m	unk			f wd	head 3489								
3279	"	Helen	f	1918 15			f s	dau 3490							1d 77 314	
3280	"	Harry	m	1919 15			f s	son 3491							1d 77 315	
3281	"	Barry	m	1920 14			f s	son 3492							1d 77 317	
3282	"	Stella	f	1925 9			f s	dau 3493							1d 77 318	
															1d 77 316	
3283	Smith	Daniel	m	1898 36			f m	head 3494								
3284	"	Emma	f	1906 28			f m	wife 3495							1d 71 131	
3285	"	Joe	m	1925 9			f s	son 3496							1d 71 132	
3286	"	Frank	m	1927 6			f s	son 3497							1d 71 133	
3287	"	Bali	m	1925 11			f s	son 3498							1d 71 134	
3288	"	Tatiba	f	1925 9			f s	dau 3499							1d 71 113	
3289	"	Timothy	m	1930 4			f s	son 3500							1d 71 114	
															1d 71 963	

F5M9

INDIAN CENSUS ROLL

Arizona 203 264

Census of the Western Navajo Agency reservation of the Western Navajo jurisdiction, as of April 1, 1934, 19, taken by J E Belmer, Superintendent.

NUMBER	NAME		SEX	AGE AT LAST BIRTH-DAY	TRIBE	DEGREE OF BLOOD	MARITAL STATUS	RELATIONSHIP TO HEAD OF FAMILY	RESIDENCE					WARD	ALLOTMENT, ANNUITY, AND IDENTIFICATION NUMBERS	
	SURNAME	GIVEN							AT JURISDICTION WHERE ENROLLED	AT ANOTHER JURISDICTION	ELSEWHERE					Yes or no
											Yes or no	Name	Post office			
1	2	3	4	5	6	7	8	9	10	11	12	13	14	15	16	
3290	Smith	Dolph	m	1899 35	Navajo	f	m	head 3501	yes					yes	id 73 363	
3291	"	Clara	f	1903 31		f	m	wife 3502							id 73 364	
3292	"	Cela	f	1925 9		f	s	dau 3503							id 73 365	
3293	"	Dan	m	1927 6		f	s	son 3504							id 73 366	
3294	"	Askey	m	1932 2		f	s	son none							id 73 376	
3295	Smith	Fred	m	1911 23		f	m	head 3505							id 73 362	
3296	"	Louise Chief	f	1915 19		f	m	wife 3506							id 73 418	
3297	Smith	Fred L	m	1889 45		f	m	head 3507							id 77 386	
3298	"	Rena	f	1884 50		f	m	wife 3508							id 77 387	
3299	"	Nettie	f	1927 7		f	s	dau 3509							id 77 388	
3300	Smith	Gertrude	f	1881 53		f	wd	head 3510							id 79 697	
3301	"	Mary	f	1911 23		f	s	dau 3511							id 79 699	
3302	"	May	f	1913 21		f	s	dau 3512							id 79 698	
3303	"	Frances Blacksmith	f	1919 15		f	s	dau 3513							id 79 700 80101	

F9-M5

INDIAN CENSUS ROLL

Arizona 243265

Census of the Western Navajo Agency reservation of the Western Navajo jurisdiction, as of April 1, 1934, taken by J. E. Balmer, Superintendent.

NUMBER	NAME		SEX	AGE AT LAST BIRTH-DAY	TRIBE	DEGREE OF BLOOD	MARITAL STATUS	RELATIONSHIP TO HEAD OF FAMILY	RESIDENCE					WARD Yes or no	ALLOTMENT, ANNUITY, AND IDENTIFICATION NUMBERS	
	SURNAME	GIVEN							AT JURISDICTION WHERE ENROLLED	AT ANOTHER JURISDICTION	ELSEWHERE					
											Yes or no	Name	Post office			County
1	2	3	4	5	6	7	8	9	10	11	12	13	14	15	16	
3304	Smith	Hazel	f	1919 15	Navajo	f	s	dau 3514	yes						yes	1d-79 700
3305	"	Edith	f	1924 10			s	dau 3515								1d-79 701
3306	"	Sam	m	1927 7			s	son 3516								1d-79 702
3307	Smith	Hal	m	1881 43			m	head 3517								1d-77 704
3308	"	Alice	f	1907 27			m	wife 3518								1d-77 705
	Smith	Harry or														
3309	Tsiginni	Amos	m	1907/16 18			s	head 3519								1d-71 892
3310	Smith	Hattie	f	1892 62			wid	head 3520								1d-73 360
3311	"	Slim	m	1907 27			s	son 3521								1d-73 361
3312	"	Alford	m	1914 20			s	son 3522								1d-73 374
3313	Denalsole	Belva	f	1921 13			s	g-dau 3523								1d-73 370

F 5 M 5

INDIAN CENSUS ROLL

Census of the Western Navajo Agency reservation of the Western Navajo jurisdiction, as of April 1, 1934, taken by J. E. Palmer, Superintendent.

NUMBER	NAME		SEX	AGE AT LAST BIRTH-DAY	TRIBE	DEGREE OF BLOOD	MARITAL STATUS	RELATIONSHIP TO HEAD OF FAMILY	RESIDENCE					WARD	ALLOTMENT, ANNUITY, AND IDENTIFICATION NUMBERS	
	SURNAME	GIVEN							AT JURISDICTION WHERE ENROLLED	AT ANOTHER JURISDICTION	ELSEWHERE					Yes or no
											Yes or no	Name	Post office			
1	2	3	4	5	6	7	8	9	10	11	12	13	14	15	16	
3314	Smith	John	m	1890 44	Navajo	f	m	head 3524	yes					yes	1d-75r348	
3315	"	Bessie	f	1893 41			m	wife 3525							1d-75 349	
3316	"	Joe	m	1915 19			s	son 3526							1d-75 350	
3317	"	Jack	m	1920 14			s	son 3527							1d-75 352	
3318	"	Gale	m	1923 11			s	son 3528							1d-75 353	
3319	"	Calvin	m	1926 8			s	son 3529							1d-75 354	
3320	"	Fay	f	1929 5			s	dau 3530							1d-79 822	
3321	"	Juanita	f	1931 3			s	dau 3531							1d-71 955	
3322	Littleman	Anna	f	1918 16			s	s-dau 3532							1d-75 351	
3323	Smith	Joe, E.	m	1912 22			s	head 3533							1d-71 514	
3324	Smith	Lula	f	1912 22			s	head 3534							1d-71 924	
3325	Smith	Rex E.	m	1888 46			m	head 3535							1d-75 665	
3326	"	Amy	f	1912 22			m	wife 3536							1d-75 667	
3327	Yeneghe	Mary	f	1923 11			s	sis-in-law 3537							1d-75 668	

F7M7

INDIAN CENSUS ROLL

Arizona 205 267

Census of the Western Navajo Agency reservation of the Western Navajo jurisdiction, as of April 1, 1934, taken by J. E. Palmer, Superintendent.

NUMBER	NAME		SEX	AGE AT LAST BIRTH-DAY	TRIBE	DEGREE OF BLOOD	MARITAL STATUS	RELATIONSHIP TO HEAD OF FAMILY	RESIDENCE					WARD	ALLOTMENT, ANNUITY, AND IDENTIFICATION NUMBERS	
	SURNAME	GIVEN							AT JURISDICTION WHERE ENROLLED	AT ANOTHER JURISDICTION	ELSEWHERE					Yes or no
											Yes or no	Name	Post office			
1	2	3	4	5	6	7	8	9	10	11	12	13	14	15	16	
3328	Smith	Sally	f	1913 21	Navajo	f	s	head 3538	yes							
3329	"	Anna Mary	f	1929 6			s	dau 3539						yes	id-77 389	
3330	"	Richard	m	1930 4			s	son 3540							id-77 757	
3331	"	Danny	m	1932 2			s	son 3540 none							id-77 758	
															id-77 102	
3332	Smith	Willie	m	1911 23			s	head 3541							id-75 372	
3333	Smoker 5	Jime	m	1901 33			s	head 3542							id-81 910	
3334	Snag	Duglas	m	1876 58			m	head 3543							id-73 606	
3335	"	Dora	f	1878 56			m	wife 3544							id-73 607	
3336	Seaton	Nora	f	1919 15			s	ward 3545							id-73 595	
3337	Sosie	Nellie Fisher	f	1921 23			m	wife 3546	(married Attsiddie Benallie Sosie (Keams Canyon))						id-73 188	
3338	"	Bah	f	1931 3			s	dau 3547							id-73 869	

FEM 5

INDIAN CENSUS ROLL

Arizona 276 268

Census of the Western Navajo Agency reservation of the Western Navajo jurisdiction, as of April 1, 1934, taken by J. E. Balmer, Superintendent.

NUMBER	NAME		SEX	AGE AT LAST BIRTH-DAY	TRIBE	DEGREE OF BLOOD	MARITAL STATUS	RELATIONSHIP TO HEAD OF FAMILY	RESIDENCE					WARD	ALLOTMENT, ANNUITY AND IDENTIFICATION NUMBERS	
	SURNAME	GIVEN							AT JURISDICTION WHERE ENROLLED	AT ANOTHER JURISDICTION	ELSEWHERE					WARD
											Yes or no	Name	Post office			
1	2	3	4	5	6	7	8	9	10	11	12	13	14	15	16	
3339	Sombrero	Julius	m	1887 47	Navajo	f	m	head 3548	yes							
3340	#	Elsie	f	1890 44			m	wife 3549						yes	1d-85 858	
3341	"	Albert	m	1914 20			s	son 3550							1d-85 859	
3342	"	Leslie	m	1916 18			s	son 3551							1d-85 860	
3343	"	Nellie	f	1921 13			s	dau 3552							1d-85 861	
3344	"	Flora	f	1923 11			s	dau 3553							1d-85 862	
3345	"	Delbert	m	1923 9			s	son 3554							1d-85 863	
															1d-85 864	
3346	Sonny	Jack	m	1913 21			s	head 3555							1d-71 455	
3347	Sonny	James	m	1913 21			s	alone 3556							1d-82 184	
3348	Sosie	Adam	m	1898 36			m	head 3557								
3349	"	Laura	f	1909 25			m	wife 3558							1d-71 584	
3350	"	Adaline	f	1923 11			s	dau 3559							1d-71 594	
3351	"	Alvin	m	1925 9			s	son 3560							1d-71 586	
3352	"	Elmer	m	1926 8			s	son 3561							1d-71 587	
															1d-71 588	

F5M9

INDIAN CENSUS ROLL

Census of the Western Navajo Agency reservation of the Western Navajo jurisdiction, as of April 1, 1934 taken by J. E. Balmer, Superintendent.

NUMBER	NAME		SEX	AGE AT LAST BIRTH-DAY	TRIBE	DEGREE OF BLOOD	MARITAL STATUS	RELATIONSHIP TO HEAD OF FAMILY	RESIDENCE					WARD	ALLOTMENT, ANNUITY, AND IDENTIFICATION NUMBERS	
	SURNAME	GIVEN							AT JURISDICTION WHERE ENROLLED	AT ANOTHER JURISDICTION	ELSEWHERE					Yes or no
											Yes or no	Name	Post office			
1	2	3	4	5	6	7	8	9	10	11	12	13	14	15	16	
3353	Sosie	Hiram	m	1927 7	Navajo	f	s	son 3562	yes						yes	id-71 595
3354	"	Elwood	m	1929 5			s	son 3563								id-71 874
3355	Speck	Bill	m	1877 57			m	head 3564								id-73 583
3356	"	Betsie	f	1903 41			m	wife 3565								id-73 641
3357	"	Earl	m	1917 17			s	son 3566								id-73 642
3358	"	Eunice	f	1920 14			s	dau 3567								id-73 643
3359	"	Sarah	f	1925 9			s	dau 3568								id-73 644
3360	"	Allen	m	1928 6			s	son 3569								id-73 805
3361	"	Daisy	f	1930 4			s	dau 3570								73-847
3362	Spence	Sam	m	1900 34			m	head 3571								id-77 579
3363	"	Marie	f	1910 24			m	wife 3572								id-77 580
3364	"	Barbara	f	1927 7			s	dau 3573								id-77 581
3365	"	Mary	f	1929 5			s	dau 3574								id-77 744

INDIAN CENSUS ROLL

Arizona

203 270

Census of the Western Navajo Agency reservation of the Western Navajo jurisdiction, as of April 1, 19 34, taken by J. E. Balmer, Superintendent.

NUMBER	NAME		SEX	AGE AT LAST BIRTH-DAY	TRIBE	DEGREE OF BLOOD	MARITAL STATUS	RELATIONSHIP TO HEAD OF FAMILY	RESIDENCE					WARD	ALLOTMENT, ANNUITY, AND IDENTIFICATION NUMBERS	
	SURNAME	GIVEN							AT JURISDICTION WHERE ENROLLED	AT ANOTHER JURISDICTION	ELSEWHERE					WARD
											Yes or no	Name	Post office			
1	2	3	4	5	6	7	8	9	10	11	12	13	14	15	16	
3366	Spencer	Joe	m	1907 27	Navajo	f	s	head 3575	yes					yes	id-77 619	
3367	Spencer	John	m	1908 26			s	head 3576							id-82 156	
3368	Spoon	Rex	m	1886 48			s	head 3577							id-81 839	
3369	Standish	Miles	m	1846 88			m	head 3578							id-77 654	
3370	"	Vera	f	1845 89			m	wife 3579							id-77 655	
3371	"	Loren	m	1923 11			s	g-son 3580							id-77 656	
3372	Stanley	Jack	m	1898 36			m	head 3581							id-73 267	
3373	"	Ellen	f	1897 37			m	wife 3582							id-73 268	
3374	"	Jellie	m	1919 15			s	son 3583							id-73 478	
3375	"	Harry	m	1924 10			s	son 3584							id-73 480	
3376	"	Kay	m	1926 8			s	son 3585							id-73 481	
3377	"	Boulah	f	1929 5			s	dau 3586							id-73 812	

F3M9

INDIAN CENSUS ROLL

Arizona 2/9 291

Census of the Western Navajo Agency reservation of the Western Navajo jurisdiction, as of April Western Navajo, 19 34 taken by J. E. Palmer, Superintendent.

NUMBER	NAME		SEX	AGE AT LAST BIRTH-DAY	TRIBE	DEGREE OF BLOOD	MARITAL STATUS	RELATIONSHIP TO HEAD OF FAMILY	RESIDENCE					WARD	ALLOTMENT, ANNUITY, AND IDENTIFICATION NUMBERS	
	SURNAME	GIVEN							AT JURISDICTION WHERE ENROLLED	AT ANOTHER JURISDICTION	ELSEWHERE					Yes or no
											Yes or no	Name	Post office			
1	2	3	4	5	6	7	8	9	10	11	12	13	14	15	16	
3378	Stanley	Johnnie	m	1906 28	Navajo	f	m	head 3592	yes						yes	1d-73 243
3379	"	Aida	f	1909 25			m	wife 3593								1d-73 244
3380	"	Zella	f	1926 6			s	dau 3594								1d-73 245
3381	"	Fay	f	1928 6			s	dau 3595								1d-73 246
3382	"	Dorothy	f	1930 4			s	dau 3596								1d-73 813
3383	Stevens	Elsin	m	1907 27			s	head 3597								1d-81 838
3384	Stevens	George	m	1883 51			m	head 3598								1d-81 784
3385	"	Lola	f	1888 46			m	wf#1 3599								1d-81 834
3386	"	Frank	m	1922 12			s	son 3600								1d-81 835
3387	"	Evelyn	f	1924 10			s	dau 3601								1d-81 836
3388	"	Rex	m	1927 7			s	son 3602								1d-81 837
3389	"	Starley	m	1929 5			s	son 3603								1d-83 674
3390	"	Maud	f	1895 39			m	wf#2 3604								1d-81 785
3391	"	Jerome	m	1910 24			s	son 3605								1d-81 786
3392	"	Henry	m	1922 12			s	son 3606								1d-81 876

F7M8

INDIAN CENSUS ROLL

Arizona 270 272

Census of the Western Navajo Agency reservation of the Western Navajo jurisdiction, as of April 11, 19 , taken by 34

(Month) (Day)

J. E. Balmer
Superintendent.

NUMBER	NAME		SEX	AGE AT LAST BIRTH-DAY	TRIBE	DEGREE OF BLOOD	MARITAL STATUS	RELATIONSHIP TO HEAD OF FAMILY	RESIDENCE					WARD	ALLOTMENT, ANNUITY, AND IDENTIFICATION NUMBERS	
	SURNAME	GIVEN							AT JURISDICTION WHERE ENROLLED	AT ANOTHER JURISDICTION	ELSEWHERE					Yes or no
											Yes or no	Name	Post office			
1	2	3	4	5	6	7	8	9	10	11	12	13	14	15	16	
3393	Stevens	Patsy	f	1929 5	Navajo	f	s	dau 3607	yes							
3394	"	Lyle	m	1930 4			s	son 3608						yes	1d-83 673	
3395	"	Sue	f	1932 2			s	dau 3609							1d-71 951 1d-75 743	
3396	Stevens	Min	f	1845 89			wd	head 3610								
3397	"	Eva	f	1923 11			s	gr-dau 3611							1d-85 888 1d-85 891	
3398	Stiles	Delia	f	1900 34			sep	head 3612								
3399	"	Crystal	m	1922 12			s	son 3613							1d-71 007	
3400	"	Winner	m	1926 8			s	son 3614							1d-71 008	
3401	"	Paul	m	1930 4			s	son 3615							1d-71 009	
3402	"	Jerry	m	1933 1			s	son 3615							1d-71 886 1d-72 001	
3403	Stone	Raymond	m	1885 49			m	head 3616								
3404	"	Babe	f	1897 37			m	wife 3617							1d-79 437	
3405	"	Green	m	1915 19			s	son 3618							1d-79 438	
3406	"	Irene	f	1918 16			s	dau 3619							1d-79 555 1d-79 556	

F7M7

INDIAN CENSUS ROLL

Arizona 271 293

Census of the Western Navajo Agency reservation of the Western Navajo jurisdiction, as of April 1, 1934, taken by J. E. Palmer, Superintendent.

NUMBER	NAME		SEX	AGE AT LAST BIRTH-DAY	TRIBE	DEGREE OF BLOOD	MARITAL STATUS	RELATIONSHIP TO HEAD OF FAMILY	RESIDENCE					WARD Yes or no	ALLOTMENT, ANNUITY, AND IDENTIFICATION NUMBERS
	SURNAME	GIVEN							AT JURISDICTION WHERE ENROLLED	AT ANOTHER JURISDICTION	ELSEWHERE				
											Yes or no	Name	Post office		
1	2	3	4	5	6	7	8	9	10	11	12	13	14	15	16
3407	Stoje	Peggy	f	1921 13	Navajo	f	s	dau 3620	yes					yes	1d-79 557
3408	"	Floyd	m	1926 8			s	son 3621							1d-79 439
3409	"	Paul	m	1929 5			s	son 3622							1d-79 851
3410	Strong	John	m	1894 40			m	head 3623							1d-82 207
3411	"	Edna	f	1906 28			m	wife 3624							1d-82 001
3412	"	May	f	1927 7			s	dau 3625							1d-82 004
3413	"	Bettie	f	1923 11			s	step dau 3626							1d-82 003
3414	"	Rose	f	1914 20			s	sis-in law 3627							1d-82 002
3415	Sullivan	John Boyg	m	1875 59			m	head 3630							1d-77 573
3416	"	Bertha	f	1894 40			m	wife 3631							1d-77 574
3417	Tache en	Dan	m	1880 54			m	head 3632							1d-81 815
3418	"	Lutie	f	1878 56			m	wif 3633							1d-81 82a
3419	"	Kenneth	m	1904 30			s	son 3634							1d-81 826
3420	"	Edwin	m	1913 21			s	son 3635							1d-81 823

57M7

INDIAN CENSUS ROLL

Arizona 272-274

Census of the Western Navajo Agency reservation of the Western Navajo jurisdiction, as of April 1, 1934, taken by J. E. Palmer, Superintendent.

NUMBER	NAME		SEX	AGE AT LAST BIRTH-DAY	TRIBE	DEGREE OF BLOOD	MARITAL STATUS	RELATIONSHIP TO HEAD OF FAMILY	RESIDENCE					WARD	ALLOTMENT, ANNUITY AND IDENTIFICATION NUMBERS	
	SURNAME	GIVEN							AT JURISDICTION WHERE ENROLLED	AT ANOTHER JURISDICTION	ELSEWHERE					
											Yes or no	Name	Post office			County
1	2	3	4	5	6	7	8	9	10	11	12	13	14	15	16	
3421	Tacheen	Abel	m	1914 20	Navajo	f	s	son 3636	yes						yes	1d-81 824
3422	"	Frank	m	1920 14			s	son 3637								1d-81 825
3423	"	Thelma	f	1895 39			m	wife 3638								1d-81 816
3424	"	Susan	f	1913 21			s	dau 3639								1d-81 817
3425	"	Forest	m	1920 14			s	son 3640								1d-81 818
3426	"	Ada	f	1925 9			s	dau 3641								1d-81 819
3427	"	May	f	1928 6			s	dau 3642								81 820
3428	"	Emaline	f	1932 2			s	dau 3643								1d-75/771
																1d-75 771
3429	Tacheen	William	m	1909 25			m	head 3644								1d-81 823
3430	"	Janet Hoschian	f	1915 19			m	wife 3645								1d-71 560
3431	Tacheens	Jack	m	unk			m	head 3646								1d-82 208
3432	"	Leona	f	1887 47			m	wife 3647								1d-81 599
3433	"	Jack Jr.	m	1907 27			s	son 3648								1d-82 119
3434	"	Ray Sherman	m	1912 22			s	son 3649								1d-81 600
3435	"5	Eugene	m	1914 20			s	son 3650								1d-81 601

F7M18

INDIAN CENSUS ROLL

Arizona 273 275

Census of the Western Navajo Agency reservation of the Western Navajo jurisdiction, as of April 1 (Month) (Day), 19 34, taken by J. E. Balmer, Superintendent.

NUMBER	NAME		SEX	AGE AT LAST BIRTH-DAY	TRIBE	DEGREE OF BLOOD	MARITAL STATUS	RELATIONSHIP TO HEAD OF FAMILY	RESIDENCE					WARD	ALLOTMENT, ANNUITY, AND IDENTIFICATION NUMBERS	
	SURNAME	GIVEN							AT JURISDICTION WHERE ENROLLED	AT ANOTHER JURISDICTION	ELSEWHERE					Yes or no
											Yes or no	Name	Post office			
1	2	3	4	5	6	7	8	9	10	11	12	13	14	15	16	
3436	Tacheene	Arlie	f	1919 15	Navajo	f	s	da 3651	yes							
3437	"	Amelai	f	1927 7			s	da 3652						yes	1d-81 602	
3438	"	Kee	m	1922 5			s	son 3653							1d-81 603	
3439	"	Homer	m	1930 4			s	son 3654							1d-82 117	
															1d-83 682	
3440	Tachenney	Clyde	m	1886 58			m	head 3655								
3441	"	Lylfe Blanket	f	1888 46			f	wife 3656							1d-83 668	
															1d-71 804	
3442	Tacheeney	John	m	1909 25			s	head 3657							1d-81 416	
3443	Tachinnie	Van	m	1908 26			m	head 3658								
3444	"	Ada	f	1910 24			m	wife 3659							1d-71 684	
															1d-81 897	
3445	Tachony	Austin	m	1909 25			s	head 3660							1d-71 618	
3446	Tachony	Felix	m	1900 34			s	head 3661							1d-71 893	

F 4M7

INDIAN CENSUS ROLL

Arizona

276

Census of the Western Navajo Agency reservation of the Western Navajo jurisdiction, as of April 1, 1934, taken by J. E. Balmer, Superintendent.

NUMBER	NAME		SEX	AGE AT LAST BIRTH-DAY	TRIBE	DEGREE OF BLOOD	MARI-TAL STATUS	RELATIONSHIP TO HEAD OF FAMILY	RESIDENCE					WARD Yes or no	ALLOTMENT, ANNUITY, AND IDENTIFICATION NUMBERS	
	SURNAME	GIVEN							AT JURISDICTION WHERE ENROLLED	AT ANOTHER JURISDICTION	ELSEWHERE					
											Yes or no	Name	Post office			County
1	2	3	4	5	6	7	8	9	10	11	12	13	14	15	16	
3447	Tachony	Slim	m	1904 30	Navajo	f	m	head 3662	yes						yes	1d-71 568
3448	"	Adelle	f	1907 27			m	wife 3663								1d-71 569
3449	"	Joan	f	1926 8			s	dau 3664								1d-71 570
3450	"	Asher	m	1928 6			s	son 3665								1d-71 571
3451	Taddytin	Clyde	m	1907 27			s	head 3666								1d-85 777
3452	Tahnezzahni	John	m	1899 35			m	head 3667								1d-71 614
3453	"	Carrie	f	1901 33			m	wife 3668								1d-71 010
3454	"	Francis	m	1923 11			s	son 3669								1d-71 015
3455	"	Juanita	f	1925 9			s	dau 3670								1d-71 016
3456	"	Leoan	f	1927 7			s	dau 3671								1d-71 017
3457	"	Rose	f	1929 5			s	dau 3672								1d-71 918
3458	"	Edward	m	1931 3			s	son 3673								1d-75 724
3459	Johnson	Hiram	m	unk			s	s-son 3674								1d-71 011
3460	"	Slim	m	1912 22			s	s-son 3675								1d-71 012
3461	"	Mary	f	1915 19			s	s-dau 3676								1d-71 013

F7M8

INDIAN CENSUS ROLL

Arizona

277
275Census of the Western Navajo Agency reservation of the Western Navajo jurisdiction, as of April 1, 1934, taken by J. E. Balmer, Superintendent.

NUMBER	NAME		SEX	AGE AT LAST BIRTH-DAY	TRIBE	DEGREE OF BLOOD	MARITAL STATUS	RELATIONSHIP TO HEAD OF FAMILY	RESIDENCE					WARD	ALLOTMENT, ANNUITY, AND IDENTIFICATION NUMBERS	
	SURNAME	GIVEN							AT JURISDICTION WHERE ENROLLED	AT ANOTHER JURISDICTION	ELSEWHERE					WARD
											Yes or no	Name	Post office			
1	2	3	4	5	6	7	8	9	10	11	12	13	14	15	16	
3462	Johnson	Gray	m	1921 13	Navajo	f4	s	s-son 3677	yes					yes	1d-71 014	
3463	Tait	Effie	f	1856 78			w	head 3678							1d-85 711	
3464	Galbot	Leo	m	1887 47			m	head 3679							1d-81 833	
3465	"	Gface	f	1893 41			m	wife 3680							1d-81 827	
3466	"	Ferries	m	1912 22			s	son 3681							1d-81 857	
3467	"	William	m	1914 20			s	son 3682							1d-81 828	
3468	"	Ford	m	1914 20			s	son 3683							1d-81 829	
3469	"	Juliet S	f	1919 15			s	dau 3684							1d-81 830	
3470	"	Pat	m	1924 10			s	son 3685							1d-81 831	
3471	"	Elsie	f	1926 8			s	dau 3686							1d-81 832	
3472	"	Rachel	f	1929 5			s	dau 3687							1d-75 792	
3473	"	Eva	f	1931 3			s	dau 3688							1d-71 965	
3474	"	Mairs	f	1933 1			s	dau 3689							1d-72 022	
3475	"	Airs	f	1			s	dau none							1d-72 023	

F8M6

INDIAN CENSUS ROLL

Arizona

278 278

Census of the Western Navajo Agency reservation of the Western Navajo jurisdiction, as of April 1, 1934, taken by J. E. Balmer, Superintendent.

c6-7070

NUMBER	NAME		SEX	AGE AT LAST BIRTH-DAY	TRIBE	DEGREE OF BLOOD	MARITAL STATUS	RELATIONSHIP TO HEAD OF FAMILY	RESIDENCE					WARD	ALLOTMENT, ANNUITY AND IDENTIFICATION NUMBERS	
	SURNAME	GIVEN							AT JURISDICTION WHERE ENROLLED	AT ANOTHER JURISDICTION	ELSEWHERE					WARD
											Yes or no	Name	Post office			
1	2	3	4	5	6	7	8	9	10	11	12	13	14	15	16	
3476	Talks r	Bob	m	unk	Navajo	f	m	head 3690	yes							
3477	"	Janet	f	1897 37			m	wife 3691						yes	1d-79 511	
3478	"	Tom	m	1913 21			s	son 3692							1d-79 477	
3479	"	Mabel	f	1914 20			s	dau 3693							1d-79 505	
3480	"	Lilly	f	1921 13			s	dau 3694							1d-79 478	
3481	"	Bert	m	1924 10			s	son 3695							1d-79 481	
3482	"	Roy	m	1929 5			s 4	son 3696							1d-79 480	
															1d-79 821	
3483	Talks r5	Harriet	f	1896 38			wd	head 3697								
3484	"	Patsy	f	1923 11			s	dau 3698							1d-75 254	
3485	"	Kitty	f	1928 8			s	dau 3699							1d-75 255	
															1d-75 256	
3486	Talks r	Silas	m	1873 61			m	head 3700								
3487	"	Marcy	f	1913 21			m	wife 3701							1d-77 423	
3488	"	Stacy	m	1930 4			s	son 3702							1d-71 178	
3489	"	Randolph	m	1932 2			s	son none							1d-71 870	
															1d-72 004	

F7M7

INDIAN CENSUS ROLL

Census of the Western Navajo Agency reservation of the Western Navajo jurisdiction, as of April 1, 1934, taken by J. E. Palmer, Superintendent.

NUMBER	NAME		SEX	AGE AT LAST BIRTH-DAY	TRIBE	DEGREE OF BLOOD	MARITAL STATUS	RELATIONSHIP TO HEAD OF FAMILY	RESIDENCE					WARD	ALLOTMENT, ANNUITY AND IDENTIFICATION NUMBERS	
	SURNAME	GIVEN							AT JURISDICTION WHERE ENROLLED	AT ANOTHER JURISDICTION	ELSEWHERE					Yes or no
											Yes or no	Name	Post office			
1	2	3	4	5	6	7	8	9	10	11	12	13	14	15	16	
3490	Tall	Harry	m	1869 65	Navajo	f	s	head 3703	yes					yes	1d-81 762	
3490																
3491	Tall5	Robert	m	1860 74			wd	head 3704							1d-81 761	
3492	Tall	Roy	m	1900 34			m	head 3705							1d-82 025	
3493	"	June	f	1908 26			m	wife 3706							1d-82 026	
3494	"	Richard	m	1923 11			s	son 3707							1d-82 027	
3495	"	William	m	1926 8			s	son 3708							1d-82 028	
3496	"	Homer	m	1928 6			s	son 3709							1d-82 029	
3497	"	Lois	f	1931 3			s	dau 3710							1d-75 752	
3498	Tall	Ruby	f	1856 78			wd	head 3711							1d-82 033	
3499	Tallman	Chester	m	1875 59			m	head 3712							1d-71 425	
3500	"	Bertha	f	1882 52			m	wife 3713							1d-71 426	
3501	"	Herbert	m	1908 26			s	son 3714							1d-71 427	
3502	"	Ancil	m	1912 22			s	son 3715							1d-71 428	

F4M9

INDIAN CENSUS ROLL

Census of the Western Navajo Agency reservation of the Western Navajo jurisdiction, as of April 1, 19 34, taken by J. E. Palmer, Superintendent.

NUMBER	NAME		SEX	AGE AT LAST BIRTH-DAY	TRIBE	DEGREE OF BLOOD	MARITAL STATUS	RELATIONSHIP TO HEAD OF FAMILY	RESIDENCE					WARD	ALLOTMENT, ANNUITY AND IDENTIFICATION NUMBERS	
	SURNAME	GIVEN							AT JURISDICTION WHERE ENROLLED	AT ANOTHER JURISDICTION	ELSEWHERE					Yes or no
											Yes or no	Name	Post office			
1	2	3	4	5	6	7	8	9	10	11	12	13	14	15	16	
3503	Tallman	Raymond	m	1918 16	Navajo	f	s	son 3716	yes					yes	1d-71 430	
3504	"	Blanche	f	1920 14	4		s	dau 3717							1d-71 431	
3505	"	Ann	f	1923 11			s	dau 3718							1d-71 432	
3506	"	Dewey	m	1925 9			s	son 3719							1d-71 433	
3507	Tallman	Paul	m	1873 61			m	head 3720							1d-82 098	
3508	"	Susie	f	1868 66			m	wf#1 3721							1d-82 106	
3509	"	Cathryn	f	1904 30			m	wf#2 3722							1d-82 099	
3510	"	Ben	m	1912 22			s	son 3723							1d-82 086	
3511	"	Lola	f	1918 16			s	dau 3724							1d-82 103	
3512	"	Alvin	m	1918 16			s	son 3725							1d-82 090	
3513	"	Arlo	m	1919 15			s	son 3726							1d-82 104	
3514	"	Jessie	m	1920 14			s	son 3727							1d-82 105	
3515	"	Elsie	f	1920 14			s	dau 3728							1d-82 100	
3516	"	Minnie	f	1922 12			s	dau 3729							1d-82 101	
3517	"	May	f	1923 6			s	dau 3730							1d-82 102	
3518	"	Alvin Grass	m	1915 19			s	son 3731							1d-82 166	

F8M8

INDIAN CENSUS ROLL

Arizona

276 281

Census of the Western Navajo Agency reservation of the Western Navajo jurisdiction, as of April 1, 1934, taken by J. E. Balmer, Superintendent.

NUMBER	NAME		SEX	AGE AT LAST BIRTH-DAY	TRIBE	DEGREE OF BLOOD	MARITAL STATUS	RELATIONSHIP TO HEAD OF FAMILY	RESIDENCE					WARD	ALLOTMENT, ANNUITY, AND IDENTIFICATION NUMBERS	
	SURNAME	GIVEN							AT JURISDICTION WHERE ENROLLED	AT ANOTHER JURISDICTION	ELSEWHERE					WARD
											Yes or no	Name	Post office			
1	2	3	4	5	6	7	8	9	10	11	12	13	14	15	16	
3519	Tallman	Nancy	f	1838 96	Navajo	f	wd	head 3732	yes					yes	1d-82 107	
3520	Tallwoman	Mother	f	1863 71			wd	head 3733							1d-75 307	
<i>died Sept. 17, 1935</i> 3521	Tallwoman	Pearl	f	1887 47			wd	head 3734							1d-75 302	
3522	"	Elwood	m	1910 23			s	son 3735							1d-75 303	
3523	"	Merle	f	1912 22			s	dau 3736							1d-75 304	
3524	"	Wanda Runningwater	f	1917 17			s	dau 3737							1d-75 305	
3525	"	Kee	m	1922 12			s	son 3738							1d-75 306	
3526	Talmage	John	m	1912 22			m	head 3739							1d-71 223	
3527	"	Nan	f	1929 5			s	dau 3741							1d-71 825	
3528	"	Felix	m	1924 10				ad-son 3742							1d-71 225	
3529	Tapanyazzie	Bama	f	unk			wd	head 3743							1d-71 194	

F 7 M 4

INDIAN CENSUS ROLL

Arizona 280 282

Census of the Western Navajo Agency reservation of the Western Navajo jurisdiction, as of April 1, 1934, taken by J. E. Balmer, Superintendent.

NUMBER	NAME		SEX	AGE AT LAST BIRTH-DAY	TRIBE	DEGREE OF BLOOD	MARITAL STATUS	RELATIONSHIP TO HEAD OF FAMILY	RESIDENCE					WARD	ALLOTMENT, ANNUITY AND IDENTIFICATION NUMBERS	
	SURNAME	GIVEN							AT JURISDICTION WHERE ENROLLED	AT ANOTHER JURISDICTION	ELSEWHERE					WARD
											Yes or no	Name	Post office			
1	2	3	4	5	6	7	8	9	10	11	12	13	14	15	16	
3530	Tate	Dick	m	1896 38	Navajo	f	m	head 3744	yes					yes	1d-82 084	
3531	"	Marie	f	1861 53			m	wf#1 3745							1d-82 139	
3532	"	Lula	f	1920 14			s	dau 3746							1d-82 141	
3533	"	Elsie	f	1928 6			s	dau 3747							1d-82 142	
3534	"	Louise	f	1908 26			m	wf#2 3748							1d-82 143	
3535	"	Susie	f	1925 9			s	dau 3749							1d-82 501	
3536	"	Joe	m	1927 7			s	son 3750							1d-82 213 212	
3537	"	Nora	f	1929 5			s	dau 3751							1d-82 171	
3538	"	Edgar	m	1931 3			s	son 3752							1d-71 850	
N.E.	Taylor	Frank	m	unk			m	head		Enrolled at Laupp, Arizona						
3539	"	Isabel	f	1911 23			m	wife 3753							1d-82 134	
3540		Lloyd	m	1932			s	son 3754							1d-83 692	
3541		David	m	2			s	son 3754								
3541		Nonie	f	1858 76			wf	head 3755							1d-71 145	
3542	Teamster	Jim	m	1883 51			m	head 3756							1d-75 580	

F8M5

INDIAN CENSUS ROLL

Census of the Western Navajo Agency reservation of the Western Navajo jurisdiction, as of April 1, 1934, taken by J. E. Palmer, Superintendent.

NUMBER	NAME		SEX	AGE AT LAST BIRTH-DAY	TRIBE	DEGREE OF BLOOD	MARITAL STATUS	RELATIONSHIP TO HEAD OF FAMILY	RESIDENCE					WARD	ALLOTMENT, ANNUITY, AND IDENTIFICATION NUMBERS	
	SURNAME	GIVEN							AT JURISDICTION WHERE ENROLLED	AT ANOTHER JURISDICTION	ELSEWHERE					Yes or no
											Yes or no	Name	Post office			
1	2	3	4	5	6	7	8	9	10	11	12	13	14	15	16	
3543	Teamster	Leon	m	1903 31	Navajo	f	m	head 3737	yes							
3544	"	Roslyn	f	1903 31			m	wife 3738						yes	1d-75 569	
3545	"	Don	m	1920 14			s	son 3759							1d-75 570	
3546	"	Frona	f	1922 12			s	dau 3760							1d-75 571	
3547	"	Mary Lee	f	1925 9			s	dau 3761							1d-75 573	
3548	"	Viola	f	1927 7			s	dau 3762							1d-75 573	
3549	"	Yale	m	1929 5			s	son 3763							75 574 1d-79 841	
3550	Tee	Willie	m	1895 39			m	head 3764								
3551	"	Daisy	f	1905 29			m	wife 3765							1d-71 7054	
3552	"	Grace	f	1928 6			s	dau 3766							1d-71 705	
3553	"	Jessie	f	1931 3			s	dau 3767							1d-71 706	
3554	"	Wilma	f	1932 2			s	dau 3768							1d-77 768	
															1d-75 742	
3555	Texas	Hosteen	m	1865 69			m	head 3769								
3556	"	Hattie	f	1882 52			m	wife 3770							1d-73 901	
3557	"	Irene	f	1915 19			s	dau 3771							1d-73 834	
															1d-73 835	

F10 M 5

INDIAN CENSUS ROLL

Arizona 292 294

Census of the Western Navajo Agency reservation of the Western Navajo jurisdiction, as of April 1, 1954, taken by J. E. Bulmer, Superintendent.

NUMBER	NAME		SEX	AGE AT LAST BIRTH-DAY	TRIBE	DEGREE OF BLOOD	MARITAL STATUS	RELATIONSHIP TO HEAD OF FAMILY	RESIDENCE					WARD Yes or no	ALLOTMENT, ANNUITY, AND IDENTIFICATION NUMBERS
	SURNAME	GIVEN							AT JURISDICTION WHERE ENROLLED	AT ANOTHER JURISDICTION	ELSEWHERE				
											Yes or no	Name	Post office		
1	2	3	4	5	6	7	8	9	10	11	12	13	14	15	16
3558	Thin	Arllia	f	1853 81	Navajo	f	wd	head 3772	yes					yes	1d-79 455 384
3559	Thin G	Giggles	f	1913 21			wd	alone 3773							1d-79 487
3560	Thin	Jack	m	1878 56			m5	head 3774							1d-79 605
3561	"	Elizabeth	f	1885 49			m	wife 3775							1d-79 482
3562	"	Dan	m	1911 23			s	son 3776							1d-79 554
3563	"	Albert	m	1923 11			s	son 3777							1d-79 483
3564	"	Ned	m	1926 8			s	son 3778							1d-79 484
3565	"	Henry	m	1931 3			s	son 3779							1d-77 759
3566	Thin	May	f	1909 25			wd	head 3780							1d-79 486
3567	Thomas	Wesley	m	1904 30			s	head 3781							1d-71 411

F4M6

INDIAN CENSUS ROLL

Census of the Western Navajo Agency reservation of the Western Navajo jurisdiction, as of April 1, 1934, taken by J. E. Balmer, Superintendent.

NUMBER	NAME		SEX	AGE AT LAST BIRTH-DAY	TRIBE	DEGREE OF BLOOD	MARITAL STATUS	RELATIONSHIP TO HEAD OF FAMILY	RESIDENCE					WARD	ALLOTMENT, ANNUITY AND IDENTIFICATION NUMBERS	
	SURNAME	GIVEN							AT JURISDICTION WHERE ENROLLED	AT ANOTHER JURISDICTION	ELSEWHERE					WARD
											Yes or no	Name	Post office			
1	2	3	4	5	6	7	8	9	10	11	12	13	14	15	16	
3568	Tisi	Boyd	m	1906 28	Navajo	f	m	head 3782	yes							
3569	"	Jane	f	1909 25			m	wife 3783						yes	1d-71 654	
3570	"	Ida	f	1927 7			s	dau 3784							1d-71 655	
3571	"	Billie	m	1930 4			s	son 3785							1d-71 656	
															1d-71 946	
3572	Tisi	Paul	m	1906 28			m	head 3786							1d-71 682	
3573	"	Helen	f	1909 25			m	wife 3787							1d-71 795	
3574	"	Lorraine	f	1933 1			s	dau none							1d-72 019	
3575	Edochee	Mother	f	1848			sd	head 3800							1d-73 673	
3575	Tohannie	Bernard	m	1865 69			m	head 3801							1d-71 267	
3576	"	Florence	f	unk			m	wife 3802							1d-71 268	
3577	Tohannie	James	m	1908 26			s	head 3803							1d-71 483	

F545

INDIAN CENSUS ROLL

Arizona ~~24~~ 286

Census of the Western Navajo Agency reservation of the Western Navajo jurisdiction, as of April 1, 1934, 1934, taken by J E Barber, Superintendent.

NUMBER	NAME		SEX	AGE AT LAST BIRTH-DAY	TRIBE	DEGREE OF BLOOD	MARITAL STATUS	RELATIONSHIP TO HEAD OF FAMILY	RESIDENCE					WARD	ALLOTMENT, ANNUITY AND IDENTIFICATION NUMBERS	
	SURNAME	GIVEN							AT JURISDICTION WHERE ENROLLED	AT ANOTHER JURISDICTION	ELSEWHERE					Yes or no
											Yes or no	Name	Post office			
1	2	3	4	5	6	7	8	9	10	11	12	13	14	15	16	
3578	Tohan nie	Thomas	m	1887 47	Navajo	f	m	head 3804	yes					yes	id 71 270	
3579	"	Grace	f	1905 29		f	m	wife 3805							id 71 271	
3580	"	Bert	m	1922 12		f	s	son 3806							id 71 272	
3581	"	Rena	f	1926 8		f	s	dau 3807							id 71 273	
3582	"	Lola	f	1929 5		f	s	dau 3808							id 77 766	
3583	"	Leroy	m	1930 4		f	s	son 3809							id 71 975	
3584	"	Mildred	f	1930 4		f	s	dau 3810							id 71 950	
3585	"	Dannie	m	1933 1		f	s	son none							id 75 805	
3586	Tohdeheonie	Hosteen	m	1882 52		f	m	head 3811							id 71 881	
3587																
3587	Tomasyo	Leslie	m	1885 39		f	m	head 3812							id 85 767	
2588	"	Myrtle	f	1907 27		f	m	wife 3813							id 85 768	
3589	"	Ferl	m	1925 9		f	s	son 3814							id 85 769	
3590	"	Ilene	f	1927 7		f	s	dau 3815							id 85 770	
3591	"	Ford	m	1930 4		f	s	son 3816							id 81 443	

F 6 M 8

INDIAN CENSUS ROLL

Census of the Western Navajo Agency reservation of the Western Navajo jurisdiction, as of April 1, 1934, 19 , taken by J E Balmer, Superintendent.

NUMBER	NAME		SEX	AGE AT LAST BIRTH-DAY	TRIBE	DEGREE OF BLOOD	MARITAL STATUS	RELATIONSHIP TO HEAD OF FAMILY	RESIDENCE					WARD	ALLOTMENT, ANNUITY, AND IDENTIFICATION NUMBERS	
	SURNAME	GIVEN							AT JURISDICTION WHERE ENROLLED	AT ANOTHER JURISDICTION	ELSEWHERE					Yes or no
											Post office	County	State			
1	2	3	4	5	6	7	8	9	10	11	12	13	14	15	16	
3592	Tony	Chas	m	unk 1925	Navajo	f	wd	head 3817	yes					yes	1d 71 044	
3593	"	Ruby	f	9 1915		f	s	dau 3818							1d 71 048	
3594	"	Dinah	f	19 1918		f	s	s dau 3819							1d 71 045	
3595	"	Grace	f	15 1921		f	s	s dau 3820							1d 71 046	
3596	"	Isabell	f	13 1928		f	s	s dau 3821							1d 71 047	
3598	"	Tom	m	6		f	s	son none							1d 72 100	
3599	Tony	Pah Sennie	f	86 1848		f	wd	head 3822							1d 71 049	
3600	Tracy	Phillip	m	32 1902		f	m	head 3823							1d 77 694	
3601	"	Dezbah	f	26 1908		f	m	wife 3824							1d 77 562	
3602	"	Francis	m	5 1929		f	s	son 3825							1d 77 563	
3603	Tracy	Tom	m	30 1904		f	m	head 3826							1d 81 542	
3604	"	Leuy	f	26 1908		f	m	wife 3827							1d 81 542	
3605	<i>Subct. 11, 1934</i> Trowbridge	Allie	f	84 1850		f	wd	head 3828							1d 71 766	

F8M 5

INDIAN CENSUS ROLL

Arizona

286 288

Census of the Western Navajo Agency reservation of the Western Navajo jurisdiction, as of April 1, 1934, 19, taken by J E Balmer, Superintendent.

NUMBER	NAME		SEX	AGE AT LAST BIRTH-DAY	TRIBE	DEGREE OF BLOOD	MARITAL STATUS	RELATIONSHIP TO HEAD OF FAMILY	RESIDENCE					WARD Yes or no	ALLOTMENT, ANNUITY, AND IDENTIFICATION NUMBERS
	SURNAME	GIVEN							AT JURISDICTION WHERE ENROLLED	AT ANOTHER JURISDICTION	ELSEWHERE				
											Yes or no	Name	Post office		
1	2	3	4	5	6	7	8	9	10	11	12	13	14	15	16
3605	Tsecody	Charley	m	1905 29	Navajo	f	s	Head 3829	yes					yes	Id 71 173
3606	Tsecody	Petar	m	1907 26		f	s	head 3830							Id 71 678
3607	Tsiniger	Somie	m	1891 43		f	m	head 3831							Id 85734
3608	"	Lou	f	1908 24		f	m	wife 3832							Id 85 745
3609	"	Tassie	f	1927 7		f	s	dau 3833							Id 85 748
3610	"	Freddie	m	1929 5		f	s	son 3834							Id 81 435
3611	"	Frank	m	1918 16		f	s	s son 3835							Id 85 746
3612	"	Verl	m	1920 14		f	s	s son 3836							Id 85 747
3613	Tsinigin	Tony	m	1875 59		f	m	head 3837							Id 81 739
3614	"	Emma	f	1878 56		f	m	wf#1 3838							Id 81 737
3615	"	Mary	f	1884 50		f	s	wf#2 3839							Id 81 727
3616	"	Maxine	f	1921 13		f	s	dau 3840							Id 81 731
3617	"	Frank	m	1925 9		f	s	son 3841							Id 81 730

F5M8

INDIAN CENSUS ROLL

Arizona 287 289

Census of the Western Navajo Agency reservation of the Western Navajo jurisdiction, as of April 11, 1934, 19, taken by J E Balmer, Superintendent.

NUMBER	NAME		SEX	AGE AT LAST BIRTH-DAY	TRIBE	DEGREE OF BLOOD	MARITAL STATUS	RELATIONSHIP TO HEAD OF FAMILY	RESIDENCE					WARD	ALLOTMENT, ANNUITY, AND IDENTIFICATION NUMBERS	
	SURNAME	GIVEN							AT JURISDICTION WHERE ENROLLED	AT ANOTHER JURISDICTION	ELSEWHERE					Yes or no
											Yes or no	Name	Post office			
1	2	3	4	5	6	7	8	9	10	11	12	13	14	15	16	
3618	Tainiginie	Alvin	m	1889 45	Navajo	f	m	head 3842	yes					yes	1d 81 789	
3619	"	Leola	f	1890 44		f	m	wife 3843							1d 81 770	
3620	"	Steven	m	1909 25		f	s	son 3844							1d 81 903	
3621	"	Byron	m	1913 21		f	s	son 3845							1d 81 771	
3622	"	Claw	m	1915 19		f	s	son 3846							1d 81 772	
3623	"	Mabel	f	1918 16		f	s	dar 3847							1d 81 773	
3624	"	Sallie	f	1921 13		f	s	dau 3848							1d 81 774	
3625	"	Peter	m	1922 12		f	s	son 3849							1d 81 775	
3626	Tainiginie	Lloyd	m	1902 32		f	m	head 3850							1d 85 796	
3627	"	Elva	f	1910 24		f	m	wife 3851							1d 85 797	
3628	"	Edgar	m	1925 9		f	s	son 3852							1d 85 798	
3629	"	Rubon	m	1927 7		f	s	son 3853							1d 85 799	
3630	"	Paul	m	1923 6		f	s	son 3854							1d 81 438	
3631	Tainni	Harry Kale	m	1908 26		f	s	head 3855							1d 81 743	

F4M10

INDIAN CENSUS ROLL

Arizona 283 294

Census of the Western Navajo Agency reservation of the Western Navajo jurisdiction, as of April 1, 1934, 19, taken by J. E. Balmer, Superintendent.

NUMBER	NAME		SEX	AGE AT LAST BIRTH-DAY	TRIBE	DEGREE OF BLOOD	MARITAL STATUS	RELATIONSHIP TO HEAD OF FAMILY	RESIDENCE					WARD Yes or no	ALLOTMENT, ANNUITY AND IDENTIFICATION NUMBERS	
	SURNAME	GIVEN							AT JURISDICTION WHERE ENROLLED	AT ANOTHER JURISDICTION	ELSEWHERE					
											Yes or no	Name	Post office			County
1	2	3	4	5	6	7	8	9	10	11	12	13	14	15	16	
3632	Tsinni	Henry	m	1902 32	Navajo	f	s	head 3856	yes						yes	1d 71 120
3633	"															
3633	Tsinni	Maurine	f	1911 23		f	wd	head 3857								1d 71 136
3634	"	Desbar	f	1929 6		f	s	dau 3858								1d 71 817
3635	"	Edith	f	1931 5		f	s	dau 3859								1d 71 958
3636	"	Elvina	f	1933 1		f	s	dau none								1d 72 002
3637	Tsinni	Ray	m	1893 41		f	m	head 3860								1d 71 366
3638	"	Frances	f	1913 21		f	m	wife 3861								1d 71 086
3639	"	Matty	f	1931 3		f	s	dau 3862								1d 77 779
3640	Tsinni	Red	m	1905 29		f	m	head 3863								1d 71 111
3641	"	May	f	1906 28		f	m	wife 3864								1d 71 112
3642	"	Rose	f	1928 6		f	s	dau 3865								1d 71 115
3643	"	Frank	m	1930 4		f	s	son 3866								1d 71 858
3644	"	Rachel	f	1932 2		f	s	dau none								1d 72 008

F9M4

INDIAN CENSUS ROLL

Arizona 291

Census of the Western Navajo Agency reservation of the Western Navajo jurisdiction, as of April 1, 1934, 19, taken by J. E. Balmer, Superintendent.

NUMBER	NAME		SEX	AGE AT LAST BIRTH-DAY	TRIBE	DEGREE OF BLOOD	MARITAL STATUS	RELATIONSHIP TO HEAD OF FAMILY	RESIDENCE					WARD	ALLOTMENT, ANNUITY, AND IDENTIFICATION NUMBERS	
	SURNAME	GIVEN							AT JURISDICTION WHERE ENROLLED	AT ANOTHER JURISDICTION	ELSEWHERE					Yes or no
											Yes or no	Name	Post office			
1	2	3	4	5	6	7	8	9	10	11	12	13	14	15	16	
3645	Tainnie	Albert	m	1892 42	Navajo	f	m	head 3867	yes							
3646	"	Ethel	f	1899 35		f	m	wife 3868						yes	1d 75 491	
															1d 79 492	
3647	Tainnie	Bert	m	1890 44		f	m	head 3869								
3648	"	Polly Anna	f	1888 46		f	m	wife 3870							1d 75 493	
3649	"	Abbie	f	1908 26		f	s	dau 3871							1d 75 494	
3650	"	Belinda Daw	f	1915 19		f	s	dau 3872							1d 75 495	
3651	"	Gordon Denepahe	m	1916 18		f	s	son 3873							1d 75 497	
3652	"	Dora	f	1917 17		f	s	dau 3874							1d 75 702	
															1d 75 498	
3653	Tainnie	Ernest	m	1893 41		f	m	head 3875							1d 71 692	
3654	"	Helen	f	1883 51		f	m	wife 3875							1d 71 693	
3655	"	James	m	1912 22		f	s	son 3876							1d 71 716	
3656	"	Clark	m	1918 16		f	s	son 3878							1d 71 694	
3657	"	Alice	f	1924 10		f	s	dau 3879							1d 71 695	
3658	Tainnie	James	m	1914 20		f	m	head 2240							1d 71 311	

F7M7

INDIAN CENSUS ROLL

Arizona

270 292

Census of the Western Navajo Agency reservation of the Western Navajo jurisdiction, as of April 1, 1934, 19, taken by J E Balmer, Superintendent.

NUMBER	NAME		SEX	AGE AT LAST BIRTH-DAY	TRIBE	DEGREE OF BLOOD	MARITAL STATUS	RELATIONSHIP TO HEAD OF FAMILY	RESIDENCE					WARD Yes or no	ALLOTMENT, ANNUITY AND IDENTIFICATION NUMBERS	
	SURNAME	GIVEN							AT JURISDICTION WHERE ENROLLED	AT ANOTHER JURISDICTION	ELSEWHERE					
											Yes or no	Name	Post office			County
1	2	3	4	5	6	7	8	9	10	11	12	13	14	15	16	
3659	Tsinnie	Fanny Tohannie	f	1910 24	Navajo	f	m	wife 2295	yes						yes	id 71 269
3660	"	Albert Lam	m	1931 5		f	s	adpt son 2296								id 71 891
3661	Tsinnie	Knox	m	1911 23		f	m	head 3880								id 71 940
3662	"	Annie	f	1905 29		f	m	wife 3881								id 71 329
3663	"	Francis	m	1930 4		f	s	son 3882								id 71 842
3664	Akte	Lee	m	1920 14		f	s	s son 3883								id 71 330
3665	"	Dan	m	1922 12		f	s	s son 3884								id 71 331
3666	"	Kate	f	1924 10		f	s	s dau 3885								id 71 332
3667	Tsinnie	Maybelle	f	1932 2		f	s	dau 3886								id 71 995
3668	Tsinnie	Luke	m	1895 39		f	m	head 3887								id 71 062
3669	"	Evelyn	f	unk		f	m	wife 3888								id 71 063
3670	"	Alma	f	1928 8		f	s	dau 3889								id 71 064
3671	Tso	Jack	m	1888 46		f	m	head 3890								id 71 421
3672	"	Alberta	f	1894 40		f	m	wife 3891								id 71 422

F7M7

INDIAN CENSUS ROLL

Arizona

201 293

Census of the Western Navajo Agency

reservation of the Western Navajo

jurisdiction, as of April 1, 1934, 19

, taken by

J E Balmer

, Superintendent.

NUMBER	NAME		SEX	AGE AT LAST BIRTH-DAY	TRIBE	DEGREE OF BLOOD	MARITAL STATUS	RELATIONSHIP TO HEAD OF FAMILY	RESIDENCE					WARD	ALLOTMENT, ANNUITY, AND IDENTIFICATION NUMBERS	
	SURNAME	GIVEN							AT JURISDICTION WHERE ENROLLED	AT ANOTHER JURISDICTION	ELSEWHERE					WARD
											Yes or no	Name	Post office			
1	2	3	4	5	6	7	8	9	10	11	12	13	14	15	16	
3673	Tso	Oscar	m	1928 6	Navajo	f	s	son 3892	yes							
3674	"	Lena	f	1909 25		f	m	wf#2 3893						yes	1d 77 719	
3675	"	Cora	f	1924 10		f	s	dau 3894							1d 71 423	
3676	"	Maurice Black	m	1929 5		f	s	son 3895							1d 71 424	
3677	"	Clara	f	1912 22		f	s	s dau 3896							1d 71 916	
															1d 71 617	
3678	Tso	Jack	m	1872 62		f	m	head 3897								
3679	"	Henrietta	f	1863 71		f	m	wf#1 3898							1d 75 643	
3680	"	Julia	f	1902 32		f	s	dau 3899							1d 82 117	
3681	"	Oliver	m	1910 24		f	s	son 3900							1d 82 109	
3682	"	Florence	f	1913 21		f	s	dau 3901							1d 82 162	
3683	"	Sophia	f	1914 20		f	s	dau 3902							1d 82 108	
3684	"	Lucy	f	1884 50		f	m	wf#2 3903							1d 82 116	
															1d 75 644	
3685	Tso	Paul	m	1903 31		f	s	head 3904							1d 71 549	
3686	Tsosi	Bert	m	1901 35		f	m	head 3905							1d 82 120	

F8M6

INDIAN CENSUS ROLL

Arizona

29⁴

Census of the Western Navajo Agency reservation of the Western Navajo jurisdiction, as of April 1, 1934, 19, taken by J E Balmer, Superintendent.

NUMBER	NAME		SEX	AGE AT LAST BIRTH-DAY	TRIBE	DEGREE OF BLOOD	MARITAL STATUS	RELATIONSHIP TO HEAD OF FAMILY	RESIDENCE					WARD Yes or no	ALLOTMENT, ANNUITY, AND IDENTIFICATION NUMBERS
	SURNAME	GIVEN							AT JURISDICTION WHERE ENROLLED	AT ANOTHER JURISDICTION	ELSEWHERE				
											Yes or no	Name	Post office		
1	2	3	4	5	6	7	8	9	10	11	12	13	14	15	16
3687	Tsoof	Igase	f	1906 28	Navajo	f	m	Wife 3906	yes					yes	Id 81 663
3688	"	Mary May	f	1927 7		f	s	daur 3907							Id 81 664
3689	"	Bert Jr	m	1928 6		f	s	son 3908							Id 81 665
3690	"	Lem	f	1929 5		f	s	daur 3909							Id 79 848
3691	"	Vella	f	1931 3		f	s	daur 3910							Id 75 719
3692	Tsocha	John	m	unk		f	wd	head 3911							Id 71 500
3693	"	Clarence	m	1911 23		f	s	son 3912							Id 71 502
3694	"	John Jr	m	1918 16		f	s	son 3913							Id 71 505
3695	"	Stella	f	1918 16		f	s	daur 3914							Id 71 506
3696	"	Della	f	1922 12		f	s	daur 3915							Id 71 507
3697	"	Betty Mae	f	1926 8		f	s	daur 3916							Id 71 508
3698	Tunney	Gene	m	1883 51		f	m	head 3917							Id 77 339
3699	"	June	f	1866 68		f	m	wf#1 3918							Id 77 340
3700	"	Bill	m	1909 25		f	s	son 3919							Id 77 346
3701	"	George	m	1910 24		f	s	son 3920							Id 77 350

F8 M7

INDIAN CENSUS ROLL

Arizona ⁵ 297

Census of the Western Navajo Agency reservation of the Western Navajo jurisdiction, as of April 11, 1934, 19 , taken by J E Balmer, Superintendent.

NUMBER	NAME		SEX	AGE AT LAST BIRTH-DAY	TRIBE	DEGREE OF BLOOD	MARITAL STATUS	RELATIONSHIP TO HEAD OF FAMILY	RESIDENCE					WARD	ALLOTMENT, ANNUITY, AND IDENTIFICATION NUMBERS	
	SURNAME	GIVEN							AT JURISDICTION WHERE ENROLLED	AT ANOTHER JURISDICTION	ELSEWHERE					WARD
											Yes or no	Name	Post office			
1	2	3	4	5	6	7	8	9	10	11	12	13	14	15	16	
3702	Tunney	Lucille	f	1912 22	Navajo	f	s	dan 3921	yes					yes	id 77 342	
3703	"	Thurston	m	1913 20		f	s	son 3922							id 77 344	
3704	"	Mary	f	1892 42		f	m	wife 3923							id 77 341	
3705	"	Ray	m	1914 20		f	s	son 3924							id 77 347	
3706	"	Joe	m	1916 18		f	s	son 3925							id 77 345	
3707	"	Julia	f	1919 15		f	m	wife 3926							id 77 343	
3708	"	Harold	m	1921 13		f	s	son 3927							id 77 348	
3709	"	Lester	m	1923 11		f	s	son 3928							id 77 349	
3710	"	Dan	m	1923 6		f	s	son 3929							id 77 751	
3711	"	David	m	1931 2		f	s	son 3930							id 77 786	
3712	"	Jack	m	unk		f	s	son 3931							id 77 351	
3713	Twain	Mark	m	1888 46		f	sep	head 3932							id 71 335	
3714	Vaughn	John	m	1895 39		f	s	head 3933							id 71 218	
3715	Vah	John	m	unk		f	m	head 3934							id 71 659	

F3 M 11

INDIAN CENSUS ROLL

Arizona 294⁶Census of the Western Navajo Agency reservation of the Western Navajo jurisdiction, as of April 1, 1934, 19, taken by J E Billmer, Superintendent.

NUMBER	NAME		SEX	AGE AT LAST BIRTH-DAY	TRIBE	DEGREE OF BLOOD	MARITAL STATUS	RELATIONSHIP TO HEAD OF FAMILY	RESIDENCE					WARD	ALLOTMENT, ANNUITY AND IDENTIFICATION NUMBERS	
	SURNAME	GIVEN							AT JURISDICTION WHERE ENROLLED	AT ANOTHER JURISDICTION	ELSEWHERE					Yes or no
											Yes or no	Name	Post office			
1	2	3	4	5	6	7	8	9	10	11	12	13	14	15	16	
3716	Wah	Dezba	f	1908 26	Navajo	f	m	wife 3935	yes							
3717	"	Com	f	1924 10		f	s	dau 3936						yes	id 71 660	
3718	"	Edna	f	1928 6		f	s	dau 3937							id 71 661	
3719	"	Catherine	f	1930 4		f	s	dau 3938							id 71 662	
															id 71 320	
3720	Walker	Augusta	f	1883 51		f	sep	head 3939							id 71 707	
3721	"	Stella	f	1930 4		f	s	dau 3940							id 71 942	
3722	Smith	Jack	m	1904 30		f	s	s son 3941							id 71 708	
3723	Davis	Ros	f	1911 23		f	s	s dau 3942							id 71 710	
3724	"	Fern	f	1917 17		f	s	s dau 3943							id 71 711	
3725	Walker	Harry	m	1908 26		f	s	head 3944							id 71 785	
3726	Walker	Jeanette	f	1908 26		f	sep	head 3945							id 77 617	
3727	"	Loren	m	1928 6		f	s	son 3946							id 77 618	
3728	Walker	John	m	1883 51		f	m	head 3947							id 83 633	

F9M4

INDIAN CENSUS ROLL

Census of the Western Navajo Agency reservation of the Western Navajo jurisdiction, as of April 1, 1934, 19, taken by J. E. Balmer, Superintendent.

NUMBER	NAME		SEX	AGE AT LAST BIRTH-DAY	TRIBE	DEGREE OF BLOOD	MARITAL STATUS	RELATIONSHIP TO HEAD OF FAMILY	RESIDENCE					WARD	ALLOTMENT, ANNUITY AND IDENTIFICATION NUMBERS	
	SURNAME	GIVEN							AT JURISDICTION WHERE ENROLLED	AT ANOTHER JURISDICTION	ELSEWHERE					Yes or no
											Yes or no	Name	Post office			
1	2	3	4	5	6	7	8	9	10	11	12	13	14	15	16	
3729	Walker	Alice	f	1879 55	Navajo	f	m	wife 3948	yes					yes	1d 83 634	
3730	"	Sally	f	1914 20		f	s	dau 3949							1d 83 635	
3731	"	Harry	m	1921 13		f	s	son 3950							1d 83 636	
3732	Walker	Zeka	m	1878 56		f	sep	head 3951							1d 71 576	
3733	Walters	Dick	m	1905 29		f	m	head 3952							1d 81 766	
3734	"	Florence	f	1908 26		f	m	wife 3953							1d 81 767	
3735	"	Winifred	f	1928 6		f	s	dau 3954							1d 81 768	
3736	"	Zora	f	1928 6		f	s	dau 3955							1d 81 769	
3737	"	Harriett	f	1930 4		f	s	dau 3956							1d 75 728	
3738	Warner	Boyd	m	1897 37		f	m	head 3957							1d 81 675	
3739	"	Ruth	f	1903 31		f	m	wife 3958							1d 81 676	
3740	"	Edna	f	1925 9		f	s	dau 3959							1d 81 677	
3741	"	Billie	m	1926 8		f	s	son 3960							1d 81 678	
3742	"	Frank	m	1928 6		f	s	son 3961							1d 81 679	

F8M6

INDIAN CENSUS ROLL

Census of the Western Navajo Agency reservation of the Western Navajo jurisdiction, as of April 1, 1934, 1934, taken by J E Balmer, Superintendent.

CS-7970

NUMBER	NAME		SEX	AGE AT LAST BIRTH-DAY	TRIBE	DEGREE OF BLOOD	MARITAL STATUS	RELATIONSHIP TO HEAD OF FAMILY	RESIDENCE					WARD Yes or no	ALLOTMENT, ANNUITY, AND IDENTIFICATION NUMBERS
	SURNAME	GIVEN							AT JURISDICTION WHERE ENROLLED	AT ANOTHER JURISDICTION	ELSEWHERE				
											Yes or no	Name	Post office		
1	2	3	4	5	6	7	8	9	10	11	12	13	14	15	16
3743	Warner	Flora	f	1932	Navajo	f	s	dau 3962	yes					yes	od 75 745
3744	Warren	Eddie	m	unk		f	m	head 3963							Id 82 198
3745	"	Elsie	f	1906 28		f	m	wife 3964							Id 81 928
3746	"	Elsca	m	1923 11		f	s	son 3965							Id 81 929
3747	"	Wilbur	m	1925 9		f	s	son 3966							Id 81 930
3748	"	Joe	m	1927 7		f	s	son 3967							Id 81 931
3749	Wash	Billie	m	unk		f	m	head 3968							Id 73 723
3750	"	Bama	f	1910 24		f	m	wife 3969							Id 73 077
3751	"	Mattie	f	1926 8		f	s	dau 3970							Id 73 078
3752	"	Key	m	1929 5		f	s	son 3971							Id 73 747
3752															
3753	Watson	G.	m	1893 41		f	m	head 3972							Id 85 878
3754	"	Clara	f	1904 30		f	m	wife 3973							Id 85 879
3755	"	Gene	m	1926 8		f	s	son 3974							Id 85 880

INDIAN CENSUS ROLL.

Arizona

297

Census of the Western Navajo Agency reservation of the Western Navajo jurisdiction, as of April 1, 1934, 19, taken by J E Balmer, Superintendent.

c-7970

NUMBER	NAME		SEX	AGE AT LAST BIRTH-DAY	TRIBE	DEGREE OF BLOOD	MARITAL STATUS	RELATIONSHIP TO HEAD OF FAMILY	RESIDENCE					WARD	ALLOTMENT, ANNUITY, AND IDENTIFICATION NUMBERS	
	SURNAME	GIVEN							AT JURISDICTION WHERE ENROLLED	AT ANOTHER JURISDICTION	ELSEWHERE					Yes or no
											Yes or no	Name	Post office			
1	2	3	4	5	6	7	8	9	10	11	12	13	14	15	16	
3756	Watson	Jim	m	1887 47	Navajo	f	m	head 3975	yes					yes	1d 85 936	
3757	"	Hannah	f	1896 38		f	m	wife 3976							1d 85 937	
3758	Watson	Rube	m	1955 20		f	m	head 3977							1d 85 938	
3759	"	Elsie Littlefoot	f	1912 22		f	m	wife 3978							1d 81 660	
3760	"	Eddie	m	1931 3		f	s	son 3979							1d 85 751	
3761	Watson	Lee Brown	m	1908 26		f	wd	head 3980							1d 82 242	
3762	Weaver	Ben	m	1874 60		f	wd	head 3981							1d 82 209	
3763	Weaver	George	m	1875 59		f	s	head 3982							1d 79 531	
3764	Weaver	Joe	m	1882		f	m	head 3983							1d 77 308	
3765	"	Ruth	f	1862 72		f	m	wife 3984							1d 77 309	
3766	"	Jean	f	1919 15		f	s	dau 3985							1d 77 311	
3767	"	Rose	f	1923 12		f	s	dau 3986							1d 77 312	

FSM7

INDIAN CENSUS ROLL

Arizona ¹⁰⁰
~~200~~

Census of the Western Navajo Agency reservation of the Western Navajo jurisdiction, as of April 1, 1934, 1934, taken by J E Balmer, Superintendent.

NUMBER	NAME		SEX	AGE AT LAST BIRTH-DAY	TRIBE	DEGREE OF BLOOD	MARITAL STATUS	RELATIONSHIP TO HEAD OF FAMILY	RESIDENCE					WARD	ALLOTMENT, ANNUITY, AND IDENTIFICATION NUMBERS	
	SURNAME	GIVEN							AT JURISDICTION WHERE ENROLLED	AT ANOTHER JURISDICTION	ELSEWHERE					Yes or no
											Yes or no	Name	Post office			
1	2	3	4	5	6	7	8	9	10	11	12	13	14	15	16	
3768	Webb	Sam	m	1903 31	Navajo	f	m	head 3987	yes							
3769	"	Sude	f	1906 28		f	m	wife 3988						yes	Id 82 151	
3770	"	Lillie	f	1924 10		f	s	dau 3989							Id 81 555	
3771	"	Fredda	f	1923 6		f	s	dau 3990							Id 81 817 Id 82 175	
3772	Webster	Arlie	f	1867 67		f	wd	head 3991							Id 81 877	
3773	Webster	Ruth	f	1890 44		f	wd	head 3992							Id 81 893	
3774	"	Helen	f	1906 28		f	s	dau 3993							Id 81 874	
3775	"	Lottie	f	1916 18		f	s	dau 3994							Id 81 883	
3776	"	Abe	m	1919 15		f	s	son 3995							Id 81 884	
3777	"	Daniel	m	1921 13		f	s	son 3996							Id 81 885	
3778	"	Mina	f	1918 16		f	s	gr dau 3997							Id 81 882	
3779	"	Grace	f	1927 7		f	s	gr dau 3998							Id 81 875	
3780	"	Polly	f	1914 20		f	s	cousin 3999							Id 81 873	
3781	Welch	Jim	m	1904 30		f	m	head 4000							Id 79 695	

*omit see 372
married, now Kibah Bilagody, No. 372 letter
(counted twice) authority to change records Oct 4, 1934*

INDIAN CENSUS ROLL

Arizona

301
208

Census of the Western Navajo Agency reservation of the Western Navajo jurisdiction, as of April 1, 1934, 19, taken by J E Balmer, Superintendent.

NUMBER	NAME		SEX	AGE AT LAST BIRTH-DAY	TRIBE	DEGREE OF BLOOD	MARITAL STATUS	RELATIONSHIP TO HEAD OF FAMILY	RESIDENCE					WARD	ALLOTMENT, ANNUITY, AND IDENTIFICATION NUMBERS	
	SURNAME	GIVEN							AT JURISDICTION WHERE ENROLLED	AT ANOTHER JURISDICTION	ELSEWHERE					WARD
											Yes or no	Name	Post office			
1	2	3	4	5	6	7	8	9	10	11	12	13	14	15	16	
3782	Welch	Susie	f	1909 25	Navajo	f	m	wife 4001	yes					yes	1d 81 622	
3783	"	Herbert	m	1928 8		f	s	son 4002							1d 81 623	
3784	"	Desbah	f	1928 6		f	s	dau 4003							1d 81 418	
3785	"	Robert	m	1930 4		f	s	son 4004							1f 81 419	
3786	West	Ben	m	1890 44		f	m	head 4005							1d 81 810	
3787	"	Nora	f	1902 32		f	m	wife 4006							1d 81 811	
3788	"	Rena	f	1922 11		f	s	dau 4007							1d 81 812	
3789	"	Emma	f	1924 9		f	s	dau 4008							1d 81 813	
3790	"	Blanche	f	1927 7		f	s	dau 4009							1d 81 814	
3791	"	Raymond	m	1932 2		f	s	son 4010							1d 75 772	
3792	West	Kay	m	1900 34		f	wd	head 4011							1d 73 725	
3793	Wheeler	Kain	m	unk		f	m	head 4012							1d 82 195	
3794	"	Helen	f	1910 24		f	m	wife 4013							1d 81 880	
3795	"	Rita	f	1919 15		f	s	dau 4014							1d 81 881	

F8K16

INDIAN CENSUS ROLL

Arizona 307

Census of the Western Navajo Agency reservation of the Western Navajo jurisdiction, as of April 1, 1934, 19 , taken by J E Balmer, Superintendent.

NUMBER	NAME		SEX	AGE AT LAST BIRTH-DAY	TRIBE	DEGREE OF BLOOD	MARITAL STATUS	RELATIONSHIP TO HEAD OF FAMILY	RESIDENCE					WARD	ALLOTMENT, ANNUITY, AND IDENTIFICATION NUMBERS	
	SURNAME	GIVEN							AT JURISDICTION WHERE ENROLLED	AT ANOTHER JURISDICTION	ELSEWHERE					Yes or no
											Yes or no	Name	Post office			
1	2	3	4	5	6	7	8	9	10	11	12	13	14	15	16	
3796	Whan	Charlie	m	1873 61	Navajo	f	wd	head 4016	yes					yes	1d 71 987	
3798	Whiskers	Harry	m	1846 88		f	unk	head 4017							1d 73 309	
3798	White	Albert	m	1911 23		f	m	head 4025		(wife at Keams Canyon)					1d 77 199	
3799	White	Bill	m	1907 27		f	m	head 4026							1d 79 550	
3800	"	Bertha	f	1910 24		f	m	wife 4027							1d 79 543	
3801	White	Cecil	m	1843 91		f	m	head 4028							1d 73 137	
3802	"	Bessie	f	1880 54		f	m	wife 4029							1d 73 133	
3803	"	Cecil	m	1913 21		f	s	son 4030							1d 73 172	
3804	White	Charlie	m	1901 33		f	m	head 4031							1d 81 668	
3805	"	Jennie	f	1903 31		f	m	wife 4032							1d 81 669	
3806	"	Florence	f	1917 17		f	s	dau 4033							1d 81 670	
3807	"	Rose	f	1919 15		f	s	dau 4034							1d 81 671	

F-5M7

INDIAN CENSUS ROLL

Census of the Western Navajo Agency reservation of the Western Navajo jurisdiction, as of April 1, 1934, 1934, taken by J E Balmer, Superintendent.

NUMBER	NAME		SEX	AGE AT LAST BIRTH-DAY	TRIBE	DEGREE OF BLOOD	MARITAL STATUS	RELATIONSHIP TO HEAD OF FAMILY	RESIDENCE					WARD	ALLOTMENT, ANNUITY, AND IDENTIFICATION NUMBERS	
	SURNAME	GIVEN							AT JURISDICTION WHERE ENROLLED	AT ANOTHER JURISDICTION	ELSEWHERE					Yes or no
											Yes or no	Name	Post office			
1	2	3	4	5	6	7	8	9	10	11	12	13	14	15	16	
3808	White	Edgar	m	1902 32	Navajo	f	m	head 4035	yes					yes	1d 73 634	
3809	"	David	m	1927 7		f	s	son 4036							1d 73 652	
3810	"	Adam	m	1928 5		f	s	son 4037							1d 73 833	
3811	White	General Miles Harvey	m	1908 26 26		f	m	head 4038							1d 73 835	
3812	"	May	f	1920 14		f	s	niece 4049							1d 73 660	
3811																
3813	White	Nez	m	1892 42		f	m	head 4051							1d 73 407	
3814	"	Anna	f	1903 31		f	m	wife 4052							1d 73 408	
3815	White	Robert	m	1899 35		f	m	head 4053							1d 81 580	
3816	"	Lorana	f	1906 28		f	m	wife 4054							1d 81 581	
3817	"	Minnie	f	1926 8		f	s	dau 4055							1d 81 582	
3818	"	Nathan	m	1929 5		f	s	son 4056							1d 81 463	
N.E.	White	(Registered at Keams Canyon)														
3819	"	Sofa	f	1910 24		f	m	wife 4057							1d 73 185	

Rec'd back 13, 1934

F5M7

INDIAN CENSUS ROLL

Census of the Western Navajo Agency reservation of the Western Navajo jurisdiction, as of April 1, 1934, 1934, taken by J E Balmer, Superintendent.

NUMBER	NAME		SEX	AGE AT LAST BIRTH-DAY	TRIBE	DEGREE OF BLOOD	MARITAL STATUS	RELATIONSHIP TO HEAD OF FAMILY	RESIDENCE					WARD	ALLOTMENT, ANNUITY, AND IDENTIFICATION NUMBERS	
	SURNAME	GIVEN							AT JURISDICTION WHERE ENROLLED	AT ANOTHER JURISDICTION	ELSEWHERE					WARD
											Yes or no	Name	Post office			
1	2	3	4	5	6	7	8	9	10	11	12	13	14	15	16	
3820	White	Stella	f	1878 56	Navajo	f	wd	head 4058	yes					yes	1d 81 583	
3821	White	Willie	m	1894 40		f	m	head 4059							1d 73 458	
3822	"	Melba	f	1896 38		f	m	wife 4060							1d 73 459	
3823	"	Lena Gresham	f	1916 18		f	s	dau 4061							1d 73 461	
3824	"	Sissie	f	1920 13		f	s	dau 4062							1d 73 462	
3825	"	Violet	f	1925 9		f	s	dau 4063							1d 73 463	
3826	"	Kietse	m	1929 5		f	s	son 4064							1d 73 758	
3827	Whitehair	Deaf	m	1900 34		f	s	head 4065							1d 71 533	
3828	Whitehair	Dalton	m	1912 22		f	s	head 4066							1d 75 802	
3829	Whitehair	Ed	m	unk		f	m	head 4067							1d 71 727	
3830	"	Bertha	f	1900 34		f	m	wife 4068							1d 71 728	
3831	"	Bahe	m	1913 21		f	s	son 4069							1d 71 729	
3832	"	Chas	m	1916 18		f	s	son 4070							1d 71 730	

FLM7

INDIAN CENSUS ROLL

Census of the Western Navajo Agency reservation of the Western Navajo jurisdiction, as of April 1, 1934, 1934, taken by J E Palmer, Superintendent.

NUMBER	NAME		SEX	AGE AT LAST BIRTH-DAY	TRIBE	DEGREE OF BLOOD	MARITAL STATUS	RELATIONSHIP TO HEAD OF FAMILY	RESIDENCE					WARD	ALLOTMENT, ANNUITY, AND IDENTIFICATION NUMBERS	
	SURNAME	GIVEN							AT JURISDICTION WHERE ENROLLED	AT ANOTHER JURISDICTION	ELSEWHERE					Yes or no
											Yes or no	Name	Post office			
1	2	3	4	5	6	7	8	9	10	11	12	13	14	15	16	
3833	Whitehair	Bert	m	1919 16	Navajo	f	s	son 4071	yes							
3834	"	Louy	f	1919 15		f	s	sis-in-law 4072						yes	Id 71 731	
3835	Greyhair	Anny	f	1919 15		f	s	sis-in-law 4073							Id 71 732	
															Id 71 927	
3836	Whitehair	Frank	m	1900 34		f	m	head 4074							Id 75 639	
3837	"	Nellie	f	1910 24		f	m	wife 4075							Id 75 640	
3838	"	Tolley	m	1927 7		f	s	son 4076							Id 75 641	
3839	Little	Ping	f	1920 15		f	s	sis-in-law 4077							Id 75 428	
3840	"	Sam	m	1920 14		f	s	bro-in-law 4078							Id 75 429	
3841	"	Clara	f	1921 13		f	s	sis-in-law 4079							Id 75 429	
3842	"	Kee	m	1925 9		f	s	bro-in-law 4080							Id 75 430	
3843	Whitehair	Herschel	m	1906 28		f	wd	head 4081							Id 75 801	
3844	Whitehair	James	m	1897 37		f	m	head 4082								
3845	"	Laura	f	1898 36		f	m	wife 4083							Id 71 277	
3846	"	Billie	m	1927 7		f	s	son 4084							Id 71 278	
															Id 71 281	

FLM8

INDIAN CENSUS ROLL

Census of the Western Navajo Agency reservation of the Western Navajo jurisdiction, as of April 1, 1934, 1934, taken by J E Baker, Superintendent.

NUMBER	NAME		SEX	AGE AT LAST BIRTH-DAY	TRIBE	DEGREE OF BLOOD	MARITAL STATUS	RELATIONSHIP TO HEAD OF FAMILY	RESIDENCE				WARD Yes or no	ALLOTMENT, ANNUITY, AND IDENTIFICATION NUMBERS	
	SURNAME	GIVEN							AT JURISDICTION WHERE ENROLLED	AT ANOTHER JURISDICTION	ELSEWHERE				
											Yes or no	Name			Post office
1	2	3	4	5	6	7	8	9	10	11	12	13	14	15	16
3847	Whitehair	Norie	f	1913 16	Navajo	f	s s	son 4085	yes					yes	id 71 279
3848	"	Gus	m	1925 9		f	s	son 4086							id 71 280
3849	"	Gold	m	1914 20		f	s	neph 4087							id 71 287
3850	Whitehair	Bertha	f	1858 76		f	w	head 4088							id 71 724
3851	"	Oliver	m	1916 18		f	s	son 4089							id 71 725
3852	"	Elva	f	1919 15		f	s	gr dau 4090							id 71 726
3852															
3853	Whitehair	Sam	m	1880 54		f	m	head 4091							id 71 522
3854	"	Lottie	f	1888 46		f	m	wife 4092							id 71 523
3855	"	Desmond	m	1907 27		f	s	son 4093							id 71 524
3856	"	Roland	m	1913 21		f	s	son 4094							id 71 525
3857	"	Laura	f	1917 17		f	s	dau 4095							id 71 526
3858	Whitehat	Buck	m	1906 28		f	m	head 4096							id 85 823
3859	"	Bessie	f	1908 26		f	m	wife 4097							id 85 824
3860	"	Valma	f	1923 11		f	s	dau 4098							id 85 825

F7A17

INDIAN CENSUS ROLL

Census of the Western Navajo Agency reservation of the Western Navajo jurisdiction, as of April 1, 1934, taken by J E Balzer, Superintendent.

NUMBER	NAME		SEX	AGE AT LAST BIRTH-DAY	TRIBE	DEGREE OF BLOOD	MARITAL STATUS	RELATIONSHIP TO HEAD OF FAMILY	RESIDENCE					WARD Yes or no	ALLOTMENT, ANNUITY, AND IDENTIFICATION NUMBERS
	SURNAME	GIVEN							AT JURISDICTION WHERE ENROLLED	AT ANOTHER JURISDICTION	ELSEWHERE				
											Yes or no	Name	Post office		
1	2	3	4	5	6	7	8	9	10	11	12	13	14	15	16
3861	Whitehat	Adell	f	1925 9	Navajo	f	s	dmr 4099	yes					yes	1d 85 826
3862	"	Leon	m	1927 7		f	s	son 4100							1d 85 827
3863	"	Frank	m	1929 5		f	s	son 4101							1d 81 450
3864	Whitehorse	James	m	1915 19		f	s	alone 4105							1d 75 496
3865	Whitehorse	Son	m	unk		f	m	head 4006							1d 86 046
3866	"	Foots	f	unk		f	m	wife 4007							1d 86 047
3867	"	Top	f	1921 13		f	s	gr dan 4008							1d 86 048
3868	Whitehouse	Sid	m	1864 70		f	m	head 4009							1d 75 650
3869	"	Maude	f	1870 64		f	m	wife 4010							1d 75 651
3870	"	Bela	m	1902 32		f	s	son 4011							1d 75 531
3881	"	Betty	f	1922 12		f	s	dan 4012							1d 75 652
3872	Whiterock	Chie	m	1902 32		f	m	head 4013							1d 75 226
3873	"	Mary	f	1913 21		f	m	wife 4014							1d 75 227

FLM7

INDIAN CENSUS ROLL

Census of the Western Navajo Agency reservation of the Western Navajo jurisdiction, as of April 1, 1934, 1934, taken by J E Balmer, Superintendent.

NUMBER	NAME		SEX	AGE AT LAST BIRTH-DAY	TRIBE	DEGREE OF BLOOD	MARITAL STATUS	RELATIONSHIP TO HEAD OF FAMILY	RESIDENCE					WARD	ALLOTMENT, ANNUITY AND IDENTIFICATION NUMBERS	
	SURNAME	GIVEN							AT JURISDICTION WHERE ENROLLED	AT ANOTHER JURISDICTION	ELSEWHERE					WARD
											Yes or no	Name	Post office			
1	2	3	4	5	6	7	8	9	10	11	12	13	14	15	16	
3874	Whiterock	Bill	m	1889 45	Navajo	f	m	head 4015	yes					yes	id 75 228	
3875	"	Serrah	f	1879 55		f	m	wife #1 4016							id 75 229	
3876	"	Floyd	m	1916 19		f	s	son 4017							id 75 230	
3877	"	Grant	m	1916 16		f	s	son 4018							id 75 231	
3878	"	Sallie	f	1921 13		f	s	daur 4019							id 75 232	
3879	"	Bell	f	1923 11		f	s	daur 4020							id 75 233	
3880	"	Com	f	unk		f	m	wife 2 4121							id 75 234	
3881	Whiterock	Little	m	1881 53		f	m	head 4122							id 71 297	
3882	"	Bertha	f	1893 41		f	m	wife 4123							id 71 298	
3883	"	Robert	m	1921 13		f	s	son 4124							id 71 303	
3884	"	Lester	m	1924 10		f	s	son 4125							id 71 304	
3885	"	Frank	m	1926 8		f	s	son 4126							id 71 305	
3886	"	Ben	m	1928 6		f	s	son 4127							id 71 306	
3887	"	Joe	m	1930 4		f	s	son 4128							id 75 673	
3888	Dinalpahe	Dan	m	1918 18		f	s	s son 4129							id 71 302	
3889	"	Luther	m	1909 25		f	s	s son 4130							id 71 299	

F5M11

INDIAN CENSUS ROLL

Census of the Western Navajo Agency reservation of the Western Navajo jurisdiction, as of April 1, 1934, 19, taken by J E Blair, Superintendent.

NUMBER	NAME		SEX	AGE AT LAST BIRTH-DAY	TRIBE	DEGREE OF BLOOD	MARITAL STATUS	RELATIONSHIP TO HEAD OF FAMILY	RESIDENCE					WARD	ALLOTMENT, ANNUITY, AND IDENTIFICATION NUMBERS	
	SURNAME	GIVEN							AT JURISDICTION WHERE ENROLLED	AT ANOTHER JURISDICTION	ELSEWHERE					Yes or no
											Yes or no	Name	Post office			
1	2	3	4	5	6	7	8	9	10	11	12	13	14	15	16	
3890	Absotse	Margaret	f	1913 21	Navajo	f	s	s dau 4131	yes					yes	Id 71 300	
3891	Dinalphe	Joe	m	1915 19		f	s	s son 4132							Id 71 301	
3892	Whiterock	Rip	m	1903 31		f	m	head 4133							Id 75 502	
3893	"	Alice	f	1902 32		f	m	wife 4134							Id 75 536	
3894	Dadfoot	Mona	f	1917 17		f	s	s dau 4135							Id 75 539	
3895	"	Ray	m	1923 11		f	s	s son 4136							Id 75 537	
3896	"	Lana	f	1925 9		f	s	s dau 4137							Id 75 538	
3897	Whitesinger	Dock	m	1899 35		f	m	head 4138							Id 75 514	
3898	"	Barbara	f	1901 33		f	m	wife 4139							Id 75 515	
3899	"	Nora	f	1917 17		f	s	dau 4140							Id 75 516	
3900	"	GlenDodd	m	1921 13		f	s	son 4141							Id 75 517	
3901	"	Bonnie	f	1923 11		f	s	dau 4142							Id 75 518	
3902	"	Rose	f	1929 5		f	s	dau 4143							Id 75 674	
3903	"	Neal	m	1931 3		f	s	son 4144							Id 75 869	
3904	"	John	m	1932 2		f	s	son none							Id 75 816	

INDIAN CENSUS ROLL

Arizona

3/D
309

Census of the Western Navajo Agency reservation of the Western Navajo jurisdiction, as of April 1, 1931, 1931, taken by J E Balmer, Superintendent.

NUMBER	NAME		SEX	AGE AT LAST BIRTH-DAY	TRIBE	DEGREE OF BLOOD	MARITAL STATUS	RELATIONSHIP TO HEAD OF FAMILY	RESIDENCE					WARD	ALLOTMENT, ANNUITY AND IDENTIFICATION NUMBERS	
	SURNAME	GIVEN							AT JURISDICTION WHERE ENROLLED	AT ANOTHER JURISDICTION	ELSEWHERE					Yes or no
											Yes or no	Name	Post office			
1	2	3	4	5	6	7	8	9	10	11	12	13	14	15	16	
3905	Whitney	Ashindeal	m	1896 38	Navajo	f	m	head 4145	yes							
3906	"	Tatiba	f	1899 35		f	m	wife 4146						yes	1d 71 050	
3907	"	Ruby	f	1919 15		f	s	dau 4147							1d 71 051	
3908	"	William	m	1923 11		f	s	son 4148							1d 71 052	
3909	"	Jesse	m	1925 8		f	s	son 4149							1d 71 053	
3910	"	Alice	f	1928 6		f	s	dau 4150							1d 71 054	
3911	Widohat	Hugh	m	1897 37		f	m	head 4151							1d 77 774	
3912	"	Irene	f	1906 28		f	m	wife 4152							1d 85 865	
3913	"	Adrian	m	1920 14		f	s	son 4153							1d 85 866	
3914	"	Tone	m	1922 12		f	s	son 4154							1d 85 869	
3915	"	Lavera	f	1923 11		f	s	dau 4155							1d 85 870	
3916	"	Roland	m	1928 6		f	s	son 4156							1d 85 867	
3917	"	Elwood	m	1929 5		f	s	son 4157							1d 85 868	
3															1d 82 241	
3918	Williams	Alma	f	1896 38		f	wd	head 4158							1d 75 531	
3919	"	Lester	m	1922 12		f	s	son 4159							1d 75 532	

F6M9

INDIAN CENSUS ROLL

Arizona ³¹¹ 567

Census of the Western Navajo Agency reservation of the Western Navajo jurisdiction, as of April 11, 1934, 1934, taken by J E Palmer, Superintendent.

NUMBER	NAME		SEX	AGE AT LAST BIRTH-DAY	TRIBE	DEGREE OF BLOOD	MARITAL STATUS	RELATIONSHIP TO HEAD OF FAMILY	RESIDENCE					WARD Yes or no	ALLOTMENT, ANNUITY AND IDENTIFICATION NUMBERS
	SURNAME	GIVEN							AT JURISDICTION WHERE ENROLLED	AT ANOTHER JURISDICTION	ELSEWHERE				
											Yes or no	Name	Post office		
1	2	3	4	5	6	7	8	9	10	11	12	13	14	15	16
3920	Williams	Ben	m	1865 71	Navajo	f	wd	head 4160	yes					yes	1d 85 724
3921	Williams	Charley	m	1893 41		f	m	head 4161							1d 71 101
3922	"	Helen	f	1899 35		f	m	wife 4162							1d 71 102
3923	Edgewater	Grace	f	1928 9		f	s	dau 4163							1d 71 104
3															
3924	Williams	Fat	m	unk		f	m	heard 4164							1d 79 578
3925	"	Leona	f	1887 47		f	m	wf#1 4165							1d 75 617
3926	"	Jane	f	1913 21		f	s	dau 4166							1d 75 618
3927	"	John Cowherder	m	1920 14		f	s	son 4167							1d 75 619
3928	"	Leora	f	1924 10		f	s	dau 4168							1d 75 620
3929	"	Gertrude	f	1896 38		f	m	wf#2 4169							1d 79 575
3930	"	Fred	m	1910 24		f	s	son 4170							1d 79 581
3931	"	Katherine	f	1916 18		f	s	dau 4171							1d 79 580
3932	"	Ben	m	1918 16		f	s	son 4172							1d 79 576
3933	"	Kate	f	1921 13		f	s	dau 4173							1d 79 579
3934	"	Mey	f	1926 8		f	s	dau 4174							1d 79 577

F9M6

INDIAN CENSUS ROLL

Census of the Western Navajo Agency reservation of the Western Navajo jurisdiction, as of April 1, 1934, 19, taken by J E Balmer, Superintendent.

NUMBER	NAME		SEX	AGE AT LAST BIRTH-DAY	TRIBE	DEGREE OF BLOOD	MARITAL STATUS	RELATIONSHIP TO HEAD OF FAMILY	RESIDENCE					WARD Yes or no	ALLOTMENT, ANNUITY, AND IDENTIFICATION NUMBERS
	SURNAME	GIVEN							AT JURISDICTION WHERE ENROLLED Yes or no	AT ANOTHER JURISDICTION Name	ELSEWHERE				
											Post office	County	State		
1	2	3	4	5	6	7	8	9	10	11	12	13	14	15	16
3935	Williams	Happy	m	1899 35	Navajo	f	m	head 4175	yes					yes	1d 85 715
3936	"	Hannah	f	1906 28		f	m	wife 4176							1d 85 716
3937	"	Frank	m	1929 5		f	s	son 4177							1d 79 843
3938	Williams	Howard	m	1906 28		f	s	head 4178							1d 81 902
3939	Williams	Jerry	m	1908 26		f	m	head 4179							1d 71 234
3940	"	Laura	f	1912 22		f	m	wife 4180							1d 71 110
3941	"	Luka	m	1932 2		f	s	son 4181							1d 71 969
3942	"	Rollo	m	1933 1		f	s	son none							1d 72 009
3943	Williams	Jerry	m	1911 23		f	s	head 4182							1d 71 653
3944															
3944	Williams	Jesse	m	1906 28		f	m	head 4183							1d 71 239
3945	"	May	f	1903 31		f	m	wife 4184							1d 71 539
3946	"	Lester	m	1929 5		f	s	son 4185							1d 71 938
3947	"	John	m	1931 3		f	s	son 4186							1d 71 778

F3M10

INDIAN CENSUS ROLL

Census of the Western Navajo Agency reservation of the Western Navajo jurisdiction, as of April 1, 1934, 19, taken by J E Balmer, Superintendent.

NUMBER	NAME		SEX	AGE AT LAST BIRTH-DAY	TRIBE	DEGREE OF BLOOD	MARITAL STATUS	RELATIONSHIP TO HEAD OF FAMILY	RESIDENCE					WARD	ALLOTMENT, ANNUITY, AND IDENTIFICATION NUMBERS	
	SURNAME	GIVEN							AT JURISDICTION WHERE ENROLLED	AT ANOTHER JURISDICTION	ELSEWHERE					WARD
											Yes or no	Name	Post office			
1	2	3	4	5	6	7	8	9	10	11	12	13	14	15	16	
3948	Williams	Rosalie	f	1932 2	Navajo	f	s	da 4187	yes					yes	id 75 779	
3949	Williams	Joe	m	1909 25		f	s	head 4188							id 71 798	
3950	Williams	Joe	m	1878 56		f	m	head 4189								
3951	"	Leona	f	1873 61		f	m	wife 4190							id 75 526	
3952	"	Juan	m	1906 28		f	s	son 4191							id 75 527	
3953	"	Atroy	m	1914 20		f	s	son 4192							id 75 528	
3954	"	Willie	m	1923 11		f	s	son 4193							id 75 529 id 75 530	
3955	Willie	Jesse	m	1910 24		f	s	head 4194							id 79 829	
3956	Willie	Willie	m	1904 30		f	s	head 4195							id 79 085	
3957	Wilson	Abe	m	1898 36		f	m	head 4203								
3958	"	Jean	f	1896 38		f	m	wife 4204							id 77 586	
3959	"	Leland	m	1922 12		f	s	son 4205							id 77 587 id 77 592	

F3M9

INDIAN CENSUS ROLL

Census of the Western Navajo Agency reservation of the Western Navajo jurisdiction, as of April 1, 1934, 19, taken by J E Balmer, Superintendent.

(Month) (Day)

NUMBER	NAME		SEX	AGE AT LAST BIRTH-DAY	TRIBE	DEGREE OF BLOOD	MARITAL STATUS	RELATIONSHIP TO HEAD OF FAMILY	RESIDENCE					WARD	ALLOTMENT, ANNUITY, AND IDENTIFICATION NUMBERS	
	SURNAME	GIVEN							AT JURISDICTION WHERE ENROLLED	AT ANOTHER JURISDICTION	ELSEWHERE					Yes or no
											Yes or no	Name	Post office			
1	2	3	4	5	6	7	8	9	10	11	12	13	14	15	16	
3960	Wilson	Forest	m	1923 11	Navajo	f	s	son 4206	yes					yes	id 77588	
3961	"	Marina	f	1924 10		f	s	dau 4207							id 77 589	
3962	"	Merle	f	1926 12 8		f	s	dau 4208							id 77 590	
3963	"	Sophia	f	1927 7		f	s	dau 4209							id 77 591	
3964	"	Dorothy	f	1929 5		f	s	dau 4210							id 77 601	
3965	"	Betty Joe	f	1930 4		f	s	dau 4211							id 71 948	
3966	Wilson	Fred	m	1904 30		f	m	head 4212							id 81 890	
3967	"	Lora	f	1900 34		f	m	wife 4213							id 81 892	
3968	"	Howard	m	1925 9		f	s	son 4214							id 81 891	
3969	"	Bob	m	1927 7		f	s	son 4215							id 81 887	
3970	Wilson	Stacy	m	1909 25		f	s	head 4216							id 77 693	
3971	Woods	Bert	m	1909 25		f	s	head 4217							id 71 613	
3972	Wurley	Jesse	m	unk		f	m	head 4221							id 82 199	

F-6M7

INDIAN CENSUS ROLL

Arizona 315

Census of the Western Navajo Agency reservation of the Western Navajo jurisdiction, as of April 1, 1934, 19, taken by J. E. Palmer, Superintendent.

46-7970

NUMBER	NAME		SEX	AGE AT LAST BIRTH-DAY	TRIBE	DEGREE OF BLOOD	MARITAL STATUS	RELATIONSHIP TO HEAD OF FAMILY	RESIDENCE					WARD	ALLOTMENT, ANNUITY, AND IDENTIFICATION NUMBERS	
	SURNAME	GIVEN							AT JURISDICTION WHERE ENROLLED	AT ANOTHER JURISDICTION	ELSEWHERE					WARD
											Yes or no	Name	Post office			
1	2	3	4	5	6	7	8	9	10	11	12	13	14	15	16	
3973	Wurley	Ethel	f	1906 28	Navajo	f	m	wife 4222	yes					yes	1d 81 965	
3974	"	Frank	m	1924 10		f	s	son 4223							1d 81 966	
3975	"	Carl	m	1926 8		f	s	son 4224							1d 81 967	
3976	"	Katie	f	1926 8		f	s	son 4225							1d 81 968	
3977	Yazzie	Ben	m	1912 22		f	s	head 4226							1d 75 703	
3978	Yazzie	Bill	m	1905 29		f	m	head 4227							1d 71 389	
3979	"	Laura	f	1913 21		f	m	wife 4228							1d 71 390	
3980	"	Glen	m	1929 4		f	s	son 4229							1d 71 919	
3981	"	John	m	1931 3		f	s	son 4230							1d 71 900	
3982	"	Mary	f	1932 2		f	s	dar 4231							1d 75 762	
3983	Yazzie	Carol	f	1917 17		f	s	alone 4232							1d 71 175	
3984																
3984	Yazzie	Chasey	m	1903 31		f	m	head 4233							1d 83 006	
3985	"	James	m	1929 8		f	s	son 4234							1d 71 818	

F 5M.8

INDIAN CENSUS ROLL

Census of the Western Navajo Agency reservation of the Western Navajo jurisdiction, as of April 1, 1934, taken by J. E. Balmer, Superintendent.

NUMBER	NAME		SEX	AGE AT LAST BIRTH-DAY	TRIBE	DEGREE OF BLOOD	MARITAL STATUS	RELATIONSHIP TO HEAD OF FAMILY	RESIDENCE					WARD	ALLOTMENT, ANNUITY, AND IDENTIFICATION NUMBERS	
	SURNAME	GIVEN							AT JURISDICTION WHERE ENROLLED	AT ANOTHER JURISDICTION	ELSEWHERE					Yes or no
											Yes or no	Name	Post office			
1	2	3	4	5	6	7	8	9	10	11	12	13	14	15	16	
3986	Yazzie	Claw	m	1904 31	Navajo	f	m	head 4235	yes					yes	1d-71 906	
3987	Yazzie	Ed	m	1899 35			m	head 4236							1d-75 257	
3988	"	Marjorie	f	1920 14			s	dau 4237							1d-75 259	
3989	"	Dave	m	1922 12			s	son 4238							1d-75 260	
3990	"	Dude	m	1928 6			s	son 4239							1d-75 261	
3991	"	Dorothy	f	1926 8			s	dau 4240							1d-75 262	
3992	"	Eleanor	f	1929 5			s	dau 4241							1d-82 236	
3993	"	Bell	f	1903 31			m	wife 4242							1d-75 263	
3994	" 4	^{Ray} Yazzie	m	1922 12			s	son 4243							1d-75 264	
3995	"	Nick	m	1924 10			s	son 4244							1d-75 265	
3996	"	Anna	f	1930 4			s	dau 4245							1d-82 237	
3997	Yazzie	Edgar	m	1901 33			s	head 4246							1d-75 415	
3998	"	Erwin	m	1899 35			m	head 4247							1d-75 832	

F5M8

INDIAN CENSUS ROLL

Census of the Western Navajo Agency reservation of the Western Navajo jurisdiction, as of April 1, 1934, taken by J. E. Palmer, Superintendent.

NUMBER	NAME		SEX	AGE AT LAST BIRTH-DAY	TRIBE	DEGREE OF BLOOD	MARITAL STATUS	RELATIONSHIP TO HEAD OF FAMILY	RESIDENCE					WARD	ALLOTMENT, ANNUITY, AND IDENTIFICATION NUMBERS	
	SURNAME	GIVEN							AT JURISDICTION WHERE ENROLLED	AT ANOTHER JURISDICTION	ELSEWHERE					Yes or no
											Yes or no	Name	Post office			
1	2	3	4	5	6	7	8	9	10	11	12	13	14	15	16	
3999	Yazzie	Etta	f	1903 31	Navajo	f	wd	head 4249	yes							
4000	"	Ada	f	1920 14			s	dau 4250						yes	1d-71 556	
4001	"	Florence	f	1929 5			s	dau 4251							1d-71 557	
															1d-71 875	
4002	Yazzie, Nezasie	Annie	f	1915 19			wd	head 4252		(wife #2 of Homer Yazzie-deceased)					1d-71 596	
4003	"	Kate	f	1911 23			wd	head 4254							1d-83 665	
4004	"	Ella	f	1929 5			s	dau 4253							1d-75 740	
4005	"	Beatrice	f	1932 2			s	dau none							1d-83 695	
4006	Yazzie	Maxwell	m	1895 39			m	head 4255								
4007	" Dinetso	Ruth	f	1916 18			m	wife 1308							1d-77 622	
															1d-71 179	
4008	Yazzie	Ned	m	1908 26			m	head 4256								
4009	"	Thelma Jackson	f	1922 22			m	wife none							1d-82 138	
400															1d-72 065	
4000	Yazzie	Ned	m	1880 54			m	head 4257							1d-71 166	
4011	"	Susie	f	1899 35			m	wife 4258							1d-71 167	

F-10M3

INDIAN CENSUS ROLL

Census of the Western Navajo Agency reservation of the Western Navajo jurisdiction, as of April 1, 1934, taken by J. E. Balmer, Superintendent.

NUMBER	NAME		SEX	AGE AT LAST BIRTH-DAY	TRIBE	DEGREE OF BLOOD	MARITAL STATUS	RELATIONSHIP TO HEAD OF FAMILY	RESIDENCE					WARD	ALLOTMENT, ANNUITY AND IDENTIFICATION NUMBERS	
	SURNAME	GIVEN							AT JURISDICTION WHERE ENROLLED	AT ANOTHER JURISDICTION	ELSEWHERE					WARD
											Yes or no	Name	Post office			
1	2	3	4	5	6	7	8	9	10	11	12	13	14	15	16	
4012	Yazzie	Helen	f	1909 25	Navajo	2	s	dau 4259	yes					yes	id-71 168	
4013	"	Elsie	f	1922 12			s	dau 4260							id-71 169	
4014	"	Vivie	f	1923 11			s	dau 4261							id-71 170	
4015	W 5	Harry	m	1928 6			s	son 4262							id-71 172	
4016	"	Keith	m	1930 4			s	son 4263							id-71 943	
4017	"	Chester	m	1930 4			s	son 4264							id-77 776	
4																
4018	Yazzie	Owen	m	1909 25			m	head 4265							id-71 986	
4019	"	Etta	f	1909 25			m	wife 4266							id- no tag	
4020	Yazzie	Roy	m	1901 33			m	head 4269							id-77 485	
4021	"	Mamie	f	1905 28			m	wife 4270							id-77 486	
4022	"	Lula	f	1925 9			s	dau 4271							id-77 487	
4023	"	Leroy	m	1927 7			s	son 4272							id-77 488	
4024	"	Jones	m	1929 5			s	son 4273							id-77 761	
4025	"	William	m	1931 3			s	son 4274							id-75 264	

F&M8

INDIAN CENSUS ROLL

Census of the Western Navajo Agency reservation of the Western Navajo jurisdiction, as of April 1, 19 34, taken by J. E. Balmer, Superintendent.

NUMBER	NAME		SEX	AGE AT LAST BIRTH-DAY	TRIBE	DEGREE OF BLOOD	MARITAL STATUS	RELATIONSHIP TO HEAD OF FAMILY	RESIDENCE					WARD	ALLOTMENT, ANNUITY AND IDENTIFICATION NUMBERS	
	SURNAME	GIVEN							AT JURISDICTION WHERE ENROLLED	AT ANOTHER JURISDICTION	ELSEWHERE					Yes or no
											Yes or no	Name	Post office			
1	2	3	4	5	6	7	8	9	10	11	12	13	14	15	16	
4026	Yazzie	Shoie	m	1885 49	Navajo	f	m	head 4275	yes					yes	1d-77 437	
4027	"	Polly	f	1898 36			w	wife 4276							1d-77 438	
4028	"	Marie	f	1914 20			s	dau 4277							1d-77 442	
4029	"	Nina	f	1918 16			s	dau 4278							1d-77 441	
4030	"	Dorothy	f	1922 12			s	dau 4279							1d-77 440	
4031	"	Laura	f	1925 9			s	dau 4280							1d-77 443	
4032	Yazzie	Ted	m	1900 34			sep	head 4281							1d-73 621	
4033	Yazzie	Thomas	m	1863 71			wd	head 4282							1d-71 457	
4034	"	Joe Chissie	m	1915 19			s	son 4283							1d-71 458	
4035	Yazzie	Tim	m	1901 33			m	head 4284							1d-71 685	
4036	"	Mary	f	1902 32			m	wife 4285							1d-71 686	
4037	"	George	m	1927 7			s	son 4286							1d-71 687	
4038	"	Bertha	f	1928 6			s	dau 4287							1d-71 786	
4039	"	Maybell	f	1931 3			s	dau 4288							1d-77 792	

F8M6

INDIAN CENSUS ROLL

Arizona

20
318

Census of the Western Navajo Agency reservation of the Western Navajo jurisdiction, as of April 1, 1934, taken by J. E. Balmer, Superintendent.

NUMBER	NAME		SEX	AGE AT LAST BIRTH-DAY	TRIBE	DEGREE OF BLOOD	MARITAL STATUS	RELATIONSHIP TO HEAD OF FAMILY	RESIDENCE					WARD	ALLOTMENT, ANNUITY, AND IDENTIFICATION NUMBERS	
	SURNAME	GIVEN							AT JURISDICTION WHERE ENROLLED	AT ANOTHER JURISDICTION	ELSEWHERE					Yes or no
											Yes or no	Name	Post office			
1	2	3	4	5	6	7	8	9	10	11	12	13	14	15	16	
4040	Yazzie	Wilson	m	1918 16	Navajo	f	s	head 4289	yes					yes	1d-71 849	
4041	Yellow	Ted	m	1887 47			m	head 4290							1d-73 079	
4042	"	Betsy	f	1897 37			m	wife 4291							1d-73 076	
4043	"	Bob	m	1925 9			s	son 4292							1d-73 073	
4044	"	Adelaide	f	1930 4			s	dau 4293							1d-73 849	
4045	Holliday	Betsy	f	1921 13			s	g-dau 4294							1d-73 074	
4046	"	Billie	m	1923 11			s	s-son 4295							1d-73 075	
4047	Yellowhair	Orn	f	1908 26			wid	wife 4297							1d-75 392	
4048	"	Dan	m	1916 18			s	son 4298							1d-75 393	
4049	Yellowhair	Webster	m	1903 31			m	head 4299							1d-71 752	
4050	"	Tillie	f	1905 29			m	wife 4300							1d-71 753	
4051	"	Dave	m	1919 15			s	son 4301							1d-71 754	
4052	"	Seymour	m	1926 8			s	son 4302							1d-71 755	
4053	Webster	Mary Corinne	f	1915 19			s	sis-in-law 4303							1d-71 756	

FEM 8

INDIAN CENSUS ROLL

Census of the Western Navajo Agency reservation of the Western Navajo jurisdiction, as of April 1, 1934, taken by J. E. Palmer, Superintendent.

NUMBER	NAME		SEX	AGE AT LAST BIRTHDAY	TRIBE	DEGREE OF BLOOD	MARITAL STATUS	RELATIONSHIP TO HEAD OF FAMILY	RESIDENCE					WARD Yes or no	ALLOTMENT, ANNUITY, AND IDENTIFICATION NUMBERS
	SURNAME	GIVEN							AT JURISDICTION WHERE ENROLLED	AT ANOTHER JURISDICTION	ELSEWHERE				
											Yes or no	Name	Post office		
1	2	3	4	5	6	7	8	9	10	11	12	13	14	15	16
4054	Yellowhiskers	Billie	m	1910 24	Navajo	f	s	head 4304	yes					yes	1d-73 523
4055	Yellowhorse	Joe	m	unk.			m	head 4305							1d-1d-77594
4056	"	May	f	1903 31			m	wife 4306							1d-77 595
4057	"	Geraldine	f	1923 11			s	dau 4307							1d-77 597
4058	"	Hubert	m	1926 8			s	son 4308							1d-77 596
4059	"	Joy	m	1929 5			s	son 4309							1d-77 560
4060	Yellowman	Henry	m	1891 43			w	head 4310							1d-83 614
4061	"	William	m	1909 25			s	son 4311							1d-83 617
4062	"	Burke	m	1916 18			s	son 4313							1d-83 619
4063	"	George	m	1921 13			s	son 4314							1d-83 620
4064	"	Violet	f	1924 10			s	dau 4315							1d-83 621
4065	Yellowman	Scott	m	1909 28			m	head 4312							83 618 1d-77/137
4066	"	Ruby Bain	f	1909 25			m	wife 159							1d-71 137

F4M9

INDIAN CENSUS ROLL

Census of the Western Navajo Agency reservation of the Western Navajo jurisdiction, as of April 1 (Month), 19 31 (Day), taken by J. E. Balmer, Superintendent.

NUMBER	NAME		SEX	AGE AT LAST BIRTHDAY	TRIBE	DEGREE OF BLOOD	MARITAL STATUS	RELATIONSHIP TO HEAD OF FAMILY	RESIDENCE					WARD	ALLOTMENT, ANNUITY AND IDENTIFICATION NUMBERS	
	SURNAME	GIVEN							AT JURISDICTION WHERE ENROLLED	AT ANOTHER JURISDICTION	ELSEWHERE					WARD
											Yes or no	Name	Post office			
1	2	3	4	5	6	7	8	9	10	11	12	13	14	15	16	
4067	Yellowmexican	Ed	m	1891 43	Navajo	f	wi	head 4316	yes							
4068	"	Alice	f	1922 12			s	dau 4317						yes	1d-77 698	
4069	"	Forothy	f	1924 10			s	dau 4318							1d-77 699	
															1d-77 700	
4030	Yezzie	Ben	m	1891 43			m	head 4319								
4031	"	Azona	f	1892 42			m	wife 4320							1d-73 735	
4072	"	Murphey	m	1913 21			s	son 4321							1d-73 736	
4073	"	Ada	f	1920 14			s	dau 4322							1d-73 782	
4074	"	Helen	f	1929 5			s	dau 4323							1d-73 737	
4075	"	Homer	m	1931 3			s	son 4324							1d-71 888	
4076	"	Ned	m	1922 12			s	son 4325							1d-71 889	
4077	"	Eddie	m	1926 8			s	son 4326							1d-73 738	
4078	"	Ellen	f	1928 6			s	dau 4327							1d-73 739	
															1d-73 740	
4079	Yezzie	Buster	m	1899 35			s	head 4328							1d-73 741	

FGM7

INDIAN CENSUS ROLL

Census of the Western Navajo Agency reservation of the Western Navajo jurisdiction, as of April 1, 1934, taken by J. E. Balmer, Superintendent.

NUMBER	NAME		SEX	AGE AT LAST BIRTH-DAY	TRIBE	DEGREE OF BLOOD	MARITAL STATUS	RELATIONSHIP TO HEAD OF FAMILY	RESIDENCE					WARD Yes or no	ALLOTMENT, ANNUITY, AND IDENTIFICATION NUMBERS	
	SURNAME	GIVEN							AT JURISDICTION WHERE ENROLLED	AT ANOTHER JURISDICTION	ELSEWHERE					
											Yes or no	Name	Post office			County
1	2	3	4	5	6	7	8	9	10	11	12	13	14	15	16	
4080	Yezzie	Guy	m	1909 26	Navajo		f	s	head 4329	yes					yes	1d-71 905
4081	Yezzie	Hite	m	1866 68				m	head 4330							1d-73 730
4082	"	Beth	f	1904 30				m	wife 4331							1d-73 482
4083	"	Alnih	f	1915 21				s	dau 4332							1d-73 483
4084	"	Tollia	m	1925 9				s	son 4333							1d-73 484
4085	"	Abe	m	1928 6				s	son 4334							1d-73 485
4086	"	Cline	m	1920 14				s	son 4335							1d-73 486
4087	Yezzie	Mat	m	1901 33				m	head 4336							1d-73 602
4088	"	Belle	f	1909 25				m	wife 4337							1d-737 65
4089	"	Bessie	f	1923 6				s	dau 4338							1d-73 766
4090	Clitso	Seth	m	1918 16				s	Bro. in-law 4339							1d-73 764
4091	Young	Charley	m	1883 51				m	head 4340							1d-82-091
4092	"	Mary	f	1903 31				m	wife 4341							1d-82 092
4093	"	Anna	f	1920 14				s	dau 4342							1d-82 093

F6 M8

INDIAN CENSUS ROLL

Arizona 324

Census of the Western Navajo Agency reservation of the Western Navajo jurisdiction, as of April 1, 1934, taken by J. E. Balmer, Superintendent.

NUMBER	NAME		SEX	AGE AT LAST BIRTH-DAY	TRIBE	DEGREE OF BLOOD	MARITAL STATUS	RELATIONSHIP TO HEAD OF FAMILY	RESIDENCE					WARD	ALLOTMENT, ANNUITY, AND IDENTIFICATION NUMBERS	
	SURNAME	GIVEN							AT JURISDICTION WHERE ENROLLED	AT ANOTHER JURISDICTION	ELSEWHERE					Yes or no
											Yes or no	Name	Post office			
1	2	3	4	5	6	7	8	9	10	11	12	13	14	15	16	
4094	Young	Pearl	f	1924 10	Navajo	f	s	dau 4343	yes					yes	1d-82 094	
4095	"	Daisy	f	1927 7			s	dau 4344							1d-82 095	
4096	"	Mary	f	1928 6			s	dau 4345							1d-81 460	
4097	Young	William	m	1838 96			wd	head 4346							1d-81 567	
4098	Zahany	Tanez	m	1878 56			m	head 4347							1d-71 761	
4099	"	Kate	f	1898 36			m	wife 4348							1d-71 762	
4100	"	Ben	m	1919 15			s	son 4349							1d-71 763	
4101	"	Bessie	f	1923 11			s	dau 4350							1d-71 674	
4102	"	Grace	f	1926 8			s	dau 4351							1d-71 765	
4103	"	Betty	f	1930 4			s	dau 4352							1d-71 767	
4104	"	Mary	f	1924 10			s	g-dau 4353							1d-71 760	
4105	"	Billy	f	June 1933			s	son none							1d-72 028	
4106	Zahne	Toney	m	1871 53			m	head 4354							1d-75 401	
4107	"	Mattie	f	1893 41			m	wife 4355							1d-75 402	

F16M4

INDIAN CENSUS ROLL

Census of the Western Navajo Agency reservation of the Western Navajo jurisdiction, as of April 1, 1934, taken by J. E. Balmer, Superintendent.

NUMBER	NAME		SEX	AGE AT LAST BIRTH-DAY	TRIBE	DEGREE OF BLOOD	MARITAL STATUS	RELATIONSHIP TO HEAD OF FAMILY	RESIDENCE					WARD Yes or no	ALLOTMENT, ANNUITY, AND IDENTIFICATION NUMBERS
	SURNAME	GIVEN							AT JURISDICTION WHERE ENROLLED	AT ANOTHER JURISDICTION	ELSEWHERE				
											Yes or no	Name	Post office		
1	2	3	4	5	6	7	8	9	10	11	12	13	14	15	16
4108	Zahne	Hubert	m	1913 21	Navajo	f	s	son 4356	yes					yes	1d-75 403
4109	"	Martin	m	1915 19			s	son 4357							1d-75 496
4110	"	Alma	f	1919 15			s	dau 4358							1d-75 406
4111	"	Kata	f	1921 13			s	dau 4359							1d-75 407
4112	"	Katie	f	1923 11			s	dau 4360							1d-75 408
4113	"	Quince	m	1926 8			s	son 4361							1d-75 409
4114	"	Bell	f	1930 4			s	dau 4362							1d-75 683
4115	"	Mary	f	12-1931 3			s	dau 4363							1d-75 683 ⁴
4116	"	Julia	f	1910 24			s	s-dau 4364							1d-75 404
4117	"	Freddie	m	1916 18			s	s-son 4365							1d-75 405
4118	"	Avril	f	1932 2			s	dau none							1d-75 814
4119	Zilthe	Bob	m	unk			m	head 4366							1d-79 727
4120	"	Ruby	f	1907 27			m	wife 4367 ⁴							1d-79 728
4121	"	Paul	m	1928 6			s	son 4368							1d-79 729
4122	"	Frances	f	1929 5			s	dau 4369							1d-79 863

F9M6

INDIAN CENSUS ROLL

Census of the Western Navajo Agency reservation of the Western Navajo jurisdiction, as of April 1, 1934, taken by J E Balmer, Superintendent.

NUMBER	NAME		SEX	AGE AT LAST BIRTH-DAY	TRIBE	DEGREE OF BLOOD	MARITAL STATUS	RELATIONSHIP TO HEAD OF FAMILY	RESIDENCE					WARD	ALLOTMENT, ANNUITY, AND IDENTIFICATION NUMBERS	
	SURNAME	GIVEN							AT JURISDICTION WHERE ENROLLED	AT ANOTHER JURISDICTION	ELSEWHERE					WARD
											Yes or no	Name	Post office			
1	2	3	4	5	6	7	8	9	10	11	12	13	14	15	16	
4123	Accowsie	Elmer	M	1890 44	Hopi-Navajo	F	m	head 4370	yes					yes		
4124	"	Nashagoneva Sadie	f	1894 40	Hopi	f	m	wife 4371	yes					yes		
4125	"	Antone Elmer	m	1913 21	Hopi-Navajo	f	s	son 4372	yes					yes		
4126	"	Bessie	f	1916 18	Hopi-Navajo	f	s	dau 4373	yes					yes		
4127	"	Alfred	m	1917 17	Hopi-Navajo	f	s	son 4374	yes					yes		
4128	"	Ernest	m	1921 13	Hopi-Navajo	f	s	son 4375	yes					yes		
4129	"	Oren	m	1923 11	Hopi-Navajo	f	s	son 4376	yes					yes		
4130	Albert	Steven H.	m	1906 28	Hopi	F	m	head 4377	yes					yes		
4131	"	Selma	f	1907 27	Hopi	f	m	wife 4378	yes					yes		
4132	"	Mary May	f	1927 7	Hopi	f	s	dau 4379	yes					yes		
4133	"	Norman	m	1929 5	Hopi	f	s	son 4380	yes					yes		
4134	"	Grace Roselia	f	11-27-31 2	Hopi	f	s	dau 4381	yes					yes		
4135	"	Carlos	m	Dec 1933 1/3	Hopi	F	s	son none	yes					yes		
4136	Bilagody	Esther Quachers	f	1907 27	Hopi	f	m	wife of Navajo 4382	yes					yes		

INDIAN CENSUS ROLL

Census of the Western Navajo Agency reservation of the Western Navajo jurisdiction, as of April 1 1934, 19, taken by J E Balmer, Superintendent.

NUMBER	NAME		SEX	AGE AT LAST BIRTH-DAY	TRIBE	DEGREE OF BLOOD	MARITAL STATUS	RELATIONSHIP TO HEAD OF FAMILY	RESIDENCE					WARD	ALLOTMENT, ANNUITY, AND IDENTIFICATION NUMBERS	
	SURNAME	GIVEN							AT JURISDICTION WHERE ENROLLED	AT ANOTHER JURISDICTION	ELSEWHERE					WARD
											Yes or no	Name	Post office			
1	2	3	4	5	6	7	8	9	10	11	12	13	14	15	16	
4137	Boneyah	James	m	1904 30	Hopi		f	m	head 4383	yes						
4138	"	Gladys Dallas	f	1909 25	"		f	m	wife 4384	"				yes		
4139	"	Myra	f	1929 5	"		f	s	dau 4385	"				yes		
4140	"	James	m	1931 3	"		f	s	son 4386	"				yes		
4141	"	Randolph	m	1932 2	"		f	s	son 4387	"				yes		
4142	Burton	Beulah	f	1911 23	"		f	s	head 4542	"				yes		
4143	"	Ellene	f	1933 1	"		f	s	dau 4543	"				yes		
4144	Burton	Gail K	m	1909 25	"		F	m	head 4388	"				yes		
4145	Dallas	Henry	m	1889 45	"		f	m	head 4389	"				yes		
4146	"	Addie	f	1893 41	"		f	m	wife 4390	"				yes		
4147	"	Johnnie	m	1910 24	"		f	s	son 4391	"				yes		
4148	"	Ward	m	1921 13	"		f	s	son 4392	"				yes		
4149	"	Calvin	m	1923 11	"		f	s	son 4393	"				yes		
4150	"	Arthur	m	1926 8	"		f	s	son 4394	"				yes		

FSM9

INDIAN CENSUS ROLL

Arizona 328

Census of the Western Navajo Agency reservation of the Western Navajo jurisdiction, as of April 1, 1934, 19 , taken by J E Balmer, Superintendent.

(Month) (Day)

NUMBER	NAME		SEX	AGE AT LAST BIRTH-DAY	TRIBE	DEGREE OF BLOOD	MARITAL STATUS	RELATIONSHIP TO HEAD OF FAMILY	RESIDENCE					WARD	ALLOTMENT, ANNUITY, AND IDENTIFICATION NUMBERS	
	SURNAME	GIVEN							AT JURISDICTION WHERE ENROLLED	AT ANOTHER JURISDICTION	ELSEWHERE					WARD
											Yes or no	Name	Post office			
1	2	3	4	5	6	7	8	9	10	11	12	13	14	15	16	
NE 4151	Cooley Cooley	husband Nora Dalton	F	unk	Hopi	F	m	wife none	no	Ft Apache				yes		

INDIAN CENSUS ROLL

Census of the Western Navajo Agency reservation of the Western Navajo jurisdiction, as of April 1, 1934, 1934, taken by J E Balmer, Superintendent.

NUMBER	NAME		SEX	AGE AT LAST BIRTH-DAY	TRIBE	DEGREE OF BLOOD	MARITAL STATUS	RELATIONSHIP TO HEAD OF FAMILY	RESIDENCE					WARD	ALLOTMENT, ANNUITY, AND IDENTIFICATION NUMBERS	
	SURNAME	GIVEN							AT JURISDICTION WHERE ENROLLED	AT ANOTHER JURISDICTION	ELSEWHERE					WARD
											Yes or no	Name	Post office			
1	2	3	4	5	6	7	8	9	10	11	12	13	14	15	16	
4152	Dallas	Mary	f	1928 6	Hopi	F	s	dau 4395	yes					yes		
4153	"	Alice	f	1931 3	"	f	s	dau 4396	"					yes		
4154	"	Dora Ella	f	9-20-33 8/12	"	f	s	dau non	"					yes		
4155	Dallas	John	m	unk	"	f	s	head non	"					yes		
4156	Dallas	Logan	m	1903 31	"	f	m	head 4397	"					yes		
4157	"	Gaseoma Ida	f	1908 26	"	f	m	wife 4433	"					yes		
4158	"	Lorraine	f	2-17-34 8/18	"	f	s	dau non	"					yes		
4159	Dallas	Robert	m	1894 40	"	f	m	head 4398	"					yes		
4160	"	Hongeva Nora	f	1890 44	"	f	m	wife 4476	"					yes		
4161	Dallas	Jenkins Stella	f	1890 44	"	f	sep	head 4399	"					yes		
4162	"	Talwepe Robert Jr	m	1924 10	"	f	s	son 4400	"					yes		
4163	"	Patrick	m	1926 8	"	f	s	son 4401	"					yes		
4164	"	Leonard	m	1929 5	"	f	s	son 4402	"					yes		

Birth day 19, 1934

E7M6

INDIAN CENSUS ROLL

Census of the Western Navajo Agency reservation of the Western Navajo jurisdiction, as of April 1, 1934, 19, taken by J E Balmer, Superintendent.

NUMBER	NAME		SEX	AGE AT LAST BIRTH-DAY	TRIBE	DEGREE OF BLOOD	MARITAL STATUS	RELATIONSHIP TO HEAD OF FAMILY	RESIDENCE					WARD	ALLOTMENT, ANNUITY, AND IDENTIFICATION NUMBERS	
	SURNAME	GIVEN							AT JURISDICTION WHERE ENROLLED	AT ANOTHER JURISDICTION	ELSEWHERE					WARD
											Yes or no	Name	Post office			
1	2	3	4	5	6	7	8	9	10	11	12	13	14	15	16	
4165	Dallas	Stephen	m	1899 35	Hopi	f	m	head 4406	yes							
4166	"	Nashongeva Lottie	f	1902 32	"	f	m	wife 4407	"					yes		
4167	"	Levi	m	1919 15	"	f	s	son 4408	"					yes		
4168	"	Stephen Jr	m	1920 14	"	f	s	son 4409	"					yes		
4169	"	Lottie	f	1922 12	"	f	s	dau 4410	"					yes		
4170	"	Lucy	f	1923 11	"	f	s	dau 4411	"					yes		
4171	"	Joseph	m	1928 6	"	f	s	son 4412	"					yes		
4172	Dallas	Millard Kasapok	m	1931 3	"	f	s	son 4413	"					yes		
4173	Dallas	unk	m	1862 72	"	f	wid	head 4415	"					yes		
4174	Dalton	William H	m	1897 37	"	f	m	head 4417	"					yes		
4175	"	Hilda	f	1901 33	"	f	m	wife 4418	"					yes		
4176	"	Dorothy Anne	f	1923 11	"	f	s	dau 4419	"					yes		
4177	"	NoraJane	f	1926 8	"	f	s	dau 4420	"					yes		

F6M7

INDIAN CENSUS ROLL

Arizona 331

Census of the Western Navajo Agency reservation of the Western Navajo jurisdiction, as of April 1, 1934, taken by J E Balmer, Superintendent.

NUMBER	NAME		SEX	AGE AT LAST BIRTH-DAY	TRIBE	DEGREE OF BLOOD	MARITAL STATUS	RELATIONSHIP TO HEAD OF FAMILY	RESIDENCE					WARD	ALLOTMENT, ANNUITY, AND IDENTIFICATION NUMBERS	
	SURNAME	GIVEN							AT JURISDICTION WHERE ENROLLED	AT ANOTHER JURISDICTION	ELSEWHERE					Yes or no
											Yes or no	Name	Post office			
1	2	3	4	5	6	7	8	9	10	11	12	13	14	15	16	
4178	Dalton	Helen Louise	f	1929 5	Hopi	f	s	dau 4421	yes							
4179	"	Anna Mae	f	1931 3	"	f	s	dau 4422	"					yes		
4180	Edwin	George Meta Naseen	m	unk 1901 33	Zuni Hopi	f	m	head wife 4423	No		Phoenix	Maracopi	Ariz	yes		
4181	Fredricks	Ellis	m	1909 25	Hopi	f	m	head 4630	Yes					yes		
4182	"	Evelyn Hongeva	f	1908 26	"	f	m	wife 4631	"					yes		
4183	"	Laura Mae	f	1928 6	"	f	s	dau 4632	"					yes		
4184	"	Elsie Pearl	f	1930 4	"	f	s	dau 4633	"					yes		
4185	"	Clarence	m	1932 2	"	f	s	son 4634	"					yes		
4186	"	Dolores Mae	f	6-30-33 9/12	"	f	s	dau none	"					yes		
4187	Fry	Humetewa Rachel	f	unk 1933	"	f	m	head none	"					yes		
4188	"	Jean Dolores	f	2	"	f	s	dau none	"					yes		
4189	Gaseoma	None	m	1885 49	"	f	m	head 4424	"					yes		

F8M3

F1

INDIAN CENSUS ROLL

Census of the Western Navajo Agency reservation of the Western Navajo jurisdiction, as of April 1, 1934, 19, taken by J E Balmer, Superintendent.

c8-7570

NUMBER	NAME		SEX	AGE AT LAST BIRTH-DAY	TRIBE	DEGREE OF BLOOD	MARITAL STATUS	RELATIONSHIP TO HEAD OF FAMILY	RESIDENCE					WARD Yes or no	ALLOTMENT, ANNUITY, AND IDENTIFICATION NUMBERS	
	SURNAME	GIVEN							AT JURISDICTION WHERE ENROLLED	AT ANOTHER JURISDICTION	ELSEWHERE					
											Yes or no	Name	Post office			County
1	2	3	4	5	6	7	8	9	10	11	12	13	14	15	16	
4190	Gaseoma	Rebecca	f	1891 43	Hopi	f	m	wife 4425	yes						yes	
4191	"	Mary	f	1911 23	"	f	s	dau 4426	yes						yes	
4192	"	John	m	1917 17	"	f	s	son 4427	yes						yes	
4193	"	Vivian	m	1919 15	"	f	s	son 4428	yes						yes	
4194	"	Nancy	f	1921 13	"	f	s	dau 4429	yes						yes	
4195	"	Russell	m	1923 11	"	f	s	son 4430	yes						yes	
4196	"	Bessie Elsie	f	1925 9	"	f	s	dau 4431	yes						yes	
4197	"	Paloma	m	1928 6	"	f	s	son 4432	yes						yes	
4197	N.E.	Gash	m		Hopi	f	m	head		Holevilla						
4198	"	Katherine Tuyongeva	f	1916 18	"	f	m	wife 4434	yes						yes	
4199	Gilbert	Bryant	m	1896 38	"	f	m	head 4435	yes						yes	
4200	"	Lillie	f	1900 34	"	f	m	wife 4436	yes						yes	
4201	Gelhongneva	Unk	m	1861 73	"	f	wd	head 4437	yes						yes	

F646

INDIAN CENSUS ROLL

Census of the Western Navajo Agency reservation of the Western Navajo jurisdiction, as of April 1, 1934, 19, taken by J E Balmer, Superintendent.

(Month) (Day)

NUMBER	NAME		SEX	AGE AT LAST BIRTH-DAY	TRIBE	DEGREE OF BLOOD	MARITAL STATUS	RELATIONSHIP TO HEAD OF FAMILY	RESIDENCE					WARD	ALLOTMENT, ANNUITY, AND IDENTIFICATION NUMBERS	
	SURNAME	GIVEN							AT JURISDICTION WHERE ENROLLED	AT ANOTHER JURISDICTION	ELSEWHERE					Yes or no
											Yes or no	Name	Post office			
1	2	3	4	5	6	7	8	9	10	11	12	13	14	15	16	
4202	Holmes	Ernest	m	1905 29	Hopi	f	m	head 4438	yes						yes	
4203	"	Amelia	f	1903 31	"	f	m	wife 4439	yes						yes	
4204	"	Douglas	m	1925 9	"	f	s	son 4440	yes						yes	
4205	"	Marvin	m	1927 7	"	f	s	son 4441	yes						yes	
4206	"	Gordon	m	1929 5	"	f	s	son 4442	yes						yes	
4207	"	Arnold	m	10-19-33 7/12	"	f	s	son none	yes						yes	
4208	Holmes	Willard	m	1912 22	Hopi	f	m	head 4447	yes						yes	
4209	"	Gertrude Miriam	f	1917 17	"	f	m	wife 4448	yes						yes	
4																
4210	Holmes	Tom	m	1867 67	"	f	m	head 4444	yes						yes	
4211	"	Tawongensie Daulton	f	1875 59	"	f	m	wife 4445	yes						yes	
4212	"	Lena	f	1915 19	"	f	s	dau 4446	yes						yes	
4213	Honahni	Lenny	m	1880 54	"	f	wd	head 4449	yes						yes	
4214	"	Clifford	m	1916 18	"	f	s	son 4450	yes						yes	

44 M 9

INDIAN CENSUS ROLL

Census of the Western Navajo Agency reservation of the Western Navajo jurisdiction, as of April 1, 1934, 19, taken by J E Balmer, Superintendent.

65-7970

NUMBER	NAME		SEX	AGE AT LAST BIRTH-DAY	TRIBE	DEGREE OF BLOOD	MARITAL STATUS	RELATIONSHIP TO HEAD OF FAMILY	RESIDENCE					WARD Yes or No	ALLOTMENT, ANNUITY, AND IDENTIFICATION NUMBERS
	SURNAME	GIVEN							AT JURISDICTION WHERE ENROLLED	AT ANOTHER JURISDICTION	ELSEWHERE				
											Yes or No	Name	Post office		
1	2	3	4	5	6	7	8	9	10	11	12	13	14	15	16
4215	Honahni	Roger	m	1894 40	Hopi	f	m	head 4452	yes					yes	
4216	"	Reta Nasahongeva	f	1898 36	"	f	m	wife 4453	yes					yes	
4217	"	Stanley	m	1916 18	"	f	s	son 4455	yes					yes	
4218	"	Shirley	f	1922 12	"	f	s	dau 4456	yes					yes	
4219	" Newah	Betty	f	1915 19	"	f	s	st dau 4457	yes					yes	
4220	"	Jane	f	1920 14	"	f	s	st dau 4458	yes					yes	
4221	Honahni	Roland	m	1901 33	"	f	m	head 4459	yes					yes	
4222	"	Katie Lomatewanin	f	1901 33	"	f	m	wife 4460	yes					yes	
4223	"	Eva	f	1919 15	"	f	s	dau 4461	yes					yes	
4224	"	Cora	f	1921 13	"	f	s	dau 4462	yes					yes	
4225	"	Alton	m	1923 11	"	f	s	son 4463	yes					yes	
4226	"	Romson	m	1927 7	"	f	s	son 4464	yes					yes	
4227	"	Catherine	f	1928 6	"	f	s	son 4465	yes					yes	
4228	"	Vida	f	1932 1	"	f	s	dau 4466	yes					yes	
4229	Honahni	Wesley	m	unk	"	f	m	head none	yes					yes	

F9M6

INDIAN CENSUS ROLL

Arizona 335

Census of the Western Navajo Agency reservation of the Western Navajo jurisdiction, as of April 1, 1934, 1934, taken by J E Balmer, Superintendent.

16-7970

NUMBER	NAME		SEX	AGE AT LAST BIRTH-DAY	TRIBE	DEGREE OF BLOOD	MARITAL STATUS	RELATIONSHIP TO HEAD OF FAMILY	RESIDENCE					WARD	ALLOTMENT, ANNUITY, AND IDENTIFICATION NUMBERS	
	SURNAME	GIVEN							AT JURISDICTION WHERE ENROLLED	AT ANOTHER JURISDICTION	ELSEWHERE					Yes or no
											Yes or no	Name	Post office			
1	2	3	4	5	6	7	8	9	10	11	12	13	14	15	16	
4230	Honeystewa	Edward	m	1889 45	Hopi	f	m	head 4467	yes					yes		
4231	"	Clara Duvestewa	f	1895 39	"	f	m	wife 4468	yes					yes		
4232	"	Tina Elixabeth	f	1912 22	"	f	m	day 4469	yes					yes		
4233	"	Alice	f	1917 17	"	f	s	dau 4470	yes					yes		
4234	"	Ned	m	1919 15	"	f	s	son 4471	yes					yes		
4235	"	Wayland Franklin	m	1924 10	"	f	s	son 4472	yes					yes		
4236	"	Edward Glen	m	1928 6	"	f	s	son 4473	yes					yes		
4237	"	Luther	m	1930 4	"	f	s	son 4474	yes					yes		
4238	Hongeva	Poli	m	1878 56	"	F	sep	head 4475	yes					yes		
4239	"	Dorothy	f	1915 19	"	f	s	day 4477	yes					yes		
4240	"	Ezra	m	1916 18	"	f	s	son 4478	yes					yes		
4241	"	Laura	f	1918 16	"	f	s	dau 4479	yes					yes		
4242	Honkuku	Ray	m	1905 29	"	f	m	head 4480	yes					yes		
4243	"	Effie Numkena	f	1891 43	"	f	m	wife 4481	yes					yes		

INDIAN CENSUS ROLL

Census of the Western Navajo Agency reservation of the Western Navajo jurisdiction, as of April 1, 1934, 19, taken by J E Balmer, Superintendent.

66-7670

NUMBER	NAME		SEX	AGE AT LAST BIRTH-DAY	TRIBE	DEGREE OF BLOOD	MARITAL STATUS	RELATIONSHIP TO HEAD OF FAMILY	RESIDENCE					WARD	ALLOTMENT, ANNUITY AND IDENTIFICATION NUMBERS	
	SURNAME	GIVEN							AT JURISDICTION WHERE ENROLLED	AT ANOTHER JURISDICTION	ELSEWHERE					Yes or no
											Yes or no	Name	Post office			
1	2	3	4	5	6	7	8	9	10	11	12	13	14	15	16	
4244	Hoosava	Jackson	m	1891 43	Hopi	f	m	head 4483		Hoteville				yes		
4245	"	Essie Taleyha	f	1902 32	"	f	m	wife 4484		"				yes		
4246	"	Charlette	f	1926 8	"	f	s	daug 4485		"				yes		
4247	"	Isabelle	f	1930 4	"	f	s	daug 4486		"				yes		
4248	Humetewa	Alex	m	1899 35	"	f	m	head 4487	yes					yes		
4249	"	Mattie	f	1889 45	"	f	m	wife 4488	yes					yes		
4250	"	Mary	f	1916 18	"	f	s	adpt dau 4489	yes					yes		
4251	Humetewa	Eric	m	1909 25	"	f	m	head 4490	yes					yes		
4252	"	Bessie	f	unk	"	f	m	wife 4491	yes					yes		
4253	Humetewa	Henry	m	1903 31	"	f	wd	head 4492	yes					yes		
4254	Humetewa	James	M	1905 29	"	f	m	head 4493	yes					yes		
4255	"	Grace	f	1904 30	"	f	m	wife 4494	yes					yes		
4256	"	James Jr	m	1926 8	"	f	s	son 4495	yes					yes		

F4M5 F3M1

INDIAN CENSUS ROLL

Census of the Western Navajo Agency reservation of the Western Navajo jurisdiction, as of April 1, 1934, 19, taken by J E Balmer, Superintendent.

NUMBER	NAME		SEX	AGE AT LAST BIRTH-DAY	TRIBE	DEGREE OF BLOOD	MARITAL STATUS	RELATIONSHIP TO HEAD OF FAMILY	RESIDENCE					WARD	ALLOTMENT, ANNUITY, AND IDENTIFICATION NUMBERS	
	SURNAME	GIVEN							AT JURISDICTION WHERE ENROLLED	AT ANOTHER JURISDICTION	ELSEWHERE					Yes or no
											Yes or no	Name	Post office			
1	2	3	4	5	6	7	8	9	10	11	12	13	14	15	16	
4257	Humetewa	Benedict	m	1928 6	Hopi	f	s	son 4496	yes						yes	
4258	"	Harley	m	1932 2	"	f	s	son 4497	yes						yes	
4259	Humetewa	William	m	1875 59	"	f	wd	head 4498	yes						yes	
4260	Humphrey	Thomas H	m	1902 32	"	f	m	head 4499	yes no	Hoteville					yes	
4261	Jashipnim	Unk	f	1870 64	"	f	wd	head 4500	yes							
4262	N.E. Jenkins	Etha	f	1912 22	Chataw		wd	head								
4262	"	Grant Jr	m	Feb. 4, 1932 1	Hopi-Choctaw	3/4	s	son none	yes						yes	
4263	Jenkins	Harold	m	1896 38	Hopi	f	m	head 4502	yes						yes	
4264	"	Mabel Jackson	f	1895 39	"	f	m	wife 4503	yes						yes	
4265	"	Elmer	m	1915 19	"	f	s	son 4504	yes						yes	
4266	"	Joe Manhon eva	m	1915 19	"	f	s	adpt son 4505	yes						yes	
4267	"	Louise	f	1922 12	"	f	s	dau 4506	yes						yes	

F3M7

M1

INDIAN CENSUS ROLL

Arizona 338

Census of the Western Navajo Agency reservation of the Western Navajo jurisdiction, as of April 1, 1934, 19, taken by J E Balmer, Superintendent.

NUMBER	NAME		SEX	AGE AT LAST BIRTH-DAY	TRIBE	DEGREE OF BLOOD	MARITAL STATUS	RELATIONSHIP TO HEAD OF FAMILY	RESIDENCE					WARD	ALLOTMENT, ANNUITY, AND IDENTIFICATION NUMBERS	
	SURNAME	GIVEN							AT JURISDICTION WHERE ENROLLED	AT ANOTHER JURISDICTION	ELSEWHERE					WARD
											Yes or no	Name	Post office			
1	2	3	4	5	6	7	8	9	10	11	12	13	14	15	16	
4268	Jenkins	John	m	1870 64	Hopi	f	wd	head 4507	yes					yes		
4269	Jenkins	Mamie	f	1908 26	"	f	s	head 4508	yes							
4270	"	Gwendolyn	m	1931 3	"	f	s	son none	yes (illegitimate)					yes		
4271	Jenkins	Mary	f	1907 27	"	f	s	head 4509 4509	yes					yes		
4272	Jenkins	Thomas	m	1910 24	"	F	m	head 4510	yes					yes		
4273	Johnson	Clay	m	1901 33	"	f	m	head 4511	yes							
4274	"	Effie Naseyama	f	1911 23	"	f	m	wife 4512	yes					yes		
4275	"	R-ta	f	1928 6	"	f	s	dau 4513	yes					yes		
4276	"	Geneva Lou	f	1932 2	"	f	s	dau 4514	yes					yes		
4277	Johnson	Keith	m	1916 18	"	f	s	alone 4515	yes					yes		
4278	Kaye	Dale Frances	f	1909 25	"	f	wd	head 4517	yes					yes		

F6M5

INDIAN CENSUS ROLL

Census of the Western Navajo Agency reservation of the Western Navajo jurisdiction, as of April 1, 1954, 19, taken by J. E. Balmer, Superintendent.

NUMBER	NAME		SEX	AGE AT LAST BIRTH-DAY	TRIBE	DEGREE OF BLOOD	MARITAL STATUS	RELATIONSHIP TO HEAD OF FAMILY	RESIDENCE					WARD Yes or no	ALLOTMENT, ANNUITY, AND IDENTIFICATION NUMBERS	
	SURNAME	GIVEN							AT JURISDICTION WHERE ENROLLED	AT ANOTHER JURISDICTION	ELSEWHERE					
											Yes or no	Name	Post office			County
1	2	3	4	5	6	7	8	9	10	11	12	13	14	15	16	
4279	Kaye	Diana Jane	f	1932 2	Hopi	f	s	dau 4518	yes						yes	
4280	Kaye	Edwin	m	1885 49	"	f	m	head 4519	yes						yes	
4281	"	Maggie Dallas INDEX	f	1898 40	"	f	m	wife 4521	yes						yes	
4282	"	Nola	f	1915 19	"	f	s	dau 4522	yes						yes	
4283	"	Marie	f	1922 12	"	f	s	dau 4523	yes						yes	
4284	"	Wilson	m	1924 10	"	f	s	son 4524	yes						yes	
4285	"	Edwin Jr	m	1926 8	"	f	s	son 4525	yes						yes	
4286	"	Rachel	f	1930 4	"	f	s	dau 4526	yes						yes	
4287	Kaye	Jones	m	1909 25	"	f	s	head 4520	yes						yes	
4288	Kaye	Forest	m	1899 35	"	f	m	head 4527	yes						yes	
4289	"	Anita	f	1904 30	"	f	m	wife 4528	yes						yes	
4290	"	Adolph	m	1931 3	"	f	s	son son 4529	yes						yes	
4291	"	Eugene	m	1933 1	"	f	s	son 4530	yes						yes	
4292	"	Georganna unk	f	1934 2/12	"	f	s	dau none	yes						yes	

INDIAN CENSUS ROLL

Census of the Western Navajo Agency reservation of the Western Navajo jurisdiction, as of April 1, 1934, 1934, taken by J E Balmer, Superintendent.

ca-7070

NUMBER	NAME		SEX	AGE AT LAST BIRTH-DAY	TRIBE	DEGREE OF BLOOD	MARITAL STATUS	RELATIONSHIP TO HEAD OF FAMILY	RESIDENCE					WARD	ALLOTMENT, ANNUITY, AND IDENTIFICATION NUMBERS	
	SURNAME	GIVEN							AT JURISDICTION WHERE ENROLLED	AT ANOTHER JURISDICTION	ELSEWHERE					Yes or no
											Yes or no	Name	Post office			
1	2	3	4	5	6	7	8	9	10	11	12	13	14	15	16	
4293	Kaye	Bessie	f	1905 29	Hopi	f	wd	head 4531	yes					yes		
4294	"	Jasper	m	1920 14	"	f	s	son 4532	yes					yes		
4295	"	Demond	m	1921 13	"	f	s	son 4533	yes					yes		
4296	"	Harvey	m	1923 11	"	f	s	son 4534	yes					yes		
4297	Tenoch	Mildred	f	8-8-33 1	"	f	s	dau none	yes					yes		
4298	Kayongyumtewa	Big Burton	m	1875 59	"	f	m	head 4535	yes					yes		
4299	"	Hattie Dallas	f	1890 44	"	f	m	wife 4536	yes					yes		
4300	"	Flora	f	1924 10	"	f	s	dau 4537	yes					yes		
4301	Kayope	Harry	m	1888 46	"	f	m	head 4544	yes					yes		
4302	"	Josephine Tewa	f	1893 41	"	f	m	wife 4545	yes					yes		
4303	"	Bonnie Jane	f	1917 17	"	f	s	dau 4546	yes					yes		
4304	"	Bertha	f	1921 13	"	f	s	dau 4547	yes					yes		
4305	"	Lucille Rose	f	1925 9	"	f	s	dau 4548	yes					yes		
4306	"	Harry Jr	m	1929 5	"	f	s	son 4549	yes					yes		

f8mb

INDIAN CENSUS ROLL

Census of the Western Navajo Agency reservation of the Western Navajo jurisdiction, as of April 1, 1934, 19, taken by J E Balmer, Superintendent.

6-7970

NUMBER	NAME		SEX	AGE AT LAST BIRTH-DAY	TRIBE	DEGREE OF BLOOD	MARI-TAL STATUS	RELATIONSHIP TO HEAD OF FAMILY	RESIDENCE				WARD	ALLOTMENT, ANNUITY, AND IDENTIFICATION NUMBERS	
	SURNAME	GIVEN							AT JURISDICTION WHERE ENROLLED	AT ANOTHER JURISDICTION	ELSEWHERE				Yes or no
											Yes or no	Name	Post office		
1	2	3	4	5	6	7	8	9	10	11	12	13	14	15	16
4307	Kayongyumptewa Burton	Nellis	f	1907 27	Hopi	f	m	st dau 4538	yes					yes	
4308	"	Donald	f	1918 18		f	s	st son 4539						yes	
4309	"	Horace	m	1918 16		f	s	st son 4540						yes	
4310	"	Clara	f	1921 13		f	s	st dau 4541						yes	

F3M1

INDIAN CENSUS ROLL

Census of the Western Navajo Agency reservation of the Western Navajo jurisdiction, as of April 1, 1934, 19, taken by E E Balmer, Superintendent.

NUMBER	NAME		SEX	AGE AT LAST BIRTHDAY	TRIBE	DEGREE OF BLOOD	MARITAL STATUS	RELATIONSHIP TO HEAD OF FAMILY	RESIDENCE					WARD	ALLOTMENT, ANNUITY, AND IDENTIFICATION NUMBERS	
	SURNAME	GIVEN							AT JURISDICTION WHERE ENROLLED	AT ANOTHER JURISDICTION	ELSEWHERE					WARD
											Yes or no	Name	Post office			
1	2	3	4	5	6	7	8	9	10	11	12	13	14	15	16	
4311	Kuwanvuyowma	Unk	m	1884 50	Hopi	f	wd	head 4551	yes					yes		
4312	"	Helen Kaye	f	1913 21	"	f	s	dau 4552	yes no		Phoenix	Maracopi	Ariz.	yes		
4313	Lewis	Walter	m	1894 40	"	f	m	head 4553	yes					yes		
4314	"	Jessie Gash Sakiestewa	f	1901 33	"	f	m	wife 4554	yes					yes		
4315	"	Sakiestewa Rose	f	1923 11	"	f	s	st dau 4555	yes					yes		
4316	Loma	Logan	m	1901 33	"	f	m	head 4556	yes					yes		
4317	"	Freida	f	1908 29	"	f	m	wife 4557	yes					yes		
4318	Lomaguaptewa	unk	m	1884 40	"	f	wd	head 4558	yes					yes		
4319	Lomahoeyoma	John	m	1885 49	"	f	m	head 4559	yes					yes		
4320	"	unk	f	1880 54	"	f	m	wife 4560	yes					yes		
4321	Lomatewanim	Howard	m	1885 54	"	f	m	head (4561)	yes	& 4566 same man listed twice on 1933 census)					yes	
4322	"	Hazel	f	1885 61	"	f	m	wife (4562)		& 4567 same woman listed twice on 1933 census)					yes	

F5M6

IF

INDIAN CENSUS ROLL

Census of the Western Navajo Agency reservation of the Western Navajo jurisdiction, as of April 1, 1934, 19 , taken by J E Balmer, Superintendent.

NUMBER	NAME		SEX	AGE AT LAST BIRTH-DAY	TRIBE	DEGREE OF BLOOD	MARITAL STATUS	RELATIONSHIP TO HEAD OF FAMILY	RESIDENCE					WARD Yes or no	ALLOTMENT, ANNUITY AND IDENTIFICATION NUMBERS	
	SURNAME	GIVEN							AT JURISDICTION WHERE ENROLLED	AT ANOTHER JURISDICTION	ELSEWHERE					
											Yes or no	Name	Post office			County
1	2	3	4	5	6	7	8	9	10	11	12	13	14	15	16	
4323	Lomatewanim	Franklin	m	1925 9	Hopi	f	s	son 4563	yes						yes	
4324	"	Herbert	m	1928 6	"	f	s	son 4564	yes						yes	
4325	"	Eugene	m	1931 3	"	f	s	son 4565	yes						yes	
4326	"	Idella Anna	f	10-26-33 7/12	"	f	s	dau none	yes						yes	
4327	Lomateywa	Unk.	m	1870 64	Hopi	f	m	head 4566	yes						yes	
4328	"	"	f	1873 61	"	f	m	wife 4567	yes						yes	
4329	"	Cyrus	m	1911 23	"	f	s	son 4568	yes						yes	
4330	Lomatesva	Unk.	f	1868 66	"	f	wd.	head 4570	yes						yes	
4331	Masahongeva	Unk.	m	1850 84	"	f	wd.	head 4571	yes						yes	
4332	Moore, Ernest	Ernest	m	<i>unk</i>	"	f	m	head none	yes						yes	
4333	" Honahni	Linda	f	1914 20	"	f	m	wife 4454	yes						yes	
4334	"	<i>Ernest</i>	m	2-13-34 1/12	"	f	s	son none	yes						yes	

INDIAN CENSUS ROLL

Census of the Western Navajo reservation of the Western Navajo jurisdiction, as of April 1, 1934, taken by J. E. Balmer, Superintendent.

NUMBER	NAME		SEX	AGE AT LAST BIRTH-DAY	TRIBE	DEGREE OF BLOOD	MARITAL STATUS	RELATIONSHIP TO HEAD OF FAMILY	RESIDENCE					WARD	ALLOTMENT, ANNUITY, AND IDENTIFICATION NUMBERS	
	SURNAME	GIVEN							AT JURISDICTION WHERE ENROLLED	AT ANOTHER JURISDICTION	ELSEWHERE					WARD
											Yes or no	Name	Post office			
1	2	3	4	5	6	7	8	9	10	11	12	13	14	15	16	
4335	Nanonka	Edward	m		Hopi	f	m	head none	yes	(Married to Cherokee woman)				yes		
4336	Naseenumptewa	John	m	1861	Hopi	f	m	head 4572	yes					yes		
4337	"	Unk.	f	1870	"	f	m	wife 4573	yes					yes		
4338	Naseetenewa	Unk.	m	1876	Hopi	f	wd	head 4574	yes					yes		
4339	"	Ray	m	1919	"	f	s	son 4575	yes					yes		
4340	"	Juanita	f	1921	"	f	s	dau 4576	yes					yes		
4341	Naseyoma	Guy	m	1899	Hopi	f	m	head 4579	yes					yes		
4342	"	Lula Pongyonetewa	f	1911	"	f	m	wife 4580	yes					yes		
4343	"	Raymond	m	1932	"	f	s	son 4581	yes					yes		
4344	"	Ada	f	9-20-33 6/12	"	f	s	dau none	yes					yes		
4345	Naseyoma	Ira	m	1909	Hopi	f	s	alone 4582	yes					yes		

INDIAN CENSUS ROLL

Census of the Western Navajo reservation of the Western Navajo jurisdiction, as of April 1, 19 34, taken by J. E. Balmer, Superintendent.

NUMBER	NAME		SEX	AGE AT LAST BIRTH-DAY	TRIBE	DEGREE OF BLOOD	MARITAL STATUS	RELATIONSHIP TO HEAD OF FAMILY	RESIDENCE					WARD	ALLOTMENT, ANNUITY, AND IDENTIFICATION NUMBERS	
	SURNAME	GIVEN							AT JURISDICTION WHERE ENROLLED	AT ANOTHER JURISDICTION	ELSEWHERE					WARD
											Yes or no	Name	Post office			
1	2	3	4	5	6	7	8	9	10	11	12	13	14	15	16	
4346	Naseyoma	Unk.	m	1870 64	Hopi		m	head 4583	yes							
4347	"	"	f	1872 62	"		m	wife 4584	yes							
4348	Nehoitewa	Roland	m	1891 43	Hopi		m	head 4585	no yes	Hopi Agency					no	
4349	"	Lillian Russell	f	1892 42	"		m	wife 4586	no	" "					no	
4350	"	Fielding	m	1912 22	"		s	son 4587	no	" "					no	
4351	"	Joan Blossom	f	1914 20	"		s	dau 4588	no	" "					no	
4352	"	Ramona	f	1916 18	"		s	dau 4589	no	" "					no	
4352	"	Owen	m	1920 14	"		s	son 4590	no	" "					no	
4354	"	Dickie	f	1923 11	"		s	dau 4591	no	" "					no	
4355	"	Byron	m	1924 10	"		s	son 4592	no	" "					no	
4356	"	Regina	f	1928 6	"		s	dau 4593	no	" "					no	
4357	Nevayestewa	George	m	1885 49	Hopi		wd	head 4594	yes						yes	
4358	"	Alan	m	1915 19	"		s	son 4595	yes						yes	
4359	Norton	Albert K.	m	1913 21	Hopi		m	head 4550	yes						yes	

KIM4 F S M 4

INDIAN CENSUS ROLL

Census of the Western Navajo reservation of the Western Navajo jurisdiction, as of April 1, 1934, taken by J. E. Balmer, Superintendent.

60-7970

NUMBER	NAME		SEX	AGE AT LAST BIRTH-DAY	TRIBE	DEGREE OF BLOOD	MARITAL STATUS	RELATIONSHIP TO HEAD OF FAMILY	RESIDENCE					WARD Yes or no	ALLOTMENT, ANNUITY, AND IDENTIFICATION NUMBERS
	SURNAME	GIVEN							AT JURISDICTION WHERE ENROLLED	AT ANOTHER JURISDICTION	ELSEWHERE				
											Yes or no	Name	Post office		
1	2	3	4	5	6	7	8	9	10	11	12	13	14	15	16
<i>NE</i>	Norton	Ivy Bavansie	f	1913 21	Hopi	f	m	wife none	no	Keams Canyon (Married 3/ /34				yes	
4360	Nuhtayma	Frank	m	1887 47	Hopi	f	m	head 4596	yes					yes	
4361	"	Unk.	f	1888 46	"	f	m	wife 4597	yes					yes	
4362	"	Agnes	f	1919 15	"	f	s	dau. 4599	yes					yes	
4363	"	Andrew	m	1922 12	"	f	s	son 4600	yes					yes	
4364	"	Rosa	f	1928 6	"	f	s	dau. 4601	yes					yes	
4365	"	Nora Dale	f	1911 23	"	f	s	step-dau. 4602	yes					yes	
4366	"	Paul Humphrey	m	<i>unk</i>	"	f	s	Step-son none	<i>no</i> (Sherman Institute)	<i>Riverside</i>		<i>Calif</i>	<i>yes</i>		
4367	Numkena	Earl y	m	1888 46	Hopi	f	m	head 4603	yes					yes	
4368	"	Jennie	f	1911 23	"	f	s	dau 4604	yes					yes	
4369	"	Phyllis	f	1913 21	"	f	s	dau 4605	yes					yes	
4370	"	Anthony	m	1916 18	"	f	s	son 4606	yes					yes	
4371	Numkena	Lewis	m	1895 39	Hopil	f	m	head 4607	yes					yes	
4372	"	Hattie	f	1899 35	"	f	m	wife 4608	yes					yes	

F7M5

M1

INDIAN CENSUS ROLL

Arizona 347

Census of the Western Navajo reservation of the Western Navajo jurisdiction, as of April 1, 1934, taken by J. E. Balmer, Superintendent.

NUMBER	NAME		SEX	AGE AT LAST BIRTH-DAY	TRIBE	DEGREE OF BLOOD	MARITAL STATUS	RELATIONSHIP TO HEAD OF FAMILY	RESIDENCE					WARD	ALLOTMENT, ANNUITY, AND IDENTIFICATION NUMBERS	
	SURNAME	GIVEN							AT JURISDICTION WHERE ENROLLED	AT ANOTHER JURISDICTION	ELSEWHERE					WARD
											Yes or no	Name	Post office			
1	2	3	4	5	6	7	8	9	10	11	12	13	14	15	16	
4373	Numkena	Lewis Jr.	m	1927 7	Hopi	f	s	son 4609	yes						yes	
4374	"	Herbert	m	1929 5	"	f	s	son 4610	yes						yes	
4375	Numkena	Sam	m	1881 53	Hopi	f	m	head 4612	yes						yes	
4376	"	Lilly	f	1884 50	"	f	m	wife 4613	yes						yes	
4377	"	Amy	f	1910 24	"	f	s	dau 4614	yes						yes	
4378	"	Richard	m	1911 23	"	f	s	son 4615	yes						yes	
4379	"	Willie	m	1917 17	"	f	s	son 4616	yes						yes	
4380	"	George Gilham	m	1919 15	"	f	s	son 4617	yes						yes	
4381	"	Fredrick Samuel	m	1922 12	"	f	s	son 4618	yes						yes	
4382	"	Lawrence	m	1925 9	"	f	s	son 4619	yes						yes	
4383	"	Sherwood	m	1927 7	"	f	s	son 4620	yes						yes	
4384	Pavinyama	Freida	f	1912 22	Hopi	f	s	head 4621	yes						yes	
4385	"	Mary Jane	f	11-19-32 2	"	f	s	dau. 4622	yes						yes	
4386	Pavinyama	Unk.	m	1886 48	Hopi	f	m	head 4623	yes						yes	

F4710

INDIAN CENSUS ROLL

Arizona 348

Census of the Western Navajo reservation of the Western Navajo jurisdiction, as of April 1, 1934, taken by J. E. Balmer, Superintendent.

NUMBER	NAME		SEX	AGE AT LAST BIRTH-DAY	TRIBE	DEGREE OF BLOOD	MARITAL STATUS	RELATIONSHIP TO HEAD OF FAMILY	RESIDENCE					WARD	ALLOTMENT, ANNUITY, AND IDENTIFICATION NUMBERS	
	SURNAME	GIVEN							AT JURISDICTION WHERE ENROLLED	AT ANOTHER JURISDICTION	ELSEWHERE					Yes or no
											Yes or no	Name	Post office			
1	2	3	4	5	6	7	8	9	10	11	12	13	14	15	16	
4387	Pavinyama	Katie Tuyongeva	f	1882 52	Hopi	f	m	wife 4765	yes						yes	
4388	"	Enos	m	1914 20	"	f	s	son 4625	yes						yes	
4389	"	Nancy	f	1918 16	"	f	s	dau 4626	yes						yes	
4390	"	Lester	m	1922 12	"	f	s	son 4627	yes						yes	
4391	"	Kenneth	m	1925 9	"	f	s	son 4628	yes						yes	
4392	"	Marian	f	1927 6	"	f	s	dau 4629	yes						yes	
4393	"	Grace Tuyongeva	f	1905 29	"	f	div.	step dau. 4766	no		Riverside	Unk.	Calif.	no		
4394	"	Vera Tuyongeva	f	1910 24	"	f	s	step dau. 4767	yes						yes	
4395	"	Belle Tuyongeva	f	1912 22	"	f	s	step dau. 4768	yes						yes	
4396	"	Floyd Tuyongeva	m	1918 16	"	f	s	step son 4769	yes						yes	
4397	"	Susie Tuyongeva	f	1921 13	"	f	s	step dau 4770	yes						yes	
4398	"	Mollie Tuyongeva	f	1923 11	"	f	s	step dau 4771	yes						yes	
4399	Pavinyama	Jessie	f	1894 40	Hopi	f	div.	alone 4624	no	Hopi Agency	Oraibi	Navajo	Ariz.	yes		
4400	Phillips	Waldo	m	1908 26	Hopi	f	m	head 4635	yes						yes	
4401	"	Flora Kaye	f	1907 27	"	f	m	wife 4636	yes						yes	

F8M5 F1

F1

INDIAN CENSUS ROLL

Census of the Western Navajo reservation of the Western Navajo jurisdiction, as of April 1, 1934, taken by J. E. Balmer, Superintendent.

NUMBER	NAME		SEX	AGE AT LAST BIRTH-DAY	TRIBE	DEGREE OF BLOOD	MARITAL STATUS	RELATIONSHIP TO HEAD OF FAMILY	RESIDENCE					WARD	ALLOTMENT, ANNUITY, AND IDENTIFICATION NUMBERS	
	SURNAME	GIVEN							AT JURISDICTION WHERE ENROLLED	AT ANOTHER JURISDICTION	ELSEWHERE					Yes or no
									Yes or no	Name	Post office	County	State			
1	2	3	4	5	6	7	8	9	10	11	12	13	14	15	16	
4402	Phillips	Julia	f	1928 6	Hopi	f	s	dau. 4637	yes					yes		
4403	"	Florence	f	1-14-51 3	"	f	s	dau 4638	yes					yes		
4404	"	Lawrence	m	3-9-35 1	"	f	s	son 4639	yes					yes		
4405	Polaquiyo	Wesley	m	1895 39	Hopi	f	s	alone 4640	yes					yes		
4406	Menimsee	Hattie	f	1894 40	Hopi	f	wd.	alone 4641	yes					yes		
4407	Polingyamtewa	Phillip	m	1873 61	Hopi	f	m	head 4643	yes					yes		
4408	"	Winnie	f	1878 56	"	f	m	wife 4644	yes					yes		
4409	"	Amos	m	1913 21	"	f	s	son 4645	yes					yes		
4410	"	Chester	m	1918 16	"	f	s	son 4646	yes					yes		
4411	"	Loren	m	1921 13	"	f	s	son 4647	yes					yes		
4412	"	Mariana	f	1925 9	"	f	s	dau 4648	yes					yes		
4413	"	David	m	1928 6	"	f	s	son 4649	yes					yes		
4414	"	Barbara	f	1932 2	"	f	s	dau 4650	yes					yes		

INDIAN CENSUS ROLL

Census of the Western Navajo reservation of the Western Navajo jurisdiction, as of April 1, 1934, taken by J.E. Balmer, Superintendent.

NUMBER	NAME		SEX	AGE AT LAST BIRTH-DAY	TRIBE	DEGREE OF BLOOD	MARITAL STATUS	RELATIONSHIP TO HEAD OF FAMILY	RESIDENCE					WARD	ALLOTMENT, ANNUITY, AND IDENTIFICATION NUMBERS	
	SURNAME	GIVEN							AT JURISDICTION WHERE ENROLLED	AT ANOTHER JURISDICTION	ELSEWHERE					WARD
											Yes or no	Name	Post office			
1	2	3	4	5	6	7	8	9	10	11	12	13	14	15	16	
4415	Pongyonetewa	Unk	m	1875 59	Hopi	f	m	head 4651	yes					yes		
4416	"	Unk	f	1877 57	Hopi	f	m	wife 4652	yes					yes		
4417	Swumptewa	Annabelle	f	1925 9	Hopi	f	s	grand dau 4653	yes					yes		
4418	Quache	Gilbert	m	1890 44	Hopi	f	m	head 4652 4654	yes					yes		
4419	"	Mattie	f	1893 41	Hopi	f	m	wife 4655	yes					yes		
4420	"	Fritz	m	1913 21	Hopi	f	s	son 4656	yes					yes		
4421	"	Ruth	f	1915 19	Hopi	f	s	dau 4657	yes					yes		
4422	"	Alice	f	1918 16	Hopi	f	s	dau none	no yes	H Apache				yes		
4423	"	Edith	f	1922 12	Hopi	f	s	dau 4658	yes					yes		
4424	"	Willard Gilbert	m	1924 102	Hopi	f	s	son 4659	yes					yes		
4425	"	Lloyd	m	1929 54	Hopi	f	s	son 4660	Yes					yes		
4426	Quachera	Mark	m	1884 1940	Hopi	f	wd	head 4662	yes					yes		
4427	Quayheptewa	Roger	m	1872 52	Hopi	f	wd	head 4663	yes					yes		
4428	"	Ray	m	1911 23	Hopi	f	s	son 4664	yes					yes		

INDIAN CENSUS ROLL

Arizona 351

Census of the Western Navajo reservation of the Navajoxi Western Navajo jurisdiction, as of April 1, 1934, taken by J.E. Balmer, Superintendent.

NUMBER	NAME		SEX	AGE AT LAST BIRTH-DAY	TRIBE	DEGREE OF BLOOD	MARITAL STATUS	RELATIONSHIP TO HEAD OF FAMILY	RESIDENCE					WARD	ALLOTMENT, ANNUITY, AND IDENTIFICATION NUMBERS	
	SURNAME	GIVEN							AT JURISDICTION WHERE ENROLLED	AT ANOTHER JURISDICTION	ELSEWHERE					Yes or no
											Yes or no	Name	Post office			
1	2	3	4	5	6	7	8	9	10	11	12	13	14	15	16	
4429	Quopequapnim	Unk	f	1849 85	Hopi	f	wd	head 4666	yes					yes		
4430	Sakiestewa	Victor	m	1895 39	Hopi	f	m	head 4667	yes							
4431	"	Ramona	f	1897 37	Hopi	f	m	wife 4668	yes					yes		
4432	"	Victor	m	1920 18	Hopi	f	s	son 4669	yes					yes		
4433	"	August	m	1921 13	Hopi	f	s	son 4670	yes					yes		
4434	"	Rosalee	f	1922 12	Hopi	f	s	dau 4671	yes					yes		
4435	"	Lorraine Francis	f	1923 11	Hopi	f	s	dau 4672	yes					yes		
4436	"	Warren	m	1927 7	Hopi	f	s	son 4673	yes					yes		
4437	"	Rochne Morrison	m	1928 6	Hopi	f	s	son 4674	yes					yes		
4438	"	Mary	f	1929 5	Hopi	f	s	dau 4675	yes					yes		
4439	"	Ethel Boyd	f	1931 3	Hopi	f	s	dau 4676	yes					yes		
4440	"	Leroy	m	1933 1 mo.	Hopi	f	s	son none	yes					yes		
4441	Segavaema	Hopi Jack	m	1870 64	Hopi	f	m	head 4677	yes					yes		
4442	"	Unk	f	1863 71	Hopi	f	m	wife 4678	yes					yes		

F7M7

INDIAN CENSUS ROLL

Census of the Western Navajo reservation of the Western Navajo jurisdiction, as of April 1, 1934, taken by J.E. Balmer, Superintendent.

NUMBER	NAME		SEX	AGE AT LAST BIRTHDAY	TRIBE	DEGREE OF BLOOD	MARITAL STATUS	RELATIONSHIP TO HEAD OF FAMILY	RESIDENCE					WARD	ALLOTMENT, ANNUITY, AND IDENTIFICATION NUMBERS	
	SURNAME	GIVEN							AT JURISDICTION WHERE ENROLLED	AT ANOTHER JURISDICTION	ELSEWHERE					Yes or no
									Yes or no	Name	Post office	County	State			
1	2	3	4	5	6	7	8	9	10	11	12	13	14	15	16	
4443	Seleptewa	Jim	m	1862 72	Hopi	f	wd	Head 4679	yes							
4444	"	Elsie	f	1914 20	Hopi	f	s	dau 4680	yes					yes		
4445	"	Harry	m	1915 19	Hopi	f	s	son 4681	yes					yes		
4446	"	Sarah	f	1919 15	Hopi	f	s	dau 4682	yes					yes		
4447	Selestewa	Unk	m	1878 56	Hopi	f	m	head 4683	yes							
4448	"	Danahonsie	f	1885 49	Hopi	f	m	wife 4684	yes					yes		
4449	"	Ivan	m	1914 20	Hopi	f	s	son 4685	yes					yes		
4450	"	Enos	m	1916 18	Hopi	f	s	son 4686	yes					yes		
4451	"	Cecil	m	1918 16	Hopi	f	s	son 4687	yes					yes		
4452	"	Ethel	f	1920 14	Hopi	f	s	dau 4688	yes					yes		
4453	"	Helen	f	1923 11	Hopi-	f	s	dau 4689	yes					yes		
4454	Selestewa	Eli	m	1908 26	Hopi	f	m	head 4690	yes							
4455	"	Ruth	f	1908 26	Hopi	f	m	wife 4691	yes					yes		
4456	"	Albert	m	1932 2	Hopi	f	s	son 4692	yes					yes		

FLM 8

INDIAN CENSUS ROLL

Arizona

353

Census of the Western Navajo reservation of the Western Navajo jurisdiction, as of April 1, 1934, 19, taken by J.E. Balmer, Superintendent.

NUMBER	NAME		SEX	AGE AT LAST BIRTH-DAY	TRIBE	DEGREE OF BLOOD	MARITAL STATUS	RELATIONSHIP TO HEAD OF FAMILY	RESIDENCE					WARD	ALLOTMENT, ANNUITY, AND IDENTIFICATION NUMBERS	
	SURNAME	GIVEN							AT JURISDICTION WHERE ENROLLED	AT ANOTHER JURISDICTION	ELSEWHERE					Yes or no
											Yes or no	Name	Post office			
1	2	3	4	5	6	7	8	9	10	11	12	13	14	15	16	
4457	Seumptewa	Frank	m	1875 59	Hopi	f	wd	head 4693	yes						yes	
4458	"	Jackson	m	1912 22	Hopi	f	s	ad-son 4694	yes						yes	
4459	Seweynotewa	Dahhonsie	f	1875 59	Hopi	f	wd	head 4695	yes						yes	
4460	Sewingyawna	Glen	m	1909 25	Hopi	f	m	head 4696	yes						yes	
4461	"	Pavinyama Emma	f	1907 27	Hopi	f	m	wife 4697	yes						yes	
4462	"	Leona	f	1933 1	Hopi	f	s	dau None	yes						yes	
4463	Shing	Samuel	m	1909 25	Hopi	f	m	head 4699	yes						yes	
4464	Sikahongyoma	Jessie	m	1865 69	Hopi	f	wd	head 4700	yes						yes	
4465	Siwiyestewa	Unk	m	1872 62	Hop91	f	wd	head 4702	yes						yes	
4466	"	Jessie	m	1912 22	Hopi	f	s	son 4703	yes						yes	

F-3M7

INDIAN CENSUS ROLL

Census of the Western Navajo reservation of the Western Navajo jurisdiction, as of April 1, 1934, 19, taken by J.E. Balmer, Superintendent.

NUMBER	NAME		SEX	AGE AT LAST BIRTH-DAY	TRIBE	DEGREE OF BLOOD	MARITAL STATUS	RELATIONSHIP TO HEAD OF FAMILY	RESIDENCE					WARD	ALLOTMENT, ANNUITY, AND IDENTIFICATION NUMBERS	
	SURNAME	GIVEN							AT JURISDICTION WHERE ENROLLED	AT ANOTHER JURISDICTION	ELSEWHERE					Yes or no
											Yes or no	Name	Post office			
1	2	3	4	5	6	7	8	9	10	11	12	13	14	15	16	
4467	Talagmenawah	Charles	m	1866 58	Hopi	f	wd	head 4704	yes					yes		
4468	"	Fern	f	1911 23	"	f	s	dau 4705	yes					yes		
4469	Tallas Talagmenawah	Louise	f	1909 25	"	f	s	head 4706	yes					yes		
4470	Talehyea	Milo	m	1904 30	"	f	M	Head 4707	yes					yes		
4471	"	Rose Honhani	f	1904 30	"	f	m	Wife 4708	yes					yes		
4472	"	Ethel	f	1925 9	"	f	s	dau 4709	yes					yes		
4473	"	Stacey	m	1931 3	"	f	s	son 4710	yes					yes		
4474	"	Gibson	m	1934 3-12	"	f	s	son none	yes					yes		
4475	Taleshoma	John	m	1905 29	"	f	m	head 4711	yes					yes		
4476	"	Lois	f	1906 28	"	f	m	wife 4712	yes					yes		
4477	"	Laura Catherine	f	1928 6	"	f	s	dau 4713	yes					yes		

FLM 5

INDIAN CENSUS ROLL

Census of the Western Navajo reservation of the Western Navajo jurisdiction, as of April 1, 1934, 19, taken by J.E. Balmer, Superintendent.

NUMBER	NAME		SEX	AGE AT LAST BIRTH-DAY	TRIBE	DEGREE OF BLOOD	MARITAL STATUS	RELATIONSHIP TO HEAD OF FAMILY	RESIDENCE					WARD	ALLOTMENT, ANNUITY, AND IDENTIFICATION NUMBERS
	SURNAME	GIVEN							AT JURISDICTION WHERE ENROLLED	AT ANOTHER JURISDICTION	ELSEWHERE				
											Yes or no	Name	Post office		
1	2	3	4	5	6	7	8	9	10	11	12	13	14	15	16
4478	Taliwepe	Charley	m	1885 49	Hopi	f	wd	head 4714	yes						
4479	"	Samuel	m	1909 25	"	f	s	son 4715	yes					yes	
4480	"	Irvin	m	1916 18	"	f	s	son 4404	yes					yes	
4481	"	Paul	m	1920 14	"	f	s	son 4405	yes					yes	
4482	"	Daisy	f	1911 23	"	f	s	dau 4577	yes					yes	
4483	"	Roy Howard	m	1932 2	"	f	s	grnd son 4578	yes					yes	
4484	Tenochenewa	Joshah	m	1909 25	Hopi	f	m	head 4716	yes					yes	
4485	"	Edna Phillips	f	1908 26	"	f	m	wife 4717	yes					yes	
4486	"	Alice	f	1928 6	"	f	m	son 4718	yes					yes	
4487	"	Joesphine	f	1930 4	"	f	s	dau 4719	yes					yes	
4488	"	Herman	m	1934 2-3	"	f	s	son none	yes					yes	
4489	Tenochoenewa	Roy	m	1899 34	"	f	m	head 4720	yes					yes	
4490	"	Amelia	f	1905 29	"	f	m	wife 4721	yes					yes	
4491	"	Amelia	f	1920 14	"	f	s	dau 4722	yes					yes	
4492	"	Roy	m	1923 11	"	f	s	son 4723	yes					yes	

F 6 M 9

INDIAN CENSUS ROLL

Census of the Western Nava jo reservation of the Western Nava jo jurisdiction, as of April 1, 1934, 19, taken by J.E. Balmer, Superintendent.

NUMBER	NAME		SEX	AGE AT LAST BIRTH-DAY	TRIBE	DEGREE OF BLOOD	MARITAL STATUS	RELATIONSHIP TO HEAD OF FAMILY	RESIDENCE					WARD	ALLOTMENT, ANNUITY, AND IDENTIFICATION NUMBERS	
	SURNAME	GIVEN							AT JURISDICTION WHERE ENROLLED	AT ANOTHER JURISDICTION	ELSEWHERE					WARD
											Yes or no	Name	Post office			
1	2	3	4	5	6	7	8	9	10	11	12	13	14	15	16	
4493	Tenochoenewa	Unk	f	1853 81	Hopi	f	wd	Head 4724	yes					yes		
4494	Tenochyestewa	Unk	f	1845 89	"	f	wd	Head 4726	yes					yes		
4495	Tewa	William	m	1899 35	"	f	m	head 4727	yes					yes		
4496	"	Helga	f	1909 25	"	f	m	wife 4728	yes					yes		
4497	"	Lorenzo	m	1925 9	"	f	s	son 4729	yes					yes		
4498	"	Rose Marie	f	1926 8	"	f	s	dau 4730	yes					yes		
4																
4499	Tewa	Hazel Gaseana	f	1908 26	"	f	wd	head 4731	yes					yes		
4500	"	Richard	m	1927 7	"	f	s	son 4732	yes					yes		
4501	"	Comrade	m	1929 5	"	f	s	son 4733	yes					yes		
4502	"	Wallace	m	1931 3	"	f	s	son 4734	yes					yes		
4503	"	Nathaniel	m	1934 3-10	"	f	s	son none	yes					yes		
4504	Tewangoitewa	Somi	m	1875 59	"	f	m	head 4735	yes					yes		
4505	"	Anna	f	1880 54	"	f	m	wife 4736	yes					yes		

F 6 M 7

INDIAN CENSUS ROLL

Census of the Western Navajo reservation of the Western Navajo jurisdiction, as of April 1, 1954, 19, taken by J.E. Balmer, Superintendent.

(Month) (Day)

NUMBER	NAME		SEX	AGE AT LAST BIRTH-DAY	TRIBE	DEGREE OF BLOOD	MARITAL STATUS	RELATIONSHIP TO HEAD OF FAMILY	RESIDENCE					WARD Yes or no	ALLOTMENT, ANNUITY, AND IDENTIFICATION NUMBERS
	SURNAME	GIVEN							AT JURISDICTION WHERE ENROLLED	AT ANOTHER JURISDICTION	ELSEWHERE				
											Yes or no	Name	Post office		
1	2	3	4	5	6	7	8	9	10	11	12	13	14	15	16
4506	Tewangoitewa	Bennie	m	1915 18	Hopi	f	s	son 4737	yes					yes	
4507	"	Belvin	m	1921 13	Hopi	f	s	son 4738	yes					yes	
4508	"	DaPhi xxxx	f	1924 10	Hopi	f	s	dau 4739	yes					yes	
4509	Tewanyemptewa	Frank	m	1873 61	"	f	m	head 4740	yes					yes	
4510	"	Unk	f	1875 59	"	f	m	wife 4741	yes					yes	
4511	Tewabtenotewa	Unk Loky	m	1905 29	"	f	m	head 4742	yes					yes	
4512	"	Ella Dallas	f	1906 28	"	f	m	wife 4743	yes					yes	
4513	"	Wallace Richard	m	1928 6	"	f	s	son 4744	yes					yes	
4514	"	Betty Jane	f	1929 5	"	f	s	dau 4745	yes					yes	
4515	"	Colleen	f	1933 1	"	f	s	dau 4746	yes					yes	
4516	Tsawatewa	Harold	m	1896 38	"	f	m	head 4747	yes					yes	
4517	"	Irene	f	1898 36	"	f	m	wife 4748	yes					yes	
4518	"	Rena	f	1920 14	"	f	s	dau 4749	yes					yes	
4519	"	Thelma	f	1923 11	"	f	s	dau 4750	yes					yes	

F8M6

INDIAN CENSUS ROLL

Census of the Western Navajo reservation of the Western Navajo jurisdiction, as of April 1, 1934, 19, taken by J.E. Balmer, Superintendent.

c6-7970

NUMBER	NAME		SEX	AGE AT LAST BIRTH-DAY	TRIBE	DEGREE OF BLOOD	MARITAL STATUS	RELATIONSHIP TO HEAD OF FAMILY	RESIDENCE					WARD Yes or no	ALLOTMENT, ANNUITY, AND IDENTIFICATION NUMBERS	
	SURNAME	GIVEN							AT JURISDICTION WHERE ENROLLED	AT ANOTHER JURISDICTION	ELSEWHERE					
											Yes or no	Name	Post office			County
1	2	3	4	5	6	7	8	9	10	11	12	13	14	15	16	
4520	Tsawatewa	Pansy	f	1925 9	Hopi	f	s	dau 4751	yes						yes	
4521	"	Dorena Grace	f	1928 6	"	f	s	dau 4752	yes						yes	
4522	"	Roelof Fredrig	m	1930 3	"	f	s	son son 4753	yes						yes	
4523	"	Florence Helen	f	1932 2	"	f	s	dau 4754	yes						yes	
4524	Tuchawena	Jackson Leihungva	m	1890 44	Hopi	f	m	head 4755	yes						yes	
4525	"	Burton Nannie	f	1905 29	"	f	m	wife 4756	yes						yes	
4526	"	Verna	f	1918 16	"	f	s	dau 4757	yes						yes	
4527	"	Ralph	m	1919 15	"	f	s	son 4758	yes						yes	
4528	"	Judith	f	1924 10	"	f	s	dau 4759	yes						yes	
4529	"	Leroy	m	1927 7	"	f	s	son 4760	yes						yes	
4530	"	Virginia	f	1931 3	"	f	s	dau 4761	yes						yes	
4531	"	Amy Eloise	f	1932 2	"	f	s	dau 4762	yes						yes	
4532	Tuvayestewa	Unk	f	1870 64	"	f	wd	Head 4763	yes						yes	

F9M4

INDIAN CENSUS ROLL

Census of the Western Navajo reservation of the Western Navajo jurisdiction, as of April 1, 1934., 19 , taken by J.E. Balmer, Superintendent.

NUMBER	NAME		SEX	AGE AT LAST BIRTH-DAY	TRIBE	DEGREE OF BLOOD	MARITAL STATUS	RELATIONSHIP TO HEAD OF FAMILY	RESIDENCE					WARD	ALLOTMENT, ANNUITY, AND IDENTIFICATION NUMBERS	
	SURNAME	GIVEN							AT JURISDICTION WHERE ENROLLED	AT ANOTHER JURISDICTION	ELSEWHERE					Yes or no
											Yes or no	Name	Post office			
1	2	3	4	5	6	7	8	9	10	11	12	13	14	15	16	
4533	Tuyongeva	Dan	m	1880 54	Hopi	f	m	head 4764	yes					yes		
"	"	Katie	f	1882 52	"	f	m	wife 4765	yes					yes		
"	"	Grace	f	1905 29	"	f	s	dau 4766	yes					yes		
"	"	Vera	f	1910 24	"	f	s	dau 4767	yes					yes		
"	"	Bob	f	1912 22	"	f	s	dau 4768	yes					yes		
"	"	Floyd	f	1918 16	"	f	s	son 4769	yes					yes		
"	"	Susie	f	1921 13	"	f	s	dau 4770	yes					yes		
"	"	Mollie	f	1923 11	"	f	s	dau 4771	yes					yes		
4534	Tuyongeva	Heber Dan	m	1907 27	"	f	s	head 4772	yes					yes		
4535	Tymosi	Teddie W	m	1896 38	"	f	m	head 4773	yes					yes		
4536	Tymosi	Gertrude	f	1900 34	"	f	m	wife 4774	yes					yes		
4537	"	Lloyd	m	1924 10	"	f	s	son 4775	yes					yes		
4538	"	Elvin	m	1927 7	"	f	s	son 4776	yes					yes		
4539	"	Herman	m	1930 4	"	f	s	son 4777	yes					yes		
4540	Siweyestewa	Lyda	f	1920 14	"	f	s	St-dau 4778	yes					yes		

F2 M6

INDIAN CENSUS ROLL

Census of the Western Navajo reservation of the Western Navajo jurisdiction, as of April 1, 1934, 19, taken by J.E. Balmer, Superintendent.

c6-7070

NUMBER	NAME		SEX	AGE AT LAST BIRTH-DAY	TRIBE	DEGREE OF BLOOD	MARITAL STATUS	RELATIONSHIP TO HEAD OF FAMILY	RESIDENCE					WARD	ALLOTMENT, ANNUITY AND IDENTIFICATION NUMBERS	
	SURNAME	GIVEN							AT JURISDICTION WHERE ENROLLED	AT ANOTHER JURISDICTION	ELSEWHERE					Yes or no
											Yes or no	Name	Post office			
1	2	3	4	5	6	7	8	9	10	11	12	13	14	15	16	
4541	Allen	Elizabeth	f	1906 28	Piute	f	sep	Head 4780	yes					yes		
4542	"	Charles	m	1924 10	"	f	s	son 4781	yes					yes		
4543	Begay	Adolph	m	1855 79	"	f	m	Head 4782	yes					yes		
4544	"	Josphine	f	1868 66	"	f	m	wife 4783	yes					yes		
4545	Brooks	Harry	m	1908 25	"	f	s	Head 4784	yes					yes		
4546	Buckeye	Lehi	m	1846 88	"	f	wd	Head 4785	yes					yes		
4547	Case	Zini	f	1888 46	"	f	wd	Head 4786	yes					yes		
4548	"	Jay L.	m	1918 16	"	f	s	grd-son 4787	yes					yes		
4549	Francis	Joe	m	1868 65	"	f	wd	Head 4788	yes					yes		
4550	"	Daisy	f	1905 29	"	f	s	dau 4789	yes					yes		
4551	"	Harry	m	1909 25	"	f	s	son 4790	yes					yes		
4552	"	Bertha	f	1911 23	"	f	s	dau 4791	yes					yes		

F-5M7

INDIAN CENSUS ROLL

Census of the Western Navajo reservation of the Western Navajo jurisdiction, as of April 1, 1934, 19, taken by J.E. Balmer, Superintendent.

(Month) (Day)

NUMBER	NAME		SEX	AGE AT LAST BIRTH-DAY	TRIBE	DEGREE OF BLOOD	MARITAL STATUS	RELATIONSHIP TO HEAD OF FAMILY	RESIDENCE					WARD Yes or no	ALLOTMENT, ANNUITY, AND IDENTIFICATION NUMBERS
	SURNAME	GIVEN							AT JURISDICTION WHERE ENROLLED	AT ANOTHER JURISDICTION	ELSEWHERE				
											Yes or no	Name	Post office		
1	2	3	4	5	6	7	8	9	10	11	12	13	14	15	16
4553	Hammond	Joe	m	unk	Piute	f	m	head 4792	yes					yes	
4554	"	Motzillie	f	unk	"	f	m	wife 4793	yes					yes	
4555	"	Hubert	m	unk 1930	"	f	s	son 4794	yes					yes	
4556	"	Yoznie	f	4	"	f	s	dau 4795	yes					yes	
4557	Keneup	Sidney	m	1903 31	"	f	m	head 4796	yes					yes	
4558	"	Leta	f	1907 27	"	f	m	wife 4797	yes					yes	
4559	"	John	m	1927 7	"	f	s	son 4798	yes					yes	
4560	Leanhi	Alfred	m	1898 36	"	f	m	head 4799	yes					yes	
4561	"	Kimi	f	1909 25	"	f	m	wife 4800	yes					yes	
4562	"	Annie	f	1922 12	"	f	s	dau 4801	yes					yes	
4563	"	Louis	m	1928 6	"	f	s	son 4802	yes					yes	
4564	"	Elmer	m	1931 3	"	f	s	son 4803	yes					yes	
4565	Norman	Joe	m	1912 22	Piute	f	m	Head 4808	yes					yes	
4566	"	Alice	f	1910 24	"	f	m	wife 4809	yes					yes	

F6M8

INDIAN CENSUS ROLL

Census of the Western Navajo Agency reservation of the Western Navajo jurisdiction, as of April 1, 1934, 19 , taken by J E Balmer, Superintendent.

(Month) (Day)

1 NUMBER	NAME		4 SEX	5 AGE AT LAST BIRTH-DAY	6 TRIBE	7 DEGREE OF BLOOD	8 MARITAL STATUS	9 RELATIONSHIP TO HEAD OF FAMILY	RESIDENCE					15 WARD Yes or no	16 ALLOTMENT, ANNUITY, AND IDENTIFICATION NUMBERS
	2 SURNAME	3 GIVEN							10 AT JURISDICTION WHERE ENROLLED Yes or no	11 AT ANOTHER JURISDICTION Name	12 ELSEWHERE				
											13 Post office	14 County	15 State		
NE	Lopez	---													
4567	"	Nona Lee	F	1907 27	Piute	1/8	m	wife none	no	Calif. Sobeba Reservation				yes	id 72061
4568	"	Gloria Lucile	F	1929 5	"	1/2	s	dau none	non	" "				yes	id 72062
4569	"	Henry Lee	m	1930 4	"	1/4	s	son none	no	" "				yes	id 72063
4570	"	Wallace James	m	1931 3	"	1/4	s	son none	no	" "				yes	id 72064

F2 M2

INDIAN CENSUS ROLL

Census of the Western Navajo

reservation of the Western Navajo

jurisdiction, as of April 1, 1934

, 19

, taken by

J.E. Balmer

, Superintendent.

ca-7070

NUMBER	NAME		SEX	AGE AT LAST BIRTH-DAY	TRIBE	DEGREE OF BLOOD	MARI-TAL STATUS	RELATIONSHIP TO HEAD OF FAMILY	RESIDENCE					WARD	ALLOTMENT, ANNUITY, AND IDENTIFICATION NUMBERS	
	SURNAME	GIVEN							AT JURISDICTION WHERE ENROLLED	AT ANOTHER JURISDICTION	ELSEWHERE					WARD
											Yes or no	Name	Post office			
1	2	3	4	5	6	7	8	9	10	11	12	13	14	15	16	
4571	Sanni	Gus	m	1888 46	Piute	f	s	head 4810	yes						yes	
4572	Weba	Sam	m	1903 31	Piute	f	s	head 4811	yes						yes	
		<i>Total</i>		<i>4571</i>	<i>one person counted twice see no 372 and 3774</i>											

0366

navajo - west

WESTERN NAVAJO AGENCY
WESTERN NAVAJO RESERVATION
UTAH

CENSUS ROLL 1934

WESTERN NAVAJO
JUN 11 1934
INDIAN AGENCY

INDIAN CENSUS ROLL

Census of the Western Navajo Agency reservation of the Western Navajo jurisdiction, as of April 1, 19 34, taken by J. E. Balmer, Superintendent.

NUMBER	NAME		SEX	AGE AT LAST BIRTH-DAY	TRIBE	DEGREE OF BLOOD	MARITAL STATUS	RELATIONSHIP TO HEAD OF FAMILY	RESIDENCE					WARD Yes or no	ALLOTMENT, ANNUITY AND IDENTIFICATION NUMBERS
	SURNAME	GIVEN							AT JURISDICTION WHERE ENROLLED	AT ANOTHER JURISDICTION	ELSEWHERE				
											Yes or no	Name	Post office		
1	2	3	4	5	6	7	8	9	10	11	12	13	14	15	16
1	Acheenez	Verne	m	1911 23	Navajo	f	s	alone 1	yes					yes	1d-85 892
2	Adaciah	Ad	m	unk			m	head 13							1d-734 87
3	"	Ina	f	1873 61			m	wife 14							1d-73 488
4	Starley	Inez	f	1915 19			s	s-dau 15							1d-73 489
5	"	Mabel	f	1917 17			s	s-dau 16							1d-73 490
6	"	Margery	f	1925 9			s	g-dau 17							1d-73 491
7	Adakiah	Ab	m	1873 61			m	head 23							1d-73 157
8	"	Jane	f	1867 67			m	wife 24							1d-73 158
9	"	Elmer	m	1913 21			s	son 25							1d-73 377
10	"	Fay	f	1922 12			s	dau 26							1d-73 181
11	Adakiah	Alford	m	1882 52			m	head 27							1d-73 375
12	"	Sela	f	1889 45			m	wife #1 28							1d-73 155
13	"	Adloid	f	1890 44			m	wf #2 29							1d-73 156
14	"	Annie	f	1902 32			wd	head 30							1d-73 071

F9M5

INDIAN CENSUS ROLL

Census of the Western Navajo Agency reservation of the Western Navajo jurisdiction, as of April 1, 19 , taken by J. E. Balmer, Superintendent.

NUMBER	NAME		SEX	AGE AT LAST BIRTH-DAY	TRIBE	DEGREE OF BLOOD	MARITAL STATUS	RELATIONSHIP TO HEAD OF FAMILY	RESIDENCE					WARD	ALLOTMENT, ANNUITY AND IDENTIFICATION NUMBERS	
	SURNAME	GIVEN							AT JURISDICTION WHERE ENROLLED	AT ANOTHER JURISDICTION	ELSEWHERE					WARD
											Yes or no	Name	Post office			
1	2	3	4	5	6	7	8	9	10	11	12	13	14	15	16	
15	Adakiah	Ed	m	1928 6	Navajo	f	s	son 31	yes					yes	1d-73 072	
16	Adakiah	Wade	m	1874 60			m	head 32							1d-73 064	
17	"	Nua	f	1886 48			m	wife 33							1d-73 065	
18	"	Nellie	f	1913 21			s	dau none							1d-73 066	
19	"	Gie (Guy)	m	1917 18			s	son 34							1d-73 067	
20	"	Fred	m	1918 16			s	son 35							1d-73 068	
21	"	Hattie	f	1924 10			s	dau 36							1d-73 069	
22	"	Tilman	m	1926 8			s	son 37							1d-73 070	
23	"	Frank	m	1929 5			s	son 38							1d-73 780	
24	Atene	Bert	m	1897 37			m	head 84							1d-73 106	
25	"	Cola	f	1892 42			m	wife 85							1d-73 107	
26	"	Bessie	f	1924 10			s	dau 86							1d-73 108	
27	"	Avis	f	1927 7			s	dau 87							1d-73 109	
28	"	Oscar	m	1929 5			s	son 88							1d-79 831	
29	"	Mattie	f	1915 19			s	s-dau 89							1d-73 110	

F 9 M 8

INDIAN CENSUS ROLL

Census of the Western Navajo Agency reservation of the Western Navajo jurisdiction, as of April 1, 1934, taken by J. E. Balmer, Superintendent.

NUMBER	NAME		SEX	AGE AT LAST BIRTH-DAY	TRIBE	DEGREE OF BLOOD	MARITAL STATUS	RELATIONSHIP TO HEAD OF FAMILY	RESIDENCE					WARD Yes or no	ALLOTMENT, ANNUITY, AND IDENTIFICATION NUMBERS
	SURNAME	GIVEN							AT JURISDICTION WHERE ENROLLED	AT ANOTHER JURISDICTION	ELSEWHERE				
											Yes or no	Name	Post office		
1	2	3	4	5	6	7	8	9	10	11	12	13	14	15	16
30	Atens	Eunice	f	1918 16	Navajo	f	s	s-dau 90	yes					yes	1d-73 159
31	Atene	Bob	m	1890 44			m	head 91							1d-73 124
32	"	Ernet	f	1897 37			m	wf#1 92							1d-73 125
33	"5	Ernest	m	1913 21			s	son 93							1d-73 126
34	"	Nancy	f	1915 18			s	dau 94							1d-73 129
35	"	Rodney	m	1917 17			s	son 95							1d-73 214
36	"	Maison	f	1918 18			s	dau 96							1d 73 127
37	"	Betty	f	1920 14			s	dau 97							1d 73 130
38	"	Zetty	f	1923 12			s	dau 98							1d 73 128
39	"	Ashley	m	1924 10			s	son 99							1d 73 131
40	"	Rachel	f	1909 25			m	wf#2 100							1d 73 132
41	"	Jedeth	f	1925 9			s	dau 101							1d 73 133
42	"	Lizzie	f	1928 8			s	dau 102							1d 73 134
43	"	Ben	m	1929 5			s	son 103							1d 73 745
44	Atene	Herman Foote	m	1912 22			s	head 104							1d 73 670

INDIAN CENSUS ROLL

Census of the Western Navajo Agency reservation of the Western Navajo jurisdiction, as of April 1, 1934, 19, taken by J. E. Baker, Superintendent.

(Month) (Day)

NUMBER	NAME		SEX	AGE AT LAST BIRTH-DAY	TRIBE	DEGREE OF BLOOD	MARITAL STATUS	RELATIONSHIP TO HEAD OF FAMILY	RESIDENCE					WARD	ALLOTMENT, ANNUITY, AND IDENTIFICATION NUMBERS	
	SURNAME	GIVEN							AT JURISDICTION WHERE ENROLLED	AT ANOTHER JURISDICTION	ELSEWHERE					Yes or no
											Name	Post office	County			
1	2	3	4	5	6	7	8	9	10	11	12	13	14	15	16	
45	Atene	Edna Foote	f	1915 19	Navajo	f	s	sis	105	yes						
46	"	Sphia	f	1917 17		f	s	sis	106						yes	1d 73 668
47	"	Dike	m	1918 16		f	s	bro	107							1d 73 655
48	"	Clara	f	1921 15		f	s	sis	108							1d 73 656
																1d 73 669
49	Atene	Herbert	m	1856 78		f	m	head	109							
50	"	Beth	f	1910 24		f	m	wife	110							1d 73 086
51	"	Dave	m	1929 5		f	s	son	111							1d 73 087
52	"	Fred	m	1930 4		f	s	son	112							1d 73 776
																1d 73 842
53	Atene	Jack	m	1881 53		f	m	head	113							
54	"	Kitty	f	1900 34		f	m	wife	114							1d 73 007
55	"	Tessie	f	1917 17		f	s	da	115							1d 73 008
56	"	Lula	f	1919 15		f	s	da	116							1d 73 009
57	"	Charley	m	1921 13		f	s	son	117							1d 73 005
58	"	Ada	f	1924 10		f	s	da	118							1d 73 006
59	"	Adolph	m	1929 5		f	s	son	119							1d 73 010
																1d 73 828

F 8 M 7

INDIAN CENSUS ROLL

Census of the Western Navajo Agency reservation of the Western Navajo jurisdiction, as of Apr 11 1, 1934, 19, taken by J E Balmer, Superintendent.

68-7070

NUMBER	NAME		SEX	AGE AT LAST BIRTH-DAY	TRIBE	DEGREE OF BLOOD	MARITAL STATUS	RELATIONSHIP TO HEAD OF FAMILY	RESIDENCE					WARD Yes or no	ALLOTMENT, ANNUITY, AND IDENTIFICATION NUMBERS
	SURNAME	GIVEN							AT JURISDICTION WHERE ENROLLED	AT ANOTHER JURISDICTION	ELSEWHERE				
											Yes or no	Name	Post office		
1	2	3	4	5	6	7	8	9	10	11	12	13	14	15	16
60	Atem	Mother	f	1836 98	Na vajo	f	wd	head 120	yes					yes	id 73 653
61	"	Mattie	f	1920 14		f	s	gr dau 121							id 73 654
62	Beggy	Leasdate	m	1902 32		f	m	head 286							id 86 032
63	"	Fruit	m	1930 4		f	s	son 287							id 81445
64	Begishi	Martha	f	1888 48		f	wd	head 289							id 73 152
65	"	Daniel	m	1909 25		f	s	son 290							id 73 154
66	"	Martha	f	1917 17		f	s	gr dau 291							id 73 150
67	"	Jim	m	1920 14		f	s	gr son 292							is 73 151
68	"	Fred	m	1923 11		f	s	gr son 293							id 73 153
69	Betsole	Dogdi	m	1879 55		f	s	head 347							id 73 781
70	Bitsene	Hal	m	1867 67		f	m	head 517							id 73 291
71	"	Betsy	f	1908 26		f	m	wife 518							id 73 292
72	"	Bud	m	1928 6		f	s	son 519							id 73 293

FSM8

INDIAN CENSUS ROLL

Census of the Western Navajo Agency reservation of the Western Navajo jurisdiction, as of April 1, 1934, 1934, taken by J E Balmer, Superintendent.

NUMBER	NAME		SEX	AGE AT LAST BIRTH-DAY	TRIBE	DEGREE OF BLOOD	MARITAL STATUS	RELATIONSHIP TO HEAD OF FAMILY	RESIDENCE					WARD	ALLOTMENT, ANNUITY AND IDENTIFICATION NUMBERS	
	SURNAME	GIVEN							AT JURISDICTION WHERE ENROLLED	AT ANOTHER JURISDICTION	ELSEWHERE					Yes or no
									Yes or no	Name	Post office	County	State			
1	2	3	4	5	6	7	8	9	10	11	12	13	14	15	16	
73	Bitsens	Laura	f	1929 5	Navajo	f	s	dau 530	yes					yes	1d 73 618	
74	Black	Ben	m	1905 29		f	m	head 531							1d 73 033	
75	"	Beth	f	1903 31		f	m	wife 532							1d 73 051	
76	"	Ettie	f	1922 12		f	s	dau 533							1d 73 052	
77	"	Sam	m	1925 9		f	s	son 534							1d 73 053	
78	Black	Bob	m	1903 31		f	m	head 535							1d 73 027	
79	Black	Dave	m	1864 70		f	m	head 537							1d 73 038	
80	"	Dessie	f	1893 41		f	m	wife 538							1d 73039	
81	"	Bessie	f	1915 19		f	s	dau 539							1d 73 040	
82	"	Beatrice	f	1920 14		f	s	dau 540							1d 73 041	
83	"	Al	m	1923 11		f	s	son 541							1d 73 042	
84	"	Alma	f	1927 7		f	s	dau 542							1d 73 043	

INDIAN CENSUS ROLL

Census of the Western Navajo Agency reservation of the Western Navajo jurisdiction, as of April 1, 1934, 19, taken by J E Balmer, Superintendent.

NUMBER	NAME		SEX	AGE AT LAST BIRTH-DAY	TRIBE	DEGREE OF BLOOD	MARITAL STATUS	RELATIONSHIP TO HEAD OF FAMILY	RESIDENCE					WARD	ALLOTMENT, ANNUITY, AND IDENTIFICATION NUMBERS	
	SURNAME	GIVEN							AT JURISDICTION WHERE ENROLLED	AT ANOTHER JURISDICTION	ELSEWHERE					Yes or no
											Yes or no	Name	Post office			
1	2	3	4	5	6	7	8	9	10	11	12	13	14	15	16	
85	BLACK	Harve	m	1892	Navajo	f	m	head	543	yes	Trans. to Northern Navajo			yes	1d 73 054	
86	"	Alice	f	1905	"	f	m	wife	547	"	"	"	"	"	1d 73 055	
87	"	Jennie	f	1919	"	f	s	dau	548	"	"	"	"	"	1d 73 056	
88	"	Kody	m	1923	"	f	s	son	549	"	"	"	"	"	1d 73 057	
89	"	Stella	f	1925	"	f	s	dau	550	"	"	"	"	"	1d 73 058	
90	"	Janet	f	1907	"	f	m	wife	551	"	"	"	"	"	1d 73 059	
91	"	Ernest	f	1926	"	f	s	dau	552	"	"	"	"	"	1d 73 060	
92	"	Harry	m	1930	"	f	s	son	553	"	"	"	"	"	1d 73 061	
93	Black	Hugh	m	1889 45		f	m	head	554						1d 73 262	
94	"	Het	f	1895 39		f	m	wife	555						1d 73 221	
95	"	Harve	m	1912 22		f	s	son	556						1d 73 220	
96	"	Curley Key	m	1913 21		f	s	son	557						1d 73 023	
97	"	Zelva	f	1920 14		f	s	dau	558						1d 73 223	
98	"	Jessie	m	1922 12		f	s	son	559						1d 73 224	
99	"	Nell	f	1926 8		f	s	dau	560						1d 73 225	
100	"	Sue	f	1929 5		f	s	dau	561						1d 73 822	

M.R. 12/3/35

5917

INDIAN CENSUS ROLL

Census of the Western Navajo Agency reservation of the Western Navajo jurisdiction, as of April 1, 1934, 19, taken by J E Balmer, Superintendent.

NUMBER	NAME		SEX	AGE AT LAST BIRTH-DAY	TRIBE	DEGREE OF BLOOD	MARITAL STATUS	RELATIONSHIP TO HEAD OF FAMILY	RESIDENCE					WARD	ALLOTMENT, ANNUITY AND IDENTIFICATION NUMBERS	
	SURNAME	GIVEN							AT JURISDICTION WHERE ENROLLED	AT ANOTHER JURISDICTION	ELSEWHERE					Yes or no
											Yes or no	Name	Post office			
1	2	3	4	5	6	7	8	9	10	11	12	13	14	15	16	
101	Black	Jeme	m	1903 31	Navajo	f	m	head	562	yes				yes	Id 73 714	
		Ada	f	1929 5		f	s	dau	569						Id 73 759	
	"	Lisa	f	1906 28		f	w	wife	540						Id 78 833	
		Edna Alice	m	1924 10		f	s	son	570						Id 73 334	
		Donna	m	1926 8		f	s	son	571						Id 73 335	
		Ann	f	1929 5		f	s	dau	572						Id 73 761	
102	Black	Fred	m	1855 79		f	m	head	610						Id 73 025	
103	"	Annie	f	1867 67		f	m	wife #1	611						Id 73 050	
104	"	Don	m	1909 25		f	s	son	612						Id 73 026	
105	"	Taley	m	1910 24		f	s	son	613						Id 73 034	
106	"	Ella	f	1886 48		f	m	wife #2	614						Id 73 046	
107	"	Bettie	f	1918 16		f	s	dau	615						Id 73 049	
108	"	Ben Clint	m	1920 14		f	s	son	616						Id 73 271	
109	"	Zeba	f	1923 11		f	s	dau	617						Id 73 047	
110	"	Macie	f	1927 7		f	s	dau	618						Id 73 048	

F545

INDIAN CENSUS ROLL

Census of the Western Navajo Agency reservation of the Western Navajo jurisdiction, as of April 1, 1934, 1934, taken by J E Balrer, Superintendent.

NUMBER	NAME		SEX	AGE AT LAST BIRTH-DAY	TRIBE	DEGREE OF BLOOD	MARITAL STATUS	RELATIONSHIP TO HEAD OF FAMILY	RESIDENCE					WARD	ALLOTMENT, ANNUITY, AND IDENTIFICATION NUMBERS	
	SURNAME	GIVEN							AT JURISDICTION WHERE ENROLLED	AT ANOTHER JURISDICTION	ELSEWHERE					WARD
											Yes or no	Name	Post office			
1	2	3	4	5	6	7	8	9	10	11	12	13	14	15	16	
111	Canyon	Dan	m	1898 36	Navajo	f	m	head 821	yes					yes	Id 75 589	
112	"	Polly	f	1909 25		f	m	wife 822							Id 75 590	
112	"															
113	Chief	Luke	m	1896 38		f	m	head 902							Id 85 834	
114	"	Laura	f	1900 33		f	m	wife 903							Id 85 835	
115	"	Minnie	f	1919 15		f	s	dau 904							Id 85 836	
116	"	Clara	f	1927 7		f	s	dau 905							Id 85 837	
117	"	Polly	f	1929 5		f	s	dau 906							Id 86 038	
118	"	Albert	m	1931 3		f	s	son 907							Id 83 883	
119	"	Walter	m	1916 18		f	s	ad son 908							Id 85 840	
120	"	Ferl	m	1916 18		f	s	ad son 909							Id 85 845	
121	"	Laurie	f	1920 14		f	s	ad dau 910							Id 85 846	
122	Clark	Edward	m	1893 41		f	m	head 948							Id 86 025	
123	"	Mandy	f	1899 35		f	m	wf#1 949							Id 86 027	
124	"	Sterling	m	1924 10		f	s	son 950							Id 85 850	
125	"	Reba	f	1926 8		f	s	dau 951							Id 86 030	

F3M7

INDIAN CENSUS ROLL

Utah 10

Census of the Western Navajo Agency reservation of the Western Navajo jurisdiction, as of April 1, 1934, 19, taken by J E Palmer, Superintendent.

NUMBER	NAME		SEX	AGE AT LAST BIRTH-DAY	TRIBE	DEGREE OF BLOOD	MARITAL STATUS	RELATIONSHIP TO HEAD OF FAMILY	RESIDENCE					WARD	ALLOTMENT, ANNUITY, AND IDENTIFICATION NUMBERS	
	SURNAME	GIVEN							AT JURISDICTION WHERE ENROLLED	AT ANOTHER JURISDICTION	ELSEWHERE					Yes or no
											Yes or no	Name	Post office			
1	2	3	4	5	6	7	8	9	10	11	12	13	14	15	16	
126	Clark	Jap	m	1928 6	Navajo	f	s	son 952	yes							
127	"	Sam	m	1929 5		f	s	son 953						yes	Id 86 028	
128	"	Azom	f	1904 30		f	m	wf#2 954							Id 86 025	
129	"	Bertha	f	1926 8		f	s	dau 955							Id 73 819	
															Id 73 820	
130	Crank	Alma	m	1904 30		f	m	head 1138								
131	"	Almay	f	1903 31		f	m	wife 1139							Id 73 719	
132	"	Euline	f	1925 9		f	s	dau 1140							Id 73 707	
133	"	Irene	f	1927 7		f	s	dau 1141							Id 73 708	
															Id 73 709	
134	Crank	Clod	m	1878 56		f	m	head 1152								
135	"	Despah	f	1891 43		f	m	wife 1153							Id 73 101	
136	"	Sam	m	1910 23		f	s	son 1154							Id 73 275	
137	"	Dell	m	1912 22		f	s	son 1155							Id 73 215	
138	"	Alvin Bailey	m	1914 20		f	s	son 1156							Id 73 601	
139	"	Laura	f	1915 19		f	s	dau 1157							Id 73 174	
140	"	Dora	f	1917 17		f	s	dau 1158							Id 73 272	
															Id 73 102	

INDIAN CENSUS ROLL

Census of the Western Navajo Agency reservation of the Western Navajo jurisdiction, as of April 1, 1934, 19, taken by J E Balmer, Superintendent.

NUMBER	NAME		SEX	AGE AT LAST BIRTH-DAY	TRIBE	DEGREE OF BLOOD	MARITAL STATUS	RELATIONSHIP TO HEAD OF FAMILY	RESIDENCE					WARD	ALLOTMENT, ANNUITY, AND IDENTIFICATION NUMBERS	
	SURNAME	GIVEN							AT JURISDICTION WHERE ENROLLED	AT ANOTHER JURISDICTION	ELSEWHERE					WARD
											Yes or no	Name	Post office			
1	2	3	4	5	6	7	8	9	10	11	12	13	14	15	16	
141	Crank	Jay	f	1917 17	Navajo	f	s	dau 1159	yes					es	1d 73 273	
142	"	Seth	m	1921 13		f	s	son 1160							1d 73 276	
143	"	Ephriam	m	1921 13		f	s	son 1161							1d 73 216	
144	"	Andrew	m	1925 9		f	s	son 1162							1d 73 103	
145	"	Talis	m	1925 9		f	s	son 1163							1d 73 277	
146	"	Tay	f	1927 7		f	s	dau 1164							1d 73 278	
147	"	Delbert	m	1932 2		f	s	son 1165							1d 73 864	
148	Dick	Fausto	m	1866 68		f	m	head 1895							1d 85 947	
149	Drake	Clarence	m	1895 39		f	m	head 1378							1d 85 830	
150	"	Cleo	f	1904 30		f	m	wife 1379							1d 85 842	
152	Elsogie	Slim	m	1892 42		f	m	head 1412							1d 85 778	
152	"	Alice	f	1899 35		f	m	wife 1413							1d 85 779	
153	"	Julia	f	1916 18		f	s	dau 1414							1d 85 780	
154	"	Jack	m	1921 13		f	s	son 1415							1d 85 781	

INDIAN CENSUS ROLL

Census of the Western Navajo Agency reservation of the Western Navajo jurisdiction, as of April 1, 1934, 19 , taken by J E Balmer, Superintendent.

NUMBER	NAME		SEX	AGE AT LAST BIRTH-DAY	TRIBE	DEGREE OF BLOOD	MARITAL STATUS	RELATIONSHIP TO HEAD OF FAMILY	RESIDENCE					WARD Yes or no	ALLOTMENT, ANNUITY, AND IDENTIFICATION NUMBERS
	SURNAME	GIVEN							AT JURISDICTION WHERE ENROLLED	AT ANOTHER JURISDICTION	ELSEWHERE				
											Yes or no	Name	Post office		
1	2	3	4	5	6	7	8	9	10	11	12	13	14	15	16
155	Elsogie	Ella	f	1924 11	Navajo	f	s	dau 1416	yes					yes	id 85 782
156	Fat	Drake	m	1908 26		f	m	head 1476							id 79 473
157	"	Myrtle	f	1907 25		f	m	wife 1477							id 85 989
158	"	Lola	f	1922 12		f	s	dau 1478							id 85 991
159	Fat	John	m	1882 52		f	m	head 1479							id 79 467
160	"	Nellie	f	1885 49		f	m	wf#2 1480							id 79 449
161	"	Susie	f	1916 18		f	s	dau 1481							id 79 450
162	"	Ben	m	1920 14		f	s	son 1482							id 79 451
163	"	Mildred	f	1900 34		f	m	wf#3 1483							id 79 468
164	"	Joe	m	1916 18		f	s	son 1484							id 79 474
165	"	Gertie	f	1919 15		f	s	dau 1485							id 79 469
166	"	Susie	f	1922 12		f	s	dau 1486							id 79 471
167	"	Maud	f	1927 7		f	s	dau 1487							id 79 482
168	"	Woodie	m	1930 4		f	s	son 1488							id 81 440

INDIAN CENSUS ROLL

Census of the Western Navajo Agency reservation of the Western Navajo jurisdiction, as of April 1, 1934, 1934, taken by J E Palmer, Superintendent.

NUMBER	NAME		SEX	AGE AT LAST BIRTH-DAY	TRIBE	DEGREE OF BLOOD	MARITAL STATUS	RELATIONSHIP TO HEAD OF FAMILY	RESIDENCE					WARD	ALLOTMENT, ANNUITY AND IDENTIFICATION NUMBERS	
	SURNAME	GIVEN							AT JURISDICTION WHERE ENROLLED	AT ANOTHER JURISDICTION	ELSEWHERE					Yes or no
											Yes or no	Name	Post office			
1	2	3	4	5	6	7	8	9	10	11	12	13	14	15	16	
169	Fat	Oldman	m	1837 27	Navajo		m	head 1489	yes							
170	"	Eiva	f	1866 66			m	wife 1490						yes	id 85 849	
171	"	Bud Alma	m	1919 15			s	ad son 1491							id 85 849	
															id 85 851	
172	Holiday	Billie	m	1899 45			m	head 1840								
173	"	Nat	f	1903 31			m	wife 1841							id 73 105	
174	"	Henry	m	1916 18			s	son 1842							id 73 084	
175	"	Katie Kietso	m	1929 5			s	son 1843							id 73 111	
															id 73 748	
176	Holiday	Charley	m	1898 46			m	head 1847								
177	"	Ella	f	1899 35			m	wife 1848							id 73 170	
178	"	Jet	m	1916 18			s	son 1849							id 73 011	
179	"	Zella	f	1918 16			s	dau 1850							id 73 012	
180	"	Kayo	m	1920 14			s	son 1851							id 73 013	
181	"	Harry	m	1921 13			s	son 1852							id 73 014	
182	"	Samuel	m	1924 10			s	son 1853							id 73 015	
183	"	Susie	f	1927 7			s	dau 1854							id 73 016	
															id 73 017	

F5M10

INDIAN CENSUS ROLL

Census of the Western Navajo Agency reservation of the Western Navajo jurisdiction, as of April 1, 1934, taken by J. E. Balmer, Superintendent.

NUMBER	NAME		SEX	AGE AT LAST BIRTH-DAY	TRIBE	DEGREE OF BLOOD	MARITAL STATUS	RELATIONSHIP TO HEAD OF FAMILY	RESIDENCE					WARD Yes or no	ALLOTMENT, ANNUITY, AND IDENTIFICATION NUMBERS	
	SURNAME	GIVEN							AT JURISDICTION WHERE ENROLLED	AT ANOTHER JURISDICTION	ELSEWHERE					
											Yes or no	Name	Post office			County
1	2	3	4	5	6	7	8	9	10	11	12	13	14	15	16	
184	Holiday	Nellie	f	1929 5	Navajo	f	s	dau 1855	yes						yes	1d-73 827
185	"	Rose	f	1905 25			m	wf#2 1856								1d-73 175
186	"	Inez	f	1929 5			s	dau 1857								1d-73 728
187	Holiday	Dave	m	1898 36			w	head 1858								1d-73 710
188	"	Dollie	f	1900 34		w	m	wife 1859								1d-73 018
189	"	Kay	m	1918 16			s	son 1860								1d-73 114
190	"	Jeff	m	1921 13			s	son 1861								1d-73 115
191	"	Jenny	f	1925 9			s	dau 1862								1d-73 019
192	"	Ada	f	1929 5			s	dau 1863								1d-73 749
193	Holiday	Jim	m	1886 48			m	head 1864								1d-73 584
194	"	Jen	f	1886 48			m	wife 1865								1d 73-567
195	"	Georgia	f	1912 22			s	dau 1866								1d 73 028
196	"	Paul	m	1913 21			s	son 1867								1d 73 585
197	"	Bruce	m	1916 18			s	son 1868								1d 73 568
198	"	James	m	1919 15			s	son 1869								1d 73 560

INDIAN CENSUS ROLL

Census of the Western Navajo Agency reservation of the Western Navajo jurisdiction, as of April 1, 1934, 19, taken by J E Balmer, Superintendent.

5-7970

NUMBER	NAME		SEX	AGE AT LAST BIRTH-DAY	TRIBE	DEGREE OF BLOOD	MARITAL STATUS	RELATIONSHIP TO HEAD OF FAMILY	RESIDENCE					WARD Yes or no	ALLOTMENT, ANNUITY AND IDENTIFICATION NUMBERS
	SURNAME	GIVEN							AT JURISDICTION WHERE ENROLLED Yes or no	AT ANOTHER JURISDICTION Name	ELSEWHERE				
											Post office	County	State		
1	2	3	4	5	6	7	8	9	10	11	12	13	14	15	16
199	Holiday	Ben	m	1925 9	Navajo	f	s	gr son 1870	yes					yes	1d 73 569
200	Holiday	Seth	m	1878 36		f	m	head 1871							1d 73 465
201	"	Beth	f	1913 21		f	m	wife 1872							1d 73 112
202	"	Jed	m	1923 11		f	s	ward 1873							1d 73 113
203	Holiday	Tom	m	1864 80		f	m	head 1877							1d 73 001
204	"	Kitty	f	1879 55		f	m	wife 1878							1d 73 002
205	"	Keith	m	1911 23		f	s	son 1879							1d 73 004
206	"	Jenny	f	1907 27		f	s	dau non							1d 73 003
207	Holiday	Tao	m	1880 54		f	m	head 1880							1d 73 088
208	"	Zettie	f	1888 46		f	m	wife 1881							1d 73 089
209	"	Kenneth	m	1913 21		f	s	son 1882							1d 73 090
210	"	Tom	m	1918 16		f	s	son 1883							1d 73 091
211	"	Keith	m	1918 16		f	s	son 1884							1d 73 168
212	"	Zinnie	f	1921 13		f	s	dau 1885							1d 73 092

F 5M9

INDIAN CENSUS ROLL

Census of the Western Navajo Agency reservation of the Western Navajo jurisdiction, as of April 1, 1934, 19, taken by J E Palmer, Superintendent.

NUMBER	NAME		SEX	AGE AT LAST BIRTH-DAY	TRIBE	DEGREE OF BLOOD	MARITAL STATUS	RELATIONSHIP TO HEAD OF FAMILY	RESIDENCE					WARD	ALLOTMENT, ANNUITY AND IDENTIFICATION NUMBERS	
	SURNAME	GIVEN							AT JURISDICTION WHERE ENROLLED	AT ANOTHER JURISDICTION	ELSEWHERE					Yes or no
											Yes or no	Name	Post office			
1	2	3	4	5	6	7	8	9	10	11	12	13	14	15	16	
213	Holiday	Shonie	m	1921	<i>Navajo</i>			son 1886	yes							
214	"	Carl	m	1923				son 1887						yes	1d 73 169	
215	"	Tad	m	1923				son 1888							1d 73 093	
															1d 73 094	
216	Eudgine	Noz	m	1897				head 1966								
217	"	Patsy	f	1903				wife 1967							1d 73 138	
218	"	Ilene	f	1927				dau 1968							1d 73 139	
															1d 73 140	
219	King	David	m	1906				head 2232								
220	"	Margarat	f	1906				wife 2233							1d 86 008	
221	"	Dane	m	1926				son 2234							1d 86 009	
222	"	John	m	1928				son 2235							1d 86 010	
223	"	Etta	f	1929				dau 2236							1d 86 011	
															1d 86 037	
224	Longsalt	Robert	m	1889				head 2442								
225	"	Rita	f	1897				wife 2443							1d 85 998	
226	"	Bert	m	1915				son 2444							1d 85 999	
				19											1d 85 054	

Died in Fall of 1934

F5M9

INDIAN CENSUS ROLL

Census of the Western Navajo Agency reservation of the Western Navajo jurisdiction, as of April 1, 1934, 19, taken by J E Belmer, Superintendent.

NUMBER	NAME		SEX	AGE AT LAST BIRTH-DAY	TRIBE	DEGREE OF BLOOD	MARITAL STATUS	RELATIONSHIP TO HEAD OF FAMILY	RESIDENCE					WARD Yes or no	ALLOTMENT, ANNUITY, AND IDENTIFICATION NUMBERS
	SURNAME	GIVEN							AT JURISDICTION WHERE ENROLLED	AT ANOTHER JURISDICTION	ELSEWHERE				
											Yes or no	Name	Post office		
1	2	3	4	5	6	7	8	9	10	11	12	13	14	15	16
227	Longsalt	Ilena	f	1920 14	Navajo	f	s	daur 2445	yes					yes	1d 86 000
228	"	Nan	f	1923 9		f	s	daur 2446							1d 86 003
229	"	Rena	f	1923 8		f	s	daur 2447							1d 86 001
230	"	Sam	m	1928 6		f	s	son 2448							1d 81 453
231	"	Anna	f	1929 5		f	s	daur 2449							1d 81 452
232	Navajo	Dick	m	1850 84		f	m	head 2783							1d 85 923
233	"	Meble	f	1897 37		f	m	wife 2784							1d 85 033
234	"	Ed	m	1916 18		f	s	son 2785							1d 85 034
235	"	Tom	m	1917 17		f	s	son 2786							1d 85 841
236	"	Gene Harold	m	1920 14		f	s	son 2787							1d 85 844
237	"	Buck	m	1925 9		f	s	son 2788							1d 85 843
238	"	Woodie	m	1929 5		f	s	son 2789							1d 81 447
239	Nelson	Dora	f	1883 51	Navajo Piute	f	wd	head 2794							1d 85 974
240	"	Nan	f	1908 26	" "	f	s	daur 2795							1d 86 053
241	"	Phoebe	f	1920 14	" "	f	s	daur 2796							1d 85 776

F8M7

INDIAN CENSUS ROLL

Census of the Western Navajo Agency reservation of the Western Navajo jurisdiction, as of April 1, 1934, 19 , taken by J E Balmer, Superintendent.

(Month) (Day)

NUMBER	NAME		SEX	AGE AT LAST BIRTH-DAY	TRIBE	DEGREE OF BLOOD	MARITAL STATUS	RELATIONSHIP TO HEAD OF FAMILY	RESIDENCE					WARD	ALLOTMENT, ANNUITY, AND IDENTIFICATION NUMBERS	
	SURNAME	GIVEN							AT JURISDICTION WHERE ENROLLED	AT ANOTHER JURISDICTION	ELSEWHERE					Yes or no
											Yes or no	Name	Post office			
1	2	3	4	5	6	7	8	9	10	11	12	13	14	15	16	
242	Nelson	Grace	f	1923 8	Navajo Pint		s	dau 2797	yes					yes	1d 85 978	
243	"	Redshirt	m	1921 13	" "		s	sd son 2798							1d 85 977	
244	Nimrod	Jack	m	1905 29	Navajo		m	head 2872							1d 86 029	
245	"	Ella	f	1910 24	"		m	wife 2873							1d 86 043	
246	"	Oscar	m	1920 5	"		s	son 2874							1d 86 044	
247	Owl	Blanche	f	1900 34	Navajo Pint		wd	head 2934							1d 85 970	
248	"	Ezra	m	1924 10	" "		s	son 2935							1d 85 971	
249	"	Gilbert	m	1928 6	" "		s	son 2936							1d 85 972	
250	"	Rueben	m	1930 4	" "		s	son 2937							1d none	
251	"	John	m	1932 2	" "		s	son none							1d 85 502	
252	Owl	Rubin	m	1837 97	" "		wd	head 2938							1d 85 957	
253	"	Toby	m	1906 28	" "		s	son 2939							1d 85 988	
254	"	Hank	m	1912 22	" "		s	son 2940							1d 85 852	

F3M10

INDIAN CENSUS ROLL

Utah

19

Census of the Western Navajo Agency reservation of the Western Navajo jurisdiction, as of April 1, 1934, 19 , taken by J E Balmer, Superintendent.

6-7970

NUMBER	NAME		SEX	AGE AT LAST BIRTH-DAY	TRIBE	DEGREE OF BLOOD	MARITAL STATUS	RELATIONSHIP TO HEAD OF FAMILY	RESIDENCE					WARD	ALLOTMENT, ANNUITY, AND IDENTIFICATION NUMBERS	
	SURNAME	GIVEN							AT JURISDICTION WHERE ENROLLED	AT ANOTHER JURISDICTION	ELSEWHERE					Yes or no
											Yes or no	Name	Post office			
1	2	3	4	5	6	7	8	9	10	11	12	13	14	15	16	
255	Sayotsitsey	Bart	m	1896 38	Navajo	f	m	head 3261	yes						yes	1d 73 211
256	"	Barga	f	1908 26		f	m	wife 3262								1d 73 212
257	"	Jean	f	1926 8		f	s	dau 3263								1d 73 217
258	Stanley	John	m	1900 34		f	m	head 3587								1d 73 261
259	"	Polly	f	1901 33		f	m	wife 3588								1d 73 020
260	"	Jones	m	1929 5		f	s	son 3589								1d 73 744
261	"	Ford	m	1923 11		f	s	s son 3590								1d 73 021
262	"	Cleo	f	1925 9		f	s	s dau 3591								1d 73 022
263	Sullivan	Barg	m	1887 47		f	m	head 3628								1d 73 218
264	"	Sava	f	1893 41		f	m	wife 3629								1d 73 219
265	Totechen	Ned	m	1894 39		f	m	head 3739								1d 73 671
266	"	Nadrea	f	1898 36		f	m	wife 3790								1d 73 672
267	"	Frank	m	1915 19		f	s	son 3791								1d 73 679
268	"	Bonata	f	1920 14		f	s	son 3792								1d 73 661

should be female see District Roll.
F-6M8

INDIAN CENSUS ROLL

Utah 20

Census of the Western Navajo Agency reservation of the Western Navajo jurisdiction, as of April 1, 1934, 19 , taken by J E Balmer, Superintendent.

NUMBER	NAME		SEX	AGE AT LAST BIRTH-DAY	TRIBE	DEGREE OF BLOOD	MARITAL STATUS	RELATIONSHIP TO HEAD OF FAMILY	RESIDENCE					WARD Yes or no	ALLOTMENT, ANNUITY AND IDENTIFICATION NUMBERS
	SURNAME	GIVEN							AT JURISDICTION WHERE ENROLLED	AT ANOTHER JURISDICTION	ELSEWHERE				
											Yes or no	Name	Post office		
1	2	3	4	5	6	7	8	9	10	11	12	13	14	15	16
269	Todechen	Peter	m	1920 14	Navajo	f	s	son 3793	yes						
270	"	Bertha	f	1926 8		f	s	da 3794						yes	1d 73 680
271	"	Beatrice	f	1902 32		f	m	wf#2 3795							1d 73 683
272	"	Violet	f	1921 13		f	s	da 3796							1d 73 674
273	"	Cecil	m	1923 11		f	s	son 3797							1d 73 675
274	"	Karl	m	1926 8		f	s	son 3798							1d 73 676
275	"	Alice	f	1929 5		f	s	da 3799							1d 73 677
276	Todechen	Mother	f	1848 86		f	w	head 3800							1d 73 829
277	Whiskers	Sid	m	1883 51		f	m	head 4018							1d 85 987
278	"	Mercy	f	1893 41	<i>Pinte</i>	f	m	wife 4019							1d 85 992
279	"	Rubon	m	1917 17	<i>Navajo</i>	f	s	son 4020							1d 85 993
280	"	Mabel	f	1919 15	" "	f	s	da 4021							1d 85 994
281	"	Ephram	m	1921 13	" "	f	s	son 4022							1d 85 995
282	"	Harry	m	1924 10	" "	f	s	son 4023							1d 85 996
283	"	Willard	m	1926 8	" "	f	s	son 4024							1d 85 997

F-7M8

INDIAN CENSUS ROLL

Census of the Western Navajo Agency reservation of the Western Navajo jurisdiction, as of April 1, 1934, 19, taken by J E Baker, Superintendent.

NUMBER	NAME		SEX	AGE AT LAST BIRTH-DAY	TRIBE	DEGREE OF BLOOD	MARITAL STATUS	RELATIONSHIP TO HEAD OF FAMILY	RESIDENCE					WARD	ALLOTMENT, ANNUITY, AND IDENTIFICATION NUMBERS	
	SURNAME	GIVEN							AT JURISDICTION WHERE ENROLLED	AT ANOTHER JURISDICTION	ELSEWHERE					Yes or no
											Yes or no	Name	Post office			
1	2	3	4	5	6	7	8	9	10	11	12	13	14	15	16	
284	White	Harvey	m	1873 61	Navajo	f	m	head 4038	yes					yes	1d 73 715	
285	"	Helen	f	1873 61		f	m	wife/1 4039							1d 73 716	
286	"	Pat	m	1912 22		f	s	son 4040							1d 73 718	
287	"	Nelda	f	1920 14		f	s	da 4041							1d 73 717	
288	"	Hatty	f	1906 28		f	s	wf/2 4042							1d 73 703	
289	"	George	m	1926 8		f	s	son 4043							1d 73 704	
290	"	Grace	f	1928 6		f	s	da 4044							1d 73 705	
291	White	Jim	m	1900 34		f	m	head 4045							1d 73 706	
292	"	Jennie	f	1913 21		f	m	wife 4046							1d 73 689	
293	"	Shawnie	m	1931 3		f	s	son 4047							1d 73 861	
294																
294	White	Mother	f	1840 94		f	wd	head 4050							1d 73 590	
295	Whitehorse	Buster	m	1907 27		f	m	head 4102							1d 73 733	
296	"	Betty	f	1911 23		f	m	wife 4103							1d 73 734	
297	"	Virgil	m	1930 4		f	s	son 4104							1d 73 81 459	

F7M7

INDIAN CENSUS ROLL

Census of the Western Navajo Agency reservation of the Western Navajo jurisdiction, as of April 1, 1934, 19, taken by J E Balmer, Superintendent.

NUMBER	NAME		SEX	AGE AT LAST BIRTH-DAY	TRIBE	DEGREE OF BLOOD	MARITAL STATUS	RELATIONSHIP TO HEAD OF FAMILY	RESIDENCE					WARD	ALLOTMENT, ANNUITY, AND IDENTIFICATION NUMBERS	
	SURNAME	GIVEN							AT JURISDICTION WHERE ENROLLED	AT ANOTHER JURISDICTION	ELSEWHERE					Yes or no
											Yes or no	Name	Post office			
1	2	3	4	5	6	7	8	9	10	11	12	13	14	15	16	
298	Willitson	Lester	m	1891 43	Navajo	f	m	head 4196	yes					yes	1d 85 986	
299	"	Suzie	f	1873 61		f	m	wife 4197							1d 85 949	
300	"	Tad	m	1916 18		f	s	son 4198							1d 85 968	
301	"	Dan	m	1917 17		f	s	son 4199							1d 85 951	
302	"	George	m	1919 15		f	s	son 4200							1d 85 953	
303	"	Nellie	f	1922 12		f	s	daughter 4201							1d 85 954	
304	"	Bessie	f	1924 10		f	s	daughter 4202							1d 85 955	
305	Woods	Elmer	m	1907 27		f	m	head 4218							1d 79 604	
306	"	Gloria	f	1908 26		f	m	wife 4219							1d 79 588	
307	"	Tad	m	1929 5		f	s	son 4220							1d 73 760	

Bred in fall of 1934

E4M6

INDIAN CENSUS ROLL

Census of the Western Navajo reservation of the Western Navajo jurisdiction, as of April 1, 1934, 19 , taken by J.E. Balmer, Superintendent.

NUMBER	NAME		SEX	AGE AT LAST BIRTHDAY	TRIBE	DEGREE OF BLOOD	MARITAL STATUS	RELATIONSHIP TO HEAD OF FAMILY	RESIDENCE					WARD	ALLOTMENT, ANNUITY, AND IDENTIFICATION NUMBERS	
	SURNAME	GIVEN							AT JURISDICTION WHERE ENROLLED	AT ANOTHER JURISDICTION	ELSEWHERE					Yes or no
											Yes or no	Name	Post office			
1	2	3	4	5	6	7	8	9	10	11	12	13	14	15	16	
308	Lehi	Curtin	m	1904 30	Piute	1/2	m	Head 4804	yes					yes		
309	"	Rose	f	1909 25	Piute	1/2	m	wife 4805	yes					yes		
310	"	Jolph	m	1929 5	Piute	1/2	s	son 4806	yes					yes		
311	Lehi	Willie	m	1911 23	Piute		f sep	head 4807	yes					yes		

FIM3

0390

WESTERN NAVAJO AGENCY
WESTERN NAVAJO RESERVATION
ARIZONA
1934
SUPPLEMENTAL ROLL

INDIAN CENSUS ROLL

Census of the Western Navajo reservation of the Western Navajo jurisdiction, as of April 1, 1934, 19, taken by J E Balcer, Superintendent.

NUMBER	NAME		SEX	AGE AT LAST BIRTH-DAY	TRIBE	DEGREE OF BLOOD	MARITAL STATUS	RELATIONSHIP TO HEAD OF FAMILY	RESIDENCE					WARD Yes or no	ALLOTMENT, ANNUITY, AND IDENTIFICATION NUMBERS	
	SURNAME	GIVEN							AT JURISDICTION WHERE ENROLLED	AT ANOTHER JURISDICTION	ELSEWHERE					WARD Yes or no
											Yes or no	Name	Post office			
1	2	3	4	5	6	7	8	9	10	11	12	13	14	15	16	
		(Hopi)						Omitted from last census roll April 1933								
4151	Cooley	Nora Dalton	F	unk	Hopi	f	m	wife none	no	Ft Apache				yes		
4155	Dallas	John	M	unk	Hopi	f	s	head none	yes					yes		
4187	Fry	Humetewa Rachel	f	unk	Hopi	f	m	wife none	yes					yes		
4229	Honahni	Wesley	m	unk	Hopi	f	m	head none	yes					yes		
4366	Humphrey	Paul	m	unk	Hopi	f	s	step son none	yes no		Riverside		Calif	Yes		
4332	Moore	Ernest	m	unk	Hopi	f	m	head none	yes					Yes		
4335	Nanonka	Edward	m	unk	Hopi	f	m	head none	yes					yes		
4422	Quache	Alice	f	1918 1918 16	Hopi	f	s	niece none	no	Ft Apache				yes		
		(Navajo)														
1053	Dale	John	m	1914 20	Navajo	f	s	alone head none	yes							
none	Dickson	Frank	m	1929 5	Navajo	f	s	son none	died during this period							
3004	Sands	Francis Joseph	m	1915 19	Navajo	f	s	alone none	yes							
3220	Skacy	Jack	m	1916 18	Navajo	f	s	alone none	yes							
4009	Yazzie	Thelma	f	1912 22	Navajo	f	m	wife none	yes							
		(Piute)														
4567	Lopez	Nona Lee	f	1907	Piute	1/2	m	wife none	no	Sebeber Res Calif						

INDIAN CENSUS ROLL

Arizona

Census of the Western Navajo reservation of the Western Navajo jurisdiction, as of April 1, 1934, taken by J E Balmer, Superintendent.

Table with columns: NUMBER, NAME (SURNAME, GIVEN), SEX, AGE AT LAST BIRTH-DAY, TRIBE, DEGREE OF BLOOD, MARITAL STATUS, RELATIONSHIP TO HEAD OF FAMILY, RESIDENCE (AT JURISDICTION WHERE ENROLLED, AT ANOTHER JURISDICTION, ELSEWHERE), WARD, ALLOTMENT, ANNUITY, AND IDENTIFICATION NUMBERS. Includes entries for Lopez family and a note 'Omitted from last years census April 1933'.

0394

*Census rolls
set June 2*

WESTERN NAVAJO AGENCY
WESTERN NAVAJO RESERVATION
UTAH
SUPPLEMENTAL ROLL

WESTERN NAVAJO AGENCY
WESTERN NAVAJO RESERVATION

~~NAME~~
BIRTH ~~DATE~~
1928-39.

State Arizona Reservation Western Navajo Agency or Jurisdiction Western Navajo Office of Indian Affairs

Hopi

Births Occurring Between the Dates of April 1, 1933 to Mar. 31, 1934 to Parents Enrolled at Jurisdiction

Fill in dates in blank space provided above. The current year Birth Roll must cover same date as Census Roll and each previous year must be same period as Census Roll.

Census Roll Number	Name		Date of birth			Live births	Still-births	Sex	Tribe	Yard (yes or no)	Degree of blood			Residence				
	Surname	Given	Year	Month	Day						Father	Mother	Child	At jurisdiction where enrolled (yes or no)	At another jurisdiction Jurisdiction	State	Elsewhere (off Res.) Post Office	State
4135	Albert	Carlos	1933	12	6	yes		m	Hopi	yes	f	f	f	yes				
4154	Dallas	Dora Ella	1933	9	20	"		f	"	"	f	f	f	"				
4158	Dallas	Lorraine	1934	2	17	"		f	"	"	f	f	f	"				
4186	Fredericks	Dolores Mae	1933	6	30	"		f	"	"	f	f	f	"				
4207	Holmes	Arnold	1933	10	9	"		m	"	"	f	f	f	"				
none	Honeyestewa	Silas	1933	8	4	"		m	"	"	f	f	f	"				
4292	Kaye	Georgeanna	1933	summer		"		f	"	"	f	f	f	"				
4297	Kaye	Mildred	1933	8	8	"		f	"	"	f	f	f	"				
none	Johnson	Collins	1934	1	4	"		m	"	"	f	f	f	"				
4326	Lomatewanein	Idella Anna	1933	10	20	"		f	"	"	f	f	f	"				
4334	Moore	Ernest Jr	1934	2	13	"		m	"	"	f	f	f	"				
4344	Naseyoma	Ada	1933	9	20	"		f	"	"	f	f	f	"				
none	Numkena	Wilbur	1933	6	4	"		m	"	"	f	f	f	"				
4440	Sakiestewa	Leroy	1934	3	24	"		m	"	"	f	f	f	"				
4462	Sewingyoma	Leona	1933	7	17	"		f	"	"	f	f	f	"				
4474	Talehyea	Gibson	1934	3	11	"		m	"	"	f	f	f	"				
4488	Tenochenewa	Herman	1934	2	3	"		m	"	"	f	f	f	"				
4503	Tewa	Nathaniel	1934	3	10	"		m	"	"	f	f	f	"				

State Arizona Reservation Western Navajo Agency or jurisdiction Western Navajo Office of Indian Affairs

Navajo

Births Occurring Between the Dates of 4-1-33 to 3-31-34 to Parents Enrolled at Jurisdiction

Fill in dates in blank space provided above. The current year Birth Roll must cover same date as Census Roll and each previous year must be same period as Census Roll.

Census Roll Number	Name		Date of birth			Live births	Still-births	Sex	Tribe	Vard (yes or no)	Degree of blood			At jurisdiction where enrolled (yes or no)	Residence			
	Surname	Given	Year	Month	Day						Father	Mother	Child		At another jurisdiction	State	Post Office	State
32	Adsonchieh	Andrew	1933	spring		yes		m	Navajo	yes	f	f	f	yes				
89	Babbitt	Tomnie	1933	4	unk	yes		m	do	yes	f	f	f	yes				
191	Begay	Gloria	1933	4	25	yes		f	do	yes	f	f	f	yes				
220	Begay	James Phillip	1934	1	10	yes		m	do	yes	f	f	f	yes				
384	Bilagody	Donald Leroy	1933	12	14	yes		m	do	yes	f	f	f	yes				
374	Bilagody	Florence	1933	6	unk	yes		f	do	yes	f	f	f	yes				
578	Boone	Lily	1933	8	unk	yes		f	do	yes	f	f	f	yes				
637	Bradley	Lucille	1933	4	unk	yes		f	do	yes	f	f	f	yes				
none	Chief	Alex	1933	8	unk	yes		m	do	yes	f	f	f	yes				
821	Chizzlyazzie	Ema	1933	4	unk	yes		f	do	yes	f	f	f	yes				
833	Clark	Leland	1933	5	unk	yes		m	do	yes	f	f	f	yes				
1006	Colorado	Vera	1933	10	unk	yes		f	do	yes	f	f	f	yes				
1071	Davis	Betty Jane	1934	2	27	yes		f	do	yes	f	f	f	yes				
1246	Dugi	Jane	1933	6	unk	yes		f	do	yes	f	f	f	yes				
1566	Grisham	Chie	1933	6	unk	yes		m	do	yes	f	f	f	yes				
1764	Hugine	Fannie	1933	4	29	yes		f	do	yes	f	f	f	yes				
1794	Huskon	Nelson	1933	spring		yes		m	do	yes	f	f	f	yes				
1813	Hyden	Achie	1933	5	unk	yes		m	do	yes	f	f	f	yes				
2012	Kelly	Mabel	1933	5	26	yes		f	do	yes	f	f	f	yes				
2129	Lefthand	Catherine	1933	6	unk	yes		f	do	yes	f	f	f	yes				
2200	Littleman	Lorena	1933	10	unk	yes		f	do	yes	f	f	f	yes				
2294	Maloney	Alva Jean	1934	3	17	yes		f	do	yes	f	f	f	yes				
2348	Manson	Alice	1933	7	26	yes		f	do	yes	f	f	f	yes				

State Arizona Reservation Western Navajo Agency or Jurisdiction Western Navajo

Office of Indian Affairs

Navajo

Births Occurring Between the Dates of 4-1-33 to 3-31-34 to Parents Enrolled at Jurisdiction

Fill in dates in blank space provided above. The current year Birth Roll must cover same date as Census Roll and each previous year must be same period as Census Roll.

Census Roll Number	Name		Date of birth			Live births	Still-births	Sex	Tribe	Yard (yes or no)	Degree of blood			Residence			
	Surname	Given	Year	Month	Day						Father	Mother	Child	At jurisdiction where enrolled (yes or no)	At another jurisdiction	State	Elsewhere (off Res.)
													Jurisdiction	State	Post Office	State	
2420	Manymules	Roy	1933	12	17	yes		m	Navajo	yes	f	f	f	yes			
2658	Nockideneh	Myrtle	1933	5	unk	yes		f	do	yes	f	f	f	yes			
2867	Robbins	Irene	1933	spring		yes		f	do	yes	f	f	f	yes			
2796	Preston	Thomas	1934	2	unk	yes		m	do	yes	f	f	f	yes			
3147	Shorty	Eleanor	1933	5	unk	yes		f	do	yes	f	f	f	yes			
3236	Slim	Thelma	1933	11	15	yes		f	do	yes	f	f	f	yes			
3250	Sloan	Emy	1933	12	15	yes		f	do	yes	f	f	f	yes			
3402	Stiles	Jerry	1933	5	18	yes		m	do	yes	f	f	f	yes			
3574	Tisi	Lorraine	1933	8	4	yes		f	do	yes	f	f	f	yes			
3585	Tohannie	Dannie	1933	5	27	yes		m	do	yes	f	f	f	yes			
2873	Walters	Agnes	1933	10	unk	yes		f	do	yes	f	f	f	yes			
none	Yazzie	Eleanor	1933	4	25	yes		f	do	yes	f	f	f	yes			
4105	Zahany	Billy	1933	4	unk	yes		m	do	yes	f	f	f	yes			

State Arizona Reservation Western Navajo Agency or jurisdiction Western Navajo Office of Indian Affairs

Navajo

Births Occurring Between the Dates of 4-1-1932 to 3-31-33 to Parents Enrolled at Jurisdiction

Fill in dates in blank space provided above. The current year Birth Roll must cover same date as Census Roll and each previous year must be same period as Census Roll.

Census Roll Number	Name		Date of birth			Live births	Still-births	Sex	Tribe	Vard (yes or no)	Degree of blood			Residence				
	Surname	Given	Year	Month	Day						Father	Mother	Child	At jurisdiction where enrolled (yes or no)	At another jurisdiction	State	Elsewhere (if any)	Post Office
10	Agothley	Key Choie	1933	1	unk	yes		m	Navajo	yes	f	f	f	yes				
880	Cling	Frances	1932	12	unk	yes		f	do	yes	f	f	f	yes				
1041	Curley	Juanita	1932	spring		yes		f	do	yes	f	f	f	yes				
1161	Dickson	Willard	1932	5	unk	yes		m	do	yes	f	f	f	yes				
1169	Dinetso	George	1932	12	unk	yes		m	do	yes	f	f	f	yes				
1214	Dohi	Daisy	1932	4	unk	yes		f	do	yes	f	f	f	yes				
1256	Dugi	Howard	1932	fall		yes		m	do	yes	f	f	f	yes				
1289	Esplin	John	1932	11	unk	yes		m	do	yes	f	f	f	yes				
1475	Gordy	Elyvina	1932	9	unk	yes		f	do	yes	f	f	f	yes				
none	Gray	male	1932	6	unk	yes		m	do	yes	f	f	f	yes				
none	Hicks	male	1932	6	23	yes		m	do	yes	f	f	f	yes				
1739	Hostaenex	Amelia	1932	12	unk	yes		f	do	yes	f	f	f	yes				
1847	Jefferson	Merna	1933	2	unk	yes		f	do	yes	f	f	f	yes				
1961	Jonas	Sallie	1932	spring		yes		f	do	yes	f	f	f	yes				
2140	Lewis	Garnet	1933	3	unk	yes		f	do	yes	f	f	f	yes				
2419	Manymulas	Lee	1932	winter		yes		m	do	yes	f	f	f	yes				
2494	Maze	Norma	1932	12	1	yes		f	do	yes	f	f	f	yes				
2613	Nez	Ella	1933	3	unk	yes		f	do	yes	f	f	f	yes				
2741	Pertish	Dessie	1932	12	21	yes		f	do	yes	f	f	f	yes				
2771	Posey	Rena Mae	1933	2	unk	yes		f	do	yes	f	f	f	yes				
2826	Reed	Betty	1932	12	unk	yes		f	do	yes	f	f	f	yes				
none	Robbins	O'Kee	1932	12	unk	yes		m	do	yes	f	f	f	yes				
2875	Rock	Erma	1932	spring		yes		f	do	yes	f	f	f	yes				

State Arizona

Reservation Western Navajo

Agency or Jurisdiction Western Navajo

80835

Office of Indian Affairs

Navajo

Births Occurring Between the Dates of 4-1-1932 to 3-31-1933

to Parents Enrolled at Jurisdiction

Fill in dates in blank space provided above. The current year Birth Roll must cover same date as Census Roll and each previous year must be same period as Census Roll.

Census Roll Number	Name		Date of birth			Live births	Still-births	Sex	Tribe	Yard (yes or no)	Degree of blood			At jurisdiction where enrolled (yes or no)	Residence			
	Surname	Given	Year	Month	Day						Father	Mother	Child		At another jurisdiction	State	Post Office	State
3089	Secody	Herman	1932	spring		yes		m	Navajo	yes	f	f	f	yes				
3163	Singer	Clifford Jr	1932	12	25	yes		m	do	yes	f	f	f	yes				
3294	Smith	Asky	1932	10	unk	yes		m	do	yes	f	f	f	yes				
3331	Smith	Danny	1932	12	unk	yes		m	do	yes	f	f	f	yes				
3475	Talbot	Avis	1933	3	14	yes		f	do	yes	f	f	f	yes				
3489	Talker	Randolph	1932	12	unk	yes		m	do	yes	f	f	f	yes				
3636	Winnie	Elvina	1932	summer		yes		f	do	yes	f	f	f	yes				
3644	Winnie	Rachel	1933	3	unk	yes		f	do	yes	f	f	f	yes				
3904	Whitesinger	John	1932	spring		yes		m	do	yes	f	f	f	yes				
3942	Williams	Rollo	1933	1	unk	yes		m	do	yes	f	f	f	yes				
4005	Yazzie	Beatrice	1932	winter		yes		f	do	yes	f	f	f	yes				
4118	Zahaney	Arvil	1932	winter		yes		f	do	yes	f	f	f	yes				

State Arizona Reservation Western Navajo Agency or Jurisdiction Western Navajo

Office of Indian Affairs

Navajo

Births Occurring Between the Dates of 4-1-1931 to 3-31-1932 to Parents Enrolled at Jurisdiction

Fill in dates in blank space provided above. The current year Birth Roll must cover same date as Census Roll and each previous year must be same period as Census Roll.

Census Roll Number	Name		Date of birth			Live births	Still-births	Sex	Tribe	Vard (yes or no)	Degree of blood			Residence				
	Surname	Given	Year	Month	Day						Father	Mother	Child	At jurisdiction where enrolled (yes or no)	At another jurisdiction	Elsewhere (if any)	Jurisdiction	State
31	Adson chieh	Raymond	1931	unknown		yes		m	Navajo	yes	f	f	f	yes				
88	Babbitt	Louise	1931	unknown		yes		f	do	yes	f	f	f	yes				
none	Fulton	Madeline	1931	unknown		yes		f	do	yes	f	f	f	yes				
1809	Huskon	Ralph	1931	spring		yes		m	do	yes	f	f	f	yes				
1800	John	Victor	1931	unknown		yes		m	do	yes	f	f	f	yes				
2770	Posey	Donald	1931	unknown		yes		m	do	yes	f	f	f	yes				
2893	Rose	Fanny	1931	unknown		yes		f	do	yes	f	f	f	yes				
3162	Singer	Anna	1931	12	15	yes		f	do	yes	f	f	f	yes				

0408

1934

WESTERN NAVAJO AGENCY
WESTERN NAVAJO RESERVATION
ARIZONA

 DEATH

State Arizona

Reservation Western Navajo

Agency or jurisdiction Western Navajo

Agency or jurisdiction Western Navajo

Agency or jurisdiction Western Navajo

80321

Office of Indian Affairs

Hopi

Deaths Occurring Between the Dates of 4-1-33 to 3-31-34

of Indians Enrolled at Jurisdiction

Fill in dates in blank space provided above. The current year Death Roll must cover same date as Census Roll and each previous year must be same period as Census Roll.

Number on last Census Roll		Name		Date of Death			Age at Death	Sex	Tribe	Ward	Degree of blood	Cause of death	Residence				
Year	Number	Surname	Given	Year	Month	Day							At jurisdiction where enrolled (yes or no)	At another jurisdiction	State	Post Office	State
1933	4414	Dallas	Ever	1933	8	2	2	m	Hopi	yes	F	unknown	yes				
1933	4443	Holmes	Joy	1933	7	unk	1 mo	f	"	"	f	"	"				
	none	Honeyestewa	Silas	1933	9	3	1 mo	m	"	"	f	Compylaic stenoses	"				
1933	4501	Jenkins	Grant	1933	11	24	31	m	"	"	f	unknown	"				
	none	Johnson	Collins	1934	1	30	26 da	m	"	"	f	"	"				
1933	4516	Kaye	Clarence	1933	11	22	27	m	"	"	f	"	"				
1933	4569	Lomqvesva	George	1934	1	31	62	m	"	"	f	"	"				
1933	4598	Nuhtaymo	Pearl	1934	2	20	18	f	"	"	f	"	"				
1933	4611	Numkena	Amos	1933	8	2	1	m	"	"	F	enteritis diarrhea	"				
	none	Numkena	Wilbur	1933	8	25	2 mo	m	"	"	f	unknown	"				
1933	4643	Polingyamtava	Phillip	1933	7	31	39	m	"	"	f	unknown	"				
1933	4698	Sewingama	Everett	1933	6	unk	2	m	"	"	f	unknown	"				

State Arizona Reservation Western Navajo Agency or Jurisdiction Western Navajo

Office of Indian Affairs

Navajo

Deaths Occurring Between the Dates of 4-1-1933 to 3-31-1934

of Indians Enrolled at Jurisdiction

Fill in dates in blank space provided above. The current year Death Roll must cover same date as Census Roll and each previous year must be same period as Census Roll.

Number on last Census Roll		Name		Date of Death			Age at Death	Sex	Tribe	Ward	Degree of blood	Cause of death	Residence				
Year	Number	Surname	Given	Year	Month	Day							At jurisdiction where enrolled (yes or no)	At another Jurisdiction	State	Post Office	State
1933	61	Allen	Bessie	1934	2	unk	65	f	Navajo	yes	full	unknown	yes				
1933	252	Begay	Ernes	1933	8	28	9 mo	m	do	yes	full	ententis diarrhea	yes				
1933	348	Bidonie	Adakai	1933		unknown	43	m	do	yes	full	unknown	yes				
1933	427	Bigsinger	Donald	1933	10	5	1	m	do	yes	full	unknown	yes				
1933	525	Bitsosie	Betsie	1933	4	unk	23	f	do	yes	full	unknown	yes				
none	none	Chief	Alex	1934	2	24	6 mo	m	do	yes	full	unknown	yes				
1933	1222	Day	Charlie	1933	6	16	77	m	do	yes	full	unknown	yes				
1933	1453	Etsity	Noljoy	1934	2	25	43	m	do	yes	full	unknown	yes				
none	none	Fulton	Madaline	1933	5	8	2	f	do	yes	full	unknown	yes				
none	none	Gray	male	1933	6	26	6 mo	m	do	yes	full	infection aption	yes				
none	none	Hicks	male	1933	6	29	6 da	m	do	yes	full	infection umbilicus	yes				
1933	2238	Kisannie	Selina	1933	6	unk	33	f	do	yes	full	unknown	yes				
1933	2367	Little	Johnnie	1934	2	7	8	m	do	yes	full	septicemia	yes				
1933	2942	Pea	Topsy	1933	8	25	41	f	do	yes	full	pulmonary tb	yes				
1933	3042	Reed	Dan Long	1933	4	12	28	m	do	yes	full	meningitis	yes				
none	none	Robbins	O'Kee	1933	4	8	5 mo	m	do	yes	full	bronchial pneumonia	yes				
1933	4248	Yazzie	Ason	1933	5	2	39	f	do	yes	full	unknown	yes				
none	none	Yazzie	Eleanor	1933	9	18	5 mo	f	do	yes	full	lab pneumonia	yes				
1933	4296	Yellowhair	Dave	1933	12	26	67	m	do	yes	full	unknown	yes				

State Arizona Reservation Western Navajo Agency Agency or Jurisdiction Western Navajo Agency Office of Indian Affairs

Hopi Deaths Occurring Between the Dates of 4-1-1930 to 3-31-31 of Indians Enrolled at Jurisdiction

Fill in dates in blank space provided above. The current year Death Roll must cover same date as Census Roll and each previous year must be same period as Census Roll.

Number on last Census Roll		Name		Date of Death			Age at Death	Sex	Tribe	Ward	Degree of blood	Cause of death	Residence				
Year	Number	Surname	Given	Year	Month	Day							At jurisdiction where enrolled (yes or no)	At another jurisdiction	State	Post Office	State
1933	4451	Honahni	Asa	1930	unknown		22	m	Hopi	yes	full	unknown	yes				
1933	4661	Quache	Gilbert	1930	unknown		1	m	"	"	"	unknown	"				

3

1934—

Arizona
Western Nat. Agency
Western Nat. Res.
Suppl. to 1934 Census

Births
(Jan 1, 1934 to Mar. 31, 1934)

1934

Utah
Western Navajo Agency
Western Navajo Reservation

Birth Roll 5
1934

State Utah Reservation Western Navajo Agency or jurisdiction Western Navajo Office of Indian Affairs
 Navajo (never reported) Births Occurring Between the Dates of Jan 1 1934 to April 1, 1934 to Parents Enrolled at Jurisdiction

Fill in dates in blank space provided above. The current year Birth Roll must cover same date as Supplemental Census Roll and each previous year must be same period as Census Roll.

Census Roll Number	Name		Date of birth			Live births	Still-births	Sex	Tribe	Ward (yes or no)	Degree of blood			Residence				
	Surname	Given	Year	Month	Day						Father	Mother	Child	At jurisdiction where enrolled (yes or no)	At another jurisdiction	State	Post Office	State
6	Holiday	Bessie ✓	1934	2	--	yes		F	Navajo	yes	f	f	f	yes				

checked to add Roll.

Utah page 1

State Utah Reservation Western Navajo Agency or jurisdiction Western Navajo Office of Indian Affairs
Navajo Births Occurring Between the Dates of April 1, 1934 to Dec. 31, 1934 to Parents Enrolled at Jurisdiction

Fill in dates in blank space provided above. The current year Birth Roll must cover same date as Supplemental Census Roll and each previous year must be same period as Census Roll.

Census Roll Number	Name		Date of birth			Live births	Still-births	Sex	Tribe	Ward (yes or no)	Degree of blood			At jurisdiction where enrolled (yes or no)	Residence			
	Surname	Given	Year	Month	Day						Father	Mother	Child		At another jurisdiction	State	Post Office	State
5	Holiday	Geraldine	1934	4	--	yes		F	Navajo	yes	r	r	r	yes				

Page 1 + 2
A. S. R. J
shows 4 current year births.

0421

1934

Western Nat. Gen

leather

Jan 1, 1934 - Apr 1, 1934

State Arizona

Reservation Western Navajo

Agency or jurisdiction Western Navajo

90967 Arizona

Office of Indian Affairs.

Hopi (previously reported on 1934 census)

Deaths Occurring Between the Dates of Jan 1, 1934 to April 1, 1934

of Indians Enrolled at Jurisdiction

Fill in dates in blank space provided above. The current year Death Roll must cover same date as Supplemental Census Roll and each previous year must be same period as Census Roll.

Number on last Census Roll		Name		Date of Death			Age at Death	Sex	Tribe	Ward	Degree of blood	Cause of death	Residence				
Year	Number	Surname	Given	Year	Month	Day							At jurisdiction where enrolled (yes or no)	At another jurisdiction	State	Post Office	State
none	none	Johnson	Collins	1934	1	30	26 da.	M	Hopi	yes	full	unknown	yes				
1933	4589	Lomaveava	George	1934	1	31	62	M	Hopi	yes	full	unknown	yes				
1933	4588	Multcymo	Pearl	1934	2	20	18	F	Hopi	yes	full	unknown	yes				

not on 1934

State Arizona

Reservation Western Navajo

Agency or jurisdiction Western Navajo

Office of Indian Affairs.

90967

Arizona Page 4

Navajo (previously reported on 1934 census) Deaths Occurring Between the Dates of Jan 1, 1934 to Mar. 31, 1934 of Indians Enrolled at Jurisdiction

Fill in dates in blank space provided above. The current year Death Roll must cover same date as Supplemental Census Roll and each previous year must be same period as Census Roll.

Year	Number on last Census Roll	Name		Date of Death			Age at Death	Sex	Tribe	Ward	Degree of blood	Cause of death	Residence					
		Surname	Given	Year	Month	Day							At jurisdiction where enrolled (yes or no)	At another jurisdiction	State	Post Office	State	
1933	61	Allen	Bessie ✓	1934	2	unk	65	f	Navajo	yes	full	unknown	yes					
1934	none	Chief	Alex	1934	2	24	6 mo.	m	Navajo	yes	full	unknown	yes					
1933	1453	Etaity	Nolloy ✓	1934	2	25	43	m	Navajo	yes	full	unknown	yes					
1933	2367	Little	Johnnie ✓	1934	2	7	7	m	Navajo	yes	full	septicemia	yes					

not a 1934 ✓

Navajo west

1935

OK

1935 Supplemental *Phillips*

Arizona

Western Navajo Agency

Western Navajo Reservation

INDIAN CENSUS ROLL

Arizona

Page 1

Census of the Western Navajo Agency reservation of the Western Navajo jurisdiction, as of January 1, 19 35, taken by F.J. Scott, Superintendent.

NUMBER	NAME		SEX	AGE AT LAST BIRTH-DAY	TRIBE	DEGREE OF BLOOD	MARITAL STATUS	RELATIONSHIP TO HEAD OF FAMILY	RESIDENCE					WARD Yes or no	ALLOTMENT, ANNUITY AND IDENTIFICATION NUMBERS
	SURNAME	GIVEN							AT JURISDICTION WHERE ENROLLED Yes or no	AT ANOTHER JURISDICTION Name	ELSEWHERE				
											Post office	County	State		
1	2	3	4	5	6	7	8	9	10	11	12	13	14	15	16
	Adschichee ✓	Dale	M		Navajo			26							
1	"	Hubert ✓	M	5-1934 9/12	Navajo	f	s	son none	yes					yes	Id-72085
	Allen	Joe			Navajo			44							
2	" ✓	Ata ✓	F	1932 3	Navajo	f	s	dau none	yes					yes	Id-73879
3	" ✓	Ache Yazzie ✓	F	10-1934 3/12	Navajo	f	s	dau none	yes					yes	Id-73939
4	Baddony ✓	Adakiah ✓	M	unk	Navajo	f	m	head none	yes	(transferred from Northern Navajo)				yes	Id-73951
5	" ✓	Mrs. Adakiah ✓	F	1899 36	Navajo	f	m	wife none	yes	do				yes	Id-73952
6	" ✓	Yazzie ✓	M	1924 11	Navajo	f	s	son none	yes	do				yes	Id-73953
7	" ✓	Zabbiebah ✓	F	1926 9	Navajo	f	s	day none	yes	do				yes	Id-73954
8	Bain ✓	Georgia ✓	F	1871 64	Navajo	f	sep	head 101	yes	reported on 1934 census as a man changed to female on this census				yes	Id-71135
	Bancroft	Mattie	F	1911 24	Navajo	f	s	head 107	yes						
9	" ✓	Edwin Kaye ✓	M	7-18-34 5/12	Navajo	f	s	son none	yes					yes	Id-72083

4M
5F

9

INDIAN CENSUS ROLL

Arizona

page 2

Census of the Western Navajo Agency reservation of the Western Navajo jurisdiction, as of January 1, 19 35, taken by F. J. Scott, Superintendent.

NUMBER	NAME		SEX	AGE AT LAST BIRTH-DAY	TRIBE	DEGREE OF BLOOD	MARITAL STATUS	RELATIONSHIP TO HEAD OF FAMILY	RESIDENCE					WARD Yes or no	ALLOTMENT, ANNUITY, AND IDENTIFICATION NUMBERS
	SURNAME	GIVEN							AT JURISDICTION WHERE ENROLLED Yes or no	AT ANOTHER JURISDICTION Name	ELSEWHERE				
											Post office	County	State		
1	2	3	4	5	6	7	8	9	10	11	12	13	14	15	16
	Bancroft	George			Navajo			head 105							
10	" ✓	George Jr. ✓	M	5-20-34 7/12	Navajo	F	s	son none	yes					yes	1d-72077
	Bancroft	Haska			Navajo			head ----	111						
11	" ✓	Bessie ✓	F	1-10-34 1	Navajo	f	s	day none	yes					yes	1d-72037
	Beard	Dale			Navajo			head 152							
12	" ✓	Charley ✓	M	10-34 3/12	Navajo	f	s	son none	yes					yes	1d-77006
	Begay	Billy	M	1907 28	Navajo			head 178							
13	" ✓	Dora ✓	F	1931 4	Navajo	f	s	dau none	yes					yes	1d-83707
14	" ✓	Harry ✓	M	1935 2	Navajo	f	s	day none	yes					yes	1d-72087
	Begay	Guy			Navajo			head 183							
15	" ✓	Verna ✓	F	5-1934 7/12	Navajo	f	s	dau none	yes					yes	1d-72097

BKF
M

6

INDIAN CENSUS ROLL

Arizona

page 3

Census of the Western Navajo Agency reservation of the Western Navajo jurisdiction, as of January 1, 1935, taken by F. J. Scott, Superintendent.

NUMBER	NAME		SEX	AGE AT LAST BIRTH-DAY	TRIBE	DEGREE OF BLOOD	MARITAL STATUS	RELATIONSHIP TO HEAD OF FAMILY	RESIDENCE					WARD Yes or no	ALLOTMENT, ANNUITY AND IDENTIFICATION NUMBERS
	SURNAME	GIVEN							AT JURISDICTION WHERE ENROLLED	AT ANOTHER JURISDICTION	ELSEWHERE				
											Yes or no	Name	Post office		
1	2	3	4	5	6	7	8	9	10	11	12	13	14	15	16
16	Begay ✓	Harry ✓	M	1909 26	Navajo	F	M	head none	yes	Transferred from the Hopi Roll			yes	none	
17	" ✓	Selva Barber ✓	F	1931 4	Navajo	f	s	dau none	yes	Omitted from prev. C. R.			yes	Id-73923	
18	Begay ✓	Henry D Manley ✓	M	12-2-33 1	Navajo	f	s	son none	yes				yes	Id-72074	
19	Begay ✓	Nelson Gegi ✓	M	1933 2	Navajo	f	s	son none	yes				yes	Id-73714	
20	Begody ✓	Gussie ✓	M	1930 5	Navajo	f	s	son 238	yes	(reported as a female 1934 census, corrected 1935)			yes	Id-77773	
21	Bejoshlah ✓	Dickson Tom Bahe ✓	M	1930 5	Navajo	f	s	son none	yes	(Omitted from prev. C. R.)			yes	Id-77007	
22	" ✓	Mary ✓	F	1933 2	Navajo	f	s	dau none	yes				yes	Id-81099	

5M
2F

7

INDIAN CENSUS ROLL

Census of the Western Navajo Agency reservation of the Western Navajo jurisdiction, as of January 1, 19 35, taken by F. J. Scott, Superintendent.

c6-7970

NUMBER	NAME		SEX	AGE AT LAST BIRTH-DAY	TRIBE	DEGREE OF BLOOD	MARITAL STATUS	RELATIONSHIP TO HEAD OF FAMILY	RESIDENCE					WARD Yes or no	ALLOTMENT, ANNUITY, AND IDENTIFICATION NUMBERS
	SURNAME	GIVEN							AT JURISDICTION WHERE ENROLLED Yes or no	AT ANOTHER JURISDICTION Name	ELSEWHERE				
											Post office	County	State		
1	2	3	4	5	6	7	8	9	10	11	12	13	14	15	16
	Benson	Anna						wife 270							
23	" ✓	Diana Howard	F	1920 15	Navajo	f	s	dau none	yes	(Omitted from prev. C. R.)				yes	1d-77017
24	" ✓	Malwood	M	1931 4	Navajo	f	s	son none	yes	do				yes	1d-77016
25	" ✓	Betty Kietso	F	1933 2	Navajo	f	s	dau none	yes					yes	1d-77107
	Berden	Joseph Lee						head 273							
26	" ✓	Allen	M	4-9-34 9/12	Navajo	f	s	son none	yes					yes	1d-72049
27	Betsol ✓	June	M	1919 16	Navajo	f	s	son 284	yes	(reported as female 1934 census, correct 1935)				yes	1d-77602
	Big	Edwin						head 301							
28	" ✓	Evelyn	F	1933 2	Navajo	f	s	dau none	yes					yes	1d-77109
	Bilagdy	Susie						head 373							
29	" ✓	Irene	F	7-10-34 5/12	Navajo	f	s	gran-dau none	yes	(daughter of Mande Jones Bilagdy)				yes	1d-72041

HK
3M

7

INDIAN CENSUS ROLL

Census of the Western Navajo Agency reservation of the Western Navajo jurisdiction, as of January 1, 1935, taken by F. J. Scott, Superintendent.

NUMBER	NAME		SEX	AGE AT LAST BIRTH-DAY	TRIBE	DEGREE OF BLOOD	MARITAL STATUS	RELATIONSHIP TO HEAD OF FAMILY	RESIDENCE					WARD	ALLOTMENT, ANNUITY, AND IDENTIFICATION NUMBERS	
	SURNAME	GIVEN							AT JURISDICTION WHERE ENROLLED	AT ANOTHER JURISDICTION	ELSEWHERE					Yes or no
											Yes or no	Name	Post office			
1	2	3	4	5	6	7	8	9	10	11	12	13	14	15	16	
	Billy	John						head 409								
30	"	Myrtle	f	4-5-34 9/12	Navajo	f	s	dau none	yes					yes	id-72039	
	Hisey	Ben						head 445								
31	Hisey	Della	f	1933 1	Navajo	f	s	dau none	yes					yes	id-75829	
	Blackhair	Robert						head 527								
32	"	Harry	m	1933 2	Navajo	f	s	son none						yes	id-77105	
	Blacksmithy	Shine						head 552								
33	"	Malvia	m	1930 5	Navajo	f	s	son none	yes	(Omitted from prev. C. R.)			yes	id-75856		
34	"	Vivian	f	1932 2	Navajo	f	s	dau none	yes					yes	id-75855	
35	"	Mike	m	8-1934 7/12	Navajo	f	s	son none	yes					yes	id-75854	
	Blake	Reed						head 557								
36	"	John	m	8-1933 1	Navajo	f	s	son none						yes	id-85515	

34
441

7

INDIAN CENSUS ROLL

Census of the Western Navajo Agency reservation of the Western Navajo jurisdiction, as of January 1, 19 35, taken by F. J. Scott, Superintendent.

NUMBER	NAME		SEX	AGE AT LAST BIRTH-DAY	TRIBE	DEGREE OF BLOOD	MARITAL STATUS	RELATIONSHIP TO HEAD OF FAMILY	RESIDENCE					WARD Yes or no	ALLOTMENT, ANNUITY, AND IDENTIFICATION NUMBERS
	SURNAME	GIVEN							AT JURISDICTION WHERE ENROLLED Yes or no	AT ANOTHER JURISDICTION Name	ELSEWHERE				
											Post office	County	State		
1	2	3	4	5	6	7	8	9	10	11	12	13	14	15	16
	Bluelake	Mary Sally						head	572						
37	✓ Bodana	Ray ✓	M	1930 5	Navajo	f	s	son	none	yes	(Omitted from prev. C. R.)			yes	1d-72700
	Bonsyah	James						head	417						
38	✓	Titus ✓	M	8-9-34 4/12	Hopi	f	s	son	none	yes				yes	
	Bocno	Jim						head	595						
39	✓	Mary ✓	F	1933 1	Navajo	f	s	dau	none	yes				yes	1d-83715
40	✓	Jim Jr. ✓	M	1933 1	Navajo	f	s	son	none	yes				yes	1d-85512
	Bradley	Lee A.						head	651						
41	✓	Miller ✓	M	unk	Navajo	f	s	nephew	none	(transferred from Southern Navajo roll)			yes	1d-none	
	Buras	Hal		1903 32	Navajo			head	658					yes	1d-73511
42	✓	Ben ✓	M	1930 5	Navajo	f	s	son	none	yes (Omitted from prev. C. R.)			yes	1d-73896	
43	✓	Bob ✓	M	1931 4	Navajo	f	s	son	none	yes	do			yes	1d-73897
44	✓	Charles ✓	M	1933 8	Navajo	f	s	son	none	yes				yes	1d-73898

15

8

INDIAN CENSUS ROLL

Census of the Western Navajo Agency reservation of the Western Navajo jurisdiction, as of January 1, 1935, taken by F. J. Scott, Superintendent.

(Month) (Day)

NUMBER	NAME		SEX	AGE AT LAST BIRTH-DAY	TRIBE	DEGREE OF BLOOD	MARITAL STATUS	RELATIONSHIP TO HEAD OF FAMILY	RESIDENCE					WARD	ALLOTMENT, ANNUITY, AND IDENTIFICATION NUMBERS	
	SURNAME	GIVEN							AT JURISDICTION WHERE ENROLLED	AT ANOTHER JURISDICTION	ELSEWHERE					Yes or no
											Yes or no	Name	Post office			
1	2	3	4	5	6	7	8	9	10	11	12	13	14	15	16	
	Burton	Agnes		9-3-54				wife								
45	" ✓	Emerson ✓	M	5/12	Navajo	f	s	son none	yes					yes	1d-72096	
	Butler	Harvey						head								
46	" ✓	Clara Jean ✓	f	1933 1	Navajo	f	s	daughters none	yes					yes	1d-77156	
	Canyon	John						head								
47	" ✓	Mora ✓	F	1933 2	Navajo	f	s	daughters none	yes					yes	1d-77009	
	Chambers	Jack						head								
48	" ✓	Louis ✓	M	1934 1	Navajo	f	s	son none	yes					yes	1d-75825	
	Chen	Dan						head								
49	" ✓	Rhoda ✓	F	1933 2	Navajo	f	s	daughters none	yes					yes	1d-75853	
	Chief	Possie						head								
50	" ✓	Frank ✓	M	5-1934 8/12	Navajo	f	s	son none	yes					yes	1d-73936	

3F
3M

6

INDIAN CENSUS ROLL

Census of the Western Navajo Agency reservation of the Western Navajo jurisdiction, as of January 1, 19 55, taken by F. J. Scott, Superintendent.

NUMBER	NAME		SEX	AGE AT LAST BIRTH-DAY	TRIBE	DEGREE OF BLOOD	MARITAL STATUS	RELATIONSHIP TO HEAD OF FAMILY	RESIDENCE					WARD Yes or no	ALLOTMENT, ANNUITY, AND IDENTIFICATION NUMBERS
	SURNAME	GIVEN							AT JURISDICTION WHERE ENROLLED	AT ANOTHER JURISDICTION	ELSEWHERE				
											Yes or no	Name	Post office		
1	2	3	4	5	6	7	8	9	10	11	12	13	14	15	16
	Chief	Sam						head	804						
51	"	Freddie	M	10-1934 5/12	Navajo	f	s	son	none	yes				yes	1d-72699
	Chief	Sammy						head	813						
52	"	Edward	M	1933 2	Navajo	f	s	son	none	yes				yes	1d-73932
	Chizziyazzie	Gilbert						head	822						
53	"	Greta	F	6-7-34 6/12	Navajo	f	s	daughter	none	yes				yes	1d-85716
	Clitso	Del						head	893						
54	"	Elmore	F	31 4	Navajo	f	s	daughter	none	yes				yes	1d-73685
55	"	Joe	M	1934 1	Navajo	f	s	son	none	yes				yes	1d-73684
	Clitso	Dud						head	896						
56	"	Ketso	M	1929 6	Navajo	f	s	son	none	yes	(Omitted from prev. C.R.)			yes	1d-73691
57	"	Kaye	M	1931 4	Navajo	f	s	son	none	yes			do	yes	1d-73692
58	"	Wade	M	5-1934 7/12	Navajo	f	s	son	none	yes				yes	1d-73693

INDIAN CENSUS ROLL

Arizona

Census of the Western Navajo Agency reservation of the Western Navajo jurisdiction, as of January 1, 1935, taken by F. J. Scott, Superintendent.

NUMBER	NAME		SEX	AGE AT LAST BIRTH-DAY	TRIBE	DEGREE OF BLOOD	MARITAL STATUS	RELATIONSHIP TO HEAD OF FAMILY	RESIDENCE					WARD	ALLOTMENT, ANNUITY AND IDENTIFICATION NUMBERS	
	SURNAME	GIVEN							AT JURISDICTION WHERE ENROLLED	AT ANOTHER JURISDICTION	ELSEWHERE					Yes or no
											Yes or no	Name	Post office			
1	2	3	4	5	6	7	8	9	10	11	12	13	14	15	16	
	Clitso	Hattie						head 902								
59	" ✓	Eaha ✓	M	1931 4	Navajo	f	s	son none	yes	(Omitted from prev. CENSUS ROLL)				yes	id-73938	
60	" ✓	Bob ✓	M	1933 2	Navajo	f	s	son none	yes					yes	id-73909	
	Clyah	Clifford						head 952	y							
61	" ✓	Azompiash ✓	f	1930 5	Navajo	f	s	daa none	yes	(Omitted from prev. C. R.)				yes	id-73903	
	Collie	Jim						head 985								
62	" ✓	Dollie ✓	f	1932 2	Navajo	f	s	daa none	yes					yes	id-81050	
	Collins	Sid						head 995								
63	" ✓	Kee (Kai) ✓	M	1932 3	Navajo	f	s	son none	yes					yes	id-79901	
64	" ✓	Jane ✓	F	7-1934 6/12	Navajo	f	s	daa none	yes					yes	id-79999	
	Crookedfinger	Bill						head 1029								
65	" ✓	Sonia (1933) ✓	F	18-1934 1/12	Navajo	f	s	daa none	yes					yes	id-75826	

4 F
3/41

7

INDIAN CENSUS ROLL

Census of the Western Navajo Agency reservation of the Western Navajo jurisdiction, as of January 1, 1935, 19, taken by F. J. Scott, Superintendent.

NUMBER	NAME		SEX	AGE AT LAST BIRTH-DAY	TRIBE	DEGREE OF BLOOD	MARITAL STATUS	RELATIONSHIP TO HEAD OF FAMILY	RESIDENCE					WARD Yes or no	ALLOTMENT, ANNUITY, AND IDENTIFICATION NUMBERS
	SURNAME	GIVEN							AT JURISDICTION WHERE ENROLLED	AT ANOTHER JURISDICTION	ELSEWHERE				
											Yes or no	Name	Post office		
1	2	3	4	5	6	7	8	9	10	11	12	13	14	15	16
	Curley	David						head 1034							
66	"	Juanita	M	1932	Navajo	f	s	son 1041	yes	(error in sex, shown as female 1934 census corrected 1935)				yes	1d-75815
67	"	Fred	M	2-1934 10/12	Navajo	f	s	son none	yes					yes	1d-75827
68	Curley	Joe	M	1897	Navajo	f	m	head none	yes	(Transferred from Leupp jurisdiction)				yes	1d-77201
69	"	Cane Bush	F	1903	Navajo	f	m	wife none	yes	do				yes	1d-77202
70	"	Ca	F	1918	Navajo	f	s	dau none	yes	do				yes	1d-77204
71	"	Mary Lou	F	1920	Navajo	f	s	dau none	yes	do				yes	1d-77203
72	"	Margaret	F	1922	Navajo	f	s	dau none	yes	do				yes	1d-77205
73	"	Choe	M	1925	Navajo	f	s	son none	yes	do				yes	1d-77026
74	"	Ah Kena Bah	F	1927	Navajo	f	s	dau none	yes	do				yes	1d-77027
75	"	Patricia	F	1930	Navajo	f	s	dau none	yes	do				yes	1d-77208
76	"	Lucy	f	1934	Navajo	f	s	dau none	yes					yes	1d-77013
	Dallas	Stephen						head 4165							
77	"	Oscar	M	6-18-34 6/12	Hopi	f	s	son none	yes					yes	

IF
5 M

INDIAN CENSUS ROLL

Census of the Western Navajo Agency reservation of the Western Navajo jurisdiction, as of January 1, 1935, taken by F. J. Scott, Superintendent.

NUMBER	NAME		SEX	AGE AT LAST BIRTH-DAY	TRIBE	DEGREE OF BLOOD	MARITAL STATUS	RELATIONSHIP TO HEAD OF FAMILY	RESIDENCE					WARD Yes or no	ALLOTMENT, ANNUITY AND IDENTIFICATION NUMBERS
	SURNAME	GIVEN							AT JURISDICTION WHERE ENROLLED	AT ANOTHER JURISDICTION	ELSEWHERE				
											Yes or no	Name	Post office		
1	2	3	4	5	6	7	8	9	10	11	12	13	14	15	16
	Deaver	Danny						head 1095							
78	✓	Byrd ✓	M	13-1934 1	Navajo	f	s	son none	yes					yes	1d-77111
	Dejolie	Robert						head 1107							
79	✓	Leo ✓	M	1932 3	Navajo	f	s	son none	yes					yes	1d-82400
	Dadson	Lester						head 1334							
80	✓	Ben ✓	M	11-15-33 1	Navajo	f	s	son none	yes					yes	1d-85505
	Edwin	Weta						wife 4280							
81	✓	Fernando ✓	M	6-15-34 6/12	Hopi-Zuni	f	s	son none	No		Phoenix	Maracopi	Ariz	yes	
	Etsitso	Toti						head 1438							
82	✓	Marvel ✓	f	1933 1	Navajo	f	s	daughter none	yes					yes	1d-72082

45
4M

INDIAN CENSUS ROLL

Arizona

Census of the Western Navajo Agency reservation of the Western Navajo jurisdiction, as of January, 1955, taken by F. J. Scott, Superintendent.

c-7970

NUMBER	NAME		SEX	AGE AT LAST BIRTH-DAY	TRIBE	DEGREE OF BLOOD	MARITAL STATUS	RELATIONSHIP TO HEAD OF FAMILY	RESIDENCE					WARD Yes or no	ALLOTMENT, ANNUITY, AND IDENTIFICATION NUMBERS
	SURNAME	GIVEN							AT JURISDICTION WHERE ENROLLED	AT ANOTHER JURISDICTION	ELSEWHERE				
											Yes or no	Name	Post office		
1	2	3	4	5	6	7	8	9	10	11	12	13	14	15	16
	Fowler	Archib						head 1540							
83	✓	Pearcy	f	7-1934 6/12	Navajo	f	m	dan none	yes					yes	id-79903
84	✓	Wm. Henry	m	1932 3	Navajo	f	m	son none	yes					yes	id-79904
	Freeman	Shorty						head 1567							
85	✓	Betty	f	1931 4	Navajo	f	s	dan none	yes	(Omitted from prev. C.R.)				yes	id-79902
	Gamble	George						head 1387							
86	✓	Franklin	m	4-1934 8/12	Navajo	f	s	son none	yes					yes	id-82302
	Cishe	Fred						head 1428							
87	✓	Thelma	f	1933 2	Navajo	f	m	dan none	yes					yes	id-82301
	Goatman	George						head 1440							
88	✓	Alfred	m	10-1934 3/12	Navajo	f	m	son none	yes					yes	id-82306

3F
3M

6

INDIAN CENSUS ROLL

Arizona

page 13

Census of the Western Navajo Agency reservation of the Western Navajo jurisdiction, as of January 1, 1935, taken by F. J. Scott, Superintendent.

NUMBER	NAME		SEX	AGE AT LAST BIRTH-DAY	TRIBE	DEGREE OF BLOOD	MARITAL STATUS	RELATIONSHIP TO HEAD OF FAMILY	RESIDENCE					WARD	ALLOTMENT, ANNUITY, AND IDENTIFICATION NUMBERS	
	SURNAME	GIVEN							AT JURISDICTION WHERE ENROLLED	AT ANOTHER JURISDICTION	ELSEWHERE					Yes or no
											Yes or no	Name	Post office			
1	2	3	4	5	6	7	8	9	10	11	12	13	14	15	16	
89	Goodman	Nat Clide	m	1933 1	Navajo	f	s	head 1460 son none	yes						yes 1d-73928	
90	Goodman	Paul Roy	m	6- 1-1932 3	Navajo	f	s	head 1461 son none	yes						yes 1d-85 511	
91	Graymountain	Hebe Jackson	m	1932 5	Navajo	f	s	head 1522 son none	yes						yes 1d-86101	
92	"	Ray	m	5-1934 8/12	Navajo	f	s	son none	yes						yes 1d-86102	
93	Graymountain	Jack, Jake	m	1913 22	Navajo	f	s	head none	yes	<i>(omitted from previous C Roll)</i>					yes 1d-none	
94	Grey	Elmer Martha	f	9-1934 4/12	Navajo	f	s	head 1542 dau none	yes						yes 1d-81001	
95	Hadley	Dan Norman	m	11-14-34 1/12	Navajo	f	s	head 1567 son none	yes						yes 1d-72698	

LF
6 M

7

INDIAN CENSUS ROLL

Arizona

page 14

Census of the Western Navajo Agency reservation of the Western Navajo jurisdiction, as of January 1, 1935, taken by F. J. Scott, Superintendent.

4-7970

NUMBER	NAME		SEX	AGE AT LAST BIRTH-DAY	TRIBE	DEGREE OF BLOOD	MARITAL STATUS	RELATIONSHIP TO HEAD OF FAMILY	RESIDENCE					WARD Yes or no	ALLOTMENT, ANNUITY, AND IDENTIFICATION NUMBERS
	SURNAME	GIVEN							AT JURISDICTION WHERE ENROLLED Yes or no	AT ANOTHER JURISDICTION Name	ELSEWHERE				
											Post office	County	State		
1	2	3	4	5	6	7	8	9	10	11	12	13	14	15	16
	Hadley	Tillman						head 1569							
96	" ✓	Genevive ✓	f	12-8-34 1/12	Navajo	f	s	daur none	yes					yes	Id-77032
97	Hale ✓	John ✓	m	1895 45	Navajo	f	s	head none	yes	(Transferred from Southern Navajo roll)			yes	Id-83756	
98	" ✓	Keith ✓	f	1916 19	Navajo	f	s	niece none	yes	do				yes	Id-83757
99	" ✓	Hospalth ✓	m	1919 16	Navajo	f	s	nephew none	yes	do				yes	Id-83758
100	" ✓	Hoskath dah ✓	m	1922 13	Navajo	f	s	nephew none	yes	do				yes	Id-83759
101	" ✓	Huskaenay ✓	m	1925 10	Navajo	f	s	nephew none	yes	do				yes	Id-83760
	Bardy	Slim						head 1576							
102	" ✓	Miva Lou ✓	f	7-24-34 5/12	Navajo	f	s	daur none	yes					yes	Id-72036
	Holgate	Eugene						head 1676							
103	" ✓	Jack ✓	m	1929 6	Navajo	f	s	son none	yes	(Omitted from prev. C. R.)			yes	Id-85552	
104	" ✓	Male ✓	m	1933 2	Navajo	f	s	son none	yes					yes	Id-85553

34
67

9

INDIAN CENSUS ROLL

Arizona

Census of the Western Navajo Agency reservation of the Western Navajo jurisdiction, as of January 1, 1935, 19, taken by F. J. Scott, Superintendent.

(Month) (Day)

NUMBER	NAME		SEX	AGE AT LAST BIRTH-DAY	TRIBE	DEGREE OF BLOOD	MARITAL STATUS	RELATIONSHIP TO HEAD OF FAMILY	RESIDENCE					WARD	ALLOTMENT, ANNUITY, AND IDENTIFICATION NUMBERS	
	SURNAME	GIVEN							AT JURISDICTION WHERE ENROLLED	AT ANOTHER JURISDICTION	ELSEWHERE					Yes or no
											Yes or no	Name	Post office			
1	2	3	4	5	6	7	8	9	10	11	12	13	14	15	16	
105	Holiday ✓	John ✓	m	1895 45	Navajo	f	m	head none	yes	(Transferred from Northern Navajo roll)					yes	id-73947
106	" ✓	Mrs. John ✓	f	1909 26	Navajo	f	m	wife none	yes	do					yes	id-73948
107	" ✓	Ahsesah ✓	m	1924 11	Navajo	f	m	son none	yes	do					yes	id-73949
108	" ✓	Dahyizbah ✓	f	1928 7	Navajo	f	s	dau none	yes	do					yes	id-73950
109	Homer ✓	Jack ✓	m	1934 1	Navajo	f	s	son none	yes						yes	id-72084
110	Honahni ✓	Roland ✓	m	8-15-34 4/12	Hopi	f	s	son none	yes						yes	
111	Hogseva ✓	Jackson ✓	m	8-50-34 4/12		f	s	son none	No	Hotevilla						
112	Jackson ✓	K P ✓	m	1899 36	Navajo	f	m	head none	yes	(Transferred from Northern Navajo roll)					yes	id-73940

25
6/11

8

INDIAN CENSUS ROLL

Census of the Western Navajo Agency reservation of the Western Navajo jurisdiction, as of January 1, 1935, taken by F. J. Scott, Superintendent.

NUMBER	NAME		SEX	AGE AT LAST BIRTH-DAY	TRIBE	DEGREE OF BLOOD	MARITAL STATUS	RELATIONSHIP TO HEAD OF FAMILY		RESIDENCE					WARD Yes or no	ALLOTMENT, ANNUITY, AND IDENTIFICATION NUMBERS
	SURNAME	GIVEN						10	11	ELSEWHERE			15			
										AT JURISDICTION WHERE ENROLLED	AT ANOTHER JURISDICTION	Post office		County		
1	2	3	4	5	6	7	8	9	10	11	12	13	14	15	16	
	Jeff	Charley						head	75							
113	"	Sherman	m	1933 2	Navajo	f	s	son	none	yes					yes	1d-73890
	Jefferson	Mark						head	1845							
114	"	Keith	m	1934 6/12	Navajo	f	s	son	none	yes					yes	1d-77011
	John	Percy						head	1879							
115	"	Priscilla	f	1933 2	Navajo	f	s	dau	none	yes					yes	1d-83755
	Johnson	Edith	f					head	1917							
116	"	Joe	m	1933 2	Navajo	f	s	son	none	yes					yes	1d-72088
															yes	1d-73919
117	Jones	Archey	m	1900 35	Navajo	f	m	head	none	yes	(Omitted from previous census)				yes	1d-73919
118	"	Kate	f	unk 1930	Navajo	f	m	wife	none	yes					yes	1d-none
119	"	Ben	m	5	Navajo	f	s	son	none	yes					yes	1d-73920
120	"	Catherine	f	1933 2	Navajo	f	s	dau	none	yes					yes	1d-73921

3F
5M

INDIAN CENSUS ROLL

Census of the Western Navajo Agency reservation of the Western Navajo jurisdiction, as of January 1, 19 35, taken by F. J. Scott, Superintendent.

c6-7070

NUMBER	NAME		SEX	AGE AT LAST BIRTH-DAY	TRIBE	DEGREE OF BLOOD	MARITAL STATUS	RELATIONSHIP TO HEAD OF FAMILY	RESIDENCE					WARD Yes or no	ALLOTMENT, ANNUITY, AND IDENTIFICATION NUMBERS
	SURNAME	GIVEN							AT JURISDICTION WHERE ENROLLED	AT ANOTHER JURISDICTION	ELSEWHERE				
											Yes or no	Name	Post office		
1	2	3	4	5	6	7	8	9	10	11	12	13	14	15	16
	Kaibetony	John						head 1994							
121	" ✓	Lily ✓	f	3-1934 9/12	Navajo	f	s	day none	yes					yes	id-72041
122	Kateney ✓	Noah ✓	m	unk	Navajo	f	s	head none	yes	(Transferred from the hopi roll)				yes	id-75959
	Kay	Fred						head 2002							
123	" ✓	Ramona ✓	f	4-6-34 9/12	Navajo	f	s	dau none	yes					yes	id-72048
	Kerley	Don						head 2025							
124	" ✓	James ✓	m	1934 5/12	Navajo	f	s	son none	yes					yes	id-77014
	Klain	Billy						head 2036							
125	" ✓	Freida ✓	f	5-3-33 1	Navajo	f	s	dau none	yes					yes	id-75791
	Lee	Silas						head 2106							
126	" ✓	Jessie ✓	m	1934 4/12	Navajo	f	s	son none	yes					yes	id-77024

3
3 M

6

INDIAN CENSUS ROLL

Census of the Western Navajo Agency reservation of the Western Navajo jurisdiction, as of January 1, 1935, taken by F. J. Scott, Superintendent.

NUMBER	NAME		SEX	AGE AT LAST BIRTH-DAY	TRIBE	DEGREE OF BLOOD	MARITAL STATUS	RELATIONSHIP TO HEAD OF FAMILY	RESIDENCE					WARD Yes or no	ALLOTMENT, ANNUITY, AND IDENTIFICATION NUMBERS
	SURNAME	GIVEN							AT JURISDICTION WHERE ENROLLED Yes or no	AT ANOTHER JURISDICTION Name	ELSEWHERE				
											Post office	County	State		
1	2	3	4	5	6	7	8	9	10	11	12	13	14	15	16
	Lewis	Tom						head 2137							
127	"	John	M	1934 4/12	Navajo			son none	yes					yes	1d-72900
128	Little	Boyd	M	1909 25	Navajo			head none	yes	(Omitted from prev. C.R.)			yes	1d-73887	
	Littleman	Daniel	M					head 2186							
129	"	Jeanette	F	11-1934 2/12	Navajo	f	s	dau none	yes					yes	1d-75830
130	Lipton	John	M	1911 24	Navajo	f	s	head none	yes	(Transferred from the Northern Navajo)			yes	1d-72201	
	Luna	Sampson						head 2255							
131	"	Willard	M	1932 3	Navajo	f	s	son none	yes					yes	1d-73894
132	"	Stephen	M	1-1934 1	Navajo	f	s	son none	yes					yes	1d-73895
133	"	James	M	12-25-34 6 days	Navajo	f	s	son none	yes					yes	1d-73941

15
6/1

7

INDIAN, CENSUS ROLL

Census of the Western Navajo Agency reservation of the Western Navajo jurisdiction, as of January 1, 1935, taken by F. J. Scott, Superintendent.

NUMBER	NAME		SEX	AGE AT LAST BIRTH-DAY	TRIBE	DEGREE OF BLOOD	MARITAL STATUS	RELATIONSHIP TO HEAD OF FAMILY	RESIDENCE					WARD	ALLOTMENT, ANNUITY, AND IDENTIFICATION NUMBERS	
	SURNAME	GIVEN							AT JURISDICTION WHERE ENROLLED	AT ANOTHER JURISDICTION	ELSEWHERE					Yes or no
											Yes or no	Name	Post office			
1	2	3	4	5	6	7	8	9	10	11	12	13	14	15	16	
	Luther	Magie						head 2260								
134	" ✓	Fred ✓	m	1-1934	Navajo	f	s	son none	yes					yes	1d-85513	
	Madsen	Abe						head 2280								
135	" ✓	Della ✓	f	1931	Navajo	f	s	daughters none	yes	(Omitted from prev. C.R.)			yes	1d-73927		
136	" ✓	Bonnie ✓	f	1933	Navajo	f	s	daughters none	yes	(Omitted from prev. C.R.)			yes	1d-73928		
	Maloney	Ida Mae						head 2299								
137	" ✓	Amysoe ✓	m	5-8-34 8/12	Navajo	f	s	son none	yes					yes	1d-72078	
	Maloney	James						head 218								
138	" ✓	Wilmar ✓	m	6-10-34 7/12	Navajo	f	s	son none	yes					yes	1d-72022	
	Menchildren	Sampson						head 2334								
139	" ✓	Mabel ✓	f	5-1934 7/12	Navajo	f	s	daughters none	yes					yes	1d-77106	
140	" ✓	Henry Boone ✓	m	1931	Navajo	f	s	stepson none	yes	(Omitted from prev. C.R.)			yes	1d-77012		

3
HM

7

INDIAN CENSUS ROLL

Census of the Western Navajo Agency reservation of the Western Navajo jurisdiction, as of January 1, 1935, taken by F. J. Scott, Superintendent.

6-7970

NUMBER	NAME		SEX	AGE AT LAST BIRTHDAY	TRIBE	DEGREE OF BLOOD	MARITAL STATUS	RELATIONSHIP TO HEAD OF FAMILY	RESIDENCE					WARD	ALLOTMENT, ANNUITY AND IDENTIFICATION NUMBERS	
	SURNAME	GIVEN							AT JURISDICTION WHERE ENROLLED	AT ANOTHER JURISDICTION	ELSEWHERE					WARD
											Yes or no	Name	Post office			
1	2	3	4	5	6	7	8	9	10	11	12	13	14	15	16	
	Manygoats	Nelson						head	2390							
141	" ✓	Leonard ✓	m	1934 1	Navajo	f	s	son none	yes					yes	id-75823	
	Manygoats	Jim						head	2410							
142	" ✓	Edna ✓	f	1933 2	Navajo	f	s	dau none	yes					yes	id-75824	
143	" ✓	Leon ✓	m	11-12-34 2/12	Navajo	f	s	son none	yes					yes	id-75806	
	Manymules	Ned						head	2437							
144	" ✓	Louis ✓	m	1933 2	Navajo	f	s	son none	yes					yes	id-75852	
	Manywhiskers	Harry						head	2443							
145	" ✓	Ida ✓	f	2-1934 11/12	Navajo	f	s	dau none	yes					yes	id-72080	
	Marks	Leo						head	2453							
146	" ✓	Jasper ✓	m	1932 3	Navajo	f	s	son none	yes					yes	id-81098	

21
4M

6

INDIAN CENSUS ROLL

Census of the Western Navajo Agency reservation of the Western Navajo jurisdiction, as of January 1, 19 35, taken by F. J. Scott, Superintendent.

4-7870

NUMBER	NAME		SEX	AGE AT LAST BIRTH-DAY	TRIBE	DEGREE OF BLOOD	MARITAL STATUS	RELATIONSHIP TO HEAD OF FAMILY		RESIDENCE					WARD Yes or no	ALLOTMENT, ANNUITY, AND IDENTIFICATION NUMBERS
	SURNAME	GIVEN								AT JURISDICTION WHERE ENROLLED Yes or no	AT ANOTHER JURISDICTION Name	ELSEWHERE				
												Post office	County	State		
1	2	3	4	5	6	7	8	9	10	11	12	13	14	15	16	
147	Martinez ✓	Charles ✓	m	1904 31	Navajo	f	m	head none	yes	(Omitted from previous census)					yes	1d-77-157
148	Mike ✓	Hosteem ✓	m	unk	Navajo	f	m	head none	yes	(transferred from the Southern Navajo roll)					yes	1d-75860
	Molton	Bennie						head 2541								
149	" ✓	Maggie ✓	f	1934 4/12	Navajo	f	s	dau none	yes					yes	1d-77023	
	Moore	Leslie						head 2545								
150	" ✓	Ester ✓	f	3-1934 9/12	Navajo	f	s	dau none	yes					yes	1d-72043	
	Navajo	Jim						head 2571								
151	" ✓	Mederis ✓	m	1933 2	Navajo	f	s	son none	yes					yes	1d-77110	
	Nez	Boyd						head 2602								
152	" ✓	Vina ✓	f	1932 3	Navajo	f	s	dau none	yes					yes	1d-82303	
153	" ✓	Zelma ✓	f	2-1934 11/12	Navajo	f	s	dau none	yes					yes	1d-82304	

4
3
M

7

INDIAN CENSUS ROLL

Census of the Western Navajo Agency reservation of the Western Navajo jurisdiction, as of January 1, 19 35, taken by F. J. Scott, Superintendent.

NUMBER	NAME		SEX	AGE AT LAST BIRTH-DAY	TRIBE	DEGREE OF BLOOD	MARITAL STATUS	RELATIONSHIP TO HEAD OF FAMILY	RESIDENCE					WARD Yes or no	ALLOTMENT, ANNUITY AND IDENTIFICATION NUMBERS
	SURNAME	GIVEN							AT JURISDICTION WHERE ENROLLED	AT ANOTHER JURISDICTION	ELSEWHERE				
											Yes or no	Name	Post office		
1	2	3	4	5	6	7	8	9	10	11	12	13	14	15	16
	Nez	Ervin						head 2615							
154	✓	avis ✓	f	3-1934 10/12	Navajo	f	s	dau none	yes					yes	1d-72045
	Nezsosie	Hunter						head 2635							
155	✓	Clyde ✓	m	1934 4/12	Navajo	f	s	son none	yes					yes	1d-72089
	Norman	Joe						head 4565							
156	✓	Joe Jr. ✓	m	1931 4	Piute	f	s	son none	yes					yes	1d-77002
	Norris	Daniel						head 2687							
157	✓	Herman ✓	m	5-11-34 7/12	Navajo	f	s	son none	yes					yes	1d-72050
	Owens	Jerry						head 2706							
158	✓	Rena Mae ✓	f	4-1934 9/12	Navajo	f	s	dau none	yes					yes	1d-85514

2 F
3 M

5

INDIAN CENSUS ROLL

Census of the Western Navajo Agency reservation of the Western Navajo jurisdiction, as of January 1, 19 35, taken by F. J. Scott, Superintendent.

NUMBER	NAME		SEX	AGE AT LAST BIRTH-DAY	TRIBE	DEGREE OF BLOOD	MARITAL STATUS	RELATIONSHIP TO HEAD OF FAMILY	RESIDENCE					WARD Yes or no	ALLOTMENT, ANNUITY, AND IDENTIFICATION NUMBERS
	SURNAME	GIVEN							AT JURISDICTION WHERE ENROLLED	AT ANOTHER JURISDICTION	ELSEWHERE				
											Yes or no	Name	Post office		
1	2	3	4	5	6	7	8	9	10	11	12	13	14	15	16
	Peaches	Henry						head 2412							
159	"	Pansy	f	1932 3	Navajo	f	s	dau none	yes					yes	Id-73910
160	"	Bunice	f	1933 2	Navajo	f	s	dau none	yes					yes	Id-73911
	Perrish	Frank						head 2718							
161	"	Kenneth	m	1933 2	Navajo	f	s	son none	yes					yes	Id-73899
	Perrish	Falla						head 2730							
162	"	Dolches	f	1932 3	Navajo	f	s	dau none	yes					yes	Id-73883
163	"	Atac	f	1934 6/12	Navajo	f	s	dau none	yes					yes	Id-73885
164	Phillips	Dan K.	m	1894 41	Navajo	f	m	head none	yes	(transferred from Southern Navajo roll)				yes	Id-73942
165	"	Emma	f	1934 6/12	Navajo	f	s	dau none	yes					yes	Id-73886
166	Pinteson	Chester	m	1915 19	Navajo	f	s	alone none	yes	(Omitted from prev. C.R.)				yes	Id-77155

5K
9M

8

INDIAN CENSUS ROLL

Census of the Western Navajo Agency reservation of the Western Navajo jurisdiction, as of January 1, 1935, taken by F. J. Scott, Superintendent.

NUMBER	NAME		SEX	AGE AT LAST BIRTH-DAY	TRIBE	DEGREE OF BLOOD	MARITAL STATUS	RELATIONSHIP TO HEAD OF FAMILY	RESIDENCE				WARD	ALLOTMENT, ANNUITY, AND IDENTIFICATION NUMBERS	
	SURNAME	GIVEN							AT JURISDICTION WHERE ENROLLED	AT ANOTHER JURISDICTION	ELSEWHERE				
											Yes or No	Name			Post office
1	2	3	4	5	6	7	8	9	10	11	12	13	14	15	16
	Redshirt	Johnnie						head	2806						
167	"	Mike	m	1934 2/12	Navajo	f	s	son	none	yes				yes	Id-82350
	Reid	Dan						head	2831						
168	"	Mabel	f	1929 6	Navajo	f	s	dau	none	yes	(Omitted from prev. C.R.)			yes	Id-77008
	Raid	Frank						head	2832						
169	"	Elizabeth	f	1933 2	Navajo	f	s	dau	none	yes				yes	Id-85519
170	"	Henry	m	1934 9/12	Navajo	f	s	son	none	yes				yes	Id-85518
171	"	Ray	m	1931 4	Navajo	f	s	son	none	yes				yes	Id-85517
172	"	Harry	m	1933 2	Navajo	s	s	son	none	yes				yes	Id-85516
	Rock	Arthur						head	2871						
173	"	Agnes	f	1933 2	Navajo	f	s	dau	none	yes				yes	Id-72036

3
4M

7

INDIAN CENSUS ROLL

Arizona

Census of the Western Navajo Agency reservation of the Western Navajo jurisdiction, as of January 1, 1935, taken by F. J. Scott, Superintendent.

NUMBER	NAME		SEX	AGE AT LAST BIRTH-DAY	TRIBE	DEGREE OF BLOOD	MARITAL STATUS	RELATIONSHIP TO HEAD OF FAMILY	RESIDENCE					WARD	ALLOTMENT, ANNUITY, AND IDENTIFICATION NUMBERS	
	SURNAME	GIVEN							AT JURISDICTION WHERE ENROLLED	AT ANOTHER JURISDICTION	ELSEWHERE					Yes or no
											Yes or no	Name	Post office			
1	2	3	4	5	6	7	8	9	10	11	12	13	14	15	16	
	Salas	Johnson						head 2932								
174	"	Lawrence	m	1934	Navajo	f	s	son none	yes					yes	Id-72046	
	Salt	Max						head 2978								
175	"	Walter	m	1934	Navajo	f	s	son none	yes					yes	Id-75831	
	Salt	Slim						head 2979								
176	"	Kele	m	1931	Navajo	f	s	son none	yes	(Omitted from prev.C.R.)				yes	Id-73924	
177	"	Dena Yazzie	m	1931	Navajo	f	s	son none	yes					yes	Id-73925	
178	Sampson	Edward Lee	M	1895	Navajo	f	m	head none	yes	(Transferred from the Northern Navajo roll)				yes	Id-73943	
179	"	Adzanih Nez	f	1894	Navajo	f	m	wife none	yes	do				yes	Id-73944	
180	"	Nas bah	f	1920	Navajo	f	s	dan none	yes	do				yes	Id-73945	
181	"	Henry	m	1923	Navajo	f	s	son none	yes	do				yes	Id-73946	
	Sampson	Henry						head 2987								
182	"	Lee	m	1934	Navajo	f	s	son none	yes					yes	Id-77019	

37M

INDIAN CENSUS ROLL

Arizona

page 26

Census of the Western Navajo Agency reservation of the Western Navajo jurisdiction, as of January 1, 1935, taken by F. J. Scott, Superintendent.

NUMBER	NAME		SEX	AGE AT LAST BIRTH-DAY	TRIBE	DEGREE OF BLOOD	MARITAL STATUS	RELATIONSHIP TO HEAD OF FAMILY	RESIDENCE					WARD Yes or no	ALLOTMENT, ANNUITY, AND IDENTIFICATION NUMBERS
	SURNAME	GIVEN							AT JURISDICTION WHERE ENROLLED	AT ANOTHER JURISDICTION	ELSEWHERE				
											Yes or no	Name	Post office		
1	2	3	4	5	6	7	8	9	10	11	12	13	14	15	16
	Somalle	Bernard						head	3051						
183	"	Florence	f	1934 7/12	Navajo	f	s	dau	none	yes				yes	1d-77001
	Somalle	Theodore						head	3062						
184	"	Loretta	f	1934 1	Navajo	f	s	dau	none	yes				yes	1d-77108
	Seller	Gilbert						head	3026						
185	"	Mabell	f	1934 1/12	Navajo	f	s	dau	none	yes				yes	1d-77022
	Seschlie	Lester						head	3103						
186	"	Keith	m	1934 1	Navajo	f	s	son	none	yes				yes	1d-77031
187	Shepard	Keith (Shoval)	M	unk	Navajo	f	m	head	none	yes	(Transferred from Hopi Roll)			yes	1d-85554
	Singer	Sam						head	3182						
188	"	Charlotte	f	5-1934 8/12	Navajo	f	s	dau	none	yes				yes	1d-77112

4F
2M

6

INDIAN CENSUS ROLL

Arizona

page 27

Census of the Western Navajo Agency reservation of the Western Navajo jurisdiction, as of January 1, 1935, taken by F. J. Scott, Superintendent.

NUMBER	NAME		SEX	AGE AT LAST BIRTH-DAY	TRIBE	DEGREE OF BLOOD	MARITAL STATUS	RELATIONSHIP TO HEAD OF FAMILY	RESIDENCE					WARD Yes or no	ALLOTMENT, ANNUITY, AND IDENTIFICATION NUMBERS
	SURNAME	GIVEN							AT JURISDICTION WHERE ENROLLED	AT ANOTHER JURISDICTION	ELSEWHERE				
											Yes or no	Name	Post office		
1	2	3	4	5	6	7	8	9	10	11	12	13	14	15	16
	Singer	Samuel						head	3193						
189	"	Jay	m	1933 2	Navajo	f	s	son	none	yes				yes	Id-73933
190	"	Huske	m	1934 1	Navajo	f	s	son	none	yes				yes	Id-73934
	Singer	Seth						head	3197						
191	"	Fred	m	1931 4	Navajo	f	s	son	none	yes	(Omitted from prev. C.R.)			yes	Id-73889
192	Sloan	Harry	m	1914 21	Navajo	f	s	alone	none		(Omitted from prev. C.R.)			yes	Id-72070
	Smith	Slim						head	3311						
193	"	Eddie	m	1934 8/12	Navajo	f	s	son	none	yes				yes	Id-73935
	Spence	Sam						head	3362						
194	"	Alice	f	1932 3	Navajo	f	s	dar	none	yes				yes	Id-77026
195	"	Sam Jr.	m	1934 3/12	Navajo	f	s	son	none	yes				yes	Id-77025

K
6M

7

INDIAN CENSUS ROLL

Arizona

page 28

Census of the Western Navajo Agency reservation of the Western Navajo jurisdiction, as of January 1, 19 35, taken by F. J. Scott, Superintendent.

c-7070

NUMBER	NAME		SEX	AGE AT LAST BIRTH-DAY	TRIBE	DEGREE OF BLOOD	MARITAL STATUS	RELATIONSHIP TO HEAD OF FAMILY	RESIDENCE					WARD Yes or no	ALLOTMENT, ANNUITY, AND IDENTIFICATION NUMBERS
	SURNAME	GIVEN							AT JURISDICTION WHERE ENROLLED Yes or no	AT ANOTHER JURISDICTION Name	ELSEWHERE				
											Post office	County	State		
1	2	3	4	5	6	7	8	9	10	11	12	13	14	15	16
	Tachinnie	Van						head 3443							
196	"	Alice	f	1933 2		f	s	dan none	yes					yes	1d-72042
	Talker	Harriet						head 3483							
197	"	Tohannie	m	1928 6	Navajo	f	s	son none	yes	(Omitted from prev. C.R.)				yes	1d-75857
	Tallman	Paul						head 3507							
198	"	Polo	m	1931 4	Navajo	f	s	son none	yes					yes	1d-82348
199	"	Sadie	f	1934 2/12	Navajo	f	s	dan none	yes					yes	1d-82349
	Thomas	Wesley						head 3567							
200	"	Clara	f	1907 28	Navajo	f	m	wife none	yes	(Omitted from prev. C.R.)				yes	1d-77027
201	"	John	m	1926 9	Navajo	f	s	son none	yes	do				yes	1d-77028
202	"	Emma	f	1930 5	✓	f	s	dan none	yes	do				yes	1d-77029
	Tomaszo	Leslie						head 3587							
203	"	Lyman	m	1933 2	Navajo	f	s	son none	yes					yes	1d-85551

+FM

8

INDIAN CENSUS ROLL

Census of the Western Navajo Agency reservation of the Western Navajo jurisdiction, as of January 1, 1935, taken by F. J. Scott, Superintendent.

NUMBER	NAME		SEX	AGE AT LAST BIRTH-DAY	TRIBE	DEGREE OF BLOOD	MARITAL STATUS	RELATIONSHIP TO HEAD OF FAMILY	RESIDENCE					WARD Yes or no	ALLOTMENT, ANNUITY, AND IDENTIFICATION NUMBERS
	SURNAME	GIVEN							AT JURISDICTION WHERE ENROLLED	AT ANOTHER JURISDICTION	ELSEWHERE				
											Yes or no	Name	Post office		
1	2	3	4	5	6	7	8	9	10	11	12	13	14	15	16
	Tracy	Philip						head 3599							
204	" ✓	Felix ✓	m	1932 3	Navajo	f	s	son none	yes					yes	Id-77020
205	" ✓	Ruth ✓	f	1934 3/12	Navajo	f	s	dau none	yes					yes	Id-77021
	Tsiniger	Somie						head 3607							
206	" ✓	Agnes ✓	f	1933 2	Navajo	f	s	dau none	Yes					yes	Id-82307
	Tunney	Gene						head 3698							
207	" ✓	Billy Louis ✓	m	1934 10/12	Navajo	f	s	son none	yes					yes	Id-77113
	Twain	Mark						head 3713							
208	" ✓	John ✓	m	1930 5	Navajo	f	s	son none	yes	(Omitted from prev. C.R.)				yes	Id-77003
209	" ✓	Elsie ✓	f	1932 3	Navajo	f	s	dau none	yes					yes	Id-77004
210	" ✓	Mary ✓	f	1934 5/12	Navajo	f	s	dau none	yes					yes	Id-77005

3M
4F

INDIAN CENSUS ROLL

Arizona

page 30

Census of the Western Navajo Agency reservation of the Western Navajo jurisdiction, as of January 1, 1935, taken by F.F. Scott, Superintendent.

NUMBER	NAME		SEX	AGE AT LAST BIRTH-DAY	TRIBE	DEGREE OF BLOOD	MARITAL STATUS	RELATIONSHIP TO HEAD OF FAMILY	RESIDENCE					WARD Yes or no	ALLOTMENT, ANNUITY, AND IDENTIFICATION NUMBERS
	SURNAME	GIVEN							AT JURISDICTION WHERE ENROLLED	AT ANOTHER JURISDICTION	ELSEWHERE				
											Yes or no	Name	Post office		
1	2	3	4	5	6	7	8	9	10	11	12	13	14	15	16
	Tymosi	Teddie						head 4535							
211	" ✓	Alvina ✓	f	8-13-34 4/12	Hopi	f	s	dau none	yes					yes	
	Walker	Zeke						head 3732							
212	" ✓	Lillie ✓	f	1934 6/12	Navajo	f	s	dau none	yes					yes	Id-77010
	Wash	Billie						head 3749							
213	" ✓	Ada ✓	f	1932 3	Navajo	f	s	dau none	yes					yes	Id-73922
	Watson	Rube						head 3758							
214	" ✓	Johnnie ✓	m	1-4-34 1	Navajo	f	s	son none	yes					yes	Id-82305
	White	Bill						head 3799							
215	" ✓	Insay ✓	m	1930 5	Navajo	f	s	son none	yes					yes	Id-73904
216	" ✓	Ajona ✓	f	1932 3	Navajo	f	s	dau none	yes					yes	Id-73905
217	" ✓	Clytha ✓	f	1934 10/12	Navajo	f	s	dau none	yes					yes	Id-73906

5K
2M

7

INDIAN CENSUS ROLL

Arizona

page 31

Census of the Western Navajo Agency reservation of the Western Navajo jurisdiction, as of January 1, 1935, taken by F.J. Scott, Superintendent.

NUMBER	NAME		SEX	AGE AT LAST BIRTH-DAY	TRIBE	DEGREE OF BLOOD	MARITAL STATUS	RELATIONSHIP TO HEAD OF FAMILY	RESIDENCE					WARD	ALLOTMENT, ANNUITY, AND IDENTIFICATION NUMBERS	
	SURNAME	GIVEN							AT JURISDICTION WHERE ENROLLED	AT ANOTHER JURISDICTION	ELSEWHERE					Yes or no
											Yes or no	Name	Post office			
1	2	3	4	5	6	7	8	9	10	11	12	13	14	15	16	
	White	Willie						head	3821							
218	"	Welda	f	1933 1	Navajo	f	m	dau	none	yes				yes	id-73881	
219	"	Key	m	1931 4	Navajo	f	m	son	none	yes				yes	id-73880	
	Whitehair	Frank						head	3836							
220	"	Anna	f	1934 4/12	Navajo	f	s	dau	none	yes				yes	id-75858	
	Whitney	Ashindeal						head	3905							
221	"	Sally Mae	f	1934 3/12	Navajo	f	m	dau	none	yes				yes	id-72090	
	Williams	May						div	3945							
222	"	Leta Brown	f	5-25-34 9/12	Navajo	f	s	dau	none	yes				yes	id-72075	
223	Woody	Haskie	m	1909 26	Navajo	f	m	head	none	yes				yes	id-75851	
224	Yazzie	Albert	m	unk	Navajo	f	m	head	none	yes				yes	id-81100	

4K
3M

7

INDIAN CENSUS ROLL

Arizona

page 32

Census of the Western Navajo Agency reservation of the Western Navajo jurisdiction, as of January 1, 1935, taken by F.J.Scott, Superintendent.

NUMBER	NAME		SEX	AGE AT LAST BIRTH-DAY	TRIBE	DEGREE OF BLOOD	MARITAL STATUS	RELATIONSHIP TO HEAD OF FAMILY	RESIDENCE					WARD Yes or no	ALLOTMENT, ANNUITY AND IDENTIFICATION NUMBERS
	SURNAME	GIVEN							AT JURISDICTION WHERE ENROLLED	AT ANOTHER JURISDICTION	ELSEWHERE				
											Yes or no	Name	Post office		
1	2	3	4	5	6	7	8	9	10	11	12	13	14	15	16
	Yazzie	Bill						head	3978						
225	" ✓	Evelyn ✓	f	1934 9/12	Navajo	f	s	dau	none	yes				yes	Id-72047
	Yazzie	Ned						head	4008						
226	" ✓	Nadine ✓	f	6-8-34 7/12	Navajo	f	s	dau	none	yes				yes	Id-72071
	Yazzie	Marie						head	4028						
227	" ✓	Margery Mae ✓	f	4-21-34 9/12	Navajo	f	s	dau	none	yes				yes	Id-72040
	Yazzie	Tim						head	4055						
228	" ✓	Margaret Jane ✓	f	6-17-34 6/12	Navajo	f	s	dau	none	yes				yes	Id-72078
229	Yellow ✓	Charley ✓	m	1895 40	Navajo	f	m	head	none	yes	Omitted from prev. C.R.			yes	Id-73902
230	" ✓	Alice ✓	f	1915 20	Navajo	f	m	wife	none	yes	do			yes	Id-73878
231	" ✓	Bessie ✓	f	4-1-34 9/12	Navajo	f	s	dau	none	yes				yes	Id-none

6
K
IM

7

INDIAN CENSUS ROLL

Census of the Western Navajo Agency reservation of the Western Navajo jurisdiction, as of January 1, 1935, taken by F. J. Scott, Superintendent.

CS-7970

NUMBER	NAME		SEX	AGE AT LAST BIRTH-DAY	TRIBE	DEGREE OF BLOOD	MARITAL STATUS	RELATIONSHIP TO HEAD OF FAMILY	RESIDENCE					WARD	ALLOTMENT, ANNUITY, AND IDENTIFICATION NUMBERS	
	SURNAME	GIVEN							AT JURISDICTION WHERE ENROLLED	AT ANOTHER JURISDICTION	ELSEWHERE					Yes or no
											Yes or no	Name	Post office			
1	2	3	4	5	6	7	8	9	10	11	12	13	14	15	16	
	Yazzie	Mat						head	4087							
232	"	Rosa ✓	f	1930 5	Navajo	f	s	dau	none	yes				yes	Id-73912	
233	<i>Yazzie</i>	Alfred ✓	m	1933 2	Navajo	f	s	son	none	yes				yes	Id-73913	

Total 133 M
100 F
33

IF
IM

2
Total 232

1

φ 3.

"Supplemental"
Arizona

Western Navajo Agency

Western Navajo Reservation

~~1935~~ Census

Supplemental
Roll to 1934
Census

Nos 227 to 233 should be placed in their proper alphabetical position and then roll renumbered. Carry this roll number to the Birth rolls & addition rolls.

045c

Navajo inst.

1935 Supplemental Roll

Utah

Western Navajo Agency

Eastern Navajo Reservation

~~1935~~ Census

Supplemental
roll to 1934 Census



INDIAN CENSUS ROLL

Census of the Western Navajo reservation of the Western Navajo jurisdiction, as of January 1, 1935, 10, taken by F J Scott, Superintendent.

(Month) (Day)

NUMBER	NAME		SEX	AGE AT LAST BIRTH-DAY	TRIBE	DEGREE OF BLOOD	MARITAL STATUS	RELATIONSHIP TO HEAD OF FAMILY	RESIDENCE					WARD	ALLOTMENT, ANNUITY, AND IDENTIFICATION NUMBERS	
	SURNAME	GIVEN							AT JURISDICTION WHERE ENROLLED	AT ANOTHER JURISDICTION	ELSEWHERE					Yes or no
											Yes or no	Name	Post office			
1	2	3	4	5	6	7	8	9	10	11	12	13	14	15	16	
	Bitsone	Hal						head 70								
1	"	Dan ✓	m	1932	Navajo	f	s	son none	yes					yes	1d-73 915	
2	"	Asey ✓	m	1930	Navajo	f	s	son none	yes					yes	1d-73 914	
	Holiday	Dave						head 187								
3	"	Inez ✓	f	1930	Navajo	f	s	dau none	yes					yes	1d-73 916	
4	"	Woodward ✓	m	1932	Navajo	f	s	son none	yes					yes	1d-73 917	
	Holiday	Jim						head 193								
5	"	Geraldine ✓	f	4-1934	Navajo	f	s	grandau none	yes					yes	1d-73 888	
	Holiday	Kenneth						head 209								
6	"	Bessie ✓	f	1933	Navajo	f	s	dau none	yes					yes	1d-73 918	
7	Todechen	Boneta ✓	f	1920	Navajo	f	s	dau 268	yes	(reported as male on 1934 census)				yes	1d-73 661	

0461

1935 - 1936

Arizona

Western Navajo Agency

Western Navajo Reservation

Supplemental roll to
1934 Census

1935 Additions

Additions by birth
INDIAN CENSUS ROLL

Census of the Western Navajo reservation of the Western Navajo jurisdiction, as of Jan 1, 1935, 19, taken by J Scott, Superintendent.

NUMBER	NAME		SEX	AGE AT LAST BIRTH-DAY	TRIBE	DEGREE OF BLOOD	MARITAL STATUS	RELATIONSHIP TO HEAD OF FAMILY	RESIDENCE					WARD Yes or no	ALLOTMENT, ANNUITY, AND IDENTIFICATION NUMBERS
	SURNAME	GIVEN							AT JURISDICTION WHERE ENROLLED	AT ANOTHER JURISDICTION	ELSEWHERE				
											Yes or no	Name	Post office		
1	2	3	4	5	6	7	8	9	10	11	12	13	14	15	16
1	Adsonchichee	Hubert	m	3-1934 9/12	Navajo	f	s	son none	yes					yes	id-72085
3	Allen	AcheYazzie	f	10-1934 3/12	do	f	s	dau none	yes					yes	id-73939
2	Allen	Ata	f	1932 3	do	f	s	dau none	yes					yes	id-73879
11	Bancroft	Bessie	f	1-10-34 1	do	f	s	dau none	yes					yes	id-72037
9	Bancroft	Edwin Kay	m	7-18-35 5/12	do	f	s	son none	yes					yes	id-72083
10	Bancroft	George Jr	m	5-20-34 7/12	do	f	s	son none	yes					yes	id-72077
12	Beard	Charley	m	10-1934 3/12	do	f	s	son none	yes					yes	id-77006
13	Begay	Dora	f	1931 4	do	f	s	dau none	yes					yes	id-83707
19	Begay	Gegi	m	1933 2	do	f	s	son none	yes					yes	id-73714
14	Begay	Harry	m	1933 2	do	f	s	son none	yes					yes	id-72087
18	Begay	Manley	m	12-2-34 1	do	f	s	son none	yes					yes	id-72074
15	Begay	Verna	f	5-1934 7/12	do	f	s	dau none	yes					yes	id-72097
22	Bejoshlah	Mary	f	1933 2	do	f	s	dau none	yes					yes	id-81099
25	Benson	BettyKietsof	f	1933 2	do	f	s	dau none	yes					yes	id-77107
26	Berden	Allen	m	4-9-34 9/12	do	f	s	son none	yes					yes	id-72049
DBE	Bidnie	Male	m	9-34 4/12	do	f	s	son none	yes					yes	id-----
28	Big	Evelyn	f	1933 2	do	f	s	dau none	yes					yes	id-77109

AM
8K

Additions by birth
INDIAN CENSUS ROLL

Census of the Western Navajo reservation of the Western Navajo jurisdiction, as of January 1, 1935, 19, taken by F J Scott, Superintendent.

NUMBER	NAME		SEX	AGE AT LAST BIRTH-DAY	TRIBE	DEGREE OF BLOOD	MARITAL STATUS	RELATIONSHIP TO HEAD OF FAMILY	RESIDENCE					WARD	ALLOTMENT, ANNUITY, AND IDENTIFICATION NUMBERS	
	SURNAME	GIVEN							AT JURISDICTION WHERE ENROLLED	AT ANOTHER JURISDICTION	ELSEWHERE					Yes or no
											Yes or no	Name	Post office			
1	2	3	4	5	6	7	8	9	10	11	12	13	14	15	16	
29	Dilapoy ✓	Irene	f	7-10-34 5/12	Navajo	f	s	gran dar none	yes					yes	id-72041	
30	Billy ✓	Myrtle	f	4-5-34 9/12	Navajo	f	s	dar none	yes					yes	id-72039	
31	Bissey ✓	Della	f	1933 1	do	f	s	dau none	yes					yes	id-75829	
32	Blackhair ✓	Harry	m	1933 2	do	f	s	son none	yes					yes	id-77105	
35	Blacksmithy ✓	Mike	m	6-34 7/12	do	f	s	son none	yes					yes	id-75854	
34	Blacksmithy ✓	Vivian	f	1933 2	do	f	s	dau none	yes					yes	id-75855	
36	Blake ✓	John	m	1933 1	do	f	s	son none	yes					yes	id-85515	
38	Boneyah ✓	Titus	m	8-9-34 4-12	Hopi	f	s	son none	yes					yes		
40	Boone ✓	Jim Jr	m	1933 1	Navajo	f	s	son none	yes					yes	id-85512	
39	Boone ✓	Mary	f	1933 1	Navajo	f	s	son none	yes					yes	id-83715	
44	Burns ✓	Charles	m	1933 2	do	f	s	son none	yes					yes	id-73898	
45	Burton ✓	Emerson	m	8-5-34 5/12	do	f	s	son none	yes					yes	id-72096	
46	Butler ✓	ClaraJean	f	1933 1	do	f	s	dau none	yes					yes	id-77158	
47	Canyon ✓	Nora	f	1933 2	do	f	s	dau none	yes					yes	id-77009	
48	Chambage ✓	Louis	m	1934 1	do	f	s	son none	yes					yes	id-75825	
49	Chee ✓	RhodaAz one z	f	1933 2	do	f	s	dau none	yes					yes	id-75853	
52	Chief ✓	Edward	m	1933 2	do	f	s	son none	yes					yes	id-73937	

SK
9M

INDIAN CENSUS ROLL

Arizona

page 3

Census of the Western Navajo Agency reservation of the Western Navajo jurisdiction, as of Jan 1, 1935, 19, taken by F J Scott, Superintendent.

NUMBER	NAME		SEX	AGE AT LAST BIRTH-DAY	TRIBE	DEGREE OF BLOOD	MARITAL STATUS	RELATIONSHIP TO HEAD OF FAMILY	RESIDENCE					WARD Yes or no	ALLOTMENT, ANNUITY AND IDENTIFICATION NUMBERS
	SURNAME	GIVEN							AT JURISDICTION WHERE ENROLLED Yes or no	AT ANOTHER JURISDICTION Name	ELSEWHERE				
											Post office	County	State		
1	2	3	4	5	6	7	8	9	10	11	12	13	14	15	16
50	Chief ✓	Frank	m	5-1934 8/12	Navajo	f	s	son none	yes					yes	id-73936
51	Chief ✓	Freddie	m	10-1934 3/12	do	f	s	son none	yes					yes	id-72699
53	Chizziyazzie ✓	Greta	f	6-1934 6/12	do	f	s	dau none	yes					yes	id-83716
DBE	Clark ✓ Died Oct. 8, 1934	Harry	m	3-1934 10/12	do	f	s	son none	yes					yes	id-----
60	Clitso ✓	Bob	m	1933 2	do	f	s	son none	yes					yes	id-73907
54	Clitso ✓	Elnore	f	1931 4	do	f	s	dau none	yes					yes	id-73885
55	Clitso ✓	Joe	m	1934 1	do	f	s	son none	yes					yes	id-73884
58	Clitso ✓	Wade	m	5-1934 7/12	do	f	s	son none	yes					yes	id-73893
62	Colie ✓	Dollie	f	1933 2	do	f	s	dau none	yes					yes	id-81050
64	Collins ✓	Jane	f	7-1934 6/12	do	f	s	dau none	yes					yes	id-79999
63	Collins ✓	Kei (Kee)?	m	1932 3	do	f	s	son none	yes					yes	id-79901
65	Crookedfinger ✓	Sosie	f	12-1934 1/12	do	f	s	dau none	yes					yes	id-75826
67	Curley ✓	Fred	M	2-1934 10/12	do	f	s	son none	yes					yes	id-75827
76	Curley ✓	Lucy	f	1934 1	do	f	s	dau none	yes					yes	id-77013
77	Dallas ✓	Oscar	m	6-18-34 6/12	Hopi	f	s	son none	yes					yes	id-----
78	Deaver ✓	Boyd	m	12-1933 1	Navajo	f	s	son none	yes					yes	id-77111
79	Dergolie ✓	Leo	m	1932 3	do	f	s	son none	yes					yes	id-82400

INDIAN CENSUS ROLL

Census of the Western Navajo reservation of the Western Navajo jurisdiction, as of Jan, 1935, 1935, taken by F J Scott, Superintendent.

NUMBER	NAME		SEX	AGE AT LAST BIRTH-DAY	TRIBE	DEGREE OF BLOOD	MARITAL STATUS	RELATIONSHIP TO HEAD OF FAMILY	RESIDENCE					WARD Yes or no	ALLOTMENT, ANNUITY, AND IDENTIFICATION NUMBERS
	SURNAME	GIVEN							AT JURISDICTION WHERE ENROLLED	AT ANOTHER JURISDICTION	ELSEWHERE				
											Yes or no	Name	Post office		
1	2	3	4	5	6	7	8	9	10	11	12	13	14	15	16
80	Dodson ✓	Ben	m	1-15-34	Navajo	f	s	son none	yes					yes	id-85505
81	Edwin ✓	Fernando	m	6-13-34 6/12	Hopi	f	s	son none	no		Phoenix	Maracopi	Ariz	yes	
82	Etsitse ✓	Marvel	f	1933 1	Navajo	f	s	dau none	yes					yes	id-72082
83	Fowler ✓	Pensy	f	7-1934 6/12	Navajo	f	s	dau none	yes					yes	id-79903
84	Fowler ✓	Wm Henry	m	1933 3	Navajo	f	s	son none	yes					yes	id-79904
DBE	Fulton ✓	Robert Jr	m	1934 10/12	Navajo	f	s	son none	yes					yes	id-----
86	Gamble ✓	Franklin	m	1934 8/12	Navajo	f	s	son none	yes					yes	id-82302
DBE	Gambol ✓	Helen	f	1934 1	Navajo	f	s	dau none	yes					yes	id-----
DBE	Gaseoma ✓	Sam	m	1-27-34 5/12	Navajo Hopi	f	s	son none	yes					yes	
87	Gishe ✓	Thelma	f	1933 2	Navajo	f	s	dau none	yes					yes	id-82304
88	Goatson ✓	Alfred	m	10-34 3/12	Navajo	f	s	son none	yes					yes	id-82306
89	Goodman ✓	Clide	m	1933 1	Navajo	f	s	son none	yes					yes	id-73926
90	Goodman ✓	Roy	m	1-1933 3	Navajo	f	s	son none	yes					yes	id-85511
91	Graymountain ✓	Jackson	m	1933 3	Navajo	f	s	son none	yes					yes	id-86101
92	Graymountain	Ray	m	5-1934 8/12	Navajo	f	s	son none	yes					yes	id-86102
94	Grey ✓	Martia	f	9-1934 4/12	Navajo	f	s	dau none	yes					yes	id-81001
96	Hadley ✓	Genevive	f	12-8-34 1/12	do	f	s	dau none	yes					yes	id-77032

INDIAN CENSUS ROLL

Census of the Western Navajo reservation of the Western Navajo jurisdiction, as of Jan 1, 1935, 19, taken by F J Scott, Superintendent.

NUMBER	NAME		SEX	AGE AT LAST BIRTH-DAY	TRIBE	DEGREE OF BLOOD	MARITAL STATUS	RELATIONSHIP TO HEAD OF FAMILY	RESIDENCE					WARD Yes or no	ALLOTMENT, ANNUITY, AND IDENTIFICATION NUMBERS
	SURNAME	GIVEN							AT JURISDICTION WHERE ENROLLED	AT ANOTHER JURISDICTION	ELSEWHERE				
											Yes or no	Name	Post office		
1	2	3	4	5	6	7	8	9	10	11	12	13	14	15	16
95	Hadley ✓	Norman	m	11-14-1934 1/12	Navajo	f	s	son none	yes					yes	id-72698
102	Hardy ✓	Elva Lou	f	7-22-34 5/12	do	f	s	dau none	yes					yes	id-72036
104	Holgate ✓	Male	m	1933 2	do	f	s	son none	yes					yes	id-85553
109	Homer ✓	Elmer	m	1934 1	do	f	s	son none	yes					yes	id-72034
110	Honahni ✓	Louis	m	8-13-34 4/12	Hopi	f	s	son none	yes					yes	id-----
111	Hoosava ✓	Fred	m	8-30-34 4/12	do	f	s	son none	yes					yes	id-----
113	Jeff ✓	Sherman	m	1933 2	Navajo	f	s	son none	yes					yes	id-73090
114	Jefferson ✓	Keith	m	7-34 6/12	do	f	s	son none	yes					yes	id-77011
DBE	John ✓	Albert	m	1933 2	do	f	s	son none	yes					yes	id- 83755
115	John ✓	Friscilla	f	1933 2	do	f	s	dau none	yes					yes	id-83755
116	Johnson ✓	Joe	m	1933 2	do	f	s	son none	yes					yes	id-72038
120	Jones ✓	Catherine	f	1933 2	do	f	s	dau none	yes					yes	id-73921
DBE	Jones ✓ <i>add Aug 15, 1934</i>	Robert	m	1-34 1	Hopi	f	s	son none	yes					yes	
121	Kaibetony ✓	Lily	f	3-34 8/12	Navajo	f	s	dau none	yes					yes	id-72041
123	Kay ✓	Ranona	f	4-6-34 9/12	do	f	s	dau none	yes					yes	id-72048
124	Kerley ✓	James	m	1934 5/12	do	f	s	son none	yes					yes	id-77014
125	Klain ✓	Freida	f	5-3-33 1	do	f	s	dau none	yes					yes	id-75791

1111

INDIAN CENSUS ROLL

Arizona

page 6

Census of the Western Navajo reservation of the Western Navajo jurisdiction, as of Jan 1, 1935, 19, taken by J Scott, Superintendent.

NUMBER	NAME		SEX	AGE AT LAST BIRTH-DAY	TRIBE	DEGREE OF BLOOD	MARITAL STATUS	RELATIONSHIP TO HEAD OF FAMILY	RESIDENCE					WARD Yes or no	ALLOTMENT, ANNUITY, AND IDENTIFICATION NUMBERS
	SURNAME	GIVEN							AT JURISDICTION WHERE ENROLLED	AT ANOTHER JURISDICTION	ELSEWHERE				
											Yes or no	Name	Post office		
1	2	3	4	5	6	7	8	9	10	11	12	13	14	15	16
126	Lee ✓	Jesse	m	1934 4/12	Navajo	f	s	son none	yes					yes	1d-77024
127	Lewis ✓	John	m	1934 4/12	do	f	s	son none	yes					yes	1d-72900
129	Littleman ✓	Jeanette	f	11-1934 2/12	do	f	s	dau none	yes					yes	1d-75830
133	Luna ✓	James	m	12-25-34 1/12	do	f	s	son none	yes					yes	1d-73941
132	Luna ✓	Stephen	m	1-1934 1	do	f	s	son none	yes					yes	1d-73895
131	Luna ✓	Willard	m	1933 5	do	f	s	son none	yes					yes	1d-73894
134	Luther ✓	Fred	m	1-1934 1	do	f	s	son none	yes					yes	1d-85513
136	Madsen ✓	Bonnie	f	1933 2	do	f	s	dau none	yes					yes	1d-73928
137	Maloney ✓	Amlysoe	m	5-8-34 8/12	do	f	s	son none	yes					yes	1d-72078
138	Maloney ✓	Wilmer	m	6-10-34 7/12	do	f	s	son none	yes					yes	1d-72072
139	Manychildren ✓	Mabel	f	5-1934 7/12	do	f	s	dau none	yes					yes	1d-77106
142	Manygoats ✓	Ede (1932)	f	1932 2	do	f	s	dau none	yes					yes	1d-75824
143	Manygoats ✓	Leon	m	11-18-34 2/12	do	f	s	son none	yes					yes	1d-73306
141	Manygoats ✓	Leonard	m	1934 1	do	f	s	son none	yes					yes	1d-75823
144	Manymules ✓	Louis	m	1933 2	do	f	s	son none	yes					yes	1d-75852
145	Manywhiskers ✓	Ida	f	2-1934 11/12	do	f	s	dau none	yes					yes	1d-72080
146	Marks ✓	Jasper	m	1932 5	do	f	s	son none	yes					yes	1d-81098

INDIAN CENSUS ROLL

Census of the Western Navajo reservation of the Western Navajo jurisdiction, as of January 1, 1935, 19, taken by F J Scott, Superintendent.

NUMBER	NAME		SEX	AGE AT LAST BIRTH-DAY	TRIBE	DEGREE OF BLOOD	MARITAL STATUS	RELATIONSHIP TO HEAD OF FAMILY	RESIDENCE					WARD Yes or no	ALLOTMENT, ANNUITY, AND IDENTIFICATION NUMBERS	
	SURNAME	GIVEN							AT JURISDICTION WHERE ENROLLED Yes or no	AT ANOTHER JURISDICTION Name	ELSEWHERE					
											Post office	County	State			
1	2	3	4	5	6	7	8	9	10	11	12	13	14	15	16	
149	Molton	Maggie	f	1934 4/12	Navajo	f	s	dau none	yes						yes	1d-77023
150	Moore	Ester	f	3-1934 9/12	do	f	s	dau none	yes						yes	1d-72043
151	Navajo	Mederis	m	1933 2	do	f	s	son none	yes						yes	1d-77110
154	Nez	Avis	f	3-1934 10/12	do	f	s	dau none	yes						yes	1d-72055
152	Nez	Vina	f	1932 3	do	f	s	dau none	yes						yes	1d-82303
153	Nez	Zelma	f	2-1934 11/12	do	f	s	dau none	yes						yes	1d-82504
155	Nezsosie	Clyde	m	1934 4/12	do	f	s	son none	yes						yes	1d-72069
156	Norman	Joe Jr	m	1931 4	do	f	s	son none	yes						yes	1d-77008
157	Norris	Herman	m	3-11-34 8/12	do	f	s	son none	yes						yes	1d-72050
158	Owens	Rena Mae	f	4-1934 9/12	do	f	s	dau none	yes						yes	1d-83514
160	Peaches	Bunice	f	1933 2	do	f	s	dau none	yes						yes	1d-73911
159	Peaches	Pansy	f	1932 3	do	f	s	dau none	yes						yes	1d-73910
163	Perrish	Atae	f	1934 6/12	do	f	s	dau none	yes						yes	1d-73883
162	Perrish	Dolchee	f	1932 3	do	f	s	dau none	yes						yes	1d-73882
161	Perrish	Kenneth	m	1933 2	do	f	s	son none	yes						yes	1d-73880
165	Phillips	Emma	f	1934 6/12	do	f	s	dau none	yes						yes	1d-73886
167	Redshirt	Mike	m	1934 2/12	do	f	s	son none	yes						yes	1d-82550

INDIAN CENSUS ROLL

Census of the Western Navajo reservation of the Western Navajo jurisdiction, as of Jan. 1, 1935, 19, taken by F J Scott, Superintendent.

NUMBER	NAME		SEX	AGE AT LAST BIRTH-DAY	TRIBE	DEGREE OF BLOOD	MARITAL STATUS	RELATIONSHIP TO HEAD OF FAMILY	RESIDENCE					WARD Yes or no	ALLOTMENT, ANNUITY, AND IDENTIFICATION NUMBERS
	SURNAME	GIVEN							AT JURISDICTION WHERE ENROLLED	AT ANOTHER JURISDICTION	ELSEWHERE				
											Yes or no	Name	Post office		
1	2	3	4	5	6	7	8	9	10	11	12	13	14	15	16
169	Reid	Elizabeth	f	1933 2	Navajo	f	s	dau none	yes					yes	1d-85519
172	Reid	Harry	m	1933 2	do	f	s	son none	yes					yes	1d-85516
170	Reid	Henry	m	1-1934 9/18	do	f	s	son none	yes					yes	1d-85518
171	Reid	Ray	m	1931 4	do	f	s	son none	yes					yes	1d-85517
173	Rock	Agnes	f	1933 2	do	f	s	dau none	yes					yes	1d-72036
174	Salas	Lawrence	m	1934 1	do	f	s	son none	yes					yes	1d-72046
177	Salt	Dena Yazzie	m	1933 2	do	f	s	son none	yes					yes	1d-73925
175	Salt	Walter	m	1934 6/12	do	f	s	son none	yes					yes	1d-75831
182	Sampson	Lee	m	1934 2/12	do	f	s	son none	yes					yes	1d-77019
183	Semalle	Florence	f	1934 7/12	do	f	s	dau none	yes					yes	1d-77001
184	Semalle	Loretta	f	1934 1	do	f	s	dau none	yes					yes	1d-77108
185	Seller	Mabell	f	1934 1/12	do	f	s	dau none	yes					yes	1d-77022
186	Seschlie	Keith	m	1934 1	do	f	s	son none	yes					yes	1d-77031
188	Singer	Charlotte	f	5-1934 8/12	do	f	s	dau none	yes					yes	1d-77112
190	Singer	Hugh	m	1934 1	do	f	s	son none	yes					yes	1d-73934
189	Singer	Jay	m	1933 2	do	f	s	son none	yes					yes	1d-73933
193	Smith	Eddie	m	1934 8/12	do	f	s	son none	yes					yes	1d-73935

INDIAN CENSUS ROLL

Census of the Western Navajo reservation of the Western Navajo jurisdiction, as of Jan 1, 1935, 19, taken by F J Scott, Superintendent.

NUMBER	NAME		SEX	AGE AT LAST BIRTH-DAY	TRIBE	DEGREE OF BLOOD	MARITAL STATUS	RELATIONSHIP TO HEAD OF FAMILY	RESIDENCE					WARD	ALLOTMENT, ANNUITY, AND IDENTIFICATION NUMBERS	
	SURNAME	GIVEN							AT JURISDICTION WHERE ENROLLED	AT ANOTHER JURISDICTION	ELSEWHERE					Yes or no
											Yes or no	Name	Post office			
1	2	3	4	5	6	7	8	9	10	11	12	13	14	15	16	
194	Spence ✓	Alice	f	1933 3	Navajo	f	s	dau none	yes					yes	1d-77026	
195	Spence ✓	Sam Jr	m	1934 3/12	Navajo	f	s	son none	yes					yes	1d-77025	
196	Tachinnie ✓	Alice	f	1933 2	do	f	s	dau none	yes					yes	1d-72042	
198	Tallman ✓	Polo	m	1931 4	do	f	s	son none	yes					yes	1d-72348	
199	Tal lman ✓	Sadie	f	1934 2/12	do	f	s	dau none	yes					yes	1d-82349	
203	Tomasyo ✓	Lyman	m	1933 2	do	f	s	son none	yes					yes	1d-85551	
204	Tracy ✓	Felix	m	1932 5	do	f	s	son none	yes					yes	1d-77020	
205	Tracy ✓	Ruth	f	1934 3/12	do	f	s	dau none	yes					yes	1d-77021	
206	Tsiniger	Agnes	f	1933 2	do	f	s	dau none	yes					yes	1d-82307	
207	Tunney ✓	Billy Louis	m	1934 10/12	do	f	s	son none	yes					yes	1d-77113	
209	Twain ✓	Elsie	f	1933 3	do	f	s	dau none	yes					yes	1d-77004	
210	Twain ✓	Mary	f	1934 5/12	do	f	s	dau none	yes					yes	1d-77005	
211	Tymosi ✓	Alvina	f	8-13-34 4/12	Hopi	f	s	dau none	yes					yes		
212	Walker ✓	Lillie	f	1934 6/12	Navajo	f	s	dau none	yes					yes	1d-77010	
213	Wash	Ada	f	1932 3	do	f	s	dau none	yes					yes	1d-73922	
214	Watson ✓	Jhanie	m	1-4-34 1	do	f	s	son none	yes					yes	1d-82365	
216	White ✓	Asana	f	1932 3	do	f	s	dau none	yes					yes	1d-73905	

INDIAN CENSUS ROLL

Census of the Western Navajo reservation of the Western Navajo jurisdiction, as of Jan. 1, 1935, 19 , taken by F J Scott, Superintendent.

c8-7970

NUMBER	NAME		SEX	AGE AT LAST BIRTH-DAY	TRIBE	DEGREE OF BLOOD	MARITAL STATUS	RELATIONSHIP TO HEAD OF FAMILY	RESIDENCE					WARD Yes or no	ALLOTMENT, ANNUITY, AND IDENTIFICATION NUMBERS
	SURNAME	GIVEN							AT JURISDICTION WHERE ENROLLED	AT ANOTHER JURISDICTION	ELSEWHERE				
											Yes or no	Name	Post office		
1	2	3	4	5	6	7	8	9	10	11	12	13	14	15	16
217	White ✓	Clytha	f	1934 10/12	Navajo	f	s	dau none	yes					yes	1d-73906
215	White ✓	Insay (1931)	m	1930 5	do	f	s	son none	yes					yes	1d-73904
219	White ✓	Key	m	1931 4	do	f	s	son none	yes					yes	1d-73880
218	White ✓	Nelda	f	1933 1	do	f	s	dau none	yes					yes	1d-73881
220	Whitehair ✓	Anna	f	1934 4/12	do	f	s	dau none	yes					yes	1d-75858
221	Whitney ✓	Sally Mae	f	1934 5/12	do	f	s	dau none	yes					yes	1d-72090
222	Williams ✓	Leta Brown	f	5-25-34 9/12	do	f	s	dau none	yes					yes	1d-72075
225	Yazzie ✓	Evelyn	f	1934 9/12	do	f	s	dau none	yes					yes	1d-72047
228	Yazzie ✓	Margaret Jane	f	6-17-34 6-12	do	f	s	dau none	yes					yes	1d-72078
227	Yazzie ✓	Margery Mae	f	4-27-34 9/12	do	f	s	dau none	yes					yes	1d-72040
226	Yazzie ✓	Nadine	f	6-5-34 7/12	do	f	s	dau none	yes					yes	1d-72071
231	Yellow ✓	Bessie	f	4-1-34 9/12	do	f	s	dau none	yes					yes	1d-
233	Yezzie ✓	Alfred	m	1933 2	do	f	s	son none	yes					yes	1d-73913
232	Yezzie ✓	Rose	f	1930 5	do	f	s	dau none	yes					yes	1d-73912

34

Omissions from previous census rolls

Arizona

page 1

INDIAN CENSUS ROLL

Census of the Western Navajo reservation of the Western Navajo jurisdiction, as of January 1, 1935, 19, taken by F J Scott, Superintendent.

NUMBER	NAME		SEX	AGE AT LAST BIRTH-DAY	TRIBE	DEGREE OF BLOOD	MARITAL STATUS	RELATIONSHIP TO HEAD OF FAMILY	RESIDENCE					WARD	ALLOTMENT, ANNUITY, AND IDENTIFICATION NUMBERS	
	SURNAME	GIVEN							AT JURISDICTION WHERE ENROLLED	AT ANOTHER JURISDICTION	ELSEWHERE					Yes or no
											Yes or no	Name	Post office			
1	2	3	4	5	6	7	8	9	10	11	12	13	14	15	16	
17	Begay	Selvia Barlow	f	1931	Navajo	f	s	stepsn	yes					yes	1d-73923	
21	Bejashlah	Tom Bahe	m	1930	do	f	s	son	yes					yes	1d-77007	
23	Benson	Diana Howard	f	1930	do	f	s	dan	yes					yes	1d-77017	
24	Benson	Nalwood	m	1931	do	f	s	son	yes					yes	1d-77016	
33	Blacksmithy	Melvin	m	1930	do	f	s	son	yes					yes	1d-75856	
37	Bodana	Ray	m	1930	do	f	s	son	yes					yes	1d-72700	
42	Burns	Ben	m	1930	do	f	s	son	yes					yes	1d-73896	
43	Burns	Bob	m	1931	do	f	s	son	yes					yes	1d-73987	
59	Clitso	Kohe	m	1930	do	f	s	son	yes					yes	1d-73938	
57	Clitso	Kaye	m	1931	do	f	s	son	yes					yes	1d-73892	
56	Clitso	Ketas	m	1929	do	f	s	son	yes					yes	1d-73891	
61	Clyah	Azonspiah	f	1930	do	f	s	dan	yes					yes	1d-73905	
85	Freeman	Betty	f	1931	do	f	s	dan	yes					yes	1d-79902	
93	Graymountain	Jake	m	1912	do	f	s	head	yes					yes	1d-----	
103	Holgate	Jack	m	1929	do	f	s	son	yes					yes	1d-85552	
117	Jones	Archey	m	1900	do	f	m	head	yes					yes	1d-73919	
119	Jones	Ben	m	1931	do	f	s	son	yes					yes	1d-73920	

17 4F 13M

INDIAN CENSUS ROLL

Census of the Western Navajo reservation of the Western Navajo jurisdiction, as of January, 1, 1939, taken by F J Scott, Superintendent.

NUMBER	NAME		SEX	AGE AT LAST BIRTHDAY	TRIBE	DEGREE OF BLOOD	MARITAL STATUS	RELATIONSHIP TO HEAD OF FAMILY	RESIDENCE					WARD Yes or no	ALLOTMENT, ANNUITY AND IDENTIFICATION NUMBERS
	SURNAME	GIVEN							AT JURISDICTION WHERE ENROLLED	AT ANOTHER JURISDICTION	ELSEWHERE				
											Yes or no	Name	Post office		
1	2	3	4	5	6	7	8	9	10	11	12	13	14	15	16
118 ✓	Jones	Katie	f	unk 1909	Navajo	f	m	wife	yes					yes	id-----
128 ✓	Little	Boyd	m	26 1931	do	f	m	head	yes					yes	id-73887
135 ✓	Madsen	Della	f	4 1931	do	f	s	dau	yes					yes	id-73927
140 ✓	Manychildren	HenryBoone	m	4 1931	do	f	s	stepson	yes					yes	id-77012
147 ✓	Martinez	Charley	m	31 1904	do	f	m	head	yes					yes	id-77157
166 ✓	Pintson	Chester	m	20 1915	do	f	s	alone	yes					yes	id-77155
168 ✓	Reid	Mabel	f	6 1929	do	f	s	dau	yes					yes	id-77008
176 ✓	Salt	Keis	m	4 1931	do	f	s	son	yes					yes	id-73924
191 ✓	Singer	Fred	m	4 1931	do	f	s	son	yes					yes	id-73889
192 ✓	Sloan	Harry	m	21 1914	do	f	s	head	yes					yes	id-72070
197 ✓	Talker	Tahennie	m	7 1928	do	f	s	son	yes					yes	id-75957
200 ✓	Thomas	Clara	f	22 1907	do	f	m	wife	yes					yes	id-77027
202 ✓	Thomas	Emma	f	5 1930	do	f	s	dau	yes					yes	id-77028
201 ✓	Thomas	John	m	9 1928	do	f	s	son	yes					yes	id-77029
203 ✓	Twain	John	m	5 1930	do	f	s	son	yes					yes	id-77005
230 ✓	Yellow	Alice	f	20 1918	do	f	m	wife	yes					yes	id-73878
239 ✓	Yellow	Charley	m	40 1898	do	f	m	head	yes					yes	id-73902

Transferred from other jurisdictions

Arizona

page 1

5-128

INDIAN CENSUS ROLL

Census of the Western Navajo reservation of the Western Navajo jurisdiction, as of January 1, 1935, 19, taken by F J Scott, Superintendent.

NUMBER	NAME		SEX	AGE AT LAST BIRTH-DAY	TRIBE	DEGREE OF BLOOD	MARITAL STATUS	RELATIONSHIP TO HEAD OF FAMILY	RESIDENCE					WARD Yes or no	ALLOTMENT, ANNUITY, AND IDENTIFICATION NUMBERS
	SURNAME	GIVEN							AT JURISDICTION WHERE ENROLLED	AT ANOTHER JURISDICTION	ELSEWHERE				
											Yes or no	Name	Post office		
1	2	3	4	5	6	7	8	9	10	11	12	13	14	15	16
4	Baddony	Adakiah	m	unk 1899	Navajo	f	m	head	yes	(transferred from Northern Navajo)				yes	1d-73951
5	"	Mrs Adakiah	f	36 1904	do	f	m	wife	yes	do				yes	1d-73952
6	"	Yazzie	m	11 1926	do	f	s	son	yes	do				yes	1d-73953
7	"	Zanniebah	f	9	do	f	s	da	yes	do				yes	1d-73954
16	Beggy	Harry	m	1909 25	do	f	m	head	yes	(transferred from Hopi Agency)				yes	1d-----
41	Bradley	Miller	m	unk	do	f	s	nephew	yes	(transferred from Southern Navajo)				yes	1d-----
68	Curley	Joe	m	1896 39	do	f	m	head	yes	(transferred from Leupp)				yes	1d-77201
69	"	Cane Bamah	f	1902 35	do	f	m	wife	yes	do				yes	1d-77202
70	"	Ca	f	1918 17	do	f	s	da	yes	do				yes	1d-77204
71	"	Mary Lou	f	1920 15	do	f	s	da	yes	do				yes	1d-77203
72	"	Margaret	f	1922 13	do	f	s	da	yes	do				yes	1d-77205
73	"	Chee	m	1925 10	do	f	s	son	yes	do				yes	1d-77206
74	"	AhKemaBah	f	1927 8	do	f	s	da	yes	do				yes	1d-77207
75	"	Patricia	f	1930 5	do	f	s	da	yes	do				yes	1d-77208

8
14 ml-87

Transferred from another jurisdiction
INDIAN CENSUS ROLL

Census of the Western Navajo reservation of the Western Navajo jurisdiction, as of Jan 1, 1935, 19, taken by F J Scott, Superintendent.

NUMBER	NAME		SEX	AGE AT LAST BIRTH-DAY	TRIBE	DEGREE OF BLOOD	MARITAL STATUS	RELATIONSHIP TO HEAD OF FAMILY	RESIDENCE					WARD	ALLOTMENT, ANNUITY, AND IDENTIFICATION NUMBERS	
	SURNAME	GIVEN							AT JURISDICTION WHERE ENROLLED	AT ANOTHER JURISDICTION	ELSEWHERE					Yes or no
											Yes or no	Name	Post office			
1	2	3	4	5	6	7	8	9	10	11	12	13	14	15	16	
97	Hale	John	m	1895 45	Navajo	f	s	head Navajo	yes	(transferred from Southern Navajo)			yes	1d-83756		
98	"	Smith Kith-	f	1916 19	do	f	s	niece	yes	do				yes	1d-83757	
99	"	Hospalth Huskaenay	m	1919 16	do	f	s	nephew	yes	do				yes	1d-83758	
100	"	Hoska thdah	m	1922 13	do	f	s	nephew	yes	do				yes	1d-83759	
101	"	Huskaenay	m	1925 10	do	f	s	nephew	yes	do				yes	1d-83760	
105	Holiday	John	m	1893 43	do	f	m	head	yes	(transferred from Northern Navajo)			yes	1d-73947		
106	"	Mrs. John	f	1909 26	do	f	m	wife	yes	do				yes	1d-73948	
107	"	Anseesih	m	1924 11	do	f	s	son	yes	do				yes	1d-73949	
108	"	Dahyizbah	f	1928 7	do	f	s	da	yes	do				yes	1d-73950	
112	Jackson	K P	m	1899 36	do	f	m	head	yes	(transferred from Northern Navajo)			yes	1d-73940		
122	Katacy	Noah	m	unk	do	f	s	head	yes	(transferred from Hopi Agency)			yes	1d-75959		
130	Lipton	John	m	1911 24	do	f	s	head	yes	(transferred from North Navajo)			yes	1d-72201		

AM 4

12 M9-73

INDIAN CENSUS ROLL

Census of the Western Navajo reservation of the Western Navajo jurisdiction, as of January, 1, 1935, taken by F J Scott, Superintendent.

NUMBER	NAME		SEX	AGE AT LAST BIRTH-DAY	TRIBE	DEGREE OF BLOOD	MARITAL STATUS	RELATIONSHIP TO HEAD OF FAMILY	RESIDENCE					WARD Yes or no	ALLOTMENT, ANNUITY, AND IDENTIFICATION NUMBERS
	SURNAME	GIVEN							AT JURISDICTION WHERE ENROLLED	AT ANOTHER JURISDICTION	ELSEWHERE				
											Yes or no	Name	Post office		
1	2	3	4	5	6	7	8	9	10	11	12	13	14	15	16
148	Mike	Hosten	m	unk	Navajo	f	m	head	yes	(transferred from Southern Navajo)				yes	id-75860
164	Phillips	Dan K	m	1894 41	do	f	m	head	yes	(transferred from Southern Navajo)				yes	id-73942
178	Sampson	Edward Lee	m	1895 40	do	f	m	head	yes	(transferred from Northern Navajo)				yes	id-73943
179	"	Adzanih Nez	f	1894 41	do	f	m	wife	yes	do				yes	id-73944
180	"	Nasbah	f	1920 15	do	f	s	da	yes	do				yes	id-73945
181	"	Henry	m	1923 12	do	f	s	son	yes	do				yes	id-73946
187	Shepard	Keith Shovel	m	unk	do	f	m	head	yes	(transferred from Hopi Agency)				yes	id-85554
223	Woody	Haskie	m	1909 26	do	f	m	head	yes	(transferred from Hopi Agency)				yes	id-75851
224	Yazzie	Albert	m	unk	do	f	s	head	yes	(transferred from Southern Navajo)				yes	id-81100

7M
2 F

9 M7-72

0478

Admission Roll

Utah

Western Navajo Reservation

Supplement to 1934 Census

error in sex (addition)

INDIAN CENSUS ROLL

Utah

Census of the Western Navajo reservation of the Western Navajo jurisdiction, as of Jan. 1, 1935, taken by F J Scott, Superintendent.

66-7970

Table with columns: NUMBER, NAME (SURNAME, GIVEN), SEX, AGE AT LAST BIRTHDAY, TRIBE, DEGREE OF BLOOD, MARITAL STATUS, RELATIONSHIP TO HEAD OF FAMILY, RESIDENCE (AT JURISDICTION WHERE ENROLLED, AT ANOTHER JURISDICTION, ELSEWHERE), WARD, ALLOTMENT, ANNUITY, AND IDENTIFICATION NUMBERS. Row 7: Tadechen, Bonita, f, 1920 15, Navajo, f, s, dau, 268, yes (reported as male on 1934 census), yes, 1d-73661.

0482

1935

Deduction Roll

Arizona

Western Navajo Reservation

Supplement to 1934 Census

Deductions by Death
INDIAN CENSUS ROLL

Census of the Western Navajo reservation of the Western Navajo jurisdiction, as of Jan. 1, 1935, 19, taken by F J Scott, Superintendent.

NUMBER	NAME		SEX	AGE AT DEATH BIRTH-DAY	TRIBE	DEGREE OF BLOOD	MARITAL STATUS	RELATIONSHIP TO HEAD OF FAMILY	RESIDENCE					WARD Yes or no	ALLOTMENT, ANNUITY, AND IDENTIFICATION NUMBERS
	SURNAME	GIVEN							AT JURISDICTION WHERE ENROLLED	AT ANOTHER JURISDICTION	ELSEWHERE				
											Yes or no	Name	Post office		
1	2	3	4	5	6	7	8	9	10	11	12	13	14	15	16
143	Bartlett ✓	Jim	m	31	Navajo	f	m	dead							
DBE	Bidonie ✓	Male	m	s mo	do	f	s	do							
462	Black ✓	Harry	m	70	do	f	m	do							
574	Boney ✓	Sam	m	33	do	f	s	do							
615	Bowsley ✓	Bertha	f	8	do	f	s	do							
660	Burns ✓	Allman	m	7	do	f	s	do							
661	Burns ✓	John	m	1 mo	do	f	s	do							
823	Chizzieyazzie ✓	Bah i	f	36	do	f	m	do							
DBE	Clark ✓	Harry	m	7 mo	do	f	s	do							
901	Clitso ✓	Hardy	m	35	do	f	m	do							
982	Coleman ✓	Ann	f	65	do	f	m	do							
981	Coleman ✓	Louis	m	73	do	f	m	do							
4158	Dallas ✓	Lorraine	f	6 mo	Hopi	f	s	do							
1071	Davis ✓	Betty Jane	f	6 mo	Navajo	f	s	do							
1117	Denolsol ✓	Dave	m	68	do	f	m	do							
1152 Dickens	Dickens ✓	Charley ^{(s)?}	m	31	do	f	m	do							
1294	Etsitty ✓	Bertha	f	67	do	f	m	do							

checked to Census Roll

*11/11/35
64*

INDIAN CENSUS ROLL

Arizona

page 2

Census of the Western Navajo reservation of the Western Navajo jurisdiction, as of Jan 1, 1935, 19, taken by F J Scott, Superintendent.

c6-7870

NUMBER	NAME		SEX	AGE AT DEATH	TRIBE	DEGREE OF BLOOD	MARITAL STATUS	RELATIONSHIP TO HEAD OF FAMILY	RESIDENCE					WARD Yes or no	ALLOTMENT, ANNUITY, AND IDENTIFICATION NUMBERS
	SURNAME	GIVEN							AT JURISDICTION WHERE ENROLLED	AT ANOTHER JURISDICTION	ELSEWHERE				
									Yes or no	Name	Post office	County	State		
1	2	3	4	5	6	7	8	9	10	11	12	13	14	15	16
DBE	Fulton ✓	Robert Jr	m	9 mo	Navajo	f	s	dead							
DBE	Gambol ✓	Helen	f	1	do	f	s	do							
DBE	Gaseoma ✓	Sam	m	2mo	Hopi	f	s	do							
1489	Grant ✓	John	m	40	Navajo	f	m	do							
1670	Hicks ✓	Tad	m	15	do	f	s	do							
1768	Hudson ✓	Henry	m	18	do	f	s	do							
DBE	John ✓	Albert	m	1	do	f	s	do							
DBE	Jones ✓	Robert	m	7 mo	Hopi	f	s	do							
2207	Littleman ✓	Brown	m	15	Navajo	f	s	do							
2184	Littleman ✓	Dock	m	65	do	f	m	do							
2421	Manymules ✓	Ed	m	55	do	f	m	do							
2508	Means ✓	Jim	m	29	do	f	s	do							
2619	Nez ✓	Kate	f	72	do	f	wd	do							
2790	Preston ✓	Thomas	m	9 mo	do	7/8	s	do							
3050	Scmalle ✓	Lee	m	75	do	f	wd	do							
3236	Slim ✓	Thelma	f	1	do	f	s	do							
2206	Taddytin ✓	Frances	f	20	do	f	m	do							

16 13M H

INDIAN CENSUS ROLL

Census of the Western Navajo reservation of the Western Navajo jurisdiction, as of Jan 1, 1935, 19, taken by F J Scott, Superintendent.

CS-7970

NUMBER	NAME		SEX	AGE AT LAST BIRTH DAY death	TRIBE	DEGREE OF BLOOD	MAR- ITAL STATUS	RELATIONSHIP TO HEAD OF FAMILY	RESIDENCE					WARD Yes or no	ALLOTMENT, ANNUITY, AND IDENTI- FICATION NUMBERS
	SURNAME	GIVEN							AT JURISDICTION WHERE ENROLLED	AT ANOTHER JURISDICTION	ELSEWHERE				
											Yes or no	Name	Post office		
1	2	3	4	5	6	7	8	9	10	11	12	13	14	15	16
3521	Tallwoman ✓	Pearl	f	48	Navajo	f	m	dead							
3540	Taylor ✓	Lloyd David	m	3	do	f	s	dead							
3541	Teal ✓	Nonie	f	77	do	f	wd	do							
3604	Trowbridge ✓	Allie	f	85	do	f	wd	do							
3734	Walters ✓	Florence	f	23	do	f	m	do							
3764	Weaver ✓	Joe	m	53	do	f	m	do							
3818	White ✓	Nathan	m	6	do	f	s	do							

J. Tal 17 M
14 F

3 M
4 F

Error in Sex

Arizona

INDIAN CENSUS ROLL

Census of the Western Navajo reservation of the Western Navajo jurisdiction, as of Jan 1, 1935, 19, taken by F J Scott, Superintendent.

NUMBER	NAME		SEX	AGE AT LAST BIRTH-DAY	TRIBE	DEGREE OF BLOOD	MARITAL STATUS	RELATIONSHIP TO HEAD OF FAMILY	RESIDENCE				WARD Yes or no	ALLOTMENT, ANNUITY, AND IDENTIFICATION NUMBERS	
	SURNAME	GIVEN							AT JURISDICTION WHERE ENROLLED Yes or no	AT ANOTHER JURISDICTION Name	ELSEWHERE				
											Post office	County			State
1	2	3	4	5	6	7	8	9	10	11	12	13	14	15	16
8	Bain	Georgia ✓	f	1871 64	Navajo	f	sep	head 101	yes	(reported on 1934 census as a man)				yes	id-71135
20	Begody	Gussie ✓	m	1930 5	Navajo	f	s	son 238	yes	(reported on 1934 census as a woman)				yes	id-7773
27	Belsoi	June ✓	m	1919 16	Navajo	f	s	son 234	yes	(reported on 1934 census as a woman)				yes	id-77 602
66	Curley	Junanita	m	1932 3	Navajo	f	s	son 1041	yes	(reported on 1934 census as a woman)				yes	id-75 815
															✓

1F
3M

subtract 3Fs
1M

Supplemental roll Duplication
INDIAN CENSUS ROLL

Census of the Western Navajo Agency reservation of the Western Navajo jurisdiction, as of Jan. 1, 1935, 19 taken by F J Scott, Superintendent.
(Month) (Day)

NUMBER	NAME		SEX	AGE AT LAST BIRTHDAY	TRIBE	DEGREE OF BLOOD	MARITAL STATUS	RELATIONSHIP TO HEAD OF FAMILY	RESIDENCE				WARD Yes or no	ALLOTMENT, ANNUITY, AND IDENTIFICATION NUMBERS	
	SURNAME	GIVEN							AT JURISDICTION WHERE ENROLLED	AT ANOTHER JURISDICTION	ELSEWHERE				
1	2	3	4	5	6	7	8	9	10 Yes or no	11 Name	12 Post office	13 County	14 State	15	16
3774	Webster	Helen ✓	f	1906 28	Navajo ✓	f	s	dau 3774	(same as No. 372 Kishah Hileady)						

Supplemental roll (transfers to other jurisdiction) INDIAN CENSUS ROLL

Census of the Western Navajo Agency reservation of the Western Navajo jurisdiction, as of January 1, 1935, 19, taken by F J Scott, Superintendent.

NUMBER	NAME		SEX	AGE AT LAST BIRTH-DAY	TRIBE	DEGREE OF BLOOD	MARITAL STATUS	RELATIONSHIP TO HEAD OF FAMILY	RESIDENCE					WARD	ALLOTMENT, ANNUITY AND IDENTIFICATION NUMBERS	
	SURNAME	GIVEN							AT JURISDICTION WHERE ENROLLED	AT ANOTHER JURISDICTION	ELSEWHERE					Yes or no
											Yes or no	Name	Post office			
1	2	3	4	5	6	7	8	9	10	11	12	13	14	15	16	
490	Black	Levi	m		Navajo	f	m	head		(transferred to Northern Navajo)						
491	"	Mary	f		Navajo	f	m	wife #1	do							
492	"	Katel	m		Navajo	f	s	son	do							
493	"	Fan	f		Navajo	f	s	dau	do							
494	"	Deva	f		Navajo	f	s	dau	do							
495	"	Bessie	f		Navajo	f	s	dau	do							
496	"	Bernet	m		Navajo	f	s	son	do							
497	"	Mattie	f		Navajo	f	m	wife #2	do							
498	"	Hilda	f		Navajo	f	s	dau	do							
499	"	Tullie	m		Navajo	f	s	son	do							
500	"	Seth	m		Navajo	f	s	son	do							
501	"	Chene	f		Navajo	f	s	dau	do							
502	"	Bessie	f		Navajo	f	s	sis.	do							
1502	Gray	Ralph	m		Navajo	f	m	head	do							
1503	"	Zella	f		Navajo	f	m	wife	do						✓	
1504	"	Mary	f		Navajo	f	s	dau	do							

6M
10K

0490

"Deduction" roll

Utah

Western Navajo Agency
Western Navajo Reservation

Supplemental roll to

1934 Census

Supplemental roll (Transfers to other jurisdiction)
INDIAN CENSUS ROLL

Utah

Census of the Western Navajo reservation of the Western Navajo jurisdiction, as of January 1, 1935, 19 , taken by F J Scott, Superintendent.

66-7070

NUMBER	NAME		SEX	AGE AT LAST BIRTH-DAY	TRIBE	DEGREE OF BLOOD	MARITAL STATUS	RELATIONSHIP TO HEAD OF FAMILY	RESIDENCE					WARD	ALLOTMENT, ANNUITY, AND IDENTIFICATION NUMBERS	
	SURNAME	GIVEN							AT JURISDICTION WHERE ENROLLED	AT ANOTHER JURISDICTION	ELSEWHERE					WARD
											Yes or no	Name	Post office			
1	2	3	4	5	6	7	8	9	10	11	12	13	14	15	16	
	Black	Harve ✓	m		Navajo	f	m	head	85		transferred to Northern Navajo					
	"	Alice ✓	f		Navajo	f	m	wife #1	86		do					
	"	Jennie ✓	f		Navajo	f	s	dau	87		do					
	"	Kody ✓	m		Navajo	f	s	son	88		do					
	"	Stella ✓	f		Navajo	f	s	dau	89		do					
	"	Janet ✓	f		Navajo	f	s	wf #2	90		do					
	"	Emmet ✓	f		Navajo	f	s	dau	91		do					
	"	Harry ✓	m		Navajo	f	s	son	92		do					

8-3-5

1935

Arizona
Western Navajo Agency
Western Navajo Reservation
Birth Roll

1935

Birth Roll current year

State Arizona Reservation Western Navajo Agency or jurisdiction Western Navajo Office of Indian Affairs

Navajo Births Occurring Between the Dates of April 1, 1934 to Dec. 31, 1934 to Parents Enrolled at Jurisdiction

current yr Births

Fill in dates in blank space provided above. The current year Birth Roll must cover same date as Supplemental Census Roll and each previous year must be same period as Census Roll.

Census Roll Number	Name		Date of birth			Live births	Still-births	Sex	Tribe	Ward (yes or no)	Degree of blood			Residence				
	Surname	Given	Year	Month	Day						Father	Mother	Child	At jurisdiction where enrolled (yes or no)	At another jurisdiction	Elsewhere (off Res.)	Jurisdiction	State
3	Allen	Alphe Yezzie	1934	8	--	yes		f	Navajo	yes	f	f	f	yes				
9	Hancock	Edwin Kay	1934	7	18	yes		m	do	yes	f	f	f	yes				
10	Hancock	George Jr	1934	6	18	yes		m	do	yes	f	f	f	yes				
12	Hard	Charley	1934	7	--	yes		m	do	yes	f	f	f	yes				
15	Hay	Yerna	1934	5	--	yes		f	do	yes	f	f	f	yes				
26	Harden	Allen	1934	4	9	yes		m	do	yes	f	f	f	yes				
DBE	Hidala	Mala	1934	9	--	yes		m	do	yes	f	f	f	yes				
29	Hilgord	Irene	1934	7	10	yes		f	do	yes	f	f	f	yes				
30	Hilly	Ertle	1934	4	5	yes		f	do	yes	f	f	f	yes				
35	Blacksmithy	Mike	1934	spring		yes		m	do	yes	f	f	f	yes				
45	Burton	Ermon	1934	8	3	yes		m	do	yes	f	f	f	yes				
51	Chief	Fredie	1934	11	1	yes		m	do	yes	f	f	f	yes				
53	Chisslevazie	Greta	1934	6	20	yes		f	do	yes	f	f	f	yes				
58	Clitz	Wade	1934	5	--	yes		m	do	yes	f	f	f	yes				
67	Collins	Jane	1934	summer		yes		f	do	yes	f	f	f	yes				
80	Podson	Ben	1934	4	11	yes		m	do	yes	f	f	f	yes				
83	Fowler	Pansy	1934	7	--	yes		f	do	yes	f	f	f	yes				
86	Gibbl	Franklin	1934	4	--	yes		m	do	yes	f	f	f	yes				
88	Goatson	Alfred	1934	8	1	yes		m	do	yes	f	f	f	yes				
92	Graymountain	Ray	1934	6	--	yes		m	do	yes	f	f	f	yes				
94	Gray	Martha	1934	5	--	yes		f	do	yes	f	f	f	yes				
95	Hodley	Warren	1934	11	14	yes		m	do	yes	f	f	f	yes				
96	Hodley	Genevive	1934	12	9	yes		f	do	yes	f	f	f	yes				

State Arizona Reservation Western Navajo Agency or jurisdiction Western Navajo Office of Indian Affairs

Navajo Births Occurring Between the Dates of April 1, 1934 to Dec. 31, 1934 to Parents Enrolled at Jurisdiction

Fill in dates in blank space provided above. The current year Birth Roll must cover same date as Supplemental Census Roll and each previous year must be same period as Census Roll.

Census Roll Number	Name		Date of birth			Live births	Still-births	Sex	Tribe	Ward (yes or no)	Degree of blood			Residence				
	Surname	Given	Year	Month	Day						Father	Mother	Child	At jurisdiction where enrolled (yes or no)	At another jurisdiction	Elsewhere (off Res.)	Jurisdiction	State
102	Hardy	Elva Lee	1934	7	24	yes		f	Navajo	yes	f	f	f	yes				
109	Hamer	Elmer	1934	9	--	yes		m	Navajo	yes	f	f	f	yes				
114	Jefferson	Keith	1934	7	--	yes		m	Navajo	yes	f	f	f	yes				
123	Kay	Rosona	1934	8	8	yes		f	Navajo	yes	f	f	f	yes				
124	Kirley	James	1934	6	--	yes		m	Navajo	yes	f	f	f	yes				
126	Lee	Jessie	1934	7	--	yes		m	Navajo	yes	f	f	f	yes				
127	Lewis	John	1934	7	--	yes		m	Navajo	yes	f	f	f	yes				
129	Littleman	Jeanette	1934	8	14	yes		f	Navajo	yes	f	f	f	yes				
133	Luna	Jenna	1934	12	25	yes		m	Navajo	yes	f	f	f	yes				
137	Maloney	Anlyson	1934	5	8	yes		m	Navajo	yes	f	f	f	yes				
138	Maloney	Wilmer	1934	6	10	yes		m	Navajo	yes	f	f	f	yes				
139	Manychildren	Abel	1934	5	--	yes		f	Navajo	yes	f	f	f	yes				
143	Manygosta	Leon	1934	11	18	yes		m	Navajo	yes	f	f	f	yes				
149	Molton	Haggie	1934	6	--	yes		f	Navajo	yes	f	f	f	yes				
154	Mon	Avis	1934	4	--	yes		f	Navajo	yes	f	f	f	yes				
155	Morse	Clyde	1934	6	--	yes		m	Navajo	yes	f	f	f	yes				
157	Morris	Herman	1934	5	11	yes		m	Navajo	yes	f	f	f	yes				
158	Owens	Ram Mae	1934	4	--	yes		f	Navajo	yes	f	f	f	yes				
167	Podchirt	Milo	1934	7	--	yes		m	Navajo	yes	f	f	f	yes				
170	Raid	Henry	1934	4	--	yes		m	Navajo	yes	f	f	f	yes				
174	Seles	Lawrence	1934	9	--	yes		m	Navajo	yes	f	f	f	yes				
175	Salt	Walter	1934	spring	--	yes		m	Navajo	yes	f	f	f	yes				
182	SANDSON	Lee	1934	7	--	yes		m	Navajo	yes	f	f	f	yes				

23-16-7

State Arizona Reservation, Western Navajo Agency or jurisdiction Western Navajo Office of Indian Affairs

Navajo Births Occurring Between the Dates of April 1, 1934 to Dec. 31, 1934 to Parents Enrolled at Jurisdiction

Fill in dates in blank space provided above. The current year Birth Roll must cover same date as Supplemental Census Roll and each previous year must be same period as Census Roll.

Census Roll Number	Name		Date of birth			Live births	Still-births	Sex	Tribe	Ward (yes or no)	Degree of blood			At jurisdiction where enrolled (yes or no)	Residence			
	Surname	Given	Year	Month	Day						Father	Mother	Child		At another jurisdiction	State	Post Office	State
185	Seller	Nebel	1934	8	--	yes		f	Navajo	yes	f	f	f	yes				
186	Seeshille	Keith	1934	summer		yes		m	do	yes	f	f	f	yes				
188	Singer	Charlotte	1934	spring		yes		f	do	yes	f	f	f	yes				
195	Spence	Sam Jr	1934	6	--	yes		m	do	yes	f	f	f	yes				
199	Tallman	Bodie	1934	8	--	yes		f	do	yes	f	f	f	yes				
205	Tracy	Ruth	1934	8	--	yes		f	do	yes	f	f	f	yes				
210	Twin	Mary	1934	6	--	yes		f	do	yes	f	f	f	yes				
212	Walker	Lillie	1934	5	--	yes		f	do	yes	f	f	f	yes				
220	Whitchair	Anna	1934	6	8	yes		f	do	yes	f	f	f	yes				
221	Whitney	Sally Mae	1934	9	14	yes		f	do	yes	f	f	f	yes				
222	Williams	Leta Brown	1934	5	25	yes		f	do	yes	f	f	f	yes				
225	Yazzie	Eralyn	1934	4	--	yes		f	do	yes	f	f	f	yes				
226	Yazzie	Madine	1934	6	8	yes		f	do	yes	f	f	f	yes				
227	Yazzie	Margery Mae	1934	4	21	yes		f	do	yes	f	f	f	yes				
228	Yazzie	Margaret June	1934	6	17	yes		f	do	yes	f	f	f	yes				

15-2-13

1935

Arizona
Western Navajo Reservation
Birth Roll
April 1, 1931 to April 1, 1932

State Arizona Reservation Western Navajo Agency or jurisdiction Western Navajo Office of Indian Affairs

Navajo Births Occurring Between the Dates of April 1, 1931 to April 1, 1932 to Parents Enrolled at Jurisdiction

Fill in dates in blank space provided above. The current year Birth Roll must cover same date as Supplemental Census Roll and each previous year must be same period as Census Roll.

Census Roll Number	Name		Date of birth			Live births	Still-births	Sex	Tribe	Ward (yes or no)	Degree of blood			At jurisdiction where enrolled (yes or no)	Residence			
	Surname	Given	Year	Month	Day						Father	Mother	Child		At another jurisdiction		Elsewhere (off Res.)	
													Jurisdiction	State	Post Office	State		
13	Begay	Dora	1931	spring		yes		f	Navajo	yes	f	f	f	yes				
54	Clitso	Elnore	1931	spring		yes		f	Navajo	yes	f	f	f	yes				
90	Goodman	Ray	1932	1	6	yes		m	Navajo	yes	f	f	f	yes				
131	Lum	Willard	1932	winter		yes		m	Navajo	yes	f	f	f	yes				
213	Nash (wash)?	Ada	1932	winter		yes		f	Navajo	yes	f	f	f	yes				
152	Noz	Vina	1932	winter		yes		f	Navajo	yes	f	f	f	yes				
159	Peches	Pansy	1932	winter		yes		f	Navajo	yes	f	f	f	yes				
162	Perrish	Dolches	1931	spring		yes		f	Navajo	yes	f	f	f	yes				
171	Reid	Ray	1931	spring		yes		m	Navajo	yes	f	f	f	yes				
198	Tallman	Polo	1931	spring		yes		m	Navajo	yes	f	f	f	yes				
216	White	Arizona?	1932	winter		yes		f	Navajo	yes	f	f	f	yes				
215	White	Inny (1930)	1931	summer		yes		m	Navajo	yes	f	f	f	yes				
219	White	Key	1931	spring		yes		m	Navajo	yes	f	f	f	yes				
232	Yezie	Rose (1930?)	1931	spring		yes		f	Navajo	yes	f	f	f	yes				

check to add Roll
"left"

14-6-8

14-6-8

State Arizona Reservation Western Navajo Agency or jurisdiction Western Navajo Office of Indian Affairs

Tribe Navajo Births Occurring Between the Dates of April 1, 1933 to ~~December 31, 1933~~ to Parents Enrolled at Jurisdiction

Fill in dates in blank space provided above. The current year Birth Roll must cover same date as Census Roll and each previous year must be same period as Census Roll.

Census Roll Number	Name		Date of birth			Live births	Still-births	Sex	Tribe	Vard (yes or no)	Degree of blood			At jurisdiction where enrolled (yes or no)	Residence			
	Surname	Given	Year	Month	Day						Father	Mother	Child		At another jurisdiction	State	Es where (off R.O.)	
														Jurisdiction	State	Post Office	State	
156	Norman ✓	Joe Jr ✓	1931	spring		yes		m	Navajo	yes	f	f	f	yes				

11 -

1-1- - - - -

- - - -

1935

Arizona
Western Navajo Reservation
Birth Roll
1933

OK

State Arizona Reservation Western Navajo Agency or jurisdiction Western Navajo
Navajo Births Occurring Between the Dates of April 1, 1933 to Dec. 31, 1933 to Parents Enrolled at Jurisdiction

90966

Fill in dates in blank space provided above. The current year Birth Roll must cover same date as Supplemental Census Roll and each previous year must be same period as Census Roll.

Census Roll Number	Name		Date of birth			Live births	Still-births	Sex	Tribe	Ward (yes or no)	Degree of blood			At jurisdiction where enrolled (yes or no)	Residence			
	Surname	Given	Year	Month	Day						Father	Mother	Child		At another jurisdiction	Elsewhere (off Res.)	Jurisdiction	State
19	Begay	Ed Cegi	1933	spring		yes		m	Navajo	yes	f	f	f	yes				
14	Begay	Harry	1933	8		yes		m	Navajo	yes	f	f	f	yes				
18	Begay	Manley	1933	12	2	yes		m	Navajo	yes	f	f	f	yes				
22	Bajostlah	Mary	1933	winter		yes		f	Navajo	yes	f	f	f	yes				
25	Bannon	Betty Kietso	1933	12	25	yes		f	Navajo	yes	f	f	f	yes				
28	Big	Evelyn	1933	summer		yes		f	Navajo	yes	f	f	f	yes				
31	Bissey	Della	1933	spring		yes		f	Navajo	yes	f	f	f	yes				
32	Blackhawk	Harry	1933	spring		yes		m	Navajo	yes	f	f	f	yes				
36	Blake	John	1933	8	0-	yes		m	Navajo	yes	f	f	f	yes				
40	Boone	Jim Jr	1933	5		yes		m	Navajo	yes	f	f	f	yes				
39	Boone	Mary	1933	winter		yes		f	Navajo	yes	f	f	f	yes				
44	Burns	Charles	1933	spring		yes		m	Navajo	yes	f	f	f	yes				
46	Butler	Clara Jean	1933	11		yes		f	Navajo	yes	f	f	f	yes				
47	Canyon	Nora	1933	summer		yes		f	Navajo	yes	f	f	f	yes				
48	Chambers	Louis	1933	winter		yes		m	Navajo	yes	f	f	f	yes				
49	Chas	Rhoda Asenaz	1933	winter		yes		f	Navajo	yes	f	f	f	yes				
60	Clits	Bob	1933	spring		yes		m	Navajo	yes	f	f	f	yes				
62	Collie	Dollie	1933	spring		yes		f	Navajo	yes	f	f	f	yes				
65	Crookedfinger	Soale	1933	12		yes		f	Navajo	yes	f	f	f	yes				
76	Curley	Lacy	1933	winter		yes		f	Navajo	yes	f	f	f	yes				
78	Dawyer	Boyd	1933	12		yes		m	Navajo	yes	f	f	f	yes				
92	Estatso	Marvel	1933	summer		yes		f	Navajo	yes	f	f	f	yes				
84	Fowler	Wm Henry	1933	winter		yes		m	Navajo	yes	f	f	f	yes				

checked to add to Supplemental Roll

23-11-12

23-11-12

State Arizona Reservation Western Navajo Agency or jurisdiction Western Navajo Office of Indian Affairs
Navajo Births Occurring Between the Dates of April 1, 1933 to Dec. 31, 1933 to Parents Enrolled at Jurisdiction

Fill in dates in blank space provided above. The current year Birth Roll must cover same date as Supplemental Census Roll and each previous year must be same period as Census Roll.

Census Roll Number	Name		Date of birth			Live births	Still-births	Sex	Tribe	Ward (yes or no)	Degree of blood			At jurisdiction where enrolled (yes or no)	Residence			
	Surname	Given	Year	Month	Day						Father	Mother	Child		At another jurisdiction	Elsewhere (off Res.)	Jurisdiction	State
87	Gishe ✓	Thelma ✓	1933	summer		yes		f	Navajo	yes	f	f	f	yes				
89	Cookman ✓	Clyde ✓	1933	spring		yes		m	Navajo	yes	f	f	f	yes				
91	Graymountain ✓	Jackson ✓	1933	winter		yes		m	Navajo	yes	f	f	f	yes				
104	Holgate ✓	Male ✓	1933	winter		yes		m	Navajo	yes	f	f	f	yes				
113	Jeff ✓	Sherman ✓	1933	spring		yes		m	Navajo	yes	f	f	f	yes				
DBE	John	Albert ✓	1933	spring		yes		m	Navajo	yes	f	f	f	yes				
115	John ✓	Priscilla ✓	1933	spring		yes		f	Navajo	yes	f	f	f	yes				
116	Johnson ✓	Joe ✓	1933	spring		yes		m	Navajo	yes	f	f	f	yes				
120	Jonas ✓	Catherine ✓	1933	summer		yes		f	Navajo	yes	f	f	f	yes				
125	Klain ✓	Freida ✓	1933	spring		yes		f	Navajo	yes	f	f	f	yes				
136	Madson ✓	Bonnie ✓	1933	summer		yes		f	Navajo	yes	f	f	f	yes				
141	Marykots ✓	Leonard ✓	1933	spring		yes		m	Navajo	yes	f	f	f	yes				
144	Marymales ✓	Louis ✓	1933	spring		yes		m	Navajo	yes	f	f	f	yes				
151	Navajo ✓	Medaris ✓	1933	spring		yes		m	Navajo	yes	f	f	f	yes				
160	Peaches ✓	Kunise ✓	1933	summer		yes		f	Navajo	yes	f	f	f	yes				
161	Perrish ✓	Kenneth ✓	1933	spring		yes		m	Navajo	yes	f	f	f	yes				
169	Reid ✓	Elizabeth ✓	1933	summer		yes		f	Navajo	yes	f	f	f	yes				
170	Reid ✓	Harry ✓	1933	summer		yes		m	Navajo	yes	f	f	f	yes				
173	Rock ✓	Agnes ✓	1933	winter		yes		f	Navajo	yes	f	f	f	yes				
177	Salt ✓	Dana Yezzie ✓	1933	winter		yes		m	Navajo	yes	f	f	f	yes				
190	Singer ✓	Huske ✓	1933	summer		yes		m	Navajo	yes	f	f	f	yes				
194	Spence ✓	Alice ✓	1933	winter		yes		f	Navajo	yes	f	f	f	yes				
196	Tachimie ✓	Alice ✓	1933	spring		yes		f	Navajo	yes	f	f	f	yes				

23-13-10

23-13-10

State Arizona Reservation Western Navajo Agency or jurisdiction Western Navajo Office of Indian Affairs page **3**

Navajo Births Occurring Between the Dates of April 1, 1933 to Dec. 31, 1933 to Parents Enrolled at Jurisdiction

Fill in dates in blank space provided above. The current year Birth Roll must cover same date as Supplemental Census Roll and each previous year must be same period as Census Roll.

Census Roll Number	Name		Date of birth			Live births	Still-births	Sex	Tribe	Ward (yes or no)	Degree of blood			Residence				
	Surname	Given	Year	Month	Day						Father	Mother	Child	At jurisdiction where enrolled (yes or no)	At another jurisdiction	State	Post Office	State
203	Tomaso ✓	Lyona ✓	1933	spring		yes		m	Navajo	yes	f	f	f	yes				
204	Tony ✓	Yolix ✓	1933	spring		yes		m	Navajo	yes	f	f	f	yes				
206	TSINIGER ✓	Agnos ✓	1933	winter		yes		f	Navajo	yes	f	f	f	yes				
231	Yellow ✓	Bernie ✓	1933	4	1	yes		f	Navajo	yes	f	f	f	yes				
233	Yezie ✓	Alford ✓	1933	spring		yes		m	Navajo	yes	f	f	f	yes				

5-3-2 5-3-2

1935

Uninfected Birds

Arizona
Western Nat. Agency
Western Nat. Park.

v

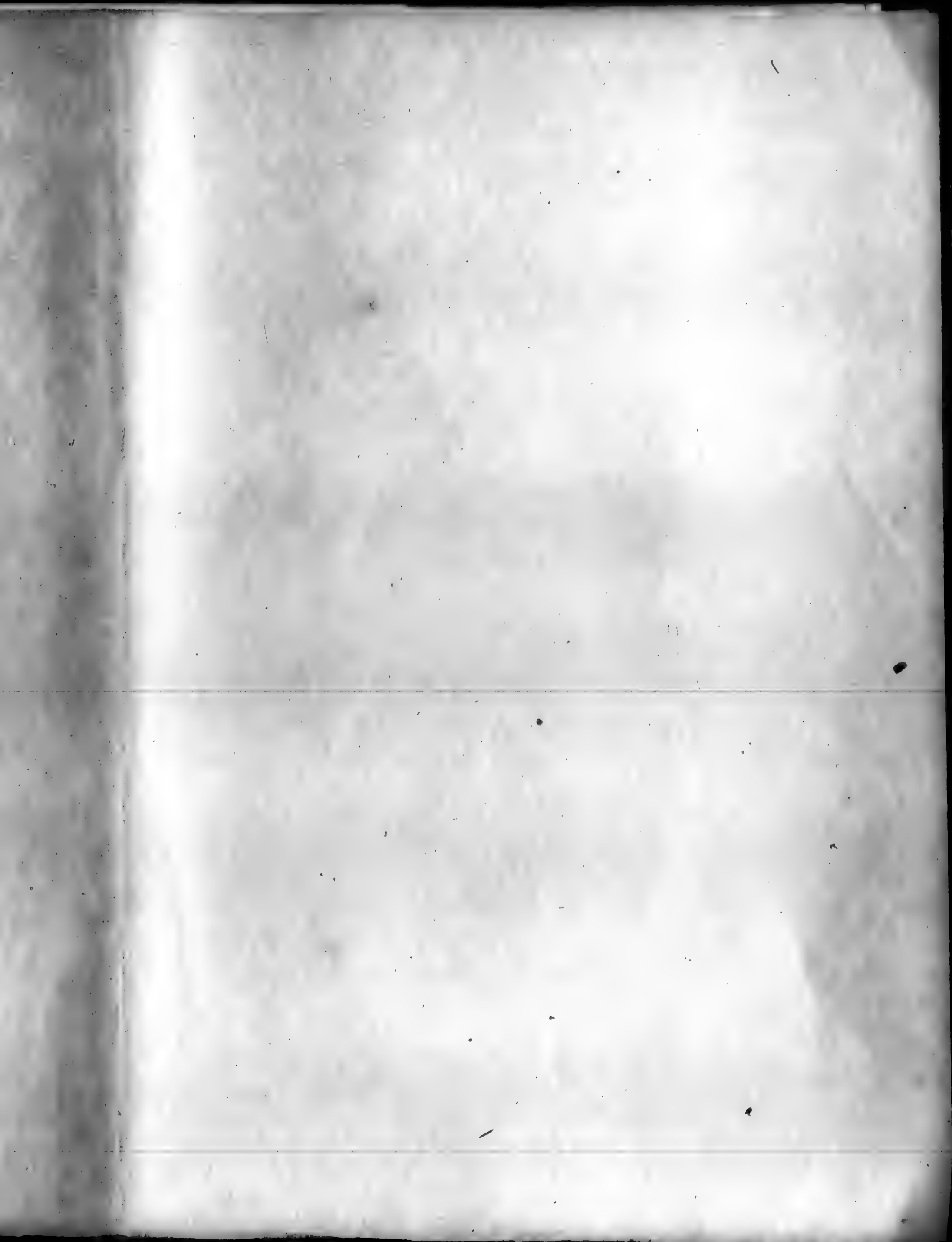

Unreported Births

90966

State Arizona Reservation Eastern Navajo Agency or Jurisdiction Western Navajo

Office of Indian Affairs

Navajo *(never reported)* Births Occurring Between the Dates of Jan. 1934, to April 1, 1934. to Parents Enrolled at Jurisdiction

Fill in dates in blank space provided above. The current year Birth Roll must cover same date as Supplemental Census Roll and each previous year must be same period as Census Roll.

Census Roll Number	Name		Date of birth			Live births	Still-births	Sex	Tribe	Ward (yes or no)	Degree of blood			At jurisdiction where enrolled (yes or no)	Residence			
	Surname	Given	Year	Month	Day						Father	Mother	Child		At another jurisdiction	Elsewhere (off Res.)	Jurisdiction	State
1	Adsonhishes	Hubert	1934	3	--	yes		m	Navajo	yes	f	f	f	yes				
11	Bancroft	Essala	1934	1	10	yes		f	do	yes	f	f	f	yes				
50	Chief	Frank	1934	3	--	yes		m	do	yes	f	f	f	yes				
DBE	Clark	Harry	1934	3	--	yes		m	do	yes	f	f	f	yes				
67	Curley	Fred	1934	2	--	yes		m	do	yes	f	f	f	yes				
DBE	Fulton	Robert Jr	1934	3	--	yes		m	do	yes	f	f	f	yes				
DBE	Gambol	Helen	1934	1	--	yes		f	do	yes	f	f	f	yes				
121	Kaibetony	Lily	1934	3	--	yes		f	do	yes	f	f	f	yes				
132	Luna	Stephen	1934	1	--	yes		f	do	yes	f	f	f	yes				
134	Luther	Fred	1934	1	--	yes		m	do	yes	f	f	f	yes				
145	Marywhiskers	Ida	1934	2	--	yes		f	do	yes	f	f	f	yes				
150	Moore	Ester	1934	2	--	yes		f	do	yes	f	f	f	yes				
153	Roz	Zelma	1934	2	--	yes		f	do	yes	f	f	f	yes				
163	Parish	Atas	1934	1	--	yes		f	do	yes	f	f	f	yes				
165	Phillips	Rama	1934	1	21	yes		f	do	yes	f	f	f	yes				
183	Scalle	Florence	1934	2	--	yes		f	do	yes	f	f	f	yes				
184	Sonale	Loretta	1934	3	--	yes		f	do	yes	f	f	f	yes				
193	Smith	Eddie	1934	3	22	yes		m	do	yes	f	f	f	yes				
207	Tunney	Billy Louis	1934	3	--	yes		m	do	yes	f	f	f	yes				
214	Katsan	Johnnie	1934	1	4	yes		m	do	yes	f	f	f	yes				
217	White	Clytha	1934	3	--	yes		f	do	yes	f	f	f	yes				
									21-9-12					10 11				

checked to add Roll

Unreported Births

State Arizona Reservation Western Navajo Agency or Jurisdiction Eastern Navajo

8235

Office of Indian Affairs

Hopi (never reported on 1934 report) Births Occurring Between the Dates of **Jan 1, 1934** to **April 1, 1934** to Parents Enrolled at Jurisdiction

Fill in dates in blank space provided above. The current year Birth Roll must cover same date as Census Roll and each previous year must be same period as Census Roll.

Census Roll Number	Name		Date of birth			Live births	Still-births	Sex	Tribe	Card (yes or no)	Degree of blood			At jurisdiction where enrolled (yes or no)	Residence			
	Surname	Given	Year	Month	Day						Father	Mother	Child		At another jurisdiction	Elsewhere (if R.P.)		
														Jurisdiction	State	Post Office	State	
DBE	Jones	Robert	1934	1	-	yes		M	Hopi	yes	f	f	f	yes				

1-1-

17-

7-

0510

Utah
Western Navajo Reservation
Birth Roll
1931-1932

State Utah

Reservation Western Navajo

Agency or jurisdiction Western Navajo

Office of Indian Affairs

Navajo

Births Occurring Between the Dates of April 1, 1931 to April 1, 1932

to Parents Enrolled at Jurisdiction

Fill in dates in blank space provided above. The current year Birth Roll must cover same date as Supplemental Census Roll and each previous year must be same period as Census Roll.

Census Roll Number	Name		Date of birth			Live births	Still-births	Sex	Tribe	Ward (yes or no)	Degree of blood			At jurisdiction where enrolled (yes or no)	Residence			
	Surname	Given	Year	Month	Day						Father	Mother	Child		At another jurisdiction	Elsewhere (off Res.)	Jurisdiction	State
1	Bitsone	Dan ✓	1932	winter		yes		M	Navajo	yes	f	f	f	yes				
4	Holiday	Woodward ✓	1932	winter		yes		M	Navajo	yes	f	f	f	yes				

checked to add Roll.

1935^b

Arizona
Western Navajo Agency
Western Navajo Reservation

Death Roll

1934

Deaths current year]

State Arizona

Reservation Western Navajo

Agency or jurisdiction Western Navajo

Office of Indian Affairs.

Deaths Occurring Between the Dates of April 1, 1934, Dec. 31, 1934

of Indians Enrolled at Jurisdiction

Hopi

Fill in dates in blank space provided above. The current year Death Roll must cover same date as Supplemental Census Roll and each previous year must be same period as Census Roll.

Number on last Census Roll		Name		Date of Death			Age at Death	Sex	Tribe	Ward	Degree of blood	Cause of death	Residence				
Year	Number	Surname	Given	Year	Month	Day							At jurisdiction where enrolled (yes or no)	At another jurisdiction	State	Post Office	State
1934	4158	Dallas	Loraine	1934	8	19	6 mo.	F	Hopi	yes	full	unknown	yes				
none	none	Cascom	Sam	1934	9	14	2 mo.	M	Hopi	yes	full	unknown	yes				
none	<i>DBE</i> none	Jones	Robert ✓	1934	8	15	7 mo.	M	Hopi	yes	full	unknown	yes				

crossed names off 1934 Census Roll checked to see if names correct

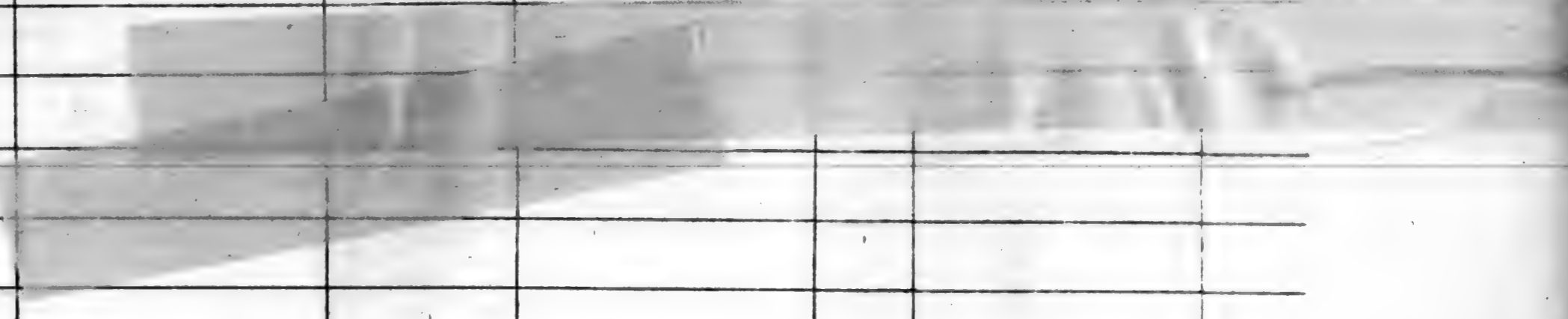

State Arizona Reservation Western Navajo Agency Agency or jurisdiction Western Navajo Agency Office of Indian Affairs.

Navajo Deaths Occurring Between the Dates of April 1, 1934 to Dec. 31, 1934 of Indians Enrolled at Jurisdiction

Fill in dates in blank space provided above. The current year Death Roll must cover same date as Supplemental Census Roll and each previous year must be same period as Census Roll.

Number on last Census Roll		Name		Date of Death			Age at Death	Sex	Tribe	Ward	Degree of blood	Cause of death	Residence				
Year	Number	Surname	Given	Year	Month	Day						At jurisdiction where enrolled (yes or no)	At another jurisdiction	State	Elsewhere (off Res.)	Post Office	State
1934	143 DDE	Bartlett ✓	Jim ✓	1934	10	14	31	M	Navajo	yes	full	tuberculosis	yes				
1934	none	Ridonia ✓	Male ✓	1934	X 12	---	3 mo	m	do	do	do	unknown	yes				
1934	462	Black ✓	Harry ✓	1934	7	12	70	m	do	do	do	unknown	yes				
1934	574	Boney ✓	Sam ✓	1934	5	---	33	m	do	do	do	unknown	yes				
1934	615	Bowsley ✓	Bertha ✓	1934	11	22	8	f	do	do	do	pneumonia	yes				
1934	823	Chizzleyazzie ✓	Bahi ✓	1934	6	30	36	f	do	do	do	unknown	yes				
none	none	Clark ✓	Harry ✓	1934	10	8	7 mo	m	do	do	do	gastroenteritis	yes				
1934	901	Clitso ✓	Hardy ✓	1934	X 10	---	35	m	do	do	do	unknown	yes				
1934	1071	Davis ✓	Betty Jane ✓	1934	7	23	6 mo	f	do	do	do	unknown	yes				
1934	1117	Danolsol ✓	Dava ✓	1934	X 11	1	68	m	do	do	do	unknown	yes				
1934	1152	Dickms ✓	Charley ✓	1934	8	1	31	m	do	do	do	unknown	yes				
1934	1294	Etsitty ✓	Bertha ✓	1934	4	26	67	f	do	do	do	unknown	yes				
1934	none	Fulton ✓	Robert Jr ✓	1934	4	23	9 mo	m	do	do	do	unknown	yes				
none	none	Gambol ✓	Helen ✓	1934	8	14	1	f	do	do	do	unknown	yes				
1934	1489	Grant ✓	John ✓	1934	12	11	40	m	do	do	do	Grangrene unknown	yes				
1934	1670	Hicks ✓	Ted ✓	1934	X 12	30	15	m	do	do	do	tuberculosis	yes				
1934	1768	Hudson ✓	Henry ✓	1934	8	23	18	m	do	do	do	brain tumor	yes				
none	none DBX	John ✓	Albert ✓	1934	6	25	1	m	do	do	do	unknown	yes				
1934	2184	Littleman ✓	Dock ✓	1934	4	7	65	m	do	do	do	unknown	yes				
1934	2508	Mears ✓	Jim ✓	1934	6	25	29	m	do	do	do	drowned	yes				

20-15-5

Navajo

Deaths Occurring Between the Dates of April 1, 1934 to Dec. 31, 1934

of Indians Enrolled at Jurisdiction

Fill in dates in blank space provided above. The current year Death Roll must cover same date as Supplemental Census Roll and each previous year must be same period as Census Roll.

Year	Number on last Census Roll	Name		Date of Death			Age at Death	Sex	Tribe	Ward	Degree of blood	Cause of death	Residence				
		Surname	Given	Year	Month	Day							At jurisdiction where enrolled (yes or no)	At another jurisdiction	Elsewhere (off Res.)	Post Office	State
1934	2619	Nez ✓	Kata ✓	1934	---	---	72	f	Navajo	yes	full	unknown	yes				
1934	2790	Praston ✓	Thomas ✓	1934	10	12	9 mo.	m	do	do	do ^{7/8}	gastroenteritis	yes				
1934	3050	Scmalle ✓	Lee ✓	1934	11	1	75	m	do	do	fall	unknown	yes				
1934	3236	Slim ✓	Thelma ✓	1934	9	---	1	f	do	do	do	unknown	yes				
1934	3521	Tallwoman ✓	Pearl ✓	1934	9	17	48	f	do	do	do	unknown	yes				
1934	3540	Taylor ✓	Eloyd David ✓	1934	8	16	3	m	do	do	do	unknown	yes				
1934	3541	Teal ✓	Nonie ✓	1934	11	1	77	f	do	do	do	unknown	yes				
1934	3604	Trowbridge ✓	Allie ✓	1934	10	11	85	f	do	do	do	unknown	yes				
1934	3764	Weaver ✓	Joe ✓	1934	7	27	53	m	do	do	do	unknown	yes				
1934	3818	White ✓	Nathan ✓	1934	12	13	6	m	do	do	do	pneumonia	yes				

10-5-5

1935

Arizona
Western Navajo Reservation
Death Roll
1929

1935

Arizona
Western Navajo Reservation
Death Roll
- 1931

1935

Arizona
Western Navajo Agency
Western Navajo Reservation
Seath, Kall
1933

State Arizona Reservation Western Navajo Agency or jurisdiction Western Navajo Office of Indian Affairs.

Navajo Deaths Occurring Between the Dates of April 1, 1932 to April 1, 1933 of Indians Enrolled at Jurisdiction

Fill in dates in blank space provided above. The current year Death Roll must cover same date as Supplemental Census Roll and each previous year must be same period as Census Roll.

Year	Number on last Census Roll	Name		Date of Death			Age at Death	Sex	Tribe	Ward	Degree of blood	Cause of death	Residence				
		Surname	Given	Year	Month	Day							At jurisdiction where enrolled (yes or no)	At another jurisdiction	State	Post Office	State
1934	982	Coleman ✓	Ann	1933	--	--	65	f	Navajo	yes	full	unknown	yes				
1934	981	Coleman ✓	Louis	1933	--	--	73	m	do	do	do	do	yes				
1934	2207	Littleman ✓	Brown	1933	9	28	15	m	do	do	do	do	yes				
1934	3734	Walters ✓	Florence	1932	--	--	23	f	do	do	do	do	yes				

4-2-2

Checked to Birth Roll
" Deduction

0522

WESTERN NAVAJO - APR. 1933 - APR. 1934 - DEATHS

1935

90967 Arizona Page 3

State Arizona Reservation Western Navajo Agency or jurisdiction Western Navajo Agency Office of Indian Affairs.

Navajo Deaths Occurring Between the Dates of Jan 1 1934 to April 1, 1934 of Indians Enrolled at Jurisdiction

Fill in dates in blank space provided above. The current year Death Roll must cover same date as Supplemental Census Roll and each previous year must be same period as Census Roll.

Number on last Census Roll		Name		Date of Death			Age at Death	Sex	Tribe	Ward	Degree of blood	Cause of death	Residence				
Year	Number	Surname	Given	Year	Month	Day							At jurisdiction where enrolled (yes or no)	At another jurisdiction	State	Post Office	State
1934	2206	Taddytin ✓	Frances ✓	1934	3	--	20	f	Navajo	yes	full	unknown	yes				
		<i>Littleman was her maiden name</i>															
		<i>Manufactured death</i>															
		<i>not a true death</i>															

0524

1935

Utah
Western Navajo Agency
Western Navajo Reservation

Death Roll
1934

MICROCOPY

595

ROLL

645

