



INDIANHEAD

1956

Pembroke State College
00254373



LIVERMORE LIBRARY PEMBROKE STATE



3 3511 0014434 T

Cage
LD
4481
.P4625
I5
V.11
C.2

Cage
LD
4481
.P4625
I5
v.11
c.2

254973

MARY LIVERMORE LIBRARY
PEMBROKE STATE UNIVERSITY
PEMBROKE NC 28372

MARY LIVERMORE LIBRARY
PEMBROKE STATE UNIVERSITY
PEMBROKE NC 28372

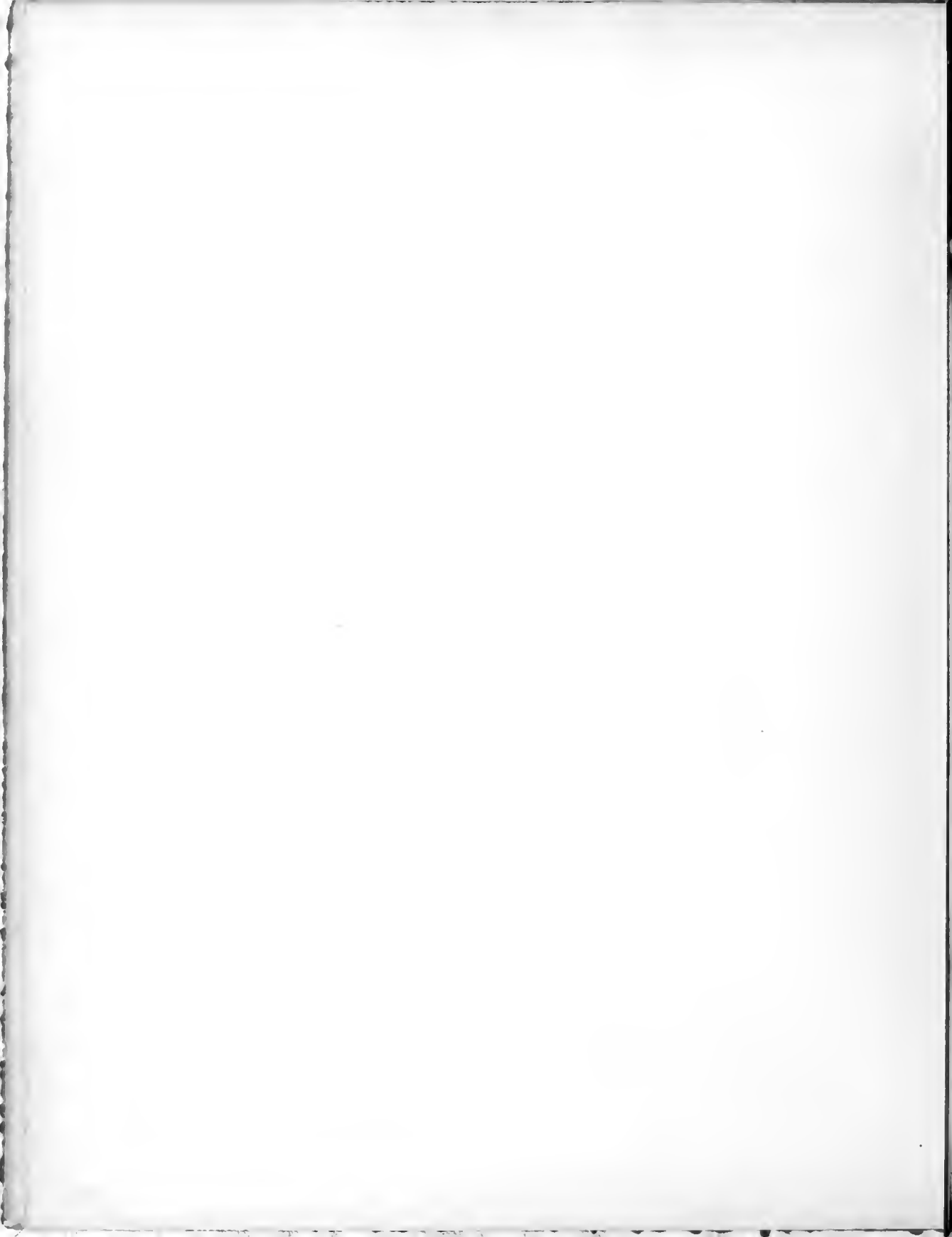

Indianhead
1955-56

00254973

Greetings From The President

The expression of thanks to the Staff of the INDIANHEAD for their indefatigable labors on the 1956 yearbook is not a mere routine chore. Rather it is a feeble effort to say some of the thoughts that may assure them of our deep appreciation of their work.

A work of art such as this book is not just so many pictures, so many names, etc., placed here for record. Here is found a synthesis of all those ideas that have gone into the work of this year. Out of the experiences of life at its growing edge have come forth the weaving of this fabric. Congratulations are in order, so to all the members of the staff and their sponsor we say, "The whole college is indebted to you."

Ralph D. Wellons



THE

Cage
LD
4481
p4625
IS
V. 11
C. 2

1956 INDIANHEAD

Volume XI

BUSINESS MANAGER
Purnell Swett

CO-EDITORS
Isa P. Valandra
Betty Raye Hammond
Dora Lee Chavis
Helen Bell
Christine Corn

Pembroke State College Pembroke, North Carolina



Foreword

"---A thousand unseen hands
Reach down to help you to their peace-
 crowned height;
And all the forces of the firmament
Shall fortify your strength."

Ella Wheeler Wilcox

In our search for a theme for the 1956 INDIANHEAD, we became fascinated by the parade of the many hands which have played and are playing a great part in our college life - and in our lives to be---

The toiling hands of our forefathers,
The helping hands of state officials,
The moulding hands of teachers,
The loving hands of parents,
The guiding hands of friends,
The planning hands of trustees,
The recording hands of writers,
The friendly hands of fellow students,
The building hands of architects,
The well-wishing hands of relatives,
The encouraging hands of alumni,
The trusting hands of the younger gen-
 eration,
The praying hands of loved ones,
The unseen hands of countless bene-
 factors,---

All joining forces to give us the best that life has to offer at Pembroke State College.

With this in mind we chose as our theme, HANDS.

May these pages of history of the accomplishments of many hands keep alive in our memories the true spirit of P. S. C.







"I am the Child
You hold in your hand my destiny,
You determine, largely, whether I shall succeed or fail.
Give me, I pray you, those things that make for happiness.
Train me, I beg you, that I may be a blessing to the world."
Mamie Gene Cole

Contents

World-Wide Hands	Dedication
Sheltering Hands	Buildings
Guiding Hands	Administration
Working Hands	Classes
Creative Hands	Departmental Activities
Playing Hands	Sports
Cooperating Hands	Organizations
Lovely Hands	Features
Eager Hands	Activities
Experienced Hands	Alumni
Helping Hands	Advertising



"For love
and life
go ever
hand in hand."
-Wendell E. Garrison

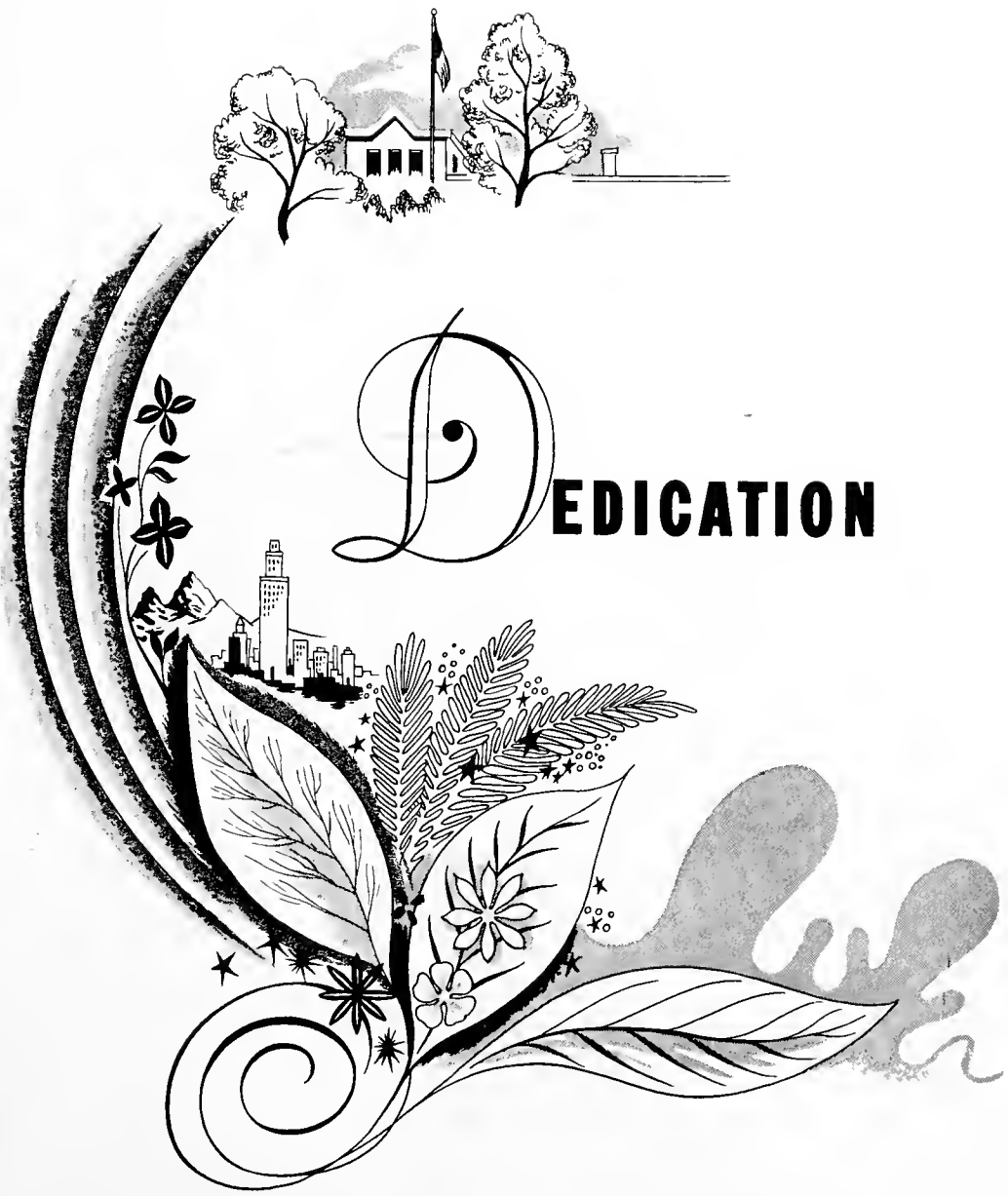

EDICATION

World - Wide

Hands

Dedication

"Join hands, men, brothers of the faith
Where'er your race may be
Who serves my father as a son,
Is sure to serve me."

"In Christ now meet our east and west
In Him meet south and north,
All Christian souls are one in Him
Throughout the whole wide earth."

John Oxenham





AFRICA

EGYPT

EQUATORIAL CHANNELS

UPPER NILE BASIN

ETHIOPIA

ARABIAN PENINSULA

INDIAN OCEAN

EQUATORIAL CHANNELS



"He who makes
a garden
Works hand in
hand with God,"

Douglas
Malloch

President R. D. Wellons

We, the members of the senior class, dedicate this, The 1956 Indianhead, to Dr. and Mrs. R. D. Wellons whose world-wide hands have served the college most faithfully during these 14 years.

These hands have---

Guided our steps
Warmed our hearts,
Soothed our ills,
Cradled our weaknesses,
Given us food for body, mind, and spirit,
Smoothed the rough spots,
Lifted us up,
Kindly reproved us,
Comforted us in our sorrows,

"Enough if
something
From our hands
have power
To live, and act,
And serve the
future hour."



Mrs. Willafred Wellons

Clasped our hands in sympathy, happiness, and love,
Motivated and inspired us,
Made life more meaningful,
Led us in beautiful paths of light, love, and truth,
Gently prodded us on to greater heights of attainment,
and

Pointed the way to greater service.

These hands that have guided us here will be the hands that greatly mould and influence our world of tomorrow.

In future years one of our most treasured memories will be that of your beautiful, beautiful hands.

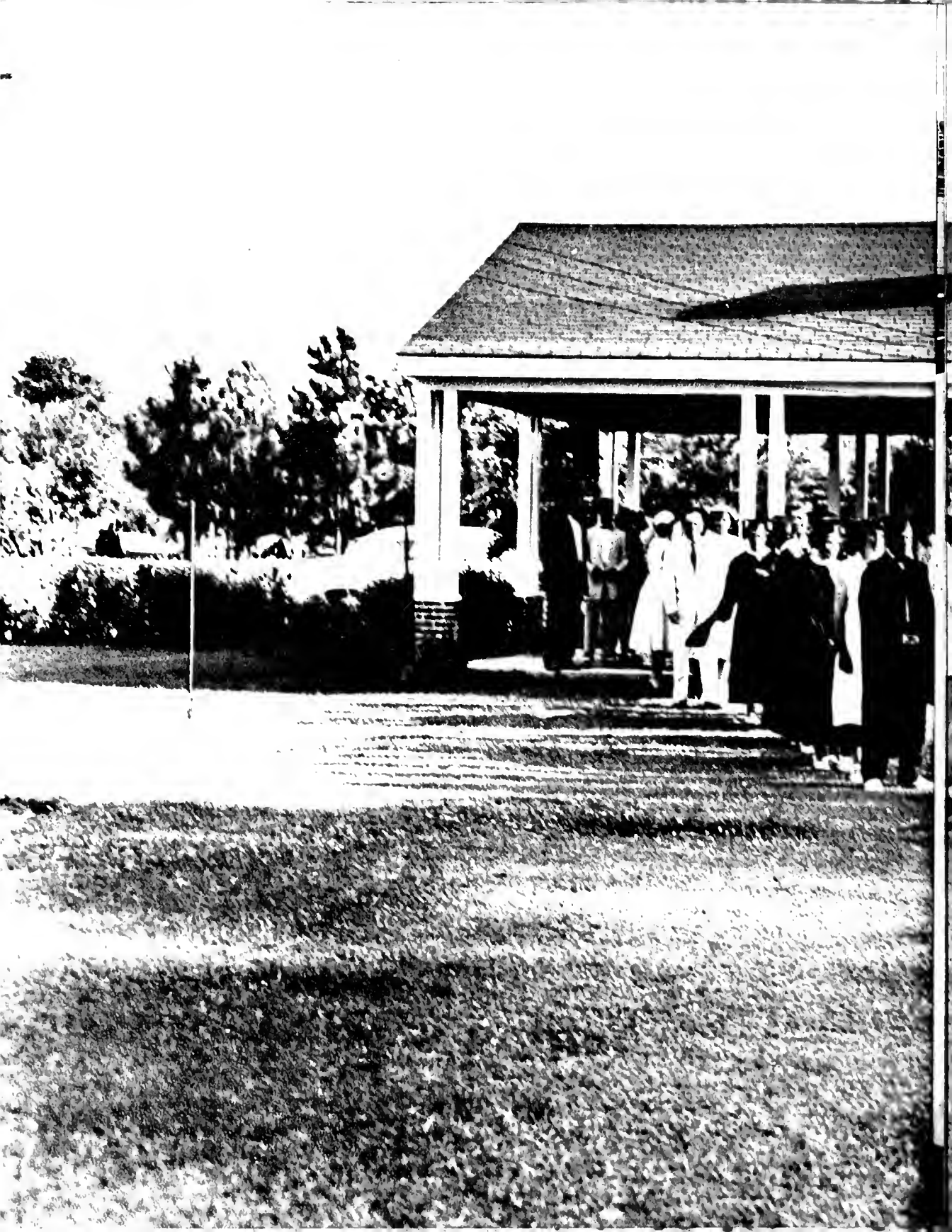

The President's Reception



Sheltering

Hands

Buildings

"When we build, let us think
That we build forever,
Let it not be
For present delight
Nor for present use
alone,

Let it be such work
As our descendants
Will thank us for,
And let us think,
As we lay stone on stone,
That a time is to come
When those stones
Will be held sacred
Because our hands
Have touched them,
And that men will say
As they look upon
The labor
And wonderful assistance
of them,
'Soth' This our fathers
did for us.'"

John Ruskin

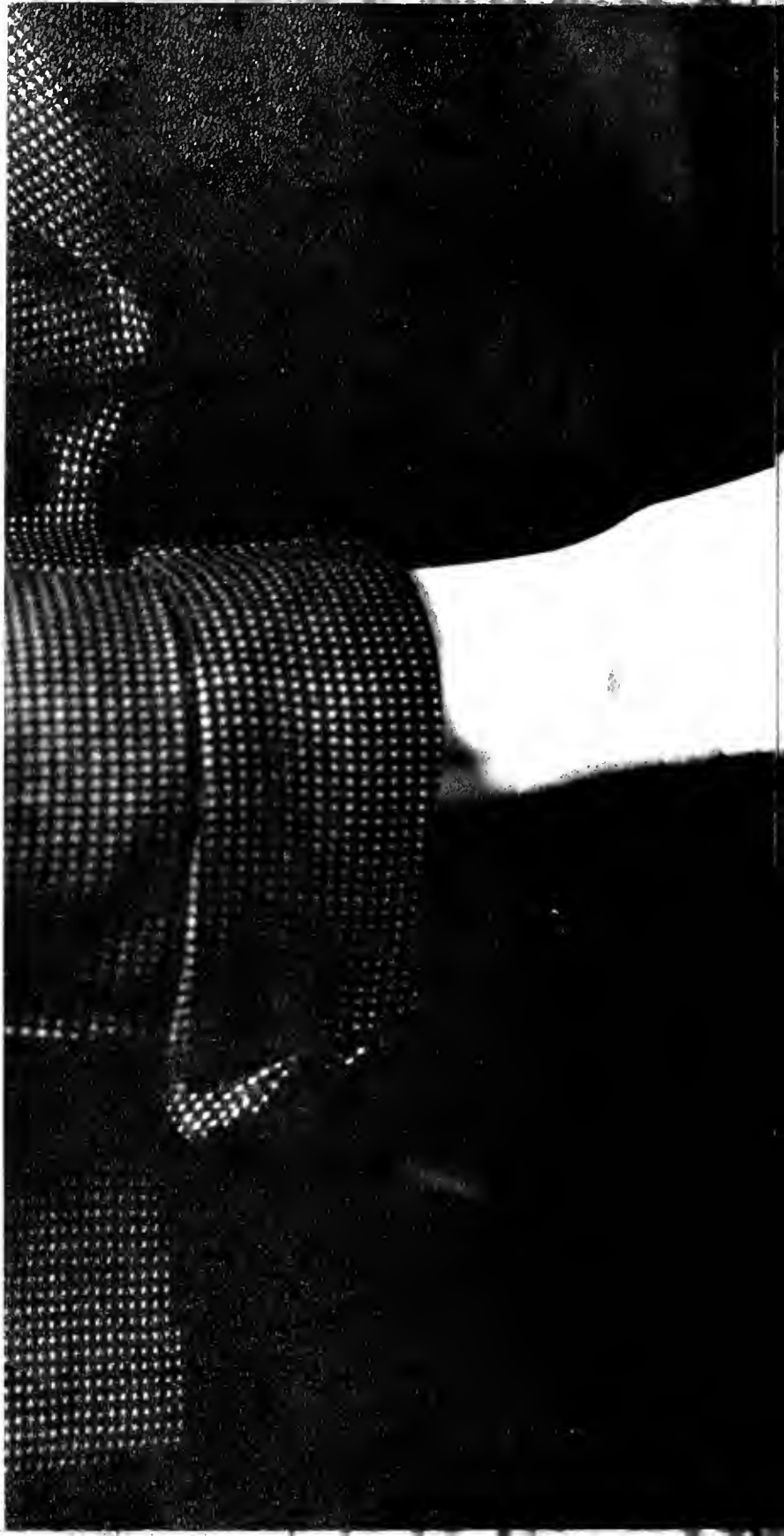



Old Main

PEMBROKE STATE COLLEGE



Sampson Hall



Locklear Hall



ARTS





The Gym



The Boys' Dorm



Dining Hall



FACULTY

Guiding

Hands

Administration

A PRAYER FOR TEACHERS

"Put forth thy hands
And touch our mouths---
Whose holy task
It is to teach
And guide the minds
Of eager youth,---
That we may have
Inspiring speech,
Grant us vast patience,
Insight wise
The open mind
And heart and eyes."

Margaret Emilio

"To see the world
In a grain of sand,
And a Heaven
In a wild flower,
Hold infinity
In the palm of your hand,
And eternity
In an hour."

William Blake

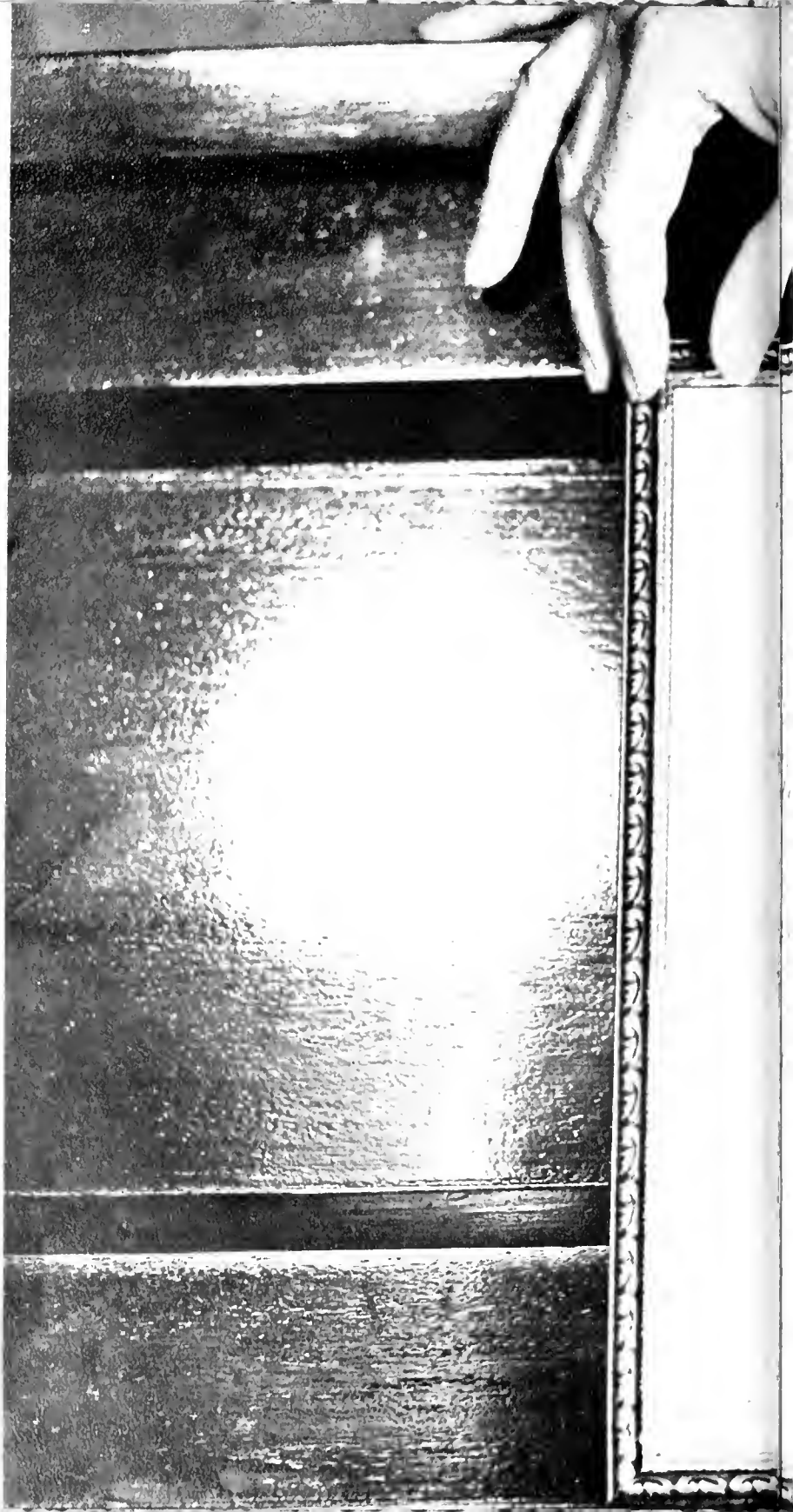



FOUR WAY TEST

Is it...
Is it the truth?

Could...
Is it fair to all concerned?

Will it build good will
and better friendship?

Will it be beneficial to
all concerned?

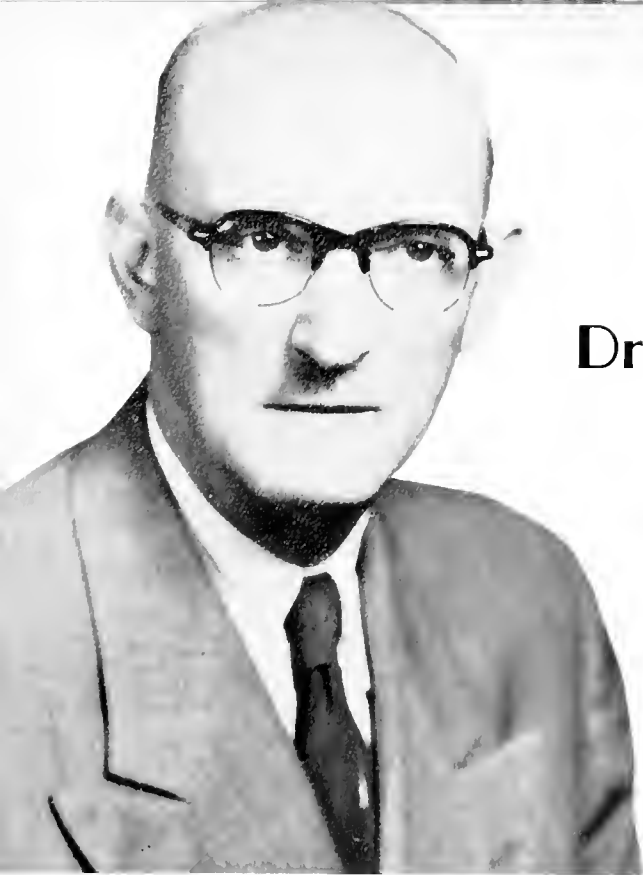

Dr. Ralph D. Wellons
President

James A. Jacobs
Registrar





Clifton Oxendine

Dean

Ruth Martín
Dean of Women





LOUIS MARDER
A. B., M. A., Ph. D.
English



GEORGE POLHEMUS
A. B., M. A.
English



JOHN E. MANNING
A. B., M. A.
History and Social Science



MILTON J. WESTMORELAND
A. B., M. A.
Chemistry and Physics



B. V. SMAWLEY
B. S., M. A.
Physical Education



FRANK P. BONDANELLA
A. B., M. A.
Business and
Business Administration



IRA PATE LOWRY
B. S., M. A.
Music



REV. ROGER A. GARLAND
Pastor Adviser Of The W. F.



REV. KNOX SAMPSON
Student Secretary Of The B. S. U.



ANGELIKA RECKENDORF
A. B., M. A.
Art



REBA M. LOWRY
A. B., M. A.
Romance Languages and Dramatics



J. WOODWARD BYARS
B. S., M. S.
Home Economics



DEWEY M. CORN
B. S., M. S.
Agriculture



MARY SHARPE
A. B., M. A.
Education



HERBERT G. OXENDINE
B. S., Ed. M., Ed. D.
Education and Psychology



HERBERT H. TODD
A. B., M. A., Ph. D.
History and Social Studies



EDWARD E. TERRELL
A. B., M. S., Ph. D.
Science



MARJORIE KANABLE
A. B., B. S., M. A.
Librarian and Library Science



Clerical



Staff



MRS. INEZ FREEMAN
Bookkeeper

MISS JUANITA OXENDINE
Secretary To The Librarian

MRS. BERTEEN PRINE
Secretary To The President

Maintenance



Staff

WALTER J. PINCHBECK
Superintendent of Buildings and Grounds

TIMOTHY STRICKLAND
Custodian
(Not Pictured)
JOSEPH JACOBS AND JOSEPH DIMERY
Custodians



"Lord, I do not ask for houses of steel,
Nor houses built of stone;--
Not for wealth or men at my commands,
Nor peace when I am through -
I only ask for work for these hands,
Work for these hands to do."
Raymond Kresensky



32 CHARLIE CHAVIS
Night Watchman

MRS. SANFORD SAMPSON
Dietitian

Growing Hands

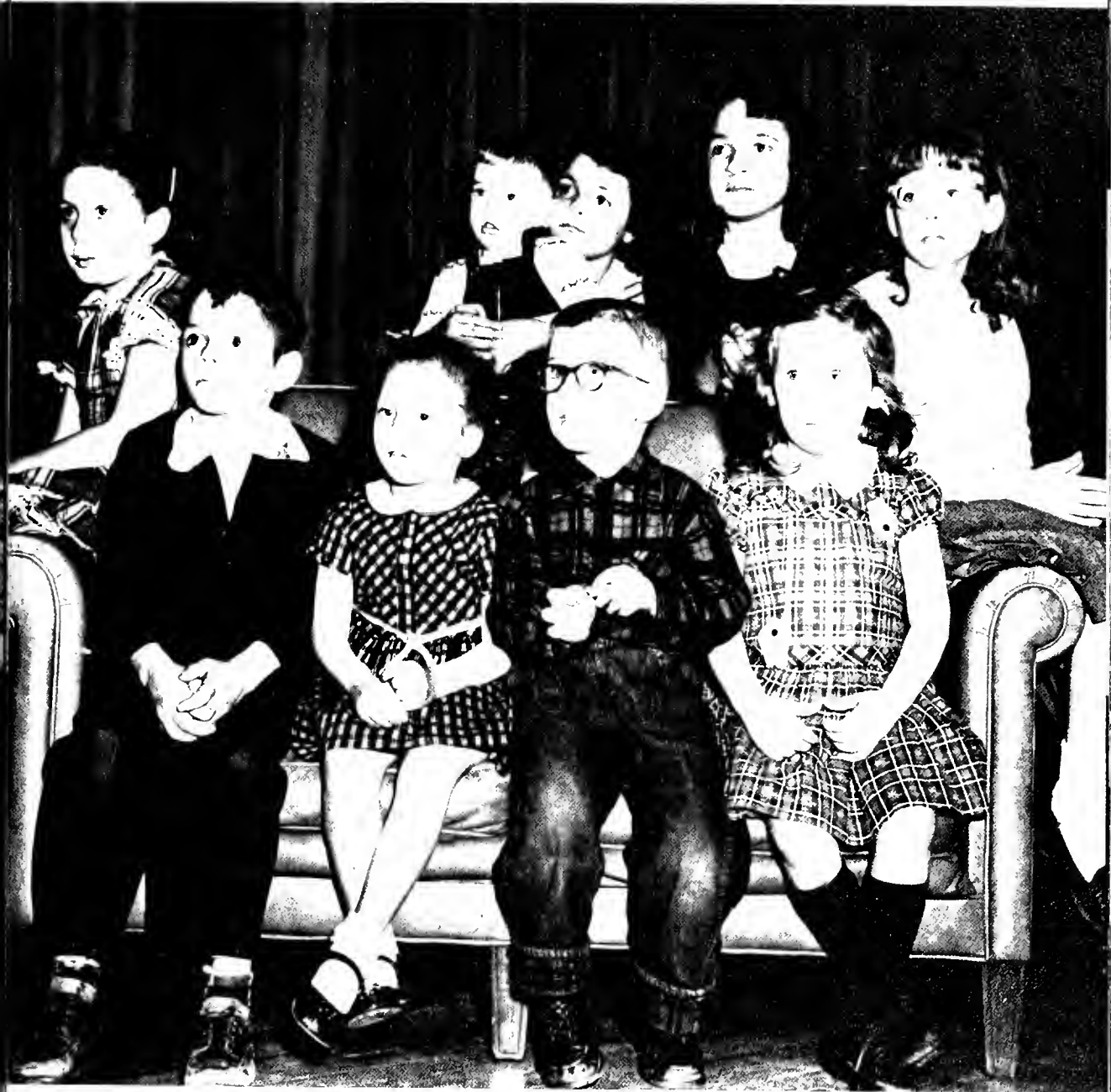

Faculty Children

FRONT ROW: Left to Right: Richard Oxendine, Miriam Oxendine, Van Smawley, Miriam Corn. SECOND ROW: Dianna Marder, Stephen Terrell, Linda Ellen Oxendine, Arlita Linda Lowry, and Lynda Corn. (NOT IN PICTURE: Danny Marder, Betty Jane and Jerry Oxendine.)

00254973



Linda Ellen, Dr. Herbert, Miriam, Richard and Deborah Oxendine.



Coach, Van and Joyce Smawley.



Inez and Clifford Freeman.

"By many hands the work of God is done."
Richard Le Galliene



Bessie, Stephen and Edward Terrell.

Christine, Miriam, Dewey and Linda Corn.

United Hands

Faculty Families



Ruby and Milton J. Westmoreland.



Cora, Jerry, Dean, and Betty Jane Oxendine.

"No man is born into the world whose work is not born with him; there is always work and tools to work withal, for those who will, and Blessed are the horny hands of toil."

Lowell



Reba, Arlita, and Ira Pate Lowry.



Mrs. Wellons' sister, Mrs. Fussler from Hawaii, Willafred and Dr. Ralph D. Wellons.



Mr. Westmoreland wields the brush.

"There could I rest content,
My trowel in my hand."

Nancy Allen



Mr. Corn raises corn.



Mr. Westmoreland catches a
40 pounder.



Dr. Todd enjoys the boat ride even
if the fish don't bite.



Mr. Smawley rides the waves.



Recreating Hands

Miss Byars collects pictures of namesakes, relatives
etc. (Here is her little namesake with relatives.)



• Mary Alice Pinchbeck - College Pianist



Working Hands

Classes

Christ has no hands
But our hands
To do His work today
He has no feet
But our feet
To lead men in His way;
He has no tongue
But our tongue
To tell men how He died;
He has no help
But our help
To bring them to His side.

What if our hands
Are busy
With other work than His?
What if our feet
Are walking where
Sin's allurements is?
What if our tongues
Are speaking
Of things His life would spurn?
How can we hope
To help Him
Unless from Him we learn?

Annie Johnson Flint

"With aching hands
And bleeding feet
We dig and heap
Lay stone on stone;
We bear the burden
And the heat
Of the long day,
And wish 'twere done,
Not till the hours
Of light return
All we have built do we discern."

Morality



"Unto each his handiwork ,



Unto each his crown, --"
A. C. Swinburne

Post

Graduates

"The work of our hands,
establish thou it."



FORACE OXENDINE
(Not Pictured)

BEECHER G. BULLARD

CLETUS DALE RANSOM



WALTER M. SCOTT





SENIORS



"Ah friends, dear friends, as years go on
And heads get gray, how fast the guests do go!
Touch hands, touch hands, with those that stay,
Strong hands to weak, old hands to young."

Class of '56

OFFICERS

Herbert Hoover Lloyd ----- President
James W. Sampson ----- Vice-President
Isa P. Valandra ----- Secretary
Margaret Lois Jones ----- Treasurer
Helen Bell ----- Student Council Representative

MRS. HERBERT H. LLOYD
Sponsored By
Herbert H. Lloyd

REBA M. LOWRY
Faculty Adviser

LEFT TO RIGHT: James W. Sampson, Margaret Lois Jones, Herbert Hoover Lloyd, Helen Bell, Isa P. Valandra.





HERBERT HOOVER LLOYD

B.S. Mathematics, Science, History, Typing

- FRESHMAN: B.S.U., Emeritan Society, Baseball, Basketball.
 SOPHOMORE: B.S.U., Emeritan Society, Basketball, Baseball.
 JUNIOR: B.S.U., Emeritan Society, Monogram Club, Vets. Club, Math Club, Basketball, Baseball.
 SENIOR: Emeritan Society, Vets. Club, Monogram Club, Class President, Baseball, Who's Who Among Students in American Colleges and Universities, Sports Editor for Indianhead.

"Now join your hands, and with your hands your hearts."

King Henry VI

DORA LEE CHAVIS

B.S. Business Education

- FRESHMAN: Emeritan Society, W.F. Community Service Chairman, Band, Y.W.A., Pembroke Players.
 SOPHOMORE: Emeritan Society, W.F. Community Service Chairman, Band, W.F. Play, "Where God Is, Love Is Also", Y.W.A., Typist for Pine Needle Staff, Jerry in "The Clue Of The Red Ribbon," The Christmas Play, Alpha Psi Omega, Queen of Alpha Psi Omega.
 SENIOR: Emeritan Society Secretary, Alpha Psi Omega President, Pine Needle Typist, W.F. Community Service Chairman, Y.W.A., Helma in "The Green Bough", El Arco Iris, Co-Editor of Indianhead, Pine Needle Queen.

"God is here! From every tree
 His leafy fingers beckon to me."
 Madeline Aaron



ISA P. VALANDRA

B. S. Primary Education

- FRESHMAN: Emeritan Society, El Arco Iris, Pembroke Players, B. S. U.
SOPHOMORE: Emeritan Society, El Arco Iris, Y. W. A., Pembroke Players, B. S. U.
JUNIOR: Emeritan Society, Y. W. A., Pembroke Players, B. S. U., "The Clue Of The Red Ribbon", Junior Favorite.
SENIOR: Class Secretary, Emeritan Society, B. S. U., Y. W. A., President of Student Council Second Semester, Pembroke Players, Co-Editor of Indianhead, "A Man Called Peter".

"See how she leans her cheek upon her hand
O, that I were a glove upon that hand,
That I might touch that cheek!"
Shakespeare



PURNELL SWETT

B. S. Science

- FRESHMAN: Transfer Student from N. C. State.
SOPHOMORE: Vice-President of Class, First Vice-President of B. S. U., Vice-President of Emeritan Society, Basketball.
JUNIOR: Vice-President of Class, First Vice-President of B. S. U., President of Emeritan Society, P. S. C. Couples King, Best Leader Superlative, Assistant Chief Marshal, Math Club.
SENIOR: President of B. S. U., Third Vice-President of State B. S. U., Vice-President of Emeritan Society, Math Club, Chief Marshal, Business Manager of Indianhead, Best Leader Superlative.

"God give us men! A time like this demands strong minds, great hearts, true faith, and ready hands."

Josiah Gilbert Holland



DEBORAH D. OXENDINE

B. S. Elementary Education

FRESHMAN: Emeritan Society, Glee Club, Basketball.

SOPHOMORE: Emeritan Society, Glee Club, Basketball.

JUNIOR: Emeritan Society, Glee Club, Y.W.A., Basketball.

SENIOR: Emeritan Society, Glee Club, Y.W.A., Alumni Editor of Indianhead. A Teacher In The Public Schools.

"Be strong!

Say not the days are evil. Who's to blame?

And fold the hands and acquiesce - O Shame!

Stand up, speak out, and bravely, in God's name---

M. D. Babcock

CHRISTINE R. CORN

B. S. Primary Education

FRESHMAN: B. S. U.

SOPHOMORE: Math Club, B. S. U.

JUNIOR: B. S. U., Math Club, Dean's List.

SENIOR: B. S. U., Glee Club, Most Studious Superlative,

Math Club Secretary and Treasurer, Who's Who Among Students In American Colleges and Universities, Phi Epsilon Chi, Co-Editor of Indianhead.

"Builder and maker thou, of houses not made with hands!"

Robert Browning



BETTY RAYE HAMMOND

B.S. Home Economics, History, General Science

- FRESHMAN:** Pontiac Society, B.S.U., Y.W.A., Social Club, El Arco Iris, Home Ec. Club, "The Spirit Of Peace", Basketball.
- SOPHOMORE:** B.S.U., Secretary-Treasurer of Pontiac Society, Home Ec. Club, El Arco Iris, Basketball, Band, Band, Basketball, Pontiac Society, B.S.U. Secretary of Home Ec. Club, Marshal, Queen of Home Ec. Club, Sissy in "The Clue Of The Red Ribbon", B.S.U., Secretary of Pontiac Society, Basketball, Vice-President of Home Ec. Club, Marshal, Secretary of Alpha Psi Omega, Annie in "The Green Bough", Co-Editor of The Indianhead.

"Serene, I fold my hands and wait,
Nor care for wind, or tide, or sea,
I rave no more 'gainst time or fate,
For, Lo, my own shall come to me."
John Burroughs



HELEN BELL

B.S. Home Economics, History, General Science

- FRESHMAN:** Vice-President of Pontiac Society, B.S.U., Y.W.A., Social Club, Pembroke Players, El Arco Iris, Home Economics Club, Basketball.
- SOPHOMORE:** Band, Basketball, B.S.U., Pontiac Society, Program Chairman of Home Ec. Club, Vice-President of El Arco Iris.
- JUNIOR:** Band, Basketball, Pontiac Society, B.S.U., El Arco Iris, Treasurer of Home Ec. Club, Queen of Pontiac Society, Social Club, Janet in "The Clue Of The Red Ribbon", Joan in "The Belles In Waiting".
- SENIOR:** Basketball, Co-Editor of Indianhead, Student Council, B.S.U., Historian of Home Ec. Club, Vice-President of Pontiac Society, El Arco Iris, Who's Who Among Students In American Colleges and Universities, Best All-Round Superlative, Vice-President of Alpha Psi Omega, Queen of Monogram Club, Pembroke Players, Secretary of Monogram Club, Assistant Chief Marshal.

"Pale hands I loved beside the Shalimar,
Where are you now? Who lies beneath your spell?"
Laurence Hope

JOLLEY LUCILLE LOCKLEAR

B. S. Primary Education

FRESHMAN: B. S. U. , Secretary and Treasurer of Class, Secretary of Home Ec. Club, Y.W.A. , Emeritan Society, Glee Club.

SOPHOMORE: B. S. U. , Secretary and Treasurer of Class, Emeritan Society, Glee Club.

JUNIOR: B. S. U. , Secretary and Treasurer of Class, Emeritan Society.

SENIOR: B. S. U. , Emeritan Society.

"Then into His hand went mine,
And into my heart came He;
And I walk in a light divine,
The path I had feared to see."
George MacDonald



GEORGE W. EMANUEL

B.S. Elementary Education

A Teacher In The Public Schools .

"Busy till night, pleasing myself mightily to
see what a deal of business goes off a man's
hands when he stays by it."

Pepys Diary



EARLENE LOCKLEAR

B. S. Primary Education

- FRESHMAN: B. S. U., Emeritan Society, Y. W. A., Glee Club, Social Club, El Arco Iris, Pembroke Players.
SOPHOMORE: Emeritan Society, B. S. U., Council, Sunday School Chairman of Y. W. A., Glee Club, Band, Social Club.
JUNIOR: Emeritan Society, Y. W. A., B. S. U., Social Club, "The Clue Of The Red Ribbon", Pembroke Players.
SENIOR: Y. W. A., Emeritan Society, B. S. U., Glee Club, Pembroke Players, Indianhead Staff, "A Man Called Peter", Feature Editor of Indianhead.

"So we may send out our little timid thought
Across the void, out to God's reaching hands-
And we are anchored to the Infinite."

Edwin Markham

QUESSIE MAE CUMMINGS

B. S. Primary Education

- FRESHMAN: Emeritan Society, Home Ec. Club, B. S. U.
SOPHOMORE: Emeritan Society, Home Ec. Club, B. S. U.
JUNIOR: Emeritan Society, Home Ec. Club, B. S. U., "The Clue Of The Red Ribbon."
SENIOR: Emeritan Society, Home Ec. Club, B. S. U., Class Editor of Indianhead.

"God writes His name with His own hand."
Wm. B. Rands





LILLIAN F. LOCKLEAR

B.S. Commerce and History

- FRESHMAN:** B. S. U. , Y. W. A. , Pontiac Society, El Arco Iris, Pembroke Players.
- SOPHOMORE:** B. S. U. , President of Y. W. A. , President of Pontiac Society, Class Secretary, Soloist for Swing Band, College Trio, Band, Pembroke Players.
- JUNIOR:** Y. W. A. , Pontiac Society, Chorister for B. S. U. , Alpha Psi Omega.
- SENIOR:** Y. W. A. Chorister for B. S. U. , Alpha Psi Omega, Co-Editor of Indianhead, Recipient of Music Medal, Recipient of Dramatics Medal, P. S. C. Couples Queen.

"If I can lend a helping hand to you, my friend, and understand your need, and give to you a surety of friendship true I'll be content."

Roselyn C. Steire

LOLETA OXENDINE BLANKS

B.S. Commerce and History

- FRESHMAN:** W. F. , El Arco Iris, Y. W. A. , Emeritan Society, Pembroke Players.
- SOPHOMORE:** W. F. , Emeritan Society, Pembroke Players.
- JUNIOR:** W. F. , Emeritan Society.
- SENIOR:** W. F. , Co-Editor of Indianhead, Emeritan Society, Alpha Psi Omega, Pembroke Players, Recipient of Alpha Psi Omega Key, P. S. C. Princess.

"True love is but a humble low-born thing,
And hath its food served up in earthenware;
It is a thing to walk with, hand in hand,
Through the every-dayness of this work-day world."

James Russell Lowell



OTHNIEL THOMPSON

B. S. Biology

FRESHMAN: Reporter for W.F., Emeritan Society.
SOPHOMORE: President of W.F., Emeritan Society.
JUNIOR: Program Chairman of W.F., Emeritan Society.
SENIOR: Vice-President of W.F., Emeritan Society, Program Chairman of Science Club, Organization Editor of Indianhead.

Thou layest Thy hand on the fluttering heart
And sayest, "Be still!"
The shadow and silence are only a part
Of Thy sweet will.
Thy presence is with me, and where Thou art
I feel no ill.

Frances L. Havengal

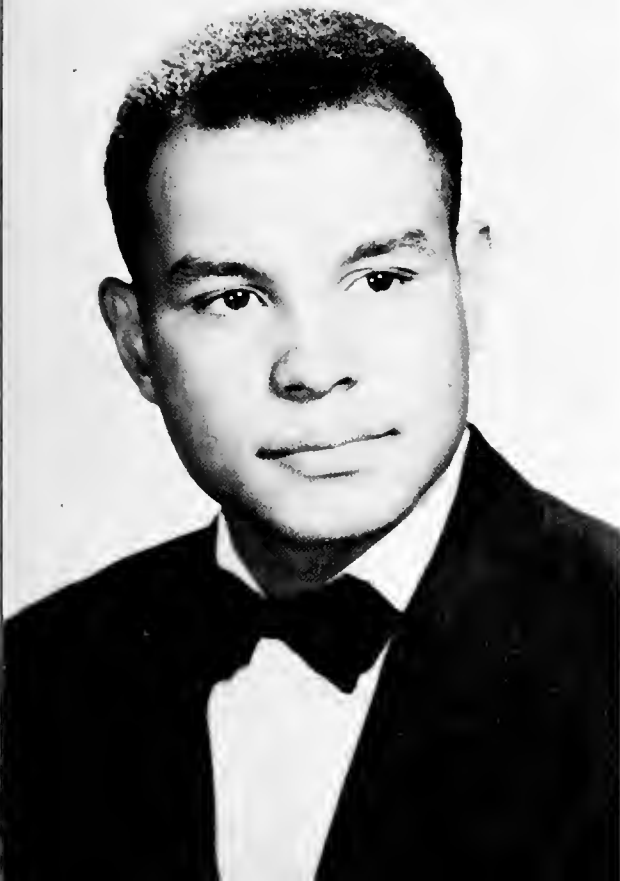

JAMES WALTER SAMPSON

B. S. Science

FRESHMAN: B. S. U., Emeritan Society, Math Club.
SOPHOMORE: B. S. U., Emeritan Society.
JUNIOR: B. S. U., Emeritan Society, Student Council.
SENIOR: Math Club, Science Club, Vice-President of Senior Class, B. S. U., Emeritan Society.

"We are called a democracy, for the administration
is in the hands of the many and not of the few."
Funeral Speech of Pericles

JOYCE SEYMOUR SMAWLEY

B. S. Business Education and English

- FRESHMAN: Dean's List, Best All-Round Superlative.
SOPHOMORE: Dean's List.
JUNIOR: Dean's List, Class President.
SENIOR: Dean's List, Assistant Business Manager of Indianhead, Psi Epsilon Chi.

"Yet some there be that by due steps aspire
To lay their just hands on that golden key
That opens the palace of eternity."
Milton



MARGARET S. JONES

B. S. Primary Education

- FRESHMAN: B. S. U., Emeritan Society.
SOPHOMORE: Transfer Student from Charlotte Nursing School, Y. W. A., Emeritan Society, B. S. U., Y. W. A. Representative.
JUNIOR: B. S. U., Y. W. A. Social Committee, Emeritan Society.
SENIOR: B. S. U., Listen Representative, Y. W. A. Social Chairman, Class Treasurer, Emeritan Society.

He came and took me by the hand
Up to a red rose tree,
He kept his meaning to himself,
But gave a rose to me.

I did not pray him to lay bare
The mystery to me;
Enough the rose was heaven to smell,
And his own face to see.
Ralph Hodgson



WILLIAM HAMMOND

B. S. Primary Education

- FRESHMAN: B. S. U., Emeritan Society, Basketball, Baseball.
 SOPHOMORE: B. S. U., Emeritan Society, Basketball, Baseball,
 President of Class.
 JUNIOR: B. S. U., Emeritan Society, Basketball, Baseball,
 Junior Favorite.
 SENIOR: B. S. U., Emeritan Society, Basketball, Baseball.

"Smoothing a cypress beam
 With a scarred hand,
 I saw a carpenter
 In a far land.

Who art thou, carpenter,
 Of the bowed head;
 And what buildest thou?"
 'Heaven,' he said."
 Willard Wattles

SALLY ANN OXENDINE

B. S. Home Economics

- FRESHMAN: Transfer Student from Columbia College.
 SOPHOMORE: Emeritan Society, B.S.U., Home Ec. Club, Home
 Ec. Club Representative at The State Workshop,
 Associate Editor of The Pine Needle.
 JUNIOR: B. S. U., Home Ec. Club, Student Council, Emeritan
 Society, Chairman of Social Club, Third Vice-
 President of B.S.U., President of Home Ec. Club,
 Member of Social Committee, Best Leader Super-
 lative.
 SENIOR: B.S.U., Sunday School Representative, Publicity
 Chairman of Home Ec. Club, Emeritan Society,
 "The Red Headed Stepchild", Christmas Play,
 Best Leader Superlative.

"Oh, I long for the glow of a kindly heart and
 the grasp of a friendly hand!"
 In Bakermid



SENIORS NOT PICTURED
 Armda Lowry
 James K. Braboy

LEVI HUNT JR.

B.S. Science

- FRESHMAN: Emeritan Society, B.S.U.
SOPHOMORE: Emeritan Society, B.S.U.
JUNIOR: Emeritan Society, B.S.U., Student Photographer
for Indianhead, Manager of Braves.
SENIOR: Emeritan Society, B.S.U., Science Club, Senior
Photographer for Indianhead.

" 'Tis God gives skill,
But not without men's hands; He could not make
Antonio Stradivaris violins without Antonio."
George Eliot



NAOMI DIAL

B.S. Primary Education

- FRESHMAN: Emeritan Society, W.F., Y.W.A., Social Club,
El Arco Iris.
SOPHOMORE: Emeritan Society, W.F., Glee Club, Home Ec.
Club, Basketball, Community Chairman of W.F.
JUNIOR: Secretary of W.F., Basketball, Emeritan Society,
Monogram Club.
SENIOR: W.F. Secretary, Basketball, Emeritan Society,
Monogram Club, Most Athletic Superlative, Faculty
Editor of Indianhead.

"When two who love are parted,
They talk, as friend to friend,
Clasp hands and weep a little,
And sigh without an end."
Heinriche Heine





EVIE LEA OXENDINE

B. S. Primary Education

FRESHMAN: W. F., Emeritan Society, Home Economics Club.
SOPHOMORE: W. F., Emeritan Society, Home Economics Club.
JUNIOR: W. F., International Relations Chairman, Emeritan Society, Y. W. A., El Arco Iris, Dramatics.
SENIOR: W. F., International Relations Chairman, Emeritan Society, Y. W. A., Community Missionary Chairman, Dramatics, Indianhead Staff, His People.

He that hath clean hands, and a pure heart;
Who hath not lifted up his soul unto vanity,
Nor sworn deceitfully.

Psalms

BERTHA L. CHAVIS

B. S. Primary Education

FRESHMAN: Emeritan Society, Y. W. A., El Arco Iris, W. F., Band, Glee Club.
SOPHOMORE: Emeritan Society, Y. W. A., W. F., Band.
JUNIOR: Emeritan Society, Y. W. A., W. F.
SENIOR: Emeritan Society, Y. W. A., W. F., Marshal, Library Staff, His People.

Touch hands, touch hands, with those that stay
Strong hands to weak, old hands to young.

SENIORS NOT PICTURED

Arminda Lowry
Raeford Sampson





Senior Favorites

**Purnell Swett
and**

Betty Raye Hammond

Senior Children



LEFT TO RIGHT: Lynda Corn, Ronnie Chavis, Lenetta Fay Chavis, Clement Paul Valandra, Richard Oxendine, Van Smawley, Miriam Corn, Miriam Oxendine, Anthony Wendell Swett, Linda Ellen Oxendine.

"Do you believe in fairies? -- if you believe, clap your hands."

Peter Pan



Coach, Van and Joyce Smawley.
Armunda, Christopher Brent
and Neil A. Lowry.

Miriam, Christine, Lynda and Dewey Corn.
Senior Families
Wilson, Ronnie, Lenetta Fay and Dora Lee Chavis.



Dr. Herbert, Linda, Richard, Deborah and
Miriam Oxendine.

Margaret and Bruce Jones.





U NDERGRADS

Class of '57

OFFICERS

Alton Bruce Jones, Jr. ----- President
Lycircus Lowry ----- Vice-President
Clara Hammond ----- Treasurer
Christine Carter ----- Secretary
Ira Pate Lowry ----- Faculty Adviser

ALTON BRUCE JONES, JR.
President

MARGARET JONES
Sponsored By
Alton Bruce Jones, Jr.

IRA PATE LOWRY
Faculty Adviser





"Let's go hand in hand
Not one before the other."
William Shakespeare





Lycurus Lowry



Dorothy Mae Oxendine

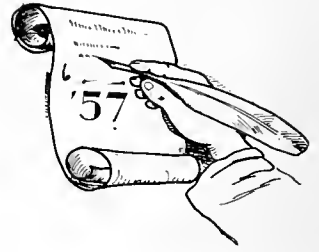

Alton Bruce Jones, Jr.



Cora Sue Revels



Edgar Vernon Dunn



Dorothy Marie Chavers

"The hand that gives, gathers."
John Ray

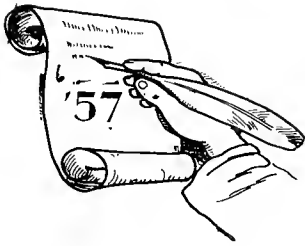

Ambrose Chavis, Jr.



Narva Lowry



Christine Carter



Herman Hunt



Pandora Locklear



Norma Jean Thompson

"Hands are made for
honest labor."--Watts

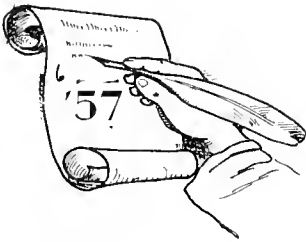

Earl Hughes Oxendine



Joyce Carter Antone



Ludahlia Jacobs



Leon D. Oxendine



Sarah Jane Oxendine



Glenn Jacobs

"Hands of invisible strings of that mysterious soul, and play the prelude



Herbert Hoover Locklear



Essie Myrtle Dial

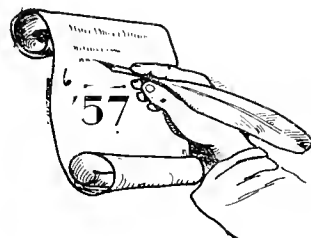

Ruth Warwick



Hardy Deese



Don Delano Blue



Clara Ophelia Hammond

spirits touch the
instrument, the
of our fate---".
Longfellow

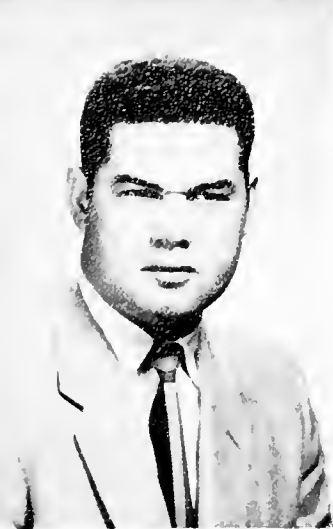

Kenneth Ray Maynor



Sally W. Booker



Glenda F. Chavis



Joseph Allen McGirt

Edmond Locklear, Jr.



Louise C. Locklear

Clarence Wood



Lewis Randolph Barton

Mary Jeannette Wilkins



Junior Favorites

Clara Ophelia Hammond

and

Lycurous Lowry



Class of '58

OFFICERS

Gilbert Sampson ----- President
Edward Sampson ----- Vice-President
Carolyn Bell ----- Secretary
Alice Dale Strickland ----- Treasurer
Professor Dewey M. Corn --- Faculty Adviser

GILBERT SAMPSON
President

PROF. DEWEY M. CORN
Sponsored By
Gilbert Sampson



Sophomore

Favorites

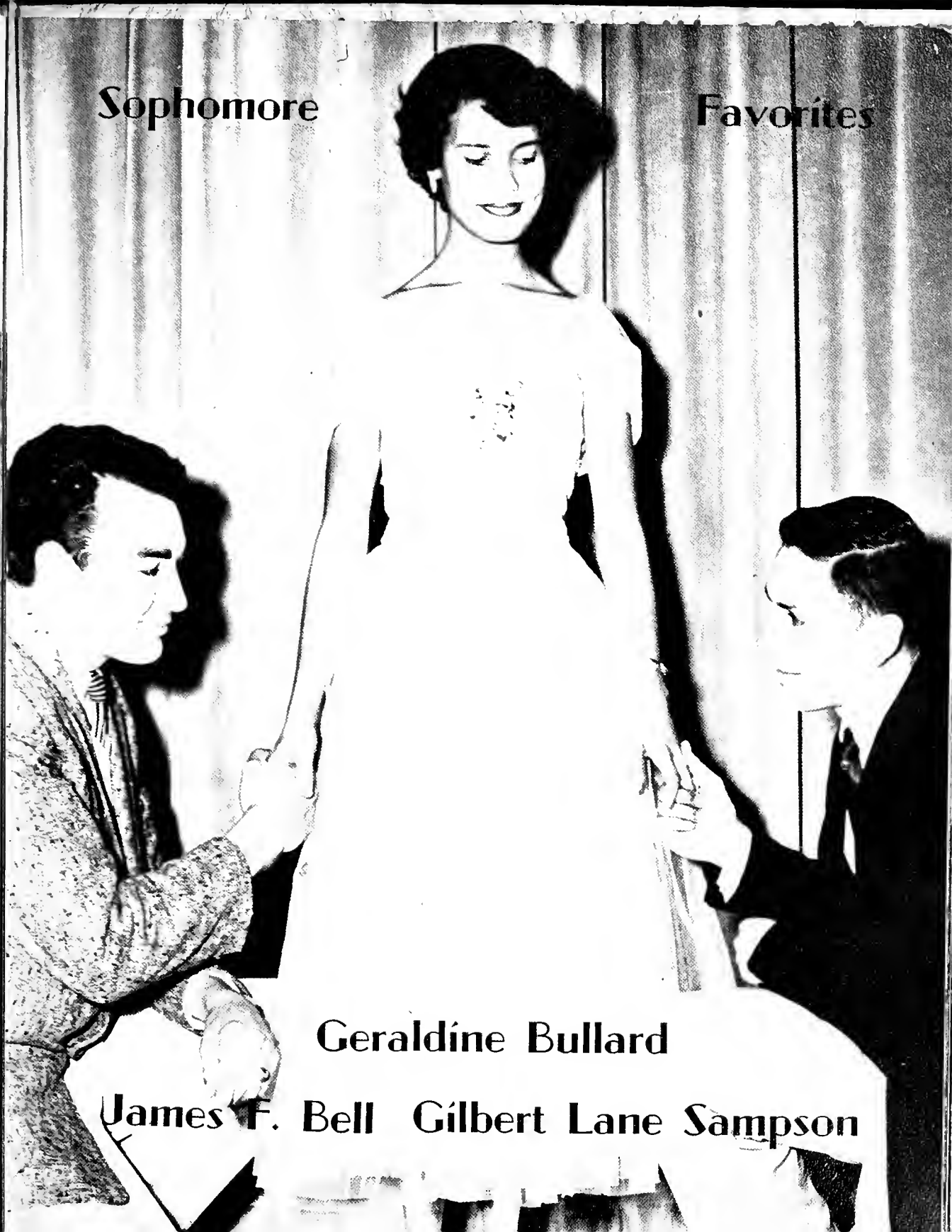

Geraldine Bullard

James F. Bell Gilbert Lane Sampson

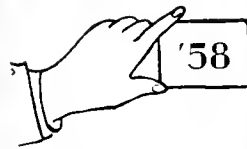

Thomas Earl Chavis
Gladys Harding
Charles Reese Warwick



Gilbert Lane Sampson
Mary Alice Pinchbeck
Christine Hunt



Mary Lois Locklear
James Longworth Hunt
Alice Dale Strickland

Earnestine H. Sampson

Julian Price Martin

Annie Ruth Locklear



Patsy B. Baker

Henry Levon Cribb

Choiel Mattland Woodell



Ella Mae Oxendine

Billy Locklear

Mary Eloise Cummings

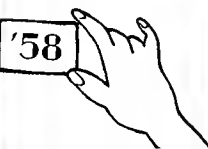

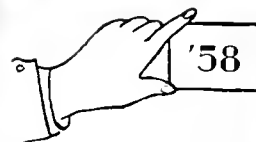

Edward Sampson
Virginia Josey Simmons
Mary Jane Locklear



Holland Christopher Jacobs
Lula Beatrice Webb
Geraldine Bullard



Patsy Ann Wilkins
Merdis Brewer
Lloyd Ander Hammonds

Ruth Oxendine
Harry Oxendine
Flora Jane Locklear

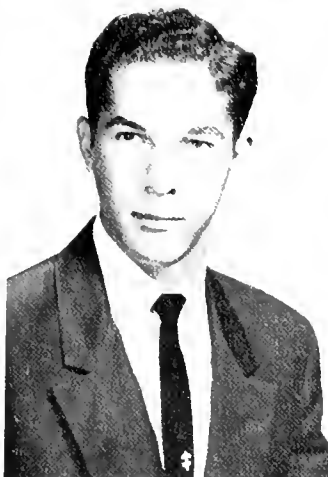

Emma Bell Patrick
Shirley Locklear
James Furman Bell, Jr.



Mergie Chavis
Eddie Mac Locklear
Carolyn Jean Bell





Dorothy Sanders
Mildie Mae Estera
William D. Owensine

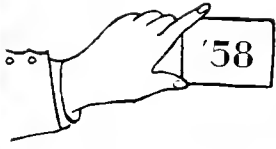

Shirley M. Locklear
Bracey Felton Lowry
Jerry Dear, Cummings



NOT PICTURED
Bancy Locklear



Class of '59

OFFICERS

- (Left to Right)
Rev. Jackie Locklear---- President (Not In Picture)
Macy Dial-----Treasurer
Mary Lois Oxendine -- Program Chairman
Juanita Smith -----Vice-President
Mary Jane Locklear -----Secretary
Dr. Herbert Oxendine --- Faculty Adviser



DR. HERBERT OXENDINE
Faculty Adviser



Left--Reverend and Mrs. Jackie Locklear
and their new home.





Shirlean Cummings
William Gene Jones
Jakie Locklear



Loretta Oxendine
Oberon Lowry
Rucious Hunt



Ozmer Lee Oxendine
Joyce Chavis
James Sanford Hunt





Pauline Patrick
Doris Jacobs
Willie Fay Sampson



Marsena Helen Gibbs
Lucille Thompson
Robert Lowry



Lucille Locklear
Mary Jane Locklear
James Everett Sampson





Shelby Jane Hunt
Carol Jean Locklear
Gerald D. Maynor



Mary Lois Oxendine
Joseph Hue Locklear
Jydon Locklear



Olga Revels
Dorothy Gray Swett
Lawrence Odell Stone





Leola Gibbs
Sherriell Locklear
Annie Beatrice Bolin



Billie Jean Revels
Juanita Smith
Clifton Sampson, Jr.

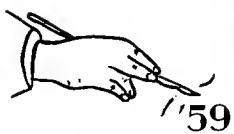

Hazel Locklear
Alice Dale Strickland
Mary Elizabeth Jones





Vastie Locklear
John Archie Cummings
Macy Dial



Anner Margaret Dial
Annie Tean Jacobs
James Anderson Maynor



Mary Frances Spaulding
Betty Pat Locklear
Mary Evins Brewington



Janice Reid Clark



Donnie Lee Hunt



NOT PICTURED
Marion Fionnie Groves
Joanne Jacobs
Lola M. Ransom
Winfred Rogers, Jr.





Freshman Favorites
Macy Dial
and
Lawrence Odell Stone



CLYDE SAMPSON

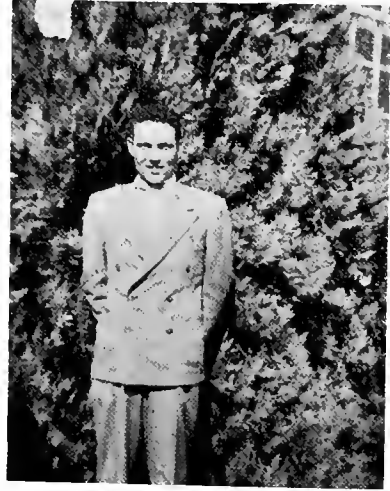

WILLIAM JENNINGS JACOBS

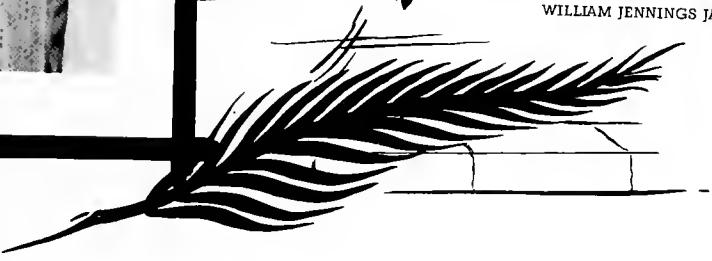

"They are not gone who pass
Beyond the clasp of hand,
Out from the strong embrace
They are but come so close
We need not grope with hands,
Nor look to see, nor try
To catch the sound of feet.
They have put off their shoes
Softly to walk by day
Within our thoughts, to tread
At night our dream-led paths of sleep."

In Memoriam





Creative Hands

Departmental Activities

"Heart free, hand free,
Blue above, brown under,
All the world to me
Is a place of wonder---"

William Stanley Barthwaite



Ira Paul Labery, Conductor; Mary Elise Cummings, Merleand Woodruff, Gladys Harding, Ella Mae Casardine, Shirley M. Locklear, Mary Lois Ottendine, Clara Harmon, Ernesta Locklear, Billy Locklear, and Anita J. Martin.





Julian Martin

Prof. Ira Pate Lowry

Mary Alice Pinchbeck

Music Majors



Rucious Hunt

Julian Martin

Billy Locklear

Prof. Ira Pate Lowry

Billy Locklear

Mary Alice Pinchbeck

Alfred Smith

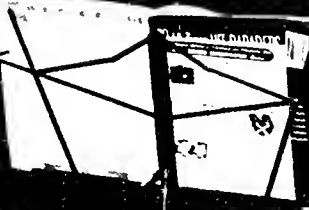
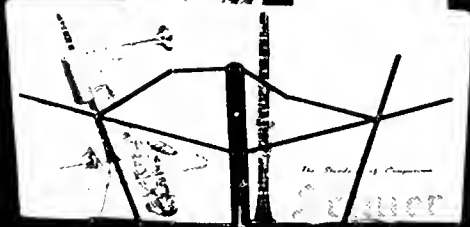



Lillian Faye Loecklear, Sara Neil Loecklear, Helen Hammonds, Evie Lee Oxendine, Mary Louise Cummings. BELOW: Loleta Blanks.

His People



Balles In Waiting



Freddie Lean Lowry, Joe Williams, Helen Bell, Jerry Cummings, Annie Ruth Locklear, Billy Locklear, Levon Cribb, Maitland Woodell, Pauline Woods.





The Clue Of The Red Ribbon

Dora Lee Davis, Ida Vassara, Annie Ruth Locklear, Helen Bell, Estelene Locklear, Anita Brown, Betty Raye Hammond, Gladie Curran, and Margaret Jones.





Biology Lab

MRS. EDWARD TERRELL
Substitute Teacher

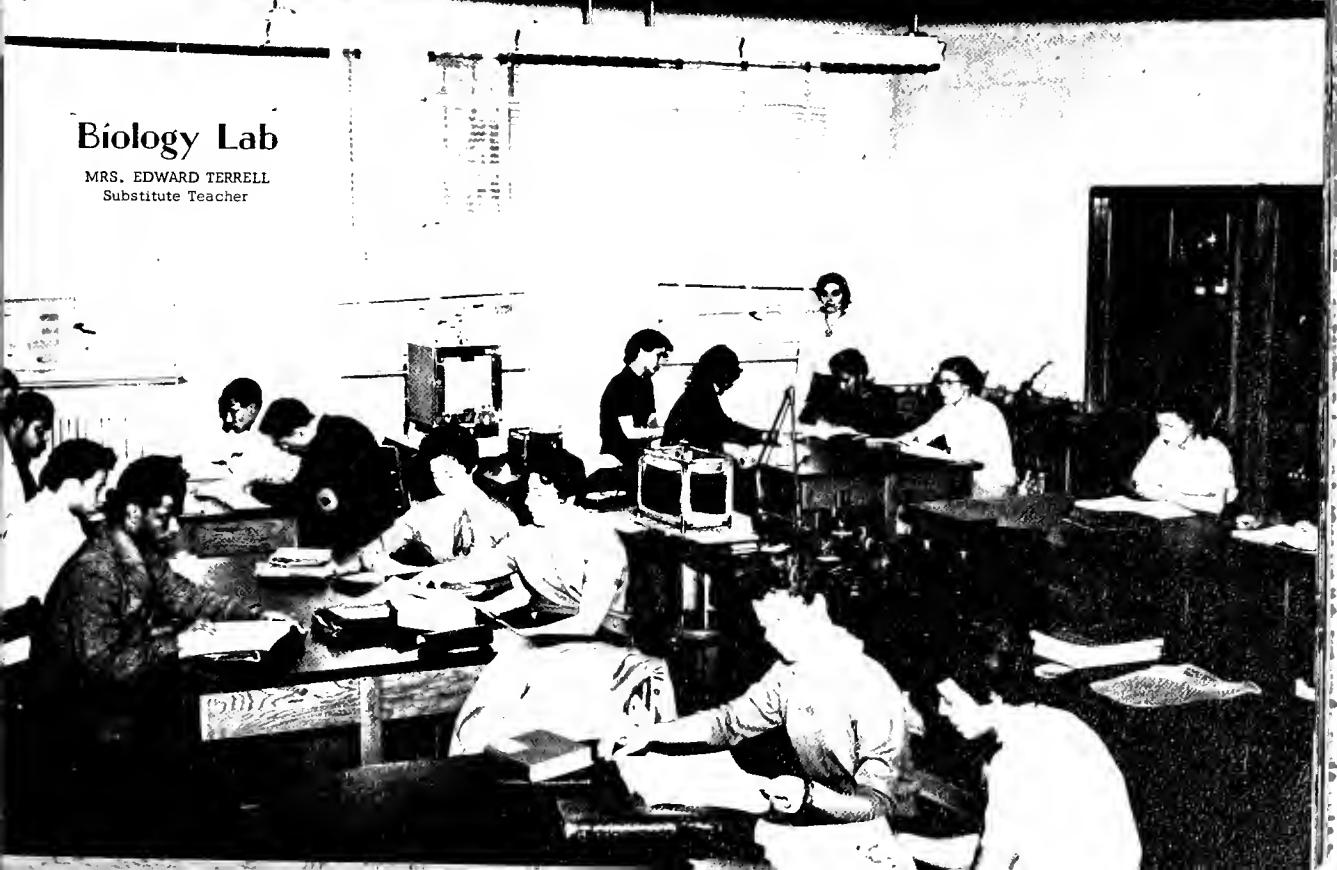

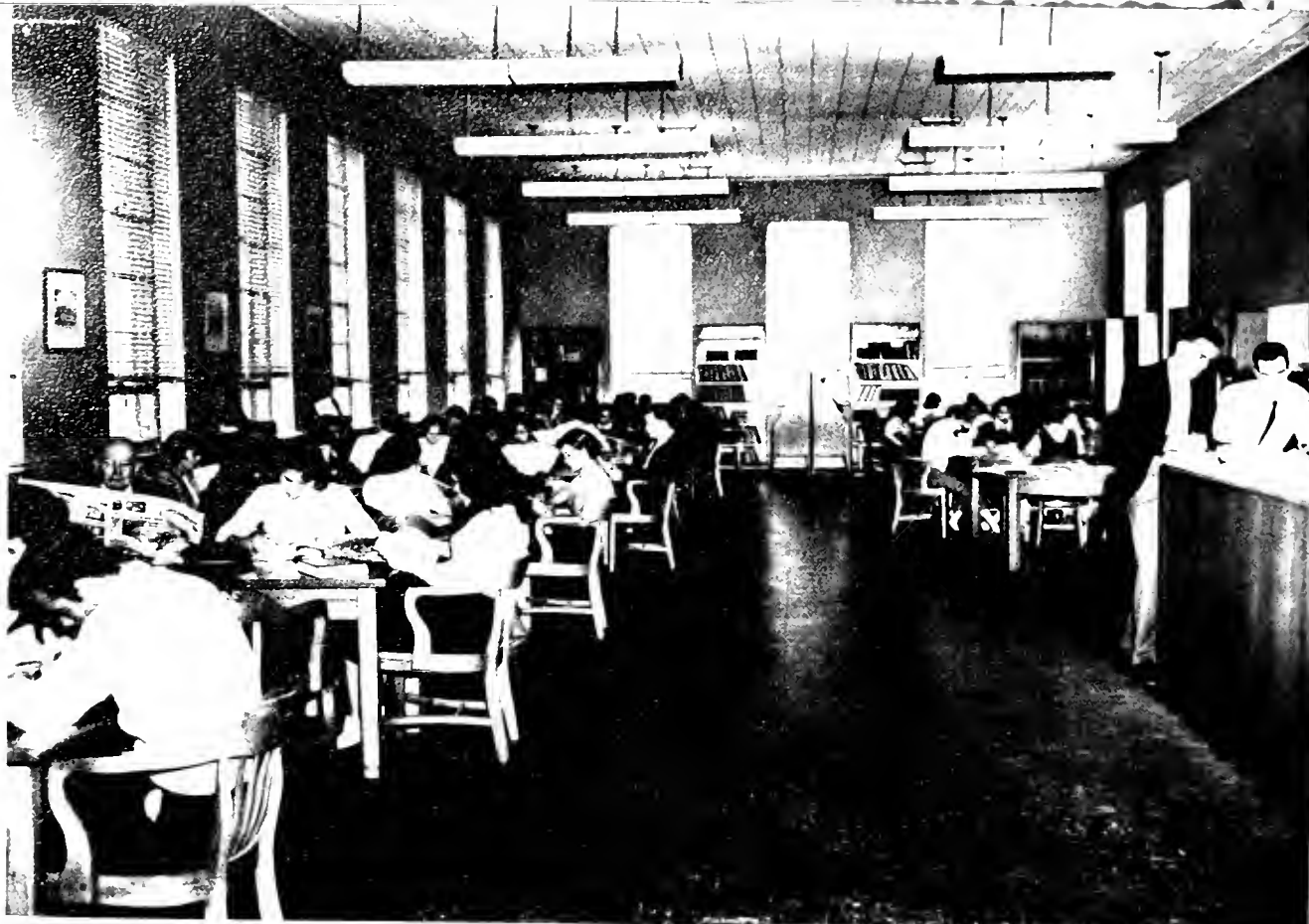

A THLETICS



Playing Hands

Sports

"Look up and not down,
Look forward and not back,
Look out and not in,
Lend a Hand."

Edward Everett Hale



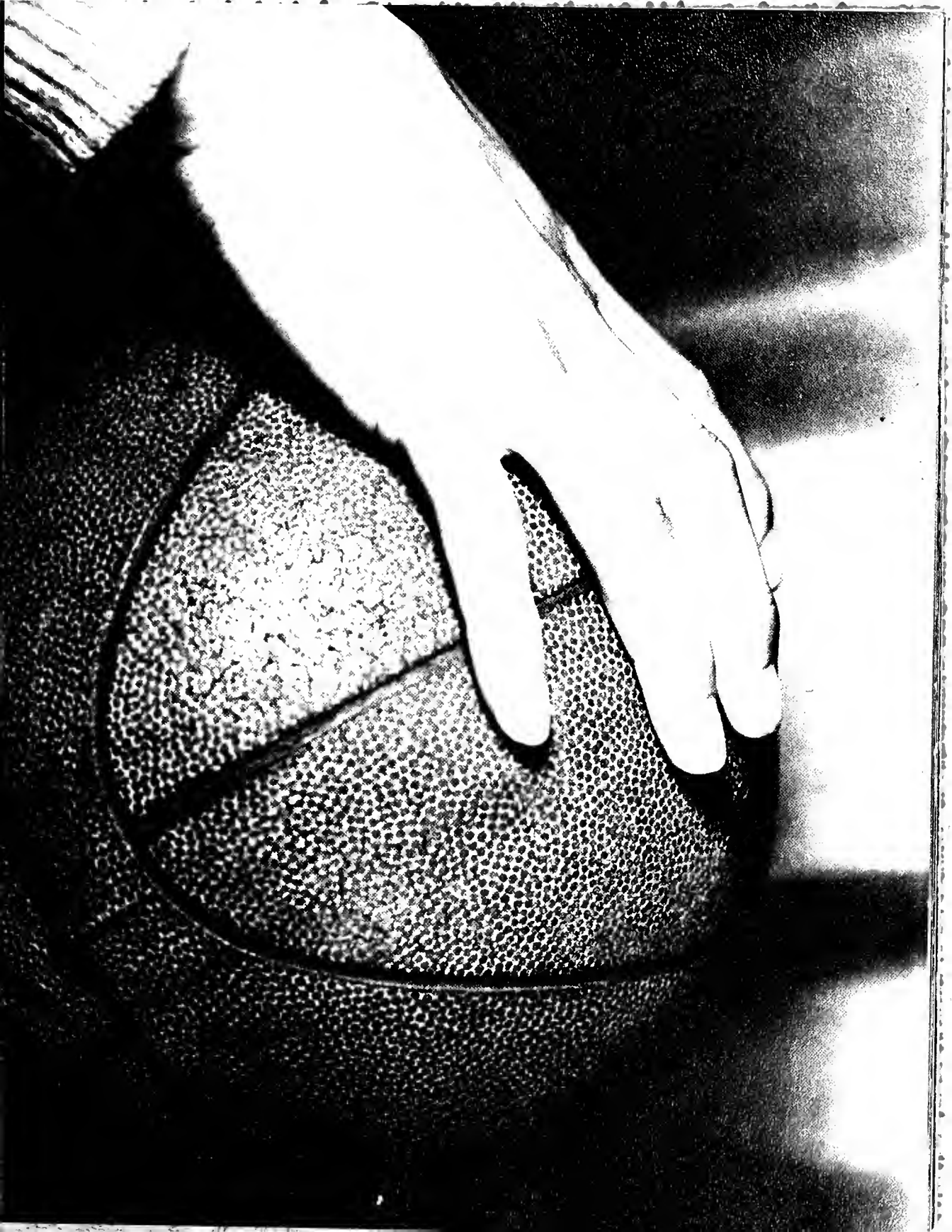



P. S. C. Bravettes

LEFT TO RIGHT: M. M. ...
 ...
 ...

M. M. ...
 ...
 ...



P. S. C. Braves

LEFT TO RIGHT: John A. Cummings, forward; Jydor Looklear, guard; Reece Warwick, forward; Willie Fay Sampson, guard; Gerald Maynor, forward; Sanford Hunt, guard; James F. Bell, center; Clarence Wood, guard; Kenneth Maynor, center; William Hammond, guard; James Sampson, forward; Glenn Jacobs, guard.





Ping - Pong

"For Satan finds some mischief still for idle hands to do."

Isaac Watts

Tumbling

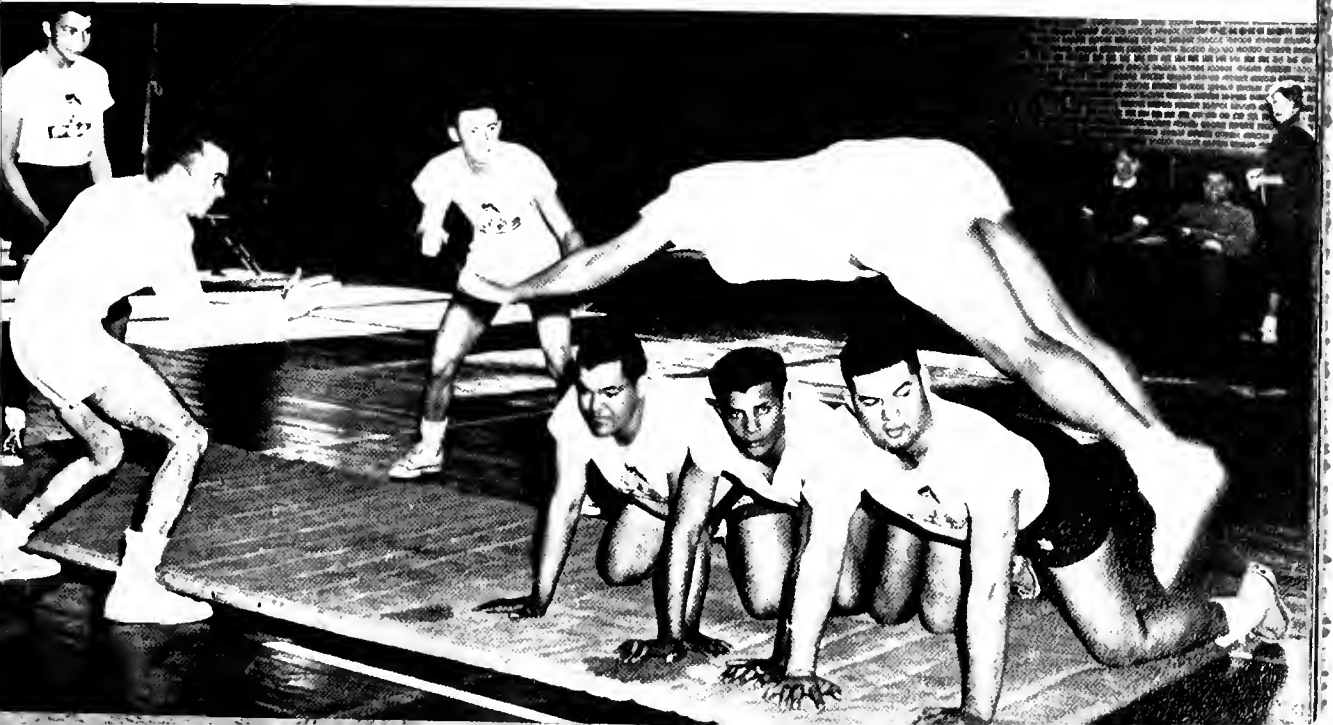

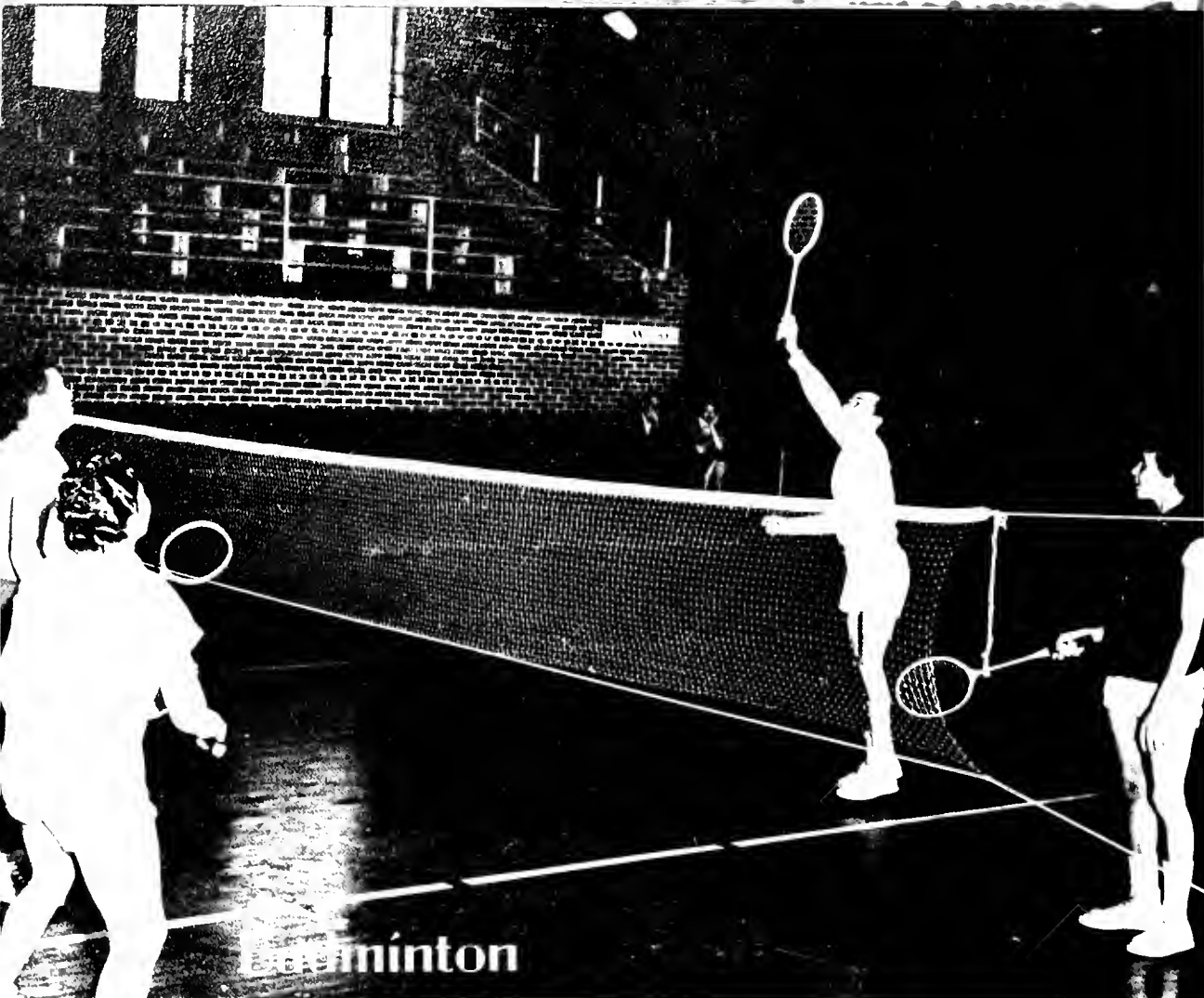

Tennis

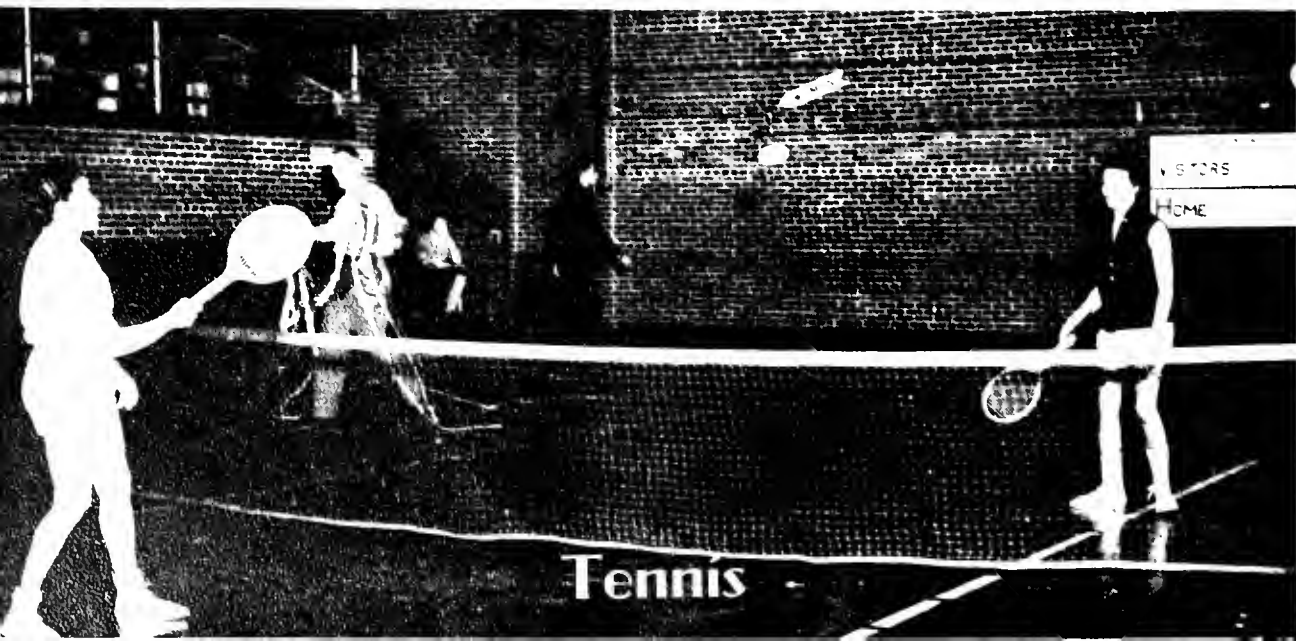

Tennis

Paddle Tennis

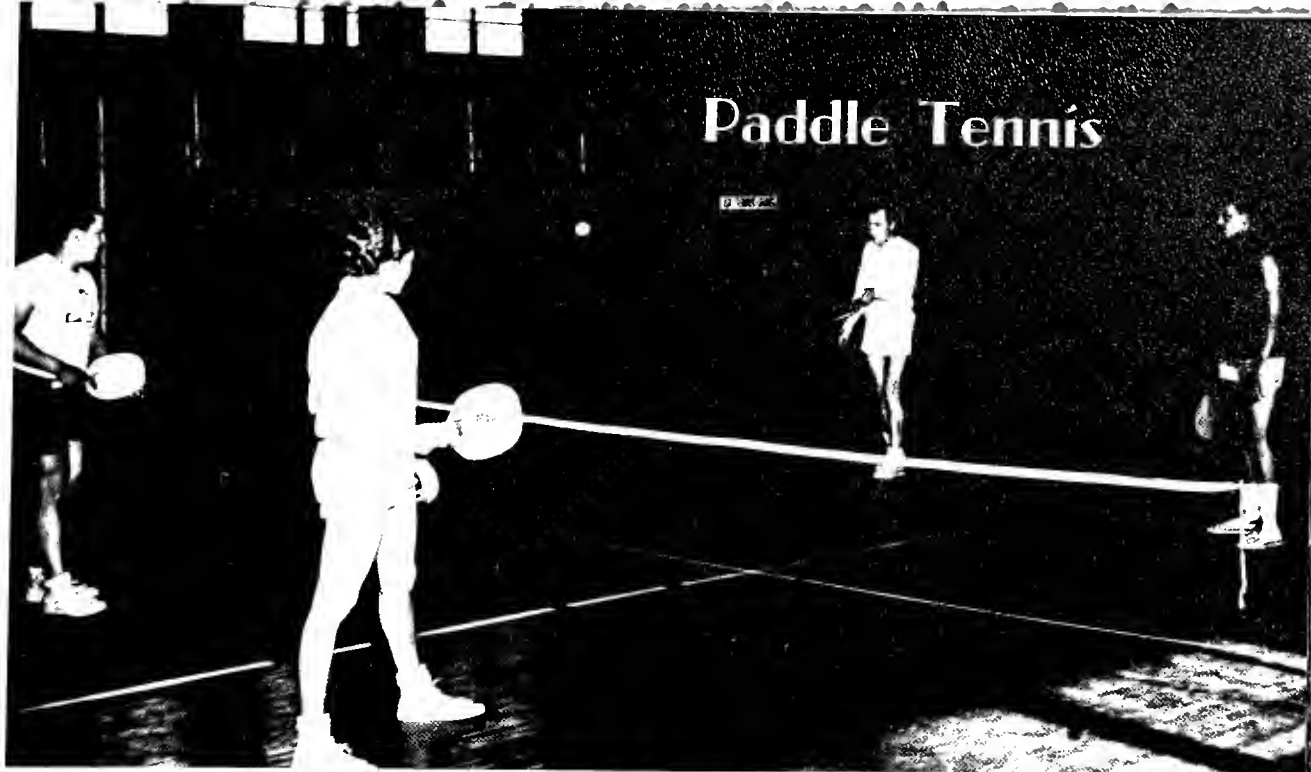

Volleyball

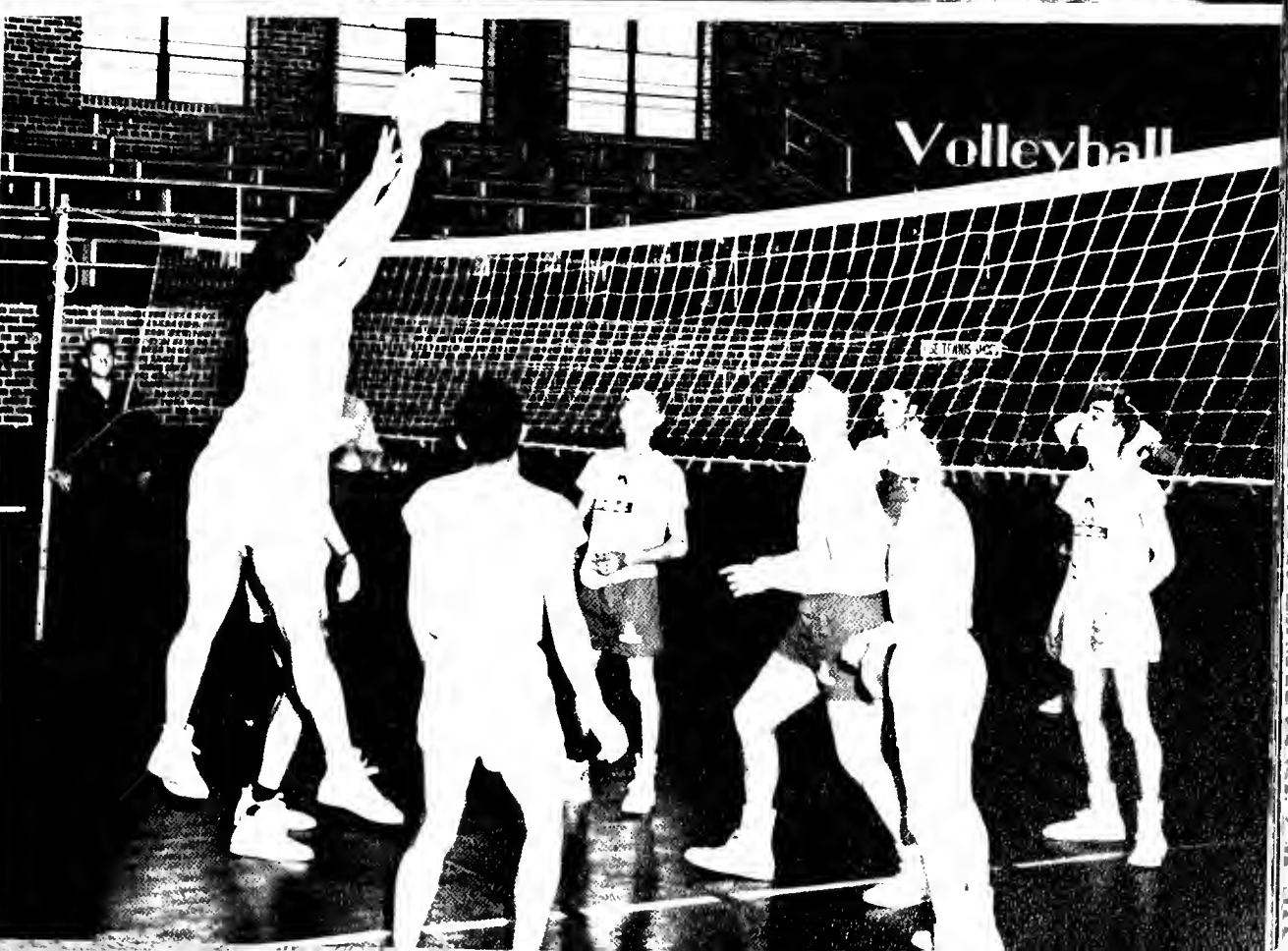

Co-operating

Hands

Organizations

The touch of human hands—
That is the boon we ask,
For groping day by day,
Along the stony way,
We need the comrade heart
That understands,
And the warmth, the living warmth
Of human hands.

The touch of human hands;
Not vain, unthinking words,
Nor that cold charity
Which shuns our misery;
We seek a loyal friend
Who understands,
And the warmth, the pulsing warmth
Of human hands.

The touch of hands—
Such care as was in Him
Who walked in Galilee
Beside the Silver Sea;
We need a patient guide
Who understands,
And the warmth, the loving warmth
Of human hands.

Thomas Curtis Clark.



KEEPING MENTALLY ALIVE!

H. A. Overstreet

"...the doctor. No," he replies to the doctor's question, "I've never had a doctor in my office. Just have lost my zip. I'm sure the world would be a better place if I had it."

"...in the usual manner—tongue, pulse, chest; and then he had an examination of your shirt?"

"No," he says. "Not so long as I can remember, I haven't worn a shirt since the new morning."

"...at eight. Don't eat any breakfast, and don't drink any water."

"...ready for what he expects to find. He is pumped and poked and nudged and prodded. He is afraid to shed his outer shell."

"...the attendant, "Go to sleep if you can't stand it waiting the around the corner, and a most like arrangement for the night."

"...the nurse says, "The doctor has examined you and he says you are all right. He has checked the tubes of the lungs and the heart."

"...the doctor says, "I've examined you and you are all right. He has checked the tubes of the lungs and the heart."

... P. M.

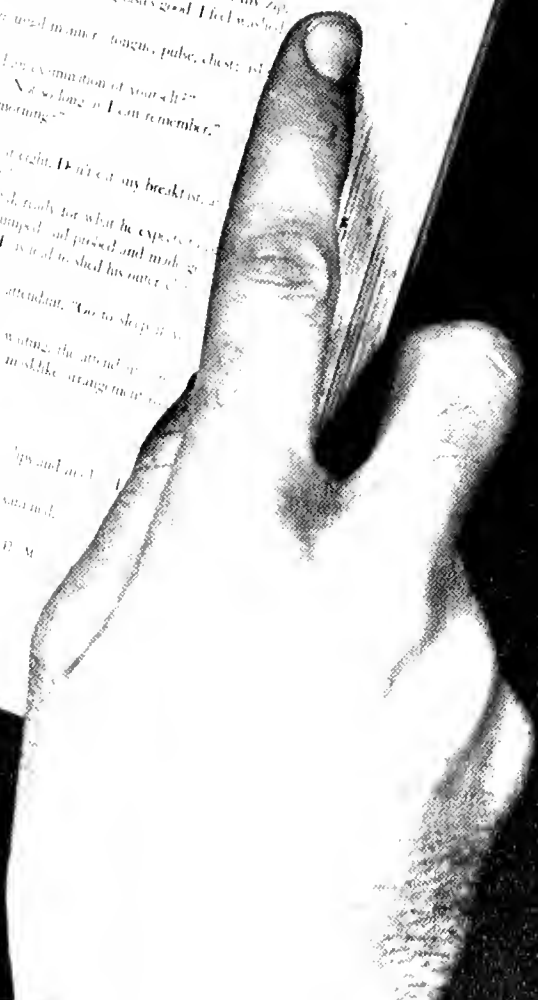

Student Council



LEFT TO RIGHT: Juanita Smith, Freshman Representative; Bruce Jones, Social Representative; Helen Bell, Senior Representative; Christine Carter, Secretary; Ambrose Chavis, President; Lycourus Lowry, Religious Representative; Dean Clifton Oxendine, Faculty Adviser; Narva Lowry, Junior Representative; Herbert Hoover Locklear, Sophomore Representative; Glenn Jacobs, Athletic Representative.

The purpose of the student council is to encourage and promote the development of personal honor, integrity, scholarly achievement, and a genuine sense of civic responsibility in all those who matriculate at P. S. C.



DEAN CLIFTON OXENDINE
Sponsored By
Ambrose Chavis and
Isa Valandra



ISA VALANDRA
President
Second Semester

AMBROSE CHAVIS, JR.
President
First Semester

Phi Epsilon Chi

OFFICERS

Harvey Lowry -----	President
Fred Lowry -----	Vice-President
Barto Clark -----	Recording Secretary
Betty Lou Bell -----	Corresponding Secretary
Raymond Clark -----	Treasurer
A. G. Spaulding -----	Historian
Dr. R. D. Wellons -----	Counselor

DR. R. D. WELLONS
Sponsored By
Harvey Lowry

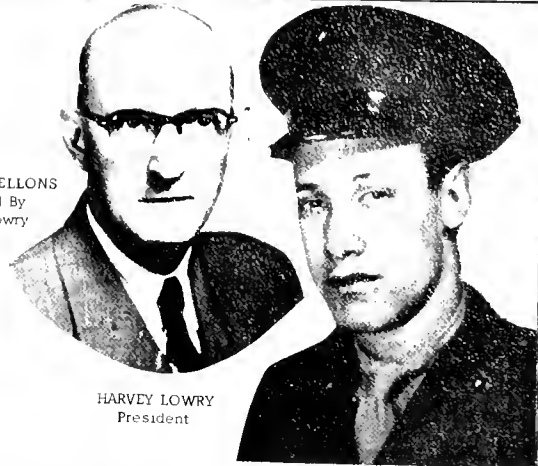

HARVEY LOWRY
President

FRONT ROW: Left to Right: Charter Members: Fred Lowry, Barto Clark, Betty Lou Bell, Harvey Lowry, Raymond Clark, A. G. Spaulding. SECOND ROW: Herbert H. Locklear, Conditional Member; Norma Jean Thompson, Conditional Member; Rev. D. F. Lowry, Honorary Member; Dr. R. D. Wellons, Honorary Member; Reba M. Lowry, Associate Member; Christine Corn, Conditional Member; Joyce Smawley, Conditional Member; Maitland Woodell, Conditional Member. NOT IN PICTURE: Miss Mary Livermore, Honorary Member.



Alpha Psi Omega

Iota Alpha Chapter of Alpha Psi Omega, national honorary dramatics fraternity, was established at Pembroke State College in 1943. Students who have shown unusually high ability in acting or stage work are admitted to this fraternity. This club stresses the best in drama.



MAITLAND WOODELL
Director of the Alpha Psi
Omega Play, The Green
Bough.

MARY ELOISE CUMMINGS
Treasurer



DORA LEE CHAVIS
President



HELEN BELL
Vice-President



BETTY RAYE HAMMOND
Secretary



MRS. FLOSSIE CHAVIS - MRS. EMMA MCGIRT
Sponsored By
Dora Lee Chavis

ANNIE RUTH LOCKLEAR
Beauty Queen

REBA M. LOWRY
Faculty Adviser

DORA LEE CHAVIS
President



Miss Alpha Psi Omega
Annie Ruth Locklear

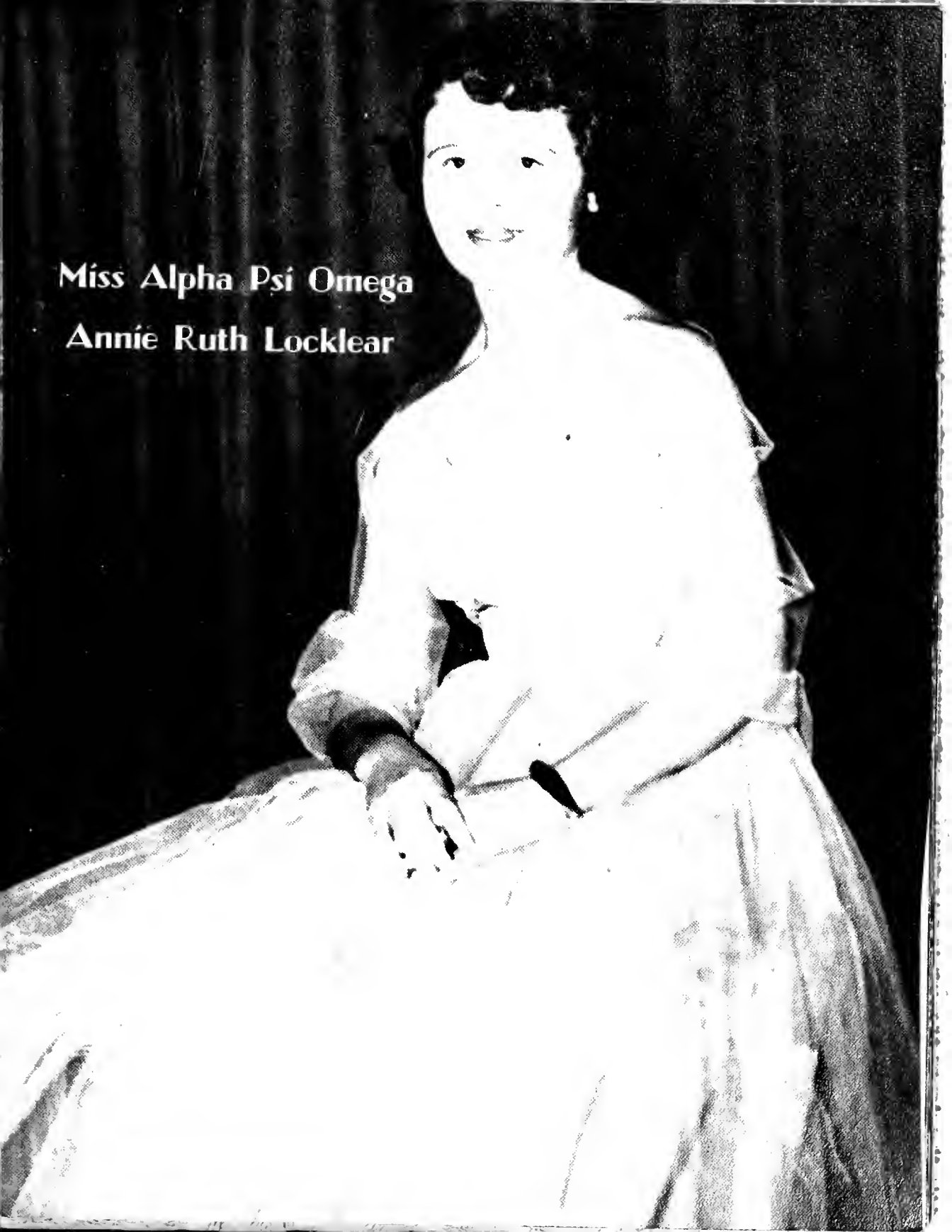



Cora Sue Revels, Ernestine Sampson, Miss Woodward Byars, Sallie Oxendine, Helen Pate, Betty Raye Hammond, Albert Foxson
 President, Secretary, Faculty Adviser, Reporter, Historian, Vice President, Treasurer



Home Economics Club

SEATED: Left to Right: Helen Bell, Mary Jane Locklear, Macy Dool, Helen Gibbs, Ruth Warwick, Julian Martin, Cora Sue Revels, Gilbert Simpson, Betty Raye Hammond, Sallie Oxendine, Carolyn Jean Bell. STANDING: Left to Right: Billy Jean Revels, Anna Tean Jacobs, Olga Revels, Mary L. L. Oxendine, Vastie Locklear, Carol Jean Locklear, Shirin Cummings, Dorothy Swett, Virginia Simmons, Patsy Ann Williams, Mary Cummings, Marie Chavis, Mary Jane Locklear, Geraldine Bullard, Sallie Booker, Ernestine Sampson, Gene Jones, Annie Ruth L. Clear, Marthand Woodell, Miss Byars, Jolley Lucille Locklear, Quessie Mae Cummings.

Miss Home Economics

Cora Sue Revels

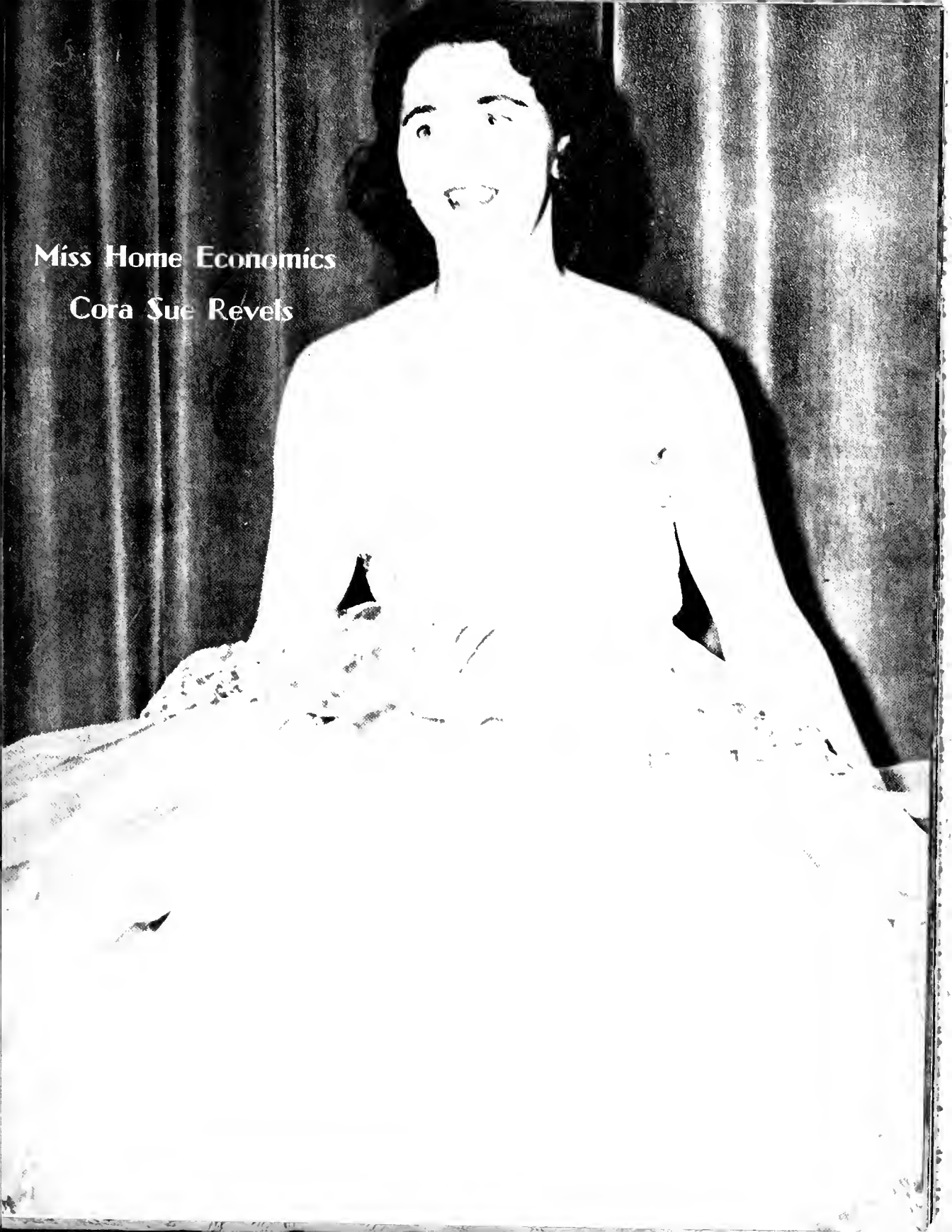

Art Club



JAMES LONGSWORTH HUNT
President

MISS ANGELIKA RECKENDORF
Faculty Adviser

WALTER SCOTT
Sponsored By
James Longworth Hunt



OFFICERS

President ----- James L. Hunt
Secretary ----- Mary Lois Locklear
Procurement Agents ----- Thadys Oxendine
Magenta Maynor
Faculty Adviser - Miss Angelika Reckendorf

LEFT TO RIGHT: Miss Reckendorf, Hazel Locklear,
Joseph Allen McGirt, James Longworth Hunt, Anna
Tean Locklear, Louise L. Carter.





Miss Art

Deborah Dial Oxendine



Pembroke Players



"Many hands make light work."

Proverbs

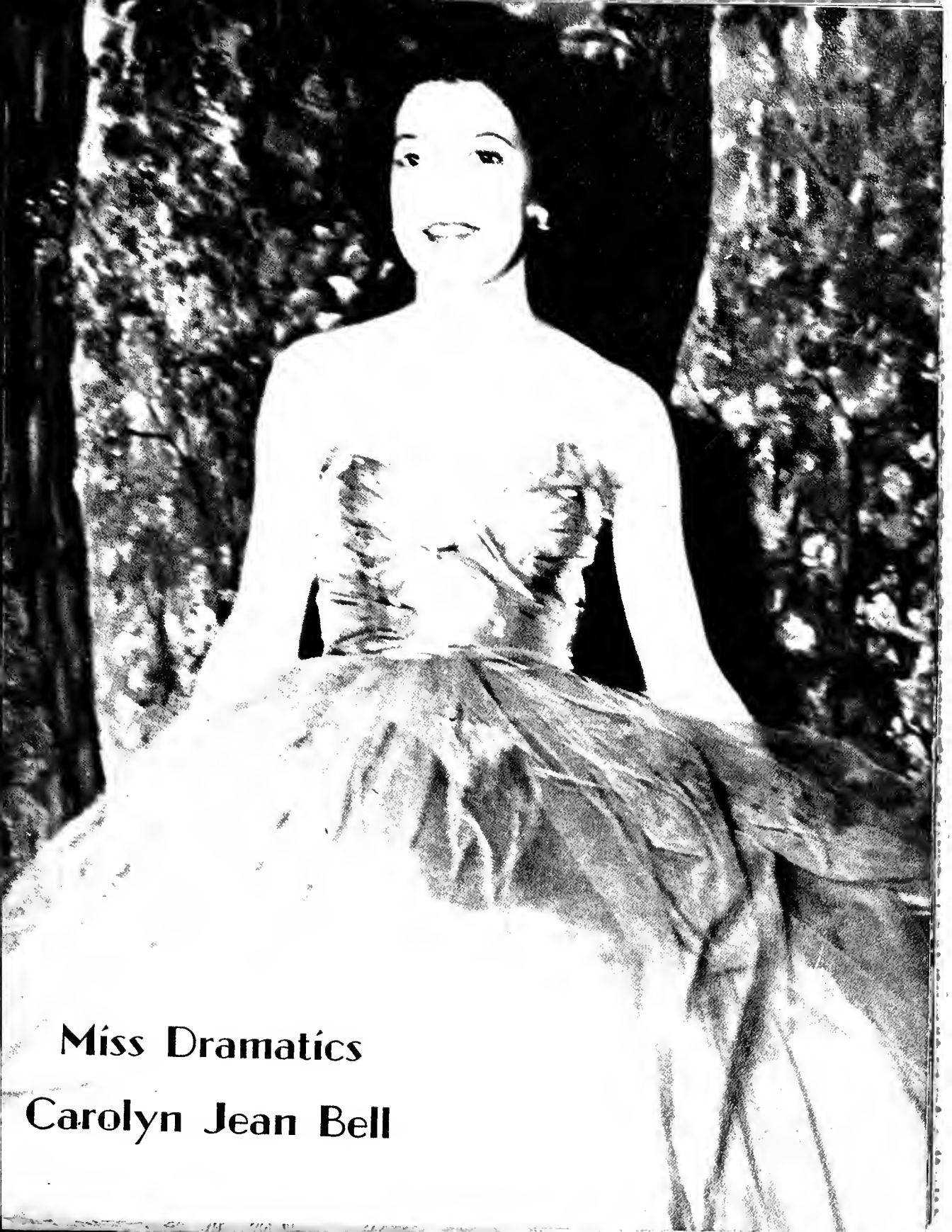

Miss Dramatics

Carolyn Jean Bell



MISS Arco Iris
by Pat Locklear

El Arco Iris

OFFICERS

Edward Sampson -----	President
Mary Lois Locklear -----	Vice-President
Juanita Smith -----	Secretary
Alice Dale Strickland -----	Treasurer
Sara Jane Oxendine -----	Program Chairman
Reba M. Lowry -----	Faculty Adviser

LEFT TO RIGHT: Alice Dale Strickland, Lucille Thompson, James F. Bell, Betty Pat Locklear, Mary Lois Locklear, Eddie Mac Locklear, Sara Oxendine, Margaret Jones, Levon Cribb, Helen Bell, Reba Lowry. NOT IN PICTURE: John A. Cummings, Merdis Brewer, Emma Bell Patrick, Lula Webb, Donnie Hunt, Ella Mae Oxendine, Sanford Hunt, Ozmer Lee Oxendine, Mary Brewington, Mary Jane Locklear.



SHIRLEY AND ANTHONY SAMPSON
Sponsored By
Edward Sampson



Y. W. A.



MARY ALICE PINCHBECK
President

MRS. WALTER J. PINCHBECK
Sponsored By
Mary Alice Pinchbeck

OFFICERS
 Mary Alice Pinchbeck ----- President
 Deborah Oxendine ----- Vice-President
 Essie Myrtle Dial ----- Secretary-Treasurer
 Isa Valandra ----- Program Chairman
 Dorothy Chavers -----Community Missions Chairman
 Margaret Jones and Janice Clark ----- Social Chairmen
 Mary Jeannette Wilkins ----- Poster Chairman



MRS. CLIFTON OXENDINE
Counselor

Although I must have Martha's hands,
I have a Mary mind.

M. K. H.

Windows of Y. W. A.



LEFT TO RIGHT: Dora Lee Chavis, Margaret Jones, Mary J. Wilkins, Deborah Oxendine, Pandora Locklear, Isa Valandra, Mary Alice Pinchbeck, Ludahlia Jacobs, Miss Mary Sharpe, faculty counselor; Doris Jacobs, Essie Myrtle Dial, Hazel Locklear, Joyce Chavis, Beatrice Bolin, Lucille Locklear, Christine Carter, Leola Gibbs, Dorothy Chavers.

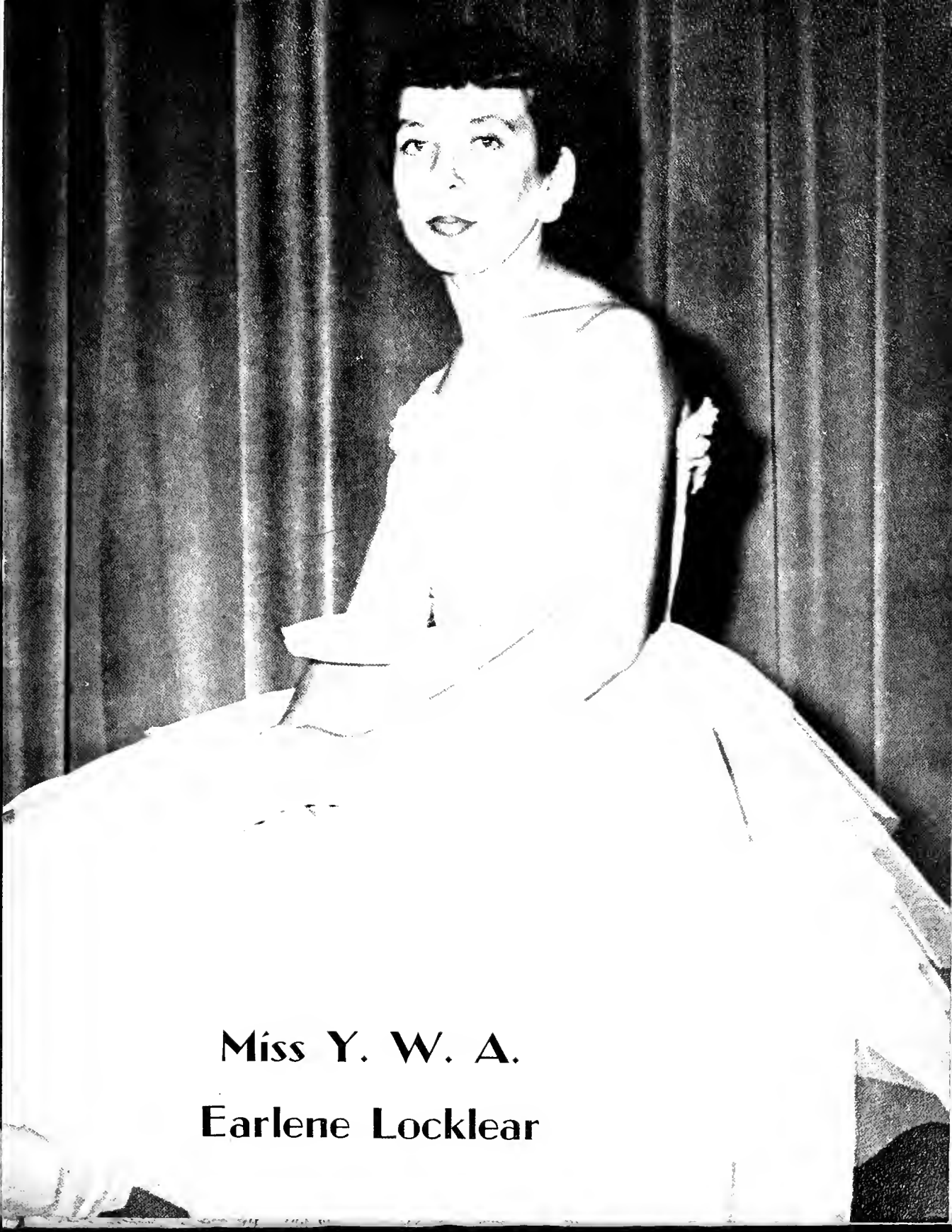

Miss Y. W. A.
Earlene Locklear



B. S. U.





Miss B. S. U.

Dorothy Gray Swett

B. S. U. Banquet

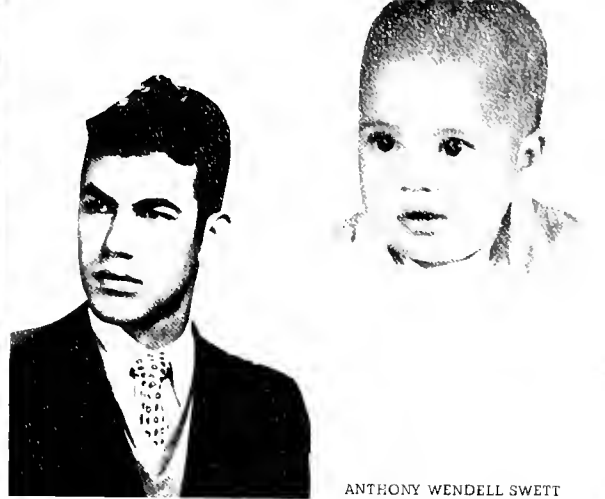

ANTHONY WENDELL SWETT
Sponsored By
Purnell Swett

PURNELL SWETT
President

B. S. U. OFFICERS

- | | |
|------------------------------|-------------------------------|
| Purnell Swett ----- | President |
| Alton Bruce Jones, Jr. ----- | First Vice-President |
| Cora Sue Revels ----- | Second Vice-President |
| Sara Jane Oxendine ----- | Third Vice-President |
| Christene Carter ----- | Secretary-Treasurer |
| Billy Locklear ----- | Publicity Chairman |
| Sallie Oxendine ----- | Sunday School Representative |
| Lycurous Lowry ----- | Training Union Representative |
| Mary Alice Pinchbeck ----- | Pianist |
| Julian Martin ----- | Choir Director |
| Essie Myrtle Dial ----- | Literature Chairman |
| Clara Hammonds ----- | Y. W. A. Representative |
| Margaret Jones ----- | Listen Chairman |

W. F.



FIRST ROW: Left to Right: Dora Lee Chavis, Mary Cummings, Annie R. Locklear, Ella Mae Oxendine, Mary L. Locklear, Joyce Chavis, Merdis Brewer, Mary L. Oxendine. SECOND ROW: Naomu Dial, Flora J. Locklear, Geraldine Bullard, Shirlean Cummings, Gilbert Sampson, Vastie Locklear, Alice D. Strickland, Patsy B. Baker, Betty Pat Locklear. THIRD ROW: Juanita Smith, Don Blue, Leon Oxendine, Eddie M. Locklear, Jerry Cummings, Holland Jacobs, Levon Cribb, Matiland Woodell, Mergie Chavis, Miss Marjorie Kanable, faculty adviser, Leola Gibbs, Shelby J. Hunt, Mary E. Jones.



JERRY CUMMINGS
President

REV. ROGER GARLAND
Sponsored By
Jerry Cummings



MISS MARJORIE KANABLE
Faculty Adviser



Miss W. F.

Choiel Maitland Woodell



Right hands of fellow Galatians

Students in University of North Carolina give exchange program. Pictured with them are Mattiana Woodell, State W. F. Officer, and Jerry Cummings, W. F. President.



At First Methodist Church

HYMNS
17
414
364
SEL 110



W. F. EXCHANGE PROGRAM



W. F. INSTALLATION



CHRISTMAS CAROLING

Sara Jane Oxendine and Maitland Woodell along with Billy Locklear and Eddie Mac Locklear attend Ashram at Bridgewater, Virginia.

Fall Retreat At Fort Caswell



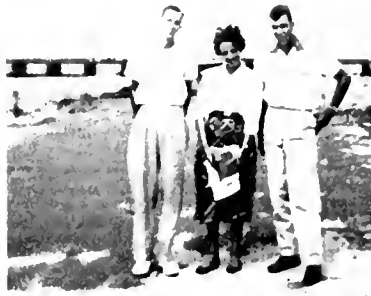

Betty's Christmas Play
LEFT TO RIGHT: Jerry Cummings, Dicklear, Susan Martin, Bruce Jones, [unclear], [unclear], [unclear], [unclear], [unclear], [unclear]



**Miss Emeritan,
Norma Jean Thompson**



HERBERT HOOVER LOCKLEAR
President

RAMONA OIL LOCKLEAR
Sponsored By
Herbert H. Locklear





Herbert H. Locklear President
 Dixie Sweetser Vice-President
 Doris Lee Chavis Secretary
 Annie Ruth Locklear Program Chairman
 George W. Polhehus, Reba M. Lowry Faculty Advisers

Emeritan Society



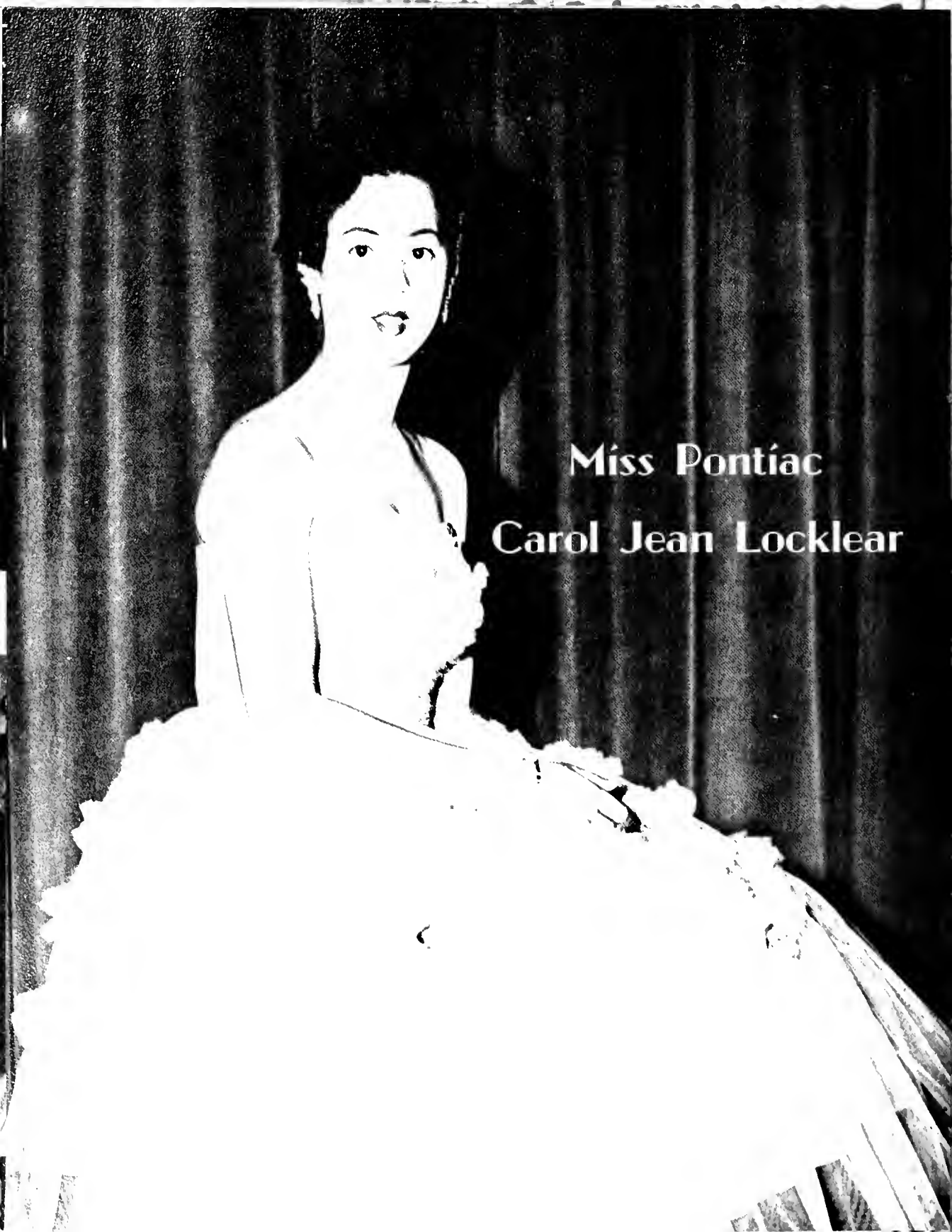

Miss Pontiac
Carol Jean Locklear

Pontiac Society



DR. LOUIS MARDER
MISS WOODWARD BYARS
Faculty Advisers



HERMAN HUNT
President

OFFICERS

Herman Hunt	-----	President
Helen Bell	-----	Vice-President
Betty Raye Hammond	-----	Secretary
Carol Jean Locklear	-----	Treasurer
Odell Stone	-----	Sergeant-At-Arms
Doris Jacobs	-----	Program Chairman

MEMBERS: Mary J. Wilkins, Joe Locklear, Thurl Locklear, Miss Byars, Essie M. Dial, Helen Bell, Leola Gibbs, Billy J. Revels, Olga Revels, Vastie Locklear, Herman Hunt, Doris Jacobs, Hazel Locklear, Beatrice Bolin, Helen Gibbs, Patsy Baker, Betty R. Hammond, Carol J. Locklear, Annie T. Jacobs, Eddie M. Locklear, Ander Hammond, Joyce Chavis, Hughes Oxendine, Merdis Brewer, Oberon Lowery, Gerald Maynor, Ructious Hunt, Donnie Hunt, Odell Stone, James F. Bell.



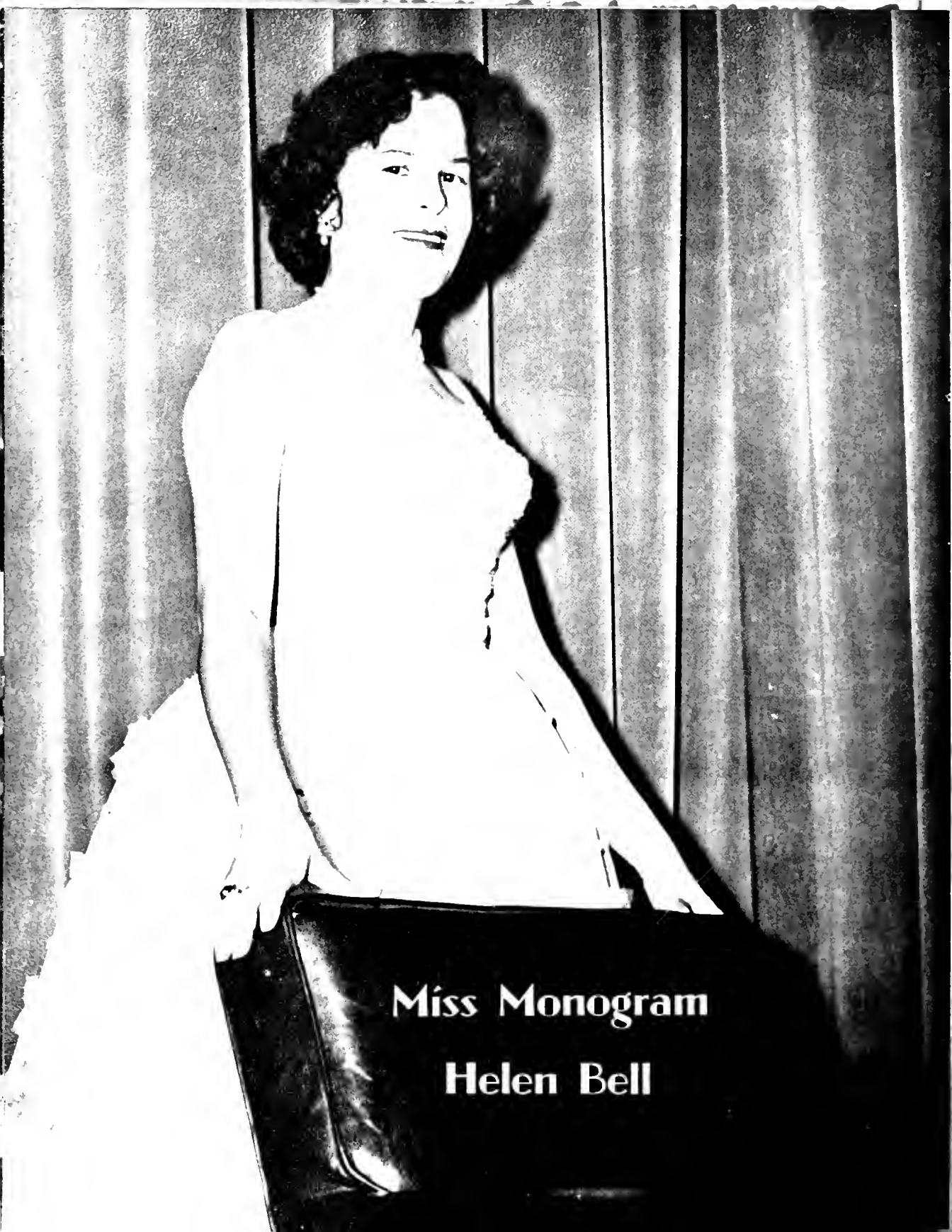

Miss Monogram

Helen Bell



Monogram Club

LEFT TO RIGHT: Naomi Dial, Narva Lowry, William Hammond, Levi Hunt Jr., Walter Scott, Clarence Wood, Kenneth R. Maynor, Bruce Jones, Coach Smawley, Helen Bell, Herbert Hoover Lloyd, James F. Bell, Hughes Oxendine.

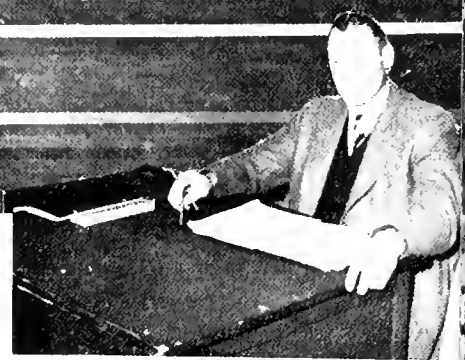

COACH B. V. SMAWLEY



ALTON BRUCE JONES
President

MR. MILTON WESTMORELAND
Sponsored By
Alton Bruce Jones



OFFICERS
 Alton Bruce Jones, Jr. ----- President
 James F. Bell ----- Vice-President
 Helen Bell ----- Secretary
 Narva Lowry ----- Treasurer
 Kenneth Maynor ----- Sergeant-At-Arms

Math Club



LEFT TO RIGHT: Sarah J. Oxendine, Ander Hammonds, James W. Sampson, Jydr Locklear, James E. Sampson, Macy Dial, Robert Lowery, William G. Jones, Christine Corn, Lycurous Lowry, Bruce Jones, Mr. James A. Jacobs, Gilbert Sampson, Hoover Lloyd, Clara Hammond, Joe Locklear, Herman Hunt, Odell Stone, Willie F. Sampson, Leon Oxendine.

LAWRENCE ODELL STONE
President



PROF. JAMES A. JACOBS
Sponsored By
Lawrence Odell Stone

OFFICERS

Lawrence Odell Stone ----- President
 Oberon Lowry ----- Vice-President
 Christine Corn ----- Secretary-Treasurer

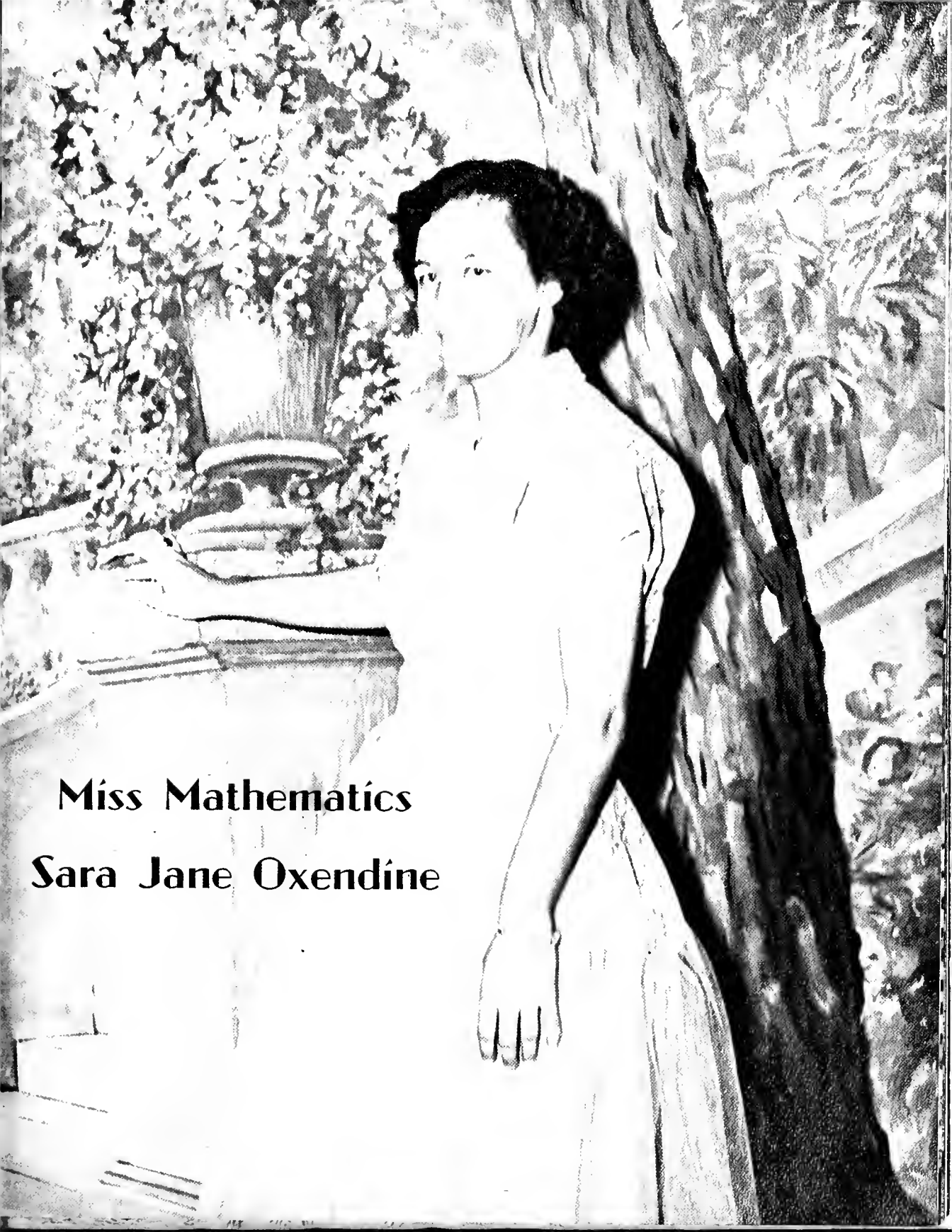

Miss Mathematics

Sara Jane Oxendine



Vets Club



FIRST ROW: Left to Right: Glenn Jacobs, U.S.; Dr. Louis Marder, U.S.; Leon Oxendine, Philippines; James Sanford Hunt, U.S.; William D. Oxendine, Korea; Hardy Deese, U.S.; Lloyd Ander Hammonds, Korea; Herbert Hoover Locklear, France; Bruce Jones, U.S. SECOND ROW: Dr. Herbert Oxendine, Australia; Ozmer Lee Oxendine, Europe; Thomas Earl Chavis, Korea; Gerald Maynor, England; Rucious Hunt, Japan; Holland Christopher Jacobs, U.S.; Walter Scott, U.S.; Reese Warwick, U.S.; James F. Bell, Korea and Japan. THIRD ROW: Huse Oxendine, U.S.; John A. Cummings, Korea and Japan; Ambrose Chavis, Jr., Germany and Korea; Joseph Hue Locklear, U.S.; Thurl Burnice Locklear, Korea and Japan; Herbert Hoover Lloyd, U.S.; Mr. Dewey Corn, Okinawa; Edmond Locklear, Jr., Korea.



EDWARD SAMPSON
President

GLENN JACOBS
Sponsored By
Edward Sampson

OFFICERS

Edward Sampson	-----	President
Glenn Jacobs	-----	Vice-President
Edmond Locklear	-----	Secretary
John A. Cummings	-----	Treasurer



Miss Pine Bluff

Dora Lee Chavis

PINE NEEDLE

VOL. I No. 1

PEMBROKE STATE COLLEGE, PEMBROKE, N.C., OCTOBER 1955

Monthly



nie
dial Chair
E. Cummings
S
Don
Campus
ive.
ll;
ley Lock
ation
stic
ity (C
Brewer
Samps
men,
and M

Mr. J
the a
the a
let
semester
if a s
transferred from
another col
college
the

EDMOND LOCKLEAR, JR.
Editor Of
The Pine Needle

Mr. about
to Europe
the meeting of
Baptist World All
ance.

WILL
John Begg's ba
Carnival, which
appearing in Pembroke
on October 27 at Pem
broke State College,
promises an enter-
taining evening.
John Begg, director
and choreographer
of that the gr
clarity
mer
Jlan
ic to
fres
view
mem
compe

SCHOLARSHIPS AWARDED;
WORK STIPENDS AND
LOANS GRANTED

Robert Lowry, Fresh-
man at PSC, has been
awarded a \$100 schol-
arship because he
has the highest schol-
astic record in his
class.

MRS. EDMOND LOCKLEAR, JR.
Sponsored By
Edmond Locklear, Jr.

of
The Pub
out of Pub
ation evaluates
of teachers
of semester

ed, also, that
the semester syst
ould be advan
from the
point of

PSC CHANGE
SEMESTER

THE STAFF

Editor	Edmond Locklear, Jr.
Assistant Editor	Sallie Oxendine
Feature Editor	Norma Jane Thompson
Business Manager	Julian Martin
Headline Composer	James L. Hunt
Typists	Christine Carter Dora Les Chavis
Reporters	Dorothy Oxendine Herman Hunt
Adviser	Miss I. Ruth Martin

change
to
survey
knowledge
of
studies
es,
2



ELMER HUNT
Sponsored By
Indianhead Staff

Thank you again, Elmer, for taking, developing and enlarging the majority of our pictures. Without your assistance and co-operation the 1956 Indianhead would have been impossible.

STANDING: Left to Right: Helen Bell, Co-Editor; Purnell Swett, Business Manager; Naomi Dial, Faculty Editor; Margaret Jones; Deborah Oxendine, Alumni Editor; Isa Valanara, Co-Editor; Levi Hunt, Senior Photographer; James Sampson; Edmond Locklear, Jr., Junior Photographer. SITTING: Christine Corn, Co-Editor; Quessie Cummings, Class Editor; Herbert H. Lloyd, Sports Editor; Erlene Locklear, Feature Editor; Betty Hammond, Co-Editor; Othneil Thompson, Organization Editor; Dora Lee Chavis, Co-Editor. NOT IN PICTURE: Joyce Smawley, Assistant Business Manager.



VERA M. LOWRY
Faculty Adviser

Indianhead Staff



**Miss Indianhead
Isa P. Valandra**



Faculty Club

Reba M. Lowry ----- President
 Deborah D. Oxendine ----- Vice-President
 George W. Polhemus ----- Program Chairman

MISS THELMA MILLSAPS
 And
 MRS. S. B. MILLSAPS
 Sponsored By
 Reba M. Lowry



College Marshals

Betty Raye Hammond, Cora Sue Revels, Jerry Cummings, Helen Bell, Assistant Chief; Purnell Swett, Chief Marshal; Glenn Jacobs, Maitland Woodell.

"That irregular and intimate quality of things
made entirely by the human hand."



Lovely Hands

Features

"The days may come,
The days may go,
But still the hands
Of mem'ry wear
The blissful dreams
Of long ago."

George Cooper







Herbert Hoover Lloyd

Who's Who



Helen Bell

Among Students



Christine Corn

150 *In American Colleges and Universities*

*P. S. C. Couples
King and Queen*

Selected By Lavergne Studio



Alton Bruce Jones, Jr.

Patsy B. Baker

P. S. C. King



Robert Lowery

P. S. C. Queen



Mary Alice Pinchbeck

Selected By Lavergne Studio



P. S. C. Princes

Selected By Lavergne Studio

*Gilbert Lane
Sampson*

*William Gene
Jones*

P. S. C.

Princesses

Selected By
Lavergne Studio

Annie Ruth
Locklear



Choiel Maitland
Woodell

Mary Eloise
Cummings



LUCILLE THOMPSON
Recipient of Award From
Prospect High School
Valedictorian Scholarship

BEATRICE BOLIN
Recipient of Award From
Magnolia High School
Editorial Scholarship

MARY ELIZABETH JONES
Recipient of Award From
The Arrow Club

NOT IN PICTURE
Robert Lowry
Faculty Scholarship



Medals



FORACE OXENDINE
Athletics

LOLETA BLANKS
Alpha Psi Omega

LILLIAN FAY LOCKLEAR
Music
Dramatics

MARVIN RANSOM
Best All-Round

"I looked for Heaven, high on a hill,
Heaven where mighty towers stand;
Then emptied my hands of gold to fill
The empty hands of others - and still
Had gold, with Heaven in my hand."

Raymond Kresensky



Miss Mary Sharpe Receives Dedicated Copy Of
1955 Indianhead From Co-Editors
Lillian Faye Locklear And Loleta Blanks

Most Likely To Succeed

ESSIE M. DIAL - EDMOND LOCKLEAR, JR.

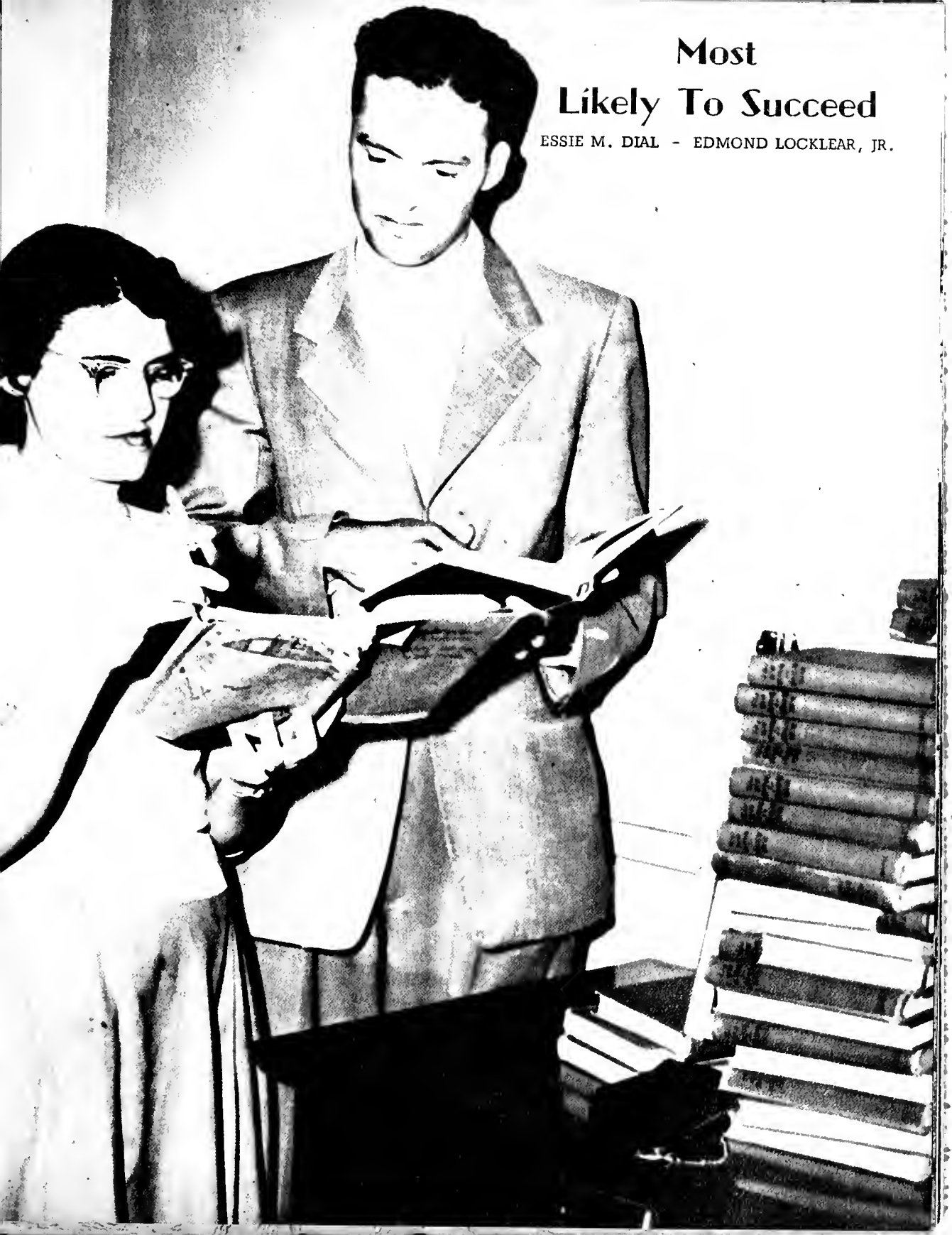

Best Looking

GORA SUE REBELS - LAWRENCE COLELL STONE



Most Talented

MARY ALICE PINCHBECK - JAMES L. HUNT





Most Versatile

JULIAN MARTIN - MAITLAND WOODELL



Best All-Rounder

HELEN BELL - AMBROSE CHAVIS, JR.

Most Studious

HERBERT H. LOCKLEAR - CHRISTINE CORN



Mr. and Miss Personality

LYCUROUS LOWRY - ANNIE RUTH LOCKLEAR





Best Leaders

SALLY OXENDINE - PURNELL SWETT



Wittiest

HERMAN HUNT - CAROLYN JEAN BELL



Most Athletic
MIDWINTER - JAMES V. MELL



ACT 1

A CTIVITIES

Eager Hands

Activities

"No man can feel
Himself alone
The while he
Bravely stands
Between the best friends
Ever known-----
His two good,
Honest hands."

Nixon Whitman





Junior-Senior Candlelight Banquet

REVEREND CHRISTIAN WHITE, SPEAKER

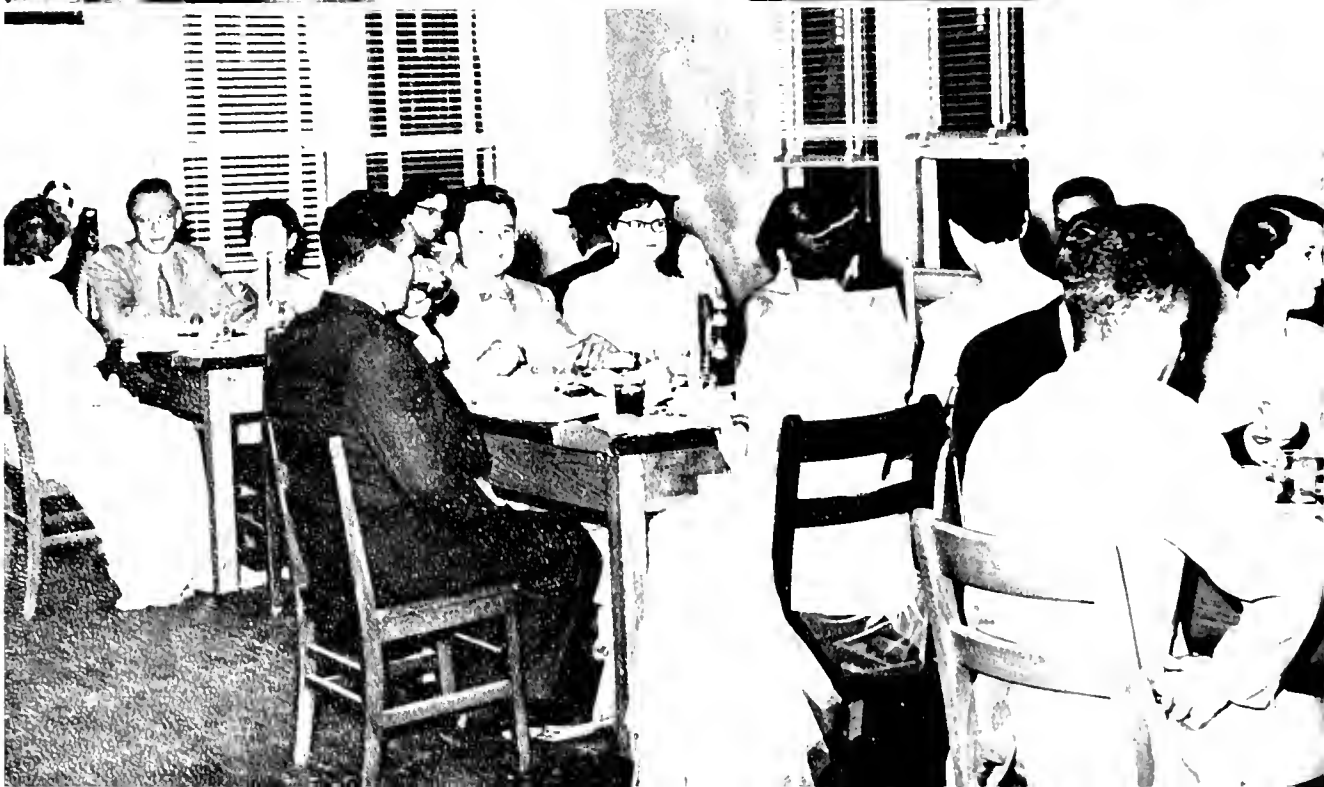



Home Ec.
Banquet







Field Day

Sponsored each year by the Schoolmaster's Club at which time the county schools compete in various contests.



Artists Series

John Begg's
Ballet Carnival





North Carolina Little Symphony

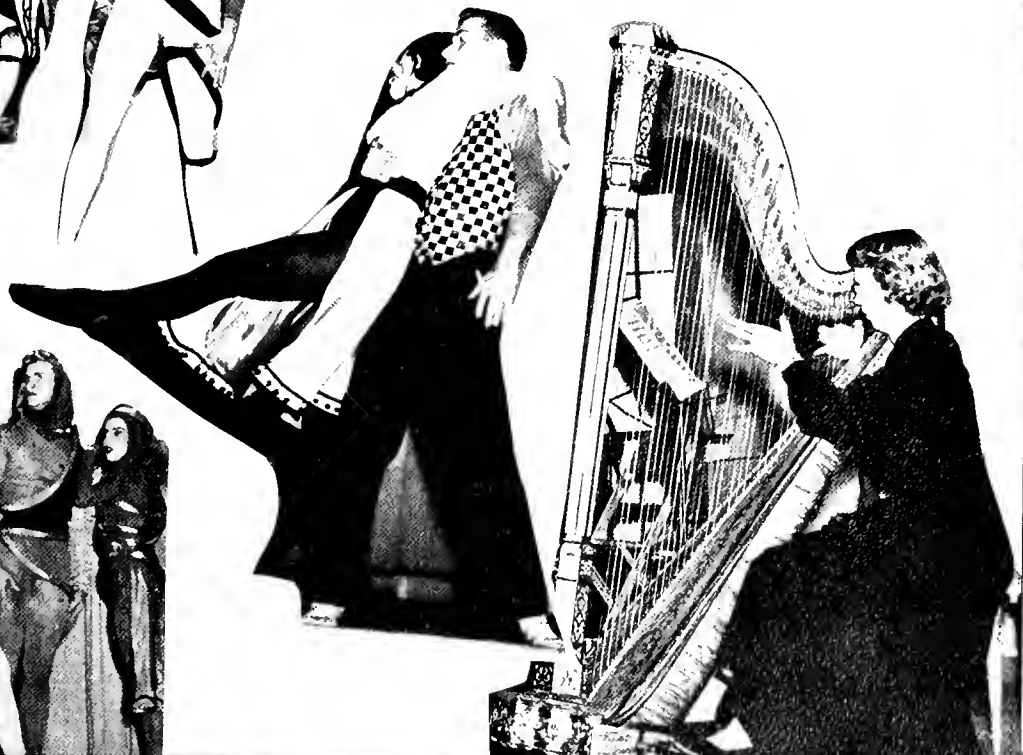



Halloween Carnival









Fashion Show

Faculty Is Introduced



H. S. Seniors Receive Souvenirs



Home Ec. Play



Chow Time





Picnic Lunch



Religious Emphasis Week

REVEREND J. BOYCE BROOKS

STOP! LOOK! LISTEN!

The hands of Christ
Seem very frail
For they were broken
By a nail.

But only they reach
Heaven at last
Whom these frail,
broken
Hands hold fast.

John Richard Morehead



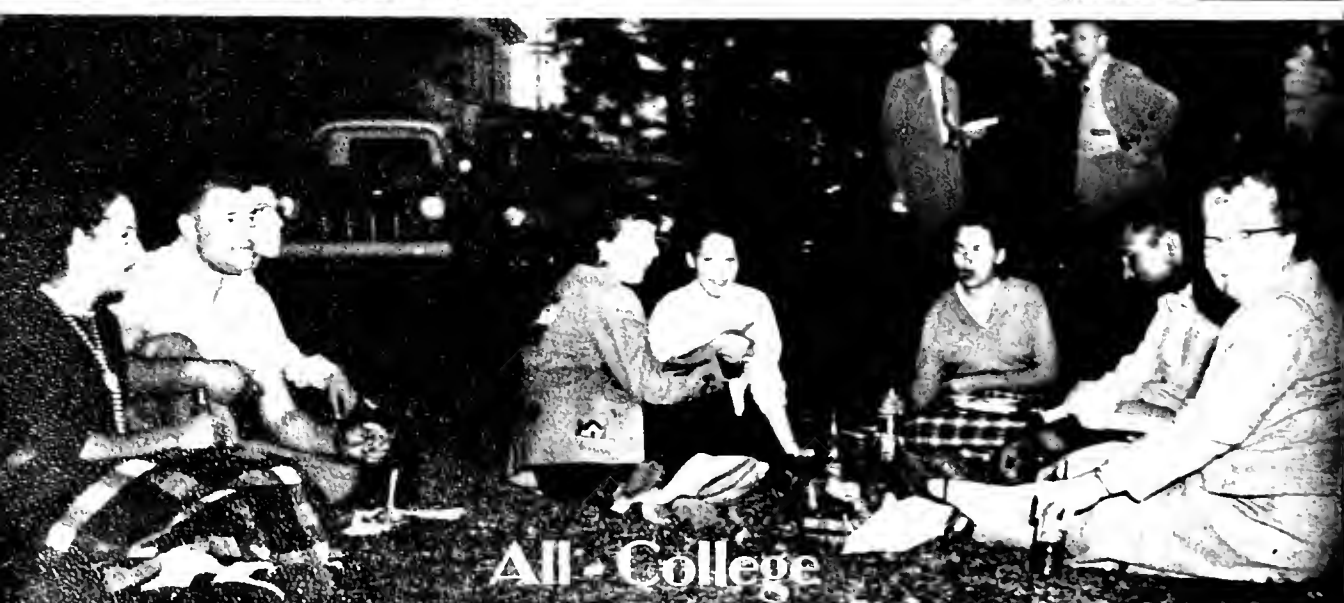

All College



Picnic

Seniors bring games, refreshments,
--even chairs.



The President's Sixty-Fifth Birthday

Dr. Wellons was feted with a surprise party on the evening of his 65th birthday by members of the senior class and their guests.





on The Money



Wellens Photo exhibits

Experienced Hands



Alumni

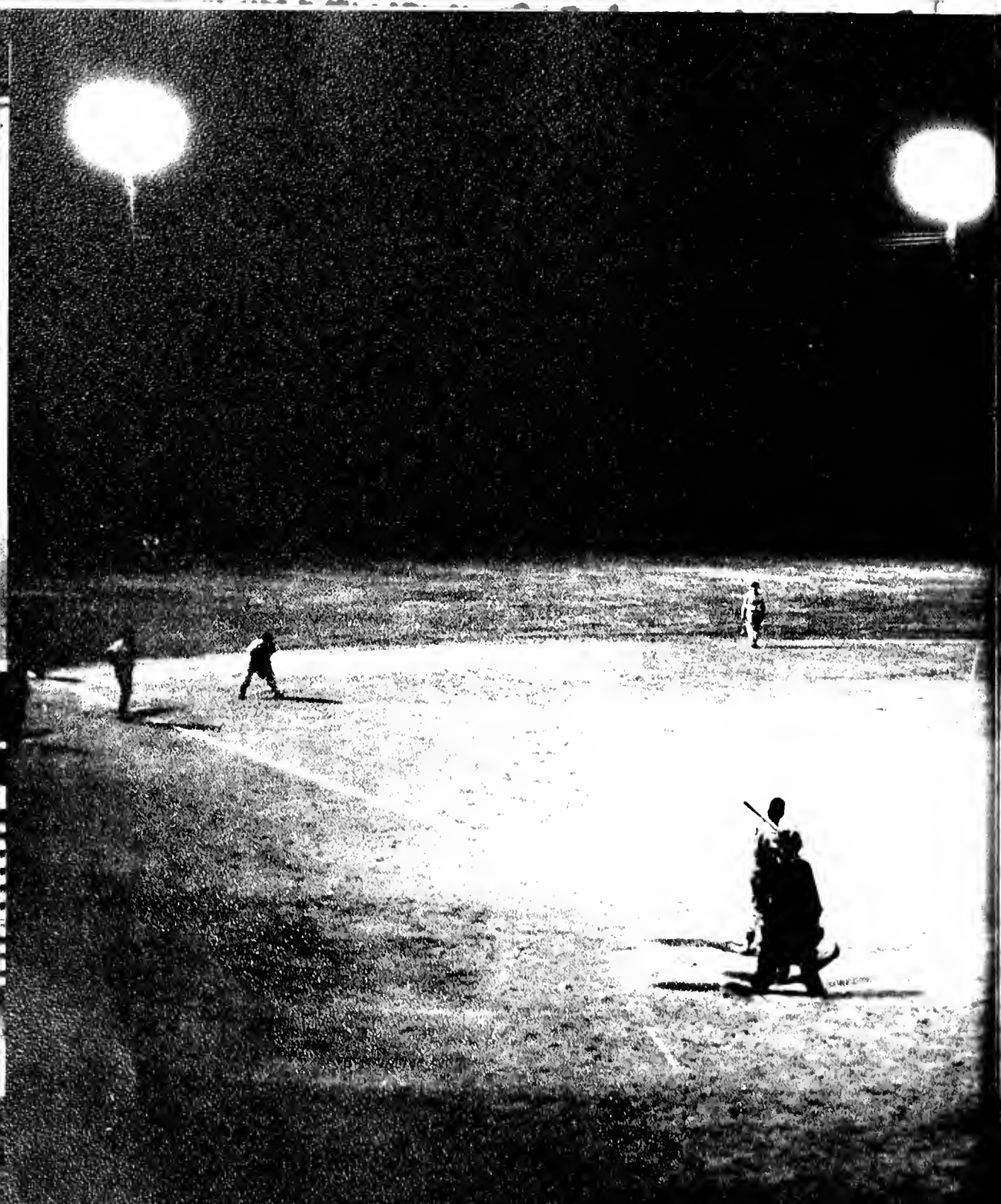

May 6, 1955

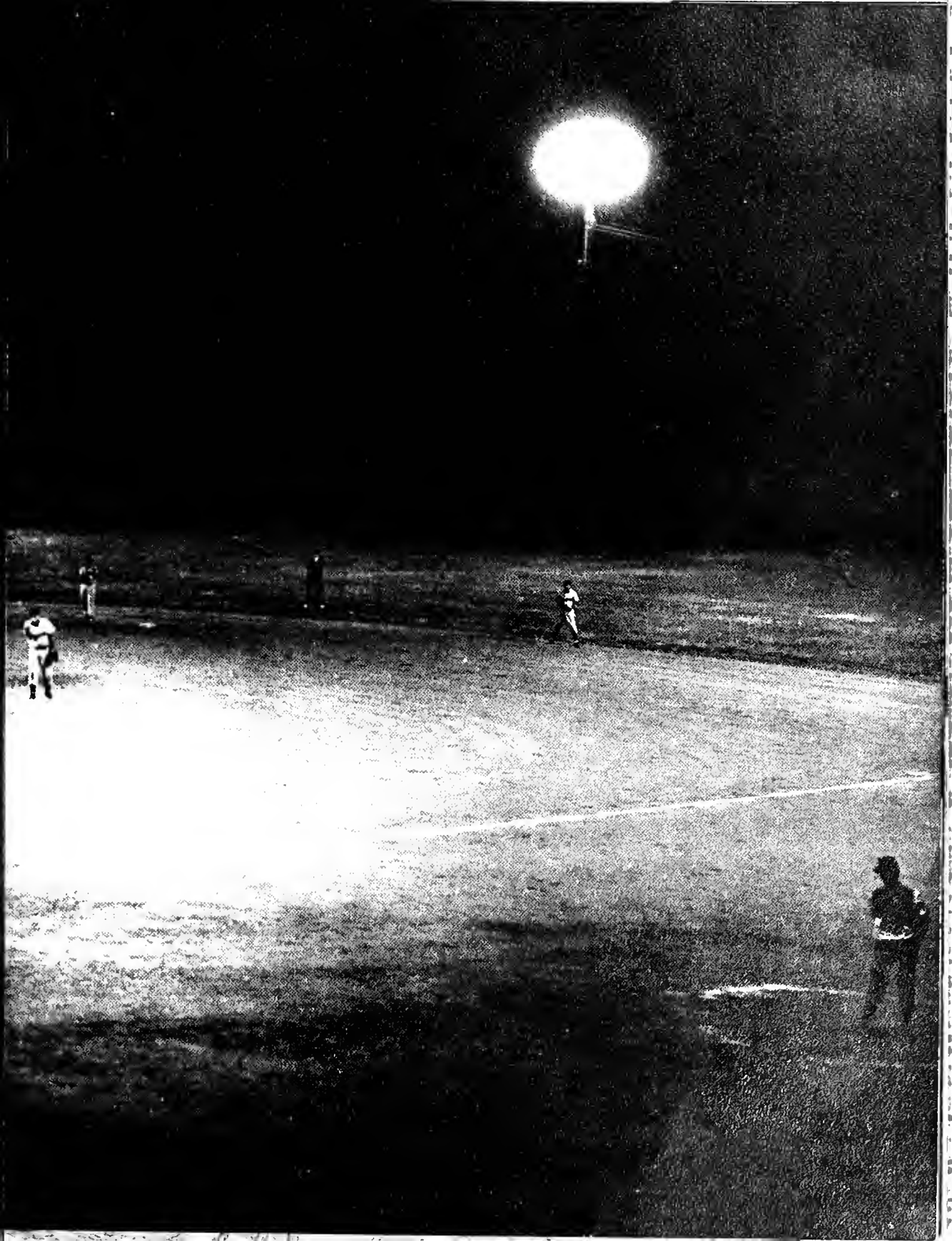

Athletic Field Lighted

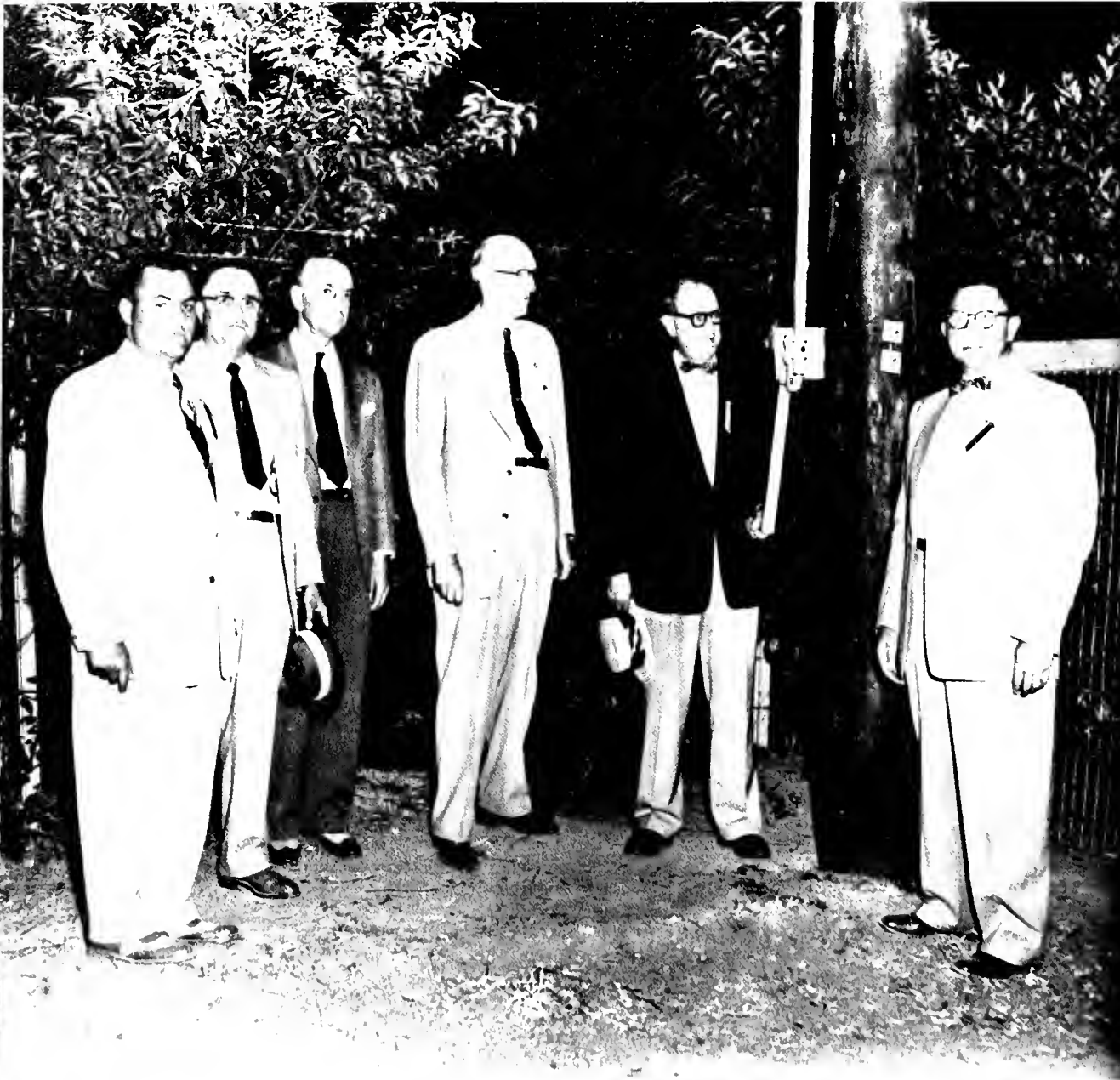

LEFT TO RIGHT: Adolph Dial, Alumni President; James Fulton Lowry, Alumni President-Elect; Mr. L. L. Biggs, Carolina Power and Light Agent from Maxton; Dr. R. D. Wellons, Mr. Thad Eure, N. C. Secretary of State and James Albert Sampson, Chairman of The Athletic Field Lighting Committee.

At a cost of \$10,000, half of which was provided by the alumni and half by state appropriation, the lights for the athletic field were officially turned on by Mr. Thad Eure, the Secretary of State, representing the governor.



Wavy Band From Sumpter



SCHOOLMASTER CLUB



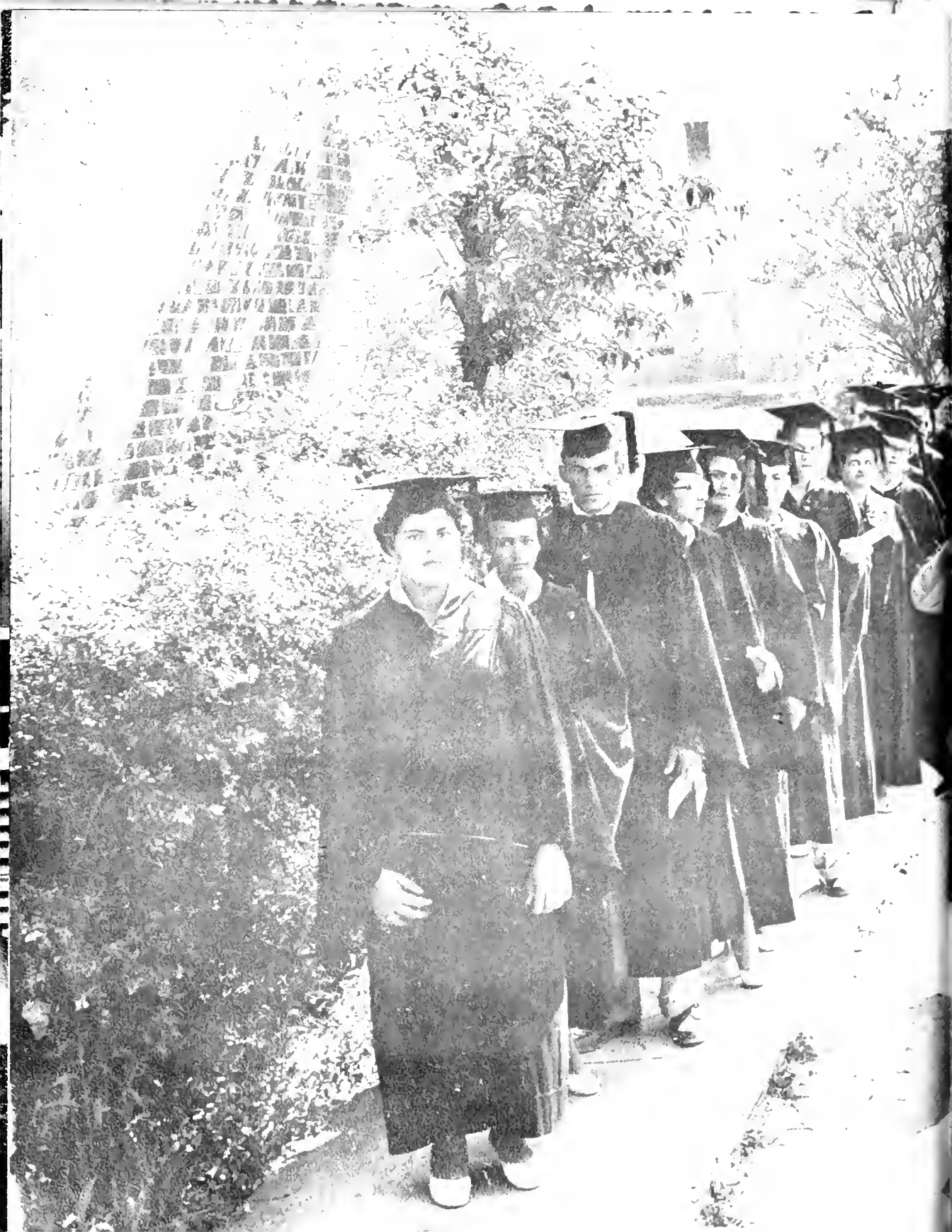





SEATED: Dr. Howard P. Powell, Commencement Speaker; Dr. R. D. Wellons, President of P. S. C.; Reverend [Name],
The Board of Trustees'. STANDING: Dr. James E. Hillman, Director of The Division of Certification of the Department of Education.
ton.



DR. R. D. WELLS

PROFESSOR E. AHMAD SHAH
Baccalaureate Student



BLAND L. W. JOHNSON, CHAIRMAN OF THE BOARD OF TRUSTEES, SHAKES HANDS WITH GRADUATE DOROTHY COKEY ONE OF THE GRADUATES OF THE UNIVERSITY OF MICHIGAN.





Sallie Oxendine, Miss Byars, Helen Bell, Narva Lowry, Betty Raye Hammond, Cora Sue Revels.

Hands that moved a heavy iron,
Hands that smoothed a shirt,
Hands that went with mop and broom
To chase away the dirt.

Hands that went with mother hearts,
Hands that stilled the pain,
Hands that smoothed the scratch and bruise
And brought the smiles again.



The President's Reception

Hands for this, hands for that,
Hands you loved to hold,
Hands that brought the light and warmth
From out the dark and cold.

Lovely hands, tired hands,
I feel them through the years,
Hands that went with God's own choice
Of all the fine careers.

Lawrence J. Smith



Board of Trustees

FRONT ROW: Left to Right: Reverend D. F. Lowry, Dr. James E. Hillman, Director of The Division of Certification of The Department of Public Instruction, (in Commencement Program), Mr. John L. Carter, Secretary. BACK ROW: Lester Bullard, Mr. Zeb A. Lowry, Mr. Venus Brooks, (in Commencement Program), Reverend L. W. Jacobs, Chairman; Mr. Albert E. Hammonds. NOT IN PICTURE: Mr. A. G. Lowry, Mr. Steve Hammonds, Jr., Mr. James Albert Sampson, Mr. C. L. Maynor, Reverend James R. Lowry.



MR. JOHN L. CARTER
Secretary



REVEREND L. W. JACOBS
Chairman

HUMOR





Lonely Hearts Club

Buddy Bell, Jerry Cummings, Eddie Mac Locklear, Lycvrous Lowry, Vice-President; Julian Martin, President; Billy Locklear, Gilbert Sampson, Secretary.

High thoughts and noble in all lands
Help me; my soul is fed by such
But ah, the touch of lips and hands -
The human touch!
Warm, vital, close, life's symbols dear -
These need I most, and now, and here.
Richard Burton



"The hands they were made to assist
 In supplying the features with grist
 There are only a few -
 As a rule about two -
 And are hitched to the end of the wrist."

Anthony Erwen



ADVERTISING

Helping Hands



HELPING TO BUILD

A Finer Carolina

THROUGH:

- ★ Agricultural Development
- ★ Community Improvement
- ★ Industrial Expansion

CAROLINA POWER & LIGHT COMPANY

Pembroke Dry Cleaners

24 Hour Dry Cleaning Service

Complete Laundry Service

Pembroke, North Carolina

Without These Advertisements

The Publication Of This

1956 Yearbook

Would Have Been Impossible.

We Seniors Deeply Appreciate

The Co-operation Which Has Been

Shown And We Urge

You To Patronize

Our Advertisers.



Summer School Picnic

D. W. Biggs

Owner Of

Biggs Furniture Store

Chestnut & Third Street
Furniture
Dial 4903

Biggs Funeral Home

801 Chestnut Street
Funeral Directors
Dial 4211

Lumberton, North Carolina

Quality Dry Cleaners

Phone 3911

Pine St.

Pembroke, North Carolina

Red Springs Funeral Home

"The Home Of Friendly Service"

Ambulance Service - Lady Assistant

Waverly Barham

Phones 2711-3711

Red Springs, North Carolina



R. D. McMillan, Inc.



Pontiac



International Harvester

Sales - Parts - Service

Phone 3971

Red Springs, North Carolina

Lumbee Tractor & Implement Co., Inc.



Phone 6530

Box 386



U. S. Highway 301 West

Lumberton, North Carolina

Collins White Co.

Featuring

The Largest Housewares

Department In

Eastern Carolina

Lumberton, North Carolina

Compliments

Of

Johnson Cotton Co.

Phone 6001

Lumberton, North Carolina

Compliments

Of

Jack Pait Furniture Co.

Lumberton, North Carolina

Compliments
Of

ROBESON F.C.X. SERVICE

Lumberton, North Carolina

Compliments Of

McGIRT'S ESSO

Route 2 - Red Springs Road
Maxton, North Carolina



B and B Feed Store

Gaston Revels, Manager

Groceries And Feeds

Pembroke, North Carolina

Compliments

Of

McNair's of Laurinburg

"Everything For Everybody"

Oxendine's Cafe

The Student Center

Forace Oxendine, Proprietor

Pembroke, North Carolina

Carter's Florist

Flowers For All Occasions

Phones

Day 6731

Night 3931

Locklear's Grocery

J. L. Locklear, General Manager

Groceries - Feeds - Seeds

Fancy Meats

Phone 2401

Pembroke, North Carolina





Dorman Hardware

Marvin Dorman, Owner

Pembroke, North Carolina

Compliments Of

Scarborough Builders' Supply Company

Complete Building Service

Dial 6071

Lumberton, North Carolina

Maynor Brothers

Dealers In Timber

Buying And Manufacturing

Phone 6511

Vance and 2nd Street

Pembroke, North Carolina

Compliments Of

Rogers Drug Store

The Rexall Store

Where Everybody Is Welcome

Prescriptions Compounded By
Registered Druggist

Pembroke, North Carolina

FREEMAN MOTOR CO.

Red Freeman - Coble Wilson

Lumberton, North Carolina

Compliments Of

EDMUND MOTORS, INC.
Your New Lincoln-Mercury Dealer
Phone 3685
Lumberton, North Carolina

Compliments Of
**Bodenheimer Furniture Co.,
Inc.**

"It Pleases Us To Please You"

Phone 4171

Red Springs, North Carolina

Compliments Of
Home Furniture Co., Inc.

Hiram Grantham, President
Calvin Davis, Office Manager
E. W. Stanton, Store Manager

Dealers In
Furniture, Carpets, Stoves, Ranges, Radios
G. E. Appliances - Luggage

Telephone 277-1
Red Springs, North Carolina

M. & S. Motor Company



Chrysler And Plymouth Cars

Sales And Service

Body Shop

Frame Machine

Phone 2481

Red Springs, North Carolina

FLEISHMAN'S

"For Feminine Fashions"

Lumberton, North Carolina

Compliments Of

WESTERN AUTO ASSOCIATE STORE
E. D. Hicks, Owner

Fairmont, North Carolina

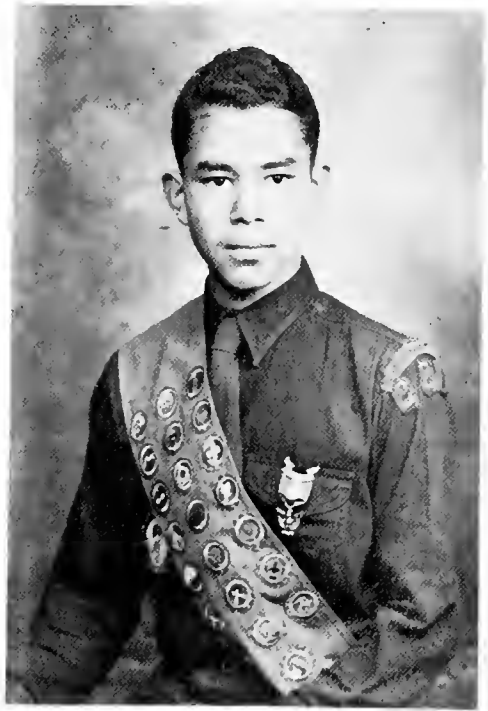

JIMMY PINCHBECK
Eagle Scout Award Winner

J. AND L.

PONTIAC AND BUICK

Dial - 4651

Fairmont, North Carolina

ROBESON FURNITURE COMPANY, INC.
A Complete Line Of Home Furnishings
Kelvinator Appliances
Duo-Therm Heaters
Phone 2711
Fairmont, North Carolina

Tobacco
FAIRMONT
--Leads

Pepsi-Cola Bottling Company

PEPSI-COLA[®]

Compliments Of

Lumberton Coca-Cola

Coca-Cola

REG. U. S. PAT. OFF.

Bottling Company

Phone 4364

Lumberton, North Carolina

Compliments Of

Old Foundary Restaurant

Hubert Oxendine, Manager

Regular Dinners

Private Dining Room

Efficient Curb Service

Phone 6787

Compliments Of

WESTERN AUTO ASSOCIATE STORE

Lumberton, North Carolina

Compliments Of

McLEOD MOTORS

Lumberton, North Carolina



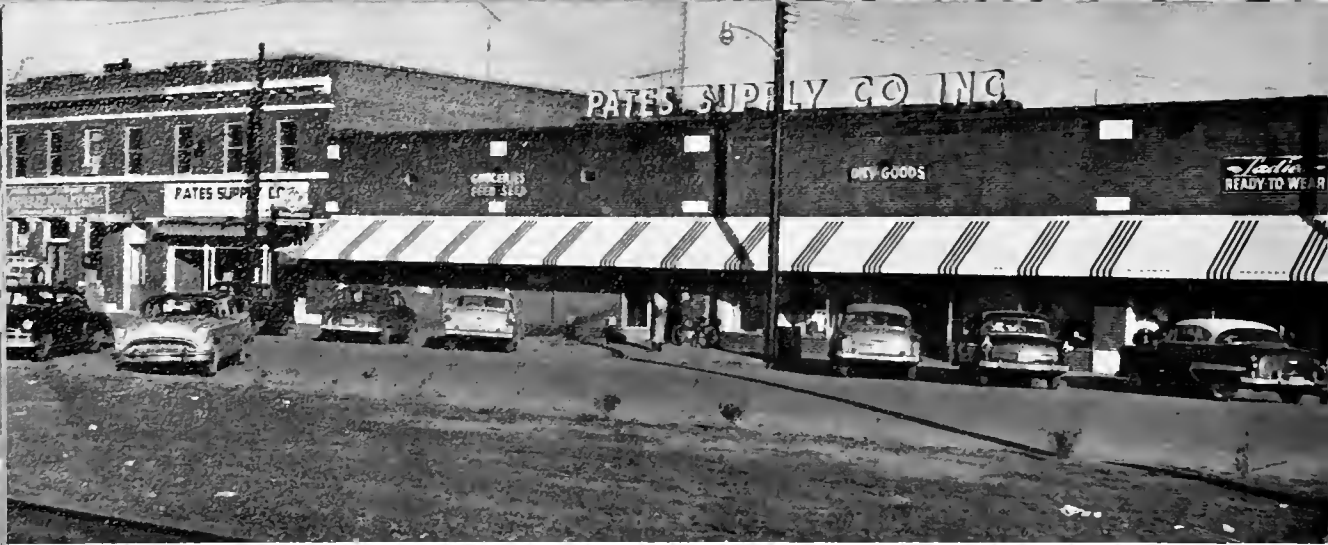

PATES SUPPLY CO., INC.

Everything For The Farm And Home

Hardware
Groceries
Quality Meats
Dry Goods
Peter's Shoes

Dress Shop
Cotton Gins
Fertilizers
Building Supplies
Lumber

Grist Mill
Patsy Coal
Variety Goods
G.E. Appliances
Sylvania TV

Phone 2511

Pembroke, North Carolina

LOCKLEAR & SON FUNERAL HOME



24 Hours Ambulance Service

Offers You As Much As \$700.00 Burial Insurance

Dial 2991

Day or Night

Pembroke, North Carolina



Compliments
Of
State Sea Food

Red Springs, North Carolina

Fairmont Drug Co., Inc.

Rexall

In Business For Your Health

We Deliver

Fairmont, North Carolina

Hendrix Safeway Groceries & Market

Plain And Fancy Groceries
Meats And Produce
Feeds And Seeds

Pleasing You Pleases Us
Give Us A Try - We Aim To Satisfy
Phone 5881
Pembroke, North Carolina

Compliments Of
STAR WAREHOUSE CO., INC.
Hogan Teater
D. T. "Tom" Stephenson
Eugene Chavis (Pembroke Rep.)
Lumberton, North Carolina

Compliments Of

A FRIEND

The State Bank



Capital \$100,000.00

Surplus \$500,000.00

Laurinburg

Maxton



Lowry Plumbing Co.

Seavie Lowry, Owner

Plumbing Contractors

Installations - Repairs

Phone 5111

Pembroke, North Carolina

Peoples Gas Company

Complete Bottle Gas Service

Gas Ranges
Water Heaters
Space Heaters



Tobacco
Curing
Sales And
Service

"We Service What We Sell"

Peoples Gas Company Stands Ready To Serve You 24 Hours A Day

Office 44

Maxton, North Carolina

Night 327

Maxton Supply Co.

Farm Supplies

Hardware

Groceries

Seeds

Fertilizers

Cotton Gin

Seed Cleaned And Treated

Maxton, North Carolina

COOPERATIVE WAREHOUSE, INC.

COOPERATIVE WAREHOUSE, Inc.

A Service Organization For The Sale Of Leaf Tobacco, Pecans, and Sweet Potatoes

Owned and Operated By The Tobacco Farmers It Serves

One Mile East of Lumberton, N. C.

At The Intersection of Highway 74 (Whiteville) and (Bladenboro)

C. E. McLaurin, Manager

S. W. Dunn, Jr., Sales Manager

Cecil Greening - Auctioneer

Congratulations

Class Of 1956

Oxedine's Jewelry Shop

Pembroke, North Carolina

Pembroke Motor Co.



Sales and Service

Phone 5511

Pembroke, North Carolina

Grahams Department Store, Inc.

"Where Style and Quality
Outlive Price"

Phone 2571

Red Springs, North Carolina

Compliments Of

RED SPRINGS DRUG CO.
Prescription Specialists

Red Springs, North Carolina

Compliments Of
SERVICE TRADING COMPANY
Westinghouse Appliances
Philco Television

Phone 265
Maxton, North Carolina

Compliments

Of

The Waccamaw Bank & Trust Co.

Fairmont, North Carolina

Pembroke Furniture Co.

Westinghouse And Philco Radios And Appliances
Complete Home Furnishings

Pembroke, North Carolina





Farmer Owned
 And
 Controlled

We Specialize In

Quality Seeds , Feeds ,
 Fertilizer , Fencing
 Farm Machinery
 Electrical Appliances
 Building Materials

And

Baby Chicks

Telephone 5792

Your Local

F. C. X. Service

Pembroke

North Carolina

Compliments Of

Jones Food & Appliance Store

Phone 2441

Pembroke , North Carolina

Rowland Motor Company

SALES



SERVICE

Firestone Store

Electrical Appliances

Livestock

Dial 3582

Rowland , North Carolina

The Scottish Bank



"Better Banking"

McLaurin - McArthur Chevrolet Company

Chevrolet - Oldsmobile

Sales & Service

Laurinburg, North Carolina

PEMBROKE ELECTRIC

Monroe Lowry, Licensed Electrician
Wiring And Electrical Repair

Phone 3901

R. W. NORMAN CO.
"One Of Eastern Carolina's
Best Furniture Stores"

P. O. Box 192
4th And Pine St.
Lumberton, North Carolina

W. Lee Flowers & Company

Wholesale Grocers

Builders' Supplies And Hardware

Phones

6061 & 6062

Lumberton, North Carolina

Austin - Gilbert Drug Co.

Prescription Specialists

Phone 217

Maxton, North Carolina

Red Springs Supply Co., Inc.

The Friendly Store

Office Phone 3271

Store 3701

Red Springs, North Carolina



Compliments Of
BOBBITT MOTORS
Chrysler - Plymouth
Telephone 945

Wagram Road
Laurinburg, North Carolina

HESTER-KINLAW FURNITURE CO., INC.

Everything For The Home
Phone 258

P. O. Box 206
Maxton, North Carolina

Compliments Of

Lindsey Oil Company

Shell Petroleum Products



Telephone 4952
P. O. Box 744

Lumberton, North Carolina



Master Chemical Corporation

James A. Hunter, Owner

T. M. Swett, Representative For Pembroke Area

Manufacturers Of

High Grade Fertilizers

Phone 611

Fairmont, North Carolina

Compliments Of

Tyner Oil Co.

Bill Tyner

"The Best For Less"

All Work Guaranteed

"Best Prices On New Tires"



Tire Recapping

Gas, Oil & Fuel Oil

Save 3 Cents Per Gallon On Gas

Phone 5111

Red Springs, North Carolina



Greetings From
Dr. Robert P. Marsh



Thank You,
Laverne, For
Your Kind
Co-operation.



Mary Webster
Brings First Hand
Greetings From
Dr. E. Stanley Jones.



Rabbi Grosfield Of
Florence, S. C.,
And Lt. Col. Karl Darkey,
Protestant Chaplain
Of Fort Bragg. Speak
In Observance Of
Brotherhood Week.



Professor
Parmeshwar
Dayal Gupta,
Sociologist
From India,
Visits Campus.



Rev. And Mrs.
Garland Speak
To Faculty
Club.



Frank White

LIBERTY

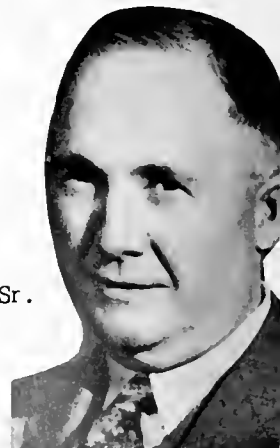

R. H. Livermore, Sr.

Lumberton



Pembroke Implement Co., Inc.

We Strive To Please

Complete Garage Service - Wrecker Service - Fuel Oil Dealer - Wholesale & Retail

Your Allis-Chalmers Farm Machinery Dealer

Buckeye & Silent Flame Tobacco Curers - Silent Flame Tobacco Harvesters

Frank S. White, Manager - R. L. Littleton, Sales Manager

Carl Stubbs, Shop Manager

Phone 5601

Pembroke, North Carolina

WAREHOUSES



R. E. Wilkins

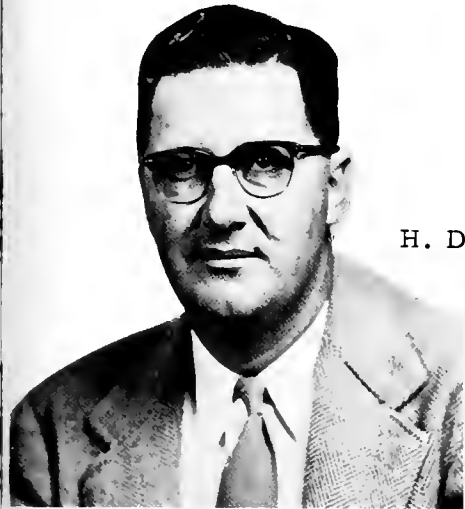

H. D. Goode

North Carolina

We Buy
Top Hogs
Daily

Cattle
Hogs

And

Other Items
You Wish
To
Dispose Of



Pates Stockyard

We Carry On Hand At All Times

Missouri Mules And
Hackney Wagons

Frank S. White, Manager

Pates, North Carolina



SWAIN'S SUPER MARKET

You Save More At Our Two Stores

Lumberton

2002 Cedar Street

Fairmont

120 Lumberton Road

Compliments Of

Lumberton Family Laundry Dry Cleaners

Dial 3160
1st & Chestnut St.

Lumberton, North Carolina

Compliments

Of

Robeson Office Supplies

Remington Rand

Authorized Sales And Service
Agency

Lumberton, North Carolina

Compliments Of

Lumberton Trading Co., Inc.

"The Complete Store"

Dial 4351

Lumberton, North Carolina

Compliments Of

Pembroke Recreation Center



James Fulton Lowry, Manager
Pembroke, North Carolina

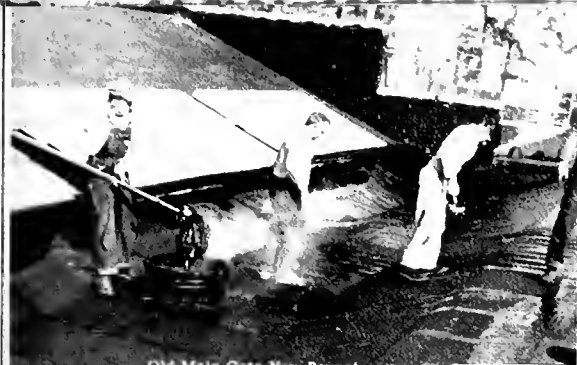

Old Main Gets New Bonnet

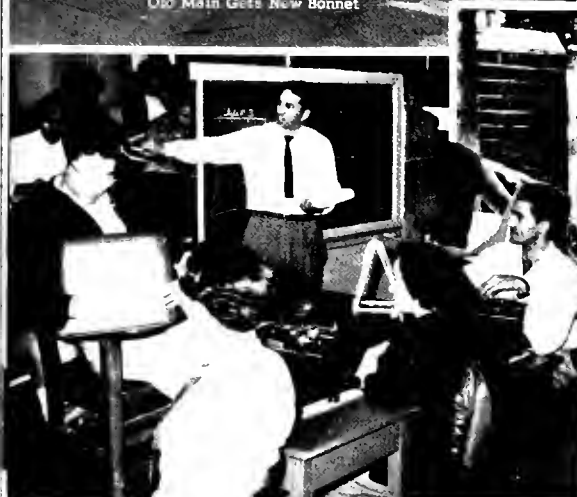

Field Day Awards Presented

Belk - Hensdale

In

Lumberton And Red Springs

Complete Department Stores

Friendly, Courteous Service

"Always Your Home Of

Better Values"



Pembroke State College

A Standard Four-Year Liberal Arts College Offers Courses
Leading To Bachelor Of Science And
Bachelor Of Arts Degree

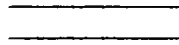

OPPORTUNITIES GIVEN FOR

Specializing in Art, Music, Home Economics, Agriculture,
Physical Education, as well as English, Social
Sciences, Languages, Biology, Chemistry,
Physics, Mathematics, And
Business Education

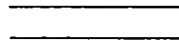

A Growing Library Now Contains
Over Twenty-Three Thousand Seven Hundred Books

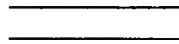

Member Of The Southern Association Of Colleges And
Secondary Schools And Of The Association Of
American Colleges

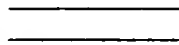

Pembroke, North Carolina

The End

Underwood



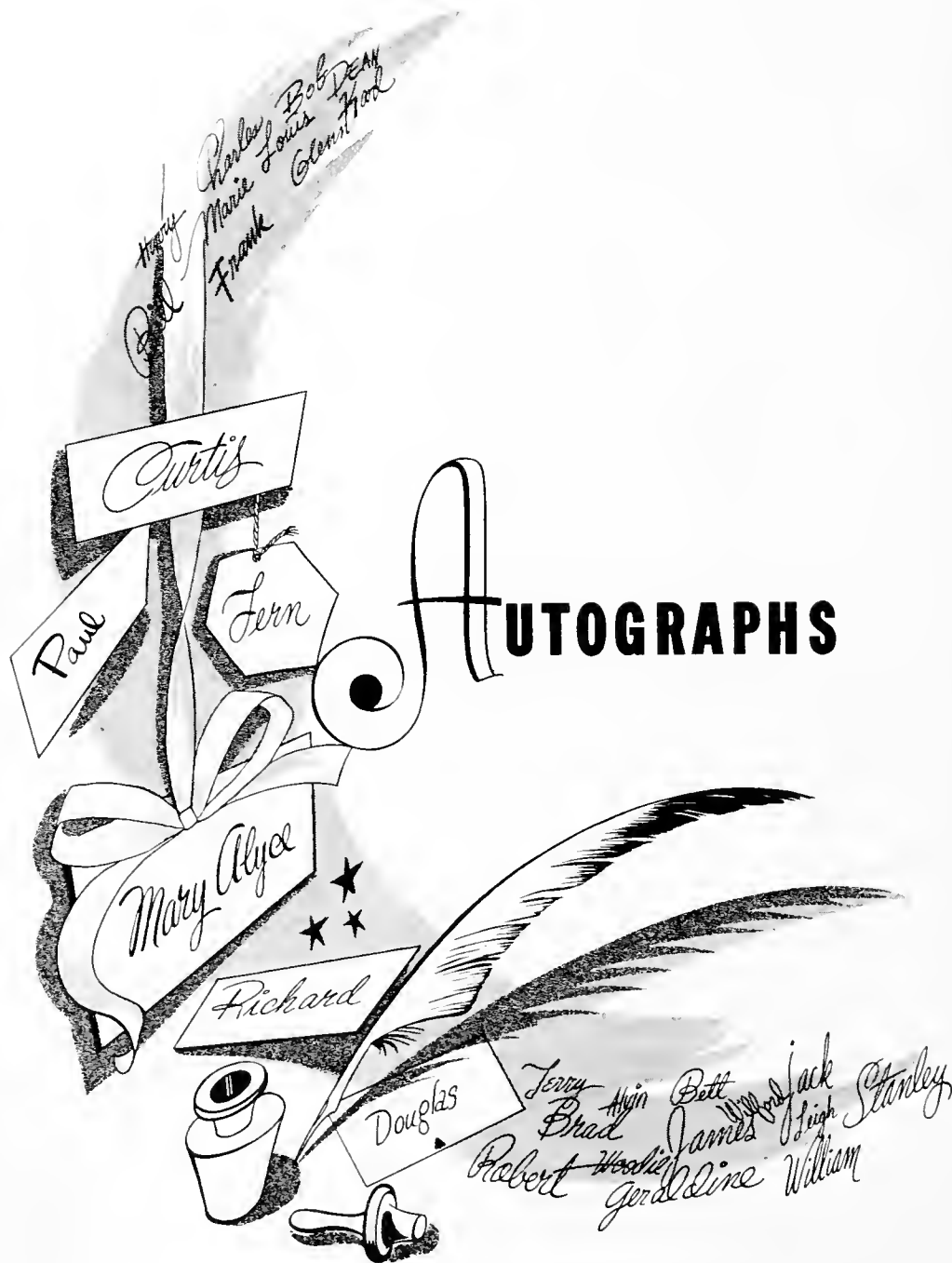

AUTOGRAPHS

Harry
Paul
Bob DEAN
Marie
Louis
Frank
Glen

Curtis

Paul

Fern

Mary Alyce

Richard

Douglas

Jerry
Agin
Bett
Wynne
Jack
Stanley
Brad
James
High
Robert
Wendy
Geraldine
William

Autographs



WALSWORTH

Lithographed & Bound by
WALSWORTH BROTHERS
Marceline, Mo., U. S. A.

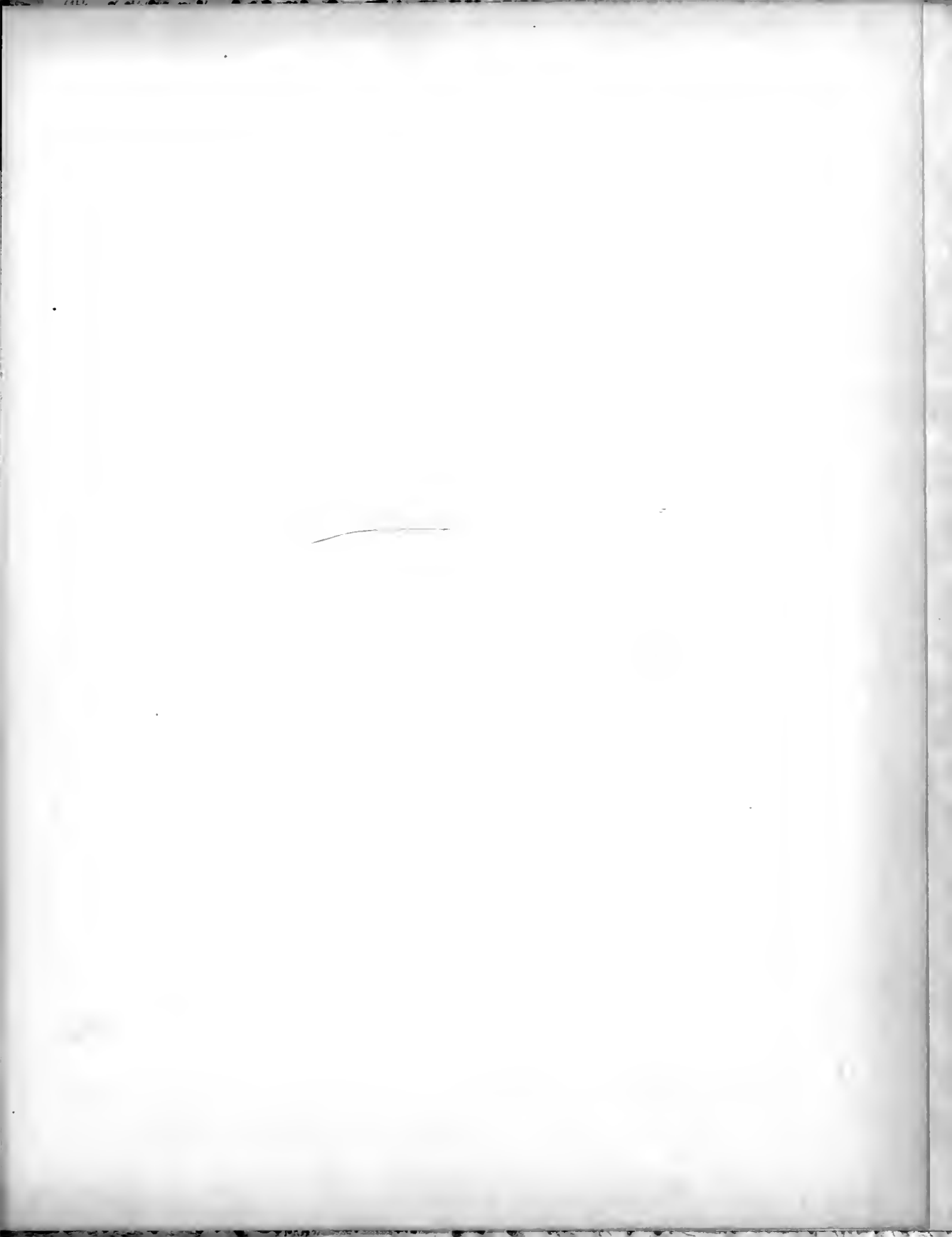

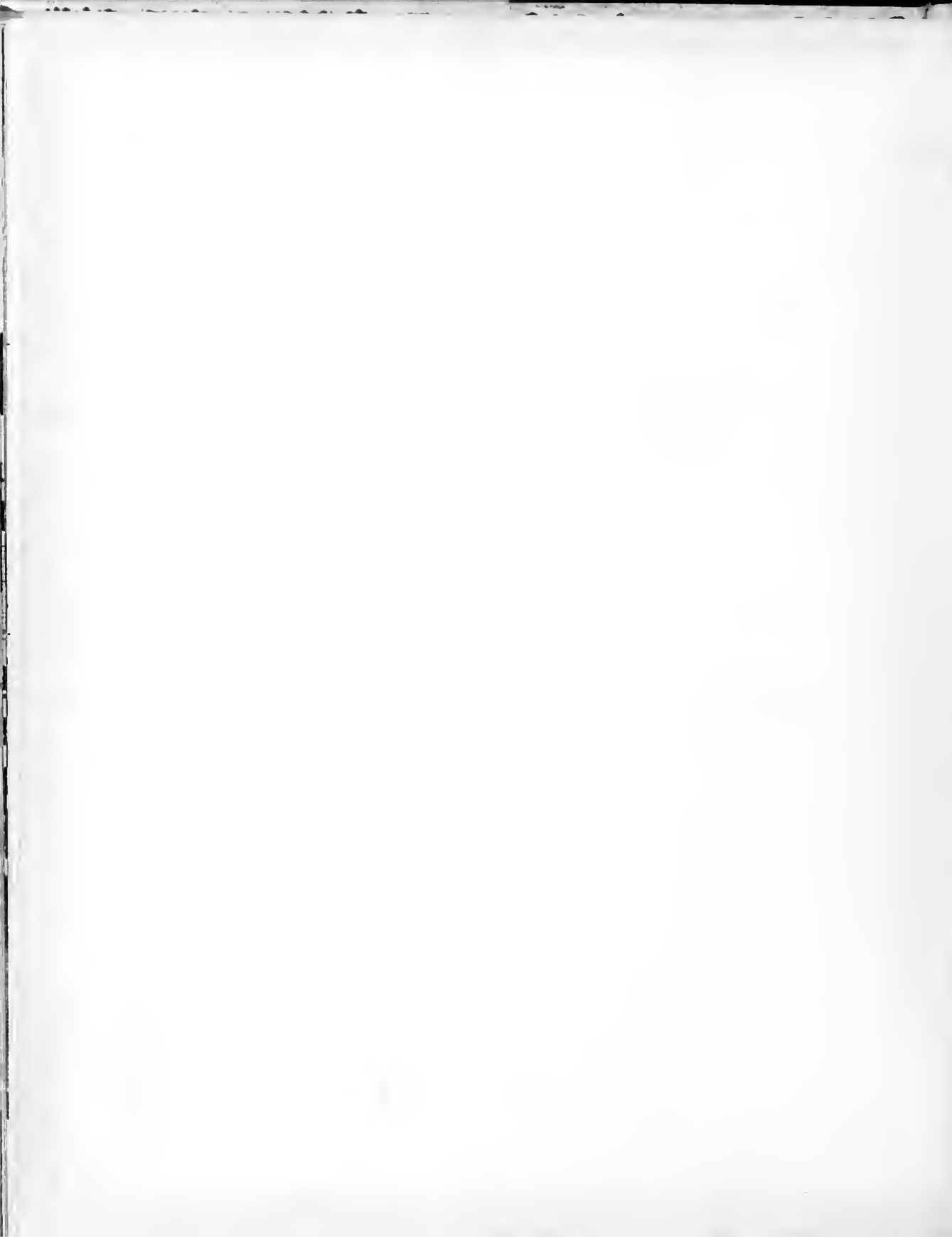





1000