



ATLANTIC
45

63134

LIVERMORE LIBRARY - PEMBROKE STATE



3 3511 0014458 Z

Cage
LD
4481
P4625
I5
v.24

Cage
LD
4481
P4625
I5
v.24

63134



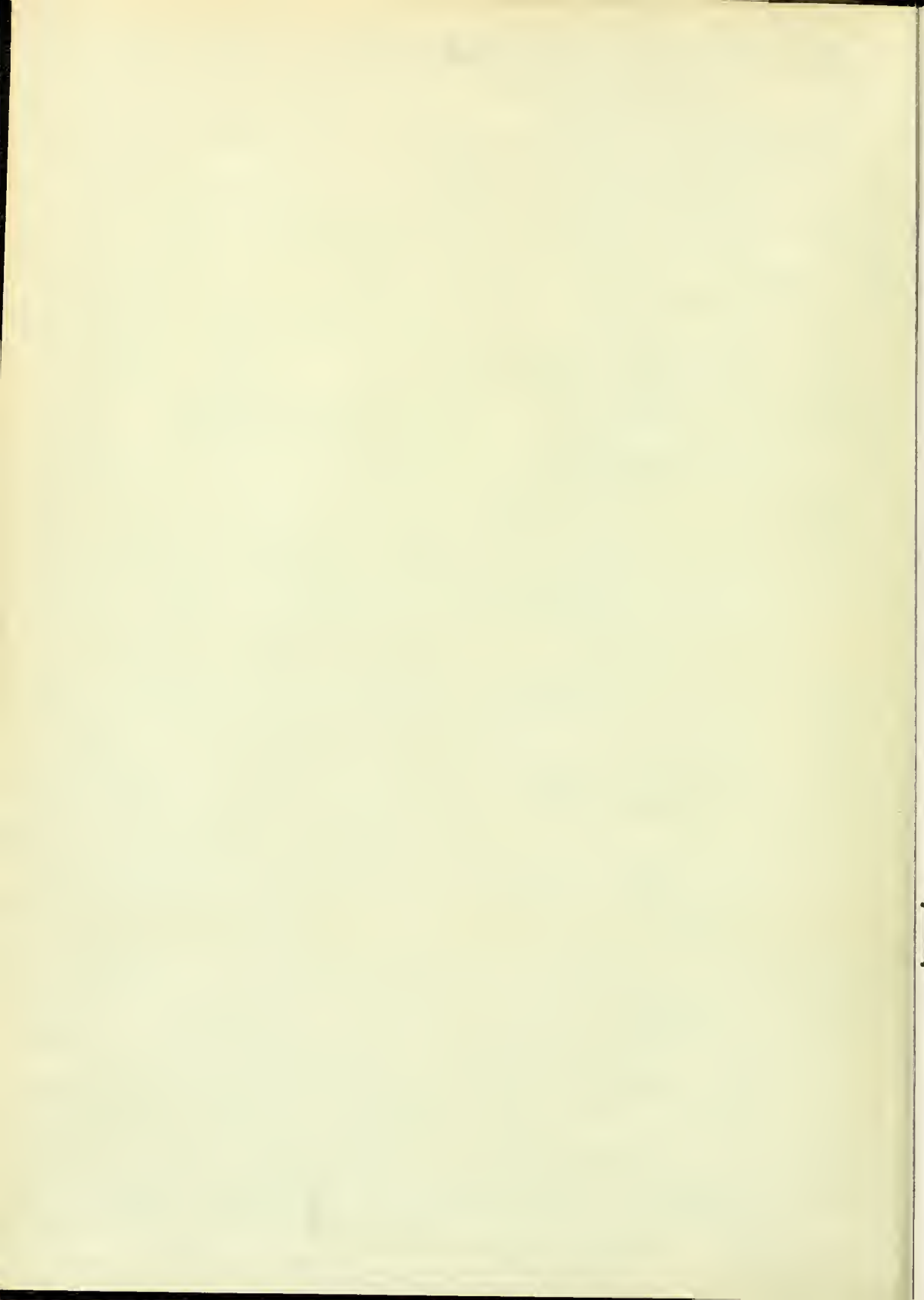

**Pembroke
State
College**

**Pembroke
North Carolina
Vol. XXIV**

Bonnie A. Hunt Editor
Vicki Barnes Business Manager



INDIANHEAD 1969

PSC reaches toward excellence through . . .

Academics	19
Highlights	43
Organizations	69
Traditions	113
Sports	123
Students	157
Conclusion	222
Senior Directory	228
Index	232

Cage
LD
4481
P4625
IS
V.24



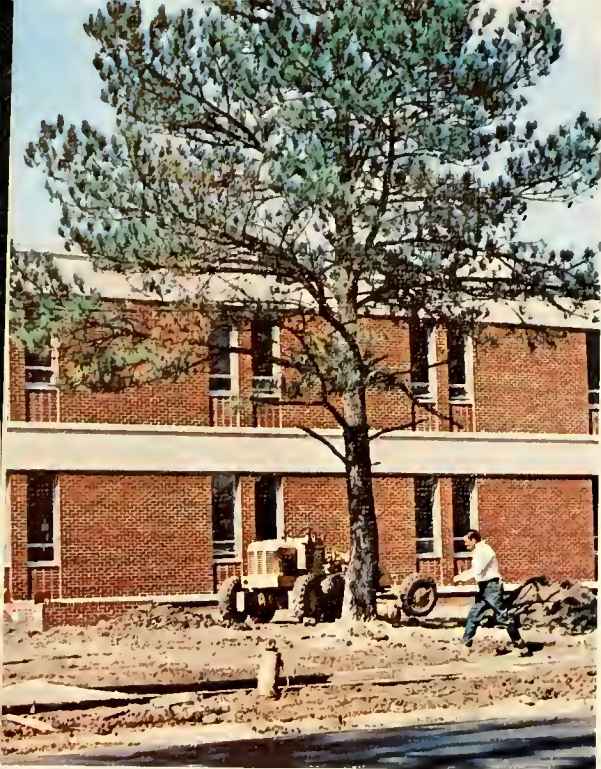

new facilities . . .

Under the tall pines the new red brick buildings rise. The sound of hammers, saws, and drills, the presence of concrete mixers, cranes, and crews of workmen have become a daily part of the Pembroke scene. The campus has grown from five buildings in 1950 to more than twenty in 1968 with others already on the drawing boards. Business and English classes moved into the new Business Administration building, on the left, in March. The new Science building and the new Mary Livermore library have been in use since 1967. Pembroke State College is reaching to meet the demands of a student population that has grown more than 400 per cent in the past ten years.



MARY LIVERMORE LIBRARY





responsive direction . . .



Board of Trustees: L. to R., Herman Dial, Harry W. Locklear, Robert Burns, Raymond Mallard, Business Manager; William Mason, Kenneth Kersh Dean of the College, Hal W. Little, President; English Jones, Zeb A. Lowry, William E. Britt, Purnell Swett, R.D. McMillan, Elmer Lowry.

Responsiveness to need is a mark of academic responsibility. Meeting the requirements of a varied group of students, as well as the expectations of a wide area for educational leadership and opportunity, is the task of college leadership. The Board of Trustees represents the moral, economic, and political support of the region and is responsible for establishing basic policies. President English E. Jones, effective advocate of the Pembroke cause at home and away, has enabled the college to reach long-range goals and to formulate new ones based on sound planning. Dr. Kenneth Kersh, dean of the faculty, and Dr. Richard C. Pisano, associate dean, provide vigorous and encouraging academic direction. For students, however, a well-trained faculty furnishes the essential stimulus to reach new levels of achievement.

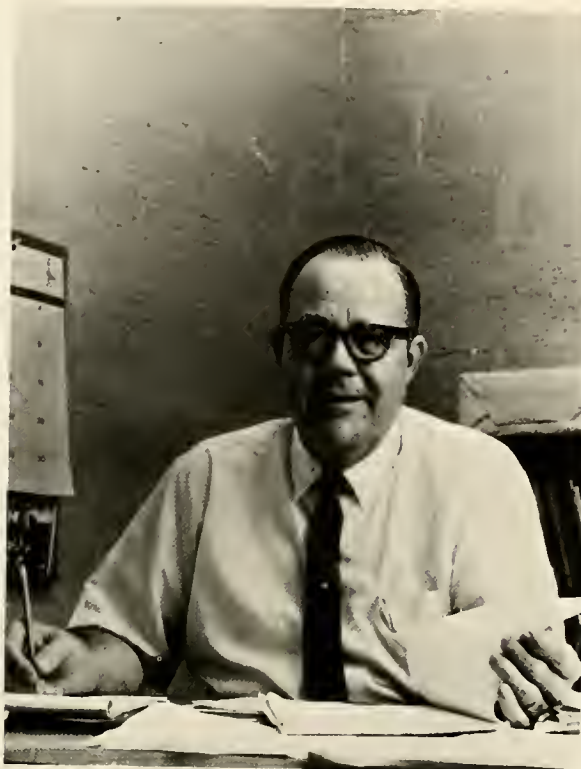



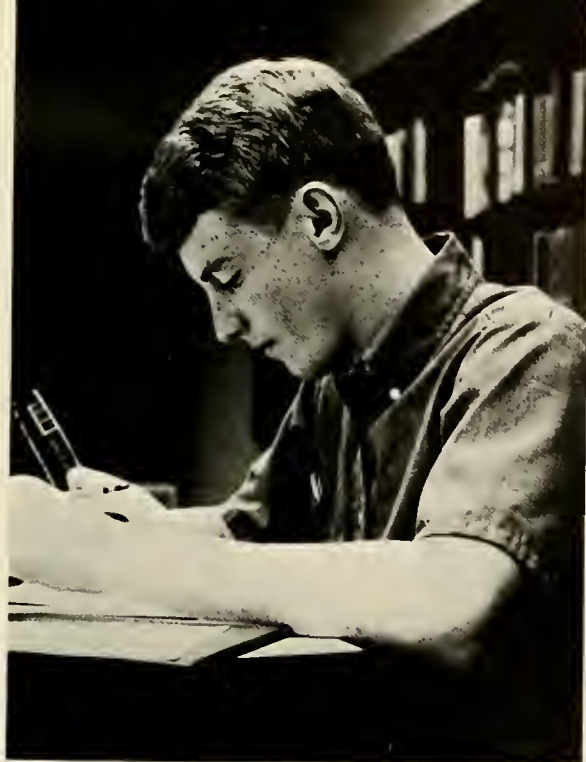

intellectual emphasis . . .

While providing the tools and the environment for learning, PSC puts the emphasis not only on growing knowledge, but also on strengthening intellectual purpose. For example, academic success is a requirement for college marshals, members of student-faculty committees, and other positions of honor and responsibility. The new Mary Livermore Library, warehouse of knowledge, has more than 50,000 volumes, 327 magazines, three microfilm readers, and up-to date audio-visual facilities in air-conditioned, brightly lighted, handsomely furnished surroundings. Excellent new science laboratories and classrooms encourage the exploration of the physical world. The books, the equipment, the guidance of interested teachers, and the leadership of good students combine to make a favorable environment for reaching the goal of intellectual enrichment.





Competitive Sports . . .

Each year PSC produces winning teams in many sports. The 1968 cross-country team upset Wake Forest and Davidson among others. With eleven wins, two losses they stole the N.A.I.A. District 29 championship from Lynchburg. The 1967-68 track team with a record of eight wins, two losses were runners-up to Catawba College in the N.A.I.A. District 26 tournament. With a record of nine wins, three losses PSC's 1968 soccer team produced three All-American candidates after having upset East Carolina, Davidson, and Methodist College. The 1967-68 basketball team ran away with several tournament trophies last year. With a record of twenty wins, nine losses the team finished second in the district. The baseball team which finished with a record of twenty-eight wins, seven losses and produced two All-American players, sent many large colleges and universities down to defeat. Indeed, PSC's Braves consistently reach high levels of excellence in competitive sports.



student participation . . .

At Pembroke State the student activist is the student involved in constructive work. Student government committees wrestle with the problems of living in a college community. Art students hold an annual art auction to provide a scholarship for a talented prospective student and sponsor a state-wide high school art contest. In more than thirty special interest groups, students work and play. The natural science club makes field trips to observe marine life at Beaufort. The Young Democrats and Young Republicans journey by the busload to hear presidential candidates. The religious unions discuss pertinent world issues. The Pembroke Players, the Swingers and Singers, and the college band share their talents in spirited campus performances and tour in ever widening circles as PSC's reputation reaches greater audiences.





*for its
expanding student
enrollment.*

In the past ten years Pembroke State College has become one of the fastest growing colleges in North Carolina, increasing from 345 students in 1958, to 933 in 1963, to 1,564 in 1968. Although more than half of the students commute from a radius of fifty miles, the outreach of the college extends to 61 counties and 17 states, including New York, New Jersey, Pennsylvania, Virginia, and Massachusetts. Students also come from the Canal Zone and Australia. A growing number of mature men and women return with renewed zest and sense of purpose to complete an interrupted education. Reaching far afield across a wide spectrum of backgrounds and interests, but never losing its touch with southeastern North Carolina, PSC offers a basis for developing lively appreciation, critical judgment, and growing concern in a changing world.





Dedication



Dr. Johnson concentrates on soccer: practice and theory.

"You are all just like my children to me," says the man to whom we dedicate the **1969 Indianhead**, Dr. Kenneth Johnson. He is characterized by an ever active mind, a quick wit, and a genuine concern for his students. Dr. Johnson has, for the past five years at PSC, challenged those in his classes to think, to make decisions, and, thereby, to learn.

Educator, loyal member of the college family, and friend, we dedicate the **1969 Indianhead** to you.









ACADEMICS

The President



Pembroke students, for whom the College exists and on whose education all its resources are focussed, are today both like and unlike those of the first 80 years.

College trustees, administration, and faculty are keenly aware of both the similarities and the differences, and of the need for understanding in dealing with student needs and student life.

The emphasis must be, as it has been, on providing the maximum educational opportunity for every student. To this end, a strong faculty has been assembled, better buildings and equipment have been provided, and broader, deeper curriculums are being offered.

All this is being done with an awareness of the ferment in student life and attitudes which exists everywhere, Pembroke being no exception. Every possible effort is being exerted to keep open lines of communication with students and to meet, whenever possible, their legitimate and proper requests.

Many steps are being taken to assure students the opportunity to express and receive consideration for their views. Seminars with student leaders have been held before the opening of each session. The President's office and offices of his colleagues are open to individual students and student groups. A college-wide committee comprising representation from students, faculty, and administration has been established to consider matters of interest to all.

Through these and other methods the College is determined to meet the real needs and aspirations of its students.

—English E. Jones, President

Administration



Dr. Kenneth G. Kersh
Dean of the College



Dr. Richard C. Pisano
Associate Dean for Academic
Affairs



Dr. Carl M. Fisher
Dean of Student Affairs



Edna Faye Jones
Associate Dean of Student
Affairs



James B. Chavis
Administrative Assistant
to the President



Jason B. Lowry
Director of Admissions



John L. Carter
Registrar



Gene Warren
Director of Public
Relations



William S. Mason, Jr.
Business Manager



Terry Hutchins
Director of Institutional
Research



Julian Ransom
Purchasing Agent



Lee E. Neville
Student Union Manager

The Library

The new Mary Livermore Library houses more than 50,000 volumes now being reclassified according to the Library of Congress System.

Mrs. Frances Carnes
Director of Library Services
B.S. in L.S., M.S. in L.S.



Virginia Jackson
Library Assistant
B.A.



Carol O. Lillard
Circulation Librarian
B.A., M.A.



R.S. Lillard
Periodicals Librarian
B.A., M.A.



Juanita Locklear
Library Assistant

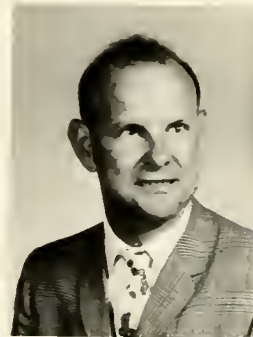

Walter Sheldon Musgrove
Cataloguer
B.A., L.L.B., M.S. in L.S.



Individual carrels are popular for quiet study.

In Memoriam

Crossing the Bar

Sunset and evening star,
And one clear call for me!
And may there be no moaning of the bar,
When I put out to sea.

But such a tide as moving seems asleep,
Too full for sound and foam,
When that which drew from out the boundless
deep
Turns again home.

Twilight and evening bell,
And after that the dark!
And may there be no sadness of farewell,
When I embark;

For though from out our bourne of Time and
Place
The flood may bear me far,
I hope to see my Pilot face to face
When I have crossed the bar.
— Alfred Tennyson



A warmth of friendliness, a devotion to duty, a genuine concern for others, an understanding tolerance, an efficient and effective manner—these marked Miss **Marjorie Kanable** as college librarian and friend to all at Pembroke State College. In her span of years, crowded with good works and loving concern, surged the quiet power of her cooperative spirit and understanding patience. Pembroke State College will long feel the benediction of this life well lived.

Secretarial Staff



Mrs. Berteen Prine, Secretary to the President

Lae Ruth Alway
Joanna Belcher
Joyce Cox



Betty F. Cummings
Theresa G. DeCarlo
Clementine L. Duckworth



Lois Jacobs
Brenda Locklear
Kate Locklear



Brenda Lowry
Nell Lowry
Renee Lowry
Esther Maynor
Sue Ann Maynor



Janice McLean
Norma L. Oxendine
Carol Paul
Maureen Regan
Carol P. Scott



Teresa H. West
Carolyn Worlax
Ann White
Billie Ann Rabon
College Nurse
Peggy Sinclair
Assistant Nurse



Departments



Mr. Gilbert DeMeza
B.A., M.F.A.
Instructor



Mr. Edward Carroll Hale II
B.A., M.F.A.
Instructor

*The Art Department
brings exhibitions of
outstanding artists
to PSC*



Miss Kristine Hotvedt
B.F.A., M.F.A.
Instructor



Mr. Howard Jones
B.S., M.F.A.
Instructor



Mr. Reynold D. Toler, Head
B.S., M.A. Ed.
Instructor

Mrs. Elam becomes head of Home Economics Department



Mrs. Agnes Greene
B.S., M.A.
Instructor



Mrs. Regina Parker
B.S., M.S.
Instructor



Mrs. Annie Merle Elam, Head
B.S., M.S.
Instructor

Dr. Robert F. Britt, Head
B.A., M.A., Ph.D.
Professor



Mr. Fred Beckerdite
B.S., M.S.
Instructor



Dr. David K. Kuo
B.S., M.F., Ph.D.
Associate Professor



Mr. Robert L. Mason
B.S., M.S.
Instructor



Mr. Harold Maxwell
B.S., M.S.
Instructor



Mr. Joseph A. McGirt
B.S., M.A.
Assistant Professor



Dr. Chandra Misra
B.S., M.S., Ph.D.
Associate Professor



***Biology Department adds new
greenhouse and environmental building***

Mr. George Ammons
B.S., C.P.A.
Instructor



Mr. Council Jarman
A.B., M.A.
Assistant Professor



Mr. Joseph R. Pearce
B.S., M.A.
Associate Professor



Dr. Karl Scheele, Head
M.A., Ph.D.
Professor

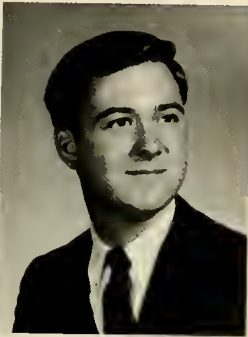

Mr. Gordon B. Russell
B.S., M.B.A.
Instructor



Mrs. Norma J. Thompson
B.S., M.A.
Assistant Professor



Mr. Gilroy Zuckerman
B.A., M.E.
Instructor



**Business Administration and Economics Department
moves into new building**

Dr. L.L. Murray, Head
B.A., M.A., Ed.D.
Professor



Mrs. Rhoda P. Collins
B.A., M.Ed.
Assistant Professor



Mr. William H. Dean
B.S., M.A.
Associate Professor



Dr. Clifford Nixon
A.B., M.A., Ed.D.
Professor



*Education Department
holds monthly seminars
for student teachers*



Dr. Ruth H. Nixon
A.B., M.A., Ed.D.
Professor



Mr. Gerald Lee Parker
A.B., M.Ed.
Assistant Professor



Dr. Herman W. Shelley
B.S. M.Ed., Ed.D.
Associate Professor
Placement Director

Mr. Edwin W. Crain
A.A., B.S., M.A.
Assistant Professor



Mr. Harold T. Ellen
A.B., M.A.
Assistant Professor



Mr. Lacey E. Gane
B.A., Ed.M.
Assistant Professor



Dr. Franklin R. Langsner, Head
B.S., M.A., D.P.E.
Professor



Dr. Kenneth P. Johnson
B.S., M.A., D.P.E.
Professor



Mr. Raymond B. Pennington
B.S., Ed.M.
Associate Professor



Miss Maude Ann Webb
B.S., M.A.
Instructor



Miss Eva R. Parrish
B.S., M.A.
Associate Professor



Touché!

***Coach Crain of the Health and Physical Education
Department wins NAIA Coach of the Year Award***



Dr. J. Marshall Trieber, Head
B.S., M.A., Ed. D.
Professor



Mrs. Grace E. Gibson
A.B., M.A.
Instructor



Mr. James Farmer
A.B., M.A.
Associate Professor



Mr. Wayne H. Hunter
B.A., M.A.
Instructor



Mrs. Marjorie Farmer
B.A., M.A.
Assistant Professor

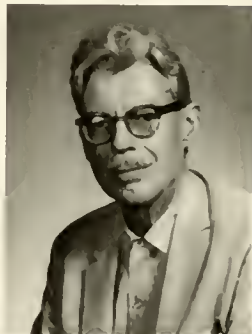

Mr. Norman W. Macleod
B.A., M.A.
Associate Professor

*Mrs. Moore of the English Department
visits English classes in Russia*



Mrs. Margaret E. Moore
B.A., M.A.
Instructor



Miss Lydia Simmons
B.S., M.A.
Associate Professor



Mr. George Polhemus
B.A., M.A.
Associate Professor



Miss Mae Walker
B.S., M.A.
Assistant Professor



Dr. James A. Rogers
B.A., M.A., Ph.D.
Associate Professor



Mrs. Ann F. Wells
A.B., M.A.
Associate Professor

*Mr. Macleod sends literary papers
to the Collection of American Literature at Yale University*



Dr. T.F. Boushy
B.A., B.D., M.A., Ph.D.
Professor



Mr. William R. Bullard, Jr.
B.A., M.A.
Assistant Professor



Mr. Adolph Dial, Acting Head
B.A., Ed.M.
Associate Professor



Mr. David Eliades
B.A., M.A.
Assistant Professor



Dr. Chang H. Cho
LL.B., M.A., D.P.A.
Associate Professor



Dr. Avery J. Butters
B.A., M.A., Ph.D.
Professor

Mr. Dial, head of the History and Political Science Department, attended the National Democratic Convention



Dr. Paul Freiwirth
Th.D., M.A., Ph.D.
Professor



Mr. Francis Hodges
B.A., M.A.
Instructor



Many hours are spent in Old Main in the study of history



Dr. Min-Chuan Ku
LL.B., M.A., Ph.D.
Professor

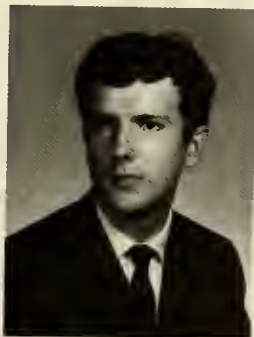

Mr. Philip Oakley
B.A., M.A.
Instructor



Mr. Clifton Oxendine
B.A., M.A.
Professor

*The Speech and Drama
Department provides students
with varied entertainment*



Dr. Kenneth W. Pauli, Head
B.A., M.A., Ph.D.
Professor



Miss Pat Heft
B.S., M.F.A.
Instructor



Mr. Howard Hoffman
B.A., M.A.
Assistant Professor



The medium gives instructions for the séance in "Blithe Spirit"



Dr. Pauli discusses accreditation with Professor
William Stump, Southern Association visitor

Professors Yu and Parker join PSC's Math Department



Computer programming at P.S.C.

Mr. James A. Jacobs, Head
B.S., Ed.M.
Associate Professor



Mr. James Allen
B.A., M.Ed.
Assistant Professor



Dr. Veeriah Kota
B.S., M.S., Ph.D.
Professor



Mr. Wallace Parker
B.S., M.A.
Instructor

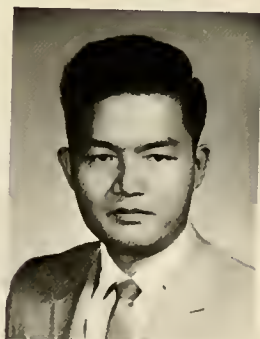

Dr. Yi-Hsiung Yu
Ph.D.
Associate Professor



Mrs. Reba Lowry, Head
B.S., M.A.
Associate Professor



Miss Linda Hanley
B.A., M.A.
Instructor



Dr. Adelpha Perez-Cruz
Ed.D.
Instructor



Miss Mary Ann O'Neil
B.A., M.A.
Instructor

Mrs. Maria Pittaluga
B.A., M.A.
Visiting Lecturer



Mrs. Marianne Scheele
B.S., M.A.
Assistant Professor



Mr. R.D. Williams
B.A., M.A.
Instructor



Modern Languages *add new audio equipment*

*PSC's Music Department
tours the area*



Mrs. Elma Ransom, Head
B.S., M.A.
Associate Professor



Mr. Frederick Bohrer
B.A., M.A.
Associate Professor



Mrs. Doris Johnson
B.M., Ed.M.
Instructor



Mr. George Walter
B.M., M.M.
Instructor



Dr. Francis Pfeifer
B.A., M.A., D.M.E.
Associate Professor

Miss I. Ruth Martin, Head
M.R.E.
Associate Professor

Dr. Otis Carnes
B.A., B.D., Th.D.
Professor



*Dr. Carnes' and
Miss Martin's dedication in Philosophy
and Religion is rewarded
by the enthusiasm of their students*



Mr. James Hubbard
B.A., M.A., B.D., Th.M.
Associate Professor



Mr. P.W. Killian, Jr.
A.B., M.A.
Instructor



Dr. J.W. Sumner, Head
B.A., B.D., M.S., Ph.D.
Professor

***Dr. J.W. Sumner takes
position as head of Psychology
Department***



Colonel Frederick R. Weber
B.S., M.A.
Assistant Professor
College Counselor

New Quarters in Locklear Hall



Physical Science Department *grows in its new setting*

Dr. Howard Tyner, Head
B.S., M.S., Ph.D.
Professor



Mr. Gerald Borland
B.S., M.S.
Associate Professor



Dr. Caryl H. Howard
A.B., M.S., Ph.D.
Professor



Mr. Andrew Ransom
B.S., Ed.M.
Associate Professor

Mr. Robert Birchfield, Acting Head
B.A.
Associate Professor



Mr. Walter Stigall
B.S., M.S.
Instructor



Mr. Harvey Carnes
A.B., B.D., M.A.
Associate Professor



Mrs. Elizabeth Kuo
M.A.
Assistant Professor



Mrs. Misra and Mrs. Kuo bring an air of the Far East to the P.S.C. campus



Mrs. Sharda Misra
B.A., M.A., M.Ed.
Instructor

**Sociology and Geography Department
adds new members to staff**



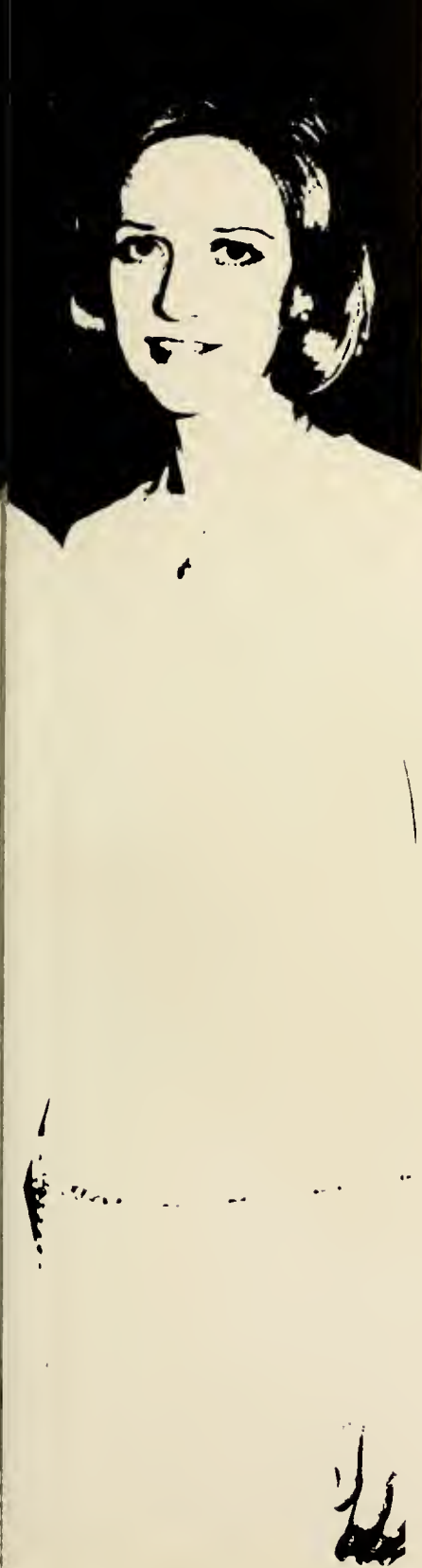

HIGHLIGHTS

11
12



Miss Pembroke State College

Mary Robin Covington



Barbara Tsirintanis, First Runner-up



Annette Webb, Finalist



Marilyn Haynes, Finalist



Dafene Oxendine, Finalist

Miss PSC Pageant



Barbara Tsirintanis



Mary Ann High



Andrea Rising



Elizabeth Rathbone

Judy Marcy



Sandra Pate



Miss Indianhead

Carolyn Faye Surber





Barbara Tsirintanis First Runner-up



Linda Clyde Jackson



Doreen Lowry



Mary Beth Stout



Miss Indianhead finalists



*Lambda Phi
Epsilon
Sweetheart*



JoAnn Chernet



*Alpha Theta Mu
Sweetheart*



Sheila Strunk



*Phi Sigma Chi
Sweetheart*

Mary Robin Covington



*Circle K
Sweetheart*

Carin Liming



Top Ten College Girl Contest

PSC's Representative. Brenda Lampley



Rhonda Monsaul, First Runner-up



1968 Honor Graduates

CUM LAUDE

Gerald M. Berry

Patricia W. Carter

Dorcas T. Hammond

Jane Warren Jernigan

Ervin D. Kearney

Elizabeth C. Loftis

Gwendolyn McCallum

Mary E. Shores

Gwenneva Simmons

Ann Throop Taylor

Amanda R. Walter

MAGNA CUM LAUDE

Christine Armstrong

Odell Ann Womble



PSC Marshals

The marshals of Pembroke State College are selected by a joint faculty-student committee on the basis of their successful performance in college life, both socially and academically. The marshals officiate at all formal college functions.

Ralph Robertson, Chief



Kenneth Erby



Dawn Brindle



Patrick Mullin, assistant chief



Robert David Maynor



Ann Marie McNair

PSC Marshals

Josef Mandel



Mary Pate Hardin



Charles Little



Who's Who in American Colleges and Universities

Ronald Brooks Singletary, president of the Student Government Association and a member of the President's Advisory Council, is an outstanding all-around student. He is an elementary education major from Jacksonville, N.C.

Alice Cynthia Rowland is a member of SNEA, treasurer of Theta Kappa Sorority and has been on the Dean's List. She is from Raeford, N.C. and is majoring in elementary education.





Ernest W. Warren, an outstanding student on campus, is a representative to the Student Government Association. He is a business administration major from Wallace, N.C.



Jacqueline B. Glover has been an active student on campus. She was a majorette and is an elementary education major from Laurinburg, N.C.



Floyd Gerald Kinlaw has been social representative to the Student Government Association, president of Lambda Phi Epsilon Fraternity his junior year, and vice president his senior year. He is also on the Advisory Committee to the Student Union and has been a hall counselor. He is a chemistry major from Lumberton, N.C.

Who's Who in American Colleges and Universities

Mary Robin Covington has been a Pom Pom girl, Phi Sigma Chi Fraternity Sweetheart, a member of the Pembroke Players and is currently Miss Pembroke State College. She is an English major from Fayetteville, N.C.



Linda Faye Daniel has been very active in the Methodist Student Movement. She served as assistant editor of **The Pine Needle** her junior year and as editor her senior year. Linda is a home economics major from Elizabethtown, N.C. and she is very active in the Home Economics Club.



Lewis G. Green of Orrum, N.C. has been an outstanding student on campus. He has been on the Dean's List while at Pembroke State College and is a sociology major.

Who's Who in American Colleges and Universities

Josef L. Mandel, a member of the Pembroke Players and the French Club, is president of the German Club. He has been on the Dean's List. He is a French major from the state of New York.



Ralph Sherrill Robertson is a member of Phi Sigma Chi and president of Phi Beta Lambda Business Fraternity. He is also chief college marshal. He is a business administration major from Hamlet, N.C.



Lindsey Thomas Clark of Laurel Hill, N.C. has been on the Dean's List and is an active student in campus affairs. He is a history major.



Patrick Timothy Mullin, president of the Senior Class, also served as president of the Junior Class. He has been a member of the Honor Code Committee, the President's Advisory Council, the Dean's List and the Spanish Club as well as serving this year as assistant chief marshal. He is from Long Island, N.Y. and is obtaining a double major in Spanish and sociology.



Peggy Lou Barnes of Pembroke, N.C. has been on the Dean's List every semester in college. She has also held an office in the Student Government Association and has been a college marshal. She is a music major.

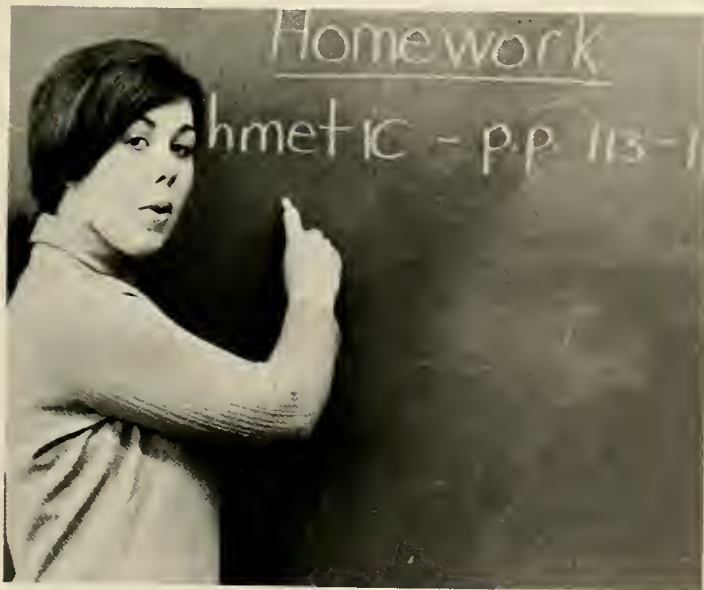

Margaret Anne Patterson, an outstanding student at P.S.C., has been a member of the College Singers. She is an elementary education major from Maxton, N.C.

Larry Ray Brayboy was Freshman Representative to the Student Government Association and Sophomore Class President. He has also been a college marshal and an All-District baseball player. He is a physical education major from Pembroke, N.C.



Beverly Ann Bennett from White Lake, N.C., has been a cheerleader for four years and chief cheerleader her junior year. She has been a member of the Dormitory as well as the Executive Councils and played a very active part in the Methodist Student Movement. She is an elementary education major.



Jerome K. Person has been president of the Young Democrats Club, and assistant editor of the annual. During his junior year he was vice president of the Student Government and vice president of the YDC State Federation. Serving as treasurer of the Student Government this year, he is a history major from Fayetteville, N.C.



Who's Who in American Colleges and Universities

Joan Hamilton Dees, a Dean's List student while at Pembroke, has served as a college marshal. She is an elementary education major from Lumberton.



Leslie K. Tubb from Fayetteville is social representative to the Student Government Association, president of the Biology Club, and a member of Lambda Phi Epsilon. He is a biology major.



Larry Bruce Johnson is a member of Lambda Phi Epsilon, vice president of SNEA, secretary of YDC and a member of the Dormitory Council. He was also vice president of the Student Government in his sophomore year. He is a history major from St. Pauls.





ORGANIZATIONS

Student Government

The Student Government of Pembroke State College strives to provide the students with an effective system of student representation. The Council sponsors outstanding entertainers and many on-campus activities. Through contact with the faculty and administration the Council works for a better institution of higher learning.

Ronald Singletary, President



Dawn Brindle, Secretary





Mike Cohen, Vice-President

Jerome Person, Treasurer



Council members work to make College day a success

Class Representatives: Richard Locklear, Sophomore; Brenda McNeill, Junior; Ernest Warren, Senior; Howard Higgins, Freshman



Gerald Kinlaw, Social Representative; Ray Brayboy, Athletic Representative; Sue Faircloth, Dorm Representative; and Larry Johnson, Clubs Representative



Students vote for new constitution

Residence Hall Councils

The dormitory councils act as governing bodies within their respective dormitories. Each council reviews and makes decisions concerning rules and hears disciplinary cases concerning infractions within the dormitory.

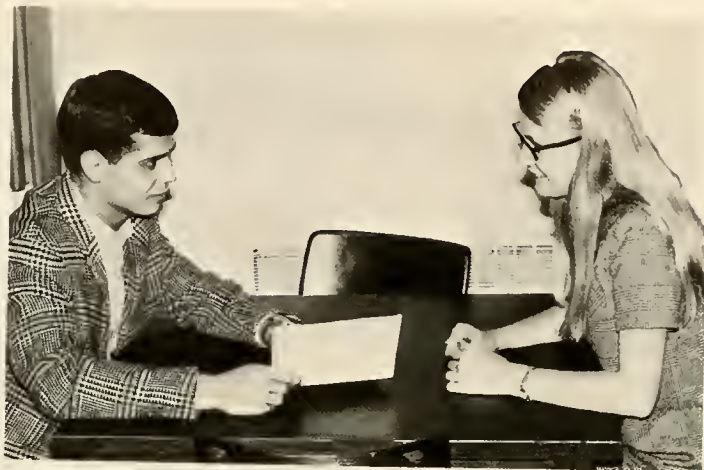

Are Sue and Howard really discussing dorm life?



L. to R. Brenda McNeill, Vice-President; Sandy Rigsbee, Secretary-Treasurer; Carin Liming, Marilyn Curatolo, Shril Lynn, Sue Faircloth, President; Linda Swanson, and Judy Thorn



L. to R. Jimmy Tubb, Secretary-Treasurer; Don Cooke, Vice-President; Mark Vinson, President; Joe Mandel, Michael Smith, Howard Higgins, and not pictured, Larry Johnson and Richard Wasielewski

Pine Needle

The **Pine Needle** coverage extends to every phase of campus life. The paper serves as a news media for students, administration, faculty and provides a forum for a discussion of live campus issues.

This year with Mr. Gene Warren as its advisor the **Pine Needle** has increased its circulation to the alumni of the college.

Linda Daniel, Editor



Circulation Staff: Clyde Jackson and Ann Floyd



Annette Webb, Assistant Editor



Angy Batten, News Editor; Donna Chavis, Copy Editor; and Steve Stull, Sports Editor.



Staff Writers: Fran Hobson and Steve Clark



Indianhead

The **Indianhead** staff has worked many long and tedious hours to put together a book that can be cherished by the members of the student body. Our college has grown extensively during the past year, and we have endeavored to organize in this book all the new as well as the old facets of our campus life. Since PSC is ever reaching toward a higher level of excellence, only the students of 1968-69 will know Pembroke State as it is now. We hope that this 24th volume of the **Indianhead** is one that will always bring back fond memories of PSC 1968-69.

Bonnie Hunt
Editor-in-Chief



Vicki Barnes, Business Manager



Sports editors Steve Ackiss, Ray Brayboy, and Charles Little



Traditions editor Joe Mandel and Highlights editor Carolyn Surber

Class editors: Seniors, Cindy Rowland; Freshmen, Brenda Odom; Sophomores, Betty Hunt; and Juniors, Libby Hunt



Terry Doss clowns with Linda and Betty



Lee de Capua works on organizations section

Indianhead

Tommy Brett and Barbara Long, two diligent workers



Judy Avery, staff writer



Bonnie shows Ray and Charles just what they have to accomplish

Academic editors, Lois Sealey and Mary Beth Stout



Interfraternity Council

The function of the Interfraternity Council is to promote fraternal brotherhood at P.S.C. and to provide coordination between the fraternities and the administration.



L. to R., Johnny Merritt, Richard West, Stanley Austin, Vincent Hinson, Donny Singletary, Artie McKenzie, Jim Shutt, President

Honorary History Fraternity

Only history or political science majors, who have a 3.0 average in history, and who have taken eighteen hours in this field, are eligible for membership in the History Fraternity. The main goal of this organization is to provide interest in history.

Officers: Leo Edwards, Pat Montgomery, John Wilson





Anthony W. Sasseen
President



Thomas B. Black, Jr.
Vice President



David A. (Gus) Martin
Secretary



John J. Conway
Treasurer

Phi Sigma Chi

Nice try boys, but we know
you're not studying



Sweetheart
Robin Covington





Steve Ackiss
Glenn Campanelli
Vann Carter
James C. Cashwell
John Chenault

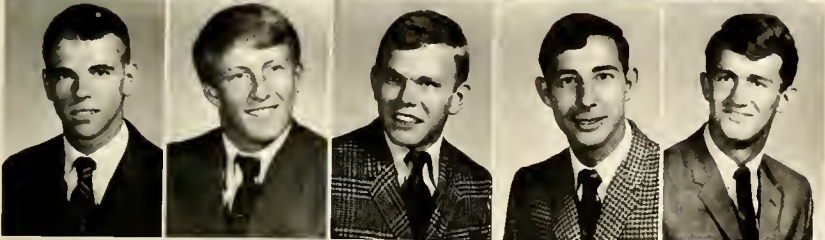

James S. Davis
John T. Decembrino
Vann Harris
Vincent A. Hinson
George T. Holden



James E. Lamberth
George A. Lepore
Vincent A. LaRuffa
Robert D. Lockey
Ronnie Luck



Ihor Lukiw
John S. Merritt
Michael Migliori
Milford Oxendine



Ralph Robertson
James Timothy Saunders
James W. Shutt
Wally Turberville



Danny L. Weaver
Edward F. West
Frank Wilmoth
Mason Wyatt



Ben Gaillard
President



Gerald Kinlaw
Vice President



Mike Cohen
Treasurer



Joe Godwin
Secretary

Lambda Phi Epsilon



V.W. entrance in homecoming
parade



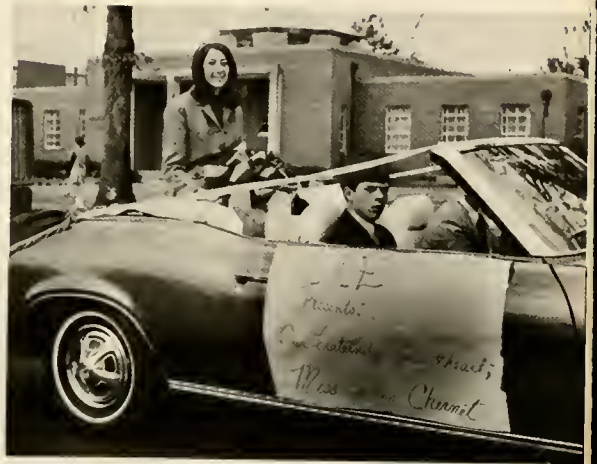
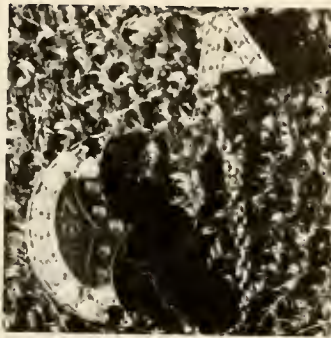

Sweetheart, JoAnn Chernet



Greg Atkinson
Larry Calloway
Bill Coni
Gene Geiger
Bruce Golder

John Gray
Carl Hubay
Larry Johnson
Richard Locklear
Don Mann

Artie McKenzie
Jim Saint Amand
Leslie Tubb
Wayne Tucker
Jerry Wasco

*Alpha
Theta
Mu*

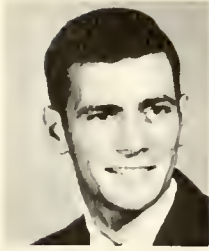

George Cooper
President



Hoyt Alford
Vice President



Mark Vinson
Recording Secretary



Tony Abernethy
Corresponding Secretary



Larry Kidd
Social Chairman

Brothers play active part in homecoming parade



Brothers clown near homecoming display





Grady Adams
Stan Austin
Danny Batchelor
Jimmy Hill



Larry Johnson
Gerald Nance
Doug Newton
Larry Nichols



Steve Parrish
Hal Revercomb
Ken Roberson
Donnie Singletary



Ronald Singletary
Richard Wassmer
Richard West



The stunts we pledges are forced to do!

Circle K



Tom McLaughlin
President



Don Steele
Vice-President



Glenn Wachter
Secretary



Fred Gordon
Treasurer

Members of Circle K, the fraternities, and the



Crowning of sweetheart, Carin Liming

Student Council help to make College Day a success



Ron Bachner



Mike Clark



Michael Fedak



Ben Gaillard



Vincent LaRuffa
Steve Lenzi
Matt Skwato



Don Wachter
Harry Whitehead
Jim Zollner

Theta Kappa



Sandy Shaw Rigsbee
President



Judy Thorn
Vice-President



Brenda Lampley
Recording Secretary



Katie Carol Snipes
Corresponding Secretary



Cindy Rowland
Treasurer



Miss B. Ann Rabon
Advisor



Donna Averitte
Sandy Bovender
Doris Green Carr
Kay Crouch
Lee DeCapua



Brenda Dooley
Sue Garrett
Barbara Hester
Mary Ann High
Cindy Luther



Brenda Odom
Brenda McNeill
Lois Perlmutter
Diane Sease
Sheila Strunk





Annette Webb
President



Emily Seyfried
Vice-President



Pam Scott
Secretary



Velma McKenzie
Treasurer



Kappa Delta Omicron



I am proud because I am pledging the
best sorority in the world



Angie Batten
Beverly Bennett
Donna Holder



Libbie Hunt
Ann McDonald
Loretha Maynor



Elizabeth Rathbone
Jerry Jones, Big Brother

Young Democrats Club

The Y.D.C., under the leadership of Mr. Adolph Dial, provides an organization in which young leaders of the Democratic Party can best demonstrate their political interest. The organization invites notable guest speakers to attend its meetings to discuss various governmental policies. This year they attended several political rallies in support of their party.

Members make plans to attend Democratic rally in Charlotte



L. to R. Vice-President, Van Carter; President, Joe Godwin; Secretary-Treasurer, Brenda Lampley



L. to R., First Row: Amelia Rhodes, Cindy Rowland, Clyde Jackson, Joe Godwin, Brenda Lampley, Jon Hildebrand. Second Row: John

Wilson, Jerome Person, Richard Cook, Van Carter, Eric Lupo, Gary Godwin



Young Republicans Club

The Y.R.C. offers to all students the chance to join in and learn about the workings of a democracy. The Y.R.C. helped to organize a Nixon Campaign Center in Pembroke and attended one of the new president's rallies in Greensboro. They also supported candidates for state offices.



At Republican headquarters in downtown Pembroke Pat Montgomery and Marilyn Haynes practice victory smiles





Officers: L. to R., Lorraine Rusher, Treasurer; Don Singletary, Vice President; Larry Johnson, President; Judy Thorn, Secretary; Emily McLean, Social Chairman

S.N.E.A.

The Student National Education Association is an organization that provides many opportunities for personal and professional satisfaction. The educational club which was founded in Philadelphia, Pennsylvania in 1857, is open to all Bachelor of Science majors. The club members attend and participate in the annual state convention. They also hear guest speakers from the education profession.

President Larry Johnson and Mrs. Rhoda Collins, advisor, pictured at right, make program plans.



NCAPHER

The Pembroke chapter of the North Carolina Association of Health, Physical Education, and Recreation is a professional organization of physical education majors and minors. Intramurals for the students are planned through the NCAHPER. This year the members have heard speakers from the physical education departments of several other colleges and universities.

Charles Little, Henry Stewart, Marty Beeson, Don Sellers, Jimmy Cox are members of the Cross Country Team which captured the NAIA District 29 championship



Officers: L. to R., Ray Goldberg, Vice President; Jimmy Gambardella, Treasurer; Carin Liming, Secretary; Carl Peed, President; Fred Gordon, Social Chairman

M.E.N.C.

The Music Education National Conference, an organization of music majors, emphasizes and promotes musical activities throughout the year. Meetings of this organization are held monthly for discussion on the lives, works, and interests of composers.



Officers: L. to R. Richie Iacona, Social Chairman; Robert Lockey, Vice-President; Jackie Glover, Secretary; Peggy Barnes, President; Not pictured Margaret Patterson, Treasurer.



L. to R. Alan Brigman, Jackie Glover, Margaret Patterson, Richie Iacona, Peggy Barnes, Mrs. Doris B. Johnson, advisor; Second

Row: David Crook, John Glover, Al Hart, Arthur Ravender, Russell Wells, Robert Lockey

Home Economics Club

The Home Economics Club serves to recruit for the profession of home economist and to demonstrate the ideals of the home economist through individual and group work. The club annually sponsors such projects as car washes, pie sales, auctions, catering teas and dinners, and the Christmas bazaar. The funds from these activities are used to give a scholarship to a deserving home economics student.



Goodies on sale at the Home Ec Christmas bazaar



L. to R., Mrs. Regina Parker, Advisor; Mary Diehl, Secretary; Becky Malambri, Vice-President; Judy Silver, Reporter; Gladys Bullock, President.



L. to R., Ann Simmons, Judy Silver, Annette Fenton, Kathy Cashwell, Carolyn Bullard, Linda Daniel, Pamela Hastings, Jennie Parnell, Barbara Maurer, Mrs. Parker, Barbara Bullard, Becky Malambri, Gladys Bullock, Mary Diehl

Phi Beta Lambda

Phi Beta Lambda, one of the newest clubs on campus, is a national organization for students at the college or university level who are preparing for careers in business or industry or for careers in business education. The club, meeting for social as well as intellectual stimulation, hears speakers from other college chapters and attends a state convention in March.

Kathy Jones and David Bunger on homecoming float



Officers: President, Ralph Robertson; Treasurer, Jim Meyer; Vice-President, Elizabeth Robertson; Secretary, Bonnie A. Hunt; Advisor, Mrs. Norma J. Thompson



L. to R., Seated: Barbara Davis, Georgia Simpson, Carol Snipes, Kathy Jones, Judy Bullard, Linda Ransom, Georgia Chavis, Libby Robertson Standing: Bonnie Hunt, Frieda Bullard, Carol Sellers,

Richard Carr, Gary Hardin, Ralph Robertson, David Chadwick, Kenneth Erby, David Bunger, Jim Meyer, John Jacobs, Brenda Oxendine

Marketing Club

The American Marketing Association Club is open to all students majoring in any curriculum offered by the Department of Business. In order to broaden knowledge of the business world, the club sponsors speakers from different areas of North Carolina. They also attend the regional meeting of the American Marketing Association in Atlanta, Georgia. Here, many of the business students are interviewed for jobs by the recruiting officers of companies from the Eastern United States.

Officers: L. to R. Darrell Johnson, President; Jim Zollner, Secretary-Treasurer; Dennis Fallon, Vice-President



Seated L. to R.: Jim Zollner, Darrell Johnson, Dennis Fallon. Standing: Jim Meyer, Ron Bachner, Jim Hadden, George LaVorgna, Harry Whitehead, Wally Ahlberg, John Jacobs, Ralph Robertson, John Chernault, Wade Maness, Charles Malpass, Glenn Turner, Kenneth Erby, Charles Paris.



Pembroke Players

Students interested in acting find they can use and develop their abilities in the productions given throughout the year on campus "Blithe Spirit" and "Spoon River Anthology," smash hits both on and off campus, were followed by the lively musical, "The Boyfriend."

L. to R., Jaye Jones, Carolyn Surber, Tommy Brett, William Stobo, Jon Fisher, Jo Ann Multz, Judith Dyer, Phil Stentz, Matt Skwarto, Steve Clark, Jill Abrams, Jay Kahn, Joe Mandel, Marlene Mioduszewski



Readers Theater



L. to R., Steve Clark, Carolyn Surber, Tommy Brett, Jill Abrams, Jay Kahn

The Readers Theater, a group of five students who read scripts and interpret them through facial expression and bodily movement, performs for classes, civic organizations, and hospitals.

Miss Pat Heft, advisor





Art Club

The Art Club is an extra-curricular campus activity for the student who is interested in art. The funds raised by the club's annual art auction provide art scholarships for deserving students.



Officers: L. to R., Jane Clay, Secretary; Jon Fisher, President; Marcia Gaddy, Social Chairman; Bill Page, Vice President



L. to R., Zelma Simmons, Donna Anderson, Nancy Vodvarka, Sue Forrest, Vitto Ciccone, Mike Serig, Wanda Maynor, Gerald Nance, John Chenault, Marcia Gaddy, Leonard Ballard, Jane Clay, Alceon Bullard, Delora Revels, Bill Page, Bill Stobo, Bob Mercer, Gale

Thomas, George Parker, Jennie Kahn, Jay Kahn, Frank Scoggins, William Hancock, Rolf Burchfield, Ann Weatherly, Mike Feree, Don Behrens, Stephanie Chappell, Russ Haidinger

Natural Science Club

The Natural Science Club members are students who are interested in branches of science. Monthly seminars are given by individual members of the club. The activities include field trips to the outer banks and to Tarheel and a weekend at the North Carolina State Convention of the Collegiate Academy of Science.



Advisor, Mr. Joseph McGirt and President, Bill Mercer try to stay warm during an outing



L. to R. Gerald Nance, Linda Oxendine, Boyd Belcher, Todd Bullock, Ann Floyd, Dr. Robert Britt, Marilyn Alphin, Bill Mercer, Mike Cohen, Pam Scott, Geddie Autry, Mr. Joseph McGirt, Mr. Robert Mason



Math Club

Officers, Houston Brent Locklear, President; Emily Seyfried, Secretary-Treasurer; James R. Locklear, Vice-President



The Euclidian Math Club allows students who have mathematical minds to find social as well as academic stimulation. The club has student lectures and pre-arranged programs that guide the members in exchanging ideas about mathematical theory and mechanics.

Students learn the fundamentals of computer programming, a course recently added to the math department



L. to R. Dr. Veeriah Kota, Houston Brent Locklear, Shriil Lynn, Bonnie Locklear, Donald Cook, Libbie Hunt, David Maynor, Mr. James A. Jacobs, Nat Tolar, Emily Seyfried, Mr. Wallace Parker, James R. Locklear

Debating Team

This group makes a study of forensics and represents the college in debate tourneys throughout the state.

L. to R.: Dr. Kenneth Pauli, advisor; David Crook, Leo Edwards, John Thorne, Barbara Burstein



Spanish Club



The purpose of the Spanish Club is to encourage the student to broaden his knowledge in the different aspects of Spanish culture. Through membership in the group he has a variety of opportunities for conversation and reading in the language.

L. to R.: Doris Green, Linda West, Sandra Sanderson, Pat Mullin, Johnny Huggins, Mrs. Maria Pittaluga, Jerry Lowry, Danny Dial, Mrs. Reba Lowry, Treva Oxendine, Wesley Revels, Ann Brewer, Camille Hendricks



Pentecostal Fellowship

The ideals of King's Pentecostal Fellowship are to provide spiritual enrichment and Christian service to its members.

Seated, L. to R.: Kathy Moody, Carol Snipes, Nancy Sanchez, Virginia Brewer, Dale Locklear, Marilyn Jo Mitchell. Standing: Mr. James Leggett, Larry Sasser, Bill Palmer, Charles Paris, Bethea Moore, Mrs. Norma Thompson, advisor; Sharlie Dyle, Linda Abrams, Martha Mackafee, Don Johnson.



Newman Club

Balanced programs of religious, intellectual, and social activities are provided through the Newman Club. This religious group was founded in 1915 in memory of John Henry Newman who devoted his life to the Catholic college student. This year, the club is sponsoring student seminars on controversial topics relevant to the spiritual life of a college student.

James McMahon, James Parker, and Miss Linda Hanley discuss plans for the next meeting

Methodist Student Movement

The Methodist Student Movement provides an opportunity for college students to explore the spiritual meaning of life. Members meet to study, deepen, enrich and mature their Christian faith and to prepare themselves for an active life of service and leadership after their student years.



Officers: Ann Starbuck, Program Chairman; Linda Daniel, Recreation Chairman; Sylvia Baugham, Devotional Chairman; Beverley Bennett, Vice-President; Houston Locklear, President

Seated: L. to R. Bonnie Locklear, Elizabeth Rathbone, Donna Holder, Beverley Bennett, Linda Daniel, Sylvia Baugham. Standing: Houston Locklear, Mr. Rudy D. Williams, and Reverend Henry Bizzell, Jr., advisors; Jim Tarlton, Jerry Jones, Ann Starbuck.





Seated: Angela Chavis, Gloria Harris, JoAnn Chavis, Treva Oxendine, Nelia Lowery. Standing: Mr. Farmer, Wayne King, Sally Cummings, Brenda Deese, Freida Oxendine, Stanford Locklear, Ray Brooks



Officers: Mr. James Farmer, Advisor; Wayne King, President; Stanford Locklear, Program Chairman; Brenda Deese, Secretary; Gloria Harris, Listen Chairman; Nelia Lowery, Social Chairman

Baptist Student Union

Many students feel the need to foster their religious faith during the college years. The Baptist Student Union offers this opportunity to members of the Baptist faith. An essential part of the B.S.U. program is its offer of guidance to its membership.

College Singers

The College Singers, a mixed vocal ensemble, performs popular folk music for campus groups, local civic organizations, and on college tours. They are under the direction of Mr. Frederick Bohrer.

Peggy and Richie get ready for a performance.



First Row L. to R.: Jaye Jones, Donna Holder, Margaret Patterson, Sheila Byrd, Sheila Lee, Peggy Barnes, Marjorie Schaffer. Second

Row: Richard Iacona, Jimmy Stanley, Douglas Parks, Frank Pate, Arthur Ravander, Russell Wells, Tommy Brett.

College Swingers

Student-director, Richie Iacona, and Conductor, Dr. Francis Pfeifer, discuss a new arrangement



The College Swingers is an instrumental musical ensemble whose members enjoy playing and arranging popular and jazz music. This year the Swingers have performed in several high schools in North and South Carolina and during a College Day dinner given for high school counselors.



Swingers perform on tour



Richie Iacona, piano-student director; John Furiato, card-ovox; Al Hart, baritone saxophone; Bob Lockey, alto saxophone; Tom Fulp, alto saxophone; Russell Wells, guitar; John Glover, drums; Dr. Francis Pfeifer, Conductor; Alton Hartness, trombone; John Bennett, second trumpet; Gus Martin, first trumpet; Alan Brigman, third trumpet; Randy Davis, fourth trumpet; Cyrus Moore, string bass, not pictured; Hal Revercomb, tenor saxophone.

College Chorus

Under the direction of Mr. Frederic Bohrer, the College Chorus performs at various community functions and gives annual Christmas and spring concerts. The Chorus provides college credit and a chance for each student at Pembroke State College to participate.



First Row L. to R. Peggy Barnes, Bonnie Locklear, Emily McLean, Doreen Lowery, Sue Whitley, Jimmy Stanley, Arthur Ravander, Billy Cooke, Mike Jones, Terry Doss. Second Row: Linda Daniel, Angy Batten, Donna Holder, Doris Warren, Sheila Lee, Karen

Johnson, Philip Stentz, David Crook, John Marts, Richie Iacona. Third Row: Betsy Daniel, Linda Swanson, Faith Parrott, Ernest Warren, Tommy Brett, Cyrus Moore, Doug Parks, Gus Martin, Russell Wells, Alton Hartness



The College Band

Under the direction of Dr. Francis Pfeifer the Pembroke State College Band continues its numerous accomplishments. In addition to its marching activities throughout North and South Carolina where the band provides a colorful addition to community parades, it also presents on-campus concerts during the year. The band, like the chorus, offers to each student the opportunity to participate in the activities of the Music Department.

Director Dr. Francis Pfeifer



Percussion: Cyrus Moore, John Glover, David Crook, David Yandle; Clarinets: Lindsey Clark, Peggy Barnes, Robert Lockey, Debbie Hundley; Flute: Pamela Winnies; Trumpets: John Bennett, Alan Brigman, Gus Martin, Bethea Moore, Jerry Lowery; Tuba: Helen Sweeley, Alton Hartness; Trombones: Doreen Lowery, Nelia Lowery, James Dutch, Al Hart, Patrick Montgomery; Saxophones: William Malambri, Double Bass; Dr. Francis Pfeifer.



Majorettes



Marlene White. Head Majorette



Sue Rogers

Barbara Harrill



Jackie Glover



Pom Pom Girls



Pom Pom girls in action during the homecoming parade



L. to R., Kneeling: Brenda McNeill, Cindy Luther, Donna Campbell, Kay Crouch, Barbara Hester, Kathy Biggers. Standing: Lee de Capua, Sheila Strunk, Sue Brannon, Brenda Lampley, Judy Thorn.



The girls girl-watchers watch







TRADITIONS

Lyceum Series

The Lyceum Series enhances the cultural life at P.S.C. bringing to the campus renowned artists in the fields of music, drama, and dance. This year, the series presented the famed folksingers, the Wayfarers; Kenneth Crawford, news analyst; Robert MacDonald, pianist; the Radio City Music Hall organist, Dick Leibert; The National Opera Company; the University of Georgia Singers; and a dance team from India, Bhaskar and Shala.

Richard Leibert, Organist



The Wayfarers



Kenneth Crawford, *Newsweek* columnist



The Paul Winter Ensemble



Robert MacDonald, pianist

Blithe Spirit

The first production by the Pembroke Players was Noel Coward's *Blithe Spirit* under the direction of Pat Heft. The comedy played to enthusiastic audiences three nights in Moore Hall Auditorium and once at Pope Air Force Base Service Club.

Madame Arcati casts a spell on Edith to banish the spirits of the two wives

Bill Stobo as Charles Condomine and Myra Shelton as the ghost of his first wife



Mrs. Bradman (Jill Abrams), Ruth (Marlene Mioduszewski), and Charles (Bill Stobo) watch Dr. Bradman (Richard Vargas) as he tries to revive Madame Arcati (Jaye Jones) from a trance

Cast members: Carolyn Surber, Marlene Mioduszewski, Lydia Goodwin, Richard Vargas, Jill Abrams, Judy Dyer, Phil Stentz, Matt Skwartz, Don Elliot, Steve Clark



Lydia Goodwin and Marlene Mioduszewski



The production of the play at Pope Air Force Base

Spoon River Anthology

The second production of the Pembroke Players was a dramatization of a series of epitaphs by Edgar Lee Masters. Special lighting effects were produced by Jon Fisher; the set was designed by Bill Stobo. After three performances at P.S.C., the play was presented at Pope Air Force Base, at the Methodist Church in Pembroke, and at the Robeson County Library in Lumberton.

The Boyfriend

The first production of the spring semester was "The Boy Friend," a musical spoof of the roaring twenties by Sandy Wilson. Directed by Pat Heft, the musical's sets were designed by Jon Fisher, costumes were by Carolyn Surber. The Pembroke Players closed the season with three one-act plays.

Bill Stobo and Jon Fisher looking over the set design and light plot



Tom Brett and Marlene Mioduszewski auditioning for the musical



Rehearsing the charleston



Sadie Hawkins

The Annual Halloween Dance sponsored by the sophomore class is an occasion when students dress in country and hillbilly style. The couple wearing the most original costumes wins a prize.

L'il Abner Tarlton and Daisy Mae Rathbone



Marryin' Sam



Bobbin' for apples

Homecoming

This big week in December featured a bonfire, a concert by the Drifters, a dance with Maurice Williams and the Zodiacs, a parade through town, a basketball game against the Rams of Virginia Commonwealth University, and the crowning of Miss P.S.C. The entire student body decked itself out in holiday spirit for the fun and festivities.

The Drifters in concert



Winning junior class entry in parade



Coaches and cheerleaders

Members of the basketball team



Sock it to 'em, Braves!



Chiefs roast 'em ram



Miss P.S.C. Robin Covington with escort George Lepore



Pom-pom girls entertaining during half time





SPORTS

Cheerleaders

All agree that the cheerleaders boost the spirit of the team and the fans. Indeed, our sparkling eight girls with new chants and bouncing spirits have provided entertainment as well as cheered our Braves on to victory. Yea, Cheerleaders!



Captain, Karen Campbell

"The crew" . . . at play





Co-captain, JoAnn Chernet

Hey girls, check out number 32



L. to R., Nancy Wolf, Camille Hendricks, Carin Liming, Beverly Bennett, Karen Campbell, JoAnn Chernet, Barbara Tsirantanis, Marilyn Haynes, and, not pictured, Sue Garrett

Basketball

The Brave's basketball team has established itself, over the past few years, as a team not to be taken lightly. Under the leadership of Coach Lacey Gane the P.S.C. cagers have earned the reputation of being strong contenders despite losing former All-District Joe Gallagher.

The remainder of the team returned for another successful year. Most prominent among the returnees is Carl Peed, a six-foot senior from Hamlet, N.C. serving as captain for this year's team. Through most of this season, Peed has led the Braves in scoring while playing all three positions.

Other returning veterans include Barry Hopkins, an excellent outside shooter; Jimmy Gambardella, a 5'9" guard whose hustle and desire have propelled the team to numerous victories; Kent Sampson, who suffered a broken foot last year, but who has come along nicely this season; Wiley Barrett, a fine shooter; and Charlie Sarelakos, an excellent outside shooting guard. Also returning are Gary Whitman, Gary Locklear, Bob Willeford and Joel Goins.

The Braves were helped considerably the first semester by freshman Joe Howard. During that time, he was the team's top rebounder.

Returning seniors from left to right: Jimmy Gambardella, Henry Byrd, Carl Peed, Joel Goins, Wiley Barrett and Coach Lacey Gane



Standing (left to right): Wiley Barrett, Henry Byrd, Gary Locklear, Kent Sampson, Joe Howard, Bob Willeford

Kneeling: Jimmy Gambardella, Barry Hopkins, Gary Whitman, Carl Peed, Joel Goins, Charles Sarelakos

Scoreboard

Date	Opponent	Place
Nov. 29-30	Tournament	Away
Dec. 3	Methodist College	Home
Dec. 6	Asheville-Biltmore College	Away
Dec. 9	Lander College	Home
Dec. 14	Richmond Professional Institute	Home
Dec. 17-18	Tournament	Away
Jan. 6	Erskine College	Home
Jan. 10	Mars Hill College	Home
Jan. 11	Richmond Professional Institute	Away
Jan. 15	Wilmington College	Home
Jan. 18	St. Andrews College	Away
Jan. 25	Wofford College	Home
Jan. 27	Erskine College	Away
Jan. 28	Lander College	Away
Jan. 31	Baptist College	Away
Feb. 1	Asheville-Biltmore College	Home
Feb. 5	Campbell College	Home
Feb. 7	Belmont Abbey College	Away
Feb. 8	Wofford College	Home
Feb. 10	Methodist College	Away
Feb. 13	Wilmington College	Away
Feb. 15	Baptist College	Home
Feb. 20	Campbell College	Away
Feb. 22	Belmont Abbey College	Home



Carl Peed, team captain and leading scorer and Honorable Mention

Barry Hopkins (23) scores two points against Virginia Commonwealth University

Basketball

Coach Gane in a classic pose



Bob Willeford fights for a rebound while Gary Whitman (13) and Joe Howard (22) look on



P.S.C.'s home meet with Erskine



Gary Whitman adds to the P.S.C. cause with two more points vs. V.C.U.

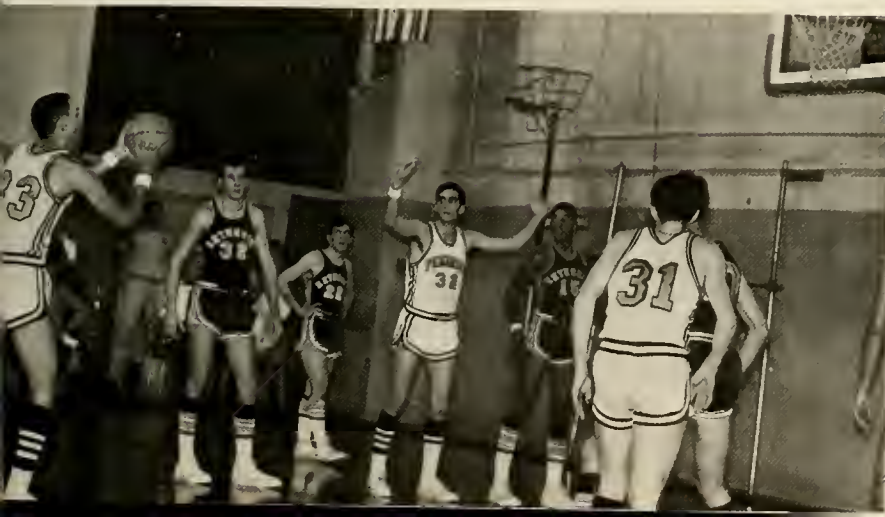

Kent Sampson contributes a charity toss to P.S.C.'s 84-66 win over Methodist

Basketball

Wiley Barrett	Forward
Henry Byrd	Center
Jimmy Gambardella	Guard
Joel Goins	Guard
Barry Hopkins	Guard
Joe Howard	Forward-Center
Gary Locklear	Center
Carl Peed	Forward-Guard
Kent Sampson	Forward
Charles Sarelakos	Guard
Gary Whitman	Guard
Bob Willeford	Forward



Carl Peed



Jimmy Gambardella

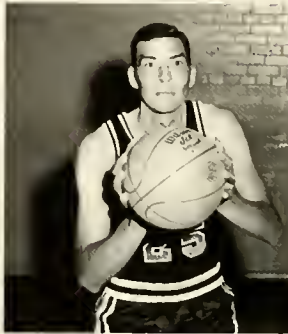

Gary Locklear



Bob Willeford



The proof of the struggle whenever P.S.C. meets Lander



Carl Peed working his magic that has brought the Braves numerous victories



Barry Hopkins



Kent Sampson

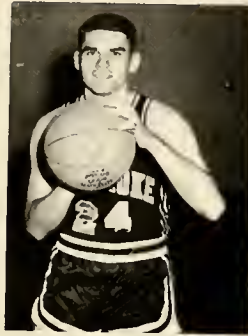

Joel Goins



Gary Whitman



Wiley Barrett



Charles Sarelakos



Joe Howard



Henry Byrd

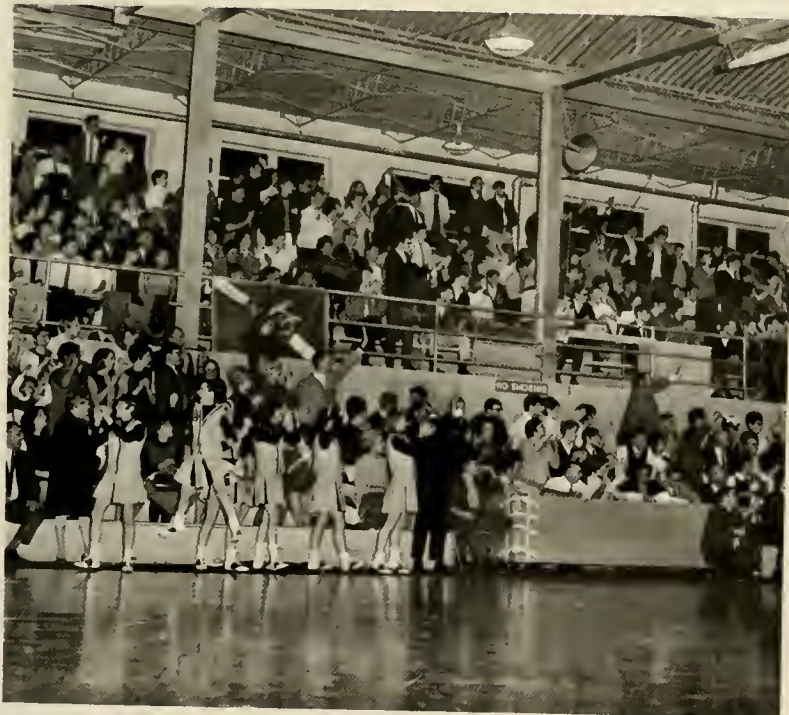

Loyal fans cheer the Braves on in their homecoming encounter with Virginia Commonwealth University



The new acquisition of the P.E. Department

Freshman Basketball

The freshman team under the able leadership of Coach Joel Goins finished the season with a ten-one record. The lone defeat came at the hands of Southeastern Community College. They later avenged that defeat. The Baby Braves were led in scoring by Mike Scott with a 20-point average. However, Coach Goins credits the team's success this season to a good overall team effort.

Balcony view of freshmen game



L. to R., Bobby Wood, Danny Lucas, Keith White, Howard Faulk, Mike Scott, Bobby Dale, and coach, Joel Goins.

Baseball

Mike Carruthers, former P.S.C. All-American, and Coach Ray Pennington

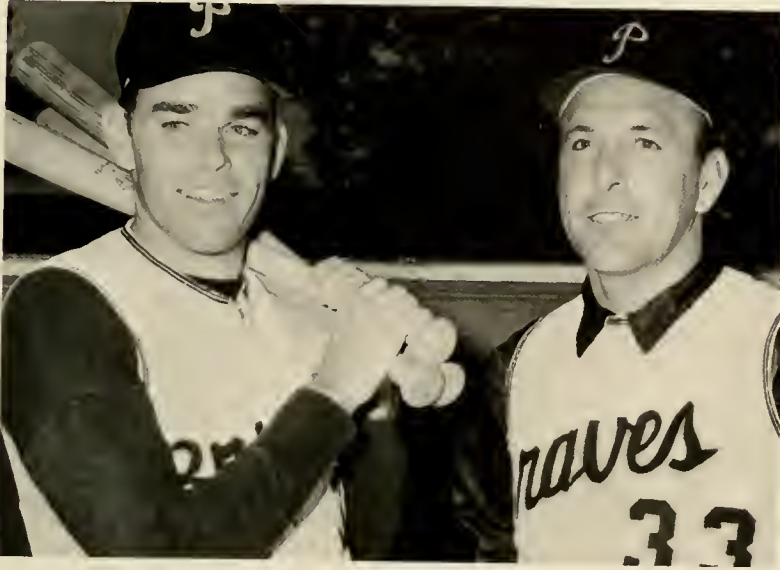

Greg Allen fires to second for another out



Ray Brayboy and Ronnie Collins, captains of the 1969 Braves

Baseball

Front: L. to R. Vic Barberousse, Mike McLelland, Dewey Knight, Rick Coffin, Greg Allen, Ray Brayboy, Ronnie Collins, Johnny Williams, Al Phillips, Preston Douglas, David Dixon, Aaron Hicks, Johnny Smith, Mgr. Back: Asst. Coach Harold Ellen, Tammy Ham, Eddie West, Tom McGrath, Danny Howell, Keith Broom, Ray Nixon, Bob Mangum, Warren Moore, Gene Geiger, Johnny Coble, Gary Locklear, Coach Ray Pennington.

Danny Howell, Braves' first baseman.



L. to R., Pitchers Ray Nixon, Tom McGrath, Eddie West, Rick Coffin.



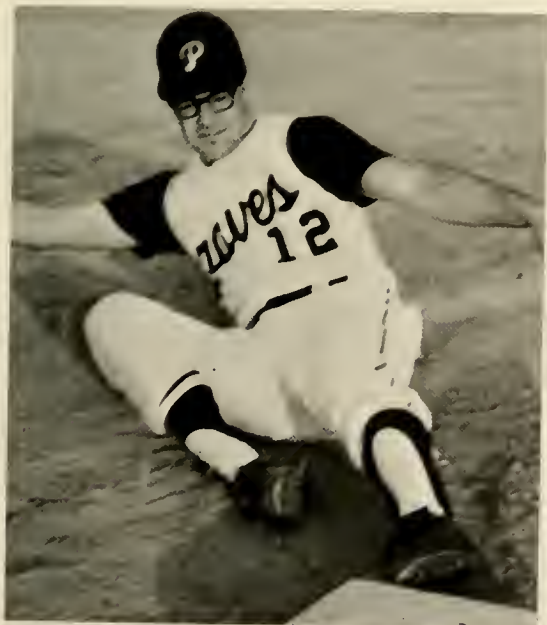

Dewey Knight, right fielder, slides home

March 13	Away	Ft. Bragg
15	Home	Atlantic Christian
20	Home	College of Charleston
21	Home	Milligan
22	Home	Milligan
24	Home	Virginia
26	Home	Cleveland State
26	Home	Williams
27	Home	Williams
28	Away	Georgia Southern
29	Away	Georgia Southern
31	Away	Oglethorpe
April 9	Away	Oglethorpe
2	Away	Armstrong State College
3	Away	Armstrong State College
7	Home	Catawba
8	Home	Catawba
14	Home	Ft. Bragg
16	Away	Guilford
18	Away	Campbell
19	Away	Methodist
21	Home	Wilmington
22	Away	College of Charleston
24	Away	St. Andrews
25	Away	High Point
26	Home	Campbell
28	Away	Atlantic Christian
29	Away	Ft. Bragg
May 1	Away	Wilmington
2	Home	Methodist
3	Home	St. Andrews
5	Home	Belmont Abbey
6	Home	Virginia
9	Away	Fayetteville State
12	Home	Fayetteville State
May 14-17 - NAIA District 29 playoffs.		

Baseball

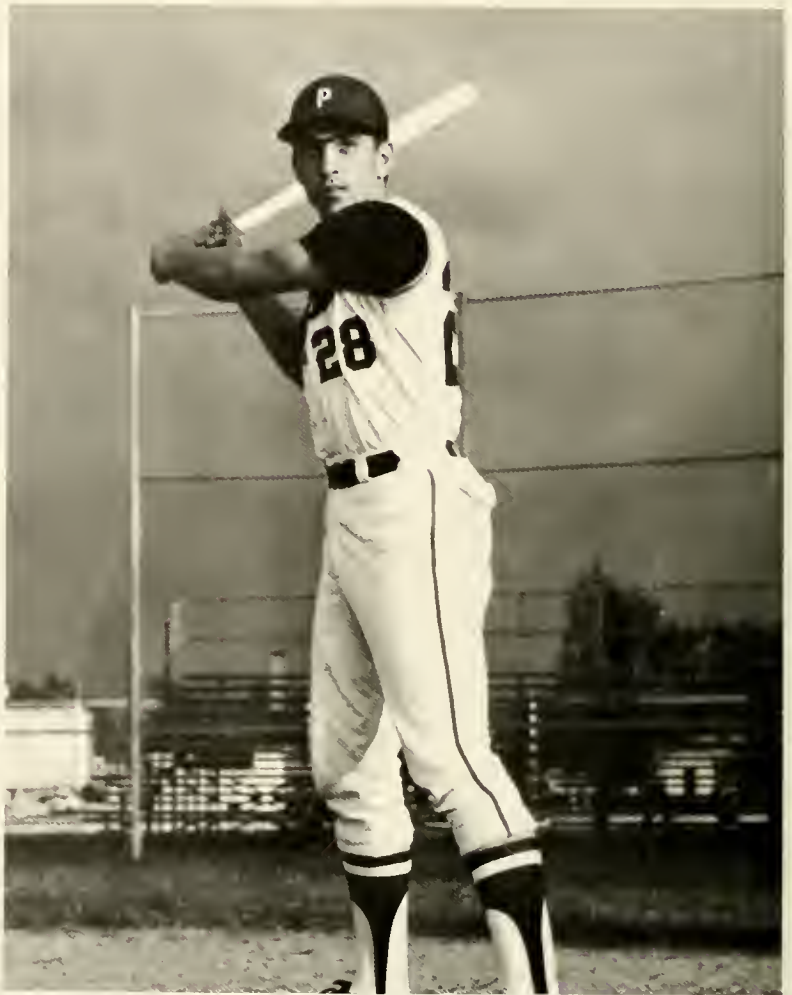

Name	Position
Barberousse, Vic	I.F.
Broome, Keith	I.F.
Collins, Ronnie	I.F.
Dixon, David	I.F.
Howell, Danny	I.F.
Moore, Warren	I.F.
Brayboy, Ray	O.F.
Douglas, Preston	O.F.
Knight, Dewey	O.F.
McLelland, Mike	O.F.
Sink, Mark	O.F.
Williams, Johnny	O.F.
Allen, Greg	C
Ham, Tammy	C
Hicks, Aaron	C
Phillips, Al	C
Chavis, Ronnie	P
Coble, Johnny	P
Coffin, Rick	P
Geiger, Gene	P
Locklear, Gary	P
McGrath, Tom	P
Mangum, Bob	P
Nixon, Ray	P
Riggan, Madison	P
Stigall, Terry	P

Ronnie Collins, P.S.C.'s All-American shortstop

L. to R., Johnny Williams, Mike McLelland, and Preston Douglas



L. to R. Coach Crain, Charles Little, Henry Stewart, Larry Rodgers, Marty Beeson, Don Sellers, Drew Sledge, Jack Nitto, Jimmy Cox, David Baldwin

Cross Country



The champions display the symbol of their success, the district 29 NAIA championship plaque

State	Meet	Scores
Duke U.		37
E.C.U.		42
U.N.C.		76
N.C.S.U.		116
W.C.U.		141
A.S.U.		178
Pembroke		211
High Point		227
Wake Forest U.		232
Davidson		268

1968 Schedule	
High Point	Lost
St. Andrews	Won
Methodist	Won
High Point	Won
U.N.C.-Charlotte	Won
Lynchburg	Won
Methodist	Won
St. Andrews	Won
Sandhills Com. C.	Won
Campbell	Won
High Point	Lost

Cross Country

The 1968 cross-country team finished the regular season with 11 wins and 2 losses. Wins came over High Point, Davidson, and Wake Forest. The Braves proved to be the top small college team in N.C. with a seventh place finish in the state meet. P.S.C.'s track team stole the N.A.I.A. District 29 championship from Lynchburg.

Freshman Marty Beeson ran to the top position on the cross-country team and to a first place finish in District 29. Sophomore Jimmy Cox made an amazing dash to the number two position and a second place finish in District 29. The Braves were paced by six freshmen, two sophomores, and one senior. The future should be very promising for the hill-and-dale men.





David Baldwin, Marty Beeson, Charles Little, Don Sellers, and Jimmy Cox turned in the five top running times



Don Sellers, promising freshman runner



Jimmy Cox, most improved harrier

Track 1968



L. to R., First Row: Brice Sweet, Carl Hubay, Billy Cranfield, David Ward, Mike Reinhardt, Jimmy Cox, Murray Bullard Second Row:

Stan Foster, Donald Horn, Henry Stewart, Pat Hillard, Charles Little, Danny Weaver, George LePore, Coach Crain

The 1968 Track team ended the regular season with a record of eight wins and two losses. Wins came over Davidson and High Point. The Braves were runners-up to Catawba College in the N.A.I.A. District 26 meet. The 1969 track team has nine returning lettermen. Pat Hillard, District 26 record holder of the high jump and triple jump; Billy Cranfield, N.C.A. A.U. pole vault champion; Jay Wilhelm, 1967 N.A.I.A. District 26 Most Valuable Trackman; Stan Foster, district champion in the sprints and 440-yard hurdles; Charles Little, district champion in the 880-yard run; Danny Weaver, district champion in the 120 high hurdles; and Clarence Lucas, district champion discus thrower; are returning to the 1969 track team. These boys plus other promising trackmen aspire to put Pembroke State in the number one position again.

Coach Crain's coaching career is proving to be highly successful at Pembroke State. He led his trackmen to a three-year record of 21 victories and five defeats. His harriers have posted a two-season mark of 22 wins and 3 defeats. For his coaching ability Coach Crain was named "Coach of the Year" for track in District 29 and Area 7 in 1967. He was also named "Coach of the Year" for cross-country for District 29 in 1968. Crain's favorite war cry is "We love it; make it hurt!"



District champions Stan Foster, Charles Little, and Pat Hillard pose with Coach Crain



Danny Weaver, 120 high hurdles district champion



Clarence Lucas, discus district champion

Track



Donald Horn, long and triple jumper

1968 Record	
St. Andrews	Won
Wofford	Won
Davidson	Won
High Point	Won
Atlantic Christian	Won
East Carolina	Lost
Williams	Won
Atlantic Christian	Won
Baptist	Lost
Campbell	Won



Henry Stewart takes his mark for the 880-yard run



Billy Cranfield, N.C.A.A.U. pole vault champion



Jimmy Cox, freshmen miler and three-miler

1969 Schedule

March 21	Sandhills Community College	Pembroke
March 26	High Point	Pembroke
April 12	Fayetteville State Relays	Pembroke
April 15	Davidson College	High Point
	High Point	
April 19	Davidson Relays	Davidson
April 25	Fort Bragg	Fort Bragg
May 2-3	State Meet	Durham
May 6	Fort Bragg	Pembroke
May 9	Campbell	Pembroke
May 17	District 29 NAIA Meet	
May 30-31	18th Annual NAIA National Championship	Albuquerque, N. Mex.

Soccer

Soccer Schedule 1968-69

September 30	Methodist College	away	won
October 5	East Carolina	away	won
October 7	Davidson	home	won
October 9	St. Andrews	away	lost
October 17	Southeastern	away	won
October 19	Guilford	home	won
October 23	Campbell	away	won
October 26	Wilmington	away	lost
October 30	Wesleyan	home	won
October 30	Fort Bragg	home	lost
November 2	Baptist	away	won
November 5	South Eastern	home	won
November 9	Belmont Abbey	away	lost

Front row, L. to R.: Don Andrews, Ray Goldberg, Vito Ciccone, Tri-captain Donald (Bucky) Horn, Tri-captain Ihor Lukiw, Steve Ackiss, Larry Kelly, George Haddin. Second row: Jay Kahn, Michael Edwards, Harold Lilly, Dennis Knott, Tri-captain Michael Fedak, Niel Armstrong, Thomas Black, David DePaul, James McMahon, Ray Perri. Third row: Dr. Kenneth Johnson (coach), Eric Ahlberg, Vince LaRuffa, Paul Giordano, Michael Migliori, Robert Bird, Anker Bell, Dennis Marino, John Weber, Howard Barkley, manager



Bucky Horn displays his All-South form against Fort Bragg



Goalie Ray Perri blocks a shot as Dennis Marino demonstrates to an opponent that the hand is quicker than the eye



Tri-captains Ihor Lukiw, Bucky Horn, and Skip Fedak with Coach Johnson

Larry Kelly takes a shot as Bucky Horn pulls his hair in suspense

Soccer

Dennis Knott intercepts a pass as Larry Kelly stands ready to assist



Fullback George Hadden fakes out the opposition with the Teaberry Shuffle

The team's record for the 1968-69 season was nine wins and three losses. Having upset among others East Carolina, Davidson, Baptist, Campbell, Wesleyan, Guilford, and Methodist the team missed an N.A.I.A. playoff berth by one loss. Seniors Ihor Lukiw, Bucky Horn, and Anker Bell were All-American candidates this year and were standouts all season. In addition, Bucky Horn received the outstanding honor of being selected as an All-Southern soccer player. Ihor Lukiw was the season's high scorer with twelve goals. The team's best effort was the upset win at Campbell College. Next year's prospects are good with many returning lettermen.



Vito Ciccone tries for a steal as other team members move in to assist



Anker Bell and Monk LaRuffa demonstrate their famous ball-theft routine



No, it's not the Olympic marathon—it's Kelly in hot pursuit!



Ihor Lukiw, an All-South selection, scores again with "Ukrainian-special" shot



Bill Sankey works for a takedown against an Appalachian opponent



Billy Cranfield demonstrates his pinning technique on teammate Spencer Sampson



Sankey laughingly destroys another opponent

L. to R., First Row: Billy Cranfield, Spencer Sampson, Joe Mareka, Jack Nitto, Terry Trafton, Steve Frederick Second Row: Coach

Harold Ellen, Tim Reutter, Lester McLaney, David Denton, Billy Byrd, Bill Sankey, David Lowery, manager

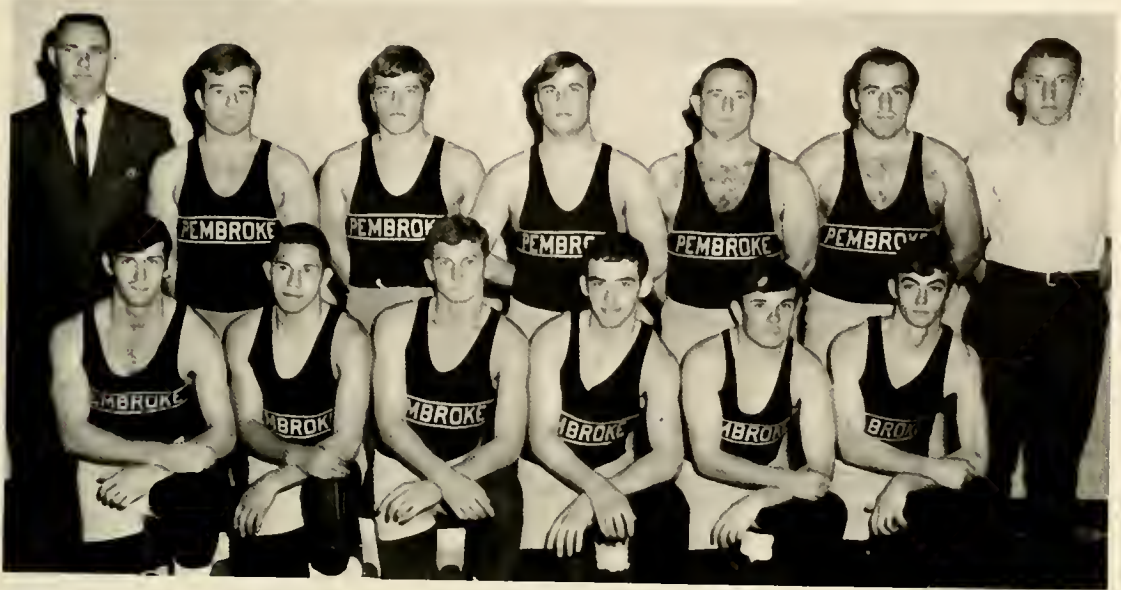

Coach Ellen discusses strategy with Co-Captains Billy Cranfield and Terry Trafton

Results

Dec. 6	Pfeiffer	Away	Won
Dec. 10	Campbell	Away	Won
Dec. 12	Methodist	Home	Lost
Jan. 14	Campbell	Home	Won
Jan. 18	Appalachian	Home	Lost
Jan. 31	Elizabeth City	Home	Won
Feb. 11	St. Andrews	Home	Won
Feb. 15	Pfeiffer	Home	Won
Feb. 20	Wilmington	Away	Lost

Wrestling

The Pembroke State wrestling team opened their season on December 6 in a match at Pfeiffer. Coach Harold Ellen, in his first season as head wrestling coach, and student assistant Bill Sankey have nine squad members. The team's co-captains are junior Terry Trafton and sophomore Billy Cranfield. Trafton, Cranfield, and Dave Denton are the team's only returning letter-winners. Even though many members of the team were previously inexperienced, the team has compiled a record of six wins and three losses this year.

Left to right: Ihor Lukiw, captain; Charles Spiron; Richard Stang; Johnny Merritt; Charles Saralacos; Bobby Dail

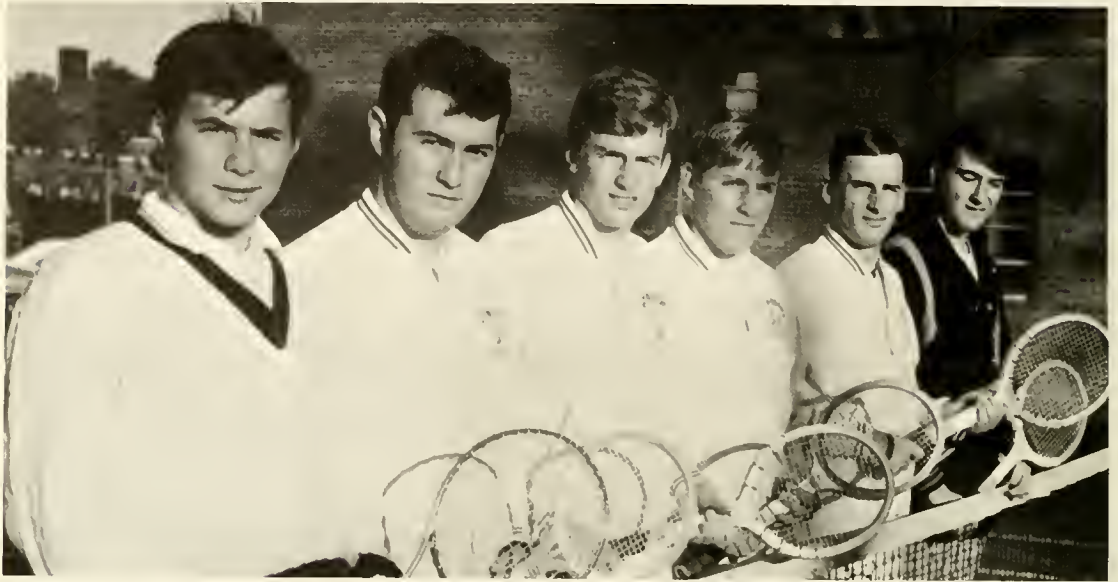

Dr. Johnson, coach of the tennis team, with his captain, Ihor Lukiw

1969 Schedule		
Mar. 14-15	Campbell Tournament	Away
Mar. 18	U.S.C. of Florence	Home
Mar. 20	St. Andrews	Away
Mar. 22	Wilmington (Pending)	Away
Mar. 24	Belmont Abbey	Away
Mar. 26	Wilmington	Home
Apr. 11	U.S.C. of Florence	Away
Apr. 14	Belmont Abbey	Home
Apr. 19	Wofford	Home
Apr. 22	Campbell	Away
Apr. 26	Campbell	Home
Apr. 29	Methodist	Home
May 1	High Point	Away
May 9-10	N.A.I.A. Tournament	

Tennis

The tennis team is looking forward to another successful season this spring under the able leadership of Dr. Kenneth Johnson. Lost from last year's team are Ray Goldberg and Bruce Cook. However, such lettermen as Ihor Lukiw, Charles Spiron, Johnny Merritt, and Richard Stang will carry on the winning tradition which "Doc's" teams are noted for. In addition to these veterans, such newcomers as Charles Saralacos and Bobby Dail are excellent assets to the team.

Coach Johnson is very enthusiastic about this year's team. He feels that with the proper attitude and team effort, this year's team can win the N.A.I.A. tournament.



Charlie Spiron exhibits the forearm which has helped him win numerous matches the past two years

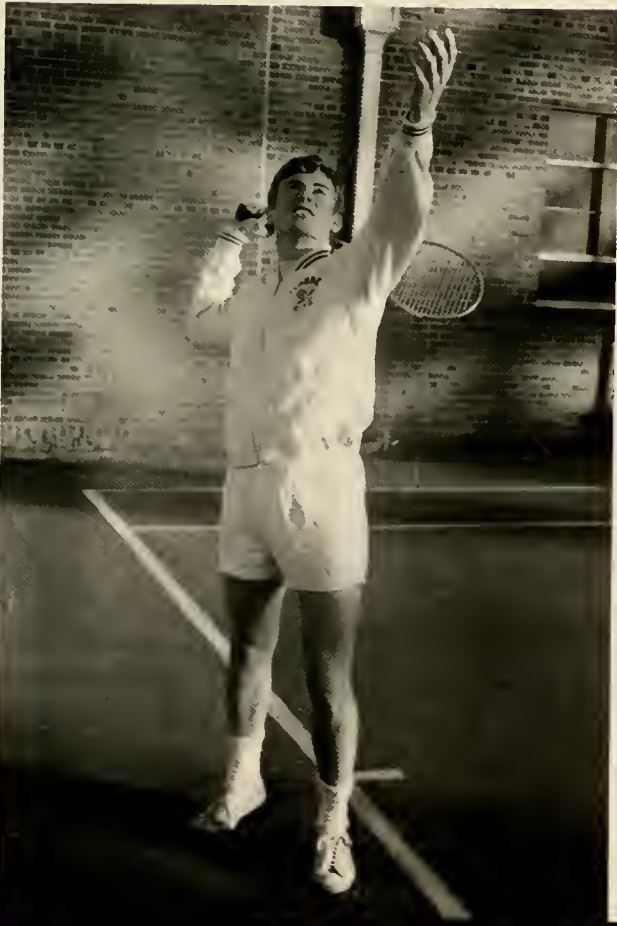

Rick Stang prepares to launch his second season of varsity tennis competition



Johnny Merritt, returning letterman, has his sights set on a district championship

Golf

This year's golf team, as always, has an abundance of talent. The team has some returning lettermen and several newcomers. Veterans Wiley Barrett and Tim Madaris anchor a team which should give any other team in the district a fierce battle. Valuable additions to this year's team are Aubrey Apple, Thomas Garner, and Jim Shutt. Coach Lacy Gane feels that this year's team is very capable of giving the same kind of outstanding performance that last year's gave.

Tim McDaris, Aubrey Apple, and Tom Garner



Golf Schedule

Mar. 20	Charleston Baptist	Home
Mar. 24	Belmont Abbey	Away
Mar. 27	Wilmington College	Home
Apr. 8	Campbell College	Away
Apr. 10	Methodist College	Home
Apr. 11	St. Andrews	Away
Apr. 17	Charleston Baptist	Away
Apr. 21	Wilmington College	Home
Apr. 24	St. Andrews	Home
May 8	Campbell College	Home

Bowling Team



Pembroke State College Bowling League, 1969



Bowling

Left to right: Richard Wasielewski, president; Jerry Wasko, vice-president; Bruce Golder, secretary

Sossamon tears up league



The Pembroke State College Bowling League, which plays at Varsity Lanes in Lumberton, consists of six teams. One of the teams called "The Profs" includes Dr. Kenneth Johnson, tennis and soccer coach who owns a 162 average; Dave Strickland, 160; Gerald Parker, assistant professor of education, 151; student Larry Calloway, 122; Col. Frederick Weber, college counselor, 120; and Jim Sossamon, 186.

Sossamon is an outstanding student bowler. His highest game came in open bowling last summer when he soared to a 287. His top accomplishment in tournament bowling came three years ago when he finished third in the Southeastern Bowling Tournament at Charlotte.

Intramurals



Members of basketball team: L. to R., First Row: Allene Anderson, Jeanie Hayes, Pam Scott, Nancy Spell, Delia Sellars Second Row:

Cathy Pollock, Linda Behrens, Jennifer Seago, Sara Crain, Marilyn Stone, Donna McCrav, Bettv Langlev

This year the **girls** intramurals consist of jogging and basketball. The jogging club is a new sports activity for the girls here at PSC, but they have thoroughly enjoyed their initial season of it. The second phase of women's participation came about when Miss Ann Webb organized PSC's first woman

basketball team. Both coach and players participated with the true brave spirit. Hats off to Miss Webb in her endeavor to make this program a successful one. In addition, in the spring the girls are able to participate in baseball and tennis intramural programs.



I see you're practicing your judo, Jimmy

Come on, I'll take all of you



Faculty advisor to the men's intramural program, Dr. Franklin Langsner, and student directors, Ronnie Collins and Warren Moore, started the fall season with flag football in which a team called the "Impossibles" landed the championship. During the winter two of the intramural basketball teams, the Keystone Kids and the S.O.B., were so highly regarded that they played a preliminary to our last regular basketball game. The Keystone Kids won 78 to 72. When winter turned to spring, the clatter of iron and the popping of leather meant that horseshoes and softball which attracted many participants were in season.



Look out! I'm coming through



We've just got to make it to that goal post this time



This is no time for ballet, Danny





STUDENTS



Senior Officers

Left to right: Jerry Jones, Secretary-Treasurer; Pat Mullin, President; Ernest Warren, Student Government Representative; and Larry Cushman, Vice-President.



Tony Abernethy
Newton, N.C.
B.S. Elementary Education



Jill Abrams
Trenton, N.J.
B.S. Elementary Education



R. Steve Ackiss
Rowland, N.C.
B.A. Psychology



Earle B. Adams
Whitemarsh, Pa.
B.S. Business Administration



Elizabeth Adcock Adams
Rowland, N.C.
B.S. Elementary Education



C. Joanne Alley
Raleigh, N.C.
B.A. Sociology



Dempsey Alphin
Beulaville, N.C.
B.S. Biology



Allene G. Anderson
Tarboro, N.C.
B.S. Physical Education



Linda T. Anderson
Fair Bluff, N.C.
B.A. English



Paul Anderson
Hamlet, N.C.
B.S. Chemistry



Lewis M. Austin, Jr.
Kannapolis, N.C.
B.S. Sociology



Sandy Kay Baker
Pembroke, N.C.
B.S. Biology



Howard V. Barkley
Raeford, N.C.
B.S. Physical Education



Peggy Lou Barnes
Pembroke, N.C.
B.S. Music Education



Sylvia J. Baugham
Elizabethtown, N.C.
B.A. Sociology



Francis R. Beaulieu
Houlton, Maine
B.S. Physical Education



Donald Behrens
Nesconset, L.I., N.Y.
B.S. Art



Anker Ole Bell
Roslyn, N.Y.
B.S. Physical Education



Beverly Bennett
White Lake, N.C.
B.S. Elementary Education



Thomas W. Berry
Hackensack, N.J.
B.A. History



Johnny Binkley
Fayetteville, N.C.
B.A. Political Science



Kenneth B. Black
Raeford, N.C.
B.S. Math



Thomas B. Black, Jr.
Fayetteville, N.C.
B.S. Physical Education



Cathy Johnson Blackwell
Fayetteville, N.C.
B.S. Elementary Education

Seniors



Jimmie W. Blackmon
Dillon, S.C.
B.A. History



Evelyn P. Brasington
Wadesboro, N.C.
B.S. Elementary Education



Larry Ray Brayboy
Pembroke, N.C.
B.S. Physical Education



Ronald Brim
Mount Airy, N.C.
B.S. Math



Carol Wells Brown
Hamlet, N.C.
B.S. Elementary Education



Ernest Walter Brown, Jr.
Hamlet, N.C.
B.S. Psychology



James B. Bryant
Clio, S.C.
B.S. Biology



Barbara Bullard
Maxton, N.C.
B.S. Home Economics



Carolyn Bullard
Maxton, N.C.
B.S. Home Economics



Freda M. Bullard
Chadbourn, N.C.
B.S. Business Education



Hubert F. Bullard, Jr.
Lumberton, N.C.
B.S. Business Administration



Ruth Bullard
Maxton, N.C.
B.S. Business Administrator



Gladys Bullock
Fairmont, N.C.
B.S. Home Economics



Harold Todd Bullock
Hamlet, N.C.
B.S. Biology

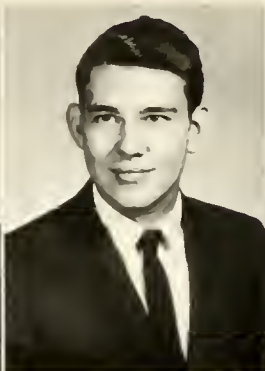

Lynn M. Bullock
Lumberton, N.C.
B.S. Business Administration

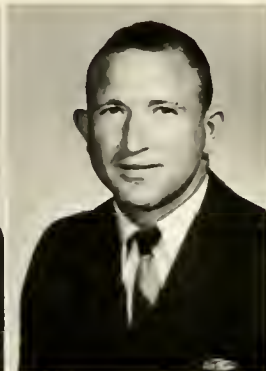

Billy J. Byrd
Warsaw, N.C.
B.S. Physical Education



Student Teaching Seminar poses with Dr. L.L. Murray



Henry Grady Byrd
Lumberton, N.C.
B.S. Physical Education



Sam Cain
Lumberton, N.C.
B.S. Psychology



Glen Patrick Campanelli
Lumberton, N.C.
B.A. History



Richard C. Carney
Taunton, Mass.
B.S. Art



James C. Cashwell
Fayetteville, N.C.
B.S. Physical Education



Stephen C. Chason
Lumber Bridge, N.C.
B.A. English



Wanda Vianna Chavis
Red Springs, N.C.
B.A. Music



Harold M. Chrismon, Sr.
Gibsonville, N.C.
B.A. History



Lindsay T. Clark, Jr.
Laurel Hill, N.C.
B.A. History



Stephen M. Clark
Newark, Del.
B.A. English



Donald V. Coleman, Jr.
Maxton, N.C.
B.S. Math



Donald R. Cook
West Hempstead, N.Y.
B.S. Math



Carol J. Condos
Fayetteville, N.C.
B.S. Physical Education



John J. Conway
Dumont, N.J.
B.A. Sociology

Seniors



Ray M. Crabtree
Bladenboro, N.C.
B.A. History



Martha Haywood Crump
Rockingham, N.C.
B.S. Elementary Education



Judy Diana Currie
Laurinburg, N.C.
B.S. Business Education



William A. Currie
Laurinburg, N.C.
B.S. Business Administration



Larry J. Cushman
Jacksonville, N.C.
B.S. Business Administration



Linda Faye Daniel
Elizabethtown, N.C.
B.S. Home Economics



Lee Ann de Capua
Neptune, N.J.
B.S. Elementary Education



Joan Dees
Lumberton, N.C.
B.S. Elementary Education



David DePaul
Irvington, N.J.
B.S. Physical Education



Mary Elizabeth Diehl
Annandale, Va.
B.S. Home Economics



Patricia Edgerton
Newport News, Va.
B.A. Sociology



Sarah Marie Elam
Bladenboro, N.C.
B.A. English

Seniors

Off to class: White, Brannon, de Capua

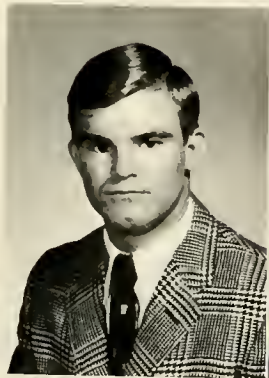

Kenneth W. Erby
Rockingham, N.C.
B.S. Accounting



Dennis J. Fallon
Harrison, N.J.
B.S. Business Administration



Annette C. Fenton
Elberon, N.J.
B.S. Home Economics



Jonathan Fisher
Rockingham, N.C.
B.A. Art



Raymond L. Freeman
Darlington, S.C.
B.S. Business Administration



Kenneth Gerald Futral
Beulaville, N.C.
B.S. Business Administration





Flora Marcia Gaddy
Lumberton, N.C.
B.S. Art



James R. Gambardella
Providence, R.I.
B.S. Physical Education



Jacqueline B. Glover
Laurinburg, N.C.
B.S. Elementary Education



Jimmy Godwin
Clarendon, N.C.
B.A. Sociology



Michael B. Goff
Fayetteville, N.C.
B.S. Physical Education



Joel S. Goins
Sanford, N.C.
B.S. Physical Education

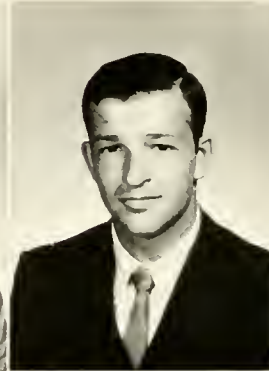

Raymond Goldberg
Wilmington, Del.
B.S. Physical Education



Joan F. Gonda
South Bound Brook, N.J.
B.S. Physical Education



Lydia Goodwin
Gibson, N.C.
B.A. English



Fred Gordon
Philadelphia, Pa.
B.S. Physical Education



Billy M. Graham
Bennettsville, S.C.
B.S. Psychology



Jackie Grainger
Fairmont, N.C.
B.S. Home Economics



Lewis G. Green
Lumberton, N.C.
B.A. Sociology



Verna L. Griffin
Hialeah, Fla.
B.S. Physical Education



Nancy Guest
Laurinburg, N.C.
B.S. Elementary Education



Rose Haas
Irvington, N.J.
B.S. Elementary Education



Sylvia Ann Hamrick
Parkton, N.C.
B.S. Biology



Elwood Hardin
Pembroke, N.C.
B.S. Biology



Gary L. Hardin
Lumberton, N.C.
B.S. Business Administration



Barbara Harrill
Rockingham, N.C.
B.S. Elementary Education



Gloria Harris
Pembroke, N.C.
B.S. Elementary Education



Francis E. Hartsell
Pinehurst, N.C.
B.S. Business Administration



Doris A. Hasty
Raeford, N.C.
B.A. English



Kenneth D. Hawes
Nakina, N.C.
B.S. History



Kathryn M. Hayes
Lumberton, N.C.
B.S. Physical Education



Camille Hendricks
Balboa, Canal Zone
B.A. Spanish



Al Hensley
Marion, N.C.
B.A. English and Sociology



Barbara Hester
Bladenboro, N.C.
B.S. Business Education

Seniors



Dorothy Hester
Hope Mills, N.C.
B.S. Math



Jacqueline R. Heston
Rowland, N.C.
B.S. History

Seniors Hardin, Hester, Walters, Thorne, Perlmutter and Rowland



Sam J. Holley, Jr.
Morgantown, W. Va.
B.S. Psychology



Alpha F. Horne, Jr.
Maxton, N.C.
B.S. Business Administration



Wilson Howard
McColl, S.C.
B.S. Sociology



Alfred G. Howe
West Palm Beach, Fla.
B.S. Chemistry



Mary Kathryn Hughes
Fayetteville, N.C.
B.S. Psychology



Ronnie Barry Hulon
Laurinburg, N.C.
B.S. Business Administration



Janice J. Hunt
Fairmont, N.C.
B.S. Elementary Education



JoAnn Hunt
St. Louis, Mo.
B.A. English



Larece Hunt
Fairmont, N.C.
B.S. Elementary Education



Valinda Hunter
Laurinburg, N.C.
B.S. Business Administration



Richie Iacona
Massapequa Park, N.Y.
B.S. Music



Margaret Page Inman
Fairmont, N.C.
B.A. History



Loretta Smith Jackson
Lumberton, N.C.
B.S. Elementary Education



John A. Jacobs
Riverdale, Md.
B.S. Business Administration



James Jenkins, Jr.
Cerro Gordo, N.C.
B.S. Business Administration



Darrell D. Johnson
Lumberton, N.C.
B.S. Business Administration



Larry B. Johnson
St. Pauls, N.C.
B.A. History

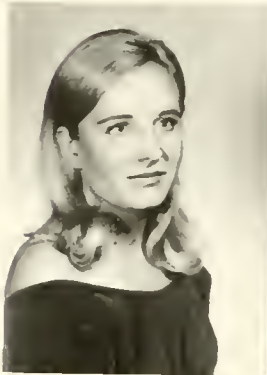

Jenny Marie Jones
Laurinburg, N.C.
B.S. Psychology



Jerry C. Jones
Columbia, S.C.
B.A. History



James D. Jordan
Faison, N.C.
B.S. Biology



Carrie S. Joyner
Lumberton, N.C.
Primary Certificate



Jay Scott Kahn
Brooklyn, N.Y.
B.A. Art

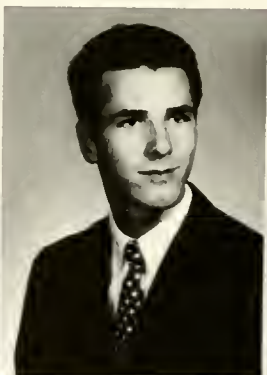

Ronnie Gene Kennedy
Pink Hill, N.C.
B.S. Math



Carolyn L. Killian
Marble, N.C.
B.S. Chemistry



Anneta Smith Kinlaw
Lumberton, N.C.
B.S. Elementary Education

Seniors



Floyd Gerald Kinlaw
Lumberton, N.C.
B.S. Chemistry



Sam Kinlaw
Lumberton, N.C.
B.S. Physical Education



Richard J. Kotuski
Fords, N.J.
B.S. Business Administration



Juanita S. LaBadie
Lumber Bridge, N.C.
B.S. Elementary Education



Vincent A. LaRuffa
Ambler, Pa.
B.S. Psychology



Jimmy Lamberth
Roxboro, N.C.
B.S. Business Administration



Joan Lamm
Bailey, N.C.
B.A. Sociology



William Harold Lanier
Chinquapin, N.C.
B.S. Math



David Michael Lear
Kannapolis, N.C.
B.S. Business Administration



Billy Franklin Lee
Hamlet, N.C.
B.S. Psychology

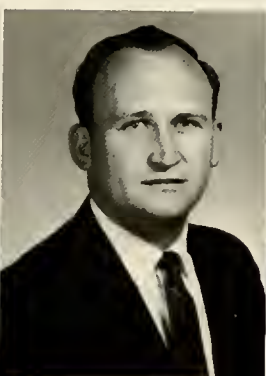

James D. Leggett
Pembroke, N.C.
B.A. History



Stephen J. Lenzi
Conshohocken, Pa.
B.A. English



Carolyn Jean Lewis
Fairmont, N.C.
B.S. Math



Charles E. Lewis
Laurinburg, N.C.
B.A. History



Sarah D. Lewis
Nichols, S.C.
B.S. Elementary Education



Edith Kaye Lindsey
Raeford, N.C.
B.A. English

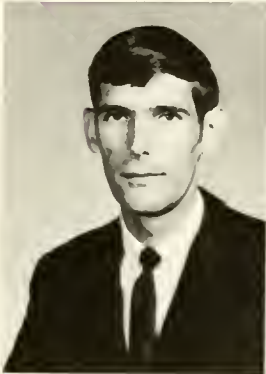

Charles Little
Selma, N.C.
B.A. Political Science



Shelia Locklear
Lumberton, N.C.
B.S. Elementary Education



Robert Duncan Lockey
Laurinburg, N.C.
B.S. Music



Evelyn G. Love
Lumberton, N.C.
B.S. Chemistry



Melbert Lowery
Pembroke, N.C.
B.S. Elementary Education



Yvonne Lowery
Lumberton, N.C.
B.S. Elementary Education



Ihor Lukiw
Irvington, N.J.
B.S. Chemistry



Linda G. McCaskill
Rockingham, N.C.
B.S. Elementary Education

Seniors

Strummers Ackiss, Le Pore, Merritt, and Decembrino



Hazel B. McCormick
Dillon, S.C.
B.S. Elementary Education



Tom McGrath
Spartanburg, S.C.
B.S. Physical Education



Coy A. McKenzie, Jr.
Pinehurst, N.C.
B.S. Business Administration



Martha McKenzie
Laurinburg, N.C.
B.S. Physical Education



Velma F. McKenzie
Rockingham, N.C.
B.S. Elementary Education



Thomas B. McLaughlin
Farmingdale, N.Y.
B.S. Business Administration





Doris M. McLean
Rockingham, N.C.
B.S. Elementary Education



Emily McLean
Fayetteville, N.C.
B.S. Elementary Education



James McMahon
Kearny, N.J.
B.S. Math



Rebecca Oliver Malambri
Maxton, N.C.
B.S. Home Economics



William F. Malambri, Jr.
Maxton, N.C.
B.S. Music

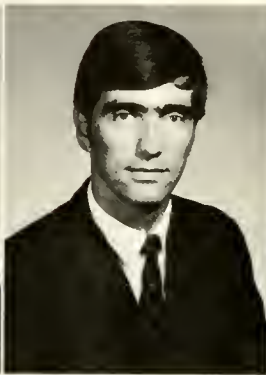

Josef L. Mandel
New York, N.Y.
B.A. French



Maggie Maness
Laurinburg, N.C.
B.A. Sociology



Judith Ann Marcy
Toms River, N.J.
B.S. Elementary Education



David A. Martin
Lanrel Hill, N.C.
B.S. Music



Nancy Mercer Martin
Tar Heel, N.C.
B.S. Elementary Education



Ray V. Martin
Hamlet, N.C.
B.S. Business Administration



Robert David Maynor
Pembroke, N.C.
B.S. Math

Seniors



Wanda Elaine Maynor
Pembroke, N.C.
B.S. Art



Jane Mercer
Hamlet, N.C.
B.S. Elementary Education



Johnny Merritt, Jr.
Swansboro, N.C.
B.S. Physical Education



James F. Meyer
College Park, Md.
B.S. Business Administration



Thomas W. Miller
Virginia Beach, Va.
B.A. Political Science



Marlene Mioduszewski
Hampton, Va.
B.A. History



Jerry Olon Mishoe
Lumberton, N.C.
B.S. Math



Marilyn Jo Mitchell
Goldsboro, N.C.
B.S. Elementary Education



Lynnette Mobley
Dillon, S.C.
B.S. Elementary Education



Patrick Lee Montgomery
Fayetteville, N.C.
B.A. History



Warren Moore
Florence, S.C.
B.S. Physical Education



Jack William Morgan
Shannon, N.C.
B.S. Math



Gregory Paris Moscoso
Westbury, N.Y.
B.A. Sociology



Patrick Lance Mullin III
Lindenhurst, N.Y.
B.A. Spanish



JoAnn Mulz
West Hempstead, N.Y.
B.S. Elementary Education



Thomas A. Nance
Chadbourn, N.C.
B.S. Elementary Education



Student teacher Diane Sease and class

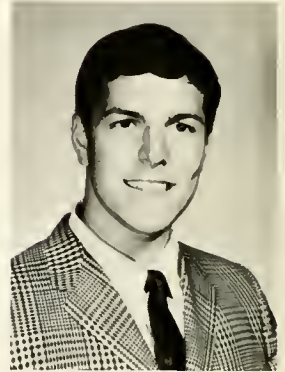

Ralph A. Nittoli
Roseland, N.J.
B.S. Physical Education



Charles T. Odum
Red Springs, N.C.
B.S. Business Administration



Dafene Oxendine
Pembroke, N.C.
B.A. English



Milford Oxendine, Jr.
Pembroke, N.C.
B.S. Math



Sandra Ransom Oxendine
Pembroke, N.C.
B.S. Elementary Education

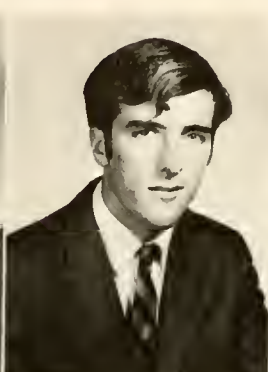

James H. Parker
Taunton, Mass.
B.A. History



Robert K. Parkman
Charlotte, N.C.
B.S. Business Administration



Daria Weatherly Parnell
Rockingham, N.C.
B.S. Elementary Education



Faith Parrott
Fayetteville, N.C.
B.S. Elementary Education



Donald Eugene Pate
Laurinburg, N.C.
B.S. Math



Margaret Patterson
Maxton, N.C.
B.S. Elementary Education



Carl R. Peed
Hamlet, N.C.
B.S. Physical Education



Miriam Hope Penfield
Fayetteville, N.C.
B.S. Elementary Education



Lois Perlmutter
Lakewood, N.J.
B.S. Physical Education

Seniors



Sam Domenico Pesce
Wadesboro, N.C.
B.S. Physical Education



Amelia Anne Pfeiffer
Maxton, N.C.
B.S. Business Education



Dianne Phillips
Star, N.C.
B.S. Elementary Education



Phyllis Pittman
Rockingham, N.C.
B.A. History



Frances Ponder
Hope Mills, N.C.
B.S. Elementary Education



Mary Thomas Pratt
Shannon, N.C.
B.S. Math



Leonard Pugliese
Newark, N.J.
B.S. Math



Thomas H. Purdy
Laurinburg, N.C.
B.S. Business Administration



Jo W. Ramsey
Rockingham, N.C.
B.S. Home Economics



Teri Ransom
Jacksonville, N.C.
B.S. Elementary Education



Elizabeth Rathbone
Clyde, N.C.
B.A. Sociology



Arthur Ellis Ravander
New York, N.Y.
B.S. Music

Seniors

Person and Mullin, Players or Politicians?



Johnny C. Rayfield
Rockingham, N.C.
B.S. Business Administration



Othmar J. Reller
Fayetteville, N.C.
B.A. Political Science



Harry L. Robbins
Edgemoor, S.C.
B.S. Physical Education

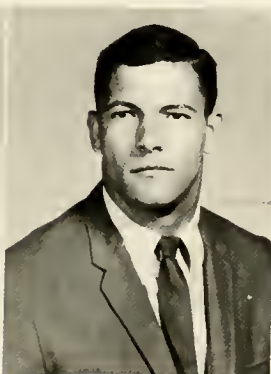

Thomas F. Roberts
Laurel Hill, N.C.
B.S. Physical Education



Elizabeth A. Robertson
Hamlet, N.C.
B.S. Business Education



Kenneth S. Robertson
Hamlet, N.C.
B.S. Physical Education



Ralph Robertson
Hamlet, N.C.
B.S. Business Administration

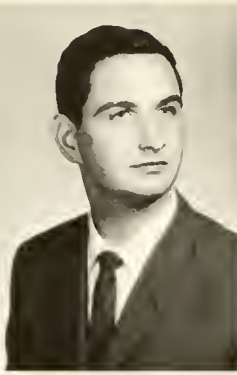

John C. Roesch
Alexandria, Va.
B.A. Political Science



Marshall T. Rogers, Jr.
Chadbourn, N.C.
B.A. History



Charles Lloyd Rose, Jr.
High Point, N.C.
B.S. Math



Kenneth L. Rosser
Bennettsville, S.C.
B.S. Physical Education



Cynthia Rowland
Raeford, N.C.
B.S. Elementary Education



Lorraine Fleming Rusher
Salisbury, N.C.
B.S. Elementary Education



Larry Sanderson
Lumberton, N.C.
B.S. Business Administration



William R. Sankey
Taunton, Mass.
B.S. Physical Education



Mary Scully
Delco, N.C.
B.S. Psychology



Diane Sease
Erwin, N.C.
B.S. Elementary Education



Carol T. Sellers
Laurinburg, N.C.
B.S. Business Education

Seniors



George Michael Serig
Newport News, Va.
B.A. Art



Emily Seyfried
Lumberton, N.C.
B.S. Physical Education



Sandra Shaw
Rex, N.C.
B.A. Sociology

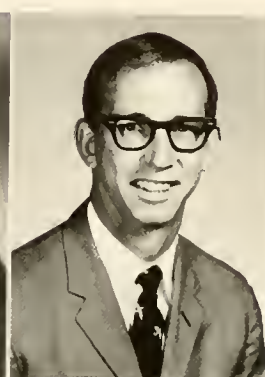

Jim Shutt
Raleigh, N.C.
B.A. Economics



Judy Silver
Macon, N.C.
B.S. Home Economics



Zelma Simmons
Fairmont, N.C.
B.S. Art



Georgia Simpson
Lumberton, N.C.
B.S. Business Education



Ronald B. Singletary
Jacksonville, N.C.
B.S. Elementary Education



William Jerry Small
Laurinburg, N.C.
B.S. Physical Education



Barbara Joyce Smith
Fayetteville, N.C.
B.S. Business Education



John W. Smith
Greensboro, N.C.
B.S. Physical Education



Michael Curtiss Smith
Charlotte, N.C.
B.S. Chemistry



Katie Carol Snipes
Goldsboro, N.C.
B.S. Business Education



Nancy O. Spell
Fayetteville, N.C.
B.S. Physical Education



Elizabeth Ann Starbuck
Winston-Salem, N.C.
B.S. Elementary Education



Glenda Freeman Stevens
Lumberton, N.C.
B.A. English

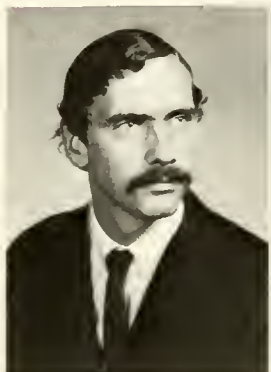

William G. Stobo, Jr.
Lincroft, N.J.
B.A. Art



Donald L. Stocks
Whiteville, N.C.
B.S. Psychology



Gail LaRue Swinson
Mt. Olive, N.C.
B.S. Art Education

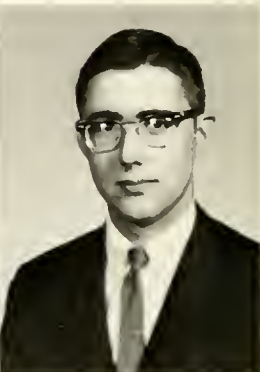

James Bryce Tarlton, Jr.
Wadesboro, N.C.
B.A. History



Judith M. Thorn
Trenton, N.J.
B.S. Elementary Education



William L. Truman
Morven, N.C.
B.S. Math



Barbara A. Tsirintanis
Fayetteville, N.C.
B.S. Physical Education



Leslie K. Tubb
Fayetteville, N.C.
B.S. Biology

Seniors



Robert Paul Urban
Farmingdale, N.Y.
B.A. English



Richard Glenn Vargas
Taunton, Mass.
B.A. English



John L. Vereen, Jr.
Cherry Grove Beach, S.C.
B.S. Business Administration



Mark D. Vinson
Roseboro, N.C.
B.S. Business Administration



Donald P. Wachter
Farmingdale, N.Y.
B.S. Physical Education



Sharon Riordan Wachter
Massapequa Park, N.Y.
B.S. Elementary Education

Hilarity in the lab with Singletary, Thorne, and Rigsbee





Mickey Walker
Clinton, N.C.
B.S. Business Administration



Kathy Walters
Fairmont, N.C.
B.S. Business Education

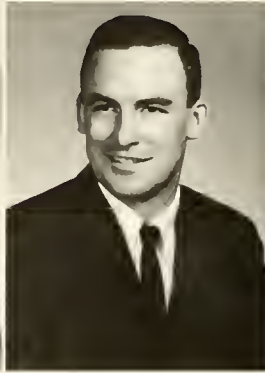

Richard A. Walters
Lumberton, N.C.
B.S. Math



Ernest Warren
Wallace, N.C.
B.S. Business Administration



Jerry Wasko
Pittsboro, N.C.
B.S. Business Administration



Phillip H. Weeks
Raleigh, N.C.
B.S. Elementary Education



William L. Welch
Rockingham, N.C.
B.A. Sociology

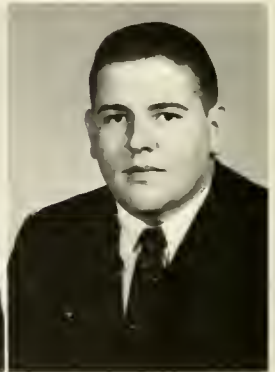

John M. Wells, Jr.
Darlington, S.C.
B.S. Business Administration



Robert Edward Wengert
Tar Heel, N.C.
B.A. History



John Daniel West
Pleasant Garden, N.C.
B.A. Sociology



Richard V. West
Fayetteville, N.C.
B.S. Physical Education



Barbara Draughon White
Dunn, N.C.
B.S. Art

Seniors



Dianne M. Wilkins
Lumberton, N.C.
B.S. Elementary Education



Mary Frances Williams
Red Springs, N.C.
B.A. English



Patricia B. Willis
McColl, S.C.
B.S. Home Economics



Peggy C. Willoughby
Lumberton, N.C.
B.S. Elementary Education



John Wilson
Clio, S.C.
B.A. History and Political
Science



Pamela Batten Winnies
Chadburn, N.C.
B.S. Elementary Education



Peggy J. Wyatt
Laurinburg, N.C.
B.A. English



Charles Yow
Rockingham, N.C.
B.S. Physical Education



Left to right: Marilyn Haynes, Secretary; Bunny McNeill, Student Government Representative; Clyde Jackson, President; Russell Taylor, Vice-President.

Junior Officers



Abrams, Linda
 Macclesfield
 Alford, Hoyt Arnold
 Georgetown, S.C.
 Alphin, Marilyn
 Beulaville
 Austin, Stanley
 Fayetteville



Autry, Geddie
 Hope Mills
 Bachner, Ron
 Pittsburgh, Pa.
 Barnes, Jacqueline
 Shalotte
 Batchelor, Danny R.
 Jacksonville



Baxley, Jean
 Lumberton
 Beasley, Charles R.
 Pembroke
 Bell, Mary Elizabeth
 Shannon
 Behrens, Linda
 Long Island, N.Y.



Biggers, Katherine
 Rockingham
 Bodiford, Charlotte
 Lumberton
 Bovender, Sandy
 Winston-Salem
 Brett, Tommy
 Portsmouth, Va.



Brewer, Ann
 Maxton
 Brewer, Harold Martin
 Laurinburg
 Brindle, Dawn
 Winston-Salem
 Britt, Sandra
 Rowland

Bullard, Alceon
 Pembroke
 Bullard, Martin
 Orrum
 Bunger, David
 Lynchbrug, Va.
 Burroughs, Margaret
 McColl, S.C.



Burstein, Barbara
 Lakewood, N.J.
 Calloway, Larry
 Raeford
 Carr, Richard
 Red Springs
 Carr, Robert H., Jr.
 Lumberton



Carter, Vann
 Raeford
 Caulk, Ruby
 Fairmont
 Chance, Freddie
 Laurinburg
 Chavez, Ronald L.
 Raeford



Chavis, Jo Ann
 Pembroke
 Chenault, John P., Jr.
 Red Springs
 Chernet, Jo-Ann
 Deal, N.J.
 Clark, William
 Raeford



Clauhs, Ronald
 Hilltown, Pa.
 Coburn, Douglas J., Jr.
 Wilmington, Del.
 Cockerham, John
 Maxton
 Cockerham, Kathy
 Maxton





Cohen, Michael
Philadelphia, Pa.
Cole, Richard
Pinehurst
Collins, Yvonne
Clarkton
Coni, William R.
Farmingdale, N.Y.



Cottingham, Lynda
Dillon, S.C.
Craig, James Larry
Sanford
Crain, Sara
Greer, S.C.
Crouch, Kay
Rockingham

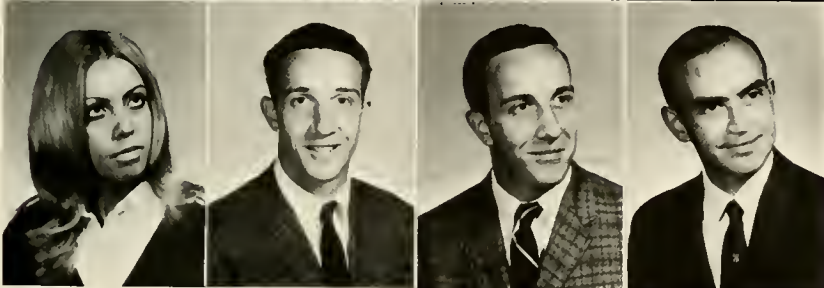

Curatolo, Marilyn
Lindenhurst, N.Y.
Currie, Michael
Laurinburg
Currie, Teddy
Laurinburg
Daniel, Louis
Greensboro



Alpha Theta Mu
Clean-up Detail

Juniors

Juniors

Dates, John
Fayetteville
Davis, Barbara Jean
Lumberton
Davis, James S.
Wilson, N.C.
Davis, Linda Faye
St. Pauls

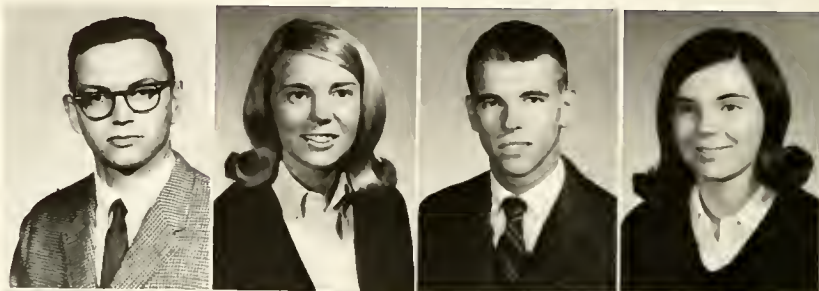

Davis, Steve
Fairmont
Decembrino, John
Ambler, Pa.
Deese, Brenda
Pembroke
Donnellan, Mary
Raeford

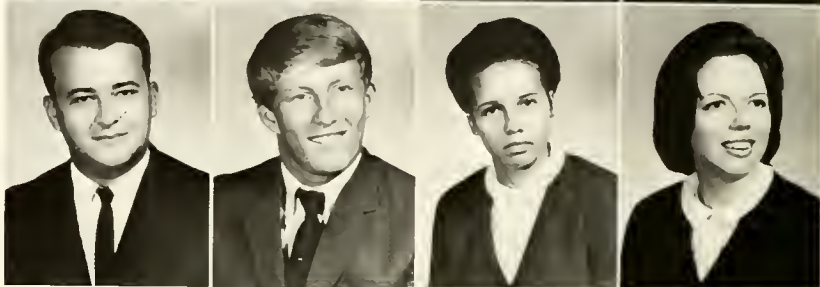

Dyer, Judith
Proctorville
Easterlin, G.L., Jr.
Laurinburg
Edwards, Leo
Lumberton
Evans, Terrie
St. Pauls



Faircloth, Sue
Erwin
Fields, Judy Ann
Laurinburg
Flinchum, James A., III
Walnut Cove
Floyd, Ann
St. Pauls



Ford, David E.
Fairmont
Furiato, John
Middletown, N.J.
Garrett, Sue
Durham
Garris, Cary
Nichols, S.C.





Glover, John G.
Laurinburg
Godwin, Donald Joe
Fayetteville
Golder, Bruce
Claymont, Del.
Gordon, B.P.
Dillon, S.C.



Green, Doris
Laurinburg
Grimes, Laura
Tar Heel
Hammond, James T.
Bladenboro
Hardison, Elliott
Wadesboro



Hartness, Skippy A.
Hope Mills
Hastings, Pamela
Fayetteville
Haynes, Marilyn
Fair Bluff
Hinson, Vincent
Lumberton



Hoffman, Randy
Laurinburg
Holden, George Thomas III
Spring Lake
Hubay, Carl Jr.
Charlotte
Huggins, Phil
Tabor City



Humphrey, Jerry
Lumberton
Hunt, Billy Dean
Pembroke
Hunt, Bonnie
Rowland
Hunt, Paula Kaye
Pembroke

Jackson, Clyde
 St. Pauls
 Jackson, William Mitchell
 Dunn
 Jacobs, Janice
 Maxton
 Jacobs, Lynette
 Red Springs



Johnson, Don R.
 Goldsboro
 Johnson, Hugh
 Smithfield
 Jones, James A., Jr.
 Maxton
 Justus, Sandy
 Lakewood, N.J.

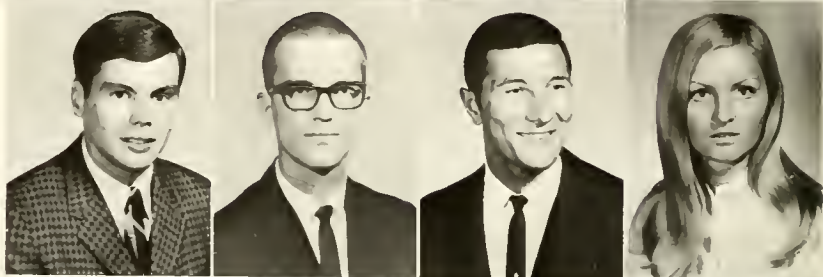

King, Wayne
 Tabor City
 King, William
 St. Pauls
 Lampley, Brenda
 Rockingham
 Langley, Nelson
 Laurel Hill



Juniors





Lepore, George A.
Ambler, Pa.
Lewis, Dennis Ray
Rocky Mount
Locklear, Rosie
Lumberton
Long, Barbara
Fayetteville



Lowery, Annie Ruth
Lumberton
Lowry, Jane
Pembroke
Luciani, Andrew
Pompton Lakes, N.J.
Luck, Ronnie
Fayetteville



Lynn, Shril
Bennettsville, S.C.
McCray, Donna
Selma
McDaniel, Stephanie
Gibson
McGee, Hannah
Rockingham



McKellar, James L.
Red Springs
McLaren, Sondra
Hamlet
McLester, Martha Ann
Polkton
McMasters, Jerry
Liberty



McNeill, Bunny
Lumberton
Mallernee, Sue
Spring Lake
Maske, Peggy
Rockingham
Matthews, Bettye K.
Stedman

Juniors

Maynard, Loretha
Clinton
Meares, Irvin Randolph
Chadbourn
Meece, Don
Brunswick, Ga.
Mercer, William J.
Hamlet



Michael, Francis
Wilkes-Barre, Pa.
Mitchell, Thomas Denver
Goldsboro
Mole, Gale
Russellville, S.C.
Moree, Carolyn
Pembroke



Murray, Lilburn
Maxton
Nance, Gerald H.
Bladenboro
Nichols, Larry
Durham
Oxendine, Janice
Fairmont



Oxendine, Linda B.
Pembroke
Oxendine, Treva N.
Maxton
Page, William
Red Springs
Paris, Charles R., Jr.
Red Springs



Parker, Charles S.
Elizabethtown
Parnell, Jennie
Maxton
Partney, Kevin
Fayetteville
Pepper, Bill
Cary





Pepper, Caroline
Fairfield
Pfeiffer, Johnny
Maxton
Phillips, Cathie
Clarkton
Powell, Beverly Gail
Tabor City



Proctor, James W.
Richmond, Va.
Quast, Orville A.
White Lake
Reese, Pat
St. Pauls
Reid, Anne
Dillon, S.C.

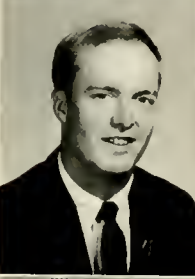

Robinson, George
Mt. Gilead
Robinson, Kenneth
Robersonville
Robinson, Ray
Laurinburg
Rogers, Betty Lou
Red Springs

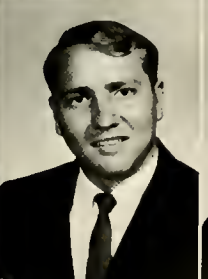

Rooks, Larry Earl
Brunswick
Rothrock, Tom
Winston-Salem
Sanderson, Michael V.
Pembroke
Sanderson, Sandra
Maxton



Sasser, Larry
Pikeville
Schultz, Sheila E.
Surfside Beach, S.C.
Sellers, Delia
Raeford
Shelton, Myra
Fayetteville

Simmons, Wanda Hope
Clinton
Smith, Sandra Faye
Lumberton
Spivey, Billie Burney
Rockingham
Sprenkle, Dorinda E.
Lancaster, Pa.

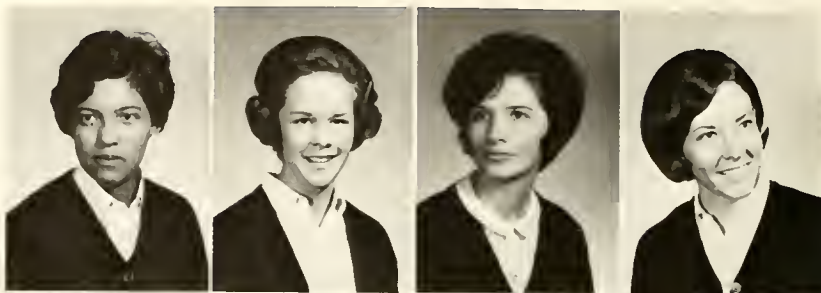

Stanley, Judy Carol
Tabor City
Steele, Don L.
Allentown, Pa.
Stephens, Mike
Tabor City
Stevens, Janet Anne
Fayetteville

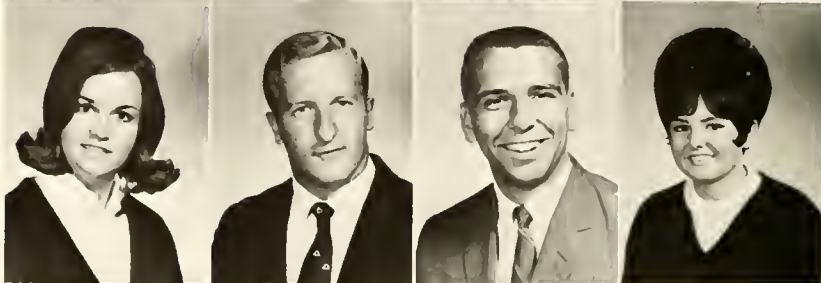

Stocks, Judith Gowan
Fair Bluff
Strickland, Dale
Lumberton
Tew, Janice
Raeford
Townsend, Ray
Lumberton



Turbeville, Wally
Dillon, S.C.
Turner, Glenn E.
Fayetteville
Wachter, Glenn A.
Farmingdale, N.Y.
Walters, Dean
Fairmont



Ward, Bliss
Chadbourn
Watson, Larry
Clarendon
Watts, Sara Brown
Fayetteville
Weaver, Danny L.
Hartsville, S.C.





Webb, Susan Annette
Whitakers
Wells, Russell
Farmingdale, N.Y.
West, Linda
Maxton
White, Marlene
Hamlet



White, Robert
Greensboro
Whitehead, Harry D., Jr.
Aliquippa, Pa.
Whitman, Gary
Fayetteville
Williamson, Bernice
Chadbourne



Williamson, Claudia Dianne
Chadbourne
Williamson, Dana
Evergreen
Wolf, Nancy
Newport News, Va.
Wood, David
Rowland



Zollner, James
Monroeville, Pa.



Hall, James D.
Raeford

Juniors

Fraternity Pledges



Sophomore Officers

Sophomore Class Officers: Left to right: Jimmy Tubb, President; Carolyn Surber, Vice-President; Pamela Scott, Secretary; and Richard Locklear, Student Government Representative.



Adams, Grady, Jr.
Fayetteville
Ahlberg, Eric
Moorestown, N.J.
Anderson, Donna
Lindenhurst, N.Y.
Atkinson, Greg
Fayetteville



Averitte, Donna
Fayetteville
Baker, Roberta
Florence, S.C.
Barefoot, Sue
Godwin
Barnes, Larry
Lumberton

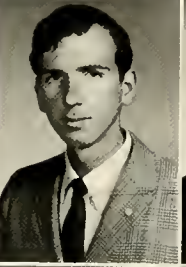

Bass, William H., Jr.
Lumberton
Batten, Angy
Durham
Belcher, Boyd
Bennettsville, S.C.
Birchfield, Rolf G.
Pembroke



Brantley, George
Laurinburg
Brewer, Virginia
Pembroke
Britt, Robert H.
Rowland
Brown, Dennis
Smithfield



Brown, William B.
Fayetteville
Bryan, Marilyn
Fairmont
Bryant, Nita
Clio, S.C.
Bullard, Judy
Maxton

Bullard, Kathy F.
Maxton
Bunce, Brenda
Fayetteville
Campbell, Donna
Fayetteville
Campbell, Susan
Rockingham



Chadwick, David
Fayetteville
Chavis, Georgia C.
Maxton
Ciccone, Vito
Washington, D.C.
Coble, Johnny
Rockingham



Coffin, Richard F.
Greensboro
Cole, Thomas
Laurinburg
Cook, Richard J.
West Hempstead, N.Y.
Cranfield, Billy
Salisbury

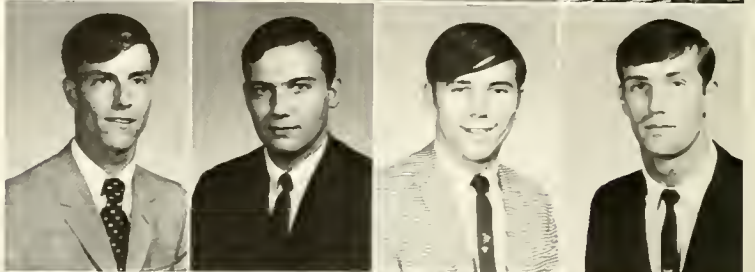

Crouch, Jean O.
Lumberton
Crouse, Mike
Siler City
Culbreth, Robert
Lumberton
Denton, David
Cornwall, N.Y.

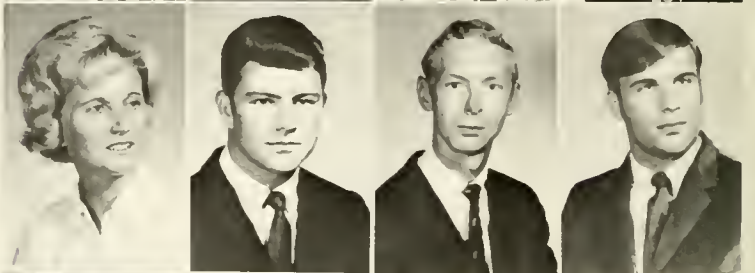

Dial, Fayelene
Pembroke
Dixon, David
Danville, Va.
Dowless, Robert
Lumberton
Ector, Franklin, Jr.
Smyrna, Delaware



Sophomores

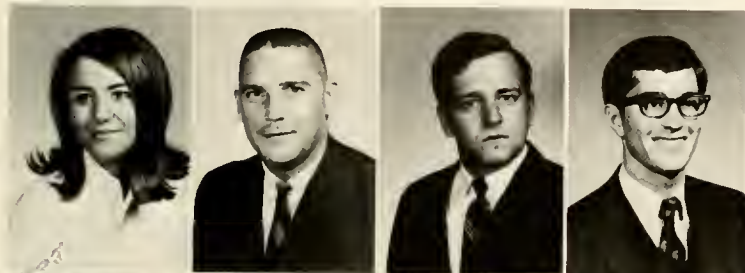

Edens, Wanda
Red Springs
Ellen, Phillip I.
Raleigh
Fredella, Patrick
Waldwick, N.J.
Gardner, David
Laurinburg

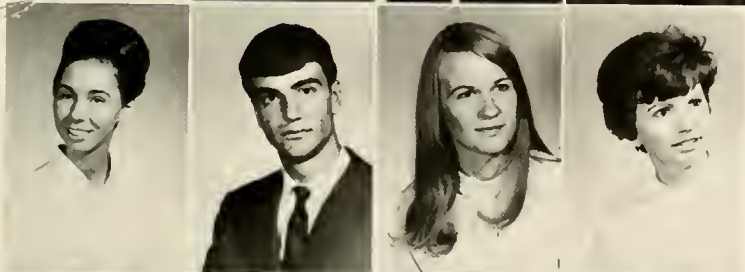

Gasque, Marian
Dillon, S.C.
Geiger, Gene
North Collins, N.Y.
Gibson, Jeanette
Hamlet
Gibson, Shirley
Raeford



Goodwin, Jerry
Lumberton
Glenn, Danny
Durham
Guy, John D.
Winston-Salem
Guy, Margaret Ann
Fayetteville



Guyton, Gary
Bladenboro
Hadden, George
Moorestown, N.J.
Hall, Dianne
Clarkton
Hancock, William
Hamlet



Harris, Vann Turner
Hamlet
Haynes, Paula
Salisbury
Helms, Barry
Clarkton
High, Mary Ann
Red Springs

Hill, Jimmy
 Thomasville
 Holder, Donna
 Lillington
 Howell, Kathy
 Murfreesboro
 Hubbard, Percy L.
 Pembroke



Huggins, James T.
 Lumberton
 Hughes, Steve
 Ash
 Hunt, Betty Jo
 Fairmont
 Hunt, Libbie Ann
 Lumberton



Ivey, Donald
 Lumberton
 Jackson, Billie
 Lumberton
 Jackson, Linda Carson
 Fayetteville
 Johnson, Jerry
 Franklinville



Johnson, Susan
 Fairmont
 Johnson, Vernon
 Newton Grove
 Jones, Anderson
 Pembroke
 Jones, Kathy Jean
 Maxton





Jones, Rodney
Maysville
Jones, Verneice
Pembroke
Kanode, Mel
Salem, Va.
Kelly, Larry
Syracuse, N.Y.



Kidd, Larry
Roanoke Rapids
Lampley, Steve
Rockingham
Landesman, Stuart
Lynbrook, N.Y.
Lanier, Richard C.
Dillon, S.C.



Leach, Thomas
Lumberton
Lewis, Linda Faye
Fairmont
Liming, Karen
Cranford, N.J.
Locklear, Diane
Pembroke



Locklear, Gary L.
Pembroke
Locklear, Richard
Woodbury, N.J.
Locklear, Virginia
Pembroke
Loftis, Ronald W.
Hope Mills



Logan, Kenneth D.
Camden, S.C.
Long, Gary
Whiteville
Long, Marjorie R.
Lumberton

Sophomores

Lowery, Rudolph
Lumberton
Lupo, Eric
Fayetteville
Malpass, Charles
Forty Fort, Pa.
Marino, Dennis
Farmingdale, N.Y.



Maynor, Wanda
Lumberton
Maxwell, Janice
Pembroke
McCaskill, Betty Lou
Clio, S.C.
McCloud, Robert D.
Fayetteville

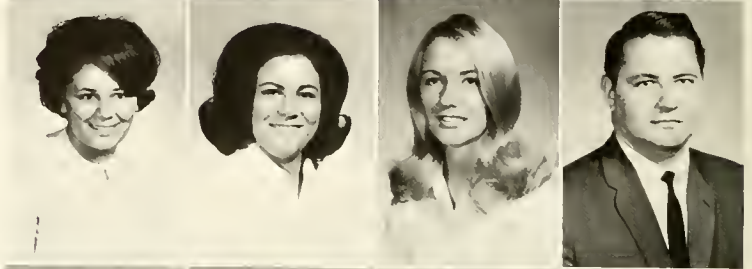

McDaris, Don
Lenoir
McDonald, Ann Brown
Red Springs
McDonald, Anne E.
Laurinburg
McElrath, Dean
Black Mountain



McKimmon, Jean
Rowland
McNair, Ann Marie
Tar Heel
Mercer, Edward Laurence
Hamlet
Mercer, Robert
Hamlet



Migliori, Michael
Trenton, N.J.
Misenheimer, David Castor
Maxton
Moody, Kenneth Alan
Fayetteville
Newton, Doug
Clio, S.C.

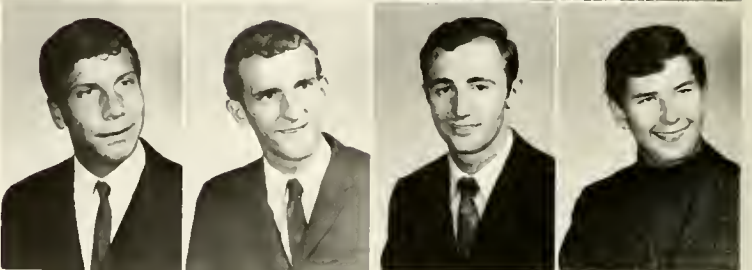

Sophomores



Nitto, Jack Alan
Chenango Forks, N.Y.
Nye, Beverly
Red Springs
Parrish, Steve
Bennettsville, S.C.
Pate, Mary Juanita
Pembroke



Pearson, Carole Ann
New Port Richey, Fla.
Perri, Raymond
Elmont, N.Y.
Pfeiffer, Harry
Maxton
Pikington, John Mihlon
Selma



Porter, Phil
Fayetteville
Ransom, Linda
Pembroke
Reising, Andrea
Red Springs
Revercomb, Hal
King George, Va.



Richardson, Dale
Lumberton
Robertson, Ronnie
White Lake
Rogers, Susan
Fairmont
Saunders, James Timothy
Fayetteville



Schell, Bobbie
Red Springs
Scott, Pamela
Pink Hill
Sealey, Lois
Bladenboro
Singletary, Don
Jacksonville

Slaughter, Al
Oxford
Smith, Danny M.
Rural Hall
Smith, Douglas
Garland
Smith, Norman
Thomasville



Smith, Richard II
Charlotte
Spivey, Francis Kregg
McColl, S.C.
Stang, Richard
Asheville
Stentz, Philip Robert
Silver Spring, Md.



Stirk, Donnie
Rockingham
Storms, Judy
Bladenboro
Stout, Mary Beth
Tar Heel
Strunk, Sheila
Jacksonville

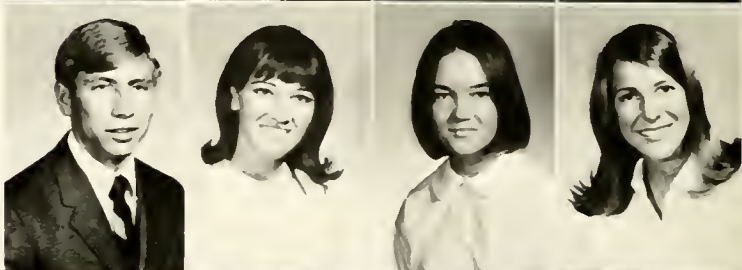

Stull, Steve
Selma, Va.
Surber, Carolyn F.
Fayetteville
Swanson, Linda
Hope Mills
Tilson, Linda H.
Maxton



Sophomores Storms, Schell,
Stout, and Sealey





Truman, George S.
Morven, N.C.
Truman, Janice R.
Morven, N.C.
Tubb, Jimmy
Fayetteville
Turner, Ernest, Jr.
Dillon, S.C.



Vodvarka, Nancy
Hartly, Delaware
Ward, Peggy
Lumberton
Warren, Doris
Wallace
Wasielewski, Richard
Fayetteville



Wassmer, Richard
Farmingdale, N.Y.
Weber, John
Massapequa, N.Y.
Wemyss, Phillip
Fayetteville
West, Edward Franklin III
Winston-Salem



Whitley, Susan
Fayetteville
Williams, Billy T.
Liberty
Wilmoth, Frank
Winston-Salem
Wright, Bettie B.
Raeford



Wyatt, Mason
Richmond, Va.
Yandle, David L.
Asheville
Yates, Arlene
Chadbourn

Sophomores



Freshman Officers

Left to right: Howard Higgins, Student Government Representative; Judy Johnson, Secretary; Gary Godwin, Vice-President; Carl Waters, President.

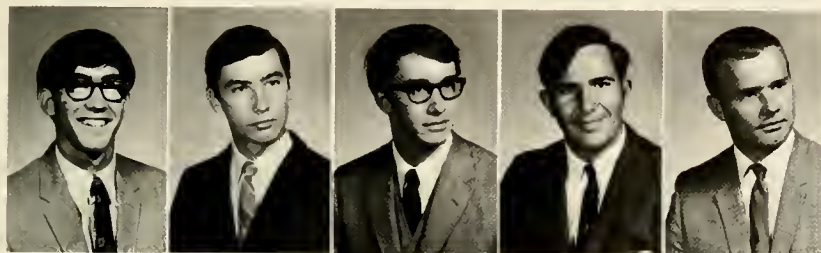

Alexander, Stephen
Fayetteville
Aman, David
Jacksonville
Anderson, John Martin
Pembroke
Anderson, John Milton
Whiteville
Andrews, Donald
Durham



Atkinson, James
Lumberton
Autry, Wanda
Bladenboro
Baker, Tommy
Raeford
Baldwin, David
Southern Pines
Ballard, Leonard
Darlington, S.C.



Barfield, Carey
Dunn
Barrington, John
Fayetteville
Bell, Frieda
Woodburg, N.J.
Blalock, Harold
Richfield
Brannon, Sue
Fayetteville



Braziel, Jimmy
Raleigh
Britt, John
Lumberton
Britt, Rosa
Bladenboro
Britt, Vernon
Lumberton
Brooks, Jeffery
Fairmont



Brooks, Ray
Pembroke
Bryan, Kathy
Fayetteville
Bryant, Henry
Fayetteville
Bullard, Howard
Hamlet
Burney, Darlina
Bladenboro

Butcher, Linda
Mount Airy
Butcher, Earl
Clinton



Butler, Marcia
Salisbury
Byrd, Richard
Fayetteville

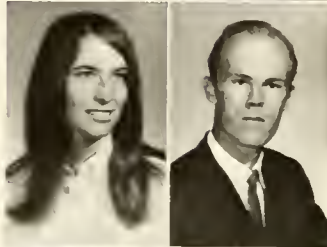

Byrd, Sheila
Dunn
Capps, Kenneth
Angier

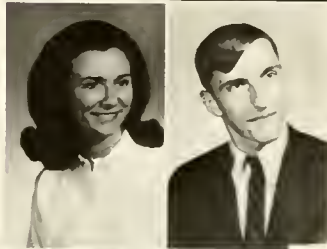

Carmichael, Richard
Hamlet
Carrol, E.N.
Jacksonville



Cashwell, Kathleen
Autryville
Catlett, Pat
Fayetteville
Caulder, Pat
Fayetteville
Chance, Betty
Laurinburg
Chance, Sandra
Fayetteville



Chavis, Angela
Pembroke
Chavis, Boyd
Dearborn Heights, Mich.
Chavis, Carl
Maxton
Chavis, Donna
Pembroke
Chavis, Wanda
Pembroke



Freshman Elections



Freshmen



Chavis, Eric Ray
Fayetteville



Chester, Karen
Sanford
Clapsadi, Joe
Morehead City



Clark, Linda
Fairmont
Coleman, Elizabeth
Maxton



Coleman, Michael
Fayetteville
Collins, Susan
Angier
Comer, Murphy
Rockingham
Cooke, Billy
Roanoke Rapids
Corcoran, Myles
Brightwaters, N.Y.



Crook, David
Polkville
Crosland, James Aubrey
Bennettsville, S.C.
Cushman, Jackie
Jacksonville
Dail, Bobby
Goldsboro
Daniel, Betsy
Parkton

Freshmen

Davis, David
Bethera, S.C.
Diggs, Margaret
Rockingham
Dorman, Mike
Tabor City
Doss, Terry
Greensboro
Douglas, Bruce
Wilmington, Del.



Duane, Linda
Fayetteville
DuBose, Robert
Darlington, S.C.
Dyle, Sharlie
Fayetteville
Edwards, Robert
Lumberton
Emanuel, Laney
Lumberton



English, Marsha
Goldsboro
Fields, Carl
Red Springs
Fish, Larry
Angier
Floyd, Ronald
Raeform
Forrest, Sue
Fayetteville

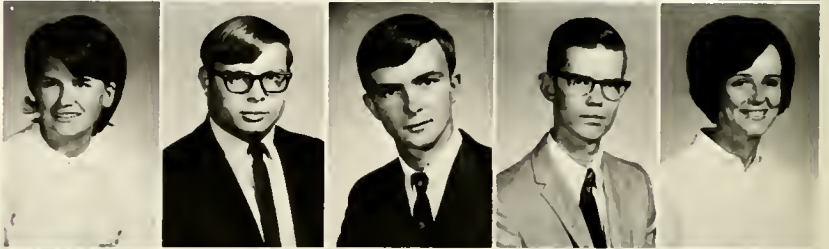

Frederick, Stephen
Greensboro
Freeman, Kathy
Rockingham
Freeman, Weldon
Fairmont
Garner, Patricia
Seagrove
Garner, Thomas
Fayetteville



Gainey, Sue
Linden
Galloway, Sandra
Lumberton
Gates, Joe
Hillsboro
Gentry, Janis
Laurinburg
Gentry, Robert
Pelham





Gibson, Barbara
Hamlet
Gibson, Carolyn
Fayetteville
Gibson, Virginia
Laurinburg
Gilmore, Sharon
Barium Springs
Glock, Robert
Hope Mills

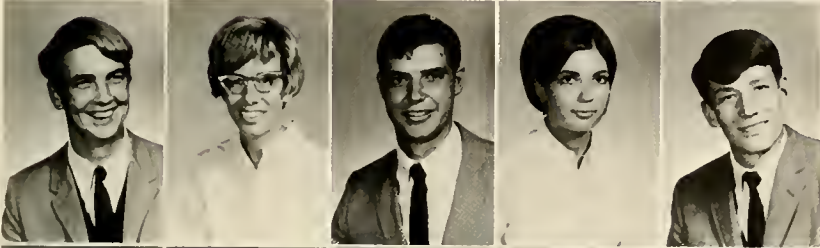

Godwin, Gary
Fayetteville
Gold, Michele
Rocky Mount
Gore, Gary
Clinton
Gouldin, Ann
Elm City
Gregory, Warren
Angier



Griffith, Patricia Ann
Coraopolis, Pa.
Grimes, Louise
Tar Heel
Guyton, Dixie
Pembroke
Hall, John
Winston-Salem
Hanner, Scott
Wrightsville Beach



Hardee, Ricky
Loris, S.C.
Hardison, Lawson
Wadesboro
Harrelson, Jimmy
Loris, S.C.
Harrill, Barbara
Fayetteville
Hart, Al
Monroe

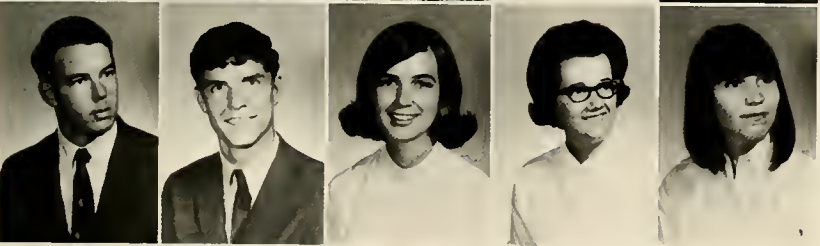

Hathaway, James
Jacksonville
Hayes, Courtland
Lumberton
Hedgepeth, Jane
Fayetteville
Heflin, Rebecca
Bladenboro
Hendrix, Sue
Raeford

Herring, Robert
Lumberton
Herring, Steve
Goldsboro

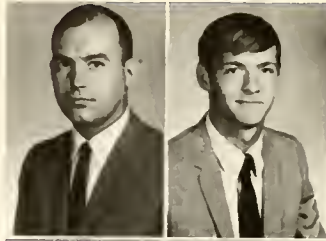

Freshmen have both

Higgins, Howard
Fayetteville
Hines, Susan
Binghamton, N.Y.



Hoffman, Wayne
Briarcliff, N.Y.
Hogan, Sherry
Rockingham



Holliday, Joy
Roanoke Rapids
Holmes, Michael L.
Lumberton



Holmes, Mike
Leland
Huckeriede, Nancy
Laurinburg
Humphrey, Rose
Lumberton
Hundley, Debbie
Winston-Salem
Hunt, James
Lumberton

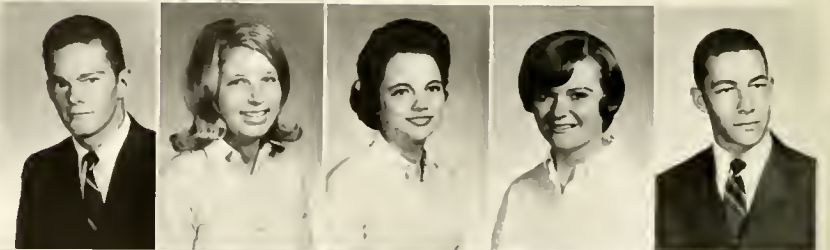

Hyatt, Wanda
Loris, S.C.
Ivey, Gene
Fairmont
Jackson, Brenda
Lumberton
Jackson, Brenda C.
Red Springs
Jackson, Gail
Tabor City



blues and burdens



Freshmen



Johnson, Ernest
Red Springs



Johnson, Judy
Erwin
Johnson, Karen
Fayetteville



Johnson, Larry
Evergreen
Johnson, Mark
Laurinburg



Jones, June
Maxton
Jones, Michael
Jameston
Kalinski, Ed
New Kensington, Pa.
Keith, Harold
Dillon, S.C.
Kinlaw, Richard
Fayetteville



Kirks, Christopher
Raleigh
Knauss, Virginia
Denville, N.J.
Koenig, Steve
Jacksonville
Koffsky, Carol
McColl, S.C.
Lamberth, Inez
Roxboro

Freshmen

Langley, Betty
Elm City
Lane, James
Lake View, S.C.
Lawrimore, Tommy
Fayetteville
Lee, Sheila
Fayetteville
Lee, Thomas
Portsmouth, Va.

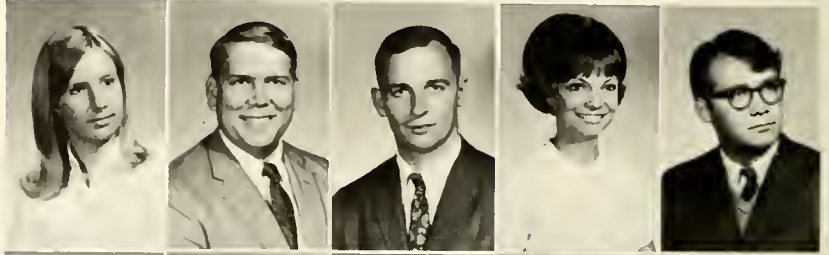

Leggett, William
Lumberton
Leigh, Ed
College Park, Ga.
Lewis, Ruben
Roanoke, Rapids
Lockamy, Larry
Bladenboro
Locklear, Beatrice
Lumberton

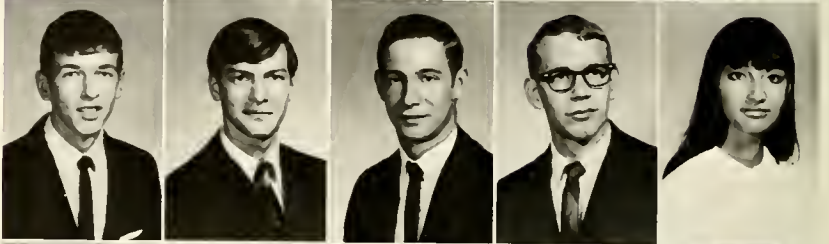

Locklear, Bonnie
Pembroke
Locklear, Brenda
Pembroke
Locklear, Clea
Pembroke
Locklear, Della
Maxton
Locklear, David
Pembroke



Locklear, Gary
Pembroke
Lowery, Janice
Lumberton
Lowry, Linda
Laurinburg
Lowry, Suzanne
Pembroke
Lucas, Danny
Buies Creek



Luther, Edna
Wadesboro
Mackafee, Martha
Rockingham
Malje, Kathleen
Fayetteville
Mareka, Joey
Lumberton
Marshall, Wilson Lee
Rocky Mount



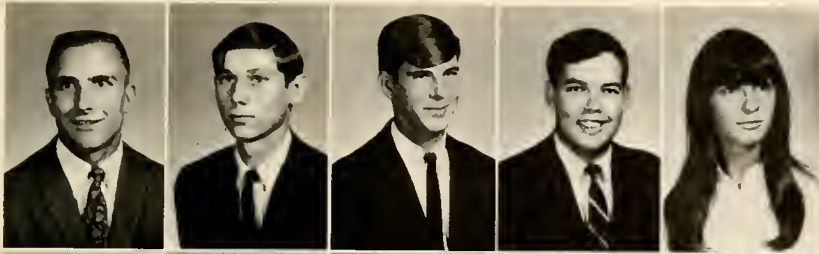

Martin, Billy
Fork, S.C.
Martin, David
Hamlet
Martin, Larry
Orrum
Martin, Thomas
Mount Airy
Martin, Wanda
Fayetteville



Mayle, Michael
Roanoke Rapids
McBryde, Charles
Red Springs
McGinty, Charles
Virginia Beach, Va.
McKoy, Wilburn
Coward, S.C.
Melton, Steve
Shelby



Melvin, Earl
Hope Mills
Mills, Larry
Kannapolis
Mitchell, Janice
Fayetteville
Mitchell, Marvin
Garland
Mize, Angela
Basset, Va.



Monsaul, Rhonda
Fayetteville
Moody, Dorothy
Maxton
Moody, Kathy
Fuquay-Varina
Moore, M. Bethes
Hemingway, S.C.
Moser, Carol
Hamlet

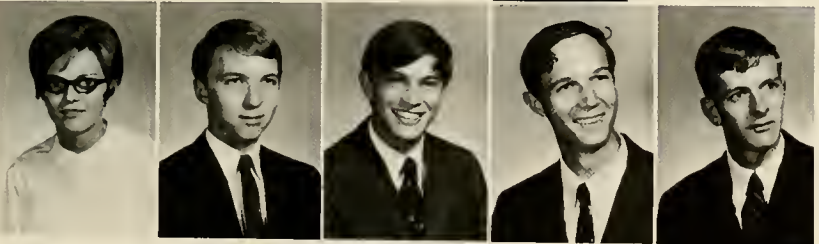

Murray, Paulette
Dunn
Muse, James
Carthage
Neal, Frank
Newport
Norris, Jack
Elizabethtown
Nye, Dickie
Red Springs

Odom, Brenda
St. Pauls
Ormand, Sara
Red Springs



Oxendine, Brenda
Pembroke
Oxendine, Diane
Pembroke



Oxendine, John
Fairmont
Palmer, Bill
Fayetteville



Parker, Judy
St. Pauls
Parker, Sammy
Red Springs



Partney, Keith
Fayetteville
Pate, Frank
Durham
Petrucci, Diane
Fayetteville
Phillips, Al
Greenville, S.C.
Pollock, Cathy
Swansboro



Pope, Lettie
Dunn
Pruitt, Glen
Holly Springs
Quick, Debbie
Dillon, S.C.
Quinn, James
Hamlet
Rainwater, Stephen
Rockingham



Freshmen



Ranke, Joe
McColl, S.C.
Reed, Donald
Hope Mills



Reid, Donald
Cary
Reutter, Tim
Newark, Del.



Rhodes, Amelia
Durham
Riley, Thomas
Germanton

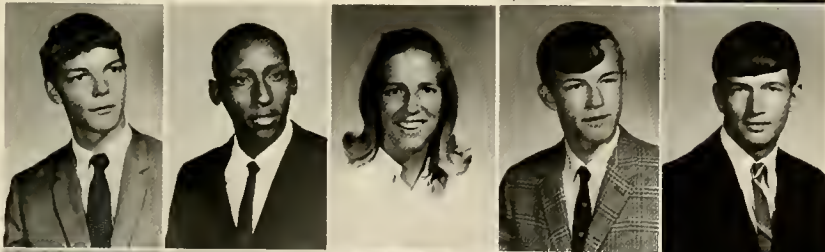

Robinson, Brad
Raleigh
Rodgers, Larry
Siler City
Rogers, Donna
Durham
Roussel, Joel
Jacksonville
Royal, Rowland
Clinton

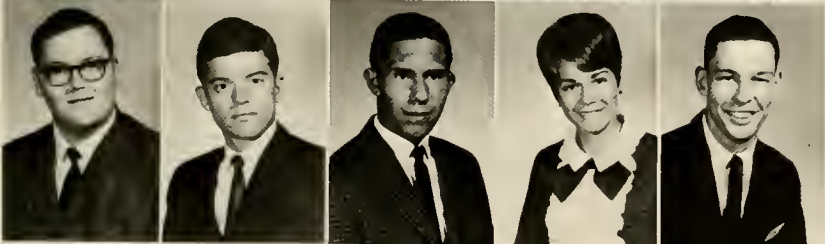

Rozier, Robert
Lumberton
Sampson, Gary
Pembroke
Sampson, Spencer
Ellicott City, Md.
Sanchez, Nancy
Fayetteville
Sanderson, James
Darlington, S.C.

Freshmen

Sanderson, Lena
Maxton
Saunders, Gene
Red Springs
Schaffer, Margie
Hartley, Del.
Sealey, Elaine
Lumberton
Sellers, Donald
St. Pauls



Shaw, Helen
Bennettsville, S.C.
Sherrill, Wayne
Fayetteville
Shooter, Beverly
Fairmont
Siddan, Mike
Winston-Salem
Simmons, Ann
Roseboro



Skipper, Thomas
Laurinburg
Sledge, Andrew
Fayetteville
Smith, Ben
Rockingham
Smith, David
Winston-Salem
Smith, Garry
Garland



Smith, Jackie
Fayetteville
Smith, James
Bladenboro
Smith, John
Dunn
Smith, Nancy
Fayetteville
Smith, Rick
Asheboro

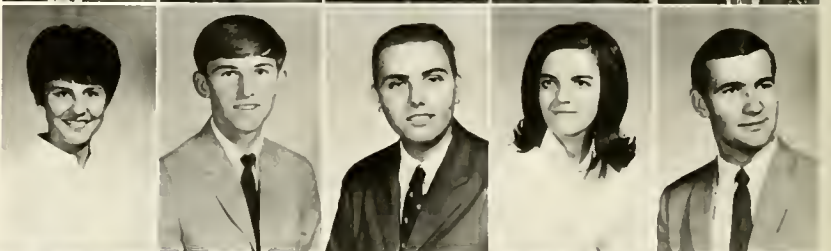

Staley, Ronald
Julian
Stanley, Jimmy
Dunn
Stansel, Linda
Lumberton
Stigell, Terry
Harryville, Ky.
Strickland, David
Red Springs





Strickland, Melanie
Fayetteville
Sweeley, Margaret
Laurinburg
Terry, Ann
Hamlet
Tetterton, Jennie
Bath
Tew, Jeff
Kings Park, N.Y.

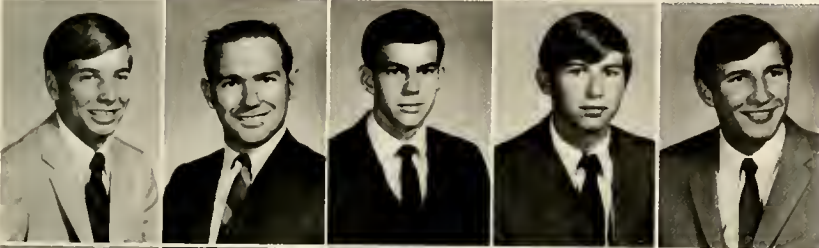

Thorpe, Thomas
Selma
Turbeville, Jerry
Lumberton
Turner, Dwight
Erwin
Tyson, Michael
Williamston
Walters, Danny
Raeford

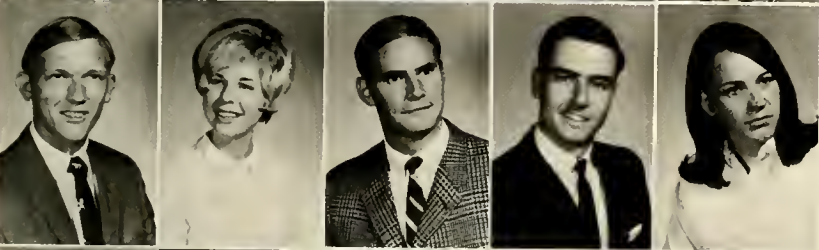

Waters, Carl
Swansboro
Ward, Barbara
Raleigh
Weatherly, Calvert
New Bern
West, Donald
Fayetteville
White, Carol
Winston-Salem



Williams, Ervin
Raeford
Williams, Joseph
Rocky Mount
Williamson, Gene
Barium Springs
Wilson, Bob
Fayetteville
Wilson, Janice
St. Pauls



Worley, Richard
Chadbourn
Wood, Jean
Maxton
Worriax, James
Pembroke
Wright, William
Tabor City
Young, Garland
Raeford

Concluding . . .

a year of reaching toward high purposes
we remember

students disciplined by mental and physical
involvement

an academic community growing in common
purpose

traditions honored and excellence recognized



Things go better with Coke



Well, you could enlist



I knew the Republicans could do it

We warned you about coming in late



And then there was the time I was marooned on that south sea island with Raquel Welch



Smile! You're candid camera



Geddie, the snake medicine man



No, I can't wait until lunch



My grades couldn't have been that bad



Females take over

Look Mom, no cavities

I haven't given up yet



I didn't sleep at all last night

O.K. guys, place your bets

Well, that's one way to relax



I'll just wait here outside Wellons Hall. After all, he has to come out again sometime



It never rains on sophomores



I saw her first



Dimmed campus lights,
Two people holding hands,
Night time magic.

Yea! Old PSC



Senior Directory

Abernathy, Tony

Newton, N.C.
B.S. Elementary Education
Alpha Theta Mu

Abrams, Bill

Trenton, New Jersey
B.S. Elementary Education

Pembroke Players; Dean's List, SNEA.

Ackiss, Steve R.

Rowland, N.C.
B.A. Psychology
Soccer Team; Wrestling, Phi Sigma Chi; Psychology Club; Dramatics Club; Circle K; Indianhead Staff, Member.

Adams, Earle B.

Whitemarsh, Pa.
B.S. Business Administration
Circle K; Treasurer; American Marketing Association.

Adams, Elizabeth Adcock

Rowland, N.C.
B.S. Elementary Education

Alley, C. Joanne

Raleigh, N.C.

B.A. Sociology

Alphin, Dempsey

Beulaville, N.C.

B.S. Biology

Anderson, Allene G.

Tarboro, N.C.
B.S. Physical Education
Girl's Intramurals; P.E. Club.

Anderson, Linda T.

Fairbluff, N.C.

B.A. English

Anderson, Paul

Hamlet, N.C.

B.S. Chemistry

Austin, Lewis M., Jr.

Kannapolis, N.C.

B.S. Sociology

Cheerleader; Pine Needle Staff; Wrestling Team.

Baker, Sandy Kay

Pembroke, N.C.

B.S. Biology

Barkley, Howard V.

Raeform, N.C.

B.S. Physical Education

Soccer Manager; P.E. Club.

Barnes, Peggy Lou

Pembroke, N.C.

B.S. Music Education

Marshal; Student Government Member; MENC, President and Secretary; Dean's List.

Baughman, Sylvia J.

Elizabethtown, N.C.

B.A. Sociology

M.S.M.

Beaulieu, Francis R.

Houlton, Me.

B.S. Physical Education

Freshman Class President; Circle K Club; Marshal; Physical Education Club; Intramurals; President's Advisory Council; Vets Club.

Bebrens, Donald

Nesconset, L.I., N.Y.

B.S. Art

Art Club.

Bell, Anker Ole

Roslyn, N.Y.

B.S. Physical Education

Bennett, Beverly

White Lake, N.C.

B.S. Elementary Education

Marshal; Cheerleader, Captain and Co-captain; M.S.M.; Secretary and Vice-President; Kappa Delta Omicron; Dorm Council; Chorus; Pine Needle Staff; Executive Council to the President.

Berry, Thomas W.

Hackensack, N.J.

B.A. History

Circle K Vice-President; State Student Legislature; Y.D.C.

Binkley, Johnny

Fayetteville, N.C.

B.A. Political Science

Black, Kenneth B.

Raeform, N.C.

B.S. Math

Black, Thomas B., Jr.

Fayetteville, N.C.

B.S. Physical Education

Vice-President Phi Sigma Chi; Soccer Team.

Blackmon, Jimmie W.

Dillon, S.C.

B.A. History

Blackwell, Cathy Johnson

Fayetteville, N.C.

B.S. Elementary Education

Student Council Representative; Phi Sigma Chi Sweetheart.

Brasington, Evelyn P.

Wadesboro, N.C.

B.S. Elementary Education

Brayboy, Larry Ray

Pembroke, N.C.

B.S. Physical Education

Freshman Representative to Student Government; Athletic Representative to Student Government; College Marshal; Circle K Club; Phi Sigma Chi; Sophomore Class President; Baseball, All-District; Intramurals; Physical Education Club; President's Advisory Committee.

Brim, Ronald

Mount Airy, N.C.

B.S. Mathematics

Brown, Carol Wells

Hamlet, N.C.

B.S. Elementary Education

Brown, Ernest Walter, Jr.

Hamlet, N.C.

B.S. Psychology

Bryant, James B.

Clio, S.C.

B.S. Biology

Bullard, Barbara

Maxton, N.C.

B.S. Home Economics

Home Ec. Club.

Bullard, Carolyn

Maxton, N.C.

B.S. Home Economics

Home Ec. Club.

Bullard, Freda M.

Chadbourn, N.C.

B.S. Business Education

Business Club; Dean's List.

Bullard, Hubert F., Jr.

Lumberton, N.C.

B.S. Business Administration

Marketing Club; Phi Beta Lambda.

Bullard, Ruth

Maxton, N.C.

B.S. Business Administration

Fairmont, N.C.

Bullock, Gladys

Fairmont, N.C.

B.S. Home Economics

Treasurer, President, Home Ec. Club; Pine Needle Staff; Dean's List.

Bullock, Harold Todd

Hamlet, N.C.

B.S. Biology

Natural Science Club, President; Collegiate Academy of the N.C. Academy of Science, Vice-President, President.

Bullock, Lynn M.

Lumberton, N.C.

B.S. Business Administration

Marketing Club; Business Club; Phi Beta Lambda.

Byrd, Billy J.

Warsaw, N.C.

B.S. Physical Education

Byrd, Henry Grady

Lumberton, N.C.

B.S. Physical Education

Basketball Team; Golf Team; Cross Country Team.

Cain, Sam

Lumberton, N.C.

B.S. Psychology

Campanelli, Glen Patrick

Lumberton, N.C.

B.A. History

Phi Sigma Chi; Intramurals.

Carney, Richard C.

Taunton, Mass.

B.S. Art Education

Art Club.

Caswell, James C.

Fayetteville, N.C.

B.S. Physical Education

Intramural Basketball; Football, Bowling; P.E. Club, Phi Sigma Chi.

Chason, Stephen C.

Lumber Bridge, N.C.

B.A. English

Chavis, Wanda Vianoa

Red Springs, N.C.

B.A. Music

MENC.

Chrismon, Harold M., Sr.

Gibsonville, N.C.

B.A. History

Clark, Lindsay T., Jr.

Laurel Hill, N.C.

B.A. History

College Band; Dean's List.

Clark, Stephen M.

Newark, Delaware

B.A. English

Pembroke Players; Spanish Club; Track Team; Alpha Psi Omega; Pine Needle Staff; Intramural Softball.

Coleman, Donald V., Jr.

Maxton, N.C.

B.S. Mathematics

Condos, Carol J.

Fayetteville, N.C.

B.S. Physical Education

Conway, John J.

Dumont, N.J.

B.A. Sociology

Phi Sigma Chi; Intramurals.

Cook, Donald R.

West Hempstead, N.Y.

B.S. Mathematics

Intramural Football, Math Club; Newman Club; Men's Residence Council; Y.R.C.

Crabtree, Ray M.

Bladenboro, N.C.

B.A. History

Crump, Martha Haywood

Rockingham, N.C.

B.S. Elementary Education

Currie, Judy Diana

Laurinburg, N.C.

B.S. Business Education

Currie, William A.

Laurinburg, N.C.

B.S. Business Education

Treasurer, American Marketing Association.

Cushman, Larry J.

Jacksonville, N.C.

B.S. Business Administration

Vice-President of Junior and Senior Class; Pine Needle Staff; Circle K Club.

Daniel, Linda Faye

Elizabethtown, N.C.

B.S. Home Economics

Pine Needle, Assistant Editor, and Editor; M.S.M.; SNEA; Home Ec. Club; Appointed to Court of Appeals; College Chorus.

de Capua, Lee Ann

Neptune, N.J.

B.S. Elementary Education

Indianhead Class Editor, Assistant Editor; SNEA; Pom Pom Girl; Theta Kappa Sorority

Dees, Joan

Lumberton, N.C.

B.S. Elementary Education

Marshal; Spanish Club; SNEA.

De Paul, David

Irvington, N.J.

B.S. Physical Education

Track; Soccer; P.E. Club; Dramatics Club; Intramural Football and Softball.

Edgerton, Patricia

Newport News, Va.

B.A. Sociology

Elam, Sarah Marie

Bladenboro, N.C.

B.A. English

Erby, Kenneth W.

Rockingham, N.C.

B.S. Accounting

Marshal; American Marketing Association; Intramural Football, and Softball.

Fallon, Dennis J.

Harrison, N.J.

B.S. Business Education

Newman Club; American Marketing Association.

Fenton, Annette C.

Elberon, N.J.

B.S. Home Economics

Home Economics Club.

Fisher, Jonathan

Rockingham, N.C.

B.A. Art

Freeman, Raymond L.

Darlington, S.C.

B.S. Business Administration

Interfaith; M.S.M.

Futral, Kenneth Gerald

Beulaville, N.C.

B.S. Business Administration

American Marketing Association.

Gaddy, Flora Marcia

Lumberton, N.C.

B.S. Art

Art Club

Gambardella, James R.

Providence, R.I.

B.S. Physical Education
Basketball Team; P.E. Club; Athletic Representative

Glover, Jacqueline B.
Laurinburg, N.C.
B.S. Elementary Education
College Chorus; Majorette; MENC; SNEA.

Godwin, Jimmy
Clarendon, N.C.
B.A. Sociology

Goff, Michael B.
Fayetteville, N.C.
B.S. Physical Education

Goins, Joel S.
Sanford, N.C.
B.S. Physical Education
Basketball Team; Freshman Basketball Coach.

Goldberg, Raymond
Wilmington, Del.
B.S. Physical Education
Vice-President of P.E. Club; Soccer Team; Captain of Tennis Team.

Gonda, Joan F.
South Bound Brook, N.J.
B.S. Physical Education
Cheerleader; P.E. Club; Gymnastics.

Goodwin, Lydia
Gibson, N.C.
B.A. English
Dean's List.

Gordon, Fred
Philadelphia, Pa.
B.S. Physical Education
Circle K Club; P.E. Club; Intramurals.

Graham, Billy M.
Bennettsville, S.C.
B.S. Psychology

Grainger, Jackie
Fairmont, N.C.
B.S. Home Economics

Green, Lewis G.
Lumberton, N.C.
B.A. Sociology
Sociology Club.

Griffin, Verna L.
Hialeah, Fla.
B.S. Physical Education
Girl's Intramurals; P.E. Club.

Guest, Nancy
Laurinburg, N.C.
B.S. Elementary Education
SNEA.

Hamrick, Sylvia Ann
Parkton, N.C.
B.S. Biology
Science Club.

Hardin, Edwood
Pembroke, N.C.
B.S. Biology
Circle K Club; Science Club.

Hardin, Gary L.
Lumberton, N.C.
B.S. Business Administration
Business Club; Phi Beta Lambda.

Harrill, Barbara
Rockingham, N.C.
B.S. Elementary Education

Harris, Gloria
Pembroke, N.C.
B.S. Elementary Education
B.S.U.

Hartsell, Francis E.
Pinehurst, N.C.
B.S. Business Administration

Hasty, Doris A.
Raeford, N.C.
B.A. English

Hawes, Kenneth D.
Nakina, N.C.
B.A. History

Hayes, Kathryn M.
Lumberton, N.C.
B.S. Physical Education
Girl's Intramurals; P.E. Club; Newman Club.

Hendricks, Camille
Balboa, Canal Zone
B.A. Spanish
President of Spanish Club; Tennis Intramurals.

Hensley, Al
Marion, N.C.
B.A. English and Sociology
Pine Needle, Copy Editor, Sports Editor, Editor; Circle K Club; Hall Counselor; Head Dorm Counselor.

Hester, Barbara
Bladenboro, N.C.
B.S. Business Education
Theta Kappa Sorority, Secretary; Pom Pom Girl; Foods Service Committee; Lambda Phi Epsilon Sweetheart.

Hester, Dorothy
Hope Mills, N.C.
B.S. Mathematics

Dean's List.

Heston, Jacqueline R.
Rowland, N.C.
B.A. History
Natural Science Club.

Holley, Sam J. Jr.
Morgantown, W. Va.
B.S. Psychology
Psychology Club.

Horne, Alph F. Jr.
Maxton, N.C.
B.S. Business Administration

Howard, Wilson
McColl, S.C.
B.A. Sociology

Howe, Alfred G.
West Palm Beach, Fla.
B.S. Chemistry

Hughes, Mary Kathryn
Fayetteville, N.C.
B.S. Psychology
Psychology Club; Spanish Club.

Hulon, Ronnie Barry
Laurinburg, N.C.
B.S. Business Administration
College Band.

Hunt, Janice J.
Fairmont, N.C.
B.S. Elementary Education

Hunt, Jo Ann
St. Louis, Mo.
B.A. English
Newman Club; Dean's List.

Hunter, Valinda
Laurinburg, N.C.
B.S. Business Administration
Pom Pom Girl.

Iacona, Richie
Massapequa Park, N.Y.
B.S. Music
College Band; College Chorus; College Singers; College Swingers; President of MENC; Musical Director for "South Pacific," and "Where's Charley"; Student Conductor of College Swingers.

Inman, Margaret Page
Fairmont, N.C.
B.A. History

Jacobs, John A.
Riverdale, Md.
B.S. Business Administration
Phi Beta Lambda; Intramurals; American Marketing Association.

Jenkins, James, Jr.
Cerro Gordo, N.C.
B.S. Business Administration
Intramurals.

Johnson, Darrell D.
Lumberton, N.C.
B.S. Business Administration
President of Marketing Club; Phi Beta Lambda.

Johnson, Larry B.
St. Pauls, N.C.
B.A. History

Jones, Jenny Marie "Jaye"
Laurinburg, N.C.
B.S. Psychology
College Singers; College Chorus; Pembroke Players; M.S.M., President; Indianhead Club, Editor; MENC; Math Club; N.C. Volunteers, Vice-President; Y.R.C.; Psychology Club.

Jones, Jerry C.
Columbia, S.C.
B.A. History
Sec.-Treas. of Senior Class; M.S.M.; Y.R.C.; Intramurals; Pine Needle Staff.

Joyner, Carrie S.
Lumberton, N.C.
B.S. Elementary Education

Jordan, James D., Jr.
Faison, N.C.
B.S. Biology

Kahn, Jay Scott
Brooklyn, N.Y.
B.A. Art
Circle K Club; Pembroke Players; Soccer Team; Art Club; Psychology Club; Intramurals.

Kennedy, Ronnie Gene
Pink Hill, N.C.
B.S. Mathematics

Killian, Carolyn L.
Marble, N.C.
B.S. Chemistry
Hall Counselor; Head Hall Counselor.

Kinlaw, Annetta Smith
Lumberton, N.C.
B.S. Elementary Education

Kinlaw, Floyd Gerald
Lumberton, N.C.
B.S. Chemistry
Student Council; College Band; College Swingers; Lambda Phi Epsilon, President, Vice-President; Advisory Committee; Hall Counselor; Natural Science Club; Y.D.C.; B.S.U.; Math Club; Pine Needle Staff.

Kinlaw, Sam
Lumberton, N.C.
B.S. Physical Education

Kotuski, Richard J.
Fords, N.J.
B.S. Business Administration
Y.D.C.; Newman Club; American Marketing Association; CCUN.

La Badie, Juanita S.
Lumber Bridge, N.C.
B.S. Elementary Education

La Ruffa, Vincent A.
Ambley, Pa.
B.S. Psychology
Vice-President of Phi Sigma Chi; Sec. of Circle K Club; Psychology Club; Soccer Team.

Margberth, Jimmy
Roxboro, N.C.
B.S. Business Administration
Y.D.C.; Phi Sigma Chi; Dorm Council.

Lamm, Joan
Bailey, N.C.
B.A. Sociology
Pine Needle Staff; Indianhead Staff.

Lanier, William Harold
Chinquapin, N.C.
B.S. Mathematics
Dorm Council; Intramural Football and Softball.

Lear, David Michael
Kannapolis, N.C.
B.S. Business Administration
Phi Sigma Chi.

Lee, Billy Franklin
Hamlet, N.C.
B.S. Psychology

Leggett, James D.
Pembroke, N.C.
B.A. History

Lenzi, Stephen J.
Conshohocken, Pa.
B.A. English
Circle K Club; Pembroke Players.

Lewis, Carolyn Jean
Fairmont, N.C.
B.S. Mathematics

Lewis, Charles E.
Laurinburg, N.C.
B.A. History
Y.D.C.

Lewis, Sarah D.
Nichols, S.C.
B.S. Elementary Education
SNEA.

Lindsey, Edith Kaye
Raeford, N.C.
B.A. English
Pine Needle Staff.

Little, Charles
Selma, N.C.
B.A. Political Science
Marshal; Track Team; Co-Captain; Cross Country Captain.

Locklear, Sheila
Lumberton, N.C.
B.S. Elementary Education

Lockey, Robert Duncan
Laurinburg, N.C.
B.S. Music
College Band; College Chorus; College Swingers; MENC; Phi Sigma Chi; Y.R.C.

Love, Evelyn G.
Lumberton, N.C.
B.S. Chemistry

But Steve, I did not say that! I said . . .



Lowery, Yvonne
Lumberton, N.C.
B.S. Elementary Education

Lowry, Melbert
Pembroke, N.C.
B.S. Elementary Education
College Band, SNEA

Lukiw, Ihor
Irvington, N.J.
B.S. Chemistry
Soccer Team; Tennis Team; German Club;
Co-Captain of Soccer Team

Malambrì, Rebecca Oliver
Maxton, N.C.
B.S. Home Economics
Vice-Chairman of Home Ec. Chapter; Art
Club

Malambrì, William F., Jr.
Maxton, N.C.
B.S. Music
President, College Band; Student Leader, Col-
lege Swingers; Chorus; MENC

Mandel, Josef L.
New York, N.Y.
B.A. French
Drama Club; Pres. of German Club; French
Club; Marshal

Maness, Maggie
Laurinburg, N.C.
B.A. Sociology

Marcy, Judith Ann
Toms River, N.J.
B.S. Elementary Education
College Chorus

Martin, David A.
Laurel Hill, N.C.
B.S. Music
College Band, President; MENC; College
Swingers; Phi Sigma Chi Secretary.

Martin, Ray V.
Hamlet, N.C.
B.S. Business Administration

Maynor, Robert David
Pembroke, N.C.
B.S. Mathematics
Marshall; Dean's List

Maynor, Wanda Elaine
Pembroke, N.C.
B.S. Art

McCaskill, Linda G.
Rockingham, N.C.
B.S. Elementary Education

McCormick, Hazel B.
Dillon, S.C.
B.S. Elementary Education

McGrath, Tom
Spartanburg, S.C.
B.S. Physical Education
Baseball Team

McKenzie, Coy A., Jr.
Pinehurst, N.C.
B.S. Business Administration
Lambda Phi Epsilon; Y.D.C.; Phi Beta
Lambda

McKenzie, Martha
Laurinburg, N.C.
B.S. Physical Education

McKenzie, Velma F.
Rockingham, N.C.
B.S. Elementary Education
Kappa Delta Omicron; SNEA

McLaughlin, Thomas B.
Farmingdale, N.Y.
B.S. Business Administration
Pres. of Circle K, Board of Directors, Circle K;
American Marketing Association; Intramural
Football and Baseball

McLean, Doris M.
Rockingham, N.C.
B.S. Elementary Education
Spanish Award; Dean's List; Speaking Award

McLean, Emily
Fayetteville, N.C.
B.S. Elementary Education
SNEA; Publicity Chairman; Pom Pom Girl

McMahon, James
Kearny, N.J.
B.S. Mathematics
Newman Club; Soccer Team

Merritt, Johnny, Jr.
Swansboro, N.C.
B.S. Physical Education
Tennis, Phi Sigma Chi; Interfraternity Council

Meyer, James F.
College Park, Md.
B.S. Business Administration
Intramurals; Phi Beta Lambda, Treas.; Amer-
ican Marketing Association

Miller, Thomas W.
Virginia Beach, Va.
B.A. Political Science
Intramurals Basketball

Mioduszewski, Marlene
Hampton, Virginia

B.A. History

French Club; Pembroke Players; Fencing Club;
Alpha Psi Omega

Mishoe, Jerry Olon
Lumberton, N.C.
B.S. Mathematics
Math Club; Science Club

Mobley, Lynette
Dillon, S.C.
B.S. Biology

Montgomery, Patrick Lee
Fayetteville, N.C.
B.A. History
College Band; College Swingers; Young Amer-
icans for Freedom; Y.R.C.; Pine Needle Staff;
Pembroke Players; Indianhead; M.S.M. Ger-
man Club; Fencing Club; Phi Alpha Theta

Moore, Warren
Florence, S.C.
B.S. Physical Education
Baseball Team

Morgan, Jack William
Shannon, N.C.
B.S. Mathematics

Moscoco, Gregory Paris
Westbury, N.Y.
B.A. Sociology
Y.D.C.; Intramurals Football

Mullin, Patrick Lance
West Palm Beach, Fla.
B.A. Spanish Education
Spanish Club; Wrestling; Dean's List; Council
on Student Affairs; Assistant Chief Marshal;
Film Representations Committee; Who's Who
Committee; Pembroke Players; Men's Intra-
murals; Spring Prom Committee; Hootenanny
Committee; Student Advisory Council to the
President

Mulz, Jo Ann
West Hempstead, L.I., N.Y.
B.S. Elementary Education
SNEA; Pine Needle Staff; Newman Club

Nance, Thomas A.
Chadbourn, N.C.
B.S. Elementary Education
SNEA

Nittoli, Ralph A.
Roseland, N.J.
B.S. Physical Education
Intramural Football

Odum, Charles T.
Red Springs, N.C.
B.S. Business Administration
American Marketing Association

Ovendine, Dafene
Pembroke, N.C.
B.A. English
Miss P.S.C. Finalist, Spanish Club

Ovendine, Willford, Jr.
Pembroke, N.C.
B.S. Mathematics
Circle K Club, Phi Sigma Chi

Ovendine, Sandra Ransom
Pembroke, N.C.
B.S. Elementary Education
College Band; Spanish Club, SNEA; Dean's
List

Farker, James H.
Taunton, Mass.
B.A. History
Newman Club; Wrestling Team; Hockey

Parkman, Robert K.
Charlotte, N.C.
B.S. Business Administration

Parnell, Darla Weatherly
Rockingham, N.C.
B.S. Elementary Education

Parrott, Faith
Fayetteville, N.C.
B.S. Elementary Education
SNEA, College Chorus

Pate, Donald Eugene
Laurinburg, N.C.
B.S. Mathematics

Patterson, Margaret
Maxton, N.C.
B.S. Elementary Education
MENA, College Singers

Peed, Carl R.
Hamlet, N.C.
B.S. Physical Education
Basketball Team, P.E. Club

Penfield, Miriam Hope
Fayetteville, N.C.
B.S. Elementary Education
College Chorus; SNEA, Pine Needle Staff

Pesce, Sam Domenico
Wadesboro, N.C.
B.S. Physical Education

Pieiller, Amelia Anne
Maxton, N.C.
B.S. Business Education

Phillips, Dianne
Star, N.C.

B.S. Elementary Education

Pitman, Phyllis
Rockingham, N.C.
B.A. History
College Singers; Y.D.C.

Pratt, Mary Thomas
Shannon, N.C.
B.S. Mathematics

Pugliese, Leonard
Newark, N.J.
B.S. Mathematics

Purdy, Thomas H.
Laurinburg, N.C.
B.S. Business Administration
College Band; Spanish Club

Ransom, Teri
Jacksonville, N.C.
B.S. Elementary Education
Indianhead Staff; Kappa Delta Omicron;
College Chorus

Rathbone, Elizabeth
Clyde, N.C.
B.A. Sociology

Ravander, Arthur Ellis
New York City, N.Y.
B.S. Music Education
College Chorus; College Band; College
Singers; Pembroke Players; Dean's List;
MENC; Newman Club Organist; SNEA; Student
Conductor of Chorus; Quest Lecturer in
Music; Accompanist in Recitals; Soloist in
Piano and Voice; Regional Spanish Teachers
Meetings

Rayfield, Johnny C.
Rockingham, N.C.
B.S. Business Administration

Reiler, Othmar J.
Fayetteville, N.C.
B.A. Political Science
CCUN; Y.D.C.

Robbins, Harry L.
Edgemore, S.C.
B.S. Physical Education

Roberts, Thomas F.
Laurel Hill, N.C.
B.S. Physical Education
Track Team

Robertson, Elizabeth A.
Hamlet, N.C.
B.S. Business Education
Vice-President of Business Club

Robertson, Kenneth S.
Hamlet, N.C.
B.S. Physical Education
Day Student Representative to Student
Council

Robertson, Ralph
Hamlet, N.C.
B.S. Business Administration
Phi Sigma Chi; Phi Beta Lambda President;
Program Chairman of American Marketing
Association

Roesch, John C.
Alexandria, Va.
B.A. Political Science
Newman Club; CCUN; Y.D.C.

Rogers, Marshall T., Jr.
Chadbourn, N.C.
B.A. History

Rose, Charles Lloyd, Jr.
High Point, N.C.
B.S. Mathematics
Math Club

Rosser, Kenneth L.
Bennettsville, S.C.
B.S. Physical Education

Rowland, Cynthia
Raeleford, N.C.
B.S. Elementary Education
Y.D.C.; Dean's List; Theta Kappa, Treas.;
Indianhead, Senior Class Editor; M.S.M. Who's
Who Among Students in American Univers-
ities and Colleges, SNEA; CCUN

Rusher, Lorraine Fleming
Salisbury, N.C.
B.S. Elementary Education
SNEA, Secretary

Sanderson, Larry
Lumberton, N.C.
B.S. Business Administration

Sankey, William R.
Taunton, Mass.
B.S. Physical Education
Wrestling Team

Scully, Mary
Delco, N.C.
B.S. Psychology
Vice-President of Psychology Club

Seyfried, Emily
Lumberton, N.C.
B.S. Physical Education
Kappa Delta Omicron; Math Club

Serig, George Michael
Newport News, Va.

Senior Directory

B. A. Art
Sease, Diane
 Erwin, N.C.
 B.S. Elementary Education
 Theta Kappa.
Sellers, Carol T.
 Laurinburg, N.C.
 B.S. Business Education
 Phi Beta Lambda.
Shaw, Sandra Rigsbee
 Rex, N.C.
 B.A. Sociology
 Theta Kappa Sorority, President; President's
 Advisory Committee; Spanish Club; West-
 minister Fellowship, Secretary; Women's Resi-
 dence Council Secretary.
Shutt, Jim
 Raleigh, N.C.
 B.A. Economics
 Baseball Team; American Marketing Associa-
 tion; Phi Sigma Chi; Inter Fraternity Council,
 Vice-President.
Simmons, Zelma
 Fairmont, N.C.
 B.S. Art
 Art Club; Secretary.
Simpson, Georgia
 Lumberton, N.C.
 B.S. Business Education
 Dean's List; Phi Beta Lambda.
Singletary, Ronald E.
 Jacksonville, N.C.
 B.S. Elementary Education
 S.G.A. President; Junior Class Representative;
 President, Alpha Theta Mu, Men's Residence
 Council; President's Advisory Council; SNEA.
Skwarto, Matthew Jr.
 Taunton, Mass.
 B.A. History
 Phi Sigma Chi, Corresponding Sec.; Circle K
 Club; Intramural Football, Basketball, and
 Baseball; Newman Club, Vice-President; Span-
 ish Club; French Club.
Small, William Jerry
 Laurinburg, N.C.
 B.S. Physical Education
 Track Team; P.E. Club.
Smith, Barbara Joyce
 Fayetteville, N.C.
 B.S. Business Education
 Pembroke Players.
Smith, John W.
 Greensboro, N.C.
 B.S. Physical Education
 Basketball; Baseball.
Smith, Michael Curtiss
 Charlotte, N.C.
 B.S. Chemistry
 German Club; Math Club; Dean's List; Dorm
 Representative.
Spell, Nancy O.
 Fayetteville, N.C.
 B.S. Physical Education
Starbuck, Elizabeth Ann
 Winston-Salem, N.C.
 B.S. Elementary Education
Stevens, Glenda Freeman
 Lumberton, N.C.
 B.A. English
Stobo, William G., Jr.
 Lincolnton, N.J.
 B.A. Art
 Pembroke Players; Art Club; Alpha Psi Omega.
Stueck, Donald L.
 Whiteville, N.C.
 B.S. Psychology
 Freshman, Vice-President; Soccer Team;
 Intramurals.
Snipes, Katie Carol
 Goldsboro, N.C.
 B.S. Business Education
 SNEA, Secretary; Secretary of Sophomore
 Class; KPYP; Phi Beta Lambda; Theta Kappa.
Swinson, Gail LaRue
 Mt. Olive, N.C.
 B.S. Art Education
 Pembroke Players.
Tarlton, James Bryce
 Wadesboro, N.C.
 B.A. History
 SNEA; M.S.M.
Thorn, Judith M.
 Trenton, N.J.
 B.S. Elementary Education
 Pom Pom Girl; SNEA, Secretary; Residence
 Council; Theta Kappa, Vice-President.
Tsirtintanis, Barbara A.
 Fayetteville, N.C.
 B.S. Physical Education
 Cheerleader; Women's Intramurals; Natural
 Science Club.
Truman, William L.
 Marven, N.C.
 B.S. Mathematics

Math Club.
Tubb, Leslie K.
 Fayetteville, N.C.
 B.S. Biology
 S.G.A. Dorm Representative, Social Repre-
 sentative; President, Lambda Phi Epsilon;
 Vice-President, Treasurer of Science Club.
Urban, Robert Paul
 Farmingdale, N.Y.
 B.A. English
Vereec, John L., Jr.
 Cherry Grove Beach, S.C.
 B.S. Business Administration
 Phi Beta Lambda; Intramural Football, Soft-
 ball and Basketball.

Vinsoo, Mark D.
 Roseboro, N.C.
 B.S. Business Administration
 Pres. Men's Residence Council; President's
 Advisory Council; Alpha Theta Mu; Inter-
 Fraternity Council; Intramurals.
Vargas, Richard Glenn
 Taunton, Mass.
 B.A. English
 College Singers; Pembroke Players; Phi Alpha
 Theta, Sec. Treas.; Alpha Psi Omega; Newman
 Club; Indianhead; Best Actor Award.
Wachter, Donald F.
 Farmingdale, N.Y.
 B.S. Physical Education
 Circle K Club; P.E. Club; Intramural Base-
 ball, Football, and Basketball.
Wachter, Sharon Riordan
 Massapequa Park, N.Y.
 B.S. Elementary Education
 President Women's Residence Council.
Walker, Mickey
 Clinton, N.C.
 B.S. Business Administration
Walters, Kathy
 Fairmont, N.C.
 B.S. Business Education
 Theta Kappa; Business Club.
Walters, Richard A.
 Lumberton, N.C.
 B.S. Mathematics
 Math Club.
Warren, Ernest
 Wallace, N.C.
 B.S. Business Administration
 Senior Representative to Student Council;
 American Marketing Association; College
 Chorus; Intramurals.
Wasko, Jerry
 Pittsboro, N.C.
 B.S. Business Administration
 Intramural Football, Softball, and Bowling;
 Lambda Phi Epsilon.
Weeks, Phillip
 Raleigh, N.C.
 B.S. Elementary Education
Welch, William L.
 Rockingham, N.C.
 B.A. Sociology
 Intramural Football; Y.D.C.
Wells, John M., Jr.
 Darlington, S.C.
 B.S. Business Administration
Wengert, Robert Edward
 Tar Heel, N.C.
 B.A. History
 Baseball Team.
West, John Daniel
 Pleasant Gardens, N.C.
 B.A. Sociology
West, Richard V.
 Fayetteville, N.C.
 B.S. Physical Education
 Pembroke Players.
Wilkins, Dianne M.
 Lumberton, N.C.
 B.S. Elementary Education
Williams, Mary Frances
 Red Springs, N.C.
 B.A. English
Willis, Patricia B.
 McColl, S.C.
 B.S. Home Economics
 Home Ec. Club.
Willoughby, Peggy C.
 Lumberton, N.C.
 B.S. Elementary Education
 King's Pentecostal; Dean's List.
Wilson, John
 Clio, S.C.
 B.A. History and Political Science
 Y.D.C.; M.S.M. Honorary History Fraternity;
 Dean's List, SNEA.
Winnies, Pamela Batten
 Chadbourne, N.C.
 B.S. Elementary Education
 B.S.U., President; College Band; College
 Chorus.
White, Barbara Draughno
 Dunn, N.C.
 B.S. Art Education
 Art Club; Fine Needle Staff.
Wyatt, Peggy J.
 Laurinburg, N.C.
 B.A. English
Yow, Charles
 Rockingham, N.C.
 B.S. Physical Education

Come on, we can get one more in



Let's get one so we won't have to read that novel



Student Index

Abernathy, Tony 159
 Abrams, Jill 159
 Abrams, Linda 187
 Ackiss, Steve R. 159
 Adams, Earle B. 159
 Adams, Grady, Jr. 199
 Adams, Elizabeth Adcock 159
 Ahlberg, Eric 199
 Alexander, Stephen 209
 Alford, Hoyt Arnold 187
 Alley C. Joanne 159
 Alphin, Dempsey 159
 Alphin, Marilyn 187
 Aman, David 209
 Anderson, Allene G. 159
 Anderson, Donna 199
 Anderson, John Martin 209
 Anderson, John Milton 209
 Anderson, Linda T. 159
 Anderson, Paul 159
 Andrews, Donald 209
 Atkinson, Greg 199
 Atkinson, James 209
 Austin, Lewis M., Jr. 159
 Austin Stanley 187
 Autry, Geddie 187
 Autry, Wanda 209
 Averitte, Donna 199

Bachner, Ron 187
 Baker, Roberta 199
 Baker, Sandy Kay 159
 Baker, Tommy 209
 Baldwin, David 209
 Ballard, Leonard 209
 Barefoot, Sue 199
 Barfield, Carey 209
 Barkley, Howard V. 160
 Barnes, Jacqueline 187
 Barnes, Larry 199
 Barnes, Peggy Lou 160
 Barrington, John 209
 Bass, William H., Jr. 199
 Batchelor, Danny R. 187
 Batten, Angy 199
 Baugham, Sylvia J. 160
 Baxley, Jean 187
 Beasley, Charles R. 187
 Beaulieu, Francis R. 160
 Behrens, Donald 160
 Behrens, Linda 187
 Belcher, Boyd 199
 Bell, Anker Ole 160
 Bell, Frieda 209
 Bell, Mary Elizabeth 187
 Bennett, Beverly 160
 Berry, Thomas W. 160
 Biggers, Katherine 187
 Binkley, Johnny 159
 Birchfield, Rolf G. 199
 Black, Kenneth B. 159
 Black, Thomas B., Jr. 159
 Blackwell, Cathy Johnson 159
 Blackmon, Jimmie W. 161
 Blalock, Harold 209
 Bodiford, Charlotte 187
 Bovender, Sandy 187
 Brannon, Sue 209
 Brantley, George 199
 Brasington, Evelyn P. 161
 Brayboy, Larry Ray 161
 Braziel, Jimmy 209
 Brett, Tommy 187
 Brewer, Ann 187
 Brewer, Harold Martin 187
 Brewer, Virginia 199
 Brim, Ronald 161
 Brindle, Dawn 187
 Britt, John 209
 Britt, Robert H. 199
 Britt, Rosa 209
 Britt, Sandra 187
 Britt, Vernon 209
 Brooks, Jeffery 209
 Brooks, Ray 209
 Brown, Carol Wells 161
 Brown, Dennis 199
 Brown, Ernest Walter, Jr. 161
 Brown, William B. 199
 Bryan, Kathy 209
 Bryan, Marilyn 209
 Bryant, Henry 209
 Bryant, James B. 161
 Brvant, Nita 199

Bullard, Alceon 188
 Bullard, Barbara 161
 Bullard, Carolyn 161
 Bullard, Freda M. 161
 Bullard, Howard 209
 Bullard, Hubert F., Jr. 161
 Bullard, Judy 199
 Bullard, Kathy F. 200
 Bullard, Martin 188
 Bullard, Ruth 161
 Bullock, Gladys 162
 Bullock, Harold Todd 162
 Bullock, Lynn M. 162
 Bunce, Brenda 200
 Bunger, David 188
 Burney, Darlina 209
 Burroughs, Margaret 188
 Burstein, Barbara 188
 Butcher, Earl 210
 Butcher, Linda 210
 Butler, Marcia 210
 Byrd, Billy J. 162
 Byrd, Henry Grady 162
 Byrd, Richard 210
 Byrd, Sheila 210

Cain, Sam 162
 Calloway, Larry 188
 Campanelli, Glen Patrick 163
 Campbell, Donna 200
 Campbell, Susan 200
 Capps, Kenneth 210
 Carmichael, Richard 210
 Carney, Richard C. 163
 Carr, Richard 188
 Carr, Robert H., Jr. 188
 Carrol, E.N. 210
 Carter, Vann 188
 Cashwell, James C. 163
 Cashwell, Kathleen 210
 Catlett, Pat 210
 Caulder, Pat 210
 Caulk, Ruby 188
 Chadwick, David 200
 Chance, Betty 210
 Chance, Freddie 188
 Chance, Sandra 210
 Chason, Stephen C. 163
 Chavez, Ronald L. 188
 Chavis, Angela 210
 Chavis, Boyd 210
 Chavis, Carl 210
 Chavis, Donna 210
 Chavis, Eric Ray 211

Chavis, Georgia C. 200
 Chavis, Jo Ann 188
 Chavis, Wanda 210
 Chavis, Wanda Vianna 163
 Chernet, Jo-Ann 188
 Chester, Karen 211
 Chrismon, Harold M., Sr. 163
 Ciccone, Vito 200
 Clapsall, Joe 211
 Clark, Linda 211
 Clark, Lindsay T., Jr. 163
 Clark, Stephen M. 163
 Clark, William 188
 Clauhs, Ronald 188
 Coble, Johnny 200
 Coburn, Douglas J., Jr. 188
 Cockerham, John 188
 Cockerham, Kathy 188
 Coffin, Richard F. 200
 Cohen, Michael 189
 Cole, Richard 189
 Cole, Thomas 200
 Coleman, Donald V., Jr. 163
 Coleman, Elizabeth 211
 Coleman, Michael 211
 Collins, Susan 211
 Collins, Yvonne 189
 Comer, Murphy 211
 Condos, Carol J. 163
 Coni, William R. 189
 Conway, John J. 163
 Cooke, Billy 211
 Cook, Donald R. 163
 Cook, Richard J. 200
 Corcoran, Myles 211
 Cottingham, Lynda 189
 Crabtree, Ray M. 164
 Craig, James Larry 189
 Crain, Sara 189
 Cranfield, Billy 200
 Crook, David 211
 Crosland, James Aubrey 211
 Crouch, Jean O. 200
 Crouch, Kay 200
 Crouse, Mike 200
 Crump, Martha Haywood 164
 Culbreth, Robert 200
 Curatolo, Marilyn 189
 Currie, Judy Diana 189
 Currie, Michael 164
 Currie, Teddy 189
 Currie, William A. 164
 Cushman, Jackie 211
 Cushman, Larry J. 164



Dail, Bobby	211	Freeman, Weldon	212	Herring, Robert	214
Daniel, Betsy	211	Furiato, John	190	Herring, Steve	214
Daniel, Linda Faye	164	Futral, Kenneth Gerald	165	Hester, Barbara	168
Daniel, Louis	189			Hester, Dorothy	168
Dates, John	190			Heston, Jacqueline R.	168
Davis, Barbara Jean	190	Gaddy, Elora Marcia	166	Higgins, Howard	214
Davis, David	212	Gainey, Sue	212	High, Mary Ann	201
Davis, James S.	190	Galloway, Sandra	212	Hill, Jimmy	202
Davis, Linda Faye	190	Gambardella, James R.	166	Hines, Susan	214
Davis, Steve	190	Gardner, David	201	Hinson, Vincent	191
de Capua, Lee Ann	164	Garner, Patricia	212	Hoffman, Randy	191
Decembrino, John	190	Garrett, Sue	190	Hoffman, Wayne	214
Deese, Brenda	190	Garris, Cary	190	Hogan, Sherry	214
Dees, Joan	164	Gasque, Marian	201	Holden, George Thomas III	191
Denton, David	200	Gates, Joe	212	Holder, Donna	202
DePaul, David	164	Geiger, Gene	201	Holley, Sam J., Jr.	168
Dial, Faylene	200	Gentry, Janis	212	Holliday, Joy	214
Diehl, Mary Elizabeth	164	Gentry, Robert	212	Holmes, Michael	214
Diggs, Margaret	212	Gibson, Barbara	213	Holmes, Mike	214
Dixon, David	200	Gibson, Carolyn	213	Horne, Alph F., Jr.	169
Donnellan, Mary	190	Gibson, Jeanette	201	Howard, Wilson	169
Dorman, Mike	212	Gibson, Shirley	201	Howe, Alfred G.	169
Doss, Terry	212	Gibson, Virginia	213	Howell, Kathy	202
Douglas, Bruce	212	Gilmore, Sharon	213	Hubay, Carl, Jr.	191
Dowless, Robert	200	Glenn, Danny	201	Hubbard, Percy L.	202
Duane, Linda	212	Glock, Robert	213	Huckeriade, Nancy	214
Dubose, Robert	212	Glover, Jacqueline B.	166	Huggins, Phil	191
Dyer, Judith	190	Glover, John G.	191	Huggins, James T.	202
Dyle, Sharlie	212	Godwin, Donald Lee	191	Hughes, Mary Kathryn	169
		Godwin, Gary	213	Hughes, Susan	202
Easterlin, G.L., Jr.	190	Godwin, Jimmy	166	Hulon, Ronnie Barry	169
Ector, Franklin, Jr.	200	Goff, Michael S.	166	Humphrey, Jerry	191
Edens, Wanda	201	Goins, Joel S.	166	Humphrey, Rose	214
Edgerton, Patricia	164	Gold, Michele	213	Hundley, Debbie	214
Edwards, Lee	190	Goldberg, Raymond	166	Hunt, Betty Jo	202
Edwards, Robert	212	Golder, Bruce	191	Hunt, Billy Dean	191
Elam, Sarah Marie	164	Gonda, Joan F.	166	Hunt, Bonnie A.	191
Ellen, Philip I	201	Goodwin, Jerry	201	Hunt, James	214
Emanuel, Linda	212	Goodwin, Lydia	166	Hunt, Janice J.	169
English, Marsha	212	Gore, Gary	213	Hunt, JoAnn	169
Erby, Kenneth W.	165	Gordon, B.P.	191	Hunt, Larece	169
Evans, Terrie	190	Gordon, Fred	166	Hunt, Libbie Ann	202
		Gouldin, Ann	213	Hunt, Paula Kaye	191
Fairecloth, Sue	191	Graham, Billy H.	166	Hunter, Valinda	169
Fallon, Dennis J.	165	Granger, Jackie	166	Hyatt, Wanda	214
Fenton, Annette C.	165	Gregory Warren	213		
Fields, Carl	212	Green, Doris	191	Iacona, Richie	169
Fields, Judy Ann	190	Green, Lewis G.	167	Inman, Margaret Page	169
Fish, Larry	212	Griffin, Verna L.	167	Ivey, Donald	202
Fisher, Jonathan	165	Griffith, Patricia Ann	213	Ivey, Gene	214
Finchum, James A., III	190	Grimes, Laura	191		
Floyd, Ann	190	Grimes, Louise	213	Jackson, Billie	202
Floyd, Ronald	212	Guest, Nancy	167	Jackson, Brenda	214
Ford, David E.	190	Guy, John D.	201	Jackson, Brenda	214
Forrest, Sue	212	Guy, Margaret Ann	201	Jackson, Clyde	192
Fredella, Patrick	201	Guyton, Dixie	213	Jackson, Gail	202
Frederick, Stephen	212	Guyton, Gary	201	Jackson, Linda Carson	202
Freeman, Kathy	212			Jackson, William Mitchell	192
Freeman, Raymond L.	165	Haas, Rose	167	Jacobs, John A.	170
		Hadden, George	201	Jacobs, Lynette	192
		Hall, Diane	201	Jacobs, Janice	192
		Hall, John	213	Jenkins, James Jr.	170
		Hammond, James T.	191	Johnson, Darrell D.	170
		Hamrick, Sylvia Ann	167	Johnson, Don R.	170
		Hancock, William	201	Johnson, Ernest	215
		Hanner, Scott	213	Johnson, Hugh	192
		Hardee, Ricky	213	Johnson, Jerry	202
		Hardin, Elwood	167	Johnson, Judy	215
		Hardin, Gary L.	167	Johnson, Karen	215
		Hardison, Elliott	191	Johnson, Larry B.	170
		Hardison, Lawson	213	Johnson, Larry	215
		Harrelson, Jimmy	213	Johnson, Mark	215
		Harrill, Barbara	167	Johnson, Susan	202
		Harrill, Barbara	213	Johnson, Vernon	202
		Harris, Gloria	167	Jones, Anderson	202
		Harris, Van Turner	201	Jones, James A., Jr.	192
		Hart, Al	213	Jones, Jenny Marie	170
		Hartness, Skippy A.	191	Jones, Jerry C.	170
		Hartsell, Francis E.	167	Jones, June	215
		Hastings, Pamela	191	Jones, Kathy Jean	202
		Hasty, Doris A.	167	Jones, Michael	215
		Hathaway, James	213	Jones, Rodney	203
		Hawes, Kenneth D.	167	Jones, Verneice	203
		Hayes, Courtland	213	Jordan, James D.	170
		Hayes, Kathryn M.	168	Joyner, Carrie S.	170
		Haynes, Marilyn	191	Justus, Sandy	192
		Haynes, Paula	201		
		Hedgepeth, Jane	213		
		Heflin, Rebecca	213	Kahn, Jay Scott	170
		Helm, Barry	201	Kalinski, Ed	170
		Hendricks, Camille	168	Kanode, Mel	203
		Hendrix, Sue	213	Keith, Harold	215
		Hensley, Al	168	Kelly, Larry	203





Kennedy, Ronnie Gene	170
Kidd, Larry	203
Killian, Carolyn L.	170
King, Wayne	192
King, William	192
Kinlaw, Annetta Smith	170
Kinlaw, Floyd Gerald	171
Kinlaw, Richard	215
Kinlaw, Sam	171
Kirks, Christopher	215
Knauss, Virginia	215
Knoenig, Steve	215
Koffsky, Carol	215
Kotuski, Richard J.	171
LaBadie, Juanita S.	171
Lamherth, Inez	215
Lamherth, Jimmy	171
Lamm, Joan	171
Lampley, Brenda	192
Lampley, Steve	203
Landesman, Stuart	203
Lane, James	216
Langley, Betty	216
Langley, Nelson	192
Lanier, Richard C.	203
Lanier, William Harold	171
LaRuffa, Vincent A.	171
Lawrimore, Tommy	216
Leach, Thomas	203
Lear, David Michael	171
Lee, Billy Franklin	171
Lee, Sheila	216
Lee, Thomas	216
Leggett, James D.	171
Leggett, William	216
Leigh, Ed	216
Lenzi, Stephen J.	171
Lepore, George A.	193
Lewis, Carolyn Jean	172

Lewis, Charles E.	172
Lewis, Dennis Ray	193
Lewis, Linda Faye	203
Lewis, Ruben	216
Lewis, Sarah D.	172
Liming, Carin	200
Lindsey, Edith Kaye	172
Little, Charles	172
Lockamy, Larry	216
Lockey, Robert Duncan	172
Locklear, Beatrice	216
Locklear, Bonnie	216
Locklear, Brenda	216
Locklear, Clea	216
Locklear, David	216
Locklear, Della	216
Locklear, Diane	203
Locklear, Gary	216
Locklear, Gary L.	203
Locklear, Richard	203
Locklear, Rosie	193
Locklear, Sheila	172
Locklear, Virginia	203
Loftis, Ronald W.	203
Logan, Kenneth D.	203
Long, Barbara	193
Long, Gary	203
Long, Marjorie R.	203
Lowery, Annie Ruth	193
Lowery, Janice	216
Lowery, Melbert	172
Lowery, Rudolph	204
Lowery, Yvonne	172
Lowry, Jane	193
Lowry, Linda	216
Lowry, Suzanne	216
Love, Evelyn G.	172
Lucas, Danny	216
Luciani, Andrew	193
Luck, Ronnie	193
Lukiw, Ihor	172
Lupo, Eric	204
Luther, Edna	216
Lynn, Shrill	193

Mackafee, Martha	216
Malambri, Rebecca Oliver	174
Malambri, William F., Jr.	174
Malie, Kathleen	216
Mallernee, Sue	193
Malpass, Charles	204
Mandel, Josef L.	174
Maness, Maggie	174
Marcy, Judith Ann	174
Mareka, Joey	216
Marino, Dennis	204
Marshall, Wilson Lee	216
Martin, Billy	217
Martin, David A.	174
Martin, David	217
Martin, Larry	217
Martin, Nancy Mercer	174
Martin, Ray V.	174
Martin, Thomas	217
Martin, Wanda	217
Maske, Peggy	193
Matthews, Bettye K.	193
Mayle, Michael	217
Maynard, Loretha	194
Maynor, Robert David	174
Maynor, Wanda	204
Maynor, Wanda Elaine	175
Maxwell, Janice	204
McBryde, Charles	217
McCaskill, Betty Lou	204
McCaskill, Linda G.	172
McCloud, Robert D.	204
McCormick, Hazel B.	173
McCray, Donna	193
McDaniel, Stephanie	193
McDaris, Don	204
McDonald, Ann Brown	204
McDonald, Anne E.	204
McElrath, Dean	204
McGee, Hanna	193
McGinty, Charles	173
McGrath, Tom	217
McKellar, James L.	193
McKenzie, Coy A., Jr.	173
McKenzie, Martha	173
McKenzie, Velma F.	173
McKimmon, Jean	204
McKoy, Wilburn	217

McLaren, Sondra	193
McLaughlin, Thomas B.	173
McLean, Doris M.	174
McLean, Emily	174
McLester, Martha Ann	174
McMahon, James	174
McMasters, Jerry	193
McNair, Ann Marie	204
McNeill, Bunney	193
Meares, Irvin Randolph	194
Meece, Don	194
Melton, Steve	217
Melvin, Earl	217
Mercer, Edward Laurence	204
Mercer, Jane	175
Mercer, Robert	204
Mercer, William, J.	194
Merritt, Johnny Jr.	175
Meyer, James F.	175
Michael, Francis	194
Migliori, Michael	204
Miller, Thomas W.	175
Mills, Larry	217
Mioduszewski, Marlene	175
Misenheimer, David Castro	204
Mishoe, Jerry Oton	175
Mitchell, Janice	217
Mitchell, Marilyn Jo	175
Mitchell, Marvin	217
Mitchell, Thomas Denver	194
Mize, Angela	217
Mobley, Lynnette	175
Mole, Gale	194
Monsaul, Rhonda	217
Montgomery, Patrick Lee	175
Moody, Dorothy	217
Moody, Kathy	217
Moody, Kenneth Alan	204
Moore, Bethes	217
Moore, Warren	175
Moree, Carolyn	194
Morgan, Jack William	175
Moscoco, Gregory Paris	176
Moser, Carol	217
Mullin, Patrick Lance III	176
Mulz, JoAnn	176
Murray, Lilburn	194
Murray, Paulette	217
Muse, James	217
Nance, Gerald H.	194
Nance, Thomas A.	176
Neal, Frank	217
Newton, Doug	204
Nichols, Larry	194
Nitto, Jack Alan	205
Nittoli, Ralph A.	176
Norris, Jack	217
Nye, Beverly	205
Nye, Dickie	217
Odom, Brenda	218
Odum, Charles T.	176
Ormand, Sara	218
Oxendine, Brenda	218
Oxendine, Dafene	177
Oxendine, Diane	218
Oxendine, Janice	194
Oxendine, John	218
Oxendine, Linda B.	194
Oxendine, Milford Jr.	177
Oxendine, Sandra Ransom	177
Oxendine, Treva N.	194
Page, William	194
Palmer, Bill	218
Paris, Charles R., Jr.	194
Parker, Charles S.	194
Parker, James H.	177
Parker, Judy	218
Parker, Sammy	218
Parkman, Robert K.	177
Parnell, Darla Weatherly	177
Parnell, Jennie	194
Parrish, Steve	205
Parrott, Faith	177
Partney, Keith	218
Partney, Kevin	194
Pate, Donald Eugene	177

Pate, Frank	218	Schaffer, Margie	220	Tsrintanis, Barbara A.	182
Pate, Mary Juanita	205	Schell, Bobbie	205	Tubb, Jimmy	207
Patterson, Maragret	177	Schultz, Sheila E.	196	Tubb, Leslie K.	182
Pearson, Carole Ann	205	Scott, Pamela	205	Turbeville, Jerry	221
Peed, Carl R.	177	Scully, Mary	180	Turbeville, Wally	196
Penfield, Miriam Hope	177	Sealy, Elaine	220	Turner, Dwight	221
Pepper, Bill	194	Sealy, Lois	205	Turner, Ernest Jr.	207
Pepper, Caroline	195	Sease, Diane	180	Turner, Glenn E.	196
Perlmutter, Lois	177	Sellers, Carol T.	180	Tyson, Michael	221
Perr, Raymond	205	Sellers, Delia	195		
Pesce, Sam Domenico	178	Sellers, Donald	220		
Petrucelli, Diane	218	Serig, George Michael	181	Urban, Robert Paul	183
Pfeiffer, Amelia Anne	178	Seyfried, Emily	181		
Pfeiffer, Harry	205	Shaw, Helen	220		
Pfeiffer, Johnny	195	Shaw, Sandra	181	Vargas, Richard Glenn	183
Phillips, Al	218	Shelton, Myra	195	Vereen, John L., Jr.	183
Phillips, Cathie	195	Sherrill, Wayne	220	Vinson, Mark D.	183
Phillips, Dianne	178	Shooter, Beverly	220	Vodvarka, Nancy	207
Pilkington, John M.	205	Shutt, Jim	181		
Pitman, Phyllis	178	Siddan, Mike	220		
Pollock, Cathy	218	Silver, Judy	181	Wachter, Donald P.	183
Ponder, Frances	178	Simmons, Ann	220	Wachter, Glenn A.	196
Pope, Lettie	218	Simmons, Wanda Hope	196	Wachter, Sharon Riordan	183
Porter, Phil	205	Simmons, Zelma	181	Walker, Mickey	184
Powell, Beverly Gail	195	Simpson, Georgia	181	Walters, Danny	221
Pratt, Mary Thomas	178	Singletary, Don	205	Walters, Dean	196
Proctor, James W.	195	Singletary, Ronald B.	181	Walters, Kathy	184
Fruitt, Glenn	218	Skipper, Thomas	220	Walters, Richard A.	184
Fugliese, Leonard	178	Skwarto, Matt	181	Ward, Barbara	221
Purdy, Thomas H.	178	Slaughter, Al	206	Ward, Bliss	196
		Sledge, Andrew	220	Ward, Peggy	207
		Small, William Jerry	181	Warren, Doris	207
Quast, Orville A.	195	Smith, Barbara Joyce	181	Warren, Ernest	184
Quick, Debbie	218	Smith, Ben	220	Wasielowski, Richard	207
Quinn, James	218	Smith, Danny M.	206	Wasko, Jerry	184
		Smith, David	220	Wassmer, Richard	207
		Smith, Douglas	206	Waters, Carl	221
Rainwater, Stephen	218	Smith, Garry	220	Watson, Larry	196
Ramsey, Jo W.	178	Smith, Jackie	220	Watts, Sara Brown	196
Ranke, Joe	219	Smith, James	220	Weaver, Danny L.	196
Ransom, Linda	205	Smith, John	220	Weatherly, Calvert	221
Ransom, Terj	178	Smith, John W.	181	Webb, Susan Annette	197
Rathbone, Elizabeth	178	Smith, Michael Curtiss	181	Weber, John	207
Ravander, Arthur	178	Smith, Nancy	220	Weeks, Philip H.	184
Rayfield, Johnny C.	179	Smith, Norman	206	Welch, William L.	184
Reed, Donald	219	Smith, Richard II	206	Wells, John Jr.	184
Reese, Patricia	195	Smith, Rick	220	Wells, Russell	197
Reid, Anne	195	Smith, Sandra Faye	196	Wemyss, Philip	207
Reising, Andrea	205	Snipes, Katie Carol	182	Wengert, Robert Edward	184
Reller, Othmar J.	179	Spell, Nancy O.	182	West, Donald	221
Reutter, Tim	219	Spivey, Billie Burney	196	West, Edward Franklin III	207
Revercomb, Hal	205	Spivey, Francis Kregg	206	West, John Daniel	184
Rhodes, Amelia	219	Sprengle, Dorinda E.	196	West, Linda	197
Richardson, Dale	205	Staley, Ronald	220	West, Richard	184
Riley, Thomas	219	Stang, Richard	206	White, Barbara D.	184
Robbins, Harry L.	179	Stanley, Jimmy	220	White, Carol	221
Roberts, Thomas F.	179	Stanley, Judy Carol	196	White, Marlene	197
Robertson, Elizabeth A.	179	Stansel, Linda	220	White, Robert	197
Robertson, Kenneth S.	179	Starbuck, Elizabeth Ann	182	Whitehead, Harry D., Jr.	197
Robertson, Ralph	180	Steele, Don	196	Whitley, Susan	207
Robertson, Ronnie	205	Stenz, Philip Robert	206	Whitman, Gary	197
Robinson, Brad	219	Stephens, Mike	196	Wilkins, Dianne	185
Robinson, George	195	Stevens, Glenda Freeman	182	Williams, Billy T.	207
Robinson, Kenneth	195	Stevens, Janet Anne	196	Williams, Ervin	221
Robinson, Ray	195	Stigall, Terry	220	Williams, Joseph	221
Rodgers, Larry	219	Strik, Donnie	206	Williams, Mary Frances	185
Roesch, John C.	180	Stobo, William G., Jr.	182	Williamson, Bernice	197
Rodgers, Betty Lou	195	Stocks, Donald L.	182	Williamson, Claudia Dianne	197
Rogers, Donna	219	Stocks, Judith Gowan	196	Williamson, Dana	197
Rogers, Marshall T.	180	Storms, Judy	206	Williamson, Gene	221
Rogers, Susan	205	Stout, Mary Beth	206	Willis, Patricia B.	185
Rooks, Larry Earl	195	Strickland, Dale	196	Willoughby, Peggy C.	185
Rose, Charles Lloyd, Jr.	180	Strickland, David	220	Wilmoth, Frank	207
Rosser, Kenneth L.	180	Strickland, Melanie	221	Wilson, Bob	221
Rothrock, Tom	195	Strunk, Sheila	206	Wilson, Janice	221
Rousell, Joel	219	Stull, Steve	206	Wolf, Nancy	197
Rowland, Cynthia	180	Surber, Carolyn F.	206	Wood, David	197
Royal, Rowland	219	Swanson, Linda	206	Wood, Jean	221
Rozier, Robert	219	Sweeley, Maragaret	221	Worley, Richard	221
Rusher, Lorraine Fleming	180	Swinson, Gail LaRue	182	Worriax, James	221
				Wright, Bettie B.	207
				Wright, William	221
				Wyatt, Mason	207
Sampson, Gary	219	Tarlton, James Bryce, Jr.	182		
Sampson, Spencer	219	Terry, Ann	221	Yandle, David L.	207
Sanchez, Nancy	219	Tetterton, Jennie	221	Yates, Arlene	207
Sanderson, James	219	Tew, Janice	196	Young, Garland	221
Sanderson, Larry	180	Tew, Jeff	221		
Sanderson, Lena	220	Thorn, Judith M.	182		
Sanderson, Michael V.	195	Thorpe, Thomas	221		
Sanderson, Sandra	195	Tilson, Linda H.	206		
Sankey, William R.	180	Townsend, Ray	196		
Sasser, Larry	195	Truman, George S.	207		
Saunders, Gene	220	Truman, Janice R.	207		
Saunders, James Timothy	205	Truman, William L.	182		
				Zolner, James	197

Shadows on the campus walk,
Final exams are over.
Reach for the stars.

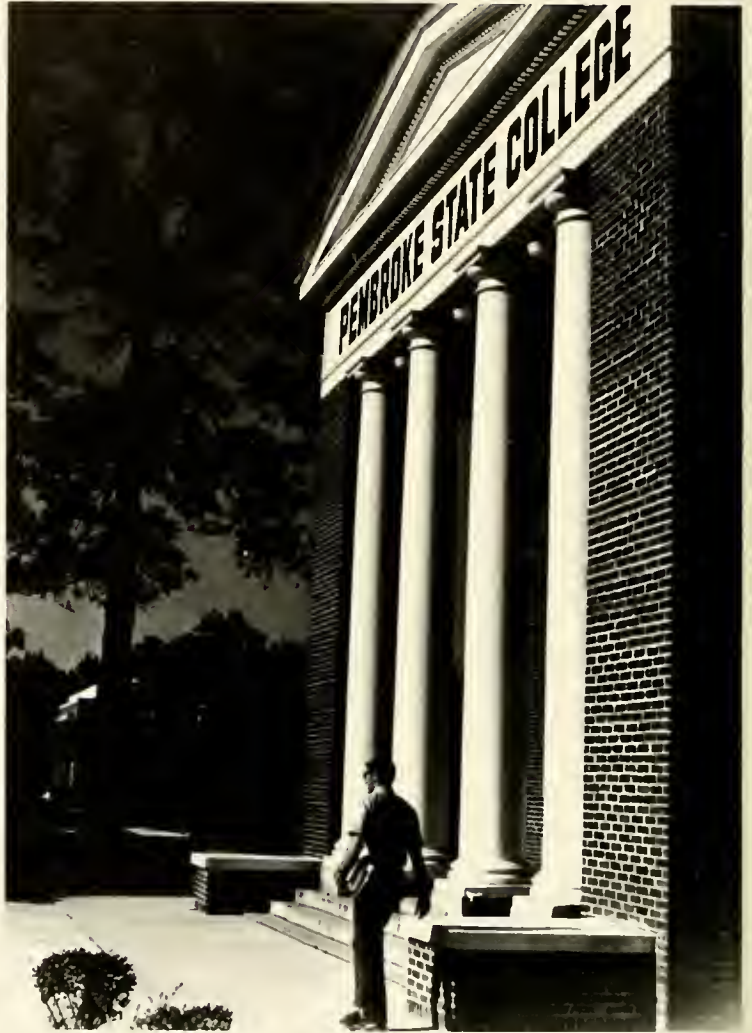

Thank you . . .

to Mrs. Grace Gibson for your endless patience, guidance, and encouragement to the **Indianhead** staff for your many, many hours of untiring work, and especially for your cooperation to Johnny Pfeiffer, Boyd Belcher, and Mr. Elmer Hunt for your long hours spent developing pictures to Mr. James Chavis, Dr. Marshall Treiber for your kind assistance to Mr. Ed Goldston and Hunter Publishing Company for your easy accessibility and for your guidance and finally, thanks to the administration, faculty, and student body for your tremendous support of the **1969 Indianhead**.

Bonnie A. Hunt
Editor







