



LIBRARY  
44

63134

LIVERMORE LIBRARY PEMBROKE STATE



Cage  
ID  
4481  
•P4625  
I5  
v.24

63134



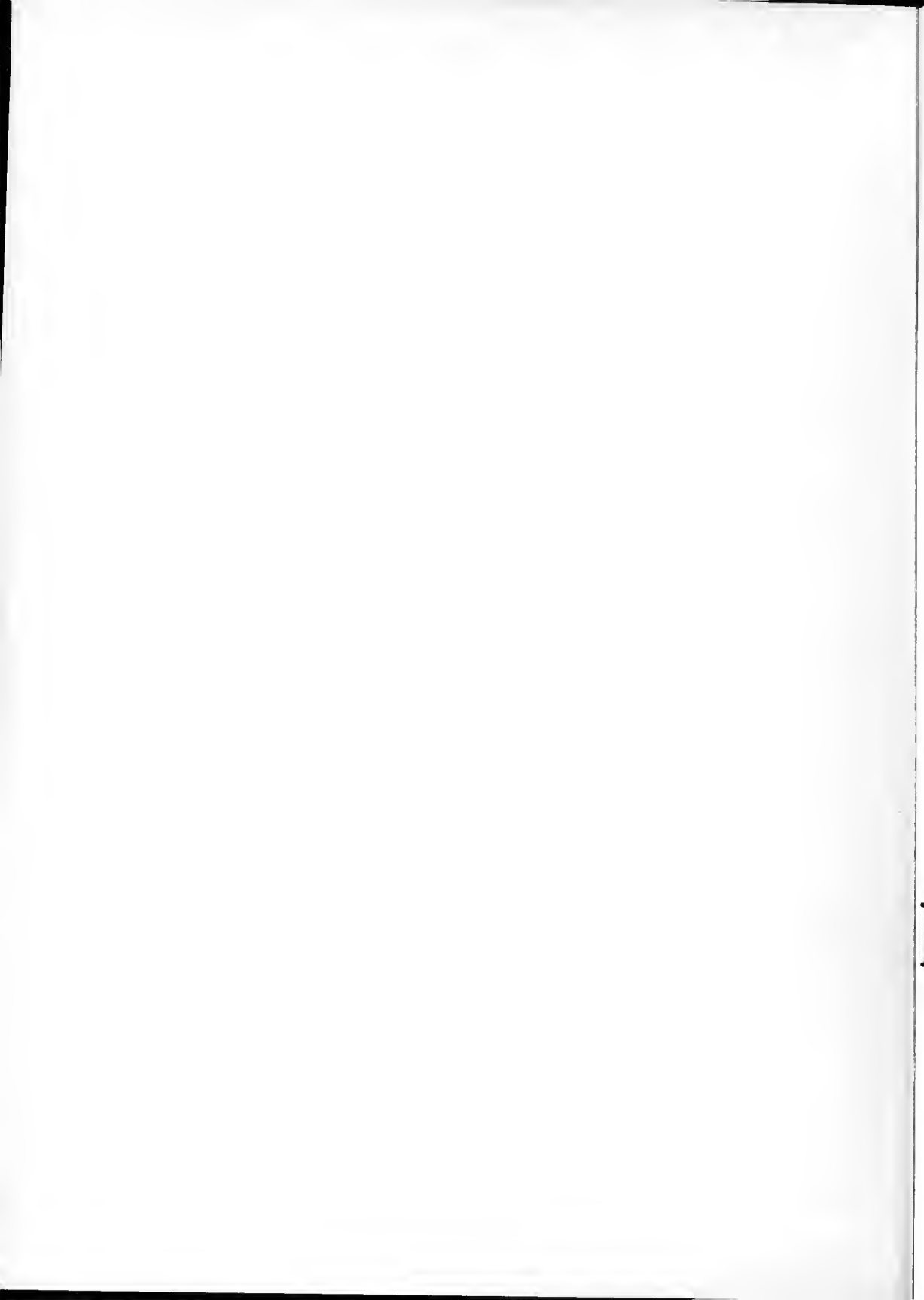

**Pembroke  
State  
College**

**Pembroke  
North Carolina  
Vol. XXIV**

Bonnie A. Hunt ..... Editor  
Vicki Barnes ..... Business Manager



**INDIANHEAD 1969**

*PSC reaches toward excellence through . . .*

<b>Academics</b> . . . . .	<b>19</b>
<b>Highlights</b> . . . . .	<b>43</b>
<b>Organizations</b> . . . . .	<b>69</b>
<b>Traditions</b> . . . . .	<b>113</b>
<b>Sports</b> . . . . .	<b>123</b>
<b>Students</b> . . . . .	<b>157</b>
<b>Conclusion</b> . . . . .	<b>222</b>
<b>Senior Directory</b> . . . . .	<b>228</b>
<b>Index</b> . . . . .	<b>232</b>

Cage  
LD  
4481  
P4625  
IS  
V.24



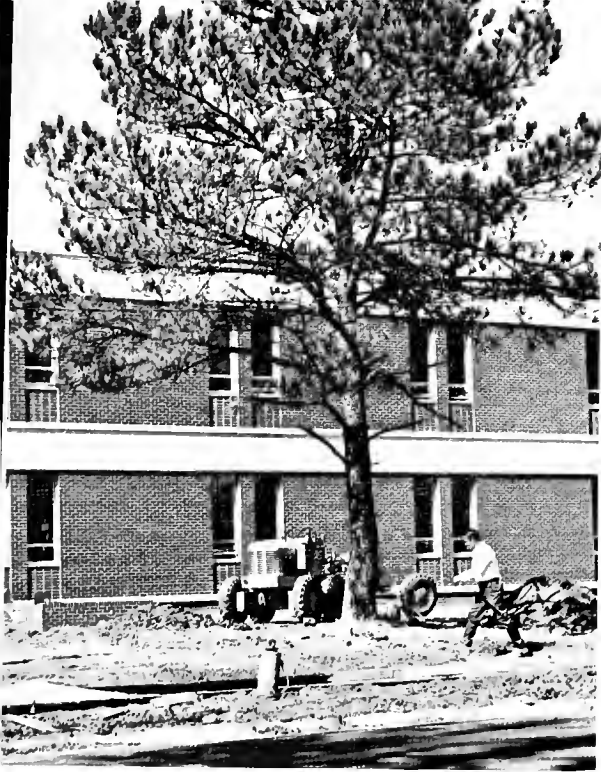

## *new facilities . . .*

Under the tall pines the new red brick buildings rise. The sound of hammers, saws, and drills, the presence of concrete mixers, cranes, and crews of workmen have become a daily part of the Pembroke scene. The campus has grown from five buildings in 1950 to more than twenty in 1968 with others already on the drawing boards. Business and English classes moved into the new Business Administration building, on the left, in March. The new Science building and the new Mary Livermore library have been in use since 1967. Pembroke State College is reaching to meet the demands of a student population that has grown more than 400 per cent in the past ten years.

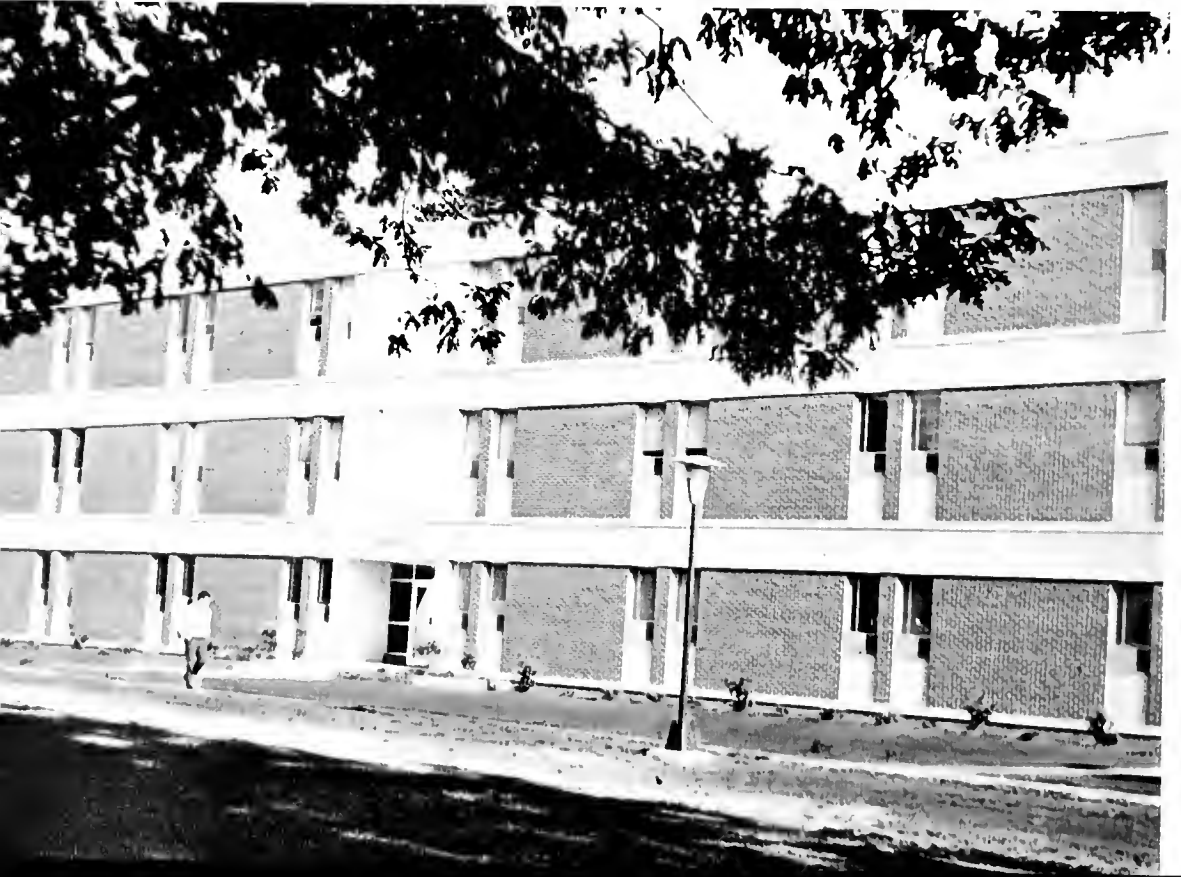



MARY LIVERMORE LIBRARY





*responsive direction . . .*



Board of Trustees: L. to R., Herman Dial, Harry W. Locklear, Robert Burns, Raymond Mallard, Business Manager; William Mason, Kenneth Kersh Dean of the College, Hal W. Little, President; English Jones, Zeb A. Lowry, William E. Britt, Purnell Swett, R.D. McMillan, Elmer Lowry.

Responsiveness to need is a mark of academic responsibility. Meeting the requirements of a varied group of students, as well as the expectations of a wide area for educational leadership and opportunity, is the task of college leadership. The Board of Trustees represents the moral, economic, and political support of the region and is responsible for establishing basic policies. President English E. Jones, effective advocate of the Pembroke cause at home and away, has enabled the college to reach long-range goals and to formulate new ones based on sound planning. Dr. Kenneth Kersh, dean of the faculty, and Dr. Richard C. Pisano, associate dean, provide vigorous and encouraging academic direction. For students, however, a well-trained faculty furnishes the essential stimulus to reach new levels of achievement.





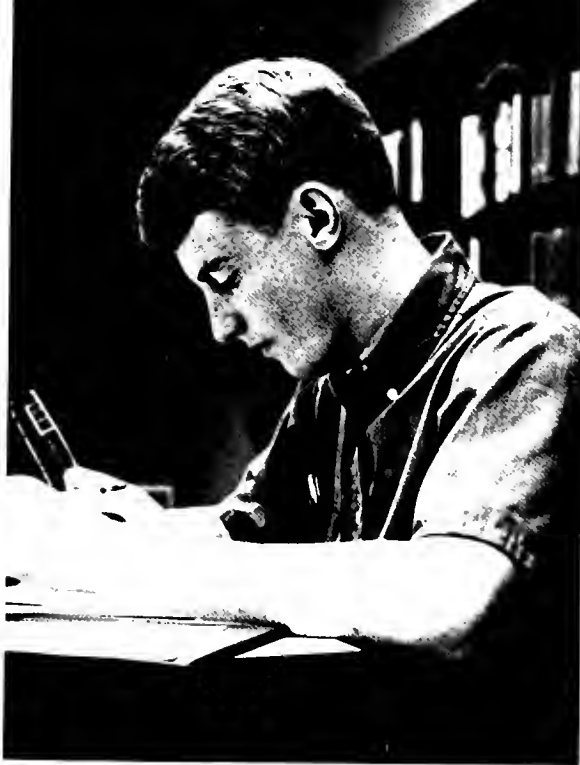

## *intellectual emphasis . . .*

While providing the tools and the environment for learning, PSC puts the emphasis not only on growing knowledge, but also on strengthening intellectual purpose. For example, academic success is a requirement for college marshals, members of student-faculty committees, and other positions of honor and responsibility. The new Mary Livermore Library, warehouse of knowledge, has more than 50,000 volumes, 327 magazines, three microfilm readers, and up-to date audio-visual facilities in air-conditioned, brightly lighted, handsomely furnished surroundings. Excellent new science laboratories and classrooms encourage the exploration of the physical world. The books, the equipment, the guidance of interested teachers, and the leadership of good students combine to make a favorable environment for reaching the goal of intellectual enrichment.





## Competitive Sports . . .

Each year PSC produces winning teams in many sports. The 1968 cross-country team upset Wake Forest and Davidson among others. With eleven wins, two losses they stole the N.A.I.A. District 29 championship from Lynchburg. The 1967-68 track team with a record of eight wins, two losses were runners-up to Catawba College in the N.A.I.A. District 26 tournament. With a record of nine wins, three losses PSC's 1968 soccer team produced three All-American candidates after having upset East Carolina, Davidson, and Methodist College. The 1967-68 basketball team ran away with several tournament trophies last year. With a record of twenty wins, nine losses the team finished second in the district. The baseball team which finished with a record of twenty-eight wins, seven losses and produced two All-American players, sent many large colleges and universities down to defeat. Indeed, PSC's Braves consistently reach high levels of excellence in competitive sports.



## *student participation . . .*

At Pembroke State the student activist is the student involved in constructive work. Student government committees wrestle with the problems of living in a college community. Art students hold an annual art auction to provide a scholarship for a talented prospective student and sponsor a state-wide high school art contest. In more than thirty special interest groups, students work and play. The natural science club makes field trips to observe marine life at Beaufort. The Young Democrats and Young Republicans journey by the busload to hear presidential candidates. The religious unions discuss pertinent world issues. The Pembroke Players, the Swingers and Singers, and the college band share their talents in spirited campus performances and tour in ever widening circles as PSC's reputation reaches greater audiences.

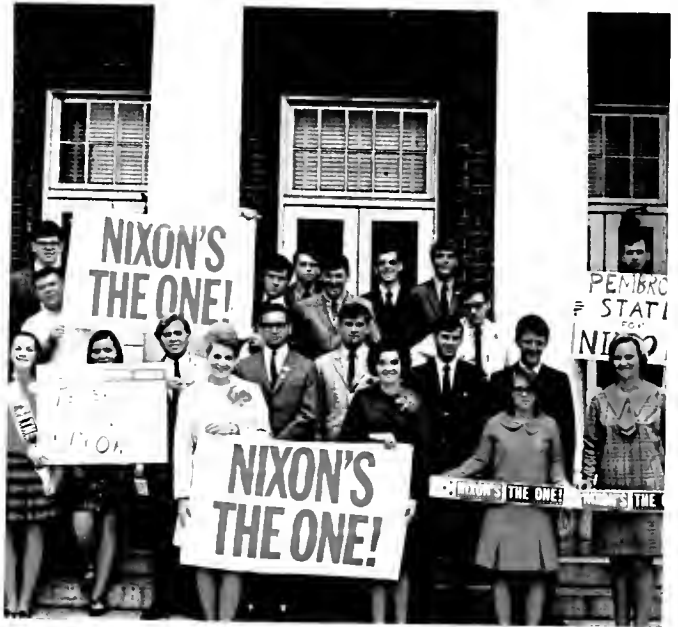



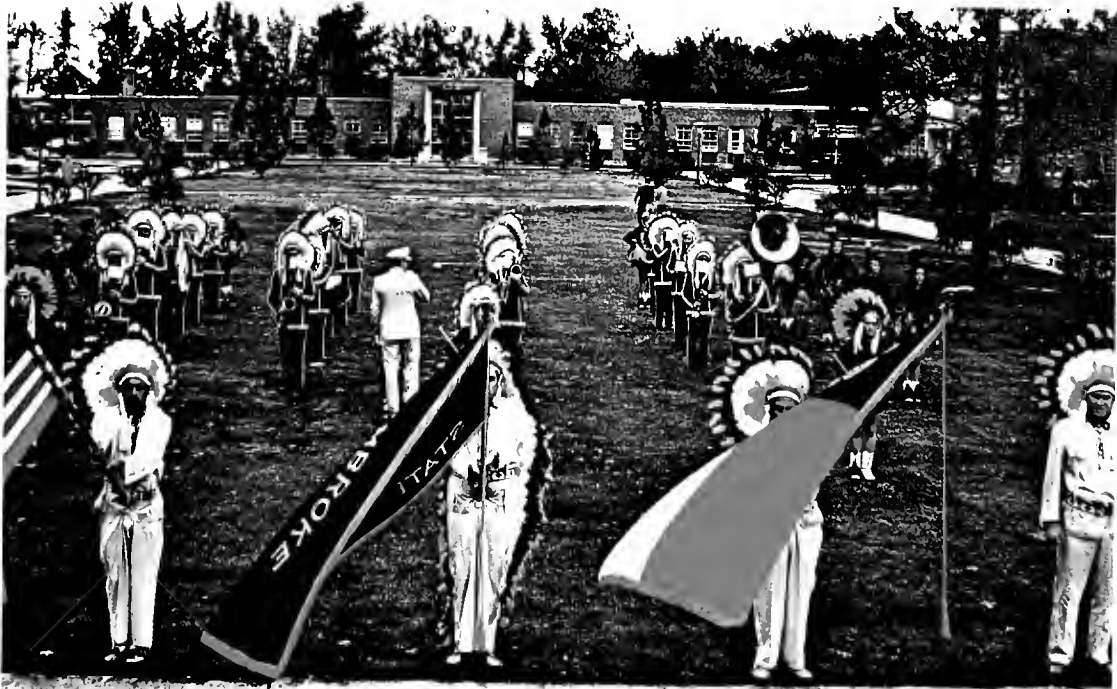

*for its  
expanding student  
enrollment.*

In the past ten years Pembroke State College has become one of the fastest growing colleges in North Carolina, increasing from 345 students in 1958, to 933 in 1963, to 1,564 in 1968. Although more than half of the students commute from a radius of fifty miles, the outreach of the college extends to 61 counties and 17 states, including New York, New Jersey, Pennsylvania, Virginia, and Massachusetts. Students also come from the Canal Zone and Australia. A growing number of mature men and women return with renewed zest and sense of purpose to complete an interrupted education. Reaching far afield across a wide spectrum of backgrounds and interests, but never losing its touch with southeastern North Carolina, PSC offers a basis for developing lively appreciation, critical judgment, and growing concern in a changing world.





## *Dedication*



Dr. Johnson concentrates on soccer: practice and theory.

"You are all just like my children to me," says the man to whom we dedicate the **1969 Indianhead**, Dr. Kenneth Johnson. He is characterized by an ever active mind, a quick wit, and a genuine concern for his students. Dr. Johnson has, for the past five years at PSC, challenged those in his classes to think, to make decisions, and, thereby, to learn.

Educator, loyal member of the college family, and friend, we dedicate the **1969 Indianhead** to you.





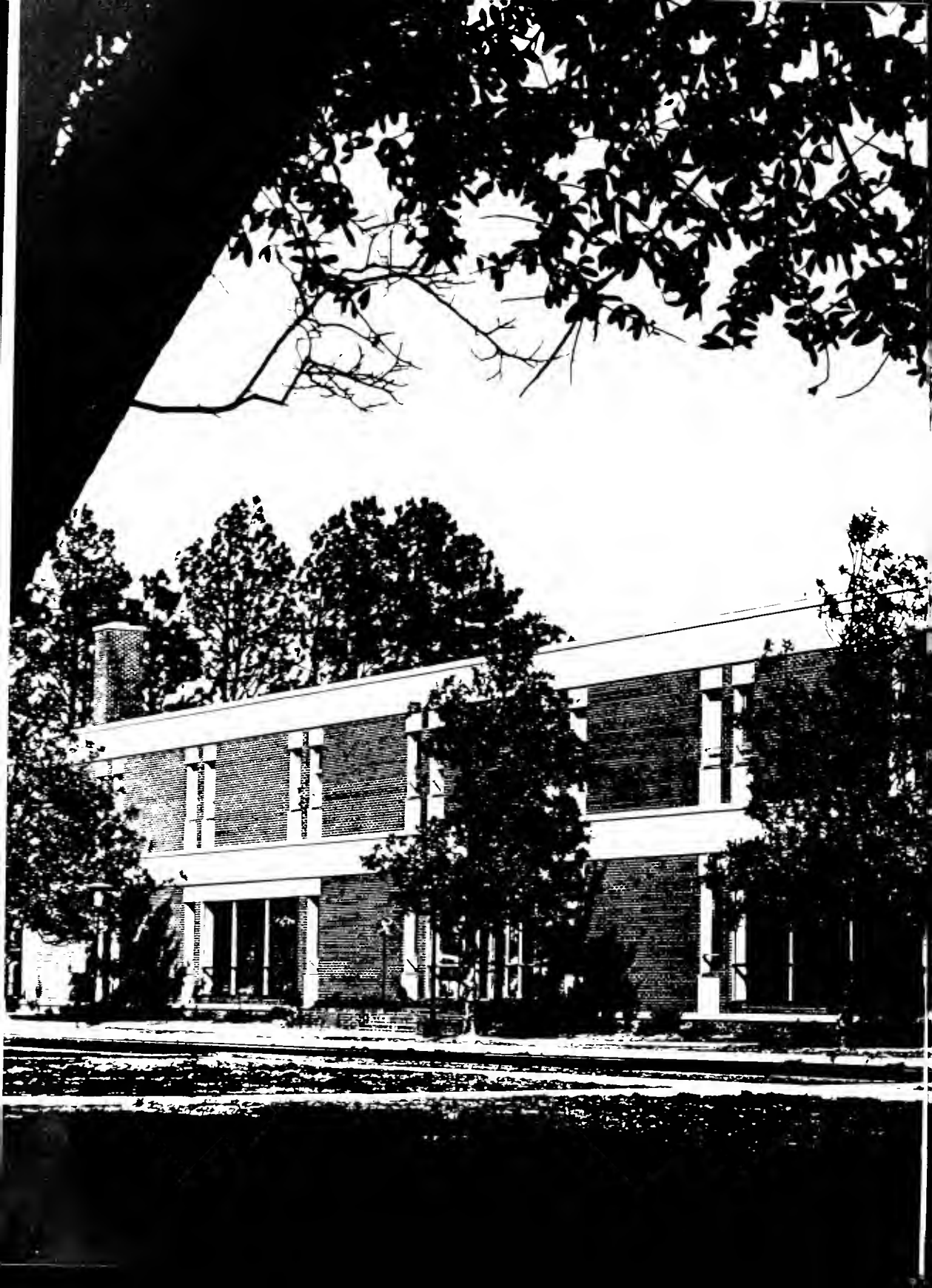



## *ACADEMICS*

# The President



Pembroke students, for whom the College exists and on whose education all its resources are focussed, are today both like and unlike those of the first 80 years.

College trustees, administration, and faculty are keenly aware of both the similarities and the differences, and of the need for understanding in dealing with student needs and student life.

The emphasis must be, as it has been, on providing the maximum educational opportunity for every student. To this end, a strong faculty has been assembled, better buildings and equipment have been provided, and broader, deeper curriculums are being offered.

All this is being done with an awareness of the ferment in student life and attitudes which exists everywhere, Pembroke being no exception. Every possible effort is being exerted to keep open lines of communication with students and to meet, whenever possible, their legitimate and proper requests.

Many steps are being taken to assure students the opportunity to express and receive consideration for their views. Seminars with student leaders have been held before the opening of each session. The President's office and offices of his colleagues are open to individual students and student groups. A college-wide committee comprising representation from students, faculty, and administration has been established to consider matters of interest to all.

Through these and other methods the College is determined to meet the real needs and aspirations of its students.

—English E. Jones, President



# Administration



Dr. Kenneth G. Kersh  
Dean of the College



Dr. Richard C. Pisano  
Associate Dean for Academic  
Affairs



Dr. Carl M. Fisher  
Dean of Student Affairs



Edna Faye Jones  
Associate Dean of Student  
Affairs



James B. Chavis  
Administrative Assistant  
to the President



Jason B. Lowry  
Director of Admissions



John L. Carter  
Registrar



Gene Warren  
Director of Public  
Relations



William S. Mason, Jr.  
Business Manager



Terry Hutchins  
Director of Institutional  
Research



Julian Ransom  
Purchasing Agent



Lee E. Neville  
Student Union Manager

# The Library

The new Mary Livermore Library houses more than 50,000 volumes now being reclassified according to the Library of Congress System.

Mrs. Frances Carnes  
Director of Library Services  
B.S. in L.S., M.S. in L.S.



Virginia Jackson  
Library Assistant  
B.A.



Carol O. Lillard  
Circulation Librarian  
B.A., M.A.



R.S. Lillard  
Periodicals Librarian  
B.A., M.A.



Juanita Locklear  
Library Assistant



Walter Sheldon Musgrove  
Cataloguer  
B.A., L.L.B., M.S. in L.S.



Individual carrels are popular for quiet study.

## *In Memoriam*

### Crossing the Bar

Sunset and evening star,  
And one clear call for me!  
And may there be no moaning of the bar,  
When I put out to sea.

But such a tide as moving seems asleep,  
Too full for sound and foam,  
When that which drew from out the boundless  
deep  
Turns again home.

Twilight and evening bell,  
And after that the dark!  
And may there be no sadness of farewell,  
When I embark;

For though from out our bourne of Time and  
Place  
The flood may bear me far,  
I hope to see my Pilot face to face  
When I have crossed the bar.  
— Alfred Tennyson



A warmth of friendliness, a devotion to duty, a genuine concern for others, an understanding tolerance, an efficient and effective manner—these marked **Miss Marjorie Kanable** as college librarian and friend to all at Pembroke State College. In her span of years, crowded with good works and loving concern, surged the quiet power of her cooperative spirit and understanding patience. Pembroke State College will long feel the benediction of this life well lived.

# Secretarial Staff



Mrs. Berteen Prine, Secretary to the President

Lae Ruth Alway  
Joanna Belcher  
Joyce Cox



Betty F. Cummings  
Theresa G. DeCarlo  
Clementine L. Duckworth



Lois Jacobs  
Brenda Locklear  
Kate Locklear



Brenda Lowry  
Neil Lowry  
Renee Lowry  
Esther Maynor  
Sue Ann Maynor



Janice McLean  
Norma L. Oxendine  
Carol Paul  
Maureen Regan  
Carol P. Scott



Teresa H. West  
Carolyn Worlax  
Ann White  
Billie Ann Rabon  
College Nurse  
Peggy Sinclair  
Assistant Nurse



# Departments



Mr. Gilbert DeMeza  
B.A., M.F.A.  
Instructor



Mr. Edward Carroll Hale II  
B.A., M.F.A.  
Instructor

*The Art Department  
brings exhibitions of  
outstanding artists  
to PSC*



Miss Kristine Hotvedt  
B.F.A., M.F.A.  
Instructor



Mr. Howard Jones  
B.S., M.F.A.  
Instructor



Mr. Reynold D. Toler, Head  
B.S., M.A. Ed.  
Instructor

## *Mrs. Elam becomes head of Home Economics Department*



Mrs. Agnes Greene  
B.S., M.A.  
Instructor



Mrs. Regina Parker  
B.S., M.S.  
Instructor



Mrs. Annie Merle Elam, Head  
B.S., M.S.  
Instructor

Dr. Robert F. Britt, Head  
B.A., M.A., Ph.D.  
Professor



Mr. Fred Beckerdite  
B.S., M.S.  
Instructor



Dr. David K. Kuo  
B.S., M.F., Ph.D.  
Associate Professor



Mr. Robert L. Mason  
B.S., M.S.  
Instructor



Mr. Harold Maxwell  
B.S., M.S.  
Instructor



Mr. Joseph A. McGirt  
B.S., M.A.  
Assistant Professor



Dr. Chandra Misra  
B.S., M.S., Ph.D.  
Associate Professor



***Biology Department adds new  
greenhouse and environmental building***

Mr. George Ammons  
B.S., C.P.A.  
Instructor



Mr. Council Jarman  
A.B., M.A.  
Assistant Professor



Mr. Joseph R. Pearce  
B.S., M.A.  
Associate Professor



Dr. Karl Scheele, Head  
M.A., Ph.D.  
Professor



Mr. Gordon B. Russell  
B.S., M.B.A.  
Instructor



Mrs. Norma J. Thompson  
B.S., M.A.  
Assistant Professor



Mr. Gilroy Zuckerman  
B.A., M.E.  
Instructor



**Business Administration and Economics Department  
moves into new building**

Dr. L.L. Murray, Head  
B.A., M.A., Ed.D.  
Professor



Mrs. Rhoda P. Collins  
B.A., M.Ed.  
Assistant Professor



Mr. William H. Dean  
B.S., M.A.  
Associate Professor



Dr. Clifford Nixon  
A.B., M.A., Ed.D.  
Professor



*Education Department  
holds monthly seminars  
for student teachers*



Dr. Ruth H. Nixon  
A.B., M.A., Ed.D.  
Professor



Mr. Gerald Lee Parker  
A.B., M.Ed.  
Assistant Professor



Dr. Herman W. Shelley  
B.S., M.Ed., Ed.D.  
Associate Professor  
Placement Director



Mr. Edwin W. Crain  
A.A., B.S., M.A.  
Assistant Professor



Mr. Harold T. Ellen  
A.B., M.A.  
Assistant Professor



Mr. Lacey E. Gane  
B.A., Ed.M.  
Assistant Professor



Dr. Franklin R. Lungsner, Head  
B.S., M.A., D.P.E.  
Professor



Dr. Kenneth P. Johnson  
B.S., M.A., D.P.E.  
Professor



Mr. Raymond B. Pennington  
B.S., Ed.M.  
Associate Professor



Miss Maude Ann Webb  
B.S., M.A.  
Instructor



Miss Eva R. Parrish  
B.S., M.A.  
Associate Professor



Touché!

***Coach Crain of the Health and Physical Education  
Department wins NAIA Coach of the Year Award***



Dr. J. Marshall Trieber, Head  
B.S., M.A., Ed. D.  
Professor



Mrs. Grace E. Gibson  
A.B., M.A.  
Instructor



Mr. James Farmer  
A.B., M.A.  
Associate Professor



Mr. Wayne H. Hunter  
B.A., M.A.  
Instructor



Mrs. Marjorie Farmer  
B.A., M.A.  
Assistant Professor



Mr. Norman W. Macleod  
B.A., M.A.  
Associate Professor

*Mrs. Moore of the English Department  
visits English classes in Russia*



Mrs. Margaret E. Moore  
B.A., M.A.  
Instructor



Miss Lydia Simmons  
B.S., M.A.  
Associate Professor



Mr. George Polhemus  
B.A., M.A.  
Associate Professor



Miss Mae Walker  
B.S., M.A.  
Assistant Professor



Dr. James A. Rogers  
B.A., M.A., Ph.D.  
Associate Professor



Mrs. Ann F. Wells  
A.B., M.A.  
Associate Professor

***Mr. Macleod sends literary papers  
to the Collection of American Literature at Yale University***



Dr. T.F. Boushy  
B.A., B.D., M.A., Ph.D.  
Professor



Mr. William R. Bullard, Jr.  
B.A., M.A.  
Assistant Professor



Mr. Adolph Dial, Acting Head  
B.A., Ed.M.  
Associate Professor



Mr. David Eliades  
B.A., M.A.  
Assistant Professor



Dr. Chang H. Cho  
LL.B., M.A., D.P.A.  
Associate Professor



Dr. Avery J. Butters  
B.A., M.A., Ph.D.  
Professor

***Mr. Dial, head of the History and Political Science Department, attended the National Democratic Convention***



Dr. Paul Freiwirth  
Th.D., M.A., Ph.D.  
Professor



Mr. Francis Hodges  
B.A., M.A.  
Instructor



Many hours are spent in Old Main in the study of history



Dr. Min-Chuan Ku  
LL.B., M.A., Ph.D.  
Professor



Mr. Philip Oakley  
B.A., M.A.  
Instructor



Mr. Clifton Oxendine  
B.A., M.A.  
Professor

*The Speech and Drama  
Department provides students  
with varied entertainment*



Dr. Kenneth W. Paul, Head  
B. A. M. A. Ph. D.  
Professor



Miss Pat Heft  
B. S., M. F. A.  
Instructor



Mr. Howard Hoffman  
B. A., M. A.  
Assistant Professor



The medium gives instructions for the séance in "Blithe Spirit"



Dr. Paul discusses accreditation with Professor  
William Stump, Southern Association visitor

# *Professors Yu and Parker join PSC's Math Department*



Computer programming at P.S.C.

Mr. James A. Jacobs, Head  
B.S., Ed.M.  
Associate Professor



Mr. James Allen  
B.A., M.Ed.  
Assistant Professor



Dr. Veeriah Kota  
B.S., M.S., Ph.D.  
Professor



Mr. Wallace Parker  
B.S., M.A.  
Instructor

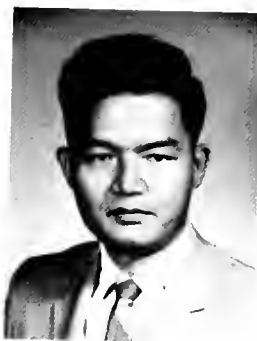

Dr. Yi-Hsiung Yu  
Ph.D.  
Associate Professor



Mrs. Reba Lowry, Head  
B.S., M.A.  
Associate Professor



Miss Linda Hanley  
B.A., M.A.  
Instructor



Dr. Adelpha Perez-Cruz  
Ed.D.  
Instructor



Miss Mary Ann O'Neil  
B.A., M.A.  
Instructor

Mrs. Maria Pittaluga  
B.A., M.A.  
Visiting Lecturer



Mrs. Marianne Scheele  
B.S., M.A.  
Assistant Professor



Mr. R.D. Williams  
B.A., M.A.  
Instructor



**Modern Languages *add new audio equipment***



*PSC's Music Department  
tours the area*

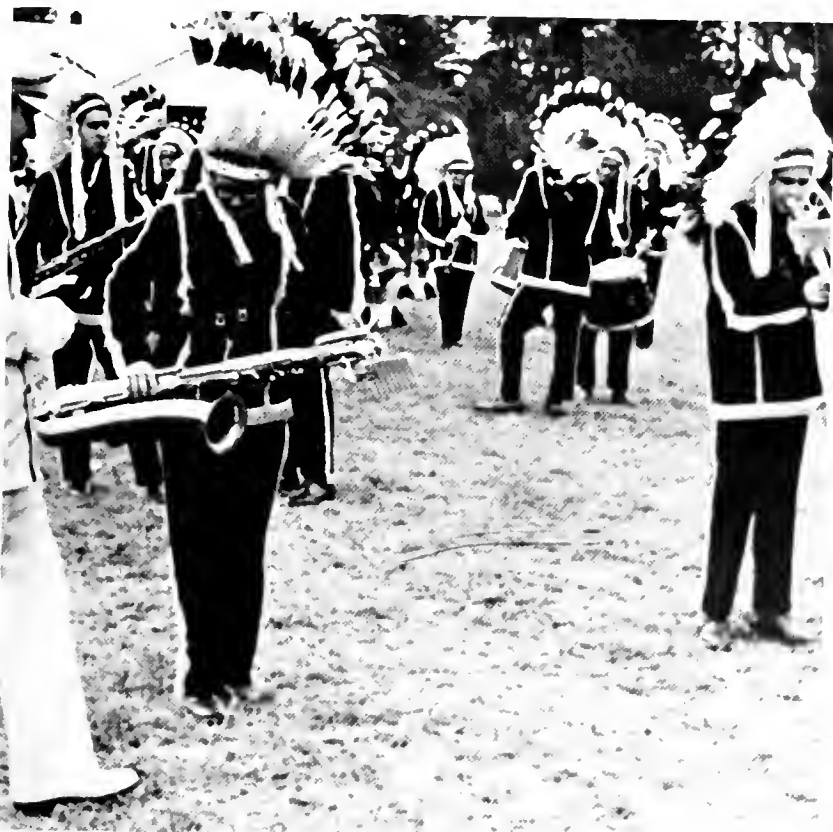

Mrs. Elma Ransom, Head  
B.S., M.A.  
Associate Professor



Mr. Frederick Bohrer  
B.A., M.A.  
Associate Professor



Mrs. Doris Johnson  
B.M., Ed.M.  
Instructor



Mr. George Walter  
B.M., M.M.  
Instructor



Dr. Francis Pfeifer  
B.A., M.A., D.M.E.  
Associate Professor

Miss I. Ruth Martin, Head  
M.R.E.  
Associate Professor

Dr. Otis Carnes  
B.A., B.D., Th.D.  
Professor



*Dr. Carnes' and  
Miss Martin's dedication in Philosophy  
and Religion is rewarded  
by the enthusiasm of their students*



Mr. James Hubbard  
B.A., M.A., B.D., Th.M.  
Associate Professor



Mr. P.W. Killian, Jr.  
A.B., M.A.  
Instructor



Dr. J.W. Sumner, Head  
B.A., B.D., M.S., Ph.D.  
Professor

***Dr. J.W. Sumner takes  
position as head of Psychology  
Department***



Colonel Frederick R. Weber  
B.S., M.A.  
Assistant Professor  
College Counselor

New Quarters in Locklear Hall



# Physical Science Department *grows in its new setting*

Dr. Howard Tyner, Head  
B.S., M.S., Ph.D.  
Professor



Mr. Gerald Borland  
B.S., M.S.  
Associate Professor



Dr. Carl H. Howard  
A.B., M.S., Ph.D.  
Professor



Mr. Andrew Ransom  
B.S., Ed.M.  
Associate Professor

Mr. Robert Birchfield, Acting Head  
B.A.  
Associate Professor



Mr. Walter Stigall  
B.S., M.S.  
Instructor



Mr. Harvey Carnes  
A.B., B.D., M.A.  
Associate Professor



Mrs. Elizabeth Kuo  
M.A.  
Assistant Professor



Mrs. Misra and Mrs. Kuo bring an air of the Far East to the P.S.C. campus



Mrs. Sharda Misra  
B.A., M.A., M.Ed.  
Instructor

## **Sociology and Geography Department adds new members to staff**



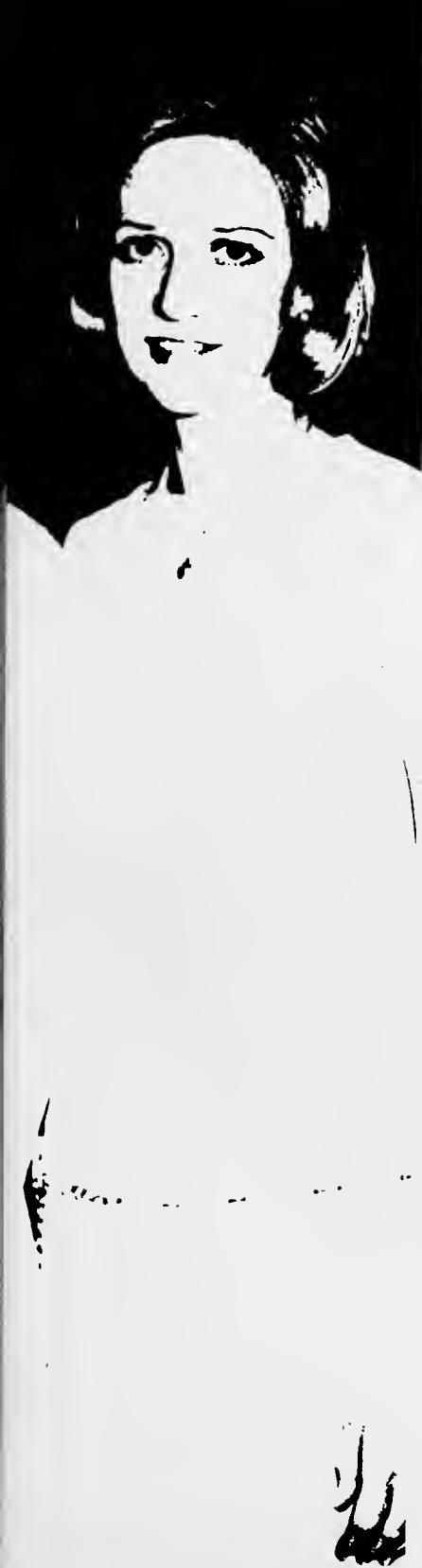

## *HIGHLIGHTS*

*[Handwritten signature]*





# Miss Pembroke State College

Mary Robin Covington



Barbara Tsrintans, First Runner-up



Annette Webb, Finalist



Marilyn Haynes, Finalist



Dafene Oxendine, Finalist

# Miss PSC Pageant



Barbara Tsirintanis



Mary Ann High



Andrea Rising



Elizabeth Rathbone

Judy Marcy



Sandra Pate



# Miss Indianhead

Carolyn Faye Surber





Barbara Tsrintamis First Runner-up



Linda Clyde Jackson



Doreen Lowry



Mary Beth Stout



*Miss Indianhead finalists*



*Lambda Phi  
Epsilon  
Sweetheart*



JoAnn Chernet





*Alpha Theta Mu  
Sweetheart*



Sheila Strunk



*Phi Sigma Chi  
Sweetheart*

Mary Robin Covington



*Circle K  
Sweetheart*

Carin Liming



# *Top Ten College Girl Contest*

PSC's Representative: Brenda Lampley



Rhonda Monsaul, First Runner-up



# 1968 Honor Graduates

## CUM LAUDE

Gerald M. Berry

Patricia W. Carter

Dorcas T. Hammond

Jane Warren Jernigan

Ervin D. Kearney

Elizabeth C. Loftis

Gwendolyn McCallum

Mary E. Shores

Gwenneva Simmons

Ann Throop Taylor

Amanda R. Walter

## MAGNA CUM LAUDE

Christine Armstrong

Odell Ann Womble



## *PSC Marshals*

The marshals of Pembroke State College are selected by a joint faculty-student committee on the basis of their successful performance in college life, both socially and academically. The marshals officiate at all formal college functions.

Ralph Robertson, Chief



Kenneth Erby



Dawn Brindle



Patrick Mullin, assistant chief



Robert David Maynor



Ann Marie McNair

# *PSC Marshals*

Josel Mandel



Mary Pate Hardin



Charles Little



## *Who's Who in American Colleges and Universities*

Ronald Brooks Singletary, president of the Student Government Association and a member of the President's Advisory Council, is an outstanding all-around student. He is an elementary education major from Jacksonville, N.C.



Alice Cynthia Rowland is a member of SNEA, treasurer of Theta Kappa Sorority and has been on the Dean's List. She is from Raeford, N.C. and is majoring in elementary education.





Ernest W. Warren, an outstanding student on campus, is a representative to the Student Government Association. He is a business administration major from Wallace, N.C.



Jacqueline B. Glover has been an active student on campus. She was a majorette and is an elementary education major from Laurinburg, N.C.

## *Who's Who in American Colleges and Universities*

Floyd Gerald Kinlaw has been social representative to the Student Government Association, president of Lambda Phi Epsilon Fraternity his junior year, and vice president his senior year. He is also on the Advisory Committee to the Student Union and has been a hall counselor. He is a chemistry major from Lumberton, N.C.



Mary Robin Covington has been a Pom Pom girl, Phi Sigma Chi Fraternity Sweetheart, a member of the Pembroke Players and is currently Miss Pembroke State College. She is an English major from Fayetteville, N.C.



Linda Faye Daniel has been very active in the Methodist Student Movement. She served as assistant editor of **The Pine Needle** her junior year and as editor her senior year. Linda is a home economics major from Elizabethtown, N.C. and she is very active in the Home Economics Club.



Lewis G. Green of Orrum, N.C. has been an outstanding student on campus. He has been on the Dean's List while at Pembroke State College and is a sociology major.

# Who's Who in American Colleges and Universities

Josef L. Mandel, a member of the Pembroke Players and the French Club, is president of the German Club. He has been on the Dean's List. He is a French major from the state of New York.

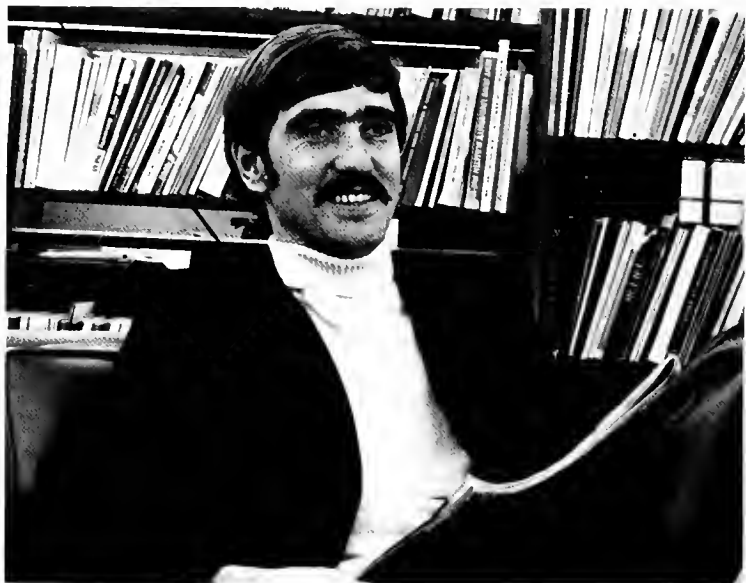

Ralph Sherrill Robertson is a member of Phi Sigma Chi and president of Phi Beta Lambda Business Fraternity. He is also chief college marshal. He is a business administration major from Hamlet, N.C.

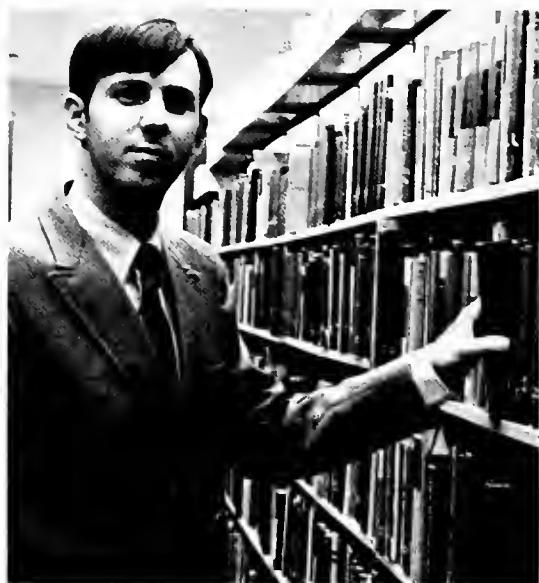

Lindsey Thomas Clark of Laurel Hill, N.C. has been on the Dean's List and is an active student in campus affairs. He is a history major.

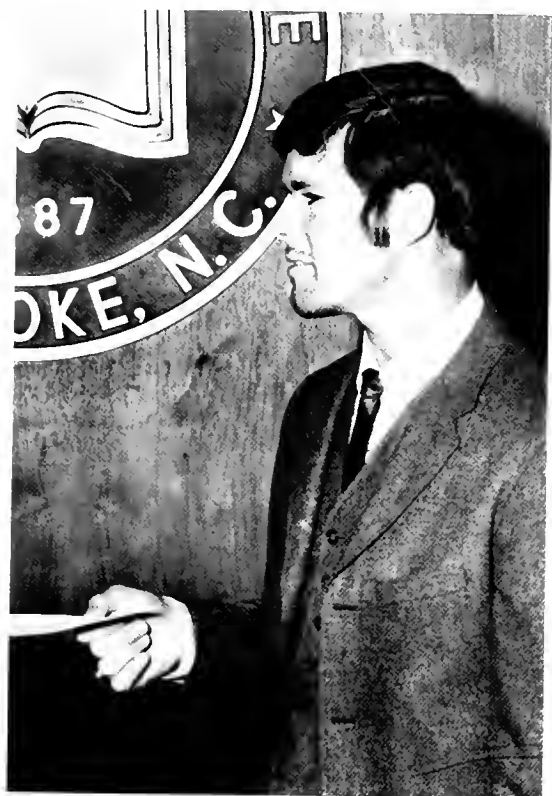

Patrick Timothy Mulhn, president of the Senior Class, also served as president of the Junior Class. He has been a member of the Honor Code Committee, the President's Advisory Council, the Dean's List and the Spanish Club as well as serving this year as assistant chief marshal. He is from Long Island, N.Y. and is obtaining a double major in Spanish and sociology.



Peggy Lou Barnes of Pembroke, N.C. has been on the Dean's List every semester in college. She has also held an office in the Student Government Association and has been a college marshal. She is a music major.

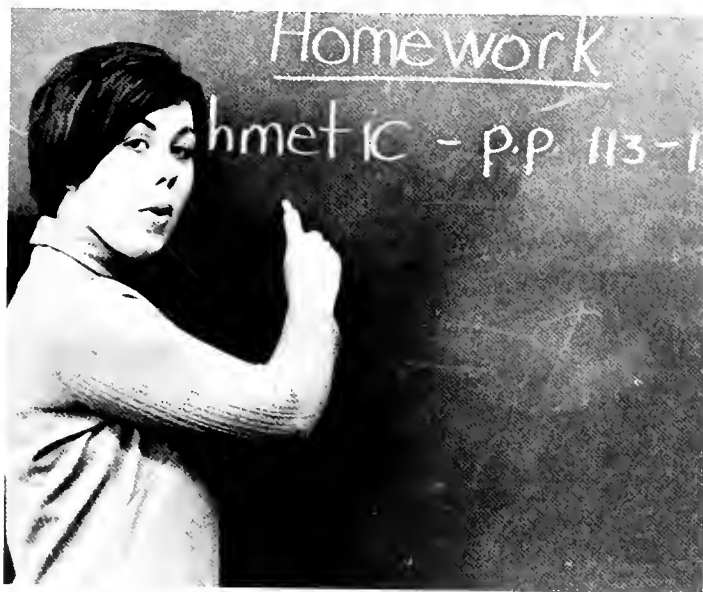

Margaret Anne Patterson, an outstanding student at P.S.C., has been a member of the College Singers. She is an elementary education major from Maxton, N.C.

Larry Ray Brayboy was Freshman Representative to the Student Government Association and Sophomore Class President. He has also been a college marshal and an All-District baseball player. He is a physical education major from Pembroke, N.C.

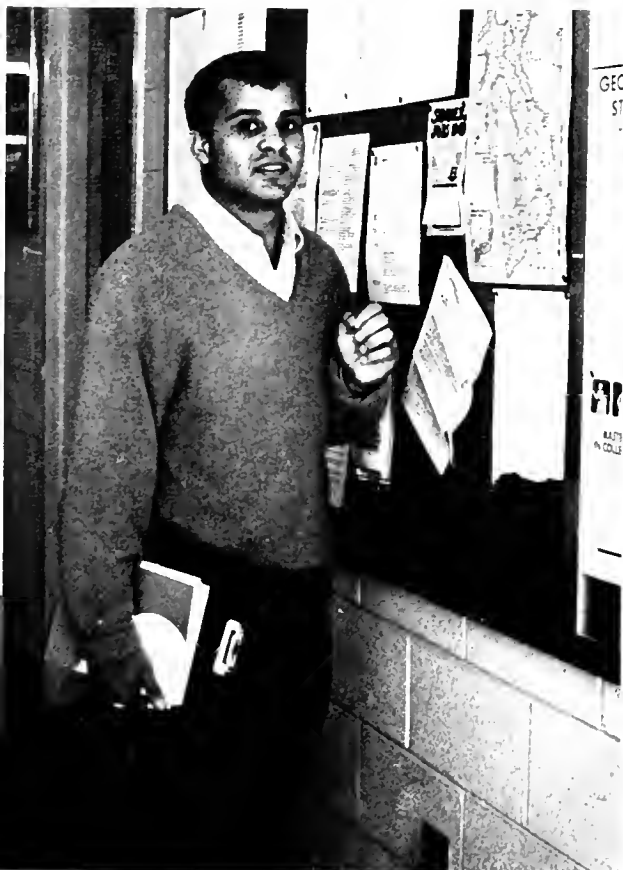

Beverly Ann Bennett from White Lake, N.C., has been a cheerleader for four years and chief cheerleader her junior year. She has been a member of the Dormitory as well as the Executive Councils and played a very active part in the Methodist Student Movement. She is an elementary education major.



Jerome K. Person has been president of the Young Democrats Club, and assistant editor of the annual. During his junior year he was vice president of the Student Government and vice president of the YDC State Federation. Serving as treasurer of the Student Government this year, he is a history major from Fayetteville, N.C.



# Who's Who in American Colleges and Universities

Joan Hamilton Dees, a Dean's List student while at Pembroke, has served as a college marshal. She is an elementary education major from Lumberton.



Leslie K. Tubh from Fayetteville is social representative to the Student Government Association, president of the Biology Club, and a member of Lambda Phi Epsilon. He is a biology major.



Larry Bruce Johnson is a member of Lambda Phi Epsilon, vice president of SNEA, secretary of YDC and a member of the Dormitory Council. He was also vice president of the Student Government in his sophomore year. He is a history major from St. Pauls.









## *ORGANIZATIONS*

# *Student Government*

The Student Government of Pembroke State College strives to provide the students with an effective system of student representation. The Council sponsors outstanding entertainers and many on-campus activities. Through contact with the faculty and administration the Council works for a better institution of higher learning.

Ronald Singletary, President



Dawn Brindle, Secretary



Mike Cohen, Vice-President



Jerome Person, Treasurer



Council members work to make College day a success

Class Representatives Richard Locklear, Sophomore; Brenda McNeill, Junior; Ernest Warren, Senior; Howard Higgins, Freshman



Gerald Kinlaw, Social Representative; Ray Brayboy, Athletic Representative; Sue Faircloth, Dorm Representative; and Larry Johnson, Clubs Representative

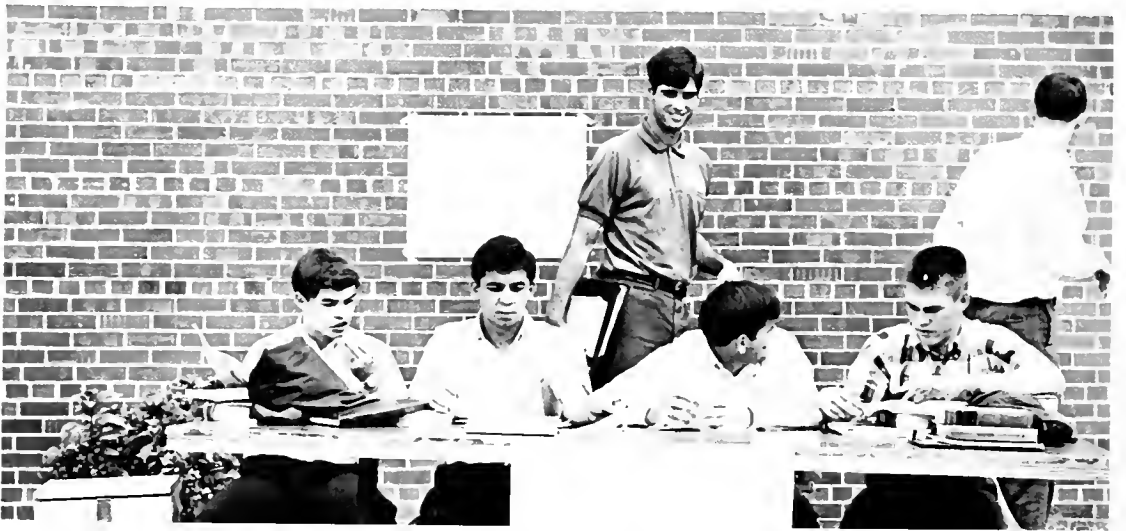

Students vote for new constitution

# Residence Hall Councils

The dormitory councils act as governing bodies within their respective dormitories. Each council reviews and makes decisions concerning rules and hears disciplinary cases concerning infractions within the dormitory.



Are Sue and Howard really discussing dorm life?



L. to R. Brenda McNeill, Vice-President; Sandy Rigsbee, Secretary-Treasurer; Carin Liming, Marilyn Curatolo, Shril Lynn, Sue Faircloth, President; Linda Swanson, and Judy Thorn



L. to R. Jimmy Tubb, Secretary-Treasurer; Don Cooke, Vice-President; Mark Vinson, President; Joe Mandel, Michael Smith, Howard Higgins, and not pictured, Larry Johnson and Richard Wasielewski

# *Pine Needle*

The **Pine Needle** coverage extends to every phase of campus life. The paper serves as a news media for students, administration, faculty and provides a forum for a discussion of live campus issues.

This year with Mr. Gene Warren as its advisor the **Pine Needle** has increased its circulation to the alumni of the college.

Linda Daniel, Editor



Circulation Staff: Clyde Jackson and Ann Floyd



Annette Webb, Assistant Editor



Angy Batten, News Editor; Donna Chavis, Copy Editor; and Steve Stull, Sports Editor.



Staff Writers: Fran Hobson and Steve Clark



# Indianhead

The **Indianhead** staff has worked many long and tedious hours to put together a book that can be cherished by the members of the student body. Our college has grown extensively during the past year, and we have endeavored to organize in this book all the new as well as the old facets of our campus life. Since PSC is ever reaching toward a higher level of excellence, only the students of 1968-69 will know Pembroke State as it is now. We hope that this 24th volume of the **Indianhead** is one that will always bring back fond memories of PSC 1968-69.

Bonnie Hunt  
Editor-in-Chief



Vicki Barnes, Business Manager



Sports editors Steve Ackiss, Ray Brayboy, and Charles Little





Traditions editor Joe Mandel and Highlights editor Carolyn Surber

Class editors: Seniors, Cindy Rowland; Freshmen, Brenda Odom; Sophomores, Betty Hunt, and Juniors, Libby Hunt



Terry Doss clowns with Linda and Betty



Lee de Capua works on organizations section

# Indianhead

Tommy Brett and Barbara Long, two diligent workers



Judy Avery, staff writer

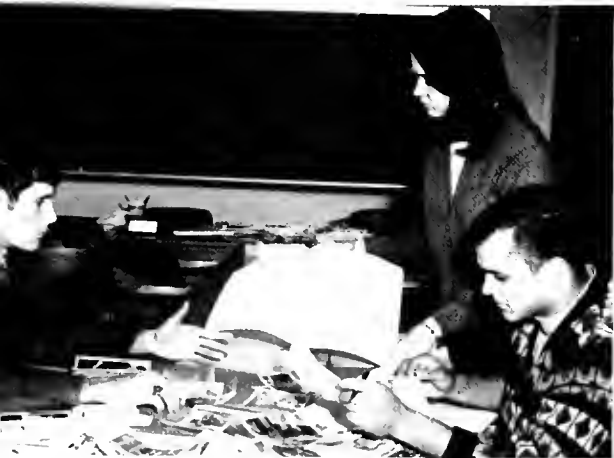

Bonnie shows Ray and Charles just what they have to accomplish

Academic editors, Lois Sealey and Mary Beth Stout



# Interfraternity Council

The function of the Interfraternity Council is to promote fraternal brotherhood at P.S.C. and to provide coordination between the fraternities and the administration.



L. to R., Johnny Merritt, Richard West, Stanley Austin, Vincent Hinson, Donny Singletary, Artie McKenzie, Jim Shutt, President

## Honorary History Fraternity

Only history or political science majors, who have a 3.0 average in history, and who have taken eighteen hours in this field, are eligible for membership in the History Fraternity. The main goal of this organization is to provide interest in history.

Officers: Leo Edwards, Pat Montgomery, John Wilson





Anthony W. Sasseen  
President



Thomas B. Black, Jr.  
Vice President



David A. (Gus) Martin  
Secretary



John J. Conway  
Treasurer

# Phi Sigma Chi

Nice try boys, but we know  
you're not studying



Sweetheart  
Robin Covington





Steve Ackiss  
Glenn Campanelli  
Vann Carter  
James C. Cashwell  
John Chenault

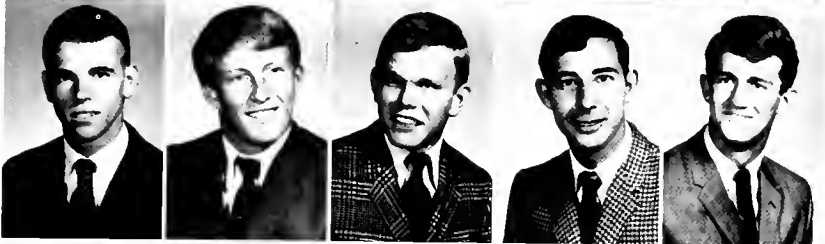

James S. Davis  
John T. Decembrino  
Vann Harris  
Vincent A. Hinson  
George T. Holden



James E. Lamberth  
George A. Lepore  
Vincent A. LaRuffa  
Robert D. Lockey  
Ronnie Luck



Ihor Lukiw  
John S. Merritt  
Michael Migliori  
Milford Oxendine



Ralph Robertson  
James Timothy Saunders  
James W. Shutt  
Wally Turberville



Danny L. Weaver  
Edward F. West  
Frank Wilmoth  
Mason Wyatt



Ben Gaillard  
President



Gerald Kinlaw  
Vice President



Mike Cohen  
Treasurer



Joe Godwin  
Secretary

# Lambda Phi Epsilon

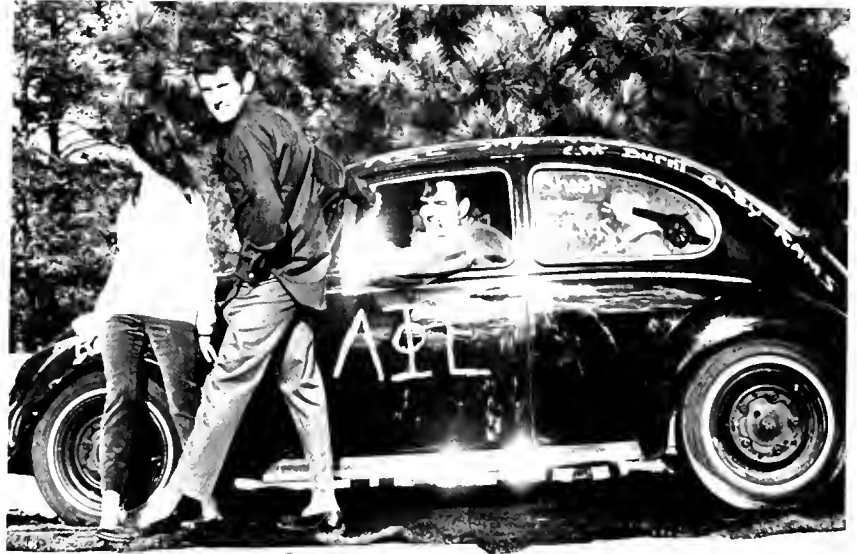

V W entrance in homecoming  
parade



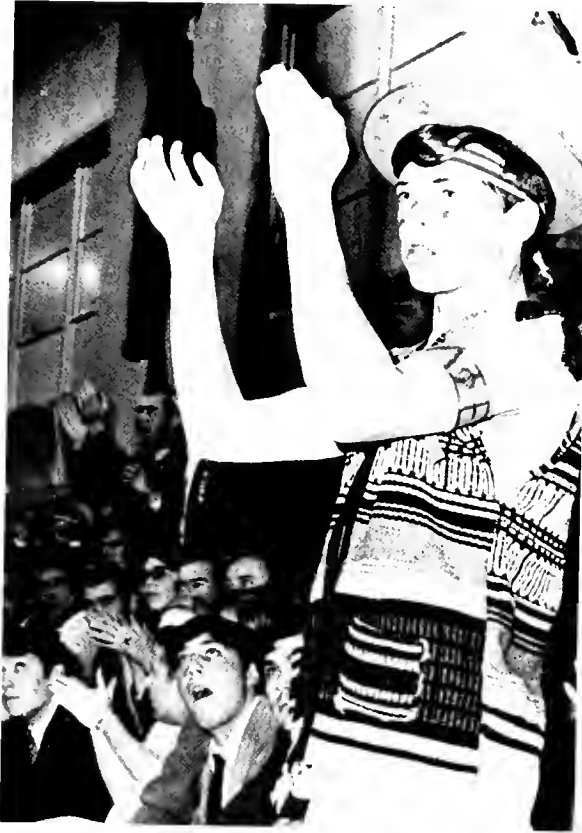

Sweetheart, JoAnn Chernet



Greg Atkinson  
Larry Calloway  
Bill Coni  
Gene Geiger  
Bruce Golder

John Gray  
Carl Hubay  
Larry Johnson  
Richard Locklear  
Don Mann

Artie McKenzie  
Jim Saint Amand  
Leslie Tubh  
Wayne Tucker  
Jerry Wasco

*Alpha  
Theta  
Mu*



George Cooper  
President



Hoyt Alford  
Vice President



Mark Vinson  
Recording Secretary



Tony Abernethy  
Corresponding Secretary



Larry Kidd  
Social Chairman

Brothers play active part in homecoming parade



Brothers clown near homecoming display







Grady Adams  
Stan Austin  
Danny Batchelor  
Jimmy Hill



Larry Johnson  
Gerald Nance  
Doug Newton  
Larry Nichols



Steve Parrish  
Hal Revercomb  
Ken Roberson  
Donnie Singletary



Ronald Singletary  
Richard Wassmer  
Richard West

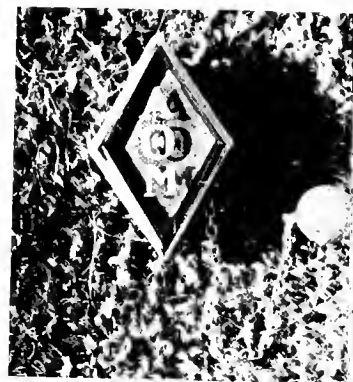

The stunts we pledges are forced to do!

# Circle K



Tom McLaughlin  
President



Don Steele  
Vice-President



Glenn Wachter  
Secretary



Fred Gordon  
Treasurer

Members of Circle K, the fraternities, and the



Crowning of sweetheart, Carin Liming

Student Council help to make College Day a success



Ron Bachner



Mike Clark



Michael Fedak



Ben Gaillard



Vincent LaRuffa  
Steve Lenzi  
Matt Skwato



Don Wachter  
Harry Whitehead  
Jim Zollner

# Theta Kappa



Sandy Shaw Rigsbee  
President



Judy Thorn  
Vice-President



Brenda Lampley  
Recording Secretary



Katie Carol Snipes  
Corresponding Secretary



Cindy Rowland  
Treasurer



Miss B. Ann Rabon  
Advisor



Donna Averitte  
Sandy Bovender  
Doris Green Carr  
Kay Crouch  
Lee DeCapua



Brenda Dooley  
Sue Garrett  
Barbara Hester  
Mary Ann High  
Cindy Luther



Brenda Odom  
Brenda McNeill  
Lois Perlmutter  
Diane Sease  
Sheila Strunk





Annette Webb  
President



Emily Seyfried  
Vice-President



Pam Scott  
Secretary



Velma McKenzie  
Treasurer



# Kappa Delta Omicron



Angie Batten  
Beverly Bennett  
Donna Holder



Libbie Hunt  
Ann McDonald  
Loretha Maynor



Elizabeth Rathbone  
Jerry Jones, Big Brother

I am proud because I am pledging the  
best sorority in the world

# Young Democrats Club

The Y.D.C., under the leadership of Mr. Adolph Dial, provides an organization in which young leaders of the Democratic Party can best demonstrate their political interest. The organization invites notable guest speakers to attend its meetings to discuss various governmental policies. This year they attended several political rallies in support of their party.

Members make plans to attend Democratic rally in Charlotte



L to R Vice-President, Van Carter. President, Joe Godwin; Secretary-Treasurer, Brenda Lampley



L. to R., First Row: Ameha Rhodes, Cindy Rowland, Clyde Jackson, Joe Godwin, Brenda Lampley, Jon Hildebrand. Second Row: John

Wilson, Jerome Person, Richard Cook, Van Carter, Eric Lupo, Gary Godwin



## Young Republicans Club

The Y.R.C. offers to all students the chance to join in and learn about the workings of a democracy. The Y.R.C. helped to organize a Nixon Campaign Center in Pembroke and attended one of the new president's rallies in Greensboro. They also supported candidates for state offices.



At Republican headquarters in downtown Pembroke Pat Montgomery and Marilyn Haynes practice victory smiles



Members listen attentively as Dean Richard C. Pisano lectures on "Education Should Be an Adventure."



Officers: L. to R., Lorraine Rusher, Treasurer; Don Singletary, Vice President; Larry Johnson, President; Judy Thorn, Secretary; Emily McLean, Social Chairman

## S.N.E.A.

The Student National Education Association is an organization that provides many opportunities for personal and professional satisfaction. The educational club which was founded in Philadelphia, Pennsylvania in 1857, is open to all Bachelor of Science majors. The club members attend and participate in the annual state convention. They also hear guest speakers from the education profession.

President Larry Johnson and Mrs. Rhoda Collins, advisor, pictured at right, make program plans.





# NCAPHER

The Pembroke chapter of the North Carolina Association of Health, Physical Education, and Recreation is a professional organization of physical education majors and minors. Intramurals for the students are planned through the NCAHPER. This year the members have heard speakers from the physical education departments of several other colleges and universities.

Charles Little, Henry Stewart, Marty Beeson, Don Sellers, Jimmy Cox are members of the Cross Country Team which captured the NAIA District 29 championship



Officers: L. to R., Ray Goldberg, Vice President; Jimmy Gambardella, Treasurer; Carin Liming, Secretary; Carl Peed, President; Fred Gordon, Social Chairman



# M.E.N.C.

The Music Education National Conference, an organization of music majors, emphasizes and promotes musical activities throughout the year. Meetings of this organization are held monthly for discussion on the lives, works, and interests of composers.



Officers: L. to R. Richie Iacona, Social Chairman; Robert Lockey, Vice-President; Jackie Glover, Secretary; Peggy Barnes, President; Not pictured Margaret Patterson, Treasurer.



L. to R. Alan Brigman, Jackie Glover, Margaret Patterson, Richie Iacona, Peggy Barnes, Mrs. Doris B. Johnson, advisor; Second

Row: David Crook, John Glover, Al Hart, Arthur Ravender, Russell Wells, Robert Lockey

# Home Economics Club

The Home Economics Club serves to recruit for the profession of home economist and to demonstrate the ideals of the home economist through individual and group work. The club annually sponsors such projects as car washes, pie sales, auctions, catering teas and dinners, and the Christmas bazaar. The funds from these activities are used to give a scholarship to a deserving home economics student.



Goodies on sale at the Home Ec Christmas bazaar



L. to R., Mrs. Regina Parker, Advisor; Mary Diehl, Secretary; Becky Malambri, Vice-President; Judy Silver, Reporter; Gladys Bullock, President.



L. to R., Ann Simmons, Judy Silver, Annette Fenton, Kathy Cashwell, Carolyn Bullard, Linda Daniel, Pamela Hastings, Jennie Parnell, Barbara Maurer, Mrs. Parker, Barbara Bullard, Becky Malambri, Gladys Bullock, Mary Diehl

# Phi Beta Lambda

Phi Beta Lambda, one of the newest clubs on campus, is a national organization for students at the college or university level who are preparing for careers in business or industry or for careers in business education. The club, meeting for social as well as intellectual stimulation, hears speakers from other college chapters and attends a state convention in March.

Kathy Jones and David Bunger on homecoming float



Officers: President, Ralph Robertson, Treasurer, Jim Meyer, Vice-President, Elizabeth Robertson; Secretary, Bonnie A. Hunt, Advisor, Mrs. Norma J. Thompson



L. to R., Seated: Barbara Davis, Georgia Simpson, Carol Snipes, Kathy Jones, Judy Bullard, Linda Ransom, Georgia Chavis, Libby Robertson Standing: Bonnie Hunt, Frieda Bullard, Carol Sellers,

Richard Carr, Gary Hardin, Ralph Robertson, David Chadwick, Kenneth Erby, David Bunger, Jim Meyer, John Jacobs, Brenda Owendine

# Marketing Club

The American Marketing Association Club is open to all students majoring in any curriculum offered by the Department of Business. In order to broaden knowledge of the business world, the club sponsors speakers from different areas of North Carolina. They also attend the regional meeting of the American Marketing Association in Atlanta, Georgia. Here, many of the business students are interviewed for jobs by the recruiting officers of companies from the Eastern United States.

Officers: L. to R. Darrell Johnson, President; Jim Zollner, Secretary-Treasurer; Dennis Fallon, Vice-President



Seated L. to R.: Jim Zollner, Darrell Johnson, Dennis Fallon. Standing: Jim Meyer, Ron Bachner, Jim Hadden, George LaVorgna, Harry Whitehead, Wally Ahlberg, John Jacobs, Ralph Robertson, John Chernault, Wade Maness, Charles Malpass, Glenn Turner, Kenneth Erby, Charles Paris.



# Pembroke Players

Students interested in acting find they can use and develop their abilities in the productions given throughout the year on campus "Blithe Spirit" and "Spoon River Anthology." smash hits both on and off campus, were followed by the lively musical, "The Boyfriend."

L. to R.: Jaye Jones, Carolyn Surber, Tommy Brett, William Stobo, Jon Fisher, Jo Ann Multz, Judith Dyer, Phil Stentz, Matt Skwarto, Steve Clark, Jill Abrams, Jay Kahn, Joe Mandel, Marlene Mioduszewski



# Readers Theater



L. to R., Steve Clark, Carolyn Surber, Tommy Brett, Jill Abrams, Jay Kahn

The Readers Theater, a group of five students who read scripts and interpret them through facial expression and bodily movement, performs for classes, civic organizations, and hospitals.

Miss Pat Heft, advisor





## Art Club

The Art Club is an extra-curricular campus activity for the student who is interested in art. The funds raised by the club's annual art auction provide art scholarships for deserving students.



Officers: L. to R., Jane Clay, Secretary; Jon Fisher, President; Marcia Gaddy, Social Chairman; Bill Page, Vice President



L. to R., Zelma Simmons, Donna Anderson, Nancy Vodvarka, Sue Forrest, Vitto Ciccone, Mike Serig, Wanda Maynor, Gerald Nance, John Chenault, Marcia Gaddy, Leonard Ballard, Jane Clay, Alceon Bullard, Delora Revels, Bill Page, Bill Stobo, Bob Mercer, Gale

Thomas, George Parker, Jennie Kahn, Jay Kahn, Frank Scoggins, William Hancock, Rolf Burchfield, Ann Weatherly, Mike Feree, Don Behrens, Stephanie Chappell, Russ Haidinger

# Natural Science Club

The Natural Science Club members are students who are interested in branches of science. Monthly seminars are given by individual members of the club. The activities include field trips to the outer banks and to Tarheel and a weekend at the North Carolina State Convention of the Collegiate Academy of Science.



Advisor, Mr. Joseph McGirt and President, Bill Mercer try to stay warm during an outing



L. to R., Gerald Nance, Linda Oxendine, Boyd Belcher, Todd Bullock, Ann Floyd, Dr. Robert Britt, Marilyn Alphin, Bill Mercer, Mike Cohen, Pam Scott, Geddie Autry, Mr. Joseph McGirt, Mr. Robert Mason





# Math Club

Officers, Houston Brent Locklear, President; Emily Seyfried, Secretary-Treasurer; James R. Locklear, Vice-President



The Euclidian Math Club allows students who have mathematical minds to find social as well as academic stimulation. The club has student lectures and pre-arranged programs that guide the members in exchanging ideas about mathematical theory and mechanics.

Students learn the fundamentals of computer programming, a course recently added to the math department



L. to R. Dr. Veeriah Kota, Houston Brent Locklear, Shriil Lynn, Bonnie Locklear, Donald Cook, Libbie Hunt, David Maynor, Mr. James A. Jacobs, Nat Tolar, Emily Seyfried, Mr. Wallace Parker, James R. Locklear

## Debating Team

This group makes a study of forensics and represents the college in debate tournaments throughout the state.

L. to R.: Dr. Kenneth Pauli, advisor: David Crook, Leo Edwards, John Thorne, Barbara Burstein



## Spanish Club



The purpose of the Spanish Club is to encourage the student to broaden his knowledge in the different aspects of Spanish culture. Through membership in the group he has a variety of opportunities for conversation and reading in the language.

L. to R.: Doris Green, Linda West, Sandra Sanderson, Pat Mullin, Johnny Huggins, Mrs. Maria Pittaluga, Jerry Lowry, Danny Dial, Mrs. Reba Lowry, Treva Oxendine, Wesley Revels, Ann Brewer, Camille Hendricks



## *Pentecostal Fellowship*

The ideals of King's Pentecostal Fellowship are to provide spiritual enrichment and Christian service to its members.

Seated, L. to R.: Kathy Moody, Carol Snipes, Nancy Sanchez, Virginia Brewer, Dale Locklear, Marilyn Jo Mitchell. Standing: Mr. James Leggett, Larry Sasser, Bill Palmer, Charles Paris, Bethea Moore, Mrs. Norma Thompson, advisor; Sharlie Dyle, Linda Abrams, Martha Mackafee, Don Johnson.

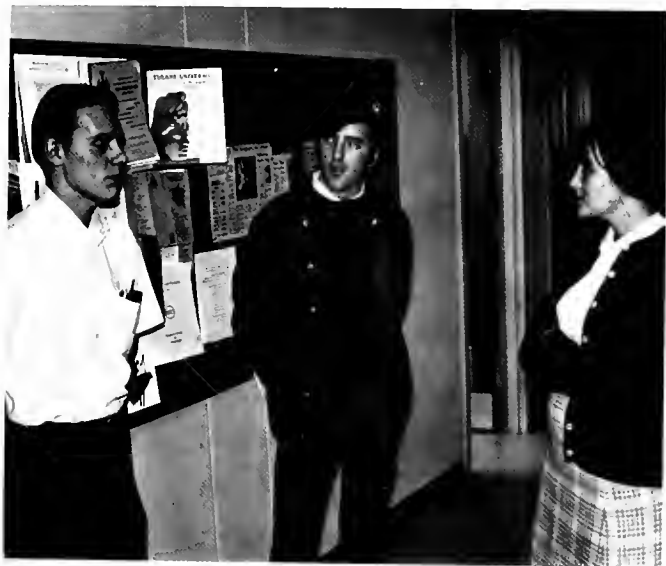

## *Newman Club*

Balanced programs of religious, intellectual, and social activities are provided through the Newman Club. This religious group was founded in 1915 in memory of John Henry Newman who devoted his life to the Catholic college student. This year, the club is sponsoring student seminars on controversial topics relevant to the spiritual life of a college student.

James McMahon, James Parker, and Miss Linda Hanley discuss plans for the next meeting

# Methodist Student Movement

The Methodist Student Movement provides an opportunity for college students to explore the spiritual meaning of life. Members meet to study, deepen, enrich and mature their Christian faith and to prepare themselves for an active life of service and leadership after their student years.



Officers: Ann Starbuck, Program Chairman; Linda Daniel, Recreation Chairman; Sylvia Baugham, Devotional Chairman; Beverley Bennett, Vice-President; Houston Locklear, President

Seated: L. to R. Bonnie Locklear, Elizabeth Rathbone, Donna Holder, Beverley Bennett, Linda Daniel, Sylvia Baugham. Standing: Houston Locklear, Mr. Rudy D. Williams, and Reverend Henry Bizzell, Jr., advisors; Jim Tarlton, Jerry Jones, Ann Starbuck.





Seated: Angela Chavis, Gloria Harris, JoAnn Chavis, Treva Oxendine, Nelia Lowery. Standing: Mr. Farmer, Wayne King, Sally Cummings, Brenda Deese, Freida Oxendine, Stanford Locklear, Ray Brooks



Officers: Mr. James Farmer, Advisor: Wayne King, President: Stanford Locklear, Program Chairman; Brenda Deese, Secretary; Gloria Harris, Listen Chairman; Nelia Lowery, Social Chairman

## *Baptist Student Union*

Many students feel the need to foster their religious faith during the college years. The Baptist Student Union offers this opportunity to members of the Baptist faith. An essential part of the B.S.U. program is its offer of guidance to its membership.

# College Singers

The College Singers, a mixed vocal ensemble, performs popular folk music for campus groups, local civic organizations, and on college tours. They are under the direction of Mr. Frederick Bohrer.

Peggy and Richie get ready for a performance.



First Row L. to R. Jaye Jones, Donna Holder, Margaret Patterson, Sheila Byrd, Sheila Lee, Peggy Barnes, Marjorie Schaffer

Row Richard Iacona, Jimmy Stanley, Douglas Parks, Frank Pate, Arthur Ravander, Russell Wells, Tommy Brett

# College Swingers

Student-director, Richie Iacona, and Conductor, Dr. Francis Pfeifer, discuss a new arrangement



The College Swingers is an instrumental musical ensemble whose members enjoy playing and arranging popular and jazz music. This year the Swingers have performed in several high schools in North and South Carolina and during a College Day dinner given for high school counselors.



Swingers perform on tour



Richie Iacona, piano-student director; John Furiato, card-ovox; Al Hart, baritone saxophone; Bob Lockey, alto saxophone; Tom Fulp, alto saxophone; Russell Wells, guitar; John Glover, drums; Dr. Francis Pfeifer, Conductor; Alton Hartness, trombone; John Bennett, second trumpet; Gus Martin, first trumpet; Alan Brigman, third trumpet; Randy Davis, fourth trumpet; Cyrus Moore, string bass, not pictured; Hal Revercomb, tenor saxophone.

# College Chorus

Under the direction of Mr. Frederic Bohrer, the College Chorus performs at various community functions and gives annual Christmas and spring concerts. The Chorus provides college credit and a chance for each student at Pembroke State College to participate.



First Row L. to R. Peggy Barnes, Bonnie Locklear, Emily McLean, Doreen Lowery, Sue Whitley, Jimmy Stanley, Arthur Ravander, Billy Cooke, Mike Jones, Terry Doss. Second Row: Linda Daniel, Angy Batten, Donna Holder, Doris Warren, Sheila Lee, Karen

Johnson, Philip Stentz, David Crook, John Marts, Richie Iacona. Third Row: Betsy Daniel, Linda Swanson, Faith Parrott, Ernest Warren, Tommy Brett, Cyrus Moore, Doug Parks, Gus Martin, Russell Wells, Alton Hartness





## The College Band

Under the direction of Dr. Francis Pfeifer the Pembroke State College Band continues its numerous accomplishments. In addition to its marching activities throughout North and South Carolina where the band provides a colorful addition to community parades, it also presents on-campus concerts during the year. The band, like the chorus, offers to each student the opportunity to participate in the activities of the Music Department.

Director Dr. Francis Pfeifer



Percussion: Cyrus Moore, John Glover, David Crook, David Yandle; Clarinets: Lindsey Clark, Peggy Barnes, Robert Lockey, Debbie Hundley; Flute: Pamela Winnies; Trumpets: John Bennett, Alan Brigman, Gus Martin, Bethea Moore, Jerry Lowery; Tuba: Helen Sweeley, Alton Hartness; Trombones: Doreen Lowery, Nelia Lowery, James Dutch, Al Hart, Patrick Montgomery; Saxophones: William Malambri, Double Bass: Dr. Francis Pfeifer.



# Majorettes



Marlene White, Head Majorette



Sue Rogers

Barbara Harnill



Jackie Glover



# Pom Pom Girls



Pom Pom girls in action during the homecoming parade



L. to R., Kneeling: Brenda McNeill, Cindy Luther, Donna Campbell, Kay Crouch, Barbara Hester, Kathy Biggers. Standing: Lee de Capua, Sheila Strunk, Sue Brannon, Brenda Lampley, Judy Thorn.



The girls girl-watchers watch







## *TRADITIONS*

## Lyceum Series

The Lyceum Series enhances the cultural life at P.S.C. bringing to the campus renowned artists in the fields of music, drama, and dance. This year, the series presented the famed folksingers, the Wayfarers; Kenneth Crawford, news analyst; Robert MacDonald, pianist; the Radio City Music Hall organist, Dick Leibert; The National Opera Company; the University of Georgia Singers; and a dance team from India, Bhaskar and Shala.

Richard Leibert, Organist



The Wayfarers



Kenneth Crawford, *Newsweek* columnist



The Paul Winter Ensemble



Robert MacDonald, pianist

# Blithe Spirit

The first production by the Pembroke Players was Noel Coward's *Blithe Spirit* under the direction of Pat Heft. The comedy played to enthusiastic audiences three nights in Moore Hall Auditorium and once at Pope Air Force Base Service Club.

Marianne Arcati casts a spell on Edouard to banish the spirits of the two wives.

Bill Stobbs as Charles Condomine and Myra Sheerin as the ghost of his first wife.



Mrs. Bradman (Arlene Russell) Marlene Matuszewski and Charles (Bill Stobbs) watch Dr. Bradman (Richard Vargas) as he tries to revive Marlene Arcati (Josephine) from a trance.



Cast members: Carolyn Surber, Marlene Mioduszewski, Lydia Goodwin, Richard Vargas, Jill Abrams, Judy Dyer, Phil Stentz, Matt Skwartz, Don Elliot, Steve Clark



Lydia Goodwin and Marlene Mioduszewski



The production of the play at Pope Air Force Base

## *Spoon River Anthology*

The second production of the Pembroke Players was a dramatization of a series of epitaphs by Edgar Lee Masters. Special lighting effects were produced by Jon Fisher; the set was designed by Bill Stobo. After three performances at P.S.C., the play was presented at Pope Air Force Base, at the Methodist Church in Pembroke, and at the Robeson County Library in Lumberton.

# The Boyfriend

The first production of the spring semester was "The Boy Friend," a musical spoof of the roaring twenties by Sandy Wilson. Directed by Pat Heft, the musical's sets were designed by Jon Fisher, costumes were by Carolyn Surber. The Pembroke Players closed the season with three one-act plays.

Bill Stobo and Jon Fisher looking over the set design and light plot



Tom Brett and Marlene Moduszewski auditioning for the musical



Rehearsing the charleston



## *Sadie Hawkins*

The Annual Halloween Dance sponsored by the sophomore class is an occasion when students dress in country and hillbilly style. The couple wearing the most original costumes wins a prize.

L'il Abner Tarlton and Daisy Mae Rathbone



Marryin' Sam



Bobbin' for apples

# Homecoming

This big week in December featured a bonfire, a concert by the Drifters, a dance with Maurice Williams and the Zodiacs, a parade through town, a basketball game against the Rams of Virginia Commonwealth University, and the crowning of Miss P.S.C. The entire student body decked itself out in holiday spirit for the fun and festivities.

The Drifters in concert



Winning junior class entry in parade



Coaches and cheerleaders

Members of the basketball team



Sock it to 'em, Braves!



Chiefs roast 'em ram



Miss P.S.C. Robin Covington with escort George Lepore



Pom-pom girls entertaining during half time

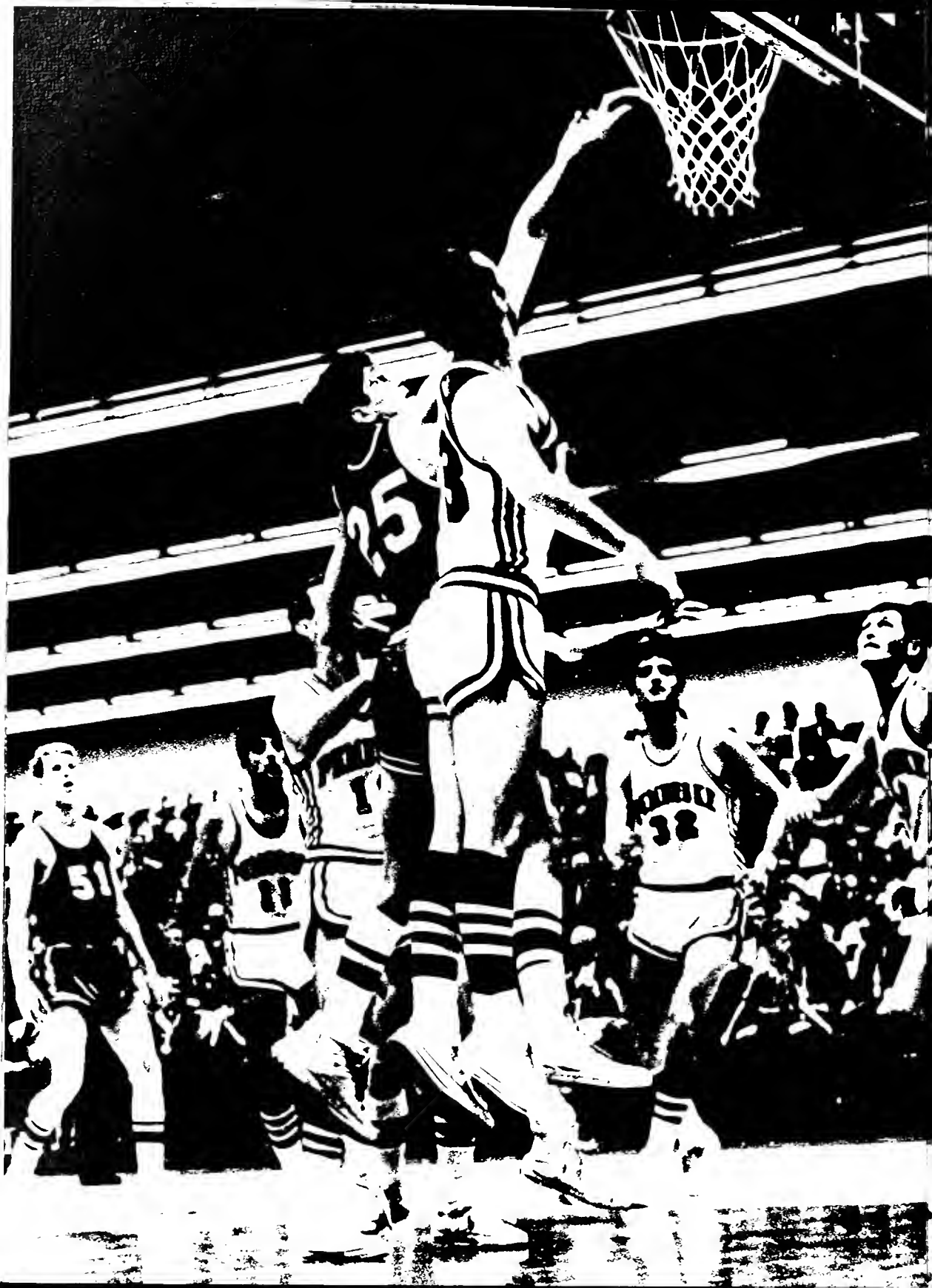



## *SPORTS*

## *Cheerleaders*

All agree that the cheerleaders boost the spirit of the team and the fans. Indeed, our sparkling eight girls with new chants and bouncing spirits have provided entertainment as well as cheered our Braves on to victory. Yea, Cheerleaders!



Captain, Karen Campbell



"The crew" at play





Co-captain, JoAnn Chernet

Hey girls, check out number 32



L to R, Nancy Wolf, Camille Hendricks, Carin Liming, Beverly Bennett, Karen Campbell, JoAnn Chernet, Barbara Tsirantanis, Marilyn Haynes, and, not pictured, Sue Garrett

# Basketball

The Brave's basketball team has established itself, over the past few years, as a team not to be taken lightly. Under the leadership of Coach Lacey Gane the P.S.C. eagles have earned the reputation of being strong contenders despite losing former All-District Joe Gallagher.

The remainder of the team returned for another successful year. Most prominent among the returnees is Carl Peed, a six-foot senior from Hamlet, N.C. serving as captain for this year's team. Through most of this season, Peed has led the Braves in scoring while playing all three positions.

Other returning veterans include Barry Hopkins, an excellent outside shooter; Jimmy Gambardella, a 5'9" guard whose hustle and desire have propelled the team to numerous victories; Kent Sampson, who suffered a broken foot last year, but who has come along nicely this season; Wiley Barrett, a fine shooter; and Charlie Sarelakos, an excellent outside shooting guard. Also returning are Gary Whitman, Gary Locklear, Bob Willeford and Joel Goins.

The Braves were helped considerably the first semester by freshman Joe Howard. During that time, he was the team's top rebounder.

Returning seniors from left to right: Jimmy Gambardella, Henry Byrd, Carl Peed, Joel Goins, Wiley Barrett and Coach Lacey Gane



Standing (left to right): Wiley Barrett, Henry Byrd, Gary Locklear, Kent Sampson, Joe Howard, Bob Willeford

Kneeling: Jimmy Gambardella, Barry Hopkins, Gary Whitman, Carl Peed, Joel Goins, Charles Sarelakos



## Scoreboard

Date	Opponent	Place
Nov. 29-30	Tournament	Away
Dec. 3	Methodist College	Home
Dec. 6	Asheville-Biltmore College	Away
Dec. 9	Lander College	Home
Dec. 14	Richmond Professional Institute	Home
Dec. 17-18	Tournament	Away
Jan. 6	Erskine College	Home
Jan. 10	Mars Hill College	Home
Jan. 11	Richmond Professional Institute	Away
Jan. 15	Wilmington College	Home
Jan. 18	St. Andrews College	Away
Jan. 25	Wofford College	Home
Jan. 27	Erskine College	Away
Jan. 28	Lander College	Away
Jan. 31	Baptist College	Away
Feb. 1	Asheville-Biltmore College	Home
Feb. 5	Campbell College	Home
Feb. 7	Belmont Abbey College	Away
Feb. 8	Wofford College	Home
Feb. 10	Methodist College	Away
Feb. 13	Wilmington College	Away
Feb. 15	Baptist College	Home
Feb. 20	Campbell College	Away
Feb. 22	Belmont Abbey College	Home



Carl Peed, team captain and leading scorer and Honorable Mention

Barry Hopkins (23) scores two points against Virginia Commonwealth University

# Basketball

Coach Gane in a classic pose



Bob Willeford fights for a rebound while Gary Whitman (13) and Joe Howard (22) look on



P.S.C.'s home meet with Erskine





Gary Whitman adds to the P.S.C. cause with two more points vs. V.C.U.



Kent Sampson contributes a charity toss to P.S.C.'s 84-66 win over Methodist

# Basketball

Wiley Barrett	Forward
Henry Byrd	Center
Jimmy Gambardella	Guard
Joel Goin	Guard
Barry Hopkins	Guard
Joe Howard	Forward-Center
Gary Locklear	Center
Carl Peed	Forward-Guard
Kent Sampson	Forward
Charles Sarelakos	Guard
Gary Whitman	Guard
Bob Willeford	Forward



Carl Peed



Jimmy Gambardella

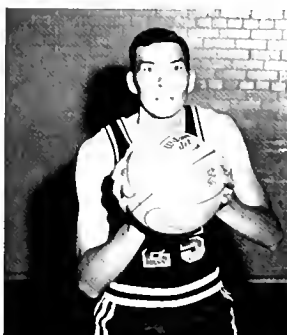

Gary Locklear



Bob Willeford



The proof of the struggle whenever P.S.C. meets Lander



Carl Peed working his magic that has brought the Braves numerous victories



Barry Hopkins



Kent Sampson



Joel Goins



Gary Whitman



Wiley Barrett



Charles Sarelakos



Joe Howard



Henry Byrd

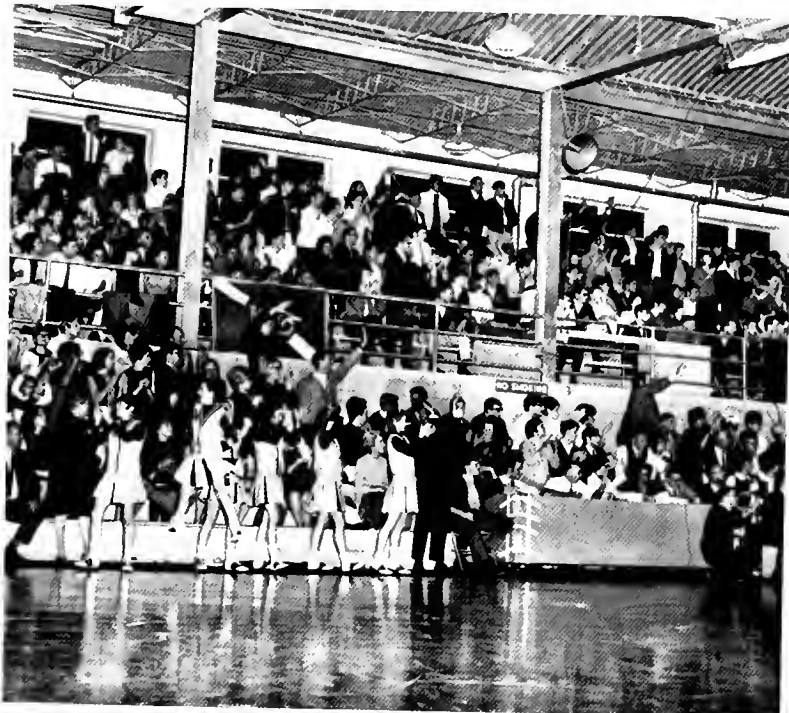

Loyal fans cheer the Braves on in their homecoming encounter with Virginia Commonwealth University



The new acquisition of the P.E. Department

## *Freshman Basketball*

The freshman team under the able leadership of Coach Joel Goins finished the season with a ten-one record. The lone defeat came at the hands of Southeastern Community College. They later avenged that defeat. The Baby Braves were led in scoring by Mike Scott with a 20-point average. However, Coach Goins credits the team's success this season to a good overall team effort.

Balcony view of freshmen game



L. to R., Bobby Wood, Danny Lucas, Keith White, Howard Faulk, Mike Scott, Bobby Dale, and coach, Joel Goins.



# Baseball

Mike Carruthers, former P.S.C. All-American, and Coach Ray Pennington



Greg Allen fires to second for another out



Ray Brayboy and Ronnie Collins, captains of the 1969 Braves

# Baseball

Front: L. to R. Vic Barberousse, Mike McLelland, Dewey Knight, Rick Coffin, Greg Allen, Ray Brayboy, Ronnie Collins, Johnny Williams, Al Phillips, Preston Douglas, David Dixon, Aaron Hicks, Johnny Smith, Mer. Back: Asst. Coach Harold Ellen, Tammy Ham, Eddie West, Tom McGrath, Danny Howell, Keith Broom, Ray Nixon, Bob Mangum, Warren Moore, Gene Geiger, Johnny Coble, Gary Locklear, Coach Ray Pennington.

Danny Howell, Braves' first baseman.



L. to R., Pitchers Ray Nixon, Tom McGrath, Eddie West, Rick Coffin.



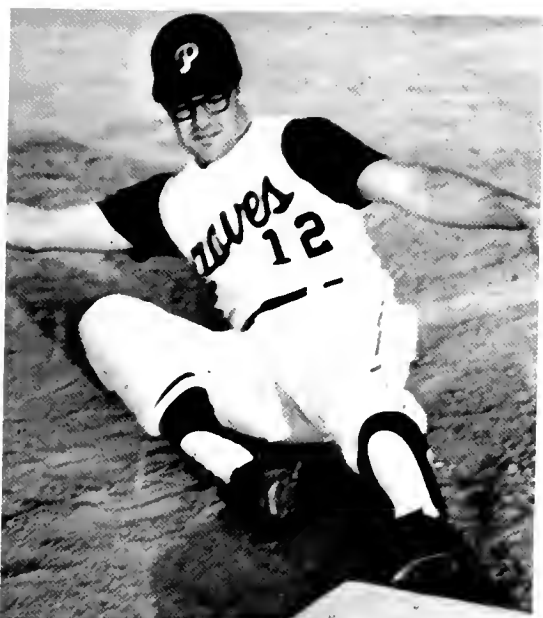

Dewey Knight, right fielder, slides home

March 13	Away	Ft. Bragg
15	Home	Atlantic Christian
20	Home	College of Charleston
21	Home	Milligan
22	Home	Milligan
24	Home	Virginia
26	Home	Cleveland State
26	Home	Williams
27	Home	Williams
28	Away	Georgia Southern
29	Away	Georgia Southern
31	Away	Oglethorpe
April 9	Away	Oglethorpe
2	Away	Armstrong State College
3	Away	Armstrong State College
7	Home	Catawba
8	Home	Catawba
14	Home	Ft. Bragg
16	Away	Guilford
18	Away	Campbell
19	Away	Methodist
21	Home	Wilmington
22	Away	College of Charleston
24	Away	St. Andrews
25	Away	High Point
26	Home	Campbell
28	Away	Atlantic Christian
29	Away	Ft. Bragg
May 1	Away	Wilmington
2	Home	Methodist
3	Home	St. Andrews
5	Home	Belmont Abbey
6	Home	Virginia
9	Away	Fayetteville State
12	Home	Fayetteville State
May 14-17—NAIA District 29 playoffs.		

# Baseball

Name	Position
Barberousse, Vic	1.F.
Broome, Keith	1.F.
Collins, Ronnie	1.F.
Dixon, David	1.F.
Howell, Danny	1.F.
Moore, Warren	1.F.
Brayboy, Ray	O.F.
Douglas, Preston	O.F.
Knight, Dewey	O.F.
McLelland, Mike	O.F.
Smk, Mark	O.F.
Williams, Johnny	O.F.
Allen, Greg	C
Ham, Tammy	C
Hicks, Aaron	C
Phillips, Al	C
Chavis, Ronnie	P
Coble, Johnny	P
Coffin, Rick	P
Geiger, Gene	P
Locklear, Gary	P
McGrath, Tom	P
Mangum, Bob	P
Nixon, Ray	P
Riggan, Madison	P
Stigall, Terry	P

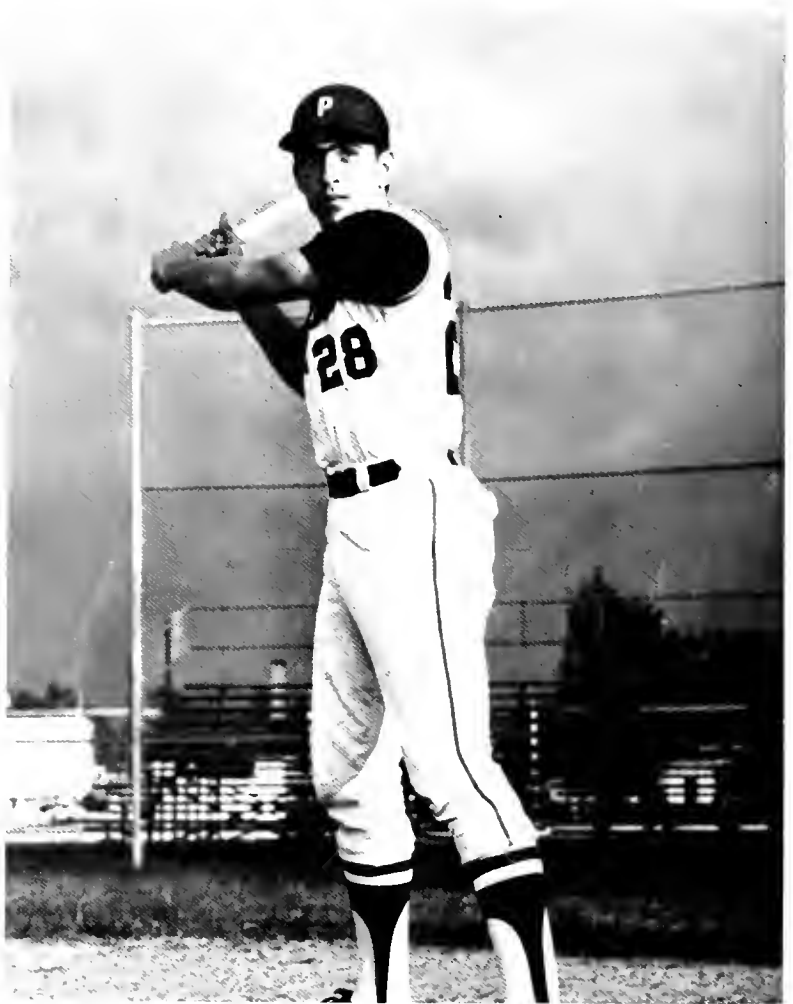

Ronnie Collins, P.S.C.'s All-American shortstop

L. to R., Johnny Williams, Mike McLelland, and Preston Douglas



L. to R. Coach Crain, Charles Little, Henry Stewart, Larry Rodgers, Marty Beeson, Don Sellers, Drew Sledge, Jack Nitto, Jimmy Cox, David Baldwin

## Cross Country



The champions display the symbol of their success, the district 29 NAIA championship plaque

State Meet	Scores
Duke U.	37
E.C.U.	42
U.N.C.	76
N.C.S.U.	116
W.C.U.	141
A.S.U.	178
Pembroke	211
High Point	227
Wake Forest U.	232
Davidson	268

1968 Schedule	
High Point	Lost
St. Andrews	Won
Methodist	Won
High Point	Won
U.N.C.-Charlotte	Won
Lynchburg	Won
Methodist	Won
St. Andrews	Won
Sandhills Com. C.	Won
Campbell	Won
High Point	Lost

## Cross Country

The 1968 cross-country team finished the regular season with 11 wins and 2 losses. Wins came over High Point, Davidson, and Wake Forest. The Braves proved to be the top small college team in N.C. with a seventh place finish in the state meet. P.S.C.'s track team stole the N.A.I.A. District 29 championship from Lynchburg.

Freshman Marty Beeson ran to the top position on the cross-country team and to a first place finish in District 29. Sophomore Jimmy Cox made an amazing dash to the number two position and a second place finish in District 29. The Braves were paced by six freshmen, two sophomores, and one senior. The future should be very promising for the hill-and-dale men.





David Baldwin, Marty Beeson, Charles Little, Don Sellers, and Jimmy Cox turned in the five top running times

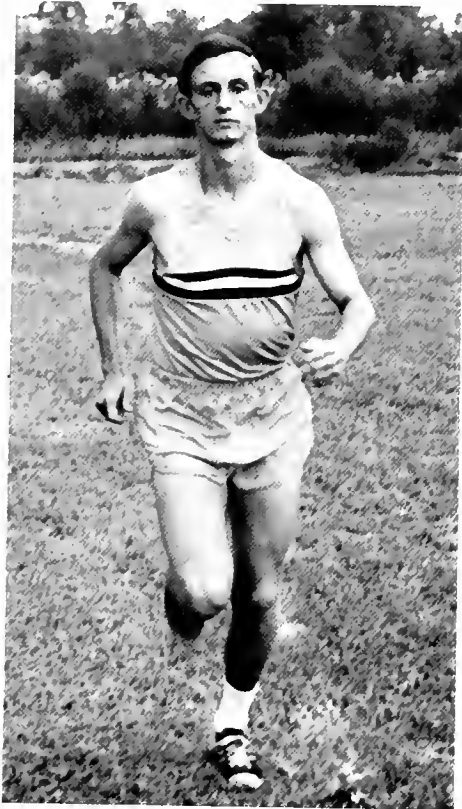

Don Sellers, promising freshman runner

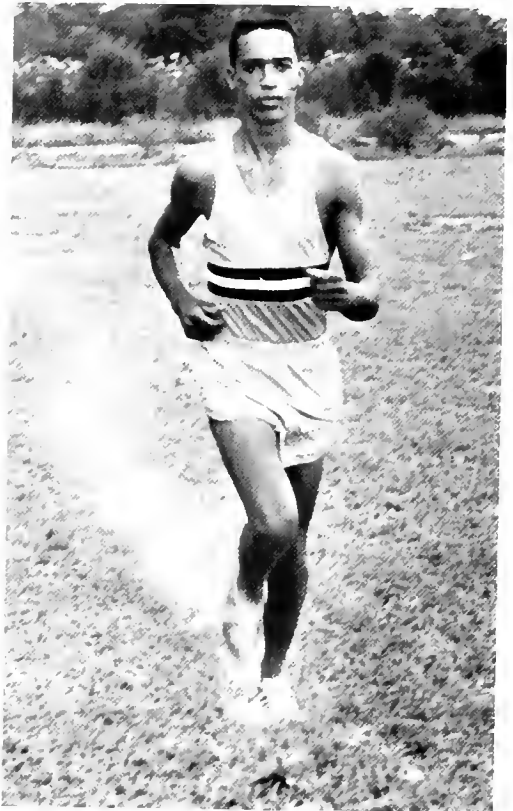

Jimmy Cox, most improved harrier

# Track 1968



L. to R., First Row: Brice Sweet, Carl Hubay, Billy Cranfield, David Ward, Mike Reinhardt, Jimmy Cox, Murray Bullard Second Row:

Stan Foster, Donald Horn, Henry Stewart, Pat Hillard, Charles Little, Danny Weaver, George LePore, Coach Crain

The 1968 Track team ended the regular season with a record of eight wins and two losses. Wins came over Davidson and High Point. The Braves were runners-up to Catawba College in the N.A.I.A. District 26 meet. The 1969 track team has nine returning lettermen. Pat Hillard, District 26 record holder of the high jump and triple jump; Billy Cranfield, N.C.A. A.U. pole vault champion; Jay Wilhelm, 1967 N.A.I.A. District 26 Most Valuable Trackman; Stan Foster, district champion in the sprints and 440-yard hurdles; Charles Little, district champion in the 880-yard run; Danny Weaver, district champion in the 120 high hurdles; and Clarence Lucas, district champion discus thrower; are returning to the 1969 track team. These boys plus other promising trackmen aspire to put Pembroke State in the number one position again.

Coach Crain's coaching career is proving to be highly successful at Pembroke State. He led his trackmen to a three-year record of 21 victories and five defeats. His harriers have posted a two-season mark of 22 wins and 3 defeats. For his coaching ability Coach Crain was named "Coach of the Year" for track in District 29 and Area 7 in 1967. He was also named "Coach of the Year" for cross-country for District 29 in 1968. Crain's favorite war cry is "We love it; make it hurt!"





District champions Stan Foster, Charles Little, and Pat Hillard pose with Coach Crain



Danny Weaver, 120 high hurdles district champion



Clarence Lucas, discus district champion

# Track



Donald Horn, long and triple jumper

## 1968 Record

St. Andrews	Won
Wofford	Won
Davidson	Won
High Point	Won
Atlantic Christian	Won
East Carolina	Lost
Williams	Won
Atlantic Christian	Won
Baptist	Lost
Campbell	Won



Henry Stewart takes his mark for the 880-yard run



Billy Cranfield, N.C.A.A.U. pole vault champion



Jimmy Cox, freshmen miler and three-miler

1969 Schedule

March 21	Sandhills Community College	Pembroke
March 26	High Point	Pembroke
April 12	Fayetteville State Relays	Pembroke
April 15	Davidson College	High Point
	High Point	
April 19	Davidson Relays	Davidson
April 25	Fort Bragg	Fort Bragg
May 2-3	State Meet	Durham
May 6	Fort Bragg	Pembroke
May 9	Campbell	Pembroke
May 17	District 29 NAIA Meet	
May 30-31	18th Annual NAIA National Championship	Albuquerque, N. Mex.

# Soccer

Soccer Schedule 1968-69

September 30	Methodist College	away	won
October 5	East Carolina	away	won
October 7	Davidson	home	won
October 9	St. Andrews	away	lost
October 17	Southeastern	away	won
October 19	Guilford	home	won
October 23	Campbell	away	won
October 26	Wilmington	away	lost
October 30	Wesleyan	home	won
October 30	Fort Bragg	home	lost
November 2	Baptist	away	won
November 5	South Eastern	home	won
November 9	Belmont Abbey	away	lost

Front row, L. to R.: Don Andrews, Ray Goldberg, Vito Ciccone, Tri-captain Donald (Bucky) Horn, Tri-captain Ihor Lukiw, Steve Ackiss, Larry Kelly, George Haddin. Second row: Jay Kahn, Michael Edwards, Harold Lilly, Dennis Knott, Tri-captain Michael Fedak, Niel Armstrong, Thomas Black, David DePaul, James McMahon, Ray Perri. Third row: Dr. Kenneth Johnson (coach), Eric Ahlberg, Vince LaRuffa, Paul Giordano, Michael Migliori, Robert Bird, Anker Bell, Dennis Marino, John Weber, Howard Barkley, manager



Bucky Horn displays his All-South form against Fort Bragg

Goalie Ray Perri blocks a shot as Dennis Marino demonstrates to an opponent that the hand is quicker than the eye



Tri-captains Ihor Lukiw, Bucky Horn, and Skip Fedak with Coach Johnson

Larry Kelly takes a shot as Bucky Horn pulls his hair in suspense

## Soccer

Dennis Knott intercepts a pass as Larry Kelly stands ready to assist



Fullback George Hadden fakes out the opposition with the Teaberry Shuffle

The team's record for the 1968-69 season was nine wins and three losses. Having upset among others East Carolina, Davidson, Baptist, Campbell, Wesleyan, Guilford, and Methodist the team missed an N.A.I.A. playoff berth by one loss. Seniors Ihor Lukiw, Bucky Horn, and Anker Bell were All-American candidates this year and were standouts all season. In addition, Bucky Horn received the outstanding honor of being selected as an All-Southern soccer player. Ihor Lukiw was the season's high scorer with twelve goals. The team's best effort was the upset win at Campbell College. Next year's prospects are good with many returning lettermen.

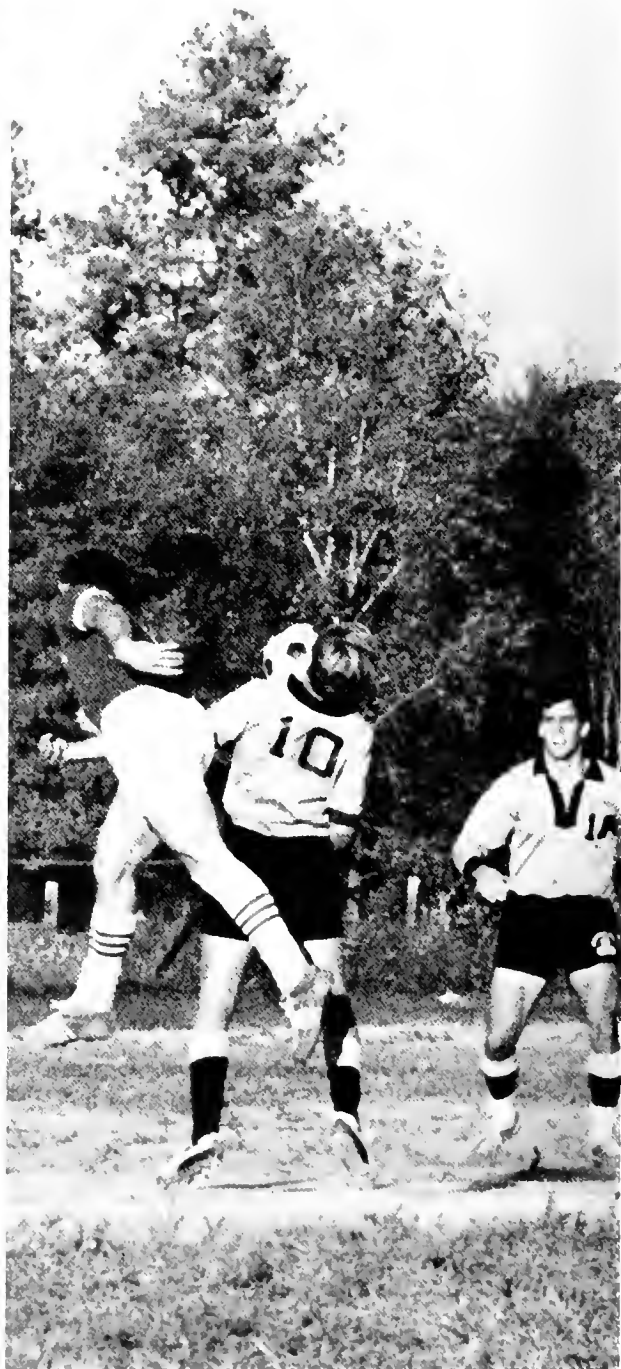

Vito Ciccone tries for a steal as other team members move in to assist



Anker Bell and Monk LaRuffa demonstrate their famous ball-theft routine

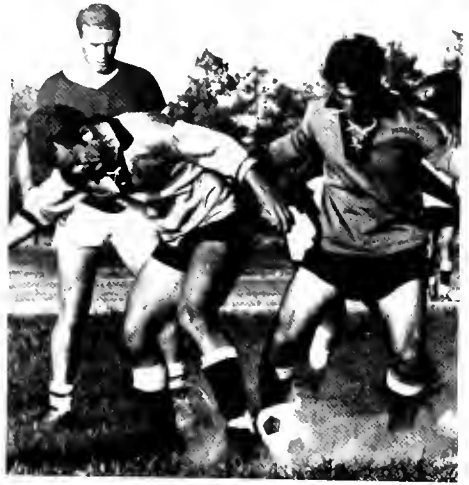

No, it's not the Olympic marathon — it's Kelly in hot pursuit!



Ihor Lukiw, an All-South selection, scores again with "Ukrainian-special" shot



Bill Sankey works for a takedown against an Appalachian opponent



Billy Cranfield demonstrates his pinning technique on teammate Spencer Sampson



Sankey laughingly destroys another opponent



L. to R. First Row: Billy Cranfield, Spencer Sampson, Joe Mareka, Jack Nitto, Terry Trafton, Steve Frederick Second Row: Coach

Harold Ellen, Tim Reutter, Lester McLaney, David Denton, Billy Byrd, Bill Sankey, David Lowery, manager

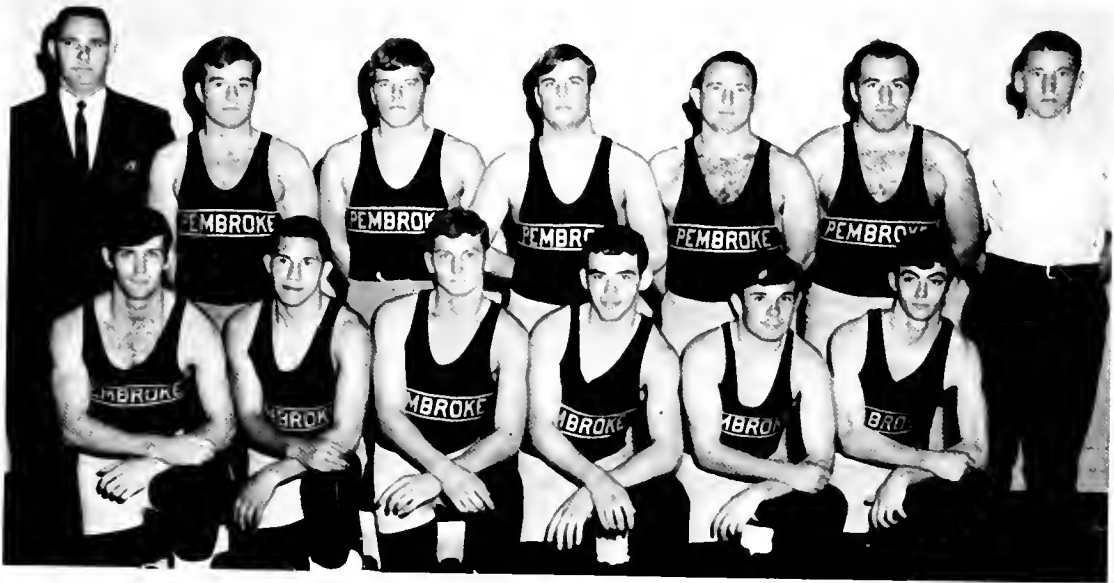

Coach Ellen discusses strategy with Co-Captains Billy Cranfield and Terry Trafton

Results

Dec. 6	Pfeiffer	Away	Won
Dec. 10	Campbell	Away	Won
Dec. 12	Methodist	Home	Lost
Jan. 14	Campbell	Home	Won
Jan. 18	Appalachian	Home	Lost
Jan. 31	Elizabeth City	Home	Won
Feb. 11	St. Andrews	Home	Won
Feb. 15	Pfeiffer	Home	Won
Feb. 20	Wilmington	Away	Lost

## Wrestling

The Pembroke State wrestling team opened their season on December 6 in a match at Pfeiffer. Coach Harold Ellen, in his first season as head wrestling coach, and student assistant Bill Sankey have nine squad members. The team's co-captains are junior Terry Trafton and sophomore Billy Cranfield. Trafton, Cranfield, and Dave Denton are the team's only returning letter-winners. Even though many members of the team were previously inexperienced, the team has compiled a record of six wins and three losses this year.

Left to right: Ihor Lukiw, captain; Charles Spiron; Richard Stang; Johnny Merritt; Charles Saralagos; Bobby Dail

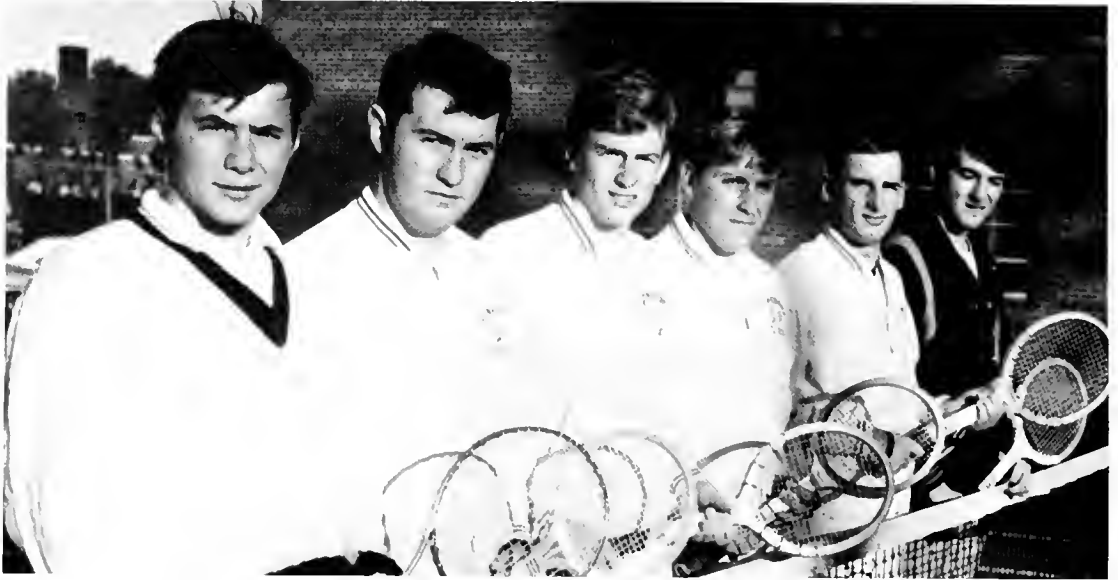

Dr. Johnson, coach of the tennis team, with his captain, Ihor Lukiw

1969 Schedule		
Mar. 14-15	Campbell Tournament	Away
Mar. 18	U.S.C. of Florence	Home
Mar. 20	St. Andrews	Away
Mar. 22	Wilmington (Pending)	Away
Mar. 24	Belmont Abbey	Away
Mar. 26	Wilmington	Home
Apr. 11	U.S.C. of Florence	Away
Apr. 14	Belmont Abbey	Home
Apr. 19	Wofford	Home
Apr. 22	Campbell	Away
Apr. 26	Campbell	Home
Apr. 29	Methodist	Home
May 1	High Point	Away
May 9-10	N.A.I.A. Tournament	

## Tennis

The tennis team is looking forward to another successful season this spring under the able leadership of Dr. Kenneth Johnson. Lost from last year's team are Ray Goldberg and Bruce Cook. However, such lettermen as Ihor Lukiw, Charles Spiron, Johnny Merritt, and Richard Stang will carry on the winning tradition which "Doc's" teams are noted for. In addition to these veterans, such newcomers as Charles Saralagos and Bobby Dail are excellent assets to the team.

Coach Johnson is very enthusiastic about this year's team. He feels that with the proper attitude and team effort, this year's team can win the N.A.I.A. tournament.



Charlie Spiron exhibits the forearm which has helped him win numerous matches the past two years



Rick Stang prepares to launch his second season of varsity tennis competition

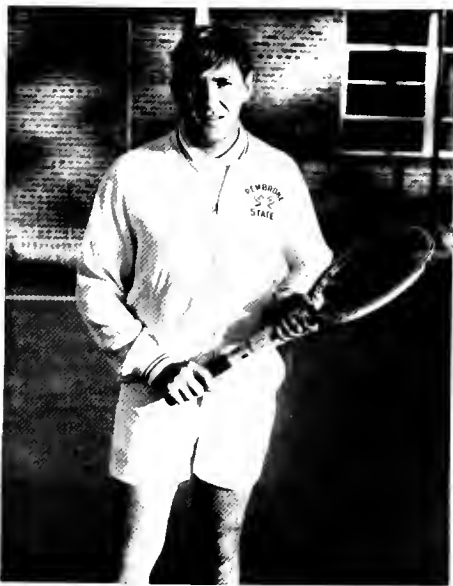

Johnny Merritt, returning letterman, has his sights set on a district championship

# Golf

This year's golf team, as always, has an abundance of talent. The team has some returning lettermen and several newcomers. Veterans Wiley Barrett and Tim Madaris anchor a team which should give any other team in the district a fierce battle. Valuable additions to this year's team are Aubrey Apple, Thomas Garner, and Jim Shutt. Coach Lacy Gane feels that this year's team is very capable of giving the same kind of outstanding performance that last year's gave.

Tim Madaris, Aubrey Apple, and Tom Garner



## Golf Schedule

Mar. 20	Charleston Baptist	Home
Mar. 24	Belmont Abbey	Away
Mar. 27	Wilmington College	Home
Apr. 8	Campbell College	Away
Apr. 10	Methodist College	Home
Apr. 11	St. Andrews	Away
Apr. 17	Charleston Baptist	Away
Apr. 21	Wilmington College	Away
Apr. 24	St. Andrews	Home
May 8	Campbell College	Home

# Bowling Team



Pembroke State College Bowling League, 1969



## Bowling

Left to right: Richard Wasielewski, president; Jerry Wasko, vice-president; Bruce Golder, secretary

Sossamon tears up league



The Pembroke State College Bowling League, which plays at Varsity Lanes in Lumberton, consists of six teams. One of the teams called "The Profs" includes Dr. Kenneth Johnson, tennis and soccer coach who owns a 162 average; Dave Strickland, 160; Gerald Parker, assistant professor of education, 151; student Larry Calloway, 122; Col. Frederick Weber, college counselor, 120; and Jim Sossamon, 186.

Sossamon is an outstanding student bowler. His highest game came in open bowling last summer when he soared to a 287. His top accomplishment in tournament bowling came three years ago when he finished third in the Southeastern Bowling Tournament at Charlotte.

# Intramurals



Members of basketball team: L. to R., First Row: Allene Anderson, Jeanie Hayes, Pam Scott, Nancy Spell, Delia Sellars. Second Row:

Cathy Pollock, Linda Behrens, Jennifer Seago, Sara Crain, Marilyn Stone, Donna McCrav, Betty Langley

This year the girls intramurals consist of jogging and basketball. The jogging club is a new sports activity for the girls here at PSC, but they have thoroughly enjoyed their initial season of it. The second phase of women's participation came about when Miss Ann Webb organized PSC's first woman

basketball team. Both coach and players participated with the true brave spirit. Hats off to Miss Webb in her endeavor to make this program a successful one. In addition, in the spring the girls are able to participate in baseball and tennis intramural programs.



I see you're practicing your judo, Jimmy

Come on, I'll take all of you



Faculty advisor to the men's intramural program, Dr. Franklin Langsner, and student directors, Ronnie Collins and Warren Moore, started the fall season with flag football in which a team called the "Impossibles" landed the championship. During the winter two of the intramural basketball teams, the Keystone Kids and the S.O.B., were so highly regarded that they played a preliminary to our last regular basketball game. The Keystone Kids won 78 to 72. When winter turned to spring, the clatter of iron and the popping of leather meant that horseshoes and softball which attracted many participants were in season.



Look out! I'm coming through



We've just got to make it to that goal post this time



This is no time for ballet, Danny







# *STUDENTS*



## *Senior Officers*

Left to right: Jerry Jones, Secretary-Treasurer; Pat Mullin, President; Ernest Warren, Student Government Representative; and Larry Cushman, Vice-President



Tony Abernethy  
Newton, N.C.  
B.S. Elementary Education



Jill Abrams  
Trenton, N.J.  
B.S. Elementary Education



R. Steve Ackiss  
Rowland, N.C.  
B.A. Psychology



Earle B. Adams  
Whitemarsh, Pa.  
B.S. Business Administration



Elizabeth Adcock Adams  
Rowland, N.C.  
B.S. Elementary Education



C. Joanne Alley  
Raleigh, N.C.  
B.A. Sociology



Dempsey Alphin  
Beulaville, N.C.  
B.S. Biology



Allene G. Anderson  
Tarboro, N.C.  
B.S. Physical Education



Linda T. Anderson  
Fair Bluff, N.C.  
B.A. English



Paul Anderson  
Hamlet, N.C.  
B.S. Chemistry



Lewis M. Austin, Jr.  
Kannapolis, N.C.  
B.S. Sociology



Sandy Kay Baker  
Pembroke, N.C.  
B.S. Biology



Howard V. Barkley  
Raeford, N.C.  
B.S. Physical Education



Peggy Lou Barnes  
Pembroke, N.C.  
B.S. Music Education



Sylvia J. Baugham  
Elizabethtown, N.C.  
B.A. Sociology



Francis R. Beaulieu  
Houlton, Maine  
B.S. Physical Education



Donald Behrens  
Nesconset, L.I., N.Y.  
B.S. Art



Anker Ole Bell  
Roslyn, N.Y.  
B.S. Physical Education



Beverly Bennett  
White Lake, N.C.  
B.S. Elementary Education



Thomas W. Berry  
Hackensack, N.J.  
B.A. History



Johnny Binkley  
Fayetteville, N.C.  
B.A. Political Science



Kenneth B. Black  
Raeford, N.C.  
B.S. Math



Thomas B. Black, Jr.  
Fayetteville, N.C.  
B.S. Physical Education



Cathy Johnson Blackwell  
Fayetteville, N.C.  
B.S. Elementary Education

## Seniors



Jimmie W. Blackmon  
Dillon, S.C.  
B.A. History



Evelyn P. Brasington  
Wadesboro, N.C.  
B.S. Elementary Education



Larry Ray Brayboy  
Pembroke, N.C.  
B.S. Physical Education



Ronald Brim  
Mount Airy, N.C.  
B.S. Math



Carol Wells Brown  
Hamlet, N.C.  
B.S. Elementary Education



Ernest Walter Brown, Jr.  
Hamlet, N.C.  
B.S. Psychology



James B. Bryant  
Clio, S.C.  
B.S. Biology



Barbara Bullard  
Maxton, N.C.  
B.S. Home Economics



Carolyn Bullard  
Maxton, N.C.  
B.S. Home Economics



Freda M. Bullard  
Chadbourn, N.C.  
B.S. Business Education



Hubert F. Bullard, Jr.  
Lumberton, N.C.  
B.S. Business Administration



Ruth Bullard  
Maxton, N.C.  
B.S. Business Administration



Gladys Bullock  
Fairmont, N.C.  
B.S. Home Economics



Harold Todd Bullock  
Hamlet, N.C.  
B.S. Biology



Lynn M. Bullock  
Lumberton, N.C.  
B.S. Business Administration



Billy J. Byrd  
Warsaw, N.C.  
B.S. Physical Education



Student Teaching Seminar poses with Dr. L.L. Murray



Henry Grady Byrd  
Lumberton, N.C.  
B.S. Physical Education



Sam Cain  
Lumberton, N.C.  
B.S. Psychology



Glen Patrick Campanelli  
Lumberton, N.C.  
B.A. History



Richard C. Carney  
Taunton, Mass.  
B.S. Art



James C. Cashwell  
Fayetteville, N.C.  
B.S. Physical Education



Stephen C. Chason  
Lumber Bridge, N.C.  
B.A. English



Wanda Vianna Chavis  
Red Springs, N.C.  
B.A. Music



Harold M. Chrismon, Sr.  
Gibsonville, N.C.  
B.A. History



Lindsay T. Clark, Jr.  
Laurel Hill, N.C.  
B.A. History



Stephen M. Clark  
Newark, Del.  
B.A. English



Donald V. Coleman, Jr.  
Maxton, N.C.  
B.S. Math



Donald R. Cook  
West Hempstead, N.Y.  
B.S. Math



Carol J. Condos  
Fayetteville, N.C.  
B.S. Physical Education



John J. Conway  
Dumont, N.J.  
B.A. Sociology

## Seniors



Ray M. Crabtree  
Bladenboro, N.C.  
B.A. History



Martha Haywood Crump  
Rockingham, N.C.  
B.S. Elementary Education



Judy Diana Currie  
Laurinburg, N.C.  
B.S. Business Education



William A. Currie  
Laurinburg, N.C.  
B.S. Business Administration



Larry J. Cushman  
Jacksonville, N.C.  
B.S. Business Administration



Linda Faye Daniel  
Elizabethtown, N.C.  
B.S. Home Economics



Lee Ann de Capua  
Neptune, N.J.  
B.S. Elementary Education



Joan Dees  
Lumberton, N.C.  
B.S. Elementary Education



David DePaul  
Irvington, N.J.  
B.S. Physical Education



Mary Elizabeth Diehl  
Annandale, Va.  
B.S. Home Economics



Patricia Edgerton  
Newport News, Va.  
B.A. Sociology



Sarah Marie Elam  
Bladenboro, N.C.  
B.A. English



# Seniors

Off to class: White, Brannon, de Capua

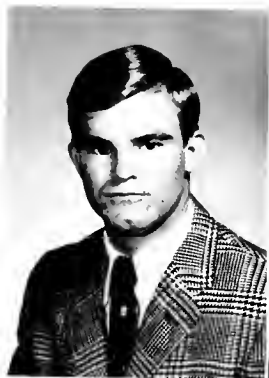

Kenneth W. Erby  
Rockingham, N.C.  
B.S. Accounting



Dennis J. Fallon  
Harrison, N.J.  
B.S. Business Administration



Annette C. Fenton  
Elberon, N.J.  
B.S. Home Economics



Jonathan Fisher  
Rockingham, N.C.  
B.A. Art



Raymond L. Freeman  
Darlington, S.C.  
B.S. Business Administration



Kenneth Gerald Futral  
Beulaville, N.C.  
B.S. Business Administration





Flora Marcia Gaddy  
Lumberton, N.C.  
B.S. Art



James R. Gambardella  
Providence, R.I.  
B.S. Physical Education



Jacqueline B. Glover  
Laurinburg, N.C.  
B.S. Elementary Education



Jimmy Godwin  
Clarendon, N.C.  
B.A. Sociology



Michael B. Goff  
Fayetteville, N.C.  
B.S. Physical Education



Joel S. Goins  
Sanford, N.C.  
B.S. Physical Education



Raymond Goldberg  
Wilmington, Del.  
B.S. Physical Education



Joan F. Gonda  
South Bound Brook, N.J.  
B.S. Physical Education



Lydia Goodwin  
Gibson, N.C.  
B.A. English



Fred Gordon  
Philadelphia, Pa.  
B.S. Physical Education



Billy M. Graham  
Bennettsville, S.C.  
B.S. Psychology



Jackie Grainger  
Fairmont, N.C.  
B.S. Home Economics



Lewis G. Green  
Lumberton, N.C.  
B.A. Sociology



Verna L. Griffin  
Hialeah, Fla.  
B.S. Physical Education



Nancy Guest  
Laurinburg, N.C.  
B.S. Elementary Education



Rose Haas  
Irvington, N.J.  
B.S. Elementary Education



Sylvia Ann Hamrick  
Parkton, N.C.  
B.S. Biology



Elwood Hardin  
Pembroke, N.C.  
B.S. Biology



Gary L. Hardin  
Lumberton, N.C.  
B.S. Business Administration



Barbara Harrill  
Rockingham, N.C.  
B.S. Elementary Education



Gloria Harris  
Pembroke, N.C.  
B.S. Elementary Education



Francis E. Hartsell  
Pinehurst, N.C.  
B.S. Business Administration



Doris A. Hasty  
Raeford, N.C.  
B.A. English



Kenneth D. Hawes  
Nakina, N.C.  
B.S. History



Kathryn M. Hayes  
Lumberton, N.C.  
B.S. Physical Education



Camille Hendricks  
Balboa, Canal Zone  
B.A. Spanish



Al Hensley  
Marion, N.C.  
B.A. English and Sociology



Barbara Hester  
Bladenboro, N.C.  
B.S. Business Education

## Seniors



Dorothy Hester  
Hope Mills, N.C.  
B.S. Math



Jacqueline R. Heston  
Rowland, N.C.  
B.S. History

Seniors Hardin, Hester, Walters, Thorne, Perlmutter and Rowland



Sam J. Holley, Jr.  
Morgantown, W. Va.  
B.S. Psychology



Alph F. Horne, Jr.  
Maxton, N.C.  
B.S. Business Administration



Wilson Howard  
McColl, S.C.  
B.S. Sociology



Alfred G. Howe  
West Palm Beach, Fla.  
B.S. Chemistry



Mary Kathryn Hughes  
Fayetteville, N.C.  
B.S. Psychology



Ronnie Barry Hulon  
Laurinburg, N.C.  
B.S. Business Administration



Janice J. Hunt  
Fairmont, N.C.  
B.S. Elementary Education



JoAnn Hunt  
St. Louis, Mo.  
B.A. English



Larece Hunt  
Fairmont, N.C.  
B.S. Elementary Education



Valinda Hunter  
Laurinburg, N.C.  
B.S. Business Administration



Richie Iacona  
Massapequa Park, N.Y.  
B.S. Music



Margaret Page Inman  
Fairmont, N.C.  
B.A. History



Loretta Smith Jackson  
Lumberton, N.C.  
B.S. Elementary Education



John A. Jacobs  
Riverdale, Md.  
B.S. Business Administration



James Jenkins, Jr.  
Cerro Gordo, N.C.  
B.S. Business Administration



Darrell D. Johnson  
Lumberton, N.C.  
B.S. Business Administration



Larry B. Johnson  
St. Pauls, N.C.  
B.A. History



Jenny Marie Jones  
Laurinburg, N.C.  
B.S. Psychology



Jerry C. Jones  
Columbia, S.C.  
B.A. History



James D. Jordan  
Faison, N.C.  
B.S. Biology



Carrie S. Joyner  
Lumberton, N.C.  
Primary Certificate



Jay Scott Kahn  
Brooklyn, N.Y.  
B.A. Art



Ronnie Gene Kennedy  
Pink Hill, N.C.  
B.S. Math



Carolyn L. Killian  
Marble, N.C.  
B.S. Chemistry



Anneta Smith Kinlaw  
Lumberton, N.C.  
B.S. Elementary Education

## Seniors



Floyd Gerald Kinlaw  
Lumberton, N.C.  
B.S. Chemistry



Sam Kinlaw  
Lumberton, N.C.  
B.S. Physical Education



Richard J. Kotuski  
Fords, N.J.  
B.S. Business Administration



Juanita S. LaBadie  
Lumber Bridge, N.C.  
B.S. Elementary Education



Vincent A. LaRuffa  
Ambler, Pa.  
B.S. Psychology



Jimmy Lamberth  
Roxboro, N.C.  
B.S. Business Administration



Joan Lamm  
Bailey, N.C.  
B.A. Sociology



William Harold Lanier  
Chinquapin, N.C.  
B.S. Math



David Michael Lear  
Kannapolis, N.C.  
B.S. Business Administration



Billy Franklin Lee  
Hamlet, N.C.  
B.S. Psychology

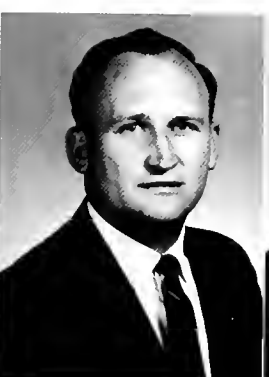

James D. Leggett  
Pembroke, N.C.  
B.A. History



Stephen J. Lenzi  
Conshohocken, Pa.  
B.A. English



Carolyn Jean Lewis  
Fairmont, N.C.  
B.S. Math



Charles E. Lewis  
Laurinburg, N.C.  
B.A. History



Sarah D. Lewis  
Nichols, S.C.  
B.S. Elementary Education



Edith Kaye Lindsey  
Raeford, N.C.  
B.A. English



Charles Little  
Selma, N.C.  
B.A. Political Science



Shelia Locklear  
Lumberton, N.C.  
B.S. Elementary Education



Robert Duncan Lockey  
Laurinburg, N.C.  
B.S. Music



Evelyn G. Love  
Lumberton, N.C.  
B.S. Chemistry



Melbert Lowery  
Pembroke, N.C.  
B.S. Elementary Education



Yvonne Lowery  
Lumberton, N.C.  
B.S. Elementary Education



Ihor Lukiw  
Irvington, N.J.  
B.S. Chemistry



Linda G. McCaskill  
Rockingham, N.C.  
B.S. Elementary Education



# Seniors

Strummers Ackiss, Le Pore, Merritt, and Decembrino



Hazel B. McCormick  
Dillon, S.C.  
B.S. Elementary Education



Tom McGrath  
Spartanburg, S.C.  
B.S. Physical Education



Coy A. McKenzie, Jr.  
Pinehurst, N.C.  
B.S. Business Administration



Martha McKenzie  
Laurinburg, N.C.  
B.S. Physical Education



Velma F. McKenzie  
Rockingham, N.C.  
B.S. Elementary Education



Thomas B. McLaughlin  
Farmingdale, N.Y.  
B.S. Business Administration





Doris M. McLean  
Rockingham, N.C.  
B.S. Elementary Education



Emily McLean  
Fayetteville, N.C.  
B.S. Elementary Education



James McMahon  
Kearny, N.J.  
B.S. Math



Rebecca Oliver Malambri  
Maxton, N.C.  
B.S. Home Economics



William F. Malambri, Jr.  
Maxton, N.C.  
B.S. Music



Josef L. Mandel  
New York, N.Y.  
B.A. French



Maggie Maness  
Laurinburg, N.C.  
B.A. Sociology



Judith Ann Marcy  
Toms River, N.J.  
B.S. Elementary Education



David A. Martin  
Laurel Hill, N.C.  
B.S. Music



Nancy Mercer Martin  
Tar Heel, N.C.  
B.S. Elementary Education



Ray V. Martin  
Hamlet, N.C.  
B.S. Business Administration



Robert David Maynor  
Pembroke, N.C.  
B.S. Math

## Seniors



Wanda Elaine Maynor  
Pembroke, N.C.  
B.S. Art



Jane Mercer  
Hamlet, N.C.  
B.S. Elementary Education



Johnny Merritt, Jr.  
Swansboro, N.C.  
B.S. Physical Education



James F. Meyer  
College Park, Md.  
B.S. Business Administration



Thomas W. Miller  
Virginia Beach, Va.  
B.A. Political Science



Marlene Mioduszewski  
Hampton, Va.  
B.A. History



Jerry Olon Mishoe  
Lumberton, N.C.  
B.S. Math



Marilyn Jo Mitchell  
Goldsboro, N.C.  
B.S. Elementary Education



Lynnette Mobley  
Dillon, S.C.  
B.S. Elementary Education



Patrick Lee Montgomery  
Fayetteville, N.C.  
B.A. History



Warren Moore  
Florence, S.C.  
B.S. Physical Education



Jack William Morgan  
Shannon, N.C.  
B.S. Math



Gregory Paris Moscoso  
Westbury, N.Y.  
B.A. Sociology



Patrick Lance Mullin III  
Lindenhurst, N.Y.  
B.A. Spanish



JoAnn Mulz  
West Hempstead, N.Y.  
B.S. Elementary Education



Thomas A. Nance  
Chadbourn, N.C.  
B.S. Elementary Education



Student teacher Diane Sease and class

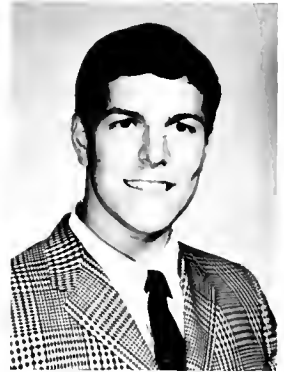

Ralph A. Nittoli  
Roseland, N.J.  
B.S. Physical Education



Charles T. Odum  
Red Springs, N.C.  
B.S. Business Administration



Dafene Oxendine  
Pembroke, N.C.  
B.A. English



Milford Oxendine, Jr.  
Pembroke, N.C.  
B.S. Math



Sandra Ransom Oxendine  
Pembroke, N.C.  
B.S. Elementary Education



James H. Parker  
Taunton, Mass.  
B.A. History



Robert K. Parkman  
Charlotte, N.C.  
B.S. Business Administration



Darla Weatherly Parnell  
Rockingham, N.C.  
B.S. Elementary Education



Faith Parrott  
Fayetteville, N.C.  
B.S. Elementary Education



Donald Eugene Pate  
Laurinburg, N.C.  
B.S. Math



Margaret Patterson  
Maxton, N.C.  
B.S. Elementary Education

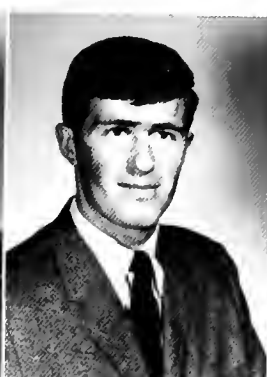

Carl R. Peed  
Hamlet, N.C.  
B.S. Physical Education



Miriam Hope Penfield  
Fayetteville, N.C.  
B.S. Elementary Education



Lois Perlmutter  
Lakewood, N.J.  
B.S. Physical Education

## Seniors



Sam Domenico Pesce  
Wadesboro, N.C.  
B.S. Physical Education



Amelia Anne Pfeiffer  
Maxton, N.C.  
B.S. Business Education



Dianne Phillips  
Star, N.C.  
B.S. Elementary Education



Phyllis Pittman  
Rockingham, N.C.  
B.A. History



Frances Ponder  
Hope Mills, N.C.  
B.S. Elementary Education



Mary Thomas Pratt  
Shannon, N.C.  
B.S. Math



Leonard Pugliese  
Newark, N.J.  
B.S. Math



Thomas H. Purdy  
Laurinburg, N.C.  
B.S. Business Administration



Jo W. Ramsey  
Rockingham, N.C.  
B.S. Home Economics



Teri Ransom  
Jacksonville, N.C.  
B.S. Elementary Education



Elizabeth Rathbone  
Clyde, N.C.  
B.A. Sociology



Arthur Ellis Ravander  
New York, N.Y.  
B.S. Music

# Seniors

Person and Mullin, Players or Politicians?



Johnny C. Rayfield  
Rockingham, N.C.  
B.S. Business Administration



Othmar J. Reller  
Fayetteville, N.C.  
B.A. Political Science



Harry L. Robbins  
Edgemoor, S.C.  
B.S. Physical Education

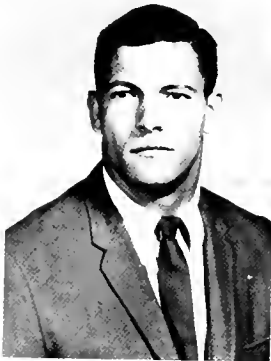

Thomas F. Roberts  
Laurel Hill, N.C.  
B.S. Physical Education



Elizabeth A. Robertson  
Hamlet, N.C.  
B.S. Business Education



Kenneth S. Robertson  
Hamlet, N.C.  
B.S. Physical Education





Ralph Robertson  
Hamlet, N.C.  
B.S. Business Administration

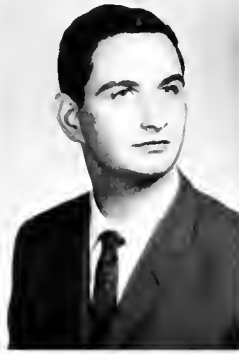

John C. Roesch  
Alexandria, Va.  
B.A. Political Science



Marshall T. Rogers, Jr.  
Chadbourn, N.C.  
B.A. History



Charles Lloyd Rose, Jr.  
High Point, N.C.  
B.S. Math



Kenneth L. Rosser  
Bennettsville, S.C.  
B.S. Physical Education



Cynthia Rowland  
Raeford, N.C.  
B.S. Elementary Education



Lorraine Fleming Rusher  
Salisbury, N.C.  
B.S. Elementary Education



Larry Sanderson  
Lumberton, N.C.  
B.S. Business Administration



William R. Sankey  
Taunton, Mass.  
B.S. Physical Education



Mary Scully  
Delco, N.C.  
B.S. Psychology



Diane Sease  
Erwin, N.C.  
B.S. Elementary Education



Carol T. Sellers  
Laurinburg, N.C.  
B.S. Business Education

## Seniors





George Michael Serig  
Newport News, Va.  
B.A. Art



Emily Seyfried  
Lumberton, N.C.  
B.S. Physical Education



Sandra Shaw  
Rex, N.C.  
B.A. Sociology



Jim Shutt  
Raleigh, N.C.  
B.A. Economics



Judy Silver  
Macon, N.C.  
B.S. Home Economics



Zelma Simmons  
Fairmont, N.C.  
B.S. Art



Georgia Simpson  
Lumberton, N.C.  
B.S. Business Education



Ronald B. Singletary  
Jacksonville, N.C.  
B.S. Elementary Education



William Jerry Small  
Laurinburg, N.C.  
B.S. Physical Education



Barbara Joyce Smith  
Fayetteville, N.C.  
B.S. Business Education



John W. Smith  
Greensboro, N.C.  
B.S. Physical Education



Michael Curtiss Smith  
Charlotte, N.C.  
B.S. Chemistry



Katie Carol Snipes  
Goldsboro, N.C.  
B.S. Business Education



Nancy O. Spell  
Fayetteville, N.C.  
B.S. Physical Education



Elizabeth Ann Starbuck  
Winston-Salem, N.C.  
B.S. Elementary Education



Glenda Freeman Stevens  
Lumberton, N.C.  
B.A. English



William G. Stobo, Jr.  
Lincroft, N.J.  
B.A. Art



Donald L. Stocks  
Whiteville, N.C.  
B.S. Psychology



Gail LaRue Swinson  
Mt. Olive, N.C.  
B.S. Art Education



James Bryce Tarlton, Jr.  
Wadesboro, N.C.  
B.A. History



Judith M. Thorn  
Trenton, N.J.  
B.S. Elementary Education



William L. Truman  
Morven, N.C.  
B.S. Math



Barbara A. Tsirintanis  
Fayetteville, N.C.  
B.S. Physical Education



Leslie K. Tubb  
Fayetteville, N.C.  
B.S. Biology

# Seniors



Robert Paul Urban  
Farmingdale, N.Y.  
B.A. English



Richard Glenn Vargus  
Taunton, Mass.  
B.A. English



John L. Vereen, Jr.  
Cherry Grove Beach, S.C.  
B.S. Business Administration



Mark D. Vinson  
Roseboro, N.C.  
B.S. Business Administration



Donald P. Wachter  
Farmingdale, N.Y.  
B.S. Physical Education



Sharon Riordan Wachter  
Massapequa Park, N.Y.  
B.S. Elementary Education

Hilarity in the lab with Singletary, Thorne, and Rigsbee





Mickey Walker  
Clinton, N.C.  
B.S. Business Administration



Kathy Walters  
Fairmont, N.C.  
B.S. Business Education



Richard A. Walters  
Lumberton, N.C.  
B.S. Math



Ernest Warren  
Wallace, N.C.  
B.S. Business Administration



Jerry Wasko  
Pittsboro, N.C.  
B.S. Business Administration



Phillip H. Weeks  
Raleigh, N.C.  
B.S. Elementary Education



William L. Welch  
Rockingham, N.C.  
B.A. Sociology



John M. Wells, Jr.  
Darlington, S.C.  
B.S. Business Administration



Robert Edward Wengert  
Tar Heel, N.C.  
B.A. History



John Daniel West  
Pleasant Garden, N.C.  
B.A. Sociology



Richard V. West  
Fayetteville, N.C.  
B.S. Physical Education



Barbara Draughon White  
Dunn, N.C.  
B.S. Art

# Seniors



Dianne M. Wilkins  
Lumberton, N.C.  
B.S. Elementary Education



Mary Frances Williams  
Red Springs, N.C.  
B.A. English



Patricia B. Willis  
McCull, S.C.  
B.S. Home Economics



Peggy C. Willoughby  
Lumberton, N.C.  
B.S. Elementary Education



John Wilson  
Clio, S.C.  
B.A. History and Political  
Science



Pamela Batten Winnies  
Chadbourne, N.C.  
B.S. Elementary Education



Peggy J. Wyatt  
Laurinburg, N.C.  
B.A. English



Charles Yow  
Rockingham, N.C.  
B.S. Physical Education



Left to right: Marilyn Haynes, Secretary; Bunny McNeill, Student Government Representative; Clyde Jackson, President; Russell Taylor, Vice-President

## *Junior Officers*



Abrams, Linda  
 Macclesfield  
 Alford, Hoyt Arnold  
 Georgetown, S.C.  
 Alphin, Marilyn  
 Beulaville  
 Austin, Stanley  
 Fayetteville



Autry, Geddie  
 Hope Mills  
 Bachner, Ron  
 Pittsburgh, Pa.  
 Barnes, Jacqueline  
 Shalotte  
 Batchelor, Danny R.  
 Jacksonville



Baxley, Jean  
 Lumberton  
 Beasley, Charles R.  
 Pembroke  
 Bell, Mary Elizabeth  
 Shannon  
 Behrens, Linda  
 Long Island, N.Y.



Biggers, Katherine  
 Rockingham  
 Bodiford, Charlotte  
 Lumberton  
 Bovender, Sandy  
 Winston-Salem  
 Brett, Tommy  
 Portsmouth, Va.



Brewer, Ann  
 Maxton  
 Brewer, Harold Martin  
 Laurinburg  
 Brindle, Dawn  
 Winston-Salem  
 Britt, Sandra  
 Rowland

Bullard, Alceon  
 Pembroke  
 Bullard, Martin  
 Orrum  
 Bunger, David  
 Lynchburg, Va.  
 Burroughs, Margaret  
 McColl, S.C.



Burstein, Barbara  
 Lakewood, N.J.  
 Calloway, Larry  
 Raeford  
 Carr, Richard  
 Red Springs  
 Carr, Robert H., Jr.  
 Lumberton



Carter, Vann  
 Raeford  
 Caulk, Ruby  
 Fairmont  
 Chance, Freddie  
 Laurinburg  
 Chavez, Ronald L.  
 Raeford



Chavis, Jo Ann  
 Pembroke  
 Chenault, John P., Jr.  
 Red Springs  
 Chernet, Jo-Ann  
 Deal, N.J.  
 Clark, William  
 Raeford



Clauhs, Ronald  
 Hilltown, Pa.  
 Coburn, Douglas J., Jr.  
 Wilmington, Del.  
 Cockerham, John  
 Maxton  
 Cockerham, Kathy  
 Maxton







Cohen, Michael  
Philadelphia, Pa.  
Cole, Richard  
Pinehurst  
Collins, Yvonne  
Clarkton  
Coni, William R.  
Farmingdale, N.Y.



Cottingham, Lynda  
Dillon, S.C.  
Craig, James Larry  
Sanford  
Crain, Sara  
Greer, S.C.  
Crouch, Kay  
Rockingham



Curatolo, Marilyn  
Lindenhurst, N.Y.  
Currie, Michael  
Laurinburg  
Currie, Teddy  
Laurinburg  
Daniel, Louis  
Greensboro



Alpha Theta Mu  
Clean-up Detail

## *Juniors*

# Juniors

Dates, John  
Fayetteville  
Davis, Barbara Jean  
Lumberton  
Davis, James S.  
Wilson, N.C.  
Davis, Linda Faye  
St. Pauls



Davis, Steve  
Fairmont  
Decembrino, John  
Ambler, Pa.  
Deese, Brenda  
Pembroke  
Donnellan, Mary  
Raeford



Dyer, Judith  
Proctorville  
Easterlin, G.L., Jr.  
Laurinburg  
Edwards, Leo  
Lumberton  
Evans, Terrie  
St. Pauls



Faircloth, Sue  
Erwin  
Fields, Judy Ann  
Laurinburg  
Flinchum, James A., III  
Walnut Cove  
Floyd, Ann  
St. Pauls



Ford, David E.  
Fairmont  
Furiato, John  
Middletown, N.J.  
Garrett, Sue  
Durham  
Garris, Cary  
Nichols, S.C.





Glover, John G.  
Laurinburg  
Godwin, Donald Joe  
Fayetteville  
Golder, Bruce  
Claymont, Del.  
Gordon, B.P.  
Dillon, S.C.



Green, Doris  
Laurinburg  
Grimes, Laura  
Tar Heel  
Hammond, James T.  
Bladenboro  
Hardison, Elliott  
Wadesboro



Hartness, Skippy A.  
Hope Mills  
Hastings, Pamela  
Fayetteville  
Haynes, Marilyn  
Fair Bluff  
Hinson, Vincent  
Lumberton



Hoffman, Randy  
Laurinburg  
Holden, George Thomas III  
Spring Lake  
Hubay, Carl Jr.  
Charlotte  
Huggins, Phil  
Tabor City



Humphrey, Jerry  
Lumberton  
Hunt, Billy Dean  
Pembroke  
Hunt, Bonnie  
Rowland  
Hunt, Paula Kaye  
Pembroke

Jackson, Clyde  
 St. Pauls  
 Jackson, William Mitchell  
 Dunn  
 Jacobs, Janice  
 Maxton  
 Jacobs, Lynette  
 Red Springs



Johnson, Don R.  
 Goldsboro  
 Johnson, Hugh  
 Smithfield  
 Jones, James A., Jr.  
 Maxton  
 Justus, Sandy  
 Lakewood, N.J.



King, Wayne  
 Tabor City  
 King, William  
 St. Pauls  
 Lampley, Brenda  
 Rockingham  
 Langley, Nelson  
 Laurel Hill



## *Juniors*





Lepore, George A.  
Ambler, Pa.  
Lewis, Dennis Ray  
Rocky Mount  
Locklear, Rosie  
Lumberton  
Long, Barbara  
Fayetteville



Lowery, Annie Ruth  
Lumberton  
Lowry, Jane  
Pembroke  
Luciani, Andrew  
Pompton Lakes, N.J.  
Luck, Ronnie  
Fayetteville



Lynn, Shril  
Bennettsville, S.C.  
McCray, Donna  
Selma  
McDaniel, Stephanie  
Gibson  
McGee, Hannah  
Rockingham



McKellar, James L.  
Red Springs  
McLaren, Sondra  
Hamlet  
McLester, Martha Ann  
Polkton  
McMasters, Jerry  
Liberty



McNeill, Bunny  
Lumberton  
Mallernee, Sue  
Spring Lake  
Maske, Peggy  
Rockingham  
Matthews, Bettye K.  
Stedman

# Juniors

Maynard, Loretha  
Clinton  
Meares, Irvin Randolph  
Chadbourn  
Meece, Don  
Brunswick, Ga.  
Mercer, William J  
Hamlet



Michael, Francis  
Wilkes-Barre, Pa.  
Mitchell, Thomas Denver  
Goldsboro  
Mole, Gale  
Russellville, S.C.  
Moree, Carolyn  
Pembroke



Murray, Lilburn  
Maxton  
Nance, Gerald H.  
Bladenboro  
Nichols, Larry  
Durham  
Ovendine, Janice  
Fairmont



Ovendine, Linda B.  
Pembroke  
Ovendine, Treva N  
Maxton  
Page, William  
Red Springs  
Paris, Charles R., Jr.  
Red Springs



Parker, Charles S.  
Elizabethtown  
Parnell, Jennie  
Maxton  
Partney, Kevin  
Fayetteville  
Pepper, Bill  
Cary





Pepper, Caroline  
Fairfield  
Pfeiffer, Johnny  
Maxton  
Phillips, Cathie  
Clarkton  
Powell, Beverly Gail  
Tabor City



Proctor, James W.  
Richmond, Va.  
Quast, Orville A.  
White Lake  
Reese, Pat  
St. Pauls  
Reid, Anne  
Dillon, S.C.



Robinson, George  
Mt. Gilead  
Robinson, Kenneth  
Robersonville  
Robinson, Ray  
Laurinburg  
Rogers, Betty Lou  
Red Springs



Rooks, Larry Earl  
Brunswick  
Rothrock, Tom  
Winston-Salem  
Sanderson, Michael V.  
Pembroke  
Sanderson, Sandra  
Maxton



Sasser, Larry  
Pikeville  
Schultz, Sheila E.  
Surfside Beach, S.C.  
Sellers, Delia  
Raeford  
Shelton, Myra  
Fayetteville

Simmons, Wanda Hope  
Clinton  
Smith, Sandra Faye  
Lumberton  
Spivey, Billie Burney  
Rockingham  
Sprenkle, Dorinda E.  
Lancaster, Pa.



Stanley, Judy Carol  
Tabor City  
Steele, Don L.  
Allentown, Pa.  
Stephens, Mike  
Tabor City  
Stevens, Janet Anne  
Fayetteville



Stocks, Judith Gowan  
Fair Bluff  
Strickland, Dale  
Lumberton  
Tew, Jamice  
Raeford  
Townsend, Ray  
Lumberton



Turbeville, Wally  
Dillon, S.C.  
Turner, Glenn E.  
Fayetteville  
Wachter, Glenn A.  
Farmingdale, N.Y.  
Walters, Dean  
Fairmont



Ward, Bliss  
Chadbourn  
Watson, Larry  
Clarendon  
Watts, Sara Brown  
Fayetteville  
Weaver, Danny L.  
Hartsville, S.C.







Webb, Susan Annette  
Whitakers  
Wells, Russell  
Farmingdale, N.Y.  
West, Linda  
Maxton  
White, Marlene  
Hamlet



White, Robert  
Greensboro  
Whitehead, Harry D., Jr.  
Aliquippa, Pa.  
Whitman, Gary  
Fayetteville  
Williamson, Bernice  
Chadborn



Williamson, Claudia Dianne  
Chadborn  
Williamson, Dana  
Evergreen  
Wolf, Nancy  
Newport News, Va.  
Wood, David  
Rowland



Zollner, James  
Monroeville, Pa.



Hall, James D.  
Raeford

## *Juniors*

Fraternity Pledges



## *Sophomore Officers*

Sophomore Class Officers: Left to right: Jimmy Tubb, President; Carolyn Surber, Vice-President; Pamela Scott, Secretary; and Richard Locklear, Student Government Representative.



Adams, Grady, Jr.  
 Fayetteville  
 Ahlberg, Eric  
 Mooreestown, N.J.  
 Anderson, Donna  
 Lindenhurst, N.Y.  
 Atkinson, Greg  
 Fayetteville



Averitte, Donna  
 Fayetteville  
 Baker, Roberta  
 Florence, S.C.  
 Barefoot, Sue  
 Godwin  
 Barnes, Larry  
 Lumberton



Bass, William H., Jr.  
 Lumberton  
 Batten, Angy  
 Durham  
 Belcher, Boyd  
 Bennettsville, S.C.  
 Birchfield, Rolf G.  
 Pembroke



Brantley, George  
 Laurinburg  
 Brewer, Virginia  
 Pembroke  
 Britt, Robert H.  
 Rowland  
 Brown, Dennis  
 Smithfield



Brown, William B.  
 Fayetteville  
 Bryan, Marilyn  
 Fairmont  
 Bryant, Nita  
 Clio, S.C.  
 Bullard, Judy  
 Maxton

Bullard, Kathy F.  
 Maxton  
 Bunce, Brenda  
 Fayetteville  
 Campbell, Donna  
 Fayetteville  
 Campbell, Susan  
 Rockingham



Chadwick, David  
 Fayetteville  
 Chavis, Georgia C.  
 Maxton  
 Ciccone, Vito  
 Washington, D.C.  
 Coble, Johnny  
 Rockingham



Coffin, Richard F.  
 Greensboro  
 Cole, Thomas  
 Laurinburg  
 Cook, Richard J.  
 West Hempstead, N.Y.  
 Cranfield, Billy  
 Salisbury



Crouch, Jean O.  
 Lumberton  
 Crouse, Mike  
 Siler City  
 Culbreth, Robert  
 Lumberton  
 Denton, David  
 Cornwall, N.Y.



Dial, Fayelene  
 Pembroke  
 Dixon, David  
 Danville, Va.  
 Dowless, Robert  
 Lumberton  
 Ector, Franklin, Jr.  
 Smyrna, Delaware



# Sophomores



Edens, Wanda  
Red Springs  
Ellen, Phillip I.  
Raleigh  
Fredella, Patrick  
Waldwick, N.J.  
Gardner, David  
Laurinburg



Gasque, Marian  
Dillon, S.C.  
Geiger, Gene  
North Collins, N.Y.  
Gibson, Jeanette  
Hamlet  
Gibson, Shirley  
Raeford



Goodwin, Jerry  
Lumberton  
Glenn, Danny  
Durham  
Guy, John D.  
Winston-Salem  
Guy, Margaret Ann  
Fayetteville



Guyton, Gary  
Bladenboro  
Hadden, George  
Moorestown, N.J.  
Hall, Dianne  
Clarkton  
Hancock, William  
Hamlet



Harris, Vann Turner  
Hamlet  
Haynes, Paula  
Salisbury  
Helms, Barry  
Clarkton  
High, Mary Ann  
Red Springs

Hill, Jimmy  
 Thomasville  
 Holder, Donna  
 Lillington  
 Howell, Kathy  
 Murfreesboro  
 Hubbard, Percy L.  
 Pembroke



Huggins, James T.  
 Lumberton  
 Hughes, Steve  
 Ash  
 Hunt, Betty Jo  
 Fairmont  
 Hunt, Libbie Ann  
 Lumberton



Ivey, Donald  
 Lumberton  
 Jackson, Billie  
 Lumberton  
 Jackson, Linda Carson  
 Fayetteville  
 Johnson, Jerry  
 Franklinville



Johnson, Susan  
 Fairmont  
 Johnson, Vernon  
 Newton Grove  
 Jones, Anderson  
 Pembroke  
 Jones, Kathy Jean  
 Maxton





Jones, Rodney  
Maysville  
Jones, Verneice  
Pembroke  
Kanode, Mel  
Salem, Va.  
Kelly, Larry  
Syracuse, N.Y.



Kidd, Larry  
Roanoke Rapids  
Lampley, Steve  
Rockingham  
Landesman, Stuart  
Lynbrook, N.Y.  
Lanier, Richard C.  
Dillon, S.C.



Leach, Thomas  
Lumberton  
Lewis, Linda Faye  
Fairmont  
Liming, Karen  
Cranford, N.J.  
Locklear, Diane  
Pembroke



Locklear, Gary L.  
Pembroke  
Locklear, Richard  
Woodbury, N.J.  
Locklear, Virginia  
Pembroke  
Loftis, Ronald W.  
Hope Mills



Logan, Kenneth D.  
Camden, S.C.  
Long, Gary  
Whiteville  
Long, Marjorie R.  
Lumberton

## *Sophomores*

Lowery, Rudolph  
Lumberton  
Lupo, Eric  
Fayetteville  
Malpass, Charles  
Forty Fort, Pa.  
Marino, Dennis  
Farmingdale, N.Y.



Maynor, Wanda  
Lumberton  
Maxwell, Janice  
Pembroke  
McCaskill, Betty Lou  
Clio, S.C.  
McCloud, Robert D.  
Fayetteville



McDaris, Don  
Lenoir  
McDonald, Ann Brown  
Red Springs  
McDonald, Anne E.  
Laurinburg  
McElrath, Dean  
Black Mountain



McKimmon, Jean  
Rowland  
McNair, Ann Marie  
Tar Heel  
Mercer, Edward Laurence  
Hamlet  
Mercer, Robert  
Hamlet



Migliori, Michael  
Trenton, N.J.  
Misenheimer, David Castor  
Maxton  
Moody, Kenneth Alan  
Fayetteville  
Newton, Doug  
Clio, S.C.





# Sophomores



Nitto, Jack Alan  
Chenango Forks, N.Y.  
Nye, Beverly  
Red Springs  
Parrish, Steve  
Bennettsville, S.C.  
Pate, Mary Juanita  
Pembroke



Pearson, Carole Ann  
New Port Richey, Fla.  
Perri, Raymond  
Elmont, N.Y.  
Pfeiffer, Harry  
Maxton  
Pilkington, John Mihlon  
Selma



Porter, Phil  
Fayetteville  
Ransom, Linda  
Pembroke  
Reising, Andrea  
Red Springs  
Revercomb, Hal  
King George, Va.



Richardson, Dale  
Lumberton  
Robertson, Ronnie  
White Lake  
Rogers, Susan  
Fairmont  
Saunders, James Timothy  
Fayetteville



Schell, Bobbie  
Red Springs  
Scott, Pamela  
Pink Hill  
Sealey, Lois  
Bladenboro  
Singletary, Don  
Jacksonville

Slaughter, Al  
Oxford  
Smith, Danny M.  
Rural Hall  
Smith, Douglas  
Garland  
Smith, Norman  
Thomasville



Smith, Richard II  
Charlotte  
Spivey, Francis Kregg  
McColl, S.C.  
Stang, Richard  
Asheville  
Stentz, Philip Robert  
Silver Spring, Md.



Stirk, Donnie  
Rockingham  
Storms, Judy  
Bladenboro  
Stout, Mary Beth  
Tar Heel  
Strunk, Sheila  
Jacksonville



Stull, Steve  
Selma, Va.  
Surber, Carolyn F.  
Fayetteville  
Swanson, Linda  
Hope Mills  
Tilson, Linda H.  
Maxton



Sophomores Storms, Schell,  
Stout, and Sealey





Truman, George S.  
Morven, N.C.  
Truman, Janice R.  
Morven, N.C.  
Tubb, Jimmy  
Fayetteville  
Turner, Ernest, Jr.  
Dillon, S.C.



Vodvarka, Nancy  
Hartly, Delaware  
Ward, Peggy  
Lumberton  
Warren, Doris  
Wallace  
Wasielewski, Richard  
Fayetteville



Wassmer, Richard  
Farmingdale, N.Y.  
Weber, John  
Massapequa, N.Y.  
Wemyss, Phillip  
Fayetteville  
West, Edward Franklin III  
Winston-Salem



Whitley, Susan  
Fayetteville  
Williams, Billy T.  
Liberty  
Wilmoth, Frank  
Winston-Salem  
Wright, Bettie B.  
Raeford



Wyatt, Mason  
Richmond, Va.  
Yandle, David L.  
Asheville  
Yates, Arlene  
Chadbourn

## Sophomores



## ***Freshman Officers***

Left to right: Howard Higgins, Student Government Representative; Judy Johnson, Secretary; Gary Godwin, Vice-President; Carl Waters, President.



Alexander, Stephen  
Fayetteville  
Aman, David  
Bladenboro  
Anderson, John Martin  
Pembroke  
Anderson, John Milton  
Whiteville  
Andrews, Donald  
Durham



Atkinson, James  
Lumberton  
Autry, Wanda  
Bladenboro  
Baker, Tommy  
Raeford  
Baldwin, David  
Southern Pines  
Ballard, Leonard  
Darlington, S.C.



Barfield, Carey  
Dunn  
Barrington, John  
Fayetteville  
Bell, Frieda  
Woodburg, N.J.  
Blalock, Harold  
Richfield  
Brannon, Sue  
Fayetteville



Braziel, Jimmy  
Raleigh  
Britt, John  
Lumberton  
Britt, Rosa  
Bladenboro  
Britt, Vernon  
Lumberton  
Brooks, Jeffery  
Fairmont



Brooks, Ray  
Pembroke  
Bryan, Kathy  
Fayetteville  
Bryant, Henry  
Fayetteville  
Bullard, Howard  
Hamlet  
Burney, Darlina  
Bladenboro

Butcher, Linda  
Mount Airy  
Butcher, Earl  
Clinton



Butler, Marcia  
Salisbury  
Byrd, Richard  
Fayetteville



Byrd, Sheila  
Dunn  
Capps, Kenneth  
Angier



Carmichael, Richard  
Hamlet  
Carrol, E.N.  
Jacksonville



Cashwell, Kathleen  
Autryville  
Catlett, Pat  
Fayetteville  
Caulder, Pat  
Fayetteville  
Chance, Betty  
Laurinburg  
Chance, Sandra  
Fayetteville



Chavis, Angela  
Pembroke  
Chavis, Boyd  
Dearborn Heights, Mich.  
Chavis, Carl  
Maxton  
Chavis, Donna  
Pembroke  
Chavis, Wanda  
Pembroke



Freshman Elections



# Freshmen



Chavis, Eric Ray  
Fayetteville



Chester, Karen  
Sanford  
Clapsadl, Joe  
Morehead City



Clark, Linda  
Fairmont  
Coleman, Elizabeth  
Maxton



Coleman, Michael  
Fayetteville  
Collins, Susan  
Angier  
Comer, Murphy  
Rockingham  
Cooke, Billy  
Roanoke Rapids  
Corcoran, Myles  
Brightwaters, N.Y.



Crook, David  
Polkville  
Crosland, James Aubrey  
Bennettsville, S.C.  
Cushman, Jackie  
Jacksonville  
Dail, Bobby  
Goldsboro  
Daniel, Betsy  
Parkton

# Freshmen

Davis, David  
Bethera, S.C.  
Diggs, Margaret  
Rockingham  
Dorman, Mike  
Tabor City  
Doss, Terry  
Greensboro  
Douglas, Bruce  
Wilmington, Del.



Duane, Linda  
Fayetteville  
DuBose, Robert  
Darlington, S.C.  
Dyle, Sharlie  
Fayetteville  
Edwards, Robert  
Lumberton  
Emanuel, Laney  
Lumberton



English, Marsha  
Goldsboro  
Fields, Carl  
Red Springs  
Fish, Larry  
Angier  
Floyd, Ronald  
Raeform  
Forrest, Sue  
Fayetteville



Frederick, Stephen  
Greensboro  
Freeman, Kathy  
Rockingham  
Freeman, Weldon  
Fairmont  
Garner, Patricia  
Seagrove  
Garner, Thomas  
Fayetteville



Gainey, Sue  
Linden  
Galloway, Sandra  
Lumberton  
Gates, Joe  
Hillsboro  
Gentry, Janis  
Laurinburg  
Gentry, Robert  
Pelham







Gibson, Barbara  
Hamlet  
Gibson, Carolyn  
Fayetteville  
Gibson, Virginia  
Laurinburg  
Gilmore, Sharon  
Barium Springs  
Glock, Robert  
Hope Mills



Godwin, Gary  
Fayetteville  
Gold, Michele  
Rocky Mount  
Gore, Gary  
Clinton  
Gouldin, Ann  
Elm City  
Gregory, Warren  
Angier



Griffith, Patricia Ann  
Coraopolis, Pa.  
Grimes, Louise  
Tar Heel  
Guyton, Dixie  
Pembroke  
Hall, John  
Winston-Salem  
Hanner, Scott  
Wrightsville Beach



Hardee, Ricky  
Loris, S.C.  
Hardison, Lawson  
Wadesboro  
Harrelson, Jimmy  
Loris, S.C.  
Harrill, Barbara  
Fayetteville  
Hart, Al  
Monroe



Hathaway, James  
Jacksonville  
Hayes, Courtland  
Lumberton  
Hedgepeth, Jane  
Fayetteville  
Hefflin, Rebecca  
Bladenboro  
Hendrix, Sue  
Raeford

Herring, Robert  
Lumberton  
Herring, Steve  
Goldsboro



Freshmen have both

Higgins, Howard  
Fayetteville  
Hines, Susan  
Binghamton, N.Y.



Hoffman, Wayne  
Briarcliff, N.Y.  
Hogan, Sherry  
Rockingham



Holliday, Joy  
Roanoke Rapids  
Holmes, Michael L.  
Lumberton

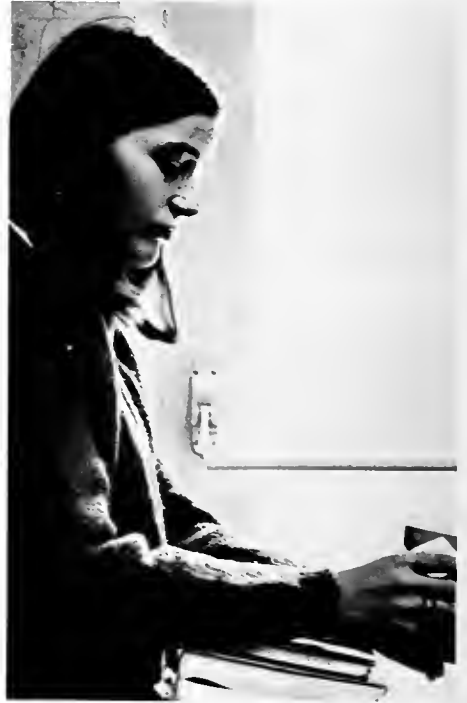

Holmes, Mike  
Leland  
Huckeriede, Nancy  
Laurinburg  
Humphrey, Rose  
Lumberton  
Hundley, Debbie  
Winston-Salem  
Hunt, James  
Lumberton



Hyatt, Wanda  
Loris, S.C.  
Ivey, Gene  
Fairmont  
Jackson, Brenda  
Lumberton  
Jackson, Brenda C.  
Red Springs  
Jackson, Gail  
Tabor City



blues and burdens



# Freshmen



Johnson, Ernest  
Red Springs



Johnson, Judy  
Erwin  
Johnson, Karen  
Fayetteville



Johnson, Larry  
Evergreen  
Johnson, Mark  
Laurinburg



Jones, June  
Maxton  
Jones, Michael  
Jameston  
Kalinski, Ed  
New Kensington, Pa.  
Keith, Harold  
Dillon, S.C.  
Kinlaw, Richard  
Fayetteville



Kirks, Christopher  
Raleigh  
Knauss, Virginia  
Denville, N.J.  
Koenig, Steve  
Jacksonville  
Koffsky, Carol  
McColl, S.C.  
Lamberth, Inez  
Roxboro

# Freshmen

Langley, Betty  
Elm City  
Lane, James  
Lake View, S.C.  
Lawrimore, Tommy  
Fayetteville  
Lee, Sheila  
Fayetteville  
Lee, Thomas  
Portsmouth, Va.



Leggett, William  
Lumberton  
Leigh, Ed  
College Park, Ga.  
Lewis, Ruben  
Roanoke, Rapids  
Lockamy, Larry  
Bladenboro  
Locklear, Beatrice  
Lumberton



Locklear, Bonnie  
Pembroke  
Locklear, Brenda  
Pembroke  
Locklear, Clea  
Pembroke  
Locklear, Della  
Maxton  
Locklear, David  
Pembroke



Locklear, Gary  
Pembroke  
Lowery, Janice  
Lumberton  
Lowry, Linda  
Laurinburg  
Lowry, Suzanne  
Pembroke  
Lucas, Danny  
Buies Creek



Luther, Edna  
Wadesboro  
Mackafee, Martha  
Rockingham  
Malje, Kathleen  
Fayetteville  
Mareka, Joey  
Lumberton  
Marshall, Wilson Lee  
Rocky Mount





Martin, Billy  
Fork, S.C.  
Martin, David  
Hamlet  
Martin, Larry  
Orrum  
Martin, Thomas  
Mount Airy  
Martin, Wanda  
Fayetteville



Mayle, Michael  
Roanoke Rapids  
McBryde, Charles  
Red Springs  
McGinty, Charles  
Virginia Beach, Va.  
McKoy, Wilburn  
Coward, S.C.  
Melton, Steve  
Shelby



Melvin, Earl  
Hope Mills  
Mills, Larry  
Kannapolis  
Mitchell, Janice  
Fayetteville  
Mitchell, Marvin  
Garland  
Mize, Angela  
Basset, Va.



Monsaul, Rhonda  
Fayetteville  
Moody, Dorothy  
Maxton  
Moody, Kathy  
Fuquay-Varina  
Moore, M. Bethes  
Hemingway, S.C.  
Moser, Carol  
Hamlet

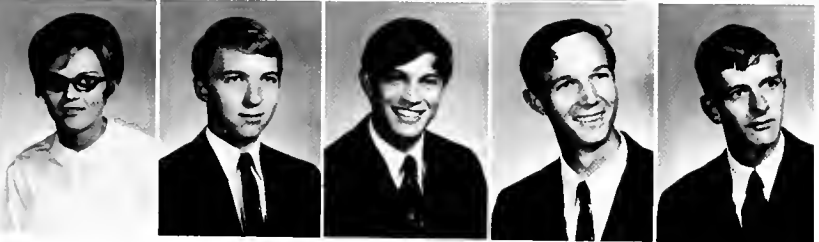

Murray, Paulette  
Dunn  
Muse, James  
Carthage  
Neal, Frank  
Newport  
Norris, Jack  
Elizabethtown  
Nye, Dickie  
Red Springs

Odom, Brenda  
St. Pauls  
Ormand, Sara  
Red Springs



Oxendine, Brenda  
Pembroke  
Oxendine, Diane  
Pembroke



Oxendine, John  
Fairmont  
Palmer, Bill  
Fayetteville



Parker, Judy  
St. Pauls  
Parker, Sammy  
Red Springs



Partney, Keith  
Fayetteville  
Pate, Frank  
Durham  
Petrucci, Diane  
Fayetteville  
Phillips, Al  
Greenville, S.C.  
Pollock, Cathy  
Swansboro



Pope, Lettie  
Dunn  
Pruitt, Glen  
Holly Springs  
Quick, Debbie  
Dillon, S.C.  
Quinn, James  
Hamlet  
Rainwater, Stephen  
Rockingham



# Freshmen

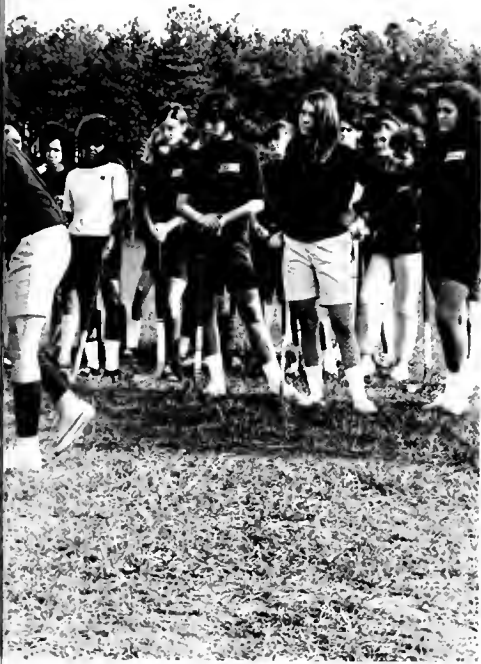

Ranke, Joe  
McColl, S.C.  
Reed, Donald  
Hope Mills



Reid, Donald  
Cary  
Reutter, Tim  
Newark, Del.



Rhodes, Amelia  
Durham  
Riley, Thomas  
Germanton



Robinson, Brad  
Raleigh  
Rodgers, Larry  
Siler City  
Rogers, Donna  
Durham  
Roussel, Joel  
Jacksonville  
Royal, Rowland  
Clinton



Rozier, Robert  
Lumberton  
Sampson, Gary  
Pembroke  
Sampson, Spencer  
Ellicott City, Md.  
Sanchez, Nancy  
Fayetteville  
Sanderson, James  
Darlington, S.C.

# Freshmen

Sanderson, Lena  
Maxton  
Saunders, Gene  
Red Springs  
Schaffer, Margie  
Hartley, Del.  
Sealey, Elaine  
Lumberton  
Sellers, Donald  
St. Pauls



Shaw, Helen  
Bennettsville, S.C.  
Sherrill, Wayne  
Fayetteville  
Shooter, Beverly  
Fairmont  
Siddan, Mike  
Winston-Salem  
Simmons, Ann  
Roseboro



Skipper, Thomas  
Laurinburg  
Sledge, Andrew  
Fayetteville  
Smith, Ben  
Rockingham  
Smith, David  
Winston-Salem  
Smith, Garry  
Garland



Smith, Jackie  
Fayetteville  
Smith, James  
Bladenboro  
Smith, John  
Dunn  
Smith, Nancy  
Fayetteville  
Smith, Rick  
Asheboro



Staley, Ronald  
Julian  
Stanley, Jimmy  
Dunn  
Stansel, Linda  
Lumberton  
Stigell, Terry  
Harryville, Ky.  
Strickland, David  
Red Springs







Strickland, Melanie  
Fayetteville  
Sweeley, Margaret  
Laurinburg  
Terry, Ann  
Hamlet  
Tetterton, Jennie  
Bath  
Tew, Jeff  
Kings Park, N.Y.



Thorpe, Thomas  
Selma  
Turbeville, Jerry  
Lumberton  
Turner, Dwight  
Erwin  
Tyson, Michael  
Williamston  
Walters, Danny  
Raeford



Waters, Carl  
Swansboro  
Ward, Barbara  
Raleigh  
Weatherly, Calvert  
New Bern  
West, Donald  
Fayetteville  
White, Carol  
Winston-Salem



Williams, Ervin  
Raeford  
Williams, Joseph  
Rocky Mount  
Williamson, Gene  
Barium Springs  
Wilson, Bob  
Fayetteville  
Wilson, Janice  
St. Pauls



Worley, Richard  
Chadbourne  
Wood, Jean  
Maxton  
Worriax, James  
Pembroke  
Wright, William  
Tabor City  
Young, Garland  
Raeford

## *Concluding . . .*

a year of reaching toward high purposes  
we remember

students disciplined by mental and physical  
involvement

an academic community growing in common  
purpose

traditions honored and excellence recognized



Things go better with Coke



Well, you could enlist

CONTRAST  
of the  
the  
the



I knew the Republicans could do it

We warned you about coming in late



And then there was the time I was marooned on that south sea island with Raquel Welch



Smile! You're on candid camera



Geddie, the snake medicine man



No, I can't wait until lunch



My grades couldn't have been that bad



Look Mom, no cavities



Females take over



I didn't sleep at all last night

O.K. guys, place your bets



I haven't given up yet

Well, that's one way to relax



I'll just wait here outside Wellons Hall. After all, he has to come out again sometime



It never rains on sophomores



I saw her first



Dimmed campus lights.  
Two people holding hands.  
Night time magic.

Yea! Old PSC



# Senior Directory

## Abernathy, Tony

Newton, N.C.  
B.S. Elementary Education  
Alpha Theta Mu.  
**Abrams, Jill**  
Trenton, New Jersey  
B.S. Elementary Education  
Pembroke Players; Dean's List; SNEA.  
**Ackiss, Steve R.**  
Rowland, N.C.  
B.A. Psychology  
Soccer Team; Wrestling; Phi Sigma Chi; Psychology Club; Dramatics Club; Circle K; Indianhead Staff Member.  
**Adams, Earle B.**  
Whitemarsh, Pa.  
B.S. Business Administration  
Circle K; Treasurer; American Marketing Association.  
**Adams, Elizabeth Adcock**  
Rowland, N.C.  
B.S. Elementary Education  
**Alley, C. Jianne**  
Raleigh, N.C.  
B.A. Sociology  
**Alphin, Dempsey**  
Beulaville, N.C.  
B.S. Biology  
**Anderson, Allene G.**  
Tarboro, N.C.  
B.S. Physical Education  
Girl's Intramurals; P.E. Club.  
**Anderson, Linda T.**  
Fairbluff, N.C.  
B.A. English  
**Anderson, Paul**  
Hamlet, N.C.  
B.S. Chemistry  
**Austin, Lewis M. Jr.**  
Kannapolis, N.C.  
B.S. Sociology  
Cheerleader; Pine Needle Staff; Wrestling Team.  
**Baker, Sandy Kay**  
Pembroke, N.C.  
B.S. Biology  
**Barkley, Howard V.**  
Raeford, N.C.  
B.S. Physical Education  
Soccer Manager; P.E. Club.  
**Barnes, Peggy Lou**  
Pembroke, N.C.  
B.S. Music Education  
Marshal; Student Government Member; MENC; President and Secretary; Dean's List.  
**Boughman, Sylvia J.**  
Elizabethtown, N.C.  
B.A. Sociology  
M.S.M.  
**Beaulieu, Francis R.**  
Houlton, Me.  
B.S. Physical Education  
Freshman Class President; Circle K Club; Marshal; Physical Education Club; Intramurals; President's Advisory Council; Vets Club.  
**Behrens, Donald**  
Nesconset, L.I., N.Y.  
B.S. Art  
Art Club.  
**Bell, Anker Ole**  
Roslyn, N.Y.  
B.S. Physical Education  
**Bennett, Beverly**  
White Lake, N.C.  
B.S. Elementary Education  
Marshal; Cheerleader, Captain and Co-captain; M.S.M.; Secretary and Vice-President; Kappa Delta Omicron; Dorm Council; Chorus; Pine Needle Staff; Executive Council to the President.  
**Berry, Thomas W.**  
Hackensack, N.J.  
B.A. History  
Circle K Vice-President; State Student Legislature; Y.D.C.  
**Binkley, Johnny**  
Fayetteville, N.C.  
B.A. Political Science  
**Black, Kenneth B.**  
Raeford, N.C.  
B.S. Math

**Black, Thomas B. Jr.**  
Fayetteville, N.C.  
B.S. Physical Education  
Vice-President Phi Sigma Chi; Soccer Team.  
**Blackmon, Jimmie W.**  
Dillon, S.C.  
B.A. History  
**Blackwell, Cathy Johnson**  
Fayetteville, N.C.  
B.S. Elementary Education  
Student Council Representative; Phi Sigma Chi Sweetheart.  
**Brasington, Evelyn P.**  
Wadesboro, N.C.  
B.S. Elementary Education  
**Brayboy, Larry Ray**  
Pembroke, N.C.  
B.S. Physical Education  
Freshman Representative to Student Government; Athletic Representative to Student Government; College Marshal; Circle K Club; Phi Sigma Chi; Sophomore Class President; Baseball; All-District; Intramurals; Physical Education Club; President's Advisory Committee.  
**Brim, Ronald**  
Mount Airy, N.C.  
B.S. Mathematics  
**Brown, Carl Wells**  
Hamlet, N.C.  
B.S. Elementary Education  
**Brown, Ernest Walter, Jr.**  
Hamlet, N.C.  
B.S. Psychology  
**Bryant, James B.**  
Clio, S.C.  
B.S. Biology  
**Bullard, Barbara**  
Maxton, N.C.  
B.S. Home Economics  
Home Ec. Club.  
**Bullard, Carolyn**  
Maxton, N.C.  
B.S. Home Economics  
Home Ec. Club.  
**Bullard, Freda M.**  
Chadbourne, N.C.  
B.S. Business Education  
Business Club; Dean's List.  
**Bullard, Hubert F. Jr.**  
Lumberton, N.C.  
B.S. Business Administration  
Marketing Club; Phi Beta Lambda.  
**Bullard, Ruth**  
Maxton, N.C.  
B.S. Business Administration  
**Bullock, Gladys**  
Fairmont, N.C.  
B.S. Home Economics  
Treasurer; President; Home Ec. Club; Pine Needle Staff; Dean's List.  
**Bullock, Harold Todd**  
Hamlet, N.C.  
B.S. Biology  
Natural Science Club; President; Collegiate Academy of the N.C. Academy of Science; Vice-President; President.  
**Bullock, Lynn M.**  
Lumberton, N.C.  
B.S. Business Administration  
Marketing Club; Business Club; Phi Beta Lambda.  
**Byrd, Billy J.**  
Warsaw, N.C.  
B.S. Physical Education  
**Byrd, Henry Grady**  
Lumberton, N.C.  
B.S. Physical Education  
Basketball Team; Golf Team; Cross Country Team.  
**Cain, Sam**  
Lumberton, N.C.  
B.S. Psychology  
**Campanelli, Glen Patrick**  
Lumberton, N.C.  
B.A. History  
Phi Sigma Chi; Intramurals.  
**Carney, Richard C.**  
Taunton, Mass.  
B.S. Art Education  
Art Club.  
**Casbwell, James C.**  
Fayetteville, N.C.  
B.S. Physical Education  
Intramural Basketball; Football; Bowling; P.E. Club; Phi Sigma Chi.  
**Chason, Stephen C.**  
Lumber Bridge, N.C.  
B.A. English  
**Chavis, Wanda Vianoa**  
Red Springs, N.C.  
B.A. Music  
MENC.

**Christmon, Harold M. Sr.**  
Gibsonville, N.C.  
B.A. History  
**Clark, Lindsay T., Jr.**  
Laurel Hill, N.C.  
B.A. History  
College Band; Dean's List  
**Clark, Stephen M.**  
Newark, Delaware  
B.A. English  
Pembroke Players, Spanish Club; Track Team; Alpha Psi Omega; Pine Needle Staff; Intramural Softball  
**Coleman, Donald V., Jr.**  
Maxton, N.C.  
B.S. Mathematics  
**Condos, Carol J.**  
Fayetteville, N.C.  
B.S. Physical Education  
**Conway, John J.**  
Dumont, N.J.  
B.A. Sociology  
Phi Sigma Chi; Intramurals.  
**Cook, Donald R.**  
West Hempstead, N.Y.  
B.S. Mathematics  
Intramural Football; Math Club; Newman Club; Men's Residence Council; Y.R.C.  
**Crahtree, Ray M.**  
Bladenboro, N.C.  
B.A. History  
**Crump, Martha Haswood**  
Rockingham, N.C.  
B.S. Elementary Education  
**Currie, Judy Diana**  
Laurinburg, N.C.  
B.S. Business Education  
**Currie, William A.**  
Laurinburg, N.C.  
B.S. Business Education  
Treasurer, American Marketing Association.  
**Cushman, Larry J.**  
Jacksonville, N.C.  
B.S. Business Administration  
Vice-President of Junior and Senior Class; Pine Needle Staff; Circle K Club.  
**Daniel, Linda Faye**  
Elizabethtown, N.C.  
B.S. Home Economics  
Pine Needle, Assistant Editor, and Editor; M.S.M.; SNEA; Home Ec. Club; Appointed to Court of Appeals; College Chorus.  
**de Capua, Lee Ann**  
Neptune, N.J.  
B.S. Elementary Education  
Indianhead Class Editor, Assistant Editor; SNEA; Pom Pom Girl; Theta Kappa Sorority  
**Dees, Joan**  
Lumberton, N.C.  
B.S. Elementary Education  
Marshal; Spanish Club; SNEA.  
**De Paul, David**  
Irvington, N.J.  
B.S. Physical Education  
Track; Soccer; P.E. Club; Dramatics Club; Intramural Football and Softball.  
**Edertown, Patricia**  
Newport News, Va.  
B.A. Sociology  
**Elam, Sarah Marie**  
Bladenboro, N.C.  
B.A. English  
**Erby, Kenneth W.**  
Rockingham, N.C.  
B.S. Accounting  
Marshal; American Marketing Association; Intramural Football and Softball.  
**Fallon, Dennis J.**  
Harrison, N.J.  
B.S. Business Education  
Newman Club; American Marketing Association.  
**Fenton, Annette C.**  
Elberon, N.J.  
B.S. Home Economics  
Home Economics Club.  
**Fisher, Jonathan**  
Rockingham, N.C.  
B.A. Art  
**Freeman, Raymond L.**  
Darlington, S.C.  
B.S. Business Administration  
Interfaith; M.S.M.  
**Futral, Kenneth Gerald**  
Beulaville, N.C.  
B.S. Business Administration  
American Marketing Association.  
**Gaddy, Flora Marcia**  
Lumberton, N.C.  
B.S. Art  
Art Club  
**Gambardella, James R.**  
Providence, R.I.



B.S. Physical Education  
Basketball Team; P.E. Club; Athletic Representative

**Glover, Jacqueline B.**  
Laurinburg, N.C.  
B.S. Elementary Education  
College Chorus; Majorette; MENC; SNEA.

**Godwin, Jimmy**  
Clarendon, N.C.  
B.A. Sociology

**Goff, Michael B.**  
Fayetteville, N.C.  
B.S. Physical Education

**Goins, Joel S.**  
Sanford, N.C.  
B.S. Physical Education  
Basketball Team; Freshman Basketball Coach.

**Goldberg, Raymond**  
Wilmington, Del.  
B.S. Physical Education  
Vice-President of P.E. Club; Soccer Team; Captain of Tennis Team.

**Gonda, Joan F.**  
South Bound Brook, N.J.  
B.S. Physical Education  
Cheerleader; P.E. Club; Gymnastics.

**Goodwin, Lydia**  
Gibson, N.C.  
B.A. English  
Dean's List.

**Gordoo, Fred**  
Philadelphia, Pa.  
B.S. Physical Education  
Circle K Club; P.E. Club; Intramurals.

**Graham, Billy M.**  
Bennettsville, S.C.  
B.S. Psychology

**Granger, Jackie**  
Fairmont, N.C.  
B.S. Home Economics

**Green, Lewis G.**  
Lumberton, N.C.  
B.A. Sociology  
Sociology Club.

**Griffin, Verna L.**  
Hialeah, Fla.  
B.S. Physical Education  
Girl's Intramurals; P.E. Club.

**Guest, Nancy**  
Laurinburg, N.C.  
B.S. Elementary Education  
SNEA.

**Hamrick, Sylvia Ann**  
Parkton, N.C.  
B.S. Biology  
Science Club.

**Hardin, Edwood**  
Pembroke, N.C.  
B.S. Biology  
Circle K Club; Science Club.

**Hardin, Gary L.**  
Lumberton, N.C.  
B.S. Business Administration  
Business Club; Phi Beta Lambda.

**Harrill, Barbara**  
Rockingham, N.C.  
B.S. Elementary Education

**Harris, Gloria**  
Pembroke, N.C.  
B.S. Elementary Education  
B.S.U.

**Hartsell, Francis E.**  
Pinehurst, N.C.  
B.S. Business Administration

**Hasty, Doris A.**  
Raeford, N.C.  
B.A. English

**Hawes, Kenneth D.**  
Nakina, N.C.  
B.A. History

**Hayes, Kathryn M.**  
Lumberton, N.C.  
B.S. Physical Education  
Girl's Intramurals; P.E. Club; Newman Club.

**Hendricks, Camille**  
Balboa, Canal Zone  
B.A. Spanish  
President of Spanish Club; Tennis Intramurals.

**Hensley, Al**  
Marion, N.C.  
B.A. English and Sociology  
Pine Needle, Copy Editor, Sports Editor, Editor; Circle K Club; Hall Counselor; Head Dorm Counselor.

**Hester, Barbara**  
Bladenboro, N.C.  
B.S. Business Education  
Theta Kappa Sorority, Secretary; Pom Pom Girl; Foods Service Committee; Lambda Phi Epsilon Sweetheart.

**Hester, Dorothy**  
Hope Mills, N.C.  
B.S. Mathematics

Dean's List.

**Heston, Jacqueline R.**  
Rowland, N.C.  
B.A. History  
Natural Science Club.

**Holley, Sam J. Jr.**  
Morgantown, W. Va.  
B.S. Psychology  
Psychology Club.

**Home, Alph F. Jr.**  
Maxton, N.C.  
B.S. Business Administration

**Howard, Wilson**  
McColl, S.C.  
B.A. Sociology

**Howe, Alfred G.**  
West Palm Beach, Fla.  
B.S. Chemistry

**Hughes, Mary Kathryn**  
Fayetteville, N.C.  
B.S. Psychology  
Psychology Club; Spanish Club.

**Hulon, Ronnie Barry**  
Laurinburg, N.C.  
B.S. Business Administration  
College Band.

**Hunt, Janice J.**  
Fairmont, N.C.  
B.S. Elementary Education

**Huot, Jo Ann**  
St. Louis, Mo.  
B.A. English  
Newman Club; Dean's List.

**Hunter, Valinda**  
Laurinburg, N.C.  
B.S. Business Administration  
Pom Pom Girl.

**Iacona, Richie**  
Massapequa Park, N.Y.  
B.S. Music  
College Band; College Chorus; College Singers; College Swingers; President of MENC; Musical Director for "South Pacific," and "Where's Charley"; Student Conductor of College Swingers.

**Ioman, Margaret Page**  
Fairmont, N.C.  
B.A. History

**Jacobs, John A.**  
Riverdale, Md.  
B.S. Business Administration  
Phi Beta Lambda; Intramurals; American Marketing Association.

**Jenkins, James, Jr.**  
Cerro Gordo, N.C.  
B.S. Business Administration  
Intramurals.

**Johnson, Darrell D.**  
Lumberton, N.C.  
B.S. Business Administration  
President of Marketing Club; Phi Beta Lambda.

**Johnson, Larry B.**  
St. Pauls, N.C.  
B.A. History

**Jones, Jenny Marie "Jaye"**  
Laurinburg, N.C.  
B.S. Psychology  
College Singers; College Chorus; Pembroke Players; M.S.M., President; Indianhead Club, Editor; MENC; Math Club; N.C. Volunteers, Vice-President; Y.R.C.; Psychology Club.

**Jones, Jerry C.**  
Columbia, S.C.  
B.A. History  
Sec.-Treas. of Senior Class; M.S.M.; Y.R.C.; Intramurals; Pine Needle Staff.

**Joyner, Carrie S.**  
Lumberton, N.C.  
B.S. Elementary Education

**Jordan, James D., Jr.**  
Faison, N.C.  
B.S. Biology

**Kahn, Jay Scott**  
Brooklyn, N.Y.  
B.A. Art  
Circle K Club; Pembroke Players; Soccer Team; Art Club; Psychology Club; Intramurals.

**Kennedy, Ronnie Gene**  
Pink Hill, N.C.  
B.S. Mathematics

**Killian, Carolyn L.**  
Marble, N.C.  
B.S. Chemistry  
Hall Counselor; Head Hall Counselor.

**Kinlaw, Annetta Smith**  
Lumberton, N.C.  
B.S. Elementary Education

**Kinlaw, Floyd Gerald**  
Lumberton, N.C.  
B.S. Chemistry  
Student Council; College Band; College Swingers; Lambda Phi Epsilon, President, Vice-President; Advisory Committee; Hall Counselor; Natural Science Club; Y.D.C.; B.S.U.; Math Club; Pine Needle Staff.

**Kinlaw, Sam**  
Lumberton, N.C.  
B.S. Physical Education

**Kotuski, Richard J.**  
Fords, N.J.  
B.S. Business Administration  
Y.D.C.; Newman Club; American Marketing Association; CCUN.

**La Badie, Juanita S.**  
Lumber Bridge, N.C.  
B.S. Elementary Education

**La Ruffa, Vincent A.**  
Amble, Pa.  
B.S. Psychology  
Vice-President of Phi Sigma Chi; Sec. of Circle K Club; Psychology Club; Soccer Team.

**Lamberth, Jimmy**  
Roxboro, N.C.  
B.S. Business Administration  
Y.D.C.; Phi Sigma Chi; Dorm Council.

**Lamm, Joan**  
Bailey, N.C.  
B.A. Sociology  
Pine Needle Staff; Indianhead Staff.

**Lanier, William Harold**  
Chinquapin, N.C.  
B.S. Mathematics  
Dorm Council; Intramural Football and Softball.

**Lear, David Michael**  
Kannapolis, N.C.  
B.S. Business Administration  
Phi Sigma Chi.

**Lee, Billy Franklin**  
Hamlet, N.C.  
B.S. Psychology

**Leggett, James D.**  
Pembroke, N.C.  
B.A. History

**Lenzi, Stephen J.**  
Conshohocken, Pa.  
B.A. English  
Circle K Club; Pembroke Players.

**Lewis, Carolyn Jean**  
Fairmont, N.C.  
B.S. Mathematics

**Lewis, Charles E.**  
Laurinburg, N.C.  
B.A. History  
Y.D.C.

**Lewis, Sarah D.**  
Nichols, S.C.  
B.S. Elementary Education  
SNEA.

**Lindsey, Edith Kaye**  
Raeford, N.C.  
B.A. English  
Pine Needle Staff.

**Little, Charles**  
Selma, N.C.  
B.A. Political Science  
Marshal; Track Team; Co-Captain; Cross Country Captain.

**Locklear, Sheila**  
Lumberton, N.C.  
B.S. Elementary Education

**Lockey, Robert Duncan**  
Laurinburg, N.C.  
B.S. Music  
College Band; College Chorus; College Swingers; MENC; Phi Sigma Chi; Y.R.C.

**Love, Evelyn G.**  
Lumberton, N.C.  
B.S. Chemistry

But Steve, I did not say that! I said . . .



**Lowery, Yvonne**  
Lumberton, N.C.  
B.S. Elementary Education

**Lowy, Melbert**  
Pembroke, N.C.  
B.S. Elementary Education  
College Band, SNEA

**Lukiw, Ibor**  
Irvington, N.J.  
B.S. Chemistry  
Soccer Team; Tennis Team; German Club;  
Co-Captain of Soccer Team

**Malamhri, Rebecca Oliver**  
Maxton, N.C.  
B.S. Home Economics  
Vice-Chairman of Home Ec. Chapter; Art  
Club

**Malamhri, William F., Jr.**  
Maxton, N.C.  
B.S. Music  
President, College Band; Student Leader, Col-  
lege Swingers; Chorus; MENC

**Mandel, Josef L.**  
New York, N.Y.  
B.A. French  
Drama Club, Pres. of German Club; French  
Club; Marshal

**Maness, Maggie**  
Laurinburg, N.C.  
B.A. Sociology

**Marcy, Judith Ann**  
Toms River, N.J.  
B.S. Elementary Education  
College Chorus

**Martin, David A.**  
Laurel Hill, N.C.  
B.S. Music  
College Band, President; MENC; College  
Swingers; Phi Sigma Chi Secretary

**Martin, Ray V.**  
Hamlet, N.C.  
B.S. Business Administration

**Maynor, Robert David**  
Pembroke, N.C.  
B.S. Mathematics  
Marshall; Dean's List

**Maynor, Wanda Elaine**  
Pembroke, N.C.  
B.S. Art

**McCaskill, Linda G.**  
Rockingham, N.C.  
B.S. Elementary Education

**McCormick, Hazel B.**  
Dillon, S.C.  
B.S. Elementary Education

**McGrath, Tom**  
Spartanburg, S.C.  
B.S. Physical Education  
Baseball Team

**McKenzie, Coy A., Jr.**  
Pinehurst, N.C.  
B.S. Business Administration  
Lambda Phi Epsilon; Y.D.C.; Phi Beta  
Lambda

**McKenzie, Martha**  
Laurinburg, N.C.  
B.S. Physical Education

**McKenzie, Velma F.**  
Rockingham, N.C.  
B.S. Elementary Education  
Kappa Delta Omicron; SNEA

**McLaughlin, Thomas B.**  
Farmingdale, N.Y.  
B.S. Business Administration  
Pres. of Circle K, Board of Directors, Circle K,  
American Marketing Association; Intramural  
Football and Baseball

**McLean, Doris M.**  
Rockingham, N.C.  
B.S. Elementary Education  
Spanish Award; Dean's List; Speaking Award

**McLean, Emily**  
Fayetteville, N.C.  
B.S. Elementary Education  
SNEA; Publicity Chairman, Pom Pom Girl

**McMahon, James**  
Kearny, N.J.  
B.S. Mathematics  
Newman Club; Soccer Team

**Merritt, Johnny, Jr.**  
Swansboro, N.C.  
B.S. Physical Education  
Tennis, Phi Sigma Chi; Interfraternity Council

**Meyer, James F.**  
College Park, Md.  
B.S. Business Administration  
Intramurals, Phi Beta Lambda, Treas.; Amer-  
ican Marketing Association

**Miller, Thomas W.**  
Virginia Beach, Va.  
B.A. Political Science  
Intramurals Basketball

**Mioduszewski, Marlene**  
Hampton, Virginia

B.A. History

French Club; Pembroke Players; Fencing Club;  
Alpha Psi Omega

**Mishoe, Jerry Olon**  
Lumberton, N.C.  
B.S. Mathematics  
Math Club; Science Club

**Mobley, Lynnette**  
Dillon, S.C.  
B.S. Biology

**Montgomery, Patrick Lee**  
Fayetteville, N.C.  
B.A. History  
College Band, College Swingers; Young Amer-  
icans for Freedom; Y.R.C.; Pine Needle Staff,  
Pembroke Players; Indianhead; M.S.M. Ger-  
man Club; Fencing Club; Phi Alpha Theta

**Moore, Warren**  
Florence, S.C.  
B.S. Physical Education  
Baseball Team

**Morgan, Jack William**  
Shannon, N.C.  
B.S. Mathematics

**Moscoco, Gregory Paris**  
Westbury, N.Y.  
B.A. Sociology  
Y.D.C.; Intramurals Football

**Mullin, Patrick Lance**  
West Palm Beach, Fla.  
B.A. Spanish Education  
Spanish Club; Wrestling; Dean's List, Council  
on Student Affairs; Assistant Chief Marshal;  
Film Representations Committee; Who's Who  
Committee; Pembroke Players; Men's Intra-  
murals; Spring Prom Committee; Hootemanny  
Committee; Student Advisory Council to the  
President

**Mulz, Jo Ann**  
West Hempstead, L.I., N.Y.  
B.S. Elementary Education  
SNEA; Pine Needle Staff; Newman Club

**Nance, Thomas A.**  
Chadbourne, N.C.  
B.S. Elementary Education  
SNEA

**Nittoli, Ralph A.**  
Roseland, N.J.  
B.S. Physical Education  
Intramural Football

**Odum, Charles T.**  
Red Springs, N.C.  
B.S. Business Administration  
American Marketing Association

**Ovendine, Dalene**  
Pembroke, N.C.  
B.A. English  
Miss P.S.C. Finalist, Spanish Club

**Ovendine, Wilford, Jr.**  
Pembroke, N.C.  
B.S. Mathematics  
Circle K Club, Phi Sigma Chi

**Ovendine, Sandra Ransom**  
Pembroke, N.C.  
B.S. Elementary Education  
College Band; Spanish Club, SNEA; Dean's  
List

**Parker, James H.**  
Taunton, Mass.  
B.A. History  
Newman Club; Wrestling Team; Hockey

**Parkman, Robert K.**  
Charlotte, N.C.  
B.S. Business Administration

**Parnell, Darla Weatherly**  
Rockingham, N.C.  
B.S. Elementary Education

**Parrott, Faith**  
Fayetteville, N.C.  
B.S. Elementary Education  
SNEA; College Chorus

**Pate, Donald Eugene**  
Laurinburg, N.C.  
B.S. Mathematics

**Patterson, Margaret**  
Maxton, N.C.  
B.S. Elementary Education  
MENA, College Singers

**Peed, Carl R.**  
Hamlet, N.C.  
B.S. Physical Education  
Basketball Team; P.E. Club

**Penfield, Miriam Hope**  
Fayetteville, N.C.  
B.S. Elementary Education  
College Chorus; SNEA; Pine Needle Staff

**Pesce, Sam Domenico**  
Wadesboro, N.C.  
B.S. Physical Education

**Picitter, Amelia Anne**  
Maxton, N.C.  
B.S. Business Education

**Phillips, Dianne**  
Star, N.C.

B.S. Elementary Education

**Pittman, Phyllis**  
Rockingham, N.C.  
B.A. History  
College Singers; Y.D.C.

**Pratt, Mary Thomas**  
Shannon, N.C.  
B.S. Mathematics

**Pugliese, Leonard**  
Newark, N.J.  
B.S. Mathematics

**Purdy, Thomas H.**  
Laurinburg, N.C.  
B.S. Business Administration  
College Band; Spanish Club

**Ransom, Teri**  
Jacksonville, N.C.  
B.S. Elementary Education  
Indianhead Staff; Kappa Delta Omicron;  
College Chorus

**Rathbone, Elizabeth**  
Clyde, N.C.  
B.A. Sociology

**Ravander, Arthur Ellis**  
New York City, N.Y.  
B.S. Music Education  
College Chorus; College Band; College  
Singers; Pembroke Players; Dean's List;  
MENC; Newman Club Organist; SNEA; Student  
Conductor of Chorus; Quest Lecturer in  
Music; Accompanist in Recitals; Soloist in  
Piano and Voice; Regional Spanish Teachers  
Meetings

**Rayfield, Johnny C.**  
Rockingham, N.C.  
B.S. Business Administration

**Reiler, Ohmar J.**  
Fayetteville, N.C.  
B.A. Political Science  
CCUN; Y.D.C.

**Robbins, Harry L.**  
Edgemoor, S.C.  
B.S. Physical Education

**Roberts, Thomas F.**  
Laurel Hill, N.C.  
B.S. Physical Education  
Track Team

**Robertson, Elizabeth A.**  
Hamlet, N.C.  
B.S. Business Education  
Vice-President of Business Club

**Robertson, Kenneth S.**  
Hamlet, N.C.  
B.S. Physical Education  
Day Student Representative to Student  
Council

**Roberson, Ralph**  
Hamlet, N.C.  
B.S. Business Administration  
Phi Sigma Chi; Phi Beta Lambda President;  
Program Chairman of American Marketing  
Association

**Roesch, John C.**  
Alexandria, Va.  
B.A. Political Science  
Newman Club; CCUN; Y.D.C.

**Rogers, Marshall T., Jr.**  
Chadbourne, N.C.  
B.A. History

**Rose, Charles Lloyd, Jr.**  
High Point, N.C.  
B.S. Mathematics  
Math Club

**Rosser, Kenneth L.**  
Bennettsville, S.C.  
B.S. Physical Education

**Rowland, Cynthia**  
Rae ford, N.C.  
B.S. Elementary Education  
Y.D.C.; Dean's List; Theta Kappa, Treas.;  
Indianhead, Student Class Editor; M.S.M. Who's  
Who Among Students in American Univer-  
sities and Colleges; SNEA; CCUN

**Rusher, Lorraine Fleming**  
Salisbury, N.C.  
B.S. Elementary Education  
SNEA, Secretary

**Sanderson, Larry**  
Lumberton, N.C.  
B.S. Business Administration

**Sankey, William R.**  
Taunton, Mass.  
B.S. Physical Education  
Wrestling Team

**Scully, Mary**  
Delco, N.C.  
B.S. Psychology  
Vice-President of Psychology Club

**Seyfried, Emily**  
Lumberton, N.C.  
B.S. Physical Education  
Kappa Delta Omicron; Math Club

**Serig, George Michael**  
Newport News, Va.

# Senior Directory

B. A. Art  
**Sease, Diane**  
 Erwin, N.C.  
 B.S. Elementary Education  
 Theta Kappa.  
**Sellers, Carol T.**  
 Laurinburg, N.C.  
 B.S. Business Education  
 Phi Beta Lambda.  
**Shaw, Sandra Rigsbee**  
 Rex, N.C.  
 B.A. Sociology  
 Theta Kappa Sorority; President; President's  
 Advisory Committee; Spanish Club; West-  
 minister Fellowship; Secretary; Women's Resi-  
 dence Council Secretary.  
**Shutt, Jim**  
 Raleigh, N.C.  
 B.A. Economics  
 Baseball Team; American Marketing Associa-  
 tion; Phi Sigma Chi; Inter Fraternity Council,  
 Vice-President.  
**Simmons, Zelma**  
 Fairmont, N.C.  
 B.S. Art  
 Art Club; Secretary.  
**Simpson, Georgia**  
 Lumberton, N.C.  
 B.S. Business Education  
 Dean's List; Phi Beta Lambda.  
**Singletary, Ronald B.**  
 Jacksonville, N.C.  
 B.S. Elementary Education  
 S.G.A. President; Junior Class Representative;  
 President, Alpha Theta Mu, Men's Residence  
 Council; President's Advisory Council; SNEA.  
**Skwato, Matthew Jr.**  
 Taunton, Mass.  
 B.A. History  
 Phi Sigma Chi, Corresponding Sec.; Circle K  
 Club; Intramural Football, Basketball, and  
 Baseball; Newman Club, Vice-President; Span-  
 ish Club; French Club.  
**Small, William Jerry**  
 Laurinburg, N.C.  
 B.S. Physical Education  
 Track Team; P.E. Club.  
**Smith, Barbara Joyce**  
 Fayetteville, N.C.  
 B.S. Business Education  
 Pembroke Players.  
**Smith, John W.**  
 Greensboro, N.C.  
 B.S. Physical Education  
 Basketball; Baseball.  
**Smith, Michael Curtiss**  
 Charlotte, N.C.  
 B.S. Chemistry  
 German Club; Math Club; Dean's List; Dorm  
 Representative.  
**Spell, Nancy O.**  
 Fayetteville, N.C.  
 B.S. Physical Education  
**Starbuck, Elizabeth Ann**  
 Winston-Salem, N.C.  
 B.S. Elementary Education  
**Stevens, Glenda Freeman**  
 Lumberton, N.C.  
 B.A. English  
**Stobo, William G., Jr.**  
 Lincroft, N.J.  
 B.A. Art  
 Pembroke Players; Art Club; Alpha Psi Omega.  
**Stocks, Donald L.**  
 Whiteville, N.C.  
 B.S. Psychology  
 Freshman, Vice-President; Soccer Team;  
 Intramurals.  
**Snipes, Katie Carol**  
 Goldsboro, N.C.  
 B.S. Business Education  
 SNEA, Secretary; Secretary of Sophomore  
 Class; KPYF; Phi Beta Lambda; Theta Kappa.  
**Swison, Gail LaRue**  
 Mt. Olive, N.C.  
 B.S. Art Education  
 Pembroke Players.  
**Taritto, James Bryce**  
 Wadesboro, N.C.  
 B.A. History  
 SNEA; M.S.M.  
**Thorn, Judith M.**  
 Trenton, N.J.  
 B.S. Elementary Education  
 Pom Pom Girl; SNEA, Secretary; Residence  
 Council; Theta Kappa, Vice-President.  
**Tsriotanis, Barbara A.**  
 Fayetteville, N.C.  
 B.S. Physical Education  
 Cheerleader; Women's Intramurals; Natural  
 Science Club.  
**Truman, William L.**  
 Marven, N.C.  
 B.S. Mathematics

Math Club.  
**Tubb, Leslie K.**  
 Fayetteville, N.C.  
 B.S. Biology  
 S.G.A. Dorm Representative, Social Repre-  
 sentative; President, Lambda Phi Epsilon;  
 Vice-President, Treasurer of Science Club.  
**Urban, Robert Paul**  
 Farmingdale, N.Y.  
 B.A. English  
**Vercec, John L., Jr.**  
 Cherry Grove Beach, S.C.  
 B.S. Business Administration  
 Phi Beta Lambda; Intramural Football, Soft-  
 ball and Basketball.

**Vinson, Mark D.**  
 Roseboro, N.C.  
 B.S. Business Administration  
 Pres. Men's Residence Council; President's  
 Advisory Council; Alpha Theta Mu; Inter-  
 Fraternity Council; Intramurals.  
**Vargas, Richard Glenn**  
 Taunton, Mass.  
 B.A. English  
 College Singers; Pembroke Players; Phi Alpha  
 Theta, Sec.-Treas.; Alpha Psi Omega; Newman  
 Club; Indianhead; Best Actor Award.  
**Wachter, Donald F.**  
 Farmingdale, N.Y.  
 B.S. Physical Education  
 Circle K Club; P.E. Club; Intramural Base-  
 ball, Football, and Basketball.  
**Wachter, Sharon Riordan**  
 Massapequa Park, N.Y.  
 B.S. Elementary Education  
 President Women's Residence Council.  
**Walker, Mickey**  
 Clinton, N.C.  
 B.S. Business Administration  
**Walters, Kathy**  
 Fairmont, N.C.  
 B.S. Business Education  
 Theta Kappa; Business Club.  
**Walters, Richard A.**  
 Lumberton, N.C.  
 B.S. Mathematics  
 Math Club.  
**Warren, Ernest**  
 Wallace, N.C.  
 B.S. Business Administration  
 Senior Representative to Student Council;  
 American Marketing Association; College  
 Chorus; Intramurals.  
**Wasko, Jerry**  
 Pittsboro, N.C.  
 B.S. Business Administration  
 Intramural Football, Softball, and Bowling;  
 Lambda Phi Epsilon.  
**Weeks, Phillip**  
 Raleigh, N.C.  
 B.S. Elementary Education  
**Welch, William L.**  
 Rockingham, N.C.  
 B.A. Sociology  
 Intramural Football; Y.D.C.  
**Wells, John M., Jr.**  
 Darlington, S.C.  
 B.S. Business Administration  
**Wengert, Robert Edward**  
 Tar Heel, N.C.  
 B.A. History  
 Baseball Team.  
**West, John Daniel**  
 Pleasant Gardens, N.C.  
 B.A. Sociology  
**West, Richard V.**  
 Fayetteville, N.C.  
 B.S. Physical Education  
 Pembroke Players.  
**Wilkins, Dianoe M.**  
 Lumberton, N.C.  
 B.S. Elementary Education  
**Williams, Mary Frances**  
 Red Springs, N.C.  
 B.A. English  
**Willis, Patricia B.**  
 McColl, S.C.  
 B.S. Home Economics  
 Home Ec. Club.  
**Willoughby, Peggy C.**  
 Lumberton, N.C.  
 B.S. Elementary Education  
 King's Pentecostal; Dean's List.  
**Wilson, John**  
 Clio, S.C.  
 B.A. History and Political Science  
 Y.D.C.; M.S.M. Honorary History Fraternity;  
 Dean's List, SNEA.  
**Winnies, Pamela Batten**  
 Cbadourn, N.C.  
 B.S. Elementary Education  
 B.S.U., President; College Band; College  
 Chorus.  
**White, Barbara Draugbo**  
 Dunn, N.C.  
 B.S. Art Education  
 Art Club; Fine Needle Staff.  
**Wyatt, Peggy J.**  
 Laurinburg, N.C.  
 B.A. English  
**Yow, Charles**  
 Rockingham, N.C.  
 B.S. Physical Education

Come on, we can get one more in



Let's get one so we won't have to read that novel



# Student Index

Abernathy, Tony	159	Bullard, Alceon	188	Chavis, Georgia C.	200
Abrams, Jill	159	Bullard, Barbara	161	Chavis, Jo Ann	188
Abrams, Linda	187	Bullard, Carolyn	161	Chavis, Wanda	210
Ackiss, Steve R.	159	Bullard, Freda M.	161	Chavis, Wanda Vianna	163
Adams, Earle B.	159	Bullard, Howard	209	Chernet, Jo-Ann	188
Adams, Grady, Jr.	199	Bullard, Hubert F., Jr.	161	Chester, Karen	211
Adams, Elizabeth Adecock	159	Bullard, Judy	199	Chrismon, Harold M., Sr.	163
Ahlberg, Eric	199	Bullard, Kathy F.	200	Cicccone, Vito	200
Alexander, Stephen	209	Bullard, Martin	188	Clapsall, Joe	211
Alford, Hoyt Arnold	187	Bullard, Ruth	161	Clark, Linda	211
Alley C. Joanne	159	Bullock, Gladys	162	Clark, Lindsay T., Jr.	163
Alphin, Dempsey	159	Bullock, Harold Todd	162	Clark, Stephen M.	163
Alphin, Marilyn	187	Bullock, Lynn M.	162	Clark, William	188
Aman, David	209	Bunce, Brenda	200	Claufs, Ronald	188
Anderson, Allene G.	159	Bunger, David	188	Coble, Johnny	200
Anderson, Donna	199	Burney, Darlina	209	Coburn, Douglas J., Jr.	188
Anderson, John Martin	209	Burroughs, Margaret	188	Cockerham, John	188
Anderson, John Milton	209	Burstein, Barbara	188	Cockerham, Kathy	188
Anderson, Linda T.	159	Butcher, Earl	210	Coffin, Richard F.	200
Anderson, Paul	159	Butcher, Linda	210	Cohen, Michael	189
Andrews, Donald	209	Butler, Marcia	210	Cole, Richard	189
Atkinson, Greg	199	Byrd, Billy J.	162	Cole, Thomas	200
Atkinson, James	209	Byrd, Henry Grady	162	Coleman, Donald V., Jr.	163
Austin, Lewis M., Jr.	159	Byrd, Richard	210	Coleman, Elizabeth	211
Austin Stanley	187	Byrd, Sheila	210	Coleman, Michael	211
Autry, Geddie	187	Cain, Sam	162	Collins, Susan	211
Autry, Wanda	209	Calloway, Larry	188	Collins, Yvonne	189
Averitte, Donna	199	Campanelli, Glen Patrick	163	Comer, Murphy	211
Bachner, Ron	187	Campbell, Donna	200	Condos, Carol J.	163
Baker, Roberta	199	Campbell, Susan	200	Coni, William R.	189
Baker, Sandy Kay	159	Capps, Kenneth	210	Conway, John J.	163
Baker, Tommy	209	Carmichael, Richard	210	Cooke, Billy	211
Baldwin, David	209	Carney, Richard C.	163	Cook, Donald R.	163
Ballard, Leonard	209	Carr, Richard	188	Cook, Richard J.	200
Barefoot, Sue	199	Carr, Robert H., Jr.	188	Corcoran, Myles	211
Barfield, Carey	209	Carrol, E.N.	210	Cottingham, Lynda	189
Barkley, Howard V.	160	Carter, Vann	188	Crabtree, Ray M.	164
Barnes, Jacqueline	187	Cashwell, James C.	163	Craig, James Larry	189
Barnes, Larry	199	Cashwell, Kathleen	210	Crain, Sara	189
Barnes, Peggy Lou	160	Catlett, Pat	210	Cranfield, Billy	200
Barrington, John	209	Caulder, Pat	210	Crook, David	211
Bass, William H., Jr.	199	Caulk, Ruby	188	Crosland, James Aubrey	211
Batchelor, Danny R.	187	Chadwick, David	200	Crouch, Jean O.	200
Batten, Angy	199	Chance, Betty	210	Crouch, Kay	200
Baugham, Sylvia J.	160	Chance, Freddie	188	Crouse, Mike	200
Baxley, Jean	187	Chance, Sandra	210	Crump, Martha Haywood	164
Beasley, Charles R.	187	Chason, Stephen C.	163	Culbreth, Robert	200
Beaulieu, Francis R.	160	Chavez, Ronald L.	188	Curatolo, Marilyn	189
Behrens, Donald	160	Chavis, Angela	210	Currie, Judy Diana	189
Behrens, Linda	187	Chavis, Boyd	210	Currie, Michael	164
Belcher, Boyd	199	Chavis, Carl	210	Currie, Teddy	189
Bell, Anker Ole	160	Chavis, Eric Ray	211	Currie, William A.	164
Bell, Frieda	209			Cushman, Jackie	211
Bell, Mary Elizabeth	187			Cushman, Larry J.	164
Bennett, Beverly	160				
Berry, Thomas W	160				
Biggers, Katherine	187				
Binkley, Johnny	159				
Birchfield, Rolf G.	199				
Black, Kenneth B.	159				
Black, Thomas B., Jr.	159				
Blackwell, Cathy Johnson	159				
Blackmon, Jimmie W.	161				
Blalock, Harold	209				
Bodiford, Charlotte	187				
Bovender, Sandy	187				
Brannon, Sue	209				
Brantley, George	199				
Brasington, Evelyn P.	161				
Brayboy, Larry Ray	161				
Braziel, Jimmy	209				
Brett, Tommy	187				
Brewer, Ann	187				
Brewer, Harold Martin	187				
Brewer, Virginia	199				
Brim, Ronald	161				
Brindle, Dawn	187				
Britt, John	209				
Britt, Robert H.	199				
Britt, Rosa	209				
Britt, Sandra	187				
Britt, Vernon	209				
Brooks, Jeffery	209				
Brooks, Ray	209				
Brown, Carol Wells	161				
Brown, Dennis	199				
Brown, Ernest Walter, Jr.	161				
Brown, William B.	199				
Bryan, Kathy	209				
Bryan, Marilyn	209				
Bryant, Henry	209				
Bryant, James B.	161				
Brvant, Nita	199				



Dail, Bobby	211	Freeman, Weldon	212	Herring, Robert	214
Daniel, Betsy	211	Furiato, John	190	Herring, Steve	214
Daniel, Linda Faye	164	Futral, Kenneth Gerald	165	Hester, Barbara	168
Daniel, Louis	189			Hester, Dorothy	168
Dates, John	190			Heston, Jacqueline R.	168
Davis, Barbara Jean	190	Gaddy, Elora Marcia	166	Higgins, Howard	214
Davis, David	212	Gainey, Sue	212	High, Mary Ann	201
Davis, James S.	190	Galloway, Sandra	212	Hill, Jimmy	202
Davis, Linda Faye	190	Gambardella, James R.	166	Hines, Susan	214
Davis, Steve	190	Gardner, David	201	Hinson, Vincent	191
de Capua, Lee Ann	164	Garner, Patricia	212	Hoffman, Randy	191
Decembrino, John	190	Garrett, Sue	190	Hoffman, Wayne	214
Deese, Brenda	190	Garris, Cary	190	Hogan, Sherry	214
Dees, Joan	164	Gasque, Marian	201	Holden, George Thomas III	191
Denton, David	200	Gates, Joe	212	Holder, Donna	202
DePaul, David	164	Geiger, Gene	201	Holley, Sam J., Jr.	168
Dial, Faylene	200	Gentry, Janis	212	Holliday, Joy	214
Diehl, Mary Elizabeth	164	Gentry, Robert	212	Holmes, Michael	214
Diggs, Margaret	212	Gibson, Barbara	213	Holmes, Mike	214
Dixon, David	200	Gibson, Carolyn	213	Horne, Alph F., Jr.	169
Donnellan, Mary	190	Gibson, Jeanette	201	Howard, Wilson	169
Dorman, Mike	212	Gibson, Shirley	201	Howe, Alfred G.	169
Doss, Terry	212	Gibson, Virginia	213	Howell, Kathy	202
Douglas, Bruce	212	Gilmore, Sharon	213	Hubay, Carl, Jr.	191
Dowless, Robert	200	Glenn, Danny	201	Hubbard, Percy L.	202
Duane, Linda	212	Glock, Robert	213	Huckeriende, Nancy	214
Dubose, Robert	212	Glover, Jacqueline B.	166	Huggins, Phil	191
Dyer, Judith	190	Glover, John G.	191	Huggins, James T.	202
Dyle, Sharlie	212	Godwin, Donald Lee	191	Hughes, Mary Kathryn	169
		Godwin, Gary	213	Hughes, Susan	202
Easterlin, G.L., Jr.	190	Godwin, Jimmy	166	Hulon, Ronnie Barry	169
Ector, Franklin, Jr.	200	Golf, Michael S.	166	Humphrey, Jerry	191
Edens, Wanda	201	Goins, Joel S.	166	Humphrey, Rose	214
Edgerton, Patricia	164	Gold, Michele	213	Hundley, Debbie	214
Edwards, Lee	190	Goldberg, Raymond	166	Hunt, Betty Jo	202
Edwards, Robert	212	Golder, Bruce	191	Hunt, Billy Dean	191
Elam, Sarah Marie	164	Gonda, Joan F.	166	Hunt, Bonnie A.	191
Ellen, Philip I	201	Goodwin, Jerry	201	Hunt, James	214
Emanuel, Linda	212	Goodwin, Lydia	166	Hunt, Janice J.	169
English, Marsha	212	Gore, Gary	213	Hunt, JoAnn	169
Erby, Kenneth W.	165	Gordon, B.P.	191	Hunt, Larece	169
Evans, Terrie	190	Gordon, Fred	166	Hunt, Libbie Ann	202
		Gouldin, Ann	213	Hunt, Paula Kaye	191
Faircloth, Sue	191	Graham, Billy H.	166	Hunter, Valinda	169
Fallon, Dennis J.	165	Grainger, Jackie	166	Hyatt, Wanda	214
Fenton, Annette C.	165	Gregory Warren	213		
Fields, Carl	212	Green, Doris	191	Iacona, Richie	169
Fields, Judy Ann	190	Green, Lewis G.	167	Inman, Margaret Page	169
Fish, Larry	212	Griffin, Verna L.	167	Ivey, Donald	202
Fisher, Jonathan	165	Griffith, Patricia Ann	213	Ivey, Gene	214
Flinchum, James A., III	190	Grimes, Laura	191		
Floyd, Ann	190	Grimes, Louise	213	Jackson, Billie	202
Floyd, Ronald	212	Guest, Nancy	167	Jackson, Brenda	214
Ford, David E.	190	Guy, John D.	201	Jackson, Brenda	214
Forrest, Sue	212	Guy, Margaret Ann	201	Jackson, Clyde	192
Fredella, Patrick	201	Guyton, Dixie	213	Jackson, Gail	202
Frederick, Stephen	212	Guyton, Gary	201	Jackson, Linda Carson	202
Freeman, Kathy	212			Jackson, William Mitchell	192
Freeman, Raymond L.	165	Haas, Rose	167	Jacobs, John A.	170
		Hadden, George	201	Jacobs, Lynette	192
		Hall, Diane	201	Jacobs, Janice	192
		Hall, John	213	Jenkins, James Jr.	170
		Hammond, James T.	191	Johnson, Darrell D.	170
		Hamrick, Sylvia Ann	167	Johnson, Don R.	170
		Hancock, William	201	Johnson, Ernest	215
		Hanner, Scott	213	Johnson, Hugh	192
		Hardee, Ricky	213	Johnson, Jerry	202
		Hardin, Elwood	167	Johnson, Judy	215
		Hardin, Gary L.	167	Johnson, Karen	215
		Hardison, Elliott	191	Johnson, Larry B.	170
		Hardison, Lawson	213	Johnson, Larry	215
		Harrelson, Jimmy	213	Johnson, Mark	215
		Harrill, Barbara	167	Johnson, Susan	202
		Harrill, Barbara	213	Johnson, Vernon	202
		Harris, Gloria	167	Jones, Anderson	202
		Harris, Van Turner	201	Jones, James A., Jr.	192
		Hart, Al	213	Jones, Jenny Marie	170
		Hartness, Skippy A.	191	Jones, Jerry C.	170
		Hartsell, Francis E.	167	Jones, June	215
		Hastings, Pamela	191	Jones, Kathy Jean	202
		Hasty, Doris A.	167	Jones, Michael	215
		Hathaway, James	213	Jones, Rodney	203
		Hawes, Kenneth D.	167	Jones, Verneice	203
		Hayes, Courtland	213	Jordan, James D.	170
		Hayes, Kathryn M.	168	Joyner, Carrie S.	170
		Haynes, Marilyn	191	Justus, Sandy	192
		Haynes, Paula	201		
		Hedgepeth, Jane	213	Kahn, Jay Scott	170
		Heflin, Rebecca	213	Kalinski, Ed	170
		Helms, Barry	201	Kanode, Mel	203
		Hendricks, Camille	168	Keith, Harold	215
		Hendrix, Sue	213	Kelly, Larry	203
		Hensley, Al	168		





Kennedy, Ronnie Gene	170
Kidd, Larry	203
Killian, Carolyn L.	170
King, Wayne	192
King, William	192
Kinlaw, Annetta Smith	170
Kinlaw, Floyd Gerald	171
Kinlaw, Richard	215
Kinlaw, Sam	171
Kirks, Christopher	215
Knauss, Virginia	215
Knoenig, Steve	215
Koffsky, Carol	215
Kotuski, Richard J.	171
LaBadie, Juanita S	171
Lamberth, Inez	215
Lamberth, Jimmy	171
Lamm, Joan	171
Lampley, Brenda	192
Lampley, Steve	203
Landesman, Stuart	203
Lane, James	216
Langley, Betty	216
Langley, Nelson	192
Lanier, Richard C.	203
Lanier, William Harold	171
LaRuffa, Vincent A.	171
Lawrimore, Tommy	216
Leach, Thomas	203
Lear, David Michael	171
Lee, Billy Franklin	171
Lee, Sheila	216
Lee, Thomas	216
Leggett, James D.	171
Leggett, William	216
Leigh, Ed	216
Lenzi, Stephen J.	171
Lepore, George A.	193
Lewis, Carolyn Jean	172

Lewis, Charles E.	172
Lewis, Dennis Ray	193
Lewis, Linda Faye	203
Lewis, Ruben	216
Lewis, Sarah D.	172
Liming, Carin	200
Lindsey, Edith Kaye	172
Little, Charles	172
Lockamy, Larry	216
Lockey, Robert Duncan	172
Locklear, Beatrice	216
Locklear, Bonnie	216
Locklear, Brenda	216
Locklear, Clea	216
Locklear, David	216
Locklear, Della	216
Locklear, Diane	203
Locklear, Gary	216
Locklear, Gary L.	203
Locklear, Richard	203
Locklear, Rosie	193
Locklear, Sheila	172
Locklear, Virginia	203
Lofits, Ronald W.	203
Logan, Kenneth D.	203
Long, Barbara	193
Long, Gary	203
Long, Marjorie R.	203
Lowery, Annie Ruth	193
Lowery, Janice	216
Lowery, Melbert	172
Lowery, Rudolph	204
Lowery, Yvonne	172
Lowry, Jane	193
Lowry, Linda	216
Lowry, Suzanne	216
Love, Evelyn G.	172
Lucas, Danny	216
Luciani, Andrew	193
Luck, Ronnie	193
Lukiw, Ihor	172
Lupo, Eric	204
Luther, Edna	216
Lynn, Shriil	193

Mackafee, Martha	216
Malambri, Rebecca Oliver	174
Malambri, William F., Jr.	174
Malie, Kathleen	216
Mallernee, Sue	193
Malpass, Charles	204
Mandel, Josef L.	174
Maness, Maggie	174
Marcy, Judith Ann	174
Mareka, Joey	216
Marino, Dennis	204
Marshall, Wilson Lee	216
Martin, Billy	217
Martin, David A.	174
Martin, David	217
Martin, Larry	217
Martin, Nancy Mercer	174
Martin, Ray V.	174
Martin, Thomas	217
Martin, Wanda	217
Maske, Peggy	193
Matthews, Bettye K.	193
Mayle, Michael	217
Maynard, Loretha	194
Maynor, Robert David	174
Maynor, Wanda	204
Maynor, Wanda Elaine	175
Maxwell, Janice	204
McBryde, Charles	217
McCaskill, Betty Lou	204
McCaskill, Linda G.	172
McCloud, Robert D.	204
McCormick, Hazel B.	193
McCray, Donna	173
McDaniel, Stephanie	193
McDaris, Don	204
McDonald, Ann Brown	204
McDonald, Anne E.	204
McElrath, Dean	204
McGee, Hanna	193
McGinty, Charles	173
McGrath, Tom	217
McKellar, James L.	193
McKenzie, Coy A., Jr.	173
McKenzie, Martha	173
McKenzie, Velma F.	173
McKimmon, Jean	204
McKoy, Wilburn	217

McLaren, Sondra	193
McLaughlin, Thomas B.	173
McLean, Doris M.	174
McLean, Emily	174
McLester, Martha Ann	174
McMahon, James	174
McMasters, Jerry	193
McNair, Ann Marie	204
McNeill, Bunny	193
Meares, Irvin Randolph	194
Meece, Don	194
Melton, Steve	217
Melvin, Earl	217
Mercer, Edward Laurence	204
Mercer, Jane	175
Mercer, Robert	204
Mercer, William, J.	194
Merritt, Johnny Jr.	175
Meyer, James F.	175
Michael, Francis	194
Migliori, Michael	204
Miller, Thomas W.	175
Mills, Larry	217
Mioduszewski, Marlene	175
Misenheimer, David Castor	204
Misboe, Jerry Olon	175
Mitchell, Janice	217
Mitchell, Marilyn Jo	175
Mitchell, Marvin	217
Mitchell, Thomas Denver	194
Mize, Angela	217
Mobley, Lynnette	175
Mole, Gale	194
Monsaul, Rhonda	217
Montgomery, Patrick Lee	175
Moody, Dorothy	217
Moody, Kathy	217
Moody, Kenneth Alan	204
Moore, Bethes	217
Moore, Warren	175
Moree, Carolyn	194
Morgan, Jack William	175
Moscoco, Gregory Paris	176
Moser, Carol	217
Mullin, Patrick Lance III	176
Mulz, JoAnn	176
Murray, Lilburn	194
Murray, Paulette	217
Muse, James	217
Nance, Gerald H.	194
Nance, Thomas A.	176
Neal, Frank	217
Newton, Doug	204
Nichols, Larry	194
Nitto, Jack Alan	205
Nittoli, Ralph A.	176
Norris, Jack	217
Nye, Beverly	205
Nye, Dickie	217
Odom, Brenda	218
Odum, Charles T.	176
Ormand, Sara	218
Oxendine, Brenda	218
Oxendine, Dafene	177
Oxendine, Diane	218
Oxendine, Janice	194
Oxendine, John	218
Oxendine, Linda B.	194
Oxendine, Milford Jr.	177
Oxendine, Sandra Ransom	177
Oxendine, Treva N.	194
Page, William	194
Palmer, Bill	218
Paris, Charles R., Jr.	194
Parker, Charles S.	194
Parker, James H.	177
Parker, Judy	218
Parker, Sammy	218
Parkman, Robert K.	177
Parnell, Darla Weatherly	177
Parnell, Jennie	194
Farrish, Steve	205
Parrott, Faith	177
Partney, Keith	218
Partney, Kevin	194
Pate, Donald Eugene	177

Pate, Frank	218	Schaffer, Margie	220	Tsrintanis, Barbara A.	182
Pate, Mary Juanita	205	Schell, Bobbie	205	Tubb, Jimmy	207
Patterson, Maragret	177	Schultz, Sheila E.	196	Tubb, Leslie K.	182
Pearson, Carole Ann	205	Scott, Pamela	205	Turbeville, Jerry	221
Peed, Carl R.	177	Scully, Mary	180	Turbeville, Wally	196
Penfield, Miriam Hope	177	Sealy, Elaine	220	Turner, Dwight	221
Pepper, Bill	194	Sealy, Lois	205	Turner, Ernest Jr.	207
Pepper, Caroline	195	Sease, Diane	180	Turner, Glenn E.	196
Perlmutter, Lois	177	Sellers, Carol T.	180	Tyson, Michael	221
Perri, Raymond	205	Sellers, Delia	195		
Pesce, Sam Domenico	178	Sellers, Donald	220		
Petracelli, Diane	218	Serig, George Michael	181	Urban, Robert Paul	183
Pfeiffer, Amelia Anne	178	Seyfried, Emily	181		
Pfeiffer, Harry	205	Shaw, Helen	220		
Pfeiffer, Johnny	195	Shaw, Sandra	181	Vargas, Richard Glenn	183
Phillips, Al	218	Shelton, Myra	195	Vereen, John L., Jr.	183
Phillips, Cathie	195	Sherrill, Wayne	220	Vinson, Mark D.	183
Phillips, Dianne	178	Shooter, Beverly	220	Vodvarka, Nancy	207
Pilkington, John M.	205	Shutt, Jim	181		
Pitman, Phyllis	178	Siddan, Mike	220		
Pollock, Cathy	218	Silver, Judy	181	Wachter, Donald P.	183
Ponder, Frances	178	Simmons, Ann	220	Wachter, Glenn A.	196
Pope, Lettie	218	Simmons, Wanda Hope	196	Wachter, Sharon Riordan	183
Porter, Phil	205	Simmons, Zelma	181	Walker, Mickey	184
Powell, Beverly Gail	195	Simpson, Georgia	181	Walters, Danny	221
Pratt, Mary Thomas	178	Singletary, Don	205	Walters, Dean	196
Proctor, James W.	195	Singletary, Ronald B.	181	Walters, Kathy	184
Fruitt, Glenn	218	Skipper, Thomas	220	Walters, Richard A.	184
Fugliese, Leonard	178	Skwarto, Matt	181	Ward, Barbara	221
Purdy, Thomas H.	178	Slaughter, Al	206	Ward, Bliss	196
		Sledge, Andrew	220	Ward, Peggy	207
		Small, William Jerry	181	Warren, Doris	207
Quast, Orville A.	195	Smith, Barbara Joyce	181	Warren, Ernest	184
Quick, Debbie	218	Smith, Ben	220	Wasielowski, Richard	207
Quinn, James	218	Smith, Danny M.	206	Wasko, Jerry	184
		Smith, David	220	Wassmer, Richard	207
		Smith, Douglas	206	Waters, Carl	221
Rainwater, Stephen	218	Smith, Garry	220	Watson, Larry	196
Ramsey, Jo W.	178	Smith, Jackie	220	Watts, Sara Brown	196
Ranke, Joe	219	Smith, James	220	Weaver, Danny L.	196
Ransom, Linda	205	Smith, John	220	Weatherly, Calvert	221
Ransom, Teri	178	Smith, John W.	181	Webb, Susan Annette	197
Rathbone, Elizabeth	178	Smith, Michael Curtis	181	Weber, John	207
Ravander, Arthur	178	Smith, Nancy	220	Weeks, Philip H.	184
Rayfield, Johnny C.	178	Smith, Norman	206	Welch, William L.	184
Reed, Donald	219	Smith, Richard II	206	Wells, John Jr.	184
Reese, Patricia	195	Smith, Rick	220	Wells, Russell	197
Reid, Anne	195	Smith, Sandra Faye	196	Wemyss, Philip	207
Reising, Andrea	205	Snipes, Katie Carol	182	Wengert, Robert Edward	184
Reller, Othmar J.	179	Spell, Nancy O.	182	West, Donald	221
Reutter, Tim	219	Spivey, Billie Burney	196	West, Edward Franklin III	207
Revercomb, Hal	205	Spivey, Francis Kregg	206	West, John Daniel	184
Rhodes, Amelia	219	Sprengle, Dorinda E.	196	West, Linda	197
Richardson, Dale	205	Staley, Ronald	220	West, Richard	184
Riley, Thomas	219	Stang, Richard	206	White, Barbara D.	184
Robbins, Harry L.	179	Stanley, Jimmy	220	White, Carol	221
Roberts, Thomas F.	179	Stanley, Judy Carol	196	White, Marlene	197
Robertson, Elizabeth A.	179	Stansel, Linda	220	White, Robert	197
Robertson, Kenneth S.	179	Starbuck, Elizabeth Ann	182	Whitehead, Harry D., Jr.	197
Robertson, Ralph	180	Steele, Don	196	Whitley, Susan	207
Robertson, Ronnie	205	Stenz, Philip Robert	206	Whitman, Gary	197
Robinson, Brad	219	Stephens, Mike	196	Wilkins, Dianne	185
Robinson, George	195	Stevens, Glenda Freeman	182	Williams, Billy T.	207
Robinson, Kenneth	195	Stevens, Janet Anne	196	Williams, Ervin	221
Robinson, Ray	195	Stigall, Terry	220	Williams, Joseph	221
Rodgers, Larry	219	Strik, Donnie	206	Williams, Mary Frances	185
Roesch, John C.	180	Stobo, William G., Jr.	182	Williamson, Bernice	197
Rodgers, Betty Lou	195	Stocks, Donald L.	182	Williamson, Claudia Dianne	197
Rogers, Donna	219	Stocks, Judith Gowan	196	Williamson, Dana	197
Rogers, Marshall T.	180	Storms, Judy	206	Williamson, Gene	221
Rogers, Susan	205	Stout, Mary Beth	206	Willis, Patricia B.	185
Rooks, Larry Earl	195	Strickland, Dale	196	Willoughby, Peggy C.	185
Rose, Charles Lloyd, Jr.	180	Strickland, David	220	Wilmoth, Frank	207
Rosser, Kenneth L.	180	Strickland, Melanie	221	Wilson, Bob	221
Rothrock, Tom	195	Strunk, Sheila	206	Wilson, Janice	221
Rousell, Joel	219	Stull, Steve	206	Wolf, Nancy	221
Rowland, Cynthia	180	Surber, Carolyn F.	206	Wood, David	197
Royal, Rowland	219	Swanson, Linda	206	Wood, Jean	221
Rozier, Robert	219	Sweeley, Maragaret	221	Worley, Richard	221
Rusher, Lorraine Fleming	180	Swinson, Gail LaRue	182	Worriax, James	221
				Wright, Bettie B.	207
				Wright, William	221
				Wyatt, Mason	207
Sampson, Gary	219	Tarlon, James Bryce, Jr.	182		
Sampson, Spencer	219	Terry, Ann	221	Yandle, David L.	207
Sanchez, Nancy	219	Tetterton, Jennie	221	Yates, Arlene	207
Sanderson, James	219	Tew, Janice	196	Young, Garland	221
Sanderson, Larry	180	Tew, Jeff	221		
Sanderson, Lena	220	Thorn, Judith M.	182		
Sanderson, Michael V.	195	Thorpe, Thomas	221		
Sanderson, Sandra	195	Tilson, Linda H.	206		
Sankey, William R.	180	Townsend, Ray	196		
Sasser, Larry	195	Truman, George S.	207		
Saunders, Gene	220	Truman, Janice R.	207		
Saunders, James Timothy	205	Truman, William L.	182		

Shadows on the campus walk,  
Final exams are over.  
Reach for the stars.

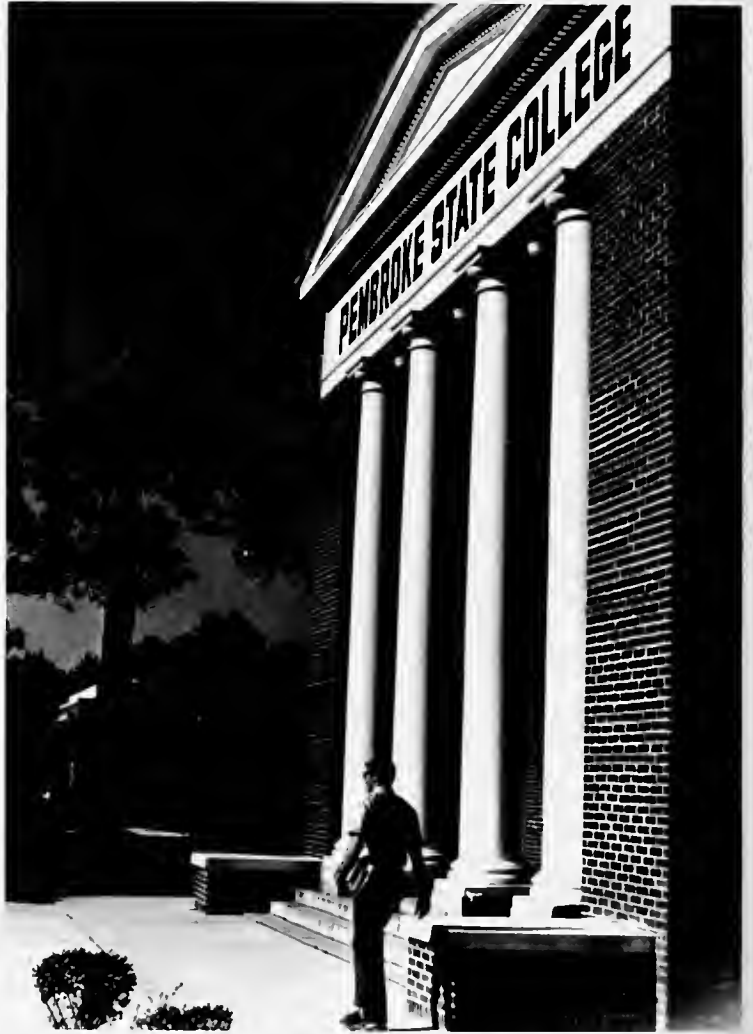

*Thank you . . .*

to Mrs. Grace Gibson for your endless patience, guidance, and encouragement  
to the **Indianhead** staff for your many, many hours of untiring work, and especially for your cooperation  
to Johnny Pfeiffer, Boyd Belcher, and Mr. Elmer Hunt for your long hours spent developing pictures  
to Mr. James Chavis, Dr. Marshall Treiber for your kind assistance  
to Mr. Ed Goldston and Hunter Publishing Company for your easy accessibility and for your guidance  
and finally, thanks to the administration, faculty, and student body for your tremendous support of the **1969 Indianhead**.

Bonnie A. Hunt  
Editor









